

New York and
lose 10 seats
des.
and Florida,
e Arizona and
ryland, three;

1970	1980	2000
7	7	6
1	1	1
4	4	3
4	5	6
43	48	58
5	5	6
6	7	7
1	1	1
15	17	23
10	10	10
2	2	2
2	2	2
24	23	22
11	11	11
6	5	4
5	5	4
7	6	5
8	8	7
2	2	2
8	9	10
12	12	11
19	19	19
8	8	7
5	4	3
10	9	8
2	1	1
3	3	2
1	2	2
2	2	2
15	16	16
2	2	2
39	37	33
11	11	10
1	1	1
23	22	22
6	5	5
4	5	5
25	23	20
2	2	2
6	5	5
2	1	1
8	8	7
24	25	26
2	2	3
1	1	1
10	10	11
7	8	8
4	3	3
9	9	9
1	1	1

COWS

840 @
970 @
1205 @
1225 @
1405 @
1035 @
1672 @
1135 @
1325 @
752 @
1015 @
1115 @
860 @
1255 @
1610 @
1120 @
1045 @
1223 @
1000 @
1255 @
1047 @
910 @
1150 @
880 @
1320 @
1138 @
1295 @
1080 @
892 @
972 @
835 @

MISSION

Mary

Kan

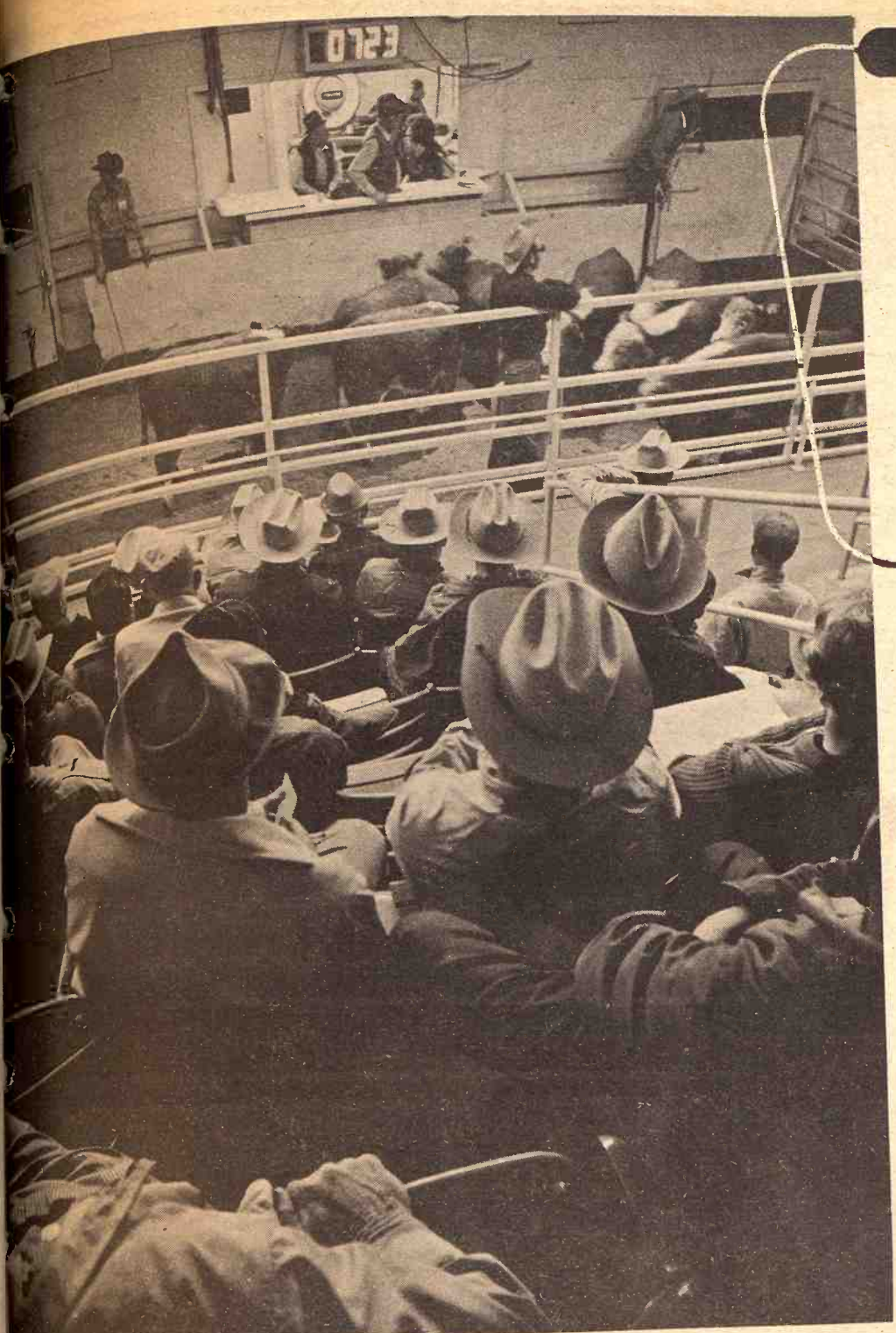

GRASS

& GRAIN

17th Year No. 48

January 25, 1972

Cattle - January's Work and Talk

Cattle are not only the principal cause of work in mid-winter to most G&G area farmers but they have certainly been dominating the conversation for the past month.

The winter has generally been open enough to make the work less difficult than in some years and there have been substantial marketings of cattle at G&G area livestock auction barns.

At left, all the hats face the same way at a G&G area auction market to follow what has been as high-priced a market as many cattlemen have ever seen. Cattle buyers and sellers may have become trite over the years in calling active bidding "red hot markets", but sales for the past several weeks could hardly be called anything else.

Below, Ted Peterson, who farms northwest of Clay Center, stands in the midst of the subjects of all that conversation.



Less Cost, Fewer Problems In Salt As Best Ice-Melter On Roadways

While the use of salt to de-ice slick highways is coming under attack in other states, local environmentalists generally agree not enough salt is used in this area to cause serious polluting.

In many states, environmentalists claim highway salt is a harmful pollutant that contaminates groundwater supplies, poisons roadside vegetation and endangers fish and animal life.

Several states have banned the use of de-icing salts except at major intersections and steep inclines.

Kansas uses less salt than many other states, primarily because there are fewer snowstorms. For this reason, road maintenance officials and environmentalists agree there is no need to curtail use of highway salt in Kansas.

A spokesman for the state highway maintenance division said a mixture of sand and salt is spread on

highways during snowstorms.

When the snow stops, highway cleanup consists of spreading salt to melt any ice. If temperatures are extremely cold, salt is mixed with calcium chloride. The calcium is to keep the salt from freezing.

Sand is spread on streets and highways primarily to provide traction, while salt is used for melting.

"Overall, I think salt's the most economical and it's the only thing that really does the job—other than the sun," said George Wilton, superintendent of maintenance for Wichita.

Wilton said street salt has these advantages over sand, especially after the snow and ice has melted:

- Sand must be picked up with street sweepers while salt dissolves, saving the city additional labor costs.

- Sanded intersections often are slippery, but salted intersections are not hazardous.

- Dry sand kicked up into windshields can be more hazardous than dry salt spray, which impairs visibility.

A disadvantage of salt, Wilton said, is that it freezes in extremely cold weather, requiring several applications.

"I don't think the amount of salt we use contributes to pollution, although I know there's been a lot of controversy over it (nationwide)," Wilton said.

George Potts, environmentalist and science instructor at Wichita's North High School, agrees the advantages of salting streets outweigh the disadvantages.

Salt, used in large quantities, could increase salinity of the Arkansas River, Potts said. "But sand also would fill in the bottom of the river, to a degree, so it probably would be just as detrimental as salt."

"No more than we use salt in this area I can't see that it would be detrimental," Potts concluded.

Jim Aiken, director of environmental health for the city-

county health department, said he was unaware of any harmful effects from use of salt on city and county roads.

Salting may even be beneficial on county roads by reducing vegetation that must be kept out of ditches anyway, Aiken said.

Salt runoff into the Arkansas River from city storm sewers isn't harmful, he continued, because the river already has extremely high chloride content.

The river's primary source of "natural" salt is one of its tributaries—Rattlesnake Creek near Great Bend—which flows through a heavy concentration of salt, Aiken explained.

"I can't see where the salt would have any great adverse impact, even on fish in the river," Aiken concluded.

Wilton and state maintenance officials agree salt causes structural damage to roads and highways. "There's no question but what salt does some damage but I don't think anyone knows how much," said Wilton.

Salt, the officials said, may accelerate street deterioration by seeping through expansion joints and adding rust to steel undergirders.

A state maintenance official summed up the merits of treating slick streets with salt instead of sand:

"We know salt doesn't do any of the roads any good. But the public demands good roads they can get around on, and salting is the only feasible method we've found for

melting. If we were confined to sand, many roads would be closed for weeks."

6 Counties For Area Development

MANHATTAN—Dr. Robert Newsome of Manhattan, director of the Riley County extension service, has been elected chairman of a six-county planning and coordinating council organized here.

Cosponsored by the Manhattan and Junction City's chambers of commerce, the council will promote economic and social conditions of the area.

All 41 communities within a 30-mile radius of Junction City and Manhattan have been invited to affiliate with the group. Riley, Pottawatomie, Wabaunsee, Geary, Dickinson and Clay counties are included.

Other officers elected were Rod

Wilson of Clay Center, vice chairman, and Lud Fiser of Manhattan, secretary-treasurer.

Wilson and Fiser are managers of chambers of commerce.

Cities represented at organizational meeting were Junction City, Manhattan, Clay Center, Paxico, Wakefield, Olathe, St. Marys and St. George.

The group will discuss formation of a regional planning commission for the six-county area Feb. 20 in Manhattan. Federal funds are available for such a commission.

LIST AWARD WINNERS

IN MARION SOIL DISTRICT

MARION—Winners of

conservation awards from the Marion County Soil District are Duane

Kruse, Marion; Roscoe Matney, Peabody; Peter Bartel, Wichita

Ella Albright, Pretty Prairie; Herman Janzen, Newton; and

Gillet, Peabody. The annual meeting was held Tuesday, January 23.

HOG HOUSES

INSULATED ROOFS

HINGED SIDE WINDOWS

We Will Deliver

Standard Sizes 10' x 16'

Also Custom Built to your Specification.

VENTED — ON SKIDS



MINNEAPOLIS BUILDING CENTER

913/392-2851

MINNEAPOLIS, KANSAS

SADDLES & TACK

BOOTS
MOCASSINS
WESTERN CLOTHES
& HATS
STIDNAM
Horse & Stock Trailers



Good Quality
Quarter Horses

TRAVELUTE

Western Store
¾ Mile South Of Waterville
On Highway 77
Open 8:00 a.m. to 10:00 p.m.
OPEN ON SUNDAY
Allen Travelute

LET MORTON BUILD YOUR IDEAS IN COLOR,
WITH GUARANTEED RESULTS

MORTON BUILDINGS

- 8 colors available
- 40 year guarantee on posts
- 5 year guarantee on paint against excessive fading
- 10 year guarantee on paint against chipping, cracking or peeling
- 5 year wind and snow load guarantee (farm buildings)
- 5 year guarantee against roof leaks

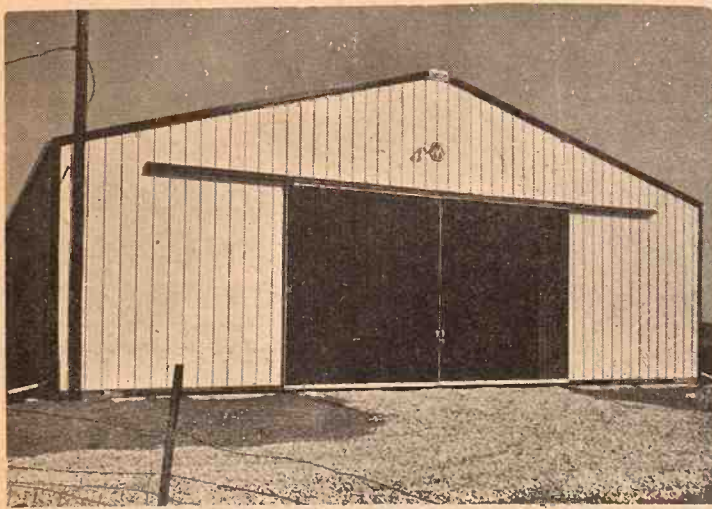

CALL OR WRITE TODAY

MORTON BUILDING, INC.
R. R. No. 1
Holton, Kansas 66436
Phone 913/364-2603

MORTON BUILDINGS, INC.
P. O. Box 1103
Salina, Kansas 66701
Phone 913/825-1571, Ext. 251

☐ Student
☐ Other

☐ I am interested in a Farm Building

Name _____

Address _____

Phone _____

DON'T MISS FURNITURE CITY'S Gigantic January FURNITURE & APPLIANCE Clearance NOW IN PROGRESS WITH HOUSE CLEANING BARGAINS

Only once a year can you outfit your home with some of the world's finest furniture and appliances at prices that literally "break the law" of retail merchandising. And only at FURNITURE CITY in Clay Center now until next Saturday can you choose from an elegant display that you must see to believe. Come... bring the family. Buy or visit... you will be welcome.

Sale Positively Ends At 9 p.m. Sat., Jan. 29

OPEN EACH EVENING — THIS SALE ONLY

Free Delivery

• Credit

• Terms

"The Furniture Fashion Center of the Mid-West"
Furniture City IN CLAY CENTER

South Side of Courthouse

Phone ME 2-5215

Clay Center, Kans.

Average Kansas Farm Now 587 Acres

The number of farms in Kansas in 1972 is estimated at 85,000, down slightly from last year, according to the Kansas Crop and Livestock Reporting Service.

Farm numbers are 1,000 fewer than in 1971 and 20,000 fewer than 10

years earlier. Farm numbers have declined steadily since 1935 when there were 175,000 farms.

The average size of farm in 1972 is 587 acres, compared with 580 acres in 1971. The current average size farm is more than double the 274

acres in 1935.

Total land in farms in 1972 is estimated at 49.9 million acres, unchanged from 1971 and down only a little from the State's peak of 50.5 million acres in the 1950's.

Kansas ranks third among the 50 States in acreage of land in farms and fourteenth in number of farms.

United States

A total of 2,831,410 farm units are expected to be in operation in the U.S. during 1972. This is a 2 percent decline from 1971.

The 1972 preliminary estimate of land in farms is 1,114,198,000 acres, more than 3 million acres less than in 1971. The past decade showed a 25 percent decline in number of farms while land in farms decreased 4

percent.

The continued disappearance of small farms along with mergers into larger, more efficient operations contributed most to the change in farm numbers. Urbanization and highway construction were the major causes of decline in land in farms.

Co-ops Dot List Of Major Kansas Business Concerns

Several G&G area co-ops are among the biggest merchandisers in the state, according to an annual list from the College of Business at Kansas State University.

The compilation of the KSU college concerns business statistics for 1970 of firms that are Kansas-headquartered or do most of their business in Kansas. The lists are not complete but contain records from state firms whose records are available.

Many leading merchandisers—roughly translated as retailers—were cooperatives. Biggest of the bunch was Farmway Cooperative of Beloit, which ranked 9th in the state. The Osborne co-op rated 15th among merchandisers. The co-op at Clay

Grass & Grain

3

January 25, 1972

Center was 18th and the Robinson co-op in Brown county ranked 23rd. Thirteen of the top 25 merchandisers listed were co-ops, most of them from western Kansas.

Co-operative electrics and telephone firms also filled the list of top 25 utilities. Biggest was the electric co-op at Scott City. The electric co-op at Great Bend ranked 8th in the state; at Mankato, 13th; Council Grove, 16th; Wellington 19th; Eldorado, 20th; Hutchinson, 21st; Cedar Vale, 22nd; Girard, 23rd; and Iola, 25th. A telephone cooperative, the Craw-Kan at Girard, was the 11th ranking utility.

Among industrial outfits, the National cooperative Refinery at McPherson ranked 5th and the Cooperative Farm Chemicals Association at Lawrence, 10th.

The top 25 merchandisers on the College of Business report had a profit of 11.9 percent on equity, higher than the average rate in the U.S., Joseph Barton-Dobenin, who compiles the K-State report, said.

The utilities' margin—14.9 percent on equity—was also better than the national average. Sixteen of the top 25 utilities were co-ops.

The complete report can be received from the KSU College of Business Administration.

Year	Number of Farms	Average Size of Farm (Acres)	Land in Farms ('000 Acres)	Year	Number of Farms	Average Size of Farm (Acres)	Land in Farms ('000 Acres)
1953	126,000	401	50,507	1963	103,000	487	50,200
1954	123,000	411	50,500	1964	100,000	502	50,200
1955	121,000	417	50,400	1965	98,000	512	50,200
1956	119,000	424	50,400	1966	95,000	527	50,100
1957	117,000	430	50,397	1967	93,000	539	50,100
1958	115,000	437	50,200	1968	91,000	551	50,100
1959	113,000	444	50,200	1969	88,000	565	50,000
1960	110,000	456	50,200	1970	87,000	575	50,000
1961	107,000	469	50,200	1971	85,000	580	49,900
1962	105,000	478	50,200	1972 1/	85,000	587	49,900

1/ Preliminary.



Geared to Finance the Successful Farmer or Stockman with the Growth of His Business

Phone 913/776-7061 - Manhattan, Kansas 66502



We're Your Lubrication Headquarters

All-New IH No. 1™ Engine Oil
First in Tractor Engine Protection

The ultimate in tractor engine protection.

That's the promise that is fulfilled with the all-new IH No. 1™ engine oil. It's specifically formulated to meet the demands placed on today's precision equipment. It's the only oil we know of that will give your engine full protection hour after hour at the punishing temperatures built up in modern, high-speed equipment.

International Harvester offers two distinct oils—one tailored for carbureted engines, one for diesel engines. One oil can't be best for both.

IH No. 1 engine oil for carbureted engines is a low-ash formulation. Unlike passenger car oils, it has no barium, calcium or magnesium. These additives leave ash deposits of metallic salts when some of the oil burns in normal operation, contributing to spark plug fouling and exhaust valve failures.

IH No. 1 engine oil for diesel engines has a full complement of detergent-dispersant additives. The detergent additives keep the engine clean, helping to keep rings free. The dispersant additives keep the carbon particles in suspension so that they can't cause engine damage.

Both IH No. 1 engine oil for gasoline engines and for diesel engines are available in two grades: SAE 10W and SAE 30. Standardize on IH No. 1 engine oil—use it in every tractor engine that will be called on to do the "big job."

We Feature a Complete Line Of Lubrication Products

The new IH No. 1 engine oil rounds out the complete line of lubrication products we have available. . . . International Hy-Tran® fluid. Hy-Tran fluid is the nation's leading transmission and hydraulic fluid. If you don't use Hy-Tran, you don't have full protection. It's as simple as that.

International gear lube. Another brand new IH product, International 135-H EP gear lube (SAE 90).

Multi-purpose grease. International 251-H EP grease is the finest No. 2 lithium extreme pressure grease you can buy. Ideal for general lubricating of all types of equipment. In 35-pound pails, 1-pound cans, and 14 1/2-ounce cartridges.

Lubricating equipment. Grease guns, grease gun filler pumps, booster-type pumps, grease gun accessories, grease fittings—even household oil cans. Almost any lube equipment you need you'll find on our shelves.

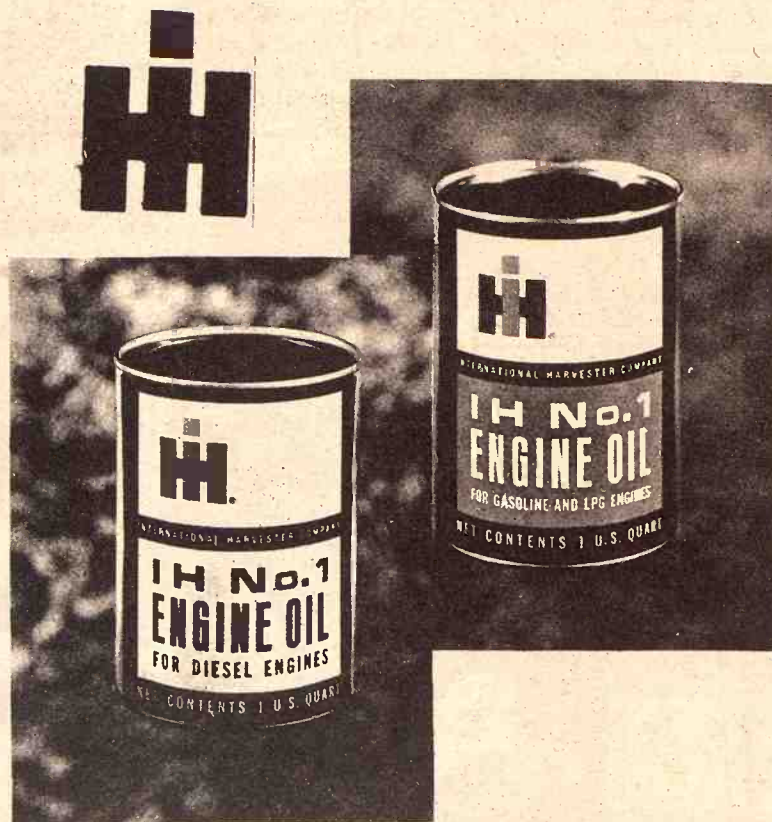

See Your International Dealer

HERINGTON
Pioneer Service & Sales

HANOVER
Hanover Impl. Co.

MARYSVILLE
Bruna Brothers

WASHINGTON
Schumacher's, Inc.

WAKEFIELD
Auld Chevrolet Co.
COUNCIL GROVE
Macha-Revere

MINNEAPOLIS
Chapman Impl. Co.

LEONARDVILLE
Kendall Garage

JUNCTION CITY
Mohn Impl. Co.

FALUN
Dauer Impl. Co.

ABILENE
Engel Motors

BELLEVILLE
Chapman's on US 81

FLETCHER THE 4-HR

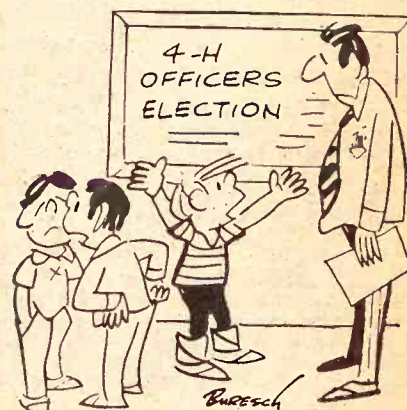

"BUT I DIDN'T EXPECT TO WIN!
I SPENT SIX HOURS WRITING A
GREAT CONCESSION SPEECH!"

DALE'S
WESTERN STORE

Your Western Wear Headquarters



BOOTS
TACK
WESTERN
CLOTHES
& HATS

SADDLES - BELT BUCKLES

FOR HORSE TRAILERS
SEE MAX STOWELL

Complete Selection
FOR THE WESTERN MAN
and Woman
108 S. Third
MANHATTAN, KANSAS

DO YOU WANT
courtesy

talk over your financial
plans with a friend. It pays
big dividends

Highest Earnings Paid On
Your
Passbook
Savings . .
Earn A Big

5%



Ask for Maurice L. Hill

Member FSLIC

HOME
SAVINGS AND LOAN ASSOCIATION

630 HUMBOLT - MANHATTAN
DIAL 776-4733

Pearson Deplores Lag In Funding For Watersheds

A backlog of watershed districts awaiting federal funding has been deplored by Sen. James Pearson, R-Kan.

In remarks prepared for the Kansas Conservation Contractors convention at the Hilton, Pearson said about 50 Kansas watershed districts have been authorized but need federal funding for construction.

Pearson expressed pleasure that the Office of Management and Budget has released about \$55 million for expenditure of the full congressional appropriation for the Rural Environmental Assistance Program.

But the state's senior senator said he regrets "that Congress has not made available more than \$35 million required to meet federal obligations to the Kansas small watershed program."

"Federal funding simply has not been equal to demonstrated need. Each of the 50 watersheds needs from one to 40 reservoirs," Pearson said.

"The federal commitment, which I view as a moral commitment if not a contractual one, must be met. The decline in appropriations for watershed construction in recent years reflects more than anything else a congressional preoccupation with the ills of great metropolitan centers."

Pearson pledged that he will continue to fight for full rural development.

Most of his remarks dealt with "the American land, our most precious heritage."

Among other things, Pearson noted that concern for the land dates back to the nation's beginning when George Washington, in 1789, wrote about land use management.

Turning to the dust bowl days of the 1930s, Pearson said:

"As the good soil disappeared, so did many of the people, leaving behind their homes, hopes and possessions. This was human erosion."

"We ruin men, too, when we ruin the land. We're learning to live with nature, not against her. The plains will have another drought, the tallgrass prairie regions will have other floods, but another dust bowl need not occur. The heavy rains need not destroy communities and wash our heritage into the sea."

Redcedar Still Popular For Windbreak Tree

A hardy, multi-purpose tree, the eastern redcedar is available to the public again this year through Kansas State University's tree distribution program.

The redcedar, which grows in

each of the state's 105 counties, is Kansas' only native evergreen. At one time, it was considered the best Christmas tree.

Now it is more popular in windbreak plantings — one in every three trees now planted to windbreaks in Kansas is a redcedar, point out Extension foresters at KSU.

Sensitive to fire, redcedar wood is soft and colorful with a distinct fragrance. The tree is rarely killed by insects or disease, has a lifespan of 200 to 300 years, and grows better in neutral to slightly acid soils.

The redcedar produces good seed crops every two or three years after reaching 20 years of age. Seeds cling to twigs during the winter and serve as a source of feed for many game and songbirds.

Order forms for the eastern redcedar and other species of trees and shrubs are available at the county Extension office.

A free goldenrain tree seedling will accompany each tree and shrub order this year.

Will People Smoke A Safe Cigaret?

A federal researcher says a safer—even absolutely safe—cigaret can be devised. But would it sell?

"We must take out the danger and leave in the pleasure," said Dr. Gio Gori, head of the major effort in safer-cigaret research, the Tobacco Working Group at the National Institute of Health.

For two years he and his colleagues have been peering at smoke condensate applied to rat

tissue and chicken tracheas. These tests are still to be evaluated and they will lead to more in the next two years.

But Gori said the technical knowledge now exists for developing a less hazardous cigaret.

A perfectly safe cigaret today would filter everything from tobacco smoke. "We have the means of a 100-per-cent filter, but all you would have is hot air," Gori explained.

So the answer involves in no small way the reason people smoke, a relatively undefined field requiring much more study, Gori said.

For instance, a safer cigaret would have less nicotine. Experimental tobacco strains with little or no nicotine in them could be developed in two or three years for a commercially productive harvest, Gori said. But, he added, would smokers stick with a low-or zero-nicotine cigaret or simply smoke many more of them to make up for the loss?

Surgeon General Jesse L. Steinfeld raised the same point in a report calling for renewed efforts to develop safe cigarets.

Dr. Gori said he does not know if the safer cigaret his group can now devise would be less hazardous than all brands on the market. "We haven't tested all the brands."

Senate hearings have been called to consider legislating tar-and-nicotine limits.

Meanwhile, a British chemical executive predicts that people will be smoking synthetic tobacco, mixed with the natural leaf, within three years.

4

Grass & Grain

January 25, 1972

Feed Costs Climb After Dropback In 1968 and 1969

Feed costs, one of the big farm operating expenses, continued to climb last year and for all of 1971 averaged six per cent higher than they did in 1967, a year used for comparison by Agriculture Department economists.

That compared with a two per cent larger average in 1970, according to the Crop Reporting Board in a year-end analysis. In 1969 and 1968 the

feed index averaged less than the 1967 base period.

Last year, for example, alfalfa hay averaged \$37.60 per ton compared with \$34.70 in 1970 and the 1967 price of \$34.10. A 14 per cent protein ration for dairy cattle averaged \$73.00 per ton last year compared with \$70.00 in 1970 and \$69.00 in 1967.

Hog feed, with 14 to 18 per cent protein, cost \$4.75 per 100 pounds in 1971, compared with \$4.60 in 1970 and \$4.53 in 1967.

Grower feed for broilers averaged \$98.00 per ton last year compared with \$95.00 in 1970 and \$93.00 in 1969, the report said.

SAVE FEED DOLLARS

Model 425

ARTS-WAY WITH NEW ELECTRONIC WEIGHING

You'll never waste costly feed with an Arts-Way 425 or 325 and the optional new Arts-Way Electronic Scale. Ends ration guesswork. You weigh each ingredient electronically as it goes into the mixer. There's no waste of protein or supplement. And you can weigh exact rations out to your animals. Come in and see it in action!



Distributed by T-L Irrigation, Hastings, Nebr.

BLANDING IMPLEMENT
Beloit

BRUCHI BROTHERS
Marysville

DANNENBURG IMPLEMENT
Holton

DAVIES IMPLEMENT
Hiawatha

HENRY SALES & SERVICE
Topeka

VAHSOLTZ IMPLEMENT
Salina

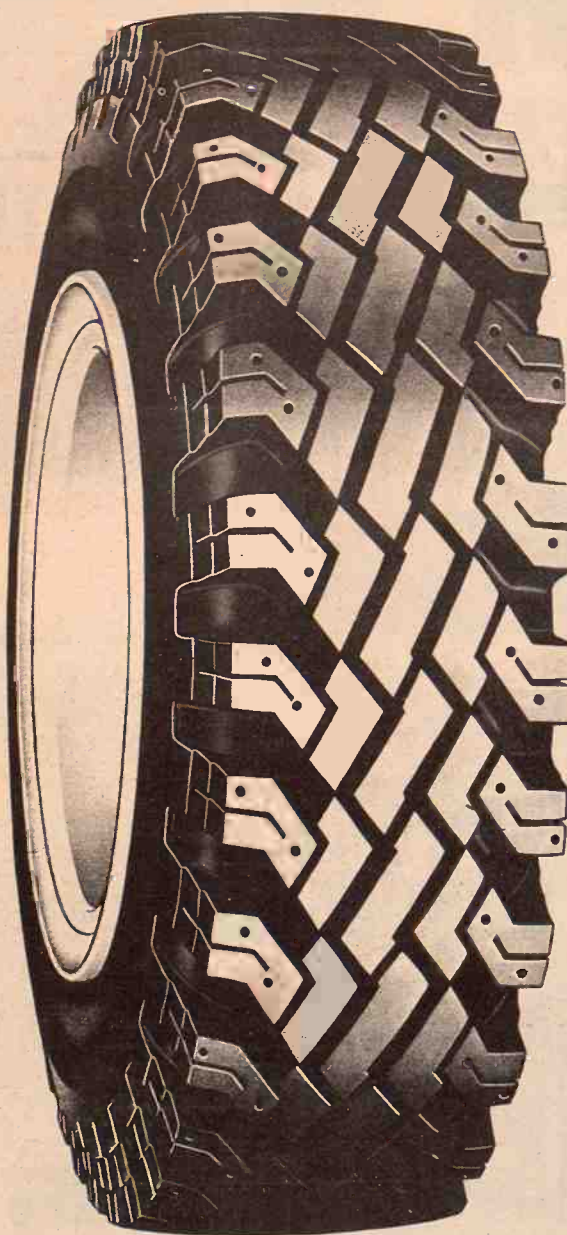

the country road tamer

Makes its own road where it needs to

\$30.45
6.70-15/6 ply
\$2.77 F.E.T.

\$38.70
7.00-15/6 ply
\$3.28 F.E.T.

\$32.15
6.50-16/6 ply
\$2.96 F.E.T.

\$86.15
8.25-20/10 ply
\$7.29 F.E.T.

CO-OP COUNTRY SQUIRE

It's designed and built to get you through mud and snow... even when you can't wait for the snowplow. Designed for super traction and easier going under all road conditions. Built to withstand the punishment of secondary roads, too. Variable pitch tread design gives quiet running at highway speeds or on country roads. Open shoulder lugs for maximum pulling power. Lugs clean fast, won't clog up. Zig-zag tread improves traction and minimizes side skids. Multiple center bars concentrate rubber in center of tire for better wear. Nylon cord construction assures rugged service and tire body durability. CO-OP Country Squire Heavy Service Truck Tires are pinned for installation of metal studs later.

ALL PRICES PLUS TRADE-IN

Farmers Cooperative Assn. BRANCHES:

ONAGA ALTA VISTA
WESTMORELAND

MAIN OFFICE PIERRE & 2nd MANHATTAN PHONE PR 6 9467

DO YOU WANT courtesy

talk over your financial plans with a friend. It pays big dividends

Highest Earnings Paid On Your Passbook Savings... Earn A Big 5%

Ask for Marcella Johnsmeyer

Member FSLIC

HOME
SAVINGS AND LOAN ASSOCIATION
630 HUMBOLT - MANHATTAN
DIAL 776-4733

Research Study Blurs Sire Breed Differences

CLAY CENTER, Neb.—There may be less over-all difference between sire breeds than most cattlemen believe, according to the most recent report issued here by the U.S. Meat Animal Research Center (MARC).

The cattle germ plasm evaluation program here at MARC is designed to characterize breeds from different biological types in the full spectrum of economic traits relating to growth, feed efficiency, reproduction, maternal ability and carcass and meat traits.

Results of the first calf crop, out of Angus and Hereford cows bred to Hereford, Angus, Jersey, South Devon, Limousin, Simmental and Charolais bulls, included calving data and preweaning growth.

The latest release includes reports on post-weaning feedlot growth and feed efficiency, carcass and meat traits postweaning growth and reproductive performance of the heifers in the first calf crop. MARC officials stressed the preliminary

nature of the study which will cover three calf crops at its conclusion.

Steers from the first calf crop were started on a feedlot ration containing 7.5 percent concentrates and gradually shifted to a 35 percent concentrate ration.

The Jersey crossbreds had the lowest postweaning daily gain of 2.20 pounds with the lowest feed efficiency of 6.86-1. Straightbred Angus and Herefords averaged 2.37 pounds per day with a feed efficiency of 6.33. Hereford-Angus and Angus-Hereford steers gained 2.41 with a feed efficiency of 6.45. Other crossbreds recorded the following figures: South Devon—2.53, 6.31; Limousin—2.41, 6.21; Simmental—2.63, 6.13; Charolais—2.60, 6.17; average of all breeds—2.45, 6.35.

Limousin cross steers posted the highest dressing percentage of 61.9, but also recorded the lowest quality grades with none making the choice grade. Jersey-Hereford steers also failed to make the choice grade. Straight Angus steers were the only

ones to make average choice. The balance of the crosses average low choice.

Billed as the carcass breed, the Limousin-cross steers made the highest yield grade of 2.5 and also had the largest rib eyes with an average of 13 square inches. As a whole, the exotic breeds outperformed the British breeds in both categories.

The Limousin steers continued their domination of the other breeds in actual cutability (55 percent), yield of retail product (67.8 percent), and lowest fat trim (19.1).

The Warner-Bratzler Shear Test and Taste Panel Evaluation of cooked steaks performed at Kansas State University revealed no significant difference between steaks from the straight-breeds and cross-breeds.

Straight-bred and crossbred heifers from the first calf crop were retained at the center and evaluated for postweaning growth and reproductive performance. At the 550-day mark, the Charolais heifers were the largest at 771 pounds compared to the average of 720 pounds. Straightbred Herefords were the lightest at 658 pounds.

The date of puberty, defined as the date of the first observed standing

estrus, was determined by checking the heifers for estrus twice daily. The percentage of those reaching puberty at 15 months of age were: straightbreds-69 percent; Hereford-Angus and Angus-Herefords-87 percent; Jersey-98 percent; South Devon-86 percent; Limousin-69 percent; Simmental-86 percent; Charolais-85 percent.

All of the Jersey-Angus, South Devon-Angus and Simmental-Angus reached puberty by 15 months of age. Only 48 percent of the straight Herefords and 42 percent of the Limousin-Herefords reached puberty at 15 months.

Those heifers that reached puberty at 15 months were bred artificially from May 24 to July 7 (45 days) and were then turned out with clean-up bulls for 26 days. The Jersey-Hereford heifers had the highest conception rate of 93 percent and the straight Herefords and

Grass & Grain

5

January 25, 1972

South Devon-Herefords had the lowest conception rate of 67 percent. The average for the entire group was 80 percent.

Area X15 Pilot Here Next Week

LAWRENCE—Col. Joe Engle, native Kansan and the Air Force's youngest X15 pilot and astronaut, will speak at the Kansas Recreation and Park Association conference Jan. 26-27.

Engle, born in Abilene, Kan., was raised in Chapman, Kan. and attended the University of Kansas. Engle gained his early flying experience at Rawdon Field, Wichita.

COW POKES

By Ace Reid

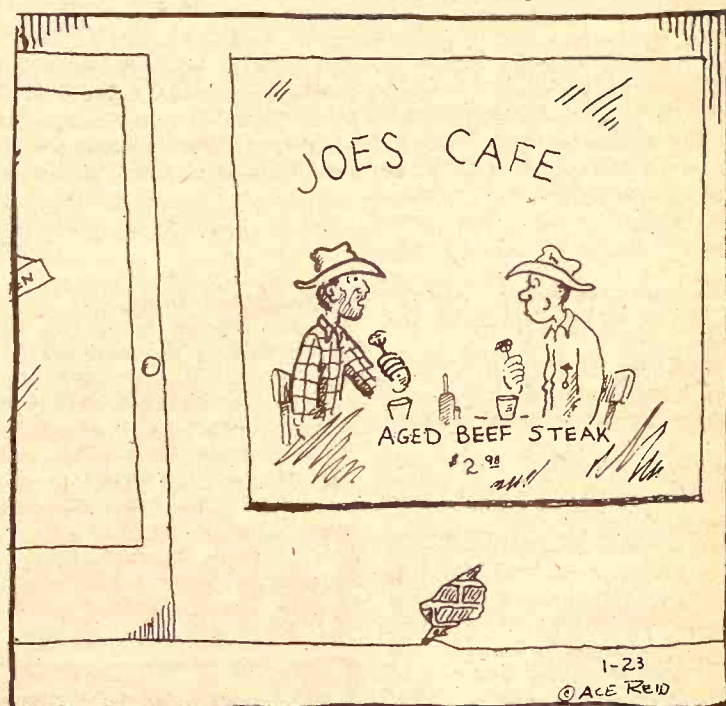

"Yeah, I'll admit ole' Joe's steak is aged—thisun must be 25 years old!"

You'll Like The Convenience Of Union State's NEW MOTOR BANK

at Fifth And Dexter

Now . . . 3 Auto Teller Facilities For Your Added Convenience

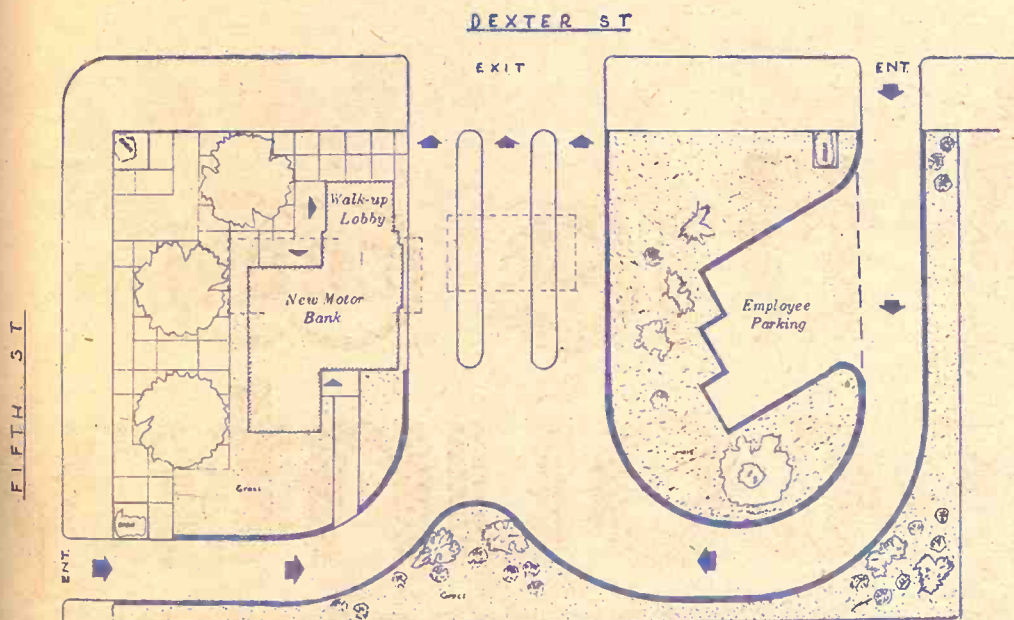

You may enter from two streets, as traffic pattern design above illustrates. Here you can enjoy the convenience of our new facilities. . . bank from your car at three auto teller facilities. . . Or use walk-up window in the enclosed lobby.

You Can Do Much Of Your Banking Up To 4:00 p.m.

As Late As 7:00 p.m. On Thursdays

OPEN EVERY DAY AT 8:00 A.M. (Closed Noon Saturdays)

Capital funds and Reserves exceed \$1,750,000.00

UNION STATE BANK



CLAY CENTER, KANSAS

Member Federal Deposit Insurance Corporation

A FULL SERVICE BANK

FARM TRUCK BODIES

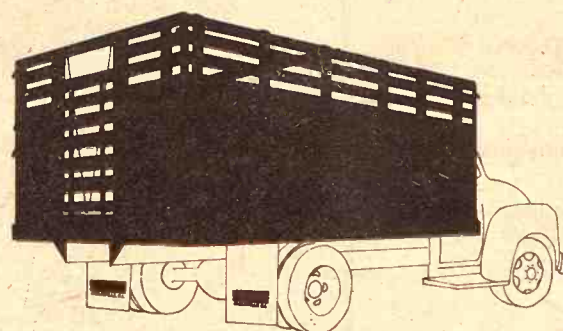

Hinge Down Combination Grain & Livestock Body

A complete and versatile Steel Farm Body. Easily changed from a flat platform to a 28" Grain Side with modern lever-type sliding gate. Add 12" Tip Tops to convert unit to 40" Grain Sides. Raise folding racks to convert to 66" Stock Rack Body complete with easy in-and-out sliding cattle gate, controlled by nylon rope and pulley arrangement. Dist. of Schlen

ALSO BODIES WITH WOOD SIDES

UNDERBODY HOISTS

Heavy Duty . . . 14 ton capacity — Designed for 102 inch to 120 inch CA with 14 ft. to 18 ft. bodies — Each 32 pounds of hoist lifts 1 ton of payload. — Call or come in today.



HAUL-MOR, INC.
Valley Falls, Kansas
Phone 945-3211

K-HILL MART

Furniture & Appliances
East Over the Viaduct on Hiways 177 and 18 776-9707 MANHATTAN
THE HOME OF CERTIFIED SERVICE

OPEN Monday thru Thursday Till 7:00

TERMS TO SUIT YOU

OUR DAILY BREAD

— by G&G Area Cooks

Mrs. H.D. Caine Of Manhattan Wins Prize

Mrs. H. D. Caine, 800 Church Avenue, Manhattan, wins the weekly prize: "My family loves this 'leftover' recipe so much they want us to have turkey more often so they can have the stuffed peppers. Leftovers have an advantage. They're flexible to your needs. Proportions vary according to what you have on hand. A little more or less of one ingredient still achieves a tasty result."

POULTRY-STUFFED PEPPERS

1½ cups cooked chicken or turkey, finely diced
4 firm green peppers (more, if peppers are small or if you add more meat. Liquid ingredients remain the same)

2 beaten eggs
1 cup milk
1 teaspoon salt
Pepper to taste
1 small grated onion
1 teaspoon minced parsley
1 teaspoon chutney
½ teaspoon curry powder
4 tablespoons American cheese slivers
1 cup boiling water

Cut tops from stem end of green peppers. Remove seeds and fibers. Parboil for five minutes; drain. Prepare filling: Mix eggs with milk, salt, pepper, onion, parsley, chutney and curry powder. Add chicken or turkey. Fill peppers to within ½-inch of top. Sprinkle with cheese. Place in baking dish filled with 1 cup boiling water. Bake in moderate 350-degree oven until peppers are tender and filling is set, about 35 minutes. Makes four servings.

+++++

Mrs. Lorena Croucher, R 4, Osage City: "This is my favorite recipe for fall and winter."

BANANA DATE ROLL

½ cup whipping cream
¼ pound white marshmallows, diced

1 cup chopped dates
3 bananas, diced
¼ cup chopped pecans
4 large graham crackers
Whip the cream until stiff. Fold in the cut up marshmallows, chopped dates, diced bananas and chopped pecans. Shape mixture into a roll about three inches thick and roll in the graham cracker crumbs. Chill. To serve, cut into slices and top with whipped cream. Garnish with red maraschino cherries.

+++++

Mrs. Robert Area, St. Marys: "This is a very delicious dessert. I would like to share it with the rest of the women who read Grass & Grain."

DOUBLE CHERRY REFRIGERATOR SHEET CAKE

1 package cherry gelatin (4 serving size)
1 package any kind cherry cake mix
Topping:
1 envelope whipped topping mix (2-2½ cup yield)
1 package vanilla instant pudding mix (4 serving size)
1½ cups cold milk

NURS-ETTE



THE ROUND-THE-CLOCK AUTOMATIC NURSE-COW

Raise Veal, Feeder Calves
Herd Replacements

Complete Line Of
Medicated Milk Replacers

CARROLL'S Specialized Feeds

Phone 913 229-6454
ALTA VISTA, KANSAS

William H. Harries

Ph. 913 744-2057
BREMEN, KANSAS

Van Meter
Dairy Supply
GYPSUM, KS.

instant pudding, cold milk and vanilla until stiff (three to eight minutes). Immediately frost cake. Cake must be stored in refrigerator and served chilled. Frosted cake may be frozen for storage. Yield: 16 to 20 servings.

+++++

This recipe is from Mrs. Eldon Thorman, Clay Center:

SALMON PIE WITH BISCUITS

Make a white sauce of 2 tablespoons butter, 2 cups milk and ¼ cup flour. Add ¼ teaspoon butter flavoring. Flake 1 can salmon with skin and bones removed. Add 2 cups cooked peas, ¼ cup chopped pimiento, 1 tablespoon minced onion. Fold all together and pour into greased casserole. Put biscuits on top and bake at 450 degrees, 12-15 minutes.

Here is a good biscuit recipe: 1¼ cups sour cream, 2 scant cups flour, 1 teaspoon soda, ½ teaspoon salt. Sift dry ingredients and whip cream, mix together quickly and bake.

+++++

Mrs. George Oborny, R 4, Marion: "This casserole is my family's very favorite. I have to double it for a meal now for seven of us. Hope other G&G readers will also enjoy it."

P.T.A. CASSEROLE

1 pound ground beef
2 cans mushroom soup
1 green pepper, chopped
1 cup milk
1 small can whole grain corn and juice
1 small can peas (drained)
1½ cups noodles or macaroni (dry)

½ pound grated cheese
Fry ground beef until brown. Add milk, soup, green pepper, corn and peas. Salt this mixture to taste and add noodles or macaroni. Mix well. Turn into 2-quart casserole. Add cheese just before baking. Cover with crushed potato chips or ½ cup bread crumbs. Bake about 40 minutes at 350 degrees.

+++++

Mrs. Raymond Kerschen Cheney: "This cake is very popular with our family and friends."

FRESH APPLE CAKE

1½ cups corn oil
2 cups sugar
3 cups raw apples, chopped fine
2 teaspoons vanilla
1 cup pecan or walnuts, if desired
Sift together:



• Planned for more efficiency

• Designed for more flexibility

as low as
\$4790

44 x 70 x 13
Price includes tax & erection

- GENERAL PURPOSE BARNs
- FREESTALL DAIRY BARNs
- CATTLE BUILDINGS
- MACHINERY BUILDINGS
- HORSE BARNs and RIDING ARENAS
- COMMERCIAL BUILDINGS



ALSO CONFINEMENT CATTLE FEEDING
Farrowing Houses
Finishing Houses

I'm interested in Huskee-Bilt structures

Name _____
Address _____ Town _____
State _____ Zip _____
County _____ Phone _____
G&G _____

WRITE: HUSKEE-BILT CONSTRUCTION CO., 1600 Liberty, K.C. Mo. 64102 • Phone 816/GR1-1026

JANUARY CLEARANCE

SALE

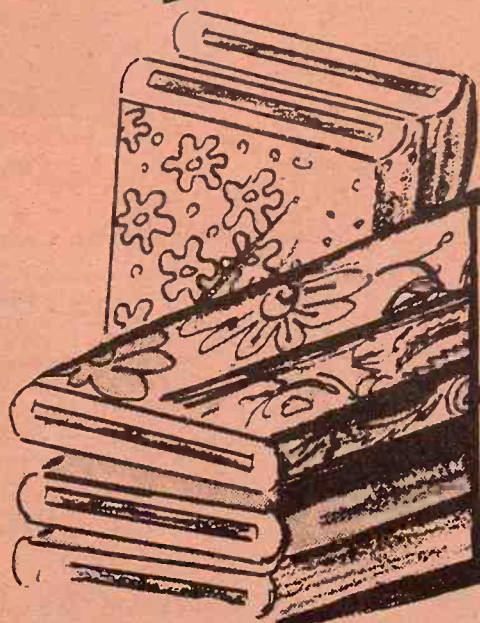

Wools & Knits

Values To \$7.00
\$2.49 Yard

Bonded Acrylic

Values To \$5.00
\$1.99 Yard

One Table

Yard Goods **98¢** Yard

All Remaining Fall Yard Goods

50% Off Regular Price

WARD M. KELLER

MANHATTAN'S STORE FOR WOMEN

OPEN THURSDAY NIGHT TILL 8:30 P.M.

Convenient Parking At Rear 328 Poyntz

Can We Give You
Reasons You Should

Values To \$7.00
\$2.49 Yard

Values To \$5.00
\$1.99 Yard

Yard Goods **98¢** Yard

1/2 pound ground beef
milk, soup, green pepper
peas. Salt this mixture.
Turn into 2-quart casserole.
Add noodles or macaroni.
cheese just before baking.
with crushed potatoes.
bread crumbs. Bake
minutes at 350 degrees.

+++++

Mrs. Raymond
Cheney: "This cake is
with our family and
FRESH APPLE CAKE
1 1/2 cups corn oil
2 cups sugar
3 cups raw apples, peeled
2 teaspoons vanilla
1 cup pecan or walnut
Sift together:

as low as
\$4790
44 x 70 x 13
Price includes
tax & erection

44 x 70 x 13
Price includes
tax & erection

44 x 70 x 13
Price includes
tax & erection

44 x 70 x 13
Price includes
tax & erection

44 x 70 x 13
Price includes
tax & erection

44 x 70 x 13
Price includes
tax & erection

44 x 70 x 13
Price includes
tax & erection

44 x 70 x 13
Price includes
tax & erection

44 x 70 x 13
Price includes
tax & erection

44 x 70 x 13
Price includes
tax & erection

44 x 70 x 13
Price includes
tax & erection

44 x 70 x 13
Price includes
tax & erection

44 x 70 x 13
Price includes
tax & erection

44 x 70 x 13
Price includes
tax & erection

44 x 70 x 13
Price includes
tax & erection

44 x 70 x 13
Price includes
tax & erection

44 x 70 x 13
Price includes
tax & erection

44 x 70 x 13
Price includes
tax & erection

44 x 70 x 13
Price includes
tax & erection

44 x 70 x 13
Price includes
tax & erection

44 x 70 x 13
Price includes
tax & erection

44 x 70 x 13
Price includes
tax & erection

44 x 70 x 13
Price includes
tax & erection

44 x 70 x 13
Price includes
tax & erection

44 x 70 x 13
Price includes
tax & erection

44 x 70 x 13
Price includes
tax & erection

44 x 70 x 13
Price includes
tax & erection

44 x 70 x 13
Price includes
tax & erection

44 x 70 x 13
Price includes
tax & erection

44 x 70 x 13
Price includes
tax & erection

44 x 70 x 13
Price includes
tax & erection

44 x 70 x 13
Price includes
tax & erection

44 x 70 x 13
Price includes
tax & erection

44 x 70 x 13
Price includes
tax & erection

44 x 70 x 13
Price includes
tax & erection

44 x 70 x 13
Price includes
tax & erection

44 x 70 x 13
Price includes
tax & erection

44 x 70 x 13
Price includes
tax & erection

44 x 70 x 13
Price includes
tax & erection

44 x 70 x 13
Price includes
tax & erection

44 x 70 x 13
Price includes
tax & erection

44 x 70 x 13
Price includes
tax & erection

44 x 70 x 13
Price includes
tax & erection

44 x 70 x 13
Price includes
tax & erection

44 x 70 x 13
Price includes
tax & erection

Press in 9x13-inch pan. Bake at 350 degrees for 20-25 minutes, stirring occasionally. Cool and use as bottom crust.

FILLING
1 package Dream Whip (prepared)
1 4-ounce package cream cheese, softened
1 cup powdered sugar
Combine and whip well and pour over crumb mixture. Mix 1 can cherry pie filling with 1/4 cup sugar and 1/4 teaspoon almond flavoring. Pour over Dream Whip mixture. Refrigerate until serving time. Garnish with ice cream or whipped cream and cherry. Yield 12 servings.

+++++

Mrs. Fred Wafler, R 2, Council Grove: "We like these Juicy Burgers and they are so nice to make and freeze to have for unexpected company, too. I read Grass & Grain and I try many of the recipes and think they are so good."

JUICY BURGERS
Brown 2 pounds of (ground chuck) hamburger
1 chopped onion
1 medium green pepper

+++++

Mrs. Ira J. Hatch, R 1, Gridley: "This is a fine textured cake. An old family favorite, especially if you like cakes."

THE SARAH JANE REED ANGEL FOOD
1 1/4 cups egg whites
2 teaspoons cream tartar
1/4 teaspoons salt
1 1/2 cups sugar
1 cup cake flour
1 1/2 teaspoons vanilla

Mix 1/2 cup sugar with flour and sift three times. Beat egg whites until frothy. Add salt and cream tartar, continue beating until eggs are just

Add:
2 small cans of tomato sauce
1/2 cup catsup
1/2 cup sugar
1/4 cup vinegar
Little salt
2 teaspoons mustard
Simmer slowly 40 minutes or until consistency to spread on buns.

+++++

Kathy Martin, R 3, Clay Center: "Here is a recipe we enjoy. It is good using the apple or cherry canned pie filling or fresh ground cranberries."

EASY KUCHEN
1 well beaten egg
1/2 cup sugar
1/2 cup milk
2 tablespoons salad oil
1 cup flour
2 tablespoons baking powder
1/2 teaspoon salt
2 cups canned apple pie filling
1 recipe crumb topper
Combine egg, sugar, milk and salad oil. Sift dry ingredients together, add to egg mixture. Mix well. Turn into a greased 8x8x2-inch pan or a 9-inch pie pan. Add filling evenly over batter. Sprinkle crumb topper over the top. Bake at 375 degrees for 25-30 minutes. Serve warm. Crumb Topper: Mix 3/4 cup flour, 1/2 cup sugar, 3 tablespoons butter.

+++++

Mrs. Ira J. Hatch, R 1, Gridley: "This is a fine textured cake. An old family favorite, especially if you like cakes."

THE SARAH JANE REED ANGEL FOOD
1 1/4 cups egg whites
2 teaspoons cream tartar
1/4 teaspoons salt
1 1/2 cups sugar
1 cup cake flour
1 1/2 teaspoons vanilla

Mix 1/2 cup sugar with flour and sift three times. Beat egg whites until frothy. Add salt and cream tartar, continue beating until eggs are just

stiff enough to hold their shape. Add 1 cup sugar, 1 tablespoon at a time. Add vanilla and continue beating for one minute. Add flour and sugar mixture gradually folding in lightly. Continue folding for two minutes. Bake at 325 degrees, 45 to 55 minutes. Makes 16 servings.

+++++

To Avoid Blending Problems

Avoid blending problems when painting your house by not stopping until you have finished an area. And don't start a new can of paint in the middle of an area. Mix new paint with old before beginning the area to match.

Knit Fabrics Considered In Washer-Drier Cycles

Knit fabrics will dominate the apparel scene for some years so a homemaker who is in the market for a new washer and drier will appreciate machines with knit cycles.

The exclusive washer cycle for knits is engineered for gentle, thorough laundering action. This prevents pilling or snagging the delicate synthetic blend apparel that once required hand washing or dry cleaning.

A knit cycle on certain drier models protects knits from over-drying and shrinking.

Other features to look for include a four-in-one agitator with adjustable vanes, permitting four types of washing action, from extra slow agitator speed for hand washables to heavy duty action for heavily soiled work clothes.

A pre-soak cycle will be included for heavily soiled garments. An infinite water level will save water in small loads.

Beauty and safety are not neglected or substituted by efficiency, either. For beauty these are stain resistant porcelain finish tops. Safety features that stop the

machine if the load becomes off-balanced during the spin cycle are another boon and when the lid is lifted during the spin cycle, similar features prevent accidents.

Matching driers include a wrinkle guard option that keeps permanent press fabrics wrinkle free by tumbling them intermittently without heat for up to 2 1/2 hours after the drying cycle has been completed. An electronic sensor shuts off the drier automatically when the clothes are dry.

Soft heat drying prevents baked in wrinkles and eliminates the need to guess at proper temperature settings. A stationary dry rack for such "don't tumble" items as fine sweaters, other delicate garments and tennis shoes is handy. A lint light indicates when the lint screen needs cleaning.

Improvised Ironing Board

An empty dresser drawer turned over and covered with a bath towel makes an improvised ironing board for a traveling iron.

When you have a mattress problem
Consult the experts
AT
MANHATTAN MATTRESS CO.
Headquarters For Fine Bedding

BIG SAVINGS

"We make and service everything here"

414 South 4th • Phone 778-5302

Can We Give You 10 Good Reasons You Should Feed Dehy?

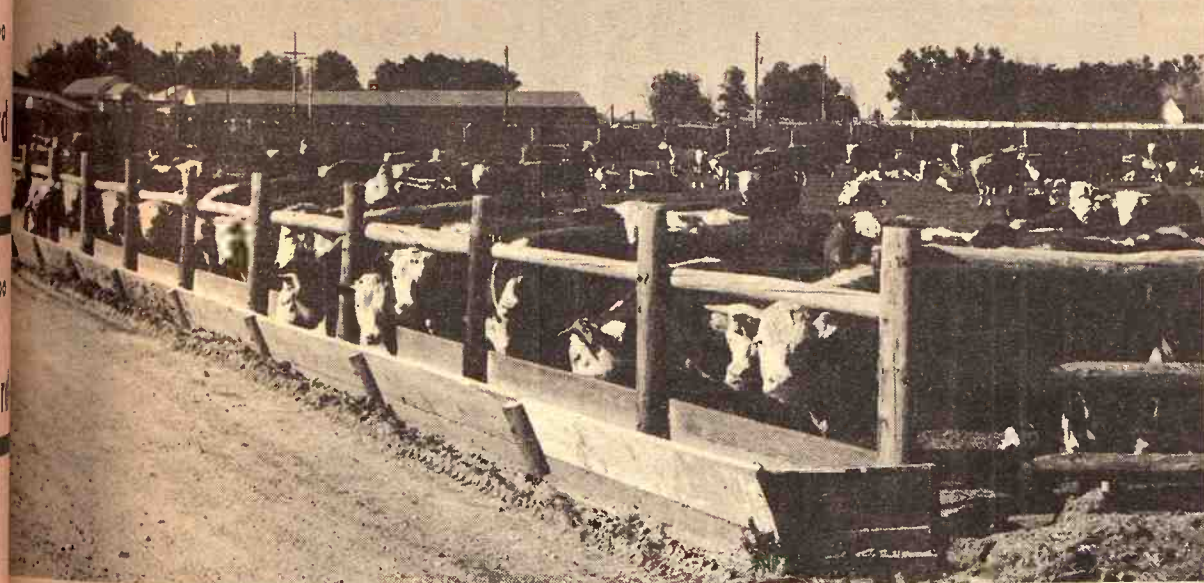

Okay, count 'em—

- 1 Dehydrated alfalfa contains more total NUTRITION than any other natural feed-stuff.
- 2 Improved UTILIZATION of poor quality roughage.
- 3 Have specific protein GUARANTEES.
- 4 High levels of CAROTENE (Vitamin A source)
- 5 Fits into any ration NATURALLY.
- 6 Stored under scientific conditions to PRESERVE the Vitamin A.
- 7 Alfalfa's nutrition is in the leaf, and all the leaves are IN THE PELLET.
- 8 Closest available feeds to GREEN GRASS.
- 9 An excellent source of PHOSPHATE.
- 10 Produced from our own fields of the best varieties of alfalfa which have been heavily fertilized with phosphate and potash.

Dehy is available at the mill
which produces dehydrated alfalfa

GET IT IN BULK OR THE AMOUNT YOU DESIRE

Harry M. Liggett Co.
WEST OFF HWY. K-9

CK Processing Co.
East On US 24 About 5 Miles

Concordia, Kansas
PHONE 913 243-2660

Manhattan, Kansas
Box 811 Phone 913 776-9269

SPECIAL!
MUD & SNOW
TRUCK TIRES
7:00x15
6-PLY
25.00

FIRST COME
FIRST SERVED

Exchange
Fed. Excise
Tax \$3.23
Plus Sales Tax



MANY MORE BARGAIN TIRES

FINK TIRE SERVICE

913-456-2575

WAMEGO, KANSAS

\$100,000
Life Protection
Only \$17.10 a month

• Based on age 25. See table below

Check the low cost for \$100,000 life protection for your age.

AGE TODAY	MONTHLY COST	AGE TODAY	MONTHLY COST
25	\$17.10	35	26.01
30	19.44	40	37.53

Waddell & Reed, Inc.

201 J C Penney Bldg.
Manhattan, Kansas

Roland Junghans — 238-1994
Junction City
Fred Brockmeyer — 562-2786
Marysville
Riley Barker — 776-4791
Manhattan
Harold Deters — 539-3344
Manhattan
Adrian Haug — 336-2426
Seneca

Leona Fessler — 342-4114
Emporia
Jerry Wilhelm — 632-3301
Clay Center
Mick Murphy — 539-5612
Manhattan
Sam Tellefson — 544-2625
Robinson
Joe Bottiger — 744-2135
Oketo

FOR THE TRUTH ABOUT LIFE INSURANCE

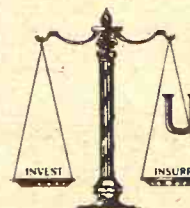

UNITED INVESTORS
Life Insurance Company



Choose Exercise That Will Fit Into Daily Schedule

Every woman wants to be trim and slim but the thought of exercise discourages many people. Remember, exercise doesn't have to be knee bends and toe touching.

Choose a form of exercise you really enjoy and be sure you can fit it easily into your daily schedule. The options range from dancing, horseback riding and bowling to volleyball, swimming, tennis, jogging and even just walking.

It is important to build up your exercise program gradually.

Walking can be a good start to get

into condition. Plan a regular walk. And walk, don't ride, every chance you get.

Bicycling is becoming more popular with women. A smooth, steady pedaling is recommended. If you get tired, stop and rest because there's a return trip looming ahead.

Tennis and bowling, both gaining in popularity, are good for the body.

Jogging is beneficial too, but you should have a doctor's approval before you begin a jogging program.

Running and swimming are excellent conditioners, also.

The most important thing is to make your exercise program part of your daily routine. Trying to cram everything into a weekend can send you down the road towards heart trouble at the worst and strained muscles at the least.

Choosing Proper Thread Made Easy

Home seamstresses are making everything from lingerie to slipcovers these days, so they appreciate any product that makes their work easier and less time consuming.

Once such product is a thread that will solve the problem of the correct thread to buy for the different fabrics now available.

The all polyester thread makes it suitable for cottons and woollens as well as for such synthetics as knits, stretch and permanent press materials. It has less than one percent shrinkage and is stabilized to prevent puckering during sewing and laundering or while worn.

The spun form of polyester used in the thread makes it feel and sew much like cotton thread. It comes in 75 colors and is available at notions and sewing counters.

Keep Nailbrush By Soap Dish

Every soap dish should have a nailbrush by it. Then it is much easier to clean thoroughly after any chores that are hard on the hands. Besides this, a daily workout with a well-lathered brush pulls dirt from underneath nails and stimulates circulation.

Whole Cloves Repel Moths

Pack whole cloves between woollens to repel moths. The cloves also will leave clothes smelling fragrant.

Contents Won't Slide

If vanity drawers are lined with terry cloth, the contents of the drawer will not slide around.

To Clean Oil Mop

Clean an oil mop by placing it in hot water to which a little washing powder and ammonia have been added.

Add Different Flavor To Tomatoes

Give a little different flavor to a can of tomatoes by adding a small amount of chili powder.

Chill Candles Before Burning

Chill candles for 24 hours in the refrigerator before using them. They will burn longer and more evenly and will not drip so readily.

8

Grass & Grain

January 25, 1972

Golden Rule Of Skin Care

Follow the golden rule in skin care which is to cleanse and nourish skin by applying creams and lotions so that you don't pull skin down ward.

Protect Tufts

Protect the tufts on chenille bedspreads by putting them in a large sack or pillowcase when you machine wash them.

TICKLE BOX®

by Ted Trogdon

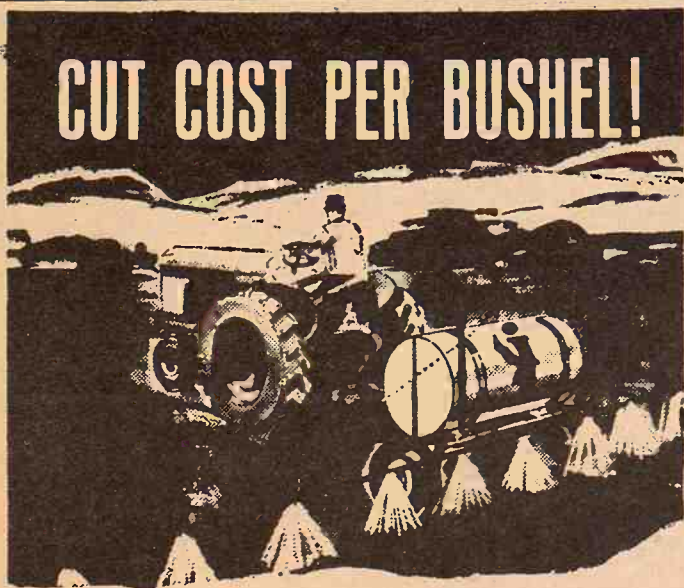
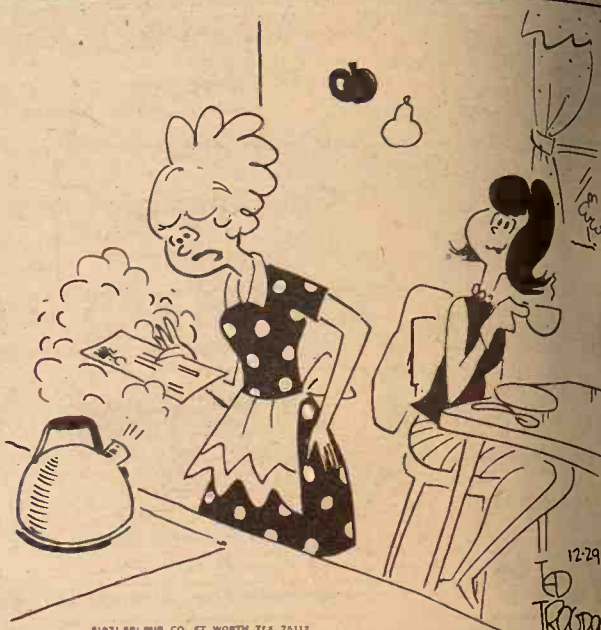

Top-dress Hawkeye Nitrogen

Put rich, plant-nourishing nitrogen on wheat now. Boost plant growth, cut costs per bushel and increase total profits. For your own protection, be sure it's Hawkeye Certified Nitrogen—28% and 32% solutions. Remember...

IT'S CERTIFIED IN WRITING!



Flint Hills Feed & Grain

320 El Paso Phone 913-778-5322
MANHATTAN, KANSAS

Top Performance for any Terrain THE INTERNATIONAL ALL-WHEEL DRIVE



MAKE YOUR OWN ROADS

International all-wheel drive enables you to travel anywhere—anytime. If the roads are rugged ... or your fields are rough ... or if there's no track at all ... you'll have the control and maneuverability it takes to drive with confidence. For top performing light duty vehicles with all-wheel drive — it's International.

And plenty of optional equipment to get what you want for over-the-fields and over-the-road driving. See one of these authorized IH truck dealers about a 4x4.

Manhattan Truck Sales & Service

314 N. 3rd 776-9449
MANHATTAN, KS.

Lynn's Truck & Tractor

316 382-2240 114 S. 2nd
MARION, KANSAS

Buchman Farm Supply

Phone 913 229-6619
ALTA VISTA, KS.

Supersweet range feeding program. Makes cheap grass cheaper.

It's just good management to put your cow-calf herd on grass. It's even better management to supplement pasture with Supersweet's range feeding program. As a result of improved herd performance, cheap grass becomes even cheaper.

The Supersweet range feeding program improves performance and efficiency. See us for details about the way Supersweet can fit into your cow-calf program.

GREENLEAF GRAIN & FEED Greenleaf
Delmar Cox, Manager 913/747-2450

RILEY ELEVATORS, INC. Riley
Arnold Sweany, Manager 913/485-2216

J. LYNCH & CO. Kipp
(The Kipp Elevator) 913/696-4252

MARYSVILLE GRAIN, INC. Marysville
Hugo Kickhafer, Manager 913/562-2605

with the least
Some north
are discover
seeded to br
money in the
they are rec
from their wa

WRITE
NEW CA
BARGA

From
Waterways
are necessary in
away runoff water

Payless Pete

FEED LOT PANELS

CATTLE PA

- Full 1/4" Rod
- 4" x 8" Mesh
- Galv. 52" H
- 16' Lengths

8.49

PANELS

1/2" x 4" Rods

1/2" x 4" x 8" Mesh

Galv. 34" High

16' Lengths

7.49

PRESSURE TREATED POL

10' ----- \$

12' ----- \$

14' ----- \$

16' ----- \$

5" Tops to 30' In Stock

15' X 30'

LOAFING

cheap, intensive shed with 1-way
springs, 8' high, 7' high back, si
galvanized steel roofing for l
livestock protection. Our price
includes 2 x 4 roof sheathing, 2 x 6
wood nails, galvanized roofing a

\$379

ADDITIONAL 12'

BROWING CRATE

Basic U

Single

Double

REDI MIX
CEMENT
SAND MIX
MASONRY MIX

75 Lb. Bag

\$7.59

HOURS
8:00-5:00
Mon.-Fri.
Saturday 8:00-5:00
JUNCTION
75 By Pass
and 24 West
PA

8 Profits From Grass Waterways

Grass waterways are necessary in fields to carry away runoff water

with the least amount of erosion. Some northeast Kansas farmers are discovering that waterways seeded to bromegrass put extra money in their pockets. In effect, they are receiving double benefits from their waterways.

D. Dean Dicken, Kansas State University Extension area crops and soils specialist at Hiawatha, and county agents in northeast Kansas, are the prime movers behind the waterway-bromegrass idea. "We're promoting the use of wide

waterways seeded to bromegrass because it will make farmers money," explains Dicken. "We are pointing out that waterways should be productive areas on a farm." However, he adds, trees and brush prevent waterways from delivering

water with the least amount of erosion. They can turn a productive waterway into a liability. "Unproductive trees and brush should be removed from waterways seeded to bromegrass," says Dicken.

"The bromegrass should be fed balanced nutrients from commercial or natural fertilizers each year.

"Many farmers in northeast Kansas are discovering that their hay requirements can be supplied on the waterways of the farm. And grain farmers should not forget that waterway hay is a source of cash income."

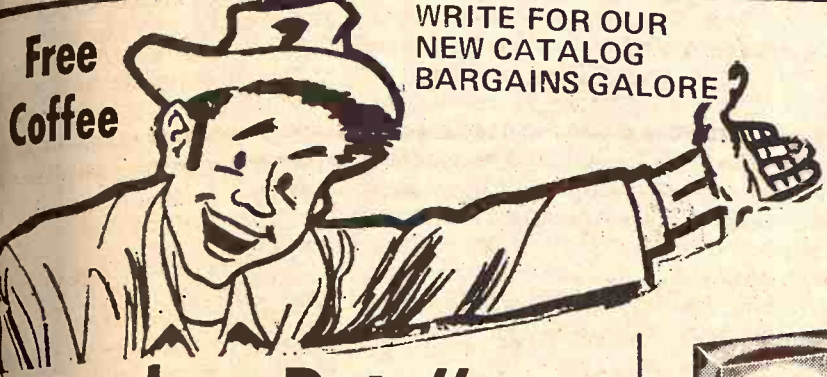

WRITE FOR OUR NEW CATALOG BARGAINS GALORE

"Payless Pete"

FEED LOT PANELS

CATTLE PANELS

- Full 1/4" Rods
- 4" x 8" Mesh
- Galv. 52" High
- 16' Lengths

\$8.49

HOG PANELS

- Full 1/4" Rods
- 2" & 4" x 8" Mesh
- Galv., 34" High
- 16' Lengths

\$7.49

PRESSURE TREATED POLES

4" x 10'	\$2.89
4" x 12'	\$3.49
4" x 14'	\$3.89
4" x 16'	\$5.89

5" Tops to 30' In Stock



TIDE
10 Lb. 11 oz. Box
\$2.39

BARB WIRE



BARBED WIRE
12 1/2 Ga.
2 Pt. Barb
\$11.39
80 Rod Rolls

Winter Savings

WEEKLY SPECIALS

Permanent Antifreeze - 1.09 gal.
Rock Wool Insulation - 1.05 bag
COVERS 17 Cu. Ft. 4 Inches
4x8 3 8" Sheet Rock - 1.24
20 gal. Garbage Cans - \$1.98
Good Thru January 29th ONLY

CHECK OUR NEW CATALOG PRICES



\$11.89 PER 100 SQ. FT.
MORE UNIFORM GALVANIZING
NEW, STRONGER 29 GA., 26" WIDTHS

6'	7'	8'	9'
\$1.55	\$1.78	\$2.06	\$2.32
10'	11'	12'	
\$2.58	\$2.82	\$3.09	
\$12.39 PER 100 SQ. FT.			
14'	\$3.76	16'	\$4.38

15' X 36' LOAFING SHED



dandy, inexpensive shed with 1-way roof and open front. Front has 12' openings, 9' high, 7' high back, sides and roof are covered with heavily galvanized steel roofing for low-cost maintenance and year round livestock protection. Our price includes pressure-treated poles, 2 x 6 rafters, 2 x 4 roof sheathing, 2 x 6 nailing girts, 2 rows 2 x 8 interior rub boards, nails, galvanized roofing and siding.

\$379.65

EACH ADDITIONAL 12' \$98.85

FARROWING CRATES GALVANIZED STEEL

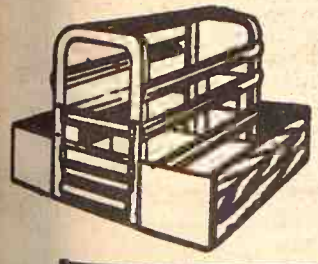

Basic Unit ----- \$29.95
Single Side Panel --- \$2.35
Double Side Panel --- \$3.75

SHEATHING PLYWOOD

SPECIAL BUY
CD Exterior Shop

1/2"	4 X 8	\$3.99
3/8"	4 X 8	\$3.49

SUBJECT TO STOCK AND AVAILABILITY
SEE OUR LARGE SELECTIONS OF ALL PLYWOODS

STEEL POSTS

U's	T's
5 1/2' - 95c	\$1.02
6' - 99c	\$1.11
6 1/2' -	\$1.23

Made from finest rail steel. Double baked enamel coated. 5 fasteners with each post.

More Lamb Feeders In Kansas Lots

Sheep and old crop lambs on feed in Kansas for the slaughter market totaled 97,000 head on January 1, 1972, up 29 percent from a year ago, according to the Kansas Crop and Livestock Reporting Service.

Large operators who normally feed 1,000 head or more had 68,000 head of sheep and lambs on feed, sharply above a year ago, while the smaller farm feeders had 29,000 head on feed, unchanged from last year.

The sharp increase in lamb feeding this year reflects better wheat pasture and an abundance of feed.

Wheat pasture in the western two-thirds of Kansas progressed slowly early last fall but by mid-November was the best since 1965. Beet tops have been available for grazing along with crop aftermath from sorghum stubble and corn stalk fields. The relatively mild weather during November and December permitted extensive grazing on crop residue and wheat pasture.

Numbers of sheep and lambs on feed January 1 by weight groups this year and last year were as follows: Under 70 pounds, 13,000 this year, 8,000 last year; 70-79 pounds, 17,000 and 20,000; 80-89 pounds, 36,000 and 30,000; 90-99 pounds, 29,000 and 15,000; 100 pounds or more, 2,000 both years.

Sheep and lambs placed on feed during November and December 1971 totaled 8,000 head, moderately below a year ago. Inshipments of feeder lambs during the last two months of 1971 were up slightly from a year ago. Marketings of fed sheep and lambs during November and December 1971 were estimated at 36,000 head, compared with 47,000 for 1970.

United States
Sheep and lambs on feed for slaughter market in the 26 States on January 1, 1972 totaled 2,715,000 head, 3 percent more than a year earlier.

The North Central States had 1,050,000 sheep and lambs on feed, down 2 percent from January 1, 1971. In the 11 Western States there were 1,220,000 head on feed, a 1 percent decrease from a year earlier. Texas increased 43 percent and Oklahoma 32 percent.

In 7 major feeding States sheep and lambs on feed on January 1, 1972 totaled 1,514,000 head, 7 percent more than a year earlier, and 5 percent above the November 1, 1971 level. These 7 States accounted for 56 percent of the total sheep and lambs on feed in the 26 States on January 1, 1972.



CUSTOMER ORIENTED
ARTHUR W. TIMM
913 257-3495 Woodbine, Kansas
"The Move Is To ACCO SEED"

REDI MIX CEMENT SAND MIX MASONARY MIX
75 Lb. Bag
\$1.59

HOURS
8:00-5:00 Mon.-Fri.
Saturday 8:00-5:00
JUNCTION
75 By Pass and 24 West

SUPER MART
Payless Cashways INC.
Phone 913-232-7248

FREE PARKING
TOPÉKA KANSAS

Zonlite Insulation
\$1.36
3" Covers 12 Sq. Ft.

PAYLESS CASHWAYS LUMBER STORE

R. Stanley Parsons
Manager

SEDLACEK'S FLOOR SAMPLE SALE

Savings Are 30-40-50-70%

AND MORE!

Some Wholesale - Some Below Wholesale

70,000 SQ. FT. OF FURNITURE & APPLIANCES

We have approximately 30,000 square feet of display area in our main store — Plus this we have 4 other large buildings loaded with carloads of Furniture and Appliances of the latest design and style, making this the largest Furniture & Appliance store of its kind in the entire Midwest with the lowest prices anywhere. Open every Wed. & Sat. night until 9:00 p.m. Closed Sundays. We are closing out all 1971 floor samples — 1972 merchandise arriving daily.

We Guarantee You Cannot Pay Regular Price

For Any Item In The Store

Thousands of Items To Choose From

We could only list a small quantity of them.

Wall to Wall Savings

Closed Sunday

PRICES EFFECTIVE THRU SAT., JAN. 29th

Open Wednesday and Saturday Nights Till 9

BEDROOM SUITES

- \$119.95 three piece modern bedroom suite, 6 drawer dresser, framed mirror with panel bed, walnut finish \$79.95
 - \$199.95 4 piece maple finish, Early American bedroom suite, 6 drawer dresser, framed mirror, 4 drawer chest with bookcase bed, double drawer guided \$129.95
 - \$199.95 modern white with gold trim 4 pc. bedroom suite, 6 drawer dresser, framed mirror, chest of drawers with panel bed. Ideal for girl's room. You must see this one \$149.95
 - \$189.95 Modern Walnut 4 piece bedroom suite. Large six drawer double dresser, large frame mirror with large 4 drawer chest. Panel bed \$139.95
 - \$239.95 66" triple dresser, large framed mirror, chest of drawers with panel bed. Use this set in a large bedroom \$169.95
 - \$229.95 Walnut veneer 4 piece bedroom suite, 6 drawer dresser, large beveled mirror, chest of drawers and panel bed \$179.95
- Over 1000 Bedroom Pieces To Choose From

\$95.00 Bunk Bed

Includes ladder, guard rail, springs and two mattresses. All wood parts are maple finish.

COMPLETE 7995

MIRRORS

- 16x24 beveled plate glass mirror \$5.95
- 20x24 polished beveled plate glass mirror \$6.95
- 12x48 beveled plate glass mirror \$8.95
- 18x48 polished beveled plate glass mirror \$14.95
- 30x36 polished plate glass mirror \$29.95

DINING ROOM SUITES

- Garrison China (one piece) sliding glass doors, two drawers walnut finish \$179.95
- Drop-Leaf Extension Table — Choose the table you prefer with your choice of oil walnut on matching tops \$99.95
- Delker solid maple round extension table with 4 mate chairs \$199.95

\$29.95 WEST BEND 30 Cup Automatic Perk

For hot & cold beverages. 12 to 30 cups. Keeps hot 2 hours without being plugged in.

1295

MATTRESSES & BOX SPRING

- \$29.50 Twin size innerspring mattress \$16.95
- \$39.50 Full Size innerspring mattress \$24.95
- Matching Box Spring same price
- \$49.95 Sealy tufted innerspring mattress \$34.95
- \$99.95 King Koil smooth top mattress & box spring \$69.95
- \$159.95 10 yr. guarantee smooth top mattress and box spring \$99.95
- \$119.00 Princess quilted mattress & box spring \$79.95
- \$69.95 Sealy Health Guard smooth top quilted mattress \$54.95
- \$199.95 King Koil Queen size mattress & Box Spring. A very luxurious mattress & box spring \$159.95

Over 4 Carloads Of Quality Bedding Sealy, King Koil, Obeco And Others

LIVING ROOM FURNITURE

- \$219.95 2 piece living room suite, rich Nylon cover, moulded rubber back \$169.95
 - \$259.95 Modern thinline sofa, three rubber reversible cushions, Manf. by Superior \$149.95
 - \$314.95 Johnson-Carper sofa, three reversible cushions, (latex rubber), coil base, hardwood frame and arm covers \$179.95
 - \$289.95 handsome 89" sofa that gracefully blends with just any decor. Deep pillow back adds to its comfort as well as its good looks \$199.95
 - \$319.95 Broyhill three reversible cushions sofa in smart pastel cover, traditional styling \$219.95
 - \$369.95 Broyhill French Provincial sofa. Here's a sofa with the airs of France. Hand tufted back, glowing fruitwood top & knuckles arms \$239.95
- Over 200 sofas, studios, Hide-A-Beds and sectionals to choose from. Latest styles and covers to choose from.

DINETTE SETS

- 5 piece dinette set — extension table and 4 padded chairs, self-edged table \$49.95
 - 7 piece dinette set — Wide extension table with 6 well-padded chairs \$64.95
 - 5 piece — Drop leaf table, walnut wood grain finish with four chairs \$69.95
 - 7 piece dinette set, self-edge, large wide table with one extension leaf, walnut wood grain top \$79.95
 - 7 piece dinette — Large oval extension table with 4 high back chairs \$89.95
 - 5 piece Skyline dinette set. Oval extension table with 4 swivel chairs \$149.95
- Many Carloads of dinette furniture to choose from at rock bottom prices.

An Added Feature Of This Sale

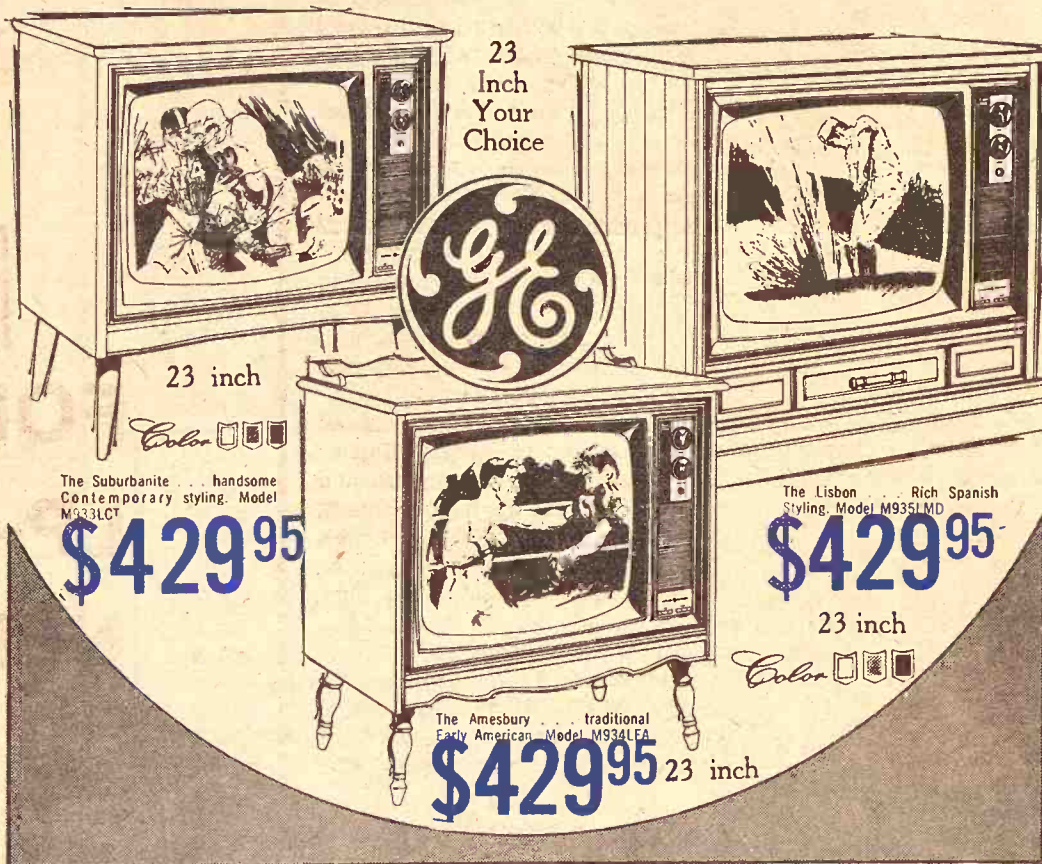

APPLIANCES

- \$59.95 Admiral solid state 4 speed portable record player with tone control \$39.95
- \$69.95 Westinghouse transistorized 4 speed record changer, battery or electric \$49.95
- \$199.95 2 door refrigerator-freezer combination. Never defrost refrigerator section. Zero degree freezer. Butter keeper \$149.95
- \$209.95 General Electric big storage capacity, low, low priced dial defrost refrigerator, 12' \$169.95
- \$239.95 GE refrigerator freezer combination. Never defrost refrigerator section. Freezer hold up to 91 lbs. of frozen foods, huge vegetable bin, only 28" wide \$189.95
- \$179.95 General Electric automatic washer, with load control, heavy duty motor \$149.95
- \$149.95 General Electric clothes dryer, air fluff cycle, big lint filter \$119.95
- \$159.95 chest type home freezer, heavy duty compressor, counterbalanced lid. White exterior \$129.95
- \$179.95 General Electric Model J300 range with high speed 30" easy clean master oven, removable oven door, lift up Calrod surface element \$149.95
- \$229.95 General Electric deluxe 30" electric range, Model J304, clock, timer and minute minder, master oven controls, oven indicator light, pushbutton surface unit \$189.95
- \$229.95 Magic Chef electric range with automatic clock and timer. Picture window oven, infinite controls \$179.95
- \$189.95 General Electric automatic built-in oven with automatic clock and timer. Picture window door \$159.95
- \$99.95 GE four burner surface unit, electric \$79.95
- \$399.95 portable GE micro-wave oven. Cooks in only seconds. Plugs into ordinary socket \$339.95
- \$1249.00 GE Model J896 Americana Versatronic electronic range \$795.00

Over 200 Major Appliances To Choose From At The Lowest Prices Found Anywhere

Choose From Nationally Known Brand Names

Easy Terms

Free Delivery

Sealy • Mastercraft • Bishop of Lebanon • La-z-Boy • Obeco • Schweiger • Fox • King Koil • Howell • Johnson Carper • Broyhill • Coleman • Brody • Berkline • Sprague & Carelton • Simmons • Chromcraft • Pontiac • Kroehler • Hoover • G.E. • Admiral • Norge • Skyline • Shelby • Daystrom • Hoover • Magic Chef • Serta • DMI, Etc.

CHAIRS AND ROCKERS

- \$159.95 Broyhill French Provincial occasional chair with fruitwood arm knuckles, wood trimmed winged back, reversible cushions \$99.95
 - \$139.95 Mediterranean chair, green velvet cover, open wood arms \$79.95
 - \$89.95 Italian Provincial highback chair, reversible cushion velvet cover \$64.95
 - \$104.95 Pontiac swivel rocker, enclosed arms, vinyl covered \$54.95
 - \$72.95 swivel rocker, high back, enclosed arms, beautiful cover \$59.95
- One Of The Largest Selections of Chairs You Have Ever Seen

CARPET

- Shag carpet, 100 percent nylon pile \$5.95 sq. yd.
 - Indoor-outdoor carpet — For porch, patio or basement \$1.79 sq. yd.
 - Nylon carpet, 15' wide in sculptured pattern \$3.79 sq. yd.
 - Nylon carpet with HD back, needs no pad \$4.69 sq. yd.
 - Acrlan gold carpet tweed tip sheared \$4.95 sq. yd.
 - Kodel polyester tweed shag \$7.95 sq. yd.
- OVER 10 ROLLS OF CARPET TO CHOOSE FROM Shags • Tweeds • Acrlan • Nylon • Polyester etc.

STUDIO & SOFA SLEEPERS

- Heavy grade studio couch nylon cover \$69.95
- Studio couch, coil spring construction, narrow arms, nylon cover \$79.95
- \$129.95 Studio Couch, choice of all the covers to choose from — plain or floral \$89.95
- \$209.95 2 piece studio couch with matching swivel rocker, beautiful floral nylon cover, coil spring construction \$129.95
- \$239.95 2 piece naugahyde studio couch, channeled back and matching club chair (Chair with reversible cushion) \$159.95

STEREO & TV

- Instant-view, silver touch, 2 speed tuning system, set & forget volume control. Base included \$139.95
- Admiral color TV with the exclusive 3 year color tube warranty \$259.95
- 23" General Electric console color TV with all the features \$429.95
- 25" General Electric color console TV, inst-color picture, two 5" oval speakers \$499.95
- General Electric stereo with 6 speakers, AM-FM Stereo tuner, diamond stylis and Early American cabinet \$289.95

CLOSE OUT OF ALL 1971 FLOOR SAMPLES

SEDLACEK'S

Prices subject to merchandise on hand. Some are one or two of a kind. Some slightly damaged. First come, first served.

Hanover

Phone ED 7-2345

Kansas

Open Wednesday and Saturday Nights Till 9:00 P.M.

YOUR PERSONAL INVITATION TO OUR **PREVIEW 2** OPEN HOUSE

Special Prices on all New & Used Farm Equipment.

PRIZES and a FULL LENGTH MOVIE

Free DOOR PRIZES

- First: IH Tractor Radio
2nd — IH kiddie riding pedal tractor
3rd — 5 gallons IH engine oil
4th — 4 gallons IH engine oil
5th — 3 gallons IH engine oil
6th — 2 gallons IH engine oil
7th — 1 gallon IH engine oil

JUST REGISTER, Nothing To Buy
Drawing 4 p.m. Sat., Jan. 29
YOU NEED NOT BE PRESENT

Open House Specials

IH 225 HAY SWATHER
10' with conditioner
Lists \$6687.50
SALE PRICE — \$4711
NO. 35 GROUND DRIVE
Lists \$854 — SALE \$768

NO. 35 HYDRA DRIVE
Lists \$894 — SALE \$808



Bill Auld, right, is shown here visiting with Ivan Schwab, farmer, who may be thinking of buying equipment.

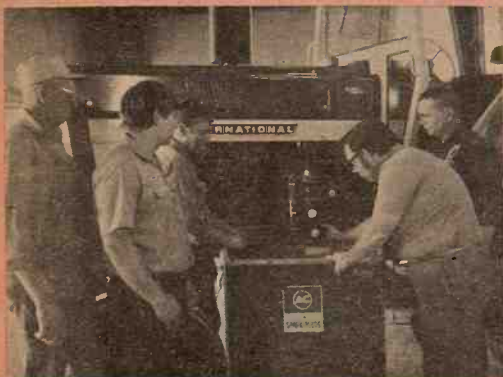

AULD CHEVROLET

WAKEFIELD, KANSAS
TELEPHONE 913-461-5414

Meet The Folks "Up Front"



Pictured from left to right are: Louise Babst, bookkeeper; Larry Babst, service station manager; Harry Marshall, sales and Ray Myers, parts manager. Pictured alone is Kearney Manz, salesman.



NEW MACHINES

AT CLOSE-OUT PRICES
225 SP windrower
No. 55 7' chisel plow
550 5x16 steerable plow
470 wing disc harrow 16'3"
370 disc harrow 13'3"
610 offset disc harrow 12'
615, 715 & 815 combines
360 springtooth harrows
340 mtd. springtooth 16'
No. 35 side rakes, PTO and hydraulic drive
200 fast hitch blade
1150 grinder mixer
51 forage wagon
175 manure spreader
Farm Hand No. 21 manure loader
Several others

USED MACHINES

68 Farmall 656D Hydrostat, low hours
1967 IH 650 gas tractor
64 806D tractor
64 806 LP tractor
61 F560D tractor
61 F460G tractor
1959 IH 560 gas tractor
41-44-51 Farmall M tractors
2 LA Case tractors \$75 & \$395
Case manure spreader, very good
Sargent manure spreader
Implement trailer with dual wheels
IH 403 combine
IH 205 13' combine with cab, like new

For Used Cars And Trucks See Classified "Automotive"

IH 151 combine
61 IH combine, Model 101, with corn head
60 Massey Harris combine, Model 82
IH 141 combine
JD 12A pull type combine \$45
IH 22-101 corn head
1968 IH 550 2 row field cutter
IH 36 1 row field cutter
Allis field cutter
IH 1 PR pull type corn picker
1964 IH 46W baler
64 IH 37T baler
IH 4 bar rake on rubber
MM 6' oneway plow
Ford 2x14 plow, 3 pt.
Ferguson 3 pt. cultivator
IH 261 2 row cultivator
Allis 2 row cultivator
Crustbuster 24' springtooth
Ford 4 section springtooth with Diamond 3 pt. carrier
IH 4 sec. springtooth with 15' implement carrier
JD 4 sec. springtooth with implement carrier
IH fast hitch tandem disc
IH 3 pt. tandem disc
Kewanee 11'4" wheel disc
IH 370 wheel disc 14'
IH 370 wheel disc 10'9"
Snowco feed wagon
Case 10'9" disc, real good
Case 4x14 pull plow
IH 16x8 MF drill
MM 16x8 drill with Kirschmann fertilizer
IH 311 3x16 FH plow

When it comes to Diesel
We have what it takes.

It takes tools . . . and at Auld's we have the tools and testing equipment for diesel. It takes manpower . . . and at Auld's you'll find the men that can perform the service to your satisfaction. In this photo to the left is Mark Crough showing other service men a testing operation. Others in the photo, left to right, are: Roy Schmale, Galen Hofmann, Bud Brown, Crough, and shop superintendent Rex Bergmeier.

Monday, Jan. 24

through

Monday, Jan. 31

8 a.m. to 5:30 p.m.

SMOKER JAN. 26

STARTS 7:30 P.M.

featuring the all-new

IH 400 Air Planter

and "Preview '72
Farm Interest" Movie

REFRESHMENTS
WILL BE SERVED

New IH 856 Diesel

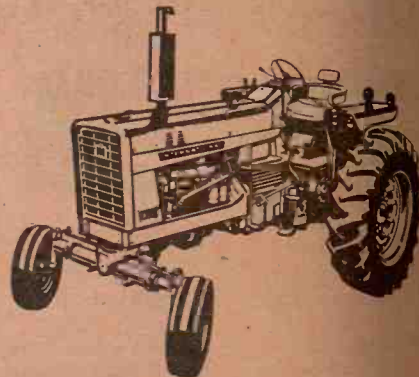

**1 WEEK SPECIAL
\$8794**

Price Includes Freight And All
Standard Equipment. Lists \$11,093

White Tag Specials

IH 826 DIESEL

Lists at \$10,149

White tag price includes
freight and all standard
equipment.

**\$7997
1 WEEK
ONLY**

NO. 470 DISK HARROW

16'3" Harrow

This lists at \$2268
Sale price incl. freight.

**SALE
\$1882**

IH 12' No. 610 Offset Disk

Lists at \$2003

Sale Price Includes
Freight And Tires

**SALE
\$1690**

5x16 IH 550 Steerable Plow

\$1445

Lists At \$1731 — Sale Price
Includes Freight

**NEW 1971 CUB CADET
Sale — \$1124**

Model 107, 12 HP, Hydrostatic, Equipped
with 42" mower. This has been slightly
used as a demonstrator. Lists at \$1483.

FREE

With tractor engine
overhaul — IH engine
oil refill and IH oil filter.
To Mar. 1, 1972.

Manhattan Commission Co.

I
N
C.

STARTING TIME
12:00 NOON

SALE EVERY

Thursday

The market was very active at our auction last Thursday, January 20, with all classes of cattle selling at higher prices.

We are expecting a good run of cattle for our sale next Thursday, January 27. If you have cattle to sell please contact some of us or bring them on in and we will have a good market.

Following is a partial listing of our sale last Thursday:

STOCKER AND FEEDER CATTLE

Dean Horten, Americus	7 wf hrn	575 @ 42.10
Dean Horten, Americus	10 b/bwf	582 @ 41.20
Bill Wassenberg, Baileyville	1 blk bull	695 @ 40.75
Dwight Nelson, Manhattan	9 wf str	620 @ 40.50
Lee Hinkle, Greenleaf	1 bwf str	645 @ 40.00
A. Swenson, Clifton	1 spt str	580 @ 39.90
Lugh Applegate, Belvue	13 b/b brkl	708 @ 39.60
Dean Umbehr, Alma	7 wf str	692 @ 39.60
Don Walsh, Westmoreland	3 b/bwf str	611 @ 39.40
Robert Elder, Wamego	1 blk str	595 @ 39.30
Metta Shockley, Dwight	1 char str	605 @ 39.20
A. Swenson, Clifton	1 bwf str	755 @ 39.20
Don Walsh, Westmoreland	2 wf str	597 @ 39.10
Dean Umbehr, Alma	1 bwf str	770 @ 39.00
Lee Hinkle, Greenleaf	5 wf hrn	702 @ 38.80
Mark Guilfoil, Wamego	31 mix str	708 @ 38.50
W. Siegle, Manhattan	3 blk str	610 @ 38.30
Loyner Ranch, Manhattan	3 wf str	621 @ 38.20
Charles Elder, Wamego	1 blk str	670 @ 38.00
Harold Steere, Alta Vista	4 blk str	670 @ 38.00
erry Luthi, Leonardville	18 b/bwf	808 @ 37.90
ilton Stuewe, Alma	30 blk str	841 @ 37.85
John Patterson, Dwight	18 mix str	770 @ 37.70
Loyner Ranch, Manhattan	9 wf str	781 @ 37.50
Raymond Nedwed, Fostoria	1 blk bull	600 @ 37.40
ilton Stuewe, Alma	1 wf str	750 @ 37.40
Don Moorehead, Dover	1 blk str	685 @ 36.75
erry Luthi, Leonardville	7 wf/brkl	878 @ 36.50
Zeekser, Alma	4 b/bwf str	863 @ 36.50
Robert Elder, Wamego	1 blk str	870 @ 36.50
W. Washington, Manhattan	2 wf bulls	577 @ 36.00
ale Merritt, Manhattan	5 wf hfrs	586 @ 35.90
mer Bruckner, Americus	2 blk str	897 @ 35.80
olan Patterson, Clifton	3 wf str	980 @ 35.75
ott Patterson, Clifton	1 wf str	945 @ 35.75
oger Lambotte, Topeka	1 wf str	1105 @ 35.70
arold Steere, Alta Vista	8 blk str	921 @ 35.70
L. O'Meara, Council Grove	2 wf/bwf	652 @ 35.70
ugh Applegate, Belvue	4 blk hfrs	622 @ 35.70
ecil McDiffett, Alta Vista	3 char str	873 @ 35.70
elton Stuewe, Alma	1 bwf str	1110 @ 35.30
erry Luthi, Leonardville	2 blk str	955 @ 35.30
oland Glessner, Alta Vista	10 wf hfrs	582 @ 35.25
ernest Mall, Clay Center	2 wf str	1075 @ 35.10
ilbert Hanke, Waterville	2 blk hfrs	597 @ 35.00
oger Lambotte, Topeka	1 blk str	1220 @ 34.80
W. Langvardt, Alta Vista	2 b/brkl bu	660 @ 34.70
arold Steere, Alta Vista	6 blk str	1035 @ 34.50
ark Guilfoil, Wamego	2 char hfrs	637 @ 34.30
oger Lambotte, Topeka	1 holst str	925 @ 34.10
arold Steere, Alta Vista	2 bwf str	982 @ 34.10
& C Siebold Motor Co, Clay C	5 hfrs	829 @ 34.10
ill Sharp, Riley	4 b/bwf	610 @ 34.00
ark Guilfoil, Wamego	10 mix hfrs	708 @ 33.90
oland Glessner, Alta Vista	3 wf hfrs	793 @ 33.90
olan Patterson, Clifton	3 holst str	1023 @ 30.80
ernon Prockish, Westy	1 holst str	1020 @ 30.50
arold Steere, Alta Vista	7 holst str	936 @ 30.50

STEER CALVES

m & Cecil McCoy, Manhattan	1 wf str	285 @ 49.00
J. Richmond, Alma	1 blk bull	205 @ 48.75
illard Kraus, Eskridge	7 b bf bulls	317 @ 48.75
illard Kraus, Eskridge	8 wf hrn bu	338 @ 48.00
rs. Nellie Martin, Clay Center	1 bwf str	240 @ 47.75
ob Avery, Manhattan	4 wf hrn	341 @ 46.75
illard Kraus, Eskridge	4 b/bbf str	386 @ 46.25
om Avery, Manhattan	4 wf str	396 @ 45.75
ete Gehrt, Manhattan	1 bwf str	325 @ 45.75
lenn O'Neill, Alta Vista	10 wf str	418 @ 45.60
ill Jackson, Olsburg	3 wf str	393 @ 45.50
im & Dewitt Houck, Bushong	2 blk str	332 @ 45.25
W. Langvardt, Alta Vista	6 b/bwf str	416 @ 44.60
arnold Genschorck, Hanover	8 wf bu/str	388 @ 44.50
Dean Horten, Americus	4 b/bwf str	398 @ 44.50
irin Lofgren, Leonardville	1 blk str	360 @ 44.50
Dean Blanka, Wamego	2 blk str	367 @ 44.50
L. O'Meara, Council Grove	1 bwf bull	425 @ 44.25
Walter Line, Wamego	2 wf str	295 @ 44.25
eo. Shackleton, Alma	2 blk str	432 @ 44.00
illard Kraus, Eskridge	1 rdnk str	400 @ 44.00
Charles Shockley, Dwight	4 char str	342 @ 44.00
aul Griffin, Manhattan	4 blk str	360 @ 43.75
J.J. Rolff, Alta Vista	1 wf str	460 @ 43.70
E.H. Brinkman, Alma	5 wf str	426 @ 43.60
Dean Blanka, Wamego	4 blk str	443 @ 43.50
A. Swenson, Clifton	1 blk str	365 @ 43.50
oren Kisby, Clifton	6 blk str	398 @ 43.25
ete Gehrt, Manhattan	1 wf str	455 @ 43.25
Charles Shockley, Dwight	1 char str	260 @ 43.25
Dwight Nelson, Manhattan	8 wf str	489 @ 42.80
eo Helget, Jr., St. George	3-w/b brkl	496 @ 42.75
rs. Nellie Martin, Clay Center	1 bwf str	405 @ 42.75
Dean Horten, Americus	13 wf hrn	450 @ 42.60
Dave Weaver, Milford	2 wf str	460 @ 42.50
Dave Weaver, Milford	1 b brkl bu	505 @ 42.40

EARLY CONSIGNMENTS FOR THURS., JAN. 27

10 Choice black Angus steers and heifers (short yearlings.)
These cattle are long bodied and reputation cattle. In fact, we have sold this same consignor's cattle through our auction for the past several years, and the outcome has always been better than expected.

40 black and blkwf yearling steers, 700-725
10 Angus springer cows, pregnancy tested.
10 wf cows, pregnancy tested.

Arnold Genschorck, Hanover	4 wf bulls	482 @ 42.40
John W. Florence, Alta Vista	1 wf str	425 @ 42.25
Mrs. Sadie Swenson, Clifton	1 wf str	445 @ 42.25
H.J. Rolff, Alta Vista	1 wf str	520 @ 42.00
Don Walsh, Westmoreland	1 bwf str	410 @ 42.00
Dave Weaver, Milford	1 r rn str	520 @ 41.75
Dwight Nelson, Manhattan	2 blk str	487 @ 41.70
Dave Weaver, Milford	1 r rn str	500 @ 41.50
Don Moorehead, Dover	6 b/bwf str	545 @ 41.50
N.A. Swenson, Clifton	16 b/bwf	539 @ 41.40
James Sullivan, Junction City	2 bwf str	560 @ 41.25
Don Walsh, Westmoreland	2 bwf str	555 @ 40.60
Lee Hinkle, Greenleaf	1 wf hrn	500 @ 40.50
Dave Weaver, Milford	1 wf hrn	445 @ 40.50
Dave Weaver, Milford	3 bwf str	541 @ 40.30
Bill Wassenberg, Baileyville	2 blk bulls	520 @ 40.25
Mrs. Nellie Martin, Clay Center	1 wf str	455 @ 40.00
Hilbert Hanke, Waterville	10 blk str	519 @ 39.90
Bill Wassenberg, Baileyville	2 blk bulls	452 @ 39.90
Charles Shockley, Dwight	1 char str	535 @ 39.20
Dave Weaver, Milford	1 wf hrn	525 @ 39.20
Bill Wassenberg, Baileyville	2 blk bulls	532 @ 38.75
KSU Dairy & Poultry, Manh	2 holst str	237 @ 38.50
P.L. O'Meara, Council Grove	3 wf/brkl	301 @ 38.40
Bill Wassenberg, Baileyville	1 blk bull	475 @ 38.00
Raymond Nedwed, Fostoria	2 rd hrn bu	535 @ 35.00
Art Griffith, Dunlap	8 holst str	562 @ 34.00
Steve Showalter, Manhattan	1 holst str	485 @ 32.50

HEIFER CALVES

Willard Kraus, Eskridge	3 wf hfrs	328 @ 42.00
Dwight Nelson, Manhattan	1 wf hfr	260 @ 41.75
Willard Kraus, Eskridge	7 b/bbf hfrs	304 @ 41.00
Loren Kisby, Clifton	1 blk hfr	290 @ 41.00
McCoy Bros., Manhattan	4 wf hfrs	322 @ 40.70
Jim & Dewitt Houck, Bushong	3 blk hfrs	341 @ 40.50
Dwight Nelson, Manhattan	1 wf hfr	300 @ 40.00
Jim & Cecil McCoy, Manhattan	1 wf hfr	220 @ 40.00
McCoy Bros., Manhattan	10 wf hfrs	419 @ 39.75
Bill Jackson, Olsburg	2 wf hfrs	377 @ 39.25
Bob Cochran, Manhattan	1 blk hfrs	310 @ 39.25
Loren Kisby, Clifton	3 blk hfrs	400 @ 39.20
E.H. Brinkman, Alma	10 wf hfrs	436 @ 39.00
Tom Avery, Manhattan	1 wf hfr	375 @ 39.00
Glenn O'Neill, Alta Vista	5 wf hfrs	428 @ 39.00
C.W. Langvardt, Alta Vista	4 b/bwf	432 @ 38.25
Mrs. Nellie Martin, Clay Center	1 wf hfr	310 @ 38.25
Walter Line, Wamego	1 wf hfr	310 @ 38.00
Don Walsh, Westmoreland	2 wf/bwf	377 @ 38.00
Bill Wassenberg, Baileyville	3 blk hfrs	423 @ 37.75
Dwight Nelson, Manhattan	12 wf hfrs	500 @ 37.70
Dean Horten, Americus	4 b/bwf	426 @ 37.70
Dean Horten, Americus	9 wf hfrs	452 @ 37.50
Don Moorehead, Dover	5 blk hfrs	470 @ 37.40
P.L. O'Meara, Council Grove	1 wf hfr	500 @ 37.20
E.C. Kimball, Manhattan	4 b bf hfrs	488 @ 37.00
Pete Gehrt, Manhattan	5 mix hfrs	403 @ 37.00
Bill Wassenberg, Baileyville	3 blk hfrs	455 @ 37.00
Dwight Nelson, Manhattan	3 b/b brkl	450 @ 36.90
Don Walsh, Westmoreland	3 b/bwf	493 @ 36.90
Loren Kisby, Clifton	2 blk hfrs	445 @ 36.60
Dale Merritt, Manhattan	3 wf hrn	445 @ 36.30
Hilbert Hanke, Waterville	8 blk hfrs	471 @ 36.20
Richard Patton, Cottonwood Fls	2 bl rn/blk	410 @ 36.00
Lee Hinkle, Greenleaf	3 wf hrn	570 @ 36.00
Charles Shockley, Dwight	1 char hfr	520 @ 36.00
H.J. Rolff, Alta Vista	1 wf hfr	470 @ 36.00
Lee Helget Jr., St. George	2 wf hfrs	422 @ 35.70
Bill Sharp, Riley	1 wf hfr	510 @ 35.50
Dean Horten, Americus	4 wf hrn	572 @ 35.50
James Sullivan, Junction City	5 bwf hfrs	512 @ 35.50
Charles Shockley, Dwight	1 char hfr	525 @ 35.25
Lee Hinkle, Greenleaf	1 bwf hfr	515 @ 35.25
Raymond Nedwed, Fostoria	1 blk hfr	490 @ 34.70
Wayne Hammel, Green	1 white hfr	495 @ 34.25

BULLS

H.J. Rolff, Alta Vista	1 wf bull	815 @ 31.70
Gary Chaffee, Clay Center	1 char bull	1105 @ 29.60
A.E. Seth, White City	1 blk bull	1325 @ 29.40
E.H. Brinkman, Alma	1 blk bull	1175 @ 28.00
Matt Roeder, Seneca	1 holst	1105 @ 28.00
Arnold Genschorck, Hanover	1 wf bull	1165 @ 27.60
Albert Riechers, Green	1 blk bull	1380 @ 26.60
Ray Hodgson, Harveyville	1 wf bull	1665 @ 26.30

COWS

Heidel Bros., Manhattan	2 wf hfretts	820 @ 30.70
Charles Elder, Wamego	1 holst	1080 @ 26.30
Charles Durr, Eskridge	4 blk cows	775 @ 25.20
Gail Bauer, Clay Center	1 wf cow	865 @ 24.60
P.L. O'Meara, Council Grove	1 bwf cow	1310 @ 24.60
Charles Elder, Wamego	1 blk cow	980 @ 24.50
Gary Chaffee, Clay Center	1 w cow	735 @ 24.50
Lyle Goff, Manhattan	1 holst	1600 @ 24.50
Gail Bauer, Clay Center	2 wf cows	817 @ 24.50
Charles Elder, Wamego	1 holst	1125 @ 24.40
Gail Bauer, Clay Center	1 wf cow	805 @ 24.25
Gary Chaffee, Clay Center	2 shrthr	947 @ 24.00
Gail Bauer, Clay Center	3 wf cows	881 @ 24.00
Regis Heiman, Onaga	2 holst	1347 @ 23.90
John W. Jahnke, Riley	2 holst	1397 @ 23.90
Harold Goff, Manhattan	1 holst	1450 @ 23.90
Gail Bauer, Clay Center	1 wf hrn	795 @ 23.90
Heidel Bros., Manhattan	1 wf cow	910 @ 23.80
A.E. Seth, White City	1 holst	1405 @ 23.70
Orville Burtis, Manhattan	1 wf cow	1115 @ 23.70
A.E. Seth, White City	1 holst	1570 @ 23.60
Gail Bauer, Clay Center	1 wf hrn	885 @ 23.60
P.L. O'Meara, Council Grove	1 r brkl	1195 @ 23.60
Arnold Genschorck, Hanover	1 wf cow	1040 @ 23.60
Lyle Goff, Manhattan	1 holst	1590 @ 23.50
P.L. O'Meara, Council Grove	1 wf cow	1235 @ 23.50
Gail Bauer, Clay Center	1 wf cow	760 @ 23.50
Pat Gibbs, Olsburg	1 holst	1170 @ 23.50
Bob Cochran, Manhattan	1 wf cow	1000 @ 23.40
Harold Goff, Manhattan	1 holst	1435 @ 23.30
Gary Chaffee, Clay Center	1 shrthr	1110 @ 23.30
Harvey Sommer, Alma	1 blk cow	1115 @ 23.20
Gene Weixelman, Wamego	1 wf cow	1220 @ 23.10
Ray Heine, Alma	1 wf cow	1010 @ 23.10
Heidel Bros., Manhattan	1 wf cow	1095 @ 23.10
Lowell Miller, Dwight	1 holst	1250 @ 23.00
Gail Bauer, Clay Center	1 wf cow	715 @ 23.00
Steve Peddicord, Wamego	1 blk cow	770 @ 23.00
Gary Chaffee, Clay Center	1 red cow	705 @ 23.00
Lowell Miller, Dwight	1 holst	1180 @ 22.90
Cecil McDiffett, Alta Vista	1 blk cow	1080 @ 22.90
Harvey Sommer, Alma	1 blk cow	1005 @ 22.80
Harold Glanzer, Riley	1 wf cow	1040 @ 22.80
Jim & Cecil McCoy, Manhattan	1 wf cow	990 @ 22.80
A.B. Capoun, Alma	1 blk cow	860 @ 22.80
Harvey Sommer, Alma	1 blk cow	960 @ 22.70
Cecil McDiffett, Alta Vista	1 blk cow	1155 @ 22.70
Gary Sprecker, Manhattan	1 holst	1340 @ 22.70
Lowell Miller, Dwight	1 holst	1295 @ 22.70
Bob Cochran, Manhattan	1 blk cow	1025 @ 22.50
Ray Heine, Alma	1 wf cow	940 @ 22.50
Harvey Sommer, Alma	1 blk cow	885 @ 22.25
Earl Moyer, Manhattan	1 wf hrn	1220 @ 22.00
P.L. O'Meara, Council Grove	1 wf cow	905 @ 22.00
Gene Weixelman, Wamego	1 wf cow	1300 @ 22.00
Pete Gehrt, Manhattan	1 wf brkl	830 @ 21.90
George Zarger, St. George	1 wf cow	1415 @ 21.80
Floyd Dobson, St. George	1 brndl	1070 @ 21.60
Gene Weixelman, Wamego	1 wf cow	1265 @ 21.60
Ernest Hodgson, Harveyville	1 guernsey	1135 @ 21.50
Bob Rawson, Wamego	1 wf cow	1050 @ 21.40
Lyndon Rundle, Clay Center	1 holst	880 @ 21.10
Gail Bauer, Clay Center	1 wf cow	740 @ 20.75
Olive Kimball, Manhattan	1 blk cow	780 @ 20.60
Bob Burgess, Wamego	1 wf cow	1010 @ 20.50
Pat Gibbs, Olsburg	1 holst	1205 @ 20.50
Lyndon Rundle, Clay Center	1 holst	1265 @ 20.40
Gail Bauer, Clay Center	1 blk cow	675 @ 20.25
L.J. Richmond, Alma	1 blk cow	895 @ 20.10



Cafe Open Every Day Except Sunday

FOR ESTIMATES

W. E. DUGAN . . . Alta Vista, 229-6430	Consignment Reports
JOE RAINE . . . Maple Hill, 663-2226	WIBW Radio 6:30 a.m.
DON WELLS . . . Manhattan, 539-3744	Thursdays
MERVIN SEXTON . . . Abilene, 263-3449	WIBW-TV 12:15 noon
WALT SUTTER . . . Junc. City, 238-5685	Wednesdays
BARN PHONE . . . Manhattan, 776-4815	

BUYING FAT HOGS

At Manhattan Every weekday except Thursday and Friday.
At Eskridge Every Wednesday At Alta Vista Every Saturday
Buying hours 8 a.m. - 2 p.m. except Manhattan. For information call the barn in Manhattan, 776-4815. Or you may call Joe Raine at Maple Hill 663-2226, or Eskridge yard 449-2347.

Auctioneers: Joe Raine and C. J. Estes



RILEY COUNTY SOIL HONORS

These three farm couples won Bankers Awards for conservation farming at the annual meeting of the Riley County Soil District: Mr. and Mrs. Kenneth Peter, Randolph; Mr. and Mrs. William Pishney, Blue Rapids; and Mr. and Mrs. Robert Shorman, Green. At back is Herschel Pickett, farm representative of the Riley County Bankers Assn., who presented the awards.

Army Decides It Liked It Better The Old Way

After a year-long experiment in liberalization, the U.S. Army has decided to tighten up again on its eight-week basic training course, that once-hidebound device used to transform soft, sloppy civilians into hardened, disciplined warriors.

The barracks beer machine that quenched the thirst of dusty recruits

and irked crusty sergeants will be removed.

The barracks will no longer be divided into private cubicles with colorful curtains, but instead will revert to the big, open, olive drab dormitories that are familiar to millions of old soldiers.

Finally, in a retrenchment that

future recruits will long remember, the basic physical training program will be toughened, with a return to such requirements as jogging from one drill area to the next, and with reinstitution of the "daily dozen," those highly stylized exercises done every morning, en masse, with much grunting and groaning.

"We've taken a long look at things, experimented around, and now we've decided that the relatively Spartan environment is the best for recruits," said Brig. Gen. Ira Hunt, the man in charge of the Army's Training Command, headquartered here.

The experimentation began about a year ago when the Army started to think seriously about how to become an all-volunteer force. One of the conclusions reached was that young men might be more inclined to join up on their own if Army life were made more appealing.

Although the retrenching indicates that the Pentagon has since concluded that some of the experimentation went too far, certain innovations apparently will become permanent as recruiters report that young Americans seem impressed by the "New Army."

For example, there are not plans to reinstitute the reveille formation

for recruits. The recruits now need arise only in time to show up for their first class or work detail.

Furthermore, recruits will continue to receive weekend passes during the final month of their training. Drill sergeants, however, may withhold the passes of men who do not train properly during the week.

The tightening up of the basic training program is scheduled to go into full effect Feb. 14. At that time, the Army also intends to lengthen the training program by three days, in addition to adding courses in weaponry, communications, escape and character guidance. The amount of classroom lecturing will be reduced in favor of more "hands-on," performance-oriented training.

Hunt says the extra training days are needed because of the renewed emphasis on weaponry and physical training. He estimates recruits who enter the Army after Feb. 14 will receive 30 to 40 per cent more exercise than men currently in training.

MANHATTAN SWEEPS FFA IN SMALL ENGINES CONTEST

A Manhattan team swept the first four individual places to take honors at a North Central District FFA

small engines contest in Washington, Ks. The top four finishers, all from Manhattan, were David Wataha, Tim Bonawitz, Dan Brooks and Russell Briggs. Washington, Riley County, Belleville and Morrowville followed Manhattan in the standings.

Area Judges To Try 6-Man Juries

Use of 6-man juries in civil trials and misdemeanor cases in the 2nd judicial district has been approved in an order issued by Judge Lewis McLaughlin, Marysville, and Judge Ronald Innes, Manhattan.

The district includes Riley, Clay and Marshall Counties with courthouses at Manhattan, Clay Center and Marysville.

McLaughlin and Innes said the change will result in improved efficiency at less cost without sacrificing legal rights. State law requires that criminal trial juries contain 12 members.

The 6-man jury was made possible by a 1970 U.S. Supreme Court decision.



BILL

W.B. "BILL" BREDEMEIER
Phone 336-2043
SENECA, KANSAS

THE AUCTIONEERS Selling...

St. Joe Stocker Feeder Cattle Auction and Feeder Pig Auction
Registered & Commercial Livestock Sales
Farm Sales and Business Liquidations

Book Early For Prime Sale Dates!
Call Us Collect



MORRIS

MORRIS L. POLLMANN
Phone 857-3934
CENTRALIA, KANSAS



the healthy animal

The Healthy Animal is the profitable animal. Relatively few animals are born with disease. The major problem is prevention. Profit? Or loss due to disease. Sound principles of sanitation, management and feeding coupled with the proper use of biologicals and pharmaceuticals are the decisive factors. The CO-OP Animal Health division is working for you. We have a complete line of products for prevention, diagnosis and treatment. We even distribute veterinary instruments. Use CO-OP Animal Health Products... made for farmers by a company owned by farmers. They have to be good.

PREVENTION - DIAGNOSIS - TREATMENT with

ANIMAL HEALTH PRODUCTS



Greenleaf Farmers Co-op Elevator Assn.
Greenleaf-Linn
-Washington



Manhattan Farmers Cooperative Assn.
Manhattan-Alta Vista
-Westmoreland-Onaga



Carlton Farm Co-op Assn.
Carlton
Telephone 31



Clay Center Farmers Union Co-op
Clay Center-Bala
-Miltonvale-Leonardville



St. Marys Farmers Union Co-op Business Assn.



Lindsborg Farmers Union Elevator Co.
Lindsborg-Falun
Bridgeport

COMPLETE CLOSEOUT

Farmers Co-op Service Station
VERMILLION, KANSAS



SATURDAY, JANUARY 29 — 9:30 A.M.

Location: South end of Main Street. Vermillion is on Highway 9, eight miles east of Frankfort or 9 miles west of Centralia, Kansas

Sale Held In Large Heated Building

RETAIL INVENTORY — EQUIPMENT — REAL ESTATE SELLS!

New Automotive Supplies

Line of Gates V-Belts
Line of Radiator hoses
Car & truck batteries, 6 and 12 volt
Spark plugs — Points — Condensers
Oil Filters — Windshield wipers
Seal beams — Fuses — Gas cans
Antifreeze — Auto polish
Oil and grease (cans & barrels)
Usual line of engine & gas additives
Tractor mufflers

ment tires 15-16 in. 6 ply - 8 ply — Tire tubes — Used tires, car, pickup.

New Hardware & Shop Tools

Socket sets — Individual sockets — Open and box end wrenches all sizes — Crescent wrenches — Bolts & nuts — Water softener (less timer) — New water system — Pumps & tank — Hand tools — Electric fences — Batteries for fences — Baler wire — App. 900 steel posts, 3 lengths — 4 rolls woven wire 26" — Paint — 15 welded wire hog panels — 2 14' aluminum 5 panel gates — 16' aluminum 5 panel gate — 4 rubber tub mineral feeders — 3 1/2 HP 22' lawn mower — twine — Mower guards — Cultivator shovels — Mower sickles (IH, JD, Ford) — Plow lays 14", 16" — 4 dr. hog waterer — Chemicals: 24D, 245T, 34 per cent nitrate — 5' stock tank — Heater elements — Garden dust — Lawn fertilizer, etc.

TIRES

New car and pickup tires — 4 ply, 6 ply — Nylon — Belted, etc. — White & blackwall (Good stock) — New front tractor tires 15-16 in. — Several triple rib front tractor tires — Imple-

BUILDING & REAL ESTATE SELL AT 2:00 P.M.

LEGAL DESCRIPTION — South half of Lot 13 and all of Lots 11 and 12 in Block 12 in the City of Vermillion, Kansas. Stone building 47 1/2 feet by 98 feet with attached office and service station on property described above. Two 560 gal. storage tanks underground. Natural gas heater, electrical overhead door. Gas pumps sell separate from real estate.

Terms 25 percent down sale day, balance due upon delivery of merchantable title.
Real Estate Handled By Kuckelman Real Estate, Frankfort, Kansas

Used Items And Miscellaneous

40' elevator, leg, boot, head — belts and 5x7 feed cups
Super 47B Clipper seed cleaner with 30 screens, (like new)
2 100 gal. oil and gas drums with hand pumps
30 and 50 gal. oil drums with hand pumps
5 HP elec. motor — two 2 HP elec. motors — 1 HP

electric motor (all 3 phase) — tire wrenches — AC welder — Davies roller mill — 500 lb. plat-
form scale — Shop tools — Wrenches — 20 amp battery charger with 125 amp boost — Sickle sharpener — Elec. grinder — Upright pop machine — Fire extinguishers — Many more new & used items

Plan Now To Attend This Big Close-Out Sale

The Kansas State 3 percent sales tax must be collected. All dealers and retailers please present state sales tax numbers. All bidders register for buying numbers. All sales final. Terms: Cash sale day. Nothing removed until settled for. Not responsible for accidents.

Morris L. Pollmann
Phone 857-3934, Centralia, Ks.

— Auctioneers & Clerks —

W. B. Bill Bredemeier
Ph. 336-2043, Seneca, Ks.

Revision Would Cut Extras Out Of USDA, Reduce Payroll To Half

The Department of Agriculture will be 110 years old this year but it could be starting a new life under President Nixon's reorganization plan.

It would be reduced to an agency strictly for farmers. It would lose more than half of its current 89,742 full-time employees who administer a multiplicity of programs undreamed of when President Lincoln signed the law that made it the eighth executive department May 15, 1862.

President Nixon, in political trouble with farmers, backed down from his original proposal to abolish the department when he named Dr. Earl L. Butz to succeed Clifford M. Hardin in November. As originally planned, the department would have been swallowed up in his proposed reorganization of the executive branch.

Now, according to the revised plan, the department would concentrate on the troublesome problem of federal price supports and crop production controls. It also would be a service agency for farmers through marketing services and farm research.

The federal farm empire, reaching into every county in the nation, would be stripped of what the administration calls "peripheral" activities. These activities range from rural electric programs to food stamps for needy persons.

However the agencies transferred out of agriculture to new departments would continue to serve farmers and ranchers and promote rural development. The aim of the transfers would be to eliminate the fragmentation of programs that have grown at random, encouraged wasteful duplication and permitted conflicts between agencies.

For example, the Farmers Home Administration, which runs a multibillion dollar program of rural community water and sewer systems and rural housing would be transferred intact to the proposed Department of Community Development, which also would get programs from other departments to provide a single office for rural residents to seek federal aid.

The federal housing authority has 42 state offices, 1,700 county offices and 190 district supervisory offices. Under the reorganization, the FHA

would continue its present services on the county level but also would service loans to farmers as an agent of a Department of Economic Affairs, and loans to develop natural resources as an agent of a new Department of Natural Resources.

The community development department also would get the Agriculture Department's rural electrification administration, the recently created rural telephone bank and various research programs related to community development.

Administration officials said they expected the facilities and staffs of the county FHA offices would be expanded to handle all the programs of the proposed community development department.

J. Phil Campbell, undersecretary of agriculture, recently said a Department of Community Development would prevent rural communities "from being overshadowed by their urban counterparts."

He noted the continuing decline in rural population because of the lack of economic opportunity in rural areas. This situation, he said,

resulted from the government's piecemeal approach to rural problems.

To reorient the Agriculture Department wholly to farm problems, the President also would remove to a new Department of Human Resources all the department's food assistance programs, such as food stamps, commodity distribution and school lunches. The Human Resources Department also would get meat, poultry and egg inspection services and research agencies dealing with consumer and nutrition problems.

This would meet the demands of critics who have complained that the Agriculture Department served farmers first and that the needs of consumers were secondary.

The Department of Agriculture also would lose its forest and soil conservation services which would be moved to the new Department of Natural Resources. This department also would get natural resource agencies from other departments, such as the Department of the Interior, which would be abolished under Nixon's plan.

Poulan XXV
portable chain saw.
Cuts faster
and better
than anything else
under 10 pounds.
And it's only \$129⁹⁵



Complete with 14 inch bar and chain.

Tough enough to stay a winner.

Check out the Poulan XXV at:
KENDALL GARAGE & IMPL.
Leonardville, Kansas 66449

LOCKARD IMPL.
117 W. Main
Herington, Kansas 67449

HOKR MOTOR CO.
Ellsworth, Kansas 64739

WHITE'S AUTO ELECTRIC
119 So. Third
Manhattan, Kansas 66502

J. P. SMITH MOTOR CO.
St. Marys, Kansas 66536

EBERWEIN & SON GARAGE
Alma, Kansas 66401

COAST TO COAST STORE
Blue Hills Shopping Center
Manhattan, Kansas 66502

COAST TO COAST STORE
1716-1718 Main Street
Belleville, Kansas 66935

ROSSVILLE IMPL.
Rossville, Kansas 66533

RUSSELL'S CYCLE SHOP

Centralia, Kansas 66415

PESCHEL BROS. IMPL.

East on US24
Marysville, Kansas 66508

MACHA-REVERE

Council Grove, Kansas

PESCHEL BROS. IMPL. CO.

RFD 3
Marysville, Kansas 66508

SVENSSON IMPL.

711 Main
Atchison, Kansas 66602

KAW VALLEY TIRE SERVICE

Wamego, Kansas

MID-WESTERN FARM EQPT.

614 East Pacific
Salina, Kansas 67401

ELLIOTT'S KEY & MOWER

213 West 5th
Topeka, Kansas 66601

MANHATTAN NURSERY

3324 Anderson
Manhattan, Kansas 66502

LOCKARD IMPL.

117 W. Main
Herington, Kansas 67449

DISTRIBUTED BY

KLUGHARTT - THORNHILL MACHINERY CO.,

1205 Woodswether Road

KANSAS CITY, MO. 64105

USDA Effort To Cut DDT Use By Cotton Farmer

The government hopes to make a molehill out of the mountainous DDT controversy by getting cotton farmers to use natural methods of insect control as substitutes for the pesticide.

The program, announced by Secretary Earl L. Butz of the Agriculture Department is aimed at cutting DDT use on cotton fields from an estimated 11 million pounds in 1971 to seven million this year and four million no later than 1975.

Sources in the Agriculture Department say officials hope the program will undercut arguments by environmental groups that claim DDT is an imminent hazard to human health and should be banned entirely.

Cotton farmers, who use about 70 per cent of the DDT in this country, will be provided more technical aid on such alternatives as improved methods of cultivation to reduce reproduction of bollworms and weevils; using advice from special field scouts on pest buildups and when to spray, and greater reliance on beneficial insects in controlling the harmful types.

The Agriculture Department has allocated \$2.25 million for the field program this year. An additional \$3.5 million will be added to research projects for developing further biological methods of insect control.

Meanwhile lawsuits brought by the Environmental Defense Fund and other groups are pending in the courts, aimed mainly at getting the government to ban all use of DDT on grounds it is dangerous to humans.

But the Agriculture Department insists the chemical has not been proved a serious threat to human health and maintains DDT still is needed for control of many crop pests and as a standby weapon in case of periodic massive intrusions by insects.

Butz indicated the new emphasis on natural methods of insect control

Paper Back

25c - 35c

Books

50c - 75c

Largest Stock

In Town



University

Book Store

623 N. Manhattan Manhattan

is not a move toward organic farming. "Now we can go back to organic agriculture if we must, and there are those in this country who would like to drive us back," he said. "But, before we do that, somebody must decide which 50 million Americans we'll let starve."

If pesticides, antibiotics and other

chemicals were banned from farming, Butz said, we could not feed all Americans.

"Part of the problem today is that two-thirds of us in this country are so young that we've never bit into an apple and saw the worm hole and wondered: Is he in there yet, or did I get him?" Butz said.

Sale of Sales!

All Fall & Winter

DRESSES
PANT SUITS
COATS
NOW!

1/2 off

**BIG SAVINGS IN
CHILDRENS AND
SPORTSWEAR
DEPTS. TOO!**

When Woodward's has a sale — It's a real sale, and this is our biggest sale of the year! Many fabulous bargains — — Shop & save and enjoy free coffee.

BankAmericard, Master Charge or Store Charge

Woodward's

Downtown

Manhattan

OPEN THURSDAY NIGHTS TIL 8:30

Imports Losing Price Advantage?

Shuffling of prices by the three biggest auto importers into the U.S.—Volks, Toyota and Datsun—means there is chance that at least one U.S.-made mini-car may slightly undersell the imports.

Datsun announced prices last week reflecting changes since currency revaluations, new equipment, and other adjustments that put the price of the Datsun 1200 sedan at \$1976. The Datsun 1200 had been the only popular foreign car previously priced below the Ford Pinto.

Last reported suggested selling price on the Pinto was \$1930, although Ford has been expected to increase this to compensate for the cost of new safety equipment.

Prices of Datsun affected by the international monetary situation and excise tax repeal, are up an average of \$325 a car over the 1971 model year prices.

The price on the Datsun pickup truck was increased from \$1916 to \$2236. The latest prices are suggested retail prices and exclude dealer preparation, normal freight costs and taxes but also leave room for bargaining between the dealer and buyer.

Game Commission Testing Engineers On Land Use

With most public attention focused on welfare and higher education as the state programs under greatest legislative seige, little attention has been paid to the heavy fire pouring in on the Forestry, Fish and Game Commission.

At least three bills directly affecting the commission have been introduced in the House of Representatives through the opening two weeks of the 1972 session.

One would abolish the commission; another would consolidate it with the Park and Resources Authority; and the third would require it to pay \$250,000 annually in lieu of local property taxes to counties where it owns or controls properties.

The adverse legislation comes at a time when the commission has acquired a new director, Richard Wettersten, and most of it is sparked by controversy over his predecessor, George Moore.

Moore was director for 10 stormy years, and his resignation last fall was a step-down forced by the Forestry, Fish and Game commissioners.

"I think a lot of what has been introduced this session is tied to the turmoil over George Moore," Wettersten said.

The newly appointed director, who formally assumed his post on Dec. 1, 1971, said the lush balance on hand in the Fish and Game Commission fee fund is responsible for much of the rest of the unwanted attention.

The fund is expected to have a \$6.4 million balance at the conclusion of this fiscal year on June 30, 1972.

Cloud Co. Water Group Organizing

The Cloud County Rural Water District No. 1, which is forming in northern Cloud and extreme southern Republic Counties, have now completed its feasibility studies.

The members of the steering committee are: Roger Nelson, Chairman; Wayne Neel, Vice Chairman; Mahala Carter, Secretary; Lynn Buckland, Treasurer; Margaret Kerner, Robert Whitley and Robert Nelson.

The proposed district lies in the Republican River Valley, south and west of the Republican River and will have 117 users in an area of about 77 square miles. The City of Jamestown is proposed as a wholesale user. Water will be ob-

tained from wells in the Republican River Valley.

The engineering is being performed by White, Hamel and Associates in Salina, Kansas.

No DES Paper Will Cost Seller About \$2 cwt

Ed Durbin, a Kansas livestock auction owner, says that cattle and sheep presented for slaughter without the necessary certification of DES (Diethylstilbestrol) withdrawal could cost the producer \$1.50 to \$2 per hundredweight.

Durbin, who operates auction markets at Winfield and Moline, and is immediate past president of the Kansas Livestock Auction Association, said most auction market owners have expressed a desire to be fair to their clients but that they can't afford to go out on a limb and sign the certification themselves.

Durbin said, "I'm going to go ahead and buy the cattle myself and hold them for seven days. Then I can sign the certification, but I'll pay \$1.50 or \$2 per hundredweight less than the market. I think that is about what it will cost to keep the animals and feed them for a week."

He indicated he believed most of the auction market owners in the state would do the same thing.

The DES certification rules went into effect Jan. 8 as a result of recent findings of DES residues in some beef livers.

Drys Against Gambling Too

Kansas United Dry forces are against more than alcohol. They're also distrustful of legal gambling, and efforts by the organization have recently been aimed against advocates of pari-mutuel betting.

Last week the Dry group had a former Arkansas state official say on tapes made for radio and television use that pari-mutuel betting in that state may have cost more than it brought in in taxes. The man was Robert E. Fisher, former member of the administration of Governor Winthrop Rockefeller in Arkansas.

Fisher said some of the costs of legal gambling included bad debts from many of the bettors, influx of organized crime to betting, and expenses to control the system and take care of people who have lost living expenses in gambling.

TICKLE BOX[®] by Ted Trogdon

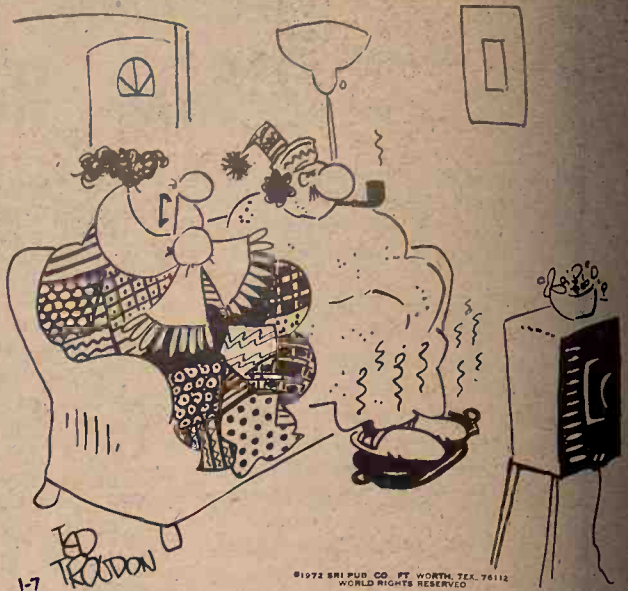

Surplus City

Herington

JUST RECEIVED
1/2 INCH PLYWOOD per sheet
CD EXTERIOR, GLUED

\$3.50

ASSORTED 2x4's - per running ft. 6c

CARPETING — LARGE QUANTITY

60-70 roll ends at \$3.49 per yd.

This Carpet Has Rubber Backs — Easy To Lay

2 ROLLS RUBBER BACK SHAG — \$3.49 yd.

3/4" RUBBER PAD — Per Yard 99c

\$16,000 STOCK OF TOYS

Including Practical Gadgets For Kids
Selling At Less Than 1/2 Retail
NAME BRANDS, MATTEL & OTHERS

SURPLUS CITY

On Old US 77 Just South Of
HERINGTON, KANSAS

HERINGTON, KANSAS

Phone 913 258-2816



IN THE PROBATE COURT OF CLAY COUNTY, KANSAS. In the Matter of the Estate of ENOS SCHOOLEY, Deceased. No. 7955 — Notice Of Public Auction

Saturday, January 29

Beginning 10:30 a.m. — Lunch Served

Pursuant to the mutual agreement of the heirs of the late ENOS SCHOOLEY, the undersigned representatives of the above named decedent's estate, will at the Clay Center Armory Building, located in the southeast corner of Clay Center on the Broughton Road, offer for sale and sell to the highest bidder for cash in hand, the following personal property belonging to said estate, to-wit:

CARPENTER TOOLS, POWER TOOLS, HAND TOOLS & MISC.

Saws; hammers; tapes; bars; brace and bits; cutters; tap & die sets; socket sets; open and box end wrenches; crescent wrenches; pipe wrenches; paint; paint brushes; vise; pliers; hvd. jacks; screw jacks; both step & extension ladders; several levels; forge.

Wheelbarrow on rubber; gas cans; saw horses; nail bars; drop cords; clamps of all kinds; planes; thread cutters; tool & carpenter tool boxes; tarps; hand corn sheller; buzz saw frame; log chains; ropes; block and tackle; one-man saw; old traps; boiler; stone jars; rope ladder; flower pots; grease guns.

Few cement blocks; 10 house windows; 2 large house doors; swinging door; 2 life jackets; binoculars with case; miter box, complete with large saw; saw blades and stones; power hedge trimmer.

2 power bench grinders on stands; power sander; power plane; 2 craftsman power planers 4" and 6"; Craftsman electric post drill and bits, good; 6 1/2" and 4 1/2" electric skill saws; electric motors; Craftsman 10" arm saw on stand, very good; power jigsaw; Craftsman 9" table saw; a lot of other good hand and carpenter tools too numerous to mention.

TRUCK, YARD TRACTOR, BOAT, FISHING EQUIPMENT AND GUNS

1967 Ford Ranger 1/2 ton LWB

pickup, automatic, wide bed, V8 motor, radio & heater, near new rubber, 37,400 miles, very good

1970 Camper for wide bed pickup, good

1970 JD No. 112 yard tractor with 38" mower, wheel weights, 3 pt. hookup, very good

Snow thrower for 112 yard tractor, front mounted, like new

42" front mounted blade for 112 Cultivator for 112

Drag harrow for 112

Plow for 112

2 wheel trailer with winch, for hauling yard tractor, on rubber, used very little, good one

14' fishing boat with 5 hp Johnson motor

1971 Western Auto roto-tiller, 5 HP, like new

A lot of good fishing poles and equipment

Browning semi-automatic Model 270 deer rifle, with scope, has shot 20 shells

Also 3 boxes of 270 shells Winchester rifle Model 61 pump, very good

410 shotgun

5' oval stock tank; power lawn mower; Kenmore washing machine with pump

Bar stool; camping lantern; small charcoal grill; some other misc. household items not listed.

Mr. Schooley had been a carpenter for many years, and always took very good care of his equipment. If you need good equipment, be on hand sale day. Sale will stop 1 hour for lunch.

Terms: Cash day of sale.

HOWARD C. LIPPE, Administrator
SYLVIA R. LIPPE, Administrator

Foster Kretz Auction Service, Clay Center, Ph. Morganville WA 6-4422
Clerk: Peoples National Bank, Clay Center

Jones & Ryan, Clay Center



Missouri Cooperative Feeder Livestock Assn.
FEEDER PIG SALES
February 8, 9 & 10
4700 FEEDER PIGS AT AUCTION

Tues., February 8
MARBLE HILL, MO. . . 1,500

Wed., February 9
LEBANON, MO. . . . 2,000

Thurs., February 10
SARCOXIE, MO. . . . 1,200

For brochure or information write Charles E. Ausfahl, Exec.-Sec'y, Mo. Co-op Feeder Livestock Assn., Rt. No. 3, Fulton, Mo. 65251. Phone AC 341, 642-6005.

NOTICE TO BUYERS: Please obtain permit from your state prior to sale date. Also bring letter of credit from your banker.



Tuesday, Feb. 1

Starts 12 Noon

We will sell the following described property at public auction located at the northwest corner of Republic, Kansas.

Machinery

1961 JD 4010 diesel tractor with wide front, fully equipped
1952 JD No. 50 gas tractor with live hyd. and power
1967 JD No. 215A 14' swather with 14' auger

Swather trailer
JD 5x16 fully mounted plow
JD 80" shredder, 3 pt., No. 407
JD 14' tool bar with gauge wheels
JD No. 490 4 row planter
JD No. 406 top planter with furrow openers
JD wheel disc, 13'6", RW
JD 4 sec. 3 pt. rotary hoe
JD 2 row cultivator, front mounted
JD 4 row 3 pt. cultivator, RG4
Papec 1 row field cutter, PTO
Cobey 4 wheel trailer with 14' bed
Snowco 4 wheel trailer with 6x12 bed and hoist

4 wheel trailer with 7x12 flatbed
Massey-Harris 20x8 grain drill
2 stalk cutters
3 HP drying fan, 18", 220V
Oliver 5x16 semi-mounted plow, plowed 50 acres
And other implements

Trucks

1964 Ford 1/2 ton pickup with short wide bed, 8 cyl.
1961 Chevrolet 60 Series with 13'6" Giant bed & hoist, V8, 2 speed, 48,000 miles
1966 Ford F600, 2 ton, airplane tires, Martin wheels, Simonsen spreader box

STOCK EQUIPMENT

NOTE: There are not many small items so be on time. Terms cash.

Charles W. Gunn & Others

Auctioneers: Larry Lagasse and Rollie Lagasse, Concordia

Clerk: Citizens State Bank, Haddam, Ks.



JIM CANNON
FARM LOANS



211 South 10th St.
Box 349

Telephone 913-562-3491
Marysville, Kansas

Farmers & Ranchers SPECIALS

HOG & CATTLE P

Combination 52" x 16'

Galvanized Rod Construct

MORRIS

WAREHOUSE & LUM

28 North 13th SALINA, KS. Phone

KEY

You Get The Supplement

That Best Fits Your

Both High Mol

AND GENEROUS VIT

There's no guesswork. Proven is 32

of Vitamin A as well as high m

in the feed lot or for your cow he

in protein, but most suitable wh

is well fortified with

KEY MILLING

Clay Center, Kan

SEE A KEY DEALER OR

913-632-2141

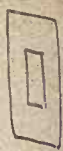

Company has
at?

herington

\$3.50

unning ft. 6

QUANTITY

9 per yd.

Easy To Lay

— \$3.49 yd

Yard 99c

TOYS

For Kids

1/2 Retail

OTHERS

CITY

h Of

AS

Phone 913 258-30

TE COURT OF

S. In the Matter of

SCHOOLEY, Deceased

Office Of Public Admini

January

m. — Lunch Ser

heirs of the late

s of the above

ory Building, loca

oughon Road, off

hand, the followi

:

automatic, wide

r, radio & heater

ber, 37,400 miles

er for wide bed

. 112 yard tractor

er, wheel weights

very good

ower for 112

front mounted.

mounted blade for

for 112

ow for 112

12

ailer with winch

yard tractor, on

d very little, good

boat with 5 hp John

ern Auto roto-tiller

new



WINTER SUPPLY

Fred Schoneweis, who farms east of Miltonvale in Clay county, has plenty of hay on hand for winter feeding. He runs about 115 head of cattle.

Farmers & Ranchers SPECIALS

HOG & CATTLE PANELS

Combination 52" x 16' \$919
1/4" Galvanized Rod Construction

MORRISON

WAREHOUSE & LUMBER

724 North 13th SALINA, KS. Phone 913-827-9666

With **KEY**
You Get The Supplement
That Best Fits Your Needs

32%
and
22%

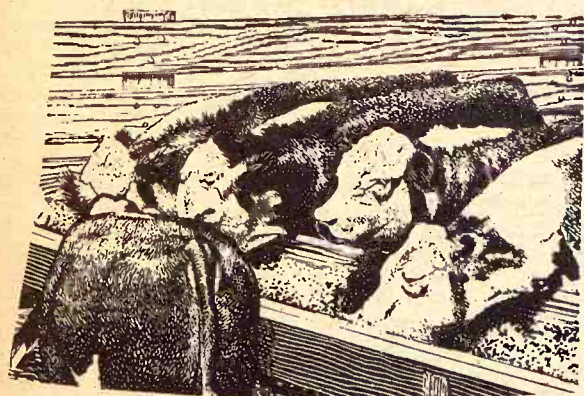

BOTH HIGH MOLASSES AND GENEROUS VITAMIN A

There's no guesswork. Proven is 32% with a guaranteed amount of Vitamin A as well as high molasses and protein. Use it in the feed lot or for your cow herd. 22% is somewhat lower in protein, but most suitable where heavy protein is not needed. 22% is well fortified with Vitamin A.

KEY MILLING CO.

Clay Center, Kansas
SEE A KEY DEALER OR CALL
913-632-2141

Game Commission Under Gun Of Legislature

The Kansas Forestry, Fish and Game Commission has joined several other state wildlife conservation agencies in challenging certain restrictions imposed by the U.S. Army Corps of Engineers on wildlife management lands licensed from the Corps.

In making public its disagreement with Corps of Engineer policy, Commission officials said the Kansas agency has, since 1960, leased land from the Corps which is located adjacent to many of the Corps reservoirs for wildlife management purposes.

Since the first land lease between the two governmental agencies in 1960, the Corps according to Commission officials, has become increasingly restrictive of the use of several wildlife management techniques which the department feels it needs. Among these are grazing, sub-leasing agreements, controlled burning and surplus crop disposal.

Former agricultural lands licensed to the Kansas Forestry, Fish and Game Commission for wildlife benefits are managed on a share-crop basis. No cash leases are involved in the program. The agency's share of agricultural crops is left in the field for wildlife food and cover. Where this share is surplus to wildlife needs, crops are occasionally harvested and sold, but never with the express purpose of deriving cash income.

"In the past we have, in some cases, traded the share that was surplus to wildlife needs in lieu of much needed fencing, terracing, road maintenance, shrub and tree plantings, grass and legume planting, mowing of wildlife feeds and planting of food plots in remote non-agricultural areas of the project lands," said Richard D. Wettersten, director of the Commission.

But while early Corps of Engineer licenses permitted such an arrangement, that agency became more restrictive and in 1967 declared that "the lands will not be used by the State for the production of crops or any other purpose solely to produce revenue to defray costs of management of the wildlife area."

According to the Corps the land can be managed to provide food for wildlife and to allow for necessary compensation to farmers through share-crop agreements. The Corps also allows for dumping of surplus crops for wildlife foods in poor crop years, however this has long been recognized as a poor wildlife management practice.

"If we are to continue to provide quality habitat for wildlife as was the intent of the General Plan for certain lands on these Corps reservoirs; and if we are to provide the necessary facilities for recreational utilization, namely access roads, adequate boundary posting, boat ramps, and fencing; then this agency must have freedom to enter into unrestricted leasing arrangements, regulate grazing and burning, trade surplus crop shares for necessary services and apply proceeds from surplus crops to offset any other administrative costs associated with managing the

project lands," Wettersten asserts.

"These activities are necessary to the successful implementation of a well-rounded wildlife management program including the ultimate goal — recreational utilization of the developed resource, Wettersten continued.

The increasingly restrictive attitude of the Corps regarding their agreements with the Fish and Game agency prompted the following position statement by the Commission:

"It is essential that the Corps of Engineers prepare and amend licenses which permit the State wildlife agency to effectively manage the lands without undue financial hardship. The Kansas Forestry, Fish and Game Commission intends to devote every effort necessary to effect this result. Other states which are

Grass & Grain

17

January 25, 1972

challenging similar Corps restrictions on licensed land include: Oklahoma, Nebraska, South Dakota, Missouri and North Dakota.

CLOSE PAPER PLANT RATHER THAN MEET STANDARDS

A major lumber company says it will close its pulp mill at Everett, Wash., rather than try to meet state pollution requirements and "uncertain" federal standards on the effluent that is released from the plant which makes pulp for paper. Over 300 workers will be phased out of work before the closing in May 1973.

SWENSON BROS. CONCORDIA, KANSAS

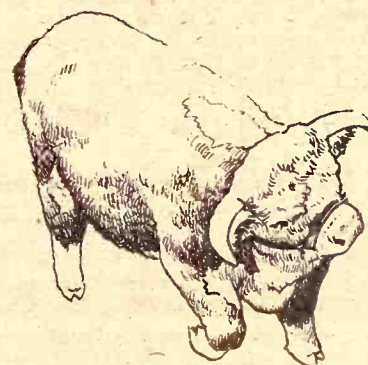

Registered

HEREFORD AUCTION SALE

WEDNESDAY, FEBRUARY 2

STARTS 2:00 P.M.

AT CONCORDIA SALES BARN

NORTHWEST EDGE, CONCORDIA, KANSAS

15 BULLS 2 YEAR OLD

10 Open Heifers, mostly registered

REGULATOR, HUSKER & ANXIETY BREEDING

All Cattle From Accredited Herds

Guaranteed Breeders — Clean Pedigrees

In case of bad weather, listen to radio station KNCK, Concordia
For Information, Write —

SWENSON BROS.

CONCORDIA, KANSAS

Emil L. Swenson & Sons — 2 miles north on US 81 to Champlin Service Station, 3 1/4 miles east. Ph. 243-1419
Carl M. Swenson & Son — 1 mile north of Champlin Service Station on US81, then 1/2 mile west. Ph. 243-2655

TRACTORS

1964 JD 4020 RC diesel. Painted, good tires. Sharp. You can put the Turbo-Charger listed below on this tractor and have 4320 power —
M&W turbo charger for 4020, installed \$375
Massey 98 with GMC diesel engine. \$950 spent on complete overhaul of engine. 94 horsepower. Only \$2375
Four JD 4020 diesel tractors, 1965 thru 1968, good tractors and at prices you can afford
IHC 706 gas, wide front, new pistons and sleeves, painted
1958 AC gas crawler loader. Engine overhauled. You can get in muddy lots with this one. \$1500
AC 190XT gas, 3 point, with cab. Excellent tractor \$3850
JD 2510 gas, wide front, 3 point \$3450

COMBINES

1968 JD 55, 14', real clean
Ford 611 at a price you can afford. Good condition.
2 1967 Gleaner C-II combines, cab, choppers, excellent cond.

FEEDING EQUIPMENT

Nu-Way loader, hyd. bucket. Has own PTO pump, reservoir and valves \$565
Also have hay fork and bale sled for above loader
Viking PTO rotary mill. Grinds feed and or hay \$125
Letz 225 burr mill, PTO, on trailer \$165
JD 45 loader for A thru 70 tractors \$185

PLANTERS

2 JD 494 4 row with fertilizer
JD 4 row 1240 plateless with fertilizer. Used 2 years. Excellent condition \$1075
JD No. 300 4 row rotary moldboard lister
JD 6 row 802 rotary moldboard lister
Demonstrator JD 112 garden tractor with mower \$875

NEW MACHINE BARGAINS

2 new John Deere 24T balers, coming due and must sell. Bargain.
TWA 13' plowing disk. Demonstrator.

WE ARE DEALERS FOR

Bear Cat Grinders
Mott Mowers
GB Loaders
Servis Equipment

Flex King Plows
BMB Rotary Cutters
Lallison Rolling Cultivators
McCulloch Saws



Concordia Tractor Inc.

CH 3-3381 Concordia, Kans.

NEW FARM EQUIPMENT

GRINDER-MIXER SCALES

Designed to mount on any model or make. Weighs corn & protein within 2% accuracy.
List Price \$99.95

Write or call —

Hanover Mfg. Co.
Hanover, Ks. 913-337-2821

BRUNA IMPL. CO.
Marysville, Ks. 913-562-2843

Distributors for the states of Kansas and Nebraska

Gearing To Kilos, Hectares?

A weathered farmer in central Kansas looks out across hilled-out field of wheat, sets his jaw and says: "This patch is 30 hectares. If I make 700 liter to the hectare I'll be damned lucky."

He isn't from another planet. He's simply a mathematically enlightened Kansan. And his day probably isn't far off according to State Sealer John O'Neill, guardian of the weights and measures system for the State of Kansas.

"It's kind of hard for us older people to accept this, but it looks to me like it's on its way," O'Neill said.

And what seems to be on the way is the metric system for the United States. Land would be measured by the hectare (2.5 acres) and wheat by the liter (there are 35 liters to a

bushel.)

A perfect Miss Kansas by today's 36-24-36 standards would be 91-60-91, and consumers would be buying meat by the kilo (2.2 pounds), and gas by the liter (1.1 quarts). And a weatherman who announced tonight's low at 20 degrees wouldn't be suggesting that viewers get out their long johns. Twenty degrees centigrade, a metric standard is 68 degrees Fahrenheit today.

And those are only a few of the changes.

It won't be easy in Kansas, but the metric system has been legal here for a long time so I don't think it will have all that much trouble," O'Neill said.

"But I'll have to admit I had hoped I'd be retired before we started into

it. It's going to be a lot like the (daylight) time thing, I'm pretty sure. It's going to be confusing," said O'Neill, who became the state sealer in August of last year after 20 years with the department. His office is part of the State Board of Agriculture.

The state sealer's office has a low profile, but it has a vital function. It checks the net contents of packages, propane gas meters, binder and baler twine and vehicle and small capacity scales for accuracy. It acts as the custodian for all state weights and measure standards.

The proposed changeover from the customary system to the metric system comes at an ironic time for Kansas. The state is one of only 10 in the union that is just now being drawn into the use of US Bureau of Standards scales.

The first standards for weights and measurements for the state arrived in 1869 at the University of Kansas. The duties were transferred to the Board of Agriculture in 1947.

"The standards we have been using are really antique. We're just getting into this thing and we'll be starting the metric thing too. We'll have two sets of weights during the conversion," O'Neill said.

The Agriculture Department has rented an office in Topeka to use as a laboratory to work on the new standards.

The metric system was first made legal in the United States in 1877, and the Kansas legislature legalized it sometime between then and 1900. But its widespread use has been repeatedly shoved aside in the belief that other nations might come to accept the US system of weights and measurers.

All other major countries in the world are either converting to the metric system or have already established it.

Metric system proponents say it is much easier to use because it has a scientific basis and is computed in units of 10. They insist that while it may be uncomfortable in everyday use for some persons, it can be made easy for the average man by inexpensive conversion wheels.

There is no guarantee that the plan will be put into force by congress. But George Washington was the first US President to suggest a change in the weights and measures standards in this country.

The US Commerce Department insists the metric system is one "whose time has come" and has set

down a 10-year plan for the conversion.

O'Neill said he believes it will take more than that for the transition in Kansas.

"There are some third grade students who know more about the metric system than us old timers . . . but I think Kansas will go along and be in step with the other states," he said.

Some businesses in the state already are measuring by both the customary standards and by metric standards, according to O'Neill. Some packages, mostly in grocery stores, already shows both. Plants in Kansas that ship products all over the world also show both measurements in specifications.

At Ft. Riley, roads are already marked in miles and in kilometers. The signs went up recently, and are the only dual signs in the state.

It is estimated that it would cost the entire nation between \$10 billion and \$40 billion a year to convert to the metric system. O'Neill said he "couldn't even guess" what it would cost in Kansas.

Third More Corn But Only 8% More Income

Corn farmers produced four bushels of corn in 1971 for every three they harvested in 1970. But their income off the crop went up only to \$1.08 for every dollar they collected the year before.

That's the comparison from the crop Reporting Board which noted that the 1971 corn crop was worth about \$5.89 billion—an average of about \$1.06 a bushel.

The comparisons:
1970 4.1 billion bushels
\$5.44 billion \$1.33 bu.

1971 5.5 billion bushels
\$5.89 billion \$1.06 bu.

The figures indicate gross value of production for the 1971-72 marketing year and not net returns to farmers. Neither do they include government payments to farmers who participated in 1971 crop programs.

When government payments are added, the report said, the 1971 corn crop was worth almost \$6.8 billion, an average of \$1.22 a bushel. The 1970 crop including payments was put at slightly more than \$6 billion, an average of \$1.47 a bushel.

The report included breakdowns of other major crops. Altogether these totaled a record market value

18

Grass & Grain

January 25, 1972

of \$26.13 billion last year, compared with \$24.03 billion in 1970.

The record 1.6 billion bushel wheat crop last year was valued on the market at nearly \$2.17 billion, an average of \$1.32 a bushel, compared with \$1.82 billion in 1970 when the average was \$1.33 a bushel.

Including government payments, 1971 wheat was put at \$3.05 billion, an average of \$.86 a bushel, compared with \$2.63 billion and \$1.92 a bushel in 1970, the report said.

The second-ranked crop value was for soybeans, a total of \$3.46 billion last year, an average of \$2.96 a bushel, compared with \$3.2 billion and \$2.96 a bushel, compared with \$3.2 billion and \$2.85 in 1970. There are no government payments for soybeans.

Cotton lint production last year was valued at \$1.42 billion, an average of 28.2 cents a pound, compared with less than \$1.12 billion in 1970 when the market value average 21.9 cents.

Cotton payments last year boosted the crop value to \$2.25 billion, an average of 44.5 cents per pound, compared with \$2.01 billion and 39.5 cents in 1970, according to the report.

BEATRICE

77

LIVESTOCK SALES

2 miles north of Beatrice, Nebr.

Monday
CATTLE 11:30 a.m.

Wednesday
HOGS 11:00 a.m.

Feeder pigs, Male Hogs
& bred gilts sell 2:30 p.m.

BARN PHONE 402-223-3571

We had a large run of cattle last week on an extremely active market. Baby calves \$25.00 to \$60.00 with 1 Blk bull at \$125.00, 1 WF bull at \$137.00, 2 Blk str at \$140.00, 5 Mix str at \$137.00, 1 Hol hfr at \$115.00. Canner & cutter cows 18.00 to 21.00 with commercial & utility cows 21.00 to a top of 23.80. 3 WF cows at \$297.50, 4 Rn cows at \$251.00, 2 Rn cows at \$300.00, 5 Rn cows with calves at \$326.00, 3 Hol hfr at \$287.00, 2 Hol hfrs at \$297.50, 1 Hol hfr at \$347.50, 2 Hol hfrs at \$355.00, 1 Hol hfr at \$340.00. Bulls 23.10 to 30.40 with 1 WF bull at \$380.00. Some sales include:

44 WF str wt 757 at 39.20
31 Mix hfrs wt 451 at 38.90
17 Mix str wt 503 at 42.20
11 BWF hfrs wt 523 at 37.75
19 Hol str wt 646 at 32.60
12 Mix hfrs wt 389 at 38.50
5 Hol cows wt 1337 at 22.80
3 Hol cows wt 1343 at 23.30
1 Gur cov wt 1285 at 22.20
1 SW cov wt 1120 at 24.90
11 Mix cows wt 871 at 23.80
1 Hol cov wt 1295 at 23.60
1 Hol cov wt 1395 at 23.60
1 Hol cov wt 1260 at 23.70
3 Hol cows wt 1385 at 22.50
1 Char bull wt 1190 at 30.40
1 WF bull wt 1340 at 27.60
1 WF bull wt 1320 at 27.70
1 WF bull wt 1520 at 28.50

HOGS

Had a large run of hogs last Wednesday with 200 to 241 butchers at 25.00 to 26.05; 240 to 260 lbs 24.00 to 25.00; 260 lbs. over 23.00 to 24.00. Light sows 20.00 to 22.00 with heavier weights at 19.00 to 20.00.

Some Feeder Pig Sales:

18 Mix pigs at \$21.75
20 Mix pigs at 26.25
10 Hp pigs at 25.50
24 Mix pigs at 22.75
25 Mix pigs at 27.25
19 Wht pigs at 26.75
31 Mix pigs at 18.50
41 Red pigs at 22.50
14 Red pigs at 22.50
19 Wht pigs at 22.00

CLARENCE TEGTMEIER

Burchard - 865-4521

DELMER JURGENS

Wymore - 645-3493

JR. THIMM

Beatrice - 228-0757

Auction SALE

Friday, Jan. 28

Starts 10:30 a.m. — Lunch Served
Having sold our farm & quitting farming we will sell at public auction our farm equipment, household goods, & miscellaneous items on the farm located 6 west and 3 south of Clay Center, Ks., or 3 south of Schweitzer Station on blacktop road.

Farm Equipment

1952 Ferguson TO-30 tractor, fully equipped, new rubber, good
Ferguson 2 row cultivator, 3 pt., good
Dempster 2 row lister, rubber press, rotary moldboards, 3 pt., good
Dearborn 7 ft. tandem disc, 3 pt., good shape

Ferguson 2x14 plow, 3 pt., good
Other machinery, posts, wire, lumber, etc.

Also selling a large number of antique and collectors items as well as some household goods.

All farm equipment and hand tools will be sold by noon, household & antiques after lunch. Terms, cash day of sale.

For Complete Listings, See Grass & Grain January 18

Mr. & Mrs. Louie Naumann

Aucts: Foster Kretz Auction Service, Clay Center, Ph. Morganville WA 6-4422

Clerk: Union State Bank, Clay Center

CLAY CENTER SALES CO.

Hog Sale Every Monday Starts 1:00 p.m.

Cattle Sale Every Tuesday Starts 12:30 Noon

A DEPENDABLE MARKET FOR ALL CLASSES OF CATTLE
A LEADING MARKET PLACE FOR HOGS

H. P. ROBBINS, Clay Center, ME 2-3210
R. A. BRUEGGEMANN, Clay Center, ME 2-2761
HORACE WARE, Longford, ph. 338-2439

Barn Phone ME 2-2861

CLAY CENTER, KANS.

Auction SALE

Thursday, Jan. 27

Starts 1:00 p.m.
Having discontinued my home in Clay Center, I will sell at public auction my household goods, antiques and misc. items at the armory building, located in the southeast edge of Clay Center on Broughton Road.

Household Goods

Roper gas range; GE 8' refrigerator with freezer across top, needs gas; wooden kitchen table and 2 chairs; console radio; buffet; antique square dining table, oak.

12 antique matching chairs; 6 antique matching chairs; floor lamps; table and dresser lamps; 2 small Olson rugs; rockers.

What-not shelves; occasional chair; card table; end tables; antique drop leaf kitchen table; 12x12 wool rug; Maytag washing machine; wash tubs; antique commode; blonde coffee table.

5 piece bedroom suite complete; metal bed complete; metal single bed complete; dresser with mirror.

Antique book case, 3 section with

glass doors, good one; treadle type Windsor sewing machine in cabinet bought in 1880, works good.

Lawn chairs; TV trays; hamper; antique cupboard; fruit jars; 1 pint jar with 4 leaf clover; quilting frame; Aldon lamp on stand.

Silverware; sets of good dishes; food grinder; sad irons; antique jewelry box; kitchen scale.

Egg cups; shaving cup; antique and fancy dishes; water pitcher and bowl set; bedding; linens; pots and pans; garden hose; stone jars; bird bath; old picture frames.

Antique calendar; plates; also many other antiques and collectable items too numerous to mention. Terms: cash.

Mrs. Enos Davies, Owner

Aucts: Foster Kretz Auction Service, Clay Center, Ph. Morganville WA 6-4422

Clerk: Peoples National Bank, Clay Center

Auction SALE

MACHINERY

IHC 1969 Tractor, 856 Diesel, excellent cab, 3 pt. hitch, 24.5 x 32 rear tires with fluid, good
IHC 1962 460 Gas Tractor, Fast hitch, near new rubber, T. A., good

IHC 4-row Cultivator for 460 or 560, front mount

IHC 1969 5-bottom Plow, 16"

IHC 1969 470 Disk, 15', 20" blades

John Deere 1968 24' Spring-tooth with harrow attach.

IHC 455 Planter, 4-row, with fertilizer

M. H. 4-row Rotary Hoe

John Deere 4-row Monitor, 3 pt. hitch

New Holland 1968 Grinder Mixer

Loader for 460 or 560

8 Front weights for IHC

4 Rear weights for IHC

Wetmore Hammermill

1965 Ford Truck, 16' box and hoist

M. H. 44 Tractor, 1952, PS, new tires, 2-way hyd. control, 3 pt. hitch

M. H. 44 or 30 Cultivator

No. 1C J. D. Lister

540 J. D. Lister with fertilizer, rotary moldboard

J. D. 15' Disk

IHC 5-ft. One Way 22" Disk

IHC 16" 3-bottom Plow

7-ft. New Idea Mower

4-Wheel Trailer (Gears)

2-row Stalk Cutter

Calf Creep (6 stalls)

Montgomery Ward 15" Hammermill

SHORTHORN CATTLE

(10 Head)

5 Cows to calve

2 Cows with 2nd calves

1 Bull, good breeder

1 Bull Calf, 3 mo.

1 Heifer Calf, 3 mo.

HAY

1,500 Bales Alfalfa, 1st, 2nd, 3rd cutting, in barn

MISCELLANEOUS

Western Saddle (Heavy)

New set harness traces

32" Saw Blade

Waldo and Jerrold H. Lee

Auctioneer: Raleigh Breeding.

Oketo State Bank, Clerk

Cross-Board Land Value Cut Could Equalization

The acting state property valuation director today urged counties to avoid blanket reductions in land valuation until procedures can be established for hearings on such reductions.

"Any blanket changes may destroy equalization between counties," said Clarence J. Malone. "If everyone keeps reducing the valuations to the lowest one around the state, it becomes a vicious circle."

Malone made the comments following an appearance this morning before the Senate Ways and Means Committee.

Malone's appearance before the committee was requested by the Property Valuation Dept.'s supplemental budget request. But committee members' questions lifted much of the testimony to the department's plans for equalizing property valuations among counties in Kansas.

Tom Van Sickle, R-Fort Scott, committee chairman, had urged to complete work on the \$13.1 million supplemental appropriations and send it to the Senate floor.

Changes requested by the Property Valuation Dept. in its original supplemental budget resulted in committee members asking for a day's delay to study the changes.

"The greatest problem we have is where counties order blanket reductions in land or in a classification of land without finding the effect on neighboring counties and taxing districts which straddle county lines," Malone said. "I am suggesting that before any county goes through with this, it should contact the Property Valuation Dept. so we can schedule a hearing. This would give the neighboring counties and overlapping taxing districts an opportunity to voice objections if they have any."

Malone said he has not established procedures for such hearings, so he suggested any blanket reductions be made only after a hearing.

delayed until such procedures can be established.

Malone told the committee that reclassification of land according to clear definitions and uniform procedures is necessary before equalization can be carried out.

Present guidelines for appraising and classifying the various kinds of land have confused local county officials, who have interpreted the guidelines differently.

One county will have no land in a given classification, while an adjoining county will have thousands of acres classified in the category, for example. Confusion has arisen on how to treat wasteland, minerals,

Grass & Grain

January 25, 1972

farm ponds, waterways and roads. Malone is seeking a supplemental appropriation of \$54,653 to pay for a classification study, litigation costs and other expenses.

DICKINSON SOIL MEETING THURSDAY

ABILENE—The annual meeting of the Dickinson County Soil District will be at Sterl Hall, Thursday, January 27 at 7 p.m. Robert Griffin, new deputy state conservationist, will be the speaker.

YES, I want GRASS & GRAIN

Enclosed find () \$4.14 for one year () \$7.25 for two years
(\$4 plus state and city sales tax) (\$7 plus state and city sales tax)

Name _____

Address _____

Town & State _____

Zip _____

Mail to Ag Press, Box 1009, Manhattan, Kansas 66502

Auction SALE

Household Goods

Chrome kitchen table; 2 metal lawn chairs; bathroom cabinet with sliding glass doors; 1966 Frigidaire 11' refrigerator, freezer across bottom, double door, very good.

Tappan gas range, very good. Apartment size gas range. Large metal kitchen cupboard; metal utility cabinet; GE automatic washer, good; kitchen table and 2 chairs; Orbiter electric floor polisher.

Blond drop leaf dining table with 6 chairs, nice one; Zenith 21" TV with radio & stereo, very good.

Record cabinet; end tables; 3 piece sectional divan, very good; pole lamp; floor & table lamps; Elgin wall clock; antique mantel clock; Kirby upright sweeper; occasional chair; studio divan.

Two twin size beds complete; maple single bed complete; coffee table; round and square hassocks; bathroom scale; clothes hamper; books; Samsonite card table and chairs; kitchen stool; electric ice cream freezer; set of luggage.

Lloyd Rinker and Leora Rinker

Aucts: Foster Kretz Auction Service, Clay Center, Ph. Morganville WA 6-4422

Clerk: Solomon State Bank

Monday, Jan. 31

Starts 12:30 Noon

We will sell at public auction the following real estate, household goods & misc. items at the house located at 302 W. 5th St. in Solomon, Kansas.

A lot of pans; pots; set of good pans and cookware; dishes; silver service; also fancy dishes; some garden and hand tools; also other misc. items too numerous to mention.

Terms: Cash Day Of Sale

REAL ESTATE

To Sell At 2:45

Legal Description: Lots 16 and west 1/2 of 18 on 5th Street, original townsite of Solomon, Dickinson County, Kansas.

Has two story, 5 room frame house, full basement, all finished, large bedroom or family room upstairs, carpet, builtins, drapes, good roof and siding, storm windows. Cement block garage with 2 room apartment. Close to school, church and downtown. South front. A very nice home in good small town.

Terms On Real Estate: 25 percent down day of sale, balance in 30 days or when abstract is delivered. Down payment to be escrowed in Solomon State Bank. Buyer and seller each to pay 1/2 of escrow charges.

SALE EVERY TUESDAY & WEDNESDAY AT HERINGTON

Herington Livestock Auction Co., Inc.

STRICTLY FRESH COUNTRY CONSIGNED CATTLE



Here's a few of the sales made Tuesday, January 18:

Ecklund & Sons, 1 blk cow 1235 @ 22.70
Ecklund & Sons, 1 blk cow 1165 @ 22.90
Harvey Mohn, 1 blk bull 495 @ 39.30
Harvey Mohn, 1 blk bull 750 @ 32.90
Milton Nordstrom, 1 blk hfr 800 @ 31.40
Milton Nordstrom, 1 blk hfr 720 @ 33.00
Herman Jacobson, 1 bwf hfr 1065 @ 28.70
Herman Jacobson, 1 blk cow 805 @ 21.60
John Meyer, 1 holst cow 1445 @ 23.00
Bill Wahl, 1 wf cow 1035 @ 21.70
E.J. Ronsick & Son, 1 wf cow 895 @ 22.30
E.J. Ronsick & Son, 1 blk bull 975 @ 26.20
E.J. Ronsick & Son, 1 bwf str 300 @ 50.25
Frank Biehler, 1 wf cow 810 @ 22.20
Bill Bacon, 1 blk cow 985 @ 18.10
Cecil Atkinson, 1 holst bull 1635 @ 27.20
Joe Dvorak, 2 holst cows 1292 @ 22.30
Ray Nielsen, 1 red cow 765 @ 17.70
T.H. Schlesener, 2 wf str 483 @ 41.70
T.H. Schlesener, 1 wf str 380 @ 45.00
Ed Schrader, 4 blk hfrs 540 @ 35.80
Wayne Cook, 3 holst bulls 463 @ 35.20
Harley Arnett, 1 hersey hfr @ 295.00
Walter Bartel, 2 blk str 360 @ 44.00
Arthur Crowthers, 1 holst bull 330 @ 38.75
Arthur Crowthers, 1 wf cow 1160 @ 22.10

Morris Engel, 2 bwf str 735 @ 33.80
George Venberg, 2 wf str 640 @ 39.50
Cliff McFadden, 1 blk str 460 @ 39.25
Cliff McFadden, 2 blk hfrs 585 @ 34.50
Chester Unruh, 1 holst clf @ 61.00
Jim Picolet, 1 wf clf @ 82.50
Mitch Morgan, 1 white clf @ 57.50
Vernon Rohloff, 7 hogs 213 @ 25.60
Gus Schlesener, 1 hog 250 @ 24.30
Harry Lawrence, 12 pigs @ 20.00
F.J. Revere, 9 shoats @ 27.75
Lawrence Svoboda, 2 pigs @ 17.00
Clifford McFadden, 25 pigs @ 25.50
Clifford McFadden, 25 pigs @ 23.00
Bill Noland, 1 boar 665 @ 19.50
Clarence Bryant, 1 boar 530 @ 19.30
Menno Buller, 1 boar 515 @ 19.60
Gene Schlesener, 5 pigs @ 17.75
Tom Bartley, 2 sows 493 @ 19.55
Gary Dalquist, 14 fats 229 @ 25.90
Harold Miller, 1 sow 535 @ 18.90
Dave Hanschu, 4 hogs 195 @ 24.85
Axel Hansen, 10 hogs 255 @ 24.65
Joett Johnson, 5 hogs 229 @ 25.40
Carl Good, 11 hogs 217 @ 25.80
A.G. Lowe, 22 pigs @ 26.00
Dale Neilson, 9 hogs 232 @ 25.50
John Polok, 14 hogs 248 @ 25.15
Vern Barber, 8 hogs 249 @ 25.00
Cecil Medley, 4 hogs 202 @ 25.50
Fred Hedstrom, 9 hogs 232 @ 25.90
Vernon Henricks, 1 boar 555 @ 19.90
Waldron Hailey, 10 hogs 249 @ 25.00

Percy Wendt, 8 hogs 226 @ 25.65
Daryl Schlesener, 26 hogs 195 @ 25.10
Bryce Bettles, 4 hogs 265 @ 24.40
A.L. Hamel, 1 sow 275 @ 22.20
Glen Filken, 1 hog 205 @ 24.60
Jones Bros., 1 boar 360 @ 20.00
Jones Bros., 1 boar 265 @ 21.20
Mark Farm, 12 pigs @ 15.00
Ken Schlesener, 19 hogs 478 @ 25.70
Walter Otte, 5 hogs 218 @ 25.60

H. Irvin Christensen
Phone 316/732-3185

Edward B. Tolle
Phone 1613 Roxbury

Fieldman C. C. Wendt
Phone 913/258-2529

Lee W. Remy
Phone 913/983-4473

Joe Clemence
Phone 913/479-5922

Fieldman Ted Haefner
Phone 316/924-5446

Barn Phone: 913/258-2205

MARKET REPORTS:

Radio Station WIBW, Topeka, Monday 12:15 p.m.; Tuesday, 7 a.m.
Radio Station KJCK, Junction City, Monday thru Saturday, 8:30 a.m.

BONDED
Excellent Truck
& Rail Facilities

SPECIAL CONSIGNMENTS FOR WEDNESDAY, JAN. 26

We are expecting 1200 head of stocker and feeder cattle for this sale.

Also:

Two 2-yr. old Angus bulls.
64 head springer Angus heifers, calfhood vaccinated, pregnancy tested.
one 5-yr. old milch cow.

WE CAN HANDLE ALL THE HOGS YOU BRING IN.

THE MORRIS COUNTY HEREFORD ASSN.

Have selected the facilities of The Herington Livestock Auction Co. for their annual sale Saturday, January 29. They will offer 36 serviceable age bulls and 100 commercial cows and heifers at this special sale.

Dean A. Bina, 12 mix str 830 @ 36.10
Gilbert Brothers, 25 mix str 856 @ 36.45
Gilbert Brothers, 40 mix hfrs 844 @ 33.85
Ed Schoof, 3 bwf str 647 @ 40.10
Ed Schoof, 8 blk str 670 @ 39.40
Ed Schoof, 7 bwf hfrs 599 @ 35.90
Wes Pankratz, 8 wf str 818 @ 37.50
Wes Pankratz, 17 blk str 845 @ 36.40
Wes Pankratz, 12 mix str 877 @ 35.15
Galen Simmons, 13 holst str 605 @ 33.00
V.E. Schoof, 7 blk str 578 @ 40.05
Mick Summerville, 10 blk str 560 @ 40.15
Mick Summerville, 17 blk str 673 @ 38.60
Mick Summerville, 8 blk hfrs 522 @ 36.40
Bill Kendall, 2 blk str 452 @ 41.50
Bill Kendall, 3 char str 660 @ 39.50
Clyde Kasten, 8 wf str 638 @ 40.10
Clyde Kasten, 10 wf str 772 @ 38.25
Eugene Kickhafer, 29 blk str 763 @ 37.90
Eugene Kickhafer, 15 wf str 710 @ 38.50
Eugene Kickhafer, 8 char str 826 @ 37.30
Eugene Kickhafer, 8 wf str 869 @ 36.10
Lawrence Winkley, 1 wf str 435 @ 40.75
Carmen Wegerer, 1 wf hfr 505 @ 36.25
Alvin Bentz, 7 wf str 432 @ 44.00
Alvin Bentz, 4 wf str 268 @ 50.00
Alvin Bentz, 10 wf hfrs 322 @ 42.10
Alvin Bentz, 9 wf hfrs 406 @ 39.60
Glen Meyer, 3 wf char hfrs 552 @ 35.00
Glen Meyer, 1 blue str 615 @ 38.00
Utech Bros., 1 blk bull @ 425.00
Wilmer Tischhauser, 7 bwf str 940 @ 35.50
Jerry Brett, 1 blk bull 1465 @ 27.00
Albert Hajek, 3 bwf str 435 @ 41.75
Albert Hajek, 5 wf hfrs 460 @ 35.20
Ecklund & Sons, 1 blk bull @ 390.00
Ecklund & Sons, 1 char bull @ 400.00
Tom McRae, 9 blk str 486 @ 40.00
Tom McRae, 2 blk hfrs 445 @ 36.00
Howard Fry, 2 wf str 475 @ 43.20
Howard Fry, 9 wf hfrs 454 @ 37.20
Lee Johnson, 3 wf str 323 @ 39.10
Harold Jones, 5 blk hfrs 364 @ 40.50
Harold Jones, 8 blk str 395 @ 43.90
Francis Herbel, 1 wf cow 965 @ 24.90
Roy Vogel, 5 blk hfrs 577 @ 35.20
Roy Vogel, 3 blk str 677 @ 38.90
Herbert Wuthnow, 4 blk hfrs 646 @ 34.75
Carl Frisen, 1 bwf str 645 @ 40.00
Carl Frisen, 2 blk str 773 @ 37.10
Maurice Casey, 1 wf str 1040 @ 35.60
Gary Friesen, 1 holst str 860 @ 32.10
Joe Biehler, 2 blk str 558 @ 40.00
Ronald Muller, 2 bwf str 932 @ 35.25
Utech & Granzow, 1 blk cow 805 @ 17.50
Werner Lauderman, 1 bwf clf @ 43.00
Zora Burns, 1 wf cow 880 @ 19.00
Melvin Gehrke, 1 wf hfr 335 @ 41.00

BRING YOUR HOGS
TO HERINGTON SALE
ANY TUESDAY.

BEATRICE LIVESTOCK

2 miles north of Beatrice
Monday
CATTLE 11:00
Wednesday
HOGS 11:00
Feeder pigs, hams
& bred gilts sell 2:00

We had a large sale last week on an active market.

\$25.00 to \$80.00
bull at \$125.00, 1
\$137.00, 2 blk str
5 Mix str at \$125.00
hfr at \$115.00, 1
ter cows 18.00 to
commercial & 22.00
21.00 to a top of 25.00
cows at \$297.50, 1
\$251.00, 2 Rn cow
5 Rn cows with
\$326.00, 3 Hol hfr
2 Hol hfrs at \$327.50, 2
hfr at \$347.50, 2
\$355.00, 1 Hol hfr
Bulls 23.10 to 30.00
bull at \$380.00. See
clude:

44 WF str wt 600
31 Mix hfrs wt 450
17 Mix str wt 350
11 BWF hfrs wt 250
19 Hol str wt 600
12 Mix hfrs wt 250
5 Hol cows wt 1200
3 Hol cows wt 1200
1 Gur cow wt 1200
1 SW cow wt 1200
11 Mix cows wt 1200
1 Hol cow wt 1200
1 Hol cow wt 1200
1 Hol cow wt 1200
3 Hol bull wt 1200
1 WF bull wt 1200
1 WF bull wt 1200
1 WF bull wt 1200

Had a large sale on Wednesday with 1000 lbs. over 23.00 to 25.00, 20.00 to 22.00, 19.00 to 21.00, 18.00 to 20.00, 17.00 to 19.00, 16.00 to 18.00, 15.00 to 17.00, 14.00 to 16.00, 13.00 to 15.00, 12.00 to 14.00, 11.00 to 13.00, 10.00 to 12.00, 9.00 to 11.00, 8.00 to 10.00, 7.00 to 9.00, 6.00 to 8.00, 5.00 to 7.00, 4.00 to 6.00, 3.00 to 5.00, 2.00 to 4.00, 1.00 to 3.00, 0.00 to 1.00.

Some Feeder Pigs
18 Mix pigs at 25.00
20 Mix pigs at 25.00
10 Hp pigs at 25.00
24 Mix pigs at 25.00
25 Mix pigs at 25.00
19 Wht pigs at 25.00
31 Mix pigs at 25.00
42 Gleaner C combine, A-1 shape
14 Red pigs at 25.00
19 Wht pigs at 25.00

CLARENCE TRUBB
Burchard - 8632
DELMER JUNK
Wymore - 6452
JR. THOMAS
Beatrice - 2284

Price & Kaul, Owners
Aucts: Joe Bauman, Bern, Ks., &
Paul Hurst, Valley Falls. Clerk:
Farmers State Bank, Fairview.

Auction SALE

Monday, Jan. 31

Starts 10:00 a.m.

1/4 miles south of Sabetha, Kas., or 2 1/4 miles south of 75 & Junction.

Cattle

Hereford and Angus stock
cattle, cows with calves and cows
calve, heifer and steer calves.
Saddlehorse
44 IHC 706 and M tractors
rain-o-Vator feed wagon
46' elevator
82 Gleaner C combine, A-1 shape
67 Chev. truck, bed and hoist
complete line of machinery
— Feed — Seed



THE SCOOP DOES THE WORK

Lowell Marsh, who helps his father farm three quarters of farm ground west of Clay Center, shows the loader they use for feeding ensilage.

Forecasters Shining Up Crystal Balls

The men who do the forecasting on crop, income, and profit prospects for farmers are going to Washington next month to see if they can sharpen their pencils and shine their crystal balls so that farm outlook forecasts can become more accurate.

A National Agricultural Outlook Conference will be held February 22-24, with officials from USDA and a few outside sources meeting for the 50th time to assess the year ahead.

The forecasts usually contain enough "ifs" and "maybes" that the forecasters can say they don't do a bad job. But the forecasting on the 1971 feed grain crop was off the mark enough that some experts think the mis-forecast affected the market price on corn and milo as much as the impact of the size of the crop itself.

A year ago, when predictions were made for 1971, the forecasters were accurate when they said: "Gross farm income will increase and net income of farm operators is expected to improve later in 1971. However, net income for the year probably will total slightly below 1970."

Gross farm income did sput last year, mainly because of improved livestock prices and the huge grain harvests, including record crops of corn and wheat.

The prediction on net farm income also came to pass. While lagging during the first half of 1971, farm

profits did pick up later in the year. But net farm income in 1971 failed to gain from 1970's mark of \$15.7 billion, and probably did drop a bit. Final estimates for last year have not been made, however.

Where the outlook predictions made a year ago really fell flat was on feed-grain production in 1971. Rex F. Daly, an Economic Research Service analyst, put it this way:

"Prospects for 1971 crops, still very uncertain, will remain more difficult to appraise than usual. Producers must weigh impacts of the new farm program and the possibility of a recurrence of the corn blight."

Daly's caution at last year's outlook conference was prompted by the sharp reduction in the 1970 corn crop by Southern leaf blight, drought and other ailments. From expected production of 4.8 billion bushels in July 1970, farmers wound up with 4.1 billion.

USDA specialists apparently were caught far off base by what actually occurred in 1971.

In another 1971 outlook report, by ERS analyst Malcolm Clough, it was indicated farmers planned to in-

20

Grass & Grain
January 25, 1972

crease feed-grain plantings by nearly seven million acres, based on a million acres, based on a January 1971 survey. That projection included a corn boost of four million acres.

Clough said: "Even with blight damage about the same as in 1970, but with more favorable weather in the western corn belt production on the planned acreage could be around 8 to 10 percent above the 1970 crop."

"With a favorable growing season for the other feed grains," he added, "total feed grain production could increase around 10 percent above the short crop of 1970."

What actually happened was that farmers planted nine million more acres to feed grains for harvest in 1971, including a corn boost of seven million. Blight was not a serious problem generally and weather conditions over-all were superb for corn production.

The result: a 1971 corn crop of 5.5 billion bushels, some 35 percent larger than 1970. Total for the four feed grains was a record 20.3 billion tons, 29 percent larger than in 1970 — about triple the increase USDA experts had indicated in February 1971.

This year's outlook conference will have a central theme entitled "Foreign Trade and the U.S. Farmer."

SELLING SIX BULLS

At The Morris Co. Hereford Assn. Sale

Saturday, January 29 at
HERINGTON LIVESTOCK AUCTION BAEN
1 mile north of Jct. 56 & 77, Herington, Kansas

2 BULLS PAST TWO YEAR OLD
2 BULLS 2 YEAR OLD IN MARCH
2 BULLS 16 MONTHS OLD

KENNETH HIEGERT, Council Grove

FULLER-WILLIAMS HAMPSHIRE PRODUCTION SALE Sat., FEBRUARY 5 1:00 p.m.

NATIONAL GUARD ARMORY

I-35 BYPASS & STATE HIGHWAY 99, EMPORIA, KS.

50 BRED GILTS 20 BOARS 20 OPEN GILTS
Farrow in Feb., Mar. Days To 220 lbs.
B.F. & Sonorayed

VALIDATED HERDS no. 70 & no. 82

FOR CATALOG WRITE:

R. J. Williams
Americus, Kansas
316-884-2462

Kenneth Fuller
Rt. 1, Emporia, Kansas
316-342-4267

Sale Every Wednesday

SALE TIME
12:00 NOON SHARP

CATTLE and HOGS

Butcher hogs were stronger on a market that showed gain practically all the way, with butchers selling from \$24.90 to \$25.60. Sows \$17.75 to \$20.10. Boars \$18.40 to \$22.50. Weaning pigs \$19.75 to \$28.75 the head.

CATTLE

The cattle market was active with a good demand for stocker and

feeder cattle. Cows were stronger. Baby calves sold from \$66.00 to \$94.00 the head. Bologna bulls \$25.70 to \$27.70. Butcher cows \$19.40 to \$24.70. Following is a partial report on the cattle sales for last week Wednesday, January 12:

STEERS

bwf bull clvs 356 @ 50.25
wf 630 @ 37.20
wf 522 @ 39.50

wf 530 @ 39.00
shthr 355 @ 42.25
mixed 679 @ 38.95
wf 500 @ 40.70
char 655 @ 38.90
char 325 @ 50.00

HEIFERS

230 bwf @ 42.90
wf 550 @ 35.30
shthr 275 @ 38.00
char 700 @ 33.75
char 700 @ 33.75
char 640 @ 34.70
char 368 @ 40.00
wf 425 @ 37.60

SPECIAL SALE FEBRUARY 2nd

Swenson Brothers, of Concordia, will hold their sale of Hereford bulls and heifers in conjunction with the regular auction of Concordia Sales Co.

KCNK
MON.-WED.-FRI.
6:45

For info. or estimates
TOM WALKER
Barn 243-1074
Home 243-1674

Auctioneer
ROLLIE LAGASSE
243-2215
Concordia, Kansas

Concordia Sales Co.

CONCORDIA

KANSAS

Don't tell Ol' Ev...

Tell your neighbors and other friends what great deals you are getting over at S. Marys. Any time you recommend Ol' Ev's trades, you're helping yourself and helping us to keep the good thing going. We mean that.

TRACTORS

1970 JD 4020, low hrs. sharp
1970 JD 3020 diesel, only 900 hours, 18.4x24 rear tires
1967 JD 2510 dsl., low hrs.
1968 JD 4020 dsl. w/ Roll Guard cab, factory air cond., htr.
1966 IHC 306 LP with cab, duals if wanted
1966 JD 4020 dsl., synchro-range
1964 JD 4020 diesel, power shift
1964 JD 3020 dsl., power shift
1962 JD 4010 dsl., complete overhaul front & back
1962 JD 3010 diesel
1957 JD 720 diesel
1954 JD 60
1953 JD 60
1950 JD A

1965 MM G1000 LP tractor
1955 IHC 450 gas tractor
1959 AC D-17 on LP with GB loader. A good outfit
D-17 AC, 1959

COMBINES

1962 JD 45, cab
1959 JD 45
1957 JD 45
1964 JD 95 with cab, 16'
1957 MH 82, SP
1956 MH 80, SP
1952 MH 26, good
1951 MH 26, good
1961 IHC 151, cab
1961 IHC 151
1957 IHC 141
IHC 127, good
MH 92
1959 Gleaner A with cab, 14'
1958 Gleaner A

AC-pull type, real slick
IHC 101, ten foot
1958 John Deere 45
1962 JD 40, not too good, priced right
Old MH 26 SP, purrs like a kitten. Buy it cheap,

OTHER MACHINES

901 N.H. SP 12' swather, dra-per platform, w/ conditioner
Two 224T Balers
Howard 100' Roto Vator
JD 16' springtooth, 3 pt.
JD 10' AW disk, good
1968 JD 335 3-row cornhead
1959 John Deere 730 dsl.
NH 269 wire tie baler, looks like new
JD 24T baler, like new
1967 JD 24WS baler

NEW MACHINES THAT HAVE BEEN AROUND TOO LONG

Two 1250 plateless planters, 6 row
No. 37 loader
John Deere 4000 gas, fully equipped
John Deere 820 gas
7 new John Deere 4020 diesels, 3 left
2 new John Deere 4000 diesels, 1 left
No. 48 John Deere rotor
2 M&W "Little Red Wagons" used a little
C 11 12 1/2" disc harrow

No. 40 John Deere manure spreader
1 John Deere 224T hay baler
No. 37 John Deere mower
F1450 John Deere 6 bottom plow, 16"
4000 JD double offset disc harrow, demo.
FB 177-C JD grain & fertilizer drill
John Deere 400 grinder mixer
4 brand new Papec grinder mixers, 2 left

WHAT DO YOU NEED? WE HAVE IT.

We have Miller, Miller, Miller. Another big load just arrived. And, Oh Yes, we have DuAl loaders, the loader you can take on and off in 1 minute. The D'ual 3000. No, we haven't forgotten Great Bend, we also have them. The 800 and 900 on display. Yes, we handle Farmhand. We have their Grinder Mixer and Loader on Display. And that ain't all — we have Hesston and we have most of their machinery on display. Right now we have a 420, 14' swather on display and a No. 10 pull type. Yes! We have "Big Ox" and we have it on display. Not only their chisel plows but their blades. Stop by with your pickup and take it home. And we also have Waldon Dozer blades and they are also on display. And we have Grain-O-Vator wagons and we have a couple of specials on a No. 30 and No. 55. We are the dealers for Gilmore-Tagge Augers and they are on display. We are the dealers for Lilliston Cultivators. A semi-load due in soon. Don't wait like you did last year and find they were all sold out. Buy now. We are the dealers for Sidwinder cutters and they are on display. We handle Hiniker, Excel, and Egging Cabs for combines and tractors! And we even handle Irrigation equipment. We have the Valley Self Propelled. We can make it rain when the sun shines. We are also the dealers for Berkley and Western Land Roller pumps, Ames Irrigation equipment, McDowell Irrigation Equipment and ASC Tubing. Stop by and see us. On top of everything else, we have one of the most complete hardware lines in the country. Anything from pliers to equipment in St. Marys.

Farmers Union Hdw & Implement



EVERETT HOOBLER, manager
Phone 437-2913
ST. MARYS, KANSAS

MAINTENANCE
a state highway worker, near Clay
a protective coating of oil.

Jumping Frog Ha
Counterpart In Ho

Mark Twain's been revar
men. They put
a frog and thereby
jumping contest has
goose in an

SELL AT ONAG
Cattle & Hog
Every Wednesd
Selling Farm Fresh Cattle Ar
STARTING TIME 1:00 P
Onaga Communi

Western Implement Co
The Used Equipment
TRACTORS
IHC 856 RC dsl., 3 p
hydraulics, dual 18.4x38's,
MF 1130 RC dsl., 3 p
dual 18.4x34's, only 1400 h
JD 4020 RC dsl., Pov
mission, low hours

Combines
1971 MF 510 dsl., air c
choppers, hyd. reel
JD 6600 gas, cab,
static drive, only 400 h
IHC 403, gas engine,
JD 95 corn special, d
stand up cab
JD 434 corn head

WESTERN IMPL
COMPANY
2254 S. West

crease feed-grain
nearly seven million
a million acres, based
1971 survey. That
cluded a corn loss of
acres.
Clough said:
"Even with high
the same as in 1971.
favorable weather
corn belt production
acreage could be as
cent above the 1971
level."
"With a favorable
for the other feed
"total feed grain
increase around 10
the short crop of 1971.
What actually hap-
farmers planted
of acres to feed grain
1971, including a corn
million. Blight was
problem generally
conditions over all
corn production.
The result: a 1971
billion bushels,
larger than 1970. This
feed grains was
billion tons, 25 per cent
in 1970 — about triple
USDA experts had
February 1971.
This year's outlook
will have a central
"Foreign Trade and
mer."

SIX BULLS

Hereford Assoc.

January 29 at

STOCK AUCTION

& 77, Herington, Kansas

TWO YEAR OLD

R OLD IN MARCH

NTHS OLD

ERT, Council

WILLIAMS

RODUCTION

Y 5 1:00

GUARD ARMOBY

HIGHWAY 99, EMPORIA

20 BOARS

Days To 220 lbs.

F. & Sonorayed

RDS no. 70 & no. 81

ALOG WRITE:

Kenneth

Et. 1, Emporia

Wednesday

E and HOGS

le. Cows

ger. Baby

from \$66.00

the head.

ulls \$25.70 to

atcher cows

\$24.70.

ing is a partial

the cattle

st week

January 12:

vs 356 @ 50.25

7.20

9.50

FEBRUARY 2nd

If hold their sale of Herington

lar auction of Concordia

NK

D.-FRI.

15

Sales Co



BRIDGE MAINTENANCE

Joe Worley, a state highway worker, near Clay Center sweeps a bridge about to get a protective coating of oil.

Twain's Jumping Frog Has A Goose Counterpart In Hoisington

HOISINGTON—Mark Twain's story about the man who put gunshot to his opponent's frog and thereby won the frog jumping contest has been revamped by two Hoisington men. They put gunshot into their own goose in an attempt to win the award.

SELL AT ONAGA Cattle & Hogs Every Wednesday

Selling Farm Fresh Cattle And Hogs
STARTING TIME 1:00 P.M.

Onaga Community Sale

Marvin Cottrell, Phone 889-4461 or 889-4665, ONAGA, KS.

Western Implement Company Has The Used Equipment You Want TRACTORS

1968 IHC 856 RC dsl., 3 pt. hitch, dual hydraulics, dual 18.4x38's, only 1700 hrs.
1968 MF 1130 RC dsl., 3 pt., dual hyd., dual 18.4x34's, only 1400 hours
1968 JD 4020 RC dsl., Powershift transmission, low hours

Combines

2 1971 MF 510 dsl., air cond. cab, 20' straw choppers, hyd. reel
2 1970 JD 6600 gas, cab, 18', chopper, hydrostatic drive, only 400 hours
2 1968 IHC 403, gas engine, 18', cab
1 1969 JD 95 corn special, dsl. engine, 19', stand up cab
1 1968 JD 434 corn head

WESTERN IMPLEMENT COMPANY



316 943-4261

2256 S. West

WICHITA, KS.



January 25, 1972

for the heaviest goose shot in a goose-hunting contest.

But the sharp eye of Harold Steiner, the proprietor of the store to which they had brought their goose to officially enter it proved to be their undoing.

When the goose weighed in at 15 pounds, 10 ounces, Steiner shook his head, and said that couldn't be right.

He felt the goose, and it felt like there was a lot of corn in its craw.

He turned the goose upside down, and out of its mouth poured 22 ounces of shot.

That brought the goose's weight down to 14 pounds, 4 ounces and put it out of the running.

What made Steiner suspicious?

"After you have looked at the 692 geese we had in the contest this year, you can just about guess them to the ounce," Steiner said.

Steiner said that the two "sportsmen" took the same goose, apparently loaded up the same way, to two other stores, but didn't get away with it.

"The thing that gripes me," Steiner said, is that they hadn't even shot the goose. I don't know how they killed it, but I think it was a goose one of them had raised."

LIST FIVE WINNERS FROM MORRIS SOIL DISTRICT

COUNCIL GROVE — Winners of conservation awards at the annual meeting of the Morris County Soil District were Gene Barr, Burdick; Walter Tiede, Herington; Ernest Phelps, Delavan; Everett Zimmerman, Alta Vista; and Martin Hood, White City.

TRACTORS

1966 MM 670 diesel	\$3150
1968 MM G1000 Vista diesel	\$5950
1963 Oliver 1600 row crop, gas	\$2750
1969 Versatile 145 tractor with cab, extra good	\$10,250
1967 Versatile 118 tractor with cab, extra good	\$8250
1959 AC D17 diesel, power steering	\$1595

WINDROWERS

1969 Versatile 15' No. 400 hydrostatic	\$2495
1969 Hesston 600 14', Ford diesel	\$4950
1965 Hesston 500, 14', Ford diesel	\$2495
1969 Oliver (Owatonna) 14' hydrostatic	\$4450
1968 AC mower conditioner, 9'	\$1250

DISCS

Miller 12' Offset disc, extra good	\$1450
Miller 14' offset disc, extra good	\$1195
Krause 609 11' tandem disc, like new	\$595

FIELD CUTTERS

1969 Farmhand field cutter, 3 row head, SP	\$15,750
1970 Farmhand SP field cutter, 3 row head	\$18,45
1970 Hesston (Field Queen) SP cutter, 2 row	\$15,000
1969 John Deere No. 38 2 row, 30" head	\$2250

FEED WAGONS & GRINDERS

Blair 4x12 feeder wagon, extra good	\$875
Snowco feeder wagon (gal. type)	\$295
Gehl ensilage wagon on 4 wheel gear	\$895
Oliver (Wetmore) grinder-mixer, 2 ton	\$1250

Molz-Frick Implement Co.

1002 South West St. Phone: 943-0201
WICHITA, KANSAS 67213

Go IH Red

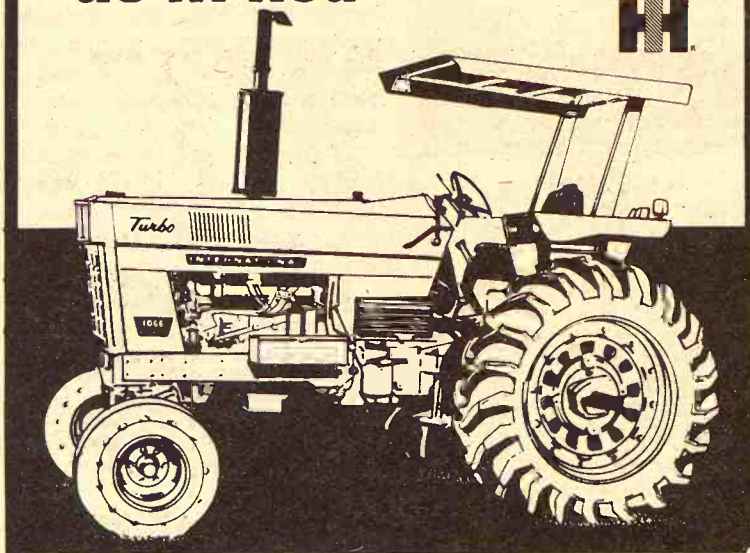

- New big diesels—up to 133 PTO hp (mfr. est. max.)
- New big Hydros
- New "look-of-power" styling
- New strength
- New steering ease
- New ISOMOUNT isolators reduce vibration
- New choice of two cabs
- New operating comfort
- New choice—gas, diesel, turbo, non-turbo, gear drive or Hydro
- More productivity than ever before!

Great New IH Tractors

COMBINES & OTHER EQUIPMENT

John Deere 95, 1957 model with 6 Hesston row heads and pickup reel
Farmhand grinder-mixer
Peerless roller mixer
Gehl BU82 forage box

PICKUPS

IH 1970 1000D, automatic & air conditioning
1964 C1200 ¾ ton — 4 speed

SEDGWICK COUNTY EQUIPMENT, INC

1210 SOUTH WEST STREET — WICHITA, KANSAS 67213

PHONE: WH 2-2215



FARMALL TRACTORS AND McCORMICK FARM MACHINES
LIGHT INDUSTRIAL EQUIPMENT • INTERNATIONAL TRUCKS



SEDGWICK COUNTY EQUIPMENT, INC.

Offers you the best
in New Machinery
from IH, and
excellent buys on
traded machinery.

Good Used Equipment
Take advantage of our

Mid-Winter Sale

TRACTORS

1656 Hydrostatic tractor, 750 hours
Farmall 656, gear drive, low hours
Case 930 diesel, low hours, fully equipped
Case 1030 diesel, good low hour tractor
Farmall 706 gas, fully equipped, low hours
Case 910 LPG, real good — Make offer
IH W400 LPG, slick tractor, reasonably priced
Oliver 1800 diesel, priced right

Mrs. Lawrence Proc
Attorneys: Welter & Applegate

Kansas Now 4th Cattle Feeder

Cattle and calves on grain feed for slaughter market in Kansas totaled 1,100,000 head on January 1, 1972, 20 percent more a year ago and a new record according to the Kansas Crop and Livestock Reporting Service. The number on feed was up from December 1 and added Kansas to fourth place

nationally. Of the 1,100,000 cattle on feed, 813,000 were in large feedlots with 1,000 head or more capacity, and 287,000 were in farm feedlots of smaller size. Cattle placed on feed during the past quarter numbered 665,000, one-sixth more than in the same period last year.

CATTLE ON FEED, JANUARY 1, 1972, KANSAS AND 23 MAJOR STATES				
ITEM	KANSAS		23 STATES	
	1970	1971	1970	1971
1,000 Head				
Cattle and Calves on Feed October 1	810	930	10,424	10,666
Placed on Feed Oct.-Dec. 1/.....	551	665	7,994	8,807
Cattle Marketed Oct.-Dec. 1/.....	445	495	6,209	6,223
1971				
Cattle and Calves on Feed January 1	916	1,100	12,209	13,250
1972				
Placed on Feed	688	825	8,749	9,267
Placed on Feed Oct.-Dec. 1/.....	223	275	3,404	3,922
Placed on Feed Jan. 1/.....	-	-	56	61
Weight Groups				
Steers and Steer Calves	18	17	1,076	1,209
Under 500 lbs.	109	173	2,000	2,254
500-699 lbs.	281	297	2,845	2,793
700-899 lbs.	226	272	2,277	2,524
900-1,099 lbs.	54	66	551	487
1,100 lbs. and over	-	-	-	-
Heifers and Heifer Calves				
Under 500 lbs.	9	11	811	925
500-699 lbs.	93	110	1,203	1,318
700-899 lbs.	92	110	1,037	1,260
900-1,099 lbs.	35	44	353	419
1,100 lbs. and over	-	-	-	-
Cattle and Calves				
Under 500 lbs.	26	28	1,890	2,134
500-699 lbs.	202	283	3,205	3,577
700-899 lbs.	373	407	3,893	4,065
900-1,099 lbs.	261	316	2,661	2,976
1,100 lbs. and over	54	66	560	498
Markings Jan.-March	2/ 537	3/ 616	2/ 6,213	3/ 6,696

Includes cattle placed on feed after beginning of quarter and marketed before end of quarter. 2/ Total markings including those placed on feed after January 1 and marketed before March 31. 3/ Expected total markings including an allowance for those placed on feed after January 1 and marketed before March 31.

CATTLE FEEDLOTS AND MARKETING, BY CAPACITY OF LOT						
Capacity	Number of Lots			Grain-Fed Cattle Marketed for Slaughter		
	1969	1970	1971	1969	1970	1971
Under 1,000	3,874	8,868	8,372	550	495	494
1,000-1,999	31	31	35	62	52	38
2,000-2,999	30	35	21	110	107	65
3,000-3,999	24	25	28	186	212	225
4,000-4,999	21	21	25	279	311	434
5,000-5,999	20	16	15	487	493	495
6,000-6,999	-	-	4	220	220	215
7,000 & Over	9,000	9,000	9,500	1,674	1,890	1,966

Special STOCKER & FEEDER CATTLE SALE

Monday, Jan. 31 1:00 p.m.

Call In Your Listings Early
We Will Have The Buyers

FOR MORE INFORMATION CONTACT
TOM WALKER, CONCORDIA — 913-243-1074
913-243-1674
ROLLIE LAGASSE, CONCORDIA — 913-243-2215

Concordia Sales Co.

CONCORDIA KANSAS

YOU MAY ALSO CONTACT HARLAN JENSEN
CONCORDIA — PHONE 913-243-2581

Saturday, January 29

Starts 11 a.m. — Lunch Served
Due to the death of my husband, I will sell at public auction at my farm located 10 north of Wamego on Hwy. 99 and 3/4 east; or 6 south of Westmoreland on Hwy. 99 and 3/4 east.

Roan cow pasture bred
Ages & Production of milk cows
will be given day of sale.

Farm Machinery

1955 AC WD tractor
1949 Ford tractor
1948 1 1/2 ton Chevrolet truck, with grain sides and stock rack, good
And many farm implements and other machinery
Also selling dairy equipment and alfalfa hay. Also some household goods.

For Listings, See Grass & Grain January 18

Not Responsible For Any Accidents

Terms — Cash

Mrs. Lawrence Prockish, Owner

Auctioneers: Welter & Applegate

Clerk: Don Eisenbeis

Marketings of grain fed cattle for slaughter during the October-December period were 495,000, one-tenth more than last year.

Cattle feeder intentions to market indicates 616,000 to be marketed during the first quarter of 1972.

United States

Cattle and calves on feed for the slaughter market in 39 feeding States are estimated at 13,796,000 head on January 1, 1972, 8 percent more than a year earlier.

Numbers on feed January 1 in the other 11 States, estimated for the first time this year, totaled 37,000 head.

The 23 major feeding States had 13,250,000 on feed this January 1, up 9 percent from a year earlier.

Cattle and calves placed on feed in the 23 major feeding States during October-December 1971 totaled 8,807,000 head, 10 percent more than during the same 1970 quarter. Marketings of fed cattle for slaughter during the last quarter of 1971 totaled 6,223,000 head, slightly above the same quarter of 1970.

During January-March, cattle feeders in the 23 States intend to market 6,698,000 head, 7 percent more than a year earlier.

DOUGLAS NFO NAMES STONEBACK AS HEAD

LAWRENCE—The Douglas County NFO has elected I. J. Stoneback as its president. Other officers are Gerry Kelly, Lawrence; Verdeania Zeller, Baldwin; Mabel Stoneback, Lawrence; and Dale

Grass & Grain January 25, 1972

23

Babbitt, Lawrence. On the meat bargaining committee are Buddy Jardon, Baldwin; Jay Dee Brecheisen, Lawrence; Dana Cavender, Wellsville; George Abel, Eudora; and I. J. Stoneback.

BUY A TESTED BOAR FOR MORE PROFIT!!

GAIN — EFFICIENCY — MEATINESS

Performance-Tested



BOAR SALE



Friday, Jan. 28 & Friday, Feb. 25
Starting At 1:00 p.m.

SENEK SWINE TESTING STATION

Rural Route 1 — 402 674-3311 — WYMORE, NEBR.

Jr. Thimm and Delmar Jurgens, Auctioneers
For Sales Catalogue, Write
J. DELMAR GERDES, Manager, SENEK Test Station
Wymore, Nebraska 68466

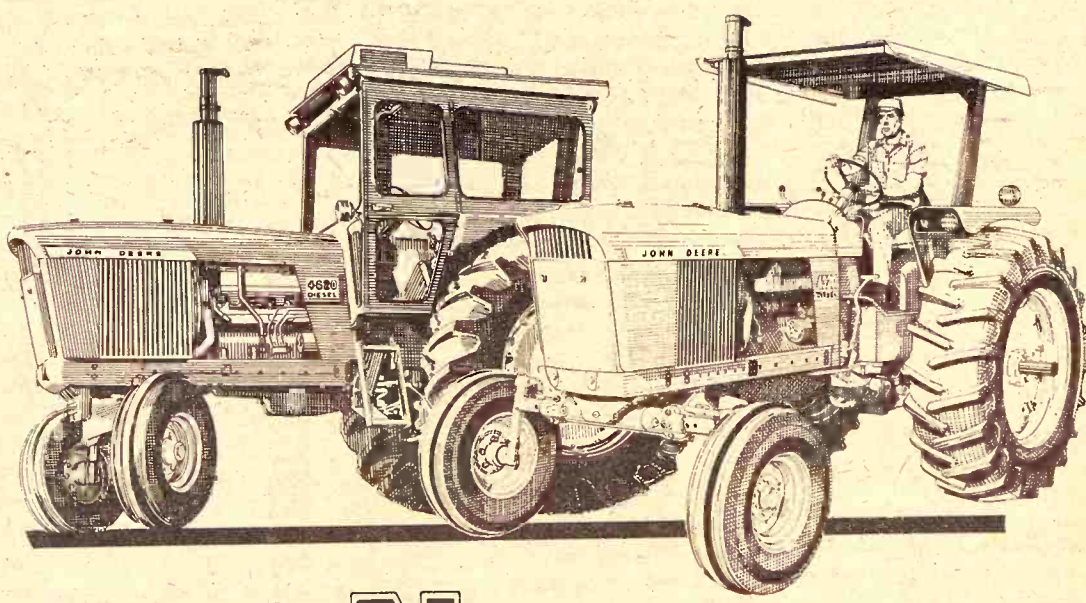

New John Deere 115-hp 4320 and 135-hp 4620

Power is up . . .
price-per-hp
is down

Any way you consider these new tractors, you come out money ahead. From a performance standpoint, both tractors feature a Turbo-Built Diesel engine that delivers an extra margin of power—A Dynamic Power Reserve that increases work output per hour and expands acreage-handling ability.



From a list price standpoint, both tractors are well below the \$100-per-hp rule of thumb. Included in the base price are a 3-point hitch, Independent PTO, double-action cylinder outlet, and adjustable drawbar. Both the 4320 and 4620 deliver a lot of extras at no extra cost to you. Stop in for complete price information . . . and arrange a field test.



CONCORDIA TRACTOR, INC.
Phone 913/243-3381
Concordia, Kansas

FARMERS UNION HDW. & IMPL.
Phone 913/437-2913
St. Marys, Kansas

EMPORIA IMPL. CO.
Phone 316/342-3146
Emporia, Kansas.

LOTT IMPL. INC.
Phone 913/392-3110
Minneapolis, Kansas

WASHINGTON IMPL. CO.
Phone 913/325-2301
Washington, Kansas

SHOUSE IMPL. CO.
Phone 913/263-3051
Abilene, Kansas

W. W. SMITH & SONS
Phone 913/632-3148
Clay Center, Kansas

FRANKFORT IMPL.
Phone 913/292-4458
Frankfort, Kansas

TOPEKA FARM EQUIP., INC.
Phone 913/233-1374
Topeka, Kansas

HETT'S IMPLEMENT
Phone 316/382-2102
Marion, Kansas

TRI-COUNTY SALES
Phone 913/258-2249
Herington, Kansas

NEWTON TRACTOR & IMPL. CO.
Phone 316/283-2220
Newton, Kansas

BELLEVILLE IMPL. CO.
Phone 913/527-2261
Belleville, Kansas

Farmers & Ranchers Livestock Commission Co., Inc

WEST ON
OLD HWY. 40

SALINA, KANS.

MONDAY

Hogs & Cattle

Hogs sell at 10:30 a.m. followed
by our regular cattle sale as they are
unloaded.

THURSDAY

Cattle Only

Selling starts at 11:00 a.m. Cattle
will sell in the order they are consign-
ed on the books.



Receipts for the week totaled 5526 cattle and 1165 hogs, including 324 feeder pigs. Fat hog top Monday was \$26.00, with stocker and feeder cattle finding a ready outlet to a full house of local and out of state buyers at steady to stronger prices.

Choice 300-400 lb. steers sold at \$42.00 to \$49.50
Choice 400-500 lb. steers sold at \$39.50 to \$44.75
Choice 500-600 lb. steers sold at \$39.00 to \$43.25
Choice 600-700 lb. steers sold at \$38.00 to \$40.80
Choice 700-800 lb. steers sold at \$36.50 to \$39.30
Choice 800-950 lb. steers sold at \$35.00 to \$36.95
Choice 950-1050 lb. steers sold at \$34.00 to \$35.00
Holstein steers sold at \$31.00 to \$36.00
Choice 300-400 lb. heifers sold at \$39.00 to \$41.25
Choice 400-500 lb. heifers sold at \$37.00 to \$40.00
Choice 500-600 lb. heifers sold at \$35.00 to \$38.50
Choice 600-700 lb. heifers sold at \$33.50 to \$37.00
Choice 700-850 lb. heifers sold at \$32.00 to \$35.60

Following is a partial listing of our sale last week:

STEERS	
1 wf str, Bennington	275 @ 50.00
1 wf str, Bennington	255 @ 49.75
6 wf str, Lindsborg	371 @ 49.50
2 wf str, Bennington	320 @ 48.50
5 wf str, Bennington	383 @ 48.00
2 wf str, Salina	360 @ 47.00
1 bwf str, McPherson	340 @ 46.75
4 wf str, Little River	382 @ 46.50
2 wf str, Ellsworth	360 @ 45.50
9 wf str, Salina	385 @ 45.00
3 wf str, Lindsborg	360 @ 45.00
41 bwf str, Salina	442 @ 44.75
13 blk str, Ellsworth	378 @ 44.25
9 bwf str, Marquette	520 @ 43.25
16 wf str, Falun	476 @ 43.20
15 blk str, Gypsum	480 @ 43.00
31 blk str, Marquette	462 @ 43.00
1 wf str, Alta Vista	460 @ 43.25
8 wf str, Solomon	514 @ 42.50
22 wf str, Oak Hill	489 @ 42.50
4 blk str, Geneseo	381 @ 42.25
7 blk str, Lyons	569 @ 42.00
20 mix str, Bennington	534 @ 41.80
24 mix str, Bennington	549 @ 41.50
14 wf str, Hunter	493 @ 41.50
10 blk str, Lindsborg	603 @ 40.80
6 wf str, Ellsworth	566 @ 40.75
29 wf str, Abilene	629 @ 40.40
14 blk str, Marquette	605 @ 40.30
11 bwf str, Salina	520 @ 40.50
4 wf str, Hunter	610 @ 40.25
41 mixed str, Lincoln	629 @ 40.15
4 wf str, Salina	610 @ 40.00
28 blk str, Sterling	667 @ 39.80
44 blk str, Abilene	654 @ 39.80
4 bwf str, Salina	512 @ 39.75
7 mixed str, Tampa	647 @ 39.75
15 wf str, Gypsum	681 @ 39.55
45 mixed str, Salina	673 @ 39.40
6 wf str, Lincoln	737 @ 39.30
6 bwf str, Marquette	706 @ 39.10
16 mix str, Bennington	702 @ 39.10
60 blk str, Oak Hill	742 @ 39.05
10 wf str, Miltonvale	731 @ 39.00
11 wf str, Lindsborg	751 @ 38.90
4 wf str, Solomon	720 @ 38.80
48 blk, New Cambria	709 @ 38.75
2 wf str, Salina	705 @ 38.70
8 mix str, Gypsum	724 @ 38.60
16 wf str, Gypsum	787 @ 38.25
14 wf str, Kanopolis	797 @ 38.10
5 wf str, Windom	770 @ 37.80
28 mix str, Sterling	805 @ 37.75
116 blk str, Lindsborg	790 @ 37.60
10 char str, Manchester	771 @ 37.10
95 mix str, Marquette	828 @ 36.95
77 mix str, Marquette	814 @ 36.90
18 blk str, Barnard	822 @ 36.80
52 mix str, Lindsborg	829 @ 36.60
58 blk str, Minneapolis	885 @ 36.60
116 mix str, Abilene	822 @ 36.45

10 wf str, Lindsborg	864 @ 36.40
2 blk str, Salina	840 @ 36.20
1 wf str, McPherson	870 @ 36.10
5 wf str, Abilene	830 @ 36.00
2 rn str, Salina	840 @ 36.00
108 mix str, Salina	930 @ 35.95
19 mix str, Sterling	959 @ 35.90
334 mix str, Abilene	853 @ 35.84
32 mix str, Canton	971 @ 35.80
28 mix str, Marquette	904 @ 35.70
27 mix str, Bridgeport	921 @ 35.50
11 wf str, Lindsborg	920 @ 35.30
3 bwf str, Salina	910 @ 35.00
48 mix str, Salina	1054 @ 35.00
85 mix str, Abilene	979 @ 34.95
3 blk str, Gypsum	1013 @ 34.30
1 blk str, Gypsum	900 @ 34.30
1 spot str, Gypsum	835 @ 34.00

HOLSTEIN STEERS	
15 holst str, Marquette	415 @ 36.00
2 holst, Sylvan Grove	422 @ 35.00
1 holst str, Manchester	520 @ 33.75
18 holst str, Holyrood	646 @ 33.40
20 holst str, Delphos	885 @ 32.25
9 holst str, Hope	742 @ 32.30
12 holst str, Abilene	784 @ 32.50
7 holst str, Marquette	694 @ 32.40
11 holst, McPherson	897 @ 31.90
83 holst str, Abilene	880 @ 31.95
45 holst str, Salina	967 @ 31.85

HEIFERS	
6 wf hfrs, Durham	287 @ 45.00
1 wf hfr, Lincolnville	255 @ 42.00
1 wf hfr, Falun	220 @ 41.75
1 wf hfr, Alta Vista	357 @ 41.25
34 bwf hfrs, Salina	444 @ 40.00
6 wf hfrs, Salina	360 @ 39.75
1 bwf hfr, Salina	340 @ 39.50
1 char hfr, Lindsborg	330 @ 39.25
1 bwf hfr, Lindsborg	320 @ 39.25
15 mix hfrs, Ellsworth	354 @ 39.25
2 wf hfrs, McPherson	340 @ 39.10
13 wf hfrs, Falun	442 @ 38.50
5 bwf hfrs, Delphos	593 @ 38.50
17 wf hfrs, Oak Hill	457 @ 37.70
24 blk hfrs, Sterling	624 @ 37.00
33 blk hfrs, Marquette	435 @ 36.75
10 wf hfrs, Salina	610 @ 36.70
20 mix hfrs, Salina	568 @ 36.50
5 mix hfrs, Salina	540 @ 36.40
11 wf hfrs, Windom	590 @ 36.25
41 mix hfrs, Abilene	586 @ 35.80
7 wf hfrs, Bennington	690 @ 35.75
10 char hfrs, Lyons	692 @ 35.75
40 mix hfrs, Nickerson	616 @ 35.70
35 mix hfrs, Salina	695 @ 35.70
3 wf hfrs, Lindsborg	640 @ 35.60
10 mix hfrs, Conway	653 @ 35.50

53 mix hfrs, Nickerson	705 @ 35.60
56 mix hfrs, Ada	739 @ 35.40
15 bwf hfrs, Gypsum	711 @ 35.30
108 mix, Bridgeport	698 @ 35.20
9 wf hfrs, Lindsborg	750 @ 35.10
40 blk hfrs, Salina	632 @ 35.20
4 wf hfrs, Ellsworth	610 @ 35.00
24 mix hfrs, Kanopolis	662 @ 34.90
8 mix hfrs, Salina	709 @ 34.90
14 wf hfrs, Hunter	455 @ 34.70
13 wf hfrs, Solomon	746 @ 34.90
63 mix hfrs, Lindsborg	728 @ 34.40
5 mix hfrs, Lindsborg	890 @ 33.90
6 mix hfrs, Ada	658 @ 33.50
12 char hfrs, Windom	810 @ 33.30
14 mix hfrs, Smolan	853 @ 33.25
9 mix hfrs, Lindsborg	827 @ 33.40
3 wf hfrs, Marquette	810 @ 33.20
2 bwf hfrs, Salina	790 @ 33.00
1 blk hfr, Holyrood	520 @ 32.75
1 bwf hfr, Salina	640 @ 32.75
1 blk hfr, Salina	578 @ 32.50
3 wf hfrs, Solomon	883 @ 32.50
5 brahma, Lindsborg	812 @ 32.30
1 blk hfr, Salina	620 @ 31.50
1 char hfr, Salina	565 @ 30.75
1 blk hfr, Tampa	580 @ 30.50
1 char hfr, Durham	920 @ 30.50
1 blk hfr, Assaria	640 @ 30.40
1 wf hfr, Falun	780 @ 30.30
1 rn hfr, Lincolnville	860 @ 30.20
7 wf hfrs, Durham	914 @ 29.50
1 blk hfr, Salina	670 @ 29.40
1 brahma hfr, Salina	415 @ 29.30

COWS	
7 mix c/clvs, Marquette	@352.00
8 char cows, Marquette	@300.00
5 swiss, Abilene	@298.00
2 holst hfr, Abilene	@295.00
27 wf cows, Marquette	@285.00
7 mix hfrs, Durham	@280.00
3 wf cows, Niles	@280.00
27 wf c/6 clvs, Hutchinson	@257.50
35 blk c/3 clvs, Hutchinson	@251.00
1 wf cow, Hope	1270 @ 25.00
1 wf, Manchester	1070 @ 24.50
1 guern cow, Salina	1250 @ 24.50
1 wf cow, Falun	850 @ 24.50
1 holst cow, Culver	1535 @ 24.20
1 holst cow, Culver	1080 @ 24.20
1 bwf cow, Ada	985 @ 24.00
1 holst cow, Marquette	425 @ 23.80
1 holst cow, Assaria	1520 @ 23.80
1 wf cow, Tescott	1050 @ 22.90
1 wf cow, Brookville	1160 @ 22.80
1 wf cow, Lincoln	1000 @ 22.60
1 wf cow, Hope	965 @ 22.30
1 wf cow, Abilene	1355 @ 22.40
1 wf cow, Falun	1255 @ 22.20
1 wf cow, Lincoln	905 @ 22.00
1 holst cow, Hope	1040 @ 22.00
1 wf cow, Lincoln	1025 @ 21.90
1 bwf cow, Oak Hill	1195 @ 21.90
1 red cow, Salina	1140 @ 21.80
1 wf cow, Minneapolis	1360 @ 21.75
1 bwf cow, Marquette	1040 @ 21.60
1 wf cow, Carlton	1065 @ 21.60
1 wf cow, Salina	1425 @ 21.60

1 wf cow, Salina	1125 @ 21.20
1 holst cow, Hope	1380 @ 21.00
1 blk cow, Lincoln	935 @ 20.90
1 wf cow, Solomon	820 @ 20.60
1 jersey cow, Abilene	835 @ 20.50
1 blk cow, Salina	870 @ 20.40
1 blk cow, Salina	790 @ 20.30
1 wf cow, Brookville	1030 @ 19.90
1 blk cow, Minneapolis	960 @ 19.75
1 spot cow, Bennington	940 @ 19.00

BULLS	
1 blk bull, Salina	1550 @ 27.50
1 char bull, Wakefield	1335 @ 27.40
1 wf bull, Assaria	1460 @ 27.20
1 wf bull, Salina	1180 @ 27.10
1 wf bull, Salina	1195 @ 27.00
1 blk bull, Solomon	1410 @ 27.00
1 blk, New Cambria	1240 @ 26.80
1 shthrn, Abilene	1340 @ 26.20
1 blk bull, Salina	1120 @ 26.10
1 blk bull, Smolan	1090 @ 26.00

BUTCHER HOGS	
9 mix hogs, Oak Hill	225 @ 26.00
24 white hogs, Carlton	237 @ 26.00
8 mix hogs, Salina	231 @ 25.95
21 mix hogs, Holyrood	210 @ 25.90
11 mix hogs, Culver	207 @ 25.85
5 mix hogs, Minneapolis	230 @ 25.80
7 mix hogs, Bennington	212 @ 25.75
56 mix, Bennington	202 @ 25.70
7 mix hogs, Abilene	202 @ 25.60
10 mix hogs, Salina	202 @ 25.50

BOARS	
1 white boar, Solomon	290 @ 33.25
1 hamp boar, Abilene	340 @ 18.10
1 hamp boar, Kanopolis	390 @ 18.00
1 hamp, Sylvan Grove	320 @ 17.25
2 white, Assaria	262 @ 17.00
1 white boar, Salina	270 @ 17.00

SOWS	
1 spot, Little River	270 @ 20.50
12 white, Little River	323 @ 20.40
3 mix sows, Barnard	440 @ 20.15
4 mix, Sylvan Grove	431 @ 19.90
4 white sows, Salina	510 @ 19.50
4 mix sows, Salina	540 @ 19.40
2 white sows, Salina	520 @ 19.40
1 white sow, Salina	560 @ 19.30
3 mix, New Cambria	620 @ 18.75

FEEDER HOGS	
10 mix, Bennington	111 @ 27.50
6 mix fdrs, Salina	110 @ 27.00
9 mix pigs, Claflin	@ 27.75
7 mix pigs, Claflin	@ 25.75
35 mix pigs, Assaria	@ 23.50
14 mix pigs, Ellsworth	@ 23.50
14 mix pigs, Wilson	@ 23.00
13 mix pigs, Gypsum	@ 23.00
19 white pigs, Solomon	@ 26.50
8 white pigs, Salina	@ 25.50
13 mix pigs, Bushton	@ 25.50
34 white pigs, Windom	@ 24.50
12 white pigs, Salina	@ 22.00

EARLY CONSIGNMENTS FOR JANUARY 27th

105 wf strs, 800 lbs.	70 blk strs & hfrs, 500 lbs.
100 char strs, 800 lbs.	61 mix strs, 800 lbs.
70 wf strs, 600 lbs.	55 wf heifers, 675 lbs.
65 mixed hfrs, 700 lbs.	35 mixed steers, 725 lbs.
30 mixed strs, 700 lbs.	29 wf strs, 900 lbs.
28 shthrn strs, 550 lbs.	40 wf hfrs, 650 lbs.

FOR INFORMATION OR ESTIMATES

LAURENCE CLEMENCE	Abilene	Phone CO 3-3091
MERRILL CHRISTIANSEN	Durham	Phone 732-3371
BOB MUIR	Salina	Phone TA 3-2963

MARKET REPORTS
Radio Station KSAL, Salina
6:45 a.m., Every
Monday, Wednesday & Friday
KFRM
6:55 a.m. Mon. through Fri.

THE LIVESTOCK AUCTION MARKET
With ACTION

Barn Phone
913 TA 5-0211 Salina, Kansas



n Co., Inc.
KANSAS
THURSDAY
Cattle Only
parts at 11:00 a.m. Cattle
the order they are consigned
ok.

EST
ON
light in lights
on facility

1 wf cow, Salina
1 holst cow, Hope
1 blk cow, Lincoln
1 wf cow, Solomon
1 jersey cow, Abilene
1 blk cow, Salina
1 blk cow, Salina
1 wf cow, Brookville
1 blk cow, Minneapolis
1 spot cow, Bennington

BULLS
1 blk bull, Salina
1 char bull, Wakefield
1 wf bull, Assaria
1 wf bull, Salina
1 wf bull, Salina
1 blk bull, Solomon
1 blk, New Cambria
shtrn, Abilene
blk bull, Salina
blk bull, Smolan

BUTCHER HOGS
9 mix hogs, Oak Hill
4 white hogs, Carlton
1 mix hogs, Salina
1 mix hogs, Holyrood
1 mix hogs, Culver
1 mix hogs, Minneapolis
1 mix hogs, Bennington
6 mix, Bennington
1 mix hogs, Abilene
0 mix hogs, Salina

BOARS
white boar, Solomon
hamp boar, Abilene
hamp boar, Kanopolis
hamp, Sylvan Grove
white, Assaria
white boar, Salina

SOWS
spot, Little River
white, Little River
mix sows, Barnard
mix, Sylvan Grove
white sows, Salina
mix sows, Salina
white sows, Salina
white sow, Salina
mix, New Cambria

FEEDER HOGS
mix, Bennington
mix fdrs, Salina
mix pigs, Claflin
mix pigs, Claflin
mix pigs, Assaria
mix pigs, Ellsworth
mix pigs, Wilson
mix pigs, Gypsum
white pigs, Solomon
white pigs, Salina
mix pigs, Bushon
white pigs, Windom
white pigs, Salina

JANUARY 27th
trs & hfrs, 500 lbs.
trs, 800 lbs.
eifers, 675 lbs.
d steers, 725 lbs.
rs, 900 lbs.
rs, 650 lbs.

VESTOCK AUCTION
With ACTION
Barn Phone
TA 5-0211 Salina, Kansas

The reason Grass & Grain has...

More Readers

of its classified advertising & sales section than any newsweekly in the state is that Grass & Grain has

More Classified

advertising for readers to read. Last year Grass & Grain ran 54,080 inches (676 pages) of classified ads and sales. This year volume is running 18% over last year.

Sell Land, Livestock, Implements, Cars & Trucks, Furniture, Feed & Seed, Antiques, Services. Find a Good Buy. The Way to Tell the Most — for the least cost — is thru G&G Classified.

\$1 A WEEK MINIMUM
7¢ a word per week

REACH 14,200 SUBSCRIBERS

WRITE YOUR
AD HERE



Don't forget to include
name, address and/or phone.

FIGURE YOUR COST HERE.

RATE: 7¢ a word
\$1 minimum for one week
No. of words @ 7¢ each. Cost for 1 week (\$1 minimum)

Multiply one-week cost times number of weeks you want ad to run.

Run ad this number of consecutive weeks

Cost for _____ weeks

Less Discounts —
(see below)

I ENCLOSE \$

DISCOUNTS: (with cash orders only) deduct 10% if ad runs 2 weeks. Deduct 25% if ad runs 4 weeks.
REFUNDS: you may collect a refund at the Ag Press office for any unused amount paid if an ad is cancelled.
CLASSIFIED DISPLAY (boxed ads) \$2.10 a column inch. Two or more times at \$2.03 per column inch. No other discount.
CASH: Ads not accompanied by cash have a 25-cent billing charge added.

MAIL TO:
AG PRESS — P.O. BOX 1009 —
MANHATTAN, KANSAS
16th & YUMA

GRASS & GRAIN

CLASSIFIED ADVERTISING

RATES: 7¢ a word. \$1 minimum for one week. DISCOUNTS: (with cash orders only) deduct 10% if ad runs 2 weeks. Deduct 25% if ad runs 4 weeks. REFUNDS: you may collect a refund at the Ag Press office for any unused amount paid if an ad is cancelled.
CLASSIFIED DISPLAY: (boxed ads) \$2.10 a column inch. CASH: ads not accompanied by cash have a 25-cent billing charge added.

Mail To: Ag Press - P.O. Box 1009 - 1531 Yuma - Manhattan, Kansas 66502 - JE 9-7558

Notices

WELL DRILLING

Irrigation, stock and home gravel packed wells. Test holes, plastic and metal casings in any formation. New air rotary equipment.

BLUE VALLEY DRILLING
GERALD STRADER
Blue Rapids, Kansas 66441

Phone Collect
913/226-7353



MAYGO READY-MIX



Concrete
When
You Need
It
and Where
You Want It

SERVING THE FARMER'S NEEDS
Give Us A Call

MAYGO READY-MIX

913/776-4241 Manhattan, Kansas

SHAMROCK SUPPLY

Paul Bandy

Sucker • Structural pipe
rods for fencing

3" pipe 30¢ ft.
2½" pipe 25¢ & 30¢ ft.
2" pipe 23¢ ft.
1½" pipe 20¢ ft.
1½" pipe (cement lined) 17¢ ft.

Yard on Highway 56, Galva
Phone Canton 316/628-4417
Phone Galva 316/654-2737

MEMORIALS

MONUMENTS

Stones designed and cut by experienced craftsmen in our own plant.

Rundle Monument Co.

Harlan Rundle, Owner

Office & Display
4th & Grant
ME 2-2323

CLAY CENTER



MONUMENTS

MANHATTAN MONUMENT CO.

J. J. BEAUDET

Office and Display
2301 Stagg Hill Road

Office Phone Res. Phone
539-0441 776-9742

MANHATTAN, KANS.

CEMETERY MEMORIALS

54 Year Continuous Service
Display Located on US24
East of City Limits

SCHAUBEL
MONUMENT CO., INC.

RR 3 Box 20 ME 2-3531
Clarence Blanc, Owner
CLAY CENTER

DAIRY SUPPLIES

WAMEGO DAIRY SUPPLY

Your authorized dealer for:

- DeLAVAL milkers
- CLAY push-button eqpt.
- MUELLER Bulk Tanks

Stores and Service from
Wamego & Sabetha, Kansas

For Free Estimates Call:
WAMEGO 456-7200 or
SABETHA AV 4-2958

Zero

CONCORD MILKERS

BULK TANKS
Sales & Service
Your Authorized Dealer

HAVERKAMP
REFRIGERATION
Centralia, Ks. 913 857-3946

DeLAVAL DAIRY EQUIPMENT
Clay Farm Equipment
Mueller Bulk Tanks



Service & Repairs
for most dairy equipment

JOE McCLURE

Ph. 229-5284 Alta Vista

AUCTIONEERING

LAWRENCE E. WELTER

AUCTIONEER
REAL ESTATE SALESMAN

Your Sale Solicited
Large or Small

EAST HIGHWAY US 24
MANHATTAN PR 8-3455

Real Estate
And General Sales

BOB WILSON

Auctioneering
Real Estate
All types sales
Ph. 494-2552
or 776-9061

Box 118-St. George, Ks.



LAND IMPROVEMENT

MEMBER KCCA AND LICA



Ponds • Terraces • Grading
Waterways • Clearing
Land Leveling

ROGGENDORFF CONST., INC.
Phone 913-539-3984
1630 OSAGE - MANHATTAN

Livestock

CALL US

for choice healthy "OKIE" steers that can be bought for a lot less money. Our weights and condition will save you money.

Orndorff Cattle Co.

Harvey Orndorff, Nowata,
Oklahoma 918-273-2666
Jim Orndorff, Tulsa, Oklahoma
918-622-9043

FOR SALE

Big Rugged Horned Hereford Bulls

Serviceable age. Sired by Royal Husker K30 and CK Double Intense 18th.

Elmer Peterson & Son

Elmer 785-2425 Glen 785-2267
MARYSVILLE, KANSAS

WANTED TO contract buy weaning pigs born between December 15 and January 15. Steve Reedy, Concordia, Ks. 66901, 913 243-4604. SB48

FOR SALE — Registered roping and dogging quarter horse 9 years old. Sorrell QH gelding, well broke, 4 years old. Red-dun QH, broke, 5 yrs. old. Also used tack All kinds. Phone 913-226-7386, Blue Rapids, Ks. x48

DUE TO grass shortage am forced to sell 58 head of choice bred Angus heifers. Will start calving March 15. Reynold Schaaf, Palmer, Ks. 66962. Ph. 913 plus 1605. x48



Nationally accredited SPF Hampshire and Chester White boars.

Check our test pen at KSU of Chesters which gained over 2 lbs. daily on 2.4 lbs. of feed per pound gained.

Both boars scanogrammed over 6" loin eye and will sell March 6th.

Floyd Meyer

Phone 913 Palmer 1905
PALMER, KANSAS

SPF SWINE

Having sold all our serviceable age boars right now, we would like to thank each and every buyer. Watch our ad in about 6 weeks for some bred Duroc, Hamp & Hamp-Duroc crossbred gilts bred to York boars to farrow this spring.

CLINTON & BUTCH HARRIS
Circleville Phone 913 924-2543
SOLDIER, KS.

Green City Sale Pavilion

SPECIAL BREEDING COW & BRED HEIFER SALE

Saturday, January 29

All Day Sale
Starts 8:00 a.m. Promptly

3000 HEAD

Selling Hereford, Angus, Bwif and Charolais breeding cows. Cows with calves & 2-year-old bred heifers. Also selling very special 700 choice Heref. & Blkwf. heifers bred to reg. Angus bulls for Feb. & March calves.

SEE COMPLETE SALE BILL

This issue of Grass & Grain
On Page 32, Second Section

Green City Auction Co.

GREEN CITY, MO.

For more information call:

Karl Boehner 816-874-3155

or

David Boehner 816-874-2090

CHAROLAIS BULLS — Top purebred and percentage. All grandsons of Sam 951. Feuerborn Charolais, Rt. 2, Lawrence, Ks., Phone 913 842-7946. x48

WILL BUY cow herd on contract. Can use 80-90 head, more or less. Have a lot of winter grazing, irrigated stalk fields. Interested parties please write. I will come see you. Clayton Corman, Oak, Nebraska 68964. SB48

FOR SALE — Chester White boars, closely related to our pen of boars at the Senek Swine Testing Station. Test results will be available. Call 292-4628 between 8:00 a.m. and 5:00 p.m. PB Ranch, Frankfort, Kansas. SB51

FOR SALE — York boars and gilts, all ages. Lauer Farms, Hope, Ks., Rt. 3. Lowell 913-479-2268. Seth 913-949-2285. x51

FOR SALE — 3 young Holsteins, freshen about April. Call after 6 p.m., 913 253-7484, Washington, Kansas. x49

WANTED — Midget or dwarf ponies 30" tall or under, adult stock. Also dwarf Hereford cattle. R. E. Leonard, Box 332, Manhattan, Phone 913 776-9128. x49

WANTED — Horses — Write Glenn Allison, Rt. 2, Minneapolis, Kansas. x48

OR SALE — Registered York-hire serviceable age produc-tion tested boars. Bred like our 771 State Fair Grand Champ-ions & testing station toppers. Also excellent open gilts, bred gilts and proven sows. Walker's Yorkshire Farm, Route 2, Mc-herson, Ks. 67460. 316 241-5139 SB48

NATIONALLY ACCREDITED I.P.F. Hampshire boars, open gilts. Wayne Shirley, Horton, Kans., phone Powhattan, 913-743-3449. x50

FOR SALE — 33 big blk & w/ feeder steers. 913-388-2414 x48

FOR SALE — Registered York-hire boars, ready for heavy service. Some test station data available. Lawrence Bandel, Wamego, Ks. 456-9334. x48

80 GOOD QUALITY 3-6 year old cows, bangs & pregnancy tested, \$275. 36 Angus coming 3 year old cows, \$285. Phone Paul Evans, 316 439-5354, Kin-caid, Ks. SB48

SEVERAL SERVICE age regis-tered Holstein bulls. Some by Astronaut. Dam of one making 1000 lbs. fat. Also registered cows. Harold Scanlan, Abilene, Ks. SB48

FOR SALE — Registered Ang-us bull 14 months old. Emu-lous breeding. \$350. Two reg-istered Angus cows 4 and 7 years old with calves at side and cows bred back. \$400 a pair. Richard Patton, Cottonwood Falls, Ks., 316 273-8177. x48

FINANCING AVAILABLE on **DAIRY COWS** — If you wish to start a new dairy or expand your present one, we have for your selection 250 head of Hol-stein fresh & springer cows and heifers. Also Jersey & Guern-sey. Buy where every cow and heifer is guaranteed sound when they freshen. W. G. Wiebe, Summerfield, Kansas, Phone 913 244-7625. SB1

FOR SALE — 27 bred Hamp-York SPF accredited gilts to farrow March 1. Galen F. Wie-tharn, Axtell, Ks. 736-2771. x48

FOR SALE — Serviceable age purebred Yorkshire boars. 913 456-2394 Wamego, Vernon Setz-er, St. George, Ks. x48

200 HEAD of open and bred Holstein heifers, 300 to 900 lbs. W. G. Wiebe, 913 244-7625, Sum-merfield, Kansas. SB1

COMPLETE DISPERSAL of our cow herd: 65 choice Here-ford cows to start calving Mar. 15th. Cows range from 2½ yrs. to 7 yrs in age. Phone 913 744-2103 or 744-2891, Don and Rich Schotte, Bremen, Ks. SB49

FOR SALE — 3 two year old purebred York boars, purchase with Nebr. SPF Health, weight and backfat certification. Also 1 new, heavy duty 20x24 cattle forage feeder. Howard Miller, Blue Rapids, Ks., Phone 913 226-7184. x48

WANTED — Charolais - Angus heifers. Send price, size etc. P.O. Box 54, Langdon, Kansas 67549. x50

DUE TO health must disperse entire herd of Charolais cattle. 28 purebred and 15/16 cows, 14 ½ cows. All cows bred to full French bull. ½ French bulls 8 to 15 months old. Ruber Schneider, Wakeeney, Ks. 913 743-2329. x48

FOR SALE — Registered SPF Duroc & Hampshire boars. The Durocs are half brothers to the fastest gaining boar to com-plete the test at the SENEK Test Station, gaining 2.59 lbs. per day. Commercial breeder prices, guaranteed satisfaction. Hayes Beck & Sons, Route 1, Junction City, Phone 238-6064. SB51

FOR SALE — SPF open York-shire, Hampshire and Duroc gilts ready for breeding. Com-mercial breeder prices. Hayes Beck & Sons, Route 1, Junction City, Phone 238-6064. SB51

½ CHAROLAIS bull, 5 yrs. Priced right. Carl Johnson, 771-3378, Delia, Ks. x48

FOR SALE — 4 Simmental Hereford bulls by Galant, 3 Limousin-Hereford by Prairie Pride. Will be 18 months in April. Rugged & stretchy. Wash-ington Ranch, Rt. 5, Manhattan, 913 539-8123. SB50

FOR SALE — Holstein bulls & heifers. Also crossbred and weaned calves. Dwight Rhodes, Clifton, Ks., Ph. 913 455-3407. x48

JERSEY COWS make good family cows. Broke to lead and gentle. Below our herd average but giving 23 gallons of milk. \$225. Phone 913 539-3182, Man-hattan, Ks. SB49

FOR SALE — 25 purebred Shorthorn bulls 16-24 months old. Sired by Canadian bulls. Milt Nagely, Abilene, Ks., Ph. 913 479-5533. x57

FOR SALE — 75 feeder pigs, wt. 40 lbs., wormed & castrated. Phone 966-2744, Mayetta, Ks. x48

FOR SALE — 4 year old ¾ Charolais bull. Two 2 yr. old Charolais x Hereford-Shorthorn. Bulls guaranteed breeders. Wm. Giersch, 2080 Roach, Salina, Ks. 67401. Phone 913-823-6781. x49

FOR SALE — 500 one brand reputable 2 yr. Hereford heifers. Official calfhood vaccination. Pregnancy guaranteed at chute. Will sell in lots of 100 or more. Call 913 827-6658 days, 913-827-1211 evenings. Kenneth D. New-ell, Salina, Kansas. SB48

DAIRY & BEEF cross calves, all sizes, any amount. New Cam-bria, Ks. 913 823-8768, Floyd Boulais. SB50

FARROWING HOUSE — All-Season multiple farrowing Big 6 with propane heated pig nur-sery. Completely equipped "free stall" system — exercise pens, watering, wood floor — no concrete. Bolts together easily. Trailer truckloads deliveries rolling now. Economically pri-ced — seasonal payments — semi-annual. Also "Tender Care" farrowing-nursery build-ings, portable feed storage buildings, 6-sided cattle self-feeders. Liquid manure wagons. Hi-Low hog transporters. Ven-tilation equipment, sow stalls, etc. Write today for descriptive literature & prices. Wahoo-Buildings, 10325 Horton, Over-land Park, Kansas 66207. Phone 913 648-2201. x49

FOR SALE — Reg. Shorthorn bulls 10-16 mo. old. Fast gaining type. Glenn E. Lacy, Miltonvale, Ks., Phone 913 427-4513. x49

NATIONALLY ACCREDITED SPF Yorkshire open gilts, mar-ket weight and above, Sam or Jon Thole, Marion, Ks., ph. 316-382-2994. x51

FOR SALE — Registered Here-ford bulls, excellent quality and growth. Priced to sell. B. L. Jones, Chapman, Ks., Ph. 913 238-8363. x49

WOOD SHAVINGS for sale at all times. Nelson Manhattan Hatchery, Manhattan, Ks., Ph. 913 778-3412. SBTF

DUE TO health, I am offering my entire cow herd for sale. Some calves on ground, rest to calve February & March. J. H. Bowser, Abilene, Ks., Phone 913 388-2638. x48

FOR SALE — Beef cross calves We will have 500 head of calves at our barns every weekend, 4 weeks to 400 lbs. Also Holstein bull. Heifer calves. All triple vac. W. G. Wiebe, Summerfield, Kansas 913 244-7625. SB1

HOLSTEINS — 15 bred heifers, 20 breeding now ti Angus bull, from AI sires; 10 six month heifers; 4 Guernsey heifers. Perry Cook, Meriden, Kansas, Phone 913 484-2272. x49

37 HEREFORD cows 5 to 6 yrs. old, drop calves in March and April. 26 Hereford heifers, drop calves in March & April. Cows & heifers Sandhill Stock bred to big Angus bulls. Richard Kakhoda, Cuba, Ks., Phone 913 729-3615. x50

FOR SALE: 20 Holstein heif-ers 500 to 600 lbs., open, Dwight Rhodes, Clifton, Ks., ph. 913-455-3407. sb48

FOR SALE — Good selection of purebred Suffolk yearling rams. Russell Crosson, Minnea-polis, Kansas 67467. Phone 913 392-2649. x51

FOR SALE — 8 month bay colt, Appaloosa breeding, good conformation and disposition, \$75. Small 7 month brown colt, Appaloosa breeding and char-acteristics, \$50. Harry May, 714 E. 14th, Junction City, Ks. x48

FOR SALE: 35 Holstein heifers, 800 lbs. Gary Rieck, Rt. 1, Bur-lingame, Ks., ph. 913-654-3721. SB48

CHAROLAIS BULLS weaning weights to 780 lbs. yearling weights to 1095 lbs. 3/4 thru 15/16. Records on all bulls. Peterson Charolais Ranch, R. 1, Salina, Ks. Harley, 913-823-9090. Ron - 913-827-4050. x51

FOR SALE: 20 Registered Hereford 2-year old bulls. CK Breeding. Price, size, gain a-bility of these modern-type, good-footed bulls will please you. Calf grade and dam's milking ability recorded. Ex-tremely attractive discount prices on new and used Tex-flow irrigation pumps until March 1. Also available, trac-tor tow lines, centrifugal and tri-water pumps, Stroberg feed bunks, panels chutes. Warren St. Pierre, 1 mile west of Ames (10 east Concordia), ph. 913-446-3631. sb52

FOR SALE: Simmental Here-ford cross and Simmental Hol-stein cross bulls, 14 months old. Elmer Stewart. Yates Cen-ter, Ks., ph. 316-625-2652. x1

FOR SALE: 2-year old 3/4 Charolais bull, Beau Ivo sired. Jerald Rokelman, Linn, Ks., ph. 913-248-2295. x49

SPF HAMPSHIRE boars, new and tested bloodlines, weighing up to 220 lbs. and a few at 325 lbs. Satisfaction guaranteed. Steve Zumburn, Rt. 3, Junc-tion City, Ks., 913 238-6610. x49

FOR SALE — Registered Ang-us bulls sired by Powerhouse K8, 1st at Royal, 1st at Denver. Bred By Kansas State Universi-ty. 4 good big registered cows to calve in March to Power-house K8. Price \$350. Honey-cutt Angus, Blue Rapids, Ks. x48

FOR SALE — Registered Hereford coming 2 year old bulls, Tex Onward breeding. Johnson Hereford Farms, Smo-lan, Kansas. Phone Salemsburg 71 or 21. SB50

CHOICE COWS for sale — 14 choice Angus cows, all with calves on ground. Also 15 choice Ang's springer cows, pregnan-cy tested to calve March 1. Also 65 choice WF cows preg-nancy tested, to calve March 15. These cows run from 4 to 6 yrs. old. All are area tested. They are priced reasonable. Ernie Love, Reading, Ks., 316 699-3320 SB48

80 BIG, HEAVY springer Hol-stein heifers for sale. Some fresh. John Kopp, Fairview, Ks., 913 467-3931. SB48

FOR SALE — 22 large Here-ford & Angus cows, pregnancy & Bangs tested. Heavy spring-ers. Call evenings 316 528-3538, Allen, Kansas. x48

FOR SALE — Bulls, ½ Sim-mental & ½ Hereford. These calves are from the great Canadian bull, Gallant, and good grade Hereford cows and are 7 to 8 months of age. Ivan Sand, Riley, Ks. Phone 485-2259.

FOR SALE — Reg. Polled Hereford bulls 12 to 18 months, one 2 yrs. Harv Riffel, Hope, Ks., Phone 479-5881. x2

FOR SALE — Registered York-shire boars. These are good clean boars and are ready for service. Merle Schmidt, Chap-man, Ks., Phone 913 257-3505. If no answer call 257-3261. SB49

HALF SIMMENTAL bull, Gal-ant calf out of Hereford cow 14 months old. Lloyd Kisbv, 913-455-3467, Clifton, Ks. 66937. x48

DAIRY SUPPLIES

FOR SALE — Ven Vetter 300 gal. bulk milk tank. John Mur-phy, Hope, Ks., ph. 913-479-2231. x49

FOR SALE — ½ HP Copeland unit. ½ HP Hassman unit; two ¾ HP Frigidaire units; ¾ HP Frigidaire unit. Globe Stimpson computing scales Model No. 81. Wilbur Dallen, Phone 913 464-3416, Aurora, Ks. x48

WANTED: Good used dairy equipment, prefer double four herringbone stalls, need milk-ers, pipe line and tank 500 to 800 gal. Elmer Cyr, Milton-vaile, Ks., phone 913-427-3180. x48

500 GALLON Dart-Kool bulk tank, remote compressor recent-ly replaced, \$850. Call Doug Wildin, 316-662-7543, Hutchin-son. SB48

Feed & Seed

CUSTOM PELLETING Grain Banking

Page's Feed — Bulk Delivery Animal Health Products
MANHATTAN MILLING CO.
Manhattan, Ks. 778-3217

NOW

is the time to order your spring chemical needs

EARLY ORDER DISCOUNTS UP TO 15%

D & K Chemical Co.
1015 Sunset Manhattan, Ks. 913 539-2387

RIDE 'EM HIGH feed for hors-es. Product of Key Milling Co., Clay Center, Kans., Phone ME 2-2141. SBTF

BALED ALFALFA hay in barn 3rd & 4th cuttings. Also 1961 ¾ ton International pickup, 6 cylinder, grainboards, body good & motor needs some re-pair. Ernest J. Mattas, Wilson, Ks., phone 913-658-4156. x49

KEY RABBIT Mini Pellets for fast gains, no waste. Key Mill-ing Co., Clay Center, Kansas, ME 2-2141. TF

FOR SALE — 200 tons prairie hay, wire tied, square bales, barn stored. John Dickson, Osage City, Ks., Phone 913 528-1707. x49

PRAIRIE HAY for sale. Phone 913 776-7235, Manhattan, after 5:30 p.m. x48

WANTED — DEALERS for Northrup King hybrid corn, hy-brid sorghums, etc. For more information call or write North-rup King & Co., 3000 W. Kellogg Drive, Wichita, Ks. 67213. Ph. 316 943-7201. x1

FOR SALE — Prairie hay square bales in barn. C. A. Hin-son, Harveyville, Ks., Phone 589-2561. x50

WOULD TRADE Mexican Dwarf, Registered Caprock or Super X seed wheat for a few tons of baled feed. Dan Borth, McPherson, Kansas 67460. x48

FOR SALE — 40 tons alfalfa hay, barn stored, good and choice, in 5 ton lots or more. Wilsey, Ks. 497-2255. x48

FOR SALE — Brome hay, square bales. Marvin Immen-schuh, Delia, Ks., or call after 6 p.m. 913 582-4402. x49

FOR SALE — 600 bales prairie hay, in barn, Phone 913 765-3875 Alma, Ks. Fred Kobiskie, Wa-mego, Kansas. x47

FOR SALE — 1000 bales prairie hay, wire tied, in barn. Ger-ald Thompson, Agenda, Ks., Phone 913-732-6589. x51

WANTED: Good prairie hay delivered to Omaha area. Jim Torrens, 8534 Hamilton, Oma-ha, Nebr., ph. 402-391-5755 or 402-571-1901. x48

WANTED: Pasture for 40 cows. John Murphy, Hope, Ks., Ph. 913-479-2231. x49

Automotive

Skaggs Lincoln-Mercury

307 N. 3rd 913-776-4721
Manhattan, Kansas



SEE

PAT

LIVINGSTON

THE BEST PLACE TO BUY YOUR NEW LINCOLN OR MERCURY

1971 C50 Chevy, 4 sp., 2 sp. axle, 350 engine, drag axle, 18" Knapheide bed, with all steel grain sides. Fold down stock racks, 19,000 miles. Phone 913 239-4546, Fort Riley, Ks. SB49

LOW COST PICKUPS

1970 Chev. ½ ton Fleetside, 8' bed, 350 cu. in. engine, hyd. trans., PS, wrap-around bum-per, radio, heater, real clean. Deluxe model pickup.

1967 Chevrolet ½ ton pickup, 6 cyl., 4 speed transmission, ra-dio, heater, wrap around bum-per and overloads.

1966 Chev. ½ ton, 8' Fleetside pickup, V8, 4 spd., wrap-around bumper, radio, heater, extra clean

2 1965 Chevrolet Fleetside pic-kups, Big 6 engines, 4 speed transmissions, wrap around bumpers

1965 Chev. ½ ton, 8' Fleetside pickup, V8, 4 spd., wrap-around bumper

Looking For A

Dependable Car... See

The Brightest Corner In Town

OBERMEYER



913 258-2255 Open to 9 p.m.
Marvin Obermeyer, Owner
HERINGTON, KANSAS

Trucks

1965 Dodge D-200 Sweptline, 4 spd., one owner. Was \$1435, now only \$1235

1966 Dodge D-100 Sweptline, 4 spd., radio, low mileage. Was \$1295. Now only \$1195

1967 Chevrolet C-10, wide bed, 3 spd. trans., one owner. Was \$1695. Now only \$1495

1967 Chevrolet C-10 narrow bed, 4 spd. trans., radio, one owner. Was \$1595. Now only \$1495

1971 Dodge D-100 Sweptline, Loadflite trans., radio, PS, anti-spin differential, factory air cond. Was \$3295. Now only \$3095

1969 Ford E200 window van, V8 engine. Was \$1895. Now only \$1795

Pyle Motors Inc.

"The People Who Want To Serve You"
Fifth & Grant 632-2135
CLAY CENTER, KS.

See In Jansen

SIEBE'S TRUCK CENTER

SPECIALS

1970 International 345 V8, 4 speed, 2 speed, new 17' box & hoist

1970 Ford 2-ton, V8, 4 spd., 2 spd., 15'6" box & hoist

1968 Chevrolet 50 Series, 327 V8, 4 spd., 2 spd., with new 15½' box and hoist

1968 Chevrolet 60 Series, 2½ ton, tandem, 366 V8, 5 speed, 2 speed, new 18' box & hoist

1968 Ford F600, 2-ton, 4 sp., 2 spd., new 16' box & hoist and 9:00x20 new tires

1967 International 2 ton with new 15½' box and hoist, V8, 4 speed, 2 speed

1967 Ford N600 V8, 4 speed, 2 speed, with new 16' box and hoist

1965 Chevrolet 60 Series, V8, 4 speed, 2 speed, new 15½' box and hoist

1964 Chevrolet 60 Series, 2½ ton, tandem, 366 V8, 5 speed, 2 speed, with new 13½' box & hoist

1963 Ford F600, 1½' box and hoist, V8, 4 speed, 2 speed

1963 Chevrolet 2 ton, 124" CA, 292 6 cyl. 4 speed, 2 speed, cab and chassis

1960 Ford F600, V8, 4 spd., 2 spd., 13½' box & hoist

Siebs's Repair Trucks

JANSEN, NEBR.
Telephone 402 424-2870



PLENTY

of good used trucks coming. Don't buy until you check us.

Skinner Chevrolet

Phone 632-2101
CLAY CENTER, KS.

FOR SALE: 1953 Dodge pickup ¾ ton, 6 cyl., 4 spd., good condition, low mileage, Dennis Neil, ph. 913-353-2562, Beatrice, Ks.

overhead. Phone 913 765-3843,
Nicholas Sczenski, Box 261, Al
ma, Ks. SB4



1947 ¾ ton Dodge, dual wheels
7-8 flat grain bed, hyd. hoist,
good condition. TA 3-8270, Sa
ine, Mo. CB4

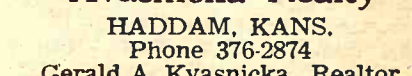

January 25, 1972

Carlson Agency

801 Poyntz Manhattan

FARMS

798 acre Pottawatomie County ranch, 330A creek bottom, balance pasture, plenty water, silo lots, beautiful ranch home, other improvements. This ranch has been regarded for years as one of the outstanding ranches in Pott. County. May be purchased on contract. Call us today about this ranch.

160A pasture, Pott. County, good bluestem, not over grazed.

320A pasture, Wabaunsee Co., extra good bluestem grass, plenty water. Not grazed past season.

320A farm, Pott. County, 60A crop, balance pasture, good bluestem and brome. Ponds. On county road.

Have more farms and pastures to show. For more information write or call

FOR MORE INFORMATION
WRITE OR CALL

Lawrence Welter, salesman
PR 8-3455

Harold Carlson, broker
JE 9-2084
MANHATTAN, KANS.

Eastern Kansas Ranch

1 hour from Kansas City (I-35), 30 min. from Topeka (US 75) and 3 1/2 miles from Pomona dam. 9 room modern house 40 years old (very good), barn, silo, hay sheds, numerous out-buildings, excellent well, seven ponds, 173 acres tillable, 470A pasture (native & brome), good fences (line & cross) and close to schools. If you are looking for a ready made cattle set-up (150 cow herd, plus) in the heart of Eastern Kansas grass & quail country, this is it. \$257 per acre, easy terms. Evenings call Ken Callicott 843-4737 or Bud Mishler, 843-1029.

McGrew Real Estate

901 Kentucky 843-2055
LAWRENCE, KANSAS

FOR SALE

660 acres very well improved cattle feeding unit. 292 acres of cropland, balance pasture and meadow. Good location, 2 sets of improvements, plenty of water. Can feed up to 1000 head easily. Will sell on contract. If you want something good, see this. Land close by to rent if desired.

560 acre pasture located south of Blue Rapids. Priced at only \$100 per acre.

I am badly in need of listings at the present time, so if you are thinking of selling, either at private treaty or public auction, please contact me.



Phone 226-7485

BLUE RAPIDS, KANSAS

Harold Carlson Agency

801 Poyntz Manhattan
778-3083

A suburban home located west of Manhattan consisting of three bedroom home with double garage, fully modern. Located on a 10 acre tract with barn, hog farrowing pens and equipment and many other buildings. Located in a good area and on a good road. May be purchased on contract. \$30,000.00.

A duplex located at 420 Laramie Street, Manhattan, partially furnished. Immediate occupancy, \$12,500.00.

LAWRENCE E. WELTER
Salesman 778-3455

FOR SALE — 160A natural & brome pasture, improved. 12 mi. southeast Alta Vista, Harold J. Roll, 913 229-6866. x50

Land Investments

165 acres Cloud County, north of Glasco, 100 acres native grass, 26 acres newly planted brome, balance upland cultivated. Priced less than \$125 per acre. Seller will sell on contract with 5 1/2% interest.

160 acres Lincoln County, 55 acres grass, good water, all the cultivated land good with over half level bottom. Owner will sell on contract. Northeast of Beverly.

160 acres Mitchell County, southwest of Simpson. 50 acres grass, balance upland cultivated. Older set of improvements. Good water. Excellent return on present cash lease. Owner will sell on contract with low interest.

247 acres Ottawa County, Minneapolis-Ada area on oil highway. Well improved stock farm with older two story home and good supporting buildings. 180 acres of excellent creek bottom land. Excellent for cattle feeding operation. Owner selling due to ill health. Will sell on long term, low interest contract.

320 acres Ottawa County, north of Wells on oil highway. All grass, new fence, good working corrals, two ponds & windmills. Owner will sell on low interest contract.

64 acres Mitchell County, southwest of Simpson, 320 acres grass, balance upland cultivated, with older 2 bedroom modern home. Excellent working cattle ranch, including growing alfalfa. Good water. Owner will sell on long term, low interest contract.

Pine home in Brookville, 3-bedroom, double garage, fully carpeted. Completely remodeled in 1965. Priced for immediate sale for \$8.00 a square foot of living space.

Call Jerry Knowles, 913-825-4091

All listings priced in line with the current market price. Qualified buyers may in most cases name the terms on which they would like to purchase. All contract sales listed are available with 6 1/4% or lower interest rates. When buying or selling rural real estate, call Jerry Knowles, 913 825-4091 for an appointment.

Rural Real Estate Specialist



Route 2 Box 79
Phone 913 825-4091
SALINA, KANSAS

POTTAWATOMIE COUNTY

798 acres Pottawatomie County, 333 acres bottom, balance pasture, meadow, lots, timber. Abundant water, beautiful ranch house, excellent livestock farm. May be bought on contract.

McKowen - Jacobson Agency

Byron L. Jacobson, Broker
Phone 456-9466
WAMEGO, KANSAS

For Sale

320A BLUESTEM PASTURE

Pottawatomie Co., Kansas

Good grass. Good fences and water. Available this season. Contact:

JIM KIRKEMINDE

214 W. 6th 913-357-7161
TOPEKA, KANSAS

Fulmer Real Estate

CATHERINE J. FULMER
REALTOR



Office 456-7696
Res. 456-9281
WAMEGO

The Flying Realtor Offers

233 acres of bottom land. Most all can be irrigated, approximately 100 acres now under irrigation. Next to the town of Osborne, Ks.

400 acres most all tillable, 10 miles north of Delphos, Ks. 160 acres balance ground, 1/2 mile east, 10 miles north of Aurora, Kansas.

160 acres most all tillable, 1 1/2 mile east, 2 miles north of Aurora, Kansas.

40 acres well improved, near Beverly, Kansas.

AUTOMOTIVE PARTS & REPAIR BUSINESS

This well-established business is located at Osborne, Kansas. Carries an average \$40,000 parts inventory — showing a nice return. County seat town. Complete one stop repair including front end overhaul & radiator shop. Excellent Red Carpet treatment with delightful office and bookkeeping system. Value enhanced with its exclusive location — Owner states no other complete automotive parts store within 35 to 40 miles. Value packed with six inside stalls — one drive through, four full time mechanics, one full time & one part time bookkeeper. A near new building designed thru experience. Priced to sell and selling for health reasons.

130 ACRES with like new all modern 3 bedroom home on blacktop road. Also other out-buildings, at west edge of Aurora, Kansas.

320 ACRES improved, can be irrigated, 6 miles north, 1/2 mile west of Levant, Kansas. Priced to sell.

600 ACRES No. 1 cattle and hog ranch with finest equipment, 5 mi. northeast of Wells, Kansas.

Also See Us For Other Listings

SILER AGENCY

148 South Seventh TA 5-1551
Ask for Ray LeDuc
Phone Evening TA 74544
SALINA, KANSAS.

FARMS FOR SALE

160 acres east of Navarre on blacktop, all tillable, unimproved, lays good, location is the best.

80A north of Holland, good road, all tillable, unimproved. A really good farm.

40A north of Solomon on small creek, part grass.

240A south of Enterprise, 60A grass, balance tillable. Conservation work done.

200A northeast of Hope, good road, fair improvements, half grass, would contract.

160A choice river bottom in west Dickinson Co., all tillable.

280A Oak Hill, on blacktop, good improvements, half grass.

17 acres Enterprise, with like new three bedroom home. For these or other larger farms call

WILSON REAL ESTATE

Phone 263-2400
ABILENE, KANS.

In Clay Center A Home For You

With no special taxes! Several bonuses in this home. Wood burning fireplace, den, fenced yard. Has three bedrooms, complete basement, attached garage, very well built, located in a neighborhood where the property owners take pride in their yards. Looking into the neighbors' yards is like looking into a garden. Seeing is the fruit of it all.

A HOME FOR YOU with 5 bedrooms, 2 1/2 baths, central air, complete basement, close to schools, churches and business district. Pleased to report there are no special taxes. Perfect family home. Or would be a good income for anyone wanting a rooming house.

Loren E. Law



REALTOR
907 Sixth
632-3159

CLAY CENTER, KANS.
"If It's A Home, See Loren"

FARMS - RANCHES - MOTELS OPPORTUNITIES

860A good stock & grain. Lots of stock improvements. 876A real good stock & grain. Part good bottom land, 400 acres cropland, good roads. All routes. This you should see. Only \$200 per acre.

57A close to Topeka on blacktop 200A southwest of Topeka on blacktop

220A 25 miles of Topeka. Modern home. 100 acres pasture, 110 acres cropland. Some good Nebraska sandhill ranches.

Some good Colorado ranches. Some good pop and mom motels. Have living quarters, income also.

2 good going sale barns in Kansas

If wanting good places, call or write to

DAIN'S

REAL ESTATE
Phone 582-4520

SILVER LAKE, KANS.

Licensed in Kansas, Missouri, Nebraska, Iowa and Oklahoma
Jim Kocher, Onaga, Ks. 889-4339

KANSAS FARMLAND For Sale

300 acres N of Lyndon on 75 Hwy., good fences, water and grass.

990 acres north of Rossville with good improvements. 2,340 acres north of Rossville with good improvements.

54 acres south of Topeka on Wanamaker Road, with improvements.

124 acres joins Pomona lake on north, all in grass, good building sites.

For Sale or Trade — A motel and trailer court on good highway in thriving community.

Contact Cecil Hutchinson
Phone 913 234-9298

J. R. Krieger & Co. Realtors

2030 Fairlawn
TOPEKA, KS.

FARMS FOR SALE

665 acres of very good bottom land, all cultivated, close to town and new buildings. Priced at \$369 per acre. The seller will lease it back for 10 years and pay 10% per year, based on the cost price.

This is an exceptional opportunity for some good investor.

THORMAN-BECK & ASSOC. Realtors

CLAY CENTER, KS.

Thorman — Phone 632-3008
Beck — Phone 632-5636

CHOICE FARMLAND

Several 160A farms in Morris, Marion, Chase & Dickinson counties, Ks.

One section of grass, priced to sell

Small grassland farm with fine home. Ideal for semi-retired couple or for a recreation spot

If interested, call:

LEE REMY
Phone 913-983-4473
BURDICK, KANSAS

FOR SALE: 874 acre improved stock farm. 120 farm land, balance bluestem pasture & meadow. Three silos, new large hay shed and barn, never failing water piped to lots. Sell on contract. Will finance 6% interest. Phone 913-229-6421, Ralph Houtz, Alta Vista, Ks. 66834. x49

240 ACRES of grass land for sale in Chapman Township in Clay County, Ks. Price \$33,000. For more information, write W. S. Ausherman, Belleville, Ks. 66935. x49

FOR SALE — Nice 3 bedroom home, double garage and five lots in east Alma. Contact or call Raymond P. Hasenbank, Alma, Kansas, Ph. 913 765-3694 x50

Farm Equipment

WANTED TO BUY: pair of 18-4x38. duals for John Deere 4320, snap on or axle mount. Charles Meyer, 424-3048, Jansen, Nebr. x48

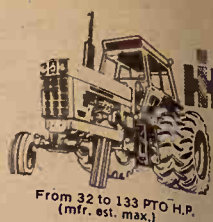

SEE THE NEW 966 TODAY! IT FEATURES:
95.0 estimated horsepower. 414 cubic inch Diesel Engine. Isomounts (lower sound level). Gauges instead of lights. New quiet cab. New hydr. comple.

New Machines — White Tag Sale

IH F856D — SAVE
IH F656 gas — SAVE
IH F656D — SAVE
IH No. 47 wire baler — SAVE
IH No. 10 16x8 fert. drill, SAV
IH No. 16 side del. rake — SAV
IH 8 1/2' vibra-shank, 3 pt., SAV
IH No. 340 springtooth, FH, 16' — SAVE
IH 1150 grinder-mixer — SAV
IH wheel discs 10', 12', 14' — SAVE
IH 610 12' disk — SAVE
Two 615 combines 13' and 14' — SAVE
Model 325 Dual loader — SAV
IH No. 311 rotary mower, 14' type — SAVE

PLOWS — Wide selection new and used — PLOWS
USED MACHINES
1961 IH No. 101 combine, 12' WW roller mill, like new \$1,100
Dearborn slip, 3 pt. \$1,100
JD 12' wheel disk \$1,100
1969 IH No. 47 twine baler \$1,100
IH No. 37 wheel disk, 10'9" John Deere late model 16x8 fert. drill, WP
Schaefer 10' wheel disk \$1,100
IH No. 30 hyd. loader \$1,100
IH 3x14 fast hitch plow \$1,100

USED TRACTORS
IH Cub Cadet, 7 HP, with er and blade
1965 IH F706D, fenders & W
IH 1706 LP, fully equipped, 3 point
1963 IH F560D, wide front
1964 IH F706D, fully equipped
IH Farmall Cub, mower and blade
IH Farmall M, runs good, mower & cylinder
John Deere 3010 diesel, clean, local tractor
John Deere Model B, runs good
IH Farmall H, fully equipped

Case Model SC, tires real good
Sears garden tractor, cultiva tor, plow & disk
TRUCK TRADES
1960 IH 4 wheel drive pickup 3/4 ton V8, 4 speed, hubs, front mount snow blade, 11 mileage
1958 IH 4 wheel drive 3/4 ton pickup, 6 cyl., 4 speed, and bumper
1967 Pontiac Catalina station wagon, fully equipped, power air, 33,000 miles, clean
1969 Ford F100, V8, std. trans, 24,000 miles, clean
1968 IH Scout 4x4, right hand drive, 30,000 miles, clean
1962 IH B162 2-ton truck w/ platform, V8, 2 spd., good rubber, M&S duals
1948 Chev. 1 1/2 ton truck w/ combination bed
1968 IH 3/4 ton pickup, V8, 4 long wide bed, with bumper
1950 Chev. 1 1/2 ton truck, 2 speed axle
1966 Chev. 1/2 ton, long wheel bed, 6 cyl., 4 speed
1964 Chev. Fl Camino, V8, speed on floor

Phone Or See
Chet Westman or Lloyd Hunt
913 238-5101, Junction City
or 913 263-2399, Abilene

MOHN'S

Box 33
JUNCTION CITY, KS. 66401
FOR SALE — 1963 Oliver gas tractor, wide front, hy power, A-1 Leslie Stucki, Ho. Ks. 913 799-2312.

FOR SALE: JD 1020 tractor no. 50 side mount 9-ft. m and no. 640 rake. Tractor less than 600 hours. Phone 539-8123, Manhattan.

1969 JD 95
1963 JD 55
1962 JD 55
1959 JD 55
1968 Gleane
1964 IH 30
1961 IH 15
1961 Case
1959 IH 10

1969 JD 95
1963 JD 55
1962 JD 55
1959 JD 55
1968 Gleane
1964 IH 30
1961 IH 15
1961 Case
1959 IH 10

1969 JD 95
1963 JD 55
1962 JD 55
1959 JD 55
1968 Gleane
1964 IH 30
1961 IH 15
1961 Case
1959 IH 10

1969 JD 95
1963 JD 55
1962 JD 55
1959 JD 55
1968 Gleane
1964 IH 30
1961 IH 15
1961 Case
1959 IH 10

1969 JD 95
1963 JD 55
1962 JD 55
1959 JD 55
1968 Gleane
1964 IH 30
1961 IH 15
1961 Case
1959 IH 10

1969 JD 95
1963 JD 55
1962 JD 55
1959 JD 55
1968 Gleane
1964 IH 30
1961 IH 15
1961 Case
1959 IH 10

1969 JD 95
1963 JD 55
1962 JD 55
1959 JD 55
1968 Gleane
1964 IH 30
1961 IH 15
1961 Case
1959 IH 10

COMBINES
 1 '65 Baldwin C-II, cab, 18'
 1 '51 Baldwin R, good
 1 ' & 18' Hume reels
 1 d IHC 141 & 101, JD 55 & 45,
 MF 60, 90 & 72
 1 '59 Baldwin A with 14' cut
 S chopper, 1958 No. 55
 1 '67 Baldwin C-II, 16' head
 S row chopper for a 1958 JD
 55

TRACTORS
 Used M&W turbocharger for
 JD 4020
 1 '68 Deere 3020D & 4020D
 1 '64 JD 3020D
 1 '62 Deere 4010D, rebuilt
 1 '67 Deere 4020D, rebuilt
 1 '67 Deere 720D, good
 1 '61 Deere 3010 diesel
 Deere 60
 1962 Case 830D, rebuilt
 1970 Allis 190XT, 260 hours
 1962 Moline M5 propane
 1959 Deere 730 diesel

MISCELLANEOUS
 34 & 38 field cutters
 F145 4x14 semi mounted plow
 F120 4x14 mtd. plow
 Oswalt 330 feed box
 35 JD loader with hyd.
 46 JD loader, mech. bucket
 Several mechanical bucket
 loaders
 10' JD wheel chisel
 Moline 6' oneway
 PA302 rotary lister, 2 row
 IHC 4 row FH rotary lister
 PA802 rotary lister
 4 row front mtd. JD cultivator
 Several 16-20' wheel spring-
 tooth
 Nice 12' 3 pt. JD springtooth
 No. 10 IHC white box 168 drill
 FB168B drill, nice
 278 New Holland 1969 twine
 baler
 Bale ejector for above baler
 1970 Deere 224WS baler
 Rotary tiller 110 or 112 L&G
 tractor
 Deere 14T baler
 No. 10 JD 5' flail chopper

Many of these items can be
 carried interest-free until next
 spring or summer. Now is the
 time to get that shop work
 done. We can generally arrange
 financing.

SHOUSE
 IMPL. CO.
 Abilene, Kans.

Store 913 263-3051
 Ed Shouse 913 263-1066
 Ron Shouse 913 263-4155

Used Discs

Extra nice 14' Krause disc,
 24" blades
 Slightly used 16' DVA John
 Deere tandem with 22" cone
 blades
 2 good BW John Deere discs
 11' Krause like new
 12' Krause, wide disc spacing
 17' Kewanee wing disc
 2 extra good late model 11 1/2'
 IH discs
 6 other tandems to choose from
 Used 12' 3 pt. Sunflower chisel
 2 used 9' Graham Hoeme chisels
 5x16 semi-mtd. Allis 3 pt. plow,
 used very little
 Used 28' Crustbuster
 8 used John Deere & IH balers
 2 extra good No. 5 JD mowers
 \$100 — take your pick
 2 used manure spreaders
 There will be a price increase on
 Crustbuster products Feb. 1,
 1972. Order your springtooth,
 grain drill or cultivator now
 and beat the increase
 We have received part of our
 1972 model New Holland im-
 plements. Stop and take a look.

Gould's, Inc.

New Holland — Krause
 Moline — Crustbuster
 Grain-O-Vator & Blair
 Feed Wagons

**MINNEAPOLIS
 MM
 Moline**
NEW HOLLAND
 Practical in design - dependable in action
 Phone 913-243-2609
 CONCORDIA, KANSAS

FOR SALE — 1969 Ford 8000
 tractor, cab and cooler, 1316 ac-
 tual hours, like new in every
 respect. Price \$6800. 14' Miller
 offset disc, 20" discs, used only
 2 years \$1150. Emile Frick, Ne-
 kama, Ks., Ph. 913-329-4275.
 x48

WANTED — Good U Minneapo-
 lis Moline gas tractor, wide
 front. No phone. Write Glenn
 Allison, Rt. 2, Minneapolis, Ks.
 x48

TOPEKA FARM EQUIPMENT, INC.

TRACTORS
 1967 4020 diesel, synchro
 1964 4020 diesel, power shift
 1960 530 JD, 3 pt.
 1950 G, WFE, PS, live hyd.
 1964 3020 diesel, powershift
 1964 3020 diesel, synchro.
 1968 3020 diesel, synchro
 1963 4010 diesel, reconditioned
 1966 706 IH diesel, 2600 hours
 1966 XLT 190 AC dsl, cab, 2900
 hours
 1950 G, Powertrol & cyl.

COMBINES
 1971 CGS 4400, 152 hrs., cab
 1969 G AC, 15' & 6x30 corn
 head, cab
 1959 JD 45, 10' & 2x38 head, cab
 1962 JD 45, 12' float head, cab

MISCELLANEOUS
 No. 112 L&G tractor
 No. 1250 plateless planter, liquid
 1971 No. 470 IH disk
 16'6" BW JD disk
 12'6" AW JD disk
 No. 346 New Holland flail
 spreader
 Used 3 pt. 7' & 8' rear blades
 M IH tractor, live pump and
 loader
 2 used Horn loaders, \$95 choice
 1971 No. 180 Bradv shredder
 1967 No. 269 NH baler, clean

WHAT WE SELL WE SERVICE WELL!!

24 Hwy. &
 Goodyear Turnoff
 913 233-1374

JIM WYMAN, MGR.
TOPEKA, KANSAS



From 32 to 133 PTO H.P.
(mfr. est. max.)

SEE THE NEW 966 TODAY!
IT FEATURES:
 95.0 estimated horsepower. New
 414 cubic inch Diesel Engine.
 Isomounts (lower sound level).
 Gauges instead of lights. New
 quiet cab. New hydr. couplers.
SEE US TODAY!

TRACTORS
 New 826D and 856D at a special
 price
 1969 IHC 856D, fully equipped,
 WF, 3 pt.
 1964 IHC 706 diesel, overhauled,
 painted, 3 pt., hitch, WF,
 fenders
 1964 IHC 706 diesel, overhauled
 & painted, 3 pt. hitch, WF,
 fenders
 1967 IHC 806D, WF, 2-pt., fully
 equipped
 1968 IHC 756D, WF with flota-
 tion tires, hyd. seat & 3 pt.
 1965 Farmall 300 utility, fast
 hitch and Sargent loader
 1960 MF 65, power steering,
 power adjust rear wheels, hi-
 arch
 1959 Farmall 460 gas
 1959 Farmall 560D completely
 overhauled
 1951 Farmall M
 Farmall H

MISCELLANEOUS
 1948 John Deere D, A-1 shape
 IHC 47 wire baler, A-1 shape
 IHC 816 mower conditioner
 IH No. 200 manure spreader
 IHC 540 4x16 steerable plow
 9' Krause chisel plow
 IH 540 4x16 steerable plow
 IHC 51 forage wagon on a new
 IH 140 trailer
 1965 IHC Scout, 4 wheel drive
 and full top, low mileage

Kendall Garage AND IMPLEMENT

Phone 293-5661
LEONARDVILLE, KANS.

SALES & SERVICE

WINTER SPECIAL
FREE DRILL & VISE. Value
 \$159.95, with purchase of 13'6"
 wood floor farm bed & 40"
 sides with scissor type hoist.
 Total \$1189.90. Tax included.

Ginder Hydraulic & Machine Shop

1218 North 9th 913 TA-73212
SALINA, KANS. 67401

HERINGTON



MIXER WAGONS
 New Kelly-Ryan 4x12 at special
 price
 Used Kelly-Ryan mixer wagon,
 4x10
 Used JD 110 Chuck Wagon

MACHINERY
 Peerless 10" portable roller mill
 1971 JD 4400 combine
 1968 JD 95 combine, 19'
 1961 JD 95 combine, 18' with
 cab
 1961 JD 55 combine, 14'
 1957 Massey 82 14'
 Used Hesston 5 row milo att.

TRACTORS
 1967 JD 3020 diesel
 1966 JD 3020 diesel
 1966 JD 4020 diesel
 1964 JD 2010 gas
 1961 IH 560 gas

MISCELLANEOUS
 Crust Buster springtooths, 28'
 and 32'
 IHC 3 pt. 8' chisel
 JD 3 pt. chisel with gauge
 wheels, 12'
 JD 15' BW disk harrow
 JD 11' RWA disk harrow
 JD 4 row 3 pt. curler
 JD 4 row front mtd. cult.
 JD 5x16 & 6x16 semi on land
 plows. These are new demon-
 strated machines at special
 prices.

JD 4x14 F145 semi-mt. plow
 JD 3x16 F145 semi-mt. plow
 JD 1240 planter, 4-row w/ fert.
 JD 2 row 3 pt. rotary lister
 with fert.
 Dempster one-row rotary lister
 with fert.
 Wagner loader for Ford tractor

SEE US FOR:

Hesston
 Lilliston Cultivators
 Crust Buster Harrows
 Grain-O-Vator & Blair
 Feed Wagons
 GB Loaders Century Sprayers
 Big Ox Chisels & Blades

Tri-County Sales

George Munkres
 Phone Collect
 BL 8-2249 or BL 8-2991
HERINGTON, KANSAS

Tractors

AC 190XT gas, completely over-
 hauled
 AC 190 gas
 AC D-17
 AC D15
 AC D19 diesel
 WD 45 diesel
 5 Star MM LP
 CA Allis
 A John Deere, WD
 H Farmall

MISCELLANEOUS

Mounted cement mixer
 Krause wheel disc, 10'
 Snap coupler rear blade
 2 Peerless roller mills
 F-10 Farmhand stacker
 1965 Oliver baler
 1962 46T baler
 14T John Deere baler
 AC 303 baler
 AC Roto baler

TRUCKS

1969 GMC 3/4 ton, V8, 4 speed
 2 1968 IHC pickups, V8, 4 spd.
 1967 IHC pickup, 6 cyl., 4 speed
 1963 IHC pickup, 6 cyl., 4 speed
 1962 Ford pickup
 1962 Chevrolet pickup
 1968 Chevrolet pickup, V8, 3 sp.
 1958 Chevrolet pickup, 6 cyl.
 1963 IHC 4 wheel drive
 1960 Dodge 2 ton
 1951 GMC 1 ton
 1969 Pontiac station wagon,
 loaded
 1966 Mercury Comet, 6 cyl.,
 automatic

Buchman Farm Sply.

IHC TRUCKS
 Phone 913 229-6619
ALTA VISTA, KANSAS.

WANTED — 2 row front or
 rear mounted cultivator for
 Allis Chalmers D-15. Edward
 Spilchak, Munden, Ks., Phone
 987-5439. x48

1967 16-FT. C-II Gleaner, Excel
 cab, chopper & spreader, nearly
 new cylinder bars, belts &
 sprockets, shedded, & nice ma-
 chinery, \$4950 this week. Phone
 913-944-2641. sb48



From 32 to 133 PTO H.P.
(mfr. est. max.)

SEE THE NEW 966 TODAY!
IT FEATURES:
 95.0 estimated horsepower. New
 414 cubic inch Diesel Engine.
 Isomounts (lower sound level).
 Gauges instead of lights. New
 quiet cab. New hydr. couplers.
SEE US TODAY!

NEW MACHINES

Winter Specials

No. 224 flexible rotary hoe, 4-
 row, 18" hoe wheels, 2 pt.
 hitch. List \$810. Special \$595
 No. 175 175 bu. spreader, pintel
 apron chain, on used 900x20
 truck tires. List \$1394. Special
 \$1050
 No. 55 chisel plow, 13', on used
 tires. List \$977. Special \$750

USED MACHINES

D19 AC gas \$2950
 1962 Farmall 560 \$2600
 No. 440W wire baler \$1650
 No. 311 3x14 2 pt. plow \$145
 No. 411 4x14 2 pt. plow \$275
 No. 309 3x14 3 pt. IH plow \$145
 No. 37 14' IH wheel disk \$325
 24' crust buster \$195
 14' Krause tandem disc \$575

Neuman Hdw. & Imp.

Area Code 316
 Phone 799-2128

WHITEWATER, KANS.

Cleanest Used Machinery In Central Kansas

Tractors

1969 190XT diesel, 800 hrs.,
 real clean
 1969 190XT diesel, 1100 hours,
 exceptionally clean
 1965 A-C 190XTD, rear end
 changeover
 1958 AC D-17 diesel
 1963 International 460 diesel
 1952 Ferguson TO30

COMBINES

Free Financing On
 New Machinery Until
 April 1, 1972
 1968 Gleaner G, 18' head, farm-
 er owned, low acreage
 1967 Gleaner C-II, cab, 18' head
 1965 Gleaner C-II, 18'
 1965 Gleaner E, 13' with cab
 1969 Gleaner F, 17' head
 1960 Gleaner A, 14' head
 1957 Gleaner A, 14'
 1955 Gleaner A, 14' head
 IH 229 2 row cornhead
 All above machines have been
 run through the shop or are
 in the process
 We are now stocking a full
 line of Wilbeck offset, twin off-
 set and tandem discs. Call for
 a demonstration.

Free Financing On
 New New Holland
 Haying Equipment
 Until June 1, 1972
 1958 New Holland 68 baler
 New Holland hay equipment at
 1970 prices. We need to sell
 469 Haybines, 1010 bale wagons,
 903 Speed-Rower
 1970 AC No. 500 6 row planter
 Grain-O-Vator no. 30
 850 IH grinder-mixer, used
 very little
 Good Selection Of Used
 Springtooths

Jost Implement Co.

NEW HOLLAND
 Practical in design - dependable in action
 316-947-3182
HILLSBORO, KS.

DIESEL TRACTORS

1965 190XT diesel \$4500
 1965 D-15 Series II \$1950
 1959 D-17, power steering \$1895
 1967 1750 Oliver diesel \$5250
 1965 1850 Oliver diesel \$4500
 1956 IHC 400 gas, PS \$1175
 1955 JD 70 LP, PS \$850
 1966 A-II Gleaner, 13', PS \$4500
 5 Roto-balers \$550 up
 New & used Oliver semi-mount-
 ed plows — 4x16 & 5x16

McCONNELL MCHRY. CO.
 913-843-2676
LAWRENCE, KANSAS

January 25, 1972

For Sale

New loader to fit most tractors
 1963 Oliver 1600 gas, WF
 1966 David Brown 990 with
 loader
 1967 Oliver 1750D
 1966 IHC 656
 1961 Oliver 1800G
 1962 Case 730
 1958 720 JD
 1958 IHC 340
 AC 4 row planter with fert.
 openers
 JD No. 406 planter
 400 International
 Series 60 grain-O-Vator, A-1
 New 14' offset disc
 New Glenco field cultivators
 stock
 M&W dynamometer, up to
 100 HP
 NEW 1200 & 990
DAVID BROWNS IN STOCK

Peschel Bros.

1 1/2 mile east of
 Marysville on
 Highway 36

Phone 913 562-2371
MARYSVILLE, KANS.

A-1 Used Tractors

PRICED TO SELL

1966 4020 dsl., fully equipped
 new sleeves, pistons & tire
 1967 4020 diesel, fully equip-
 perfect condition
 1966 4020 fully equipped, M&W
 Turbo, has been overhauled
 and has good rubber
 1964 4020 diesel std., good
 new rubber
 1969 1030 Case, less than 1500
 hrs. Cab, 3 pt.
 1966 3020 dsl., fully equip-
 overhauled
 Model 60 JD with scoop, good
 condition

COMBINES

1966 No. 95 combine, local
 bine, always shedded
 1969 Model 6600 dsl. with
 air, 20', ready to go
 1959 No. 55 combine with
 shedded
 1959 No. 82 MH combine
 Several good older tractors
 combines, all priced to sell.

Blanding Impl. Co.

JOHN DEERE
 738-3066
BELOIT, KANS.

Good Trading

AT LAWRENCE, KANSAS

1964 IHC 1800 tandem truck,
 345 V8 & air, with 29' fold
 implement bed, an extra good
 unit.

TRACTORS

1968 Jet 3 Super MM & loader
 1969 Oliver 2150
 1966 Oliver 1850
 1966 MM 4 Star
 1960 MM 4 Star
 1966 G1000 Wheatland
 1958 JD 720 diesel

COMBINES

These All Have Cabs
 1968 MF 300 with 3 row head
 1965 MF 300 with 2 or 3 row
 1964 JD 45 with 2 row
 1964 Oliver 525
 1966 Fox SP chopper

Shuck Implement Co.

415 North Second
 Lawrence, Kansas 66044
 Phone 913-843-7397
 Home: 913-843-0311
 Salesman: 913-843-7042

CHIEF

Grain Bins

The bin guaranteed against
 failure. Now, the strongest
 you can buy.

ELLIOTT

CONSTRUCTION CO.
 Phone 913 265-3872
MORROWVILLE, KS.

FOR SALE: John Deere 800
 ries lister, rotary moldboard
 fertilizer, very good shape.
 913-446-3606, Laurence C. Koo-
 Clyde, Ks.

Winter Specials THRU FEB. ONLY

New No. 560 IHC LP gas	\$1595
900 Case dsl. Vista	\$6250
1963 Oliver 900 Case dsl.	\$1950
1966 MF 97 LP	\$2250
1966 Oliver 900 Case dsl.	\$125
1967 Oliver 900 Case dsl.	\$4250
1966 IHC 900 Case dsl.	\$3250
1961 IHC 900 Case dsl.	\$2150
1962 Case 900 dsl. with cab	\$200
1958 720 JD	\$3750
1958 IHC 900 Case dsl.	\$4250
AC 4 row gas with loader	\$595
JD No. 400	\$125
400 International	\$125
Series 60 gas	\$225
New 14' Oliver	
New Glens	
Stock	
M&W	
100 HP	

Case Power & Equipment

Phone 316

943-2114

WICHITA, KANSAS



From 32 to 133 PTO H.P. (mfr. est. max.)

A-1 Used

PRICES

1966 4020 diesel

1967 4020 diesel

1966 4020 diesel

1966 4020 diesel

1966 4020 diesel

1966 4020 diesel

1966 4020 diesel

1966 4020 diesel

1966 4020 diesel

1966 4020 diesel

1966 4020 diesel

1966 4020 diesel

1966 4020 diesel

1966 4020 diesel

1966 4020 diesel

1966 4020 diesel

1966 4020 diesel

1966 4020 diesel

1966 4020 diesel

1966 4020 diesel

1966 4020 diesel

1966 4020 diesel

1966 4020 diesel

1966 4020 diesel

1966 4020 diesel

1966 4020 diesel

1966 4020 diesel

1966 4020 diesel

1966 4020 diesel

1966 4020 diesel

1966 4020 diesel

1966 4020 diesel

1966 4020 diesel

1966 4020 diesel

1966 4020 diesel

1966 4020 diesel

1966 4020 diesel

1966 4020 diesel

1966 4020 diesel

1966 4020 diesel

1966 4020 diesel

1966 4020 diesel

1966 4020 diesel

1966 4020 diesel

1966 4020 diesel

1966 4020 diesel

1966 4020 diesel

1966 4020 diesel

1966 4020 diesel

1966 4020 diesel

1966 4020 diesel

1966 4020 diesel

1966 4020 diesel

1966 4020 diesel

1966 4020 diesel

1966 4020 diesel

1966 4020 diesel

1966 4020 diesel

1966 4020 diesel

1966 4020 diesel

1966 4020 diesel

1966 4020 diesel

1966 4020 diesel

1966 4020 diesel

1966 4020 diesel

1966 4020 diesel

1966 4020 diesel

1966 4020 diesel

1966 4020 diesel

1966 4020 diesel

1966 4020 diesel

Grass & Grain
January 25, 1972

31



START OFF THE
NEW YEAR WITH
BIG SAVINGS ON
NEW TRACTORS

9000 diesel, 16 speed
3400 gas with 730 loader
3000 diesel LPTO

USED TRACTORS

Ford 6000 diesel
Ford 871 diesel LPTO
Ford 8N
JD 1961 Model gas with loader
and backhoe
Case VAC with 3 pt.

Wilkerson Eqpt. Co.
INCORPORATED



SALINA, KS.
913-827-2846

LUCAS, KS.
913-525-4525

TRACTORS

981 Ford diesel
4020 JD diesel, overhauled
2010 JD gas, overhauled
2510 JD gas, overhauled
3010 JD diesel, overhauled
3010 JD gas, overhauled
D17 Allis gas
D19 Allis gas, overhauled

USED PLOWS
2-3-4-5 bottom 3 pt.

DISKS HARROWS
RWA 11 foot Kewanee 17'
AW 13'10"
Other disks 11'6" to 17'

USED PLANTERS
494A, fertilizer & insecticide
494A, herbicide & insecticide
IHC 4 row, fert. & insecticide

NEW PLANTERS
2 1240 plateless planters with
fertilizers

Emporia Impl. Co.

BILL JOE



316 342-3146

1923 W. 6th

EMPORIA, KANS.

Used Tractors

1962 John Deere 1010
1959 MF 50 with loader
1957 Ford 960
1951 John Deere A
1948 Ford 8N
1950 Ford 8N
We need good used tractors &
implements. Come in and watch
us trade with you.

Burns-Salisbury



East US 24

Ph. 913-778-5731



HOMELITE
SAWS

Practical in design - dependable in action
MANHATTAN, KANSAS

FOR SALE - 1957 IHC single
axle truck tractor, V190 Series,
good running order. Also Jacobs
engine, breaks for 250 Cum-
mings & bigger. Phone 913
926-3626, Morganville, Ks. x49

WANTED - AC round baler.
State price & condition. Duane
Eisasser, Rt. 2, Winfield, Ks.
913 388-2189. x49

FOR SALE - 5 1971 410D com-
bines, 18' choppers. All excel-
lent. 316-662-5506 evenings or
early mornings. x51

WANTED TO BUY Some used,
wrecked, burned tractors, pref-
erably late. Condition & price in
first letter. No phone. E. 'Rusty'
Longhofer, Mud Creek Road,
Southern addition, Marion, Ks.
SB50

Tractors

1969 JD 3020D, row crop
1963 JD 3010 diesel row crop
1957 JD 720D std., 3 point
1963 D19 Allis, LP
1946 JD G gas
1964 MF 97 LP, 4 wheel drive
1960 JD 730D row crop, electric
start
1957 JD 720 diesel, row crop
1965 IHC 706 gas

MISCELLANEOUS
BMB 6' rotary mower
10' & 13' Graham Hoeme chisel
14' JD 500 3-pt. chisel

PLOWS

JD 3x14 No. 810
JD 3x14 No. 55 with lift
JD No. 55H 3x14
IHC 4x14 pull

SPREADERS

2 JD 301 spin spreaders
John Deere R spreader

COMBINES

1956 JD 45, 10' head
1958 JD 55, 14' head with cab
1961 JD 55, 14' head with cab
1962 JD 55, 14' head with cab
1959 JD 95, 16' head with cab

Newton Tractor
& Impl. Co.



1302 S. Kansas

316/283-2220

NEWTON, KANS.

See In Jamestown

USED & NEW TRACTORS
1966 Case 830 diesel
1964 Case 730, less than 1000
hours, like new
1961 Case 830 diesel, 3 pt. hitch
1958 Case 800 diesel
1966 MF 1100 completely over-
hauled, ready for field

USED & NEW COMBINES
1968 MF 410, 18', cab, farmer-
owned & shedded
1966 MF 300 combine, 13' head,
farmer owned & shedded
1964 MF 300 combine, with cab
1954 MH 90 Special, 16' head,
P.S. \$500
1958 John Deere 45 combine,
10', very good
1960 MF 72, 12' cut \$600
1962 no. 23 IHC corn head \$300
IHC No. 22 cornhead

MISCELLANEOUS

12' Minneapolis Moline duck-
foot
12' Graham Hoeme V plow
60" Seamann roto-tiller
1956 MH No. 80, real good
Used Hesston PT12
Richardson Adflex V plows and
Adflex treaders and Wilbeck
Offset Disc, Dual loader

Pfister-Rhodes



Impl. Co.

913/439-6219

JAMESTOWN, KANS.

Used Combines

MASSEY-FERGUSONS
One 12' Model 60
One 12' Model 70
One 14' Model 80
Two 14' Model 82's
One 13' Model 300
One 14' Model 410 diesel
Two 20' Model 510 diesels
All combines are completely re-
conditioned and ready for 1972
Harvest - If you want a good
clean combine come in and look
these over.

Salina Farm
Supply, Inc.

628 N. Broadway

913-827-2641

SALINA, KS.

FOR SALE - 4x12 Blair feed-
er wagon with tandem axles &
20 ply tires. Sell cheap. Also
Frigidaire custom coppertone
electric range, nearly new.
Would sell at 1/2 price of new
stove. Phone 913 632-2757, Clay
Center, Ks. x48

FOR SALE - Heavy duty
combine trailer, dual wheels,
750x20 tires. Tilt bed or ramps,
hand operated winch, equipped
to haul any tractor or farm
implement. \$800. IHC No. 37
10' wheel tandem disc, sealed
bearings, like new, \$250. Phone
913 225-4125, Brookville, Ks. x49

Buy Now And Save

JD 45 combine, 12', in good con-
dition, with cab
JD 60, 3 pt. hitch, recently re-
painted, very good condition
and near new tires
A-II Gleaner in excellent con-
dition, with cab
1951 AR Gleaner
1969 G Gleaner, air cond., in
very good cond.
Late model 190XT dsl., low hrs.
99 Oliver, good tires, hydraulic
system, runs good
WD 45 Allis tractor with loader,
good cond., new paint

Cuba Impl. Co.



Phone 913 729-3856

Cuba, Kans.

Specials

COMBINES

1968 G diesel with cab, 20'
1968 Gleaner G, cab
1963 Model 600 Case with cab
3 1970 Gleaner G diesel, extra
good, 20' head
1965 Gleaner C-II
1963 Gleaner C
1958 Gleaner A,
1958 MH 82, 14' head
1953 John Deere 55
1953 Gleaner A
IHC 403 with cab
Oliver Model 40

TRACTORS

1959 JD 730 diesel
1952 John Deere AR, good
1967 MM G1000 diesel with
duals
IHC 660 diesel
12' JD oneway
A-C field cutter with direct cut
G630 corn head
A-C round baler
Model 100 Owatonna mixer mill

A & W Eqpt. Co.

913-738-3379



BELOIT, KS.

New & Used Tractors

1965 Ford 6000 diesel
Ford 5200 diesel, demonstrator
New Ford 3000 gas
Ford 8000 diesel, 500 hours

USED IMPLEMENTS

IHC front mounted 4 row
cultivator
Owatonna 14' swather, recondi-
tioned, A-1
Glenco soil saver
IHC No. 37 wheel disc
Ford post hole digger
Twin-draulic loader
Ford Tractors & Implements
Versatile Swathers
Glencoe Farm Equipment

George Motor Co.



Phone 913

446-3340

CLYDE, KS.

FOR SALE: Used 4x10 Blair
feed wagon, cutback and pock-
ets. Good 8:25x20 tires, A-1,
\$575. 4x10 Proto wagon, cut-
back, demo., \$910. 170 bushel
Papec wagon, cutback, 20' tires
Demo., \$1,325. Free demon-
stration on Bac-Sav-R loaders to
fit Blair, Kelly Ryan or Papec
wagons. Powered by tractor
hydraulic. Reduces labor by
50%. Earl Kleinsorge, Cotton-
wood Falls, Ks. sb52

FOR SALE - Several good
used 9N Ford tractors, Fergu-
son tractors & 3 pt. machinery.
Also horse trailers. Call Max
Stowell, 913-776-5611. SB50

WANTED: Used 4-bottom pull
type plow, late model, not over
4 or 5 years old. Phone 913-922-
6729, Enterprise, Ks. sb1

FOR SALE: One year old heavy
duty Miller disc, 22" blades,
Ervin Taddiken, Rt. 1, Clay
Center, Ks., phone 913-926-4435.
sb49

WANTED: Cream separator
with crank. Also used grinder-
mixer. Must be good, full par-
ticulars. Floyd Miller, Haven,
Ks. 67543. x49

FOR SALE - 4 row IHC No. 56
planter. JD 730 diesel tractor.
3 Annalosa geldings. Verne
Merrill, Blue Rapids, Ks., phone
913-226-7446. x51

Gas & Diesel

Shop Service

MOST up-to-date service
shop in our area

Complete diesel testing equip-
ment to take care of the major-
ity of tractors.

Boring bars, line boring ma-
chines, welding, electrical, acety-
lene.

Valve equipment, rod align-
ment tools.

Competent factory trained per-
sonnel - in hydraulics, diesel
electrical and general mecha-
nical work.

BOWMAN'S

Phone CE 8-4103

Farm Impl. & Truck Co.

240 East Eighth

JUNCTION CITY, KANS.



Fall Clearance
POWER GRIP NYLON
TRACTOR REARS

Size	Ply	Price
15.5x38	6 ply	\$ 99.00
18.4x34	6 ply	\$126.00
19.6x38	6 ply	\$129.00
18.4x38	6 ply	\$145.95
18.4x38	8 ply	\$159.95

Plus 7.69-13.05 Fed. Excise Tax
And Old Tire

LON'S OK

TIRE STORE

813 6th 913 632-2167

Open Evenings
CLAY CENTER, KANSAS

FOR SALE: One 1956 AC mo-
del 45 Motor Grader, 50 hrs., on
rebuilt motor, above average
appearance, \$3500.00. One Lo-
Plant Chote 14-yd. scraper.
\$1000.00. Please direct replies
to the Kendall State Bank, P.
O. Box 188, Valley Falls, Ks., or
call 913-94

FOR SALE — D17 AC diesel, 1960, PS. IH No. 37 10 1/2" wheel disc. Oats straw in field, round bales, AC 3x16 plow, Massey Harris Super 27 combine, 14' cut, Massey Harris No. 70 combine, 12' cut, will deliver. Phone 316 342-7313. x48

WANTED — Used power corn-sheller. Joe Kral, Wilson, Kans., Phone 658-4238. x48

FREE STALLS 4 stalls per shed, all metal, 2" floor, rubber cow mats, \$100/stall. DeLaval pipeline milker, double six herringbone 2-in stainless milkline No. 77 pump centrifugal milk pump milk receiving & washing place complete with vacuum line. \$2595 will finance. Allan Smith, Rt. 2, Salina. x48

SKYLINE LOADER, fits Ford or Ferguson tractor. Salina, Ks., TA 3-8270. SB49

WANTED: Tracks for IHC TD6 crawler and PTO, also 14' tandem disk, phone 402-746-3783, Richer Bros, Red Cloud, Nebr. 68970. x51

FOR SALE — 2 MN2 8 foot Noble undercutters in real good condition. Vernon H. Wilborn, Holsington, Ks., Phone 316 653-7592. x48

Household

100% Vinyl Latex WALL PAINT Heavy Duty — Washable 2.93 per gal.

Also Good Selection Of Linoleum: 9x12, 12x12, 12x15

FAITH'S FURNITURE

East US 24 PR 8-3786 MANHATTAN, KANSAS

Pets

FOR SALE — 2 black & tan coon-dog pups, males, 7 months old. From good stock. Glenn Lee Lacy, Miltonvale, Ks., 913 427-5875. x48

DALMATIAN PUPPIES — Purebred, good watch dogs, \$15. Frankfort 913 292-4943. x48

AKC REGISTERED St. Bernard dogs. Good breeding stock. Four females, Schwarzwald breeding. Two proven. Stanley Krohn, Agenda, Ks., Phone 913 732-6690. x48

FOR SALE — Registered Shelties, miniature collies. Don Lamb, St. George, Ks., Phone 913 494-2415. x49

FOR SALE — Rabbits and equipment: 24 working does, 4 bucks, approx. 125 young. All swinging steel hutches. Extra feeders & waterers. Also fans and misc. equipment. Wm. Riekenbrode, Hope, Ks., 913 366-7256. x49

WANTED — Adult male Dalmatians, no pups. Must be aggressive and playful, not timid. R. E. Leonard, Box 332, Manhattan, Phone 913 776-9128. x49

PUREBRED BOSTON Terrier puppies, seven weeks old. Von Pshigoda, Hope, Ks. 913 366-7784. x48

FOR SALE: Purebred Australian Shepherd pups. Buford Taylor, Palmer, Ks., ph. 1603. x51

Help Wanted

WANTED — 2 married men for ranch work. Must have knowledge of machinery. Send resume to box 126, Cassoday, Ks., Phone 316 735-2146. SB49

WANTED — Married man with AI experience & management capabilities. Send resume and references to Box 126, Cassoday, Ks., Ph. 316 735-2146. SB49

TO CARE for sheep flock in Manhattan area. Semi-retired or part-time possible. Near new four-bedroom home furnished. 913 539-6317. x50

Irrigation

WANTED — SUBMERSIBLE water pump. Phone Junction City, Ks., 913 238-1650 or 913 238-2332. SB49

FOR SALE — Good used propane irrigation motor with clutch, safety switches and heat exchanger. Call Junction City, Ks., 913 238-1650 or 913 238-2332. SB49

FOR SALE — 720' of 5" sprinkler pipe with risers and heads. It is also gated 20" and 2 elbows. Lloyd Kisby, Clifton, Ks. 66937. Phone 913 453-3467. x48

Mobile Homes

FOR SALE — Spartenette trailer with bunk beds, shower with 20 gal. gas water heater, new tires & refrigerator, ready to road and in excellent condition, \$650.00 this week. Stanley Roberts, Green, Ks., ph. 913-944-2641. sb48

Miscellaneous

Family Nights Nickerson Farms ALL YOU CAN EAT

Tuesday — Fish — 1.65 Wednesday — Chicken — 1.95 Salad, Potato, Homemade Bread

Served From 5 pm 1-70 AT PAXICO EXIT

MESS HALLS, day rooms, 2-story barracks, to be moved or salvaged at Ft. Riley. Cleaned lumber at 12c board ft. Call or write Howard Taplin, Box 654, Phone 913 539-1961, Ogden, Ks. 66517. SB48

WANTED TO BUY — Standing timber. Walnut, bur oak, ash, hackberry & maple. Call Denny Longstaff, 863-2539, Oskaloosa, Kansas. x48

FOR THE ride of your life, ride a Big Horn saddle from Key Milling, Clay Center, Kans. SB TF

WOOD SHAVINGS — All kinds of uses. Key Milling Co., Clay Center, Kansas. SBTF

TRAVEL TO the warm sun. Our feature tour went to Hawaii Jan. 1, but we have similar American Express tours leaving Jan. 15, 22 and 29. Also February and March 7 day tours from \$475, 12 days \$595 including KC airfare. Also information about Caribbean cruises. Low cost Europe trips & others. Phone or visit Travel Unlimited, Manhattan, across from the library. Phone 776-4756 SB48

HEAD HUNTERS — Do you need help in tracing your ancestry? Let us try. We cover the New England states. Reasonable rates. Mrs. Jacqueline Wallace, Rt. 1, White City, Ks. 66872. Telephone 913 349-2672. x51

WATER WELL DRILLING & testing. Plastic & steel casings, packed with well gravel. Call collect 226-7276, Strader Drilling Co., Blue Rapids. x12

FOR SALE — 200 lbs. cut, wrapped and frozen beef. Has urine taste. Suitable for dog food or zoo use. William Giersch, 2080 Roach, Salina, Ks. x49

USED LUMBER For Sale: Approximately 600 2x8's and 5000 board feet, shio lap, plus miscellaneous lumber. Phone 913-226-7386. Blue Rapids, Ks., or see at Marysville Stockyard. x48

REASONABLE PRICES paid for cast iron toys and banks, rusty or not. Tin toys and also older electric and wind-up trains, pre-1940, from attics, basements, barns or hav-lofts. R. D. Dragsdorf, Rt. 4, Manhattan, Ks. 66502. 913 539-9277. x49

HARVEY CO. FARM

AWARD TO EARL EWY

NEWTON — Earl Ewy of the Halstead-Hesston area has been Young Farmer of the Year in an annual program by the Newton Jaycees.

TAX PAYERS FEDERATION AT TOPEKA TOMORROW

An association of tax watchdogs and protesters, the Kansas Federation of Taxpayers, have set a one-day meeting at Topeka tomorrow, January 26 at the Municipal Auditorium.

New Federal Check On Farm Expense Barometer

Farm production costs in Kansas will be checked for the first time since 1955 in February by the statistical branch of the Dept. of Agriculture. All information is confidential. Only regional and national summaries are released, J.E. Pallesen, statistician in charge of the Kansas Crop and Livestock Reporting Service, said.

The Kansas survey will be part of a national survey designed to show current buying patterns of farmers. It will indicate the kinds and amounts of goods and services bought to raise crops and livestock. Information on production ex-

penses plays an important part in calculating the monthly index of prices paid by farmers and also is used to determine net farm income.

32

Grass & Grain
January 25, 1972

2 BIG SALES EVERY WEEK



HOGS on Tuesday
LEADING HOG MART IN KANSAS.

WASHINGTON
SALES CO., INC.

Barn Phone
913/325-2266

Harold Siegel, Albert Giesher
Auctioneers

CATTLE
Every
Wednesday

For Information or to Consign, Call:
ED BURT, Washington, Kans. 913/325-2393

Green City Sale Pavilion

SPECIAL BREEDING COW & BRED HEIFER SALE

SATURDAY, JANUARY 29

(All Day Sale starting promptly at 8 a.m.)

3000 HEAD

INCLUDING:

1000 ANGUS & HEREFORD COWS
OR COWS WITH CALVES BY SIDE

200 Black Whiteface 2 year old Bred Heifers

200 Charolais 2 year old Bred Heifers

400 Thinner and older Cows suitable for stalk fields

25 head Breeding Bulls selling at 8 A.M.

250 Choice Hereford Cattle, from one farm, consisting of 100 Choice Hereford Cows (March calves), 50 Choice young Angus Cows (March calves), 100 Big choice Hereford 2 year old Bred Heifers (mated to Angus bull). These cattle sell promptly at Noon.

EARLY LISTINGS:

- 160 Choice Hereford 2 year old Bred Heifers (mated to registered Angus bulls)
- 40 Choice Hereford Cows (Black whiteface calves by side)
- 25 Choice Hereford Cows (January calves)
- 30 2 year old Hereford Heifers (mated to registered Angus bulls)
- 6 head 1/2 Limousin and 1/2 Hereford Bulls
- 4 head 2 year old registered Angus Bulls
- 6 Charolais Bulls, 2 year old
- 5 2 year old registered Polled Hereford Bulls
- 110 3 year old Angus Cows (mated to Hereford bulls)
- 65 Choice Angus Cows, 3 to 7 years old (February calves)
- 105 Choice Angus Cows, 3 to 8 years old (March calves)
- 70 Big choice and fancy 2 year old Black Whiteface Bred Heifers (mated to Angus bulls for February calves)
- 14 head Holstein 2 year old Bred Heifers
- 112 Choice Angus 2 year old Bred Heifers (February calves)
- 100 Charolais 2 and 3 year old Bred Heifers (some with calves)
- 104 Angus Cows, 3 to 7 years old
- 22 Angus Cows (January calves)
- 49 Choice quality Angus 2 year old Bred Heifers (bred to registered Angus bulls to calve March 15th)
- 62 Choice Angus Cows, 3 to 7 years old (January calves)
- 140 Angus and Hereford Cows from one farm (February and March calves)
- 70 Choice quality Angus 2 year old Bred Heifers (February calves)
- 120 Choice Hereford 2 year old Bred Heifers (mated to Angus bulls)
- Selling 1500 head cows — cows with calves by side — bred heifers in lots of 1 to 50 head. These cows and bred heifers are consigned by farmers of this North Missouri Area.
- 100 choice Angus cows 3-6 yrs. old, mated to registered Charolais bulls.

The cows and bred heifers will be tuberculosis and brucellosis tested with health papers furnished by consignors. Most of the young cows and bred heifers will be pregnancy tested. These cows listed 30 days ahead of sale date — more loads of cows and bred heifers will be consigned by sale time.

Your light planes can land at Green City Airport
LUNCH ROOM OPEN ALL DAY

GREEN CITY AUCTION MARKET

KARL or DAVID BOEHNER 816-874-3155

BARN PHONE 816-874-2090

SPECIAL CATTLE SALE —

- Wed., Feb. 2

SPECIAL BREEDING COW & BRED HEIFER SALES

Sat., Feb. 19 - Sat., Mar. 11 - Sat., Apr. 8

Mennonite Farmers See Feeder Calves As Way Of Giving To Church

NEWTON—A "God's Little Calves" project has been launched for the financial benefit of the western district of the General Conference of the Mennonite Church in Oklahoma and Kansas.

Mennonite Agri-Urban Inc., a non-profit corporation organized by the conference, is distributing 170 head of feeder calves to 60 to 70 farmers in two states for care until they are ready for market.

When that time comes, the farmers will ship the cattle to market, along with their own stock, and turn the proceeds of the church cattle to the corporation.

Individual farmers, all members of the church, can designate which programs their funds will support. These range from the Bethel College indebtedness to the church's retreat program.

To start the project, 54 head of feeder calves are being placed on the farm of John Classen, who lives northeast of Newton. Another 90 head are going to the Wesley Kroeker farm near Enid, Okla.

Several other Mennonite farmers have 25 cattle each under their care. The cattle assigned to the Classen and Kroeker farms eventually will

be parceled out to farmers belonging to Mennonite churches in the western district and will be marketable in about a year.

Feed and care of the cattle will be considered a donation to the church by the farmers.

Church officials reported most of the \$25,000 gathered to begin the project came from urban members of the church.

Iowa Proposal To Identify All Hogs With Number

A "social security" number for every pig born in Iowa has been proposed by two Iowa extension veterinarians. Drs. John Herrick and John Berthelsen say that individual identification is necessary to help producers control costly swine diseases.

For a swine producer to make profits, he must control disease. And now a swine producer's disease control efforts must extend beyond the boundaries of his own farm.

Individual identification of pigs is the key to swine industry disease control efforts, the veterinarians say.

Swine disease control efforts are complicated by the complexity and sheer size of the swine industry. Berthelsen and Herrick point out that Iowa pork producers turn out about 22 million swine annually. About two million hogs are kept for breeding purposes. Nearly one million feeder pigs are imported into Iowa annually, and many thousands more move within the state. Every Iowa swine producer is affected by this mobility since disease organisms frequently move with the animals.

Diseases such as dysentery, TGE (transmissible gastroenteritis), and brucellosis can rapidly infect a herd. And since these diseases can be spread by trading in apparently healthy swine, presence of these diseases anywhere in a marketing area jeopardizes all swine herds in that area.

Present Iowa law requires that pigs be identified if moved from farm to farm. But no identification is needed if pigs are moved from farm through a market to another farm. Often, pigs can be in the beginning stages of a disease, yet appear healthy. It's important that such pigs can be traced back to the farm of origin so that the disease source can be treated and not left to spread the disease to other producers' herds, the veterinarians said.

One method that could be used to identify the farm where pigs originate would be an ear tag with the owner's social security number. Or the owner's social security number might be tattooed in a pig's ear. The veterinarians point out that all adults already have their own unique social security number. Present systems of ear-notching could be used for litter and individual identification.

Berthelsen and Herrick agree that there problems in using a number with as many digits as a social security number. Further analysis may show that use of the last six digits might be sufficient for identification. And they welcome identification ideas from swine producers.

The extension veterinarians also see a need for stricter health requirements on the movement of breeding swine.

SET FEB. 19 DATE FOR AREA WIRE, BOTTLE SHOW

HILLSBORO—A barbed wire and bottle show has been set for Saturday, February 19. It's the third annual show here for selling and buying wire, bottles and collectables and is sponsored by the Hillsboro Lions club and the Chamber of Commerce.



A 1200 lb. cow must eat 322 lbs. of corn silage to get the same amount of protein she'd get from 40 lbs. of silage and 18½ lbs. of NEW Purina Cow Chow Concentrate (SS)*...

...and she still wouldn't get as much of the valuable vitamins and body-building, milk-producing nutrients that are available in this new Purina Silage Supplement.

For one thing, since silage is 65-78% water, out of the 40 lbs. the cow would usually consume in a day, only 9 to 14 lbs. would contain nutrients.

That's why cows fed even the highest quality corn or sorghum silage need a ration that will correct the nutritional deficiencies in these roughages.

New Purina Cow Chow Concentrate (SS) is a high-quality 32% supplement that's specially formulated for mixing with grain or top-feeding on silage. It will help your cows milk up to their bred-in ability.

Don't get us wrong. Silage is good. In fact it's one of the best energy sources you can feed your cows. But we'd like to show you how you can improve its low protein content ... as well as its other nutritional deficiencies ... with NEW Purina Cow Chow Concentrate (SS).

*based on protein requirements of a 1,200 lb. Holstein producing 75# milk per day.

- MOR-KAN ELEVATOR 349-2214 White City
- MID-CONTINENT ELEVATOR CE 8-4177 Junction City
- GORDEN MARK ELEVATOR ME 2-3381 Clay Center
- AGRICULTURE SERVICE 258-2412 Herington
- FLINT HILLS FEED & GRAIN. PR 8-5322 Manhattan

LOW COST PRODUCTION...
the reason more dairymen feed **PURINA**

PURINA CHOWS

REMEMBER SATURDAY, JAN. 29
MORRIS COUNTY HEREFORD ASSOCIATION SALE
At The Herington Livestock Auction
One Mile North Of US 77 & 56 Jct.
HERINGTON, KANSAS
Starts 12:30 Noon
Selling 36 Bulls; 100 Commercial Cows & Heifers
JESSE BETTLES, Sale Mgr. — Herington, Ks. 67449
Write For Catalog Phone 913-466-2843

FOR SALE
320A Bluestem Pasture
IN POTTAWATOMIE COUNTY
Good Grass, Fences & Water
AVAILABLE THIS SEASON
For Information, Contact:
Jim Kirkeminde
214 W. 6th TOPEKA, KS. 913-357-7161

Auction SALE

Saturday, Feb. 5
Starts 12 Noon — Lunch Served
Due to the death of my husband, I will sell at public auction at my farm located 1½ miles south of Manhattan Viaduct on K177, then east 4 miles on County Hwy. 911.

Machinery
1957 Chevy ½ ton pickup
1947 Farmall H tractor
Farmall C tractor
IHC 2 row cultivator for an H tractor
IHC 2 row lister disk moldboard, with insecticide attachment
IHC No. 211 rotary cutter, nearly new
IHC manure spreader, on rubber
IHC 9' wheel disk
IHC 2x14 slat moldboard tractor plow on rubber
John Deere No. 5 7' tractor mower
John Deere 3 section springtooth harrow
Letz No. 220 burr grinder, PTO
4 wheel trailer with a Haul-mor bed
4 wheel trailer with flatbed and grain sides
4 wheel trailer with flatbed
2 wheel trailer with metal bed
IHC tandem disk
IHC 2 row curler
Two 500 bu. steel bins
Brooder house

HOUSEHOLD GOODS AND MISCELLANEOUS
3 rolls of cribbing;
wheelbarrow; IHC electric cream separator; stock saddle and bridle; pump jack; metal stock rack for ½ ton Chevy pickup

CONSIGNEE BY RAY KELLOGG
Lawn sweeper nearly new; 1 lot of 1¼" plastic pipe; Penncraft 2 speed grinder & polisher, new; mall heavy duty electric hand saw; Columbia 8 track deck and tapes.
VM portable recorder & player with rechargeable batteries & line cord.
Tilt-a-Matic camera flash attachment, new; Kodak duo-flex camera with flash and case; Hallicrafters 4 band radio.
Toro mower, power handle, self-propelled; ironing board & iron; window fan 3 speed.
Argus 8 movie camera with flash & case, excellent condition; Wright reciprocating gasoline saw; 220 volt electric heater; 110 volt electric heater; Cyclone seeder, used once; pipe vise; new wire stretcher; other miscellaneous items too numerous to mention.
Hudson 5 gal. back-pak sprayer, new; 4 fluorescent lights, 24" each, 20 watt; ¼ HP electric motor, 110 volt; small tools and other articles too numerous to mention.

Not Responsible For Any Accidents
Mrs. Christine Barr, Owner
Auctioneers, Welter & Applegate
Terms — Cash
Harold Carlson, Clerk

In 1972 Demonstrate this COOL King

INCREASED HORSEPOWER
BIG CUBIC IN. DISPLACEMENT
LUXURIOUS QUIET CASE CAB

CONVENIENT FINANCING
LEASE OR RENTAL PLANS
WE SELL THE BEST ...
AND SERVICE THE REST!

case

Chapman JONES & KNOPP
Ellsworth CHOITZ EQUIPMENT
Marion LONGHOFFER SUPPLY
Linn KUHLMAN MOTOR CO.
Marysville BRAUCHI BROTHERS.
Centralia McBRATNEY IMPL. CO.
Salina VAHSOLTZ IMPL. CO.

G&G Calendar

Jan. 25-Feb. 1 — Feeder pig sales in various towns in Missouri, Missouri Cooperative Feeder Livestock Assn., Chas. E. Ausfahl, Fulton, Mo., sec. Jan. 25 — Cattle & machinery auction southwest of Summerfield, Mr. & Mrs. Walter Oehm. Auctions. Jurgens, Thimm and Tegmeier. Jan. 27 — Household goods & antiques at the armory in Clay Center, Ks., Mrs. Enos Davies. Auction. Foster Kretz. Jan. 27 — Household goods and antiques southeast edge of Clay Center, Ks., Mrs. Enos Davies. Auction. Foster Kretz. January 28 — Farm sale and antiques southwest of Clay Center, Louie Naumann. Auction. Foster Kretz. Jan. 28 — Boar sale at Senek

Swine Test Station, Wymore, Nebr., J. Delmar Gerdes, mgr. Thimm & Jungens, aucts. Jan. 29 — Farm sale north of Wamego. Mrs. Lawrence Prockish. Lawrence Welter, auct. Jan. 29 — Complete close-out auction of the Farmers Co-op service station at Vermillion. Auctions. Morris Pollman and Bill Bredemeier. Jan. 29 — Carpenter & hand tools southeast of Clay Center, Mrs. Enos Schooley. Auction. Foster Kretz. Jan. 29 — Dairy cattle and machinery northwest of Odell, Nebr., Miles Beran. Auctions. Schultis & Son & Wolken. Jan. 29 — Morris County Hereford Assn. annual sale at the Herington livestock pavilion,

Jesse Bettles, sale mgr. Jan. 31 — Farm sale south of Sabetha, Ks., Price & Kaul, owners. Auctions. Joe Bauman and Paul Hurst. Jan. 31 — Household goods at Solomon, Kans., Lloyd Rinker and Leora Rinker. Auction. Foster Kretz. Jan. 31 — Farm sale at northeast corner of Formoso, Ks., Joe Strnad. Auction. Eugene Waring. Feb. 1 — Farm sale at Republic, Kans., Charles Gunn. Auctions. Rollie & Larry Lagasse. Feb. 2 — Farm sale north of Marysville, Ks., Waldo and Jerrold Lee. Auction. Raligh Breeding. Feb. 3 — Sawmill and carpenter tools, 321 So. J St., Fairbury, Nebr., Attig Seachord. Auctions. Schultis & Son & Wolken. Feb. 4 — Farm sale & cattle southeast of Odell, Nebr., Herbert and Bertha Klaus. Auctions. Schultis & Son & Wolken. Feb. 2 — Reg. Hereford bull and heifer sale, Swenson Bros., Concordia, sale to be held in conjunction with the regular livestock auction at Concordia Sales Co. Feb. 5 — Horse sale at Wilson sale barn in Salina. Auctions. Roger A. Johnson & Son. Feb. 5 — Fuller-Williams Hampshire Production Sale in Emporia. Feb. 5 — Household goods in Clay Center, Ks., Mrs. Charles Emke. Auction. Foster Kretz. Feb. 5 — Farm sale southeast of Manhattan, Mrs. Lowell Barr. Lawrence Welter, auct. Feb. 7 — Farm sale northeast of Cuba, Kans., Milek Fisher. Auctions. Rollie & Larry Lagasse. Feb. 8-10 — Feeder pig sales in various locations in Missouri, Missouri Co-operative Feeder Livestock Assn., Charles E. Ausfahl, Fulton, Mo., exec. secy. Feb. 9, 1972 — Twenty-fifth anniversary sale of horned & polled Herefords by The Lincoln County Hereford Assn. at the Sylvan Grove, Ks. sale barn, Bill Watson, assn. sec. Feb. 12 — Machinery & antiques south of Mahaska, Jack Parrack. Auction. Harold R. Siegel. Feb. 12 — 80 acres west of Riley, Loren Wagaman, conservator of the heirs of the late George Hageman. Auction. Ralph Van Sickle. Feb. 12 — Farm, Dairy and land sale northeast of Havensville, Ks., Mr. & Mrs. Jim McDonnell. Marvin Cottrell, auct. Feb. 12 — Belvue, Ks., school building & equipment. Auctions. Lawrence Welter and Glenn Applegate. Feb. 12 — Farm sale south of Mahaska, Ks., Jack Parrack. Auctions. Siegel & Jakabosky. Feb. 12 — Rader Angus Farm production sale at the farm northwest of Paola, Wilmer, Fern and Pam Rader. Auction. Ray Sims. Feb. 17 — Farm sale east of Clay Center, Ks., Herman Frederick. Auction. Foster Kretz. Feb. 19 — Farm sale north of Roxbury, Ks., Andy Woods. Auction. Ted Krehbiel. Feb. 19 — Estate farm sale northeast of Crete, Nebr., Wielage

Bros. Auctions. Siegel & Reycheska. Feb. 21 — Farm sale north of Detroit, Kans., J. B. (Blair) Zeigler. Auction. Foster Kretz. Feb. 22 — Farm sale southwest of Bern, Ks., Mrs. Ray Creed. Auction. Joe Bauman. Feb. 25 — Boar sale at Senek Swine Test Station, Wymore, Nebr., J. Delmar Gerdes, mgr. Thimm & Jungens, aucts. Feb. 25 — Boar sale at Senek Swine Test Station, Wymore, Nebr., J. Delmar Gerdes, mgr. Thimm & Jungens, aucts. Feb. 26 — Farm sale southwest of Horton, Ks., Ben Finger. Auctions. Joe Bauman and Wes Harris. Feb. 28 — Farm sale south of Junction City, Mrs. Chester Hoff. Auction. Foster Kretz. Mar. 7 — Close-out of machinery dept., also machinery consignments at Fairview, Wike Impl. Co., Auctions. Wayne Aeschliman, Joe Fleskoski and Jim Eisenbeis. Feb. 26 — Farm sale northwest of Hesston, Ks., E. C. Wedel. Auctions. Ted Krehbiel and Lee Boesker. Feb. 29 — Sutor Hereford Farms sale at Zurich, Gene Watson, sale mgr. Mar. 2 — Farm sale south of Scandia, Ks., Arnold Perry. Auctions. Calvin Schou and Harold Siegel. Mar. 4 — Farm sale east of McPherson, Ks., Mrs. Cleve Hull. Auctions. Ted Krehbiel and Lee Boesker. March 4 — Farm sale northwest of Alma, Mrs. Elmer Litke and Robert Sommer. Auction. Jim Kirkemunde. March 6 — KPPC Performance Tested Boar Sale, Weber Hall, Manhattan. March 6 — Farm sale north of Clay Center, Bud & Jo Elkins. Auction. Foster Kretz. March 9 — Farm sale south of Narka, Geo. Rhytek. Auctions.

Harold R. Siegel & Calvin Schou. Mar. 10 — Farm sale southwest edge of Randolph, Ks., Anna da and Kenneth Valine. Auction. Foster Kretz. March 10 — Annual production sale of Angus cattle northeast of Mt. Hope, McCurry Bros. J., Dale, O'dell, Bob, Cecil. March 13 — Kansas Polled Hereford Assn. show & sale at Norton, Arnold Wittorff, Inman sec. sale mgr. March 18 — Performance tested Angus sale, Laflin Bros., burg. March 18 — Farm sale northeast of Abilene, Nathan Kuntz. Auction. Foster Kretz. Mar. 20 — Farm sale northeast of Chapman, Kans., J. R. (Dick) Britt. Auction. Foster Kretz. Mar. 24 — Annual farm machinery consignment sale at Concordia Sales Co. sale barn, Concordia, Kans., Tom Walker. March 25 — Farm sale south of Dwight, Dale Shepherd. Auction. Foster Kretz.

J.C. LIVESTOCK SALES SALE EVERY SATURDAY

HOG SALE — 9:00 p.m.
With Pigs at 11:30 a.m.
CATTLE — 12:30 p.m.

We had the largest run of livestock ever held in January at this barn. All livestock steady except feeders, which were showing a little weakness. We had a hot butcher market and pig market, with prices \$2.00 higher. Following is a partial listing of our sale:

FEEDER STEERS & HEIFERS

10 mix str	669 @ 38.80
10 mix str	679 @ 38.75
8 mix str	742 @ 38.60
10 mix str	695 @ 38.60
9 mix str	744 @ 38.60
5 mix str	654 @ 38.50
30 blk str	701 @ 38.50
14 mix str	708 @ 38.35
3 wf str	708 @ 38.35
7 red str	635 @ 38.20
24 mix str	747 @ 37.55
7 b/bwf str	798 @ 37.50
10 mix str	782 @ 37.35
24 wf str	854 @ 37.00
14 mix str	844 @ 36.65
23 wf str	879 @ 36.40
26 b/bwf str	761 @ 35.70
13 wf str	936 @ 35.40
11 wf str	1191 @ 34.75
19 wf/bwf str	1157 @ 34.65
5 wf str	1003 @ 34.60
28 mix hfrs	666 @ 35.30
13 wf hfrs	697 @ 35.00
8 mix hfrs	703 @ 34.90
11 mix hfrs	959 @ 34.60
15 mix hfrs	630 @ 34.60
4 wf hfrs	808 @ 33.30
6 wf hfrs	1011 @ 32.10

HOLSTEIN STEERS

1 holst str	295 @ 41.00
1 holst str	285 @ 39.50
4 holst str	502 @ 35.25
5 holst str	675 @ 32.70
12 holst str	827 @ 32.25
18 holst str	889 @ 31.90
31 holst str	944 @ 31.85
22 holst str	1242 @ 30.60

STEER CALVES

1 b/wf str	335 @ 47.50
1 wf str	240 @ 47.50
1 wf bull	295 @ 47.25
1 b/wf str	320 @ 47.00
1 b/wf str	205 @ 46.50
8 b/wf str	428 @ 46.00
2 b/wf str	292 @ 46.00
10 b/wf str	399 @ 45.20
8 b/wf str	433 @ 43.75
8 b/wf str	511 @ 43.60
2 wf str	425 @ 43.00
13 wf str	470 @ 42.75
8 wf str	525 @ 42.25
9 wf str	497 @ 41.35
10 b/bwf str	466 @ 40.70
7 blk str	494 @ 39.90
5 wf bulls	559 @ 39.20

8 blk str 548 @ 39.00

HEIFER CALVES

4 b/wf hfrs	266 @ 40.75
1 wf hfr	255 @ 40.00
6 b/wf hfrs	366 @ 39.30
1 b/wf hfr	360 @ 39.00
9 b/wf hfrs	456 @ 39.00
15 b/bwf hfrs	423 @ 38.25
5 mix hfrs	412 @ 38.10
5 wf hfrs	421 @ 37.30
4 b/wf hfrs	538 @ 37.00
7 blk hfrs	367 @ 37.00
6 mix hfrs	516 @ 37.00
13 wf hfrs	538 @ 37.00
8 mix hfrs	587 @ 36.50
14 blk hfrs	514 @ 36.40
6 mix hfrs	465 @ 36.40
4 b/wf hfrs	526 @ 36.30
7 b/wf hfrs	594 @ 36.20

COWS

1 holst cow	1225 @ 24.10
1 holst cow	1170 @ 23.90
1 holst cow	1380 @ 23.90
1 blk cow	1255 @ 23.90
1 holst cow	1320 @ 23.70
1 wf cow	935 @ 23.40
2 wf cows	1142 @ 23.30
3 blk cows	993 @ 22.90

FAT HOGS

12 mix butch	231 @ 26.95
28 mix butch	216 @ 26.90
29 mix butch	220 @ 26.80
25 mix butch	220 @ 26.80
11 white butch	219 @ 26.80
10 white butch	228 @ 26.75
29 mix butch	216 @ 26.75
21 mix butch	242 @ 26.70

SOWS

1 red sow	460 @ 22.00
4 white sows	443 @ 21.85
6 white sows	362 @ 21.80
1 white sow	430 @ 21.60
8 white sows	398 @ 21.55
7 white sows	461 @ 21.45
6 hamp sows	643 @ 21.00

PIGS

24 white fdrs	@ 35.00
28 mix fdrs	@ 29.00
11 white pigs	@ 28.00
37 mix pigs	@ 26.25
27 white pigs	@ 25.75
31 white pigs	@ 25.75
22 mix pigs	@ 25.25
39 white pigs	@ 25.00
20 mix pigs	@ 25.00
20 white pigs	@ 24.75
55 mix pigs	@ 24.50
32 mix pigs	@ 24.50
46 mix pigs	@ 24.00
16 white pigs	@ 24.00
20 white pigs	@ 23.25

ALREADY CONSIGNED —

50 Choice wf cows with 15 calves by side, balance calving daily. All calfhood vaccinated. 60 Choice wf str & hfr calves 475-525 lbs. already weaned.

18 large b/wf first calf heifers
8 large wf first calf heifers to start calving next 30 days. All calfhood vaccinated, bred to an Angus bull.

Anyone interested in Choice cows be here Saturday.

If you have livestock to appraise, call:
VERN LANGVARDT, Manager, 238-8211, Junction City
HOWARD LANGVARDT, Auctioneer, 238-8212, Junction City
HERB NEUMEYER, White City, Phone 349-2863
MARC GERARDY, Green, Kansas, Phone 913/944-2625

LICENSED AND BONDED
BARN PH. JUNCTION CITY 238-1471

DISCONTINUED LINE TIRE CLOSE-OUT

First Line discontinued tires at closeout prices. Whitewalls — 4 ply nylon — Limited supply.

15 only 775x14
6 only 825x14
10 only 775x15
6 only 815x15
10 only 845x15

ALL ABOVE TIRES PRICED EACH AT

\$14.00

Plus F.E.T. FREE MOUNTING

Premium Whitewalls

4 ply polyester

Regular Closeout
7 only G78x14 .. 24.94 \$19
5 only F78x15 .. 23.95 \$18
5 only 650x13 .. 20.95 \$15
Plus F.E.T. — Mounting Free
Car tire chains — \$12.95 on up

BLUESTEM

FARM-RANCH SUPPLY

Emporia

RONALD RICE MOTORS, INC.
North Kansas Largest Volume Dealer
CHEVROLET — OLDSMOBILE — CADILLAC
NW Second — ABILENE, KANSAS
Phone CO3-4000

You Can Take Pride In Any Of These Cars AND GOOD JUDGEMENT, TOO

1971 OLDSMOBILE 98 Luxury 4 dr. hardtop \$5085
Gold with beige vinyl top, radio, heater, automatic transmission, power steering, power brakes, air conditioning.
1971 CHEVROLET Custom Impala V8 2 dr. hardtop \$5695
Green with vinyl top, radio, heater, automatic transmission, power steering, power brakes, air conditioning.
1971 PINTO 2 dr., blue, radio, heater, 4 speed \$1885
1970 CHEVROLET Impala V8 4 door \$2685
Gold. Radio, heater, automatic transmission, power steering, power brakes, air conditioning.
1970 OLDSMOBILE 98 4 dr. \$3585
Green with green vinyl top, radio, heater, automatic transmission, power steering, power brakes, air cond.
1970 CHEVROLET Custom Impala V8 2 dr. hardtop ... \$2685
Green. Radio, heater, automatic transmission, power steering, air conditioning.
1969 CHEVROLET Biscayne 6 cyl. 4 dr. \$1795
Green. Radio, heater, automatic transmission.
1969 OLDSMOBILE Delta Custom 4 dr. hardtop \$2495
Green with black vinyl top, radio, heater, automatic transmission, power steering, power brakes, air cond., with cruise control.
1969 CHEVELLE Malibu V8 4 door \$1885
Radio, heater, automatic transmission.
1968 CHEVELLE V8 6 passenger 4 door wagon \$2085
White. Radio, heater, automatic transmission, power steering, power brakes, air conditioning, electric windows.
1968 CHEVROLET Custom Impala V8 2 door hardtop \$2195
Beige. Radio, heater, automatic, air conditioning.
1968 CHEVROLET Impala 2 dr. hardtop \$2195
Tan with white vinyl top. Radio, heater, automatic transmission, air conditioning.
1967 CHEVROLET Caprice 4 dr. hardtop \$1595
Gold with black vinyl top, radio, heater, automatic transmission, power steering, power brakes, air conditioning.
1967 OLDSMOBILE Delta 88 4 door \$1595
White. Radio, heater, automatic transmission, power steering, power brakes, air conditioning.
1967 OLDSMOBILE 98 4 door \$1695
White. Radio, heater, automatic transmission, power steering, power brakes, air conditioning.
1966 CHEVROLET Impala V8 2 door hardtop \$1185
Blue. Radio, heater, automatic transmission.
1966 RAMBLER Classic 4 dr. station wagon \$595
White, radio, heater, standard transmission, power strg. Beige. Radio, heater, automatic transmission.
1966 CHEVROLET Biscayne V8 4 door \$895

BUY — INSURE — FINANCE AT THE SAME TIME

— SEE OR CALL —

Orville Emig Max Chindamo Quenton Kessler
Winston Elliott Tom Rector Elvin George
Wayne Baier, Sales Manager

WINTER NEEDS

Servis insulated packs — 15.45 & 16.45
2 buckle Servis overshoes \$9.50
4 buckle Servis overshoes \$9.50
5 buckle Servis overshoes \$10.50
Carhardt overalls, insulated
Coveralls & jackets on hand
Hooded sweatshirts \$8.50
Engine heaters \$6.75 up
Electric tank heaters \$14.50 up
Starting fluid 99¢

HOLT FARM ITCO SUPPLY

Next To Sale Barn
MANHATTAN PR 67943

Consignment from near and far brought in another good run of cattle and Friday. As every one knows prices have been on a steady climb for quite some time, and the reaction was sure more of the same. Prices looked stronger to the way through. Listed below are some of the representative sales from last Friday's market.

STEERS & FEEDER STEERS

1 b/wf str	300 @ 48.75
2 wf str	322 @ 47.00
1 b/wf str	345 @ 45.00
1 b/wf str	391 @ 44.50
1 b/wf str	415 @ 44.25
1 wf str	419 @ 44.40
1 wf str	455 @ 42.80
1 wf str	531 @ 44.00
1 wf str	430 @ 44.70
1 wf str	525 @ 43.40
1 wf str	433 @ 43.80
1 wf str	504 @ 42.75
1 wf str	500 @ 43.10
1 wf str	535 @ 42.60
1 wf str	522 @ 41.40
1 wf str	443 @ 41.80
1 wf str	578 @ 42.30
1 wf str	425 @ 43.40
1 wf str	491 @ 43.40
1 wf str	545 @ 41.50
1 wf str	642 @ 40.30
1 wf str	505 @ 41.90
1 wf str	706 @ 37.50
1 wf str	895 @ 37.20
1 wf str	758 @ 37.50
1 wf str	662 @ 39.90
1 wf str	726 @ 39.50
1 wf str	725 @ 38.50
1 wf str	725 @ 38.00
1 wf str	713 @ 38.20
1 wf str	782 @ 37.70
1 wf str	745 @ 38.70
1 wf str	722 @ 38.40
1 wf str	880 @ 38.00

DOCK & FEEDER HEIFERS

1 b/wf str	255 @ 43.25
1 b/wf str	357 @ 39.75
1 b/wf str	375 @ 39.75
1 b/wf str	356 @ 39.50

Yardmen On Duty

WE ARE OPEN 24 HOURS
Livestock is our business & our only business. Licensed and operating under Gov.

Call Randy Reynolds
CO3-3394

Dan Reynolds

CO3-

DUDE REYNOLDS, Abilene

IRS Changes Affect Stockman

The revenue act of 1971 contains provisions of special interest to stockmen, two of which are beneficial and one which eliminates potential loopholes.

One provision allows a stockman to deduct the cost of breeding livestock (except horses) as breeding cattle or horses, with a useful life of three years or more will qualify for the investment credit if the livestock is eligible for depreciation.

The full credit of seven percent of the purchase price is available for animals with a useful life of seven years or more, two-thirds of the credit for animals with useful lives of five to seven years and one-third of the credit for animals with useful lives of three to five years.

Excess credit taken is recaptured if an animal is prematurely sold. The credit is available on the purchase of used livestock, i.e., which has been previously used for breeding purposes, up to an aggregate cost of \$50,000 a year.

To prevent possible abuse, the cost

eligible for the credit on breeding livestock is reduced by the amount received from the sale of substantially identical livestock during a one-year period beginning six months before the date you purchased the livestock otherwise eligible for the full credit. This latter limitation does not apply if the sale of the substantially identical livestock was caused by drought or disease.

The Tax Reform Act of 1969 provided that losses from activities not entered into for profit may not be deducted against other income. However, a taxpayer is entitled to a presumption that he was engaged in the activity for profit if he makes a profit in two out of five consecutive taxable years (two out of seven in the case of horses).

There has been some disagreement as to when those profitable years had to occur during the five-year period. The 1971 Act clarified this by providing a transi-

tional rule (i.e., applicable only during 1970 through 1974 (1976 for horses) or for an equivalent number of years for taxpayers commencing an activity after 1970), to the effect that the presumption would be granted regardless of when the profit years occurred.

Thus, profits in 1973 and 1974 would give rise to a presumption that the activity was entered into for profit during 1970 through 1972 even though losses were experienced in those years. A waiver of the statute of limitations may be required to take advantage of this new rule.

The Tax Reform Act of 1969 added the Excess Deductions Account rule (EDA) which provides generally that capital gains from the sale of farm property such as breeding livestock shall be treated as ordinary income to the extent that farm losses were previously deducted against nonfarm income.

This rule only applies to individuals, partners, and cor-

porations which are taxed somewhat like partnerships if nonfarm income for the year exceeds \$50,000 and then only farm losses in excess of \$25,000 are added to the EDA.

If a taxpayer transfers his farm operations to a Subchapter S corporation with little or no nonfarm income in an attempt to avoid the imposition of the EDA rule, the 1971 Act provides that the corporation shall be deemed to have an amount of nonfarm income equivalent to that of one of its shareholders who has the largest nonfarm income for the year. The use of multiple Subchapter S corporations to reduce the

Grass & Grain

35

January 25, 1972

loss of each below \$25,000 was prevented by another provision in the 1971 Act.

\$10,000 RACE HORSE KILLED ON HIGHWAY

A race horse valued at \$10,000 was killed when struck on a highway near Dodge City last week. The horse was being boarded for breeding purposes on the farm of Bob Landis of Dodge City. It was owned by Bill Karrns of Hartford, Conn.



Thursday, Feb. 3

Starts 1:00 p.m.

I will sell at public auction at the place at 321 South J Street, Fairbury, Nebr.

Sawmill—Planer

Bell Saw Sawmill 24", with 12-ft. Carriage, Cable Fed with 40-ft. of Track, with 48" Blade, 40" Blade

6" x 24" Planer, with Allis-Chalmers W.C. Stationary Motor

Tractor

Allis-Chalmers W.C. Tractor (in good running order)

Truck

1955 Chevrolet 1/2-Ton Panel Truck (in good running order)

Car

1961 Chevrolet Biscayne Car (in good running order)

Trailers

Fold-down Camper Trailer, with 4-Bunk Beds
7 x 28 Trailer Body
7 x 10 2-Wheel Trailer

Tools & Carpenter Tools

Carpenter Tools of various kinds
Hand Tools of various kinds
McCulloch Chain Saw, Model 35, 16" Blade
Iron
Other Items Not Mentioned

Attig Seachord, owner

321 South J Street, Fairbury — Phone 729-3805

Fairbury State Bank, Clerk

Schultis & Son and Wolken, Aucts.
Livestock, Real Estate & General Farm Sales
1108 K St., Fairbury, Nebr. — Phone 729-2435
Wayne Schultis, Diller, Nebr., Phone 793-5333
Duane Wolken, Diller, Nebr., Phone 793-5333

Reynolds Sale Barn

ABILENE, KS.

Selling Every
FRIDAY

Starts 1:00 p.m.

Consignors from near and far brought in another good run of cattle last Friday. As every one knows prices have been on a steady climb for quite sometime, and Friday's auction was sure more of the same. Prices looked stronger to higher all the way through.

Listed below are some of the representative sales from last Friday's auction:

STOCKER & FEEDER STEERS

1 b/wf str	300 @ 48.75
2 wf str	322 @ 47.00
1 b/wf str	345 @ 45.00
3 wf str	391 @ 44.50
1 b/wf str	415 @ 44.25
7 wf str	419 @ 44.40
5 wf str	455 @ 42.80
10 wf str	531 @ 44.00
8 wf str	430 @ 44.70
11 wf str	525 @ 43.40
6 wf str	433 @ 43.80
6 fleshy wf hrn str	504 @ 42.75
19 blk str	500 @ 43.10
7 wf str	535 @ 42.60
8 blk str	522 @ 41.40
4 b/wf str	443 @ 41.80
4 wf str	578 @ 42.30
5 blk str	425 @ 43.40
3 blk str	491 @ 43.40
5 blk str	545 @ 41.50
19 b/wf str	642 @ 40.30
3 char str	505 @ 41.90
4 b/wf str	706 @ 37.50
1 wf str	895 @ 37.20
3 wf str	758 @ 37.50
4 wf str	662 @ 39.90
8 wf str	726 @ 39.50
1 b/wf str	725 @ 38.50
6 wf str	725 @ 38.00
9 b/wf str	713 @ 38.20
2 blk str	782 @ 37.70
2 wf str	745 @ 38.70
2 blk str	722 @ 38.40
1 b/wf str	880 @ 38.00

STOCKER & FEEDER HEIFERS

2 wf hfrs	255 @ 43.25
2 char hfrs	357 @ 39.75
11 wf hfrs	375 @ 39.75
4 blk hfrs	356 @ 39.50

6 wf hfrs	408 @ 38.00
3 wf hfrs	281 @ 41.25
24 b/bwf hfrs	452 @ 38.25
3 b/wf hfrs	420 @ 39.40
3 wf hfrs	425 @ 38.50
10 wf hfrs	469 @ 37.30
9 wf hfrs	463 @ 37.70
5 shthr hfrs	617 @ 35.15
4 wf hfrs	606 @ 36.05
42 b/bwf hfrs	636 @ 35.95
8 fleshy wf hfrs	505 @ 36.40
20 grain fed blk hfrs	772 @ 35.00
13 fleshy char cross	562 @ 36.40

BULLS

1 holst bull	1480 @ 27.00
2 char bulls	1335 @ 27.30
1 red bull	1210 @ 26.60
1 blk bull	1685 @ 27.00
4 char bulls	443 @ 41.10

COWS

1 wf cow	1010 @ 25.50
1 blk cow	875 @ 24.10
1 holst cow	1410 @ 24.00
1 blk cow	975 @ 23.00
1 holst cow	1460 @ 24.00
1 holst cow	1340 @ 23.80
1 holst cow	1245 @ 23.20
1 holst cow	1625 @ 23.00
1 blk cow	910 @ 23.00
1 blk cow	1075 @ 23.60
1 blk cow	945 @ 23.70
1 blk cow	1260 @ 22.70
1 char cow	1425 @ 22.70
1 blk cow	1350 @ 22.70
1 wf cow	990 @ 23.70
1 holst cow	1130 @ 23.20
1 wf cow	1325 @ 21.90
1 wf cow	1190 @ 22.80
1 wf cow	1080 @ 22.00
2 wf cows	1422 @ 21.80
3 wf cows	908 @ 21.55
1 holst cow	1475 @ 24.00

Already listed for Friday,
January 28th:

22 Choice wf hfrs with their first
and second calves by side.
21 b/bwf steers & heifers 700 lbs.
45 b/bwf steers 750 lbs.
52 wf steers & heifers 650-750 lbs.

Yardmen On Duty 24 Hours A Day

WE ARE OPEN 24 HOURS A DAY

Livestock is our business • our only business
Licensed, bonded and operating under Gov't Supervision

Dude or Randy Reynolds
CO3-3394

Dan Reynolds
CO3-4721

DUDE REYNOLDS, Abilene, Ks.

Bring your cattle
in any time day or
night; we'll handle
them for you at
your request.

Sale Every Thursday

Hogs 11:00 a.m.

Cattle 1:00 p.m.

We had another good run of cattle with plenty of buyers for all classes of cattle. Stocker and feeder cattle were steady and cows about 50¢ higher. Butcher hogs were up sharply with a top of \$26.15.

The following is a sampling of our consignments:

FEEDER STEERS & BULLS

21 wf str	613 @ 39.40
6 blk str	559 @ 39.10
7 char str	583 @ 39.10
4 blk wf str	588 @ 38.90
8 wf str	733 @ 38.35
9 wf str	611 @ 37.90
52 wf str	822 @ 37.75
2 char str	835 @ 36.50
2 blk str	878 @ 36.20
2 wf str	952 @ 35.90
5 holst str	572 @ 33.60

FEEDER HEIFERS

7 char hfrs	524 @ 37.00
1 wf hfr	535 @ 35.60
4 wf hfrs	626 @ 35.60
30 mix hfrs	612 @ 35.40
6 wf hfrs	655 @ 34.80
1 char hfr	690 @ 34.40
1 char hfr	800 @ 32.90
1 wf hfr	1110 @ 31.30

BULL & STEER CALVES

2 wf bull clvs	255 @ 52.00
5 mix bull clvs	301 @ 45.00
10 wf str/bull clvs	401 @ 45.00
9 blk wf str	392 @ 44.80
3 wf bull clvs	358 @ 44.00
2 holst str	243 @ 43.00
4 wf str/bull clvs	435 @ 43.00
7 b/bwf bull clvs	361 @ 42.50
2 wf bull clvs	455 @ 42.25
8 holst str	356 @ 38.80

HEIFER CALVES

2 wf hfrs	258 @ 45.00
6 blk & b/wf hfrs	347 @ 40.25

11 blk hfrs	424 @ 39.25
5 wf hfrs	335 @ 38.50
6 wf hfrs	438 @ 37.90
2 wf hfrs	328 @ 37.75
2 shthr hfrs	465 @ 36.70

BULLS

1 char bull	1100 @ 30.20
1 wf bull	1390 @ 28.25
1 blk bull	1300 @ 27.70
1 wf bull	1390 @ 26.20

COWS

1 b/wf cow	1175 @ 23.90
1 holst cow	1230 @ 23.70
1 holst cow	1515 @ 23.40
1 wf cow	1190 @ 23.50
14 cows/clvs	@330.00

HOGS & PIGS

19 mix fats	235 @ 26.15
6 white fats	224 @ 26.10
16 mix fats	233 @ 26.00
1 white fat	285 @ 25.00
5 hamp sows	297 @ 22.80
1 blk sow	365 @ 21.90
1 red sow	530 @ 20.65
2 red boars	@ 75.00
1 white boar	440 @ 18.50
1 hamp boar	495 @ 17.75
3 white fdrs	148 @ 26.75
2 white fdrs	153 @ 21.50
15 hamp fdrs	@ 26.00
29 mix pigs	@ 24.50
32 mix pigs	@ 23.50
24 red pigs	@ 19.25
12 mix pigs	@ 18.50
12 mix pigs	@ 15.00

RALEIGH BREEDING, Manager
barn 562-3671; home 562-3547
Auctioneer; Larry Lagase,
Phone Agenda, Kansas 732-6425

Marysville

LIVESTOCK & COMMISSION CO.
MARYSVILLE, KANSAS



CREDIT BANK PROMOTIONS

Recently promoted by the Farm Credit Banks of Wichita were Bird, left, and Donald Brown.

Bird, who managed the Wichita Livestock Market Foundation before joining the Credit Banks in 1964, will become executive director of the Joint Services Division which serves the Federal Land Bank of Wichita, Federal Intermediate Credit Bank and the Wichita Bank for Cooperatives.

Brown will become director of public relations. He's a native of Fall River who served in county extension positions in Franklin and Crawford counties before the Credit Banks in 1965.

Orchards Finding Pick-Your-Own Customers

Interest is growing in the "pick-your own" style of harvesting fruits and vegetables, a University of Illinois horticulturist said at a combined meeting of Kansas Vegetable Growers Association and Kansas Fruit Growers Association at Topeka.

"One report shows that in Wisconsin 10 years ago, 90 per cent of the fruit in one area was picked by

hired help," said Dr. J. W. Courter, U of I extension specialist in small fruits and vegetables. "The reverse was true last year; 90 per cent was picked by the consumers themselves."

In a business session, the vegetable growers re-elected Jack Rees, Topeka, president; William Stoughton, Hutchinson, vice president; Frank Morrison, Manhattan, secretary-treasurer, and Jack Weisgerber, Salina, director.

The fruit growers re-elected Roy Sargeant, Wichita, president; Ted Morse, De Soto, vice president; Charles Marr, Manhattan, secretary-treasurer; Charles

Sargeant, Wichita, and Leonard Meier, Topeka, directors.

Dr. Courter said the results of a survey in Illinois show some pick-your-own customers will drive as much as 100 miles, one way for the privilege of picking field-ripe fruit and vegetables.

Twenty per cent of strawberry customers surveyed said they drove more than 50 miles, one way, in areas where there were few sources of berries.

The strawberry survey also showed:

- There is a ratio between the distance driven and the amount each person picked. (The greater the distance, the larger the amount of strawberries);

- 60 percent of those berries picked were put into the home freezer;

- 55 per cent of those surveyed picked berries only once during the season;

- 33 per cent said price was the reason for picking the berries; 25 per cent said they would rather pick berries than have them picked;

- 51 per cent said a friend told them about the pick-your-own farms; 20 per cent said they learned about the farms from a newspaper;

- 36 per cent said they found out about the time for picking ripe berries from reading a postcard sent by the grower; 23 per cent said a friend told them; 20 per cent said they read about it in a newspaper; 6 per cent said they heard about it on the radio.

- 87 per cent picked less than 20 quarts of berries;

- 63 per cent said picking berries was fun;

- 93 per cent said they would like the grower to diversify so they could pick other crops.

New Grass Will Hold Sandy Soil

MANHATTAN—Soil scientists, quite constantly since the dirty thirties, have worked to improve the

ecology of the Great Plains by developing plants and cultivation methods to hold the soil. Clouds of dust polluted the air during the 1930's.

Another small step in that large battle was taken with the recent announcement of a new grass to hold sandy soil. Called Bend sand lovegrass, it is being released by the Kansas Agricultural Experiment Station in cooperation with the Soil Conservation Service and the Plant Science Research Division of the U.S. Department of Agriculture.

Bend sand lovegrass is a perennial bunchgrass that matures uniformly,

January 25, 1972

produces seed well, establishes easily, and has been relatively free from plant diseases at Manhattan. Dr. Floyd W. Smith, director of the Kansas Agricultural Experiment Station, has headquarters at Kansas State University, said the new grass should improve grazing as well as help stabilize sandy soils in the Kansas Arkansas River basin and adjacent areas in north-central Oklahoma.

Foundation seed is available from the Soil Conservation Service Plant Materials Center, Manhattan, Kansas 66502.



READY TO MAKE MONEY

1967 Chevrolet 70 Series Tilt Cab, 401 Magnum engine, 5 spd, 2 spd, power steering, full air, saddle tanks, 5th wheel, trailer connections, 10:00 x 20 rubber. See it at Jim Sullivan's this week.

Don't buy a new truck until you see Melvin Buxman or one of the other salesmen at

Jim SULLIVAN
SALINA, CHEVROLET, KANSAS

239 N. Santa Fe SALINA, KS. Phone 913/825-5431
Call Day 913 825-5431 Night 913 823-3345

Sell At St. Marys

Sell Or Buy Cattle & Hogs By Auction Tuesdays

We sold 1095 cattle on a real good active market. Stocker and feeder steers and heifers were selling 50¢ to \$1.00 higher, with some looking \$1.50 higher. Killing cows were 50¢ to \$1.00 higher.

Following is a partial listing of our sale:

STOCKER & FEEDER STEERS

11 wf & bwf str	564 @ 40.60
2 blk str	642 @ 40.50
4 wf & blk str	692 @ 40.40
9 blk str	639 @ 40.25
4 wf & bwf str	556 @ 40.00
12 wf str	645 @ 39.90
2 wf str	585 @ 39.80
6 blk str	686 @ 39.80
8 b/bwf str	612 @ 39.70
8 blk str	675 @ 39.30
3 blk str	635 @ 39.25
2 char str	570 @ 39.10
5 wf str	688 @ 39.00
22 wf str	728 @ 39.00
10 wf str	635 @ 38.75
4 b/bwf str	756 @ 38.50
4 blk str	632 @ 38.40
7 bwf str	557 @ 38.25
11 wf str	719 @ 38.20
2 char str	682 @ 38.00
5 wf str	658 @ 37.60
7 blk str	752 @ 37.50
4 blk str	792 @ 37.30
128 wf str	810 @ 37.30
8 blk str	867 @ 37.00
3 bwf bulls	616 @ 36.80
2 blk str	787 @ 36.50
2 char str	575 @ 36.25
12 shrthr str	691 @ 36.25
4 blk & spt str	865 @ 36.00
15 wf & bwf str	864 @ 36.00
3 char str	698 @ 36.00
6 blk str	921 @ 35.75
3 blk str	1166 @ 34.50
7 holst str	607 @ 33.80
24 holst str	682 @ 33.10

12 holst str	800 @ 32.00
15 holst str	712 @ 31.70
12 holst str	877 @ 31.00
10 holst str	919 @ 30.60
11 holst str	1044 @ 30.30

STEER CALVES

1 blk str	230 @ 49.00
1 bwf str	295 @ 49.00
5 wf str	422 @ 45.70
1 blk str	235 @ 45.25
14 b/bwf str	432 @ 44.70
4 blk str	374 @ 43.00
1 blk str	430 @ 43.00
4 wf str	464 @ 42.75
16 blk str	440 @ 41.90
3 wf str	516 @ 41.70
2 blk str	452 @ 41.25
1 wf str	550 @ 41.00
2 wf str	550 @ 40.80
3 char & red str	423 @ 40.75
5 b/bwf str	478 @ 40.50
3 wf str	520 @ 40.50
2 blk str	435 @ 40.25
4 blk str	507 @ 40.10
2 b/bwf str	532 @ 40.00
3 wf str	502 @ 39.50
7 blk bulls	521 @ 38.20
2 holst str	502 @ 34.30
6 holst str	480 @ 32.50

STOCKER & FEEDER HEIFERS

6 b/bwf hfrs	603 @ 35.80
--------------	-------------

6 wf & bwf hfrs	588 @ 35.10
1 blk hfr	620 @ 35.10
82 mix hfrs	678 @ 35.05
3 wf & bwf hfrs	680 @ 35.05
9 wf & bwf hfrs	671 @ 35.05
7 mix hfrs	622 @ 35.00
3 blk hfrs	586 @ 35.00
2 wf hfrs	675 @ 34.90
4 mix hfrs	617 @ 34.60
2 blk hfrs	562 @ 34.10
4 blk hfrs	561 @ 34.00
3 blk hfrs	648 @ 34.00
18 mix hfrs	657 @ 34.00
2 blk hfrs	620 @ 33.70
19 wf hfrs	747 @ 33.50
6 mix hfrs	701 @ 33.50
5 bwf hfrs	725 @ 33.10
8 blk & shrthr hfrs	602 @ 33.10
3 wf hfrs	568 @ 32.80
8 b/bwf hfrs	767 @ 32.75
5 wf hfrs	634 @ 32.70
2 blk hfrs	662 @ 32.60
4 wf hfrs	805 @ 32.50
2 wf hfrs	847 @ 32.00
12 wf hfrs	786 @ 31.60
2 blk hfrs	925 @ 31.20
2 blk hfrs	895 @ 31.00

HEIFER CALVES

2 blk hfrs	265 @ 39.00
1 blk hfr	210 @ 38.75
5 wf hfrs	340 @ 38.60

3 wf hfrs	345 @ 38.50
7 blk hfrs	361 @ 37.50
2 wf hfrs	457 @ 37.50
1 wf hfr	345 @ 37.25
5 wf & bwf hfrs	315 @ 37.25
9 b/bwf hfrs	392 @ 37.00
2 blk hfrs	472 @ 36.75
22 b/bwf hfrs	519 @ 36.50
6 blk hfrs	418 @ 36.40
6 wf hfrs	491 @ 36.25
30 blk hfrs	478 @ 36.10
3 b/bwf hfrs	516 @ 36.00
3 brocf hfrs	490 @ 36.00
5 blk hfrs	428 @ 35.40
5 wf hfrs	461 @ 35.40
8 wf & blk hfrs	426 @ 35.20
10 wf & blk hfrs	514 @ 35.10
3 blk hfrs	463 @ 35.10
2 holst hfrs	480 @ 35.00
2 wf hfrs	510 @ 35.00
2 blk hfrs	467 @ 35.00
2 bwf hfrs	527 @ 34.50

COWS

2 blk cows	980 @ 25.90
3 holst cows	1410 @ 22.85
1 holst cow	1175 @ 22.80
1 wf cow	975 @ 22.70
1 holst cow	1070 @ 22.40
1 holst cow	1615 @ 22.20

1 holst cow	1210 @ 22.10
2 blk cows	1005 @ 21.90
1 wf cow	1160 @ 21.60
1 wf cow	1130 @ 21.60
2 wf cows	1025 @ 21.30
1 blk cow	965 @ 21.40
1 blk cow	800 @ 21.10
1 wf cow	1000 @ 21.10
1 wf cow	905 @ 20.70
2 wf cows	905 @ 18.70
1 wf cow	1035 @ 18.30
1 wf cow	845 @ 17.30
2 blk cows & clvs	@342.00
2 wf cows & clvs	@330.00
10 blk cows & clvs	@329.00
9 wf cows	@234.00



FOR INFORMATION OR ESTIMATES:

REZAC BARN	St. Marys 437-2999
DELAINE REZAC	St. Marys 437-6266
ELMER IMTHURN	Maple Hill MI 3-2440
PAUL KRAMER	St. Marys 437-2993
KENNETH REZAC	St. Marys 437-2733

Auctioneers: Lawrence Welter, Gene Toby & Dennis Rezac

LIVESTOCK COMMISSION COMPANY

Rezac



St. Marys, Kans.

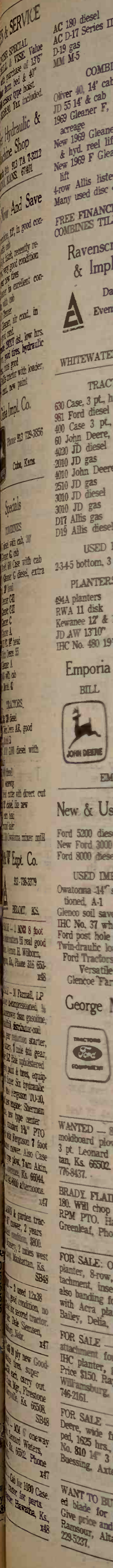

[illegible]

Trends Indicate Area To Lose Congressional Vote

Kansas and Nebraska will hold to their congressional representation after the 1980 census but both states will lose one House seat by the year 2000, if the projections of a Presidential Commission on Population Growth prove to be accurate.

A study by Richard Lehne of the Department of Housing and Urban Development figures that Kansas will hold onto its five House seats after 1980 and Nebraska will continue to have three congressmen. But by the year 2000 both states will lose one voice each in their congressional representation.

The study presumes that 435 seats will continue to be the size of the House of Representatives, and that a state's representation will be roughed on the one man - one vote theory. The neither Kansas nor Nebraska have lost population in the past decades, neither have gained at as fast a rate as the average of other states.

Thus, Kansas, which had eight Congressmen as recently as 1933, may have only half that representation at the end of this century. The state had eight congressional districts formed in 1907, and shortly before that had an eighth voice in the House thru a Congressman elected at large.

The rest of the US grew faster than Kansas in the 1920s and as a result of the census of 1930 the state lost one congressman, the official paring not taking place until 1933.

Ten years later the state lost another representative because of population changes, leaving the state with only six men in the House. Twenty years later, in 1963, the Kansas delegation was reduced to five, with the formation of the huge 1st district in western Kansas largely the merger of two former districts.

The one man - one vote mandate has resulted in regular shifting from

district to district since, but the state has maintained its 5-voice complement in Washington. The census if 1970 did not reduce it, nor will the 1980 head-counting, if the federal study projects accurately.

By 1990 or 2000, however, the state figures to lose one more man.

Nebraska, which generally has had two less men in Washington than Kansas has, will likely continue that representation, says the study, maintaining its 3-representative team thru 1980 but likely being cut to two men by the year 2000, unless there are new population trends between now and then.

What the Population Growth study foresees is largely a continuation of trends of the past three decades. California, now with 43 seats, is seen to have 48 seats after 1980 and 59 seats by 2000. California had only 30 seats in 1950.

With California leading the way the West is seen as getting the most new representation in the next 30 years.

Most of this gain will come from the East and Midwest. The South will largely hold its own in this period.

In fact, the study indicates that the South, sometimes thought to be losing its political impact in Washington, may actually be the voting beneficiary of population shifts.

Dividing the country into four general regions, East, Midwest, South and West, shows that in 1950 there was almost an equal division of votes in the House among three of the regional blocks. In 1950 the East - 12 states extending thru West Virginia and Maryland - had 129 congressmen. The 12 states of the Midwest - starting with Ohio and extending thru Kansas counting all states north of that line extension - had 129 House votes also. The South - 13 states counting Texas and

Oklahoma to the west and everything south of Ohio - had 120 votes. At the time, the 11 Western states - everything west of Kansas - had only 57 votes.

The current House of Representatives gives the South 121 votes, the Midwest 121, the East 117 and the West 73. The other three votes have been acquired by the new states, Hawaii and Alaska. The population study figures that those two states will still have but three House seats by the year 2000.

By the end of the century the regions will vote like this: East 107, Midwest 110, West 94, South 121. The South's voting edge at that time, if the projection proves true, will be based not on outgrowing the rest of the country but holding its own, while the West gains its votes from the East and Midwest.

Whatever is lost by Southern states will be matched by the gain in Florida and Texas. Florida, now with 15 congressmen, is projected to have 23 by the end of the century, nearly three times its voting clout 50 years before. Texas is figured to gain two seats in the next 30 years.

Losers in this projection will be New York, which is figured to lose six seats in the next 30 years, and Pennsylvania, which might subtract five.

South Dakota, North Dakota, Montana and Idaho are figured to drop from two seats in the House to one. North Dakota figures to lose its extra seat in the apportionment.

The loss of two congressmen in the 50-year period from 1950 by both Nebraska and Kansas will be matched by similar losses in Minnesota, North Carolina and Tennessee. But seven states will lose three votes in that period - Alabama, Arkansas, Illinois, Kentucky, Massachusetts, Mississippi, and Missouri.

Iowa and West Virginia will lose

four in that period. New York and Pennsylvania figure to lose 10 seats each in the five decades.

Besides California and Florida, the big gainers will be Arizona and Texas, four each; Maryland, three; and Colorado, two.

	1950	1970	1980	2000
Alabama	9	7	7	6
Alaska	0	1	1	1
Arkansas	6	4	4	3
Arizona	2	4	5	6
Calif.	30	43	48	59
Colorado	4	5	5	6
Conn.	6	6	7	7
Delaware	1	1	1	1
Florida	8	15	17	23
Georgia	10	10	10	10
Hawaii	0	2	2	2
Idaho	2	2	2	1
Illinois	25	24	23	22
Indiana	11	11	11	11
Iowa	8	6	5	4
Kansas	6	5	5	4
Kentucky	8	7	6	5
Louisiana	8	8	8	7
Maine	3	2	2	2
Maryland	7	8	9	10
Mass.	14	12	12	11
Michigan	18	19	19	19
Minn.	9	8	8	7
Miss.	6	5	4	3
Missouri	11	10	9	8
Montana	2	2	1	1
Nebraska	4	3	3	2
Nevada	1	1	2	2
N.H.	2	2	2	2
N.J.	14	15	16	16
N.M.	2	2	2	2
N.Y.	43	39	37	33
N.C.	12	11	11	10
N.D.	2	1	1	1
Ohio	23	23	22	22
Oklahoma	6	6	5	5
Oregon	4	4	5	5
Penn.	30	25	23	20
R.I.	2	2	2	2
S.C.	6	6	5	5
S.D.	2	2	1	1
Tennessee	9	8	8	7
Texas	22	24	25	26
Utah	2	2	2	3
Vermont	1	1	1	1
Virginia	10	10	10	11
Washington	7	7	8	8
W. Va.	6	4	3	2
Wisconsin	10	9	9	9
Wyoming	1	1	1	1

Sell At St. Marys

Sell Or Buy Cattle & Hogs By Auction Tuesdays

We had the largest sale we ever had for this time of the year with record prices. We sold 1547 cattle on a strong and active market. All classes of stocker and feeder steers and heifers were 50¢ to \$1.00 higher. Following is a partial listing of our sale last week:

STOCKER & FEEDER STEERS

1 bwf str	575 @ 42.25
17 wf str	576 @ 40.45
14 wf str	575 @ 40.40
8 wf & blk str	610 @ 40.20
4 wf str	553 @ 39.70
13 blk str	565 @ 38.90
3 wf str	566 @ 38.30
5 wf & red str	598 @ 38.60
4 brocf str	562 @ 38.10
7 bwf str	590 @ 38.00
6 wf str	680 @ 38.00
21 wf str	685 @ 37.95
8 blk str	705 @ 37.60
6 wf str	806 @ 37.40
14 mix str	771 @ 37.40
31 mix str	770 @ 37.40
38 blk str	773 @ 37.35
8 blk str	593 @ 37.30
3 blk str	660 @ 37.10
6 wf str	599 @ 37.10
11 mix str	806 @ 37.00
2 wf str	860 @ 37.00
38 mix str	805 @ 36.60
2 char str	677 @ 36.40
5 wf str	889 @ 36.20
17 mix str	854 @ 36.10
13 b/bwf str	800 @ 36.00
3 wf str	851 @ 35.80
2 blk str	965 @ 35.60
19 shrthrn str	852 @ 35.50
12 shrthrn str	702 @ 35.50
4 char str	946 @ 35.00
12 wf & blk str	998 @ 35.00
4 blk str	898 @ 35.00
17 mix str	1055 @ 34.75
7 b/bwf str	1020 @ 34.60
4 mix str	990 @ 34.50
5 shrthrn str	852 @ 34.50

8 mix str	1025 @ 34.40
3 mix str	1116 @ 34.00
3 holst str	570 @ 33.40
4 mix str	1247 @ 33.00
9 holst str	790 @ 31.95
8 holst str	705 @ 31.70
3 blk str	1108 @ 30.00
10 holst str	1197 @ 30.00
8 holst str	1112 @ 29.60
11 holst str	1034 @ 29.50

STEER CALVES

1 char bull	220 @ 48.25
2 wf str	377 @ 46.00
2 wf str	270 @ 46.00
2 wf str	325 @ 45.25
1 brocf str	340 @ 45.00
2 shrthrn str	345 @ 45.00
1 rn str	435 @ 43.50
1 wf str	345 @ 43.50
1 wf str	355 @ 43.50
5 bwf str	438 @ 42.70
6 b/bwf str	421 @ 42.50
3 wf str	396 @ 42.30
4 wf & bwf str	398 @ 42.10
11 wf str	471 @ 42.00
2 wf str	471 @ 42.00
3 bwf str	491 @ 41.30
7 bwf str	493 @ 40.25
2 char str	470 @ 40.25
3 wf & bwf bulls	503 @ 40.20
14 b/bwf str	468 @ 40.00
4 blk bulls	382 @ 40.00
3 wf & bwf str	470 @ 39.60

4 blk bulls	512 @ 39.50
5 wf str	540 @ 39.30
4 b/bwf str	537 @ 39.30
3 blk str	466 @ 39.25
13 blk bulls	461 @ 38.80
3 wf str	510 @ 38.70
6 wf & bwf str	503 @ 38.70
4 bwf bulls	519 @ 38.60
7 blk & red str	545 @ 38.30
10 blk str	462 @ 38.25
17 blk str	484 @ 37.50
14 holst str	520 @ 33.80

STOCKER & FEEDER HEIFERS

11 wf hfrs	566 @ 35.70
2 blk hfrs	600 @ 35.00
3 bwf hfrs	600 @ 34.60
2 bwf hfrs	647 @ 34.50
15 wf hfrs	582 @ 34.50
5 bwf hfrs	612 @ 34.50
24 bwf & shrthrn	626 @ 34.35
7 bwf hfrs	598 @ 34.20
3 wf hfrs	596 @ 34.10
5 wf & bwf hfrs	629 @ 34.00
10 b/bwf hfrs	559 @ 34.00
12 b/bwf hfrs	570 @ 33.90
14 blk hfrs	617 @ 33.70
10 mix hfrs	766 @ 33.65
2 char hfrs	665 @ 33.60
11 wf hfrs	681 @ 33.50
11 wf & bwf hfrs	598 @ 33.20
4 wf hfrs	800 @ 33.00
6 wf hfrs	867 @ 33.00
5 bwf hfrs	789 @ 32.90

3 bwf hfrs	633 @ 32.50
2 blk hfrs	835 @ 32.25
2 wf hfrs	977 @ 30.00

HEIFER CALVES

1 wf hfr	210 @ 44.00
1 bwf hfr	250 @ 42.50
1 blk hfr	220 @ 41.50
3 wf hfrs	233 @ 41.20
1 bwf hfr	285 @ 40.00
5 bwf hfrs	394 @ 39.00
4 b/bwf hfrs	355 @ 38.25
21 wf & bwf hfrs	465 @ 37.75
9 wf & bwf hfrs	456 @ 37.60
5 wf hfrs	408 @ 37.50
2 brocf hfrs	475 @ 37.10
2 bwf hfrs	300 @ 37.10
2 wf hfrs	355 @ 36.60
13 wf & bwf hfrs	487 @ 36.60
2 wf hfrs	465 @ 36.30
2 bwf hfrs	452 @ 36.00
2 wf hfrs	517 @ 35.80
11 wf hfrs	500 @ 35.60
5 char hfrs	508 @ 35.25
7 wf hfrs	545 @ 35.20
5 blk hfrs	435 @ 35.10
24 blk hfrs	462 @ 35.00
5 blk hfrs	421 @ 35.00
4 blk hfrs	507 @ 34.70
11 b/bwf hfrs	504 @ 34.50
12 blk hfrs	513 @ 34.25
5 bwf hfrs	519 @ 34.20
8 blk & red hfrs	530 @ 34.10
9 blk hfrs	529 @ 33.00

COWS

1 rn cow	840 @ 23.75
1 wf cow	970 @ 23.70
1 char cow	1205 @ 23.40
1 holst cow	1225 @ 23.10
2 char cows	1405 @ 23.10
1 holst cow	1035 @ 23.00
2 holst cows	1672 @ 23.00
1 char cow	1135 @ 22.90
2 holst cows	1325 @ 22.80
2 blk cows	752 @ 22.70
1 wf cow	1015 @ 22.50
1 wf cow	1115 @ 22.40
1 shrthrn cow	860 @ 22.25
1 bwf cow	1255 @ 22.20
1 holst cow	1610 @ 22.20
2 holst cow	1120 @ 22.10
1 blk cow	1045 @ 22.00
3 holst cows	1223 @ 22.00
2 blk cows	1000 @ 22.00
2 wf cows	1255 @ 21.80
2 bwf cows	1047 @ 21.80
3 wf cows	910 @ 21.70
2 wf cows	1150 @ 21.60
2 blk cows	880 @ 21.60
1 bwf cow	1320 @ 21.10
3 wf cows	1138 @ 20.85
1 shrthrn cow	1295 @ 20.70
1 ger cow	1080 @ 20.85
4 blk cows	892 @ 19.70
4 blk cows	972 @ 19.50
2 blk cows	835 @ 18.50
3 blk cows & clvs	@ 327.50
2 wf cows & clvs	@ 325.00
18 wf cows & clvs	@ 320.00
1 wf cow & clf	@ 312.00
5 wf cows	@ 270.00
2 bwf cows	@ 265.00

FOR INFORMATION OR ESTIMATES:

REZAC BARN	St. Marys 437-2999
DELAINE REZAC	St. Marys 437-6266
ELMER IMTHURN	Maple Hill MI 3-2440
PAUL KRAMER	St. Marys 437-2993
KENNETH REZAC	St. Marys 437-2733

Auctioneers: Lawrence Welter, Gene Toby & Dennis Rezac



LIVESTOCK COMMISSION COMPANY

St. Marys, Kans.

