

GRASS & GRAIN

17th Year No. 13

May 25, 1971

1
wf hfrs 526 @ 38
COWS
holst cow 965 @ 23
holst cow 1145 @ 23
blk cow 1055 @ 23
holst cow 1220 @ 23
shthrn cow 1155 @ 23
2 blk cows 936 @ 23
holst cow 1270 @ 23
wf cows 1066 @ 23
wf cow 945 @ 23
wf cow 1130 @ 23
wf cows 952 @ 23
wf cow 1050 @ 23
red cow 1040 @ 23
holst cow 1330 @ 23
wf cows 890 @ 23
wf cow 1330 @ 23
wf cows 860 @ 23
shthrn cow 1090 @ 23
wf cow 750 @ 23
wf cow 1015 @ 23
brocf cow 955 @ 23
wf cow 1080 @ 23

BULLS
wf bull 1540 @ 23
blk bull 1485 @ 23
blk bull 1570 @ 23
blk bull 1510 @ 23
holst bull 1775 @ 23

COMMISSION
ANY
St. Mary
Kan

Co., Inc
KANS.

Isworth Co.
Morris Co.
on Co.
Co.
n Co.
Co.
on Co.
n Co.
Co.
erson Co.
Co.
Co.
th Co.
rth Co.
Co.

GS
tawa Co.
ncoln Co.
ncoln Co.
awa Co.
ine Co.
kinson Co.
cPherson Co.
ay Co.
worth Co.
awa Co.
ine Co.
ine Co.
ne Co.
Dickinson Co.
Dickinson Co.
line Co.
ttawa Co.
Dickinson Co.
ay Co.
ay Co.

LIVESTOCK AUCTION
With ACTION

Barn Phone
913 TA 5-0211 Salina, Kansas

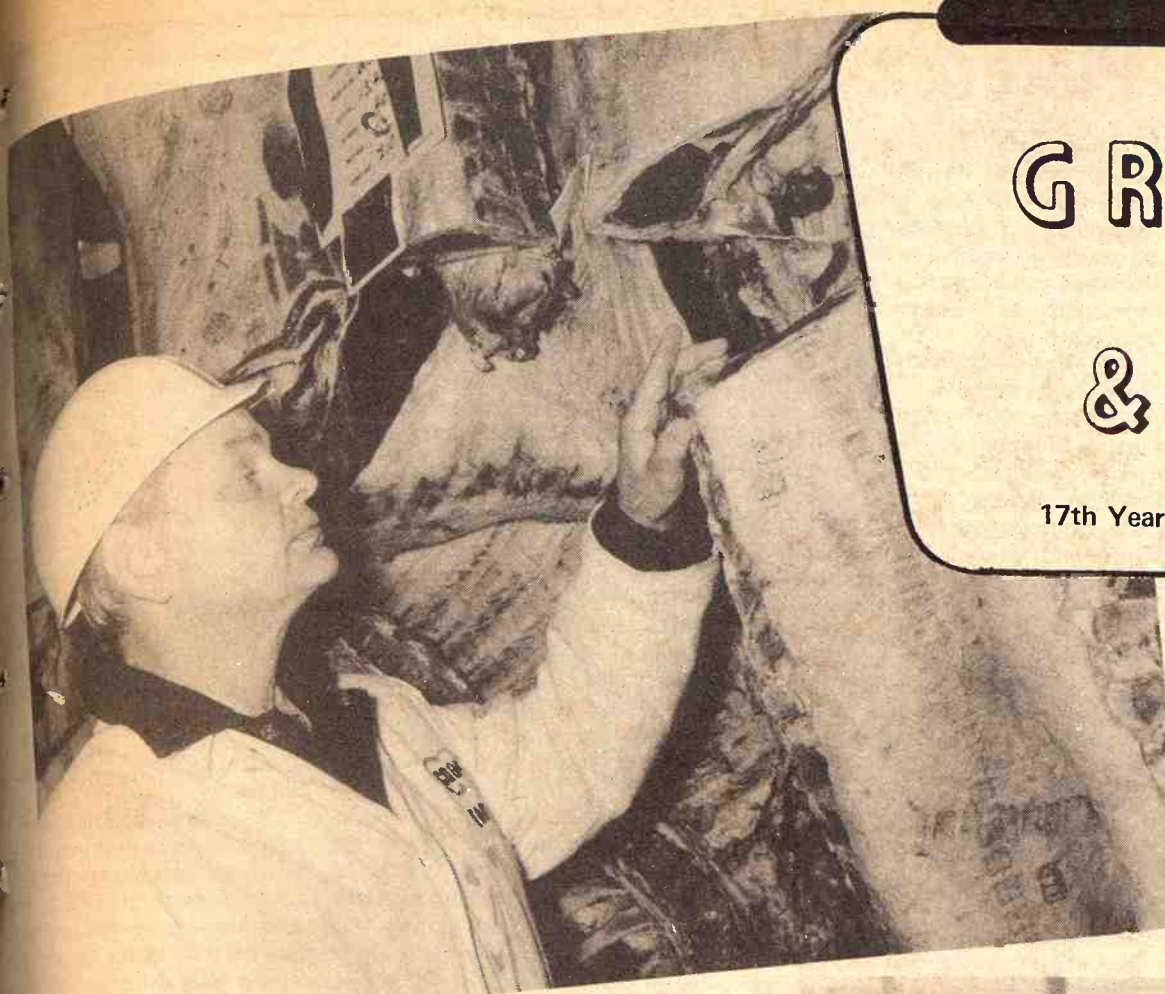

When The Object is Not Photographs -But Beefsteak

It's some distance from the G&G area, but the Beef Empire Live & Carcass Show at Garden City illustrates well changes in the livestock business that many area cattlemen are saying was a long time in coming.

The animals entered at the Garden City Show were not groomed or fitted in any way. Matted hair, mud and even manure were not given a glance by judges. They came in straight from feedlots and were gaining weight right to show time.

All the animals entered are slaughtered and the comparison of carcasses to eyeball evaluation is made in two days.

For more details see story on page 6

THE OBJECT OF IT ALL

A 1,166 pound Charolais-Angus crossbred steer won the carcass contest. It yielded a 742 pound carcass, had a 62.9 dressing percentage, 15.43 square inch rib eye, only two-tenths inch fat covering at the 12th rib, graded choice minus, and had a cutability grade of 1.6.

LIVE WINNER

An Angus heifer owned by D & B Cattle Company of Scott City won the special heifer division of the show.

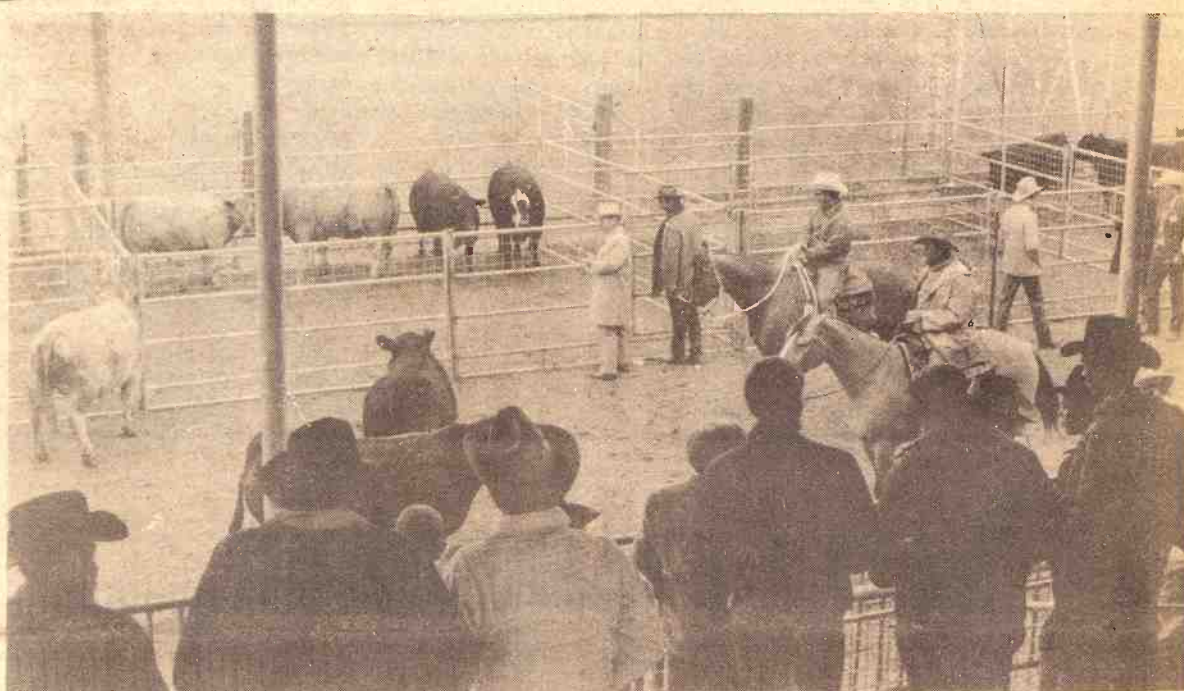

EYEBALL JUDGING ON HORSEBACK

The Beef Empire Show departs from the traditional version of the steer show. Steers are shown in an unfitted condition, by two horseback riders. The judge makes a visual appraisal only.



'Haggling Back In Market Place?'

The marketing of farm products has turned a full circle from the days before World War I to now. Finding the true competitive price and obtaining it once again is the farmer's biggest problem in the opinion of a top official of the Department of Agriculture.

Eric Thor, administrator of the USDA's farmer co-operative service, prefaced his remarks on the trend to industrialization in agriculture with the thought that price haggling has returned to the market place.

"Before World War I," Thor told persons attending a national agricultural marketing conference at Denver, "most farmers were hauling their produce and driving their livestock to the local market centers. The price and terms of sale were determined primarily by farmers and buyers haggling to attempt to find the true competitive price."

That price-discovery problem, Thor continued, encouraged the development of terminal livestock and produce markets. In those facilities, interactions of demand and supply discovered the price.

The USDA official noted that wholesalers, jobbers, retailers and packers adopted the system and that commission men and brokerage firms replaced the farmer-to-buyer "head-on" relationship. The system

worked for a generation or more.

"The terminal marketing system began to break down during World War II, when the demand for farm produce expanded faster than farm production," Thor continued. "Retailers and packers in order to obtain supplies procured directly from farmers."

"By the late 1960's, bypassing the commission men and wholesalers became the rule rather than the exception for chain stores, co-operative buying groups and packers dealing with farmers."

"The volume of livestock and produce handled at the terminal markets declined. Many livestock markets closed and others are planning to close. Produce and livestock auction markets have become centers for handling products that have not been sold elsewhere."

"The haggling between farmers and buyers has returned. The discovery of competitive market price and getting it again has become a major problem for those who produce our farm products."

Thor said farmers realize the loss of the cash market knowledge has weakened their bargaining position, and added that in many cases the farmers do not know how to overcome this loss.

"Some specialized commodity groups in an attempt to offset the loss of bargaining power have formed bargaining associations to represent the farmers in negotiating price and terms of contracts," he continued. "A few have had some limited success. In nearly all cases these successes have been short-lived."

"Successful farm bargaining tends to sow its own seeds of destruction. If the price of the commodity is increased enough so farmers can make a profit, then the farmers expand production beyond what will clear the market at the increased price."

He cited cling peaches and navel oranges as examples in which short-run gains have created virtually unsolvable long-run supply problems. Thor could have used as well the current oversupply of hogs, which has depressed prices now for six months or so, but is being solved by producer cutbacks this spring.

All of Thor's remarks preface what is a relatively new trend in marketing. That is the banding together of producers in large marketing cooperatives that attempt to negotiate prices and to some extent fix, or at least recommend, production rates.

Milk producers have been the most successful to date. Earlier this year, the example, several of their organizations lobbied and were successful in obtaining a milk price increase from the administration. The United Egg Producers headquartered in Atlanta, is another example.

In the opinion of Thor, U.S. production agriculture is really entering a new era that promises to leap beyond anything farming — or marketing — has known to date.

"Agriculture is moving with full speed toward becoming part of an integrated production-market system," he said. "This system, once it is developed, will be much the same as industrialized systems in other U.S. industries. Personal

income and return on investment should also be comparable."

Thor said that out of this kind of mix eventually will come a new industrialized food and fiber system. No one knows precisely what shape it will take, the USDA man added, but it most likely will be highly integrated. That is, farm processing, distribution and marketing entities will be tied together in such a manner that historic waste and surplus problems will be overcome.

The Denver speaker said some early manifestations have been ventures into corporate farming, but that indications lately have been that type of farm "is not the most efficient system that can be developed."

"There is adequate research to show that the owner-operator type farmer on an efficient-sized farm obtains higher yields per unit of land or livestock and has lower labor and management cost than the large corporate type of farm," he said.

"However, research also shows that the operator of a family farm is not able to obtain as high a net return from marketing, nor is he able to procure the production items at as low a net cost."

There are several ways farmers can gain most of the advantages associated with the large-scale corporate farms. One method mentioned by Thor is through some type of contractual arrangement with the large integrated firm. That method insures the farmer a "home" for his product.

"The firm could provide the farmer with capital, and it could help the farmer with his planning to assure that the right type quality and quantity of product was produced," he said. "The unsolved problem, however, is arriving at price and terms on a contract that are fair to both parties. As individuals, farmers have little negotiating power."

A second method mentioned is for farmers to join together and become a full supplier to and sharing the profits with the integrated company. "As would be expected," Thor added, "most large firms resist this approach much in the same way large manufacturing corporations resisted the unionization of labor."

Third among Thor's suggestions is a way in which farmers join together and bargain with buyers. But he said if this is to be successful, additional

congressional legislation is needed to establish more firmly the rules under each group is to operate. "The fourth method is for farmers to join together in cooperatives to have their own processing, marketing and distribution companies," he said. "I think the lack of know-how on the part of the farmer is the main obstacle why this approach is not progressing rapidly."

Whatever the final solution, combinations of solutions, agriculture is in the process of becoming part of the world's most efficient food and fiber system, Thor concluded, adding:

"This new system, as it is developing, is creating a major economic crisis down on the farm. The family farm which has been the backbone of the nation's agriculture is disappearing. It is in danger of being eliminated because those who helped make agriculture great are not providing the type of leadership necessary."

"As discussed earlier, there is adequate research to show that the efficient owner-operator farmer can produce farm products at lower costs than anyone else. In my opinion the most efficient food and fiber system would be one which combines the most efficient segments of the systems I have outlined."

State Fair Signs Daredevil Cyclist Evel Knievel

Evel Knievel, motorcycle daredevil, will perform a wheelie leap as the highlight attraction in motorcycle racing at the Kansas State Fair Sept. 25 and 26, White, fair secretary, has announced.

Knievel attains a speed of about 100 miles per hour before taking off from an elevated ramp for his leap. He intends to leap 10 large truck cabs parked side by side at the fair.

Knievel probably is the most daring and best known motorcycle stuntman. A motion picture depicting his life will be released July. George Hamilton Knievel in the movie.

You plant it. We make it grow.



Give us your money to save, and we'll make sure that it earns good interest. And is safely insured up to \$20,000. And is there when you need it. OK?

UNION STATE BANK



CLAY CENTER, KANSAS



Member Federal Deposit Insurance Corporation

LOOK! OLYMPIC OUTSIDE WHITE

GUARANTEED NOT TO CRACK, PEEL OR BLISTER

RECOMMENDED FOR

- NEW WOOD
- RE-DO OVER PAINT

Only \$6⁵⁰ Gallon

Wholesale & Retail
Corner of 5th & Ash
913-827-4467 Salina, Ks.



First big row-c...
and speed to ...
mph. 12-speed ...
power steering ...
ard. Handles i ...
ordinary tractor

MF 1130
120 TURBOCHAI ...
HORSEPOWER ...
EXTRA TOUGH

Takes big plow ...
big acreage fas ...
mission, hydrost ...
ing column, pow

BROWN MOT ...
CIRCLE T IM ...
KUHLMAN RH ...
PFISTER-RH ...
SALINA FAR ...
WINIFRED IF ...
MIDWAY IMP

OUR DAILY BREAD

— by G&G Area Cooks

Mrs. Louis Jahnke Of Leonardville Wins Prize

The winner is Mrs. Louise Jahnke, R 1, Leonardville: CRUNCH BURGERS

two-thirds cup evaporated milk

1 egg

1 1/2 pounds ground beef

1 cup crushed potato chips

1/2 teaspoon salt

1/4 teaspoon pepper

1 teaspoon dry mustard

1/4 cup chopped onions

Blend all ingredients together until well mixed. Form into 6 patties,

crush another cup of chips and put on outside of burgers before grilling.

Broil five to seven minutes on each side.

Mrs. Larry Reed, 2425 O Street,

Belleville, sent the following recipe:

PEANUT BUTTER BALLS

1 cup peanut butter

1 cup powdered sugar

1 cup chopped nuts

1 cup chopped dates

2 tablespoons melted butter

Mix well; make into balls, put in

refrigerator for one hour. Melt 1 6-

ounce Hershey bar and 1/2-inch

square of paraffin in top of double

boiler. Roll balls in melted

chocolate; put on rack to cool.

Mrs. J. Howard Comp, White City

"If your jams and jellies are getting

low, think you'll like this rhubarb

jam to replenish your supply."

RHUBARB JAM

4 cups rhubarb, cut very fine

4 cups sugar

1 small can crushed pineapple

1 3-ounce package strawberry

gelatin

Combine rhubarb, sugar and

pineapple with its syrup in a large

kettle. Let set until sugar dissolves

slightly. Bring to a boil, reduce heat and simmer for 15 minutes or until rhubarb is tender. Stir in gelatin. Remove from heat. Pour in jars and store in refrigerator. Makes about three pints.

Mrs. Ewald Ohlde, R 1 Palmer: "Enjoy your recipes and look forward to reading them. I am enclosing one of our favorite cookie recipes."

CORNFLAKE MACAROONS

1 cup butter

1 cup brown sugar

1 cup white sugar

2 teaspoons baking powder

1/2 teaspoon salt

1 teaspoon vanilla

2 cups cornflakes

2 cups flour

2 eggs

1/2 teaspoon soda

1 cup raisins

1 cup coconut

Heat oven to 375 degrees. Cream

butter and sugar, add eggs and

vanilla then add rest of the

ingredients. Drop on ungreased

baking sheet and bake eight to ten

minutes.

Mrs. Ernest Priddy, R 9, Topeka:

"I want to thank you for being a

Mouli grater winner with one of my

recipes. I know I will use it and enjoy

it. Thanks again." Mrs. Priddy sent

along this recipe with her note of thanks:

HEAVENLY CHEESE SALAD

1 small package lemon gelatin

1 cup boiling water

3/4 cup syrup from pineapple

1 cup salad dressing

1 1/2 cups drained crushed

pineapple

1 cup shredded cheddar cheese

Dissolve gelatin in boiling water,

add the pineapple syrup. Gradually

add salad dressing, mix well. Chill

until slightly thickened. Fold in

pineapple and cheese. To mold use

1 1/2-quart mold.

Mrs. Albert Stroda, R 3, Marion:

"Would like to send you a recipe

that you bake in the new bundt pans

now on the market. It is so moist and

delicious."

POPPY SEED BUNDT CAKE

1 box Betty Crocker butter brickle

cake mix

1 small box instant coconut cream

pudding

3/4 cup oil

Soak 1 1/4 cup poppy seed in 1 cup

hot water until cool

4 whole eggs

Mix all ingredients except eggs and

poppy seed. (Drain water off poppy

seed). Beat three minutes. Add

eggs, one at a time, beating well

after each addition. Add poppy seed

last. Grease and flour bundt pan

well. Bake at 350 degrees, 40-50

minutes. Remove from pan and pour

glaze over cake.

Grass & Grain

3

May 25, 1971

The Latest 'Daily Bread' Prize



TWIN TURNTABLE

ORGANIZES YOUR cabinets spins contents right to you. Double capacity for real space saving. Revolves smoothly...brings back of cabinet up front. In decorator colors. Perfect for storing spices, as well as many other items. A product of Rubbermaid.

The winner each week is drawn by lot from the recipes printed.

Win one by sending us your favorite recipe — this can be main dish, leftover, salad, side dish, dessert or what have you.

1. Check your recipe carefully to be sure all ingredients are accurate and accounted for.

2. Be sure your name and address are on the entry.

3. Only one recipe at a time, please.

4. Send it to Woman's Page Editor, Grass & Grain, Box 1009, Manhattan, Ks., 66502.



THE BEST THING IN YOUR TACKLE BOX

COULD WELL BE A MERC

Pick your fishing engine as carefully as you pick your spoons and plugs. No matter how good your lures are, they won't hook fish if your outboard can't get you where the fish are. Merc's Glide-Angle design lets you slide through weeds, over sunken logs. In Merc's Shallow-water Slant position, you can troll in inches of water. And you can't shear a pin. So shop carefully. Shop for a Merc!



For a Demonstration appointment call:

"Bud" or "Squib"

MANHATTAN MARINELAND

520 Pittsburg Dr. 913-FRS-6771
On Highway 177 MANHATTAN

It's Massey-Ferguson TRACTOR Trading Time

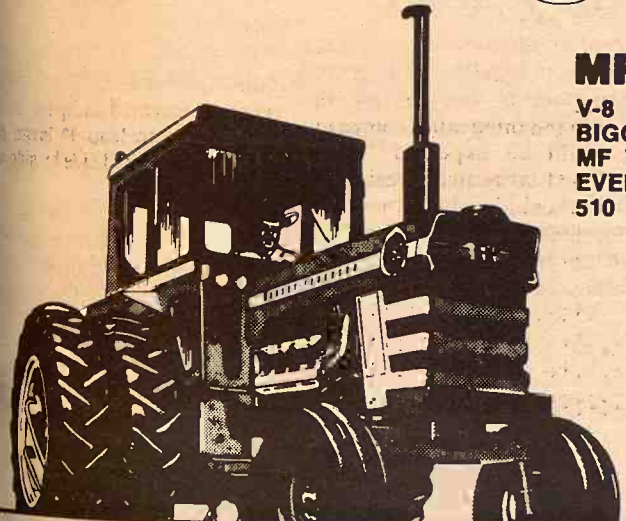

MF 1150
V-8 DIESEL!
BIGGEST
MF TRACTOR
EVER BUILT!
510 CU. IN.

TRADE NOW
& SAVE



MF 1130
120 TURBOCHARGED
HORSEPOWER FOR THE
EXTRA TOUGH JOBS

Takes big plows, disc harrows and chisels through big acreage fast! With Multi-Power 12-speed transmission, hydrostatic power steering, adjustable steering column, power brakes.

TRADE NOW
SAVE PLENTY



MF 1100
94-HP TRACTOR
THAT'S TOPS
FOR 6-7
BOTTOM JOBS!

Here's the production tractor that cuts down on work as it cuts costs! Direct injection, thrifty 6-cylinder diesel engine. Full hydraulic system. Big Airlux comfort seat. Choice of 6-speed or shift-on-the-go 12-speed Multi-Power transmission.

TRADING TIME PRICE IS LOWER



MF 1080
BEST FOR YOUR
MONEY IN THE
5-6 BOTTOM
CLASS!

A middle-weight tractor that competes in the heavy-weight class—yet handles like a light-weight! Smooth and powerful 80-hp. diesel engine, choice of 6 or 12-speed transmission. Power-adjust wheels and hydrostatic steering standard.

TRADE NOW FOR BEST DEAL

YOUR M-F DEALER CAN PUT A NEW TRACTOR ON YOUR FARM

BROWN MOTOR CO.
CIRCLE T IMPL. CO.
KUHLMAN MOTOR CO.
PFISTER-RHODES IMPL. CO.
SALINA FARM SUPPLY
WINIFRED IMPL. CO.
MIDWAY IMPLEMENT CO.

White City
Clay Center
Linn
Jamestown
Salina
Winifred
Kensington

GILLEY'S
TANKING EQUIPMENT
EBERWEIN & SON GARAGE
DANNENBERG IMPL. CO.
SHOCKLEY IMPL. CO.
LAMPHEAR GARAGE & IMPL.
BRAUCHI BROTHERS

Minneapolis
Seneca
Alma
Holton
Hiawatha
McLouth
Marysville

This recipe is from Mrs. Rex Percival, Tescott:

BRAN MUFFINS

2 cups all bran (100 percent)
2 cups boiling water
Set aside and let cool then cream the following:
3 cups sugar
1 cup shortening or oleo
Add:
4 eggs
1 quart buttermilk
Sift:
5 cups flour
5 teaspoons soda
1 teaspoon salt
Add only until dry ingredients are moistened. Add 4 cups 40 percent

bran flakes. Fill 4 quart jars; can be kept in refrigerator for six or seven weeks. Take out and bake in muffin pans as wanted. Bake at 400 degrees for 18 minutes.

Mrs. Arthur Schlehuber, R 2, Marion: "Enclosed is a recipe I've been wanting to share — for a good quick jam."

PLUM JAM

Use 1 pint sand plums seeded and pulp blended in a blender. Add 1 cup honey, 1 box frozen red raspberries and cook about five to ten minutes. Add 1 teaspoon raspberry extract last. Other plums can be used.

Women Over 40 — Be Pretty

Women over 40 should be doing about the same things for their looks as women in their 20's are doing. But they often begin to feel that a hairstyle is too young for them, begin using heavier makeup, heavier creams or they won't adopt new ideas in beauty — such as false eyelashes.

Don't try to hide wrinkles; covering makeup merely fills them up and makes them more

noticeable.

Don't try to conceal undereye shadows with a great deal of eye whitener. Better to blend them into the general skin tone by using a foundation two shades darker than your skin tone.

Don't repowder time and time again with pressed powder to keep makeup alive during the day. Instead, splash the face with handfuls of water over the makeup and pat dry. It works.

To Dry Ribbon

Ribbon and strips of lace flat after washing if they are smoothed around a clean bottle dry. Fine lace should never be ironed.

To Clean Lampshades

To clean soiled parchment shades, dip a soft cloth in milk and rub the shade until it is clean. Dry with a clean cloth.

No Installation Costs For Carpet Tiles

Today you can carpet any room in your home, wall to wall, economically, for you don't have to hire a professional to install it.

Carpet tiles, available in various sizes and shapes, come packaged in cartons and are installed much like other flooring tiles. Although most of the tiles are square, some are rectangular, and one manufacturer has a line of Spanish-influenced tile.

A built-in backing of high density latex foam rubber creates a cushion of comfort underfoot. Most of the carpet tiles also have adhesive applied to the backing for easy installation.

Since carpet tiles are very do-it-yourself, you can save large amounts of money. You eliminate the cost of installation and the need for a separate rug pad. And inasmuch as you buy only the number of tiles you need, there is no waste. Delivery problems are ended too, for you install them yourself.

The original carpet tile had a smooth surface that looked like felt. But modern technology has enabled tiles to come in shag and smooth, tufted tiles, in decorator colors and often patterned. The shag is especially popular because the high pile covers the joints between the

tiles, giving a carpet-look to your room.

Carpet tiles have a number of special advantages over regular wall-to-wall or even area rugs. They can be rotated to equalize wear. And if one tile is damaged or badly stained, you can simply remove it and drop in a new tile immediately.

The tiles can also be used on the walls with great acoustical benefits. Noisy rooms, such as laundry areas, are muffled with wall carpet.

Many carpet stores do not sell carpet tiles. However, they can be purchased in lumber yards, paint-and-paper stores, variety stores and other general merchandise outlets.

Pen Will Write On Foil Surface

Labeling foil-wrapped foods for the freezer will no longer mean involvement with tape and labels that curl or crayons and pens that smear and tear.

A permanent ink pen that will write directly on the foil surface has been developed by a well-known manufacturer of aluminum foil to make preparing foods for freezer storage easier for homemakers.

The new fiber-tipped pen writes clearly on the foil surface and will not smear or puncture the package. One of the pens is packed in the core of specially marked heavy-duty aluminum wrap for the consumer's convenience. The pen also writes on glass, metal, fabric and wood.

NURS-ETTE



THE ROUND-THE-CLOCK AUTOMATIC NURSE-COW

Raise Veal, Feeder Calves
Herd Replacements

Complete Line Of
Medicated Milk Replacers

CARROLL'S Specialized Feeds

Phone 913-229-6454
ALTA VISTA, KANSAS

or see:

Van Meter
DAIRY SUPPLY
GYPSUM, KANS.



First to serve the farmer.

Your International® Harvester Dealer can show you 615 and 715 combines that should cost more. But they don't. Why wait?

Check the power, prices and capacities of our new 615-715 combines with comparably sized machines.

You'll find that we're determined to give you more combine for every dollar you invest.

For example, we give you up to 107 hp in the 715. Up to 96-bushel capacity in the grain tank. Capacity features you can count on in any crop or condition.

Of course you get Quick-Attach platforms and corn heads. Variable speed cylinder and fan drives. Choice of belt propulsion or Hydrostatic

All-Speed Drive.

Naturally, some things we wouldn't think of changing. Like our full-width threshing. Practically plug-free fin-and-wire racks. Opposed-action cleaning.

These new 615 and 715 combines can be equipped with 10½- to 18½-foot platforms, or 2-, 3-, and 4-row corn heads. See your International Harvester Dealer. Compare them with any other like-sized combines. Then decide how you want your 615 or 715—finance, rent or lease.

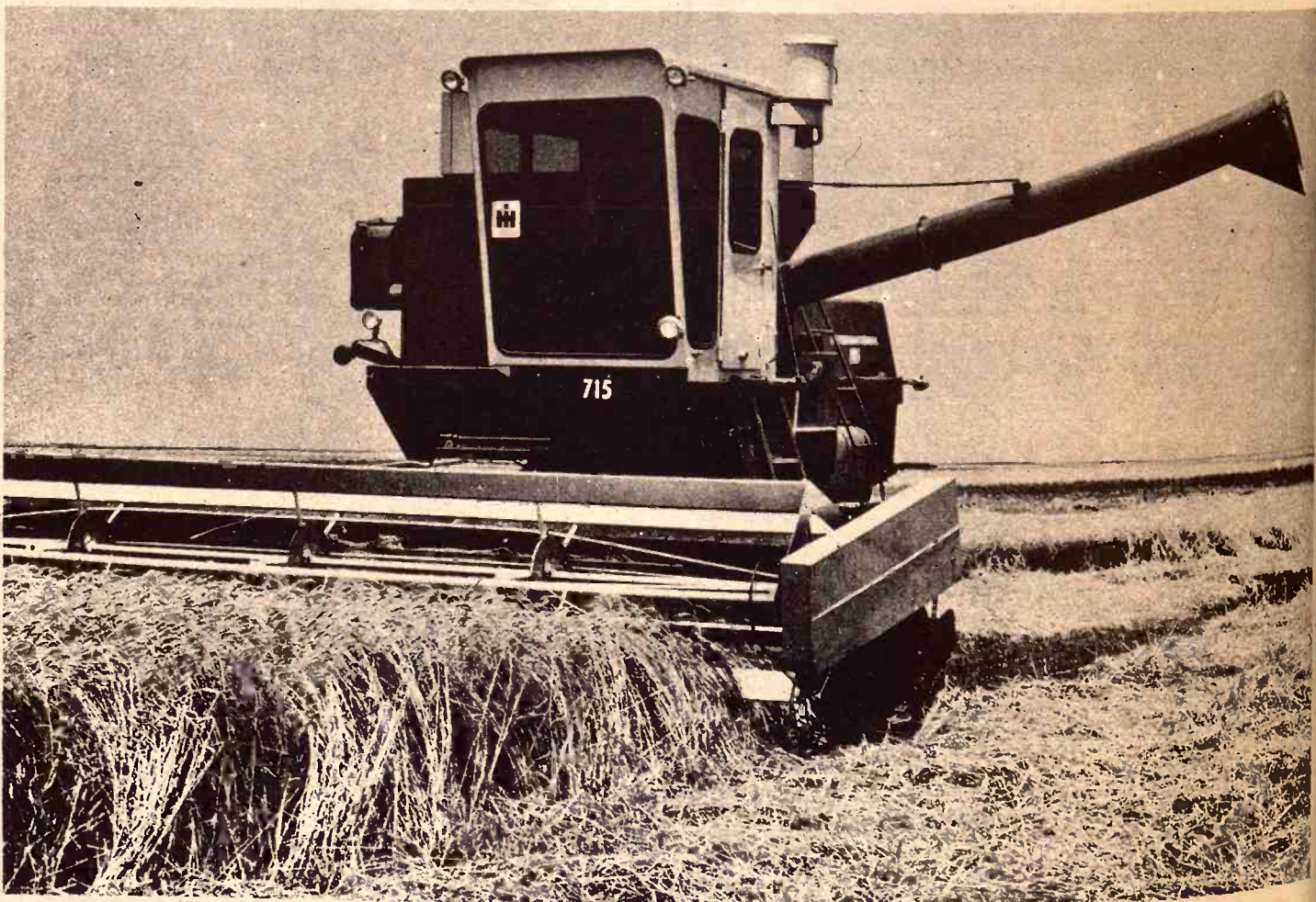

See the new combines at:



ABILENE
Engel Motors

BELLEVILLE
Chapman's on US 81

JUNCTION CITY
Mohn Impl. Co.

FALUN
Deuer Impl. Co.

WAKEFIELD
Auld Chevrolet Co.
COUNCIL GROVE
Macha-Revere

MINNEAPOLIS
Chapman Impl. Co.

LEONARDVILLE
Kendall Garage

HERINGTON
Pioneer Service & Sales

HANOVER
Hanover Impl. Co.

MARYSVILLE
Bruna Brothers

WASHINGTON
Schumacher's, Inc.

Rhubarb
Beringe



No matter whether from the first rhubarb from fruit harvested from your own patch, rhubarb is a welcome herald of spring. It's a versatile vegetable used in a wide variety of recipes. Try these subtle overtones of rhubarb to the table.

1 recipe pastry for 14 cups sugar
1/4 cup cornstarch
1/4 teaspoon salt
5 cups 1/2-inch pieces
1 teaspoon grated lemon rind
one-third cup orange food coloring (optional)
2 tablespoons margarine
Divide pastry almost equally into two portions and roll out larger portion and the pan. Trim 1/2-inch thick. Roll out remaining portion and trim 1/2-inch thick. Cut in strips. Mix sugar, cornstarch, salt, and rhubarb, and mix until well mixed.

MEMBER FED

SAVING FEED DOLLARS

Model

You'll never waste an Arts-Way 425 or new Arts-Way Electric ration guesswork. Ingredient electro mixer. There's you can weigh it.



BLANDING IMP Beloit

DANNENBURG Holton

DAVIES IMPL Hiawatha

HENRY SALES Topeka

HUTCHISON IM Everest

To Dry Ribbon
Ribbon and strips of lace should be washed after washing if they are smoothed around a clean bottle. Fine lace should be ironed.

To Clean Lampshades
To clean soiled parchment lampshades, dip a soft cloth in milk and rub the shade until it is clean. Dry with a clean cloth.

HYDRAULIC STACKING BALE WAGON
Up to 100 bales per load. Hydraulic stacking bales in a tight 3 bale wide 7 ft. high stack. STAY STANDING ALSO. Pull type bale loader, or pull type bale stacker. IN 4 MINUTES. Pushes against bottom 6 bales to keep from stack. Wheel trailer. Year around as grain or forage.

Demonstration on your farm, nearest dealer, or more information call (collect) to Cal Maxwell 384-8135

NGCC Systems
102 West 22nd Street
AND ISLAND, NEBRASKA 68001

g. Like our racks. Op-
with 10 1/2-
ds. See your
other like-
15—finance,

Rhubarb Pie Is Harbinger Of Spring



No matter whether you make it from the first rhubarb in markets or from fruit harvested later from your own patch, rhubarb pie is always a welcome herald of spring. This recipe used orange juice and rind to add subtle overtones of flavor and fragrance to the tartness of the rhubarb.

CITRUS RHUBARB PIE
1 recipe pastry for double crust pie
1 1/4 cups sugar
1/4 cup cornstarch
1/4 teaspoon salt
5 cups (1/2-inch pieces) rhubarb
2 teaspoons grated orange or lemon rind
one-third cup orange juice
Food coloring (optional)
2 tablespoon margarine
Divide pastry almost in half. Roll out larger portion and fit into 9-inch pie pan. Trim 1/2-inch beyond outer rim. Roll out remaining pastry to 1/8-inch thickness. Cut into 3/4-inch wide strips. Mix sugar, cornstarch and salt. Add rhubarb, rind and juice. Press until well mixed. Tint pink, if

desired. Turn into pastry shell. Dot with margarine. Moisten edge of pastry in pan. Arrange pastry strips over rhubarb mixture in a lattice pattern. Seal to edge. Turn edge of pastry in and over ends of strips. Flute to form high rim. If desired, brush pastry with milk and sprinkle with sugar. Bake in 400-degree oven 50-60 minutes or until filling has bubbles that do not break. Makes six servings.

To Remove Lime From Flower Pots

If your flower pots are discolored from lime deposits, scrub them in warm soapsuds and then soak them in a pail of water to which you have added two cups of vinegar.

I didn't know how pleasant and convenient banking could be until I opened an account at the Central National Bank

Junction City, Kansas

MEMBER FEDERAL DEPOSIT INSURANCE CORPORATION

SAVE FEED DOLLARS

Model 425

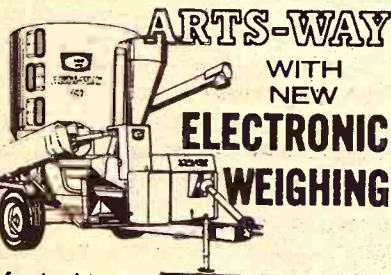

You'll never waste costly feed with an Arts-Way 425 or 325 and the optional new Arts-Way Electronic Scale. Ends ration guesswork. You weigh each ingredient electronically as it goes into the mixer. There's no waste of protein or supplement. And you can weigh exact rations out to your animals.

Come in and see it in action!

Distributed by T-L Irrigation, Hastings, Nebr.

BLANDING IMPLEMENT
Beloit

MEINHARDT IMPLEMENT
Wamego

DANNENBURG IMPLEMENT
Holton

MIDWEST SALES & SERVICE
Marion

DAVIES IMPLEMENT
Hiawatha

STEINER IMPLEMENT
Sabetha

HENRY SALES & SERVICE
Topeka

VAHSOLTZ IMPLEMENT
Salina

HUTCHISON IMPLEMENT
Everest

BRAUCHI BROTHERS
Marysville

HERINGTON
Pioneer Service & Sales

HANOVER
Hanover Impl. Co.

MARYSVILLE
Bruna Brothers

WASHINGTON
Schumacher's, Inc.

Grass & Grain

5

May 25, 1971

Brush Best To Clean Pots, Pans

A brush is always best for cleaning pots and pans for it enables you to keep hard-to-reach areas under rims and around handles clean. Also, a good brush will not scratch your pans.

Proper Ironing Ensures Shape

A round tablecloth will keep its shape when laundered if it is dried, stretched out on a flat surface or an old sheet and ironed properly. Do not fold it to iron, but begin from the center and work toward the edges.

Add Cheese To Pie Dough

When you are making pastry for apple pie, try adding some grated cheddar cheese to the dough.

Voting Rights Do Not Stir 18-Year Olds

SEVERY—Eighteen-year-olds voted for the first time in Kansas here last week, but their ballots had little bearing on the outcome of two local issues.

Vote counts Tuesday night showed two bond issues were soundly defeated. A measure to fund a sanitary sewer system lost 123-63 and bonds for an auxiliary water

supply line were defeated 142-43.

Only three persons in the 18-through-20 age bracket voted, said Mrs. Marilyn Wilson, Greenwood County clerk. She had estimated about 25 of Severy's 301 eligible voters were in the younger group. All three voters were girls.

Bella Craig, 18, was the first in the newly eligible age group to vote. She became 18 March 1, and graduated from North Elk Senior High, Howard, Monday Night.

She admitted she was "pretty excited" about getting to vote the first time. "I hadn't planned to be the first one," she said.

She declined to disclose the way she voted on the issues.

Avery
Aerial Spraying
pasture & crop spraying

Bill Avery
1018 College Ave.
MANHATTAN, KANSAS
539-2840

CROP DUSTING



Bob Avery
OLSBURG, KANSAS
468-3622

fresh approach to pork profits

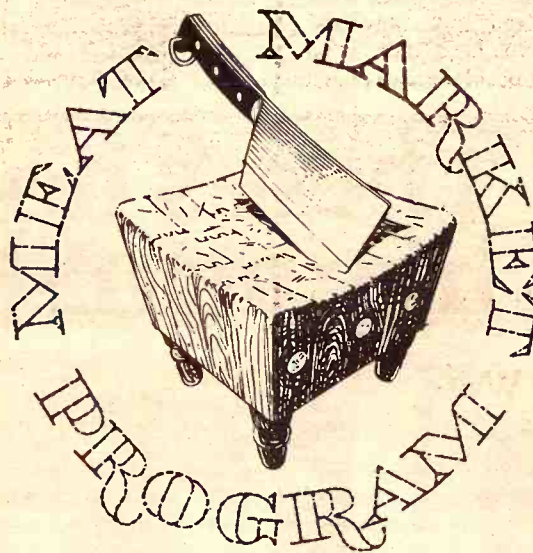

Litter Fritters, the freshest, most palatable pig pre-starter feed you can buy is here. Double-sealed in plastic to assure palatability and earlier dry food intake. Litter Fritters start young pigs on the road to profit in Co-op's all new Meat Market Program, the plan designed to produce better pork, higher profits.

Litter Fritters unique four-ply bag has two plies of polyethylene . . . one sandwiched between craft paper walls to lock in freshness and flavor, the other bonded to the exterior surface to lock out contaminants.

And no pre-starter gets to infant pigs sooner with so much: Flavor, nutrients, Tylan + Sulfa medication, quality ingredients, easy-to-eat nugget form. Litter Fritters are rich in pure table-grade sugar and have high fat milk solids specially processed to preserve flavor.

If you have new litters on the

ground, or coming soon, plan now to start them on Litter Fritters. When they reach 10 pounds in weight, switch them to the 10/30 Pig Starter Plan . . . the second step in the Co-op Meat Market Program.

10/30 is specially formulated for pigs in the critical 10 to 30 pound range. 10/30 Plan feeds are the result of extensive Farmland Industries research and provide all the nutrients a young pig is known to require. Extra palatability and Tylan + Sulfa medication are built in. Plastic lamination on the bag exterior insures freshness and purity.

These profit-powered pre-starter and starter feeds are available at your nearby double-circle Co-op. And they're just part of the complete Co-op Meat Market Program, the way to better pork and a more profitable operation.



Carlton
Farm Co-op Assn.
Carlton
Telephone 31

Clay Center
Farmers Union Co-op
Clay Center-Bala
Miltonvale-Leonardville

Greenleaf
Farmers Co-op Elevator Assn.
Greenleaf-Linn
Washington

St. Marys
Farmers Union Co-op
Business Assn.

Lindsborg
Farmers Union Elevator Co.
Lindsborg-Falun
Bridgeport

Manhattan
Farmers Cooperative Assn.
Manhattan-Alta Vista
Westmoreland-Onaga

When The Object Is Beefsteak - Not Photographs

Cattlemen conditioned by decades of watching and participating in steer shows where the animals are washed, combed, clipped, and generally pampered might have been shocked at the third annual Beef Empire Live and Carcass Show in Garden City.

To say the Beef Empire Show is a departure from the traditional steer show is an understatement. To the

casual observer, it probably resembled a Quarter Horse cutting contest more than a steer show.

However, for the several hundred cattlemen in the Finney County Fairgrounds grandstand, the Beef Empire Show was an educational event to help them learn to more economically produce cattle able to meet the demands of the modern beef consumer.



THE BIG WINNERS

John Dohogne, Beef Empire Show manager, presented \$1,000 checks and silver trays to Jim Miller, Satanta, center, winner of the carcass show, and Lloyd Bennett, Liberal, feeder of the winning live steer.

Al Maddux, Finney county Extension agricultural agent and superintendent of the show's live division, says the show emphasizes important economic traits and deemphasizes such marginal traits as hair color and sleekness.

All animals entered in the show are fed under normal conditions in a commercial feedlot. They are not fed special rations. They continue to gain weight right to show time. They are not broken to lead. They are not groomed or fitted in any way. Matted hair, mud, and even manure, are not given a glance by the judge.

This year 144 steers and 14 heifers (in a special division) were entered, an all-time high. Thirty feedlots with a combined capacity of 1 million head entered cattle in the show.

The animals are shown one at a time in an arena in front of the grandstand. Two horseback riders keep the animal moving while the judge evaluates it. A polaroid picture of each animal is taken for later use in the carcass contest.

For all three years the show has been held, Dr. Don Good, head of the Kansas State University animal science and industry department, has been the live judge.

After he evaluates each animal, he either assigns it to one of five holding pens for a later evaluation or else he puts it into the "out" pen and it is not looked at again in the live show. His remarks about each animal are taped for later reference.

He then selects the top 20 steers and the top five heifers and begins the wait to see if the carcass evaluations at a local packing plant back up his live animal decisions.

The wait is not long. The show is

Thursday, all animals entered are slaughtered Thursday night and Friday, their carcasses are evaluated Friday and Friday night, and the results of the carcass contest are given at a 7:30 a.m. steak and eggs awards breakfast Saturday morning. Exhibitors then go to the packing plant to view the carcasses. Each carcass is accompanied by an information sheet and a picture of the live animal.

Gene Francis, Extension area livestock specialist and carcass show superintendent, says he likes to get the carcass information back to a cattleman while the live appearance of his animal is still fresh in his mind. "We think it enhances the educational value of the event."

Dr. Don Kropf, KSU meats scientist, judged the carcass contest. He was assisted by Francis and personnel from the State Department of Agriculture. During the awards breakfast, Kropf challenged any other carcass show "to get as many good grading, good cutting carcasses as we had in this show."

He cited carcass show summary figures from each year since the show began that indicate the Beef Empire Show is serving its educational purpose.

Each year has had more carcasses grading in the preferred choice grade and fewer in the wasty prime grade and in the lower-quality good grade.

In the 1969 show only 50 percent of the carcasses graded choice. In 1970, 60 percent graded choice. This year 81.5 percent graded choice.

The percentage of steers grading prime went from 46 percent in 1969 to 20 percent in 1970 to 16 percent this year.

The cutability grades also reached an all-time quality high this year with 16 percent of the carcasses grading No. 1 and 43 percent grading No. 2 (a combined total of 59 percent).

Average fat thickness at the 12th rib per 100 pounds of carcass weight has lowered every year, from a high of .065 inch in 1969 to .058 inch in 1970 to .044 inch this year.

Average rib eye area reached a high of two square inches per 100 pounds carcass weight this year.

In the special heifer division of the show, 13 of the 14 heifers entered graded choice.

John Dohogne, Beef Empire Show manager, notes that commercial feedlots and companies have added a competitive dimension to the show by putting up nearly \$7,000 in prize money. First place in either the live show or the carcass show is \$1,000. Prize money is paid through the top 20 placings in each division. First place winner in the carcass contest this year was a Charolais-Angus crossbred steer that placed 12th in the live show. His owner Jim Miller of the H & M Cattle Company and Miller Feed Yard, Satanta, picked up the \$1,000 check.

Supreme Feeders of Liberal exhibited the live champion — another Charolais-Angus crossbred. Gene Franz of Liberal was the owner and recipient of \$1,000.

The champion carcass was a "beef-eaters dream." It was also the kind that makes beef packers smile and pay premium prices for. The live steer weighed 1,166 pounds. Its carcass weighed 723 pounds, had a 62 percent dressing percentage, 15.43 square-inch rib eye area, a scant two-tenths inch of fat covering at the 12th rib, graded choice minus, and had a cutability score of 1.6.

The champion heifer carcass was from a black-whiteface belonging to Art Stone and Sons of Garden City. The heifer weighed 970 pounds. Her carcass weighed 580 pounds, had a 60.1 dressing percentage, square inch loin eye, A inch of fat covering at the 12th rib, graded choice, and had a cutability score of 2.0. First prize was \$150.

The champion live heifer was Angus belonging to D & B Company of Scott City. First prize was also \$150. Second through fifth place live heifers went to (2) Art Stone & Sons, Garden City; (3) John O'Tool, Collyer, Kansas Feed Yards, Scott City; (5) Battles Cattle Company, City.

Second through fifth place live heifer carcass contest went to Art Stone, Garden City; (3) O'Tool, Collyer; (4) Art Stone & Sons, Garden City; (5) Battles Cattle Company, City. The second, third, and fourth place live heifers placed in the position in the carcass contest.

Second through fifth place live steer carcass contest went to Kearny County Feedyard, Liberal; (3) Gene Franz, Liberal; (4) Brookover Cattle Company, City, and (5) Allen Brown, Sublette.

Second through fifth place live steer show went to Brookover Cattle Company, City; (3) Pete Leslie, Oklahoma; (4) American Beef, Scott City, and (5) Geard Larned.

Nine of the top 20 live steers placed in the top 20 in the carcass contest.

To top off the educational value of the Beef Empire Show, Extension specialists compile a booklet sent to each exhibitor. A page devoted to each animal entered the show. There is a picture of the live animal, a tracing of its carcass rib eye area, the comments from tape from the live judge, and a complete set of carcass statistics.

See front page for photo feature on Beef Empire Show

29 STATES HAVE OK'D 18-YEAR OLD VOTERS
Arizona and Louisiana become the 28th and 29th states to ratify the constitutional amendment lowering the voting age to 18.

WE RECOMMEND

exciting!

BARDENHEIER

COLD

HAWK

A PREMIUM RED WINE
BARDENHEIER'S WINE CELLAR
ST. LOUIS, MO.

Paper Back
Books
Largest Stock
In Town

University
Book Store
623 N. Manhattan

There's no friend like an old friend.



One of the nicest things you can do for an old friend is to introduce him to another old friend.

Old Charter. Aged just right to give it the kind of smoothness a bourbon drinker appreciates.



OLD CHARTER

Aged Kentucky Bourbon. The smoothest one you'll ever know.

STRAIGHT BOURBON WHISKEY • 86 PROOF • 8 YEARS OLD • ©OLD CHARTER DIST. CO., LOUISVILLE, KY.

OPEN
Monday
thru
Thursday
Till
8:00

K-HILL MART

Furniture & Appliances

East Over the Viaduct on Highways 177 and 18 776-9707 MANHATTAN

THE HOME OF CERTIFIED SERVICE

TERMS
TO
SUIT
YOU

hs

The champion heifer carcass from a black-whiteface belonging to Art Stone and Sons of Garden City weighed 970 pounds, the heifer weighed 380 pounds and had a 60.1 dressing percentage. The carcass had a 12th rib eye area of 1.4 square inch loin eye, 4 inch covering at the 12th rib, 10.0. First prize was \$150.

The champion live heifer was Angus belonging to D & B Company of Scott City. First prize was also \$150. Second through fifth place went to (2) Art Stone, Garden City; (3) John O'Tool, Collyer; (4) Art Stone, Garden City; (5) Battles Cattle Company, City.

Second through fifth place in the heifer carcass contest went to (2) Art Stone, Garden City; (3) O'Tool, Collyer; (4) Art Stone, Garden City; (5) Battles Cattle Company, City. The second, third, and fourth place live heifers placed in the carcass contest.

Second through fifth place in the steer carcass contest went to (2) Kearny County Feedyard, Kearny; (3) Gene Franz, Liberal; (4) Brookover Cattle Company, City; and (5) Allen Brothers, Sublette.

Second through fifth place in the live steer show went to (2) Brookover Cattle Company, City; (3) Pete Leslie, Oklahoma; (4) American Beef, Scott City; and (5) Geard, Larned.

Nine of the top 20 live animals placed in the top 20 in the carcass contest.

To top off the educational program, specialists compile a booklet sent to each exhibitor. A page devoted to each animal entering the show. There is a picture of the live animal, a tracing of its rib eye area, the comments from tape from the live judge and a complete set of carcass statistics.

See front page for photo feature on Beef Empire Show

29 STATES HAVE OK'D 18-YEAR OLD VOTERS

Arizona and Louisiana become the 28th and 29th states to ratify the constitutional amendment lowering the voting age to 18.

WE RECOMMEND

exciting!

BARDENHEIER

COLD HAWK

A PREMIUM RED WINE BARDENHEIER'S WINE CELLAR ST. LOUIS, MO.

Paper Back

Books

Largest Stock In Town

University Book Store

623 N. Manhattan

TERMS TO SUIT YOU

Another Cut In State Egg Output

Poultry flocks in Kansas produced 71 million eggs during April, 2 million below April 1970 and the lowest for the month in records dating back through 1925, according to the Kansas Crop and Livestock Reporting Service.

April rate of lay was 20.0 eggs per hen, compared with 19.4 in April 1970.

There were 3,575,000 hens and pullets of laying age on Kansas farms in April, 5 percent below April 1970.

United States

The Nation's laying flock produced 6,047 million eggs in April, up 2 percent from April 1970.

Laying numbers May 1 totaled 320.2 million, up slightly from a year earlier, but 1 percent below April 1, 1971.

Rate of lay on May 1 averaged 62.8 eggs per 100 layers, up 1 percent from both a month earlier and a year earlier.

Kansas Hatchery Production

Commercial hatcheries in Kansas hatched 1,380,000 chicks during April

compared with 1,655,000 a year earlier.

The April hatch was moderately above that for the same month in 1968 and 1969 but below that for any year prior to 1968 in records dating back through 1938.

Egg-type chicks hatched totaled 1,020,000, up 21 percent from March but about one-fifth below April 1970.

April broiler-type hatch was 360,000 chicks, up 50 percent from March but down 2 percent from April 1970.

Prices received by commercial hatcheries for chicks on April 1 were \$47.50 per hundred for hybrid egg-type pullet chicks, \$36.50 per hundred for pure and cross breed egg-type pullets and \$19.00 per hundred for boiler-type straight-run chicks.

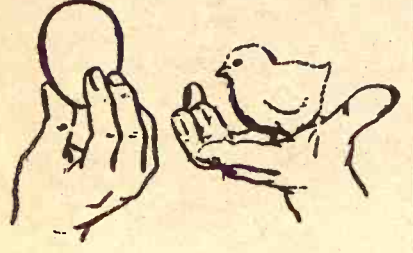

Poult

Poult hatched in Kansas commercial hatcheries during April

CHECKERBOARD service bulletin

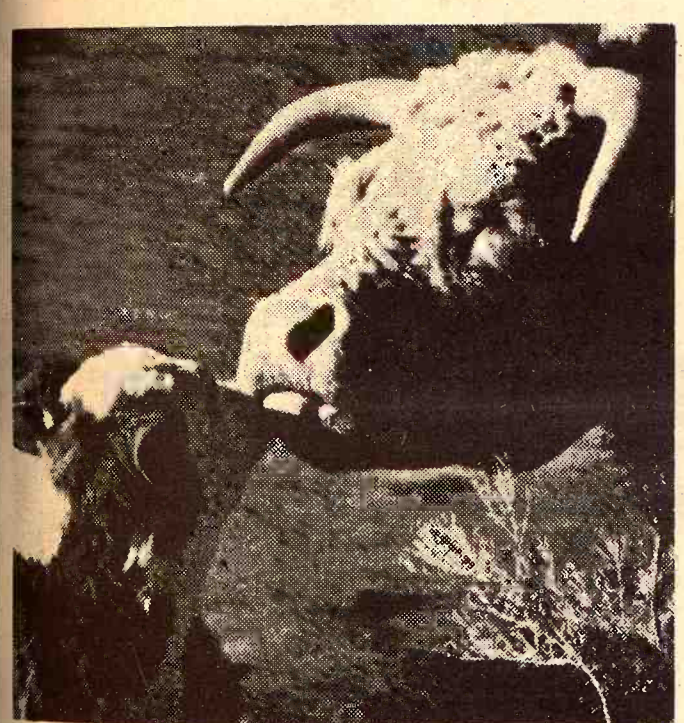

For the cowman... A REWARDING MOMENT!

At last the rewarding moment has arrived for the cowman... the care given the mother cow has paid off!

From now until calving time is a critical period for the cow. She is not only maintaining her own body, but building the unborn calf, too.

Results on range are harder to measure than in the feedlot—but just as important. In the feedlot daily gains can be weighed—cost of gain determined.

Purina Dealers have demonstrated Purina's superiority in the feedlot with public feeding demonstrations. The same research formulates Purina Range Checkers—and for the same reason—results. From now until calving time feed Purina Range Checkers. Don't be misled by "chin music" and cheap prices.

Get Purina Range Checkers now at our store with the Checkerboard Sign... prove to yourself Purina feeding can cost you less!

- AGRICULTURE SERVICE 258-2412 Herington
- FLINT HILLS FEED & GRAIN. PR 8-5322 Manhattan
- FARMERS UNION FEED MILL 437-2434 St. Marys
- MOR-KAN ELEVATOR 349-2214 White City
- MID-CONTINENT ELEVATOR CE 8-4177 Junction City
- GORDEN MARK ELEVATOR ME 2-3381 Clay Center



Grass & Grain 7 May 25, 1971

totalled 290,000 compared with 241,000 the previous April. Heavy breed poult hatch was 289,000 and light breed hatch was 1,000.

United States

Hatcheries in the United States produced 345 million baby chicks during April, compared with 364 million a year earlier.

Declines were general in most major producing states. Egg-type eggs in incubators on May 1 were 11 percent below a year earlier.

Potential Of 25 Million New Presidential Votes

More than 25 million young persons under age 25 will become potential voters for president the first time in the 1972 election, the Census Bureau says.

A spokesman said the number of new voters apparently is a record. In the 1968 presidential election there were some 12 million potential new voters.

On the 1972 total, the bureau said, about 11 million young people will be

enfranchised the first time because of a law passed last year which lowered the voting age to 18 in all elections to federal office.

The other 14 million potential new voters include ones who will be reaching 21, but were unable to vote in 1968, and those who will be 24 but failed to reach the 21-year-old cutoff in the 1968 election.

The bureau said about 140 million persons will be potential voters in the 1972 election, up from 120 million in 1968.

For the nation as a whole, persons under 25 will make up an estimated 18 per cent of the total electorate in 1972.

RONALD RICE MOTORS

Chevrolet SUMMER SALE IS ON

- See: Max Chindamo • Orville Emig • John Mayes, Truck Salesman
- Bob Foltz • Winston Elliott • Wayne Baier, Sales Manager

The word has been passed by our sales manager, Wayne Baier to...

SELL EVERY NEW CAR AND TRUCK

... we have in stock on or before June 30, 1971

So-o-o-o that means we are giving...

BIGGER TRADE-IN ALLOWANCES

... for your car and truck during this May and June Summer Sale. Bumper-to-bumper, Price Tag-to-Price Tag, we'll top them all. Give Rice's a try... before you buy.

WE FINANCE

with

GMAC

General Motors

Acceptance Corporation

Salina, Kansas

WE SELL

MIC INSURANCE

Motors Insurance Corporation

Physical Damage Insurance

Good at any General Motors dealership in the world. No waiting for adjuster. MIC doesn't need two or three estimates for body and paint repair.

Ronald Rice Motors, Inc.

is the

Only Full Service Dealership In Dickinson County

... with three great cars...

Chevrolet, Oldsmobile, Cadillac and Chevrolet Trucks

Here is a sample of our...

LARGE STOCK OF NEW CARS AND TRUCKS

CHEVROLETS

- 1971 MONTE CARLO \$4516.50
- Coupe, ascot blue, blue cloth interior, tinted glass, vinyl roof, air conditioner, radio, heater, 270 HP Turbo-Fire 350 V8, Turbo Hydra-Matic, power steering, power brakes, and many other extras. Stock No. 68.
- 1971 CAPRICE COUPE \$4968.45
- Vinyl roof, radio, heater, Turbo Hydra-Matic transmission, power steering, power brakes, air conditioner, remote control rear view mirror, visor vanity mirror, rear seat speaker, sandalwood cloth interior, rosewood metallic color, and many other extras. Stock No. 71.
- 1971 IMPALA \$4550.45
- 4 dr. sedan, V8, tinted glass, radio, heater, Turbo Hydra-Matic transmission, power steering, power brakes, air conditioner, full wheel covers, accent moulding, jade cloth interior, cottonwood green and many other extras. Stock No. 73.
- 1971 IMPALA CUSTOM \$4731.35
- Coupe, Classic Topper, black cloth interior, tinted glass, radio, heater, Turbo Hydra-Matic transmission, power steering, power brakes, air conditioner, full wheel covers, electric clock, rear seat speaker and other extras. Stock No. 48.
- 1971 BROOKWOOD WAGON \$4871.15
- 4 dr. V8, 2 seat station wagon, tinted glass, radio, heater, Turbo Hydra-Matic transmission, power steering, power brakes, air conditioner, remote control rear view mirror, full wheel covers, luggage carrier, accent mouldings, blue vinyl interior, ascot blue color and many other extras. Stock No. 58.
- 1971 CAMARO \$3456.85
- Sport Coupe, V8, tinted glass, radio, heater, automatic transmission, power steering, power brakes, door edge guards, full wheel covers, blue vinyl interior, mulsanne blue color and many other extras. Stock No. 90.
- 1971 NOVA COUPE \$2939.50
- Coupe, V8, tinted glass, 3 speed transmission on the floor, full wheel covers, radio, heavy duty radiator, custom interior, sandalwood vinyl interior, rosewood metallic color and many other extras. Stock No. 93.

- 1971 VEGA WAGON \$2720.45
- 2 dr. tinted glass, powerglide transmission, radio, black vinyl interior, bright blue and other extras. Stock No. V-14.
- 1971 VEGA SEDAN \$2291.15
- 2 dr., 4 speed transmission, A78x13 belted white tires, black vinyl interior, silver and other extras. Stock No. V-12.

TRUCKS

- 1971 EL CAMINO \$4462.30
- Turbo Hydra-Matic 245 HP., Turbo-Fire engine, power steering, power brakes, tilt-away steering wheel, tinted glass, auxiliary lighting, air conditioner, door edge guards, vinyl roof, electric clock, cruise speed control, radio, bumper guards, saddle vinyl interior, rosewood metallic, and many other extras. Stock No. T-60.
- 1971 PICKUP 1/2 TON \$4547.25
- Fleetside, long wheel base, radio, heater, automatic transmission, power steering, power brakes, air conditioner, 350 V8, tool storage box, heavy duty springs, blue cloth trim, dark blue and many other extras. Stock No. T-69.
- 1971 PICKUP 1/2 TON \$4381.95
- Fleetside, V8, long wheel base, radio, heater, automatic transmission, power steering, power brakes, air conditioner, custom convenience equipment, full wheel covers, and many other extras. Stock No. T-53.
- 1971 PICKUP 1/2 TON \$3547.95
- V8, fleetside, 350 Cu. In. engine, 4 speed transmission, power brakes, gauges, heavy duty springs, hitch, green vinyl interior, two-tone white and medium green and many other extras. Stock No. T-15.
- 1971 PICKUP 1/2 TON \$3045.10
- Fleetside, 6 cyl., 3 speed transmission, 411 rear axle ratio, radio, full foam seats, seat belts, green vinyl interior, dark green and many other extras. Stock No. T-67.
- 1971 CHEVROLET 3/4 TON \$4204.25
- V8, fleetside, 350 V8, Turbo Hydra-Matic transmission, power steering, gauges, heavy duty tires, full foam seats, heavy duty springs, body trim side moulding, light red color and many other extras. Stock No. T-52.

INFLATION FIGHTER

OVER 60 USED CARS AND TRUCKS TO CHOOSE FROM

RONALD RICE MOTORS

Chevrolet
Oldsmobile
Cadillac

416 Northwest 2nd

ABILENE, KANSAS

Phone 913/263-4000

Farm Credit Co-ops Pitch For Right To New Markets

Senators have been told that demands for constructive use of credit in agriculture in the immediate future are enormous.

"Unless met, chaotic conditions including drastic changes in the form and structure of agriculture and, therefore, rural America, will exist. As a result, our 200 million-plus consumers will be affected, mainly through higher cost of food," E. A. Jaenke told a Senate Agriculture subcommittee.

Jaenke, governor of the Farm Credit Administration, said that in 1960, farmers' debts were \$24.8 billion and by 1970 they had more than doubled to \$58.1 billion. Estimates indicate that farm debt will range from \$100 to \$140 billion by 1980, he said.

Jaenke said that a proposed new farm credit measure has received the general support of leaders of all farm organizations and is supported by the Federal Farm Credit Board.

The subcommittee is considering legislation offered by committee chairman Herman E. Talmadge, D-Ga.

It would completely rewrite the farm credit laws, expanding activities of the land banks, intermediate credit banks and production credit associations to include rural housing loans, loans to persons providing custom farm services and would provide additional flexibility in the making of loans.

Jaenke said the Nixon administration supports the principal objectives toward which the bill is directed.

"However, the administration has reservations about the possible imbalances in the competitive relationships between private

lenders and the Farm Credit System which would result from the Farm Credit System entering into new fields of lending and services while maintaining current tax exemptions," he said.

He said the Office of Management and Budget feels that if authority is provided to the Farm Credit System to enter these new areas, serious consideration by the appropriate Congressional committees should be given to adjusting its tax status.

Reuben Johnson of the National Farmers Union said the Farm Credit System should be given flexibility to compete for credit in the nation's money markets and to adapt to changing credit needs of U.S. agriculture.

Richard T. O'Connell of the National Council of Farmer Cooperatives and Robert M. Hendrix of Dyersburg, Tenn., Chairman of the National Advisory Committee of the Production Credit Associations, also voiced support for the measure.

Kenneth E. Wallin of Shawano, Wis., speaking for the National Advisory Committee of the Banks for Cooperatives, said there is broad grass roots support for the measure remodeling farm credit laws.

Keith R. Kehmeier, President, Citizens State Bank, St. Francis, Kan., said that "should the PCS be granted the power to participate in agricultural loans with commercial banks, it would provide an additional outlet for credit which would be used to a good advantage."

William H. Snyder, manager, Federal Land Bank Association of Topeka, Kan., endorsed the measure and testified specifically in favor of

the bill's removal of the 65 per cent of estimated value loan limitation presently imposed in the making of Federal Land Bank loans.

Herbert W. Pike of Whiting, Iowa, a member of the national Advisory Committee of the Federal Land Banks, gave similar testimony.

May 25, 1971

Who's behind the big mix-up in cattle feeding?



Kansas Soya. It's a mix-up that fattens both your cattle and your bank balance. Kansas Soya custom-mixing. Precise, scientific cattle feed preparation that follows whatever formula you specify.

But maybe the formula you're using now isn't turning out the results you want. In that case, the men at Kansas Soya can supply the feedlot-proven formula that will give you maximum gain. Or, if you mix your own ration, we'll furnish the best protein supplement available: Sunflower Soybean Meal or Pellets that are processed from prime soybeans, nature's richest source of protein. At Kansas Soya, you'll also have

grain bank facilities and automated in-and-out truckloading. If we bring your order to you, you'll find that Kansas Soya delivers according to your timetable. Not ours. And not just the first delivery, but every delivery. All we need to know is when and where.

Give us a call and we'll give you the facts. Call collect and find out why Kansas Soya is making such a stir in custom-mixed cattle feeds.

KANSAS SOYA PRODUCTS COMPANY, INC.
Dickens 2-7270. Emporia, Kansas.



Leafless Trees Will Get New Buds

Elm trees in the G&G area are being defoliated by an old enemy — the cankerworm.

But a Kansas State University entomologist, Dr. Hugh Thompson, says defoliation seldom causes a tree to die and he suggests home owners not be too hasty in deciding an elm tree is dead or dying and have it removed.

"Complete defoliation may make a tree look to be in poor condition, but it rarely causes a tree to die," Thompson says.

The K-State entomologist adds that this year many elms produced large seed crops which have been hanging on the branches making them look even worse.

"However, within a few weeks new buds will form and the trees will put out a new set of leaves in a month or so."

While a single defoliation of an elm tree probably will not be detrimental to the health of the tree, Thompson warns that repeated annual defoliations eventually will weaken it and make it susceptible to more serious problems.

Thompson says that an application of methoxychlor for Dutch elm disease control while the tree is dormant also will control cankerworms.

Sprays containing carbaryl are effective when cankerworms are feeding.

Satisfactory biological control is possible with a bacteria parasitic in many caterpillars (bacillus thuringiensis). It is sold under such trade names as Thuricide and Bioguard.

BANQUET FOR ALUMNI OF FORMER MORRIS CO. SCHOOL BURDICK — Alumni of the former Diamond Valley Rural High School will hold a banquet here at the American Legion May 30 at 6:30 p.m. Reservations can be made with Mrs. Effie Olson, Mrs. Dee Gutsch, or Mrs. Melvin Olson.

Farm finance need not be a harrowing experience.



PRODUCTION CREDIT ASSOCIATION



Digging up money is as much a part of modern farming and ranching as plowing and planting, feeding and fertilizing.

Progressive operators know it takes money to make money. And every year more and more of them know that PCA is the best place to meet their financing needs — any season of the year, for any farm- or ranch-connected requirement.

The people in your Production Credit Association office are farm loan experts. They know your problems. And they know how to tailor repayment programs to match your marketing timetable.

Talk over your money needs — any season of the year — with a seasoned money pro: the man at PCA.

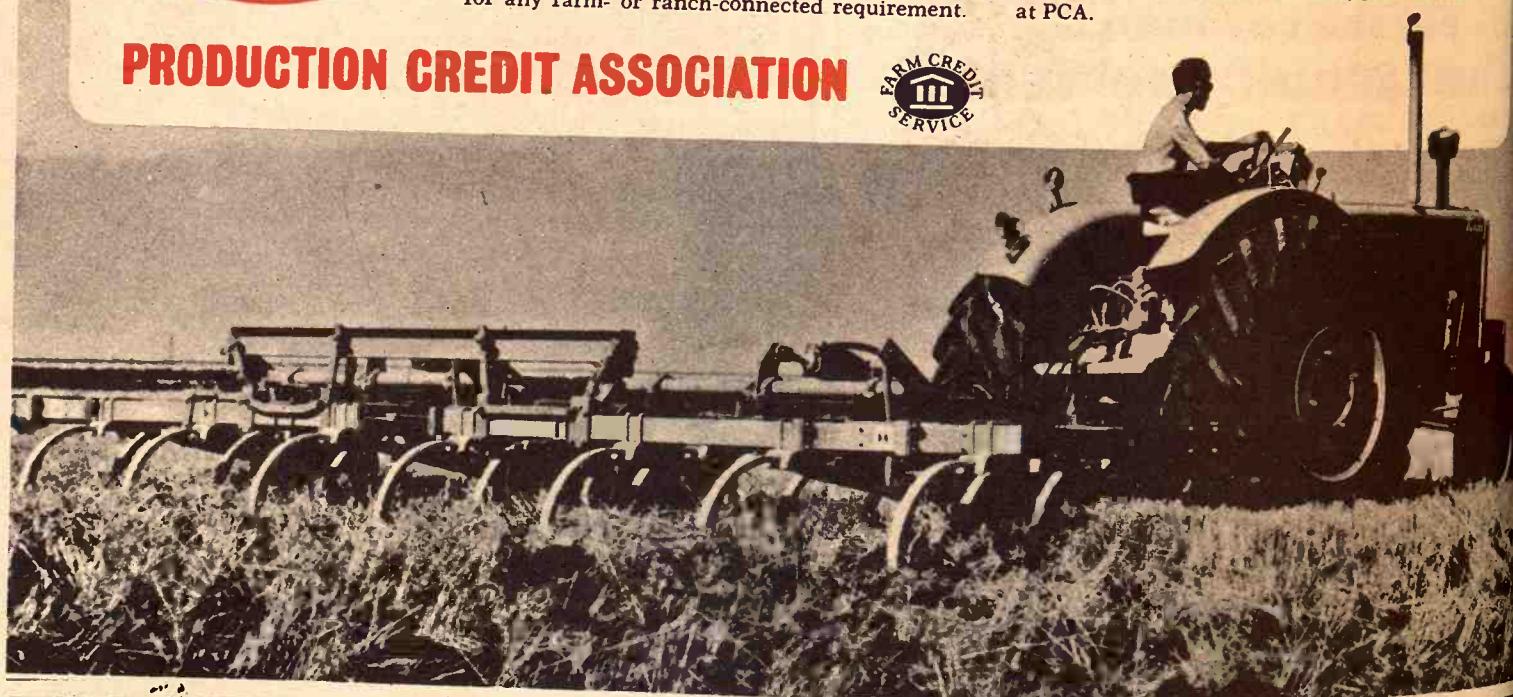

at MANHATTAN

6th & Humboldt
THE MANHATTAN
PRODUCTION CREDIT ASSN.
Floyd A. Rutherford, president
Phone 776-7061

Serving Clay, Geary, Marshall,
Pottawatomie, Riley and
Wabaunsee counties.

at SALINA

730 North Ninth
THE SALINA
PRODUCTION CREDIT ASSN.
Donald D. Myers, president
Wilfred Elliott, vice-president
Phone TA 5-4641

Serving Ellsworth, Lincoln,
McPherson, Ottawa, Rice &
Saline counties.



at

COUNCIL GROVE

315 West Main
THE COUNCIL GROVE
PRODUCTION CREDIT ASSN.
Charles E. Graham, President
Phone 767-5515

Serving Dickinson, Marion,
Morris, Chase, & Lyon
counties.



at CONCORDIA

301 West Seventh
NORTH CENTRAL KS.
PRODUCTION CREDIT ASSN.
James Ganson, President
Phone CH 3-4168

Serving Cloud, Jewell,
Mitchell, Republic, and
Washington counties.

May 25, 1971

mix-up



s and automated in-and-out truckloading. If we bring your order to you, you'll find that Kansas Soya delivers according to your timetable. Not ours. And not just the first delivery. All we need to know is what you want. And we'll give you the facts. Find out why Kansas Soya is the best in custom-mixed cattle feed.

TS COMPANY, INC.
mporia, Kansas.



erience.

uction Credit Association experts. They know how to tailor your marketing plan to your needs — any season of the year. Money pro: the man

needs — any season of the year. Money pro: the man

needs — any season of the year. Money pro: the man

needs — any season of the year. Money pro: the man

needs — any season of the year. Money pro: the man

needs — any season of the year. Money pro: the man

needs — any season of the year. Money pro: the man

needs — any season of the year. Money pro: the man

needs — any season of the year. Money pro: the man

needs — any season of the year. Money pro: the man

needs — any season of the year. Money pro: the man

needs — any season of the year. Money pro: the man

needs — any season of the year. Money pro: the man

needs — any season of the year. Money pro: the man

needs — any season of the year. Money pro: the man

needs — any season of the year. Money pro: the man

needs — any season of the year. Money pro: the man

needs — any season of the year. Money pro: the man

needs — any season of the year. Money pro: the man

needs — any season of the year. Money pro: the man

needs — any season of the year. Money pro: the man

needs — any season of the year. Money pro: the man

needs — any season of the year. Money pro: the man

Sedlacek's

FURNITURE and APPLIANCE
HANOVER, KANSAS

Sedlacek's May Festival of Values

ENDS
MAY 29
Until 9:00 P.M.
OPEN
EVERY NIGHT
THIS WEEK

LIVING ROOM BUYS

JUST A FEW OF THE VALUES

\$199.95 2 Piece Living Room Suite Reversible Foam Cushions, Nylon Covers	129 ⁹⁵
\$219.95 2 Piece Living Room Suite, Green Nylon Cover, Wide Arms	159 ⁹⁵
\$259.95 Modern Sofa, Reversible Rubber Cushions. Only 2 to Choose From	149 ⁹⁵
\$279.95 Superior Sofa, Beautiful Green Nylon Cover, Thin Line Arms	179 ⁹⁵
\$369.95 French Provincial Sofa. Beautiful Heavy Cover, 3 Reversible Cushions. Hand-Tufted Back. Fruitwood Top, Knuckle Arms	239 ⁹⁵
\$675.00 Broyhil Premiere Sofa, Deep Hand Tufted Pillows Plus Charming Side Pillows Bring Beauty to this Large and Cushion Sofa	499 ⁹⁵

CARLOAD AFTER CARLOAD OF LIVING ROOM FURNITURE THE LARGEST STOCK IN THIS ENTIRE AREA.

DINING ROOM SUITES

JUST A FEW OF THE VALUES

\$219.95 Maple Round Table with 4 Early American Chairs	159 ⁹⁵
\$164.95 Broyhil Premiere Extension Drop-Leaf Table with Extra Wide Leaf 14" Wide	119 ⁹⁵
\$299.95 Keller 3 Pedestel Drop-Leaf Table. Walnut, with 4 Leaves. Table is 42" Wide and Extends To 105"	199 ⁹⁵
\$229.95 Walnut and China 3 Large Glass Fronts. Just the Size You Need	159 ⁹⁵
\$189.95 Bassett French Provincial Buffet Cherry	109 ⁹⁵
\$179.95 Broyhil French Provincial Drop-Leaf Table with 3 Leaves Cherry	129 ⁹⁵

RECLINERS

\$369.95 Button Tufted Recliner in Vinyl Covered Upholstered Lawson Type Arms, 3 Positions	44 ⁹⁵
\$389.95 Recliner Extra High Back Button Tufted Back, Rounded Arms, Tall Man Size	69 ⁹⁵
\$139.95 Berkline Large Man Size Recliner, Caster on the Front Vinyl Covered	99 ⁹⁵
\$199.95 La-Z-Boy Recliner, Lifetime Mechanism Warranty	119 ⁹⁵
\$209.95 La-Z-Boy Rocker-Recliner with Heavy Grade Cover	159 ⁹⁵
\$249.95 La-Z-Boy No. 948 Rocker-Recliner, Naugahyde Vinyl Cover The Most Comfortable Chair You'll	169 ⁹⁵

OVER 150 RECLINERS TO CHOOSE FROM

BEDDING BARGAINS

JUST A FEW OF THE VALUES

\$24.95 3/3 Size Innerspring Mattresses ACA Striped Ticking Tufted	16 ⁹⁵
\$39.95 Mattress or Box Spring. Mattress is 180 Coil Innerspring Tufted	22 ⁹⁵
\$49.95 Sealy Sterling - Tufted Innerspring, Mattress Many Spring Coils	29 ⁹⁵
\$59.95 Sealy Rest Guard Innerspring Mattress. Just Compare the Features of this Mattress. Also the Price is Right	49 ⁹⁵
\$59.95 King Koil Body Guard Quilted and Smooth Top	49 ⁹⁵
\$79.95 Miracle Foam Mattress with Matching Box Spring	49 ⁹⁵
\$89.95 Simmon Beauty Rest Supreme, Beautiful Floral Cover in Smooth Top, Quilted	74 ⁹⁵
\$119.95 Mattress and Box Spring. Smooth Top. 10 year Guarantee ... A Set	69 ⁹⁵

OVER 4 CARLOADS OF BEDDING. CHOOSE FROM SEALY, SIMMONS, KING KOIL AND MANY OTHERS.

CHAIRS - ALL KINDS

\$59.95 High Base Platform Rockers Upholstered Seat and Back. Wood Arms	34 ⁹⁵
\$79.95 Open Arms Swivel Rocker Levelizers on Legs, Vinyl Covered	59 ⁹⁵
\$149.95 Early American Chair Solid Maple Winged Sides, Reversible Cushions	79 ⁹⁵
\$169.95 Early American Chair, Graceful Wings Comfortable Attached Pillow Back, Full Box Pleated Skirt, Fully Upholstered Stylish Colonial Roll Arm Chair	99 ⁹⁵
\$129.95 Johnson-Carper Lounge Chair with Loose Tufted Back and Comfortable Loving Sloping Arms	89 ⁹⁵
\$159.95 Broyhil - Remarkable Beautiful High Back Italian Provincial with Hand Tufted Back and Rich Cane Sides	109 ⁹⁵

CHAIRS BY THE CARLOADS - NAME YOUR FAVORITE BRAND AND SAVE DOLLARS

Over 45 Air Conditioners
To Choose From For
Immediate Delivery.
General Electric
Admiral - Fedders

Just an easy drive to
SEDLACEK'S
of Hanover, Kansas

STUDIO & SOFA SLEEPERS

JUST A FEW OF THE VALUES

\$69.95 Studio Couch Coil Spring Construction Dual Bed, Nylon Cover	59 ⁹⁵
\$99.95 Nylon Covered Studio Couch Narrow Arms, Sleeps Two	79 ⁹⁵
\$119.95 Studio Couch Choice of Nylon Cover, Solid or Designed Covers	89 ⁹⁵
\$179.95 2 Piece Studio Couch with Chair in Rich Nylon Cover	129 ⁹⁵
\$219.95 2 Piece Studio with Matching Swivel Rocker in Vinyl Cover	149 ⁹⁵
\$199.95 Sleeper-Full Size Innerspring Mattress. Nylon Cover, Reversible Cushions	159 ⁹⁵
\$219.95 Sleeper, Two Reversible Cushions in Plaid Cover. Long Wearing Cover	179 ⁹⁵

APPLIANCE VALUES

\$49.95 Hoover Canister Portable Cleaner with All the Attachments	24 ⁹⁵
\$59.95 Admiral Solid State, 4 Speed Portable Record Player. Tone Control	39 ⁹⁵
\$109.95 Portable TV with speaker up in Front. Built-in Antenna	69 ⁹⁵
\$149.95 GE Portable Television with Built-in Antenna. UHF & VHF	89 ⁹⁵
\$149.95 Admiral Portable Stereo with Dual Extending Speakers Plays. 4 Speed Records	99 ⁹⁵
\$269.95 GE Portable Color TV Speaker Out in Front. UHF & VHF	199 ⁹⁵
\$99.95 American Glass Lined 30 Gal. Hot Water Heater, with Thermostatically Controlled	74 ⁹⁵
\$179.95 Dixie (by Magic Chef) Apt. Size Gas Range. Slide Out Shelves in Oven. Broiler with Tray, Thermostatically Controlled	82 ⁹⁵
\$129.95 New Hoover Dial-A-Matic Upright Vacuum Sweeper (the 2 in 1 Sweeper)	89 ⁹⁵
\$149.95 Admiral Air Conditioner, for Bedroom or Office	109 ⁹⁵
\$169.95 GE Walnut Cabinet, Console Stereo with Dual Speaker. 4 Speed Record Player	119 ⁹⁵
\$189.95 GE Portable TV Instant View Automatic Volume Control. The Base is included	139 ⁹⁵
\$349.95 GE Automatic Washer and Automatic Dryer. Both for Only	269 ⁹⁵

FREE DELIVERY
On The Spot Credit
We Service What We Sell

endorsed since its inception in 1, 1968.

'Has Become Unreliable'
The main reason, they say, is the GP rating — all ages become unreliable and questioned the GP ratings of films as "Bananas," "Daughter," "10 Rillington Place," "Valdez Is Coming," "The November" and "The Point."

The religious groups for films merited the designation restricted, under 17 years of age, for accompanying parent, guardian.

The motion picture association's production rating administration also gave films as G — all ages admitted — X — no one under 17 admitted.

The commission, directed by Rev. William Fore, and the group, directed by the Rev. J. Sullivan, said that the for evaluating the rating system whether it protected "the from material beyond the cope." The present rating statement stressed, did not "account sufficiently to the context of a given film."

Best Finish At Alma 4-H Rodeo

ALMA—The annual 4H Rodeo had 98 entries from 12 counties, with the Matile brothers, Joe and Gene, from Bazaar winning the all-around cowboy championship and the all-around cowgirl title.

Here are placings in each division:

Open Roping
1. Joe Matile, Chase
2. Bobby Warren, Wabaunsee
3. Gene Matile, Chase
4. Eddie Van Petten, Wabaunsee
5. Roy Van Sickle, Lyon

Junior Roping
1. Pam Clifton, Lyon
2. Joe Matile, Chase
3. Julie Wells, Riley
4. Karen Lafin, Pottawatomie
5. Gene Matile, Chase

Senior Cloverleaf
1. Pam Clifton, Lyon
2. Ginny Warren, Wabaunsee
3. Eddie Van Petten, Wabaunsee
4. Widge Swartz, Shawnee
5. Jim Lynch, Shawnee

Cutting Horse
1. Joe Matile, Chase
2. Gene Matile, Chase
3. Philip Orear, Lyon
4. Jack Good, Shawnee
5. Jennifer Warren, Wabaunsee

Goat Tying
1. Ginny Warren, Wabaunsee
2. Diana Luthi, Coffey
3. Cindy Lang, Osage
4. Renee Weil, Riley
5. Jennifer Warren, Wabaunsee

Stick Horse
1. Matt Phar, Riley
2. Jerald Steere, Wabaunsee
3. Ton Criqui, Shawnee
4. Angie Wood, Wabaunsee
5. Kevin Kemp, Wabaunsee

Senior Steer Riding
1. Frank Barr, Chase
2. Brad Miller, Lyon

Break Away Rope
1. Philip Orear, Lyon
2. Gene Matile, Chase
3. Brad Miller, Lyon
4. Eddie Van Petten, Wabaunsee
5. Joe Matile, Chase

Pleasure Class
1. Pam Clifton, Lyon
2. Joe Matile, Chase
3. Julie Wells, Riley
4. Karen Lafin, Pottawatomie
5. Gene Matile, Chase

Senior Cloverleaf
1. Pam Clifton, Lyon
2. Ginny Warren, Wabaunsee
3. Eddie Van Petten, Wabaunsee
4. Widge Swartz, Shawnee
5. Jim Lynch, Shawnee

Cutting Horse
1. Joe Matile, Chase
2. Gene Matile, Chase
3. Philip Orear, Lyon
4. Jack Good, Shawnee
5. Jennifer Warren, Wabaunsee

Goat Tying
1. Ginny Warren, Wabaunsee
2. Diana Luthi, Coffey
3. Cindy Lang, Osage
4. Renee Weil, Riley
5. Jennifer Warren, Wabaunsee

Stick Horse
1. Matt Phar, Riley
2. Jerald Steere, Wabaunsee
3. Ton Criqui, Shawnee
4. Angie Wood, Wabaunsee
5. Kevin Kemp, Wabaunsee

Senior Steer Riding
1. Frank Barr, Chase
2. Brad Miller, Lyon

Break Away Rope
1. Philip Orear, Lyon
2. Gene Matile, Chase
3. Brad Miller, Lyon
4. Eddie Van Petten, Wabaunsee
5. Joe Matile, Chase

Pleasure Class
1. Pam Clifton, Lyon
2. Joe Matile, Chase
3. Julie Wells, Riley
4. Karen Lafin, Pottawatomie
5. Gene Matile, Chase

Senior Cloverleaf
1. Pam Clifton, Lyon
2. Ginny Warren, Wabaunsee
3. Eddie Van Petten, Wabaunsee
4. Widge Swartz, Shawnee
5. Jim Lynch, Shawnee

Cutting Horse
1. Joe Matile, Chase
2. Gene Matile, Chase
3. Philip Orear, Lyon
4. Jack Good, Shawnee
5. Jennifer Warren, Wabaunsee

Goat Tying
1. Ginny Warren, Wabaunsee
2. Diana Luthi, Coffey
3. Cindy Lang, Osage
4. Renee Weil, Riley
5. Jennifer Warren, Wabaunsee

Stick Horse
1. Matt Phar, Riley
2. Jerald Steere, Wabaunsee
3. Ton Criqui, Shawnee
4. Angie Wood, Wabaunsee
5. Kevin Kemp, Wabaunsee

Senior Steer Riding
1. Frank Barr, Chase
2. Brad Miller, Lyon

Break Away Rope
1. Philip Orear, Lyon
2. Gene Matile, Chase
3. Brad Miller, Lyon
4. Eddie Van Petten, Wabaunsee
5. Joe Matile, Chase

Pleasure Class
1. Pam Clifton, Lyon
2. Joe Matile, Chase
3. Julie Wells, Riley
4. Karen Lafin, Pottawatomie
5. Gene Matile, Chase

Senior Cloverleaf
1. Pam Clifton, Lyon
2. Ginny Warren, Wabaunsee
3. Eddie Van Petten, Wabaunsee
4. Widge Swartz, Shawnee
5. Jim Lynch, Shawnee

Cutting Horse
1. Joe Matile, Chase
2. Gene Matile, Chase
3. Philip Orear, Lyon
4. Jack Good, Shawnee
5. Jennifer Warren, Wabaunsee

Goat Tying
1. Ginny Warren, Wabaunsee
2. Diana Luthi, Coffey
3. Cindy Lang, Osage
4. Renee Weil, Riley
5. Jennifer Warren, Wabaunsee

Stick Horse
1. Matt Phar, Riley
2. Jerald Steere, Wabaunsee
3. Ton Criqui, Shawnee
4. Angie Wood, Wabaunsee
5. Kevin Kemp, Wabaunsee

Senior Steer Riding
1. Frank Barr, Chase
2. Brad Miller, Lyon

Break Away Rope
1. Philip Orear, Lyon
2. Gene Matile, Chase
3. Brad Miller, Lyon
4. Eddie Van Petten, Wabaunsee
5. Joe Matile, Chase

Break Away Rope
1. Philip Orear, Lyon
2. Gene Matile, Chase
3. Brad Miller, Lyon
4. Eddie Van Petten, Wabaunsee
5. Joe Matile, Chase

Pleasure Class
1. Pam Clifton, Lyon
2. Joe Matile, Chase
3. Julie Wells, Riley
4. Karen Lafin, Pottawatomie
5. Gene Matile, Chase

Senior Cloverleaf
1. Pam Clifton, Lyon
2. Ginny Warren, Wabaunsee
3. Eddie Van Petten, Wabaunsee
4. Widge Swartz, Shawnee
5. Jim Lynch, Shawnee

Cutting Horse
1. Joe Matile, Chase
2. Gene Matile, Chase
3. Philip Orear, Lyon
4. Jack Good, Shawnee
5. Jennifer Warren, Wabaunsee

Goat Tying
1. Ginny Warren, Wabaunsee
2. Diana Luthi, Coffey
3. Cindy Lang, Osage
4. Renee Weil, Riley
5. Jennifer Warren, Wabaunsee

Stick Horse
1. Matt Phar, Riley
2. Jerald Steere, Wabaunsee
3. Ton Criqui, Shawnee
4. Angie Wood, Wabaunsee
5. Kevin Kemp, Wabaunsee

Senior Steer Riding
1. Frank Barr, Chase
2. Brad Miller, Lyon

Break Away Rope
1. Philip Orear, Lyon
2. Gene Matile, Chase
3. Brad Miller, Lyon
4. Eddie Van Petten, Wabaunsee
5. Joe Matile, Chase

Pleasure Class
1. Pam Clifton, Lyon
2. Joe Matile, Chase
3. Julie Wells, Riley
4. Karen Lafin, Pottawatomie
5. Gene Matile, Chase

Senior Cloverleaf
1. Pam Clifton, Lyon
2. Ginny Warren, Wabaunsee
3. Eddie Van Petten, Wabaunsee
4. Widge Swartz, Shawnee
5. Jim Lynch, Shawnee

Cutting Horse
1. Joe Matile, Chase
2. Gene Matile, Chase
3. Philip Orear, Lyon
4. Jack Good, Shawnee
5. Jennifer Warren, Wabaunsee

Goat Tying
1. Ginny Warren, Wabaunsee
2. Diana Luthi, Coffey
3. Cindy Lang, Osage
4. Renee Weil, Riley
5. Jennifer Warren, Wabaunsee

Stick Horse
1. Matt Phar, Riley
2. Jerald Steere, Wabaunsee
3. Ton Criqui, Shawnee
4. Angie Wood, Wabaunsee
5. Kevin Kemp, Wabaunsee

Senior Steer Riding
1. Frank Barr, Chase
2. Brad Miller, Lyon

Break Away Rope
1. Philip Orear, Lyon
2. Gene Matile, Chase
3. Brad Miller, Lyon
4. Eddie Van Petten, Wabaunsee
5. Joe Matile, Chase

Pleasure Class
1. Pam Clifton, Lyon
2. Joe Matile, Chase
3. Julie Wells, Riley
4. Karen Lafin, Pottawatomie
5. Gene Matile, Chase

Senior Cloverleaf
1. Pam Clifton, Lyon
2. Ginny Warren, Wabaunsee
3. Eddie Van Petten, Wabaunsee
4. Widge Swartz, Shawnee
5. Jim Lynch, Shawnee

Cutting Horse
1. Joe Matile, Chase
2. Gene Matile, Chase
3. Philip Orear, Lyon
4. Jack Good, Shawnee
5. Jennifer Warren, Wabaunsee

Goat Tying
1. Ginny Warren, Wabaunsee
2. Diana Luthi, Coffey
3. Cindy Lang, Osage
4. Renee Weil, Riley
5. Jennifer Warren, Wabaunsee

Stick Horse
1. Matt Phar, Riley
2. Jerald Steere, Wabaunsee
3. Ton Criqui, Shawnee
4. Angie Wood, Wabaunsee
5. Kevin Kemp, Wabaunsee

Senior Steer Riding
1. Frank Barr, Chase
2. Brad Miller, Lyon

Break Away Rope
1. Philip Orear, Lyon
2. Gene Matile, Chase
3. Brad Miller, Lyon
4. Eddie Van Petten, Wabaunsee
5. Joe Matile, Chase

3. Kevin Browning, Lyon
4. Glen Swartz, Wabaunsee
5. Bob Criqui, Shawnee
Junior Steer Riding
1. Ray Heideman, Wabaunsee
2. Tim Widau, Wabaunsee
3. Phil Peacock, Chase
4. Allan Peacock, Chase

Senior Keg Race
1. Ginny Warren, Wabaunsee
2. Widge Swartz, Shawnee
3. Charles Zerbe, Wabaunsee
4. Diana Luthi, Coffey
5. Robert Fink, Pottawatomie
Junior Keg Race
1. Jennifer Warren, Wabaunsee

Grass & Grain
May 25, 1971

11

2. Allen Peacock, Chase
3. John Luthi, Coffey
4. Jim Boyd, Lyon
5. Marrianna Miller, Lyon

LANDOLL Chisel Plows

With The Strength To Match Modern Tractor Power
24 Model Sizes: 5' to 17' From 3 Basic Tool Bars

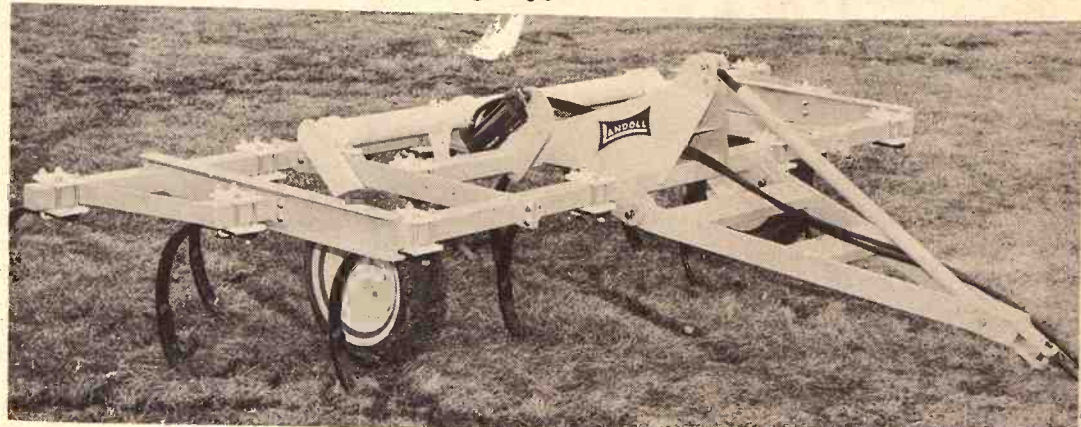

LANDOLL'S 3715P 3 Bar Rigid Shank 15 ft. Chisel Plow. With the simple removal of three pins it can be changed to a 3 bar mounted 15 ft. plow with hydraulic gauge wheels.

Many Other Advanced Features Make Landoll The Best Buy

DISTRIBUTED BY KLUGHARTT-THORNHILL MACHINERY CO., KANSAS CITY, MISSOURI

AUTHORIZED DEALERS:

BAYS MOTORS — Onaga
PIONEER SERVICE & SALES — Herington
C & W FARM SUPPLY — Courtland
E & W TRACTOR & TIRE — Chanute
A. B. CALDWELL — Burlington
JOHANNING BROS. — Lawrence
FT. SCOTT TRUCK & TRACT. — Fort Scott
FRANCIS FREDRICK FARM SUPPLY — Leavenworth
HODGSON IMPLEMENT — Garnett

EBERWEIN GARAGE — Alma
KENDALL GARAGE & IMPL. — Leonardville
FARMERS UNION HDWE & IMPL. — St. Marys
W.W. SMITH & SONS — Clay Center
WRIGHT IMPLEMENT — Abilene
HOLT FARM SUPPLY — Manhattan
MACHA-REVERE — Council Grove
BRUNA IMPLEMENT — Marysville
WATERVILLE MOTORS — Waterville

Landoll is manufactured in Marysville, Kansas

Even when you blow a fuse, we're still on the line.

You could blow every fuse in your house and still be able to use your telephone. Because a telephone doesn't get its power from your house circuits. Instead, it operates from a low-voltage direct current supplied by Southwestern Bell

batteries charged by power from the local power company. In case of emergencies, we have auxiliary generating equipment to keep the

batteries charged. Southwestern Bell is constantly working to provide reliable telephone service. So if a blown fuse does leave you temporarily in the dark, you can at least call somebody about it.



 Southwestern Bell

No Soldier Response To Anti-War Rally

JUNCTION CITY—An anti-war rally by the Kansas City chapter of

the Vietnam Veterans Against the War failed to attract more than 25 Ft. Riley, Kas., soldiers, its principal targets, to City park here.

The rally, which had been advertised through handbills distributed at Ft. Riley, started 90 minutes because a 6-vehicle caravan with chapter members from St.

May 25, 1971

Louis, Jefferson City and Kansas City was delayed.

The final four blocks of the caravan route were lined with American flags on light poles. They had been purposely left in place by the Junction City Chamber of Commerce from Saturday's Armed Forces day. The perimeter of the park also was lined with flags.

The crowd was estimated at 150 by Gerald Ponton, Junction City chief of police. Police officers in plain clothes counted 81 participants who were members of the antiwar group which arrived in town two days before the rally and 37 additional persons from the caravan.

The caravan, led by chapter officials in a jeep, left the University of Missouri-Kansas City and stopped briefly at Ft. Riley before continuing on to the park here. Military police halted the vehicles for a short time as they entered the military post from I-70, but they were allowed to continue on to the Camp Forsyth area as had been advertised in the handbills.

Police escorts were provided by Ft. Riley, the Geary County sheriff's office and Junction City police.

Rally speakers laced their speeches with 4-letter words. Police took no action. Chief Ponton said the participants were orderly and persons offended by the language were free to leave the park.

About 50 per cent of the crowd was made up of long-haired youths with military style dress and peace symbols. Advertised workshops to answer questions and assist Ft. Riley soldiers in setting up a chapter were not held because of lack of soldier participation.

TRACTOR PULLING CONTEST

RILEY, KANSAS

MAY 31, 1971

Rain Date — June 6

1:30 p.m.

The track is 3 miles east of Riley, then 2 south. Signs will be posted.

TROPHIES AND PRIZE MONEY IN ALL CLASSES

FEATURING —

Modified Tractors
Stock Tractors Garden Tractors

CLASSES TO BE PULLED

- | | |
|------------------|--------------------------------------|
| I. 4,500 Stock | V. 12,000 Stock |
| II. 5,500 Stock | VI. 5,000 Modified |
| III. 7,000 Stock | VII. Garden tractors up to 1000 lbs. |
| IV. 9,000 Stock | |

GENERAL ADMISSION \$1.00 TRACTOR ENTRY \$5.00
GARDEN TRACTOR \$3.00

Kansas Tractor Pulling Association Rules In Effect
For further information contact:

DAVID ALLISON, Riley, Kansas
485-2392 Day — 485-2766 Night

WE'RE OUT TO WIN YOU

Maybe you're not ready for that new tractor this spring. But ready or not, you owe it to yourself to discover this brand new concept of power, comfort and protection. Your Case dealer's Golden Opportunity tractor is ready for a no-obligation demonstration.



Big Case cubes . . . we've unleashed more of their power for '71. You'll plow faster, disk faster, handle any big load faster. And you'll do it smoothly and easily. Why? Big Case cubes . . . up to 451 turbo in the Case 1170. We've poured on more power in our Agri Kings . . . up to 12½% more. But we've still maintained the high-torque reserve power of big-displacement engines and moderate engine speeds.

MODEL	CUBES	RATED RPM	HP INCREASE*
770	267 cu. in.	2000	+ 12.5%
870	336 cu. in.	2000	+ 10.0%
970	401 cu. in.	2000	+ 9.4%
1070	451 cu. in.	2100	+ 7.0%
1170	451 Turbo	2100	+ 7.8%
1470	504 Turbo	2000	No change

*Manufacturer's rating

Now the best in comfort is even better. Tomorrow's tractor, but yesterday's cab? Not with Case! We'll show you a whole new concept of comfort. A cab that's extra-tight, sealed from dust and dirt . . . a new filtration system that

surrounds you with fresh, clean air in the dustiest conditions. And throw away your ear plugs. It's as quiet inside as your living room with the kids away at school!

We value your safety too. You're far more relaxed and alert at the wheel of a new Case Agri King—especially after a long day in the field. And a comfortable operator is a safer operator! Our cab, too, offers super protection—with a rigid frame that resists front crushing or overhead collapse, and supports the entire weight of the tractor on a complete rollover.

Are you ready to meet the "Black Knight?"

Your Case dealer's 1971 Golden Opportunity demonstrator is standard production, except for the paint—and reserved for you to drive. Test it in your fields with no feeling of obligation. But by all means try it—and see why we say "A tractor's just a tractor until you've driven a new Case!" J I Case Company, Racine Wisconsin 53404

There's a CASE Dealer Near You

Jamestown
MEIS IMPLEMENT CO.

Chapman
JONES & KNOPP WA 2-3241

Marion
LONGHOFFER SUPPLY

Linn
KUHLMAN MOTOR CO.

Marysville
BRAUCHI BROTHERS

Centralia
McBRATNEY IMPL. CO.

Salina
VAHSOLTZ IMPL. CO.

D Good Enough Grade For Sports At Hutchinson

HUTCHINSON—High school coaches and administrators have convinced Hutchinson Board of Education that the present grade average requirements for athletic participation should remain in effect.

The board had been urged by a parent to raise the current standard which stipulates that students who participate in athletics and other school functions must have a "D" grade average in three of their subjects. It was suggested that a "C" average in three of their subjects. It was suggested that a "C" average be set as the local minimum.

School officials concluded after a lengthy review that the standard is necessary to give students who can't otherwise achieve an opportunity to compete and succeed.

George Madelen, high school principal, said that adopting a higher standard would have the effect of "penalizing students who cannot achieve the average level." Madelen said that raising the standard would be the "quickest way to put some of our kids on the streets."

A survey made by the high school athletic department showed that if a C average would have been required this school year, 36 athletes would have been ineligible.

CALF FACTORY

J.O. Davis of Kearney, Mo., has a regular calf factory in his old Angus cow, whose 1971 calf this set of triplets. The cow has produced 12 calves in six years—twins, one single birth, and triplets.

The cow, which Davis simply "Cow" gets all the credit. Davis has two different bulls during the years.

What's Doin' June 3

MORE AND BETTER
BANKING FACILITIES
IN CLAY CENTER
(That's what)

Start Building Big Dollars Today



the Peoples national bank
CLAY CENTER, KANSAS 67432

MEMBER FDIC



LAND CLEARING IS OUR SPECIALTY

Our International 325 h.p., 35 Ton Crawler Tractor is big enough to do the biggest job.

Offering Complete Soil Conservation Services
Free estimates on all work — 7 years experience

Jack B. Poole

913/776-8214

MANHATTAN, KANSAS

High Winds Hit G & G Area

These photographs were taken in and around the Marshall County community of Waterville. Waterville was one of several G&G area communities to be hit by rain and high winds early last week. The official word was that this was done by straight wind, but most of the folks in Waterville thought there had to be a funnel in it to do some of the things it did. Almost all of the damage was to trees in town and to outbuildings in the country, so the people thought they were lucky no one was homeless from the storm.

CALF FACTORY

J.O. Davis of Kearney, Mo., has a regular calf factory in the old Angus cow, whose 1971 offspring this set of triplets. The cow produced 12 calves in six years—twins, one single birth, and the triplets.

The cow, which Davis says "Cow" gets all the credit. Davis has two different bulls during the years.



Robert Hearn standing in front of the remains of a 72-foot grain bin that Lamoreaux Construction Co. was building at the Waterville Co-op. They lacked just a few feet of having it finished when it was blown down. It was the only building at the co-op that fell to the high winds.



Albin Lindquist, lives in Waterville. He retired from farming four years ago. His house didn't have any damage but most of the trees in his yard were gone.

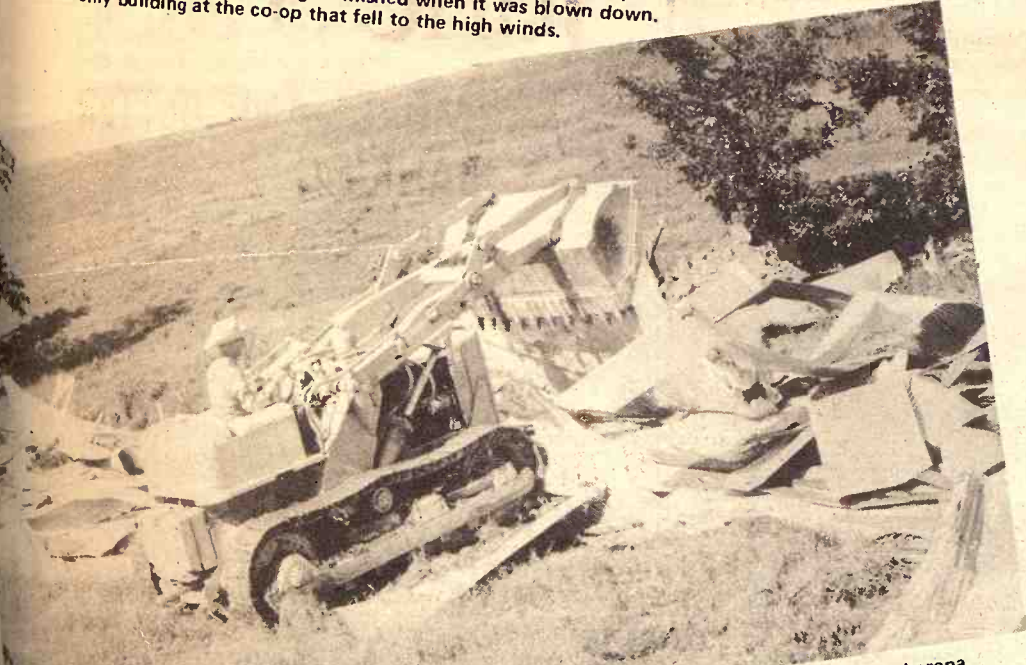

Leonard Travelute on the small Cat helping clean up the wreckage of the metal covered arena. The building was only a little over a year old.



Walter Pitney, a dozer operator, takes time out from a hectic tree removal schedule to look over a small barn door that was hung up in a tree.



Allen Travelute on the big Caterpillar cleaning up the remains of a large metal building that he used for a horse training arena. The two fellows helping are Richard Claycamp and John Stryker.

List Winners Area Jersey

MANHATTAN—Class of the North Central Kansas Fair show held on the Reichert farm east of Manhattan, Mo., May 25, 1971. Melinda Schurle, Manhattan, Lyle Hanschu, Ramona, Glenda Schurle, Manhattan, George Smith, Highland, Donna Reichert, Riley, Hanschu brought home titles, and Glenda Schurle titles in one or more classes. Venetta Blevins, Highland, Dean Hammen, Ramona, Champion and reserve bulls were shown by Ralph

LIVESTOCK SALES CO.

Cattle Auction at 10 a.m. FRIDAY BARN PHONE 316/342-2425



Wednesday, May 26

I will sell at public auction following farm machinery, household goods, antique collectors items at the located 9 north and 2 1/2 Clay Center or 3 north east of Morganville, Kan.

chain; auger, 6-inch engine and belt; mower electric wire; plow; burner oil stove.

ANTIQUES & COLLECTORS ITEMS

Wall telephone; teacher bell; electric brooder; waterless cooker (new); old type kitchen cabinet; flour bin & sugar bin; milk jars; shoe last; with Daisy churn; 2 sugar cookie jars; floor lamp; basket; antique stage; gal, 3 gal. crocks and ones; 2 gal. ice cream freezer; qt. ice cream freezer; dress cutting machine; Feb. 18, 1883, antique Victrola & records; stereoscope views; tops; apple peeler; stove; iron kettle; corn planter; Kennerly very nice; army cot; milk glass shade; antique lamp; 2 metal boxes; old books; 2 mirrors; ukulele; antique; 1925 seed catalog; muffin pans. Silver Model T tool box and grease caps; lots of fruit jars, pails, gallons, some blue; floor lamp; yellow vase; several dishes; sugar treasure chest; sugar old rocking chair; boxes; wall telephone; collectors items, some unusual.

Lunch, By First Church ladies.

Terms, Cash Day of Sale

WANG, owner

Clerk, Peoples National Bank, Clay Center, Kan.

Progress On Arboretum Near Wakefield Along Milford Lake Shoreline

by David Thurlow
Kansas State University student
near Wakefield, an arboretum soon be a reality. Through the joining of men like L. R. Quinlan, professor from Kansas State University, president of the Kansas Landscape Arboretum, and W. A. Abilene, the plan will be to develop and maintain the main objectives of the project to display the best trees, shrubs and other woody plants that will in Kansas and label them for education and information of the public, to develop and maintain

nature, to introduce new plants into a broad testing program, to develop a bird sanctuary and to develop outdoor classrooms.

The arboretum site is on ground now owned by the United States Army Engineers. It is approximately 193 acres of gently rolling farmland on the west side of Milford Lake one mile south of Wakefield.

Already over 20 species of native trees and shrubs are growing on the site. Professor Quinlan said that the land will become available for lease next year and that at this time the

All the comforts of home Wood Shavings

for farrowing houses • Kennels chicken houses
PACKED IN APP. 70 LB. POLYETHYLENE BAGS
FOR SALE BY:
NELSON MANHATTAN HATCHERY
East US 24 Phone 778-3412 Manhattan, Kans.

PUBLIC SALE

Of Surplus CCC Properties
Tuesday, June 1, 1971
Wednesday, June 2, 1971

Republic County ASC Committee, acting as agents for Commodity Credit Corporation, corporate agency of the United States within the Department of Agriculture, will offer for the following described property at Public Auction.

THE PROPERTY WILL BE SOLD "AS IS" "WHERE IS".
EACH BIN WILL BE SOLD SEPARATELY.

Date	Time	Location of Bins	Site No.	No. of Bins
June 1	10:00 a.m.	South of elevator, Republic, Ks.	007	55
June 1	2:00 p.m.	1/2 mile east of Scandia, Ks.	008	60
June 2	1:30 p.m.	North edge of Courtland, Ks.	002	54

SPECIFICATIONS OF EACH BIN OFFERED FOR SALE ARE: Edwards, aluminum bins, 3250 bushels rated capacity, 18 ft. diameter, equipped with aeration tubes and foundation rings. Note: Foundation rings and aeration tubes are considered part of the structures and will sell accordingly.

INSPECTION: The grain bins may be inspected as follows:
C No. 007 Republic, 8:30 a.m. to 12:00 Thursday, May 27
C No. 008 Scandia, 1:00 p.m. to 4:00 p.m., Thursday, May 27
C No. 002 Courtland, 1:00 p.m. to 4:00 p.m. Friday, May 28

Purchasers certification: Each purchaser of a bin will be required to execute a certification that the bin will be used in connection with the storage or handling of agriculture commodities. Bidders are warned that any false statement to CCC in such certification is punishable by a fine of not to exceed \$10,000 or imprisonment for not more than five (5) years or both, under the provisions of the Commodity Credit Corporation Charter Act, 15 U.S.C. 714 m (a). The purchaser will also be required to certify that his bid was made without collusion, consultation, or agreement with any other person with respect to the amount of his bid for the purchase price.

TERMS: Cash on day of sale, or bins may be financed under the Farm Storage Facility Program. Farm storage facility loans are available to farmers on the purchase of bins through the county ASCS office provided purchaser meets eligibility requirement for loan. Borrowers interested in a loan should contact their county office prior to day of sale regarding eligibility requirement. If eligible, the prospective purchaser must bring a memorandum from his home county ASCS office so stating.

REMOVAL OF PROPERTY: No property is to be removed from bin sites before being removed from the sites before August 2, 1971.

TITLE AND RISK OF LOSS: Title to the grain bins shall vest in the purchaser when payment is made. Risk of loss or destruction from any cause whatsoever shall be borne by purchaser at time of award to purchaser at public auction.

NOTES: Commodity Credit Corporation reserves the right to reject any or all offers.

Additional Information May Be Obtained From:

Paul Handley
County Executive Director

REPUBLIC COUNTY ASCS OFFICE

Belleville, Kansas 66935
Telephone: (913) 527-5573

NOT RESPONSIBLE FOR ACCIDENTS

project will really get into full swing.

Professor Quinlan says that all woody plants will be grown that are adapted to the climate of Kansas and that this could mean as high as three thousand to four thousand species and varieties. The plants will be planted in a demonstration type arrangement. There will be demonstrations of windbreaks, horticulture screens and soil conservation.

The temporary headquarters for the Arboretum is a farm home south of Wakefield. Some trees and shrubs have already been planted around this home as a kick off to the program.

Ground breaking ceremonies for the planting of the first trees took place April 2 on a two-acre tract of land surrounding the headquarters building. The first two trees planted were a Redman Linden and a Skyline Locust.

Ernest Bauer, Clay Center, who conceived the idea of the arboretum, turned the first shovelful of dirt on the first tree to be planted. Approximately 130 trees and shrubs of 40 different varieties were planted on April 3 by area chapters of the National Campers and Hikers Association. The plants were provided by the Kansas Nurserymen Association.

The project has a long way to go according to Professor Quinlan. In order to get the project into full swing donations are needed. It is estimated that to run the Arboretum properly about \$50,000 a year will be needed. Only a small amount of this total has been received.

The main expense will be the men and equipment required to plant the trees and maintain the grounds. When the project is finished there will be no admission charge so the finances must come directly from individuals.

The future plans include a touch-and-tell walk for the blind so that they may learn about trees and also a conveyance for the handicapped. The arboretum hopes to build a

headquarters building, two residences, a theater and use the farm buildings now on the site as the maintenance buildings. When completed it is said that this area will be the botanical focal point of the midwest.

Money can be given to the arboretum by donation, membership, endowment and donations as memorials. When actual construction starts, contributions of services, trees and other woody plants will be accepted. An annual membership will make the member a partner in an exciting non-profit horticultural venture.

Professor Quinlan feels that the Kansas Landscape Arboretum will be very appealing to the public. It will be a ready source of education and study for everyone in the state of Kansas and elsewhere. Quinlan also stated that the arboretum will be a great thing for the state of Kansas and elsewhere. Quinlan also stated that the arboretum will be a great thing for the state of Kansas as a

tourist attraction as there aren't very many arboretums in operation today.

TO BUILD A MOTEL AT 135W AT McPHERSON

McPHERSON—A 53-room motel will be built at the interchange of 135W at the east edge of McPherson. It will be built at a construction cost of \$300,000 for Premier Investments Inc., a family corporation headed by Lester Premier. Premier built the Wheat States Motel at the west side of McPherson in 1956 and sold it four years ago.



Tools Too
AGGIE HARDWARE
1205 Moro
Manhattan, Ks.

520A Riley County Land at AUCTION

Saturday, May 29 — 10 a.m.

We will sell at public auction all of our real estate acreage of approximately 520 acres of pasture land at the ranch headquarters located three miles northwest of Manhattan, Ks. on Highway US 24 & K177 or 1 mile west of Tuttle Creek Dam on Highway US 24 & K177 in various tracts as described.

Selling In 7 Tracts

FOR MAP & LOCATIONS AND FULL DESCRIPTIONS SEE GRASS & GRAIN MAY 11

Blanche E. Forrester Estate

Union National Bank, Executor of Estate
Sandell & Graham, Attorneys for Estate

For further information contact the Harold Carlson Agency, 801 Poyntz Ave., Manhattan, Ks. 778-3083 or Lawrence E. Welter, Auct. Salesman, Rt. 5, Manhattan, 778-3455.

PUBLIC AUCTION OF FARMLAND

440 ACRES IN NEMAHA COUNTY, KANS.
FRIDAY, JUNE 4 STARTS 1:00 p.m.

Near Axtell, Kansas

ESTATE OF ERWIN SEVERIN (Deceased)

Sale to be held on Tract 1 located 1 mile south, 1 mile east of Axtell.

Location of Tracts 3 and 4: 2 miles south and 1 mile east of Axtell; or 9 miles west of Seneca, Kansas on U S 36 highway.

Tract 1: 1 mile north of Tract 4.
Tract 2: 1 mile north and 1/2 east of Tract 4.

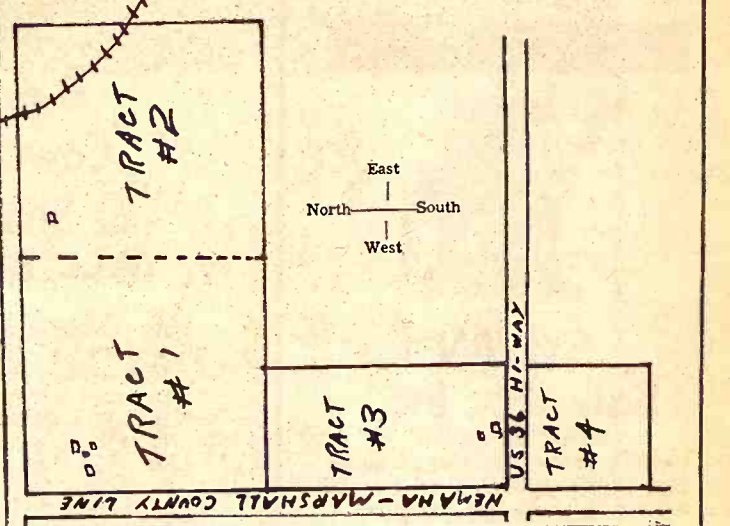

TRACT I. (pictured are two views of tract 1); The Northwest Quarter of Section 30, Township 2, Range 11, Nemaha, County, Kansas.

Located thereon: 6-room house with bath; 2-car garage and workshop, 20x24 ft.; calf nursery, 20x24 ft.; calf shed, 50x22; barn, 56x52 with milk parlor with 6 stanchions, with bulk room attached; free loafing shed, 28x30 with a 12-ft. alley and 39 free stalls; 2 calving stalls and vet chute; trench silo, 120x15, cement bottom. All conservation and waterways established.

TRACT II. The Northeast Quarter of Section 30, Township 2, Range 11, Nemaha, County, Kansas,

less railroad right-of-way.. Located thereon: hay barn, 40x36 ft.; well and windmill. All conservation and waterways established.

TRACT III. The West Half of the Southwest Quarter of Section 30, Township 2, Range 11, in Nemaha County, Kansas. Located thereon:

8-room house with bath; grain bin 24x14 ft.; double corn crib 28x26 with 10 ft. drive; barn, 46x32 ft. with 8 stanchions with cement floor.

TRACT IV. The Northwest Quarter of the NW Quarter of Section 31, Township 2, Range 11, in Nemaha County, Kansas. All farm land.

Conditions Of Sale—

1. For inspection, contact: Vern Groff, Seneca, Kansas, or Edward F. Meara, Axtell, Kansas, or Jack Severin, Axtell, Kansas.
2. 20% down payment with balance due upon furnishing abstract showing merchantable title.
3. Possession immediately, subject however, to tenant right.
4. Insurance, tax payments and farm programs to be announced at time of sale.
5. All land sold subject to right of ways and easements of record and less land already sold for road or highway purposes.
6. All real estate sold subject to approval of the Probate Court of Marshall County, Kansas.

Edward F. Meara, Axtell, Kansas Ph. 736-2856

John (Jack) Severin, Axtell, Kan. Ph. 736-2721

— EXECUTORS —

Thomas L. Medill, Jr., Seneca, Kansas
Attorney for Executors

SALE CONDUCTED BY: RAIL REALTY CO., Seneca, Kansas VERN GROFF, Auctioneer, 336-2229

Richard Behrens, Owner
316 735-2149
CASSODAY, KANSAS

16
Grass & Grain
May 25, 1971
is a levy of more than \$100 per acre.
"This system works for grain exports to EEC countries also is disruptive to U.S. grain exports to third countries," Agriculture Department says. "We have urged a lower price within the European community, in the community as well as in ours."

DICKINSON COUNTY
starts 10:00 a.m.
2 1/2 miles south, 1 mile west of F. J. Conn Farm
TOM LAND
20 acres more or less.
TW 12 Range 1 in Dickinson
1/3 of grain delivered to
and after fall crop has been
1971.
upon approval of merchantable
(modern), wash house, large
AGENT
Britt, Owners
or Ivan Whitworth at Abilene
Hills

gain record. Also cows bred
anarama 2059, Montgomery
ton Eileenmere bull in pasture
ons of Ankonian President, C
in Realist. Many of the cows
calf to Emulous 2 FAF, the
Eastern Nebraska Beef Reser
lebr., also a member of the
B breeding program have
ned better than 3.5 pounds a
hed better than 1050 pounds
een pasture exposed and are
d, 1967 top gaining Angus
ulous Bob of K Pride, Bl
igie, 1967 top gaining Angus
sture exposed and safe in
Sunup Emulous 44H, de

open with a breeding pri
d herd sires. Two vials of
ne purchaser is ready to be

able in Emporia and El Dor
ranch, followed immediately
airport facilities in Emporia.
od Falls for private airline
est commercial airline
there on request. Also reser
ny of the motels of your ch

s, Owner
ASSODAY, KANSAS

Meat Imports Coming Thru Canadian Door?

The Agriculture Department plans to send a representative to Canada soon to check on the possibility that some of Canada's rising meat exports to the United States may be third-country beef from Australia and New Zealand.

Washington is becoming concerned that Canada, not bound by voluntary restraint agreements for U.S. meat exports, may be resuming a practice that U.S. customs officials cracked down on last year, USDA sources say.

The third-country maneuver allowed Australia and New Zealand early in 1970 to ship million of pounds of extra beef into the United States in violation of agreements to restrict direct exports to the U.S. market.

Administration officials ordered a mid-year halt to the flow, but unregulated Canada then was reported to be shipping more of its own meat into the U.S. market while receiving like amounts from Australia and New Zealand for its own consumption.

Meat imports, mostly beef, are regulated under a 1964 law prescribing foreign quotas based on U.S. production. This year's estimate by Secretary of Agriculture Clifford M. Hardin is for a total of 1.16 billion pounds, the same as shipped in 1970.

The Canadian situation was highlighted Monday by a report showing that quota type meat imported during the first quarter of 1971 totaled 236.4 million pounds, a 30 per cent drop from January-March last year.

Australia and New Zealand shipments, which account for about 70 per cent of the year's total, were down 50 and nearly 23 per cent, respectively. But Canada, meantime, shipped nearly 19.4 million pounds into the United States this year, a boost of nearly 32 per cent the first quarter of 1970. The Australian and New Zealand reduction from a year earlier is not expected to be continued for long, a department spokesman said.

One theory is that drought in parts of Australia cattle country has forced the movement of herds into other areas, thus interrupting the flow of animals to market.

Another reason, according to sources, is that other markets have become more lucrative, thus funneling some of the meat away from U.S. consumers.

One USDA observer, however, contends that while prices in the United Kingdom, as an example, have risen, they still do not match the United States.

Rex's Truck Tires are built for the toughest farm chores



TRUCK TIRES

HIGHWAY TREAD			TUBELESS		
670-15 6 ply		\$17.00	7-17.5 6 ply		\$28
700-15 6 ply		\$20.00	8-17.5 8 ply		\$32
700-15 8 ply		\$23.00			
650-16 6 ply		\$18.00	TRACTION		
700-16 6 ply		\$21.00	670-15 6 ply		\$22
750-16 8 ply		\$28.00	700-15 6 ply		\$27
750-17 8 ply		\$32.00	650-16 6 ply		\$23
750-20 10 ply		\$39.00	700-16 6 ply		\$28
825-20 10 ply		\$43.00	750-16 8 ply		\$33
900-20 10 ply		\$55.00			
1000-20 12 ply		\$70.00	All prices plus Fed. Ex. tax.		
			If no trade-in, add \$5 to above		
			prices; 8 & 10 ply w/o exchange proportionally higher.		

WIDE CAMPER & FARM PICKUP TIRES

HIGHWAY TREAD			TRACTIONITE		
Size	Price	f.e.t.	Size	Price	f.e.t.
8.00-16.5 6-ply	\$32.00	3.33	8.00-16.5 8-ply	\$37.00	3.70
8.00-16.5 8-ply	\$35.00	3.62	10-16.5 6-ply	\$42.00	4.55
10-16.5 6-ply	\$39.50	4.40	10-16.5 8-ply	\$45.50	4.96
10-16.5 8-ply	\$43.50	4.78	12-16.5 8-ply	\$59.50	6.26
12-16.5 8-ply	\$52.00	6.04			

THESE ARE ALL FIRST QUALITY & PREMIUM QUALITY No Blemishes. No trade-ins needed.

FREE TIRE MOUNTING ON OUR OWN PREMISES



MANHATTAN
1001 N. 3rd 778-3513

ABILENE
6th & Buckeye 263-9813

JUNCTION CITY
210 Grant Avenue 283-8353

Australia and New Zealand shipments, which account for about 70 per cent of the year's total, were down 50 and nearly 23 per cent, respectively. But Canada, meantime, shipped nearly 19.4 million pounds into the United States this year, a boost of nearly 32 per cent the first quarter of 1970. The Australian and New Zealand reduction from a year earlier is not expected to be continued for long, a department spokesman said.

One theory is that drought in parts of Australia cattle country has forced the movement of herds into other areas, thus interrupting the flow of animals to market.

Another reason, according to sources, is that other markets have become more lucrative, thus funneling some of the meat away from U.S. consumers.

One USDA observer, however, contends that while prices in the United Kingdom, as an example, have risen, they still do not match the United States.

plan" was introduced last July, Plested said.

The first reduction was in November when rates dropped from 9 to 8 1/2 per cent. They were further reduced to 8 per cent March 1.

Plested explained that all Land Bank loans are now written on a variable rate plan.

In times such as this the rate can be lowered, but should the present economic trend turn around to a less favorable money market, the variable rate can be raised.

The Wichita Land Bank is one of 12 banks located in major farming centers throughout the nation, providing long-term real estate loans to farmers and ranchers through approximately 650 Federal Land Banks Associations.

On May 1, the Wichita Land Bank had 36,500 outstanding loans, representing \$661 million in long-term loans to farmers and ranchers in Kansas, Oklahoma, Colorado and New Mexico.

FLBAs Drop Interest Rate

Interest rates to farmers and ranchers of a four-state area will drop from 8 to 7 1/2 per cent on June 1, William G. Plested, president of the Wichita Land Bank has announced.

This is the third rate reduction since the bank's "variable rate

- ### FOR HAYING
- Black Stallion Baler twine, square bale \$6.60
 - Roto twine \$6.45
 - Heavy duty Mower rock guards \$1.19 ea.
 - Heavy duty Mower sickles, 7-ft. John Deere \$9.95
 - Cultivator sweeps: 4" - 89c; 6" - \$1.05; 8" - \$1.19
 - 6HP 32-inch riding mowers \$299.50
 - Bow Wow Dog Food, 25-lb. bag \$2.49



Manhattan Commission Co.

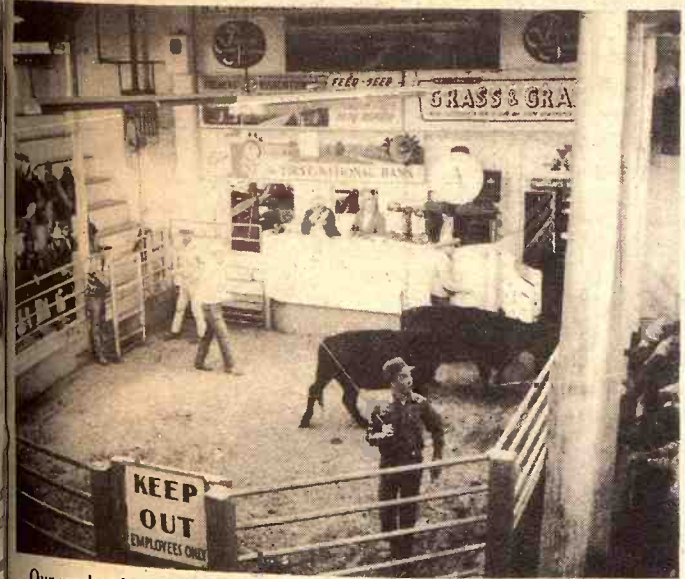

Our market last Thursday was steady with the week before. While the run was lighter than a week ago we had a good demand for all classes of cattle. We always have a good demand at our auction for all classes of cattle so, if you have cattle to sell, why not call us??

Following is a partial listing of the sale last Thursday:

- ### STOCKER & FEEDER CATTLE
- 3 red str 576 @ 34.00
 - 2 wf str 587 @ 33.90
 - 6 wf str 673 @ 33.00
 - 11 b/bwf str 646 @ 32.10
 - 6 blk str 694 @ 32.00
 - 3 mixed str 781 @ 31.40
 - 35 hfrs 815 @ 31.10
 - 1 blk str 663 @ 31.00
 - 16 blk str 760 @ 30.60
 - 15 mixed str 998 @ 30.50
 - 5 blk hfrs 1024 @ 30.50
 - 1 blk hfr 683 @ 30.15
 - 1 wf hfr 820 @ 30.10
 - 1 wf hfr 600 @ 30.00
 - 1 char hfr 740 @ 30.00
 - 1 char hfr 845 @ 29.90
 - 1 rn hfr 635 @ 28.10
 - 1 wf hfr 875 @ 28.00
 - 2 wf hfrs 635 @ 28.00

- | | | | |
|------------|--------------|---------------|--------------|
| 1 wf bull | 1495 @ 27.30 | 1 wf cow | 1185 @ 22.30 |
| 1 wf bull | 1115 @ 27.30 | 1 wf cow | 1140 @ 22.30 |
| 1 blk bull | 1655 @ 27.00 | 1 wf cow | 1140 @ 22.20 |
| 1 wf bull | 1310 @ 27.00 | 1 wf hrn cow | 920 @ 22.20 |
| 1 wf bull | 1245 @ 26.60 | 1 blk cow | 835 @ 22.10 |
| 1 blk bull | 1370 @ 26.25 | 1 red cow | 900 @ 22.10 |
| | | 1 wf cow | 1035 @ 22.10 |
| | | 1 blk cow | 950 @ 22.00 |
| | | 1 wf cow | 765 @ 21.90 |
| | | 1 wf cow | 1085 @ 21.90 |
| | | 1 bwf hrn cow | 1025 @ 21.90 |
| | | 1 holst cow | 1140 @ 21.70 |
| | | 1 red cow | 865 @ 21.70 |
| | | 1 blk cow | 930 @ 21.60 |
| | | 1 wf cow | 810 @ 21.60 |
| | | 1 red cow | 840 @ 21.50 |
| | | 1 wf cow | 930 @ 21.50 |
| | | 1 wf hrn cow | 975 @ 21.50 |
| | | 1 Jersey cow | 950 @ 21.40 |
| | | 1 wf cow | 910 @ 21.40 |
| | | 1 wf cow | 990 @ 21.30 |
| | | 1 wf hrn cow | 885 @ 21.20 |
| | | 1 blk cow | 765 @ 21.00 |
| | | 1 wf hrn cow | 910 @ 21.00 |
| | | 1 holst cow | 1550 @ 20.90 |
| | | 1 wf cow | 985 @ 20.90 |
| | | 2 wf cows | 967 @ 20.80 |
| | | 1 red cow | 830 @ 20.80 |
| | | 1 wf cow | 870 @ 20.80 |
| | | 1 rn hrn cow | 950 @ 20.80 |
| | | 1 wf cow | 970 @ 20.80 |
| | | 1 wf cow | 660 @ 20.80 |
| | | 2 red cows | 917 @ 20.70 |
| | | 1 blk cow | 865 @ 20.70 |
| | | 2 wf cows | 837 @ 20.70 |
| | | 1 blk cow | 1230 @ 20.60 |
| | | 1 red cow | 790 @ 20.60 |
| | | 1 Jersey cow | 845 @ 20.50 |
| | | 2 blk cows | 927 @ 20.40 |
| | | 1 bro red cow | 1170 @ 20.40 |
| | | 1 wf cow | 1065 @ 20.30 |
| | | 1 holst cow | 940 @ 19.50 |
| | | 1 wf cow | 840 @ 19.30 |
| | | 1 wf cow | 850 @ 19.30 |
| | | 1 wf cow | 965 @ 19.00 |
| | | 1 wf cow | 1170 @ 18.00 |
- ### HEIFER CALVES
- 1 rn hfr 175 @ 45.00
 - 1 wf hfr 260 @ 40.00
 - 1 bwf hfr 430 @ 30.75
 - 3 blk hfrs 443 @ 30.20
 - 1 wf hfr 545 @ 30.10
 - 1 b bro hfr 425 @ 30.00
 - 9 bwf hfrs 560 @ 29.80
- ### BULLS
- 1 rn bull 830 @ 29.50
 - 1 wf bull 1565 @ 28.30
 - 1 wf bull 1585 @ 28.00
 - 1 red bull 870 @ 27.80

STARTING TIME 12:00 NOON

SALE EVERY Thursday

Special Notice -
SALE BARN CAFE
NOW OPEN EVERY DAY (except Sunday)
For fine eating, stop in at The Sale Barn Cafe. Hours: 7:00 a.m. to 4:00 p.m. Saturdays 7:30 a.m. to 2:30 p.m.

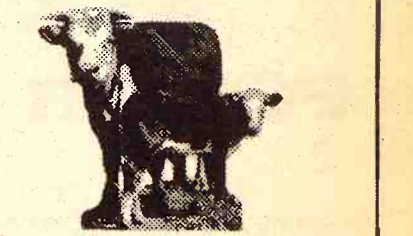

FOR ESTIMATES -

W. E. DUGAN . . . Alta Vista, 229-6430
JOE RAINE . . . Maple Hill, 663-2226
DON WELLS . . . Manhattan, 539-3744
MERVIN SEXTON . . . Abilene, 263-3449
WALT SUTTER . . . Junc. City, 238-5685
BARN PHONE . . . Manhattan, 776-4815

Consignment Reports
WIBW Radio 6:30 a.m. Thursdays
WIBW - TV 12:15 Noon Wednesdays

BUYING FAT HOGS

At Manhattan . . . Every weekday except Thursday and Friday
At Eskridge . . . Every Wednesday
At Alta Vista . . . Every Saturday

Buying hours 8 a.m. - 2 p.m. except Manhattan. For information call the barn in Manhattan, PR6-4815. Or you may call Joe Raine at Maple Hill 663-2226, or Eskridge yard 449-2347.

Auctioneers: Joe Raine and C. J. Estes



LINE OF RESPECT

A line of 10 FFA members from Caney watch a funeral procession pass at Sedan. The funeral was for four 4H youngsters, killed in an auto-pickup crash that killed seven persons. Five 4H youngsters and their sponsor, Judy Wiggins, 22, were returning from a 4H leadership conference at Winfield when a pickup driven by Lawrence Russell of Dexter apparently crossed the center-line into the path of the car driven by Miss Wiggins. Both drivers were killed as were John Gorrell, 14; Kenneth Gorrell, 13; Audrey Shobe, 13; and Debra Apel, 15, all of Sedan; and Tammie Bowman, 13, of Niotaze.

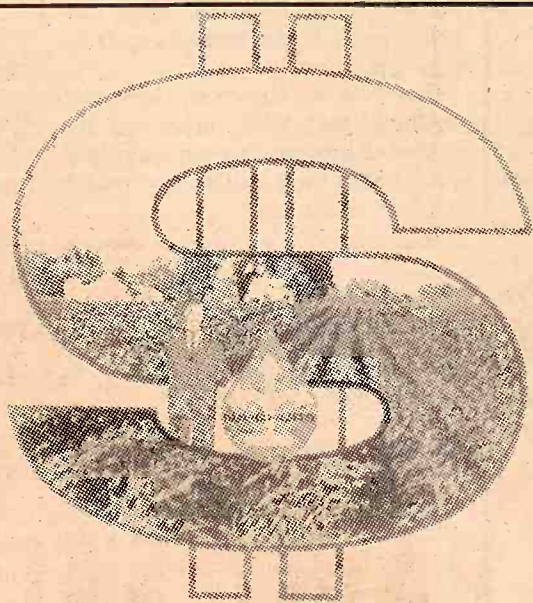

it's profit after cost that counts with NA-CHURS

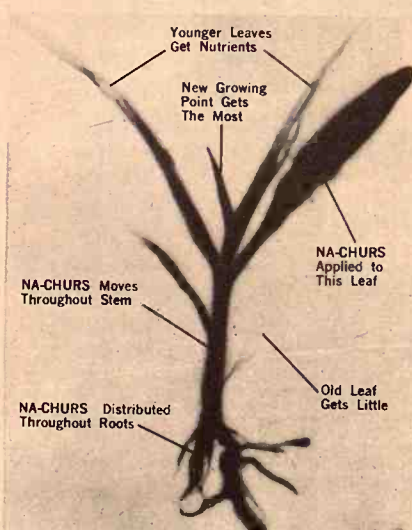
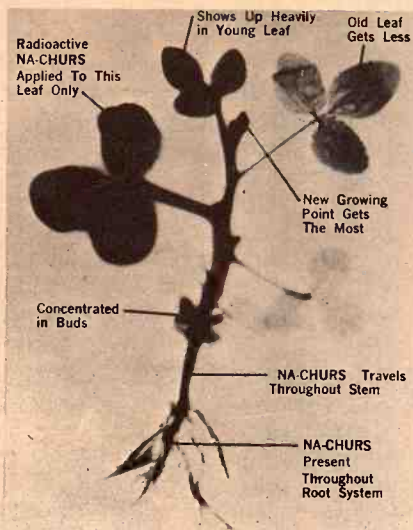

FOLIAR FEEDING with NA-CHURS

NA-CHURS IS MAKING IT POSSIBLE for farmers to produce more bushels per acre of better quality cereal grains than ever before. That magic goal of 200 bushels of dry, shelled corn per acre is being met more often and in more areas every year. Sugar beet and grape growers are coming through with the highest sugar content in every area. Wheat is heavier, plumper and higher in protein. Produce farmers are achieving greater yields of more marketable, more profitable garden produce.

Foliar feeding is the best controlled, most efficient, most economical method of applying fertilizer yet devised. As much as 95% of the plant food is absorbed by the plant quickly and efficiently. And since it is profit after cost that really counts, NA-CHURS is your best buy in fertilizer.

FOLIAR APPLICATION OF NA-CHURS IS SIMPLE AND EASY. Spraying saves time in the field. Liquid saves labor in storage. Any ordinary field, garden or grove sprayer operating at high pressure to produce a fine, misty spray will be just right for foliar feeding with NA-CHURS. Ask your NA-CHURS Crop Service Representative for the full story. He's probably a neighbor of yours.

DELBERT GAREIS
913/456-2470
WAMEGO, KANSAS

DON KIRKWOOD
913/288-1721
RT. No. 2 NORTH TOPEKA

MAX BAILEY
913/771-3152
DELIA, KANSAS
CHARLES ALBRIGHT
913/233-3168
417 SALINE, TOPEKA
RALPH LEONHARD
913/887-6360
BERRYTON

GARY HOLTHAUS
913/948-2427
HAVENSVILLE, KANSAS
GERALD T. PEARL
913/437-2919
ST. MARYS, KANSAS
ROBERT BRIGGS
913/272-1667
1837 SIMS, TOPEKA

OTTO BOWMAN
316/364-5707
BURLINGTON, KANSAS
AL GORMAN
913/374-3375
COURTLAND, KANSAS
GLENN KOEHN
316/654-3321
GALVA, KANSAS

Reexplain Warning On Tornadoes

LAWRENCE — After answering his fifth telephoned complaint, Douglas County Civil Defense Director H.H. Belote sat back to explain why no sirens or whistles were sounded while Lawrence was under a tornado warning.

The explanation turns out to be very simple — the terminology "tornado warning" does not mean immediate danger is present and does not mean sirens are to be sounded, Belote emphasized.

Several persons complained that radio and television stations were reporting tornado warnings for Lawrence and they heard no sirens.

"If one is spotted and it's headed toward Lawrence," Belote said, "we won't hesitate to sound the sirens. But if one is spotted but does not appear to endanger our area, there will be no noisemakers."

There are three stages of tornado alertness, according to Belote:

- Tornado watch means favorable atmospheric conditions exist. It is usually issued for several hours and may or may not result in storms.

- Tornado warning means tornado activity has been sighted in a particular area, usually a county. The tornado may be 20 miles away, Belote said, but a warning is still issued.

- Take cover means just that. Sirens and whistles are sounded when a tornado has been sighted heading directly for or threatening a community.

To put it simply, Belote said, a watch means conditions are ripe, a warning means there's a twister near you, then take cover means "it's headed at you, get under the bed."

Warns On Spread Of Latin Horse Disease Into U.S.

The American Horse Council has warned horsemen and veterinarians to watch for symptoms of a foreign virus of horses that has recently moved closer to the United States.

The U.S. Department of Agriculture says the disease, called Venezuelan equine encephalomyelitis (VEE), has moved north from South America and Central America into Mexico where about 6,000 horses were reported killed by the disease in 1970.

At the urging of the American Horse Council, animal health officials are keeping close watch on the spread of the disease so that proper action can be taken to protect U.S. horses.

In addition to Mexico, the disease has been found in Peru, Venezuela, Ecuador, Colombia, British and

18

May 25, 1971

French Guiana, Surinam, Trinidad, Curacao, Guatemala, Salvador, Honduras, Nicaragua, Costa Rica.



HOPEFUL OF LENDING CHANGES

Hopeful that Congress will pass farm credit law that might allow Farm Credit Associations to make loans to finance farm-related businesses and to participate with commercial banks to help farmers are these G&G area PCAs and students.

Asked by a Wichita Eagle writer, "Will the 1971 Farm Credit Bill help Congress solve problems of the farm's cost-price squeeze?" they responded as follows:

Charles Graham, Council President, because availability is the secret to efficient, economical production under modern agricultural methods.

Arthur Solomon, Howard, "The parts of the proposed legislation that help. But the basic problem is a farmer cannot recover production costs from living expenses at today's prices. His fixed costs including capital and taxes are higher than he can recover from a fixed income."

James Ganson, Concordia, "The legislation will enable the associations to better serve farmers' and ranchers' needs. Major areas will be through land banks on long-term lending and PCAs on short term. These two institutions working together will supply farmers' credit needs more completely."

TRACTOR PULLING CONTEST

Herlington, Kansas

JULY 31, 1971

TROPHIES AND
PRIZE MONEY
IN ALL CLASSES

To be held at the day of the Tri-County

Kansas Tractor Pulling Association Rules In Effect

Watch Grass & Grain for further information

SADDLES & TACK

BOOTS
MOCASSINS
WESTERN
CLOTHES
& HATS
STIDNAM
Horse & Stock
Trailers

Good Quality
Quarter Horses

TRAVELUTE
Western Store

3/4 Mile South Of Lawrence
On Highway 77
Open 8:00 a.m. to 10:00 p.m.
OPEN ON SUNDAY
Allen Travelute

CUSTOM CUTTER SPECIAL

1968 HEAVY DUTY 50 SERIES CHEVROLET
2 TON EQUIPPED WITH THE FOLLOWING:

V8, Heavy Duty Front Axle, Heavy Duty 2 Speed Rear Axle, Maximum Springs, Front & Rear, H.D. Frame, Good 8:25 x 20, 10 Ply Rubber. Has 16'4" Combine Special Bed. All Steel with 40" Sides That Fold Down into Loading Rack. 22 Ton Heil Twin Cylinder Hoist. Low Mileage Truck, Ready To Go and Priced To Sell.

See or Call Leo Reid-Truck Manager.

Irv Schroeder
Chevrolet - Olds

316/947-3117

Hillsboro, Kansas

French Guiana, Surinam, Panama, Trinidad, Curacao, Guatemala, El Salvador, Honduras, Nicaragua, Costa Rica.



HOPEFUL OF ENDING CHANGES

Hopeful that Congress will update farm credit law that might allow Farm Credit Associations to make loans to finance farm-related businesses and to participate with commercial banks on loans to farmers are these G&G area PCAs.

Asked by a Wichita Eagle writer, "Will the 1971 Farm Credit Bill help Congress solve problems of the farm's cost-price squeeze?" they respond as follows:

Charles Graham, Council Grove: "Because availability is the secret to efficient, economical production under agricultural methods."

Arthur Solomon, Howard: "The parts of the proposed legislation that help. But the basic problem is an farmer cannot recover production and living expenses at today's prices. Now his fixed costs including capital and taxes are higher than he can recover from a fixed income."

James Ganson, Concordia: "The legislation will enable the association to better serve farmers' and ranchers' needs. Major areas will be through and banks on long-term lending and PCAs on short term. These two associations working together will supply farmers' credit needs more completely."

TRACTOR PULLING CONTEST

Herington, Kansas
JULY 31, 1971

TROPHIES AND
PRIZE MONEY
IN ALL CLASSES

To be held at the
day of the Tri-County Fair

Kansas Tractor Pulling
Association Rules in Effect

Watch Grass & Grain for
further information.

SADDLES & TACK

BOOTS
MOCASSINS
WESTERN
CLOTHES
& HATS
STIDNAM
Horse & Stock
Trailers

Good Quality
Quarter Horses

TRAVELITE
Western Store
3/4 Mile South Of Waterbury
On Highway 77
Open 8:00 a.m. to 10:00 p.m.
OPEN ON SUNDAY
Allen Travelite

BETTER SPECIAL SERIES CHEVROLET THE FOLLOWING:

1/2 ton, Heavy Duty 2 Speed Rear
End, H.D. Frame, Good
Paint & Rear, 16'4" Combine Special
Fold Down into Loading Rack,
Moist. Low Mileage Truck, Ready

Manager.

Chroeder
Chevrolet-Olds
Hillsboro, Kansas

BEATRICE 77 LIVESTOCK SALES

2 miles north of Beatrice, Nebr.

Monday — Cattle

Wednesday — Hogs

Cattle 11 a.m. Hogs 11 a.m.

CATTLE

We had a nice run of cattle last week with steady prices on all classes. Baby calves \$25.00 to \$60.00 with 1 Wht bull at \$87.00, 1 WF hfr at \$75.00, 1 BWF bull at \$76.00, Shelly canner & cutter cows 17.00 to 21.50 with commercial & utility cows at 21.50 to an extreme top of 24.00.

1 WF cow with calf at \$330. Bulls 26.00 to 29.90 on some light bulls going back to the country. Some sales include:

24 Mix str wt 570 at 36.15
13 Mix hfr wt 569 at 31.10
24 Mix hfr wt 614 at 30.45
10 Bk hfr wt 584 at 31.00
11 Hol str wt 1228 at 26.45
10 WF hfr wt 526 at 31.60
1 Char cow wt 1360 at 24.00
1 Char cow wt 1145 at 23.60
1 Rn cow wt 1490 at 23.60
3 Hol cows wt 1601 at 23.30
1 BWF cow wt 1030 at 22.70
1 WF cow wt 1120 at 23.30
3 Hol cows wt 1273 at 23.30
1 Char bull wt 905 at 29.90
1 Char bull wt 1230 at 28.40
1 WF bull wt 835 at 28.10
2 WF bulls wt 1180 at 27.10
1 Rn bull wt 1790 at 27.80
1 Hol bull wt 1270 at 26.00
10 Mix hfr wt 479 at 31.90
7 WF hfr wt 479 at 31.85
9 Mix str wt 590 at 34.35
9 Rn hfr wt 443 at 31.50
8 Mix bulls wt 535 at 26.95
7 Mix str wt 985 at 30.50
4 Bk bulls wt 383 at 38.70
5 WF hfr wt 592 at 31.30

HOGS

Had a large run of hogs last Wednesday with 200 to 240 lb butchers at 17.50 to 18.45; 210 to 260 lbs 16.75 to 17.50; 280 lbs and over 15.00 to 16.75. Sows 13.50 to 15.90. Boars 13.00 to 14.00. Several hogs went back to the country, 1 Hamp at \$61.00, 1 Wht boar at \$71.00, 1 Wht boar at \$84.00. Some feeder pig sales were:

61 Wht pigs at 13.00, 31 Wht pigs at 14.25, 28 Wht pigs at 13.25, 46 Wht pigs at 13.50, 39 Mix fdrs at 21.75, 33 Mix pigs at 14.00, 80 Mix pigs at 13.50, 21 Mix pigs at 13.75.

BARN PHONE

223-3571
CLARENCE TEGTMEIER
Burchard — 865-4521
DELMER JURGENS
Wymore — 645-3493
JR. THIMM
Beatrice — 228-0757

These Are The Dates
OF THE 34th ANNUAL
STRONG CITY

Flint Hills RODEO

Fri. Sat. Sun.
June 4-5-6

GET YOUR TICKETS NOW

GENERAL ADMISSION
ADULTS \$2.50 KIDS 75c
BOX SEATS ADVANCE \$2.50
BOX SEATS AT GATE \$3.00

Call or write Flint Hills Rodeo
Strong City, Kansas 316-273-8286

Settle On New City Sales Tax Brackets

Surprisingly few objections were raised by retailers from Topeka, Manhattan and Lawrence about the proposed tax bracket for the new half per cent sales tax which will take effect in the three cities July 1.

The retailers met with James T. McDonald, director of revenue, and his staff at a public hearing in the State Office Building to express their views or arguments about the proposed regulations.

The retailer collects the tax on the basis of the bracket system. He then returns 3.5 per cent of his gross sales to the state. The state sends a half per cent back to the city.

Some of the retailers objected to collecting the first cent of tax on a 15 cent sale instead of a 14 or 13 cent sale. The lower amount would allow them to collect more tax. The 15-cent break is the same as it is now with the 3 per cent state sales tax.

McDonald said he had not received any other proposals or suggestions for a different scale which he felt was as equitable as the schedule proposed.

R. F. Burke, a representative from National Cash Register Co., said he had computed the 3.5 per cent sales tax (state and local) which would be collected during one

day from the sales at a local grocery store. He said he found the store collected an average of nine cents more per \$1,000 in sales than it had to pay on a \$1,000 in tax.

Burke called the proposed schedule "the closest I have seen for retailer and consumer."

McDonald said it was impossible to hit exactly 3.5 per cent tax collected. He said some days a local retailer will collect more than that percentage and some days he will collect less.

The proposed bracket is 15 to 37 cents, one cent of tax collected; 38 cents to 64 cents, two cents collected; 65 cents to 93 cents, three cents collected; 94 cents to \$1.20, four cents collected; \$1.25 to \$1.49, five cents collected, and so on.

Cities other than Topeka, Manhattan and Lawrence will collect only the regular 3 per cent sales tax on the old sale bracket, which is 15 cents to 39 cents, one cent collected; 40 cents to 69 cents, two cents collected; 70 cents to \$1.14, three cents collected; \$1.15 to \$1.44, four cents collected; \$1.45 to \$1.84, five cents collected and so on.

Several of the regulations bothered the retailers in regard to what location was to be considered the site of sale, which in turn would determine whether a retailer or a contractor, for example, had to pay sales tax.

The example was given that a contractor who is awarded a contract for a job in Wichita but buys his materials in Topeka will have to consider the cost of local sales tax when he submits his bid.

McDonald admitted this might give a competitive edge to the contractor who does not have to buy his material in a city subject to sales tax.

The same is true for service men, such as a television repairman.

A repairman who lives and works out of Topeka will have to pay local sales tax even when he services a

television in Lyndon.

Another regulation, which was written in accordance with the state law, allows persons who live in the county and use city gas, water and electricity to be exempt from city sales tax. In addition, they are exempt from city sales tax on their telephone unless the phone bill goes to a post office box or other city address.

In the case of out-of-state retailers, if they do not maintain an office in the state, the location of the sale will determine whether it is subject to a local city tax.

EARN MORE ON YOUR MONEY

TAX FREE	Your Tax Bracket	Comparable After-Tax Yield
7 3/4% INTEREST	30%	11%
	50%	15 1/2%

Interest Paid Semi-Annually

FOR FULL INFORMATION PHONE OR WRITE
FOR FREE PROSPECTUS

Bush & Company
Incorporated

310 N. Market
Wichita, Kansas 67202
Area 316-262-7264

Name
Address
City
State Zip

Dutch Boy PAINT SALE

ACCLAIM
LATEX-FLAT-WALL
Beautiful
Colors \$3.95 Gal.
Reg. \$4.95
Washable - Clean-Up With Water

NEW ACCLAIM EXTERIOR
LATEX
HOUSE
PAINT \$5.95 Gal.
Reg. \$7.69

EXTERIOR LATEX
27-12
White
Wood - Metal - Masonry
\$4.95 Gal.



Trader Bill

Morrison
Lumber
Has The Paint
For Every Job.

SAVE!!
ALL PAINT ON SALE



You SAVE
with Quality
that lasts!



Do the job
in half the time



with
Dutch Boy
Latex House
Paint

- Excellent color retention.
- Glides on easily.
- No lap marks—stop & start when you please.
- Dries in only one hour.
- 100% pure acrylic latex.
- Protects for years.



\$7.95
Gal.

Reg. \$9.89

Trader Bill Will Not Be Undersold

MORRISON

Warehouse & Lumber

Your Discount Building Supply Headquarters

724 N. 13th, Salina, Kansas

TA 7-9666



HONOR TO SHEEPMAN V. E. McADAMS

Mr. and Mrs. V. E. McAdams, center, were recently honored at an Extension Service retirees brunch in the Kansas State University Student Union. McAdams recently retired as Extension sheep specialist at KSU. Dr. Robert Bohannon, left, Extension director, presented McAdams a certificate for 41 years of service. Dr. Glenn Beck, KSU vice-president for agriculture assisted in the presentation.



**SPECIAL ON TWO IH
403 16' COMBINES
ONE AT EACH STORE**

IH 1026 Hydrostatic Tractor,
500 hours.
IH 400 Tractor
1969 Dodge V8 Pickup, 4 spd.
IH 470 4 row Lister Cultivator
IH 468 4 row Cultivator
IH 47 Wire Baler

SEE THESE AT

**CHAPMAN
IMPLEMENT CO.**

**US 81
Belleville, Kansas
913 JA 7-2273**

SEE THESE
at

**CHAPMAN
IMPLEMENT CO.**

**402 W. 2nd
913 392-2101
Minneapolis, Kansas**

Your International Dealer for the Belleville and Minneapolis, Kansas area.

IH 201 14' Swather with pick-up reel and hay conditioner.
IH 16' 403 Combine
IH 706 D Tractor
IH 560 D Tractor
MF 90 Diesel Tractor with 4 row Cultivator and 4 x 16 plow
Case 800 Gas Tractor

If we could just wrap it all up.

Litter is a complex problem. And solving it calls for understanding and united action.

1. Litter isn't caused by bottles or cans or convenience packaging. Litter is caused by the thoughtless man. The thinking man can stop it.
2. The natural first step is individual action. Let's all be a little more thoughtful. Let's make sure that we, ourselves, are not adding to the litter problem.
3. The thinking man takes active steps to keep his community clean. The tools are at hand.
4. The United States Brewers Association is ready to help you. We're working at the local and national levels to create greater public awareness. To attack apathy. To help Keep America Beautiful.
5. If we tackle this problem together we can soon have it all wrapped up. Write us today and we'll help your community develop a campaign against litter.

UNITED STATES BREWERS ASSOCIATION, INC.
915 Olive Street—Room 1002, St. Louis, Missouri 63101



Welfare Studies Ways To Cut Pay Out, Load

The State Board of Social Welfare says there will be no salary increases for state or county welfare employees during fiscal 1972 unless funds unexpectedly become available.

The board said the pay hikes, which normally would come July 1, at the beginning for the fiscal year, will be "deferred until sufficient money is available."

Board members said they regretted the action but saw no alternative in view of the \$5.2 million welfare department budget cut made by the 1971 Legislature.

The 1,800 state and county welfare employees would have received 5 per cent pay hikes totaling about \$750,000 in fiscal 1972. Other state employees will receive the 5 per cent boosts.

"We're doing this out of economic necessity, not because we want to," said Dr. Robert C. Harder, state welfare director. "I think we got a serious message from the Legislature and we're trying to deal with it in a serious manner."

Richard S. McAnany, Kansas City, vice chairman of the board, said, "I personally don't see any other way to go. It isn't a step I'd like to take but it's the only one in the overall picture. It's a step we have to take."

The moratorium on salary increases was part of a package of administrative economy steps the board adopted in advance of the anticipated proration of cash grants to welfare recipients and payments to medical vendor groups.

During the legislative session, Harder said the \$5.2 million cut would mean cash grants will be cut by 20 per cent and vendor payments by 45 per cent.

Harder already has announced the welfare department will defer payment of \$7 million - \$8 million in medical vendor claims until the next fiscal year. Those claims normally would have been paid in May and June.

Board members also authorized a study of "special circumstance items" now included in cash grants to welfare recipients to determine those which could be dropped.

That study will be conducted by county welfare departments and the information is to be back in Topeka late in June.

Harder said cash grant proration will be based on results of the studies. He said because of the time the studies will take and the federal

regulations involved, cuts in welfare payments cannot be made before Sept. 1.

That will mean that instead of prorating payments over a 12-month period, they will be prorated over 10 months with the overall total reduction at the same level. In addition, the board urged the state department to move immediately to institute work projects in certain counties.

Harder said 12-13 counties have work projects for welfare recipients.

He said counties where the general assistance caseload is the greatest would be prime targets for new work projects. Those counties include Sedgwick, Wyandott, Johnson, Crawford and Douglas.

Jim Yeager
buried in flint hills

Jim Yeager, who once coached football at Iowa State and Colorado, was buried last week in a Flint Hills cemetery near Bazaar in Chase county. A brother, George, and two sisters, Mrs. Frank Cooper and Mrs. Victor Basin, both live in Chase county. Yeager was 62 and died in Boulder, Colo., where in recent years he had operated a woman's wear shop and been a county commissioner. Bazaar was the scene 40 years ago where another famous football coach, Knute Rockne, lost his life in an airplane accident.

20

May 25, 1971

Dow May Have DDT Replacement

Dow Chemical Co. said it developed a new type of insecticide for both selective and general purpose use that it believes may be a safe substitute for DDT.

The company announced the product, Zectran, as part of a 15 new products chosen by research laboratories as "promising." Dow's president, Branch, disclosed the list before a meeting of security analysts.

He said the new insecticide "among the most promising" and that it breaks down in a short time and doesn't harm microorganisms. He said that it granted federal registration against certain spruce and worms, and that the Federal Service has already ordered a million of the substance.

The company said it may be for use against other insects such as the gypsy moth which is a major problem in Northeastern U.S. Branch said analysts the substance "appears to be a major ecological development."

WE BUY FAT HOGS

Mondays thru Fridays 9 a.m.-3 p.m.

AT UNION PACIFIC STOCKYARDS

MARYSVILLE, KANSAS

Clougherty Packing Co.

NO COMMISSION NO SHRINKAGE
We may not have the best hog market every day, but we may have the best market the day you wish to sell your hogs.

BONDED FOR YOUR PROTECTION

MARK WILKIE
Resident Buyer Phone 562-2050



Saturday, May 29

Starts 1:00 p.m.

Having sold my farm, I will sell at public auction at the farm located 4 mi. south of Westmoreland, Ks. on the Flush road, 4 mi. west of Jenkins school house, or 1 mi. north of Manhattan on Hwy. 13, 1/2 mi. north & 1/2 mi. west.

Farm Machinery

1958 Allis Chalmers D14 tractor with belt pulley
3 pt. attachment for above tractor
4 wheel trailer with flatbed
Ferguson 2x14 tractor plow

Ford 7' tractor mower with 3 pt. hitch

And a complete line of tools, implements & miscellaneous items. Also household goods and antiques.

Terms Cash

Not Responsible For Any Accidents

NILE SIMON, Owner

Auctioneers Lawrence Welter & Glenn Applegate Clerk: Ed Moore



INTERNATIONAL CAMPER SPECIALS TRUCK-BUILT FOR HEAVY LOADS



Vacation is the time to leave your worries behind — not trade them for a new set of headaches. So make sure the pickup you ask to carry your camper body is designed and equipped to shoulder the load.

All International pickups are built with truck-tough components. In addition, our Model 1210 Camper Special is equipped with heavy-duty front springs, heavy-duty rear springs with auxiliary, front sway bar, heavy-duty front and rear shock absorbers, and many other special features.

The correct suspension is extremely important in a pickup with a camper sitting high off the road, as you buck high winds, round curves and dip into potholes. So International uses leaf springs, which give two points of suspension at each wheel (a coil spring gives only one point). That's eight points in all, compared to our major competitors who offer suspension at a total of only four and six points. Another advantage—our optional rear axle ratings are the highest of any major manufacturer. All this without sacrificing eye appeal — just take a look. Then take a ride.

BUCHANAN FARM SUPPLY

IH Trucks A.C. McHry.
ALTA VISTA, KANSAS
913/229-6619

LYNN'S TRUCK & TRACTOR
MARION, KANSAS
316/382-2188

MANHATTAN TRUCK & TRACTOR
314 North Third
MANHATTAN, KANSAS
913/776-9449

Eight point suspension system for greater stability

20
Grass & Grain
May 25, 1971

How May Have
DT Replacement

Dow Chemical Co. said it developed a new type of insecticide both selective and general purpose use that it believes may be a substitute for DDT.

The company announced the product, Zectran, as part of a new products chosen by Dow research laboratories as "promising." Dow's president, Frank A. Mosier, disclosed the list before meeting of security analysts.

He said the new insecticide among the most promising of all and that it breaks down in the soil in a short time and doesn't harm microorganisms. He said that it wanted federal registration for certain spruce and fir trees, and that the Federal Forest Service has already ordered a million of the substance.

The company said it may be used against other defoliating insects such as the gypsy moth which is a major problem in the northeastern U.S. Branch analysts the substance "appears to be a major ecological development."

T HOGS
y 9 a.m. - 3 p.m.
STOCKYARDS
, KANSAS
acking Co.
NO SHRINKAGE
g market every day,
ker the day you wish

R PROTECTION
ILKIE
Phone 562-2050

Friday, May 29

Starts 1:00 p.m.

old my farm, I will sell at public sale the farm located 4 mi. south of Elmdale, Ks. on the Flush road, the lot of Jenkins school house, lot 13, ni. north & 1/2 mi. west.

ord 7' tractor mower with 3 pl hitch

and a complete line of tools, implements & miscellaneous items. Also household goods and antiques.

Responsible For Any Accidents

Owner
Applegate Clerk: Ed Moore

SPECIALS
LOADS

is the time to leave your worries behind and trade them for a new set of wheels. So make sure the pickup you ask to see our camper body is designed and built to shoulder the load.

International pickups are built with truck components. In addition, our Model Camper Special is equipped with heavy-duty front springs, heavy-duty rear springs, front sway bar, heavy-duty front shock absorbers, and many other features.

correct suspension is extremely important. A pickup with a camper sitting high on its springs, as you buck high winds, round corners into potholes. So International uses springs, which give two points of suspension, each wheel (a coil spring gives only one point of suspension).

That's eight points in all, compared to the four points of a conventional pickup. That's only four and six points. Another feature—our optional rear axle ratings are the best of any major manufacturer. All the while sacrificing eye appeal—just take a ride.

UCHMAN FARM SUPPLY
IH Trucks
ALTA VISTA, KANSAS
913/229-6619

NN'S TRUCK & TRACTOR
MARION, KANSAS
316/382-2188

HATTAN TRUCK & TRACTOR
314 North Third
MANHATTAN, KANSAS
913/776-9449

To Compare Two Efforts In Pilot Marijuana Control Plans

Kansas will be spotlighted as one of the nation's key test sites for determining the best governmental approach the effective control of marijuana this summer.

Results of different approaches to the problem in Marshall and Reno counties are expected to be closely scrutinized by federal officials in determining future control programs. Both counties are included in a federally-funded pilot program.

The marijuana control program is being carried out by the U.S.

Department of Agriculture, at the request of the Bureau of Narcotics and Dangerous Drugs of the Department of Justice, which is providing \$85,000 for the pilot project in Kansas and one county each in nine other states.

Reno County, which received \$1,000, will continue a volunteer plan initiated last year by county agricultural extension director Otis Griggs.

Frank A. Mosier, Manhattan, executive director of the Kansas Agricultural Stabilization and

Conservation Service, said the Reno County program of soliciting community organizations and groups to help and supplementing it with landowners cost-sharing funds will be compared with a full cost-sharing funds will be compared with a full cost-sharing program in Marshall and other counties. He said federal officials are interested in determining how much money is needed to supplement a volunteer worker program of control.

Mosier said the control work should be carried out or initiated before about June 15. The federal program is funded for this fiscal year, which ends June 30. Applications for cost-sharing participation must be processed before that date.



FRANK MOSIER, (above, left) director of the ASCS, says the Reno county program will try to get local organizations to help in a volunteer plan. LESTER BRANSON, (right), conservation specialist for ASCS, says amine salt, the safest form of 2-4-D, will be used.

It's not hard to find marijuana in Marshall county. C.J. NOVAK, left, says marijuana grows wild in his garden. The stuff was found growing in the alley behind the Marshall county courthouse.

Walter Murphy, Reno County ASCS director, said his office is ready to receive farmer applications for marijuana control cost-sharing funds. Payment will be based on "the smaller of 90 per cent of the cost of control, not to exceed \$3 per acre for easily accessible areas or the smaller of 90 per cent of the cost per acre not to exceed 90 per cent of estimated cost on inaccessible areas," he said.

Griggs says he believes the volunteer worker approach used in Reno County will prove the most effective control method.

"If the people have the attitude, realize there is a problem and will help on it, marijuana can be controlled," said Griggs. "It is the attitude and sincerity that is going to get it instead of money."

Griggs said approximately 1,300 to 1,400 persons participated in the volunteer worker control program he initiated last year. Supporters included the Reno County Commission, county weed department, Sheriff's Department, county attorney, Boy Scouts, 4-H clubs, saddle clubs, one car club, church groups and extension cooperators throughout the county.

If a farmer does participate in this, he is not participating because of any benefit to himself, but because he is concerned about a social problem," Mosier said. "Wild hemp (marijuana) is still not a noxious weed in Kansas as in some other states."

Lester Branson, conservation specialist for the state ASCS, said, "It is important that the farmers understand that this is a voluntary thing, but like so many other things, it could become mandatory. The main goal is to reduce the illicit traffic in marijuana by eliminating infested areas. I think the public should understand that this is not a program to eliminate it but to reduce the supply."

Only amine salt, the safest form of 2-4-D and the least volatile form of herbicide available, has been authorized for use where chemical control is prescribed, he said. Workers in Reno County hoed or pulled the weed in many areas where chemicals could not be used last year and are expected to follow the same procedure this year.

"We are trying in every way we can to use the most effective way of

control without contamination," said Branson.

Marshall county, site of heavy marijuana harvesting in recent years has been awarded \$10,000 to initiate a cost-sharing control program. Funding will be based on 90 per cent federal and 10 per cent land owner participation, the maximum allowed under ASCS programs.

County Extension Agent Paul Oltmanns initiated an educational program last year to inform county residents of the marijuana problem, solicited their participation in reporting any harvesting, and mapped out its areas of prevalence. Residents say the weed grows commonly in yards around homes, along stream banks and other areas not cultivated.

Courthouse workers said it was found growing in the alley behind the Marysville courthouse last summer.

Support To Get Lower Soybean Freight To Gulf

The U.S. Department of Agriculture has come out in support of lower railroad rates for mid-west grain shippers moving soybeans to gulf coast ports.

Richard Lyng, assistant secretary of agriculture for marketing and consumer services, said "USDA fully favors reduced rates on soybeans to gulf ports and we do not intend to do anything to jeopardize the new reduced Iowa rates."

The Interstate Commerce Commission a short time ago issued an order allowing the Chicago, Rock Island and Pacific Railroad Co. to lower rates on export soybeans delivered to Houston, Galveston and other Texas points served by the railroad.

Rates to Corpus Christi, Tex., were not included. Corpus Christi is not served by the railroad directly.

Officials of the Nueces County, Texas, Navigation District filed suit against the federal government over the matter.

The case, charging that the commission decision is

Grass & Grain 21
May 25, 1971

discriminatory, is pending in federal court.

Sec. of Agriculture Clifford Hardin has intervened in the case. He filed a complaint charging that the commission decision was in error.

Iowa Atty. Gen. Richard Turner asked for an investigation by U.S. Sen. Jack Miller, R-Iowa to learn if Hardin would intervene.

Lyng explained, "Our purpose in intervening in the soybean rate case is because the Interstate Commerce Commission, in making the decision, in this case, established a new principal in rate-making which could be damaging to agriculture."

AUCTION
ANTIQUES & BAR EQPT.
HOMESTEAD BAR
MAY 26 1:00 p.m.
1200 No. 6th, Beatrice, Nebr.
Closing Out Sale.
Write for listing brochure to:
John Heist, Auctioneer
105 No. 5th, Beatrice, Nebr.

LAND AUCTION

TUESDAY, JUNE 1 - 2:00 p.m.

On the Lagerstrom farm on East side of Kanopolis Dam. Farm located just 1/2 mile below Kanopolis Dam. Sale to be held rain or shine at the farm.

DESCRIPTION — East 1/2 of Section 35, Township 16 South, Range 6, West of the 6th Principal Meridian in Ellsworth County, except the north 76 3/4 acres.

Total 243 1/4 Acres

Approximately 220 acres choice farm ground. Approximately 7 acres on South side of Smoky Hill River, balance on north side of river, approximately 1/2 mile of river adjoining land. Hard surface road on north and west sides of farm.

Land owners share of farm income to be decided day of sale.

Terms probable to approved buyer. Approximately 57 acres wheat, milo approximately 65 to 70 acres, corn base available. All ground has been in alfalfa.

Terms: 20% down day of sale, balance on approval of merchantable title on or before 30 days after sale day.

OWNERS:
AMOS LAGERSTROM, Salina
Mrs. FLORENCE COWLEY, Wichita

Auctioneers: Bob Perry and Frank Harz
for further information call Bob at 823-6749 or Frank at 825-4579

12:30 NOON

Sales Every Wednesday & Saturday

12:30 p.m.

CATTLE and HOGS

Due to the wet weather this week, the sales were light. The hog market was steady on both sales. Butcher hogs sold from \$17 to \$17.55. Sows \$14.50 to \$15.70. Weaning pigs \$9.75 to \$18.75. Cattle market was active. Good demand for Stocker & Feeder cattle. Cow market was stronger. Bologna

bulls sold up to \$28.10. Cow market \$18.10 to \$23.80. Bulk of cows \$22.40 to \$23.50. 1200 lb. heifer cows \$25.60. Baby calves sold at \$72.50 to \$87.00. w/ str 390 @ 36.00 holst str 410 @ 28.80 holst str 670 @ 27.60 shtrn str 460 @ 32.50 w/ str 645 @ 34.60 w/ hfrs 345 @ 31.75

wf hfrs 430 @ 31.25 bwf hfrs 470 @ 32.20 wf hfrs 440 @ 30.50 wf hfrs 705 @ 28.90 "Due to wet weather, this week on Wedn. we will celebrate our 10th anniversary and our 1971 centennial. And will have a pony pulling contest after the sale Wednesday. Public invited."

For info, or estimates
TOM WALKER
Barn 243-1074
Home 243-1674
MAURICE MITCHELL
Chester, Nebraska
402-324-5045

KCNK
MON.-WED.-FRI.
6:45

Auctioneer
ROLLIE LAGASSE
CH3-2215

Concordia Sales Co.

CONCORDIA KANSAS

MONARCH
Silo Repair Co.
Trowel Plastering

C. G. SEIBERT
Owner

23 YEARS OF
EXPERIENCE

P.O. Box 993
Topeka 66601

ALL WORK GUARANTEED

PUBLIC SALE

Of Surplus CCC Property

Public Auction

Friday, May 28 '71

The Washington County ASC Committee, acting as agent for Commodity Credit Corporation, a corporate agency of the United States within the Department of Agriculture, will offer for sale the following described property at public auction.

THE SALE WILL BE HELD AT CCC BIN SITE No. 2, LOCATED AT THE NORTH EDGE OF THE CITY OF BARNES, KANSAS, AT 10:00 A.M. ON FRIDAY, MAY 28, 1971.

THE PROPERTY WILL BE SOLD "AS IS, WHERE IS". EACH BIN WILL BE SOLD SEPARATELY.

— ITEMS OFFERED FOR SALE —

12 Aluminum Circular Bins, 10 manufactured by Beatrice Steel Tank Mfg. Co. and 2 manufactured by Edwards Mfg. Co. 18 ft. diameter. Rated capacity 3,250 bushels, with foundation rings.

NOTE: Foundation rings are considered part of the structures and will sell accordingly.

— MISCELLANEOUS ITEMS —

12 Tube Assemblies for grain aeration — 3 Wisconsin Engines, under 20 H.P. — 1 Baldwin Auger, 10-inch, 42-ft. with engine

INSPECTION: Bins and Equipment may be inspected the morning of the sale.

PURCHASER'S CERTIFICATION: Each purchaser of a bin will be required to execute a certification that the bin will be used in connection with the storage or handling of agricultural commodities. Bidders are warned that any false statement to CCC in such certification is punishable by a fine of not to exceed \$10,000 or imprisonment for not more than five (5) years or both, under the provisions of the Commodity Credit Corporation Charter Act, 15 U.S.C. 714m (a). The purchaser will also be required to certify that his bid was made without collusion, consultation, or agreement with any other person with respect to the amount of his bid for the purchase price.

TERMS: Cash on day of sale, or bins may be financed under the Farm Storage Facility Loan Program. Farm storage facility loans are available to farmers on the purchase of bins through the county ASCS office provided purchaser meets eligibility requirement for loan. Farmers interested in a loan should contact their county office prior to day of sale regarding eligibility requirement. If eligible, the prospective purchaser must bring a memorandum from his home county ASCS office so stating.

REMOVAL OF PROPERTY: No property is to be removed from bin site before being paid for. Bins must be removed from the site before July 31, 1971.

TITLE AND RISK OF LOSS: Title to the grain bins shall vest in the purchaser when payment is made. Risk of loss or destruction from any cause whatsoever shall be borne by the purchaser at time of award to purchaser at public auction.

BIDS: Commodity Credit Corporation reserves the right to reject any or all offers.

Additional information may be obtained by contacting the Washington County ASCS Office, 208 Ballard St., Washington, Kansas 66968. Phone: (913) 325-2136.

NOT RESPONSIBLE FOR ACCIDENTS.

Headstart:

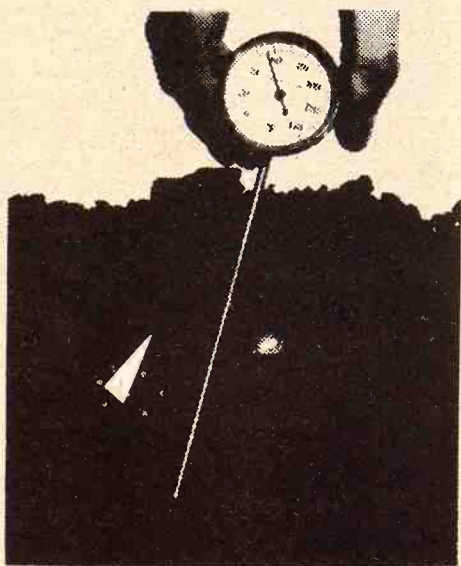

a new fertilizer idea to get extra yield from early planted corn.

There is growing evidence that cold soil temperatures (below 60° at 4 inches depth) make some nutrients temporarily unavailable to seedlings. That's why we want to tell you about the new, exclusive Gulf Headstart fertilizer program. It is designed to help your corn get off to a fast, early start, even in cold wet soil.

If you plant early, be sure to ask about our "Headstart" fertilizer program



CK PROCESSING CO.

East US 24 PR 6-9269
MANHATTAN, KANS.

A new year comin' up

May 31, marks the end of our fiscal year, and as the auditors would rather show money on the books than machinery, Ol' Ev's been notified to have a **YEAR-END-CLEARANCE**. Here's a bonanza for you. Money will talk... louder and louder these next few days.

COMBINES

1965 MH 410 with 2 row corn head
1967 JD 55, cab, air, real good
1962 JD 95
1965 JD 45, cab, real good
1962 JD 45, cab
1962 JD 40, overhauled
1959 JD 45
1957 JD 45
1968 MH 410, cab, good
1957 MH 82 SP
1956 MH 80 SP
1952 MH 26, good
1951 MH 26, good
1966 Gleaner C-II & cab
1966 IHC 403, cab, hydro drive
1967 IHC 403
1965 IHC 303, cab
1960 IHC 91

TRACTORS

JUST ARRIVED
AC D14 gas, w/f, w/ loader
1965 JD 3020 gas, wide front has radio. Real slick.
1961 IHC diesel
1958 IHC 450 gas
1968 MH 175 diesel
1966 JD 4020 dsl., synchro-range
1957 Case 400 diesel, wide
1957 JD 720 diesel, just spent \$1200 in parts alone at cost price
1957 JD 720 diesel
1962 JD 3010 diesel
1954 JD 60
1953 JD 60
1951 JD B
1950 JD A
1954 JD R
IHC M, overhauled & painted
IHC M
2 MH 44's, choice

NEW MACHINES
we have had a little too long
JD 20' 100H field conditioner
JD F125 3 bottom, 3 pt., new

PLANTERS — PLANTERS

JD 494A with liquid fert.
JD 406 4 row with fert., real good
JUST ARRIVED — 894AN
with transport wheels, liquid fertilizer, pop-up fert. att., insecticide & full band herbicide spray. A good machine. Howard rototiller, 100", good John Deere 707 4 row stalk shredder

CULTIVATORS

1 JD rear mt. RG4, real good, 4-row
2 front mt. JDs to fit 3010-4010 or w/ quick-tach for 70 or 730
1 JD 4-row frt. mt. for 730 or 630
1 IHC 6-row 30, rear mt.
2 IHC 4-sec. rotary hoes, 3-pt. or fast hitch
1 JD 4-sec. used rotary hoe, will work on 6-row 30 or 4-row wide row

OTHER MACHINES

Howard 100" Roto Vator
JD 16' springtooth, 3 pt.
JD 10' AW disk, good
1970 Miller offset 8 1/4' demo.

SPECIALS

NEW BUT SLIGHTLY USED

1970 JD 4520 tractor, just a few hours on this
1970 JD 4020 with cab, used to spread fertilizer
1970 JD 4020, power shift
1970 JD 4020 dsl., w/f, cab & heater. Better see this one. Only 685 hours.

COMBINE SPECIAL

1963 John Deere 55 with cab — real good and priced for quick sale.

NEW (NEVER USED) SPECIALS

2 carryover JD 2520 gas tractors
1 JD 4000 gas tractor
2 JD 4020 diesels with Roll-guard cabs

IRRIGATION BARGAIN

Used side row irrigation system with two 1/4 miles of pipe. Motors to move it and hookups. You won't believe the price we have on this.

Farmers Union Hdw & Implement



EVERETT HOOBLER, manager
Phone 437-2913
ST. MARYS, KANSAS

Progress To Take Water From Lake At Glen Elder

At a preliminary organizational meeting recently in Scottsville, steps were taken toward a Lulu Rural Water District, to pipe water from Glen Elder Dam Reservoir.

A Water District Complex made up of Brown Creek District, City of Beloit, Rural District 1 south of Beloit, WCH&T District, Glen Elder and Scottsville will become part of this complex, bringing running water to the city of Scottsville.

Other towns to be served by the Complex are Asherville, Barnard, Solomon Rapids, Randall, Jewell,

and Beloit.

Lulu Water District will be 15 miles long and 25 miles wide. Charges for the water piped from Glen Elder Dam Reservoir will be the same way city water users have, by meter. Easements will be obtained for water lines to run along highways and roads and some plants will be located along the route. Filtering plant will be at Glen Elder Dam. It is estimated that 1 acre feet of water per year will be available for domestic use.

CESSNA LAYS OFF 50

AT HUTCHINSON PLANT
HUTCHINSON — Cessna Aircraft Co. has laid off about 50 workers at its industrial products plant here. Force now is about 1150 people, down to the level of a year ago.

FARM & RANCH LOANS

It's the **NET COST** of a loan That Counts

R. STANLEY PARSONS, Mgr.
SEE ME AT
604 HUMBOLDT PR 6-6931
Res. Phone JE 9-8725

MANHATTAN

Open Mon. through Fri.
8 a.m. to 5 p.m. (closed 12-1)

Federal
LAND BANK Assn. of
MANHATTAN

Serving Clay,
Geary, Pottawatomie & Riley Counties.



ANTIQUUE Saturday, May 29



Starts 9:30 a.m. Lunch Served
On the farm located 3 miles north 1 1/2 miles west of Upland, Kas., or 10 miles SW of Wakefield. Watch for sale signs! We will sell at public sale a 25 year collection of antique furniture, dishes, glassware, and collectible items.

1869 Grand piano
Abernathy walnut love seat (chairs & rocker).
Walnut organ & organ stool
Organ in piano case.
Showcases; dressers; buffet; hutch; chairs (cane seat);

Queen Anne dining set; old sewing machines; New Home zig zag sewing machine.

And hundreds of pieces representing a wonderful collection.

For full listings see Grass & Grain May 18.

Mrs. Oscar (Elsie) Steiner, owner

C. W. "Bill" Crites, Auct. Mr. & Mrs. Calvin Jones, clerks
Ph. 238-5720, Junction City for sale dates



TWO REAL ESTATE AUCTIONS Saturday, June 5

1-ACRE TRACT, HOUSE WEST OF MANHATTAN

Selling at 10:00 a.m. Manhattan:
From Jct. K 113 and Old Highway 24, (Anderson Avenue) west on old Highway 24, 2 miles on the north side of the road.

Description: A one acre tract located in the SE 1/4 of Section 9 Township 10 South, Range 7 in Riley County, with a one story house, 4 bedrooms, living & dining combination, kitchen, utility and bath room. Has well with a new pump (1 year), septic tank and 500 gal. LP tank.

TERMS: 25% down on day of sale, balance due upon delivery of deed and abstract. Seller will furnish an abstract, certified to date, within 30 days.

TAXES: To be prorated to dated of possession.

POSSESSION: In 30 days.

GEORGE F. TAYLOR

TWO 1-ACRE TRACTS NORTH OF ST. GEORGE

Selling at 11:30 a.m. St. George:
From Jct. highway 24 - St. George - Flush road. East 2 miles on highway 24 to Howard watermelon market on the north side of road.

TRACT A: One acre located in NE 1/4 of Section 4 Township 10 Range 9, located in Pottawatomie County, Kansas. This tract has a building 28 x 24 with a walk in cooler. Natural gas and electricity.

TRACT B: One acre located in NE 1/4 of SE 1/4 of Section 4 Township 10 Range 9, Pottawatomie County, Kansas. This is an unimproved tract with natural gas and electricity available.

TERMS: These tracts will be offered singly and then collectively. 25% down on day of sale, balance due upon delivery of deed and abstract. Seller will furnish an abstract, certified to date, within 30 days.

TAXES: The Buyer is to pay all 1971 taxes.

POSSESSION: Immediate possession will be given on these tracts.

CLEO W. & SARAH M. SHULL

INSPECTION: Contact Lindsay Real Estate, 106 North 4th St. Manhattan, Kansas. Ph. 913/778-3424.

Bob Wilson, St. George: Auctioneer and Broker, Ph. 913/494-2552.
Not Responsible for Accidents.

Beloit.
ulu Water District will be
les long and 25 miles
arges for the water piped
en Elder Dam Reservoir will be
e same way city water users
ve, by meter. Easements will
highways and roads and street
nts will be located along
ute. Filtering plant will be at
der Dam. It is estimated
feet of water per year will
available for domestic use.

ESSNA LAYS OFF 50
T HUTCHINSON PLANT
HUTCHINSON — Cessna Aircraft
is laid off about 50 workers at
ustrial products plant here. The
ce now is about 1150 people, down
the level of a year ago.

GRASS & GRAIN CLASSIFIED ADVERTISING

RATES: 7¢ a word. \$1 minimum for one week. DISCOUNTS: (with cash orders only) deduct 10% if ad runs 2 weeks. Deduct 25% if ad runs 4 weeks. REFUNDS: you may collect a refund at the Ag Press office for any unused amount paid if an ad is cancelled. CLASSIFIED DISPLAY: (boxed ads) \$2.10 a column inch. CASH: ads not accompanied by cash have a 25-cent billing charge added.
Mail To: Ag Press - P.O. Box 1009 - 1207 Moro - Manhattan, Kansas 66502 - JE 9-7558

Notices

WELL DRILLING

With new air rotary. Gravel packed wells with plastic or metal well casings. Test holes \$1.00 per foot in most areas.

GERALD STRADER
Blue Rapids, Kansas 66411

Phone Collect
913/226-7353

OIL FIELD EQUIPMENT BOUGHT & SOLD

Sucker rods • Structural pipe for
Fencing

SHAMROCK SUPPLY
Paul Bandy

Yard on Highway 56, Galva
Phone Canton 316/628-4417
Phone Galva 316/654-2732

MEMORIALS

MONUMENTS

Stones designed and cut by experienced craftsmen in our own plant.

Rundle Monument Co.

Harlan Rundle, Owner
Office & Display
4th & Grant
ME 2-2323

CLAY CENTER

DAIRY SUPPLIES

WAMEGO DAIRY SUPPLY

Your authorized dealer for:

- DeLAVAL milkers
- CLAY push-button eqpt.
- MUELLER Bulk Tanks

Stores and Service from
Wamego & Sabetha, Kansas

For Free Estimates Call:
WAMEGO 456-7200 or
SABETHA AV 4-2958

DeLAVAL DAIRY EQUIPMENT

Clay Farm Equipment
Mueller Bulk Tanks

Service & Repairs
for most dairy equipment

JOE MCCLURE
Ph. 229-5284 Alta Vista

Zero CONCORD MILKERS

BULK TANKS
Sales & Service
Your Authorized Dealer

**HAVERKAMP
REFRIGERATION**
Centralia, Ks. 913 857-3946

LAND IMPROVEMENT

MEMBER KCCA AND LICA

TAYLOR
Ponds • Terraces • Grading
Waterways • Clearing
Land Leveling

ROGGENDORFF CONST., INC.

Phone 913-539-3984
1630 OSAGE - MANHATTAN

AUCTIONEERING

BOB WILSON

Auctioneering
Real Estate
All types sales
Ph. 494-2552
or 778-3424
Box 118-St. George, Ks.

Real Estate Broker, Ph. 913/494-2552

or Accidents.

LAWRENCE E. WELTER

AUCTIONEER
REAL ESTATE SALESMAN

Your Sale Solicited
Large or Small

**EAST HIGHWAY US 24
MANHATTAN PR 8-3455**

Real Estate
And General Sales

Livestock

Charolais Bulls And Heifers

FOR SALE: Several outstanding percentage ½ French bulls, plus domestic and one purebred ½ French, halter broke, 2-yrs., Also bred and open heifers.

McFADDEN BROTHERS
Ph. 485-2688 RILEY, KS.

FOR SALE

Serviceable age York boars & open gilts. Herd sires are top boars from Illinois, Missouri & Iowa. 10 miles south of Abilene on K-15.

Lauer Farms

HOPE, KANS. R. R. 3 67451
Seth 913-949-2285

Lowell 913-479-2268

BRED HAMP, YORK & DUROC GILTS

Some as close as 3 weeks. Open gilts, good selection of boars, individual figures on many. Some are half brothers to our top gaining boar in the SENEK Test Station, gaining 2.59 lbs. per day. Nationally accredited SPF.

Hayes Beck & Sons

Route 1 Phone 238-6064
JUNCTION CITY, KANS.



Nationally Accredited SPF Registered Chester White boars. Scanogram, probe and weight for age data on all individuals.

FLOYD MEYER

Palmer, Ks. Phone 913-1905

NATIONALLY ACCREDITED SPF

York, Hamp & Duroc
Boars & Gilts

Official Test Data On
All Boars

HARVEY HERRS

Linn, Ks. 66953
Phone 913 348-2252

GOOD REGISTERED HEREFORD BULLS

(Onward Bloodlines)

LEE CONAWAY
913-582-4498

Rt. 2, Topeka, Kansas 66608

Registered Charolais

Semen-Tested Bulls

Charolais-Angus Heifers

Open Purebred Heifers

ARISTO FARMS

MAYETTA, KANSAS

913-364-2372

FOR SALE — Yearling purebred Charolais bulls, performance tested, save money buying at this age and make money later. Blue River Hills Charolais, Gordon Webb, mgr., Route 4, Manhattan, Ks. Phone Riley 913 485-2566. x15

FOR SALE Nationally Accredited SPF

Several October farrowed boars
One outstanding, .89 bf, 5.82
sq. in. LE adjusted to 220 lb.
Young sows & gilts bred for
Aug. & Sept. litters.

A great crop of Jan. boars
& gilts available.

Phone 913-238-4382 or 238-7743
Junction City, Kans.

or write: FRED GERMAN
Dwight, Kans.

FINANCING AVAILABLE on
DAIRY COWS — If you wish
to start a new dairy or expand
your present one, we have for
your selection 250 head of Hol-
stein fresh & springer cows and
heifers. Also Jersey & Guernsey.
Buy where every cow and
heifer is guaranteed sound
when they freshen. W. G.
Wiebe, Summerfield, Kansas,
Phone 913 244-7625. tf

PUREBRED DUROC boars,
feeder pigs. Reg. Angus mature
bull. Floyd Anderson, Linds-
borg, Ks. 227-3105. x15

FOR SALE — Registered An-
gus bull, an outstanding three
year old. Phone 336-3160, Clar-
ence Engelken, Seneca, Ks. x13

FOR SALE — Quality, nation-
ally accredited SPF Hampshire
& Crossbred open gilts. Accred-
ited nearly 10 years. Galen F.
Wiethorn, Axtell, Ks. 736-2777. x17

GOOD BIG gentle registered
Horned Hereford bulls. Bob
Moore, Waterville, Ks. Phone
913 785-2636. x13

ANGUS BULLS — Few two
year olds, semen tested, guar-
anteed, registered. They are not
fat. Parallel Farms, Whiting,
Ks. 913 873-2215. SB14

BIG HUSKY Duroc boars and
bred gilts. Some full brothers
to Champion pen of Durocs at
Kansas State University Test-
ing Station (One made 200 lbs.
in 113 days). Sired by "Golden
Star." Validated herd. Priced
very reasonable. Vern Albrecht,
Smith Center, Ks. x13

FOR SALE — 5 year old bay
Quarter bred gelding, 15 hands,
extra good cow horse. Wanted
— good used Henry or Kneib
bale loader. Jim Barr, Cotton-
wood Falls, Kansas. x13

FOR SALE — Charolais — two
yearling 15/16 bulls. Two year-
ling 15/16 heifers; one pure-
bred heifer 8 mo. Phone 543-
2565 or write Lawrence Ray,
Buhler, Ks. 67522. x15

BUYING CATTLE?

PCA money finances cattle op-
erations for hundreds of stock-
men in this area.

Call RAY COHORST



913-776-7061

MANHATTAN, KANS.

200 HEAD of open and bred
Holstein heifers, 300 to 900 lbs.
W. G. Wiebe, 913 244-7625, Sum-
merfield, Kansas. tf

FOR SALE — Beef cross calves
We will have 500 head of calves
at our barns every weekend, 4
weeks to 400 lbs. Also Holstein
bull. Heifer calves. All triple
vac. W. G. Wiebe, Summerfield,
Kansas 913 244-7625. tf

WOOD SHAVINGS for sale at
all times. Nelson Manhattan
Hatchery, Manhattan, Ks., Ph.
913 778-3412. SBTF

NATIONALLY ACCREDITED
SPF Yorkshire and Hampshire
serviceable aged boars. Sam or
Jon Thole, Marion, Ks. 316 382-
2994. x14

FOR SALE — Registered Suf-
folk ewe lambs 4 and 5 months
old. Contact Russell Cresson,
Rt. 3, Minneapolis, Ks. x14

FOR SALE — Duroc and Hamp
boars and gilts. Gail & Arthur
Roepke, Waterville, Ks. 66548,
Phone 913 785-2766 or 785-2675
sb17

FOR SALE — Registered
Shorthorn bulls. Long rugged
type. Glenn E. Lacy, Milton-
vale, Ks. Phone 427-4513. x14

REGISTERED YORKSHIRE
serviceable age boars. Produc-
tion test, bred like fair champ-
ions, these are best ever. Walk-
er's Yorkshire Farms, Rt. 2,
McPherson, 316 241-5139. SB15

20 ANGUS cows with calves 3
to 6 years old, \$295. Hereford
close springer cows on order
\$245. Paul Evans, 316 439-5354,
Kincaid, Ks. SB14

FOR SALE — Registered
Hampshire boars, serviceable
age. Robert Raleigh, Agenda,
Kansas. Phone 6-15. x14

NATIONALLY ACCREDITED
SPF Hamp boars & open gilts.
H. Wayne Shirley, Horton, Ks.,
Phone 913 474-3349. x27

FOR SALE — Fresh roping &
stock calves weekly. Ronald
Young, Eudora, Ks., Phone 913
542-3115. x13

FOR SALE — Registered York-
shire boars, sonorayed and
probed. Lawrence Bandel, Ph.
456-9334, Wamego, Ks. x13

FOR SALE — 123 big White-
face ewes, some with lambs,
some yet to lamb. Will sell any
amount. Eli Bontrager, Phone
Burton, Ks. 463-7236. x13

SPF YORKSHIRE open gilts,
serviceable age. 10x20 hog build-
ing. Kenneth Visser, Wake-
field, Kansas. x15

FOR SALE: 10 yr. old Palomino
colored gelding, gentle. 2-yr.
sorrel gelding. Priced to sell.
Leo Hageman, Ph. 913-293-5646,
Leonardville, Ks. x13

CHAROLAIS BULLS for sale,
¾ and purebred, 12 to 18
months old. One ½-Charolais
-Angus cross, 18 months. Victor
Zeckser, Alma, Ks. 913-765-3628
SB14

FOR SALE — Holstein bull
calves, \$55.00. Also Holstein
heifers & crossbred calves,
weaned & baby. Dwight Rhodes,
Clifton, Ks., Phone 913 455-3407.
SB14

PUREBRED DUROC boars,
bred gilts, sows to farrow soon.
Ab Mortimer, Gypsum, Ks.,
913 696-4458. SB14

FOR SALE: Brown Swiss heif-
ers, freshen in June or July.
Fred Anderson, Olsburg. x14

FOR SALE — 2 Hamp Rams &
a quarter horse colt. Darrel
Schwilling, Cottonwood Falls,
Kansas, Phone 316 273-8108.
SB13

FOR QUICK SALE or service:
3 year old reg. American Saddle
Stallion. Show or parade mater-
ial, chestnut. L. G. Snyder, Abi-
lene, Ks. Rt. 4. x14

FOR SALE — 6 large Suffolk
rams, 4 Hamp. Call after 5:30
p.m., Merle Glotzbach, Paxico,
Kansas. x13

FOR SALE: Horned Hereford
bulls, 2 and 3 years old. Don
Shepherd, ph. 913-654-3493 or
913-654-3906, Burlingame, Ks. x13

WANTED TO BUY: feeder pigs
50 to 70 pounds. Bob Peddicord,
913-456-7236, Wamego, Ks. sb13

10 CHAROLAIS bulls, percent-
age and purebred, serviceable
age. Pedro blood line for ex-
treme ease of calving, excellent
gain and good disposition, \$400
and up. Clark Borth, ph. 913-
897-6645, Little River, Ks. sb14

FOR SALE: Charolais breed-
ing age bulls, ¾ through 15/16
official weaning weights on
each one. Harley Peterson, ph.
913-823-9090, Salina, Ks. sb14

FOR SALE: Two 3 year old
purebred well marked Appaloosa
fillies. Delphos, Kansas, 913-
523-4454. sb15

3 Polled Hereford 2,000 lb. bulls
100% dehorners. Several ser-
viceable age bulls. Johnson
Bros., breeders of the world's
biggest Polled Hereford Bulls,
2500 lbs. 3 cows average 1760
lbs. All range raised. Informa-
tion, Delbert Johnson, Junc-
tion City, Ks. 66441. SB16

FOR SALE: 1 Angus animal, 3
yrs. old. Clark 63 Soybeans,
cleaned and sacked. D. O. Par-
ker, Phone 785-2676, Waterville,
Kansas 66548. sb13

DUE TO ill health, selling five
teams of well-broke Shetland
ponies, one pair, four-year old
mini-mules, wagon, harness, col-
lars, celluloid rings. Call Es-
kridge 913-449-2591 after 6 p.m.
Ed Morris, Rt. 1, Box 121A, Es-
kridge, Kans. x14

FOR SALE: 30 head Red Short-
horn heifers, open. Howard
Lilly, ph. 913-549-3490, Melvern,
Kans. x14

WANTED TO BUY: Charolais
bull. Phone 913-464-3721, Jim
LaBarge, Aurora, Kans. sb13

FOR SALE: Well broke 9-year
old gelding and 5-year old mare,
6-year old gelding, broke for
barrels. Dale Morrison, phone
913-479-5949, Abilene, Ks. x14

CORRIEDALE Yearling rams,
\$50.00. Real nice aged herd
sire, \$40.00. Roland Grogger,
Phone 913-655-3417, Solomon,
Kans 67480. x14

WANTED: 3 Cattle self feed-
ers, must be in good condition.
Dale M. Davies, ph. 316-269-
3375, Reading, Ks. sb14

FOR SALE: 16 weaning pigs.
Gerald McCoy, phone 913-456-
2526, Wamego, Kans. x13

BRED GILTS to farrow soon.
Donald R. Peterson, phone 913-
466-2851, Delavan, Ks. x14

FOR SALE: 5 high grade Hol-
stein cows from 2 to 5 years
old, all milking. Tim O'Neil, ph.
353-2490, Beattie, Ks. sb13

FOR SALE: 7/8 Charolais bull,
2-yrs. old, range condition. Ph.
evenings 913-373-5493, Hays, Ks.
x14

WANTED: Four Surge diagon-
al or circle-gate stalls & 4-unit
Surge pipeline milker. Francis
J. Rava, Phone 913-527-2872,
Belleville, Ks. x13

FOR SALE — 7 good 4 to 7 yr.
old Angus cows, calves by side,
rebred. Coming 3 yr. old bay
gelding, green broke. Milton
Hettenbach, Cedar Point, Ph.
274-3338. x13

REGISTERED YORKSHIRES:
Nov. boars are ready. These
are real good boars and ready
to work. Guaranteed to breed.
Merle Schmidt, Chapman, Ks.
913 257-3505. x14

FOR SALE — Purebred York
fall boars sired by tested boars
weighing 200 lbs. 127 days &
200 lbs; 120 days. Several gilts
bred in March to boar weighing
220 lbs. in 120 days. One regis-
tered white Beef Shorthorn
bull, 18 months; 3 roan & white
13 to 24 mo. registered; one is
Polled, rest dehorned. Also
cows & 1st calf heifers all bred
to Polled bull. 3 long yearling
heifers, all dehorned, all are
calfhood vaccinated. Had Lepto
shot 6 months.. 2 mi. west of
Frankfort, Ks., Beattie Phone
353-2284. Wm. Bramlage & Son.
x14

SELLING 9 registered SPF
accredited Yorkshire boars. 7
mo. Test data. Choice \$50.00
Phone Oberlin 913 475-2686.
SB13

FOR SALE — ½ French and
Charolais 3 yr. old proven reg-
istered bull. Percentage bulls
13-15 months, and females.
Merle H. Kohman, Gypsum,
Ks., Phone 913 696-4648. x16

FOR SALE — 840 John Deere
with Hancock elevating scrap-
er. Recently had over \$1200 re-
pair work done on tractor.
Price \$3500. Delbert Niehaus,
Rt. 1, Lenora, Ks. 67645. x14

Feed & Seed

CUSTOM PELLETTING

Grain Banking

Page's Feed — Bulk Delivery
Animal Health Products

MANHATTAN MILLING CO.
Manhattan, Ks. 778-3217

RIDE 'EM HIGH feed for hors-
es. Product of Key Milling Co.,
Clay Center, Kans., Phone ME
2-2141. SBTF

KEY RABBIT Mini Pellets for
fast gains, no waste. Key Mill-
ing Co., Clay Center, Kansas,
ME 2-2141. TF

FOR SALE: Calland Soybeans,
from certified seed, germination
94%, \$3.75 per bu. Adolph
Pishny, Waterville, Ks. x13

REGISTERED CUTLER and
Kent soybeans. Germination
95%. Cleaned and bagged. \$4.35.
Henry Evers, Odell, Nebr. x14

CERTIFIED CUTLER, Calland,
Clark 63, Wayne Amsoy SRF
307 and SRF 400 Soybeans. 1
bu. bags. Roy Lewis Store, ph.
913-799-2405, Home, Ks. x16

CERTIFIED CALLAND & Cutler
soybeans. \$4.50. Stock limited.
Price Bros., Salina, Ks.
67401. Phone TA 3-8964. x13

FOR SALE — Registered Calland
soybean seed, 95% germination.
Certified Cutlers, germination
92 percent. Harlan Berndt,
Glasco, Ks., Phone 913 568-2357. x13

FOR SALE — Registered Calland
soybean seed, 95% germination.
Cutler soybean seed, 94%
germination. All are cleaned
and bagged. Lowell Toivne,
Clifton, Ks., Phone Clyde
913 446-3796. x14

Automotive

FOR SALE — 68 GTO, PS, AC,
AM-FM-Tape, bench seat. Good
condition. Nick Zenger, Cuba,
Kansas Phone 22F20. x13

LOW MILEAGE 1950 Studebaker,
2 dr., good condition. If
interested, contact Harold Plehan,
Hanover, Kansas 913 337-2872. x13

GOETSCH-IRVINE

Specially Priced

Used Cars

SAVINGS SAVINGS
Now through May 31st.
Look At These
Specially Priced
Older Cars

FREE FREE FREE

50 Gallons Of Gas
With The Purchase Of
Any Used Car Valued
Over \$200.00

1966 Falcon wagon, 6 cyl., auto.,
good solid car \$895
1966 Valiant 4 dr., 6, auto., runs
good \$695
1966 Ford Custom, 2-dr., 8, auto.,
new paint \$795
1966 Plymouth Belvedere II, 4
dr., 8, 3 speed \$595
1965 Plymouth Fury II, 2 dr.,
8, auto, PS \$795
1965 Chrysler New Yorker, 4
dr., 8, auto., PS, PB, air \$995
1965 Ford Fairlane, 6, 3 speed,
4 dr., runs good \$595
1965 Ford Fairlane wagon, 6,
3 speed \$695
1965 Chevrolet Belair, 4 dr., 6,
3 speed, air \$595
1965 Dodge 880 Custom, 2 dr.,
8, auto., PS, air \$995
1964 Plymouth Belvedere
wagon, 8, auto. \$595
1964 Pontiac Bonneville, 4 dr.,
8, auto., PS, PB, air \$695
1964 Dodge Dart, 4 dr., 8, auto.,
runs good \$595
1964 Chrysler Newport, 4 dr., 8,
auto., PS, air, clean \$695
1964 Dodge Dart GT, 2 dr., 8,
auto. \$595
1963 Buick LeSabre, 4 dr., 8,
auto., PS, PB, air \$495
1963 Pontiac Catalina, 4 dr., 8,
auto., PS \$295
1963 Rambler, 4 dr., 6, 3 speed,
O.D. \$495
1963 Mercury, 4 dr., 8, auto.,
PS \$395
1962 Dodge Dart, 4 dr., 8, auto.,
PS, air \$395
1961 Valiant, 4 dr., 6, auto. \$95
1961 Plymouth Belvedere, 4 dr.,
6, 3 speed, air \$395
1960 Chrysler, 4 dr., 8, auto \$95
1960 Rambler, 6, 3 speed \$95

GOETSCH-IRVINE MOTOR CO.

CHRYSLER - PLYMOUTH

4th and Leavenworth Sts.
Phone 8-3591
MANHATTAN, KS.
Open Evenings Financing
"We Try Harder"

Dealers Personal

"1970" Lincoln Continental Fordor,
Black Color, Black Vinyl
Top, Completely Equipped, 7,000
miles Actual, Extended Warranty,
5,000 to 50,000 eligible, label
price - \$7,680.00.
Same model "1971" \$8,300.00, no
long warranty

Now For Sale or Trade

H. B. Riley Motor Co.
Ford - Mercury - Ford Tractor
Dealer for 39 years
Telephone 402-729-2231
Or 402-729-5346
Call Mr. Riley, Jack Conrad,
or Al Boettcher
Fairbury, Nebraska

A-1 WARRANTY

1970 FORD 4 DR. SEDAN
Air, power steering, power
brakes, tinted glass, radio,
heater. Local one owner. Low
miles. Balance of 5 yr. 50,000
mile factory warranty.
1970 FORD COUNTRY SEDAN
Station Wagon. Air, power
steering, power brakes, tinted
glass, radio, heater. Low
miles with balance of 5 year
50,000 mile factory warranty.
1970 PONTIAC BONNEVILLE
2 dr. HT. Full power, vinyl
top, 17,000 actual miles. Balance
of 5 year warranty.
1970 FORD Ranchero GT, V8
engine, power steering, aut.,
transmission, radio, WSW
tires. Local one owner. Balance
of factory warranty.

RECONDITIONED
AND READY TO SELL

Contact:
Paul Foltz
Frank Massey
Les Elliott
Warren Poston
Bill Heptig

Open 8 a.m. - 8 p.m. Mon. - Fri.
8 a.m. - 5 p.m. Sat. Closed Sun.
BANK RATE FINANCING

Skaggs (Ford) Motors

Your Transportation
Headquarters
"Where Customers Send
Their Friends"
2nd & Houston
Phone PR 8-3525
MANHATTAN, KANSAS

Economy Specials

SAVE BIG

1969 TR6 Roadster, 6 cyl., 4-
spd., mag wheels. All the
goodies. Low mileage, like
new, one previous owner \$2595
1971 Gremlin, 2-dr., 6-cyl., 3-
spd. trans., radio, heater, lug-
gage rack, mag wheels, 7,000
actual miles. Ready to go \$2195
1970 Toyota, 4-dr., auto. trans.,
low mileage, drive this one
and you will buy \$1995
1970 Maverick, 2-dr., 6-cyl., 3-
spd. trans., new rubber, one
owner and like new \$1795

BIG WHEELS

1970 Catalina, 4-dr. sedan, econ-
omy V8, auto. trans., power
steering, factory AC, vinyl
top, low mileage, lots of GM
warranty left on this one. \$3395
1970 LeMans 4-dr. sedan, small
V8, auto. trans., power steering,
factory AC, 4 new tires,
local one owner, like new \$2995
1969 Bonneville Cpe., V8, auto.
trans., power steering, brakes,
factory AC, vinyl top, 23,000
actual miles, one local owner.
extra sharp \$3195
1969 Chev. Impala Cpe., V8, au-
tomatic trans., power steering,
factory AC, vinyl top,
all the goodies, one local owner
\$2495

BUSINESS IS GOOD
Come in, look these cars over.
They are only a few of the
fine Goodwill Used Cars we
have in stock. If you don't shop
us, you are losing money.

Many Other Makes And
Models To Choose From
REMEMBER — If You Don't
Shop KEY You May Be Losing
Money.

KEY PONTIAC DATSUN, INC.

2312 Stagg Hill Rd.
Phone 539-1161
Manhattan's Only
VOLUME
New & Used Car Dealer

SALES & SERVICE

Muncie power take-off (includes
double gear & forward & re-
verse), U-joints, Power shafts
and Control cables.

Ginder Hydraulic & Machine Shop

1218 North 9th 913 TA 7-3212
SALINA, KANS. 67401
FOR SALE: 1960 F-600 truck,
16-ft. fold-down bed and hoist.
For Sale: All metal tilt type
combine trailer. For Sale: 16-
ft. combine header for Gleaner.
Joe Bauman, Bern, Kans., ph.
913-894-2398, Oneida, Ks. x14



TRUCKS

1971 Chevrolet Fleetside dem-
onstrator pickup, 1/2 ton, 350
V8, Turbohydramatic, cus-
tom cab, 1500 miles. Priced to
sell
1967 Chevrolet 3/4 ton pickup,
V8, 4 spd., custom camper,
overloads, lots of extras
1967 International Loadstar 2-
ton truck, 2 speed axle, 114"
cab to axle, mag-spoke whls.
This truck is in good running
order
1964 Chevrolet 3/4 ton pickup,
V8, 4 spd., radio, heater, ex-
cellent tires, new paint
1964 Ford pickup, 1/2 ton, V8,
new tires
1964 Ford F100 1/2-ton pickup,
custom cab, whitewall tires,
rebuilt V8 motor, 3-speed
trans. This truck is like new.
1963 Chevrolet Series 60 2 ton
truck, 292 6 cyl. motor, 2 spd.
axle, 84" cab to axle, good
rubber, One owner.
1962 GMC 3/4 ton pickup, V8, 4
speed, overloads, rebuilt mo-
tor, new paint
1962 Chevrolet 2 ton chassis &
cab, 6 cyl., 5 speed trans., 2
speed rear axle, new paint
1957 Ford F100, 1/2-ton pickup,
V8 motor, 4-speed transmis-
sion, runs good.
1956 Dodge pickup, good con-
dition, V8 motor, automatic
transmission, good rubber,
new paint.
1951 International 1 1/2 ton truck,
4 speed transmission, flatbed

Moore Motor Co.

913 325-2411

CHEVROLET - OLDSMOBILE
Serving Washington County's
WASHINGTON, KANSAS
Automotive Needs over 40 years

See In Jansen

SIEBE'S TRUCK CENTER SPECIAL

1971 Chevrolet 50 series, V8,
4 speed, 2 speed, 16' box and
hoist
1971 Chevrolet 50 Series, V8,
4 speed, 2 speed, 16' box and
hoist, power steering
1969 Chevrolet 60 Series, will
carry 19' box, V8, 5 speed, 2
speed, with a Hutch tandem
1968 Chevrolet 50 Series, 15 1/2'
box and hoist, V8, 4 speed, 2-
speed
1968 Chevrolet 60 Series, Hutch
tandem, will carry 22' box.
V8, 5 speed, 2 speed.
1968 GMC 2 1/2 ton, with 17'
box & hoist, V6 with 5 spd.,
2-spd.
1967 Ford N600 V8, 4 speed, 2-
speed, with new 16' box and
hoist
1966 Ford F600, V8, 4 speed,
2 speed, new 15 1/2' box &
hoist
1965 White, 220 Cummins, just
had major overhaul, with 10
speed Road Ranger trans.,
twin screw
1969 Ford N700 with 15 1/2' box
and hoist

Siebe's Repair Trucks

JANSEN, NEBR.
Telephone 402 424-2670

We now have a good selec-
tion of new Buicks and Opels.

Come in and have a look and
take a ride in a 71 model of
your choice.

We need clean late model
used cars — so we'll offer top
price for trade-ins on new
Buicks or Opels.

"Buy With Confidence At The
Sign Of Confidence"

Used Car Lot Open Til 8:30
Monday through Thursday

Manhattan Motors

BUICK — OPEL
311 Houston PR 8-3537
Used Car Lot 231 Houston
PR 6-4414
MANHATTAN, KANSAS

Used Truck

1960 GMC 2 ton truck, 351 en-
gine, 20' implement & tilt bed
with hydraulic winch, \$1750 or
would trade for machinery.

Bob Bundy

Box 12007
WICHITA, KS. 67212

TIRES

Most All Standard Sizes
New Tires, Too.

HERCULES

776-9453 610 N.3rd
MANHATTAN, KANS.

Used Truck Headquarters

12 '67 Chev V8 5 yd. dumps
67 Chev V8, hoist, 15 1/2' box
8 '66 Ford V8 5 yard dumps
66 Ford V8, hoist, 15 1/2' box
67 Chev V8, 5 yd dump
67 Chev 1/2 ton, 4x4, V8, LWB
67 Chev 1/2 - 4x4, wide, V8
68 Ford 3/4 ton, 4x4, V-8
6 65 Ford 600 5 yd. dumps
65 Chev. V8, 1 ton dual chassis
65 Ford V8, 1 ton, dual chassis
67 Ford 6, 1 ton dual chassis
63 Chev. 60 hoist, 13 1/2' box, V8
65 Ford 600 flatbed V8, 4.2 spd.
65 Ford 600, hoist, 15 1/2' box, V8
65 GMC 4000, V6, tandem axle
66 Ford 600 Hoist, 13 1/2' bed, 6
64 Chevy 1/2, 4x4, flatbed

Ames Chev. Co.

316 647-3251
MOLINE, KS. 67353



See The Truck People

1969 Chevrolet ME60, twin
screw, 34,000 Hendrickson
bogie, 427 V8, 5 speed, 4 spd.
axle, straight air brakes, 120"
cab to axle, 11,000 lb. front
axle, power steering, 10:00x20
tires, extra clean \$8500
1969 Chevrolet 1/2 ton, LWB,
V8, automatic transmission,
power steering \$2395
1969 Ford N600, COE, long
wheelbase, 361 V8, 4 speed, 2
speed, new 8.25 tires, extra
nice new 16' grain box \$4495
1968 Chevrolet 1/2 ton, LWB,
wide box, 292 6 cyl., 3 spd.,
overdrive, real clean, 54,000
honest miles \$1945
1967 Chevrolet 1/2 ton, long
wheelbase, V8, 4 spd., wide
box, extra nice \$1675
20' Tradewind combine special
grain box made for a CT
measurement of 146" \$995
1966 Ford tilt cab, C-700, 18'
fold down stock and grain
box, underbody hoist, tag ax-
le, extra good \$4495
1966 Chevrolet, 366 V8, 5 spd.,
2 spd., power steering, 9:00
tires, cast spoke wheels, 7000
front axle, air hyd. brakes,
Eaton Hendrickson suspen-
sion, extra clean \$3950
1965 GMC, 351 V6, 5 speed, 2-
speed, straight air brakes,
tandem tag axle, 13' dump
body, 10 new tires. Good con-
dition. \$3450.
1964 V200 International 549 V8
engine, 8-speed Roadranger,
single axle tractor, good 10:00
x20 tires \$2250
1964 Hobbs 38' grain trailer,
neoprene tarp, 15 traps, 10:00
x20 tires, Budd wheels \$3250
1964 Chevrolet 80 Series, new
409 engine, tag axle dump,
13' dump box, 10:00 tires,
straight air brakes, power
steering \$2500
1964 Ford COE, 80" CA, V8, 4-
spd., 2 spd., 825 tires, 13 1/2'
box & hoist \$1995
1961 Chevrolet LCF, 409 V8,
single axle tractor \$1750
1962 White Model 9062 TV, 440
cu. in. V-8, 235 HP, real good
engine, 10 spd. Road Ranger,
R-96 Fuller trans., Taige-
Paige tag axle, straight air
brakes, 10.00x20 tires, 13' Her-
cules dump box, extra good
condition \$3950
1961 Chev. 1/2 ton, SWB, 6 cyl.,
4 speed \$395
1958 Chevrolet, 2 ton, long
wheelbase, V8, 13 1/2' box and
hoist \$1495
1955 Keystone 33' roof rack,
single axle stock trailer \$950
1953 International L185, single
axle tractor, extra nice \$1250
1954 Chevrolet 3/4 ton, 6'x8'
grain box \$195

NEW TRUCKS
We have a large inventory,
ready for delivery, of new
trucks, 1/2T pickups to single &
tandem diesel tractors.

Melton Motor Co., Inc.

16th and M Sts. JA 7-2201
BELLEVILLE

May 25, 1971

1966 INTERNATIONAL
Low Mileage, Like New
4 sp. - 2 sp. - 2 ton
1959 Ford 750 Tractor
Good Mechanically
Ready to go to work.
Used tires — Car, truck,
Truck frames — Out of
most all lengths

Paxico Motors

Phone 636-2383
PAXICO, KANSAS

We Are Ready To Trade

1971 Ford F100, radio, heater,
360 V-8, 4-speed
1967 Ranchero
1970 Ford F100, 360 V8, 4-
speed, like new.
1968 F600 Ford, 2 speed trans.,
axle, 174" wheelbase, 1000
cab to axle
1967 Jeep pickup, 4 wheel
V8, 4 speed
1961 White cabover
truck
25 new Ford pickups in stock
ALSO A LARGE SELECTION
OF BRONCOS
VANS AND RANCHEROS

Long-McArthur, Inc.

Ford-Lincoln-Mercury
340 N. Santa Fe Salina, Ks.
TA 3-2237

FOR SALE — 1969 Olds
power steering, power brake,
automatic transmission, air
conditioning, 33,000 miles. In-
sell. Mr. Weaver, 913 538-4332,
Manhattan.

FOR SALE — 1969 Dodge
lara Estate Car, 383, power
steering, radio, air, vinyl top,
ior, 30,000 miles. Phone 913
857-3543, evenings 857-3333,
Centralia, Kansas.

Take Your Pick

1968 Chevrolet 1/2 ton, 8
Fleetside pickup, 6 cyl.,
gine, radio & heater, and
wrap-around bumper
1965 Chevrolet 1/2-ton, Fleetside
pickup, V8 engine, 4 speed
transmission, wrap-around
bumper — Only \$1995
1965 Chevrolet 3/4 ton, Fleetside
pickup, Big 6 engine, 4 spd.
transmission, wrap-around
bumper — Only \$1995
1961 Chevrolet 6 cyl. Fleetside
pickup, 4 speed transmission
Only \$1995
1953 Chevrolet 1/2 ton pickup
1957 Chevrolet 3/4 ton pickup
1957 Chevrolet 1/2 ton pickup
clean

Looking For A
Dependable Car... See
The Brightest Corner In Town

OBERMEYER

913 BL 8-2255 Open to 9 p.m.
Marvin Obermeyer, Owner
HERINGTON, KANSAS

FOR SALE

1968 Ford Ranger, Big 6,
tomatic
1968 Ford 3/4 ton, Camper
cial, Big 6, auto.
1968 Chevrolet 2-ton, V8, 5-
speed, 2-speed, 18' flatbed
New Mono mowers, 60"
\$225 and
Over 30 trucks and pickups in
Stock.

Dee Morris Motor Co.

611 W. Hwy. 24
CE 3-1385
TOPEKA, KANSAS

FOR SALE: 1964 Dodge Coronet
net 440, V-8, power steering, au-
tomatic transmission, 33,000
miles, good shape, \$500.00. 1968
Willlys Jeep 1/2-ton pickup, 1968
head, 4-cylinder, needs engine
work, \$175.00. Jim Anderson
Olsburg, Ks.

CLEAN 1965 F350 Ford 6 &
sloed, 7:00x16 duals, 7100 lbs.
grain bed and stock rack, one
owner. 17,000 miles. \$1550.00.
Victor Warren, ph. 913-242-4800,
Ottawa, Ks.

CONTRACT F
house and 7 ac
Phone 456-9236
1/2 PICKUP,
307 engine, 4 s
box. Will sell b
Wamego, Kans
after 6 p.m.
FOR SALE: 1
truck axle, cor
wheels. S
Brakes near
throughout. F
other 1 1/2 T
Ade, ph. 913-65
Kans.
Good U
1963 Jeep 4-whe
power take-o
600 miles, Re
1968 Chevrolet
6-cyl., 4-speed
like new.
1960 Ford F600
bed, V8, 4 spd.
38,000 actual
Several 2 tons
not in yet. Ca
13' Giant bed
racks, good c
1946 & 1949 CH
box and hois
1969 Cadillac
loaded with a
32,000 miles.
tires, like ne
Always A Good
New And Used
In stock for Im
Skinner
Phone
CLAY CEN
We Have
1970 Ford Ranc
matic, V8, 15,
color
1970 Chevrolet
der, 3 speed,
1970 Chevrolet 2
84" CA, 4 sp
9-10 rubber, 2
remainder of
warranty avai
1968 Dodge cus
matic, power
28,000 miles
1966 Chevrolet
rubber, 130"
use a 18' bed.
2-spd, looks li
1963 Chevrolet
speed, LWB, 4
truck
1964 Chevrolet
4 spd.
EXTRA
FOUR WHE
1962 Chevrolet
spd., 4 whl. c
1952 GMC 2 ton
2 speed, cab &
Call Melvin Bu
and he'll be hap
and look at you
Just call Melvin
Jim Sullivan
239 N. S
Phone 913
SALINA,
Real E
Fulmer R
CATHERINE
REAL
O
To Buy
Farms or Ranch
Business or Com
erty — Phone o
Junghans F
238-6
RINEY JU
238-2
ROLAND J
238-6
JUNCTION CI
FOR SALE: 50
good bluestem
dent never faili
near Alma, J. E
765-5011, Alma,

May 25, 1971

LOLLEY CUSTOM FARMING

- Corn Planting
- Milo Planting
- Bean Planting
- Double cropping a specialty

"WE ARE READY
WHEN YOU ARE"

Custom Combining Service
Available

Give us a call to discuss
your planting needs.

GREGG LOLLEY
913 456-7804, Wamego, Ks.

LORAN LOLLEY
913 456-9589, Wamego, Ks.

TRACTORS

- 1961 JD 4010D
- 1962 JD 3010D
- 1961 JD 3010 std. D
- 1964 IHC 706 gas, FH
- 1962 Case 830 diesel
- 1958 Oliver Super 88D
- 1959 Ford 600 series
- 1958 JD 620, rebuilt
- 1957 JD 720 diesel
- 1955 JD 70 diesel
- 1962 Massey Ferguson 85 diesel
- 1967 JD 3020D, 1400 hours
- 1951 JD G w/ power steering

- ROW CROP
- A4 cultivator, frt. mtd, 2 coul-
ters
- PA802 rotary lister w/ fert. &
markers, 4 or 6 row
- IHC 4-row rotary lister FH w/
fert.

- 2-row JD DL2 weeder
- 4-row pull JD weeder
- 4-row IHC planter, no fert., 3-pt.
- 2-row PA802 JD 3-pt. R lister
- 34 & 38 JD cutters
- 55 IHC cutler
- PU & cutler bar for no. 8
- 851 JD rake, 2-wheeler
- JD 224WS and 24T baler
- 45T IHC & 50T IHC baler
- 14' Case & Kewanee disk
- 12' BW & RW Deere disk
- 10 HP Sears garden tractor
- Century wheel sprayer
- 12' mtd. 10' MM chisel
- 47 JD loader, H. bucket for 2510
- Ford 6' blade, 2-bottom plow
- Ford 2-row weeder cultivator
- 18' Moridge spring tooth
- 28' Crust Buster
- 4-section JD hoe
- Good 20' JD springtooth

- COMBINES
- 1964 John Deere 95
- New 16' carry over 95
- 1959 John Deere 55 & 95
- 1959 IHC 101 and 151
- 1957 IHC 141



SHOUSE

IMPL. CO.

Abilene, Kans.

Store CO 3-3051
Ed Shouse CO 3-1066
Ron Shouse CO 3-4515

GOOD USED
TRACTOR PARTS
for farm tractors and crawlers.
Low prices. Quick service. Gu-
aranteed satisfaction.

JOE GOODMAN
TRACTOR PARTS
P. O. Box 80957
Yard 5 miles east on O St.,
Lincoln, Nebraska 68501.
Telephone 489-7173

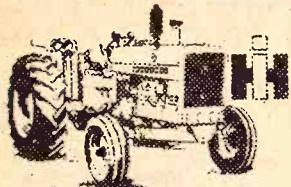

Used Tractors

- 1 1970 IHC 826 LP tractor, fast
hitch, 427 hours \$7450
- 1 1964 IHC 706 LP, fast hitch,
completely overhauled \$3925
- 1 1959 IHC 460 LP with fast
hitch \$1850
- 1 1964 IHC 806D with fast hitch
\$5250
- 1 1967 Allis Chalmers XT190D
with cab and air cond., 3 pt.,
\$6250
- 1 1959 Massey No. 50 with load-
er, 3 point \$1350

Kuhn Truck & Tractor Co.



843-2440

1548 E. 23

LAWRENCE, KANSAS

CHECK OUR PRICES

- JD 3020 gas, very good
- JD 730 diesel, good
- 1951 JD A, good
- 1948 John Deere B
- Ford 961 diesel

MISCELLANEOUS

- IH 4 row planter, 449
- 14' JD pull disk
- Ford 3 pt. 8' disk
- JD 4 row rear mount cultivator
- JD 3 pt. 4 row rotary hoe
- Ford 2x14 plow
- 8' 3 pt. disk
- 20' Crust Buster
- Viking PTO hammermill, 3 pt.
hitch
- Continental 3 pt. sprayer
- JD No. 25 3 pt. sprayer
- JD 16x8 FBB fert. drill

HAY MACHINERY

- Massey baler, low price
- NH 268 baler, very good
- 269 baler, very good
- IH side delivery rake
- New Idea side rake
- Case side delivery rake
- JD hay conditioner
- Meyer mower & conditioner

COMBINES

- JD 95, cab, air cond., very good
- JD 55 HiLo, very good
- JD 45 HiLo, good
- JD 40 with corn head
- IH 101 with cab
- IH 101, good condition
- MH 72
- Several JD 45's

Kansas Farm Mchry.



CE 3-1374

West 24
at Goodyear

TOPEKA



NEW EQUIPMENT

- IH No. 340 18' springtooth har-
row
- IH No. 200 7' semi-mounted
mower
- 1 row corn attachment for No.
50 or 550 field harvesters

TRACTORS

- 1965 Farmall 706 D, 2-pt. fast
hitch
- 1962 Farmall 560D with new
rear tires
- Salvaging Farmall H & M

PLOWS

- John Deere No. 5 3x14
- John Deere No. 5 3x14, cylinder
lift
- MF 4x14 mounted

TILLAGE

- IH No. 37 disc, 10'9"
- MM wheel disc
- JD wheel disc, 11'
- Massey Harris wheel disc
- IH No. 370 disc, 13', good con-
dition

- LISTER & LISTER CULT.
- IH 4 row pull type lister culti-
vator
- IH No. 182 2 row pull lister
- IH No. F35 lister cultivator
- IH No. 261 2 row cultivator for
a Farmall 460 & 560
- IH no. 250 for H & M Farmall

HAY EQUIPMENT

- 1962 Owatonna 12' windrower,
new canvas
- IH No. 46 baler
- Case 140 wire baler
- John Deere 14T baler

COMBINES

- AC no. 66 PTO combine

GOOD USED TRUCKS

- 1968 International 1100, V8, 3-
speed, wide long bed
- 1960 Ford F100, V8

ELEVATOR

- New 220 Allied hav and grain
elevator, 41', PTO drive
only \$550

Pioneer Service & Sales



317 W. Walnut

913 258-3222 8 to 5:30

After 6 Call 258-3026

HERINGTON, KANSAS.

FOR SALE: 34-ft. 6-in. G. T.
grain auger with motor mounts
and down spout, A-1 condition,
\$200. Wilcoid Michand, 913-455-
3432, Clifton, Ks. sb14

WANTED: Four row pull type
lister with fertilizer and rolling
Herb Macklin, Canton, Kans.
mold boards. Older model, OK.
Phone 316-628-4968. sb13

Before Harvest Sale

- MF 35 w/ MP \$1750
- 1959 MF 65 gas \$1750
- MF 416 plow, mounted \$425
- MF 4x14 plow \$125
- New Gehl 84 narrow cutter \$2475
- New Hesston PT12 windrower \$3275
- New Hesston 500 windrower, 14-ft. \$5850
- Hesston 240, 14' swather \$1750
- Fox blower \$450
- Twin draulic loader for 35 Fer-
guson \$175
- Bush Hog mower \$325

Dey Farm Supply Inc.

239 S. Meridian

Phone 316-283-2730

Newton, Kans.

Tractors

- 1964 JD 4020 RC dsl., Power-
shift
- 1966 JD 4020 RC dsl., power
shift
- 1959 JD 830 diesel
- 1946 JD G gas
- 1947 JD D gas
- 1946 IHC M
- 1947 A-C WC

COMBINES

- 1958 JD 55, 14' with cab
- 1955 JD 55 14'
- 1955 JD 45 10'

PLANTERS & LISTERS

- No. 6 JD 2 row planter
- 6 row Dempster planter with
fertilizer

CULTIVATORS & SPRINGTOOTH

- 15' Krause field cultivator
- JD 6 row front mtd. cultivator
- JD CCA 14 1/2' field cultivator
- Crustbuster 28' springtooth
- Schaefer 22' springtooth

BALERS & RAKES

- 1957 14T JD with engine
- 858A JD rake
- 16A IHC rake

SPREADERS

- JD 301 fertilizer spreader
- Case 135 PTO spreader
- Grain-O-Vator No. 30

MOWERS & HAY CONDITIONERS

- Ford 7-ft. mower
- John Deere No. 307
- John Deere No. 5
- Farmhand hay conditioner

PLOWS

- JD 55H 3x14
- JD 66H 4x14
- JD 666H 5x14
- Case 4x14
- John Deere 3x14 810 3-pt.

MISCELLANEOUS

- 10' Graham Hoeme chisel
- JD & Krause 12', 14' & 15' disc
harrows

Newton Tractor & Impl. Co.



1302 S. Kansas

AT 3-2220

NEWTON, KANS.

Completely Overhauled Tractors

- 1966 JD 4020 diesel, duals
- 1961 Massey Ferguson 65 gas
- 1962 MF Super 90 diesel
- 1960 MF 88 gas, completely
overhauled \$1350
- We still have some MF 100 die-
sel tractors on hand at the
old price

New And Used Combines
Have Waiver Of Finance
Until July 1, 1971

- 1961 Oliver combine, 12' \$5250
- 1967 MF 300 \$5250
- 1967 MF 510, 16', cab, big tires,
Not a custom machine \$7775
- 1958 MH 92, 16-ft. \$1800
- 1959 MH 82, 14' \$1800
- 1960 IHC 151 combine, 15' with
cab \$2250
- 1962 no. 23 IHC corn head \$300
- Massey Harris No. 22 cornhead,
MF No. 222 cornhead \$1250
- 1961 Oliver 2 row corn head \$250

- 80' Howard Roto-vator, used
very little \$1000
- Would like to trade 1967 MF 16'
grain table for an 18' grain
table

Pfister-Rhodes Impl. Co.



Phone 439-6219

JAMESTOWN, KANS.

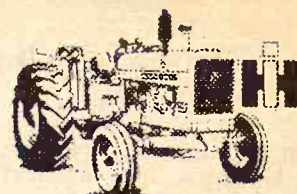

New Machines At Bargain Prices

- Plow — No. 540 4x16 semi-mt.,
3 pt., trip beams, coulters \$995
- Harrow — No. 360 springtooth
with 3rd bar, 28' \$895
- Disk — No. 610 12' offset with
tires \$1595
- SEVERAL OTHER NEW MA-
CHINES WE'LL OFFER AT
GOOD PRICES — ALSO A
GOOD SELECTION OF USED
EQUIPMENT
- Swather — IH No. 201, 14',
ready to go \$1450
- Combine — IH 101 12', pretty
good \$875

Grimwood & Son



Box 38

Ph. 316 PA 6-5247

BURNS, KANSAS 66840

NEW CASE PLOWS 25% off

WHILE THEY LAST

We have bought two carloads of
factory fresh Case plows at spe-
cial price due to closing of the
Rockford, Ill., Case factory.
These are 4-6 bottom plows, all
the latest models.



Vahsholtz Impl. Co.

TA 5-4521
201 West Pacific
SALINA, KS.

See In Cuba

- 1966 C-II Gleaner with cab,
local machine
- 1965 C-II Gleaner with cab
- 1961 A Gleaner with cab
- 1959 A Gleaner with cab
- 1953 AR Gleaner, motor recent
lv overhauled
- D-19 Allis Chalmers diesel, ex-
tra good condition
- D-19 Allis Chalmers turbo-
charged diesel in very good
condition
- 1969 F Gleaner, 18' with cab
and A-C
- MM U, repainted, good shape
- 1966 John Deere 95, very good
Roto-baler, excellent condition
- 1954 MH 90 Special, 14' with 2-
row corn head, in good condi-
tion
- 1 used IHC baler
- Used Krause 11' disc
- Truckload of Allis Chalmers &
Lilliston cultivators on hand
- Used 4-row rotary moldboard
AC lister with fert. attach.

Cuba Impl. Co.



Phone 913-4F7

Cuba, Kans.

See In Osborne

- 1960 D-17 Allis with mounted 4-
bottom plow
- 4 herbicide boxes for a John
Deere planter
- 4 Fertilizer hoppers and 4 seed
boxes for a B24 tool bar
planter
- 1968 G Gleaner with air con-
ditioning, 18' head
- 1967 403 International 16', cab
- 1964 C-II Gleaner, 16' with
cab and air conditioner
- 1960 95 John Deere combine, 18'
- 1960 A Gleaner, 14', with cab
- 3 92 Massey Ferguson 14' com-
bines
- 1967 C-II Gleaner, 18'
- 1958 A Gleaner, 14'
- 1959 A Gleaner, 14' with cab
- Combine trailer
- 1960 No. 10 Massey F baler

Osborne Equip. Co.



Phone

913-346-2631

OSBORNE, KANSAS

FOR SALE — No. 10 John
Deere belly-mounted mower,
fits most JD tractors. Good
condition. Farmhand hay con-
ditioner. Levi Rohrer, Long-
ford, 388-2283. x13

See & Save

- 1968 JD 4020D with 1300
1961 John Deere 3010 diesel
- 1961 IH Farmall 560D
- IH Cub Cadet with 1300
- 1954 JD 70 gas
- IH no. 37 12' wheel disc
- sealed bearings
- John Deere 11' RWA disk
- Krause 12' wheel disc with
plain bearings
- 18' Kent Hydra-Harrow
- 24' Moridge wheel springtooth
- 28' Crust Buster springtooth
- Case 135W baler
- Case 140W baler
- Kneib pop-up bale loader
- Massey Ferguson 3-pt. pull
bar side rake
- 1967 JD 95 16' with hyd.
lift and straw chopper
- MF 82 combine, 14'
- 1961 JD 95 16' combine
- 1966 JD 95, 16' head
- MF 3-pt. balanced head
- 1961 Case 1000 14' combine
- JD 3-pt. side rake
- Ford 3-nt. rotary mower
- Set of 1970 Hesston Head
ers, like new
- 8' mower bar for JD
field harvester
- 1 row crop att. for JD
field harvester
- 1956 JD no. 30 pull type
bine
- JD 16x10 DRA grain drill
fertilizer and rubber tires
- Manure loader for Ford
2 row JD rotary moldboard
lister, 3 pt. with fert.

Lott Impl., Inc.



913 392-3111

MINNEAPOLIS

In Osage City

- JD 4520 dsl, low hours, 1300
- JD 4020 dsl., PS, WFE
- IH 444 dsl., 3-pt., like new,
ced right
- IH 706 dsl. tractor with
IH 560 dsl. tractor, with
JD 12-6 AW disk
- JD 13-10 BWA disk
- IH 461 frt. mt. cult, FH
- JD RG4 30-40 inch 3-pt. cut
JD 10-ft. 500 series chisel
guage wheels
- JD F100 20-ft. field condition
demo.
- Ford 250 PTO baler
- Ford 150 PTO baler
- IH 46T PTO baler
- JD 14T PTO baler
- JD 25A 3-pt. sprayer
- Ford 80 riding lawn tractor
- JD 110 8-ho riding lawn
garden mower
- Homelite 5-hp rider
- AC 4-row planter with
and herb.
- IH 455 4-row planter with
4 IH 185 planting units
tool bar
- JD 494A planter

See Or Call

Calvin Crow or Ed Shouse

Osage Farm Eq. Co.

See Or Call

Calvin Crow or Ed Shouse

Osage Farm Eq. Co.

See Or Call

Calvin Crow or Ed Shouse

Osage Farm Eq. Co.

See Or Call

Calvin Crow or Ed Shouse

Osage Farm Eq. Co.

See Or Call

Calvin Crow or Ed Shouse

Osage Farm Eq. Co.

See Or Call

Calvin Crow or Ed Shouse

Osage Farm Eq. Co.

See Or Call

Calvin Crow or Ed Shouse

Osage Farm Eq. Co.

See Or Call

Calvin Crow or Ed Shouse

Osage Farm Eq. Co.

See Or Call

Calvin Crow or Ed Shouse

Osage Farm Eq. Co.

See Or Call

Calvin Crow or Ed Shouse

Osage Farm Eq. Co.

See Or Call

Calvin Crow or Ed Shouse

Osage Farm Eq. Co.

See Or Call

Calvin Crow or Ed Shouse

Osage Farm Eq. Co.

See & Save

May 25, 1971

Dauer Implement Company, Inc.

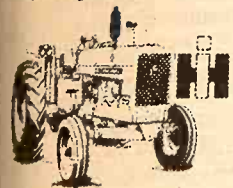

1968 JD 4020D with 1500 hrs.
1961 John Deere 3010 diesel
1961 IH Farmall 560D
H Cub Cadet with mower
1954 JD 70 gas
H no. 37 12' wheel disc
sealed bearings
ohn Deere 11' RWA disk
Krause 12' wheel disc with
plain bearings
8' Kent Hydra-Harrow
4' Mordge wheel springtooth
18' Crust Buster springtooth
Case 135W baler
Case 140W baler
Kneib pop-up bale loader
Massey Ferguson 3-pt. par
bar side rake
1967 JD 95 16' with hyd
lift and straw chopper
MF 82 combine, 14'
1961 JD 95 16' combine
1966 JD 95, 16' head
MF 3-pt. balanced head mow
1961 Case 1000 14' combi
JD 3-pt. side rake
Ford 3-nt. rotary mower
Set of 1970 Hesston Head
ers, like new
8' mower bar for JD no.
field harvester
1 row crop att. for JD no.
field harvester
1956 JD no. 30 pull type
bine
JD 16-10 DRA grain drill
fertilizer and rubber press
Manure loader for Ford
2 row JD rotary moldboard
lister, 3 pt. with fert.

Lott Impl., Inc.



913 392-3110

MINNEAPOLIS

Falun

Phone 1011

Falun is 20 miles southwest of
Salina. To phone, tell operator
to ring thru Salamsborg.

In Osage City

JD 4520 dsl, low hours, dsl.
JD 4020 dsl, PS, WFE
IH 444 dsl, 3-pt., like new,
ced right
IH 706 dsl. tractor with
IH 560 dsl. tractor, with
JD 12-6 AW disk
JD 13-10 BWA disk
IH 461 frt. mt. cult. FH
JD RG4 30-40 inch 3-pt. cu
JD 10-ft. 500 series chisel
gauged wheels
JD F100 20-ft. field conditio
demo.
Ford 250 PTO baler
Ford 150 PTO baler
IH 46T PTO baler
JD 14T PTO baler
JD 25A 3-pt. sprayer
Ford 80 riding lawn tractor
mower
JD 110 8-ho riding lawn
garden mower
Homelite 5-hp rider
AC 4-row planter with
and herb.
IH 455 4-row planter with
4 IH 185 planting units
tool bar
JD 494A planter

See Or Call

Calvin Crow or Ed Stubb

Osage Farm Eq.

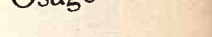

OSAGE CITY, KANS.

Ph. 528-1402

In Beloit

1 1965 A-C 190 dsl, low hrs.
Model G JD new rubber
Excel cab for 930 Case, ex
lent shape

COMBINES

1 1970 Gleaner G diesel, cab
new header, cut less than
acres. New warranty.
sacrifice for cab
1 1969 Gleaner F, cab
1 1968 Gleaner C, cab
1 1967 Gleaner C-II, cab
1 1966 Gleaner C-II, cab
1 1964 Gleaner C, cab
1 1963 Gleaner C, cab
1 1962 Gleaner C, cab
1 1961 Gleaner A, cab
1959 Gleaner A
1954 Gleaner A
1 1958 MH 92 cab, good
C-440 cornhead, good
4x16 MM pull plov, hyd
21' Krause disc

A & W Eqp. Co.



BELOIT, KS

913-738-3070

MH NO. 3 baler, good conditio
\$225. Phone Roxbury
Kenneth Crowther, Roxbury
Kansas 67476.

JUNCTION CITY

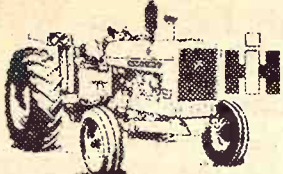

New IHC Machines At Old Prices—Save

IH No. 14 side del. rake ... \$575
IH no. 27 twine baler ... \$1745
IH no. 47 wire baler, SAVE
IH no. 16 side del. rake
IH no. 58 6-row corn planter,
SAVE
IH no. 101 manure spreader,
100 bu.
IH no. 10 16x8 drills
Peerless all purpose roller mill
DuAll loader w/ 7' bucket

USED TRACTORS

IH I-300 utility, TA, fast hitch
\$595
Allis WC W/PTO, runs good
\$150
IH F-706 diesel, fully equipped,
W.F.
IH I-460 utility w/ loader \$2945
JD 2010 w/ wide front \$2350
IH I-350 utility, TA, INPTO,
FH \$995
Case vac utility \$275
John Deere 3010 diesel, clean
IH F-560 diesel, clean
IH F-656 gas, reconditioned,
like new
IH Farmall H, equipped . \$395
Allis C, new tires with cultiva-
tor \$150

TRUCKS

IH Scout, full top, engine re-
built \$650
1967 IH Metro, 10-ft. Van body
\$850
Chevrolet 1 1/2 ton, duals, 2-snd.
bed & hoist \$395
1951 Chev. truck w/ 13' bed &
hoist \$595
1950 Chev. 1/2 ton pickup, 4-
speed \$100
1963 Chev station wagon, V-8,
auto., radio, clean
1961 Ford 6-cyl. auto. trans.,
custom cab, clean 1/2-ton pick-
up

COMBINES

IH no. 127 SP, 14-ft., ready to
roll \$675
1965 MF 300, clean 13 1/2' ma-
chine
HAY TOOLS
1969 IH no. 47 twine baler,
looks like new
IH no. 214 twine baler, clean
IH no. 45 twine baler \$175
IH no. 31 mower, 7-ft. \$145
IH no. 9 Horse mower \$45
IH no. 10 bale thrower \$75

DISKS

IH no. 37 wheel disk, 10'9" \$375
IH no. 37 wheel disk, 12' \$525
Schaefer wheel disk, 10' \$375
IH no. 37 wheel disk, 12' \$675
IH springtooth, 5-sections w/
impl. carrier \$275

Phone Or See

Chet Westrum or Lloyd Hunter
913 238-5101, Junction City
or 913 263-2399, Abilene

MOHN'S



Box 33



JUNCTION CITY, KS. 66441

A Cuckler Circle-C Building
is built to stand and serve your
farming needs. See us for a
free estimate.

Hoppy's Steel

224 S. 4th 913 823-2826
SALINA, KANSAS



FOR SALE — 427 Cockshutt
combine. Paul Hederstedt, Rt.
3, Salina, 913 696-4597. SB13

FOR SALE: Allis Chalmers
combine, no. 60, 1952. Myron
Phillips, R 3, Abilene, Ks. sb13

FOR SALE

1 - 820D John Deere tractor
1 - 730 John Deere LP
1 - IHC Super 6 gas
1 - IHC W 6 gas

SAM BOLINE
Box 595
Lyons, Kansas

FOR SALE: Nearly new Dod-
son 16-foot silo, unloader, com-
plete with heavy duty motor.
Phone 913-965-2252. sb13

Need Good Clean Equipment?

COMBINES & TRACTORS

WE HAVE THE FOLLOWING
READY FOR IMMEDIATE
DELIVERY

2 1968 Gleaner G, with cab and
air, 20' \$8500
1 1969 Gleaner F with cab, 18'
\$7900
1 1968 Gleaner F with cab, 18'
\$7250
1 1968 Massey Ferguson 410 18'
\$7000
2 1967 Gleaner C-II with cabs,
18' & 16' \$6250
1 1967 Gleaner A-II, real clean,
14' \$4350
1966 MF 410 diesel, 18' head
\$5500
1 1965 Gleaner A-II with cab,
14' \$3750
1 1965 Massey Ferguson 300
with cab \$3750
1961 Massey Ferguson S92 16'
\$2000
1965 MF 410 gas with cab and
air, 18' \$5250
Several other good combines to
choose from

TRACTORS

1 1964 D21 Allis with cab, 24.5x
32 tires \$5150
1 1964 6000 Ford diesel with cab
\$2450
1 1958 IHC 1560 11.00 fronts
\$1575

SEE THE ALL NEW 1500
MASSEY 4-WHEEL DRIVE

Midway Implement

Phone GR 6-2460
KENSINGTON, KANSAS

See At Beatrice

1970 NH 1010 bale stacker wa-
gon
1966 IH 37 baler; IH 15 rake
1966 Case 1150 windrower
Hesston culti tillers, 160" and
180", 1 trip till and plant
New Gehl FB88 blower with
recutter, list \$2775; Sale \$1775
Used Wetmore blower, recutter,
Bargain

TRACTORS

1966 MF 1100, excellent
1966 AC 190D, 3-point
1967 MF 510 gas, local
2 - 1965 MF 300s
2 - 1964 MF 410s

Frantz Farm Eqpt. Inc.

Phone 402 223-2317

BEATRICE, NEBR. 68310

Hiway 77 North

COMBINES

1967 & 68 JD 95, 19'
1961 JD 55, 14'

TRACTORS

1964 John Deere 4020 dsl.
1966 John Deere 4020 dsl.
1967 John Deere 4020 dsl.
2 - 1962 JD 4010 std. diesels
1958 John Deere 620
1958 John Deere 720 diesel
1958 John Deere 720 LP
1963 Case 930
1967 Case 1030

MISCELLANEOUS

14 ft. IHC no. 37 disc
No. 110 JD Chuckwagon
No. 45W JD loader
No. 250 Dual loader

HESSTON - FLEX-KING
CRUSTRUSTER
G-B LOADERS
MILLER DISCS

Blanding Impl. Co.



738-3066

BELOIT, KANS.

Farm Implements

One Nu Way eight bale clamp
and arranger, these items are
new \$750
One no. 69 used New Holland
baler, wire tie.
One new Holland no. 271 baler,
wire tie.

Serene & Miller Ford Impl.



Garnett, Kansas

Phone

913-448-3313

8-N FORD Tractor, 6-speed, over-
drive and plov. Phone 913-
866-4681, Wetmore, Ks. x14

At Marysville

1968 Oliver 1850 gas
1966 Oliver 1650 gas
1967 Oliver 550
1960 MF 85
MF 65
720 John Deere diesel
1959 IHC 340
1959 IHC 460 gas
1951 Oliver 77
560 International diesel, wide
front
2 IHC H's
M Farmall
9N Ford

FARM MACHINERY

66 AH JD plow, 4x16 pull type
F130 John Deere 4 bottom plow
3-pt. JD 2-row rotary moldboard
lister
2 row JD 3 pt. planter with
fert.
406 JD 4 row planter
Ford 2-bottom roll-over plow
411 IH 4x14 mounted plow
225 Letz grinder
New Miller offset disc in stock
F120 3x14 John Deere plow
6341 Oliver 3 bottom roll-over
plow
110 JD Chuck Wagon \$595
1960 F350 Ford truck, box and
hoist, V8, 4 speed

NEW SPECIALS

Ace centrifugal pumps — \$65.25
Tractor Radio Sale
\$55.00
(for all models)

Peschel Bros.

1 1/2 mile east of

Marysville on
Highway 36

Phone 562-2377

MARYSVILLE, KANS.

In Alta Vista

TRUCKS

1968 1200 IHC, 4 wheel drive
2 1968 1100 IHC pickups
1967 1100 IHC pickup
1966 1100 IHC pickup
1965 1100 IHC pickup
1960 IHC 1/2 ton pickup
1948 1 1/2 ton Chevrolet, SWB,
with bed and stock rack
1962 IHC 3/4 ton 4 wheel drive
pickup

TRACTORS

1966 AC 190 gas, new tires
Used Farmall M tractor
Used H Farmall tractor
2 used WD tractors
1952 A John Deere

MISCELLANEOUS

1958 IHC 141 combine
AC Rotobaler
A-C 303 square baler
A-C 80R Allis mower
2 used side delivery rakes
2 used F-10 Farmhand stackers,
one self leveling

USED MACHINERY

PTO Letz burr mill
2 row Allis mounted rotary
moldboard lister
M100 Howard rotavator
S100 Howard rotavator
4 row rear mtd. cultivator
10' Allis wheel disk
IHC 100 balanced wheel trail
mower

Kewanee 10' wheel disc
Snap coupler Allis disk
A-C pull plov on rubber
Allis post hole digger
Mounted 3 pt. peg harrow
Mounted Ford mower

2 used Peerless roller mills
2 used WD cultivators
JD quick-tach cultivator
200 Series Allis cultivator
3 section rotary hoe

JUST RECEIVED

Farmhand bale accumulating
systems

Buchman Farm Sply.

IHC TRUCKS

Phone

913 229-6619

ALTA VISTA, KANSAS.

Call Wichita

1965 C-II Gleaner, 18', clean &
field ready
1963 Massey Ferguson 82, 14',
PS, one owner, field ready
1967 AC No. 780 forage harvest-
er, pickup, overhauled and
2-row head
New straw spreader for Model
F Gleaner
New Herbicide att. for AC
planters, 6 rows

Bob Bundy

Box 12007

WICHITA, KS. 67212

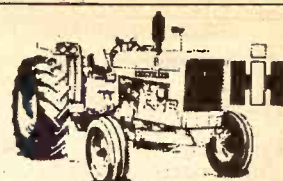

New Tractors & Equipment at Specials

Farmall 656 hydrostat, demon-
strator
56 4-row planter
58 6 row planter
IH 340 springtooth, 12', mtd.
IH 470 disk, 16'
IH 610 offset disk, 12'
IH 990 mower conditioner, 9'
IH 403 combine, 14'

USED TRACTORS AND EQUIPMENT

Farmall 656 Farmall 450D
Farmall 560 gas
1960 MF 65 with power strg.
IHC 20' springtooth with No.
15 carrier
JD 16' springtooth with carrier
JD 3 pt. 3x16 plow
IH 100 mower, 3 pt., and 9' bar
IH No. 15 parallel side rake
Case tractor manure spreader

USED TRUCKS

1959 Ford 2 ton truck, 2 spd.,
hoist and bed

Esslinger Impl. Co.

Phone

292-4424

FRANKFORT, KANS.

New Massey Ferguson Machinery

410 combines, 1971 models, gas
& diesel with cab
1100 and 1150 diesel tractors,
1971 model with cab
Field cultivators, mowers,
plows, balers
4-row 149 cultivator, mtd.

USED MACHINERY

FOR SALE OR TRADE

1967 Ford 830 combine, 16-ft.
with cab, heater & water
cooler
1967 Ford 4-row adjustable
corn head
1960 MF 92 Super, 14-ft.
1960 IHC 151 combine, 15-ft.
with cab
1959 MF 82 combine, 14-ft.
1967 MF no. 12 twine baler
1968 Oliver 1850 diesel row
crop tractor
JD 4-section rotary hoe
MF no. 13 3-pt. hitch field cul-
tivator with sweeps
Case 130 twine baler w/ motor

Short Hdwe & Impl.

Phone 913-669-2121

ALMENA, KANS. 67622

FOR SALE: Massey Ferguson
410 combine. IHC cultivator,
no. 43, six 30" rows. JD 4x16
semi-mounted plow. Interna-
tional WD-9 tractor. Massey
Ferguson hay baler, No. 12 wire
tie. Wik bale loader. Phone
Wamego, Kans., 913-456-9236.
x13

We Have What You Need In Belleville

JD 3020 LP, wide front, new
engine \$3750
JD 4020D, wide front, synchro
\$5575
JD 4010D, wide front \$4350
Farmall M, nice
Ford 960 gas \$850
3 John Deere A's \$275 to \$375
2 John Deere B's, choice .. \$200

COMBINES

1964 JD 55 combine, 14' and cab
\$4975
1959 Case 1000, 16', cab — \$2150
1955 JD 55, 14' \$1250
1954 MH SP90, 14', cab .. \$1450

MISCELLANEOUS

5 rows of JD 24B planting
units with fertilizers & open-
ers, furrowers, cover disc, &
rubber press \$150 each
JD 494 planter with fert. and
insecticide \$450
JD 406 planter with fert. att.
\$575
IH FA40 corn disc with Ordman
3 pt. \$325
JD DLA corn disc with Ordman
3 pt. \$325

Belleville Impl.



Ph. JA 7-2261

Norman Hanshaw

BELLEVILLE, KANS.

Floodwater Farm Eqpt. Sale

Another poorly written poorly paid for poorly spelled — classified advertising primarily we are still, farm machinery tractor & impl. dealers.

To start — We would like to condemn the Corpse of Engineers for building us a poorly built dam. "Damn" I'm not sure that it leaks but there's a hell of a lot of water from somewhere — Like an engineer I once knew — I "ask" where does the water come from & he says the sky — I remember hearing Mr. "Pinkie" or "Colonel" as he is better known make a talk about all the good things he was doing for us just by building the Marion Reservoir which closed up the Cottonwood. But one think they forgot was that also there was Mud Creek & Clear Creek & South Cottonwood — They evidently miscalculated & built their "dam" "Dam" to far up & it didn't take in the other three rivers or creeks. Maybe we should help correct it.

- 1 used manure spreader, GI type \$19.99
- 1 better used manure spreader, used to belong to an old Colonel now only \$29.99
- 1 Blair feed wagon — 170 bushel size \$495
- 1 used Case 930

Due to the Army Engineer flood we are now having we are herewith having a flood sale — 930 tractor was in water not deep enough to hurt a dam thing. Was priced at \$3500 — now take \$2999.99.

- 1 used old manure loader, used to belong to General "Ake" \$9.99
- 1030 Case tractor, was never near water. New tires, 3 pt., like new — Flood close-out, Engineer special .. \$4999.99

What us poor soul farmers out here need to do is make one of those peace marches on DC so they know we are still out here; 10,000 is an awful lot of people to arrest at one time. Don't believe "they" can do it — But when "they" the Gestapo troops anything can happen — Write "Dick" and tell him to build us more big "dams" B -- Case "430" tractor, row crop, row cron like new, 260 hrs. use — \$2495 with cult. — deliver to DC.

Recalling when they dedicated the dam so called Marion Reservoir that should have been built further down stream, Mr. Shriver or Mr. Pearson said it was to be used "for — ? and, "For" and for ? Irrigation ? Someone wrote his speech wrong.

- 1 used manure spreader with "wet manure" \$19.99
- No. 930 Case 1968 Row Crop tractor, 3 pt. & excellent condition, big tires, power steering, etc. "Flood" special to celebrate the drought \$3999.99

To celebrate the coming of Ike dollars & BCount 8c postage stamps we are going to sell all tractors & combines at cost. That is new MDS.R. units — Cost or below.

Have one new all 180 tractor will sell at your price IF agreeable with the ASC. Call or write Martha & John & tell them to build more big dam's. There's a lot of places left yet "they" haven't thought of to build dams "damit"!

Why don't these Corpse of Eng. fess up what they are really building are monuments so they can put their names on the plaque built by so & so & "Pinkv" Why don't they just say they are for boating & fishing — Makes a great big deal "oodie" for the Fish & Game Commission. Still can't believe they have \$12,000,000 million that is in reserve. So one ought to put a stop in "somewhere."

Did you know that you can still buy a pack of gum for a 5c piece!

- 1 new 4x10 Blair feed wagon, this week flood special \$745
- There was a time when you could mail a letter for 2c.

Longhofer Supply



EV 2-2620 — EV 2-2620

MARION, KS.

WATER — CONTINUED
We have 50,000 lbs. wheel weights — Take all at 5c a lb.
Used IHC 3 bottom mtd. plow \$99.99
Used IHC 3 bottom plow \$129.99
Used IHC plow \$139.99
IHC 4 bottom quick hitch plow \$49.99

Allis D-17 tractor, fresh overhaul, new tires, wide & PS \$2099.99 flood special

Write the Corpse of Eng., tell them to build their G—Dam Dams in right places, not on the side of a hill.

Have two outboard Mercury engines for sale, 6 HP & 9.8 — Will take any reasonable offer but don't be to bureaucratic on it.

Farmers really should organize a tractor drive in on Washington. Wouldn't be hard to get "us" to go.

IHC "big" "big" box 16-8 wheat drill, rubber press \$795 flood special

Did you farmers know you can't haul a wide load on the new interstates. The patrol boys with "blue" coats say you can't write a letter of protest or we will soon be taking side roads all the time!

We have so many do-gooders doing good for us that we can no longer afford all their do-gooding — who's saving who from who the poor from the rich or the rich from the poor ????

Wanted to buy — 1 good used manure spreader that works For sale — IHC 300 row crop tractor, high wheel \$695. We gave \$800 — That's not a bad loss. Beats farming.

You probably read where we had a flood Marion Vicinity the Corpse of Engineers will have bulletin out on their "goodness"

One of our local highway cops gave a farmer an overload ticket cost him over \$200 fine. Boy that'll teach him. No warning or nothing! What we need is more patrolmen & less farmers with trucks. That'll make em take a side road.

- 1 used manure spreader, won't handle liquid manure \$19.99
- Interstates should be built only for tourists, etc., & name them all Eisenhower Expressway.
- 1 used IHC 3x14 plow, will plow \$41.69

"Horay" for County Atty. Holland on refusing to be ousted. I hear he's for people.

Some of our state politicians went to Washington to listen to the "big boys" "Spiro" Dick "Connally" "Richarson" etc. Sounds like some of them were "brainwashed."

"Did" "you" "farmers" see where the Dept. of Agriculture. Is going to be part of the Natural Resources Dept. Boy, that great now you won't have to "plant any more" just harvest it. Most government programs be it farming or otherwise help the "Rich quicker get."

"Don't call us for a day or two. Flood put a foot or so of water in our office & shop so we will be couple days cleaning. Will be open as usual Monday, except we will be making better deals than ever due to our flood sale.

- IHC 303 combine, cab, 14' head-er, pickup reel, etc. \$3495
- Allis Gleaner 63 model, flood engineer special \$2995
- 800 Case 14' combine \$1795
- No. 1000 Case combine \$2495
- Gleaner G combine, 20' \$7495
- John Deere 45 combine \$1095
- IHC 58 Model 101 combine, 12' \$1095
- Flood special — 600 Case \$2200
- 600 Case combine, 64 model, 13' \$2795
- 660 Case combine, like new \$3450

Come in for flood specials No reasonable offer turned down (Flood Sale)

- 1 used manure spreader won't "spred." 5 dump rakes won't "dump" \$19.99 choice
- 5 balers won't bale, too wet \$875 choice all round

Write the Corpse of Engineers Tell 'em to be sure & built the dams in the right places! Written by E. "Rusty" Longhofer of Longhofer Supply. Not necessarily the opinion of the whole organization.

This ends the advertisement for the week. This is a 'Flood Sale.'

Longhofer Supply



A-C and Case

EV 2-2620

MARION, KANS.

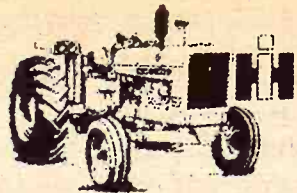

"RENT-A-RIG" Tractors & Machinery

TRACTORS

- 1967 Farmall 706 diesel
- Farmall 560 gas
- Farmall 656 diesel, like new
- IH 460 gas
- JD no. 70 diesel
- 1955 F300 gas, overhauled last spring
- IH 1-300 Utility Super MTA

MACHINERY

- Used IH 403 combine
- IH 205 combine like new
- 151 Combine, engine overhauled and other repairs
- Two 101 combines
- MH 82 combine, engine overhauled
- 1957 MH 60 combine
- JD 55 12A pull
- IH 315 combine, 14'
- IH 46T baler
- IH 45T baler, good
- IH 45T baler, good
- JD FBB 16-8 drill with fert. & rubber press, wheels
- IH No. 10 grain drill
- Oliver 4-16 rollover plow

HOLD-OVER PRICES ON NEW MACHINERY

- 656, 826, 826 year-end Hydra-stat; 856 diesel
- 1026 dsl., Hydrastat
- 403 and 815 Combines
- 403 and 815
- BALERS: 430T and W
- No. 40 stalk shredders
- 990 pull and 225 SP hay mow-er conditioners
- And other equipment.

PICKUPS

- 1962 Chevrolet 3/4 ton pickup, 6 cyl., 4-speed

SEE US FOR USED CARS FARMHAND EQUIPMENT LILLISTON CULTIVATORS



AULD

CHEVROLET 461-5414 WAKEFIELD

FOR SALE: AC Roto baler. JD no. 116 wire tie, your choice \$450. 15 mi. Southwest of Eskridge, Ks., Bert Langby. x13

ALLIS-CHALMERS 2 row cultivator. Allis Chalmers 2-row corn disc. Jet sprayer 4'. Four-wheel trailer 8x14, at almost your own price. Glenn Hanel, Cuba. x13

FOR SALE — 1954 Allis Chalmers combine. motor in good condition. William Klipp, Hanover, Kansas, Ph. 913 337-2529. x14

FOR SALE — Side mount sickle mower, mounted plow & cultivator, all fits IHC cab tractor. Howard Miller, Route 2, Box 208A, Manhattan, Ks., Phone 913 776-8209. SB14

TRADE OR SELL — Good 1958 JD 14' combine, reconditioned, for car, truck, tractor or equipment. Also LP system for C Gleaner for gas system. H. P. Nickel, Buhler, Ks. x13

COMBINE BARGAINS — John Deere 55's. 1959 reconditioned, big tires, only \$1250. 1957 reconditioned, rebuilt motor, only \$995. 1954 good, only \$850. 1952, cleanest in state. Also 1962 Massey 82, cream buff. 1967 A-T Gleaner, reconditioned. \$4650. Can deliver. 316 543-2535. Nickel Brothers, Buhler, Ks. x13

COMBINES — Nice 1967 A-11 Gleaner. Exceptional 1962 MF 82 1959. 1958 Gleaners. 1959, 1958, 1957, 1954. 1952 John Deere 55's. Tractors — Nice 1964 JD 2020 LP RC, loaded. 1960 981 Ford, gas. Good 1957 International 650 LP, low hrs, PS. 1966 MF 180, gas, fully equipped. Ford with Davis loader. 1951 JD G. 1952 MM GTB, Davis loader. Cabs — A, JD 4010-20, 3 pt. & pull 4-row corn sleds. Ford listers, cultivators, discs, springtooth. 4 new 900x20 General tires and tubes \$75 ea. Nickel Brothers, Buhler, Ks. x13

FOR SALE: Henry 4-vd., two wheel dirt scraper. \$550. Kenneth Henriksen, Courtland, Kans. x16

FOR SALE: GMC truck with 60 bu. self-unloading box. Best offer. Donald E. Umschied, nh. 913-456-2367, Wamego, Ks. x14

Put More Value Into Your Summer Farm Program With These Used Machinery Bargains!

PRICED TO MOVE AT SALINA IMPLEMENT

TRACTORS

- 1967 4020 \$5900
- 1961 3010 with loader \$3750
- 1957 IH 450 \$1650
- 1958 JD 720 \$1550
- 1954 JD 50 \$800
- IH Model H \$325
- IH Model M \$700

COMBINES

- 1967 JD 55 \$5600
- 1965 JD 95 \$4500
- 1961 JD 55 \$3000
- 1963 JD 95 \$2000
- 1958 JD 55 \$1295
- 1958 JD 55 \$1295
- 1955 JD 55 \$900
- 1959 JD 95 \$2100
- 1953 JD 55 \$500
- 1960 MF 892 \$2900
- 1960 MF 892 \$2900
- 1959 MH 92 \$2250
- MH 82 \$1300

HAY EQUIPMENT

- Farmhand Wheel Rake
- JD No. 29 mower
- 2 JD No. 5 mowers
- IH 163 windrower \$500
- No. 84 Gehl harvester \$1300

OTHER EQUIPMENT

- 20' Crustbuster
- BWA disk harrow
- JD 4000 double offset disk harrow
- IH 470 disk harrow
- JD 480 planter
- JD 48A loader
- JD 45W loader

Salina Implement Co.



601 S. Broadway

Phone 823-2206 SALINA, KS.

Call Dennis after hours — Phone 825-1470

Tractors

- 1969 4020D, power shift, extra nice
- 1968 4020D SR, low hours
- 1965 4020 D SR, good
- 1963 4010D, good
- 1963 3010D, good
- 1961 3010D, new motor
- 1965 2010 gas
- 1967 1020 RU, extra good
- 1966 4000 Ford gas
- 1962 MF 65 gas

MISCELLANEOUS

- 4 494A planters with fert. att., some with insecticide att.
- 694AN planter with fert. att., extra good
- No. 34 JD chopper with 2 row 30" head
- No. 34 JD chopper with 2 row 38" head
- JD F145H 5x14 plow
- JD BWA 16'6" folding disc
- JD 45 combine, 1967, 12', good
- JD 45 combine, 1966, 12'
- JD 45 combine, 1965, 12' with cab
- JD 45 combine, 1959, 10' with cab
- IHC 91 combine with corn att., good, cheap

NEW MACHINERY BARGAIN PRICE

- 1 Sunmaster 12' flail chopper
- 1 Sunmaster 15' flail chopper
- 1 G&T 42' grain auger, PTO, drive
- 1 JD F145H 6x16 plow

Caldwell Impl. Co.



Phone 316 364-5327 BURLINGTON, KS. 66839



Complete Line Of Behlen Steel

Farm Buildings

Wayland Const. Co.

BINS, AUGER EQUIPMENT Phone or write Mike Wayland at Phone EA 5-2134 Washington, Kansas 66968

TRADE OR SELL — Good 1958 JD 14' combine, reconditioned. For car, truck, tractor, or equipment. H. P. Nickel, Buhler, Kansas. x13

New Equipment

- AC 3 pt. 4x16 plow
- AC 500 6-30 planter
- AC 9' field cultivator

USED COMBINES

- 1964 Gleaner E, 10'
- 1969 Gleaner F, Hydro
- 1968 IHC 315, 13'
- 1966 JD 55, 13'6"

USED TRACTORS

- 1948 TE20 Ferguson
- 1965 A-C 190XT

USED HAY TOOLS

- NH 56R rake
- A-C 303 baler
- JD 480 mower-conditioner
- JD No. 5 mower

Four Corners Impl. Co.

56 & 75 Phone 733-2321 SCRANTON, KANSAS

Used Ford Tractor

WE HAVE THEM

WE'RE READY TO TRADE

- 1944 9N Ford, mechanical special
- 1946 9N Ford, runs good, paint
- 1947 9N Ford, overhauled, paint
- 1948 8N, new paint, overhauled
- 1949 8N, new paint, overhauled
- 1951 8N, slickest in country
- 1955 TO30 Ferguson, good
- 1954 NAA tractor, PS, loader, A-1
- 1957 960 Ford tri-cycle, A-1, overhauled
- 1959 971 Ford, wide front, overhauled
- 1959 871 Ford SOS gas, overhauled
- 1964 4000 gas, SOS, overhauled
- 1961 MF 85 gas, PS, good
- 1960 MF 65 gas, PS, good
- 1951 J JD, really sharp
- 1946 M IHC, PS, overhauled
- 1947 MM Z, good
- 1936 F20 Farmall, runs

MISCELLANEOUS

- 55 NH rake, A-1
- 3 pt. Demster rotary harrow with fert., like new
- 3 pt. Ford 2 row planter, fert., A-1
- IHC 3 pt. 6' flail mower
- JD pull oneway, OK
- 7 shank Demster chisel
- 9' IHC wheel disc, good
- 9' Ford 3 pt. 10' disc
- MH 2 row cultivator
- Ford 3 pt. 2 row weeder
- One row Papee 32A field
- A-1
- Allied 36' bale elevator motor
- Head belt mules
- NH baler twine
- Army trailer, 10:00 rubber
- A-1

Burns-Salisbury

Homelite Chain Saw Sales & Service

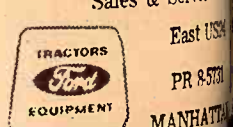

May Specials

- AC 220 D tractor
- AC 190 XT D
- AC 185 D
- AC 180 D
- 444 baler
- 904 mower conditioner
- AC K combine
- AC F combine
- AC G combine

USED

- 220 Hesston swather
- 1 - 1970 PT 12
- John Deere no. 22
- 1967 CH combine
- 1965 CH combine
- 1959 Gleaner A combine
- 1969 410 combine
- MH 27 combine
- Massey Harris 80 combine
- 55 John Deere combine

BOWMAN

Phone CE 8-4

Farm Impl. & Tru

240 East Eight

JUNCTION CITY, MO.

FOR SALE: 1966 no

15-ft. cut comb

in June 1970, \$7

John Deere tractor

front end, dual

chargers and M

Marvin Mayers

SUMP PUMPS

Hoerman Supply Co.

ZEANDALE

Manhattan, Kansas

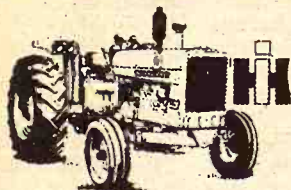

Where You Can Buy New Equipment At 1970 Prices

New 403 combines, hydrostatic & belt drive
Farmall 826D tractors, hydrostatic or gear drive
I-656 hydrostatic tractor
Farmall 826D & 1456D demo tractors

USED COMBINES

1969 403 combines, hydrostatic or belt drive, with or without cabs. Reconditioned. Ready to go
1959 John Deere 45, 12', real nice machine
1965 403 combine — Low acreage, real good condition
1959 101 12' combine — Priced to sell.

SAVE

201 IHC 14' SP windrower
BEFORE YOU TRADE
Call And We Will Try To Deal

Sedgwick County Equipment, Inc.



1210 S. West

WH 2-2215

WICHITA, KS. 67213

FOR SALE — Adams 312 motor grader. Needs some repair on reverse gear. Otherwise workable. Call Riley 913 485-2566. x13

FOR SALE — 1967 Gleaner E combine, 13', Excel cab, cut less than 800A, like new. Oliver Lovendahl, Clyde, Ks., Phone 446-3309. x15

FOR SALE — IHC 125 SPVW combine, fair condition. Also repairs. Bert Funk, Route 4, Abilene, Ks., Phone 388-2613. x13

FOR SALE — Powerrol for John Deere A, \$25. 40' John Deere elevator, top section burned. John Steinson, Waterville, Phone 913 785-2534. x13

WANTED — Late square baler, string or wire tie. Clarence J. Meger, Phone Corning 913 868-2445. x13

FOR SALE — 1964 Oliver 3x14 plow on rubber, breakaway beams, mechanical lift, \$100. K. Ross, Clifton, Ks. 926-3733. x13

FOR SALE: 1962 540 Cockshutt 3-14 3-pt. Ford plow. 11'6" 3-pt. disk. Ph. 913-293-5560, Leonardville, Ks. x13

GLEANER BALDWIN self propelled A 22655, new cab, good rubber, also corn head. H. H. Slyter, Paola, Ks. x14

WANTED TO TRADE: A 384n head to fit a no. 38 John Deere silage cutter. Bernard A. Runnebaum, ph. 913-353-2528, Beatrice, Ks. x16

WANTED: Used New Holland or other rubber, roll pull type hay conditioner. Wilbert Bartel, phone 316-947-5449, Route 2, Hillsboro, Kans. x14

COMBINE OWNERS! Save your grain! Recover 75% normal loss with ASL Chaffer Screen. For most models, increase ground speed, no sieve adjustment, separate with air, cleaner sample, less plugging. Write Leon Mai, (state model), 2208 26th St., Great Bend, Kansas 67530. x14

FOR SALE: Ford tractor, model 9N. 14" 2-bottom, 3-point plow, tool bar and cultivator, 2-row planter, 7-ft. mower, tandem disk, and springtooth. Lloyd Shivers, ph. 913-523-4537, Delphos, Kans. sb14

FOR SALE: 1969 IHC fast hitch cultivator, no. 263. 141 IHC combine, Ausherman bars, good motor, above average condition. Pair of saddle tanks. Don Jacobson, ph. 913-366-7776, Hope, Ks. x13

FOR SALE — HD11 bulldozer, new rails, sprockets & undercarriage. Good shape. Phone Waterville 785-2152, Otto Musil. x13

WANTED: 1250 JD 6-row planter with fertilizer boxes, drag type, or would consider IHC. Harlin Yost, 316-738-2347, Wilmore, Kansas. sb13

TWO GLEANERS for sale; 1969 model G with 20' header, cab, straw chopper; fully equipped. Bought new in 1970, very good. Also a Gleaner A combine with cab, 14', good. Foster Kretz, Clay Center, Kans., phone Morganville WA 6-4422. sb13

CASE 210 Row Crop forage harvester extra good, shedded, Ph. 913-255-4440, Centropolis, Kansas. x15

FOR SALE — IH 101 combine, cab, always shedded. Excellent condition. Billy Proffitt, Sterling, Kansas, 316 278-3587. x13

FOR SALE — 1967 MF 410 16' combine with cab, shedded, cut less than 700 acres. Like new. \$6950. Francis Cox, Clifton, Ks. SB15

IHC 151 combine, big tires, power steering, hydraulic variable speed. Ready to go. Ab Mortimer, Gypsum, Ks. 913 696-4458. SB14

1968 MF 510 diesel combine for sale, with cab & straw chopper. Also combine trailers. 1951 Sparton Roval Mansion trailer, 8'x33', all aluminum frame, excellent condition. Ideal for combine trailer. 1958 Ford tandem truck series 600, 18' box and hoist. 1959 Chev. El Camino. Phone Greenleaf, Ks. 913 747-2770. SB14

\$15,000 - \$30,000 year — Raise rabbits for us. Sent \$1.00, Book: Rabbit Ranchers of America, Box 265-GAG, Haysville, Ks. 67060. x23

Help Wanted

WANTED — Responsible male to assist in custom farming operation. Full or part time. Contact Gregg Lolley, Wamego, Ks. 913 456-7804 or 913 456-9589. SB13

HELP WANTED: Responsible young man with farm machinery background for summer work: \$900.00 plus room and board and bonus. Ph. 527-2813 or write Maurice Gieber, Rt. 2, Belleville, Kans. x13

COMBINES

We have nine used combines on our lot. Most have been worked over the past winter and are ready to cut wheat. See us before making a deal. A few are as follows —

1961 HILLO with cab, reconditioned engine.
1962 45 John Deere with cab, motor overhauled \$2175
1954 Oliver, excellent condition.
1957 John Deere 55, repainted, motor rebuilt.
1963 Super 92 Massey Ferguson.

We can finance.

After down payment, no payment until Fall of 1971

TRACTORS

1964 JD 3020 diesel, sharp as they come. Has only 1200 hrs.
1968 John Deere 4020, only 1100 hours.
JD 720 diesel std. \$800 spent on this tractor, real plow tractor
Minneapolis Moline on propane with hyd., excellent \$1875
John Deere 620 gas, 3-point with power steering. \$475
Cockshutt 30 gas with wide front end, live shaft. Good mower and baler tractor \$295

MISCELLANEOUS

5 row 3 point double bar ditcher with gauge wheels . \$525
4 row JD rotary moldboard lister, excellent.
3-pt. Dempster top planter with fertilizer, real good.
Pull type 300 gallon sprayer, 8 row boom.
4 section 3 point John Deere rotary hoe.
4 row Dempster 3 point cultivator.
IHC No. 57 heavy duty wire baler, excellent \$795
John Deere 37 pull type mower, good \$425
15 foot Sunflower V plow.
36A loader for 3010 - 3020 tractor.
IHC late series 3-14 pull type plow with trashmasters, excel.
Front mt. 4-row JD cult., fits 3010-4020 with wide front end.
John Deere no. 8 7 foot mower.
Loader for 8N or 9N Ford.
34 JD chopper & pickup attachment, little use, excellent.
38 John Deere chopper.
9 foot IHC pull type swather with conditioner.
Krause one way.

WE ARE DEALERS FOR

Bear Cat Grinders
Mott Mowers
GB Loaders
Servis Equipment



Concordia Tractor Inc.
CH 3-3381
Concordia, Kans.

WANTED — A girl to train yearling & 2 year old horses, experience necessary. 539-3613, Manhattan. SB13

Irrigation

FOR SALE — Irrigation motor, 292 cu. in. Ford, heat exchanger, all safety gauges, LP carburetion, chassis, 4x6 Demming pump, suction pipe fittings. JD baler, 114W, used very little & shedded. Gilbert Eiler, Minneapolis, Kansas, Phone 392-2517. SB14

Business Opportunities

RABBITS: (New Zealand Whites). As we must vacate, entire equipment and stock must be sold; wire cages. Extra wire and all mature stock. Very good production records. John Reed, phone evenings 913-456-9855, Wamego, Ks. sb14

Situations Wanted

WANTED: Plowing, chiseling, disking, and silage cutting. Have machines: will work. Prefer large acreage, consider small. Need land to rent, cash or share. Phone 913-238-3406, Junction City, Ks. x16

WANTED — Custom hay baling operations around Olsburg and vicinity. Kent Stancliffe, Oak Canyon, Olsburg, Ks. x16

WANTED — Full time summer farm work by 17 year old experienced two summers. 1018 Laramie, Manhattan, Ks., Ph. 913 539-7712. x13

Pets

FOR SALE: AKC registered Collie puppies. Keith Sutton, ph. 655-3455, R. R. I, Solomon, Kans. x14

FOR SALE: Purebred Blue Australian puppies. Delphos, Kansas, 913-523-4454. sb15

Poultry

FOR SALE: 150 to 200 California White laying flock in full production. James F. Griffin, ph. 913-568-2285, Glasco, Ks. x14

FOR SALE: One year old Babcock laying hens. Call 913-436-7480, Beverly, Kans. x14

LAYING HENS one year old, \$1.00 each. 913-539-5412, Manhattan. sb14

Mobile Homes

MUST SELL: 1970 12x50 Liberty on lot, water, sewer, trash pump, washer, air conditioner, 76 Rex Lane, Manhattan, 913-776-5460 after 5 p.m. or write Box 122, Alton, Ks., 67623. x14

FOR RENT — 2 bedroom mobile home in Alta Vista, Ks. W. E. Dugan, Phone 913 229-6430. SB14

Miscellaneous

Gov't Surplus

Combat Boots — New — \$10.95 Genuine issue. Latest style. Black. Comfortable nylon inner sole. Waterproof. Compare with work shoes costing dollars more.

Browsers Welcome

LLOYD'S SURPLUS SALES
St. Marys, Kansas

WANTED: 40 to 60 gal. Propane tank. Paul Mannel, Lincoln, Ks. sb14

FOR SALE: Leather hay chaps, \$10.95, post paid. Dick's Ranch Supply, Box 325, Olsburg, Ks. x13

ELECTROLUX vacuum cleaners. Sales & service. Home demonstrations. Norma Davies, 1516 Yuma, Manhattan, Ks., Ph. PR 6-8593 or PR 8-3473. x13

Demonstrators — Shopworn

F145 4x14 steerable plow

BWA 12'6" disc harrow

20' field conditioner, 3 bar, with smoothing att. ...

NEW ITEM

New John Deere 95 combine, 16' head, hydraulic reel, electric throwout clutch, side hill attachment, straw chopper. Always under cover.

TRUCKS IN STOCK

1/4 ton 1971 GMC, 4 wheel drive, lock out hubs, HD springs, shocks, 350 V8 engine, power steering, radio, HD power brakes, foam cushions, gauges

Jimmy — the all purpose 4 wheel drive vehicle — 350 V8 engine, 3 speed automatic transmission, lock out hubs, aux. power steering, removable top. Black & white two tone

GMC 1/4 ton, V8 engine, tinted glass, HD rear leaf spring, truck tires, gauges, medium blue.

— USED ITEMS —

Massey Ferguson 85 diesel tractor, wide front axle, new rear tires, 3-point, 1961

Ford 6000 diesel, wide front, be in soon

IHC 75 bu. spreader, new rubber, good

New Holland Baler, 68 Hayliner, year 1959

New Holland baler, 69 Super, wire, one owner, good

IHC 101 10' combine, one owner, good

John Deere 45, 10', with chopper, good

Massey Harris 90, 14'

Wheel Discs, John Deere and Kewanee

CALL COLLECT 238-4103

JOE BOWMAN — JUNCTION CITY — BUD ANDERSON

BOWMAN'S

GMC TRUCKS — JOHN DEERE

Your Junction City—Manhattan Area John Deere Dealer

FOR SALE — Player piano, rebuilt, electric, automatic, roll, replay. \$485. Kinnelgans rebuilt \$200. Pianos & organs tuned and rebuilt anywhere. Phone 934-2409, L. C. Mings, 101 Court, Enterprise, Kansas.

FOR THE ride of your ride a Big Horn saddle, Key Milling, Clay Center, Kansas.

YEAR AROUND fence construction, built to your specifications. Ask us about steel panel with plank corrals. Lindquist Fence Company, Terville, Ks. 785-2618 or 785-2619.

FOR SALE: 20-ft. Pontiac boat, 150 h.p. inboard, fully carpeted with sun top. Ph. 913-632-5346, Clay Center, Kansas.

REFINISHED OAK kitchen cabinets, roll-up front, drum, bread box and wire soap dish and shelves. 913 785-2343, Waterville, Kansas.

Household

FOR SALE — One 3' rolltop desk and chair, in condition. Four new solid chests. Normal Peters, Atterville, Kansas, Phone 293-5357.

POTTERY FOR SALE: Russell Wright pottery, Seafoam blue. Phone 913-776-5459.

Shopworn

ITEM

ITEM

ITEM

ITEM

ITEM

ITEM

ITEM

ITEM

ITEM

ITEM

ITEM

ITEM

ITEM

ITEM

ITEM

ITEM

ITEM

ITEM

ITEM

ITEM

ITEM

ITEM

ITEM

ITEM



LEE MORGAN HONORED BY USDA PROGRAM

Lee Morgan, now Kansas Soil Conservationist at the SCS at Salina, was one of several Kansas recently honored by USDA with "superior service awards" at ceremonies in Washington, D.C.

Morgan received his award for soil and water conservation work he led in the state of Idaho. He came back to Kansas to head the state SCS the first of 1971.

The last national award by a state SCS group was by the Kingman county staff in 1962.

Morgan was state conservationist in Idaho from 1957 to 1970. He's a native of Stevens county, Kansas, however, and played football at Kansas State in the early 1930s.

Newsprint Not from Mighty Trees but Runty Ones

The current hubbub about pollution and environment has attracted some attention to the possibilities of reusing newsprint. A bit of the talk is uninformed, suggests a recent editorial in the Capital. Here's what the Capital writer had to say about the subject:

Some people have the mistaken idea that manufacture of newsprint, a paper on which newspapers are printed, causes destruction of vast areas of magnificent trees such as 100-year-old redwoods, because paper is made of wood pulp.

These people sometimes also think that more newsprint should

be recycled in order to reduce the nation's waste problem.

"Let's look at the facts.

"The truth is, as the Washington Star has pointed out, that Canadian newsprint, a great source of supply in this country, is not made of towering redwoods but of relatively runty conifers stretching jam-packed for hundreds of thousands of desolate square miles. In the West, much newsprint is made of sawdust and other sawmill waste.

"Forests producing wood for newsprint are farmed on a rotational basis under strict supervision of government foresters. Even adding insect, fire and disease losses, no more wood is cut from a tract in a given year than grows back in that year. Thus, these forests can continue producing this wood in perpetuity.

"In this sense, wood for newsprint is a renewable crop like Kansas wheat. Reducing the harvesting of

these trees through recycling or other means has little more conservation relevance than reduction of wheat harvests.

"There are now three newsprint recycling plants in the country. These use well over two million tons of old newspapers annually to make cartons, wallboard, roofing material and more than 300,000 tons of recycled newsprint sold to nearby newspapers.

"Making recycled newsprint from old newspapers is practical if the mill is a reasonably short haul from enough big-city newspapers whose excess copies and pressroom waste provide a steady source of "clean" raw material as a nucleus. Household collections are expensive and not "clean," for they require costly hand-sorting to eliminate such materials as magazines, wire staples, color comics, plastics, rope, wire and dirt.

"Even so in the repulping of newspapers up to 20 per cent of the fiber content goes down the drain. Those 400 pounds per ton, plus about 35 pounds of ink per ton, amount to mountains of waste that must be disposed of. Also in the waste outflow are large quantities of detergent used to get the ink out.

"Robert E. Halliwell of the Seattle Times adds this thought:

"Most newsprint suppliers are large, integrated forest-product companies that operate their forests on a sustained-yield basis, clearing old, mature and rotting wood and replacing it with healthy growth. One acre of young, growing trees produces four tons of oxygen and four tons of wood a year, while consuming 12 tons of carbon dioxide. To maintain this high oxygen production, the forests must be harvested while the trees are immature, because dying and rotting trees reverse the process and are oxygen consumers. It is desirable to preserve certain trees per se, and all major newsprint supplies are committed to preserve their forest through forest management.

"They realize better than anyone that they will run out of trees if they don't — and they are more interested in conservation than the man on the street is."

FREIGHT SURPLUS

2500 ft. Certainteed ¾" OD, ½" ID polyethylene service plastic tubing, 160 PSI working pressure 10c foot
90 Texaco tire inflators, puncture sealers 50c ea.
4 jars Neo-Scour tablets 1.50 ea.
5 gal. Sulmet for livestock drinking water 2.00
12 volt hot shot batteries 2.50 ea.
15 gal. Nutrient soap for car washers 1.50
12 gal. automatic transmission fluid 1.00 per gal.
7 gal. red barn paint 2.50 gal.
12 rolls Aluminum grass edging 40"x6" 1.75 per roll
7 gal. Gordon's Back Rubber concentrate 2.00 per gal.
4 qts. cattle spray 60c qt.
1 drive belt for Baldwin combine 3.00
2 belts for MH combine chopper 20.00 ea.
Water pumps for Ford and JD tractors 10.50 ea.
Water pump kits for several other makes
100 ft. ¼" galvanized chain 25c per ft.
Oil and air filters for cars, trucks and tractors 75c & up
Crisco cooking oil, 32 oz. qt. jar 50c

NOTICE: SCHOOLS AND BUSINESS PLACES!

50 gal. floor wax 1.00 a gal.
20 gal. floor mop oil 1.00 a gal.
25 gal. floor cleaner 1.00 a gal.

FOR SALE OR TRADE:

7½ horse electric motor and pulley, 3-phase
International H tractor, overhauled, power take-off, belt pulley, hydraulic and new battery.
26" Co-op riding mower, used, 6 horse power.
8 horse Wheel Horse tractor & mower, electric starter, used
1 Garden tractor trailer 18.50

O. F. Cobb Surplus

305 Prospect Phone 632-3564
CLAY CENTER, KANSAS

Doctor Gives Up In Hassle At Clay Center

CLAY CENTER—Dr. Ronald Strand has voluntarily resigned from practicing privileges at Clay County Hospital, and indicated he would relocate his practice somewhere near here.

Dr. Strand has been involved in a court battle that began June 30 when the hospital board suspended him

from practicing at the hospital. The suspension was set aside in district court.

Pending court action filed by Dr. Strand alleging harassment by other doctors at the hospital apparently will be ended by his decision to stop practice at the hospital. It was believed Strand's decision was made because he felt it would be in the best interest of his family and the community.

2 BIG SALES EVERY WEEK



Bonded for your protection

HOGS on Tuesday
LEADING HOG MART IN KANSAS.

WASHINGTON
SALES CO., INC.

Barn Phone
913/325-2266

Harold Siegel, Albert Giebler
Auctioneers

CATTLE
Every Wednesday



For Information or to Consign, Call:
ED BURT, Washington, Kans. 913/325-2393

THE AREA'S GREATEST BARGAIN PLACE

Compare Our Prices With Others

We have the largest & most complete line of building materials in Central Kansas

ALL NECESSARY MATERIALS TO REPAIR STORM DAMAGE

ROOFING BELOW WHOLESALE

60 Pound Roll Roofing
pastel green; pastel red, while it lasts — per roll **\$2.29**

This is ideal for almost any farm building, granaries, sheds, barns, etc.

SHINGLES • FELT • ROLL ROOFING ROOF COATINGS • NAILS

All at Discount Prices

PANELLING SALE

SEVERAL SEMI-LOADS OF
PRE-FINISHED 4x8 PANELING

1/4" 4 x 7 Antique Birch
Compare any where at \$5.95 **\$2.98**

4 x 8 Pacesetter Luan; 3 Colors A good No. 1
panel at a real bargain **\$2.98**

Vinyl Shield, high grade Vinyl Covered Panelling. Ideal for any room. Washable and scratch resistant.
4 Decorator Colors to choose from per panel **\$2.89**

DON'T MISS THIS SALE

Never before has this type of
Panelling been offered at these prices

COMBINATION WOOD STORM DOORS

Pre-hung, including Hardware
30" and 36" by 6'8" your choice at **\$14.95**

WOODEN SCREEN DOORS

30" x 6'8" **\$7.49**

ALUMINUM STORM DOORS

Pre-hung, complete with all hardware
32" x 36" — **\$29.95**

7/16 x 12" Weyerhaeuser Hardboard Siding

Back sealed & primed face per sq. ft. **18¢**

Barbed Wire, 12½ gg. 2 pt. 5" spacing .80 Rod Roll
\$8.95

6' Steel Posts U Type each **.89**

TRADER BILL WILL NOT BE UNDERSOLD

MORRISON Warehouse & Lumber

Your Discount Building Supply Headquarters

724 North 13th SALINA, KS. Phone 913-827-9666

SELL AT ONAGA Night Sales EVERY WEDNESDAY

STARTING TIME 8:00 P.M.

Cattle & Hogs

Onaga Community Sale

Marvin Cottrell, Phone 889-4461 or 889-4665, ONAGA, KS.

New Lumber — Must Be Moved

2" LUMBER — 8c bd. ft. — 2x4 — 2x8 — 2x12 — 2x6 — 2x10
1" Lumber — 6c bd. ft.

PANELING

4x7 Natural Butternut — \$2.88 sheet
4x8 paneling — \$2.99 sheet

CARPET FOR EVERY ROOM

Kitchen Carpet as low as \$3.99 & up

MIXED CHOCOLATES — FAMOUS BRAND

1 lb. 44c — 5 lbs. 2.00 — 10 lbs. 3.90
A Lot Of Steel Plate At Low, Low Prices

You Always Save At

SURPLUS CITY

SOUTH 5TH STREET Phone 913 258-2616
HERINGTON, KANSAS
HARRY HERBEL, OWNER

14 SALVAGE COMBINES

We are now open for business and are featuring 14 salvage combines for parts, also 6 tractors.
1 1959 No. 55 combine, with straw chopper, for resale. Excellent condition. Has pickup reel.
1 1967 no. 424 IHC utility tractor, dual hydraulic, live shaft with 3 point, 499 hours \$2500
Inventory of Flexible Sunflower Disks coming in soon.
We will bid on wrecks or burned machinery.
Have large capacity winch truck, 10,000 pounds and up.
We have in stock 18-4x34 Goodyear new tires for a special price of \$144 mounted, plus old tires.

BENNE MACHINERY SALES & SALVAGE

Box 502 Phone 913-243-4662
EAST HIGHWAY NINE, CONCORDIA, KANSAS

Aussies Turning Beef Exports Away From U.S. For Better Markets?

An overall beef shortage may be shaping up with import demands outstripping available meat exports.

Forecasting a growing shortage of beef and veal in world markets,

officials of the World Bank expect exports to reach 2,192,000 tons by 1975. Importing countries, however, are expected to require 2,311,000 tons — a shortage of 119,000 tons.

Exporters in at least one country Australia, have found more lucrative markets in the United Kingdom and Japan and officials there have expressed their concern that Australia may not be able to fill its share of the U.S. import quota.

In the November 1970-March 1971 period, Australia exported 117.3 million pounds of beef and 8.1 million pounds of mutton for the same period a year earlier.

Total imports in the U.S. dropped almost 30 percent in the first quarter of the year — from 337 million pounds in 1970 to 236.8 million pounds this year.

It is no secret that the Australian Meat Board is worried about the sudden switch by Australian exporters away from the U.S. market and the possibility that its share of the U.S. meat quota may not be filled. Meat board officials feel there is a danger that the Australian quota to the U.S. will be cut unless it is filled. Australian imports represent slightly more than 50 percent of the total U.S. imports.

An upward price swing has made the markets in the United Kingdom and Japan more attractive to Australian exporters without the same risk of rejections.

In the week ended April 30, Australian beef was bringing 40 percent more in London than at the same time last year. By contrast, U.S. prices were only five percent higher.

A major Australian meat exporter was quoted as saying, "For topside beef, we can get 52 cents per pound from Japan without the trimming the U.S. market requires."

"The trimming for the U.S. market is worth 10 cents per pound, but the U.S. price is only 58-59 cents. So all the topsides are going to Japan."

World Bank officials see world exports totaling 2,414,000 tons by 1980, but say that 2,590,000 tons will be required, leaving a shortage of 176,000 tons.

Major conclusions of the World

May 25, 1971

32



Saturday, May 29

Starts 10:00 a.m. Lunch served
7 Miles West of Salina, Kans. on Highway 140, at the N.W. edge of Bavaria, Kans.

MACHINERY

1961 MF No. 65 Tractor
1958 IHC No. 450 Tractor
1948 8N Ford Tractor
1958 JD No. 55 14' Combine, Farrar sickle drive, field ready
1952 IHC No. 127 Combine—field ready
1956 Ford No. F350 1 ton Truck with grain & stock racks, underbody hoist
JD 3 section Spring Tooth & Carrier
4 section Drag Harrow
Ford 7' Mower; Oliver 3 16 plow
Ford 3 pt. Rear Scoop
EZ Flow Fertilizer Spreader
3 Grain Augers
Graham Hoeme 8' Chisel Plow with 2' extensions
Dempster Drill
JD Side Delivery Rake
Ford 2 bottom Plow
3 pt. Post Hole Digger
Bale Elevator on Transport
4—4 wheel Bale Wagons
AC 12' Tandem Disc
1961 IHC 46T Hay Baler
JD 4 section Spring Tooth & Carrier
Oliver 4-14 Plow
Oliver 20-8 Drill
Cockshut 7' Mower
Ford 3 pt. Blade
3 pt. Spray Boom outfit
Wetmore Feed Grinder
2-2 wheel Trailers
Several pieces of old machinery

TOOLS-MISCELLANEOUS
Electric Welder; Electric Drills; Aluminum Extension Ladder; Truck Chains; DeLaval 2 unit Milker; 2-1000 bu. Steel Bins; 2 Hydraulic Cylinders; 750 gal. Gas Tank; Air Compressor; Chain Saw; Log Chains; Pump Jack; IHC Milk Can Cooler; 1500 bu. Steel Bin; Tractor Radio; Vise & Anvil; Hand Tools of all kinds; Lumber - Steel Gates; Tarps; Long Railroad Ties; Several Sheets of Tin
Dozens of items too numerous to list

ANTIQUES & COLLECTORS ITEMS
1937 IHC Pickup Truck - Cream Cans - Rope Winder - Old Tools of all kinds
Miscellaneous Antique & Collectors Items

The following machinery will also be sold at this sale:

Case 500 D Tractor; AC 4-16 Mtd. Plow; Case 14' Wheel Disc; NuWay Loader & Bucket
Horse Trailer; 1949 GMC 1 ton Truck; JD 4-14 Plow; JD 8-16 Drill; NuWay Bale Clamp; 1967 Rotary Mower;
1963 JD 12' Wheel Disc; JD 16' Harrow & Carrier; NuWay Bale Accumulator;

Terms: Cash

HAROLD BLOCK ESTATE, owner

Roger A. Johnson & Son, Auctioneers

— John W. Heline, Clerk

SELL EVERY TUESDAY AT HERINGTON

Herington Livestock Auction Co., Inc.

STRICTLY FRESH COUNTRY CONSIGNED CATTLE

Here's a few sales made Tuesday, May 18, 1971:

Irvin Christiansen, 60 wf hfrs 671 @ 30.40
Irvin Christiansen, 1 char cow 1390 @ 24.50
Leo Costello, 3 wf str 410 @ 39.00
Karl Riesen, 10 holst str 243 @ 38.70
Floyd Albrecht, 1 wf cow 765 @ 25.00
Eldon Weber, 1 blk cow 1100 @ 22.60
Lester Tajchman, 1 wf clf @ 67.00
Lester Tajchman, 2 bwf clvs @ 76.00
Joe Devorak, 2 holst cows 1045 @ 23.00
Vern Estes, 1 blk str 375 @ 33.00
Jr. Wiggins, 2 blk str 232 @ 40.75
Sam Helbach, 1 wf cow 940 @ 23.70
Ronald Baxter, 3 bwf hfrs 521 @ 31.40
Kenneth Schlesener, 1 holst clf @ 52.00
Elmer Teetzen, 1 red cow 950 @ 23.10
Werner Mueller, 1 holst cow 1385 @ 22.80
Alvin Kraper, 1 wf str 450 @ 35.70
Randall Pritz, 1 wf clf @ 80.00
David Goertz, 1 wf str 850 @ 30.10
Eugene Kickhafer, 2 holst str 455 @ 31.75
Ed Tolle, 34 mixed str 779 @ 32.50
Fred Archard, 1 wf hfr 805 @ 25.00
Fred Archard, 12 wf cows @ 230.00
Roger Kohls, 1 blk hfr 1020 @ 23.80
C.B. Schooler, 7 holst str 457 @ 29.00
L.C. Day, 1 char bull 1520 @ 26.60
L.C. Day, 1 wf cow 1025 @ 22.95
Leland Parker, 1 holst cow 1400 @ 23.80
Gene Barr, 1 wf cow 1025 @ 23.65
Gene Barr, 1 wf cow 890 @ 23.40
Lester Harmon, 1 blk cow 925 @ 23.60
Stroda Bros., 2 wf cows 947 @ 22.70
Margie Davis, 4 blk str 758 @ 30.80
Margie Davis, 4 blk hfrs 556 @ 29.00

Dwight Kruse, 3 blk hfrs 660 @ 29.70
Larry Jost, 9 mixed hfrs 748 @ 29.40
Lloyd Pagenkopf, 3 wf hfrs 486 @ 31.00
Oscar Makovec, 3 blk str 471 @ 31.00
Oscar Makovec, 4 blk str 616 @ 31.75
Oscar Makovec, 3 blk hfrs 476 @ 28.60
Bill & Lyle Kraus, 5 wf hfrs 743 @ 29.50
T.H. Schlesener, 1 holst cow 1225 @ 22.10
Wes Pankratz, 10 blk str 748 @ 31.90
Warren Biehler, 2 bwf str 422 @ 34.25
Warren Biehler, 2 wf hfrs 325 @ 32.70
Vern Magathan, 1 blk cow 875 @ 21.80
Walter Otte, 2 wf cows 1080 @ 23.00
Alfred Obermeyer, 3 blk hfrs 536 @ 29.50
Alfred Obermeyer, 2 blk hfrs 775 @ 25.90
Alfred Obermeyer, 7 blk str 419 @ 33.80
Alfred Obermeyer, 2 rd & rn str 530 @ 32.90
Alfred Obermeyer, 8 bwf str 528 @ 35.75
Alfred Obermeyer, 2 bwf str 565 @ 32.90
Alfred Obermeyer, 12 blk hfrs 464 @ 31.10
Alfred Obermeyer, 5 wf hfrs 412 @ 31.40
Alfred Obermeyer, 3 bwf hfrs 491 @ 32.10
Boettcher Bros., 1 wf clf 210 @ 43.25
John Harper, 14 hogs 241 @ 17.20
Vincent Polok, 14 hogs 223 @ 17.50
Sam Becker, 11 hogs 195 @ 17.90
Stewart R. Sisson, 9 hogs 208 @ 17.80
Stewart R. Sisson, 3 sows 523 @ 13.70
Herbert Steiner, 4 hogs 178 @ 16.50
John Scott, 4 hogs 230 @ 17.95
Herbert Weber, 6 hogs 179 @ 17.60
Wayne Rotrock, 12 white pigs @ 16.00
Ray Burns, 10 hogs 253 @ 16.70
Orville Kickhafer, 12 hogs 218 @ 17.30
Elvin Scheuffer, 8 hogs 218 @ 17.90
Richard & Wm. Visser, 16 hogs 209 @ 17.80
Steve Eskeldson, 4 hogs 225 @ 17.40

MARKET REPORTS:

Radio Station WIBW Topeka, Monday 12:15 pm; Tuesday, 7 am.
Radio Station KJCK, Junction City, Monday thru Saturday, 8:30 am.

BONDED FOR YOUR PROTECTION
H. Irvin Christiansen
Phone 316-732-3185
Fieldman C. C. Wendt
913-258-2529

Excellent Truck and Rail Facilities
Edward B. Tolle
Phone 1613 Roxbury
Lee W. Remy
Phone 913-983-4473

Joe Clemence
Phone 913-479-5922
Fieldman Ted Haefner
Phone 316-924-5446



HONORS FOR RUFUS COX

Dr. Rufus Cox, left, received a leather-bound collection of letters from friends during the recent Kansas State University Cattlemen's Day. Dr. Glenn Beck, KSU vice-president for agriculture, made the presentation to the former head of the Kansas Department of Animal Science and Industry. Cox completed 25 years of service to the Kansas livestock and meat industry.

Bank's survey of international trade in beef and veal are:

— Imports into North America are expected to continue to rise until at least 1980.

— Western Europe will have an increasing import requirement for beef. There will be a strong rise in the EEC import demand, but UK imports will not rise and could fall.

— Japan's import demand can be expected to show very rapid growth in the future. A lot will depend on the more liberal handling of its import quota scheme.

— Overall world import demand is expected to rise at a fairly rapid rate until at least 1980.

The World Bank's comment on the overall result is that, "These projections indicate that world trade in beef and veal can be expected to increase and that world import demand is likely to rise faster than export availability. This deficit implies a continuation of demand pressures and, consequently, prices are likely to rise."

The reason for an apparent world shortage of beef is the current situation in Argentina where

government imposed measures have failed to produce an export and some of the porters have closed permanently.

DEERE AND FIAT TO SHARE PLANTS IN EUROPE
John Deere and Fiat, the automaker, have formed a company to share certain industrial facilities in Europe. The new company will have headquarters in Europe, owned equally by Deere and Fiat of Turin.

ANTIQU

SALE

SAT. EVE, JUNE 5
6:00 P.M. Lunch Served

MUNDEN, KANSAS

(11 miles NE of Belle Plaine)
Lots of good furniture, dishes. Please consider early.

MUNDEN AUCTION
Phone 72-02
Auct. Bob Dorland

SELLING WEDNESDAY, MAY 26

In conjunction with the regular run of several hundred head of horses and mules.

HUTCHINSON LIVESTOCK CORP.

80 HEAD SHETLAND & LARGER PONIES & DONKEYS

Glen Cunningham, owner
Sale mgr. FLOYD RUMFORD Auct. Ted Krehbiel



Saturday, May 29

Starts 1:00 p.m.

As we have quit farming will sell public auction the following personal property, located 8 1/4 miles north of McPherson, Kans., on Highway 81, 1/4 mile north of Drive-In Theater.

IMPLEMENTS

1969 John Deere 20 - 20 Gas Tractor, 3 PT, Power Steering, fully Hydraulic, good rubber, 644 hrs. - A-1, shedded
1949 John Deere D Tractor, Starter, Lights, good rubber, good paint, shedded, Above average condition.
John Deere Hydraulic Ram
1969 John Deere 3-14, 3 PT Plow - A-1
John Deere 3-14, pull type Plow, on rubber, good
John Deere 8-16 DF - 1688 Drill, rubber press, Hydraulic lift - A-1
1970 Crust Buster 16 ft. w/ Spring Tooth Carrier, fold-up wings, like new
1962 Dempster 14 ft. Chisel w/ gauge wheels, A-1

FEED 120 Bales Alfalfa, shedded

SHOP TOOLS & MISC.

Some hand tools, wire stretcher, 5 ft. Step Ladder, Log Chains, Boomer, Baler Twine, Sump Pump, 2 Garden Gates, Water Hydrants, Roll Woven Wire, Roll Barb Wire, new 100 Hedge Posts
500 gal. Fuel Tank on Steel Stand, Hose & Nozzle, A-1
110 gal. Pickup Fuel Tank w/ torkheim Pump, like new
250 gal. Water Tank, like new
5 ft. Stock Tank, like new
100 gal. Redwood Rain Barrel
16 ft. Feed Bunk
Wooden Loading Chute
Screens & Screen Doors
Metal Chix Feeder, Set of Harness, Old wood Chairs, 4 H Show Box, Old Trunk, Fordson double Tool Box, Fruit Jars, Junk Iron
And many articles too numerous to mention

PICK-UP

1969 Dodge V 8 Motor 3/4 T. Automatic, Radio, Heater, 7,000 mi., like new condition

Terms: Cash

Mr. & Mrs. LEROY LAFFERTY

Auct.: Ted Krehbiel Ethel Peterson & Kay Ann Bergan



X
a leather-bound collection of
cent Kansas State University
k, KSU vice-president for agri-
to the former head of the K-State
and Industry. Cox completed
estock and meat industry.

e government imposed meth-
have failed to produce an
e exports and some of the
t porters have closed per-

DEERE AND FIAT TO
SHARE PLANTS IN EUROPE
John Deere and Fiat, the
automaker, have formed
company to share certain
industrial facilities in Europe.
The new company will
headquarters in Europe
owned equally by Deere &
Fiat of Turin.

ANTIQUE

SALE
SAT. EVE., JUNE 4
6:00 P.M. Lunch 5:00
MUNDEN, KANSAS
(11 miles NE of Belton)
Lots of good furniture
dishes. Please consign
chandise early.
MUNDEN AUCTION
Phone 72-42
Auct. Bob Dorian

WEDNESDAY, MAY 26
regular run of several hundred
LIVESTOCK CORP.
SHEPHERD
DONIES & DONKEYS
Birmingham, owner
Auct. Ted Riddle

Saturday, May 27

Starts 1:00 p.m.
we have quit farming will
public auction the following
personal property, located
th of McPherson, Kas., on
1/4 mile north of Drive-in
PLEMENTS

er Steering, 12 ft. Wheel Disk, 900
hedded 4 sec. Drag Harrow
1962 John Deere No. 465 - 4 in
mould boards, w/ fertilizer
press, A-1
1960 Ford 8 ft. Flat Mower - A-1
John Deere 10 ft. One-way, w/ roller
Hydraulic lift, good
Ford 5 ft. Blade, 3 PT. - A-1
Clipper Fanning Mill
5 Tooth Cultivator

S & MISC.
5 ft. Stock Tank, like new
100 gal. Redwood Rain Barrel
16 ft. Feed Bunk
Wooden Loading Quon
Screens & Screen Doors
Metal Chis. Feeder, Set of Hoses
Old wood Chair, 4 H Show Box
Fruit Jar, Junk Iron
And many articles too numerous to list

Terms: Cash
LEROY LAFFERTY
Peterson & Kay Ann Bergan

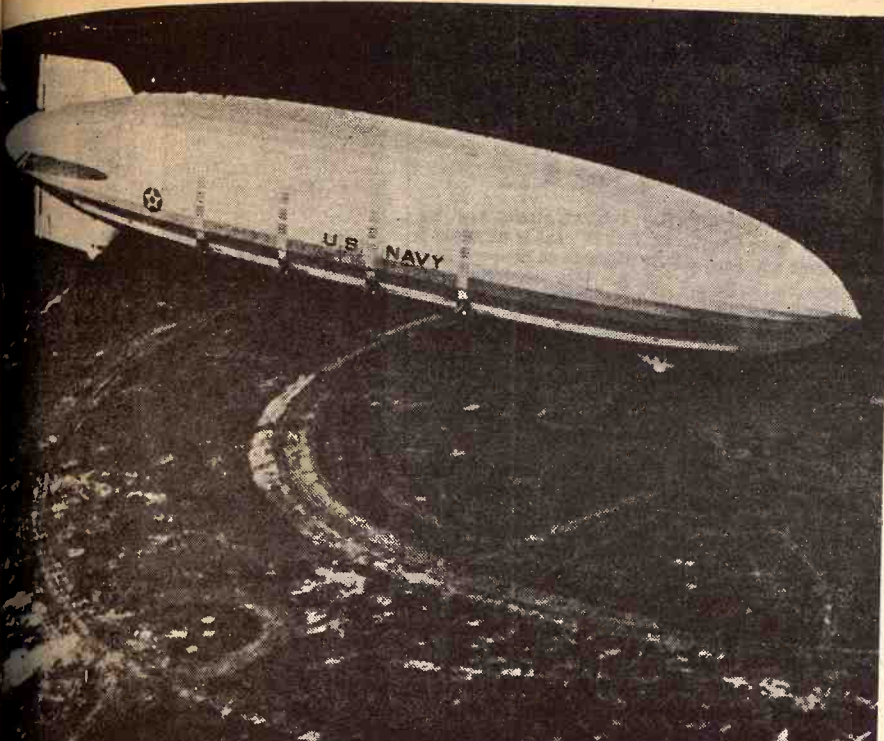

WAY TO HAUL OIL FROM ALASKA?

The latest method suggested to transport oil and natural gas from remote areas like the Arctic islands is by use of giant dirigibles. An oil transport expert suggests a 6600-foot airship would be economically feasible. This picture is of the U.S.S. Akron which was 785 feet long when this picture was taken in 1931. The Akron was destroyed in an explosion. Experts now feel that helium can be used safely instead of explosive hydrogen, commonly used in the 1930's when airships were popular.

NFO Countersues Big Dairy Co-ops

The National Farmers Organization filed a counterclaim in District Court last week asking for damages amounting to \$62,000 under federal antitrust laws.

The suit named as defendants the Mid-America Dairymen Inc., Associated Milk Producers Inc., Associated Reserve Standby Pool, Beatrice Foods Co., and its subsidiary, Boswell Dairies Co.

The suit is a counterclaim to a filed previously by mem-

bers of the Mid-America Dairymen, Inc., against NFO, which charged the NFO with antitrust violations.

The actions are pending before Judge John W. Oliver in district court. In the original suit, Beatrice Foods Co. and Boswell Dairies Co. were named defendants along with the NFO. These companies now are defendants in both suits.

The petition filed by the NFO accuses the defendants with conspiring to fix the price and to control the supply of raw milk in the mid-western market and to exclude the

NFO from this market.

The suit further alleges that the defendants conspired to utilize their economic power by means of threats, boycotts and coercion to induce NFO customers to refrain from purchasing milk from the NFO.

Also alleged in the NFO suit was an attempt by the defendants to compel milk producers to contribute to political slush funds controlled by Mid-American Dairymen and Associated Milk Producers. The slush funds were utilized to advance monopolistic interests, the petition said.

The NFO suit also accused the defendants of attempting to influence government officials to the detriment of the NFO.

□ Schedule B: (Effective July 1, 1971) to be used only for grain received for handling and/or storage under CCC support program and handled under U.G.S.A. rates. (In cents per bushel.) The U.G.S.A. rates are set forth below for your information.

Kind of Grain	Receiving Charge		Loading Out		Storage Per Diem	
	Truck	Rail or Barge	Truck or Rail	Barge	1	2
Wheat	4.50	2.00	2.50	2.50	.040	.033
Grain Sorghums	4.50	2.00	2.50	2.50	.040	.033
Soybeans	4.50	2.00	3.00	3.00	.040	.033
Rye	4.50	2.00	2.50	2.50	.040	.033
Barley	4.50	2.00	2.50	2.50	.040	.033
Corn	4.50	2.00	3.00	3.00	.040	.033
Oats	4.50	2.00	2.50	2.50	.031	.024

MANHATTAN MILLING CO.
Manhattan, Kansas

Belleville Livestock Commission Co., Inc.

SELLING CATTLE AND HOGS

EVERY FRIDAY Starts 12:30 Noon
Hogs Sell First

Rain in our area kept some livestock from getting into our sale Friday, but even so we had a good run of both cattle and hogs. Feeder weight cattle and butcher cows and bulls sold on a steady market with not many light weigh green cattle offered.

Listed below are a few sales from our auction.

CATTLE			
1 wf str	305 @ 41.75	2 wf cows	935 @ 23.00
1 char str	480 @ 34.80	2 wf cows	905 @ 22.90
5 mixed str	422 @ 35.10	2 wf cows	915 @ 22.90
5 blk str	591 @ 32.80	2 wf cows	847 @ 22.50
5 char str	661 @ 32.50	1 holst cow	1805 @ 22.70
98 wf & angus str	766 @ 32.45	1 wf cow	1210 @ 22.80
45 wf & angus str	794 @ 32.00	1 wf cow	1055 @ 22.80
2 holst str	907 @ 26.50	1 wf cow	1025 @ 23.20
4 char hfr	562 @ 32.30	1 char cow	1350 @ 23.00
1 char hfr	650 @ 32.50	1 holst cow	1465 @ 22.80
2 wf hfr	472 @ 32.10	1 wf bull	1365 @ 27.50
9 blk hfr	539 @ 32.45	1 wf bull	1500 @ 28.10
6 wf hfr	548 @ 31.70	1 blk bull	@300.00
149 wf & angus hfr	648 @ 30.60	1 char bull	@510.00
24 wf & angus hfr	648 @ 30.15	1 char bull	@341.00
5 wf & angus hfr	613 @ 30.20	1 wf bull	1440 @ 27.40
2 char hfr	675 @ 30.50	1 wf bull	1255 @ 26.90
44 wf & angus hfr	673 @ 29.95		
16 wf & angus hfr	735 @ 29.90		
2 holst hfr	649 @ 28.80		
1 char hfr	790 @ 28.50		
1 wf cow	940 @ 26.20		
	960 @ 22.00		

HOGS

39 mixed pigs	@ 16.00
19 hamp pigs	@ 11.50
5 mixed butch	215 @ 16.90
7 white butch	225 @ 16.75

For more information or requests to look over your livestock, call any of the following and we'll come out:

BARN PHONE-913-527-2258
HARLAN JENSEN, Salina, Kans. Phone 913-825-0912
BOB CRAIG, Concordia, Kans. Phone 913-243-1112
MIKE KNEDLIK, Narka, Kans. Phone 7021
JULIUS JENSEN, Hardy, Nebr. Phone 402-279-3293
CALVIN SCHOU, Agenda, Kans. Phone 355

Clean, Spray Grain Bin Before Harvest

Leaving wheat and other grains untouched in bins since the previous grain was removed is risky business.

Risky in that the crop can be destroyed by stored grain insects, notes Dr. H. Leroy Brooks, Extension entomologist at Kansas State University.

Farmers often believe stored grain is infested by insects coming in from the field at harvest. This is rarely the case, says Brooks. The source of insects is usually in waste grain left in the bin or in adjoining alleyways and feedrooms.

Step one in preparing for this year's grain crop is cleaning the bin and surroundings. Use of chemicals is not enough.

This means sweeping the bin's walls, ceiling and floor several times. Old remnants of grain and trash should be destroyed. Sweeping trash just outside the bin door only creates another breeding area for insects.

Step two is spraying the bin with a safe residual insecticide two or three weeks before harvest. The spray —



Everything For The Horse
And The Rider

Largest Stock Of Saddles
In Mid-Kansas

1810 North Buckeye
ABILENE, KANSAS

Open Daily 9 a.m. to 8 p.m.
Sundays 1 p.m. to 5 p.m.

about one gallon per 1,000 square feet of surface area—should be applied until it runs off the bin walls, ceiling and floor.

Safe chemicals and rates to use include one-third of 57 per cent malathion (Cythian) per gallon of water or three-fourths pint of 25 per

May 25, 1971

cent EC methoxychlor per gallon of water.

Pyrethrins plus a synergist can be used as bin spray but this combination has little residual killing power, Brooks says.



Scott Ranchs Are Guest
Limousin Consignors
AT THE PRICE-McCOY LIMOUSIN SALE
June 5th, 1971—12:30 p.m.
READING, KANSAS

13 BULL CALVES out of Prairie
Pride and Angus-Shorthorn cross

THESE BULLS MAY BE INSPECTED
ANYTIME BEFORE THE SALE.

SCOTT RANCH

LARRY
913-229-6660
Alta Vista, Ks.

GARY
913-229-6641
Council Grove, Ks.

LELAND
316-767-6522
Council Grove, Ks.

2nd Production Sale

June 5, 12:30
At the Ranch
12 miles N.E. of Emporia

SELLING
30 F1 BULLS
ALL RED

Largest offering
of Red F1
LIMOUSIN heifers
ever to SELL!

30 Open F1 Females

Red & Red-Whiteface
Dams of these females
are... 1/4 Hereford —
1/4 Angus; 1/2 Shorthorn.
The Shorthorn cross
was LEADER 21st
1970 Sire of the Year,
he is in the ABS Stud.

35 Angus Cows
many with Fall F1
calves and rebred
3-in-1 combinations

4 Brown Swiss
Cows with Limousin
calves at side

2 YEARLING
Angus-Limousin
Bulls

F1 Calves sired by:
POMPADOUR;
DANDY; and
DIPLOMAT.

For additional infor-
mation & catalogs:
Ben or Ruth Price
Ph: 316-269-3855



LIMOUSIN
(CHARTER MEMBERS)

PRICE-McCOY
Reading, Kansas

G&G Calendar

May 25 — Farm sale in McPherson, Kans., E. C. Mingenback estate, McPherson Citizen State Bank managing agent. Auct. Marvin D. Krehbiel.

May 25 — Household goods in Clay Center, Kans., Mrs. Lillian Wohler estate. Auct. Foster Kretz.

May 26 — Shetland and larger ponies and donkeys at the Hutchinson, Kans., Livestock Corp. regular sale, Glenn Cunningham, owner; Floyd Rufford, mgr. Auct. Ted Krehbiel.

May 26 — Farm sale north of Clay Center, Kans., Lillian Wang. Auct. Foster Kretz.

May 28 — Surplus CCC property auction in Barnes, Kans., by Washington County ASCS office.

May 29 — Antiques, collectors items, household goods and tools in Ellsworth, Kans., Christina Kohls, admin. of the estate of Louise Schmoekel. Aucts. Ray Gerbitz and Melvin Temple.

May 29 — Farm sale north of McPherson, Kans., Mr. & Mrs. Leroy Lafferty. Auct. Ted Krehbiel.

May 29 — Farm sale east of Cuba, Kans., Mrs. Bessie Koukol. Auct. Jack Gieber.

May 29 (evening) — Antiques & collectables in Salina, Kans., Marvin Lehman. Aucts. Roger A. Johnson & Son.

May 29 — Household sale at Westmoreland, Albert Mayer. Bob Wilson, auct.

May 29 — Collection of antiques and furniture southeast of Wakefield, Kans., Mrs. Elsie Steiner. Auct. C. W. Crites.

May 29 — Farm sale west of Westmoreland, Nile Simon. Lawrence Welter, auct.

May 29 — Farm sale at Bavaria, Harold Block Estate. Aucts. Roger A. Johnson & Son.

May 29 — Household goods in Salina, Kans., Ralph Ricklefs. Aucts. Frank Harz and Bob Perry.

June 1 — Farmland auction on east side of Kanopolis Dam, Kts. Amos Lagerstrom, Salina, and Mrs. Florence Cowley of

Wichita. Aucts. Bob Perry and Frank Harz.

June 1 — Farm sale north of Beloit, Kansas, Mrs. Floyd Hogue. Aucts. Rollie Lagasse and Larry Lagasse.

June 1 & 2 — Surplus CCC properties in Republic, Scandia and Courtland, Kans., Republic County ASCS office, Paul Hande, executive director. Auct. Eugene Waring.

June 2 — Farmland & improvements southwest of Talmage, Kans., Fay M. Jungel and Lona H. Britt. Auct. Carl Schnell.

June 4 — Household goods in Clay Center, Kans., Elma Lind Estate. Auct. Foster Kretz. Postponed from May 21 due to weather.

June 4 — 440A Nemaha county farmland at auction near Atwell, Kans., estate of Erwin Severin, Edward F. Mear and John Severin, executors; Thomas L. Medill Jr., attorney for exec. Rail Realty Co., sale mgr.; Vern Groff, auct.

June 4 — Sale of Angus females at the B-B Angus Ranch, Casoday, Kans., Richard Behrens of Rural Rt. Eureka, Kans. Sale mgrs. Tom Adams & Associates. Aucts. Ray Sims and Tom Gannon. This replaces the sale originally scheduled at Denton, Texas.

June 5 — Price-McCoy Limousin sale at the ranch of Ben and Ruth Price northeast of Emporia, Kans.

June 5 — Antique auction in Munden, Kans., Auct. Bob Dorlac.

June 5 — Horse sale at Wilson Sale Barn, Salina, Kans., Aucts. Roger A. Johnson & Bob Perry.

June 5 — 338 W. Walnut, Junction City, Kans., furniture & antiques, Dr. John Peterson. C. W. "Bill" Crites, auct.

June 5 — Household goods and antiques north of Leonardville, Kans., Mrs. Goldie Wieters.

June 6 — Household sale in Alma, Kans., Rose Reuter estate. Auct. Jim Kirkemide.

June 7 — Farm sale southeast of Clay Center, Kans., A. D. Mall. Auct. Foster Kretz.

June 8 — Farm sale north of Hanover, Kans., Bill Von Wadden. Changed from June 14. Aucts. J. T. Dickson and Foster Kretz.

June 10 — Farm sale southeast of Hartford, Kans., Mrs. Vernon Davis. Aucts. Jim Barr and Ralph VanSickle.

June 12 — Household goods in Clay Center, Kansas, A. C. Bloom Estate. Auct. Foster Kretz.

June 12 — Real estate & household sale at St. George, Ks. Jon Udden. Bob Wilson and Milton Anderson, aucts.

June 12 — Household goods and antiques in Salina, Ks., Lawrence Kappler. Aucts. Roger A. Johnson & Son.

June 12 — 704 S. Adams, Junction City, Ks., 12 room house of furniture, antiques & misc., Dr. A. E. O'Donnell estate. C. W. "Bill" Crites, auct.

June 14 — Farm sale southwest of Hanover, Kansas, Elmer Hartzeim. Auct. Foster Kretz.

June 16 — Farm sale east of Clay Center, Ks., Cleveland Fear Estate. Auct. Foster Kretz.

June 17 — Norbert Haverkamp Charolais Dispersal, Sabetha Livestock Auction, Sabetha, Ks., George Ackerman, sale mgr. and auctioneer.

June 19 — 706 W. Vine, Junction City, Ks., complete household of modern furniture, Victor Kelso. C. W. "Bill" Crites, auct.

July 11-12 — 1st annual Kansas Angus Junior Show at Alma, Ks., George Crenshaw, Rt. 3, Manhattan, chairman.

July 12 — Farm sale north of Glasco, Ks., Lee R. Stanford. Auct. Foster Kretz.

July 14 — Farm sale south of White City, Ks., Mr. & Mrs. Ervin Davis. Auct. Foster Kretz.

Aug. 24 — Third annual Sunflower consignment sale of registered Holsteins in Salina, Kans. Sale mgrs. John Carlin and Doug Fellers.

Sept. 4 — Kansas Classic 3-breed horse sale at Manhattan. Bob Wilson, St. George, sale mgr.

Nov. 20 — Production sale of Johnson Hereford Farms, Smolan, Ks.

Nov. 23 — Annual production sale of Amstein Herefords, Bill Amstein, Clifton, Ks.

reported as having contracted the disease were between 20 to 25 years of age.

"One of the problems is that teenagers don't realize we have a law in Kansas, and in 38 other states, that says a child under 18 years can be treated for venereal disease without parental consent. Our teenagers today don't know this. They're afraid to go to a doctor, because they don't want their parents to know."

"But doctors don't have an obligation to notify the teenager's parents nor to obtain parental consent for treatment," he emphasized. "If we could just get teenagers to realize this and seek treatment, it would be very helpful in controlling the spread of the disease."

Any person may seek diagnosis and treatment from a private physician or a local county health department, without fear of confidentiality being broken.

It is important that females, in particular, seek treatment, because of serious complications of gonorrhea. It is estimated that 10 to 12 per cent of females who have gonorrhea have inflammation of the fallopian tubes which can result in sterility. Gonococcal arthritis is another complication.

Too Much Water In 1st Irrigation

Many Kansas irrigators, especially those growing corn or grain sorghum, tend to over-irrigate

May 25, 1971

with the first application of water. The first water application is usually made when corn is 15 inches high. Russell Kansas State University irrigation specialist, points out at this stage of plant growth moisture supply in the root zone has not been depleted for the plants. He suggests only enough irrigation to replenish the soil down to lower root zones.



BALING TWO
\$695
per bale

Greenfield Supply Triple-T Hollister
Take your choice
HOLT FARMS
ITCO SUPPLY
Next To Sale Barn
MANHATTAN, KS.



Missouri Cooperative Feeder Livestock Assn.
FEEDER PIG SALE
May 25 - June 1
9200 FEEDER PIGS

Tuesday, May 25 (night sale)			
MARBLE HILL, MO.	1,000	Tuesday, June 8 (night sale)	
Wednesday, May 26		MARBLE HILL, MO.	
LEBANON, MO.	1,500	Wednesday, June 9	
Monday, May 31 (night sale)		LEBANON, MO.	
SALEM, MO.	1,000	Thursday, June 10 (night sale)	
Tuesday, June 1 (night sale)		SARCOXIE, MO.	
LINN, MO.	1,000		

Sales start 8 p.m. except Lebanon 1:00 p.m. Sorted into uniform lots. Weights 35 to 120 lbs. Vaccinated against erysipelas. For information or brochure write Charles E. Ausfahl, Exec. Sec'y., Missouri Co-op Feeder Livestock Assn., Route 3, Fulton, Mo. 65251. Phone 314/642-3882; NOTICE TO BUYERS — Please obtain permit from your state prior to sale date. Also bring letter of credit from your banker.

One Of Four VD Cases Is Teenager

Gonorrhea, by far the most common reportable disease in the nation, is a continually increasing problem in Kansas, Dr. Donald E. Wilcox, state epidemiologist, says. In the first three months of 1971, there were 1,761 new cases of gonorrhea reported, 840 of them in January.

One out of every four cases occurs in a teenager, Dr. Wilcox said. Forty-five percent of those who were



SAT., MAY 29
Starting 12:30 Noon

We have sold our home in Westmoreland, Kans., located one block south of the Drug store, and will sell the following.

ANTIQUES:
filing cabinet, old picture frames, records (some square dance).

HOUSEHOLD GOODS
kitchen table & 4 chairs
China closet, small tables, magazine rack, hamper, foot stools, typewriter desk, lamps, high chair, gossip bench, porch glider, stove, lawn chairs
electric ice cream freezer, cots, Kunda clock (400 day), TV tables, dishes, cooking utensils
Miscellaneous hand tools, garden tools, ladder, paint, grease guns, and many items too numerous to mention.

TERMS: CASH

ALBERT & SELMA MAYER
AUCT: BOB WILSON & VERN EWING
CLERK: FARMERS STATE BANK, WESTMORELAND

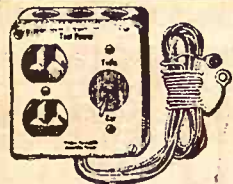

TOOL POWER

110 VOLTS ELECTRICITY FROM ANY CAR, TRUCK, TRACTOR or PICKUP ALTERNATOR

Operates heavy duty drills, saws and lights. Charges all batteries fast. Does good arc welding on plate steel. Starts cars with dead batteries instantly. Eliminates jump cables. Output is 3000 watts or 0 to 45 amps. Installs in 5 minutes. Guaranteed 5 years. Post paid \$22.95 or C.O.D. \$22.95 plus charges. Complete installation instructions with shipment.

Has 30 Amp Fuse To Protect Your Equipment

A & M Sales
810 N.W. 3rd

ABILENE, KS. 67410
Phone 913 263-3174

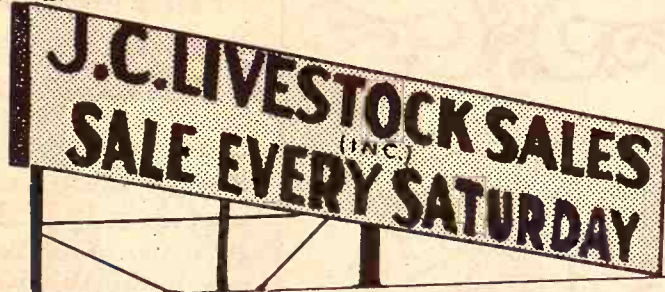

Due to the rain last Saturday our sale was held to a minimum. Selling 200 to 250 cattle, they showed good to steady on all classes of cattle.

Following is a partial listing of our last sale.

HOGS

23 mixed butch	226 @	17.60
9 white butch	214 @	17.60
7 mixed butch	200 @	17.60
21 mixed butch	206 @	17.55
23 mixed butch	210 @	17.50
33 mixed butch	210 @	17.50
21 mixed butch	206 @	17.55
13 mixed butch	213 @	17.45
11 mixed butch	222 @	17.45
23 mixed butch	240 @	17.40
26 mixed butch	228 @	17.40
12 white butch	233 @	17.45

SOWS

2 white sows	330 @	15.10
4 white sows	315 @	15.00
1 white sow	395 @	14.40
1 red sow	395 @	14.10

1 hamp sow	440 @	13.90
3 hamp sows	385 @	13.90

PIGS

10 mixed pigs	@	16.75
14 white pigs	@	16.75
32 mixed pigs	@	15.75
42 white pigs	@	15.50
36 white pigs	@	15.50
22 white pigs	@	15.50
41 white pigs	@	15.50
30 white pigs	@	15.00
22 white pigs	@	15.00
20 white pigs	@	14.50
24 hamp pigs	@	14.25
32 mixed pigs	@	14.25
14 mixed pigs	@	14.00
15 mixed pigs	@	14.00
35 mixed pigs	@	14.00
22 white pigs	@	13.75
10 mixed pigs	@	13.25
63 spotted pigs (small)	@	12.50

Fat hog market, with hogs bringing top dollar, will start promptly at 9:00 a.m. next Saturday. Cattle market will follow.

If you have livestock to appraise, call:

VERN LANGVARDT, Manager, 238-8211, Junction City
HOWARD LANGVARDT, Auctioneer, 238-8212, Junction City

LICENSED AND BONDED
BARN PH. JUNCTION CITY 238-1471
HERB NEUMEYER, White City, Phone 349-2863

Saturday, May 29

Starts 1:00 p.m.
In case of bad weather tune in to cordia Radio.
5 miles east of Cuba, Ks., and 1/2 mile on the Republic Co. Line; or 4 miles west of the Haddam corner on 1/2 mile and 1/4 south on Co. line.



MACHINERY

Ferguson 20 tractor 1949 extra good original tires, Ford plow, Ford scraper, chisel three point for Ford, stiff shank Ford cultivator good, three point roter hoe two section, 10 ft. single disc, horse mower, corn planter two row, 1 potato digger three point, 2 wheel trailer, 1 grain binder John Deere, 1 saw frame, 1 drill 12 hole, load chute on steel, 1 hay rack, 1 dump rack.

HOUSEHOLD GOODS

1 round table claw legs, baby bed, 4 chairs, two kerosene lamps, bed and spring, 2 rocking chairs, 1 divan, 1 card table.

ANTIQUES

1 organ and stool extra good, 1 high chair, assortment of jugs, 2 gal. to 1/2 gal., car tags date 1921 on up, 2 butter churns, 1 old dresser, 1 roaster, 1 shaving mug, 1 telephone, ant. bottle and jars, 1 washstand, 3 one quart

stone jars with wire clips, baby cradle, 2 cook stoves, heat stove wood, 1 cream, wooden washing machine, ringer old, 1 old scales, lantern, iron kettle and boiler, grinder 1 grind stone, dishes and silver ware, boiler.

CAR

1931 two door Chevrolet running condition, 1000 miles bin good.

MISCELLANEOUS

40 gal. oil, 1 dog house, blades, 1 hog shed, 1 Ford 100 hedge posts, 1 gas mower, bee hives, 1 forage, 1 pump, 24 ft. extension ladder, belt, 1 garden plow, arrow vice 75 pd., hand sprayer, duty socket 11-3 to 1 1/2, stock tank, 200 ft. of pipe, some horse collars and harness, 1 roll slat cribbing, 1 farming

Spades, shovel and usual miscellaneous items found at a up sale.

Mrs. BESSIE KOUKOL

Jack Gieber, auctioneer

Clerk: First National Bank, Belton

May 25, 1971

Beef, Dairy Producers Get Most Of Food Dollar

Meat and butter get to the table with less processing costs added to them than most farm products, says a recent government report. The cattleman is getting about 65 cents of each dollar spent in retail stores on beef. That's from the first quarter of 1971 and is six cents better than the last three months of 1970 and a couple of cents better than the opening months of last year. Butter was the only item exceeding beef in terms of a producer's share. Dairymen got 72 cents of each dollar spent on butter, little better than late 1970 but three

cents less than a year ago.

For all farm products the farmer averaged 38 cents of each food dollar, up a cent from late 1970.

Meat products generally have a higher ratio of return to producers than other items which require more processing and labor to get them from the farm, packaged and onto retail shelves.

Pork returned 44 cents to farmers in the first quarter compared with only 40 in October-December. But that was far less than the 59 cents farmers got in the first quarter of 1970 and the 1957-69 average of 55

cents.

The classic examples of high retail costs to consumer in relation to what farmers got for ingredients are bread and corn flakes. Wheat producers received 10 cents of each dollar consumers spent on bread, while corn growers got 9 cents for a dollar's worth of flakes.

Other items and the farmer's share in cents of each dollar consumers spent on them included:

Milk sold in stores 51 cents; ready-to-cook chickens 46; eggs 58; flour 35; apples 30; grapefruit 21; oranges 25; tomatoes 46; canned peaches 18; frozen french fries 15; peanut butter 33; and sugar 41.

No Hay When Sun Won't Shine

WAKEFIELD—Despite the expensive ingenuity of farm machinery manufacturers, they still haven't come up with anything that will make hay while the sun doesn't shine. The two-day haying demonstrations planned by area International dealers on a farm near Wakefield last week were cancelled because of rain and wet grounds.

Westbranch Angus

HERD SIRES:

HECKETTIERIMAN N154
(A son of a Missouri State Fair champion)
TWIN KNOLLS KEBAN 30th
(His sire one of the most correct ton bulls in America)

Choice selection of long yearling bulls and one 2-year old bull . . . modern kind.

LEON & MARGE GEISERT

Ph. A/C 913 479-5555 Rt. 3, Hope, Kansas
Our farm is located 11 miles south of Abilene on K 15

Reynolds Sale Barn

ABILENE, KS.

Selling Every
FRIDAY

SALE EVERY FRIDAY NIGHT STARTING AT 7:00 P.M.

Throughout the rainy night the yard men did an exceptionally good job handling the cattle at the first night sale of the season.

A large crowd locally, out of state and from all surrounding counties filled the sale barn. A big run of cattle moved through the ring and prices looked strong to higher on cows and bulls. Fully steady on all other classes.

Following is a partial listing of the sale last Friday:

STOCKER & FEEDER STEERS

24 fleshy wf str 724 @ 32.70
14 fleshy wf str 601 @ 32.75
1 wf str 675 @ 32.75
2 wf str 712 @ 31.80
6 shlrn str 654 @ 31.60
6 redneck str 691 @ 31.60
15 thin wf str 634 @ 34.60
9 wf str 434 @ 38.50

STOCKER & FEEDER HEIFERS

25 wf hfrs 597 @ 31.00
8 wf hfrs 564 @ 31.10
18 b/bwf hfrs 534 @ 31.10
10 wf hfrs 562 @ 30.85
3 redneck hfrs 638 @ 30.65
13 b/bwf hfrs 563 @ 30.40
33 b/bwf hfrs 629 @ 30.70
41 wf hfrs 697 @ 30.50
3 wf hfrs 641 @ 30.80
2 wf hfrs 740 @ 30.55
63 fleshy blk hfrs 679 @ 30.00
30 fleshy blk hfrs 614 @ 29.50

12 fleshy blk hfrs 470 @ 30.55

BULLS

1 wf bull 1570 @ 27.60
1 fat wf bull 1675 @ 26.50
1 wf bull 1180 @ 27.10
1 wf bull 1090 @ 26.90
1 wf bull 925 @ 27.70
1 wf bull 855 @ 27.40
1 wf bull 790 @ 28.80
1 wf bull 775 @ 28.25
1 wf bull 990 @ 27.30
1 wf bull 390 @ 35.00

COWS

2 hfretts 1145 @ 25.10
1 blk cow 1035 @ 22.50
8 wf cows 1230 @ 22.30
1 wf cow 960 @ 22.30
1 wf cow 1080 @ 22.60
1 wf cow 1150 @ 22.60
1 wf cow 940 @ 22.50
1 wf cow 990 @ 22.30
1 blk cow 975 @ 22.00
1 wf cow 875 @ 22.00
4 blk cows 1230 @ 21.30
1 wf cow 1150 @ 21.60
1 blk cow 980 @ 21.40
1 wf cow 1290 @ 22.10
1 blk cow 925 @ 21.70
1 wf cow & clf @355.00
1 wf cow & clf @352.50
7 wf cows & clvs @342.50
7 wf cows & clvs @330.00

TUNE IN ABILENE STATION KABI 1560 ON YOUR DIAL
12:20 NOON EACH THURSDAY AND 6:45 A.M. EACH
FRIDAY FOR OUR MARKET BROADCASTS.

Yardmen On Duty 24 Hours A Day

WE ARE OPEN 24 HOURS A DAY

Livestock is our business • our only business
Licensed, bonded and operating under Gov't Supervision

Dude or Randy Reynolds
CO3-3394

Dan Reynolds
CO3-4721

DUDE REYNOLDS, Abilene, Ks.

Bring your cattle
in any time day or
night; we'll handle
them for you at
your request.



BMB Brute

NOW
5' - 6'
Cutting Widths



3pt - IHC - Trailer
Or Choose from Over 43 Other Models!

- It's Hungry—Rugged—Streamlined!
- Built to Take Plenty of Punishment!
- 5 Inch Channel Framing!
- Reinforced Flywheel Knife Holder!
- 50 H.P. Gear Box!
- 2" Out Put Shaft

**BUY THE PROVEN —
INSIST ON BMB!**

BMB COMPANY, Inc.



Auction SALE

Tuesday, June 1
Starts 1:00 p.m. Lunch Served

2 miles east and 2 3/4 miles south of
Jewell, or 4 miles west and 3/4 south
of Randall, or 12 miles north of the
24-14 highway junction in Beloit, Ks.

MACHINERY

1964 IHC "706" gas tractor w/wide front, fast hitch, live hydraulic and 1968 hours, A-1 shape
1953 IHC "11" tractor, good rubber, A-1 shape
1959 IHC "151" combine w/14-ft. header, bought new in 1961, A-1 shape
1966 John Deere DFB 16-8 drill, double run w/fertilizer and hydraulic
1964 John Deere 4-section 16-ft. spring-tooth on wheel carrier
1959 Krause 13'6" wheel disc
1959 IHC 4-16 plow, pull type, on hydraulic and rubber
IHC front end scoop, brackets for 11 IHC 7-L mower, semi-mount
Winner No. 5 seed cleaner w/elevator, gas motor and double sieves
Letz fanning mill, dump rake

TRUCKS

1948 Chevrolet 1 1/2-ton truck w/hoist, stock racks, good rubber and 39,776 miles
Set of Tip Top boards for above truck
1933 Chevrolet 1 1/2-ton truck w/blower, needs repair

NOTE: The above machinery and truck has been well cared for and most has been shedded. This machinery is field ready

BUILDINGS

2-10x12 brooder houses
1-800 bu. steel bin

MISCELLANEOUS

500-gal gas barrel w/filter and hose;
640-gal. Butane tank; floor furnace; anvil;
cylinder for 706; Case 2-way cylinder;
Comfort cover for 706; Home Utility 1/2" drill; set of milo guards; oil barrels;
electric motor; set of pump tools;
portable air compressor; 10x16 tarp, near new; log chains; grease gun; several
barrels; hydraulic jack; set of tractor chains, large assortment of ship lath and used lumber; windmill tower and other misc. articles not listed.

NOTE: There are not many small items, so we will be on the machinery shortly after sale starts.

TERMS: CASH Lunch on Grounds

Mrs. FLOYD HOGUE, owner
Ancts: Rollie Lagasse, ph. 243-2215, Concordia, & Larry Lagasse, ph. 243-1714, Concordia, Kans.
Randall National Bank, Clerk

Sale Every Thursday

Hogs 11:00 a.m.
Cattle 1:00 p.m.

We had a light run of cattle at our sale Thursday. Prices were steady to strong on all classes. Butcher hogs were down from a week ago with a top of \$17.55. Weaning and feeder pigs were about steady.

Following is a sampling of our consignments:

FEEDER STEERS & BULLS

15 wf str 623 @ 34.95
5 wf str 608 @ 34.75
11 wf str 765 @ 32.95
2 blk str 630 @ 29.60
1 wf str 730 @ 29.60
1 wf str 930 @ 29.40
3 blk str 587 @ 28.90
2 mixed str 570 @ 27.60
1 mixed str 610 @ 26.70
2 holst str 563 @ 26.10

FEEDER HEIFERS

24 wf hfrs 665 @ 32.15
2 wf hfrs 538 @ 32.10
4 wf hfrs 510 @ 31.10
2 mixed hfrs 523 @ 26.75
2 wf hfrs 695 @ 26.20
1 blk hfr 905 @ 22.75
1 wf hfr 910 @ 22.00

BULL & STEER CALVES

2 wf str 303 @ 35.00
2 wf bull clvs 358 @ 34.00
3 blk bull clvs 393 @ 30.10
1 wf str 490 @ 28.25

HEIFER CALVES

1 wf hfr 290 @ 34.00
1 blk hfr 270 @ 33.25
1 wf hfr 440 @ 31.10
1 blk hfr 345 @ 29.00

BULLS

1 holst bull 1495 @ 27.20
1 wf bull 2020 @ 24.70
1 blk bull @322.50
1 blk bull @295.00

COWS

1 holst cow 1140 @ 22.60
2 wf cows 1055 @ 22.40
1 holst cow 1230 @ 22.30
1 blk cow 1305 @ 21.90
1 Guernsey cow 970 @ 21.80

HOGS & PIGS

8 mixed fats 230 @ 17.55
10 mixed fats 235 @ 17.40
19 mixed fats 210 @ 17.00
7 white fats 290 @ 15.10
2 white sows 308 @ 15.00
2 mixed sows 443 @ 14.00
3 white sows 507 @ 13.25
4 hamp gilts @ 45.00
1 hamp boar 370 @ 10.70
1 red boar 445 @ 10.10
9 hamp feeders 155 @ 17.75
12 mixed feeders @ 17.00
35 white pigs @ 14.75
40 mixed pigs @ 14.00
20 white pigs @ 12.25
51 mixed pigs @ 11.25
21 mixed pigs @ 10.00
8 white pigs @ 9.00

RALEIGH BREEDING, Manager
barn 562-3671; home 562-3547
Auctioneer; Larry Lagasse,
Ph. Concordia, Ks., CH 3-1714

Phone For
More Information

Marysville

LIVESTOCK & COMMISSION CO.
MARYSVILLE, KANSAS

Sell At St. Marys

Sell Or Buy Cattle & Hogs By Auction Tuesdays

Our receipts for the week was 477 cattle, which sold on a market that was fully steady on stocker steers and heifers. Killing cows were steady to strong. Killing bulls were steady.

Following is a partial listing of our sale last week:

STOCKER & FEEDER STEERS

1 wf str	560 @ 34.25
1 char str	590 @ 33.80
2 blk str	595 @ 33.00
1 blk str	600 @ 32.50
1 wf str	605 @ 31.80
4 blk str	621 @ 31.70
1 wf str	590 @ 31.60
60 mixed str	772 @ 31.50
104 mixed str	792 @ 31.50
1 wf str	680 @ 31.30
1 wf str	645 @ 31.20
4 b/bwf str	740 @ 31.00
1 wf bull	605 @ 31.00
1 blk str	860 @ 31.00
1 wf bull	610 @ 30.70
2 wf str	580 @ 30.25
1 red str	575 @ 30.25
1 red str	790 @ 30.10
1 char str	675 @ 30.10
1 red str	830 @ 29.60
1 blk str	830 @ 29.10
1 wf str	670 @ 29.00
1 blk str	635 @ 28.80
1 blk str	740 @ 28.60
2 wf str	1237 @ 28.10
1 wf str	725 @ 28.00
4 holst str	670 @ 27.60
1 red bull	830 @ 27.50
5 holst str	760 @ 27.40
12 holst str	724 @ 27.15

STEER CALVES

2 wf str	350 @ 41.00
1 blk bull	390 @ 37.75
1 wf str	420 @ 37.50
2 blk str	350 @ 37.25
5 blk str	440 @ 37.10

2 bwf str	455 @ 37.00
1 wf bull	380 @ 36.00
1 wf str	470 @ 35.50
1 wf str	425 @ 35.25
2 blk str	445 @ 34.80
1 bwf str	420 @ 34.75
2 wf str	475 @ 34.50
1 blu rn str	400 @ 34.25
1 char str	500 @ 33.70
1 bwf str	405 @ 33.50
3 blk str	546 @ 32.70
1 wf str	510 @ 32.70
1 blk str	530 @ 32.10
1 wf bull	520 @ 31.00
1 shthrn str	480 @ 30.80
11 holst str	545 @ 30.10

STOCKER & FEEDER HEIFERS

26 wf & bwf hfrs	607 @ 30.80
1 wf hfr	570 @ 30.40
1 blk hfr	550 @ 30.30
2 char hfrs	577 @ 29.60
1 wf hfr	700 @ 29.50
2 bwf hfrs	575 @ 29.20
1 wf hfr	565 @ 29.20
1 wf hfr	630 @ 29.20
2 wf hfrs	550 @ 29.10
12 b/bwf hfrs	558 @ 29.10
4 wf hfrs	604 @ 28.70
1 spt hfr	560 @ 28.70
6 wf hfrs	556 @ 28.60
2 wf hfrs	592 @ 28.60
1 wf hfr	580 @ 28.60
1 wf hfr	590 @ 28.60

FOR INFORMATION OR ESTIMATES:

REZAC BARN	St. Marys 437-2999
DELAINE REZAC	St. Marys 437-6266
ELMER IMTHURN	Maple Hill MI 3-2440
PAUL KRAMER	St. Marys 437-2993

1 blk hfr	620 @ 28.60
1 wf hfr	595 @ 28.50
2 shthrn hfrs	560 @ 28.20
2 blk hfrs	692 @ 28.10
1 bwf hfr	635 @ 28.10
2 blk hfrs	555 @ 28.10
1 wf hfr	840 @ 28.10
1 blk hfr	725 @ 28.10
2 wf hfrs	615 @ 28.10
1 wf hfr	660 @ 27.90
1 wf hfr	570 @ 27.90
2 bwf hfrs	615 @ 27.60
1 blk hfr	835 @ 27.60
2 wf hfrs	642 @ 27.60
1 wf hfr	570 @ 27.60
1 shthrn hfr	750 @ 27.50
1 blk hfr	600 @ 27.10
1 bwf hfr	580 @ 27.10
1 blk hfr	630 @ 26.50
1 blk hfr	735 @ 26.10
2 wf hfrs	670 @ 25.60
1 blu rn hfr	700 @ 25.10
1 shthrn hfr	650 @ 24.90
1 wf hfr	875 @ 24.30

HEIFER CALVES

1 wf hfr	220 @ 38.75
1 bwf hfr	290 @ 36.50
3 bwf hfrs	445 @ 34.10
1 wf hfr	395 @ 34.00
2 wf hfrs	440 @ 33.80
1 wf hfr	410 @ 33.75
1 blk hfr	270 @ 33.75
1 wf hfr	380 @ 33.25

502 @ 32.80	1 blk cow	1140 @
390 @ 32.25	1 brocf cow	1270 @
510 @ 31.90	1 holst cow	1025 @
295 @ 31.75	1 wf cow	870 @
295 @ 31.75	1 brocf cow	915 @
495 @ 31.30	1 blk cow	1060 @
531 @ 31.20	1 holst cow	970 @
443 @ 30.80	1 wf cow	1075 @
450 @ 30.30	1 red cow	890 @
525 @ 30.25	1 blk cow	920 @
545 @ 30.25		
500 @ 30.20		
440 @ 30.10		
450 @ 29.75		
472 @ 29.30		
474 @ 29.25		
530 @ 29.20		
466 @ 29.00		
545 @ 28.75		
513 @ 28.60		
480 @ 28.20		
407 @ 28.00		
530 @ 27.60		
505 @ 27.25		
515 @ 27.20		
540 @ 27.20		

COWS

1 wf cow	970 @ 22.90
1 brocf cow	1035 @ 22.90
2 wf cows	1185 @ 22.80
1 wf cow	825 @ 22.80

1 blk cow	1140 @
1 brocf cow	1270 @
1 holst cow	1025 @
1 wf cow	870 @
1 brocf cow	915 @
1 blk cow	1060 @
1 holst cow	970 @
1 wf cow	1075 @
1 red cow	890 @
1 blk cow	920 @

BULLS

1 wf bull	760 @
1 blk bull	1255 @
1 wf bull	1335 @
1 wf bull	1050 @

STOCK PIGS

15 white shts	
4 mixed shts	
8 red pigs	
21 mixed pigs	
55 white pigs	
43 white pigs	
37 mixed pigs	
12 red pigs	
10 white pigs	

LIVESTOCK COMMISSION COMPANY

Rezac

St. Marys

Kans

CERTIFIED

Auctioneers: Lawrence Welter, Gene Toby & Dennis Rezac

Farmers & Ranchers Livestock Commission Co., Inc

WEST ON OLD HWY. 40 SALINA, KANS.



STARTING NEXT WEEK—

There will be no Thursday Sale until after Harvest. Sales each Monday as usual.

NO SALE MONDAY, MAY 31. due to Memorial Day Holiday. Next sale after this coming Thursday, May 27, will be Monday, June 7.

Receipts for the week totaled 1752 cattle and 2403 hogs including 1517 feeder pigs. Fat hog top Monday was \$18.15. Stocker and feeder cattle moving at mostly steady prices with cows higher.

Following is a partial listing of our sale:

CATTLE

1 char str, Saline Co.	250 @ 43.25
6 wf str, Ellsworth Co.	515 @ 38.60
5 wf str, Barton Co.	497 @ 37.00
12 wf str, Saline Co.	531 @ 36.30
11 mixed str, Ellsworth Co.	615 @ 33.70
24 wf str, Saline Co.	698 @ 33.10
36 blk str, Saline Co.	665 @ 32.70
46 wf str, Ottawa Co.	785 @ 32.65
15 wf str, Saline Co.	783 @ 32.55
23 mixed str, Ottawa Co.	791 @ 32.40
29 wf str, Saline Co.	806 @ 32.40
6 char str, Saline Co.	653 @ 32.10
42 blk str, Saline Co.	723 @ 32.00
18 mixed str, Ellsworth Co.	755 @ 31.70
11 mixed str, Marion Co.	843 @ 31.60
15 mixed str, Saline Co.	771 @ 31.60

7 bwf str, Ottawa Co.	765 @ 31.50
12 wf str, Saline Co.	760 @ 31.20
1 holst str, Dickinson Co.	375 @ 33.50
1 holst str, Saline Co.	545 @ 32.25
2 holst str, Dickinson Co.	500 @ 30.50
3 holst str, Mitchell Co.	678 @ 28.30
12 holst str, Saline Co.	734 @ 27.00
27 holst str, McPherson Co.	977 @ 26.40
49 mixed hfrs, McPherson Co.	475 @ 33.20
23 wf hfrs, Saline Co.	511 @ 32.70
51 blk hfrs, McPherson Co.	501 @ 32.60
13 wf hfrs, Barton Co.	454 @ 31.50
2 blk hfrs, Saline Co.	511 @ 30.80
35 mixed hfrs, Rice Co.	683 @ 30.35
30 wf hfrs, Dickinson Co.	659 @ 30.30
70 mixed hfrs, Dickinson Co.	634 @ 30.30
33 mixed hfrs, Ellsworth Co.	591 @ 30.25
38 mixed hfrs, McPherson Co.	659 @ 30.05
30 mixed hfrs, Saline Co.	681 @ 29.90
10 mixed hfrs, Saline Co.	645 @ 29.90
27 wf hfrs, Saline Co.	645 @ 29.70
29 wf hfrs, Dickinson Co.	677 @ 29.50
21 mixed hfrs, Dickinson Co.	736 @ 29.25
11 mixed hfrs, Dickinson Co.	575 @ 28.10
1 wf bull, Cloud Co.	1300 @ 27.60
1 wf bull, Saline Co.	1290 @ 27.40

FOR INFORMATION OR ESTIMATES

LAURENCE CLEMENCE	Abilene	Phone CO 3-3091
MERRILL CHRISTIANSEN	Durham	Phone 732-3371
BOB MUIR	Salina	Phone TA 3-2963

MARKET REPORTS
Radio Station KSAL, Salina
6:45 a.m., Every
Monday, Wednesday & Friday
KFRM
6:55 a.m. Mon. through Fri.

THE LIVESTOCK AUCTION MARKET
With ACTION

Barn Phone
913 TA 5-0211 Salina, Kansas

SUNDAY AF
Hogs belong
waters from the