

The 1917
ROYAL
PURPLE



KANSAS STATE COLLEGE

KSU LIBRARIES



A11400 215991

This book belongs
to *R. P. Wykestra*
and please return it.
You may think this
a strange request but
I find that although
many of my friends
are poor mathemati-
cians they are nearly
all of them good book
keepers - Scott -



55122601635

R. P. Wykestra

14

R. R. Ketchum

PRINTED BY
HUGH STEPHENS CO.
JEFFERSON CITY, MO.

ENGRAVINGS MADE BY BUREAU OF ENGRAVING
MINNEAPOLIS, MINN.

Nineteen Hundred and Seventeen

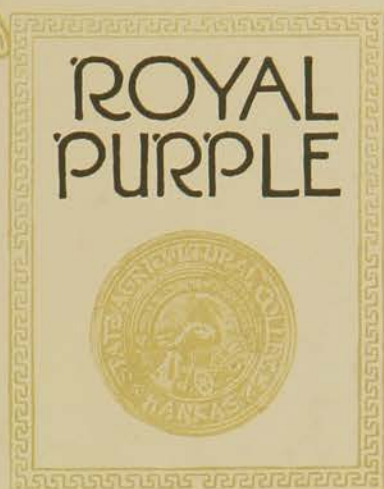

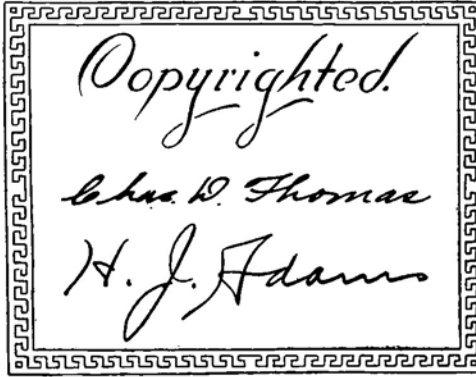

LD
26.68 REF
A6
1917
c.2



*The 1917
ROYAL PURPLE
A Senior Year Book
portraying Student
Life and Activities
as they are found at
Kansas State..*



edication

To our Alumni, present and future, who by their Achievements have furthered the Development of the World's Great Industries, and who have striven to solve the daily problems, and who thereby have bettered Humanity, we dedicate this the Ninth Volume of the

Royal Purple





Foreword



his volume of the Royal Purple is published with the intention of portraying the cosmopolitan character and democratic spirit of the student body of the Kansas State Agricultural College, with special emphasis given to those who have placed this college at its present high standing.

For this reason we have dedicated this volume to our present and future alumni. This great state's development along agricultural and engineering lines is delineated by the colored inserts at the various divisions. The men who have made good in athletics, class affairs, scholarship, debating and oratory have been given special consideration and mention.

Perhaps our plan has been inadequately, yet, we hope, conscientiously carried out in the following pages.

The Editor



In Memoriam

Clark Mills Brink, Ph. D.

Dean of the College; Assistant to the President;
Professor of English Literature.

Class of 1917

Carlos Tomas Bischoff

Cadiz, Philippine Islands

Harold B. Crabens

Parsons, Kansas

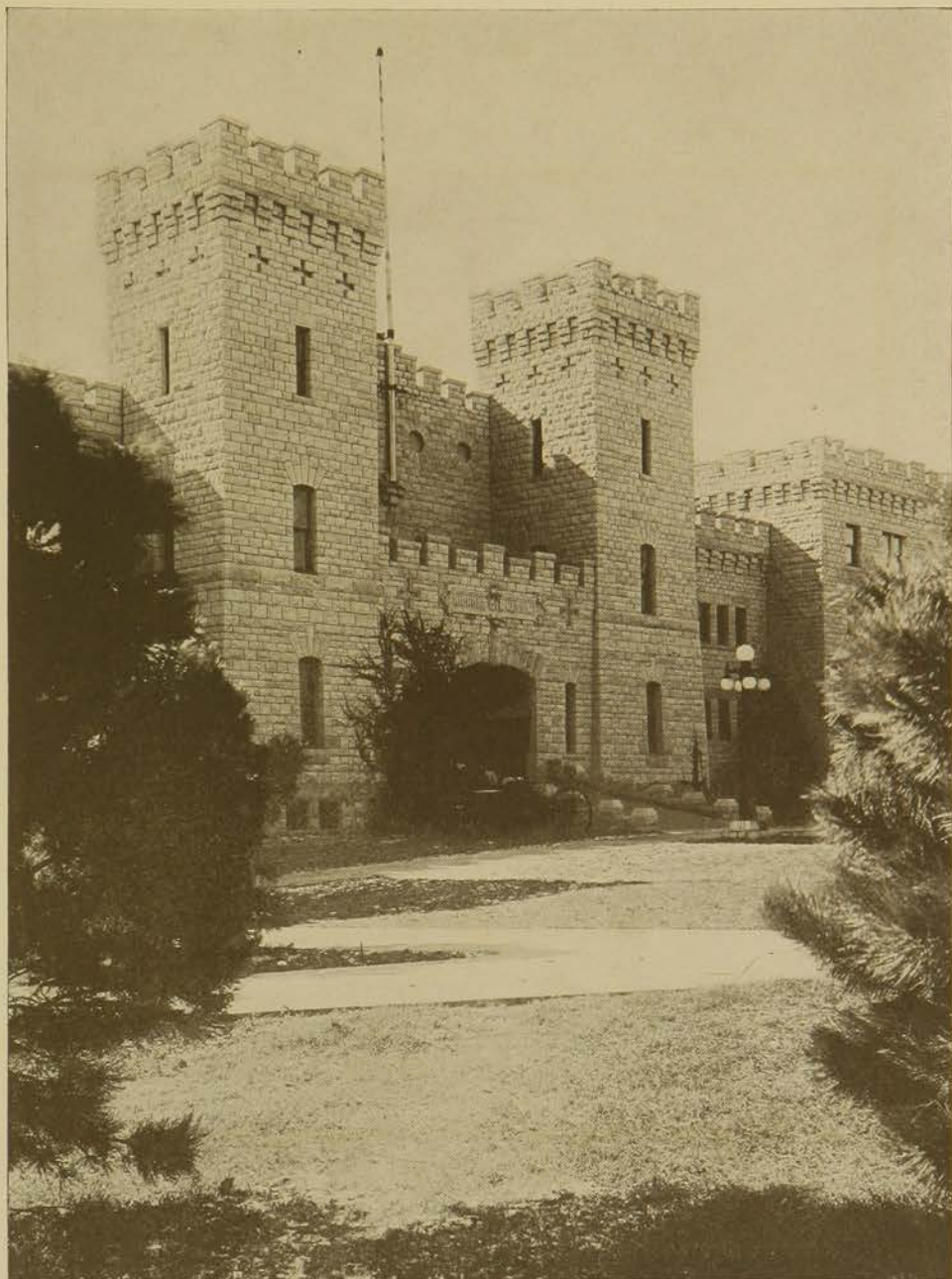

NICHOLS GYMNASIUM

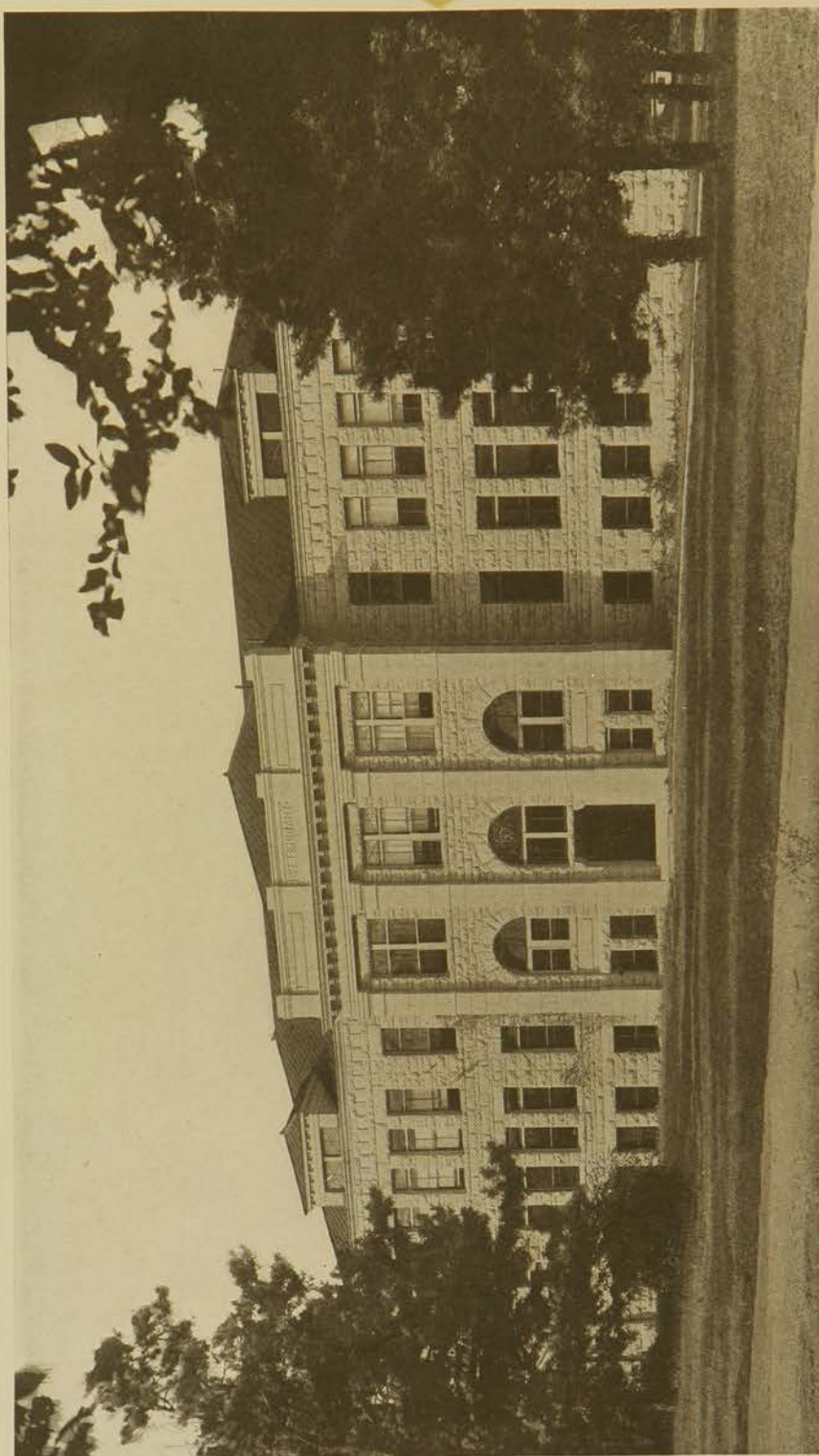

VETERINARY HALL



Photo by Emilie

AUDITORIUM AND FAIRCHILD HALL FROM THE NORTH

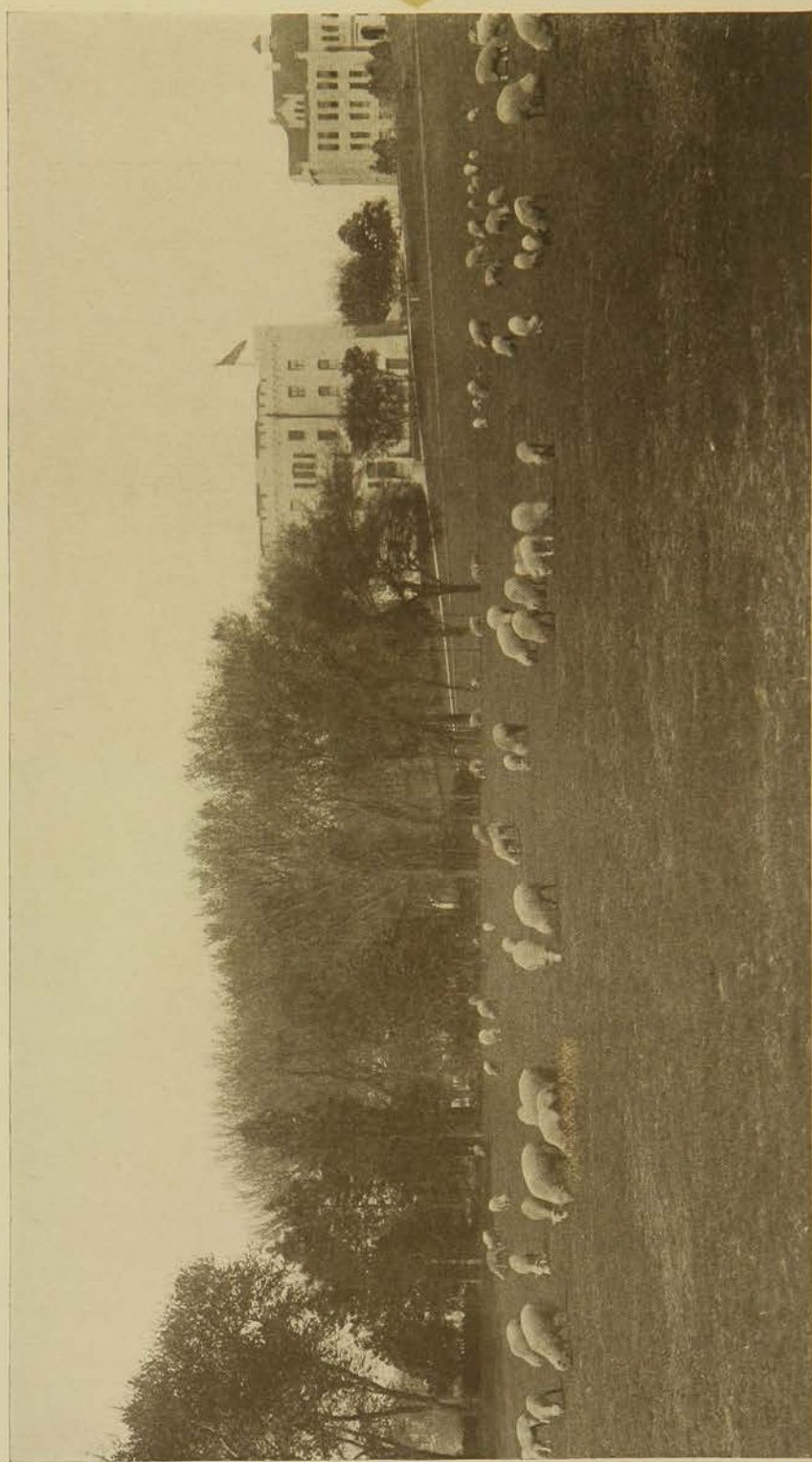

SHEEP GRAZING ON THE CAMPUS GREENS



CAMPUS DRIVE FROM OLD AGRICULTURAL HALL

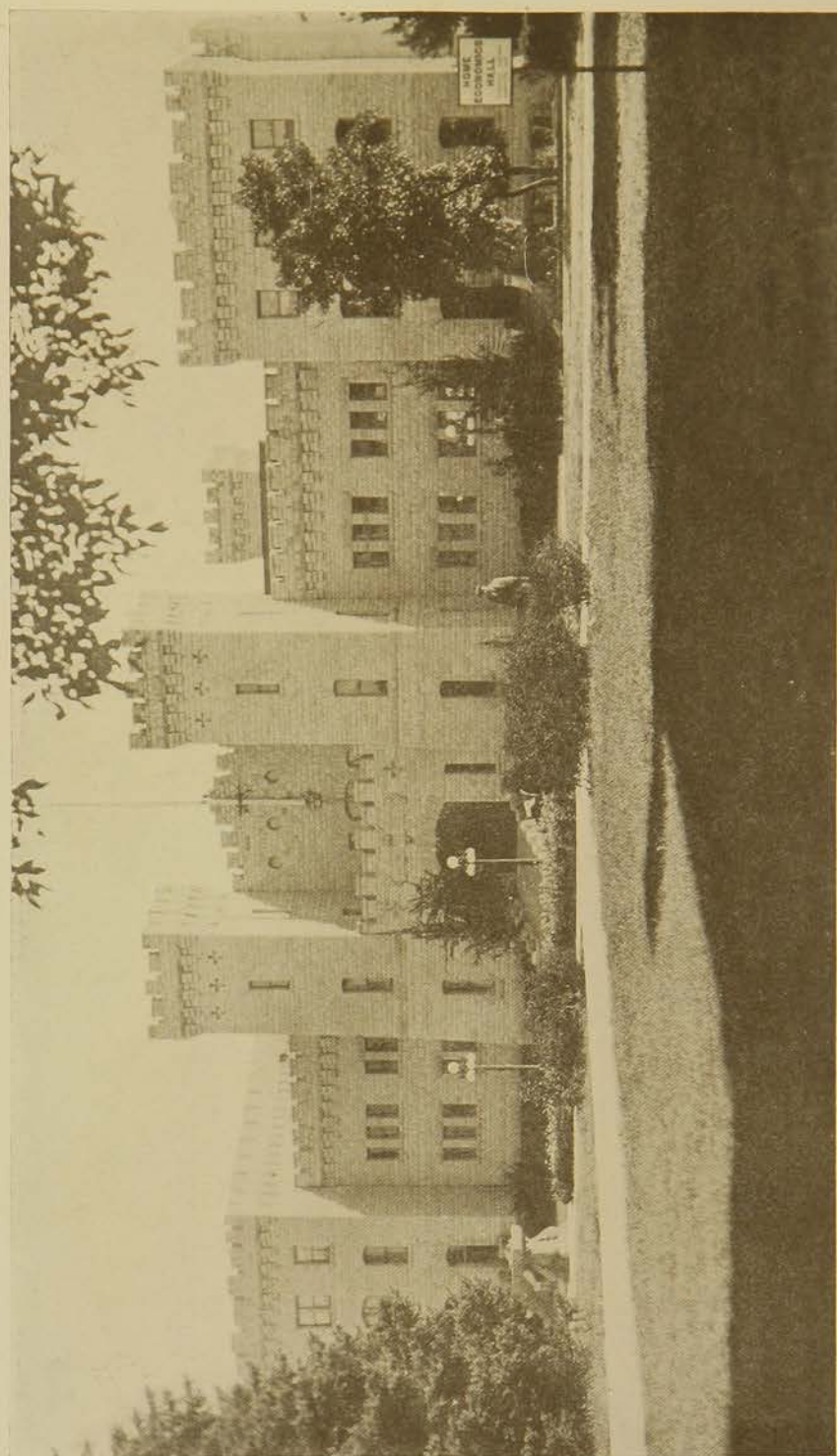

NICHOLS GYMNASIUM FROM THE NORTH

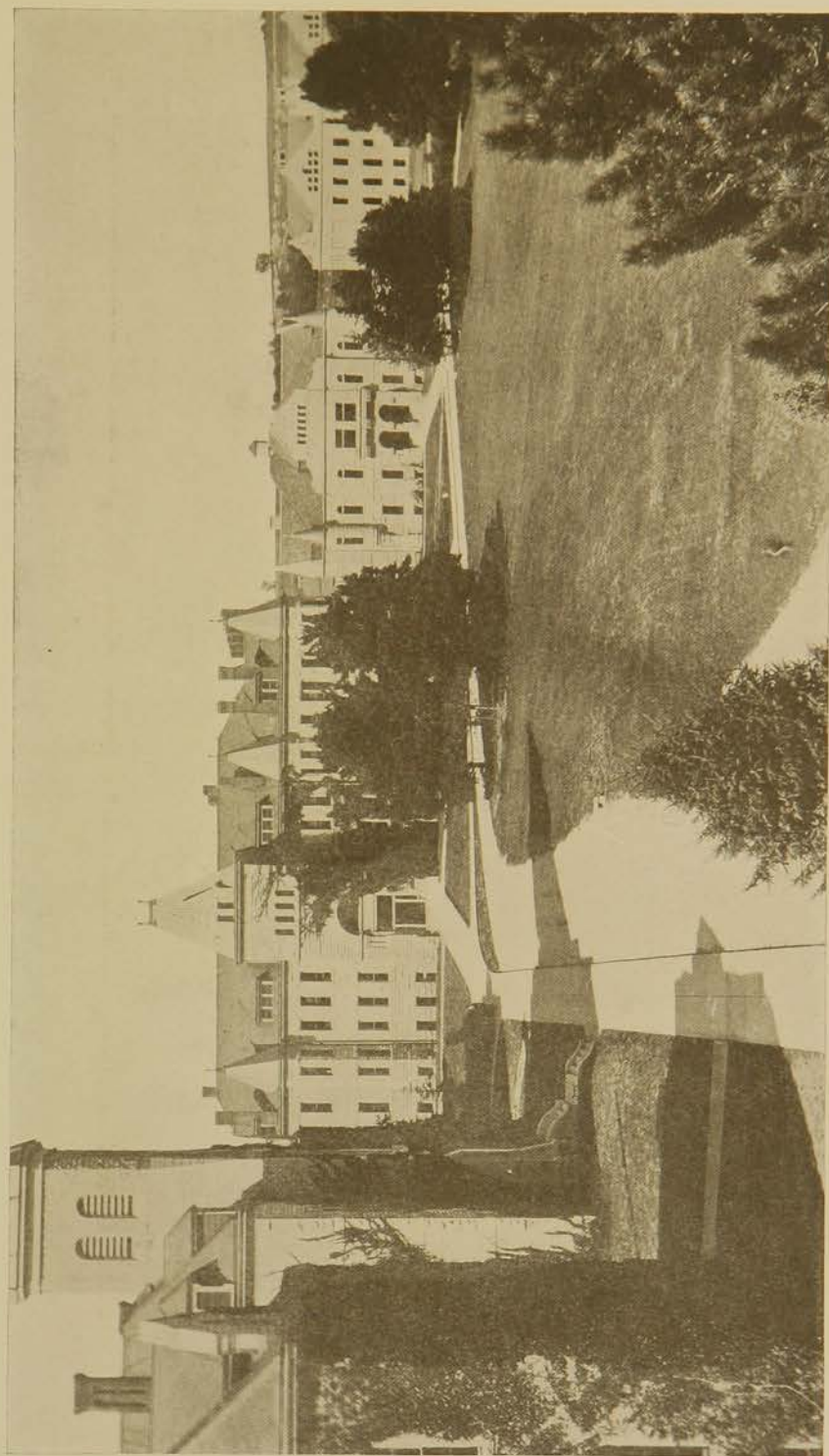

VIEW OF CAMPUS FROM FAIRCHILD HALL

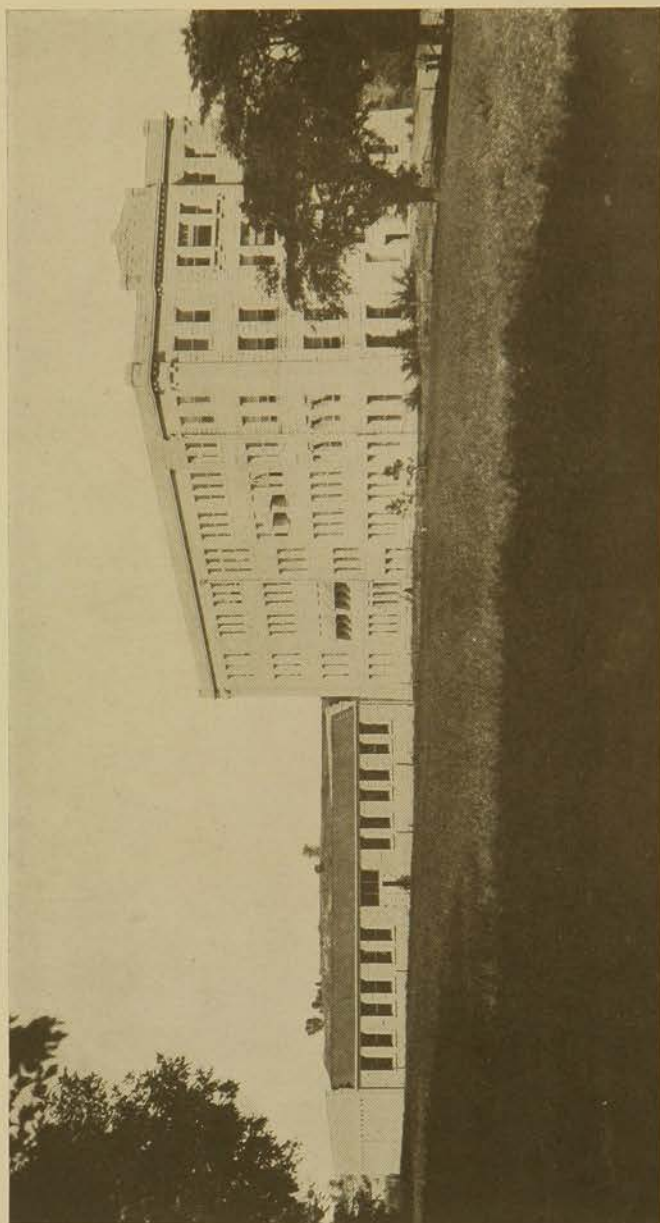

Photo by Emslie

STOCK PAVILION AND NEW AGRICULTURAL HALL

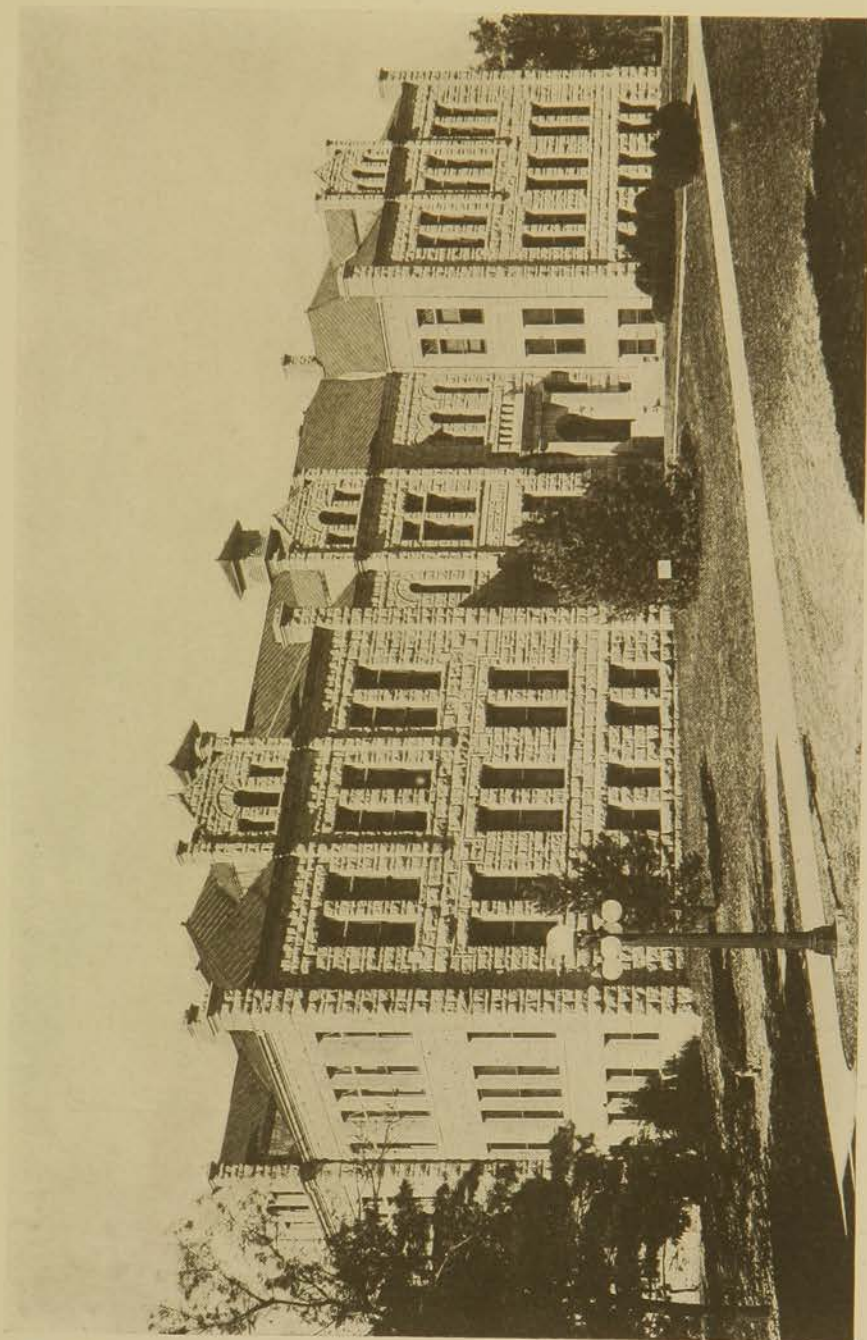

Photo by Emslie

DOMESTIC SCIENCE HALL



LOVERS' LANE

Photo by Emslie



17



Photo by Emslie
ANDERSON HALL AND FAIRCHILD HALL FROM NORTH



Photo by Emslie

OLD AGRICULTURAL HALL

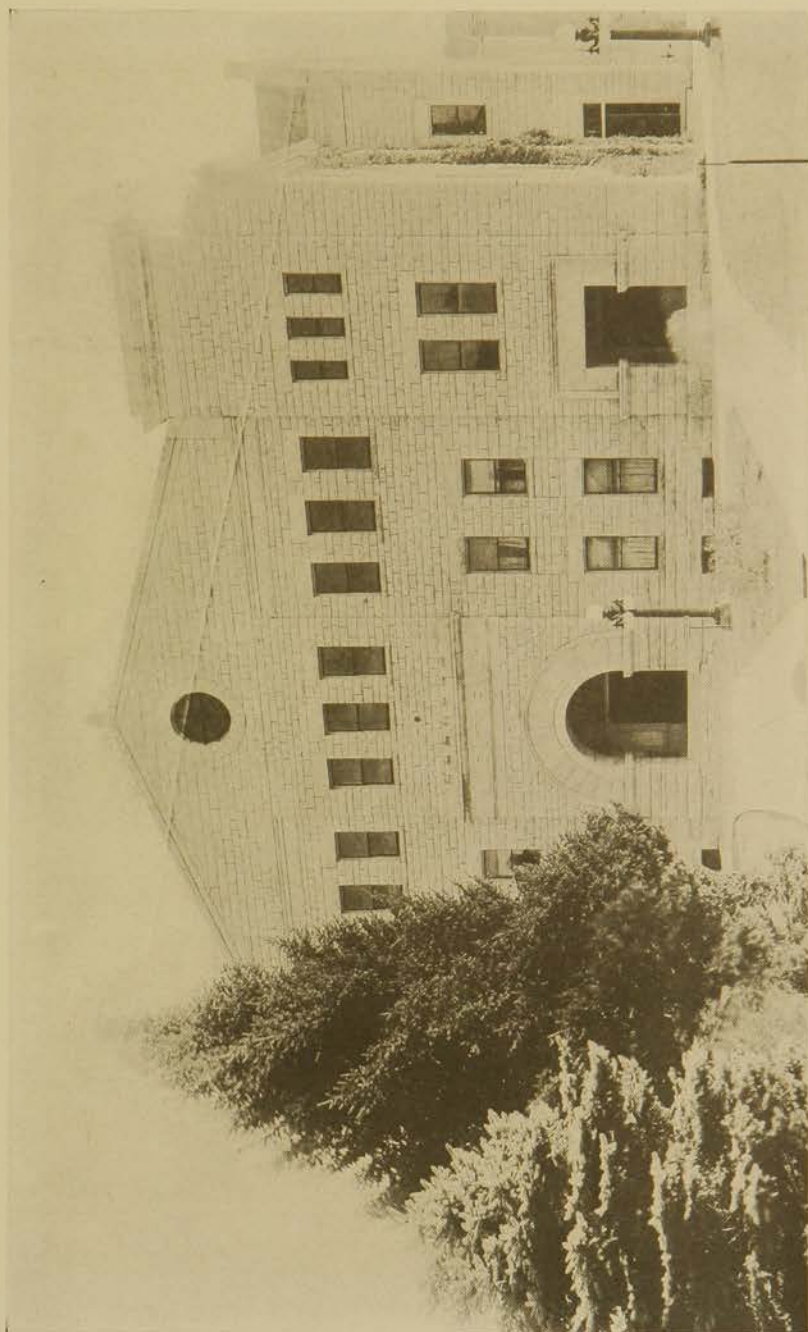

Photo by Emslie

AUDITORIUM

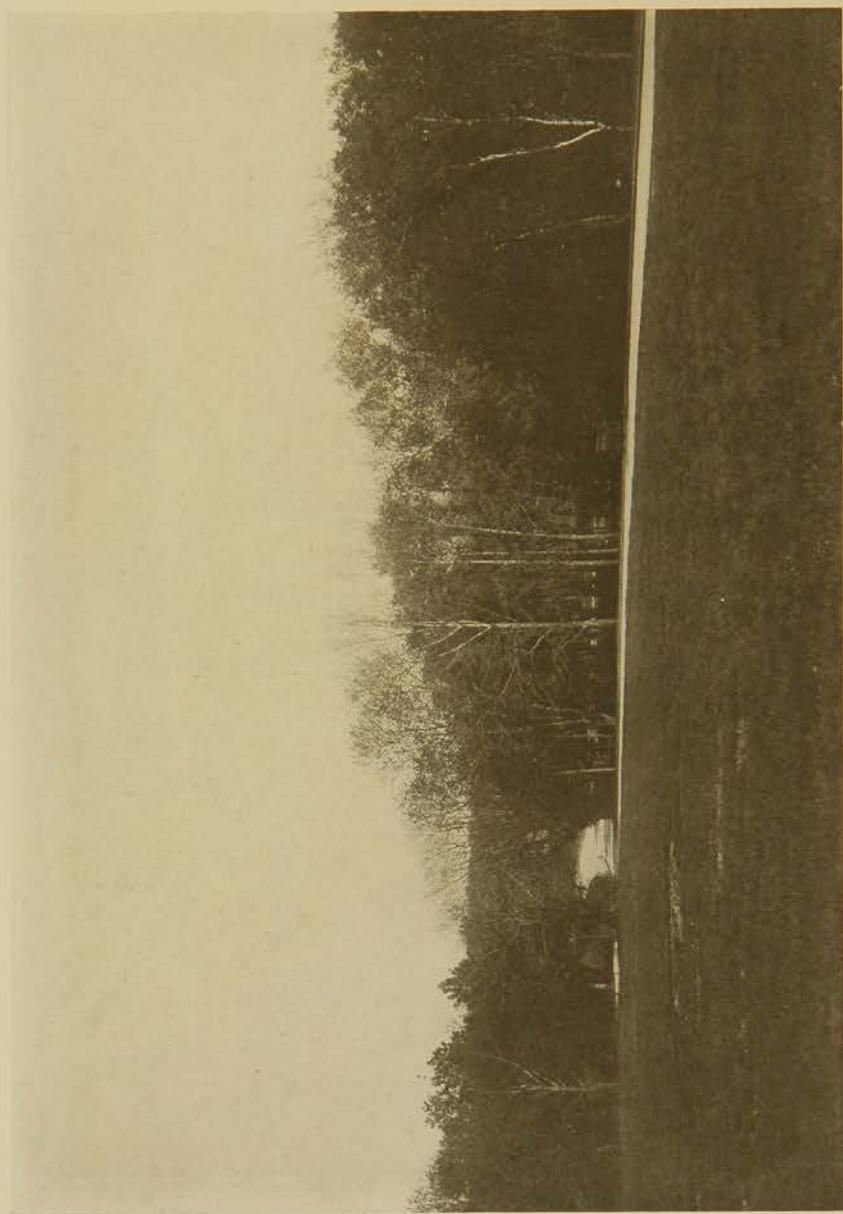

Photo by Emiliæ

VIEW OF CAMPUS, EAST FROM ANDERSON HALL

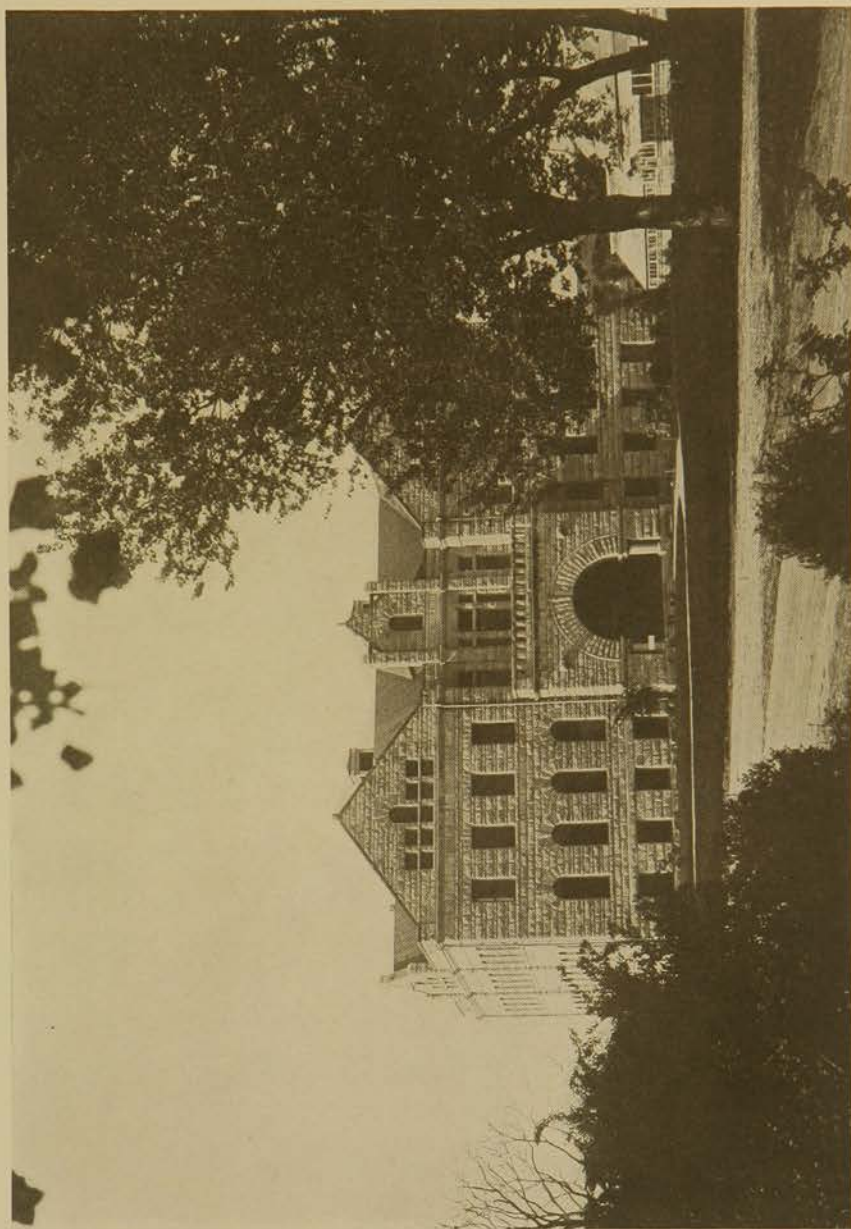

Photo by Emslie

HORTICULTURAL HALL



Pioneer Days

Sixty-five years ago the Great Plains were mainly an unsettled vast domain, where the native buffalo, the antelope, and the wild Indian tribes dwelled in their unmolested reigns, save from the ventures of the scattered bands of immigrating white man. The virgin soils grew only the scantest vegetation in the western portions. Practically the only means of transportation was the oxen drawn prairie schooner. But it was not long until thousands began to realize the possibilities of this vast area, and a tremendous development followed.



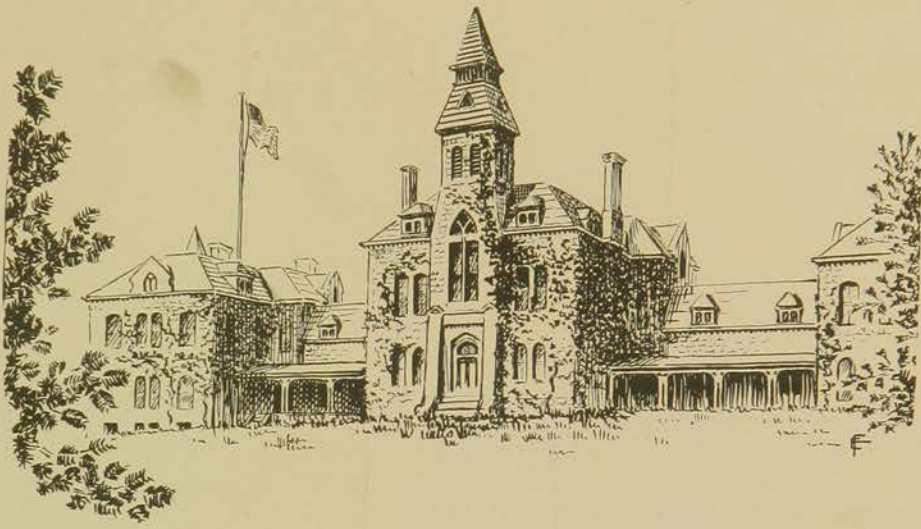

ADMINISTRATION HALL



HON. EDWARD T. HACKNEY



HON. MRS. CORA G. LEWIS



HON. E. W. HOCH



PRESIDENT HENRY JACKSON WATERS



WILLIAM M. JARDINE

Dean of the Division of Agriculture; Director of the Agricultural Experiment Station

B. S. A., Utah Agricultural College, 1904; Instructor in Agronomy, *ibid.*, 1904-1905; Manager, Utah Arid Farming Company, Utah, 1905; Assistant Professor of Agronomy, Utah Agricultural College, 1905; Student, Graduate School of Agriculture, University Illinois, 1906; Professor of Agronomy, Utah Agricultural College, 1906-1907; Professor of Agronomy, Kansas State Agricultural College, 1910-1913; Instructor in Field Crops, Graduate School of Agriculture, Michigan Agricultural College, 1912; Acting Dean of the Division, and Acting Director of the Agricultural Experiment Station, Kansas State Agricultural College, January 1, 1913.



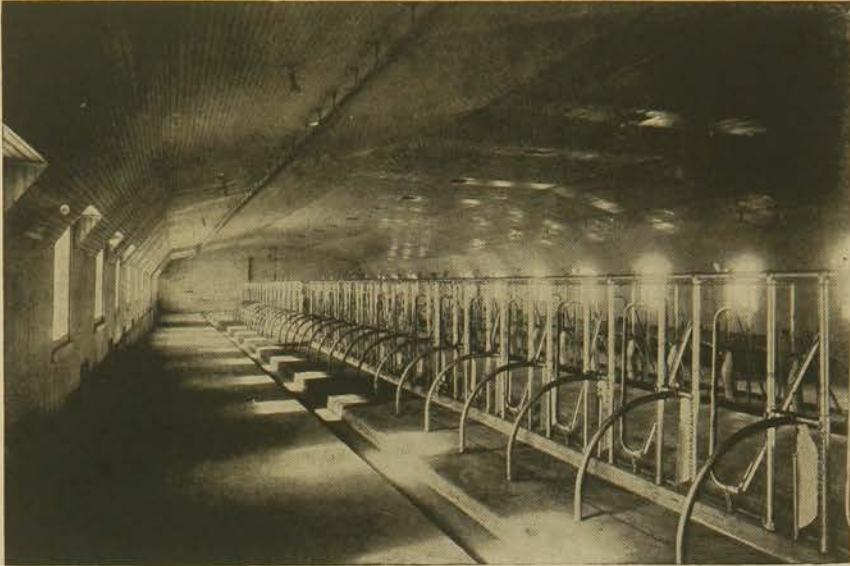

THE COLLEGE DAIRY BARN

College of Agriculture



FIVE WINNERS AT INTERNATIONAL, 1916



AG.



Call

Wirt



Scott



Dickens



Jardine



COLLEGE NURSERY FROM SOUTHWEST

College of Agriculture



VIEW OF FORESTRY NURSERY



HEREFORDS ON ROAD TO COLLEGE FARM

College of Agriculture

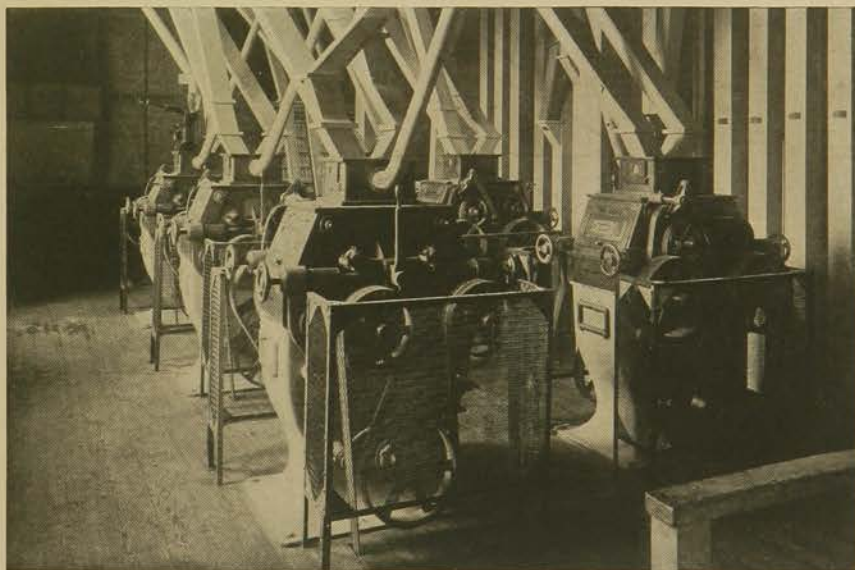

VIEW OF COLLEGE FLOUR MILL



MARY PIERCE VAN ZILE

Dean of the Division of Home Economics; Professor of Domestic Science

Kansas State Agricultural College, 1889-1891; Teacher's Diploma, Iowa State College, 1902; Instructor Domestic Science, *ibid.*, 1902-1903; Student, Graduate School of Domestic Science, University of Illinois, Summer, 1903; Domestic Science Lecturer and Demonstrator at Chautauquas, Summers of 1903-1905; Member of University of Illinois High School Council, 1905-1908; Professor of Domestic Science, Kansas State Agricultural College, 1908; Dean of Women, *ibid.*, 1908-1913; Dean of the Division of Home Economics, 1913.



H.E.



Treat



Haggart



Van Zile



Birdsall

Cape



*FAMILIAR
SCENES*

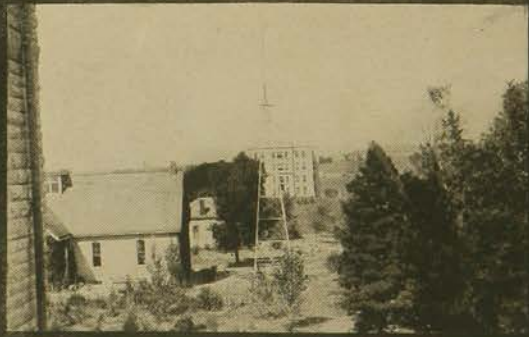



VIEW OF COLLEGE CAFETERIA

College of Home Economics

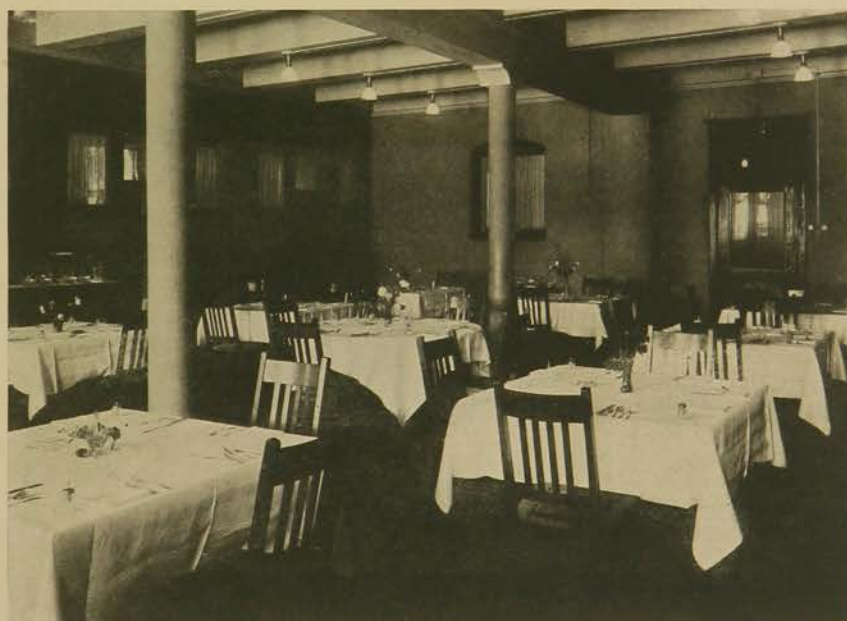

DOMESTIC SCIENCE DINING HALL

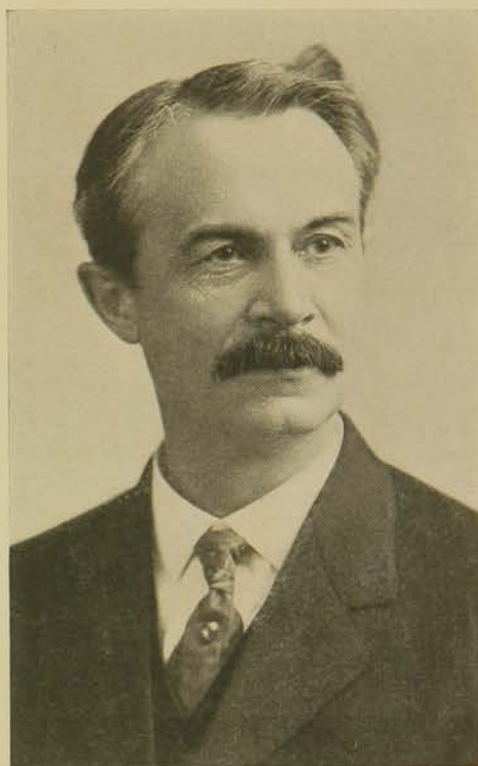

JULIUS TERRASS WILLARD

Dean of the Division of General Science; Professor of Chemistry

B. S., Kansas State Agricultural College, 1883; M. S., *ibid.*, 1908; Assistant in Chemistry, *ibid.*, 1883-1887; Graduate Student, Johns Hopkins University, 1887-1888; Assistant Chemist, Kansas State Experiment, 1888-1897; Assistant Professor of Chemistry, Kansas State Agricultural College, 1890-1896; Associate Professor of Chemistry, *ibid.*, 1896-1897; Chemist, Kansas State Experiment Station, 1897; Professor of Applied Chemistry, Kansas State Agricultural College, 1897-1901; Director Kansas Experiment Station, 1900-1906; Vice Director, *ibid.*, 1907-; Professor of Chemistry, Kansas State Agricultural College, 1901-; Dean of the Division of General Science, *ibid.*, 1909-; Chemist, Engineering Experiment Station, *ibid.*, 1910-.



Macarthur



Nabours

GENERAL



Cortelyou

SCIENCE



Kammeyer



Willard



VIEW OF BACTERIOLOGY LABORATORY

College of General Science

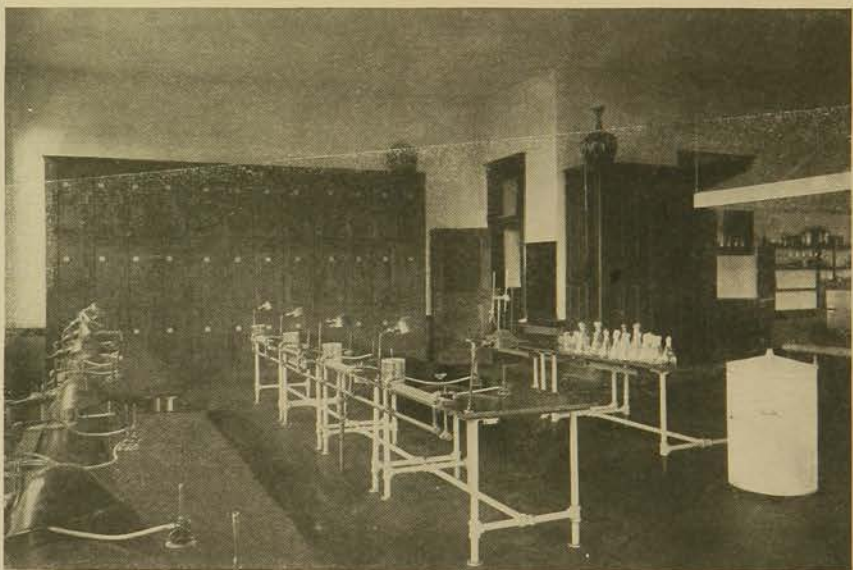

VIEW OF BACTERIOLOGY LABORATORY AND LOCKERS



Kent

GENERAL



King

SCIENCE



Wesbrook



"Doc"



Illes



ANDREY A. POTTER

Dean of the Division of Mechanic Arts; Director of Engineering Experiment Station; Professor of Steam and Gas Engineering.

S. B., Massachusetts Institute of Technology, 1903; with Experimental Steam Turbine Department, General Electric Company, Schenectady, New York, 1903-1905; Graduate Student, Columbia University, 1908; Assistant Professor of Mechanical Engineering, Kansas State Agricultural College, 1905-1910; Professor of Steam and Gas Engineering, *ibid.*, 1910-; in charge of Mechanical Engineering, *ibid.*; Dean of the Division of Mechanic Arts, and Director of the Engineering Experiment Station, April, 1914.



Seaton



Reid

*ENGINEER
PROFS*



Walters



Conrad



Fitz

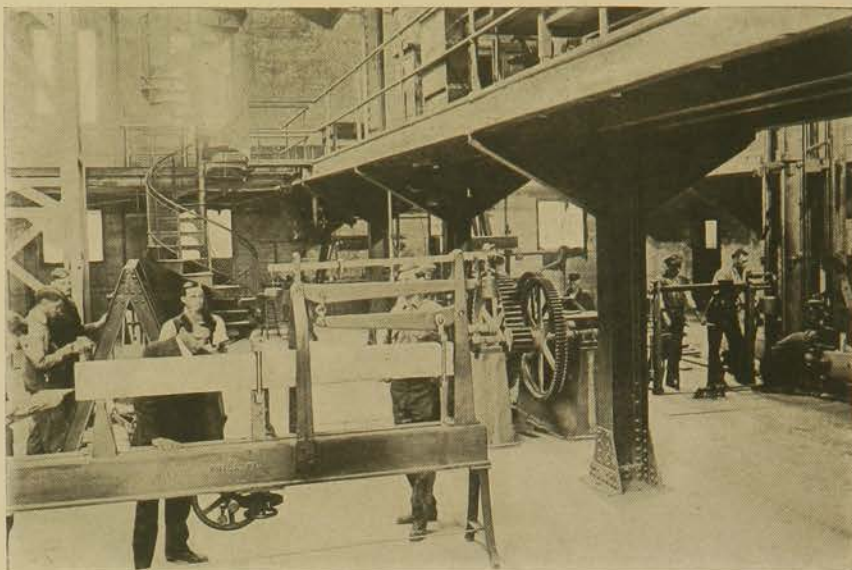

VIEW OF APPLIED MECHANICS LABORATORY

College of Engineering



VIEW OF ELECTRICAL LABORATORY



VIEW OF MACHINE SHOP

College of Engineering

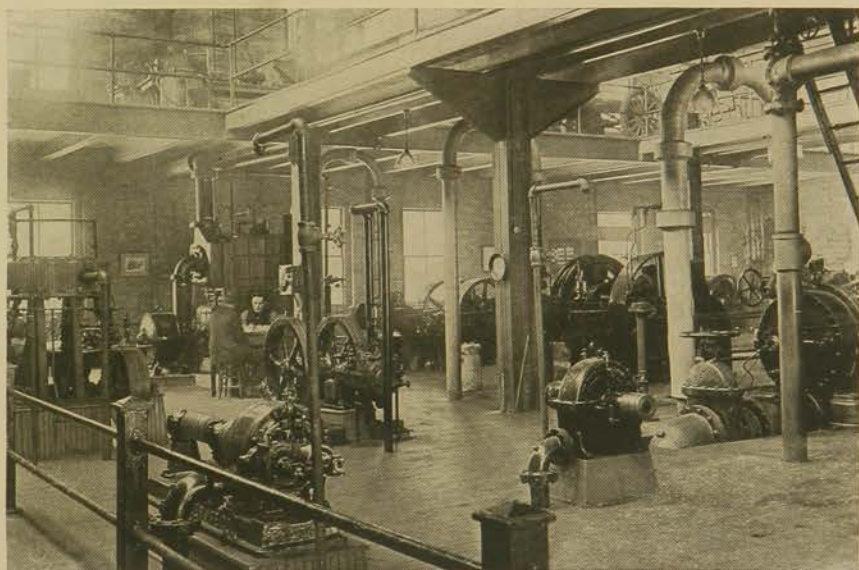

VIEW OF COLLEGE POWER PLANT

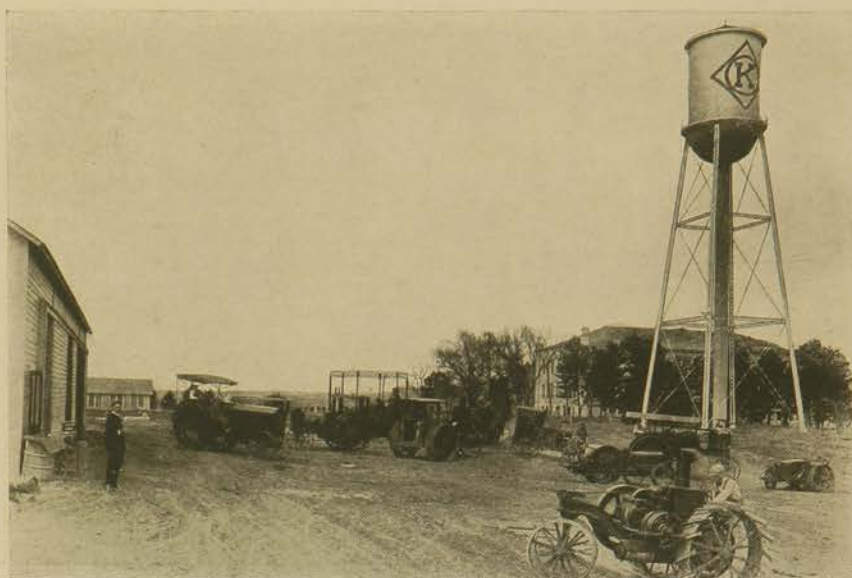

TRACTION ENGINE LABORATORY

College of Engineering



CONCRETE MIXING



VIEW OF THE CARPENTER SHOP

College of Engineering

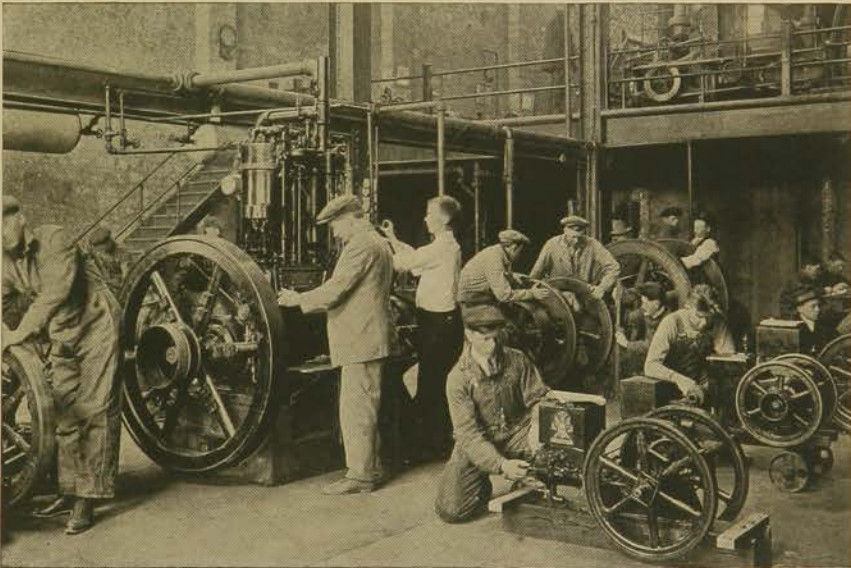

VIEW OF GAS ENGINE LABORATORY



EDWARD CARL JOHNSON

Dean of the Division and Superintendent of Institutes and Demonstrations, Division of College Extension.

A. B., University of Minnesota, 1906; Student Assistant in Botany, *ibid.*, 1906-1907; A. M., *ibid.*, 1907; Assistant Plant Pathologist, United States Department of Agriculture, 1907; Plant Pathologist, in charge of Cereal Disease work, *ibid.*, 1908-1912; Graduate Student George University, 1910-1911; Superintendent of Institutes and Demonstrations, Division of College Extension, Kansas State Agricultural College, 1912.



9

17



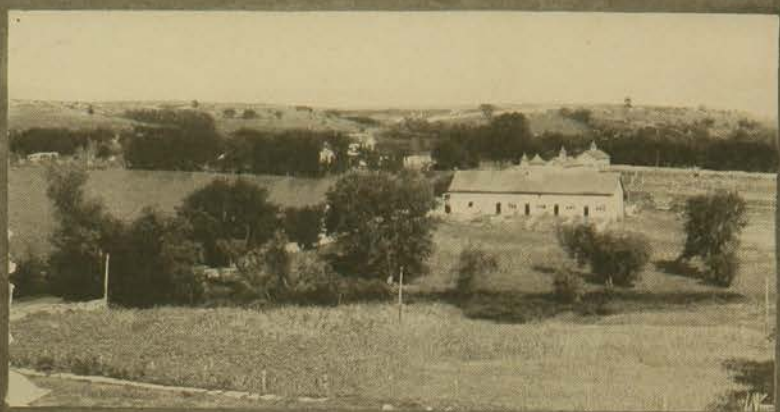

East from Ag. Hall

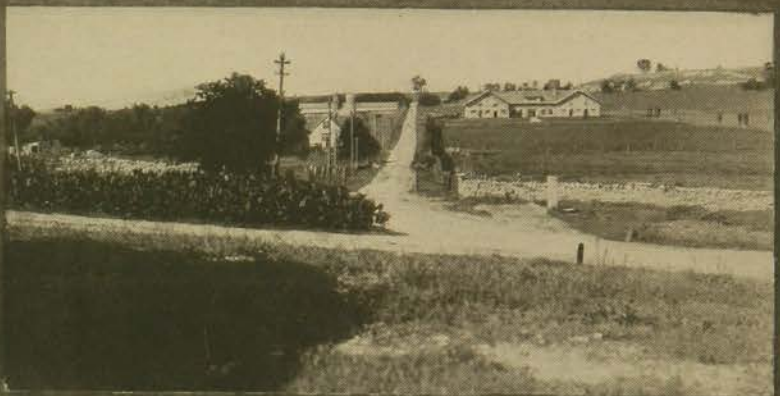

North from Ag. Hall

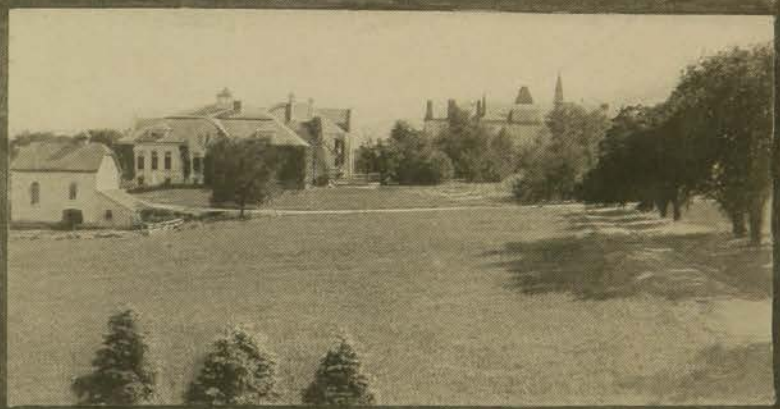

South from Ag. Hall



K. S. A. C. Athletics

"Go on Aggies, we're with you," is the war cry of every true and loyal Aggie. Victory through Honest Effort has always been the Watchword of the Aggie Wildcats. Our teams have not only tasted Victory, but they have worn the Laurel Wreath of the Missouri Valley Champions. Kansas long ago set the pace for her sister states, in Reform, Clean Politics, Clean Living, and Fairness at all tasks. Through her sturdy sons she is now setting the pace for her sister states in Clean Athletics, winning Victory when victory is Deserved, taking defeat like good true Sportsmen should.

Like the minstrels of old, we'll sing far and wide the fame of our Coaches; we'll regard Championships as Honest Rewards. Yet above all we'll Cherish that Spirit which Kansas has Instilled into her Sons—Loyalty, Fairness, giving Honor when honor is due, claiming Victory when victory is deserved, never forgetting, though we suffer the dregs of Defeat, the Song of the true Aggie, "Go on Aggies, we're with you."



Z. G. CLEVENER
Athletic Director

Professor Clevenger came to K. S. A. C. from the University of Tennessee, where he also held the position of Director of Athletics and Head Coach. While there his teams won the championship in Football, Basket Ball and Baseball in the Southern Conference. His baseball team batted over 300 and his basket ball team lost only 4 games in 3 years.

Coach Clevenger was a student in Indiana University 1900-1904, where he held the positions of shortstop, half back and the last year captain of both baseball and football teams. Two years he was placed on all western baseball and one year on all western football. This year Indiana voted him their greatest athlete of all time.



ADOLPH SHULTZ

"Germany"

"Germany," track and assistant coach, is one of the most noted football men in history. He was star of the Michigan U. eleven from 1904 to 1908 and captain in his last year.

His record:

1907—All American Center.

1908—Second All American Center.

1909—All Time American Center.

1911-1912—Wisconsin Line Coach.

JAMES BAUER

Mr. Bauer is an experienced veteran in gymnasium work, a graduate of Colgate and Springfield Training Schools. For three years he was director of gymnasium at Wooster and for three years director at Ohio University. Mr. Bauer has this past year demonstrated his ability to teach gymnasium work at the Kansas State Agricultural College.





Girls softball club

A
G
G
I
E



B
O
O
S
T
E
R
S

This makes our coaches strong







CAPTAIN J. B. BARNES

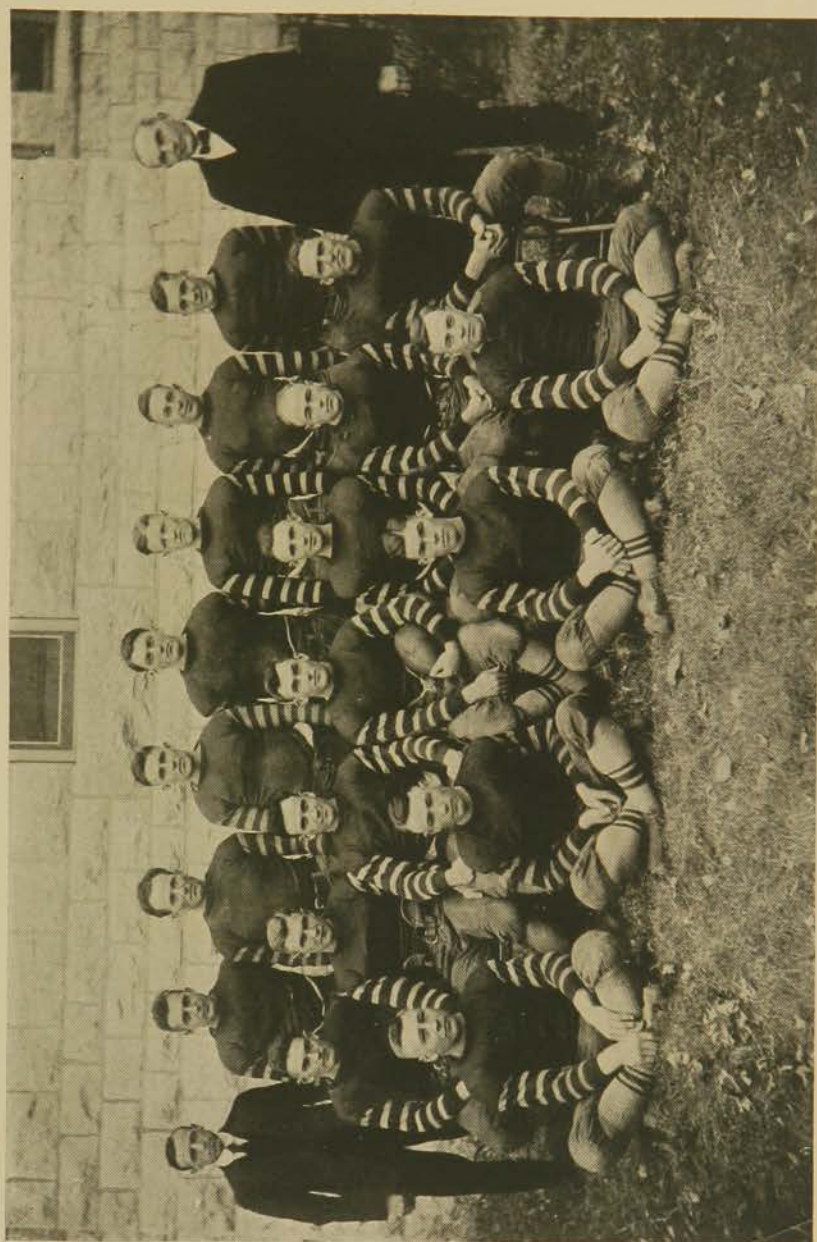

THE AGGIE WILD CATS



The Aggie representation on the All Missouri Valley Football Team consists of Stiff Randalls, left end and Captain elect, and Eddie Wells, fullback, two of the greatest athletes that ever fought on Ahearn Field. Eddie is the only man in the valley who ever made two all Missouri Valley Teams in the same year, he having made the positions of fullback and guard this year in basket ball and football. These men each have one more year to play.

Coaches Clevenger and Germany Shultz have been behind the teams at every jump, and the records alone show their ability in coaching athletics. During the first season at K. S. A. C. these two men have developed teams which have put athletics of the college on the map forever. LISTEN! UNDISPUTED CHAMPIONS IN BASKET BALL, AND TIE FOR THE CHAMPIONSHIP IN FOOTBALL ALL IN THE SAME SEASON. WHY SHOULDN'T WE BE PROUD OF OUR AGGIE WILDCATS?





BERT

EMMET

RASTY

HEINIE

Randalls did it. After the Tiger touchdown and a bad kick it happened this way. Doderill recovered a Missouri fumble on the 45-yard line. "Cap" Barnes slid off tackle for six yards and Wells hit the line for five and first downs. The quarter ended with the ball on Missouri's 35-yard line.

Wells carried four Tigers for a 10-yard buck and Stiff followed with 11 yards around the end. Wells took two through center. While the Missourians were expecting another line buck, Clarke drew back, hurled a sharp pass over the heads of the Missouri back field to Skinner and the score was tied.

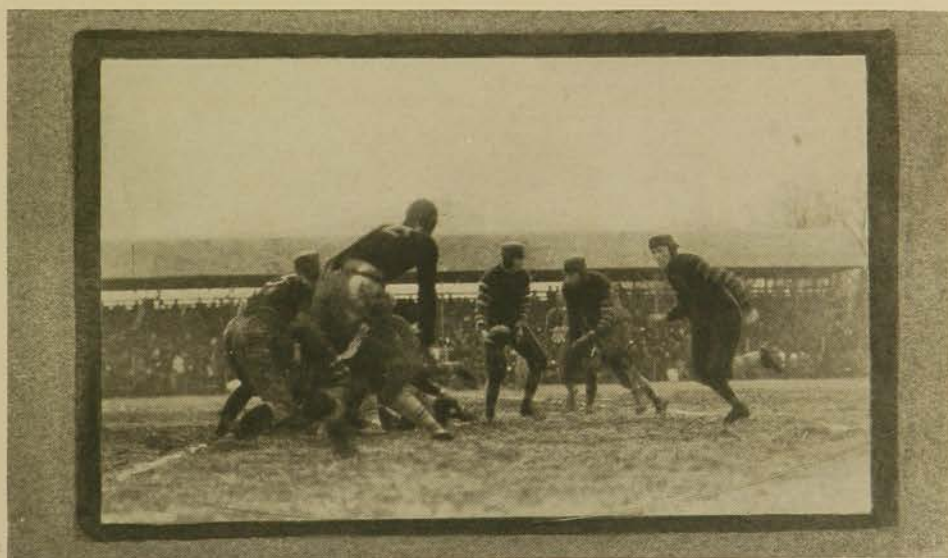



"JOHNNY"

"DOD"

"RHODIE"

"PETE"

Clarke kicked out to Barnes, and Randalls swung his trusty toe for the seventh point of a 7 to 6 victory for the Aggies.

Although the Aggies outplayed the Jayhawk eleven in every way except in holding the ball they had to be content with the 0 to 0 score. Fumbles undoubtedly prevented a Purple score.

The Purple and White eleven gained by straight football 71 yards more than did the Crimson and Blues. They passed 46 yards to K. U.'s 18. They made 15 first downs to their opponents 8, and twice they held for downs on the five-yard line, the Jayhawks having gained that advantage by the recovery of





WHEDON

NATE

WILDER

HUSTED

their own punts. Twice the Aggies threatened to score, once by the straight football route, only to lose by a fumble and again by a dropkick that was dangerously close. Wright, Bayer and Husted were the chief defenders. Husted ruined a K. U. score by snatching a pass from a K. U. end.

True Wildcat spirit gave the Cornhuskers one of their hardest 1916 battles. Although outweighed 10 pounds to the man, the Aggies surprised their northern neighbors with a show of stellar defense unequalled in the history of the Purple and White warriors. Twice when within striking distance the Huskers were held for downs and a third time they were held for three downs on the two-yard line. The first score resulted from a fumble. The final score was 14 to 0.

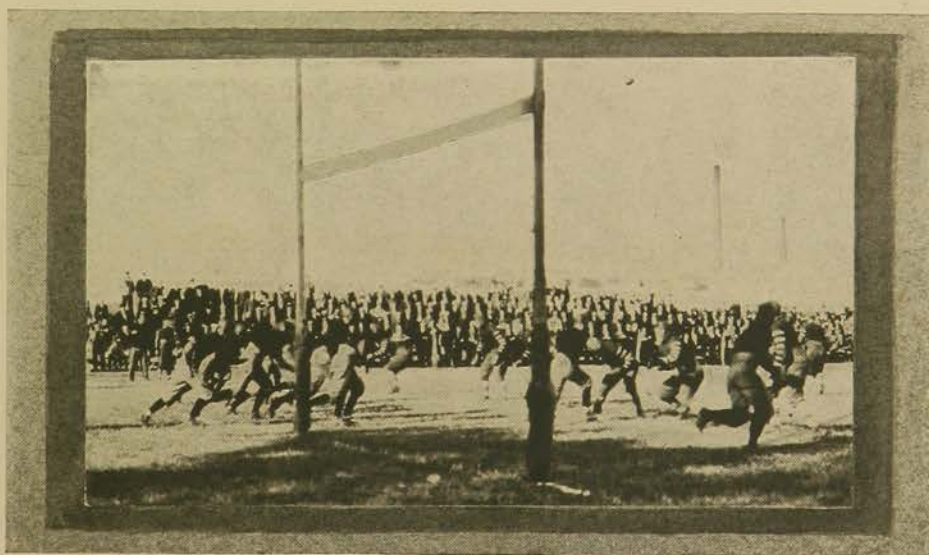



GINGERY "LITTLE PETE" "SLATS" CHAS.

Luck and superior weight overcame the Aggies from point of score, but the indomitable spirit of the Clevenger defense put hope in our hearts and fear in the hearts of future foes.

With the Sooners at their height the Aggies won a kick at Norman. After many futile attempts for gains through the Purple Defense, the Sooners resorted to their passing game. Only the Wildcat fight in blocking passes and Eddie's driving offense backed by Randall's faithful toe gave the Kansans the big end of the 14 to 13 score over the "Red Skins."

The feature of the game was Wells' 35-yard run through the entire Norman team.



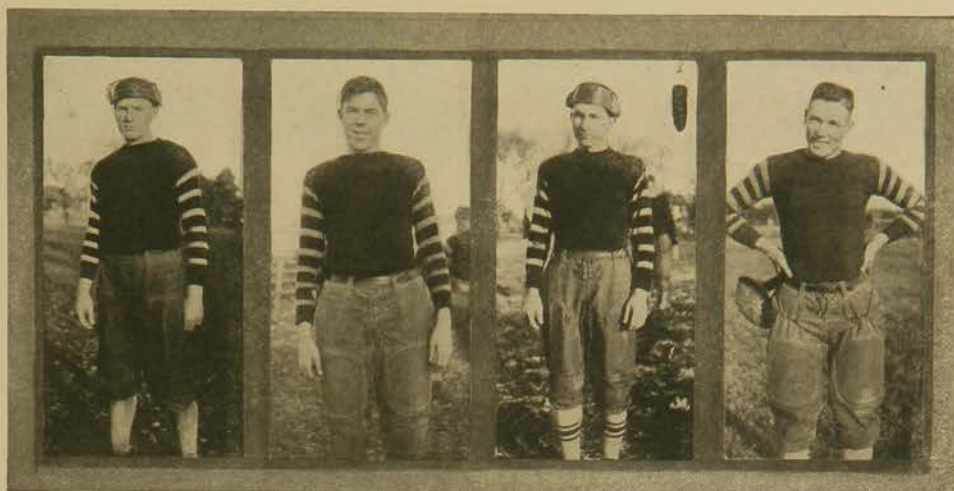

"Tex"

FRANKENHOFF

"Sully"

OLIVER

The season's performance was forecasted by the fall of Baker University eleven by a score of 20 to 0.

Two long spectacular runs gave the Aggies the top end of score of 13 to 3 with the Teachers. An 80 yard run by Randells, from the kick-off and a 50 yard pass and run followed by a perfect kick gave the Aggies their lop-sided score.

The feature of the final game was a touchdown by "Rasty" Wright who has filled the position of center for three years. Score with Washburn was K. S. A. C., 47; Washburn, 0.



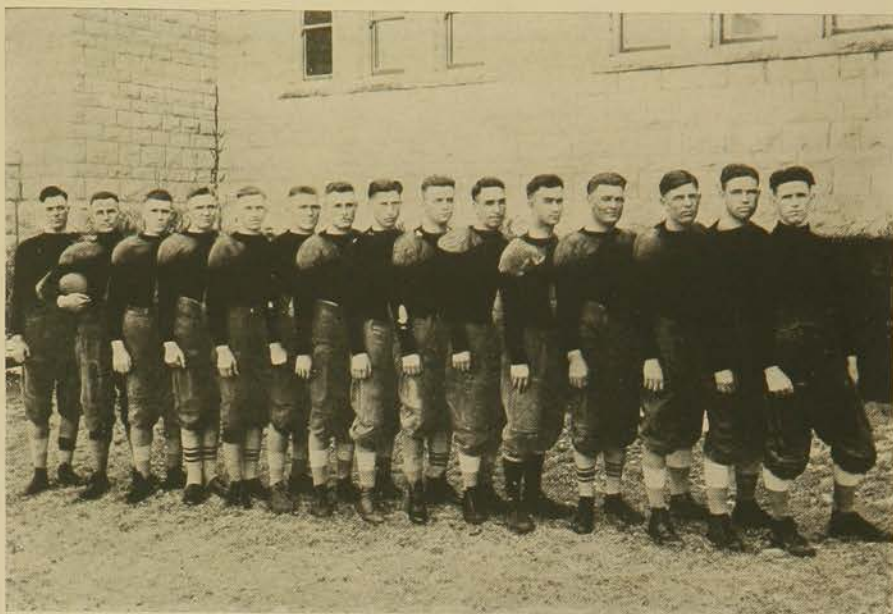

FRESHMEN VARSITY FOOTBALL TEAM



FRESHMEN VARSITY BASKET BALL TEAM



Germany shows 'em how

PRACTICE



Eddie tries one
HOURS

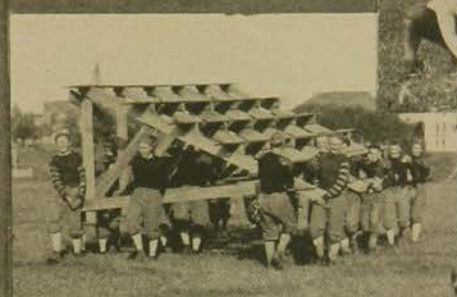

Frosh get endurance



Freshman varsity



Beez's game between halves



KANSAS

AGGIES



KANSAS

UNIVERSITY



0-0



The kick that beat MU



Baker



Washburn



Hold'em Rasty



Behind their line



Interference



Pete and Stiff sweep



Thru'em Eddie

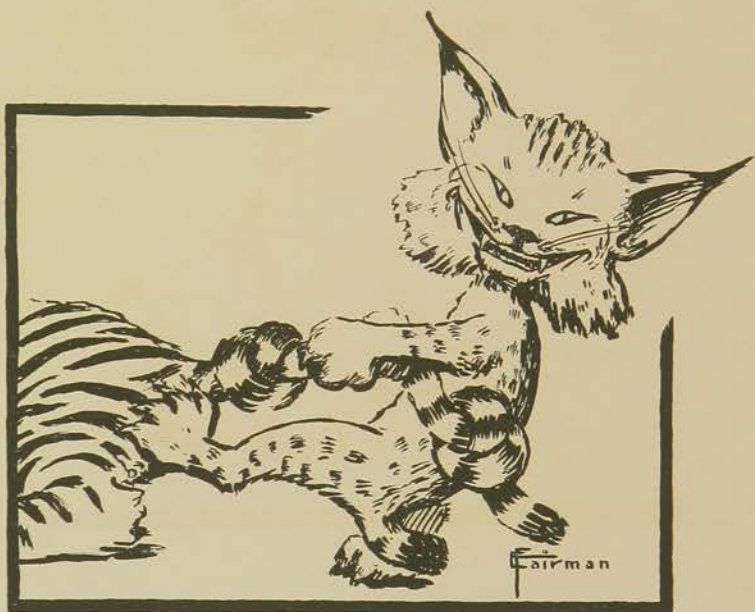
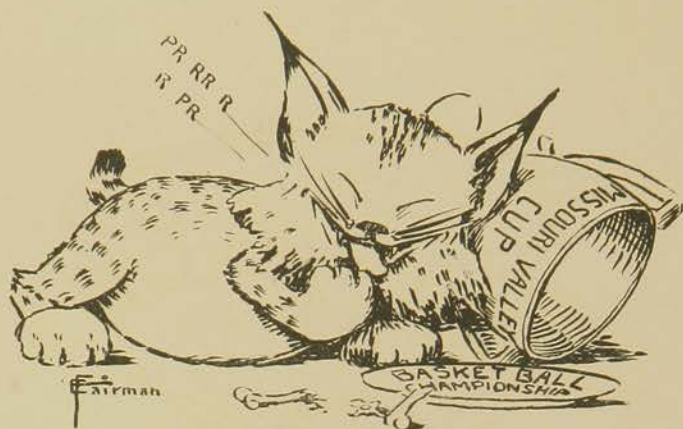



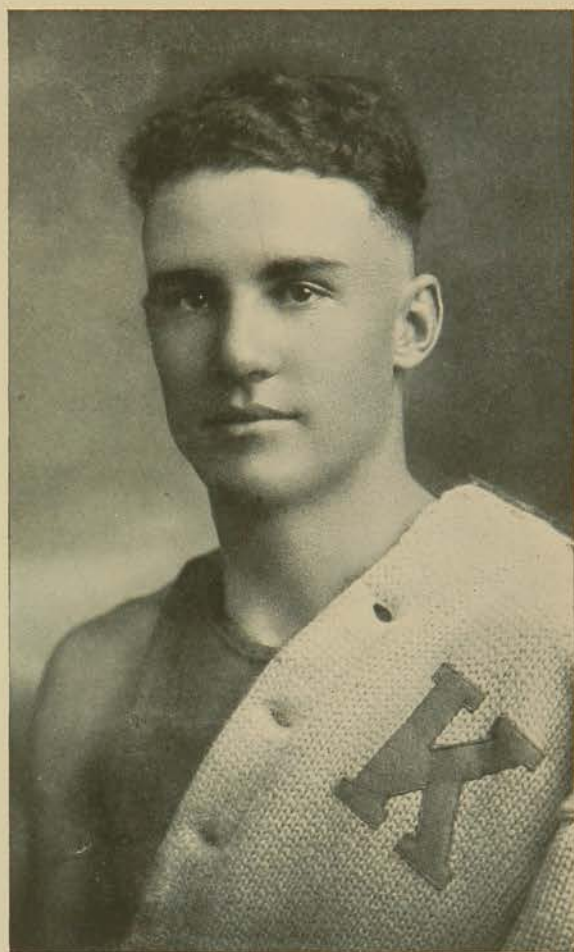

ROSCOE I. MACMILLAN
Captain

History of 1917 Basket Ball Season

THE season of 1917 was a decided success. The teams led by Captain MacMillan worked well together and won. No greater basket ball team was ever seen in the Missouri Valley than the one which "Mac" led to the goal of victory.

After starting the season with a mad rush by defeating Washburn 71 to 5 and Bethany 75 to 11, the only slump of the season which the team experienced was the defeat from their brothers at K. U. This defeat attributed to no man or men was short lived for on the way back to camp the Aggie Quintette assisted by the second string men romped the Ichabods again.

Revenge is sweet. To offset the 16 to 34 and the 19 to 27 scores met at Lawrence, "Mac's" men came back strong delivering the worst defeat the K. U. five took during the entire season. Altho K. U. was stronger during the second game, she could not pass our guards for the extra 4 points needed to turn the victory. Proud at having defeated the Jayhawk bird 38 to 9 and 32 to 29, the Wildcats lay in wait for the Cornhuskers who last year kept them from the championship by the narrow margin of 1 and 2 points. The Husky Huskers fight as they would were unable to solve our play. They were forced to return having made in the two games scores of 45 to 13 and 37 to 10.

After the Normals met the defeat of 33 to 29, the "Pikers" from St. Louis made but little resistance to the farmers from Manhattan. By using the second team quite liberally the Aggies were able to make the lopsided scores of 42 to 21 and 33 to 20. With only one day of rest, the Aggies invaded the Tiger Camp to decide the championship. Results were: Two games for the Aggies.





Reynolds



Van Trine



*MISSOURI
VALLEY
CHAMPIONS*



Fullington



Wells



MacMillan



Knostman

Kecker

*CHAMPION
ASSISTANTS*



Cushman

Clarke

Wooster



Scores and the Standing of the Season

Aggies	71	vs.	Ichabods	5
Aggies	75	vs.	Swedes	11
Aggies	16	vs.	Jayhawks	34
Aggies	19	vs.	Jayhawks	29
Aggies	70	vs.	Ichabods	16
Aggies	38	vs.	Jayhawks	9
Aggies	32	vs.	Jayhawks	29
Aggies	45	vs.	Cornhuskers	13
Aggies	37	vs.	Cornhuskers	10
Aggies	33	vs.	Normals	29
Aggies	42	vs.	Washington U.	21
Aggies	33	vs.	Washington U.	20
Aggies	26	vs.	Tigers	22
Aggies	32	vs.	Tigers	27
<hr/>				
Totals—Aggies . . .	569		Opponents . . .	275

Missouri Valley Standing

Kansas State Agricultural College.
Missouri University.
Iowa University.
Kansas University.
Nebraska University.
Washington University.
Drake University.





CAPTAIN HERBERT H. FRIZZELL



1916 Track Team



MERNER (Coach)	WEIMER	DODRILL	ENLOW	WILDER	
SCHAPER	HOLROYD	BERNARD	GRANDFIELD	TEETER	KEYS
BIXBY	ESSICK	FRIZZELL	TURNER	SEEBER	

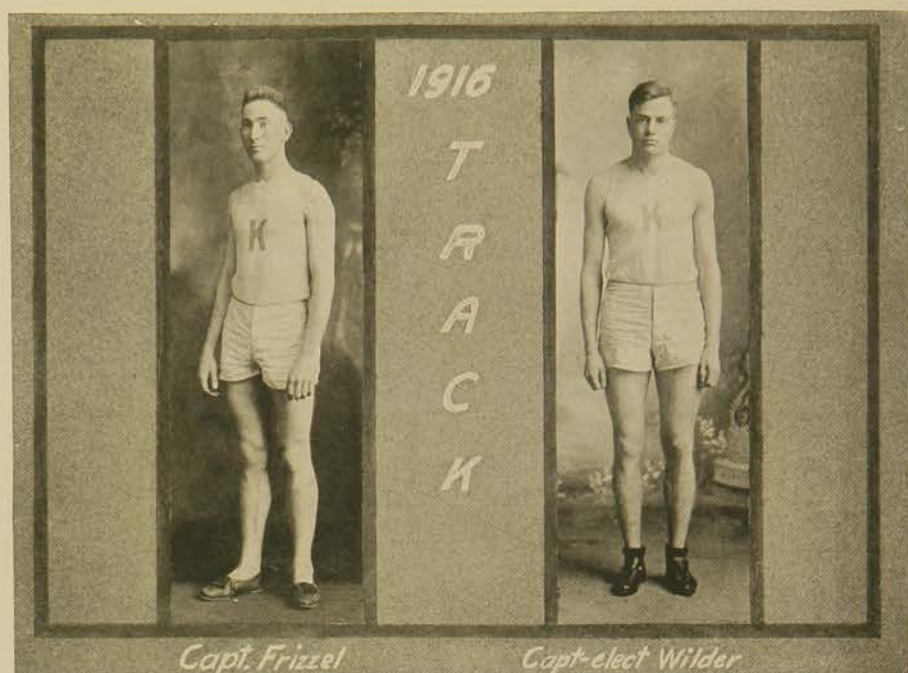

The 1916 track season marked the final appearance of one of the best track men that ever wore the Purple and White for the Aggies. "Duroc" Frizzell was undoubtedly the best high jumper in the middle west.

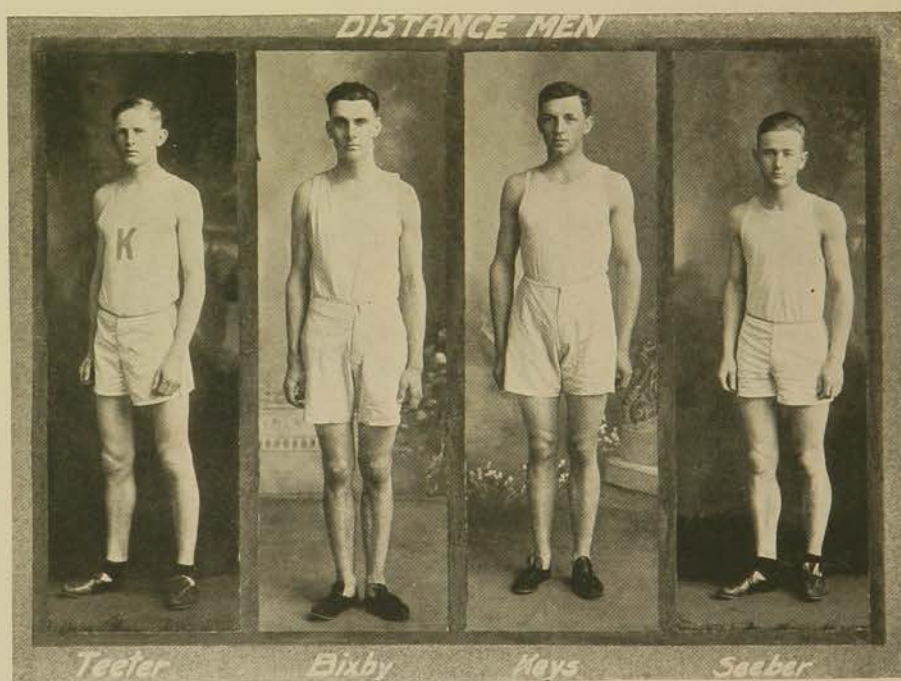

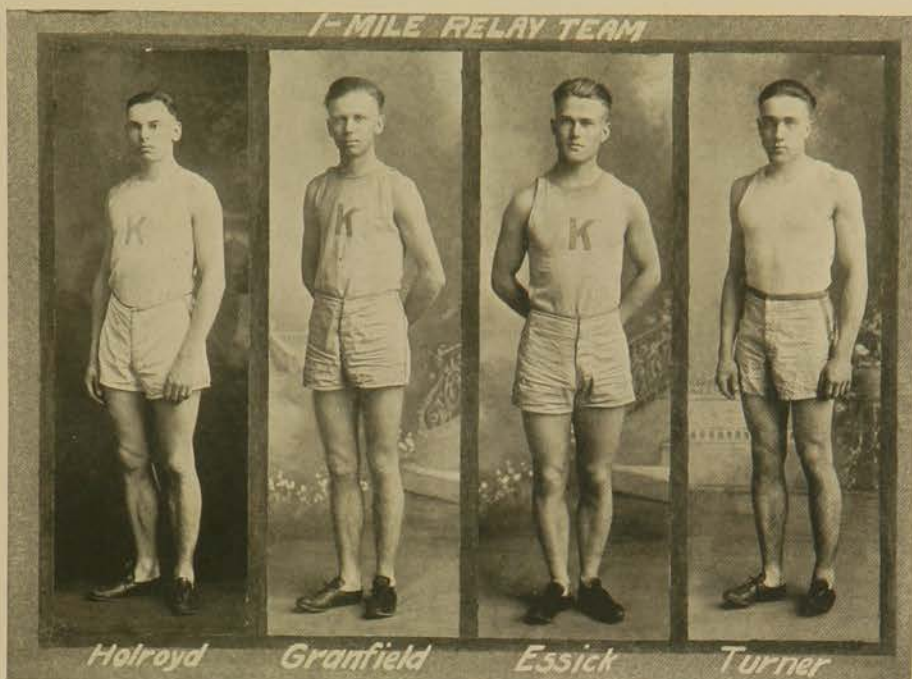

These men helped to form the team which won two of the three dual meets of the season. Holroyd run close to Frizzell in his reputation as a track man for the Aggies.

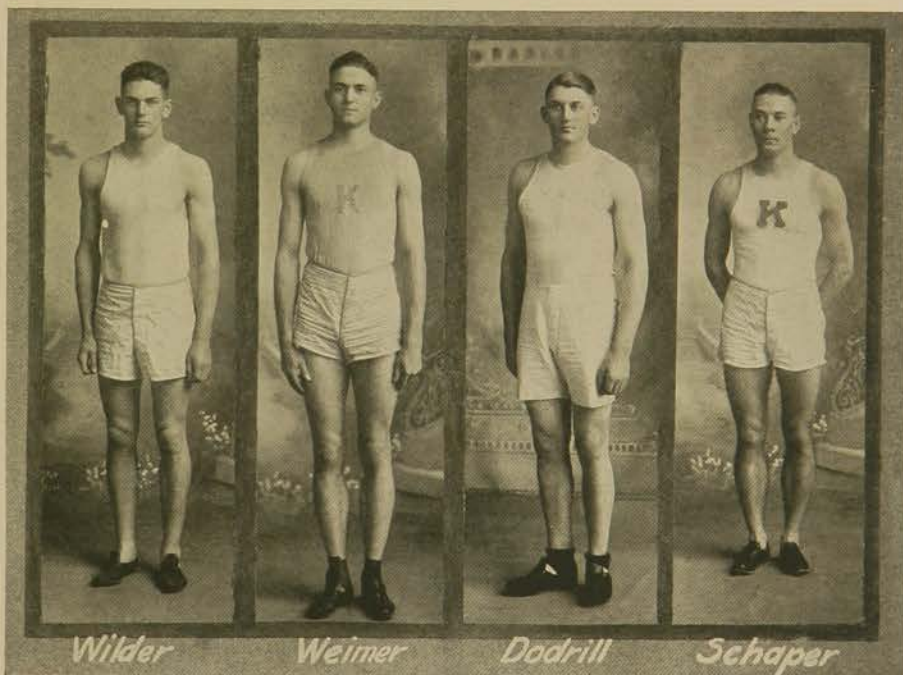



Barney



Friz



Aggies land 2



Holly in quarter



"Dod" tosses the saucer



*Borney
on
high*



220 in State H.S. meet





CAPTAIN F. I. REYNOLDS



1916 Baseball Team



COACH BENDER	FARRIER		HEWEY	
	MACLEOD	GRIFFETH		SHERWOOD
MCGALLIARD	SULLIVAN	REYNOLDS	HARVEY	WILLIAMS
FRANK	HODGSON	DENMAN		NEWTON



Harvey, Capt-elect



Reynolds, Capt.

1
9
1
6



Fielders



Batteries



Infield



MINOR SPORTS





ON THE PRACTICE FIELD



AGGIE-NEBRASKA TENNIS TEAMS, 1916

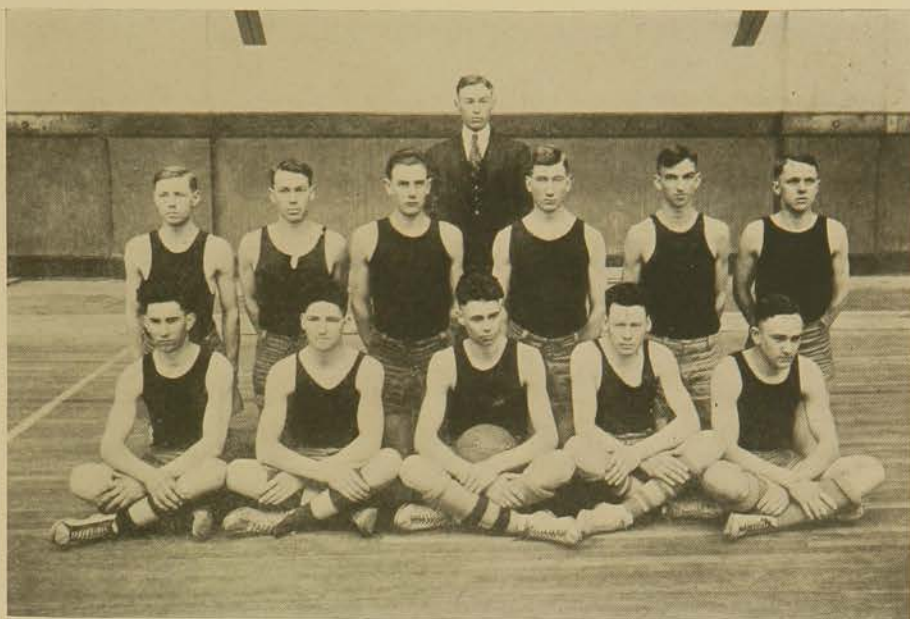

SCHOOL OF AGRICULTURE BASKET BALL TEAM, 1917

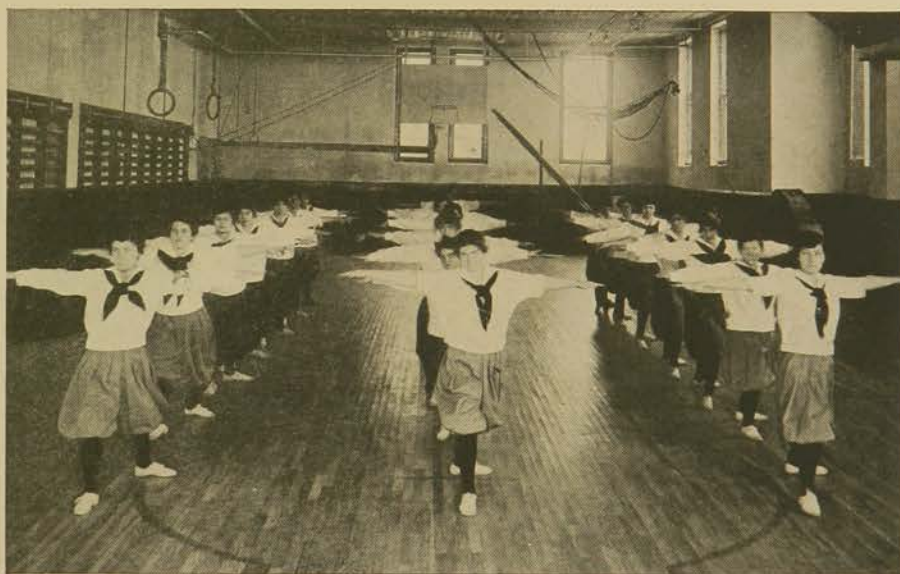

GIRLS GYM CLASS



SENIOR GIRLS BASKET BALL TEAM



JUNIOR GIRLS BASKET BALL TEAM



SOPHOMORE GIRLS BASKET BALL TEAM



FRESHMEN GIRLS BASKET BALL TEAM



AZTEX, INTERFRATERNITY BASKET BALL CHAMPIONS, 1917



SENIOR BASEBALL TEAM, SPRING 1916



FRESHMEN GIRLS HOCKEY TEAM



THE HOCKEY FIELD



FLORENCE EVANS

Winners
in
Girls Tennis
Contest
1916



HATTIE BRYAN



CALISTHENICS



School of Agriculture



GIRLS BASKET BALL TEAM



SCHOOL OF AG. FOOTBALL SQUAD, FALL 1916

To Our Heroes Who've Fought Their Last Fight

Here's to our faithful warriors,
To our heroes who've played their last game
But whose names will stand forever,
In the Aggie Hall of Fame.

"Rasty" faithful man at center,
In the thick of every fray—
Full of fight and grit and courage,
And a love for honest play.

Skinner, speedy, charging end,
A man who'll be hard to replace,
A nervy fighter from head to foot,
A player men dread to face.

Bayer, man of faith and courage,
When smashing drives hit hard
Crouched and held like a wall of stone,
Our faithful old left guard.

Last but not least our captain
Barnes, of the team that won
Fame that will last forever,
"Well done, old man, well done."

Here's to this faithful quartet,
Barnes and Bayer, Skinner and Wright,
Who on the field knew but one word,
And that was "Aggies Fight."
(Walter Houghton, '18)



Rooter's Club



HOFFMAN CUSHMAN UMBEHR WRIGHT

OFFICERS

<i>President</i>	W. W. WRIGHT
<i>Treasurer</i>	A. J. HOFFMAN
<i>Senior Yell Leader</i>	J. H. CUSHMAN
<i>Freshmen Yell Leader</i>	KEEN UMBEHR

Railroad Development

Railroad building began in Kansas back in the early 60's. From this time on there were hundreds of miles of railroad built each year within the borders of the great Sunflower State. As the railroads pushed on into the western lands the acreage of the general farm crops increased tremendously. The old prairie schooner was rapidly replaced by the locomotive and the horse drawn wagon. Grazing of large herds of cattle became a leading industry on the western front. Golden fields of grain replaced the vast stretches of scanty vegetation. Better farm homes and small cities began to spring up over night. It was then that Kansas was named "The Garden of the West."

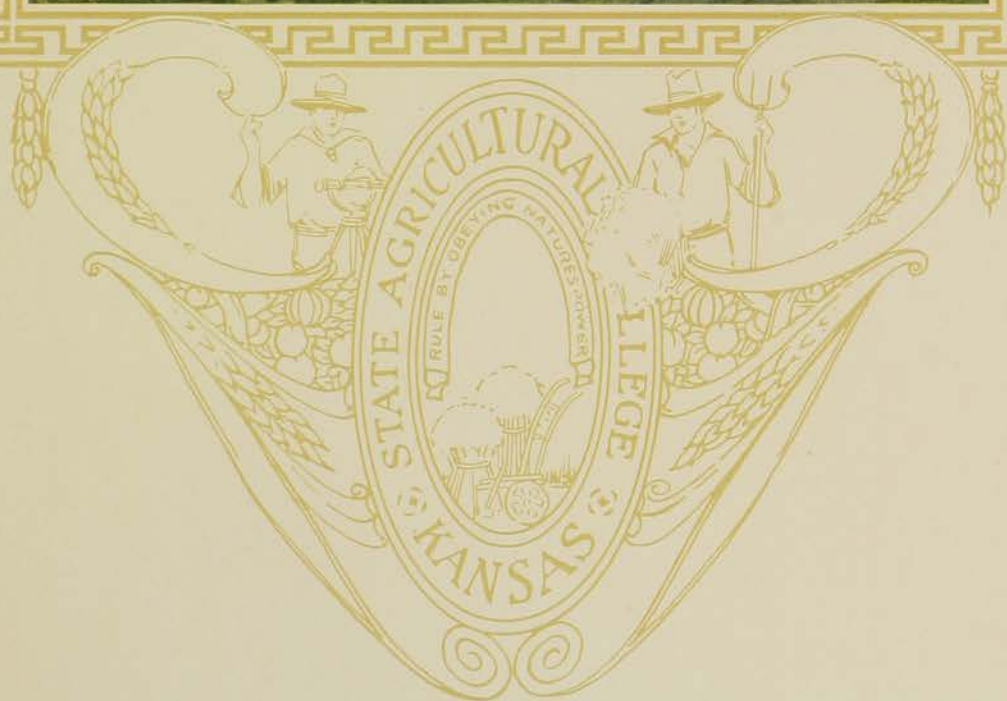



CLASSES





Seniors.

as

they

really are.



SEN CARS

Fairman

The Tail of the Class of 1917

UNTRUE to all signs and omens the year nineteen hundred thirteen proved to be a lucky one for the Kansas State Agricultural College, for that's the year that the '17s came. We were the first class to enter under the new standard of fifteen entrance units. Just think how much more the '17s know than any others that have gone before! Really we seniors have so much more knowledge in our heads that we know very little "for sure."

The one notable part of our college career was our politics. This so-called unnecessary evil in the management of student affairs began with us in the freshmen year. The whole college has stood aghast at the "tricks that have been turned" by the '17s. We are politicians—everyone of us—to the very core, and we are either on one side of the fence or on the other. Fifty-nine for and fifty-three against! It has stood "thus and so" ever since we began and we take it for granted that on Commencement Day it will still be fifty-nine for and fifty-three against! The first political graft occurred when the former sub-freshmen elected the officers from their own number while the rest of the '17s stood around and looked on. But graft will be punished; for those very same grafters are having to make up extra entrance credits in order to graduate with the '17s. In those same freshmen days we were ordered not to wear caps. This order came from the president, and of course being freshmen, we obeyed. It was not long until the '17s' constitution was printed. Oh! that poor thing is not itself any more! It has been so amended that our printed editions found their way to the waste baskets long ago. I wonder how many of us will ever forget that clause in our old constitution which says that there shall be no dancing by the class unless sanctioned by a two-thirds vote of all those members in good standing. After we grew up we got sufficiently educated to get that two-thirds. In our freshmen days we had the healthy class motto, "D-I-G," but as we grew intellectual, we changed to "Kythé, Science, and Culture." My how we did progress in the use of big words! In our sophomore year a great political party, "Tammany Hall" rose and reached its zenith in our midst. We rowed before them until the Royal Purple Manager was elected. This election was a hard blow to "Tammany Hall," in so far as they had planned for months and years how they were going to edit that wonderful publication according to their own desires. The term following this election some of them went back to the farm, and consequently that once brilliant bunch of politicians had to fall by the wayside.

On May 3, 1915, the platform for the Royal Purple, Volume IX, was passed with sixty-four for, fifty-three against. This platform was supposed to prevent the Manager from getting enough money to start himself in business, and the writer of the history sufficient funds to return home the minute the sheepskins



are passed out. In our freshmen days our secretary's notes covered many pages, every committee report had to be accepted as a "Report of Progress." But now, all such Parliamentary "Rig-a-ma-role" is dispensed with, and the minutes read something like this: Report of Officers—none. Report of Committees—none. Unfinished Business—none. New Business—none, just none! none! none! The twenty-one Scarabs aided by the nineteen XIX take care of the business in some mysterious way before it ever comes up before the class and we are now able to read on our '17s tombstone, "Passed to Rest in Peace."

Our festivities have been numerous and varied. Never will we forget how the upper-classmen ate our pickles and wienies when we were freshmen. Passing over these many passed good times we come to the greatest event that ever took place at K. S. A. C., the Junior-Senior Prom., 1916. There will probably never be such another one given as that elaborate affair. "Only the '17s will ever turn the gym. into a flower garden."

Next you read of the achievements of the '17s. When freshmen we formed the numeral "17" in our chapel section. The effect of the girls in white waists, forming the 17 against the darker background was beautiful—only no one noticed our ingenuity and work of art. There came another chapel day in our junior year when we sat for two and one-half minutes in the Senior section. And to the '17's is due the honor of creating the biggest commotion in chapel in years. It was glorious to sit in the pit that day; but now that it is our own special privilege, the desire is gone.

The '17s have been favored with three girls as class presidents: Stella Gould, Zora Harris, and Frances Hildebrand. But listen to this next achievement! There are thirty-four senior girls engaged. Then, too, you'll miss us when we're gone, for the '17s are taking with them twelve of the best athletes and fifteen of the best debators K. S. A. C. ever had.

The '17s are not numerous. Only a few of us are beautiful. Many of us are brilliant. But all of us are glad that we are '17s.

So is recorded the high places of the history of the class of 1917. It is not complete, but an attempt at a concise one.



Senior Committees

CLASS PIN COMMITTEE

ARTHUR NEWKIRK, *Chairman* FRANK DOWLING CHRISTINA FIGLEY

CAP AND GOWN COMMITTEE

WILLIAM KLOOZ, *Chairman* MAE SWEET STELLA BLAINE

INVITATION COMMITTEE

WILLIAM N. CATON, *Chairman* NINA MAE POWELL WILLIAM PATERSON

SENIOR PLAY COMMITTEE

KEITH E. KINYON, *Chairman* NINA MAE POWELL C. R. ADAMSON

CLASS MEMORIAL COMMITTEE

C. D. THOMAS, *Chairman* L. E. HOWARD VILONA CUTLER

CLASS DAY COMMITTEE

MERLE BEEMAN, *Chairman* WILLIAM PATERSON LAURA MUELLER

COMMENCEMENT PROGRAM COMMITTEE

FRANK S. TURNER, *Chairman* AGNES MCCORKLE ROSE FARQUHAR

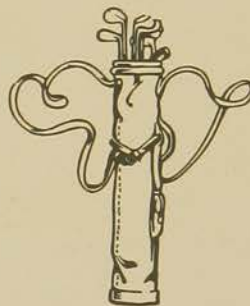



K. E. KINYON, Pres.

FRANCES HILDEBRAND, Sec.

MARION KEYS, V. P.

L. E. HOWARD, Treas.

OFFICERS, FALL TERM



FRANCES HILDEBRAND, Pres.

IRENE ANDREW, Sec.

W. E. PATERSON, V. P.

H. P. MILLER, Treas.

OFFICERS, WINTER TERM



W. A. WUNSCH, Pres.

LAURA RAMSEY, Sec.

ROSE FARQUHAR, V. P.

I. G. FREEMAN, Treas.

OFFICERS, SPRING TERM



ADAMS, HENRY J. *Acacia* Manhattan
Animal Husbandry

A Z; Scabbard and Blade; Scarab; Pax; T. S. L.;
Webster; Cadet Captain and Quarter-
master 2, 3; Manager 1917 Royal Purple

ADAMSON, CHARLES RUPE Eric
Agronomy

A Z; Athenian; Purple Masque; Phi Alpha Tau;
Y. M. C. A.; "Fortune Hunter;" "Man
from Home"

ALLIS, HELEN JOSEPHINE Manhattan
Home Economics

ON; Ionian; Xix; Y. W. C. A.; St. Cecelia
Club; K K

ANDREW, EDITH IRENE Madison
Home Economics

Eurodelphian; Xix; Bethany Circle; Y. W.
C. A.; Girls Basket Ball 3, 4

ARNOLD, ALBERT C.
Mechanical Engineering

Manhattan

BAIRD, BLANCHE
Home Economics
Δ Z; Eurodelphian; Y. W. C. A.

Valencia

BAIRD, EUNICE ANN
Home Economics
Y. W. C. A.; St. Cecelia Club

Cherryvale

BAKER, PAUL KITCHELL
Veterinary Medicine
Α Ψ; Veterinary Medical Association

Cherryvale





BAKER, ROSE THEODORA Topeka
Home Economics

Z K Ψ; Browning; Debating Council 2, 3;
 Varsity Debate; KKK; Forum; Y. W.
 C. A.

BARNES, LESTER F. Paola
Animal Husbandry

Inter-class Athletics 1, 2, 3, 4; Webster; Jay-
 hawk Saddle and Sirloln Club; Y. M.
 C. A.

BARNES, JOHN BURTON Cora
Veterinary Medicine

B Θ II; A Ψ; Veterinary Medical Association; K
 Fraternity; Varsity Football 2, 3, 4, Cap-
 tain 4

BARNES, MILDRED GERTRUDE Rock Creek
Home Economics
Eurodelphian

BARNUM, ANNE ESTELLA
Home Economics
 Eurodelphian; Y. W. C. A.

Simpson

BASS, WOOD
Animal Husbandry
 Hamilton; Jayhawker Saddle and Sirloin;
 Y. M. C. A.

El Dorado

BAUERFIND, MYRTLE ETHEL
Home Economics
 ON; Ionian; Y. W. C. A.

Minneapolis

BAUGHMAN, LUCY VAN
Home Economics
 Y. W. C. A.; Girls Athletic Association 3, 4

Larned





BEEMAN, CLARA MERLE
Home Economics
K K F; O N; Xix; Y. W. C. A.; Royal Purple Staff
Topeka

BELLOMY, LOIS VIOLA
General Science
Browning; Y. W. C. A.; Forum; St. Cecelia College Orchestra
Manhattan

BLAIN, MARTHA ESTELLA
Home Economics
O N; Z K Ψ; Xix; Quill Club; Y. W. C. A.; Ionian; Forum
Manhattan

BOTKIN, MABEL LUELLA
Home Economics
Y. W. C. A.; Eurodelphian
Fruita, Colo.

BOYLE, NELLIE ELIZABETH
Home Economics

Spivey

Browning; Y. W. C. A.; Girls Basket Ball 3

BRANDNER, ANNA
Home Economics

Burns

Franklin; Y. W. C. A.

BRECHEISEN, AARON ANDREW
Veterinary Medicine

Edgerton

BROOKS, LUSTER ROY
Agronomy

Winfield

Franklin; Y. M. C. A.; Dairy Association



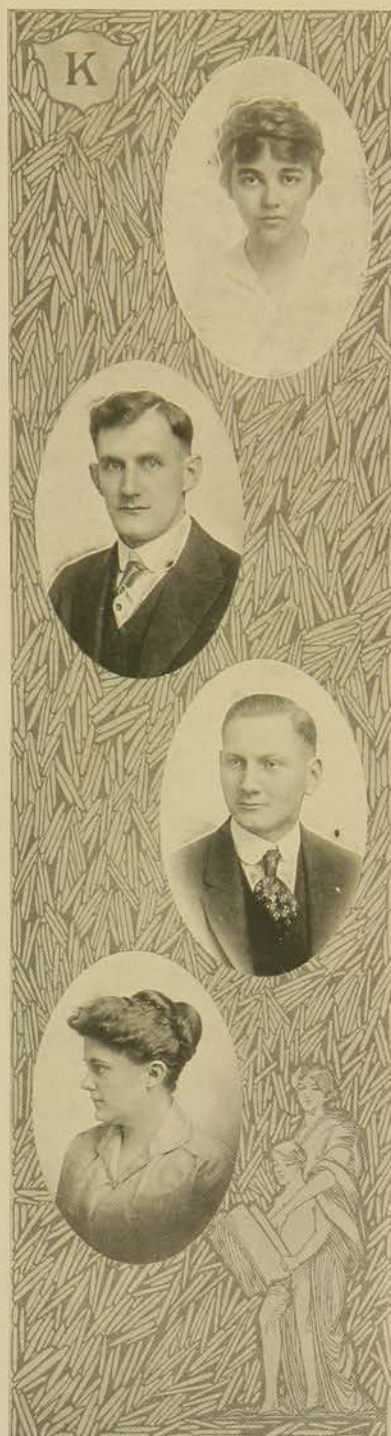

BROOKSHIER, MAY Chillicothe, Mo.
Home Economics
 K K I; Ionian; Y. W. C. A.; Hockey Team 4

BROWN, CHARLES COTTING Ellsworth
Mechanical Engineering
 Σ T; Hamilton; Scarab; A. S. M. E.; Engineers' Association; Class Football 2, 3, 4
 Σ Pd.

BRUCE, WESLEY GORDON IRVING New York City
Animal Husbandry
 Saddle and Sirloin; College Orchestra; Webster; Y. M. C. A.; Captain Cadet Corps; Class Treasurer 1; Debating Council; Inter-society Oratorical, 1917; Boxing Instructor 2-4

BRUNER, ESTHER St. Joseph, Mo.
Home Economics

BRYSON, HALLIE MAY
Home Economics

Manhattan

BRYSON, HARRY RAY
General Science
Y. M. C. A.

Manhattan

BUCHHEIM, LILLIAN
Home Economics

Winkler

Browning; Y. W. C. A.; Forum; Debate 4

BURNHAM, ELIZABETH
Home Economics
Ionian; Y. W. C. A.; KK

Kansas City





BURSCH, DANIEL MADISON
Agronomy

Buffalo

BUX, ALBERT CLARENCE *Acacia* Meriden
Civil Engineering
Civil Engineering Society; Engineering Association

CASTO, EVANGELINE
Home Economics
A Δ H; Y. W. C. A.

Wellsville

CATON, WILLIAM NEWTON *Acacia* Winfield
Mechanical Engineering
H A T; Scarab; Purple Masque; Webster;
A. S. M. E.; Engineering Association;
Σ Pd.

CLARK, BLANCHE
Home Economics
 Browning; Inter-society Council

Eskridge

CLARK, RACHEL ANNE
Home Economics
 Browning

Eskridge

COOPER, ALVA LEE
Home Economics
 Y. W. C. A. 1-4

Olathe

COVERT, MARY ITA
Home Economics
 Y. W. C. A.; Franklin; College of Emporia 1-2

Manhattan





CRANDAL, LEWIE ELVEN
Animal Husbandry
Saddle and Sirloin Club

Burlington

CROW, BLAINE
Agronomy

Manhattan

Y. M. C. A.; American Society of Agronomy

CUNNINGHAM, GEORGE ANDREW
Electrical Engineering

Cheney

Engineering Association; A. I. E. E.; Y. M.
C. A.; Webster; Class Football 2, 3;
Class Basket Ball Captain 3

CURTIS, CHARLES ELBERT
General Science

Manhattan

Σ A E; Old Settlers Association

CUSHMAN, JAY HOWENSTINE
Agronomy

Emporia

B Θ II; A Z; Scarab; T. S. L.; Varsity Basket
Ball 3, 4; Junior Honors 3; Yell Leader 4;
Class Baseball 1, 2, 3

CUTLER, VILONA
General Science

Anthony

Students Council; Society Lyceum Committee;
Forum; Eurodelphian; Y. W. C. A.
Girls Basket Ball 2, 3, 4; Xix

DAUM, RUTH
Home Economics
Ionian; Y. W. C. A.

Eureka

DAWSON, JAMES ROBERT
Dairy Husbandry

Hays

E E E; Dairy Judging Team 4; Hamilton; Dairy
Club





DOWLING, FRANK ELLSWORTH *Axtex* Manhattan
Poultry Husbandry

DUBBS, LEWIS ALBERT *Ransom*
General Science

Π K Δ ; Y. M. C. A.; Franklin; Forum; De-
 bating Council; Ames Debate Team 3, 4

DYATT, ANDREW EARL *Almena*
Civil Engineering

Σ Φ Δ ; Σ T; Apollo Club; Band 2, 3, 4; Opera
 Club 2 PAX

ENGLUND, PAUL J. *Falun*
Animal Husbandry

Γ Σ Δ ; Saddle and Sirloin Club; Stock Judging
 Team; Y. M. C. A.



ERNSTING, ANNA DOROTHEA Ellinwood
Home Economics
Browning; Y. W. C. A.; Bethany Circle

ERNSTING, WILLIAM CHRISTOPH Ellinwood
Electrical Engineering
Σ K T; Σ T; Hamilton; A. I. E. E.; Engineering
Association; Y. M. C. A.; Cross Country
Team 3; Indoor Track 4

EVANS, FLORENCE McPherson
Home Economics
Champion Girls' Tennis Tournament 3

FARQUHAR, ROSANNA Manhattan
Home Economics
Ionian; Xix; Y. W. C. A.





FICKLE, CLARENCE ARNOLD
Animal Husbandry
Σ A E; Θ Σ A

Manhattan

FIGLEY, CHRISTINA GRACE
Home Economics

Kansas City

Girls Basket Ball 1-4; Y. W. C. A.; Class
Secretary; Students Council 4; Institu-
tional Club; Big Sister Captain

FLORA, JEFFERSON HAROLD
Mechanical Engineering

Manhattan

Athenian; Forum; A. S. M. E.; Engineering
Association; Varsity Debate 3

FRANK, HARVE
Veterinary Medicine

Jewell City

A Ψ; Veterinary Medical Association

FREEMAN, IRA GORDON
Animal Husbandry

Ellsworth

$\Gamma \Sigma \Delta$; Scarab; Pax; T. S. L.; R. T. C.; Saddle
and Sirloin Club; Y. M. C. A.; Hamilton

GARDNER, GRACE
Home Economics

Hartford

$\Lambda \Delta \Pi$; Ionian; Y. W. C. A.; Estes Park Club;
"Mikado"

GARDNER, SAMUEL RAY
Agronomy

Hartford

Hamilton; Y. M. C. A.; American Society of
Agronomy

GISH, DOROTHY
Home Economics

Manhattan





GITHENS, OTTO B. Republic
Architecture
 Alpha Beta; Y. M. C. A.; Architects Club;
 Engineers' Association

GLOVER, OTIS BENTON Circleville
Animal Husbandry
 ΣΦΔ

GOODWYN, TERESA Minneapolis
Home Economics
 K K Γ; Y. W. C. A.

GORE, WILBUR ROSS Manhattan
Animal Husbandry
 Forensic; Y. M. C. A.; Tak-No-Mo

GOULD, STELLA JANE
Home Economics

Wilroads

O N; Z K Ψ; Y. W. C. A.; Pres. 4; Ionian;
Intercollegiate Debate 2-3; Forum; Class
President 2; Girls Basket Ball 1-4, Capt. 3

GRANDFIELD, CLARENCE OWEN
Agronomy

Maize

EEE; Varsity Track 2-4; Webster; K Fra-
ternity; American Society of Agronomy.

GREENE, DAVID MAXON
Veterinary Medicine

Manhattan

A Ψ; Veterinary Medical Association

GROVE, GLADYS M.
Home Economics

Eureka

K K Γ





GUILD, FLORENCE GLADYS
Home Economics
Π Β Φ; Y. W. C. A.

Topeka

HADLEY, DOROTHY ETTA
Home Economics
Δ Z

Topeka

HAEGE, ROY WILLIAM
Civil Engineering

Manhattan

Engineers' Association; Society of Civil Engineers; Class Football 3, 4; Wrestling Team 2

HAGGMAN, BLANCHE MARY
Home Economics
Browning; Y. W. C. A.

Kackley

HALE, GERTRUDE
Home Economics
 A Δ II; Y. W. C. A.

Lebanon

HALL, CHARLOTTE BARRETT
Home Economics
 Ionian; Oratorical Board; Y. W. C. A.; K K

Manhattan

HAMAKER, MARY ALMA
Home Economics
 Newman Club

Scranton

HARGRAVE, ELIZABETH LILLIAN
Home Economics
 Ionian; Y. W. C. A.

Richmond





HARRISS, STELLA MAUDE
General Science

Manhattan

HARRIS, ZORA FRANCES
Home Economics

Manhattan

O N; Alpha Beta; Quill; St. Cecelia Club; Xix;
Robin Hood; Oratorical Board; Society
Lyceum Committee; Class President 1;
Secretary 3

HARVEY, EDWARD WILLIAM
Agronomy

Parsons

$\Gamma \Sigma \Delta$; K Fraternity; Varsity Baseball 3, 4,
Capt. 4

HEARTBURG, DOROTHY LOUISE
Home Economics
Ionian; Y. W. C. A.

Manhattan

HEPPE, RALPH HAROLD
General Science

Newton, Ia.

BΘ II; ΣΔΧ; T. S. L.; Junior Honors 3; Col-
legian Staff 1; Editor 2-3; Band 1, 2

HEPPE, WALDO FREDERICK
Animal Husbandry

Newton, Ia.

BΘ II; Α Ζ; Scarab; Junior Honors; T. S. L.;
First Prize, Saddle and Sirlain Judging
Contest; Students Council 4

HIATT, LYMAN RAY
Animal Husbandry

Esbon

Alpha Beta; Dairy Club; Forum; Quill Club;
Debate 3, 4; O. S. B.; Y. M. C. A.

HILDEBRAND, FRANCES
Home Economics

Coffeyville

Eurodelphian; Debating Council; Xix; Wo-
men's Athletic Association, Pres. 4; Class
President 4



K



HINDS MABEL ELLEN

Pleasanton

*Home Economics*Eurodelphian; Bethany Circle; Y. W. C. A.;
Basket Ball 2-4

HINSHAW, PEARL VIVIEN

Argonia

Home Economics

HOFFMAN, ARTHUR JAMES

St. Jacobs, Ill.

*Veterinary Medicine*A Ψ; Veterinary Medical Association; Scarab;
Pax; T. S. L.; Class Treasurer 3; Sec-
retary and Treasurer Rooters Club 4

HOFFMAN, BESS

Enterprise

Home Economics

K K Γ; Ionian; Institutional Club



HOFFMAN, HENRY A.
Veterinary Medicine

Princeton

A Ψ; Hamilton; Veterinary Medical Association; Class President 2; Inter-Society Council

HOLROYD, MADISON L.
Animal Husbandry

Cedar Vale

Π K A; Varsity Track; Pax

HOSTETLER, ESTHER LYDIA
Home Economics
Y. W. C. A.

Manhattan

HOWARD, ANNA
General Science
K K Γ; Y. W. C. A.

Hutchinson





HOWARD, FRANK WILSON
Animal Husbandry
Y. M. C. A.

Oakley

HOWARD, MABEL DONNA
Home Economics
A Δ Π

Cottonwood Falls

HOWARD, LOUIS E. *Artex*
Animal Husbandry

Hutchinson

A Z; Scabbard and Blade; Pan-Hellenic Council; Vice-President Students Council 3; Scarab; Pax; Saddle and Sirlain; Stock Judging Team 4

HOWELL, ELLEN ELIZABETH
Home Economics
Y. W. C. A.

Garnett



HUFFMAN, CARL FOUNTAIN
Dairy Husbandry
Dairy Club; Y. M. C. A.

Tonganoxie

HULL, DWIGHT ELLSWORTH
Animal Husbandry

Manhattan

$\Pi K \Delta$; Hamilton; Forum; Pax; Varsity Debate 2; Saddle and Sirloin

HULL, JAMES ALLISON
Architecture

Stafford

$\Sigma K T$; $\Pi K \Delta$; Forum; Athenian; Debate 3; Architects Club; Y. M. C. A.

HULTGREN, CARL DAVID
Electrical Engineering

Topeka

$\Sigma \Phi \Delta$; ΣT ; A. I. E. E.; Engineers' Association





HUNTER, MABEL MARGUERITE
Home Economics

Manhattan

JOHNSON, CELIA BELLETTA
Home Economics
Franklin Literary Society

Dresden

KAULL, ERBA MONA
Industrial Journalism
Α Δ Π; Θ Σ Φ; Xix; Quill; Y. W. C. A.

Glen Elder

KEITH, GLENN SCORCHER
Agronomy
American Society of Agronomy

Belleville

KELLY, FLOYD BRODE Kansas City
Horticulture
 Athenian; Class Basket Ball 2-4; Y. M. C. A.;
 Inter-Society Council 4; Debate 3.

KENNICOTT, PHILIP A. Woodbine
General Science

KENT, INEZ EGGERT Franklin, Neb.
Home Economics
 Ionian; Institutional Club; Y. W. C. A.

KENT, LEILA MAY Franklin, Neb.
Home Economics
 Ionian; Institutional Club; Y. W. C. A.





KESINGER, EARL V. Greensburg
Electrical Engineering
 A. I. E. E.; Engineers' Association; Freshman
 Football 1

KEYS, MARION BELL Enid, Okla.
Home Economics
 O N; Xix; Browning; Y. W. C. A.; Collegian
 Board 2, 3; Class Basket Ball 2; Vice-
 President of Class 3

KEYS, ROSS BARTLEY Winchester
Animal Husbandry
 A Z; Athenian; Pax; Oratorical Board; Saddle
 and Sirloin; K Fraternity; Royal Purple
 Auditing Committee; Varsity Track 2-4

KINMAN, EDITH GERTRUDE Ashland
Home Economics
 Eurodelphian; Y. W. C. A.

KINYON, KEITH EGGLESTON
General Science

Manhattan

EEE; Scarab; Pax; Webster; Scabbard and
Blade; Major Cadet Corps 4; Manager
Senior Play 4; Class President 4.

KIZER, EVELYN NELLIE
Home Economics

Downs

Eurodelphian; Y. W. C. A.

KLOOZ, WILLIAM TINY
Electrical Engineering

Kincaid

Hamilton; A. I. E. E.; Chairman Cap and
Gown Committee

LAMBERSON, AMY ALICE
Home Economics

Lyons

Ionian; St. Cecelia Club; Y. W. C. A.



K



LANTOW, JOHN LAWRENCE
Animal Husbandry
 Hamilton; Saddle and Sirloin; Y. M. C. A. Lyons



LASSWELL, LOTTIE
Home Economics
 Ionian; Y. W. C. A. Emmett



LEYDIG, ROBERT B.
Electrical Engineering
 El Dorado



LOFINCK, EMILY DORIS
Home Economics
 K K Γ; St. Cecelia Club; Robin Hood; Women's Athletic Association Manhattan



LONG, CHARLES EARL
Veterinary Medicine
 Veterinary Medical Association

Blue Mound

LUHNOW, HAROLD WILLIAM
Animal Husbandry

Oak Park, Ill.

$\Gamma \Sigma \Delta$; Webster; Y. M. C. A.; Junior Honors;
 Saddle and Sirloin

LUPFER, LOREN L. *Astex*
Mechanical Engineering

Larned

A. S. M. E.; Engineering Association; K. S.
 A. C. Engineer Staff; Σ Pd.

McCARTY, LILLIAN
Home Economics

Iola

Alpha Beta; St. Cecelia Club; Y. W. C. A.





McCORKLE, AGNES MAY
Home Economics
 II B Φ; Xix; Y. W. C. A.

Holton

McCOY, VERA ANNA
Home Economics
 O N; Ionian; Xix; Y. W. C. A.; Class Basket
 Ball 1-4; Institutional Club.

Imperial, Neb.

McFADDEN, CECIL LYMAN
Animal Husbandry
 Athenian; Saddle and Sirloin

Stafford

McGARROUGH, RILEY EDWARD
General Science
 II K Δ; Alpha Beta; Forum; Rifle Club 3, 4;
 Varsity Debate; Oratorical Board; Class
 Basket Ball 3, 4; Freshman Varsity Base-
 ball 1

Mulvane

McINTOSH, LOUISA

Lost Springs

Home Economics

Athletic Association; Y. W. C. A.

MACMILLAN, ROSCOE I.

Kansas City

Dairy Husbandry

ΣN ; Varsity Basket Ball 2-4, Capt. 4; Varsity
Baseball 2; K Fraternity; Scarab; Pax;
Dairy Club; Saddle and Sirloin

McNALL, BEULAH LILLIS

Gaylord

Home Economics

Ionian; Xix; Y. W. C. A.

MARSHALL, ELSIE ELIZABETH

Manhattan

Home Economics

Y. W. C. A.





MARTIN, WILLIAM REDMOND
Horticulture
Γ Σ Δ

Wathena

MAY, KITTIE
Home Economics
Y. W. C. A.

La Cygne

MILLER, EDGAR CRUGER
Agronomy
Π Κ Α

Anthony

MILLER, HERBERT PROUDFIT Kansas City, Kan.
Dairy Husbandry
Σ Α Ε Scarab; Scabbard and Blade; Dairy
Club; Class Treasurer 4

MOSER, LEO CLIFFORD
Industrial Journalism

Courtland

Σ Δ X; Φ Α T; Athenian; Quill Club; Forum;
Collegian Staff 3-4; Winner of Inter-
Society Oratorical 3; State Peace Orator 4;
Student Council President 4

MUELLER, LAURA
Home Economics

Wichita

Z K Ψ; K K; Ionian; Forum; Xix; Y. W. C. A.;
Basket Ball 1-4; Varsity Debate 3, 4

NEALE, JOHN ROGERS
Animal Husbandry

Manhattan

Stock Judging Team 4; Saddle and Sirloin;
Y. M. C. A.

NEER, ANNA MONROE
Home Economics

Cambridge

Forum; Browning; Debate Squad 3; Bethany
Circle; Y. W. C. A.





NELSON, ALFRED CARL
Horticulture
Webster; Y. M. C. A.

Paola

NEWKIRK, ARTHUR REID
Animal Husbandry
Athenian; Scarab; Pax; Orchestra; Saddle and
Sirloin; Royal Purple Staff; Class Pres-
ident 2

Genesco

NEWTON, HAROLD G.
Veterinary Medicine
A Ψ; K Fraternity; Varsity Baseball 3; Apollo
Club; American Veterinary Medical Asso-
ciation

Manhattan

NOVAK, JOE ANTHONY
Mechanical Engineering
Σ T; R. T. C.; Newman Club; A. S. M. E.;
Engineers' Association

Ellsworth

NYSTROM, ELLEN
Home Economics
 ON; Ionian; Y. W. C. A.

Wellington

OLIVER, RUSSELL HARRY
Electrical Engineering
 Σ T; Hamilton; A. I. E. E.; Engineers' Association; Editor K. S. A. C. Engineer 4

Oxford

ORR, DEAN
Animal Husbandry
 Forensic Literary Society

Kanona

OSBORN, JR., ROBERT
Dairy Husbandry
 A Z; Hamilton; Scarab; Pax; T. S. L; Dairy Club; Varsity Track 2, 4

Wichita





PATERSON, WILLIAM EWING
Mechanical Engineering

Yates Center

ΣT , Scarab; Webster; Σ Pd.; K. S. A. C.
Engineer Staff 3, 4

PARK, OSCAR WALLACE
General Science

Manhattan

College of Emporia 1, 2; Junior Honors; As-
sistant in Zoology 3, 4; Assistant in
Genetics 4

PAULSEN, O. W. FELIX
Veterinary Medicine

Manhattan

Cosmopolitan Club; Y. M. C. A.; Veterinary
Medical Association

PEAKE, VERA GRACE
General Science

Belleville

PETERSON, CLARA VIOLA
Home Economics
 O N; Ionian; Y. W. C. A.

Essex, Ia.

PICKETT, WILLIAM FRANCIS
Horticulture
 Scarab; Pax; Franklin; Y. M. C. A.; Col-
 legian Board 3

Manhattan

PIERCE, HAZEL
Home Economics
 Y. W. C. A.; Basket Ball 3, 4

Severy

PILE, ALMA LUELLA
Home Economics
 Browning; Oratorical Board; Y. W. C. A.

Liberal





19



POPE, NELLIE
Home Economics
Hoxie
Ionian; Basket Ball 3, 4; Y. W. C. A.

POWELL, NINA MAE
Home Economics
Manhattan
K K Γ; Xix; Purple Masque

PRESTON, FERN
Home Economics
Wichita
Eurodelphian; Orchestra; Y. W. C. A.

PURDY, DANIEL MILTON
Veterinary Medicine
Arkansas City
Veterinary Medical Association

QUINLAN, ELIZABETH

Home Economics

ΠΒΦ; ΟΝ; Y. W. C. A.

Manhattan

RAMSEY, LAURA MARY

Home Economics

ΑΔΠ; Eurodelphian; Purple Masque; Xix;
Basket Ball 1-4; Y. W. C. A.

Topeka

RAWSON, PAUL CHARLES

Electrical Engineering

A. I. E. E.

Wamego

REYNOLDS, FRANK IRVING *Astex*

Dairy Husbandry

Mulvane

A Z; K Fraternity; Varsity Basket Ball 2-4;
Varsity Baseball 2-4; Dairy Club; Ath-
letic Board 2-4



K



RHINE, LYLE VERNE
Horticulture

Zeandale

Varsity Debate 2; Students Council 2; Class
Treasurer 1; Forum; Forensic; Talk-
No-Mo



ROBINSON, MILDRED
Home Economics

Salina

II B Φ; Purple Masque; Quill; Y. W. C. A.



RODERICK, FERN MARTHA
Home Economics

Attica

Z K Ψ; K K; Forum; Browning; Y. W. C. A.



ROOT, MABEL LETITIA
Home Economics

Centralia

O N; Franklin; Y. W. C. A.; Choral Union.



RUMBEL, OLIVER KEITH
Architecture

Moran

ΣT ; Scarab; Pax; Hamilton; Society Lyceum
Course Committee Chr. 4; Royal Purple
Staff; Royal Purple Auditing Committee;
Architects' Club

RUSSELL, HAZEL
Home Economics
Ionian; Y. W. C. A.

Wichita

SCHAPER, HARRY WEBER
Dairy Husbandry

Mulvane

Alpha Beta, K Fraternity; Dairy Club; Varsity
Track 3-4; Y. M. C. A.

SELLERS, GABE ALFRED
Mechanical Engineering

Great Bend

ΣT ; K. S. A. C.; Engineer Staff; A. S. M. E.;
Engineers' Association; Σ Pd.





SELLON, JOHN *Aztex*
General Science

Kansas City, Mo.

Scarab; Pax; T. S. L.; Scabbard and Blade;
Captain Cadet Corps 3; Styx Club

SHEFF, WARREN R.
Veterinary Medicine

Haven

SKELLY, CLARENCE L.
Animal Husbandry

Manhattan

SNELL, HAROLD W.
Industrial Journalism
Royal Purple Staff

Manhattan



SPEISER, ELLEN DELPHA
Home Economics
Eurodelphian; Y. W. C. A.

Garnett, Colo.

STOCKWELL, VIOLA
Home Economics

Larned

ST. JOHN, ROBINOLD RALPH *Ag. Tex* McFarland
Agronomy

A Z; Seldom Inn; Class Athletics, Track 1,
Basket Ball 2, Baseball 3 and Football 4

SWEET, ALICE MAE
Home Economics

Burlington

O N; Z K Ψ; Ionian; Xix; Forum; Varsity De-
bate 2-4; Y. W. C. A.; Royal Purple Staff





SWEET, CORINNE
Home Economics
Y. W. C. A.

Holton

SWEET, JOSEPH BURTON
Animal Husbandry

Manhattan

A Z; $\Pi K \Delta$; Scabbard and Blade; Athenian;
Forum; Y. M. C. A.; Debate 1-4; Forum
Debate Fellowship 2; Colonel Cadet
Corps 4; Class President 3

SWENSON, CLIFFORD
Animal Husbandry

Lindsborg

$\Sigma \Phi \Delta$; Saddle and Sirlain

TAYLOR, ALTA CAROL

Manhattan

K K F; Y. W. C. A.; St. Cecelia Club; "Robin
Hood"

TEETER, LOIPAID CARL
Civil Engineering

Wamego

Π K A; K Fraternity; Civil Engineering Society; Varsity Track 1-3; Class Basket Ball 1-4

TEMPERO, EDITH
Home Economics
Y. W. C. A.

Clay Center

THOMAS, CHARLES DAVID
Agronomy

Baxter Springs

Σ Φ Δ; Γ Σ Δ; Scarab; Pax; T. S. L.; Editor-in-Chief Royal Purple; Society of Agronomy; Chairman Memorial Committee

THOMAS, RICHARD LEE
Animal Husbandry

Baxter Springs

Σ Φ Δ; Freshman Varsity Basket Ball; Class Basket Ball 1-4





THOMPSON, MADGE RECTOR Hill City
Home Economics
 Z K Ψ; Ionian; Forum; Quill Club; Varsity
 Debate 1-3; Y. W. C. A.

THURBER, EARL CHAPMAN Arkansas City
Animal Husbandry
 Student Volunteer; Forensic; Saddle and Sir-
 loin; Tak-No-Mo

TUBBS, LESTER Glade
Electrical Engineering
 Σ T; A. I. E. E.; Webster; Engineers' Asso-
 ciation

TURNER, FRANK SUMNER Kansas City
Dairy Husbandry
 Scarab; Pax; Hamilton; Dairy Judging Team;
 Pres. Dairy Club 4



TYRELL, HARRY
Civil Engineering

Topeka

UPDEGRAFF, ADELAIDE REBECCA
Home Economics
Π Β Φ

Maple Hill

VAN DER SMISSEN, FRIEDA
Home Economics
Eurodelphian; Institutional Club; Y. W. C. A.

Newton

WALLERSTEDT, CARL ADOLPH
Electrical Engineering
A. I. E. E.; Engineers' Association

Lindsborg





WARTENBEE, CHARLOTTE PEARL
Home Economics
Franklin; Y. W. C. A.

Liberal

WEIBLE, MARY ELIZABETH
Home Economics

Topeka

O N; Browning; Y. W. C. A.; Society Lyceum
Committee

WEIMER, REED *Axtex*
Animal Husbandry

Fredonia

A Z; K Fraternity; Varsity Track 2-4; Stock
Judging Team 4; Saddle and Sirloin;
Apollo Club

WHITE, WILTON TERRY *Axtex*
Agronomy

Jewell

Scabbard and Blade; Webster; Forum; Scarab;
Pax; T. S. L.; Pan-Hellenic Council;
American Society of Agronomy

WHITMORE, VERA ISABEL
General Science
 Y. W. C. A.

Manhattan

WILLIAMS, HORACE ALFRED
Electrical Engineering
 Engineering Association; A. I. E. E.

Sylvan Grove

WILLIAMS, NINA MARIE
General Science
 Browning; Y. W. C. A.; Choral Society

Winfield

WILSON, VIDA NEIL
Home Economics
 Y. W. C. A.

Formosa





WORTHINGTON, J. WISTAR Manhattan
Veterinary Medicine
 Forum; Franklin; Y. M. C. A.; Veterinary
 Medical Association

WRIGHT, FAY EMMA Wichita
Home Economics
 Ionian; Y. W. C. A.

WRIGHT, WILBUR WILLIAM Newton
Dairy Husbandry
 Σ N; A Z; K Fraternity; Scarab; Pax; T. S. L.;
 Varsity Football 2-4; Dairy Club; Class
 President 3.

WUNSCH, WILHELM ALEXANDER Argonia
Agronomy
 Alpha Beta; Scarab; Inter-Society Council;
 Debating Council; Varsity Debate 3-4;
 Forum; American Society of Agronomy;
 Class Athletics 1-4

ZILLER, MATILDA LOUISA
Home Economics

Manhattan

Z K Ψ; K K; Forum; Browning; Teutonia;
Y. W. C. A.

ZIMMERMAN, HERMAN HENRY
Agronomy

Belle Plaine

Forensic; O. S. B.; Cook 3; Y. M. C. A.;
Inter-Society Debate; Choral Society;
C. E. Quartette; Three Time Cow-pailer 4;
Scrub Quartette 1; Tak-No-Mo

ZIMMERMAN, LUDWIG ALBERT
Agronomy

Belle Plaine

Franklin; Varsity Debate 1; Forum; Dairy
Club; Y. M. C. A.; Third Place, Oratorical
Contest 3; First and Second, K. S. A. C.
Poetry Contest 3

SCHMOKER, EDWARD ADOLF
Veterinary Medicine

Interlaken, Switz.

Cosmopolitan Club; Y. M. C. A.; Veterinary
Medical Association





*Pi Phi's make sweaters
WHAT BOYS & GIRLS*



*Arms out of place
WONT THINK OF*



Just married



Fence party



*Rock
Island's
Cut.*



*Boy
went
hunting,
girl
carried
gun*



*Haunted
gate
of
Salt
Peter*

Find Bill's left arm.



"Beany" Frank



Just kids

Training school



"Grand-Field" smile

Space filler



9

17





Junior Officers



G. C. GIBBONS, Pres.

MARY DAKIN, Vice-Pres.

MARGARET KING, Sec.

L. H. BIXBY, Treas.

WINTER TERM



HAZEL MERILLAT, Pres.

IRMA BOERNER, Vice Pres.

ALICE NEIMAN, Sec.

FRANCIS STAHL, Treas.

SPRING TERM



Junior Officers



CHARLES ENLOW, Pres.

P. L. FINDLEY, Vice-Pres.

MARGARET ROBINSON, Sec.

O. T. BONNETT, Treas.

FALL TERM

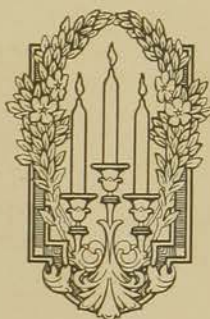



ALFORD, LELAND G.
Electrical Engineering

Council Grove

ALLEN, RUTH H.
Home Economics

Elmdale

ANDERSON, BERTHA
Home Economics

Kinsley

ANDERSON, MAUDE
Home Economics

Gas City

ARNOLD, ETHEL M.
Home Economics

Manhattan

AUSTIN, MADGE GLADYS
Home Economics

Manhattan

BALDWIN, L. E.
Electrical Engineering

Garnett

BARNES, BENJAMINE F.
General Science

Fontana



BEELER, ENID ALTA
Home Economics

Manhattan

BELL, H. E.
Mechanical Engineering

Wichita

BERRY, MILDRED
Home Economics

Jewell

BIGGER, TRAFFORD W.
Mechanical Engineering

Topeka

BILLINGS, EVERETT A.
Animal Husbandry

Maple Hill

BIRD, DEE D.
Animal Husbandry

Great Bend

BIRKS, HOBART M.
Animal Husbandry

Hays

BIXBY, JOHN E.
Electrical Engineering

Osawatomic

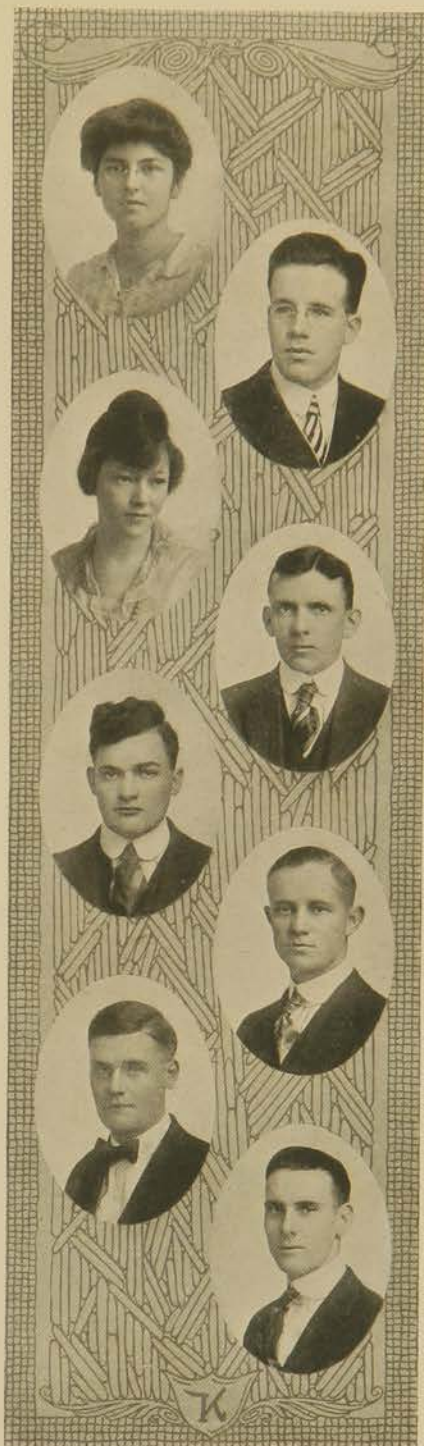

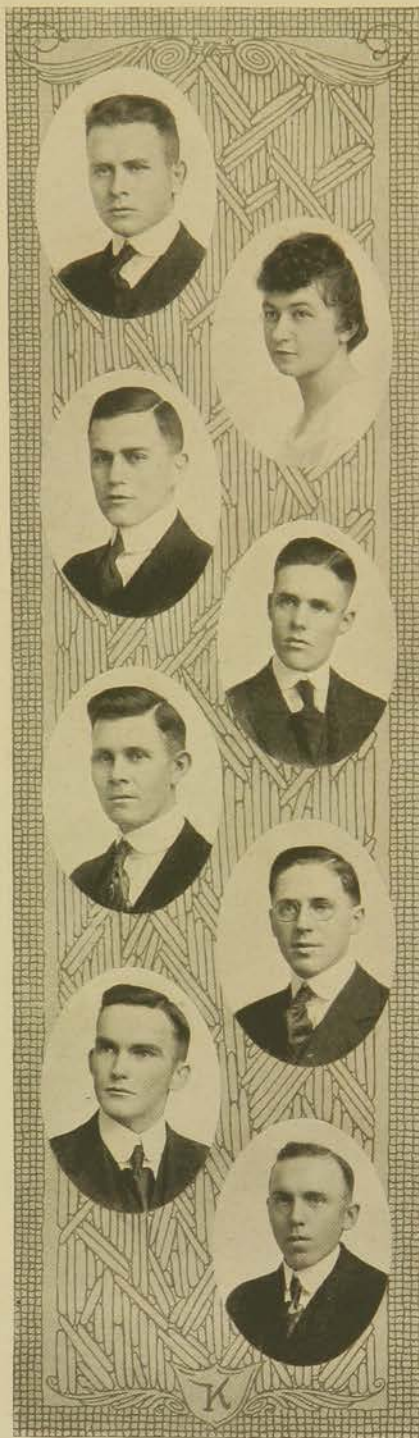

BIXBY, HAROLD L.
Highway Engineering

Manhattan

BOERNER, IRMA
Home Economics

Colby

BOLZ, GEORGE A.
Animal Husbandry

Topeka

BONDURANT, CHESTER D.
Animal Husbandry

Ness City

BONNETT, ORVILLE T.
Animal Husbandry

New Salem

BORING, JOHN M.
Industrial Journalism

Spring Hill

BORLAND, WILLIAM H.
Animal Husbandry

Clay Center

BORTHWICK, D. J.
Animal Husbandry

Manhattan

BOWER, CHESTER W.
Veterinary Medicine

Perry

BOYD, HELEN MARGARET
General Science

Terhune, Wyoming

BOYER, ARTHUR W.
Industrial Journalism

Abilene

BRIGGS, CLEVE S.
Industrial Journalism

Parsons

BROOKOVER, WILLIAM H.
Animal Husbandry

Eureka

BROOKS, WILLIAM H.
Dairy Husbandry

Manhattan

BROWN, FLOSSIE
Home Economics

Garden City

BROWN, PEARL
Home Economics

Caldwell



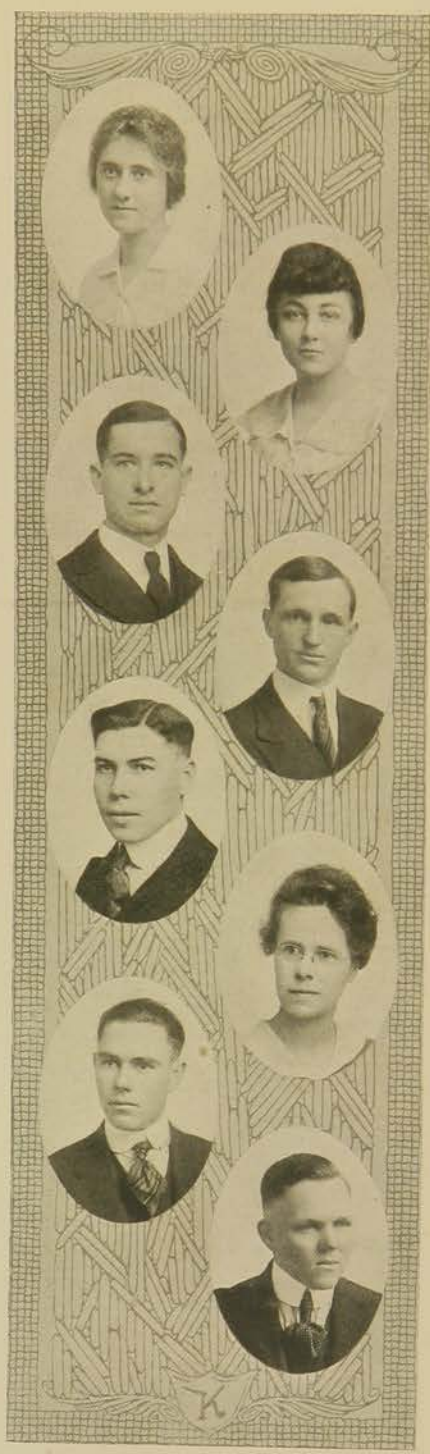

BRUCE, GENEVIEVE V.
Home Economics

Manhattan

BRYAN, HATTIE AVIS
Home Economics

Pratt

CAMPBELL, RAYMOND
Dairy Husbandry

Parsons

CARP, FRED H.
Animal Husbandry

Wichita

CHAFFEE, J. EARL
Animal Husbandry

Kansas City

CHAFFEE, LOLA M.
General Science

Bazine

CHAPMAN, JEROME D.
Animal Husbandry

Pratt

CHARLES, WM. KAMP
Industrial Journalism

Republic

CHUBB, CECIL O.
General Science

Baxter Springs

CLARKE, FLORENCE A.
Home Economics

Junction City

COLGLAZIER, H. C.
Animal Husbandry

Larned

COLLINS, ANNA VIOLA
Home Economics

Essex, Iowa

CONVERSE, MERLE W.
Animal Husbandry

Eskridge

CORDTS, NELLIE
Home Economics

Overbrook

CRANDALL, BLANCHE M.
Home Economics

Manhattan

CRINER, FAVA MARIE
Home Economics

McPherson





DAKIN, MARY
Home Economics

Ashland

DENHOLM, WILLIAM D.
Animal Husbandry

Tonganoxie

DE PUY, PERCY
Animal Husbandry

Girard

DICKMAN, GRACE
Home Economics

Holton

DROLL, HATTIE E.
Home Economics

Wichita

DUDLEY, H. BYRON
Industrial Journalism

Kansas City

DUNHAM, HARRY L.
Civil Engineering

Manhattan

DURLAND, M. A.
Electrical Engineering

Centralia

EGGERMAN, JOHN F. Manchester, Oklahoma
Animal Husbandry

ELLSWORTH, BERTHA Manhattan
Home Economics

ENGLE, JAUNITA Abilene
Home Economics

ENGLESBY, E. TORREY Manhattan
Dairy Husbandry

ENLOW, CHARLES R. Manhattan
Agronomy

ESSICK, WILL R. Eureka
Horticulture

FETROW, WARD W. Haddam
Animal Husbandry

FINDLEY, EDITH G. Manhattan
Home Economics

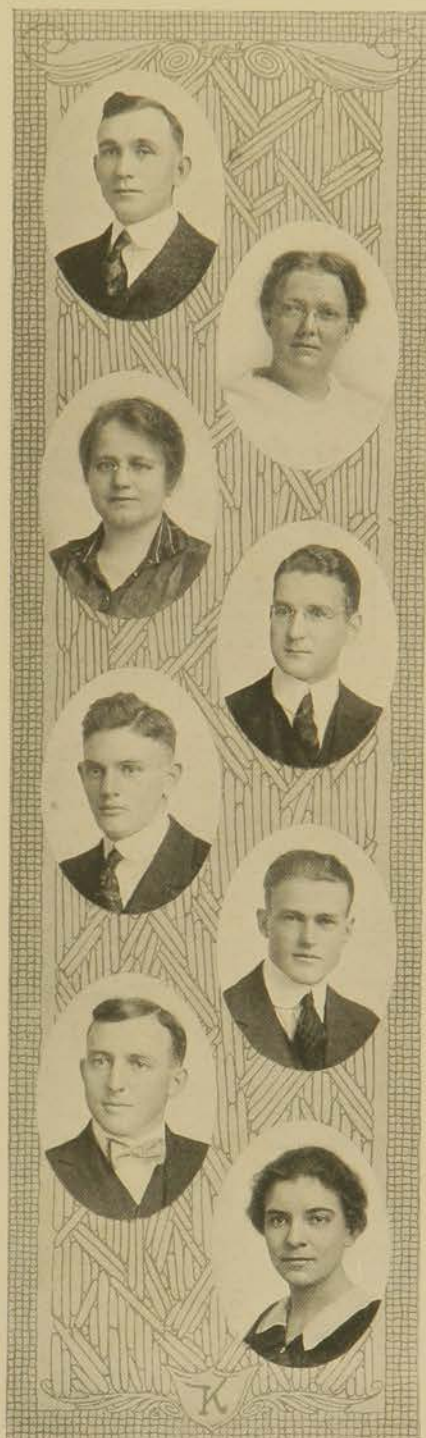



FINDLEY, PAUL L.
Animal Husbandry

Manhattan

FISHER, G. W.
Electrical Engineering

Sedalia, Missouri

FRANK, EDWARD R.
Animal Husbandry

Manhattan

FRANKENHOFF, CHAS. A.
Mechanical Engineering

Atchison

FRANKLIN, RALPH E.
Electrical Engineering

Horton

FRANZ, GEORGE A.
Veterinary Medicine

Rozel

FREDERICKSON, LENORE J.
Home Economics

Essex, Iowa

GALL, GLADYS E.
Home Economics

Spring Hill

GANN, MURL
Home Economics

Springfield, Missouri

GAISER, WILLIAM P.
Dairy Husbandry

Wichita

GARVIE, ANNAMAE
Home Economics

Abilene

GEITGEY, MILDRED A.
Home Economics

Anthony

GIBBONS, GEORGE C.
Agronomy

Zanesville, Ohio

GODFREY, ROSALIE S.
Home Economics

Topeka

GORDON, BESS LENORE
Home Economics

Garden City

GRANT, ALFRED A.
General Science

Denton, Texas



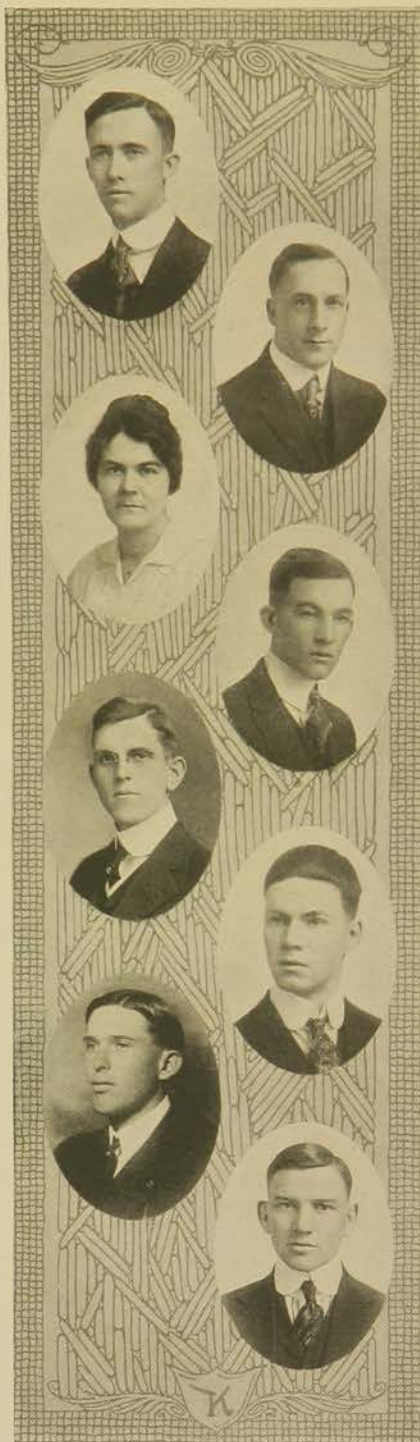

GRAVES, ROBERT A.
Electrical Engineering

Abilene

GRIFFEE, FRED
Poultry Husbandry

Winifred

GRIFFIN, ELSIE
Home Economics

Nickerson

GRIFFITHS, CLAYTON B.
Veterinary Medicine

Baileyville

GULICK, F. H.
Electrical Engineering

Winfield

GULLEDGE, JOHN S.
Electrical Engineering

Manhattan

HAEGERT, LEE V.
Mechanical Engineering

Jewell

HAGGERTY, FORD
Animal Husbandry

Greensburg

HALL, W. CARLTON
Animal Husbandry

Coffeyville

HAMILTON, GEORGE
Mechanical Engineering

Manhattan

HAMM, KATHLEEN M.
Home Economics

Humboldt

HANCOCK, ALBERT C.
Animal Husbandry

Stanley

HARBAUGH, HELEN H.
Home Economics

Minneapolis

HARRIS, CLARENCE
Agronomy

Havensville

HARRISON, ONEITA
Home Economics

Wichita

HARROLD, JESSE E.
Animal Husbandry

Manhattan





HARWOOD, NATHAN D.
Veterinary Medicine

Manhattan

HAWKINS, FLORENCE J.
Home Economics

Topeka

HAWKINS, FLOYD
Industrial Journalism

Marysville

HEDSTROM, CARL
Agronomy

Dinas

HIGGINS, ESTHER E.
Home Economics

Hiawatha

HILTS, W. HAROLD
Veterinary Medicine

Kansas City

HINDMAN, O. A.
Electrical Engineering

Rush Center

HOAG, LEONA MAE
Home Economics

Ionia

HOAG, LORA M.
Home Economics

Manhattan

HOLLISTER, HAROLD I.
Animal Husbandry

Quincy

HONEYWELL, CHARLES H.
Veterinary Medicine

Leoti

HOWARD, CARL L.
Animal Husbandry

Oakley

HOWELL, GRACE P.
Home Economics

Norton

HUMPHREYS, EVELYN
Home Economics

Manhattan

HUNT, NELLIE E.
Home Economics

Manhattan

HURD, BEATRICE
Home Economics

Nickerson





JEWELL, FLORENCE
Home Economics Goodland

JOHNSON, BEULAH
Home Economics Sterling

JOHNSON, MYRON E.
Architecture Olathe

JOHNSTON, CHARLES O.
Agronomy Harper

KENEASTER, FRANCES
Home Economics Lawrence

KENNEDY, LILLIAN
Home Economics Winfield

KERR, ROBERT
Highway Engineering Manhattan

KILBOURN, ROBERT W.
Animal Husbandry Sterling

KIMPORT, KATRINA
General Science

Dellvale

KING, MARGARET B.
Home Economics

Manhattan

KIRKPATRICK, ELIZABETH
Home Economics

Manhattan

LAYTON, CHARLES F.
Veterinary Medicine

Blue Rapids

LEHMAN, LILLIE
Industrial Journalism

Junction City

LIBBY, C. G.
Veterinary Medicine

Glen Elder

McBROOM, GEORGIA
Home Economics

Washington

McDOWELL, D. I.
Animal Husbandry

Emporia



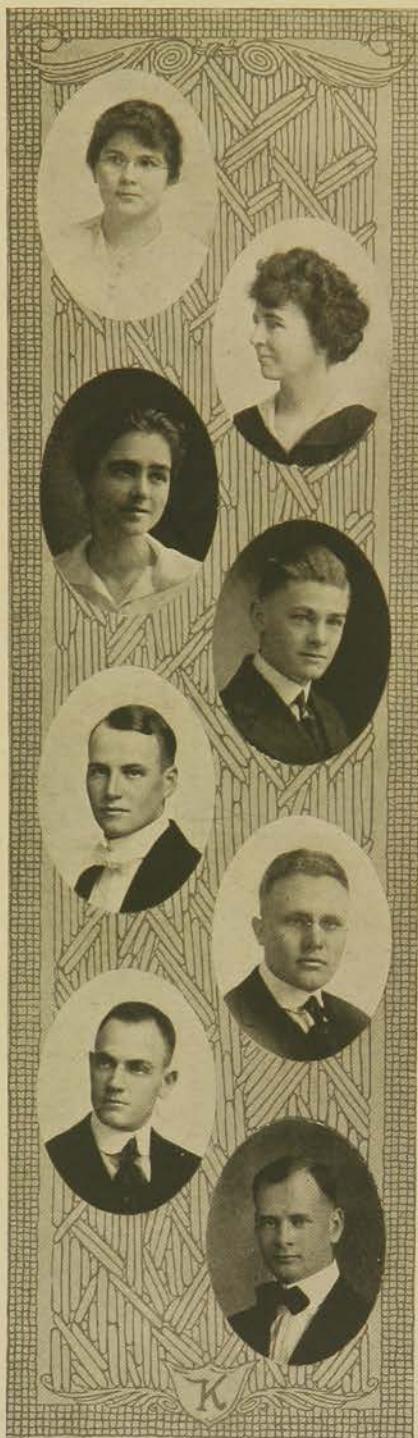

McMURRY, LELIA RUTH
Home Economics

Hutchinson

McVEY, ALPHA
Home Economics

Hill City

MALL, ELVA IONE
Home Economics

Manhattan

MALL, IVOR ORINE
Mechanical Engineering

Manhattan

MANN, PAUL L.
Agricultural Engineering

Manhattan

MANZER, G. EDWIN
Animal Husbandry

Corpus Christi, Texas

MARHOFER, FREDERICK A.
Agronomy

Ransom

MAY, RALPH W.
Agronomy

Williamstown

MERILLAT, HAZEL
Home Economics

Enterprise

MILLER, KATHERINE
Home Economics

Abbyville

MILLER, LEROY N.
Electrical Engineering

Manhattan

MILLER, OHMER R.
Electrical Engineering

Norton

MINGLE, JOHN R.
Dairy Husbandry

Manhattan

MITCHELL, FLORENCE E.
Home Economics

Kansas City, Mo.

MITCHELL, HELEN
Home Economics

Manhattan

MORRIS, HARRIET
Home Economics

Wichita





NEALE, COMFORT
Home Economics

Manhattan

NEIMAN, MARGARET ALICE
Home Economics

Whitewater

NELSON, BELLA M.
Home Economics

Jewell

NORLIN, MAYME A.
Home Economics

McCracken

OETINGER, EDNA
Home Economics

Kansas City

OGLEVIE, L. V.
Animal Husbandry

Burr Oak

OLIVER, GLENN
Animal Husbandry

Howard

OLSON, AMANDA
Home Economics

Brookville

PAINE, VERNON E.
Agronomy

Admire

PARKHURST, EDITH
Home Economics

Kinsley

PERRY, FRANCES
General Science

Manhattan

PETERIE, BENJ. R.
Animal Husbandry

Pratt

PHARR, T. R.
Agronomy

Manhattan

PITTS, PERIE R.
Agricultural Engineering

Manhattan

PLANK, IRA L.
Horticulture

Eldorado Springs, Mo.

RAWLINGS, EDNA I.
Home Economics

Eureka





RECHEL, ZENO C.
General Science

Manhattan

REEVE, C. Lee
Animal Husbandry

Garden City

RICH, STELLA MAY
Home Economics

Webb City, Mo.

RICHARDS, PAULINE
Home Economics

Delphos

RICHARDSON, HAZEL
Home Economics

Dunavant

RICHHART, LETHA
Home Economics

Nickerson

ROBINSON, EDITH
Home Economics

Atwood

ROBINSON, MARGARET
Home Economics

Manhattan

RODERICK, CLEO
Home Economics

Attica

RODEWALD, CARL J.
Agronomy

Vassar

ROGERS, IRA
Civil Engineering

Lyndon

RUDE, CLIFFORD S.
General Science

Manhattan

RUSSELL, M. H.
Electrical Engineering

LaCrosse

SAUM, LOYAL K.
Animal Husbandry

Norton

SCOTT, SILVEY W.
Animal Husbandry

Larned

SCRIVEN, F. T.
Electrical Engineering

Lucas





SHAUER, ARTHUR
Agronomy

Los Angeles, Cal.

SHIELDS, B. Q.
Industrial Journalism

Lost Springs

SHOUP, J. I.
Agronomy

Mulvane

SISSON, FRANK M.
Civil Engineering

Gretna

SOUDERS, LLOYD B.
General Science

Manhattan

SPERRY, ARTHUR B.
General Science

Neodesha

SPRING, GLADYS M.
Home Economics

Manhattan

STALL, FRANCES E.
Home Economics

Kansas City

STRAIN, STELLA
Home Economics

Phillipsburg

STAMBAUGH, VERN W.
General Science

Maple Hill

STRAKA, ROSE
Home Economics

McPherson

STROWIG, GIRLIE
Home Economics

Paxico

SUMMERS, EDWIN E.
Animal Husbandry

Kingman

TAYLOR, J. E.
Animal Husbandry

Manhattan

TEAGARDEN, E. H.
Agronomy

Wayne

TEABOW, EUGENE F.
Agronomy

Manhattan





THACKERY, WALLACE L.
Electrical Engineering

Valentine, Neb.

THATCHER, ORIN M.
Animal Husbandry

Manhattan

THOMPSON, MAGDALENE
Home Economics

Alma

TITUS, GEORGE
Animal Husbandry

Harper

VAN HALTERN, FRANK
Horticulture

Manhattan

VERMILLION, CARL M.
Agronomy

Tescott

WADLEY, ELIZABETH D.
Industrial Journalism

Kansas City

WARE, GLEN C.
Animal Husbandry

Larned

WELSH, WILLARD
Animal Husbandry

Newton

WENN, FRED B.
Dairy Husbandry

Erie

WHEARTY, LELIA FAYE
Home Economics

Westmoreland

WHITCOMB, EZRA T.
Mechanical Engineering

Cottonwood Falls

WHITE, JESSE A.
Agronomy

Willis

WILDER, MARSHALL P.
Industrial Journalism

Manhattan

WILKIE, NELLE
Home Economics

Abilene

WITHAM, CAREY R.
Electrical Engineering

Manhattan





WILLIAMS, JOSEPH M.
Animal Husbandry

Osage City

WILLIAMSON, JAMES E.
Animal Husbandry

Topeka

WILSON, DONNA FAYE
Home Economics

Wichita

WISE, BERNICE
Home Economics

Pawnee Rock

WORLAND, MARGARET J.
Home Economics

Seneca

WOOSTER, DAVID T.
Veterinary Medicine

Emporia

BOYLE, EDNA L.
Industrial Journalism

Spivey

DU BOIS, J. ELWYN
Agronomy

Wichita

W
A
T
E
R

Coe-Bigger-Whitcomb-Pitts

S
P
O
R
T
S

Madison, Wis. July '16



Stranded



Tin Ware "etc."



F.H. and Midget



A Rocky place



All smiles

D
O
W
NS
T
R
E
A
M



Eureka Lake in Winter



"Buck."



"Pat."



"Barn"



"Shorty."



9

17





The Class of 1919.

Motto—"Be On The Job."

Colors—Dark Blue and Red.

The Class of 1919 believes in Preparedness. This red-blooded class is going to be ready to assume intelligent leadership as soon as the two remaining classes have drifted off the campus. The sophomores are prominent in college activities and are coming to the front in athletics. Five men starred on the Varsity Football Team, and four have helped to make the Varsity Basket Ball Team the Champions of the Missouri Valley. The girls' basket ball team holds the Askren Trophy for the year 1917-1918.

We held a successful dance and mixer in the Fall term, and toward the end of the Winter term we innovated the Popularity Concert Dance which was a joint Soph-Fresh affair.

This class has chosen as class sponsor and permanent chaperon, Dr. J. G. Emerson, who will also work with and advise the Idea Committee. The Idea Committee is a body of alive and enthusiastic Sophomores whose aim is to develop an even better college and class of 1919.





D. M. FULLINGTON, Pres.

RUTH THOMAS, Sec.

SCHUYLER MARSHALL, V. P.

J. A. CLARK, Treas.

OFFICERS, FALL TERM



B. B. BREWER, Pres.

SARAH DRAKE, Sec.

LOLA SLOOP, V. P.

R. H. PARSONS, Treas.

OFFICERS, WINTER TERM



J. E. TILLOTSON, Pres.

RUTH BEGGS, Sec.

J. M. DODRILL, V. P.

L. B. VORHEIS, Treas.

OFFICERS, SPRING TERM



ADAMS, ALTO
Lyons

ADAMS, ELIZABETH
Maple Hill

ADEE, EDWIN
Weaubleau, Mo.

ALLEN, CLARENCE P.
Coffeyville

ALLEN, GLENN
Burlington



ALLISON, F. D.
Hazleton

ALTHOUSE, PEARL
Ottawa

ANDERSON, MYRTLE
Kingman

ANGLE, JAMES B.
Courtland

AUSTIN, H. J.
Manhattan

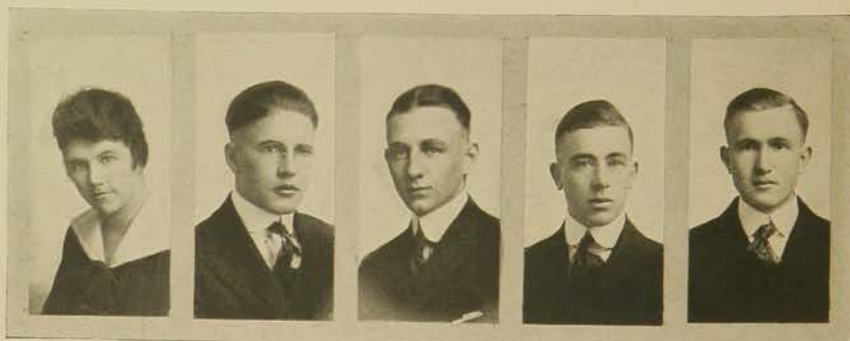

BACON, ALICE
Emporia

BACON, EMMET S.
Emporia

BALL, WILLIAM A.
Coffeyville

BARGER, EDGER H.
Smith Center

BARGER, TURNER
Newkirk



BARRINGER, C. M.
Manhattan

BELL, W. WALTON
Marysville

BLACKBURN, SIBYL I.
Eureka

BECKMAN, EDNA L.
Manhattan

BLACK, JAMES J.
Carterville

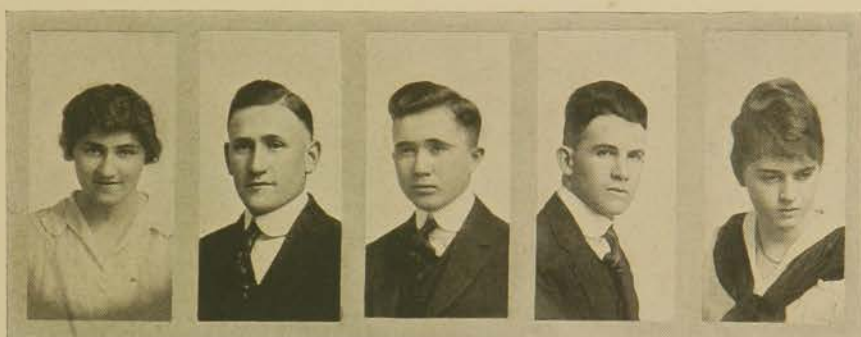

BLAIN, MARY A.
Manhattan

BLAIR, RAYMOND H.
Blue Rapids

BOELL, SARAH A.
Riley

BLAIR, GEORGE Y.
Mulvane

BLAKELY, WILLIAM P.
Neodesha



BONDURANT, FAYNE V.
Ness City

BORTHWICK, RUTH
Manhattan

BREWER, BRUCE B.
Manhattan

BONNEY, ELSIE
Ashland

BOWER, CECIL L.
Mound City



BROWN, DUKE D.
Marysville

BROWNE, MARGARET S.
Burdette

BURT, PHYLLIS
Eureka

BROWN, RAVENA E.
Lawrence

BUNNEL, LLOYD
Iola



CATES, VERA
Manhattan

CARY, MILO G.
Osborne

CHASE, SARA
Manhattan

CARSON, VELMA L.
Clifton

CHANDLER, EDWIN R.
Argentine



CHRISTMAN, ALEPH
Wichita

COFFE, RUSSELL F.
Iola

COOK, ARTHUR E.
Russell

CLARK, JOHN A.
Manhattan

COLLUM, ARTHUR B.
Marissa, Ill.



COOL, JOE H.
Glasco

CRABTREE, WARREN E.
Manhattan

CRISWELL, REX
Hardtner

COTTON, ELIZABETH
Wamego

CRAWFORD, LIDA M.
Lincoln



CROSS, J. B.
Garnett

CRUMBAKER, MARGARET E.
Onaga

DAPPEN, NORA M.
Ramona

CROSS, HOMER
Wichita

CRUMBAKER, MARY G.
Onaga



DAWSON, HUBERT A.
Topeka

DENMAN, ARTHUR R.
Manhattan

DICKERSON, WALT E.
Wichita

DEELY, MAUDE
Manhattan

DIAL, FLORENCE S.
Manhattan



DODGE, FRED H.
Manhattan

DUFF, MINNIE

DUNN, NADIA
Manhattan

DODRILL, J. M.
Stockton

DULANEY, C. M.
Winfield



EDGERTON, LENORE M.
Randolph

ELLERMAN, RUBY A.
Atchison

EMERSON, FRED
Ottawa

EINSEL, RAY E.
Greensburg

ELLIOTT, LEO B.
Logan

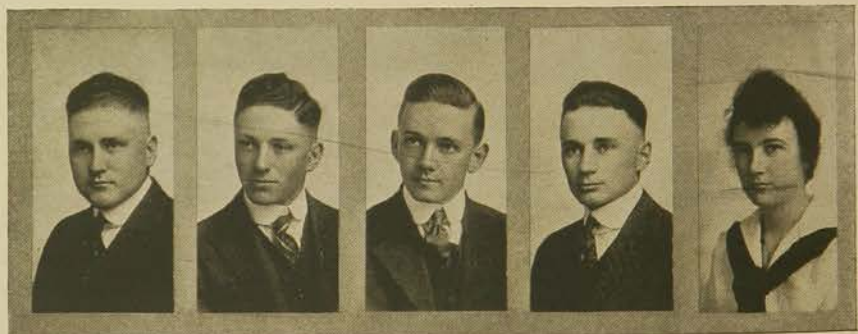

ESTLACK, JAMES L.
Greensburg

FAIRMAN, SIE
Manhattan

FARRISH, NELLIE J.
Palco

FAIRMAN, HOBERT
Manhattan

FALKENSTEIN, J. G.
Onaga



FISHER, OTTO L. <i>Manhattan</i>	FLETCHER, FLOYD L. <i>Waldo</i>	FORNEY, WILLIAM E. <i>Cottonwood Falls</i>
FITZGERALD, MAURINE <i>Colby</i>	FLYNN, BERTHA E. <i>Humbolt</i>	



FOSTER, A. W. <i>Fairchild, Wis.</i>	FRENCH, BLANCH S. <i>Hamilton</i>	GESNER, HATTIE P. <i>Kiowa</i>
FOSTER, RALPH L. <i>Courtland</i>	GEHR, MARIE <i>Manhattan</i>	

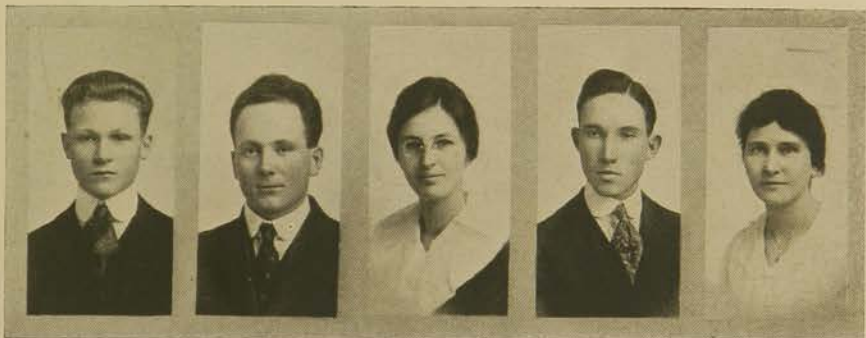

GILES, WILLIAM A. <i>Manhattan</i>	GOTT, HELEN I. <i>Arlington</i>	GUNSELMAN, MYRTLE A. <i>Wakefield</i>
GINGERY, HOWARD L. <i>Washington</i>	GULLIDGE, JOSEPH C. <i>Manhattan</i>	



GUY, CLINTON D.
Kansas City, Mo.

HALLECK, LUCILLE
Abilene

HANSEN, C. G.
Sedgwick

GWIN, EVA MAUDE
Morroville

HAMILTON, GORDON W.
Salina



HARGIS, ROBERT S.
Inman

HART, MARY L.
Centralia

HENDERSON, RUTH B.
Alma

HARKNESS, ALICE T.
Lakin

HARVEY, EVA
Osborne

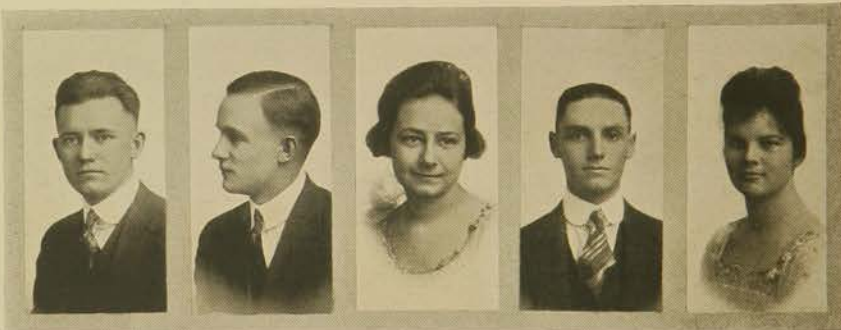

HENNEY, H. J.

HERRICK, SARELLA L.
Topeka

HIGGINS, CLARE E.
Hiawatha

HERR, ETHAN A.
Medicine Lodge

HICKS, G. F.



HINSHAW, ORIN W.
Eureka

HONEYWELL, S. W.
Leoti

HOUSTON, PAUL W.
Syracuse

HUNT, STANLEY P.
Manhattan

HUSTED, AXIL L.
Codell

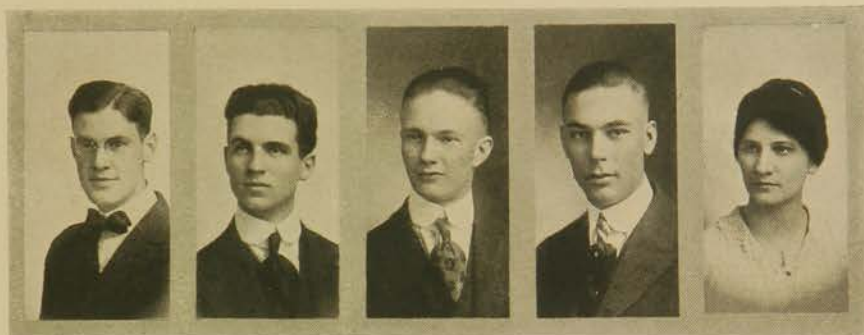

HUYCKE, CLARENCE
Ellsworth

HUTTO, CLAUDE E.
Manhattan

JANNSEN, WILLIAM C.
Lyons

JANTZ, ADOLPH L.
Larned

JEFFERY, LETTIE
Elmdale



JOHNSON, GUSSIE C.
Wichita

JOHNSON, MARY C.
Gardner

JONES, ARTHUR N.
Mounds, Okla.

JORDAN, FRANCIS N.
Manhattan

KAUFFMAN, GEORGE A.
Coffeyville



KECKER, KURT H.
Fredrick

KELLER, C. R.

KERSHAW, MAUDE
Garrison

KERR, J. HEROLD
Kinsley

KIRKPATRICK, MARY
Holdrege, Neb.



KNOSTMAN, WILLIAM H.
Wamego

LONDON, IRA K.
Oklahoma City, Okla.

LATZKE, ALPHA C.
Manhattan

LATZKE, ESTHER N.
Manhattan

LIGHTFOOT, GRACE E.
Manhattan



LINDSAY, FRANK M.
Bunker Hill

LITCHFIELD, LOIS E.
Blackwell, Okla.

LOGAN, LUCILLE C.
Lyons

LOGERSTROME, OLIVE C.
Manhattan

MCCARTAN, E. L.
Manhattan



McCOLLUM, ELMER D.
Bogard, Mo.

McINTOSH, E. L.
Manhattan

MacGREGOR, ROBERT
Topeka

McILRATH, HELEN
Manhattan

MUGERDITCHEN, M. M.



MANINGER, EMANUEL J.
Harper

MARSHALL, SCHUYLER
Manhattan

MEACHAM, DONALD C.

MANSER, MARIE
Burden

MASON, MARY A.
Belle Plaine



MENDENHALL, LAURA G.
Fairbury, Neb.

MILTNER, PEARL L.
Wichita

MONTAGUE, JOHN D.
Anthony

MILLER, IRENE N.
Neodesha

MITCHELL, MARY E.
Hymer



MORTON, JOSEPH C.
Bunker Hill

MYERS, JESSE B.
Milton

NICHOLS, R. D.
Manhattan

MYERS, CLIFFORD H.
Hutchinson

NELSON, BERTHA C.
Lindsborg



NICOLAY, LENORA
Manhattan

NORTON, LULA G.
Cottonwood Falls

NYE, WILLIAM O.
Belle Plaine

NITCHER, CHARLES
Hardy, Neb.

NORWOOD, LUCILLE O.
Manhattan



O'BRIEN, HOWARD A.
Luray

OLMSTEAD, VERA O.
Moran

PARKER, ROY R.
Clearwater

OLDHAM, URSULA
Winfield

PAINTER, JOHN
Beverly



PARKER, FLORA R.
Ottawa

PEARSON, NEWEL
Manhattan

PLAFF, WILLIAM M.
Hazleton

PARSONS, RICHARD H.
Arkansas City

PETERSON, O. R.
Caney



PHINNEY, MARY H.
Russell

PROCK, C. E.
Webb City, Mo.

REDDEN, MARY
Manhattan

PRICE, E. J.
Baileysville

PRICKET, DORIS
Wamego

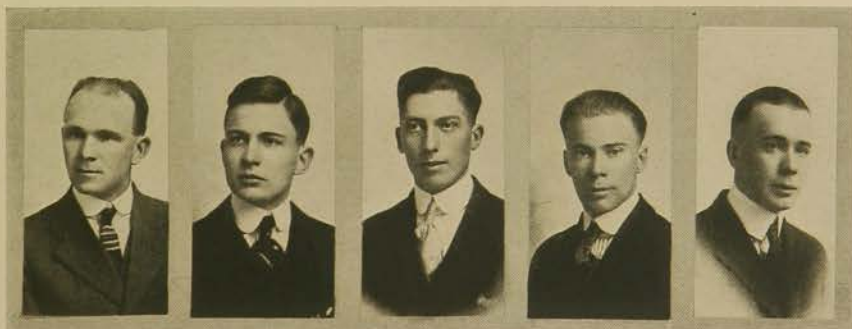

KING, CHESTER A.
Emporia

RICHARDS, HAROLD I.
Howard

ROBERTS, LLOYD
Pomona

REYBOURN, L. H.
Leavenworth

RIMBACH, F. L.
Arlington



ROBERTS, RUBY
Lyons

RHODA, C. O.
Paradise

SAPPENFIELD, BLANCHE
Clifton

RODGERS, MAYBELL
Cherryvale

SAMUEL, VERA L.
Iola



SAPPENFIELD, JEWELL
Clifton

SCHNATTERLY, R. B.

SERVIS, DONALD C.
Rock

SCHATTENBURG, A. E.
Manhattan

SEEDS, ADELAIDE
Topeka



SHOUP, NELLIE G.
Mulvane

SLOOP, LOLA
Manhattan

SMITH, MOLLIE M.
Westphalia

SIEGLER, CLARENCE
Baileyville

SMALL, ORLEO D.
Independence

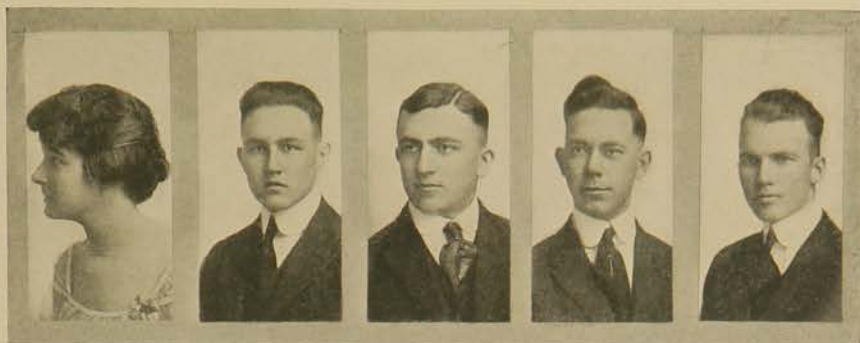

SMITH, SADIE L.
Coffeyville

STINSON, CHARLES H.
Carlyle

STONE, FORREST R.
Stafford, Mo.

STEEFE, RALPH E.
Sedgwick

STINSON, OSCAR
Oklahoma City, Okla.

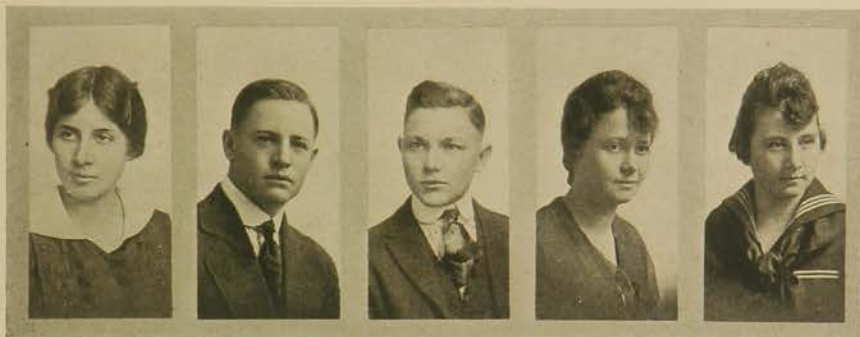

STRATTON, FEROL
Winfield

TAYLOR, FRED L.
Columbus

TAYLOR, RUTH G.
Tyro

TALLEY, RAY S.
Harper

TAYLOR, HAZEL D.
Winfield



TEICHGRAEBER, LEONA
Lindsborg

TILLOTSON, J. EDWARD
Manhattan

TIPTON, NELLIE P.
Wichita

THORNBURGER, NELLIE A.
Manhattan

TIPTON, LOLA E.
McPherson

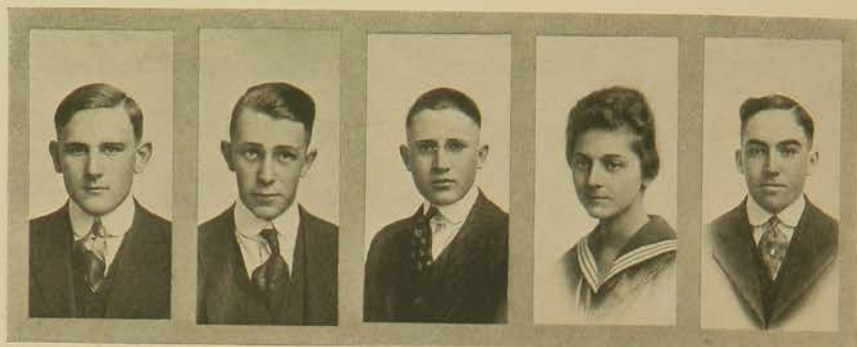

TITUS, JOHN
Harper

TOTTEN, FRANCIS
Beattie

TRACE, CARL F.
Commerce, Okla.

TUCKER, LOIS
Elkhart

TURNBULL, WILLIAM T.
Pawnee City, Neb.



VAILLE, MARY L.
Junction City

VANDERWILT, MYRTLE C.
Solomon

VANDIVER, BAXTER
Belleville

VORHIES, LLOYD B.
Alva, Okla.

WASHBURN, GEORGE
Spivey

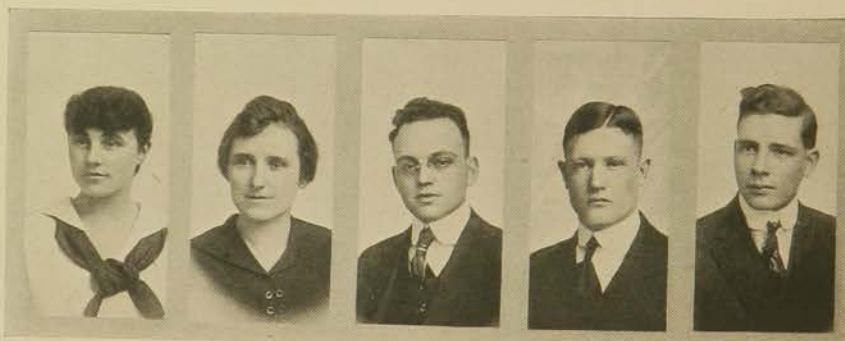

WALKER, ANNA L.
Dalhart, Tex.

WERTENBERGER, BULA M.
Manhattan

WESTCOTT, RALPH S.
Galena

WHEDON, EDWIN F.
Oswego

WHITE, IVAN A.
Winfield



WILHOITE, CLAUDE M.
Manhattan

WILSON, EDYTHE M.
Manhattan

WINGET, LORA

WILLIAMSON, E. T.
Independence, Mo.

WILSON, FRANK C.
Manhattan

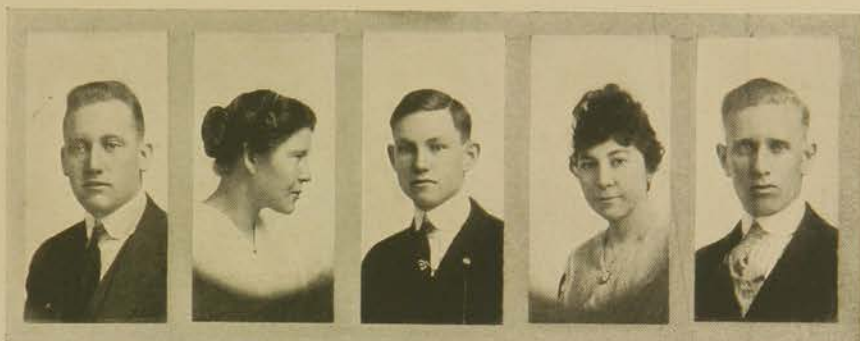

WISE, HARBERD F.
Wichita

WOODS, SHELBY M.
Wichita

YOST, THEODORE
LaCrosse

WISEMAN, DAISY
Wichita

WYNETTE, IDA

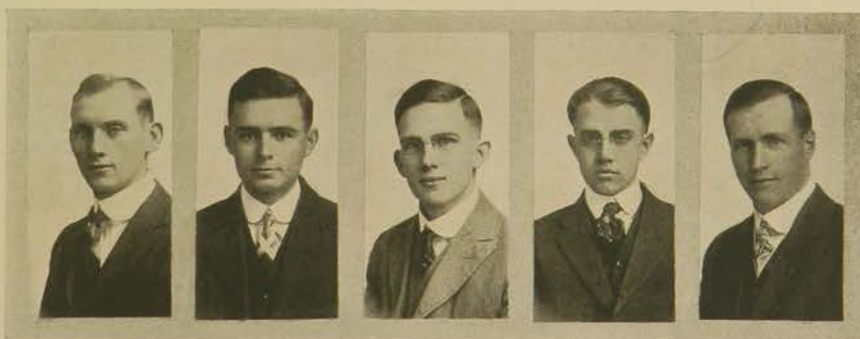

ZOLLINGER, CHAS. E.
Junction City

COLLENS, FRANK

CROYLE, CHARLES F.
New Cambria

ANDERSON, NELSON J.
Manhattan

COOPER, R. L.



DAWSON, LOUISE
Clifton

FLETCHER, FORBY G.
Wichita

HOWARD, CHARLES W.
Colby

DRAKE, SARAH K.
Manhattan

HINSHAW, ORIN W.
Eureka



MOORE, RUTH H.
Winfield

NYE, WILLIAM O.
Belle Plaine

THOMAS, RUTH E.
Anthony





FRANK L. DALE, Pres.

ELIZABETH HART, Sec.

ALMA HOFFMAN, V. P.

L. R. RITTER, Treas.

FALL TERM OFFICERS



CHAUNCEY D. YEOMAN, Pres.

GLADYS BURRIS, Sec.

FRANK G. BELL, V. P.

C. J. MEDLIN, Treas.

WINTER TERM OFFICERS



Students Council



HAMILTON, HEPPE, MEULLAT, GUILFOIL, CUTLER, MOSER,
FRANKENHOFF, KNOSTMAN, FIGLEY, DUNHAM

The object of the Students Council is:

To act as a representative body before the governing and administrative officers of the college in all matters concerning student affairs.

To act as a body of mediation between student organizations and enterprises whenever such service is sought.

To take cognizance of all matters which pertain to the good name and scholarship of the student body, to the end that high standards of honor on the campus and elsewhere may be obtained.

Important recommendations of previous councils.

- Selection of Alumni pins.
- Exemption of E—students from examinations.
- Standard for class athletics.
- Protection of athletic K.
- Auditing books of organizations.
- Rules on hazing.

Important recommendations of the '16-'17 council.

- Support of the Permanent Income constitutional amendment.
- Recommendations regulating student business enterprises.





Engineering Short Course Class Roll

FIRST YEAR

A. APPLÉGATE	H. A. CLARK	F. S. TREY
W. T. AVERY	W. T. CAMPTON	H. M. GATES
T. P. BAIRD	C. D. CRAFT	C. I. GAUNT
CHESTER BEBERMEYER	W. H. CRANNELL	F. R. GEIB
HARRY BILLAN	C. H. DAVIS	R. A. GLEASON
M. E. BOLLER	M. B. DAVIS	H. L. GOLDEN
U. S. BOWER	JALSE DECKERT	J. C. GRAEBNER
R. M. BRADLEY	O. W. DEGARUMORE	H. F. GREEN
CHAS. BRADY	H. O. DERUE	R. J. HART
E. M. BURK	H. E. DOUGLAS	W. W. HASELTINE
W. T. CALDWELL	M. F. DUBBS	C. A. MALLE
E. W. CALDWELL	E. H. EDGERTON	H. C. MERNERB
R. H. CALDWELL	W. G. EDWARDS	R. M. MELLON
A. M. CARLSON	P. ESTER	G. G. MONTGOMERY
M. W. CARLSON	J. H. FANSHIER	W. J. MOORE
J. L. CARSON	R. E. FAIRCHILD	W. T. MOSIER
H. W. CUSTERS	E. C. FISHER	E. NELSON
A. K. CLARKE	E. T. FRANKENHOFF	NETTROWEN
C. P. PETTIT	BANARD RINARD	F. W. NEU
K. A. PEUETZE	L. A. RITZ	J. NICKLIN
H. S. POLING	F. B. ROB	F. E. NIXON
J. M. PRIEST	K. A. ROBSON	TOM NORTON
C. R. RAFFENBARGER	DEAN RODGERS	D. H. OHLSON
C. F. READ	M. R. RODGERS	CHAS. OLIVER
C. J. REED	E. SANDER	C. PETERSON
H. F. REGIER	W. D. SANDOW	H. L. PETERSON
F. G. SEIDEL	J. J. SATTTLER	C. S. SCHMIDT
A. E. SHARP	H. A. SIMPSON	C. J. SEIDEL
C. W. SHIRK	L. SHORT	W. J. SORG
J. P. SIGLINGER	C. G. SHARKS	F. A. SHANGLER
N. R. SPARROWHAWK	W. R. SPIERS	F. O. SPOON
W. A. STANTON	W. F. STEENBOCK	NOBLE STEVENSON

SECOND YEAR

S. M. ALBERG	R. S. HALL	E. R. MANNERS
C. A. ANDERSON	L. L. HAMMER	J. H. MEYER
P. K. APPLÉGATE	E. C. HOWARD	J. NORRIS
R. H. BRANSON	L. D. HOYT	M. A. MOYER
J. B. CAMBELL	W. L. KARRINGAN	G. W. PATTERSON
R. G. CAMBELL	H. H. KLUSMAN	C. R. PETERSON
JAMES CARMODY	A. C. KREHBIEL	J. F. TIMMERMAN
E. M. WALKER	J. E. WECKEL	O. F. UPPENDAHL

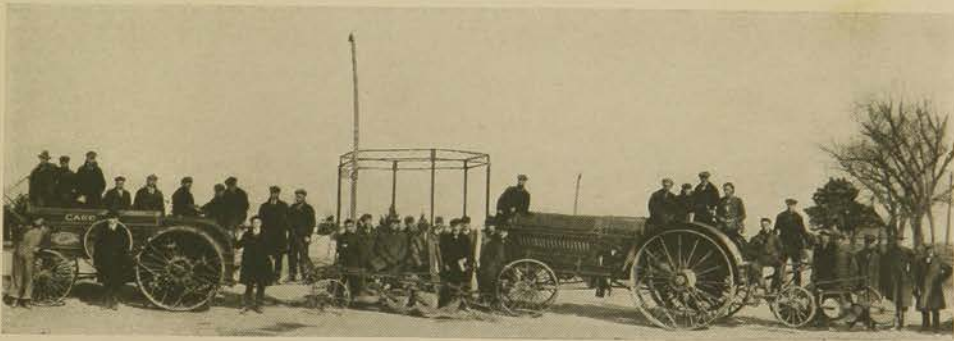



Second Year Agricultural Short Course



CLASS ROLL

JOHN R. ANDREWS
MERILL S. AVERY
MOVITZ BAESSLER
DEAN ALLEN BEARDMORE
CLAUDE L. BOWERSOX
JAMES BROWNWIGG
ROBERT BROWNWIGG
MILLARD BULL
WILLIAM F. CARLS
RALPH D. COLLIER
CLARENCE V. CORCORAN
SAMUEL E. COUON
GEORGE O. DUTTON
LEO P. MCCLURE

LAWRENCE W. EICKMAN
SAMUEL EITZEN
CHARLES E. GETTYS
RALPH A. GRIMM
ELMER A. HAMMARLUND
H. H. HARMON
CHAS. E. HILL
LAUD R. HILL
HARRY HUNT
FRANK LARKINS
REUBEN F. LARSON
J. F. LEAR
GUILFORD D. LESLIE
RALPH MCMERGREG

Second Year Agricultural Short Course



CLASS ROLL

ARTHUR R. MILLER
VICTOR JOHN MORTON
L. A. NUHALSON
ALBERT H. RENNER
WALTER A. MUCK
PERCY V. PETERSON
GEORGE N. LEVELL
CLAUDE G. WEHRMAN

EARL H. PRENTICE
OSBORNE R. RANDALL
K. M. SCHLOEGEL
HARTLEY V. SETCHELL
CHAS. E. SHEAN
THOMAS N. SINGULAR
EMIL H. STEUBER
WM. H. WOLTING

OFFICERS

President—ALBERT H. RENNER
Vice-President—THOMAS N. SINGULAR
Secretary—LAUD A. HILL
Treasurer—J. F. LEAR



First Year Agricultural Short Course

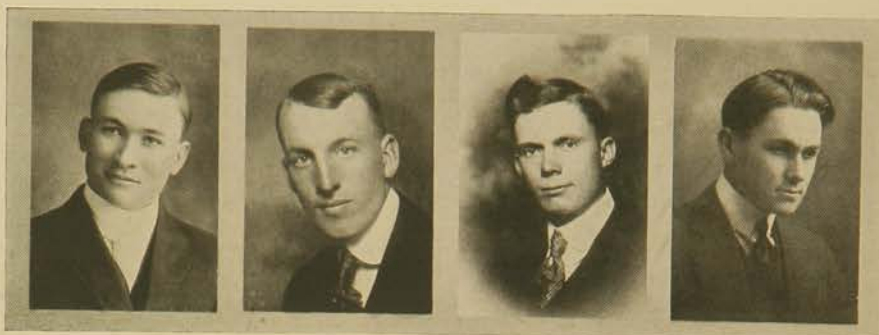

C. J. NELSON, Pres. T. C. YORK, V. P. M. A. WERTS, Sec. G. R. VESSEY, Treas.

THE CLASS ROLL

C. G. ABERG
B. R. ANDERSON
R. ANDERSON
P. C. ANDRES
W. T. ARDREY
W. G. AUSTIN
R. K. BALLON
E. G. BARE
H. J. BARR
JACOB BARTEL
W. J. BEACH
C. W. BERG
R. E. BERGSTER
H. G. BLUTSCHER
F. R. BLOCKCOLSKY
F. E. BOTKIN
G. L. BOTKIN
L. M. BOYD
J. A. BRUNE
W. E. BRUNING
J. P. BRUNE
P. W. BRUNING
G. L. BURTON
C. BYER
A. B. CARLSON
F. A. CARLSON
M. W. CARLSON

H. J. CARR
J. CARSON
J. M. CAVANAUGH
L. J. CHRISTENSON
A. S. CLASSEN
W. A. CLASSEN
E. J. CONROY
C. C. COONS
H. J. COPE
C. J. CRAWFORD
O. F. CRISPIN
C. M. CURRIE
F. L. DAVIES
GEORGE DILLON
JOHN DORSEY
F. L. DOTY
C. D. DOUGLAS
C. E. DYCK
C. M. EASTER
G. M. EGGERMAN
J. H. EPLER
C. A. FAETH
R. B. FLIPPE
O. E. FRANZ
R. M. FREEZE
F. C. FRISBEE
F. D. FROST

J. A. GARST
V. E. GATES
A. E. GEORGE
G. C. GEHRKE
HARRY GIROD
ABRAM GRABELL
G. H. GRAHAM
L. L. GRAY
M. H. GREENE
C. M. GREGORY
P. V. GUGLER
C. M. HAGAN
E. HANSEN
H. C. HARRIS
A. HAWKINSON
E. C. HEADLEY
W. A. HEGLE
A. J. HELLWIG
A. J. HINER
GILVA HOLLOWAG
A. W. HOUGHTON
C. H. HUDSON
R. A. HUDSPETH
C. V. HUFF
L. O. IILAND
J. E. JAMES



First Year Agriculture Short Course



THE CLASS ROLL

W. J. JENNINGS
O. E. JONES
L. C. JONES
D. C. KELLEY
H. L. KOHLER
D. C. KING
J. P. KUHBIID
B. J. KILE
A. LANDGRAF
A. L. LANGENWALTER
J. G. LENTFER
R. M. LEONARD
E. H. LINSCHIED
B. LOOMIS
W. McALISTER
W. S. McCARTY
L. G. McCUNE
D. J. McKIBBEN
F. C. McMINNAY
A. D. MALL
E. J. MALL
A. R. MONKLEY
H. O. MANSHALL
H. O. MOORE

L. MYER
M. L. MEYER
A. MOELLMER
J. W. MONTGOMERY
H. W. MOORE
A. D. MORSE
R. A. MOYER
A. S. MULLER
E. E. MURPHY
L. H. MURPHY
F. L. MYRES
C. J. NELSON
F. E. NELSON
W. A. NELSON
G. C. NOHLER
A. P. NUTSCHE
J. R. OLSON
G. A. PARIS
H. P. PETERSON
M. PHILBROOK
G. M. POPE
F. POSEY
L. L. PRENTICE
J. W. RAMSEY

W. RAY
H. L. REID
M. D. ROBERTS
R. G. ROBINSON
A. J. SALTS
F. F. SCHONEWEIS
JOHN SEARL
D. L. SELBE
A. E. SEVERSON
D. O. SIGNOR
D. M. SKINNER
G. H. SMALLEY
CHANNING SMITH
LESTER SMITH
E. A. SWANSON
F. A. SWENSON
C. H. FANGEMAN
O. S. TARR
D. N. TURNER
G. R. VESSEY
MACK A. WIRTS
P. M. WAGNER
E. M. WILSON
E. L. ZIMMERMAN



Housekeeper's Social Club



MILLESON JOHNSON PETTERSON SWANSON HOLLENBECK CARNER
HENDRICKS MAHLER APPEGATE FIEGER DALE LAIDIG CORKILL
JOYCE GARRETT HENDRICKS METZ HINER GARHEART

OFFICERS

President—FLOSSIE MILLESON
Secretary—EFFIE PETERSON

Vice-President—FLORENCE JOYCE
Treasurer—MABEL VAN TYLE



FREEMAN JOHNSON GARANSON GUSTAFSON STARK YOUNGQUIST
HOLLISTER HARMON WILLIAMS JOHNSON GERMANN MILLIES LEBEDA
HOLT OEHRLE OTT KNABE CARLSON PISHNEY



"O.K."



"Rasty"



"Red" and "Art"

SENIOR



"Tiny"



"Waldo"

MEN



"Harold"



"Tommie"



"Ollie"

The Modern Age

The railroad development in Kansas has progressed so thoroughly that today a great network of rails reaches every locality of the state. The grazing lands have given way to waving fields of golden grain. Modern farm homes dot the land, and pure bred herds of stock graze within their limited areas. The old trails have become well surveyed, macadamized national highways. The small villages have grown to great metropolises. Yet only the merest beginning in the development of the state's possibilities has been reached. The engineer, the agriculturist, and the home economist still have their great tasks before them.

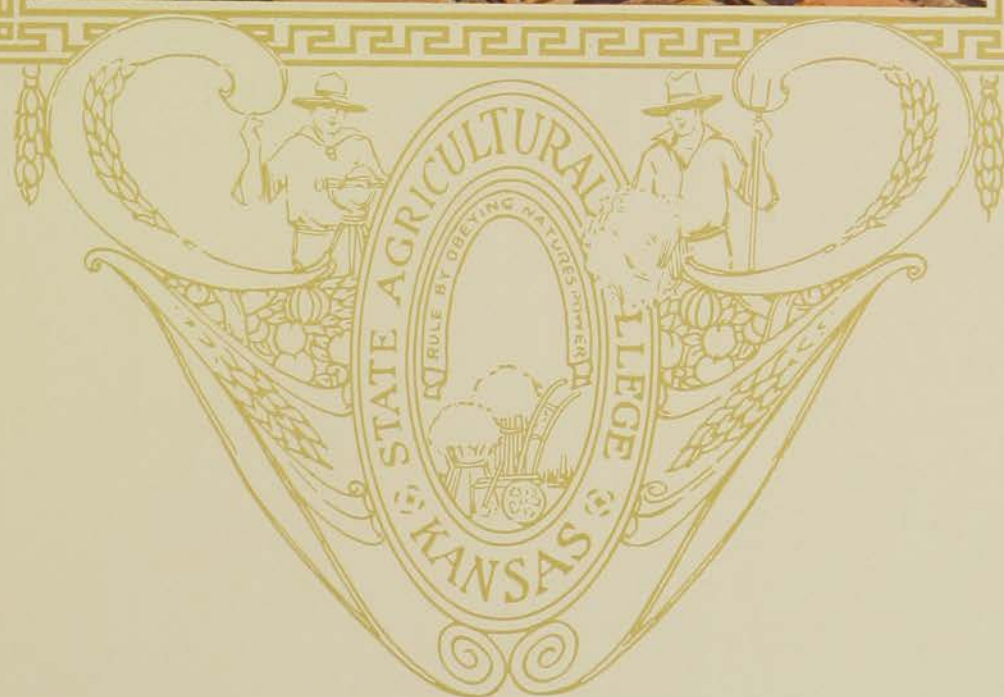

School of Agriculture





School of Agriculture Graduating Class



ALTUS, BERTHA <i>Home Economics</i>	Americus
BECKER, ELMER G. <i>Agriculture</i>	Meriden
LOWELL, WALTER O. <i>Agriculture</i>	Kensington
BRANCH, RUTH, Vice-Pres. <i>Home Economics</i>	Rosebud, Mont.
KYNER, ZELMA <i>Home Economics</i>	Sharon Springs
LONG, MARIE <i>Home Economics</i>	Manhattan
QUISENBERRY, KARL S., Pres. <i>Agriculture</i>	Newton
RAHE, HENRY EDWIN <i>Agriculture</i>	Winkler
RILEY, EDITH E., Sec. <i>Home Economics</i>	Piedmont
ROBB, FRED <i>Agriculture</i>	Scott City
SCHOBBER, CLARA <i>Home Economics</i>	Hiawatha



Third Year School of Agriculture

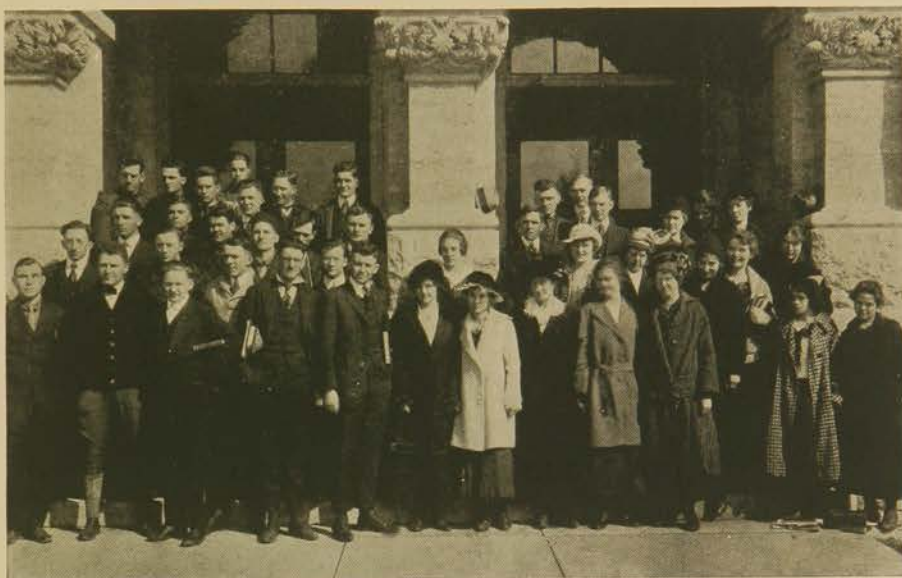

OFFICERS

DUELLA MALL	President
FANNIE GORTON	Vice-President
JOHN AKERS	Secretary
HENRY BONDURANT	Treasurer



Second Year School of Agriculture

CLASS OF 1918

Motto—"Coats Off and Dig."

Colors—Red and Green.

OFFICERS OF FALL TERM

RALPH SNYDER	<i>President</i>
IRENE PIERATT	<i>Vice-President</i>
DEAN HARTLEY	<i>Marshal</i>
ETHEL MANWARREN	<i>Secretary</i>
EARNEST BENNE	<i>Treasurer</i>
NELL TITUS	<i>Asst. Marshal</i>

OFFICERS OF WINTER TERM

HARRY BRADLEY	<i>President</i>
ETHEL MANWARREN	<i>Vice-President</i>
JAMES SMITH	<i>Marshal</i>
RUTH WOLFENBARGER	<i>Secretary</i>
JOHN BROWNWIGG	<i>Treasurer</i>
JOHN COWEN	<i>Asst. Marshal</i>

First Year School of Agriculture



OFFICERS

ANCIL H. O'BIE	President
MARION GRAHAM	Vice-President
ARNOLD ENGLUND	Secretary
RALPH HUNTER	Treasurer

School of Agriculture Student Council



MATHER
MANWARREN

RILEY
MALL

GRIFFIN
GORTON

RICE
PALMER

ORGANIZED FALL TERM 1916

Purpose—To assist the officers of the school in maintaining the good name and scholarship of the student body.

OFFICERS

President, DUELLA MALL

Vice-President, ETHEL MANWARREN

Secretary-Treasurer, BLANCHE PALMER

Representative on College Council, FANNIE GORTON

Student Council Advisor, MISS ADA RICE



School of Agriculture Oratorical Board and Orators



THE ORATORICAL BOARD

OFFICERS

DUELLA MALL	President
RALPH SNYDER	Vice-President
EMMA LARSON	Secretary
ROLLAND MATHER	Treasurer

ORATORS

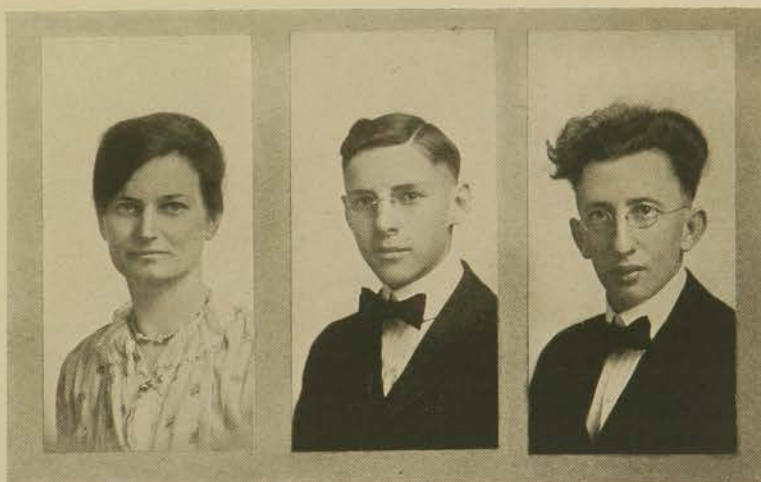

MABEL BENTLY
First

J. R. NUTTER
Second

W. O. McCARTY
Third



Philomathian Literary Society



Schupback, Amstutz, Kinyon, Pieratt, Schober, Harman, Gorton, Erva Harmon, Youngquist
Conrow, Finney, Bentley, Hartley, Conrow, Larson, Bondurant, Mall
Patterson, May, Sloop, Travis, Kohler, Ruthruff, Schwab, Fankhouser, Haslam

Motto—"Live to Learn and Learn to Live."

Colors—Blue and Gold.

Emblem—Marguerite

PRESIDENTS OF THE YEAR

<i>Fall Term</i>	DUELLA MALL
<i>Winter Term</i>	FANNIE GORTON
<i>Spring Term</i>	FRIEDA HASLAM

MEMBERS

ANNA AMSTUTZ
MABEL BENTLEY
SYBIL BONDURANT
IDA CONROW
AMY CONROW
PEARL FINNEY
ZELLA FRANKHOUSER
FANNIE GORTON
FRIEDA HASLAM
EDITHA HARMAN
GLADYS HARTLEY
VESTA KENYON
EMMA LARSON
EDNA KOHLER

DUELLA MALL
HAZEL MAY
IRENE PIERATT
GLADYS PATTERSON
ETHEL RUTHRUFF
CLARA SCHOBER
EDNA SCHUPBACK
MARY SCHWAB
BESS SEITZ
MABEL SWANSON
CAROLINE SLOOP
NELLIE TITUS
RUBY TRAVIS
INEZE YOUNGQUIST



Lincoln Literary Society

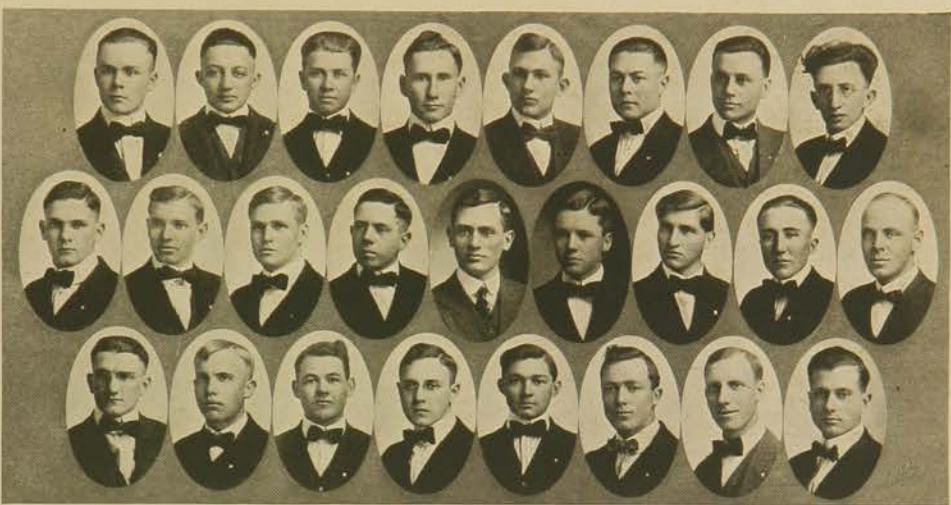

Kersey, Smitheisler, Rahe, Akers, Bales, Reicker, Snyder, McCarty
 Woodbury, Pieratt, Ruff, Dam, Bondurant, Moody, Krauss, Olsen, Macklin
 Bogue, Hedstrom, Tolman, Bower, Conrow, Hunter, Russell, Spencer

Colors—Navy Blue and Gray.

Motto—"Knowledge is Our Goal."

PRESIDENTS

Fall 1916	K. D. THOMPSON
Winter 1917	W. O. McCARTY
Spring 1917	HENRY BONDURANT



Hesperian Literary Society

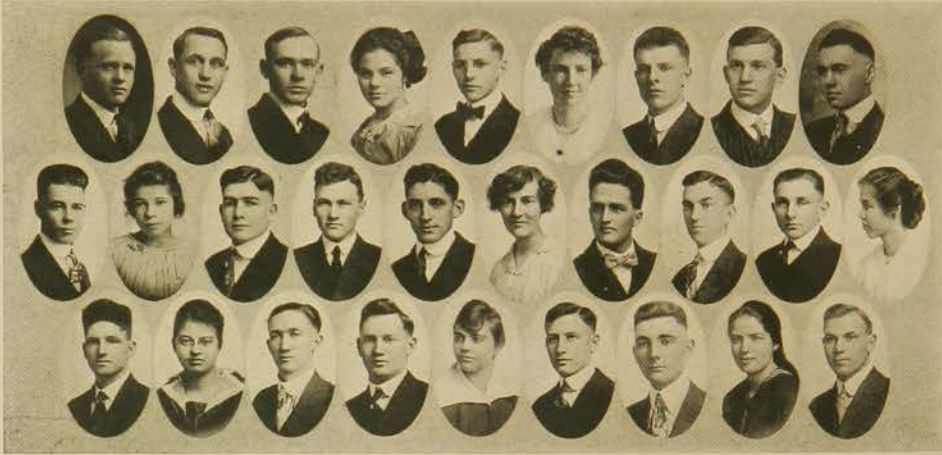

Robb, Heisel, Mather, Mullen, Nutter, Riley, Bradley, Naher, Pierce
 Smid, Gwin, Mack, Cowen, Watts, Manwarren, Velthorne, J. Smid, Benne, Riley
 Ellis, Oehrle, Thomas, Findley, Cox, Oehrle, Graham, Cass, Danly

Colors—Blue and White. Motto—"Energy and Persistence Conquer."

PRESIDENTS FOR 1916-1917

Spring 1916	FRED ROBB
Fall 1916	ANNA RILEY
Winter 1917	ROLLAND MATHER

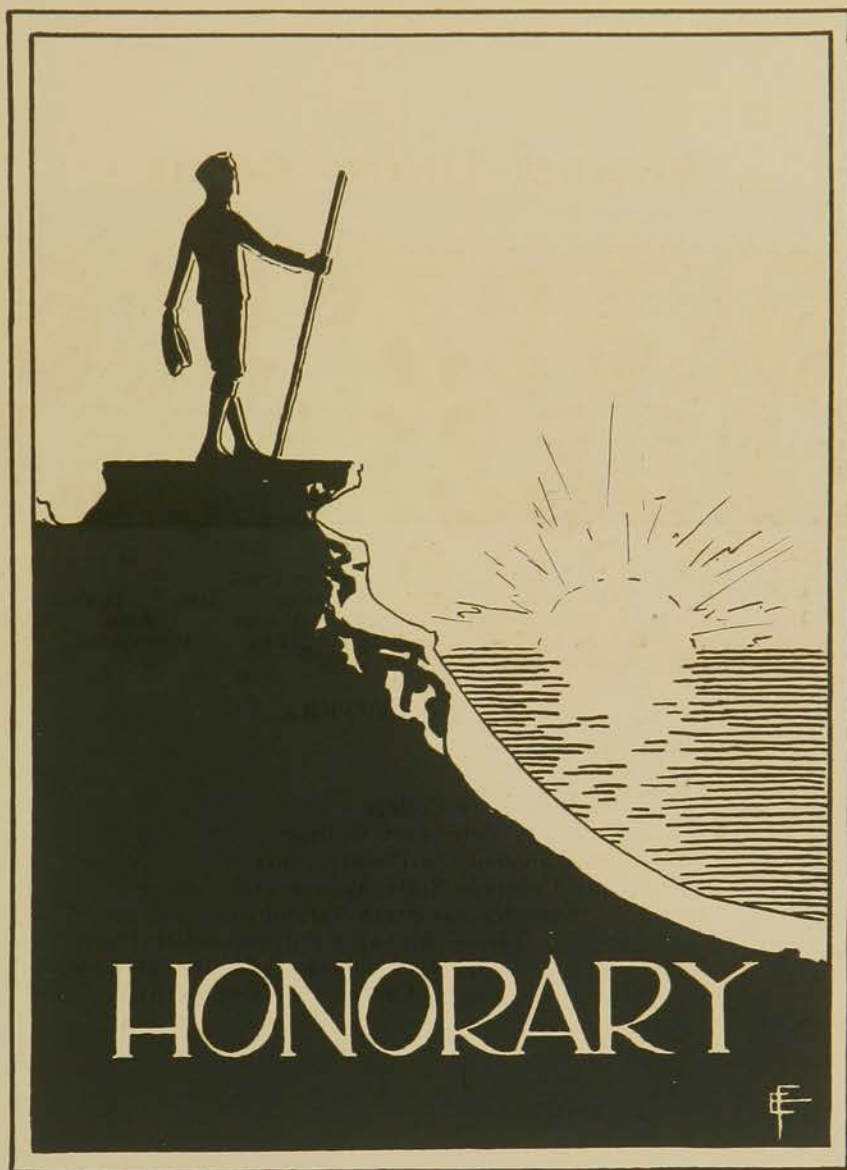



Alpha Psi



Weinheimer, H.	McCartan		Harve Frank			
A. J. Hoffman,	Hoffman,	Barger,	Newton,	Bate,	Griffeth	
Baker,	Smith,	Harwood,	Barnes,	Vawter,	O'Brien,	Green
	Layton,	Noyes,	Libby,	Hilts,	Honeywell	

ROLL OF CHAPTERS

Alpha—Ohio State University

Beta—Cornell University

Gamma—Chicago Veterinary College

Delta—Kansas City Veterinary College

Epsilon—University of Pennsylvania

Zeta—Colorado State Agricultural College

Eta—Kansas State Agricultural College

Theta—Alabama Polytechnic Institute

Iota—Michigan Agricultural College

Kappa—Washington State College



Alpha Psi

Professional Fraternity

Founded at the Ohio State University January, 1907

Eta Chapter

Installed April 5, 1912

HONORARY MEMBERS

F. S. SCHOENLEBER, B. S. A., M. S. A., M. D., D. V. M.	
L. N. GOSS, D. V. M.	R. R. DYKSTRA, D. V. M.
J. H. BURT, D. V. M.	R. V. CHRISTIAN, D. V. M.
J. G. JACKLEY, D. V. M.	B. R. ROGERS, D. V. M.
J. B. GINGERY, D. V. M.	K. M. STOUDEUR, D. V. M.
S. E. HOUK, D. V. M.	C. W. McCAMPBELL, B. S. A.,
E. N. WENTWORTH, B. S. A.,	D. V. M.
M. S. A.	J. W. BENNER, D. V. M.

ALUMNI IN FACULTATE

CECIL ELDER, D. V. M.

CHAPTER ROLL

Seniors

HARVE FRANK	P. K. BAKER
D. M. GREEN	A. J. HOFFMAN
J. B. BARNES	H. A. HOFFMAN
H. E. NEWTON	

Juniors

L. R. NOYES	C. N. HONEYWELL
C. G. LIBBY	S. A. SMITH
N. R. HARWOOD	N. H. HILTS
C. T. LAYTON	L. R. VAWTER
C. B. GRIFFITH	

Sophomores

R. J. WEINHEIMER	A. E. BATE
E. L. McCARTAN	H. A. O'BRIEN



Alpha Zeta



ST. JOHN	REYNOLDS	KEYS	ADAMSON	BONNETT	OSBORN
WELSCH	CUSHMAN	HEPPE	MASON	ENLOW	WEIMER
	FINDLEY	WRIGHT	HOWARD	SWEET	FETROW
					ADAMS

ROLL OF CHAPTERS

TOWNSHEND.....	Ohio State University
MORRILL.....	Pennsylvania State College
MORROW.....	Illinois State University
CORNELL.....	Cornell University
KEDZIE.....	Michigan Agricultural College
GRANITE.....	New Hampshire Agricultural College
NEBRASKA.....	Nebraska University
NORTH CAROLINA...	North Carolina Agricultural College
LAGRANGE.....	Minnesota University
GREEN MOUNTAIN...	Vermont University
WILSON.....	Iowa State College
BABCOCK.....	Wisconsin University
CENTENNIAL.....	Colorado Agricultural College
MAIN.....	Main University
MISSOURI.....	Missouri University
ILLIOTT.....	Washington State College
CALIFORNIA.....	California University
PURDUE.....	Purdue University
KANSAS.....	Kansas State Agricultural College
DACOTAH.....	North Dakota Agricultural College
SCOVELL.....	Kentucky University
MORGAN.....	Tennessee University
GEORGIA.....	Georgia University
LOUISIANA.....	Louisiana State University
OKLAHOMA.....	Oklahoma A. & M. College

Alpha Zeta

The purpose of Alpha Zeta is to band together agricultural students of scholastic attainment that they may improve their ideals and efforts by contact with each other. Alpha Zeta has thirty-seven members on the K. S. A. C. faculty. The fraternity was founded at Ohio University, 1897, and has grown at such a rate that at present there are twenty-five chapters in as many different states.

Publication: "Alpha Zeta Quarterly"

Colors: Sky Blue and Mode

Flower: Pink Carnation

MEMBERS IN FACULTATE

PRES. H. J. WATERS
M. C. SEWELL
H. J. BOWER
G. E. THOMPSON
R. K. BONNET
W. E. GRIMES
L. P. WEHRLE
P. E. McNALL
W. M. JARDINE
W. C. McCAMPBELL
M. F. AHEARN
ALBERT DICKENS
J. T. WILLARD
L. D. BUSHNELL
G. A. DEAN
R. K. NABOURS
L. A. FITZ
O. E. REED
H. L. KENT

J. B. FITCH
W. A. LIPPINCOTT
C. M. VESTAL
R. I. THROCKMORTON
L. E. CALL
E. N. WENTWORTH
W. A. COCHEL
R. KENNEY
C. A. SCOTT
H. SCOTT
G. S. HINE
E. C. JOHNSON
E. C. MILLER
W. L. LATSHAW
P. L. GAINEY
D. H. BRANSON
L. H. FAIRCHILD
A. G. HOGAN

ACTIVE MEMBERS

H. J. ADAMS
C. R. ADAMSON
O. T. BONNET
J. H. CUSHMAN
C. R. ENLOW
W. W. FETROW
P. L. FINDLEY
W. F. HEPPE
L. E. HOWARD

R. B. KEYS
L. M. MASON
ROBERT OSBORN
F. I. REYNOLDS
R. R. ST. JOHN
J. B. SWEET
REED WEIMER
WILLARD WELSH
W. W. WRIGHT

PLEDGES

G. T. BLAIR
R. H. PARSONS
D. E. CURRY
L. V. RITTER
B. GLEASON

O. STEANSON
I. K. LANDON
D. F. WHEDON
JESSE MANINGER



Gamma Sigma Delta



HOUGHTON	CARP	JOHNSTON	ENGLUND	LEWIS			
MELCHERS	C. THOMAS	MERRILL	McCOLLOCH	DURHAM	GRIFFEE	TANQUARY	CONVERSE
MACKLIN	FREEMAN	AUBEL	LUHNOW	DURHAM	BLECHA	FORD	

ROLL OF CHAPTERS

OHIO ALPHA.....	Ohio University
IOWA BETA.....	Iowa State College
MISSOURI DELTA.....	Missouri University
PENNSYLVANIA GAMMA.....	Pennsylvania State College
UTAH EPSILON.....	Utah State College
OREGON ZETA.....	Oregon Agricultural College
KANSAS ETA.....	Kansas State Agricultural College
ALABAMA THETA.....	Alabama Polytechnic Institute



Gamma Sigma Delta

Honorary Agricultural Fraternity

Founded at Ohio University, December 1, 1905

Kansas Eta Chapter

Installed June 15, 1914

Flower—White Carnation

Colors—Buff and Brown

HONORARY MEMBERSHIP

JACOB CHRISTIAN MOHLER, L. L. D.
Secretary Kansas State Board of Agriculture

ACTIVE MEMBERSHIP

In Facultate

HUGH DURHAM, A. M.
W. P. HAYES, B. S.
THEODORE MACKLIN, B. S.
J. W. MCCOLLOCH, B. S.
L. E. MELCHERS, M. S. A.

F. S. MERRILL, B. S.
N. E. OLSON, B. S.
R. M. SHERWOOD, B. S.
M. C. TANQUARY, Ph. D.
J. W. ZAHNLEY, B. S.

Graduates

E. E. DALE, B. S.

A. L. FORD, B. S.

C. E. AUBEL, B. S.

Undergraduates

O. F. BLECHA
F. H. CARP
R. K. DURHAM
J. E. CHAFFEE
M. W. CONVERSE
P. J. ENGLUND
I. G. FREEMAN
F. GRIFFEE

E. W. HARVEY
W. W. HOUGHTON
C. O. JOHNSTON
F. C. LEWIS
H. W. LUHNOW
W. R. MARTIN
F. M. PICKRELL
C. D. THOMAS

GLEN C. WARE

"K" Fraternity



Frank, Howenstein, Weimer, Gingery, Whedon, Wells, Hewey
 Newton, Bixby, MacLeod, Essick, Grandfield, Harvey, Vandenberg
 Wilder, Harwood, MacMillan, Holroyd, Clark, Keys, Roda, Husted
 Sullivan, Seeber, Wright, Schaper, Oliver, Teeter, J. B. Barnes

MEMBERS

Graduate Members

S. R. VANDENBERG

Seniors

L. L. HOWENSTEIN
 L. C. TEETER
 J. B. BARNES
 WILBUR WRIGHT
 HENRY W. SCHAPER
 FRANK REYNOLDS
 ROSCOE I. MACMILLAN

J. B. CUSHMAN
 C. O. GRANDFIELD
 REED WEIMER
 MADISON HOLROYD
 R. B. KEYS
 E. W. HARVEY

Juniors

PETE PTACEK
 C. R. ENLOW
 M. P. WILDER
 GILES SULLIVAN
 EDWARD WELLS
 JOHN BIXBY
 L. W. RANDELLS

ARTHUR SEEBER
 HAROLD NEWTON
 T. E. MACLEOD
 GEORGE HEWEY
 E. R. FRANK
 NATHAN HARWOOD
 W. R. ESSICK

GLENN OLIVER

Sophomores

LEO PTACEK
 J. N. DODRILL
 AZEL HUSTED

HAROLD GINGERY
 E. F. WHEDON
 CARL RODA

JOHN CLARK



DAIRY JUDGING TEAM

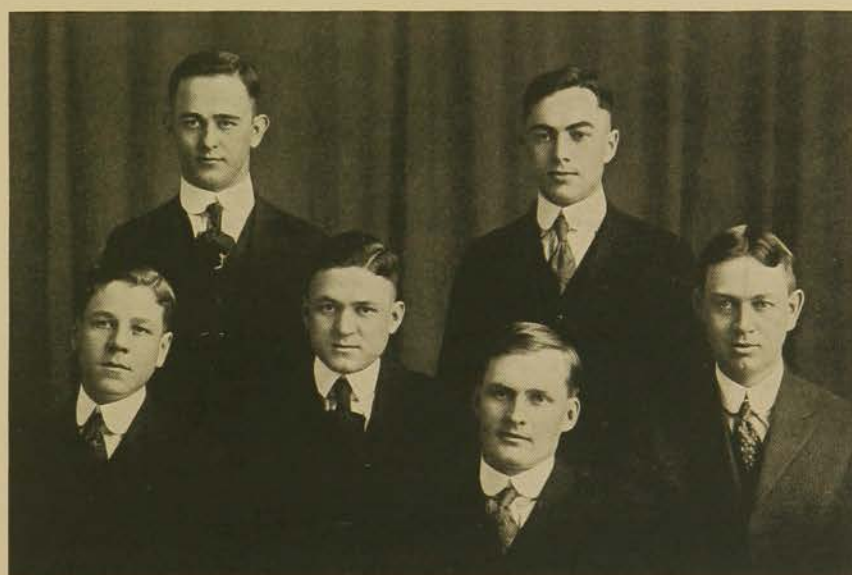

STOCK JUDGING TEAM



Omicron Nu



Honorary Home Economics Fraternity

Founded at the Michigan Agricultural College April 23, 1912

Kansas Theta Chapter

Installed May 31, 1915

Flower—Sweet Pea

Colors—Pink and Lavender

MEMBERS

In Facultate

MRS. BIRDSALL
MISS COX
MISS HAGGART

MISS HALM
MISS RIGNEY
MISS SKINNER

MRS. VAN ZILE
MISS PALMER

Active Members

JOSEPHINE ALLIS
VERA MCCOY
MARY WEIBLE
MERLE BEEMAN
ZORA HARRIS
MAE SWEET

ELLEN NYSTROM
VIOLA PETERSON
MABEL ROOT
LOIS WITHAM
MYRTLE BAUERFIND
MARION KEYES

STELLA GOULD
BEULA McNALL
HAZEL BROWN
STELLA BLAINE
ELIZABETH QUINLAN

Pledges

FLOSSIE BROWN
NELLIE WILKIE
MARY DAKIN
MILDRED BERRY

ANNA COLLINS
LEONORE FREDRICKSON
IRMA BOERNER
BELLA NELSON

MARGARET KING
STELLA STRAIN
GRACE DICKMAN



Pi Kappa Delta



GIBBONS	NELSON	HULL	HAWKINS	FETROW
SWEET	MOORE	MACARTHUR	FISHER	HOWARD
DUBBS	CONVERSE	BOYER	J. A. HULL	McGARRAUGH

Honorary Forensic Fraternity
Founded at Ottawa University, January, 1913

KANSAS STATE CHAPTER

Installed 1914

Publication: The Forensic.

Colors: Cerise and Cream.

HONORARY MEMBERS

PRESIDENT H. J. WATERS
PROFESSOR J. W. SEARSON

W. C. GRIMES
L. C. WILLIAMS

ACTIVE MEMBERS

C. W. HOWARD
L. A. DUBBS
FLOYD HAWKINS
H. H. NELSON
DR. J. R. McARTHUR

CLYDE FISHER
J. A. HULL
J. B. SWEET
R. McGARRAUGH

G. C. GIBBONS
D. E. HULL
M. W. CONVERSE
WARD FETROW



Phi Alpha Tau



EMERSON, CATON, ADAMSON
MUSIL, MORSE, HANNA, MOSER

OMICRON CHAPTER

Installed December, 1916

Phi Alpha Tau is a public speaking fraternity, partly professional, partly honorary, founded at the Emerson School of Oratory in Boston in 1902. It includes among its members men proficient in the speech arts; but at the Kansas State Agricultural College it is confined to players and winners in oratory. It is the only fraternity which embraces all the speech arts.

The charter members of Omicron Chapter are as follows:

DON L. BURK

J. G. EMERSON

CHARLES R. ADAMSON

JOHN MUSIL

LEO. C. MOSER

JAMES H. BRANHAM

WM. N. CATON

CHESTER C. MORSE

Purple Masque



CATON, CARSON, ADAMSON
QUINLAN, HANNA, ROBINSON, POWELL

CHAPTER ROLL

J. A. BRANHAM
W. N. CATON
NINA MAE POWELL
MARION QUINLAN

MILDRED ROBINSON
C. R. ADAMSON
VELMA CARSON
A. H. ACRE

The Purple Masque is an honorary fraternity of those showing excellence in dramatic expression.

Supervised by Professor J. G. Emerson, the club this year presented a four-act play, "The Man From Home."



Scabbard and Blade



RUSSELL KINYON SANDERS PEARSON HARVEY MILLER
DUDLEY CARP DICKINSON PICKRELL BIXBY RITTER
KELLAR HOWARD SELLON MATHEWS SWEET PHARR TAYLOR
DUNHAM BONNETT JORDAN HILTS BALL WILLIS

COMPANY L, 1st REGIMENT

Honorary Members

L. O. MATHEWS

E. L. CLAEREN

1st Regiment

Co. A—University of Wisconsin
Co. B—University of Minnesota
Co. C—University of Cornell
Co. E—University of Purdue
Co. F—University of Illinois
Co. G—University of Missouri
Co. H—State College of Pennsylvania
Co. I—University of Washington
Co. K—Michigan Agricultural College
Co. L—Kansas State Agricultural College
Co. M—Ohio State University

2nd Regiment

Co. A—Iowa State College



Sigma Delta Chi

National Honorary Journalistic Fraternity
Organized 1909 *Active Chapters, 28*



The Kansas State Chapter was installed May 4, 1915, and was the twentieth journalistic organization to be granted a chapter of the national fraternity. Since the installation of a chapter of Sigma Delta Chi at this institution, the journalism course has become one of the leading courses in the college; and alumni members of the local organization have distinguished themselves in journalism fields.

Active Members

RALPH H. HEPPE
B. Q. SHIELDS
RALPH L. FOSTER

LEO C. MOSIER
ARTHUR W. BOYER
J. M. BORING

BRUCE B. BREWER

In Facultate

PRESIDENT H. J. WATERS,
L. L. D., B. S. A.
H. W. DAVIS, A. M.

N. A. CRAWFORD, A. M.
E. T. KIETH, B. S.
J. W. SEARSON, A. M.

E. W. HOCH

Alumni

D. P. RICORD
T. W. MORSE
T. A. LEADLEY
V. V. DETWILDER

B. K. BAGHDIGIAN
E. H. SMITH
E. D. KEILMAN
G. C. WHEELER

W. A. SUMNER
T. F. BLACKBURN
V. E. BUNDY
W. T. BRINK

Sigma Tau



ERNSTING RUMBEL FRANKENHOFF
ZEIGLER OLIVER SELLERS DYATT RUSSELL MALL
NOVAK CONRAD BUCK PATTERSON CARLSON REID WHITCOMB
KIRK BROWN VANTRINE TUBBS HELMCAMP HULTGREN DURLAND

HONORARY ENGINEERING FRATERNITY

ROLL OF CHAPTERS

Alpha—University of Nebraska.

Gamma—University of Pennsylvania.

Epsilon—Kansas State Agricultural College.

Zeta—Oregon State College.

Eta—Washington State College.

Theta—University of Illinois.

Iota—University of Colorado.

Kappa—Pennsylvania State College.

Lambda—University of Kansas.

Mu—University of Oklahoma.

Nu—Swarthmore College.

Sigma Tau

Honorary Engineering Fraternity

Epsilon Chapter

Installed May 12, 1912

Publication—"Pyramid"

Colors—Blue and White

MEMBERS

In Facultate

DEAN A. A. POTTER
J. D. WALTERS
W. W. CARLSON
L. E. CONRAD

R. A. SEATON
F. A. WIRT
S. L. SIMMERING
C. E. REED

S. A. SMITH

Graduates in Faculty

W. A. BUCK

Senior Members

R. H. OLIVER
A. E. DYATT
W. E. PATERSON
R. KIRK
J. A. NOVAK

O. K. RUMBEL
C. D. HULTGREN
W. C. ERNSTING
L. G. TUBBS
G. A. SELLERS

C. C. BROWN

Juniors

E. T. WHITCOMB
M. H. RUSSEL
L. G. HUDSON
L. G. ALFORD
H. J. HELMKAMP

M. A. DURLAND
I. O. MALL
R. A. VAN TRINE
J. L. PUCKETT
C. F. ZIEGLER

C. A. FRANKENHOFF



Theta Sigma Phi



KAUL, BECK, DAKIN, POLSON
BAIRD, OTTO, BURT, QUINLAN, BOYLE

Founded at Washington University February 8, 1909

MU CHAPTER

Installed June 8, 1916

Publication—"Matrix"

Purpose: To promote the interest of women in journalism and to unite its members in a fraternal bond of good fellowship.

MEMBERS

Active Members

DORO OTTO
HAZEL BECK
GEORGIANA BURT
EDNA BOYLE
ERBA KAUL

MARION QUINLAN
IZIL POLSON
PEARL DAKIN
MARY BAIRD
IRWIN McLEAN

In Facultate

MISS SYFORD

In Urbe

ANNETTE PERRY

LUCILE BERRY WOLFE



Zeta Kappa Psi



TOMPSON, GOULD, BAKER, SWEET, DROLL, BLAIN, MUELLER
WILSON, BOOT, DERBY, HARMAN, DAKIN, SLOOP, MERILLAT

Organized March, 1914

Colors—Purple and White

Purpose: To promote interest in the forensic arts and to encourage fellowship and fraternalism among the girls participating therein.

MEMBERS

ROSE BAKER
STELLA GOULD
LOLA SLOOP
DONNA FAYE WILSON
HAZEL MERILLAT

MAE SWEET
LOUISE ZILLER
MADGE TOMPSON
STELLA BLAIN

Patronesses

DR. MARY HARMAN
MISS ESTELLE BOOT

MISS GRACE DERBY
MRS. J. T. WILLARD

Scarab



BROWN	WUNSCH	HOFFMAN	KINYON	RUMBEL	CATON	FREEMAN
		ADAMS		OSBORN		
HEPPE	WRIGHT	MACMILLAN	NEWKIRK	HOWARD	WHITE	SELLON
CUSHMAN	TURNER	C. THOMAS	PICKETT	PATERSON		MILLER

SENIOR HONOR SOCIETY

Organized 1914

This society is composed of the leaders of the 1917 Class. In its membership there is representation from all divisions and organizations of the college.

THE 1917 SCARAB ROLL

C. C. BROWN	A. J. HOFFMAN
J. H. CUSHMAN	I. G. FREEMAN
F. S. TURNER	WM. CATON
R. I. MACMILLAN	K. E. KINYON
C. D. THOMAS	W. W. WRIGHT
H. J. ADAMS	WALDO HEPPE
WM. WUNSCH	L. E. HOWARD
J. SELLON	O. K. RUMBEL
W. T. WHITE	H. P. MILLER
W. F. PICKETT	A. R. NEWKIRK
R. J. OSBORN	W. E. PATERSON

X I X



McCORKLE, FARQUHAR, MUELLER, HILDEBRAND, HARRIS
 POWELL, RAMSEY, BEEMAN, MCCOY
 BLAIN, ALLIS, SWEET, MAYFIELD, McNALL
 KEYS, CUTLER, MANN, KAUL, ANDREW

SENIOR GIRLS HONOR SOCIETY

Organized 1914

Flower: Daisy

Color: Yellow

ACTIVE MEMBERS

MAE SWEET
 JOSEPHINE ALLIS
 STELLA BLAIN
 ZORA HARRIS
 MARGARET MANN
 VERA MCCOY
 BEULAH McNALL
 ERBA KAUL
 NINA MAE POWELL

LAURA RAMSEY
 MAROIN KEYS
 IRENE ANDREW
 VILONA CUTLER
 FRANCES HILDEBRAND
 CHARLOTTE MATFIELD
 MERLE BEEMAN
 AGNES McCORKLE

Pledges

AGLAIA
 ARATO
 HEBE
 TERPSICHORE
 URANIA

AUOORA
 EUPHROSYNE
 IRIS
 THALIA
 VESTA

DIANA
 ENTERPE
 MEMESIS
 THEMIS
 VICTORIA

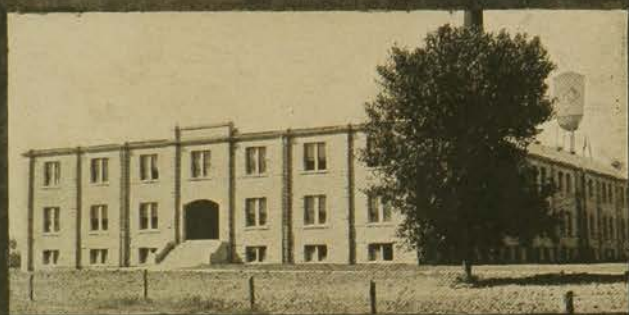

On the campus

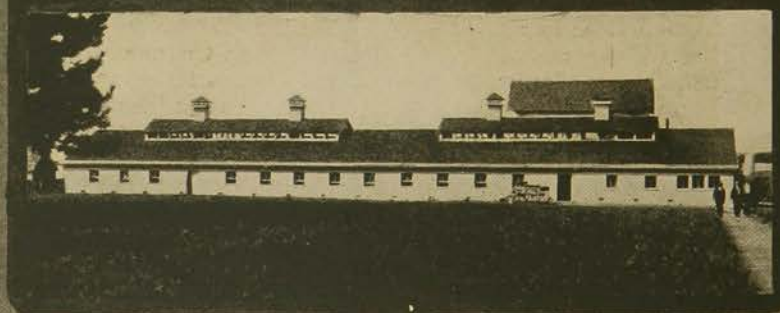
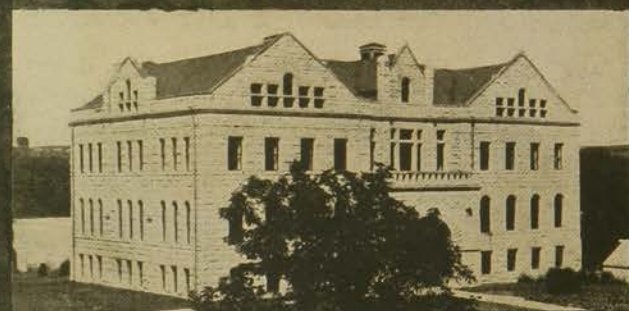





Delta Zeta



B. Baird, Hoag, McBroom, French, Kramer, Phinney, Polson, Brainard
 E. Parkhurst, Edgerton, Hadley, Blackburn, McIntyre, Walker, Keneaster
 E. Wilson, R. Parkhurst, Robertson, Collins, Litchfield, Sloan, P. Parkhurst, M. Wilson



Delta Zeta

Founded at Miami University, Oxford, Ohio, 1902

Lambda Chapter

Installed May 20, 1915

Publication—"The Lamp."

Flower—Pink Rose

Colors—Old Rose and Nile Green

MEMBERS

In Urbe

RUTH HUTCHINGS
Sorores in Facultate
MILDRED FRENCH

Seniors

DOROTHY HADLEY

BLANCHE BAIRD

Juniors

GEORGIA McBROOM
FRANCES KENEASTER

MARY HAZEL PHINNEY
EDITH PARKHURST

LEONA HOAG

Sophomores

SIBYL BLACKBURN
ANNE WALKER
LOIS LITCHFIELD

EDYTHE WILSON
EVALINE KRAMER
LENORE EDGERTON

Freshmen

ADA ROBERTSON
MINNIE WILSON

LEAH McINTYRE
BESSIE SLOAN

MARGUERITE COLLINS

Specials

IZIL POLSON



Delta Delta Delta



Hoffman, Seeds, Meyers, McFarland, Lyons, Neiman, Beggs
Skaer, Richards, Halleck, Thompson, Norris, Burris, R. Crane
Varner, Haack, H. Neiman, D. Crane, Joss, Ratliff, Woodward



Delta Delta Delta

Founded at Boston University in 1888

Theta Iota Chapter

Installed June 5, 1915

Flower—Pansy

Colors—Silver, Gold and Blue

MEMBERS

Senior

RUTH LYON

Juniors

GLADYS HOFFMAN
DOROTHY NORRIS
PAULINE RICHARDS

BUENTA MYERS
KATHERINE MCFARLAND
ADELAIDE SEEDS

ALICE NEIMAN

Sophomores

RUTH BEGGS
LUCILE HALLECK

ETHEL JOSS
MARY HAECK

Freshmen

GLADYS BURRIS
ETHEL VARNER
HELEN NEIMAN

FERN SKAER
LOTTIE THOMPSON
GLADYS WOODWARD

Specials

RUTH CRANE

DONA CRANE

Pledge

GRACE RATLIFF

Sorores In Facultate

MISS NOLA TREAT

Sorores In Urbe

MRS. E. N. WENTWORTH
MRS. T. MACKLIN
MRS. HEINRICK

MISS GEORGIA DONALDSON
MISS IVY FULLER
MISS LOIS GIST

MISS GLADYS GIST



Pi Beta Phi

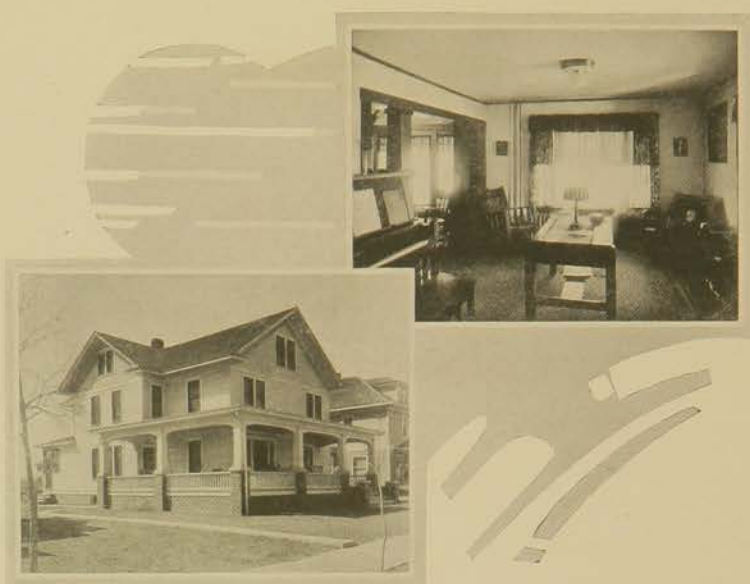

McCorkle, Biby, Harreck, Norwood, Updegraff, B. Quinlan, Wilson, Winnie
Webb, Blank, Robinson, Boener, Harrison, E. Quinlan, Biggs, Messerly
Dawson, Harrison, Guild, Adams, Tolliver, Guthrie, Mott, Bazard



Pi Beta Phi

Founded at Monmouth College, 1867

Kansas Beta Chapter

Installed 1915

Publication—"The Arrow"

Flower—Wine Carnation

Colors—Wine and Silver Blue

MEMBERS

Seniors

AGNES McCORKLE
ELIZABETH QUINLAN

ADELAIDE UPDEGRAFF
MILDRED ROBINSON

GLADYS GUILD

Juniors

MARION QUINLAN

IRMA BOERNER

Sophomores

MARTHA WEBB
ELIZABETH ADAMS
LOUISE DAWSON

ONEITA HARRISON
ANNE WILSON
LUCILLE NORWOOD

Freshmen

LILLIAN GUTHRIE
CAMILLA HANSEN
LUCILLE MESSERLY

ERNSTINE BIBY
PHOEBE BUZARD
SARELLA HERRICK

MARTHA BONNETT

Pledges

HELEN BLANK

IRENE MOTT

IRENE TOLIVER



Chi Omega



Mayfield, Denman, Taylor, Mitchell, Stiles, Burton, Crane, Maclean
Bondurant, Smies, Bomgardner, Tetric, Mann, Morse, S. Smith
Dawson, Perry, Stanley, H. McLean, Ferguson, B. Smith, Waldo, Teichgraeber



Chi Omega

Founded at Fayetteville, Arkansas, 1895

Kappa Alpha Chapter

Installed September, 1915

Publication—"The Eleusis"

Flower—White Carnation

Colors—Cardinal and Straw

MEMBERS

Seniors

CHARLOTTE MAYFIELD

MARGARET MANN

Juniors

LOIS BURTON
BESS DENMAN

FLORENCE MITCHELL
ALICE DAWSON

Sophomores

LUCILLE BOMGARDNER
HELEN McLEAN

SADIE SMITH
RUTH TAYLOR

FAYNE BONDURANT

Freshmen

PRUDENCE STANLEY
BUELA SMITH

GLENNA MORSE
WANDA TETRICK

NANNETTE FERGUSON

Specials

VIOLA STILES

FERN MACLEAN

Sorores In Facultate

LOUISE FEWELL

DR. MARY T. HARMAN



Alpha Delta Pi



Howard, Gann, Dickman, McQuaid, Gardner, Harris, Christman, Ramsey
Zeller, H. Taylor, Bryan, Borthwick, Skinner, Hagenbuck, E. Kaul, Casto, Uhley
DeMoss, Backman, Garvin, Arends, M. Hale, Sullivan, Edith Kaul, G. Hale



Alpha Delta Pi

Founded at Wesleyan Female College, Macon, Georgia, May 15, 1851

Alpha Eta Chapter

Installed October 30, 1915

Publication—"Adelphian"

Flower—Violet

Colors—Blue and White

MEMBERS

Sorores In Urbe

GERTRUDE HARRIS

Seniors

MABEL DONNA HOWARD
LAURA RAMSEY
GERTRUDE HALE

ERBA M. KAUL
GRACE GARDNER
EVANGELINE CASTO

Juniors

MURL GANN
GERTRUDE McQUAID

DOROTHY SKINNER
HATTIE BRYAN

GRACE DICKMAN

Sophomores

ALEPH CHRISTMAN
MARGARITE DE MOSS

GERTRUDE UHLEY
RUTH BORTHWICK

HAZEL TAYLOR

Freshmen

MARY ELIZABETH HAGENBACK
LULA MAE ZELLER
JOSEPHINE SULLIVAN
INEZ BACKMAN

MILDRED ARENDS
MARGARET HALE
EDITHE KAUL
VERA GARVIN

Kappa Kappa Gamma

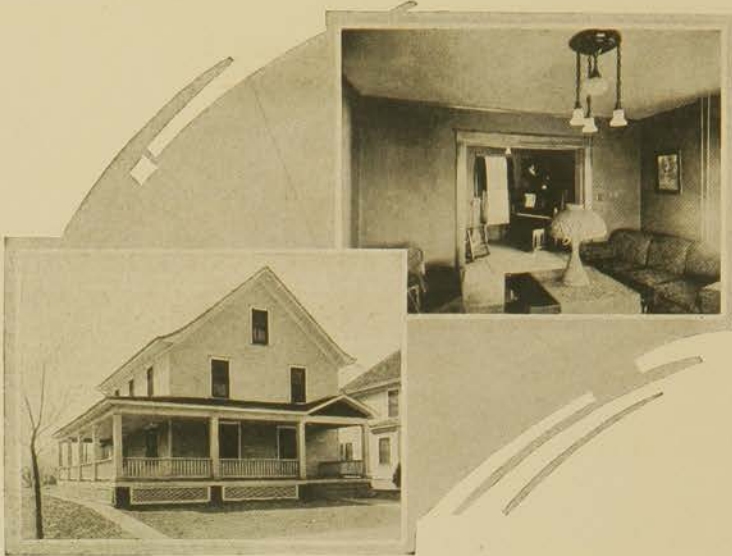

VanDerveer, B. Hoffman, Powell, Warring, Goodwin, Beeman, Teichgraeber, Plumb
 Lofink, Cotton, P. Burt, Dunn, Howard, Grove, Brookshire, Bacon
 A. Hoffman, Stratton, Hart, E. Burt, A. Taylor, Hutchings, Kayser, Lilley



Kappa Kappa Gamma

Founded at Monmouth College, 1870

Delta Alpha Chapter

Installed 1916

Publication—"The Key"

Flower—Fleur de Lis

Colors—Light and Dark Blue

MEMBERS

In Urbe

MRS. ROBERT SPILMAN
MRS. TANQUARY
MISS LOUISE FIELDING

MRS. O. W. HUNTER
MRS. W. A. TOMSON
MRS. L. E. HOBBS

Sorores In Facultate

MISS ANN CAHOON

Seniors

BESS HOFFMAN
EMILY LOFINCK
MERLE BEEMAN
TERESA GOODWYN

NINA MAE POWELL
GLADYS GROVE
MADIE BROOKSHIRE
ALTA TAYLOR

ANNE HOWARD

Juniors

MARY VAN DERVEER

MILDRED WARRING

Sophomores

PHYLLIS BURT

ELIZABETH COTTON

LEONA TEICHGRAEBER

Freshmen

NAUDIA DUNN
ELIZABETH HART

ALMA HOFFMAN
EUGENIA PLUMB

Pledges

ESTHER BURT
ALICE BACON

FEROL STRATTON
GEORGIA LILLY

KATE HUTCHINGS



Women's Pan-Hellenic Council



Harrison, Crane, Hoffman, Beggs, Boener, Christman, McLean
VanDerveer, Phinney, Cotton, McBroom, Gann

THE PURPOSE OF THE WOMEN'S PAN-HELLENIC COUNCIL

- To fix the date of pledge day.
- To regulate the rules for rushing.
- To regulate other matters of the women's interfraternity interest in this college presented to it for consideration.
- To co-operate with the college authorities and all other college organizations in questions of general college interest.

MEMBERS OF COUNCIL

Delta Zeta

HAZEL PHINNEY
GEORGIA MCBROOM

Delta Delta Delta

GLADYS HOFFMAN
RUTH BEGGS

Kappa Kappa Gamma

ELIZABETH COTTON
MARY VANDERVEER

Pi Beta Phi

IRMA BOERNER
ONEITA HARRISON

Chi Omega

HELEN CRANE
FERN MCLEAN

BEAUTIES

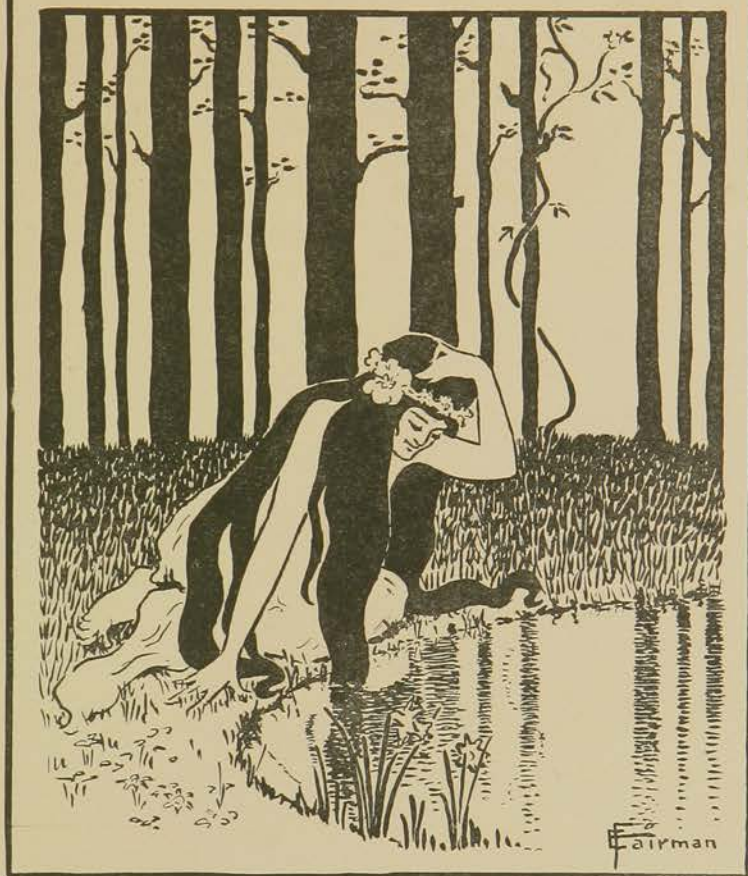



7









Margaret Hale







FREQUENTED SPOTS



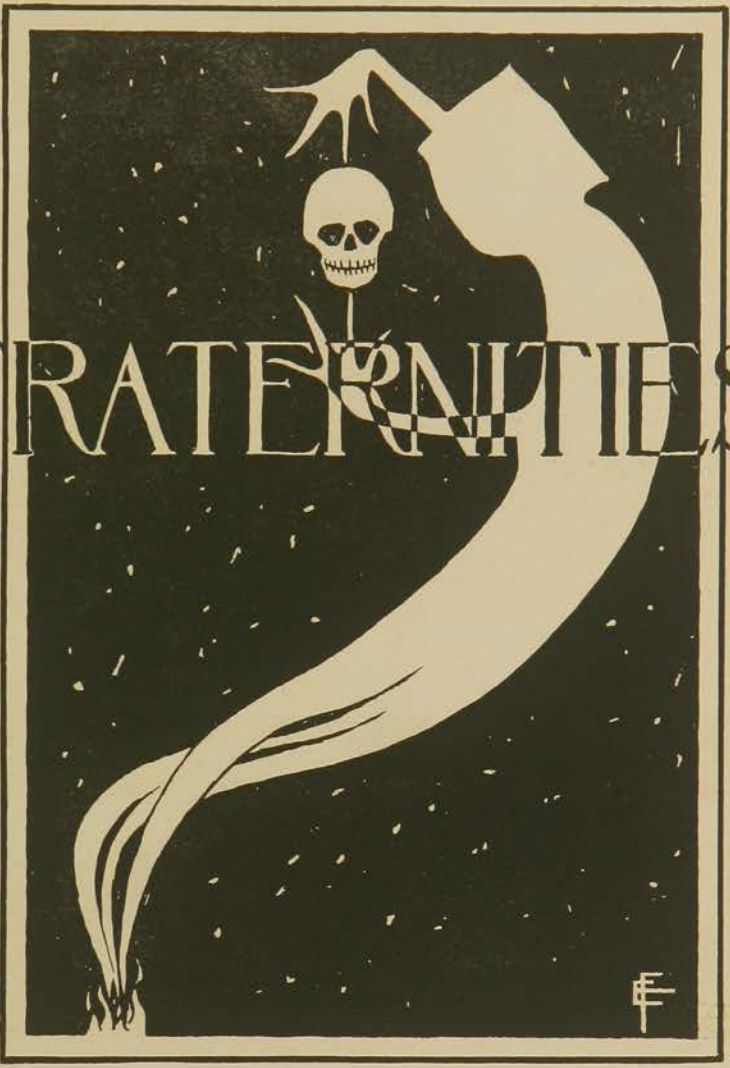

FRATERNITIES



Sigma Alpha Epsilon

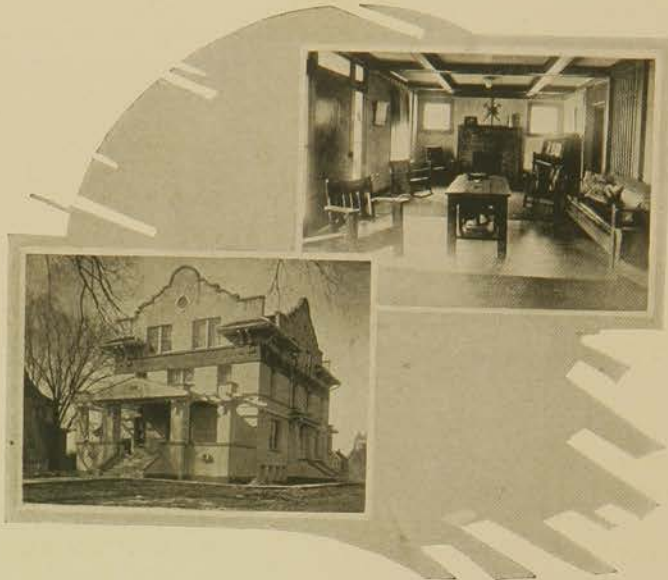

Guilfoyle, Hamill, Bell, H. Bell, Cassidy, Cool, Church, Rockford
Lucas, Willhoite, Branham, Stephenson, Boyd, Fincham, Curtis, Richardson, Veatch
Woodhouse, Sullivan, Freeto, Fickel, E. Hull, Griffith, Barnhart, Miller
Nichols, Plumb, Durham, Kliver, Ellis, A. Wilson, A. Wilson



Sigma Alpha Epsilon

Founded at University of Alabama, 1856

Kansas Beta Chapter

Installed January, 1913

Publications—"The Record" "Phi Alpha"

Flower—Violet

Colors—Old Gold and Royal Purple

MEMBERS

Seniors

HERBERT P. MILLER
CLARENCE A. FICKEL

OLIVER F. BARNHART
CHARLES E. CURTIS

Juniors

EVERETT S. STEPHENSON
ALBERT E. FINCHAM
GILES J. SULLIVAN

FLOYD P. HAMILL
JOHN F. ELLIS
FRANCIS A. SLATTERY

Sophomores

JAMES H. BRANHAM
LUKE A. GUILFOYLE
CHARLES F. CHURCH
JOSEPH E. CASSIDY
JAY L. WOODHOUSE
L. EVAN GRIFFITH

FRED W. BOYD
HENRY J. KLIWER
C. MERLIN WILLHOITE
JOE H. COOL
LOUIS H. ROCKFORD
EVAN H. RICHARDSON

ALBERT E. WILSON

Freshmen

CLARENCE E. FREETO
EDGAR O. HULL

J. WESLEY LUCAS
FRANK G. BELL

Specials

LESLIE A. PLUMB
ROY K. DURHAM

CHARLES E. NICHOLS
W. FRANK VEATCH

Pledges

F. HEATH HULL, JR.

ARLIE E. WILSON, JR.

In Facultate

PROFESSOR E. N. WENTWORTH
JOHN R. MCCLUNG

PROFESSOR O. W. HUNTER
DAVID GRAY

WALTER J. KING



Sigma Nu



Wright, Grant, Husted, Fullington, O'Brien, Hewey
MacMillan, Dudley, Adams, Quinlan, Maupin, Mann, Mead, Newcombe
Wells, Gaiser, Dubois, Parnell, Boring, Fairchild, Brewer, Gumness
Robinson, L. Miller, Stearns, Carey, C. Miller, Aubel, Bixby



Sigma Nu

Founded at Virginia Military Institute, 1869

Beta Kappa Chapter

Installed May, 1913

Publication—"Delta"

Flower—White Rose

Colors—Black, White and Gold

MEMBERS

Seniors

R. I. MacMILLAN

W. W. WRIGHT

Juniors

J. M. BORING

L. H. BIXBY

J. E. DuBois

H. B. DUDLEY

W. P. GAISER

HOWARD GILLESPIE

PAUL MANN

GEORGE R. HEWEY

A. A. GRANT

E. D. WELLS

Sophomores

B. B. BREWER

A. L. HUSTED

REX MAUPIN

HOWARD O'BRIEN

L. E. WOOD

DEWEY FULLINGTON

Freshmen

D. A. ADAMS

LLOYD MILLER

W. B. CAREY

VICTOR MEAD

H. A. GUMNESS

ELORY PARNELL

CARL MILLER

ARTHUR QUINLAN

ELLET ROBINSON

Pledges

DEWEY NEWCOMB

EVERETT STEARNS

Fratres In Urbe

E. A. WRIGHT

NAT BLAKE

Fratres In Facultate

W. A. LIPPINCOTT

ARTHUR WESTBROOK

E. H. REISNER

RAYMOND SMITH

E. T. HACKNEY

C. E. AUBEL

MALCOLM SEWELL

L. H. FAIRCHILD

O. T. BLAKE



Pi Kappa Alpha

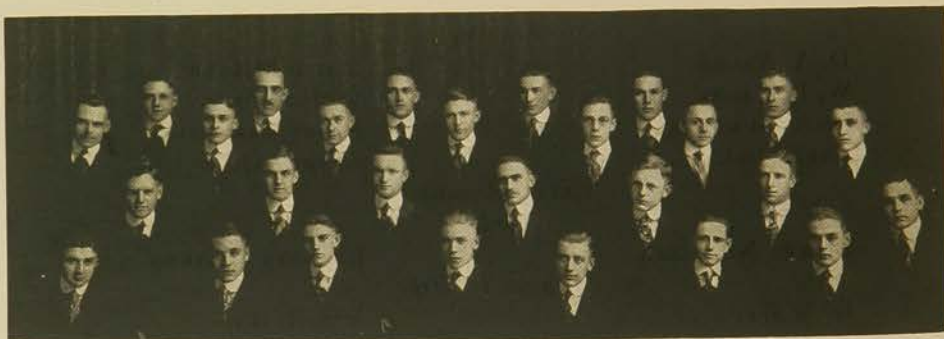
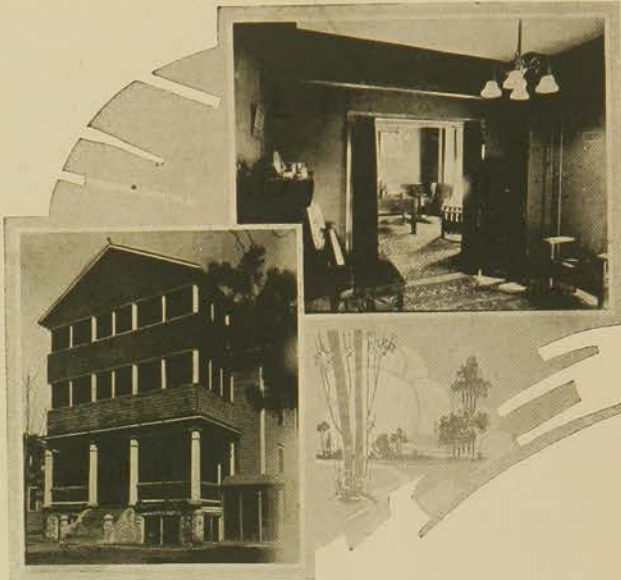

Davis, Bates, Hoffman, Nixon, Hoath, Vawter
Holroyd, C. Miller, Lee, Bell, Briggs, Joss, Vandenberg
Gillispie, Helmcamp, Gunn, Dull, Teeter, Libby, Couch
Bressler, Lane, Oxley, Freidenburg, Swanson, Whitehead, Fuqua



Pi Kappa Alpha

Founded at the University of Virginia, 1868

ALPHA OMEGA CHAPTER

Installed June 14, 1913

Publications: "Shield and Diamond" and "Dagger and Key"

Flower: Lily of the Valley

Colors: Garnet and Old Gold

MEMBERS

Graduates

S. R. VANDENBERG

L. P. WHITEHEAD

Seniors

E. C. MILLER
L. C. TEETER

M. L. HOLROYD

Juniors

S. F. BELL
C. G. LIBBY
H. J. HELMKAMP

C. S. BRIGGS
L. R. VAWTER
L. W. RANDELS

Sophomores

E. R. GUNN
E. E. BATES
L. G. VAN ZILE
G. E. LEE

CLIFFORD F. JOSS
JOHN FREDENBURG
R. D. NIXON
D. F. KEMPER

Freshmen

W. T. LANE
J. B. SMITH
SAMUEL KOFFMAN
F. R. HOATH
G. E. DAVIS

M. E. DULL
PALMER BRESSLER
L. C. GILLESPIE
R. R. COUCH
EDWIN OXLEY

Fratres In Faculata

R. I. THROCKMORTON
RAY GATEWOOD

E. V. FLOYD



Acacia



Harwood, Acre, Wheatly, Yeoman, Giles
Gibbons, Brewer, Bondurant, Freese, Bolz, Bux
Stone, Adams, Hedrick, Caton, Frizell, Hiltz, Lawton
Marhofer, Willis, Ibert, Reed, White, Hedges



Acacia

Founded at the University of Michigan, May, 1904

Kansas State Chapter

Installed December, 1913

Publication—"The Acacia Journal"

Flower—The Acacia

Colors—Black and Gold

MEMBERS

Seniors

ALBERT C. BUX

W. N. CATON

H. J. ADAMS

Juniors

GEORGE GIBBONS

CHESTER D. BONDURANT

F. A. MARHOFER

J. A. WHITE

W. HAROLD HILTS

ALBERT H. ACRE

CURTIS A. BREWER

N. D. HARWOOD

WALTER FRIZELL

H. D. REED

GEORGE A. BOLZ

Sophomores

FOREST R. STONE

Freshmen

EDWIN T. WHEATLEY

NORMAN GILES

GEORGE G. HEDRICK

CHAUNCEY D. YEOMAN

PAUL WILLIS

EDWARD R. LAWTON

DONALD IBERT

GEORGE M. HEDGES

Specials

HERBERT L. FREESE

In Facultate

PRESIDENT H. J. WATERS

FRANCES S. SCHOENLEBER

JULIUS T. WILLARD

JAMES W. SEARSON

LELAND D. BUSHNELL

FRED H. MERRILL

JACOB LUND

THEODORE MACKLIN

HARRY L. KENT

KURT PEISER

T. S. TOWNSLEY

M. C. TANQUARY

In Urbe

L. H. DRAYER

ELMER KITTELL

N. H. DAVIS



Beta Theta Pi



Cushman, Gates, L. Ptacek, Small, Aye, Marshall
Meyers, L. V. Ritter, L. R. Ritter, Hartwell, Speck, Barger
Ptacek, R. Hepe, W. Hepe, Englesby, Hayes, Van Trine, Mitchell, Cole
Ball, Barnes, Abernathy, Fulcomer, Smith, Enns, Hargis



Beta Theta Pi

Founded at Miami University, Oxford, Ohio, 1839

Gamma Epsilon Chapter

Installed October 17, 1914

Flower—Rose

Colors—Pink and White

MEMBERS

Seniors

F. E. HAYES, JR.
J. H. CUSHMAN

J. M. AYE
R. HEPPE

J. B. BARNES

Juniors

S. M. MITCHELL
R. VANTRINE

E. H. PTACEK
L. D. PTACEK

E. T. ENGBESBY

Sophomores

L. V. RITTER
W. A. BALL
A. O. COLE
C. P. ALLEN

S. B. MARSHALL
O. D. SMALL
E. H. BARGER
R. S. HARGIS

Freshmen

C. R. ABERNATHY
M. A. SMITH
F. SPECK
GEORGE FULCOMER

H. T. ENNS
R. RITTER
I. F. GATES
C. MYRES

Aztex



Dale, Weimer, Knostman, Whedon, Lewis
 Reynolds, Dunham, Wooster, Charles, St. John, Weinheimer, Blair, Elliot, Gentry
 Layton, Clark, Sawyer, Howard, Lupfer, Sellon, Blanchard, Jones
 Wenn, Rexroad, Martin, White, Batdorf, Dowling, Blackledge



Aztex

Organized February 19, 1910.

Publication—"The Arrow"

Flower—Violet

Colors—Lavender and Blue

MEMBERS

Seniors

W. TERRY WHITE
JOHN SELLON
LOUIS E. HOWARD
REED WEIMER

FRANK I. REYNOLDS
RALPH R. ST. JOHN
LOREN L. LUPFER
FRANK E. DOWLING

Juniors

DAVID T. WOOSTER
ROBERT H. REXROAD
CHARLES F. LAYTON

W. K. CHARLES
HARRY L. DUNHAM
JOHN B. ELLIOT

FRED B. WENN

Sophomores

GEORGE Y. BLAIR
RAY J. WEINHEIMER
WILLIAM H. KNOTSMAN
FRED C. LEWIS
EDWIN GOTTMAN

CHAUNCEY E. SAWYER
JOHN A. CLARK
EDWIN F. WHEDON
HENRY G. GENTRY
CHARLES SHAW

Freshmen

BILL MARTIN
GLENN JONES
CHARLES S. BATDORF

WALTER BLACKLEDGE
DAN BLANCHARD
CLARK WORKS

FRANK L. DALE

In Facultate

L. E. CALL
J. V. CORTELYOU

W. A. COCHEL
R. K. BONNETT

L. P. WEHRLE



Sigma Phi Delta



Graves, Corzine, Hall, L. Thomas, McCartan, Bright
 Steffe, Wallace, Glover, Chapman, Walker, Ware, McGraw, Beaudette
 Kerr, Balderston, C. Thomas, Dawson, Durham, Beckett, Vanatta, Wise
 Bruner, Taintor, Dyatt, Gilruth, Menefee, Hultgren, Swenson



Sigma Phi Delta

Organized May 16, 1914

Flower—Red Carnation

Colors—Sky Blue and Dark Blue

ACTIVE MEMBERS

Seniors

CHAS. D. THOMAS
CARL D. HULTGREN
RICHARD L. THOMAS

OTIS B. GLOVER
A. E. DYATT
C. L. SWENSON

W. C. MCGRAW

Juniors

R. A. GRAVES

J. D. CHAPMAN

GLEN C. WARE

Sophomores

FRED R. BEAUDETTE
A. E. BATE
H. S. WISE

E. L. MCCARTAN
R. E. STEFFE
M. D. TAINTOR

J. H. KERR

Freshmen

W. H. VANATTA
FRED L. HALL
G. W. CORZINE
LEON WALLACE

BLOYCE BATE
M. D. BRUNER
R. P. BECKETT
L. W. BRIGHT

C. L. GILRUTH

Pledges

E. R. MENEFFE
A. J. WALKER

J. L. BALDERSTON
H. A. DAWSON

Graduate

A. E. HYLTON

In Facultate

HUGH DURHAM



Sigma Kappa Tau

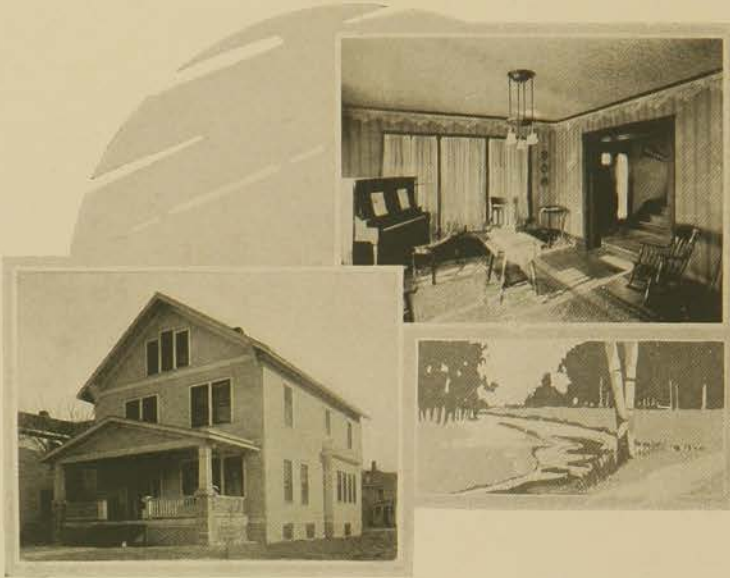

Shields,	Barnes,	Steanson,	Fletcher		
Fetrow,	Trace,	Mingle,	Talley,	Frost	
Garver,	Ernsting,	Doddrill,	Hull,	Moyer,	Cross
	Prock,	Parsons,	Landon		



Sigma Kappa Tau

Organized March 3, 1916

Flower—Narcissus

Colors—Blue and Maize

MEMBERS

Seniors

J. A. HULL

S. E. BARNES

W. C. ERNSTING

Juniors

W. W. FETROW

J. R. MINGLE

B. Q. SHIELDS

Sophomores

R. H. PARSONS

F. L. FLETCHER

C. E. PROCK

J. M. DODRILL

O. K. STEANSON

H. R. CROSS

C. F. TRACE

I. K. LANDON

Pledges

H. MOYER

H. D. GARVER

E. W. FROST

R. S. TALLY

Epsilon Epsilon Epsilon

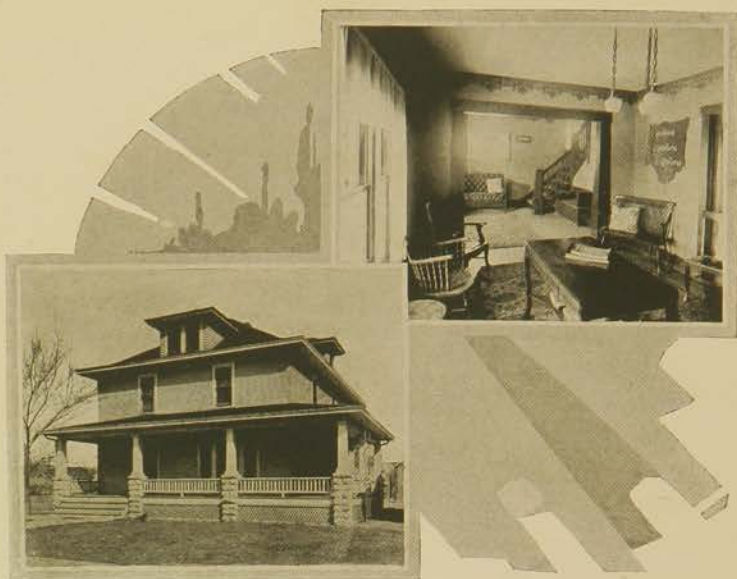

	Hinshaw,	Kinyon,	MacGregor,	Wilder	
Turner,	Atchison,	Essick,	Kniveley,	Blakely,	Grandfield
Reeve,	Roda,	Pharr,	Oliver,	Sperry,	Nichols
Vorhies,	Dawson,	Beckett,	Freed,	Brookover	



Epsilon Epsilon Epsilon

Organized June 5, 1916

Flower—Pink Chrysanthemum

Colors—Magenta and Silver

MEMBERS

Seniors

KEITH KINYON

JAMES R. DAWSON

C. O. GRANDFIELD

Juniors

A. B. SPERRY

W. R. ESSICK

W. H. BROOKOVER

GLEN F. OLIVER

F. R. PHARR

C. L. REEVE

M. P. WILDER

WRIGHT TURNER

Sophomores

O. W. HINSHAW

W. S. BLAKELEY

C. O. RODA

R. D. MACGREGOR

Freshmen

CARL FREED

R. C. NICHOLS

Pledges

L. B. VORHIES

WM. A. ATCHISON

C. BECKETT

CLIFFORD KNISELEY

Faculty Members

J. R. MACARTHUR

O. E. REED

Men's Pan-Hellenic Council



Gibbons,	Bränham,	Boring,	Brewer	
	Bates,	Howard,	Gaiser,	Miller
Blair,	Englesby,	Libby,	Hargis	

The Men's Pan-Hellenic Council is an organization governing the social fraternities at the college, and which co-operates with the college authorities on matters of fraternity interest. The Council was organized in 1910. The meetings of the Council are held every two weeks.

MEMBERS OF COUNCIL

Beta Theta Pi

EBENEZER ENGLESBY
ROBERT HARGIS

Acacia

C. A. BREWER
G. C. GIBBONS

Sigma Nu

JOHN BORING
PAUL GAISER

Sigma Alpha Epsilon

HERBERT MILLER
JAMES H. BRANHAM

Pi Kappa Alpha

ELMER BATES
C. G. LIBBY

Aztec

L. E. HOWARD
G. Y. BLAIR



ORGANIZATIONS



Fairman



Pi Phi row



Astonishment



And they let him go to college



Past tense



Emerson refreshes memories



Now, now, "Fort."



LITERARY SOCIETIES

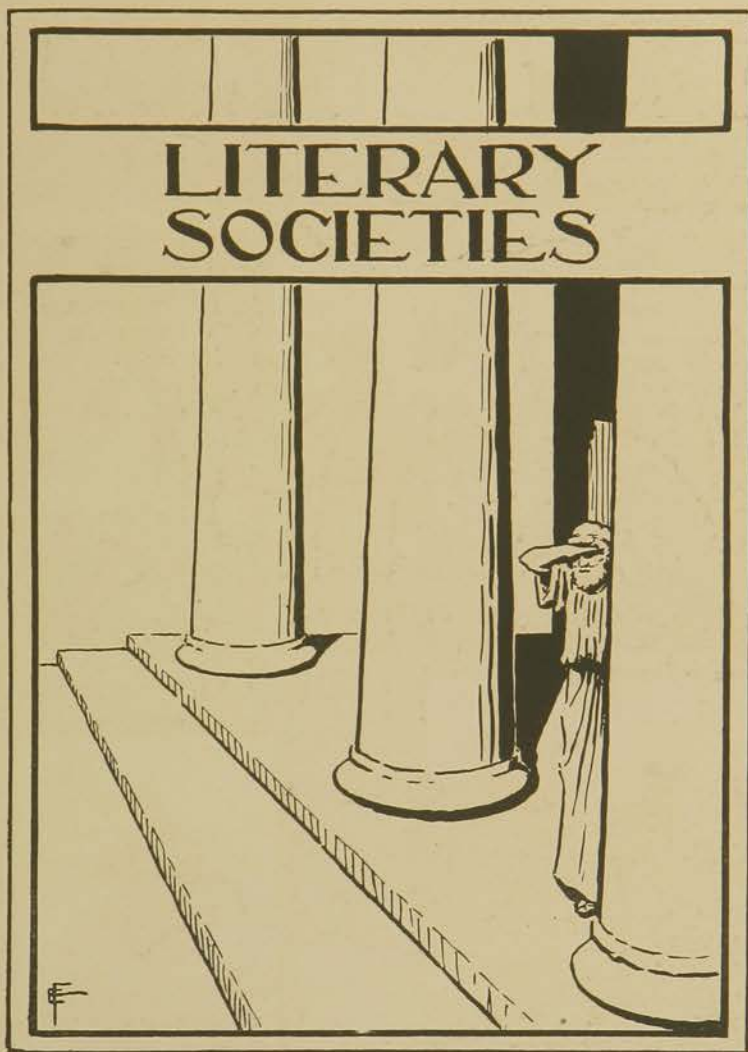



Hamilton

Colors—Red and White

Motto—"Truth Conquers All Things"

MEMBERS

Seniors

J. R. DAWSON
W. C. ERNSTING
I. G. FREEMAN
S. R. GARDNER
H. A. HOFFMAN
F. S. TURNER

D. E. HULL
WM. KLOOZ
J. L. LANTOW
R. H. OLIVER
R. OSBORNE
O. K. RUMBEL

Juniors

L. E. BALDWIN
A. W. BOYER
O. T. BONNETT
W. H. BROOKS
J. E. CHAFFEE
C. O. CHUBB
H. L. DUNHAM
C. R. ENLOW
P. L. FINDLEY
C. A. FRANKENHOFF
A. W. GRIFFETH

F. HAWKINS
H. I. HOLLISTER
C. O. JOHNSTON
R. KERR
H. H. NELSON
P. R. PITTS
T. R. PHARR
V. E. PAINE
Z. C. RECHEL
C. L. REEVES
T. L. SHUART

IRA ROGERS

Sophomores

N. ANDERSON
C. M. BARRINGER
J. E. CASSIDY
E. R. CHANDLER
H. CROSS
J. F. EGGERMAN
H. C. FISHER
W. E. FORNEY
C. M. WILLHOITE

W. A. GILES
R. H. PARSONS
J. S. PAINTER
L. RIMBACK
ROBERT ROMIG
O. STEANSON
R. TALLEY
E. T. WILLIAMSON
T. F. YOST

Freshmen

W. A. BROWN
C. E. FREETO
H. D. GARVER
P. HELWIG
G. HOFFHINES

D. MEACHEM
E. W. RONEY
R. VERMETT
C. WEBB
C. A. WEIR

J. W. ZIEGLER

Debaters

BOYER
HAWKINS

NELSON
FISHER

PHARR
STEANSON

Orator

A. W. BOYER

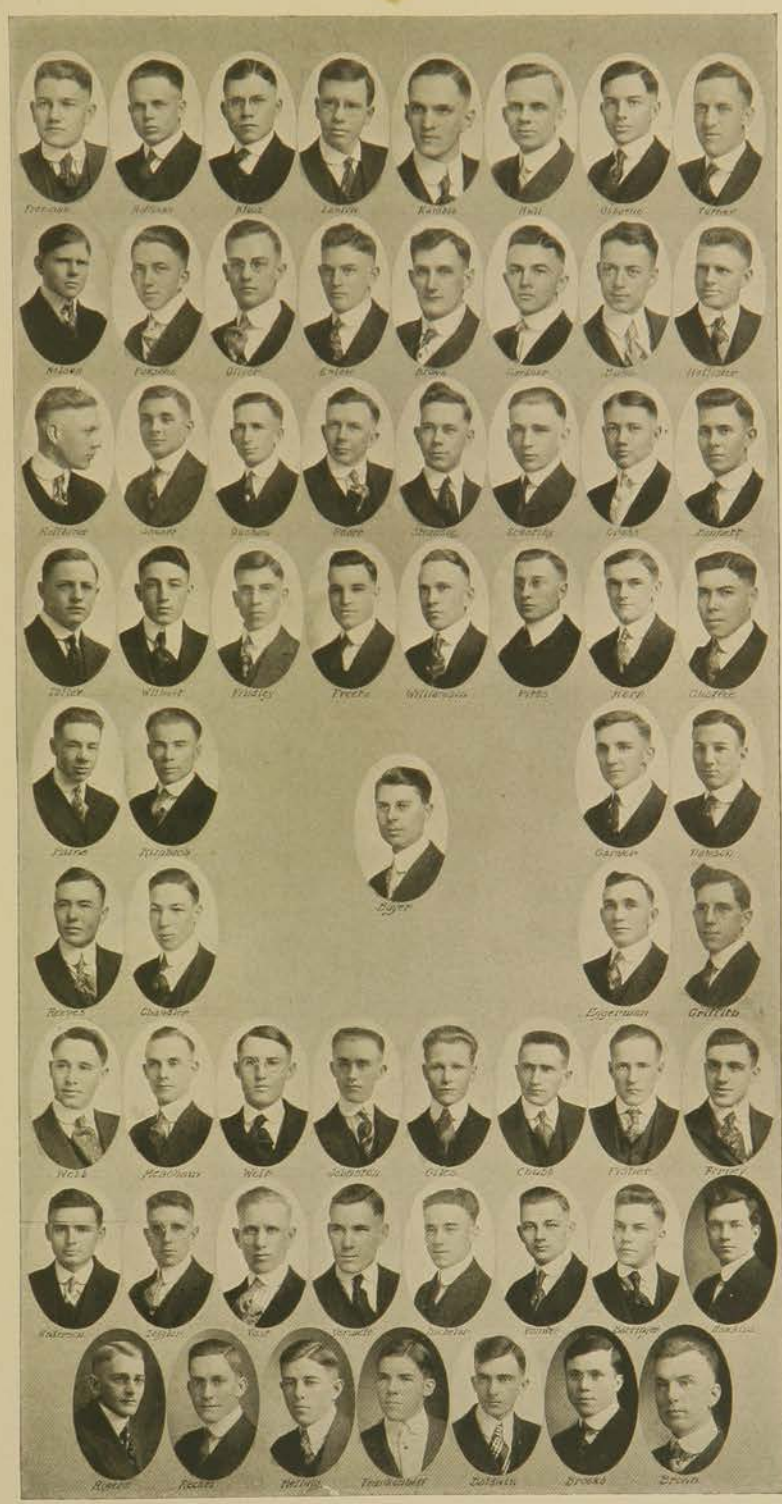



Ionian

Colors—Silver and Gold

Motto—"Diamond cut Diamond"

MEMBERS

Seniors

JOSEPHINE ALLIS
MYRTLE BAUERFIND
STELLA BLAIN
MAY BROOKSHIRE
ELIZABETH DURNHAM
RUTH DAUM
ROSE FARQUHAR
GRACE GARDNER
STELLA GOULD
CHARLOTTE HALL
DOROTHY HEARTBURG
BESS HOFFMAN
FAYE WRIGHT

LELIA KENT
INEZ KENT
AMY LAMBERSON
LOTTIE LASSWELL
VERA MCCOY
BEULAH MCNALL
LAURA MEULLER
ELLON NYSTROM
VIOLA PETERSON
NELLIE POPE
HAZEL RUSSEL
MAE SWEET
MADGE TOMPSON

Juniors

MADGE AUSTIN
MILDRED BATCHELOR
FLOSSIE BROWN
GENEVIEVE BRUCE
MILDRED BERRY
BLANCHE CRANDALL
MARY DAKIN
HATTIE DROLL
EDITH FINDLEY
ANNAMAE GARVIE
ROSALIE GODFREY

HELEN HARBAUGH
MYRTLE JOHNSON
MARGARET KING
GEORGIA MCBROOM
HAZEL MERRILLAT
HARRIET MORRIS
BELLA NELSON
MAE RICH
GLADYS SPRING
FRANCES STAHL
DONNA FAYE WILSON

EDITHE INSKEEP

Sophomores

VARE ALMSTEAD
VELMA CARSON
LIDA CRAWFORD

GRACE LIGHTFOOT
LUCILLE LOGAN
ALPHA LATZKE

ESTHER LATZKE

Freshmen

ESTHER CHARLES
DORA CATE
MARY DAVIS
ABBIE HAMMERLY
ANN LORIMER
ESTHER MCCOY

ADDA MIDDLETON
ELOISE MORRISON
VIDA ST. JOHN
NELLIE TIPTON
JEANETTE WHEELER
DORIS CRANDALL

INA FINDLEY
PERA NEMICK
ANNA ROENEGH
ELLA STINSON
KATHRYN KAISER
MARGARET WOODMAN

Orator

HATTIE DROLL

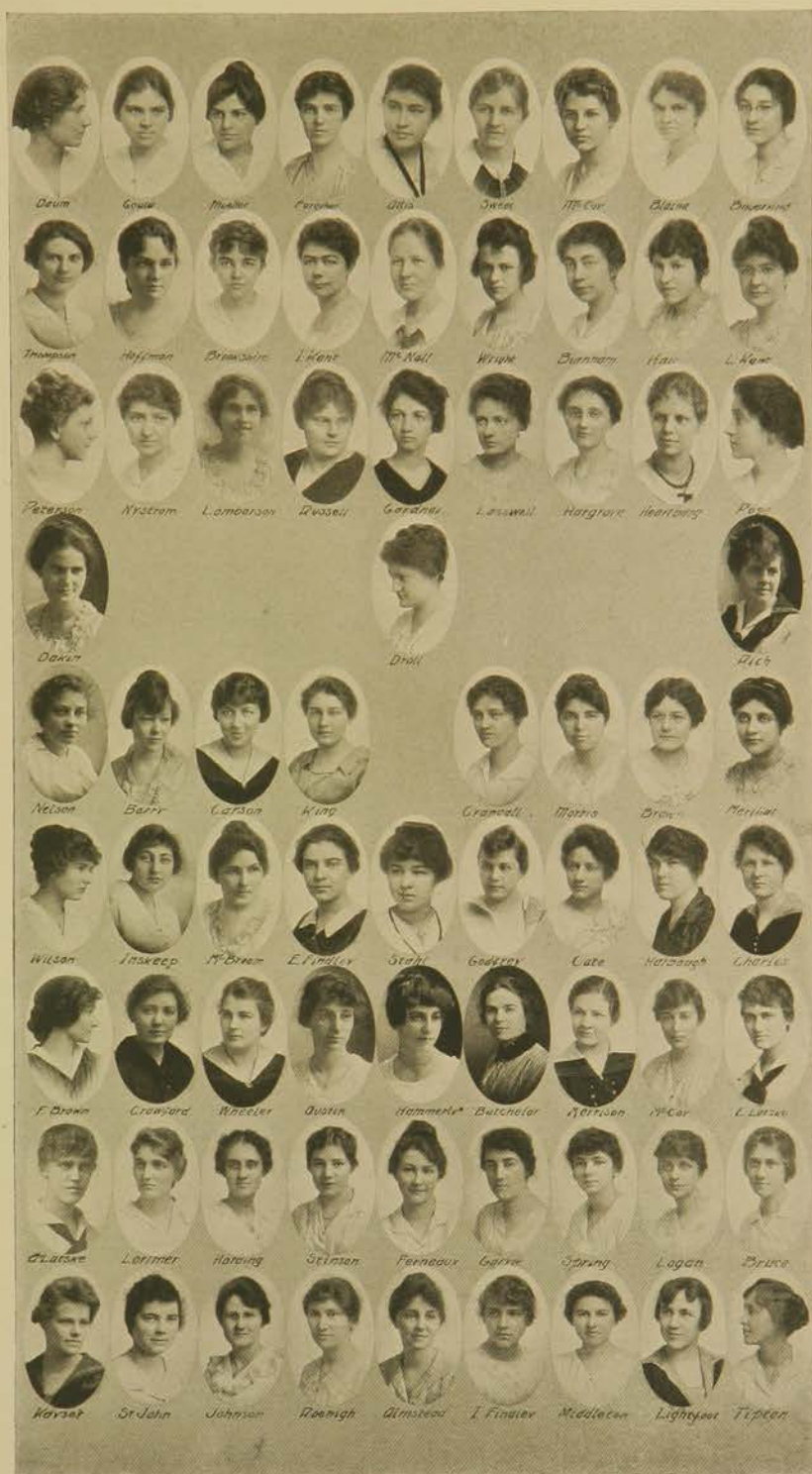



Eurodelphian

Colors—Brown and Gold

Motto—"While We Live, Let Us Live"

MEMBERS

Seniors

IRENE ANDREW
BLANCHE BAIRD
ESTELLA BARNUM
MABEL BOTKIN
VILONA CUTLER
FRANCES HILDEBRAND
MABEL HINDS

EVELYN KIZER
LAURA RAMSEY
MAGDALENE THOMPSON
FRIEDA VANDERMISSEN
MILDRED BARNES
FERN PRESTON
ELEN SPEISER

GERTRUDE KINMAN

Juniors

BERTHA ANDERSON
PEARL ALTHOUSE
PEARL BROWN
BERTHA FLYNN
FAVA CRINER
KATHLEEN HAMM
MILDRED GEITGEY
ELSIE GRIFFIN
BEATRICE HURD
GLADYS GALL

LILLIAN KENNEDY
ELIZABETH KIRKPATRICK
RUTH McMURRAY
EDNA OETINGER
EDITH PARKHURST
RUTH RATHBURN
EDITH ROBINSON
STELLA STRAIN
HELEN STEWART
LELIA WHEARTY

NELLE WILKIE

Sophomores

FLORA BROWN
JANET COUNTER
NELLIE FARRISH
MARIE GEHR
MARY HART
LETTIE JEFFREY
GUSSIE JOHNSON

MARY MASON
PEARL MELTNER
IRENE MILLER
HAZEL MORRIS
FRANCES F. RUSSEL
RUTH THOMAS
LOIS LITCHFIELD

MARGARET CRUMBAKER

Freshmen

ETHELYN PRESTON

PEARL PARKHURST

RUBY PARKHURST

Orator

STELLA STRAIN

Debaters

NELLE WILKIE

GUSSIE JOHNSON

VILONA CUTLER





Webster

Colors—Green and White

Motto—"Labor Conquers All Things"

MEMBERS

Seniors

L. F. BARNES
W. G. BRUCE
S. E. CROYLE
G. A. CUNNINGHAM
R. E. DUFF

C. O. GRANDFIELD
H. W. LUHNOW
ALFRED NELSON
W. E. PATERSON
L. G. TUBBS

Juniors

W. H. BORLAND
W. H. BROOKOVER
W. D. DENHOLM
G. C. GIBBONS
D. A. HINE
C. H. HONEYWELL

L. G. HUDSON
G. E. MANZER
D. I. McDOWELL
B. Q. SHIELDS
A. B. SPERRY
GEORGE TITUS

E. L. WILLIAMS

Sophomores

H. N. BAKER
R. BLAIR
J. H. COOL
C. F. CROYLE
D. M. FULLINGTON
C. D. GUY

S. JAMES
W. R. PRYOR
R. E. STEFFE
F. STONE
B. VANDIVER
D. A. WILSON

P. B. WINCHEL

Freshmen

O. S. BROWER
C. R. BROWN
R. R. CAROTHERS
E. W. FROST
G. GINGRICH
R. LOSH

J. H. MOYER
R. C. NICHOLS
R. D. NICHOLS
M. PRESSGROVE
E. SEIMERS
C. A. THRESHER

Specials

F. S. PAPEZ

Orator

W. G. BRUCE



Bayer Cunningham Luhnaw Kenran Nelson Tubbs Adams



Gibbons Fullington Berland Denholm Hine Grandfield Barnes



Dotterson Honeywell Losh Vandiver Russell Brookover Sprinkles



Sperry R.D. Nichols Bruce Baker Foster



Winchel Moyer Cool Hudson Grefe Nichols C.F. Croyle



Frost Carothers Brown Gur Ticus Stone Manzer



Abele James Strinson Blair Pryor McDonnell Croyle

Browning

Colors—Brown and Blue

Motto—"We'll Keep an Aim Sublime"

MEMBERS

Seniors

ROSE BAKER
LOIS BELLOMY
NELLY BOYLE
LILLIAN BUCKHEIM
BLANCHE CLARK
RACHAEL CLARK
MARY WEIBLE

MYRTLE COLLINS
MARION KEYS
ANNA NEER
ALMA PILE
FERN RODERICK
LOUISE ZILLER
ANNA ERNSTING

Juniors

ETHEL ARNOLD
EDNA BOYLE
MILDRED BROWNING
LUCILE CAREY
ANNA COLLINS

BEULAH JOHNSON
HELEN MITCHELL
MARGARET ROBINSON
CLEO RODERICK
LENORA FREDRICKSON

Sophomores

HELEN CAREY
ALDA CONROW
RUBY ELLERMAN
BLANCHE SAPPENFIELD
MYRTLE GUNSLEMAN

JEWELL SAPPENFIELD
NELLIE SHOUP
LOLA SLOOP
MOLLIE SMITH
EVA HARVEY

VERA SAMUELS

Freshmen

MARGARET ETZOLD
LAFAYETTE WILKINS
GRACE GISH
CLARA REYNOLDS
HELEN DOWLEY
GARNETT FRANK

CLARABELLE HOWARD
GLADYS RODERICK
ELIZABETH WHETSTONE
CHARLOTTE RUSSEL
RUTH HOUGHTON
JOSSIE LONG

Specials

JESSIE BAILEY

HAZEL CROBB

QUINTA CATES

Orators

RACHAEL CLARK

Debaters

ROSE BAKER
LOUISA ZILLER
FERN RODERICK
ETHEL ARNOLD
JEWELL SAPPENFIELD
HAZEL CROBB

LOIS BELLOMY
LILLIAN BUCKHEIM
ANNA NEER
HELEN MITCHELL
LOLA SLOOP
BLANCHE SAPPENFIELD





Athenian

Colors—Purple and Old Gold

Motto—"We Strive to Conquer"

MEMBERS

Seniors

CHAS. ADAMSON
J. H. FLORA
A. J. HOFFMAN
J. A. HULL
F. B. KELLY
R. B. KEYS

C. L. McFADDEN
L. C. MOSER
L. M. MASON
A. R. NEWKIRK
FLOYD PICKRELL
J. B. SWEET

Juniors

LELAND ALFORD
C. W. BOWER
FRED CARP
D. E. CURRY
H. C. COLGLAZIER
J. M. DODRILL
W. W. FETROW
FRED GRIFFEE
F. H. GULICK
B. F. GRIFFEN
C. W. HOWARD
R. R. HINDE

R. W. KILBOURN
I. O. MALL
D. S. McHUGH
LEROY MILLER
J. R. MINGLE
C. S. RUDE
S. P. SHIELDS
R. N. ST. JOHN
J. E. TAYLOR
E. H. TEAGARDEN
W. H. THOMAS
G. C. WARE

W. W. WELSH

Sophomores

TURNER BARGER
A. N. BURDETT
SEIBERT FAIRMAN
R. L. FOSTER
HOMER HENNY
GLEN HICKS
C. E. HUTTO
JESSE MANINGER

V. CRIPPEN
REX CRISWELL
HOLBART FAIRMAN
RAY MEANS
CALVIN MEDLIN
CHAS. NITCHER
E. J. PRICE
C. E. PROCK

V. W. STAMBOUGH

Freshmen

S. D. CAPPER
W. R. HORLACHER

RAY FIERCE
M. P. SCHLAEGEL

J. K. WOOD
Orator

JAMES A. HULL
Debaters

J. B. SWEET
W. W. FETROW

FRED CARP
C. W. HOWARD

MEDLIN CALVIN

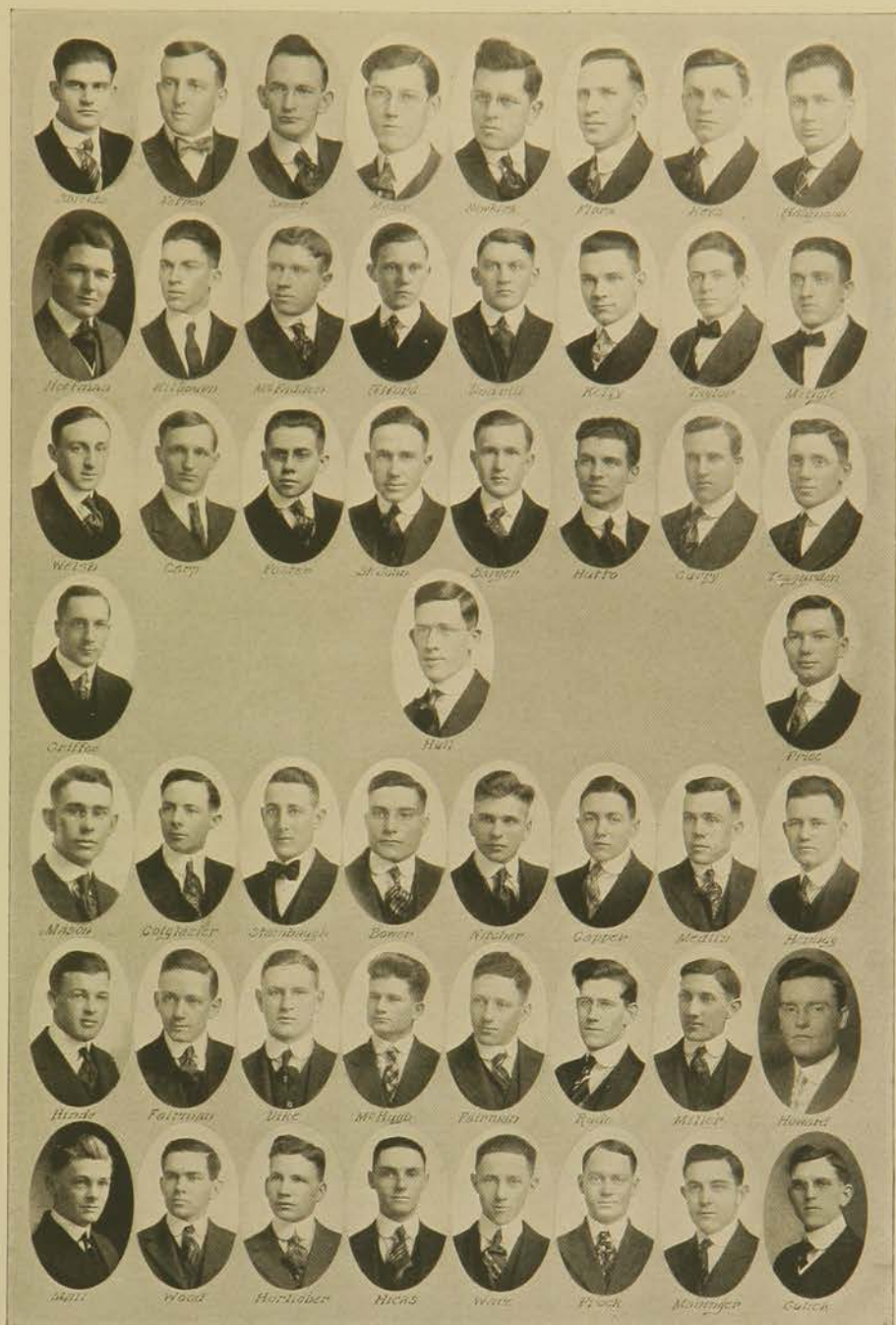



Alpha Beta

Colors—Gold and Blue

Motto—"Slowly but Surely We Progress"

MEMBERS

Seniors

OTTO GITHENS
ZORA HARRIS
L. R. HIATT
LILLIE McCARTY

RILEY McGARRAUGH
HARRY SCHAPER
VERA WHITTEMORE
WILHELM WUNSCH

Juniors

T. W. BIGGER
FLORENCE HAWKINS
CARL HEDSTROM

RALPH MAY
IRA PLANK
D. C. WARNER

Sophomores

EDA BRADLEY
DUKE D. BROWN
EVA GWYN
S. W. HONEYWELL
OLIVE LOGERSTROM
EMMA MOORE

JESSE B. MYERS
DONALD SERVIS
CLEDA TAYLOR
DAISY WISEMAN
YVONNE WYNETTE
LEONA WYNETTE

Freshmen

GEORGE BURSCH
GEORGIANA BURT
H. H. BRAUM
ETHEL CHITTY
HELEN DALE
GUY E. DAVIS
H. D. FRANKLIN

MARY FRENCH
DOROTHY HILDEBRAND
LETHA LASSWELL
M. J. LUCAS
SAMUEL THACKREY
MADGE WOODWORTH
W. I. TURNER

Orator

RILEY McGARRAUGH

Debaters

EDA BRADLEY
GEORGE BURSCH
L. R. HIATT

OLIVE LOGERSTROM
RILEY McGARRAUGH
WILHELM WUNSCH



McCARTY



SCHAPER



WHITMORE



BURT



HARRIS



WUNSCH



BURGH



HAWKINS



HONEYWELL



HIATT



CHITTY



GITHENS



McGOWAN



FRENCH



WYNETTE



FRANKLIN



WISEMAN



LOGERSTROM



MYERS



PLANK



TURNER



HEDSTROM



DIGGER



GWYN



THACKREY



SERVIS



TAYLOR



LUCAS



DALE



MAY



BROWN



Franklins

Colors—Red and White

Motto—"Life Without Literature is Death"

MEMBERS

Graduates

LOIS WITHAM

RAYMOND S. ORR

Seniors

LUSTER BROOKS
ANNA BRANDNER
MARY COVERT
L. A. DUBBS
CELIA JOHNSON

L. E. BURTON
MYRNA LAWTON
MABEL ROOT
PEARL WARTONBEE
L. A. ZIMMERMAN

J. W. WORTHINGTON

Juniors

EVERETT BILLINGS
A. C. HANDCOCK
RUTH HUFF
NELLIE HUNT
LEA JEWITT
MARIE JOHNSTON
KATRINA KINPORT
COMFORT NEALE
HAZEL RICHARDSON
MAYME NORLIN
ETHEL SWITZER

EDNA RAWLINGS
WALLACE THACKERY
HELEN BOYD
RAYMOND CAMPBELL
MERLE CONVERSE
JUANITA ENGLE
GLADYS GARNAND
CARL HOWARD
GRACE HOWELL
ELVA MALL
BENJAMIN PETRIE

J. M. WILLIAMS

Sophomores

Walter Bergen
MINNIE DUBBS
D. R. HOOTEN
H. A. MOORE
OLLIE REED
CASH SHELHAMMER
MARY VAILE

M. L. COE
ROBERT COPPLE
HELEN GOTT
NORA NICOLAY
A. E. SCHATTENBURG
A. F. SWANSON
G. R. WITHAM

MARK WENTZ

Freshmen

GLEN M. CASE
BESS CURRY
ETHEL HOWELL
CALLIE JENNISON
HAZEL LYNES
LEAH WALLACE
FLOYD WORK

AMANDA ROSENQUIST
C. M. TINKLER
ROY CARR
ESTER COLVIN
LEW GRIFFING
LENA STEWART
R. A. WILLIAMS

Orator

MARIE JOHNSTON

Debaters

L. A. DUBBS
MARIE JOHNSTON
A. F. SWANSON

MERLE CONVERSE
H. A. MOORE
GLEN M. CASE

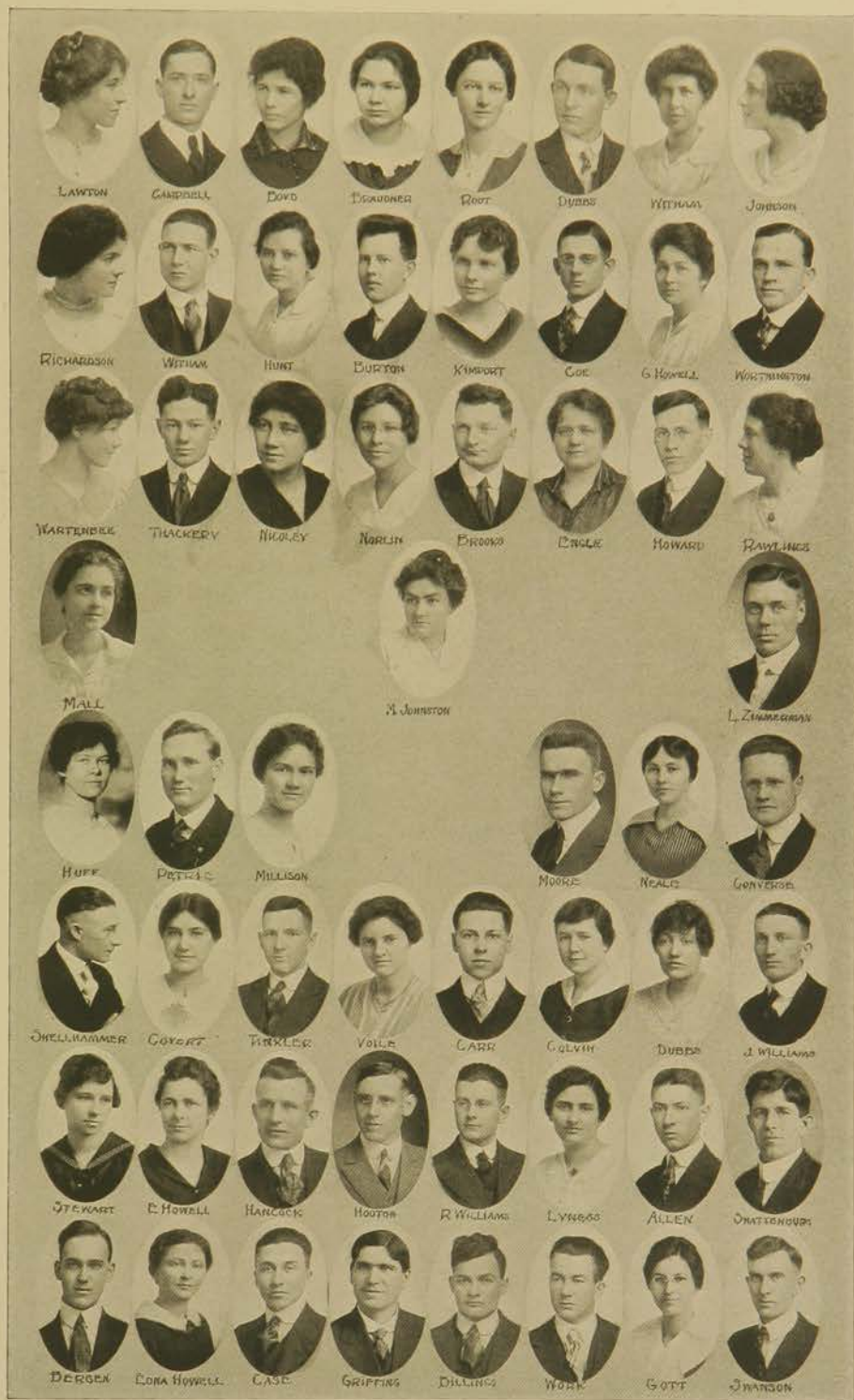



The Debating Council



BAKER, SWEET, BROWN, WUNSCH, HILDEBRAND, DUBBS
JOHNSON, ABELE, SWEET, BOYER, SLOOP
BRUCE, BIGGER, DAKIN, HAWKINS, RHINE, FETROW

MEMBERS OF THE COUNCIL

L. A. DUBBS
L. G. ABELE
A. W. BOYER
MARY DAKIN
FLOYD HAWKINS
WARD FETROW
W. G. BRUCE
FRANCIS HILDEBRAND
W. A. WUNSCH

ROSE BAKER
T. W. BIGGER
MARIE JOHNSON
PEARLE BROWN
LOLA M. SLOOP
L. V. RHINE
MAE SWEET
J. B. SWEET

Society Lyceum Committee



FETROW, HARRIS, CUTLER, RUMBEL
WEIBLE, COE, BORLAND, DROLL

For the past nineteen years the Society Lyceum Course, given under the auspices of the eight literary societies of the college, has been a fixture at K. S. A. C.

To execute the considerable amount of work connected with the presentation of the courses each society elects one member to serve for a period of two years. These eight representatives constitute the Lyceum Committee.

The course for the season 1916-1917 consisted of seven numbers, representing a total cost of over twenty-eight hundred dollars. The talent which appeared on the course for the past year is as follows: George Hamlin; Miss Myrtle Moses; Miss Sarah Mildred Willmer; The Melting Pot; Adrian M. Newens; Madam Fannie Bloomfield Zeisler; Miss Ida Tarbell, and Dr. Edward A. Steiner.

THE COMMITTEE

O. K. RUMBEL, Hamilton, *Chairman*
ZORA HARRIS, Alpha Beta, *Secretary*
VILONA CUTLER, Eurodelphian, *Treasurer*
MARY WEIBLE, Browning
W. H. BORLAND, Webster
HATTIE DROLL, Ionian
M. L. COE, Franklin
W. W. FETROW, Athenian



Oratorical Board



Keys, Taylor, Lawton, Campbell, Turner, Enlow, Pile, Boyle
Baker, Shields, Hamm, Wilkie, Hall, Spring, Bigger, Harris

OFFICERS

R. B. KEYS	President
C. R. ENLOW	Vice-President
MYRNA LAWTON	Secretary
F. S. TURNER	Treasurer

MEMBERS

Alpha Beta

ZORA HARRIS
T. W. BIGGER

Franklin

MYRNA LAWTON
RAYMOND CAMPBELL

Hamilton

F. S. TURNER
C. R. ENLOW

Iowian

CHARLOTTE HALL
GLADYS SPRING

Webster

B. Q. SHIELDS
HERBERT BAKER

Eurodelphian

NELL WILKIE
KATHALINE HAMM

Athenian

J. E. TAYLOR
R. B. KEYS

Browning

EDNA BOYLE
ALMA PILE



Intersociety Council



WILSON, ALFORD, CLARK, HOFFMAN, BLAIN, WUNSCH, MITCHELL, TUBBS
WARTENBEE, CROSS, PRESTON, CONVERSE, KELLY, HAWKINS, DENHOLM, THOMPSON

MEMBERS OF INTERSOCIETY COUNCIL

Athenian

FLOYD KELLY
LELAND ALFORD

Browning

HELEN MITCHELL
BLANCHE CLARK

Hamilton

HENRY HOFFMAN
HOMER CROSS

Franklin

PEARL WARTENBEE
MERLE CONVERSE

Eurodelphian

FERN PRESTON
MAGDELENE THOMPSON

Alpha Beta

FLORENCE HAWKINS
W. A. WUNSCH

Ionian

STELLA BLAIN
DONNA FAYE WILSON

Webster

WM. DENHOLM
L. G. TUBBS



KINEASTER JOHNSON SAPPENFIELD ZILLER
ARNOLD KING SLOOP

K. S. A. C.—OTTAWA DEBATE

Question—Resolved that the United States should adopt a Uni-cameral system in her legislation.

DEBATORS

Affirmative

LOUISE ZILLER, K K, Captain
MARIE JOHNSON, K
BLANCHE SAPPENFIELD, K
ETHEL ARNOLD, K

Negative

MARGARET KING, K
LOLA SLOOP, K K
FRANCES KINEASTER, Alternate



NELSON PHARR HOWARD FETROW
 WORK STEANSON FISHER

K. S. A. C.—KANSAS STATE NORMAL DEBATE

Question—Resolved that the United States government compel the railroads and their employees to settle their disputes in legally established courts of arbitration.

DEBATORS

Affirmative

O. STEANSON, K
 WARD FETROW, K
 CLYDE FISHER, K
 F. W. WORK, Alternate

Negative

T. R. PHARR, K
 C. W. HOWARD, K
 N. NELSON, K



MUELLER NORWOOD SWEET WILSON
BElLOMY BUCHEIM BAKER

K. S. A. C.—WASHBURN DEBATE

Question—Resolved that the United States should adopt a minimum wage law.

DEBATORS

Affirmative

ROSE BAKER, K K K, Captain
LOIS BElLOMY, K
LUCILE NORWOOD, K
LILLIAN BUCHEIM, Alternate

Negative

MAE SWEET, K K K, Captain
DONNA FAYE WILSON, K K
LAURA MUELLER, K K



CARP BURSCH CASE SWANSON HIATT HAWKINS
MEDDLIN WUNSCH FINDLEY

PENTANGULAR DEBATE

Washburn, Ottawa, Baker, College of Emporia, K. S. A. C.

Question—Resolved that the United States should adopt a minimum wage law.

DEBATERS

Affirmative

FRED CARP, K
L. R. HIATT, K
FLOYD HAWKINS, K K K K

Negative

CALVIN MEDLIN, K
A. F. SWANSON, K
PAUL FINDLEY, K



SAPPENFIELD WILKIE
GOULD

KAUL
JOHNSON

LOGERSTRUM MITCHELL
NEER

K. S. A. C.—WARRENSBURG NORMAL DEBATE

Question—Resolved that the Federal Government should appoint a permanent commission to control the price of foodstuffs.

DEBATORS

JEWELL SAPPENFIELD, K
NELL WILKIE, K
ERBA KAUL, K
CHARLOTTE LOGERSTRUM, K

STELLA GOULD, K K K
HELEN MITCHELL, K
GUSSIE JOHNSON, K
ANNA NEER, K



MOORE CONVERSE
BOYER MCGARRAUGH SWEET DUBBS

K. S. A. C.—IOWA DEBATE

Question—Resolved that the United States government compel railroads and their employees to settle their disputes in legally established courts of arbitration.

DEBATORS

Affirmative

RILEY MCGARRAUGH, K K, Captain
J. B. SWEET, KKKKKK
M. CONVERSE, K K

Negative

L. A. DUBBS, K K, Captain
A. W. BOYER
H. A. MOORE



The Forum Roll

ETHEL ARNOLD
LOIS BELLOMY
LILLIAN BUCHEIM
G. M. CASE
VILONA CUTLER
W. W. FETROW
J. H. FLORA
A. A. GRANT
FLOYD HAWKINS
D. E. HULL
FRANCES KENEASTER
C. J. MEDLIN
LEO C. MOSER
LAURA MEULLER
LUCILE O. NORWOOD
FERN RODERICK
LOLA SLOOP
J. B. SWEET
DONNA FAY WILSON
F. W. WORK
GUSSIE JOHNSON
C. W. HOWARD
Marie Johnson
OLIVE LOGERSTROME
H. A. MOORE
R. M. MCGARRAUGH
H. H. NELSON
O. K. RUMBEL
JEWELL SAPPENFIELD
A. F. SWANSON

ROSE BAKER
STELLA BLAIN
GEORGE W. BURSCH
W. K. CHARLES
MARY DAKIN
H. C. FISHER
R. L. FOSTER
G. C. GIBBONS
L. R. HIATT
J. A. HULL
MARGARET KING
HELEN MITCHELL
HAZEL MERILATT
ANNA NEER
T. R. PHARR
BLANCHE SAPPENFIELD
OSCAR STEANSON
MAE SWEET
LOIS WITHAM
LOUIS ZILLER
A. W. BOYER
EDA BRADLEY
FRED CARP
M. W. CONVERSE
L. A. DUBBS
P. L. FINDLEY
STELLA GOULD
B. F. GRIFFIN
MADGE TOMPSON
W. A. WUNSCH

L. A. ZIMMERMAN

HONORARY MEMBERS

GRACE DERBY

J. G. EMERSON

DON L. BURKE

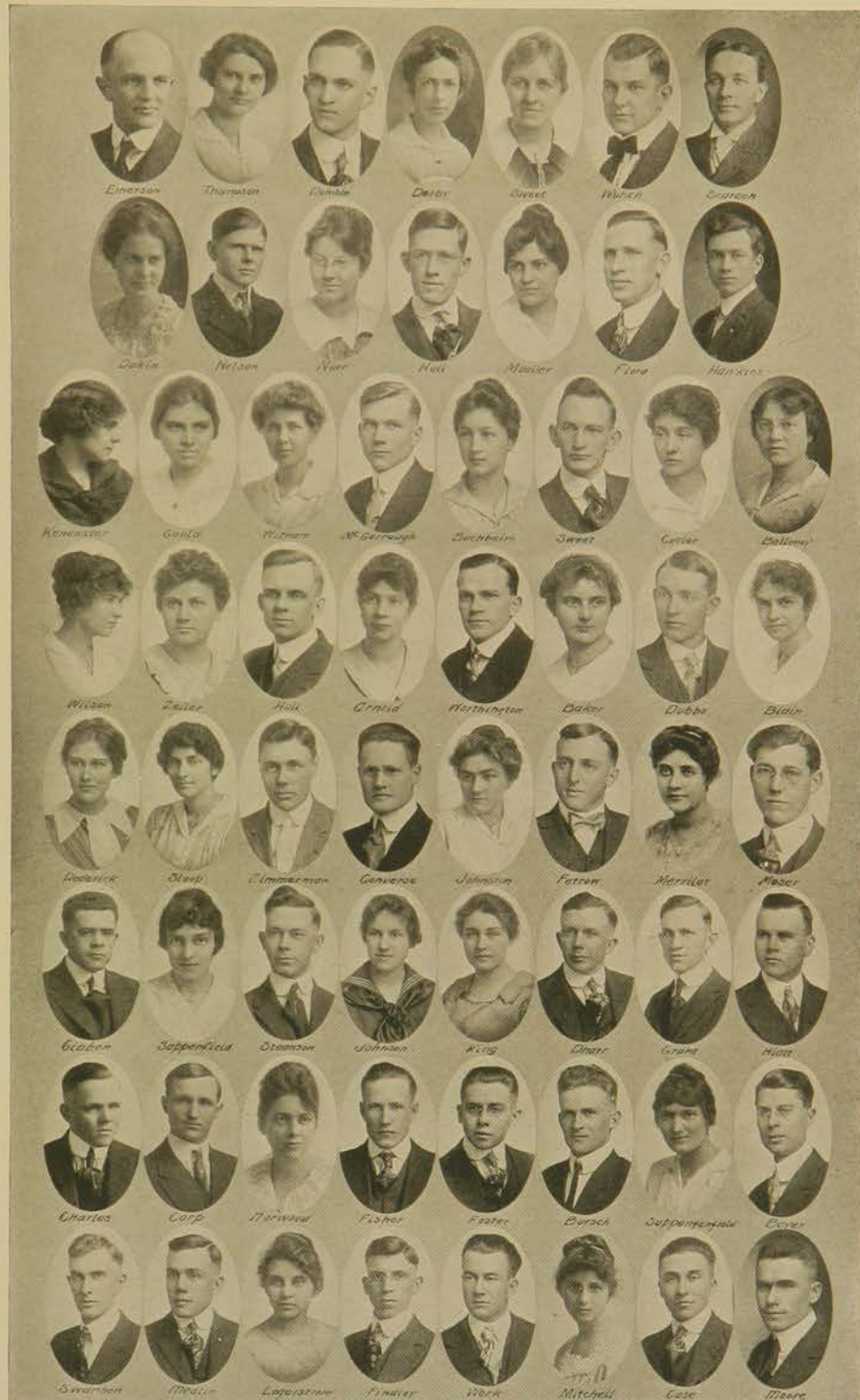



Annual Inter-Society Oratorical Contest

College Auditorium

February 24, 1917

STUNTS

ALPHA BETA—Franklin.....	<i>"A Wonderful Invention"</i>
WEB. EURO.....	<i>"An Irish Travelogue"</i>
BROWNING—Athenian.....	<i>"An Alphabetical Romance"</i>
HAMP. IO.....	<i>"Fair Io's—Hamp Lion"</i>

PROGRAM

IONIAN—Music.....	Serenade
ORATION—"The Woman of Yesterday".....	Hattie Droll
EURODELPHIAN—Music, Violin Solo.....	"Spanish Tanz"
ORATION—"Home Rule or Sinn Fein".....	Stella Strain
BROWNING—Music.....	"Slumber Boat Song"
ORATION—"The Twentieth Century Task".....	Rachael Clarke
ALPHA BETA—Music, Piano Solo.....	Nocture in Eb. Op. No. 2, by Chopin
ORATION—"The Republic Paramount".....	Riley McGarraugh
ATHENIAN—Music, "The Song of Winter".....	Male Quartet
ORATION—"Business of War".....	James A. Hull
WEBSTER—Music, "She's the Sunshine of Virginia".....	Male Quartet
ORATION—"The Greater Democracy".....	W. J. Bruce
FRANKLIN—Music.....	Whistling
ORATION—"The Society and the Ex-Convict".....	O. T. Bonnett
ORATION—"America and Japan".....	Arthur Boyer



9

17

CLUBS AND ASSOCIATIONS



The D. W. C. A. Cabinet



GOULD, McNALL, BAKER, MUELLER, WEIBLE, WINNE, McFARLAND, BLAIN
INSKEEP, FARQUHAR, CUTLER, RICHARDS, THOMAS, ROBINSON, DROLL, BURNHAM

OFFICERS

President—STELLA GOULD

Secretary—KATHERINE McFARLAND

General Secretary—MILDRED INSKEEP

Vice-President—MARY WEIBLE

Treasurer—VILONA CUTLER

COMMITTEE CHAIRMEN

Religious Meetings—ROSE FARQUHAR

Missionary—BEULAH McNALL

Finance—ROSE BAKER

Social Service—RUTH THOMAS

Conferences and Conventions—HATTIE DROLL

Big Sister—STELLA BLAIN

Bible Study—ELIZABETH BURNHAM

Social—HELEN WINNE

Music—PAULINE RICHARDS

Membership—MARGARET ROBINSON

Association News—LAURA MUELLER

D. M. C. A. Cabinet



PARSONS
HULL
BORLAND

HOWARD
SHIELDS
HOWARD

DODRILL
BAYER
TAYLOR

HAWKINS
MCLEAN

RIMBACH
LUHNOW
KELLY



Engineering Societies

K. S. A. C. ENGINEERING ASSOCIATION

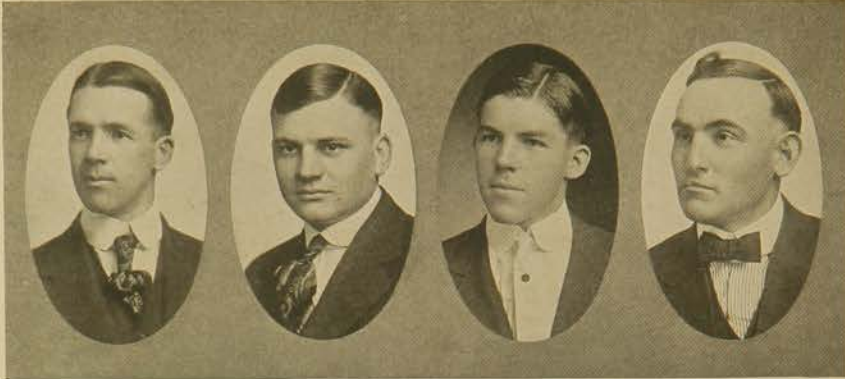

R. S. KIRK, President

G. A. SELLERS, Vice-President

CHAS. FRANKENHOFF, Secretary

G. A. CUNNINGHAM, Treasurer

CIVIL ENGINEERING ASSOCIATION

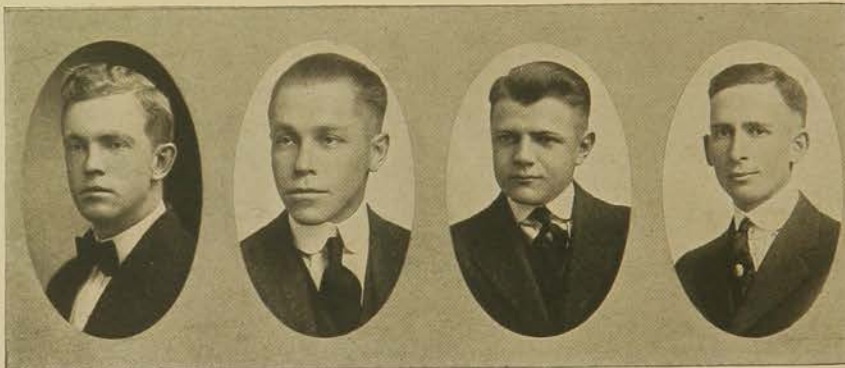

G. A. GRAY, President

A. C. BUX, Vice-President

KEITH ZIEGLER, Secretary

H. P. DUNHAM, Treasurer



Engineering Societies

AMERICAN INSTITUTE OF ELECTRICAL ENGINEERS

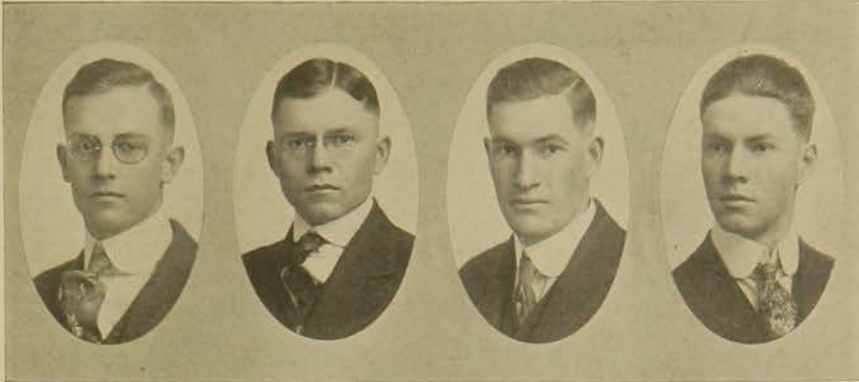

R. H. OLIVER, President

Wm. KLOOZ, Vice-President

L. R. TUBBS, Secretary

J. S. GULLEGE, Treasurer

AMERICAN SOCIETY OF MECHANICAL ENGINEERS

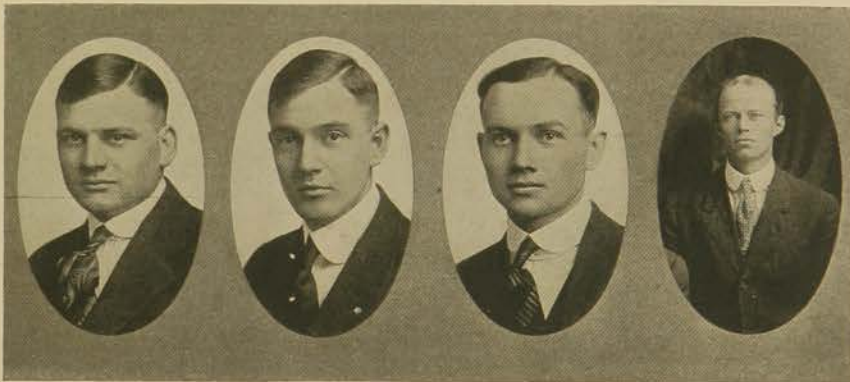

G. A. SELLERS, President

W. N. CATON, Vice-President

L. L. LUPFER, Secretary

W. W. CARLSON, Councilor

The Saddle and Sirloin Club

L. B. ABLE
L. BARNES
E. H. BILLINGS
DEE D. BIRD
O. F. BLECHA
G. BOLZ
C. D. BONDURANT
D. J. BORTHWICK
D. J. BRUCE
H. M. BURKS
H. C. COLGLAZIER
J. B. COLLISTER
J. COOL
L. E. CRANDALL
W. D. DENHOLM
J. D. CHAPMAN
D. E. CURRY
G. M. DRUM
J. E. EGGERMAN
P. J. ENGLUND
I. G. FREEMAN
F. R. FRANK
W. W. FETROW
A. E. FINCHAM
F. H. GULICK
D. E. HULL
M. L. HOLROYD
W. W. HOUGHTON
FORD HAGGARTY
J. B. ANGLE

J. E. HAROLD
R. B. KEYS
J. L. LANTOW
C. L. MCFADDEN
G. E. MANZER
JESSE MANINGER
CHAS. NITCHER
A. R. NEWKIRK
J. R. NEALE
F. R. STONE
S. P. SHIELDS
S. W. SCOTT
GILES SULIVAN
GEORGE TITUS
DICK PARSONS
D. C. WARNER
C. M. WILHOIT
R. E. STEFFE
J. M. WILLIAMS
B. R. PETRIE
G. C. WARE
J. E. TAYLOR
C. L. SWENSON
WILLARD WELSH
J. E. WILLIAMS
N. PEARSON
C. L. REEVE
H. I. HOLLISTER
FRED CARP
A. C. HANCOCK

H. H. DINSMORE

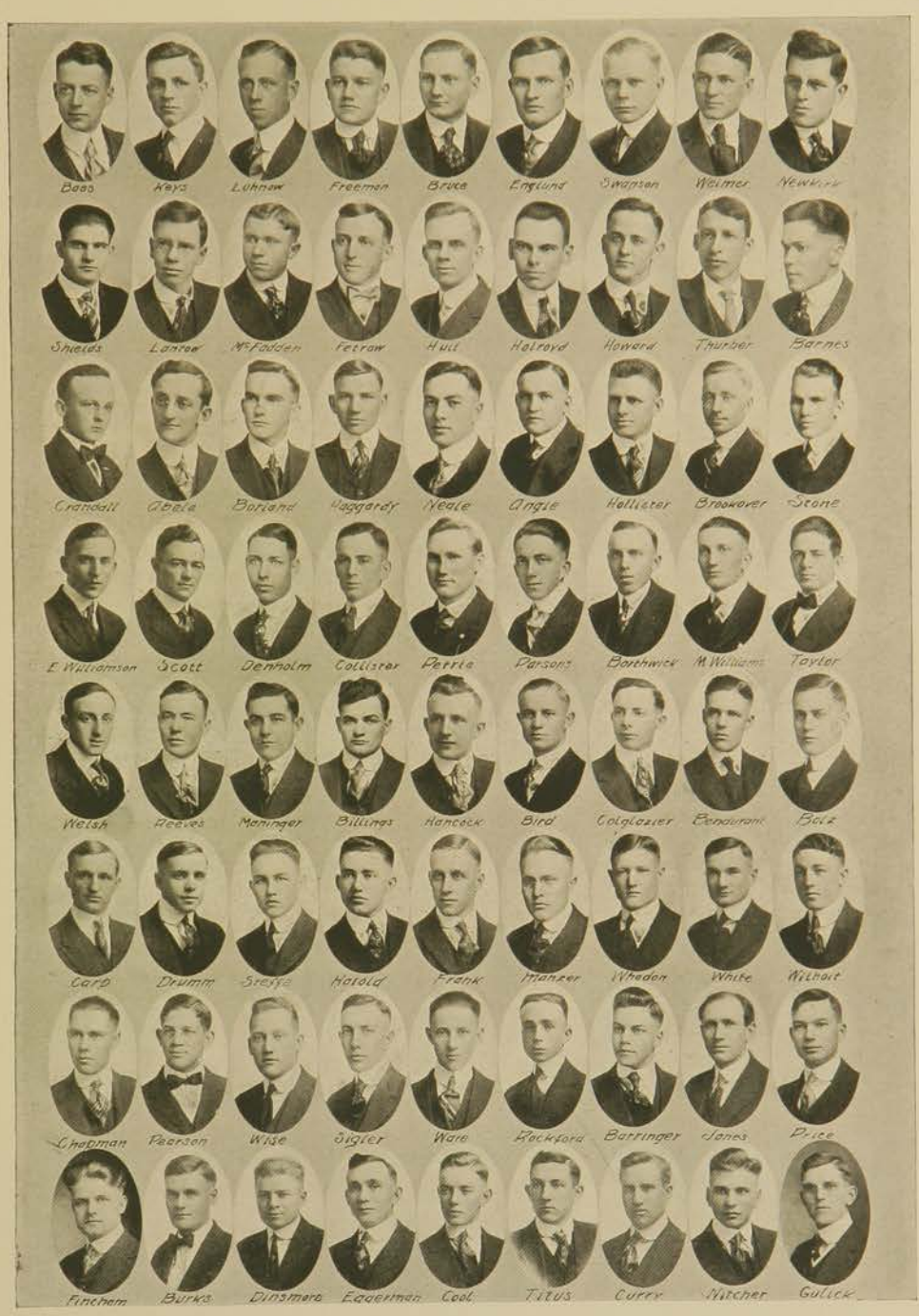

Boas Keys Luhnaw Freeman Brice England Swanson Welmer Newkirk
Shelds Lantow McFadden Fetrow Hull Halroyd Howard Thurber Barnes
Crandid Abala Borland Haggard Neale Angus Hollister Brookover Stone
E. Williams Scott Denholm Collister Parrie Parsons Borshnick M. Williams Taylor
Welsh Reeves Maninger Billings Hancock Bird Colglazier Bonarant Beck
Carp Drumm Stryke Harold Frank Manzer Whalen White Wilhoit
Chapman Pearson Wise Sigler Ware Rockford Barringer Jones Price
Finchem Burks Dinsmore Eagerman Cool Titus Curry Mitcher Gulick



Veterinary Medical Association

Organized October, 1906

The object of this association is technical training along veterinary lines, together with such social and literary training as may accompany it. Meetings are held twice each month in the evening and consist of a program and regular business meeting. Members of the faculty and other men prominent in veterinary and allied lines appear before the meetings as well as the members themselves. Upon graduation the members in good standing are presented with sheepskin diplomas in recognition of their work.

ACTIVE MEMBERS

Seniors

R. K. BAKER
J. B. BARNES
A. A. BRECHEISEN
H. FRANK
D. M. GREEN
H. A. HOFFMAN
A. J. HOFFMAN
C. G. LONG

N. A. MCGOSH
H. G. NEWTON
D. M. PURDY
W. R. SHEFF
E. SCHOCKER
H. E. VAN TUYL
J. W. WORTHINGTON
O. W. PAULEN

Juniors

C. W. BOWER
C. B. GRIFFITH
F. K. HANSON
N. D. HARWOOD
C. HONEYWELL
J. B. HINDS
C. F. LAYTON
C. G. LIBBY
L. R. NOYES

T. O'RILEY
S. A. SMITH
L. R. VAWTER
L. L. WHITNEY
D. T. WOOSTER
W. H. HILTS
E. L. GRUBB
E. B. HEACOCK
G. A. FRANZ

Sophomores

H. AUSTIN
A. E. BATE
E. H. BARGER
F. R. BEAUDETTE
J. J. BLACK
R. F. COFFEY
C. F. EMERSON
E. L. MCCARTAN
H. A. O'BRIEN

C. E. SAWYER
G. M. UMBERGER
R. J. WEINHEIMER
F. N. JORDON
H. E. RIPPEY
A. C. SHATTENBURG
J. ERDLEY
R. R. PARKER
C. E. ZOLLINGER

Freshmen

L. B. BATE
I. F. GATES
A. H. SKINNER
E. HARTMAN

S. T. HARRINGTON
W. H. VANATA
C. O. WILLIAMS
W. B. SCHLAEGEAL

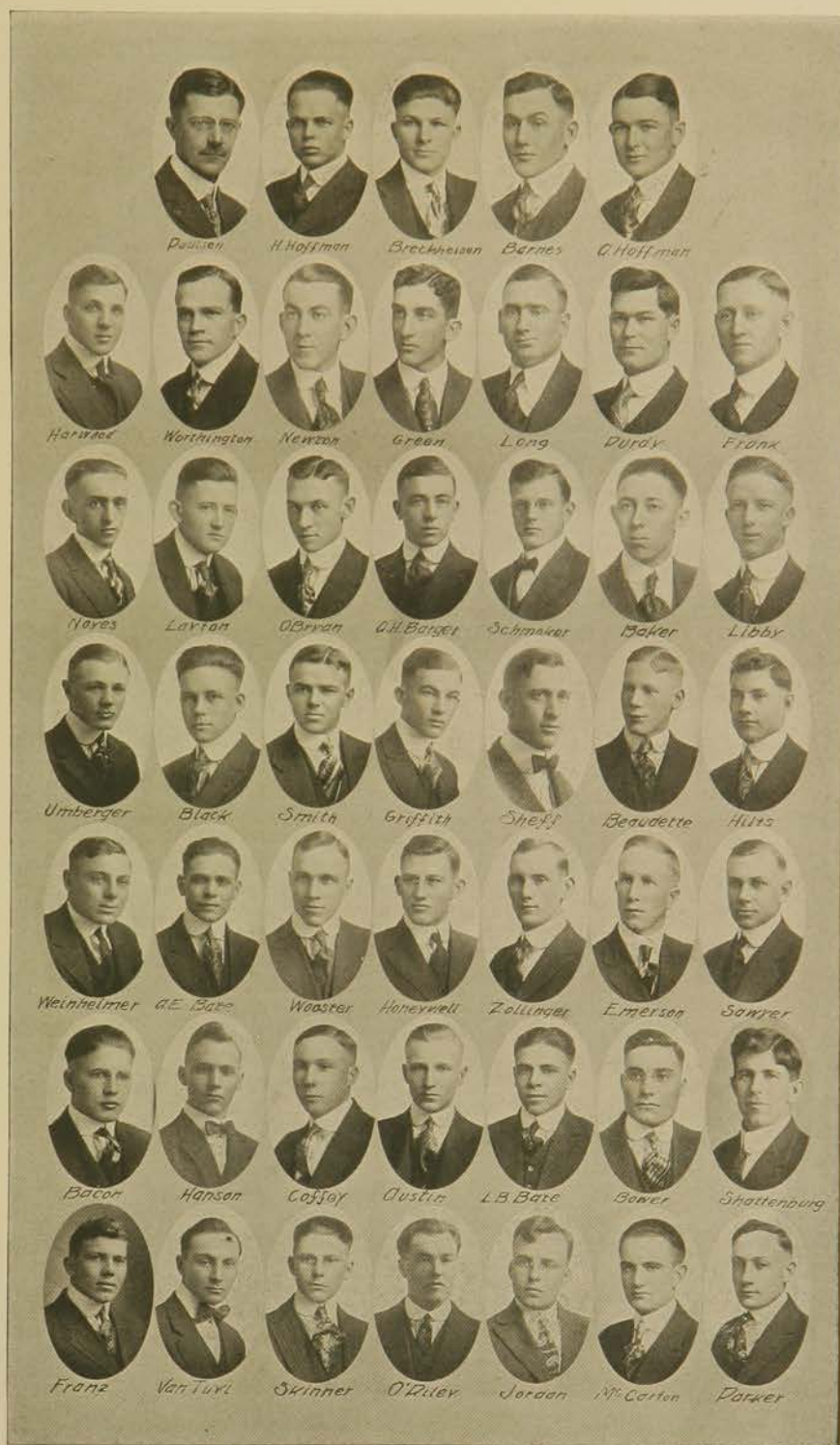



Architect's Club



Top Row—CLINTON, BARNES, RUMBEL, BREWER.

Second Row—GITHENS, SHUART, MALTBY, BROWN, TALLEY.

Third Row—JOHNSON, CHILDERS, WALTERS, HARRIS, HULL, HOWENSTINE.

Bottom Row—COX, HUDSON, WRIGHT, KELLY, WOODS.

OFFICERS

President, T. L. SHUART

Vice-President, L. L. HOWENSTINE

Secretary-Treasurer, L. G. HUDSON

Faculty Members

DR. J. D. WALTERS
W. A. ETHERTON

F. C. HARRIS
STANLEY A. SMITH

Seniors

S. E. BARNES
OTTO B. GITHENS
L. L. HOWENSTINE

JAMES A. HULL
O. K. RUMBEL

Juniors

A. H. BREWER
L. G. HUDSON

T. L. SHUART
M. E. JOHNSON

Sophomores

E. M. COX
MISS E. L. KELLY
R. S. TALLEY

S. M. WOODS
H. F. LAUBERT

Freshmen

L. E. BROWN
JAMES CHILDERS

E. M. OXLEY
FLOYD W. WRIGHT

Special

G. S. CLINTON

R. J. MALTBY



Dairy Club



The Dairy Club of K. S. A. C. was organized in 1914 for the purpose of bringing together all students interested in Dairying. Meetings are held every two weeks when interesting programs are rendered on subjects concerning the dairy industry.

OFFICERS

<i>President</i>	F. S. TURNER
<i>Secretary-Treasurer</i>	H. W. SCHAPER
<i>Marshal</i>	R. E. TERRILL
<i>Critic</i>	ROBT. OSBORN

HONORARY MEMBERS

PROFESSOR O. E. REED	INSTRUCTOR OLSON
INSTRUCTOR TOMSON	FELLOW FAIRCHILD
ASST. PROF. J. B. FITCH	

R. T. C.

Founded 1912

ALUMNI

E. J. BIRD '14
C. S. GOLDSMITH '14
T. G. SPRING '14
R. E. GWIN '14
C. C. HAMILTON '14
H. C. BIRD '14

PAUT B. GWIN '16
CHARLES T. HALBERT '16
RALPH V. O'NEIL '16
HERBERT H. FRIZZELL '16
WALTER J. OTT '16
JOHN S. WOOD, JR. '16
RALPH P. RAMSEY '16

ACTIVE MEMBERS

Seniors

GABE A. SELLERS

JOE A. NOVAK

IRA G. FREEMAN

Juniors

DEE D. BIRD

CLARENCE F. SEEBER

ROSCOE N. ST. JOHN

LEEN G. ABELE

ARTHUR L. SEEBER

Sophomores

CHARLES NITCHER

JAMES B. ANGLE

WILLIAM C. JANSSEN

EMMET S. BACON

ARTHUR H. KECKER

Freshmen

ERNEST E. ASHER

FRED W. HISE

WALTER J. ROGERS

HOWARD K. WOODBURY



R. T. C.



NOVAK	WOODBURY	ANGLE	BACON	ASHER	ROGERS
HISS	FREEMAN	SELLERS	JANSSEN	KECKER	
NITCHER	SEEBER	ST. JOHN	BIRD		



R.T.C.'s at home



Cosmopolitan Club



Paulsen, Criswell, Boot, Roberts, Young, Maugerditchen, McClean
 Inskip, Norwood, Carson, Limper, Garvie, Schmoker
 White, Lightfoot, Hedstrom, Almstead, Birger, Ching, Mason

Humanity Above All Nations

Purpose—To cultivate social and intellectual intercourse among persons of different nationalities; to foster the spirit of universal brotherhood.

Honorary Members

DR. and MRS. H. J. WATERS

DR. and MRS. R. K. NABOURS

Active Members

LUCILE NORWOOD
 M. MAUGERDITCHEN
 E. SCHMOKER
 GRACE LIGHTFOOT
 CARL HEDSTROM
 J. A. WHITE
 K. A. CHING
 LA FAUN WILKINS
 JACOB LUND
 VELMA CARSON
 LUCILE HEISER

WALTER BERGER
 PROFESSOR L. H. LIMPER
 YGNALIO GOMEZ
 MISS ESTELLA BOOT
 MISS M. INSKEEP
 ANNAMAE GARVIE
 B. K. BAGHDIGIAN
 PROFESSOR WALTERS
 PROFESSOR ROBERTS
 MARY MASON
 VERA ALMSTEAD

MR. MCLEAN



American College Quill Club



Rice, Baird, Boot, Davis, Snow, Crawford, Wilder, Searson
 Thompson, Harris, Robinson, Quinlan, Carson, Moser, Blain, Rechel, Hiatt
 Snell, Kayser, Bagditchen, Jewell, Criswell, Kaull, Angle, Boyer

BETA CHAPTER

Installed May 23, 1914

OFFICERS

<i>Chancellor</i>	L. R. HIATT
<i>Vice Chancellor</i>	H. W. DAVIS
<i>Keeper of the Parchment</i>	STELLA M. BLAINE
<i>Scribe</i>	VELMA CARSON
<i>Midan</i>	M. P. WILDER

WINNERS OF QUILL SHORT STORY CONTEST

MRS. ETHEL STROTHERS	1915
JAMES B. ANGLE	1916

ROLL OF CHAPTERS

<i>Alpha</i>	Kansas University
<i>Beta</i>	Kansas State Agricultural College
<i>Delta</i>	Wyoming
<i>Gamma</i>	Alabama Polytechnic



Institutional Club



Treat, Haggart, Richards, Dakin, Rich, Merillat, I. Kent, L. Kent
Daum, Hargrave, Hildebrand, Strain, Baker, Van der Smissen, Wilkie, Hall, McCoy
Van Derveer, Hoffman, Ziller, Preston, Figley, Evans, Perry, Baughman

Founded in Fall of 1916

Purpose—To promote interest in all phases of institutional work.

THE ROLL

CHARLOTTE HALL
ELIZABETH HARGRAVES
FRANCES HILDEBRAND
LUCY BAUGHMAN
RUTH DAUM
FLORENCE EVANS
CHRISTINA FIGLEY
INEZ E. KENT
VERA MCCOY
MISS HAGGARD
MISS NOLA TREAT
MISS LENORA RICHARDS

FERN PRESTON
FREDA VAN DER SMISSEN
LOUISE ZILLER
BESS HOFFMAN
ROSE BAKER
LEILA KENT
NELLE WILKIE
MAE STRAIN
MAE RICH
MARY DAKIN
HAZEL MERRILAT
MARY VAN DERVEER



Newman Club



GUIGLEY	CONROY	COLLISTER	DEELY	RATLIFF	FRANKENHOFF	GRIFFITH
McQUAID	SLATTERY	HAECK	McCARTAN	SULLIVAN	CHRISTMAN	HUYCKE
O'RIELLEY	MOSS				FLYNN	McGRATH

The Newman Club is an organization of the Catholic students of the college. This club which is now affiliated with the National Association was organized in 1912.



Bethany Circle



E. Parkhurst, Neer, Ernsting, Moore, Reed, Fleming, Hinds, Andrews
Brown, Allen, Samuels, Davis, Blain, Hamilton, Baker
Jenkins, Miller, Harvey, Stinson, Hunter, Smith, Rudy, Gordon

Founded at the University of Illinois in 1912

BETA CHAPTER

Installed November 26, 1913

Aim—To establish and maintain a friendly relationship among the women of the Kansas State Agricultural College who are interested in the Christian Church.

Flower—Daisy.

Colors—Green and White.

ROLL OF CHAPTERS

Illinois University
Michigan Agricultural College
Valparaiso University
Kansas State Agricultural College
Missouri University



Apollo Club



Grant,	Acre,	Knostman,	Lewis,	Mitchell		
Johnston,	Hall,	Carr,	Allen,	Angle,	Pickrell	
Lyons,	Carey,	Miller,	Small,	Wesbrook,	O'Brien,	Mingle
Veatch,	Smith,	Newton,	Moore,	Elliott		

The Apollo Club was organized in the fall term of 1915.

This club is composed of the best vocalists of the men students of the college. Practice hours are held each week at the college auditorium. This year the club made several trips over the state to sing at teachers' conventions.



9

7

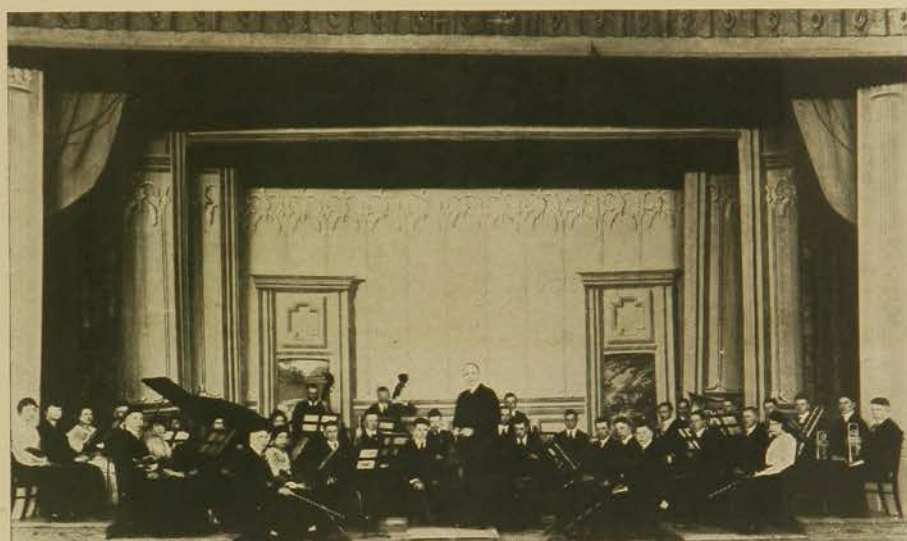

ORCHESTRA



THE CHORAL SOCIETY.

© O. W. Hest. 1917.

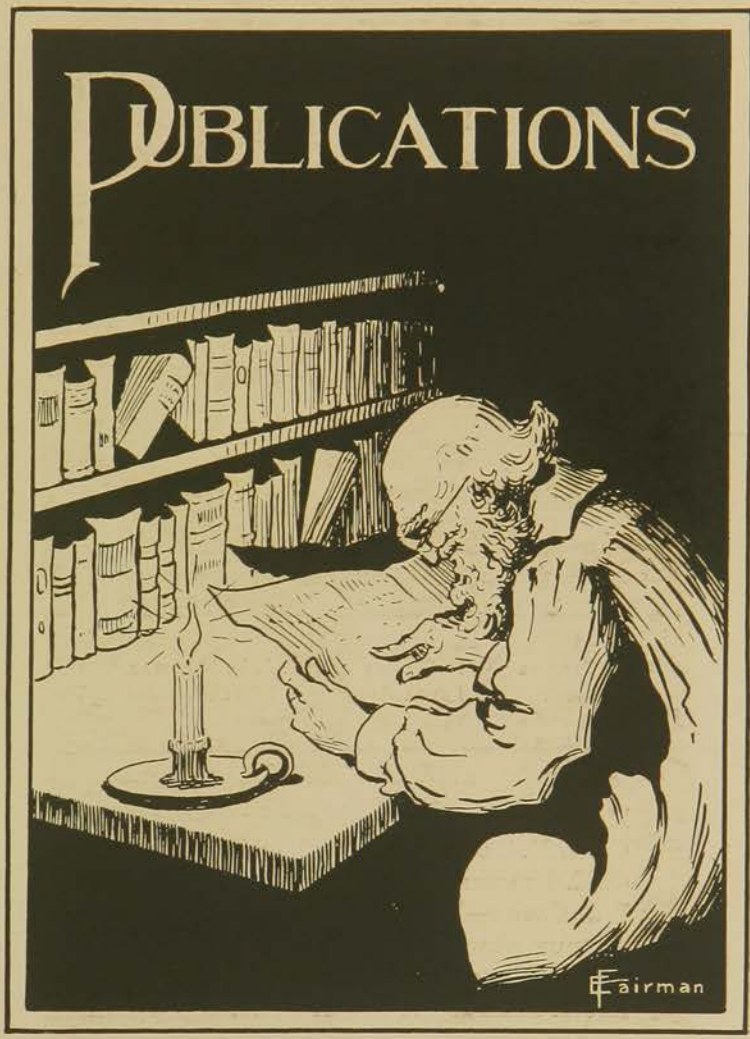



The 1917 Royal Purple Staff



CHAS. THOMAS
F. S. TURNER

O. K. RUMBEL
MAE SWEET

R. OSBORN
LAURA RAMSEY

A. R. NEWKIRK
MERLE BEEMAN

H. J. ADAMS
WM. CATON

THE OFFICERS

H. J. ADAMS—Business Manager
CHAS. D. THOMAS—Editor-in-chief
O. K. RUMBEL—Advertising Manager
WM. CATON—Treasurer and Sales Manager
ARTHUR NEWKIRK—Snap-shot Editor
ROBERT OSBORN—Athletic Editor
LAURA RAMSEY—Assistant Editor
MERLE BEEMAN—Assistant Editor
MAE SWEET—Assistant Editor



H. J. ADAMS, Business Manager

CHAS. D. THOMAS, Editor-in-Chief

AUDITING COMMITTEE OF ROYAL PURPLE STAFF

<i>Faculty Advisor</i>	PROFESSOR N. A. CRAWFORD
<i>President</i>	ROSS B. KEYS
<i>Secretary</i>	O. K. RUMBEL

CLASS PRESIDENTS DURING TERM OF OFFICE

<i>Fall Term</i>	K. E. KINYON
<i>Winter Term</i>	FRANCES E. HILDEBRAND
<i>Spring Term</i>	WILHELM A. WUNSCH



The Kansas State Collegian is the official student publication of the college. It is published semi-weekly; one issue is delivered on Tuesday, the other on Saturday. It contains all general college news, advertisements of the leading and reliable merchants of Manhattan, society items of the various organizations, and many feature stories, and is eagerly awaited by three thousand students each Tuesday and Saturday at the College Post Office. Not only is the Collegian read by every student and member of the faculty of K. S. A. C., but it goes to more than four hundred and fifty high schools over the state.



The Kansas State Collegian Board



GIBBONS

BOYER

BORING

FOSTER

NORWOOD

BREWER

OFFICERS OF THE STAFF

<i>Business Manager</i>	JOHN M. BORING
<i>Editor-in-Chief</i>	A. F. R. BOYER
<i>Sport Editor</i>	BRUCE BREWER
<i>Advertising Manager</i>	GEORGE C. GIBBONS
<i>Society Editor</i>	LUCILE NORWOOD
<i>Associate Editor</i>	RALPH L. FOSTER



The Kansas Industrialist

FOUNDED April 24, 1875, *The Kansas Industrialist*, the official publication of the Kansas State Agricultural College, is the oldest paper published by any Kansas College and is among the oldest papers of any sort in the State. In many respects it is unique among college papers. It contains alumni notes and is sent free to graduates of the College. For the purpose of giving effective publicity to College affairs, it is sent free also to Kansas newspapers. The material in the paper is written largely by students in industrial journalism, who help also in the mechanical work on the paper in the printing plant. *The Industrialist* has received high commendation from printers and publishers not only in Kansas, but in metropolitan centers.

John A. Anderson, who, as president of the college, changed the institution from a classical to an industrial institution, founded *The Industrialist* as an exponent of agriculture and industrial education.

The paper was published by the printing department under the direction of A. A. Stewart, a young man who had formerly been a student in the college but had given up his studies to devote all his time to the superintendency of printing.

Printing had been introduced into the curriculum of the college as an "industrial" in 1873, and when *The Industrialist* was started a number of students were taking the work. According to the catalogue, it was intended primarily for girls, but the enrollment consisted to a considerable extent of boys, though the first issue of the paper announced that "two young ladies captured the printing department's dinner bucket and confiscated the lunch." Mr. Stewart went on to say that "they returned the bucket."

The paper has always been printed by the department of printing, which is the oldest teaching department of its kind existing in any American college. In this department instruction in news writing, newspaper management, and other journalistic matters was given for many years. In 1910, the Department of Industrial Journalism was organized and the head of the department, Charles Dillon, became managing editor of *The Industrialist*. The paper has since that time been edited by the Journalism Department. The President of the College, Dr. Henry Jackson Waters, is *ex officio* editor-in-chief. Nelson Antrim Crawford, professor of industrial journalism and superintendent of printing, is the managing editor. Dr. John Daniel Walters, senior professor in the College, is local editor. Miss Ada Rice, '95, M. S., '12, assistant professor of the English language, is alumni editor.





CAPT. L. O. MATHEWS
COMMANDANT



J. B. SWEET
COLONEL



CAPT. E. L. CLAEREN
ASST. COMMANDANT



F. M. PICKRELL
LIEUT.-COLONEL



CAPT. H. M. HARVEY
Reg't Adjutant

CAPT. W. H. HILTS
Reg't Quartermaster

CAPT. F. K. DICKINSON
Reg't Commissary

CAPT. H. W. McCLELLAND
Range Officer

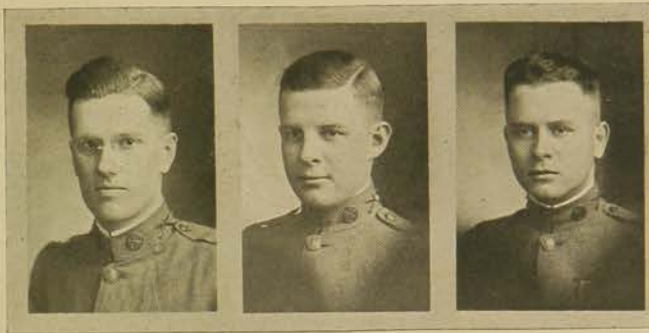

MAJOR K. E. KINYON
1st Battalion

MAJOR H. B. DUDLEY
2nd Battalion

MAJOR L. H. BIXBY
3rd Battalion

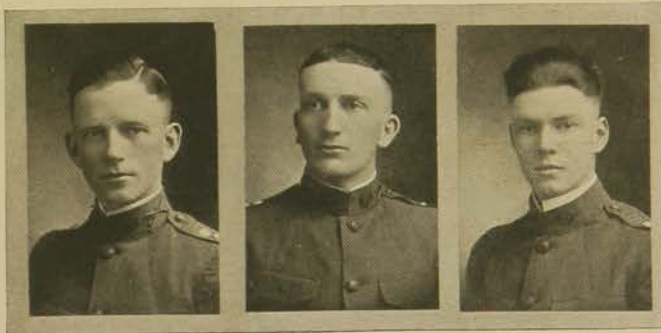

LIEUT. H. C. GILLESPIE
Adjutant, 1st Battalion

LIEUT. J. M. WILLIAMS
Adjutant, 2nd Battalion

LIEUT. J. S. GULLEGE
Adjutant, 3rd Battalion



*CAPT. F. N. JORDAN



P. A. KENNICOTT
1st Lieutenant



W. K. CHARLES
2nd Lieutenant

Company A



SERGEANTS

FIRST—H. J. KENNEY
V. W. STAMBOUGH
L. D. PTACEK

Q. M.—HOMER CROSS
N. J. ANDERSON
MARION SMITH

CORPORALS

J. A. COOK
K. H. KECKER
H. CASFORD

H. C. WOOD
C. O. RODA



J. A. WHITE
1st Lieutenant



CAPT. O. T. BONNETT



R. V. MORRISON
2nd Lieutenant

Company B



SERGEANTS

FIRST—WM. F. TURNBULL
A. L. JANTZ
W. C. JANSSEN

Q. M.—R. A. STRATFORD
RAYMOND CAMPBELL

CORPORALS

L. B. ELLIOT
L. A. SMITH
W. A. BURGEN

C. L. IRWIN
FRED D. ALLISON
C. W. SNODGRASS



CAPT. T. R. PHARR



G. C. WARE
1st Lieutenant



C. L. HOWARD
2nd Lieutenant

Company C



SERGEANTS

FIRST—C. L. BOWER
G. A. KAUFFMAN
R. D. MCGREGOR

Q. M.—C. M. SIGLER
A. L. HUSTED

CORPORALS

D. R. HOOTON
J. B. ANGLE

J. A. FOLZ
E. R. CHANDLER



[CAPT. GEORGE MANZER



LOUIS V. RITTER
1st Lieutenant



WALLACE L. THACKREY
2nd Lieutenant

Company D

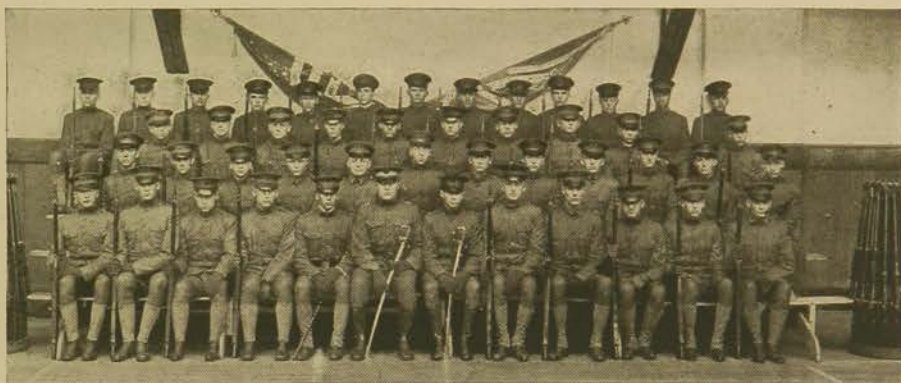

SERGEANTS

FIRST—H. F. PIPEY
S. W. HONEYWELL
KEITH ZIEGLER

Q. M.—F. L. PAPEZ
N. D. HARWOOD

CORPORALS

A. O. COLE
F. W. BOYD
LEO HORNER

RAY D. PARKER
E. S. BACON



CAPT. NEWELS PEARSON



CHAUNCEY SAWYER
1st Lieutenant



L. H. VORHIES
2nd Lieutenant

Company E

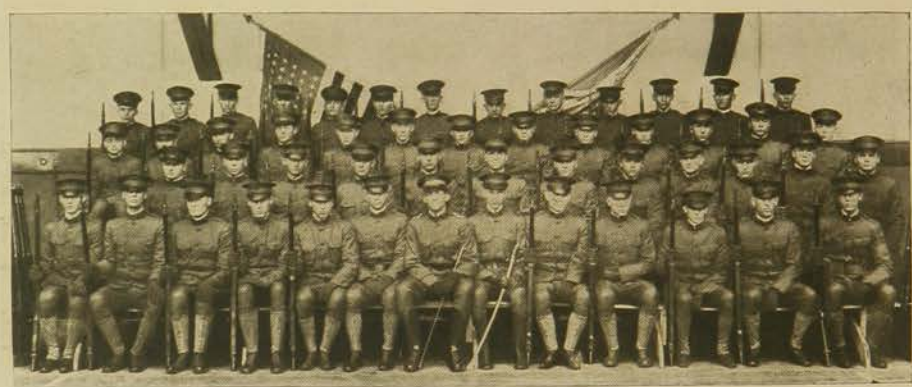

SERGEANTS

FIRST—D. G. O'HARRO
L. C. MOSER
M. G. CARY

Q. M.—C. N. HOWARD
F. YOST

CORPORALS

D. A. WILSON
CARL SNYDER

ROBERT HARGIS
J. E. CASSIDY



CAPT. I. O. MALL



J. E. WILLIAMSON
1st Lieutenant



C. M. BARRINGER
2nd Lieutenant

Company F



SERGEANTS

FIRST—R. B. MEDLIN
C. N. DULANEY
J. D. MONTAGUE

Q. M.—A. W. FOSTER
D. D. BROWN

CORPORALS

G. W. DAVIS
E. J. PRICE
LAKE RUSSELL

J. A. SIMS
C. M. WILHOITE
F. L. RIMBACH



CAPT. A. L. WILLIS



H. I. HOLLISTER
1st Lieutenant



SAM MITCHELL
2nd Lieutenant

Company G

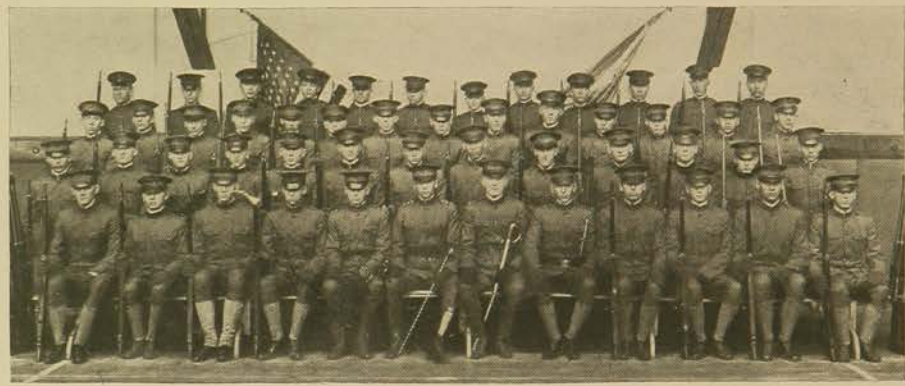

SERGEANTS

FIRST—H. T. KAPKA
H. FAIRMAN
B. BREWER

Q. M.—F. H. DODGE
H. A. DAWSON

CORPORALS

W. E. CRABTREE
W. M. FFAFF
A. L. MYRES

C. E. DEPUE
GLEN ALLEN
C. W. HESTWOOD



CAPT. W. E. PATERSON



FRED E. POLLEM
1st Lieutenant



MERLE W. CONVERSE
2nd Lieutenant

Company D

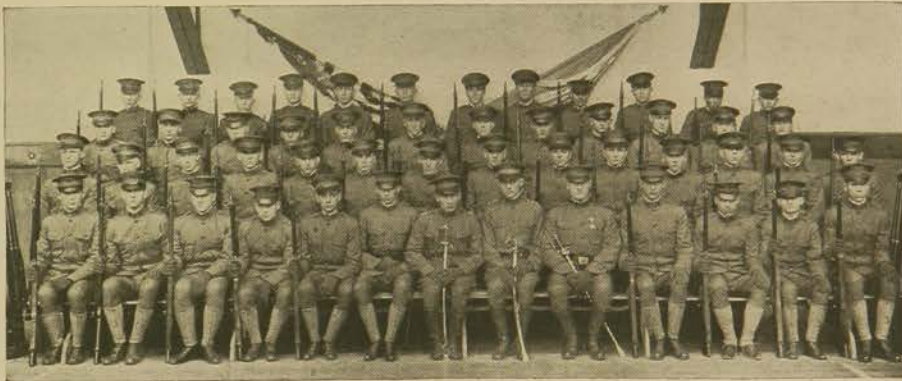

SERGEANTS

FIRST—J. J. BLACK
H. G. SCHULTZ
H. D. BARNES

Q. M.—N. A. GILES
W. A. AYE
FRED B. WIDMOYER

CORPORALS

CARL F. TRACE
C. HUYCKE
A. B. CALLEM

C. P. PEARSONS
MORTON STIGERS



CAPT. W. G. BRUCE



GILBERT WHITSITT
1st Lieutenant



E. L. WILLIAMS
2nd Lieutenant

Company I



SERGEANTS

FIRST—W. W. FETROW
L. A. PLUMB
H. C. FISHER

Q. M.—D. M. FULLINGTON
H. L. GINGERY
M. P. SCHLAEGEL

CORPORALS

G. M. HEDGES
W. J. COATES

C. B. HOWARD
C. W. BOWER



CAPT. W. A. BALL



H. C. COLGLAZIER
1st Lieutenant



H. H. DINSMORE
2nd Lieutenant

Company K



SERGEANTS

FIRST—LEON WALLACE
C. E. FRETO
J. WOODHOUSE

Q. M.—J. C. GULLEDGE
L. KELSEY
R. HINDS



CAPT. F. K. HANSEN



OSCAR STEANSON
2nd Lieutenant
Unassigned



O. W. REED
2nd Lieutenant

Company L



SERGEANTS

FIRST—W. D. SCULLY
L. A. GUILFOYLE
E. JILKA

Q. M.—N. H. CURTIS
J. A. CLARK
J. E. FILLSTON

CORPORALS

STANLEY HUNT
CHAS. MITHER

H. K. WOODBURY
DAN HARVEY



CAPT. FRED CARP



EDWIN F. WHEDON
1st Lieutenant



ROBERT W. KILBOURN
2nd Lieutenant

Company M



SERGEANTS

FIRST—FRANZ J. MAAS
J. D. TARPY
R. H. WILLIAMSON

Q. M.—SCHUYLER MARSHALL
F. W. SCHULL
REX CRISSELL

CORPORALS

CHRISTIAN WEBER

M. C. DUNBY



Engineering Company



CAPT. L. S. HOBBS



First—E. T. WHRATLEY

SERGEANTS

Range Officer—H. W. McCLELLAND



WILLIAMS CONVERSE MCGARRAUGH HINZY GORDON REYBURN
FAIRMAN GUMNESS MATHEWS PICKRELL GRANT STRATFORD

Kansas State Rifle Team, 1916-1917

OFFICERS OF THE RIFLE CLUB

<i>President</i>	F. M. PICKRELL
<i>Vice-President</i>	A. M. HARVEY
<i>Secretary</i>	H. A. DAWSON
<i>Treasurer</i>	A. A. GRANT



MACHINE GUN COMPANY



BEST DRILLED COMPANY, SPRING 1916
L. H. BIXBY, CAPTAIN



ENGINEERING COMPANY



INSPECTION

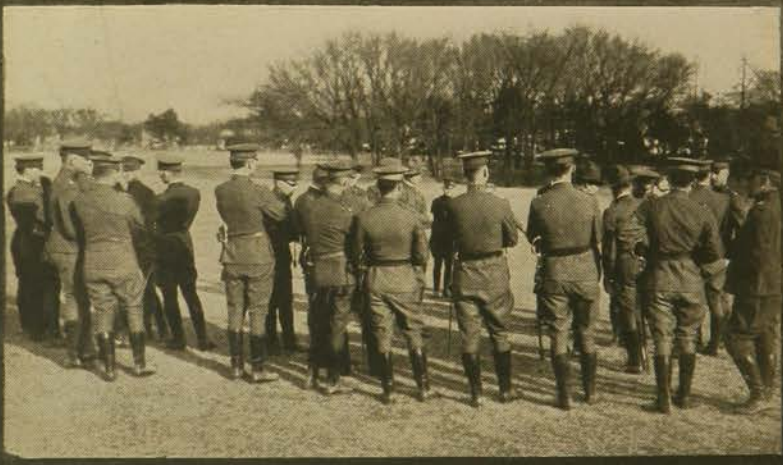





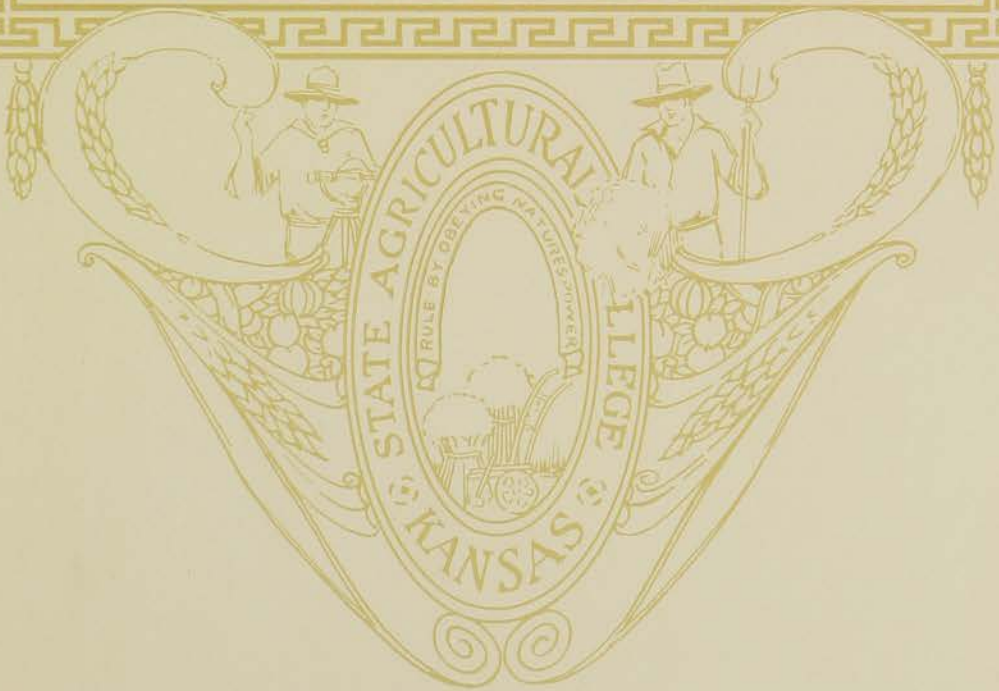
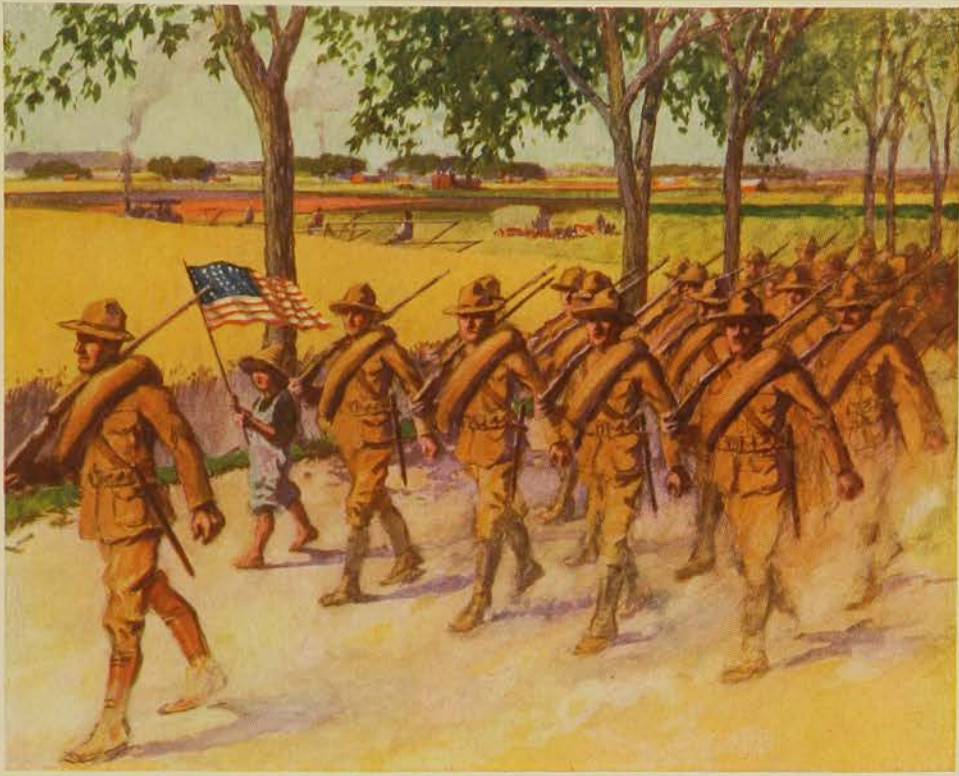

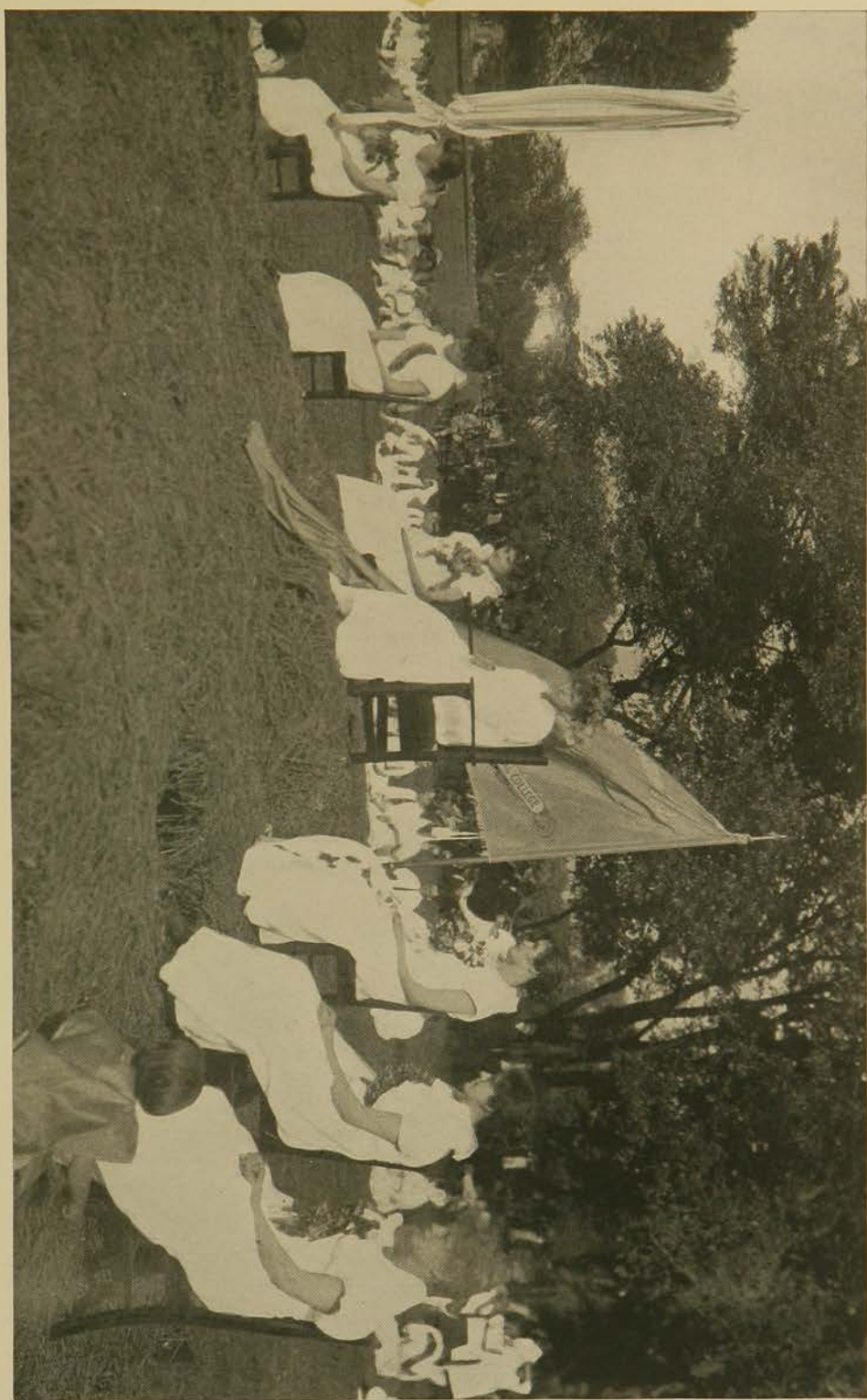

THRONE OF THE MAY QUEEN AND HER ATTENDANTS



GRIFFIN

BROBERG

"DANCE OF THE ROSES"



MYRTLE BROBERG
"DANCE OF THE ROSES"



1916 May Fete

Once each year, from four o'clock until the setting of the sun, the kingdom of K. S. A. C. bows subservient to the rule of the Queen of May. For several weeks before the wonderful day, her subjects prepare for her welcome; and so let us record the history of our May Fete.

The sun arose that morning from behind Old Bluemont with a glory which he condescends to show upon no other day. Before his rays had dried the dew upon the campus, students were busy preparing the throne, truly royal in its pure white and Aggie Purple. At the head of the slope above the throne were erected bleachers, from which the Queen's subjects and visitors from neighboring realms might view her crowning.

Long before the appointed hour many thousand people filled the bleachers and sat upon the grass. But they were not without amusement; forever symbolic of the complete and all powerful rule of the Queen of the May, the learned and dignified professors descended from the thrones of their dominions and frolicked upon the green in a game of baseball.

Just at the stroke of four, there sounded across the campus the sweet clear note of a bugle call. Immediately from behind the trees in the distance appeared the procession. To the stately music of the band, the procession, led by the May Queen and her attendants, wended its way toward the throne.

Symbolic indeed of the joy and happiness was the crown of flowers which was placed upon her majesty's head, and the pageant which celebrated her crowning breathed throughout the same spirit. First came the month of January with the dancing New Year driving the Old Year from his realm. February took us back to the days of Washington with its minuet and colonial men and maidens. March came in like a lion and went out like a lamb, as tradition has ever said it shall. In April the Sun danced forth and drove away the storm clouds, revealing the beautiful rainbow. The winding of the May Poles in the month of May was followed by the dance of Harlequin and Columbine among the roses of June. July waved flags and banners in the patriotic dance. August, after chasing butterflies and gathering flowers, departed, pleading for longer life, Next followed September's Indian Summer and the

rejoicing of October's harvest. In the month of November the Queen's warriors sealed the fate of the Jayhawk Bird who was hostile to the kingdom of K. S. A. C. Last of all came December with her snow-white flakes and Christmas bells. Just as the rays of the setting sun were obscured by the gathering clouds, significant of the return of work and care, the entire caste, four hundred in all, trooped upon the green in a final farewell, the Queen descended from her throne and the May Fete, the most beautiful event of our college year, was ended.



"DANCE OF THE ROSES."

M
A
YD
A
Y



NEW YEAR DRIVES OUT OLD YEAR



BUTTERFLIES IN AUGUST

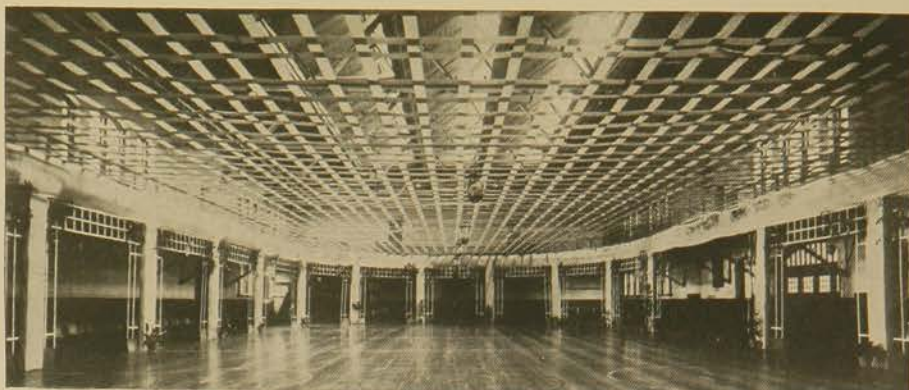

Seventh Annual Junior-Senior

May 19, 1916

NICHOLS GYMNASIUM

Patrons, Patronesses and Chaperones

GOVERNOR ARTHUR CAPPER	DEAN and MRS. A. A. POTTER
MRS. ARTHUR CAPPER	DEAN and MRS. W. M. JARDINE
HON. and MRS. EDWARD T. HACKNEY	DEAN and MRS. J. T. WILLARD
HON. and MRS. E. W. HOCH	DEAN and MRS. C. M. BRINK
HON. MRS. CORA G. LEWIS	DEAN MARY PIERCE VAN ZILE
PRESIDENT and Mrs. H. J. WATERS	

PROGRAM

Reception, Nichols Gymnasium	7:00-8:00
Junior Farce, Auditorium	8:00-9:00
Presentation of "Shepard's Crook" by J. L. Garlough to J. B. Sweet, Auditorium	9:00-9:30
Entertainment, Nichols Gymnasium	9:30-1:00

RECEIVING LINE.

O. K. RUMBEL	DEAN JARDINE
PRESIDENT WATERS	MRS. JARDINE
MRS. WATERS	W. W. WRIGHT
F. S. TURNER	DEAN VAN ZILE
DEAN BRINK	WM. CATON
MRS. BRINK	DEAN POTTER
MAE SWEET	MRS. POTTER
DEAN WILLARD	L. E. HOWARD
MRS. WILLARD	MADGE TOMPSON
J. B. SWEET	L. M. HANNA
	NINNA MAE POWELL

Second Annual Home-Coming Day

IN 1915 Home-Coming Day was established as an annual event, one of The Events of the college year. "Second Annual Home-Coming, Missouri Tigers vs. Aggie Wildcats—Come, Be a Booster, November 11." Thus read the thousands of stickers which were pasted on thousands of loyal Aggie letters after November first. From every direction within a radius of many hundred miles came answers to the call. The eleventh this year came on Saturday, and the week end was indeed a gala day for K. S. A. C.

Friday night the cork flew out of the pep bottle, no corkscrew was needed. A monstrous, enthusiastic crowd, bent on twisting the tiger's tail, gathered at the auditorium. In the yelling and singing, the talks of President Waters, the old grads., and the coaches, pep fairly sizzled and gushed. Furthermore, the pep bottle refused to empty or to freeze up the next day, even though the north wind howled and raved, and the mercury exercised with immediate effect. Old grads., home folks, visitors, and otherwise, swelled the crowd into the thousands.

Before two-thirty arrived, a record breaking crowd was sending OLD JAY RAH ringing across the battlefield. The game was a royal one from the start to finish, from the kickoff to the last blow of the whistle. The Tigers started the game with a furious rush, almost before the Aggies had gotten their second wind. The first moments tallied bad for the Wildcats, the Missourians had crossed the goal for a touchdown, but did not succeed in doing the one thing which Missouri will probably never forget—kicking the goal. This gave the formidable Wildcat line no cause for fear, but instilled the old season pep and action into every play. The Wildcats tightened and never again did they allow the Missourians to come within the fifteen yard line.

In the second quarter the enthusiasm ran high when the Aggies netted a touchdown and when the never-failing Randall toe placed the oval directly between the bars. This scoring placed the Aggies one point to the lead.

The last half, although scoreless, was swift and thrilling; and held the spectators very close, regardless of the fact that old man winter strived to drive them from the field to warmth and shelter. The final whistle blew with the count of 6 to 7 placed in the records of K. S. A. C. history. The Tigers were vanquished and the Wildcats had placed upon the calendar of K. S. A. C. another red letter day.

The all-college dance given that night placed the cork in the old Home-Coming Pep Bottle for the coming year.

First Aggie Pop Night



THE KAPPA KAPPA GAMMA STUNT

A new custom was inaugurated at K. S. A. C. this year. The Y. W. C. A. County Fair took its place among the customs of the past, and Aggie Pop Night made its debut as a college event. The advisory board of the Y. W. C. A. offered a silver loving cup as a prize to the college organization presenting the best stunt on Aggie Pop Night. "Pop," we would have you understand, is just another way of saying, "Popularity."

Outlines of the stunts were submitted to a committee several weeks beforehand, and the eight best selected for presentation. Competition was keen and December the eighth brought forth a huge, happy, fun-seeking audience to witness the first Aggie Pop Night program. The stunts varied from the beauty of the "Factitious Follies of Fan Figures," to the Solemn mystery of the "Study in Black and White." Between events a two-hundred pound tot, who bore striking resemblance to a prominent faculty member, amused the audience with his African aulics. While the judges' decisions were being collected, the "Faculty Frolics" revealed some most graceful dancers among our dignified faculty ladies.

The judges' decisions, made upon the basis of beauty and originality, awarded third place to the Browning Literary Society, and to the Kappa Kappa Gamma sorority, first place, and the honor of winning the first Aggie Pop Night Cup.

Rough-Neck Day

Rough-neck Day at K. S. A. C. is one of those days in March, better known as the Ides of March, when he who does not don himself out in the worst looking and most old fashioned clothes that he has, must suffer the consequences. The Ides of March really prove to be the saddest of all college days to those who refuse and despise to come onto the campus in a garb which bespeaks their actual social standing.

It is a day which permits others to see us in a uniform that we can actually afford to wear. Nevertheless, the first time that this custom was attempted at K. S. A. C. the students met considerable opposition, but now that the real purpose and benefit of such an Ides of March Celebration is appreciated, the students each year look forward to this day of all days as one of revelry.

The snap-shot pages which appear on the following pages illustrate some of the costumes in which the students appear on this day.

We have often been criticised as students for such so-called ungentleman-like apparelling, but dear reader, please have a heart. We know that you would hate to have your relatives to appear on the campus this day and see you in such combinations of clothing and make-ups, but you can have this much of an excuse, "All the rest of them are doing the same, and they say that I must follow suit or run the gauntlet." So there you are.









The proof that



education pays





Reconstruction of Ahearn Field

WHETHER a spade was a spade or a spade was a shovel made little difference; when it had a K. S. A. C. student, faculty members, or a royal Aggie booster attached to the handle, it accomplished the purpose. The need for a new athletic field was generally felt and as a result December seventh was set aside for its creation. The classes were suspended, and every man was summoned, and woe be unto him who heeded not to the call of the spade.

At eight o'clock on the morning appointed, an industrial army of twelve hundred students, faculty members and townspeople, uniformed in old clothes and armed with picks and shovels, stood ready for the signal to dig. Up in the domestic science building another, this one of women students and faculty members, responded to the command of housewife's duties. As the morning advanced, re-enforcements arrived to swell the ranks of each. Picks, shovels, spades, twenty teams, four tractors, and an army of Aggie men, the combination of which worked wonders. Before noon the old field had been drained, and beyond it to the north, the construction of a new one was well under way. Before noon also the workers could not resist taking hungry glances toward the wagons which plied back and forth between the laboring mob and the domestic science building.

Under the management of the commissary department of the cadet corp, long tables were arranged on the center of the field. When the twelve o'clock whistle blew, tools were dropped and the workmen formed in lines and filed past the tables. Here each received his ration of buns, weinies, pickles, pie, doughnuts and hot coffee, doled out by the girls and the faculty women.

It was indeed a gala day. The entire college was assembled, women, men, students and faculty; the band played; kodaks clicked; movie cameras were cranked; tractors, large and small, rolled the dirt; and everyone from President Waters, and the deans, down to the greenest freshmen, radiated enthusiasm throughout the day.

At one-thirty the attack on the field was renewed. Evening found the old gridiron tiled and turtle backed, and a new practice field well under way to completion. In a word, it found a new athletic field. It also found twenty-five hundred tired people, some rubbing sore muscles and some whose sleep was filled with visions of hot coffee and doughnuts, but all conscious of a worthy work accomplished, and a new link forged into the chain of college unity.



*"A Square."**"Prof. Salmon."**"Editor disturbed his rest."**"Prexy worked too."**"Prof's soup line."**"Hugh Durham & Hubert."**"Work or rest?"**"Lord Roberts."*



*Capt. Barnes
and Dodrill.*



Dean Willard



Commissary wagon, coffee, milk, buns, venies, doughnuts.



"Tommy," "Bob," and "O.K."

"Addie."

HOW SENIORS SPENT THE DAY



"Art" and "O.K."

"Duke"



K

Throck's squad

SENIORS



Seniors and Kammerer in background



Beas posed for Editor



Another pose



Music while we ate



Thomson's spade gang



Nike's spade gang



Throck's spade gang



"Laura" Longing for Rasty Gould-Evans



Stella



J. Fern



This is little Fern



Alva Lee



May



"Buffalo Bill"



ROBIN HOOD

Photo by Holt Feature Film Co.



THE MAN FROM HOME

Photo by Holt Feature Film Co.



IONIANS





President and Freshman



Dairymen's Cafateria Bulletin board



**DAIRY
CLUB**



Reed

Ice Cream



The Herd



A.H.



Wild boar
Tamworth
Progeny

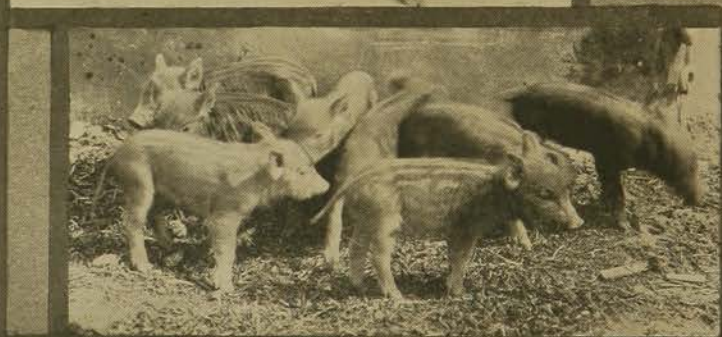



LINCOLNS





R. T. C.





BACK TO THE FARM





Spring



Starting "You see, Oscar"
Something



Is he?

**JUST
BOYS**



*Around her
neck*



"I love you"



"No Don't"



"Kamp"



Stella & Fred



"Shoot us"



Tie pass

SPOOFERS



Babes in the woods



Double Deck
Bass with the mumps



Grin



Open your eye



The Junior case



REGIMENTAL



PARADE





"Come Unto Me"



"George"



"I'm Waiting Back"



Helen



JUST GIRLS



Hungry Mary

*Produced by
Lisk Twins*



Escaped in Stripes



"Lightfoot" Grace



"Cormin Charlie"

*Hurry**Counter That Kan wind*G
I
R
L
S*Hold me closer**Midget**St. John**St. John again and again*



ALPHA



PSI







ALPHA
BETA





Whose shoe?



PHILOS





FRANKLINS





EURODELPHIANS



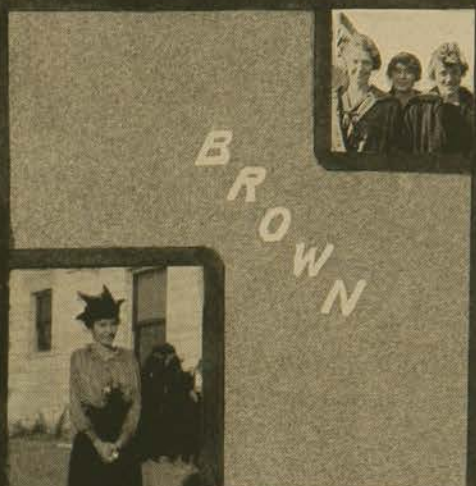



WEB



STEERS







O.K. in Africa



Tri Ep "Ks."



Bill's Birthday



Table cloths not Blankets

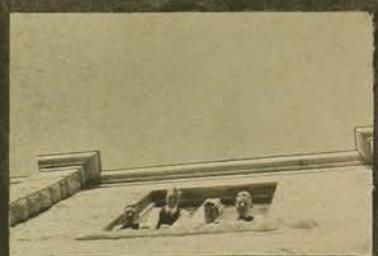

Pretty Skyline



Big Lyres



*Perspiring days
of vacation*



Sigma Kaps



X. W. Cabinet



QZs pastime



Kappas pastime



Π K bundle.



Aztex annual bath.



Aztex "K" men.



Π K gang.



Σ φ Δ s go riding.



Σ φ Δ s have melon.



and EEE have prunes.



"Hit 'im."



Tri Eps out suning



Aztex out suning.



"Hob"



Shorthorns getting wise



HAMPS





A
T
H
E
N
I
A
N
S





K. K. Girls



Bethany Circle

Xix.



Dietetics is over



CRACKER JACK SECTION

IN WHICH
WE TAKE A CRACK
AT EVERY



Gentle Reader

Before You Pass On—

Are you one of the Loyal Students who have contributed the material contained on the following pages, in order that this magazine section might be possible, or are you one who made it possible?

We have tried to make these pages spicy; if we have failed to do so you are the judge, and are free to make all criticisms. If some of your enemies have been neglected you are the one to blame, not the editorial staff, for the staff has had nothing to do with the old dry jokes and slams we thought were humorous. Do you think you could have done better? To think that we have neglected to tell the truth about you is lamentable indeed.

As a last request we ask that you do not bother to inquire who it was who had the nerve to put such stuff in print, in such a reputable publication as the Royal Purple. "If the shoe fits, wear it."



BLANK VERSE

No offense, Mr. Grimes, we feel the same way about:

Elementary Journalism
Civics
Calculus
Thermodynamics
Household Chemistry
Human Nutrition
Soils I
Chaperones

Ten-Thirty Date Rule
Quizzes
Tammany Hall
The Other Fellow
Cancelled Dates
Discipline Committee
Student Council
Sheep on the Campus



NUTS



It Pays

K. S. A. C. ammunition makers at Charles City, Iowa, indulging in their favorite pastime.

GERMAN SUBMARINES

The original of this will be returned if the owner will call at the office of the Royal Purple Staff.





To Advertise



A No. 1 AGGIE BELOWKNEE

TWIN CALVES UP A STUMP





Man or woman?



On the campus
WHAT SQUIRRELS
WILL DO



*And they shot such
men as Lincoln*



By the library



In the woods



In the trees



Near heaven



In the light



Drinking.



Where they all go



Where boys don't go



Where the boys go



Editor-in-Chief at work



Tri Delt house



The Key to the Situation



The original which now rests in pieces with the seniors.

Fresh.==Soph. Pop Concert Keys

The substitute which is now zealously guarded by the Freshmen.





Pull in Your Cars, Pete! We're Coming to a Tunnel



TYPICAL REPRESENTATIVES OF TAMMANY HALL

For the benefit of those who do not know what Tammany Hall was we take this opportunity to enlighten such unfortunate ones. Tammany Hall originated for the most noble purpose of naming the high political bosses in the class affairs of K. S. A. C. This organization proved to be effective during its infancy, but later its rank political methods proved to be its own destruction.



We know of no man who is more worthy of his B. S. degree than "Jeff" Flora, the mouth-piece of this organization.

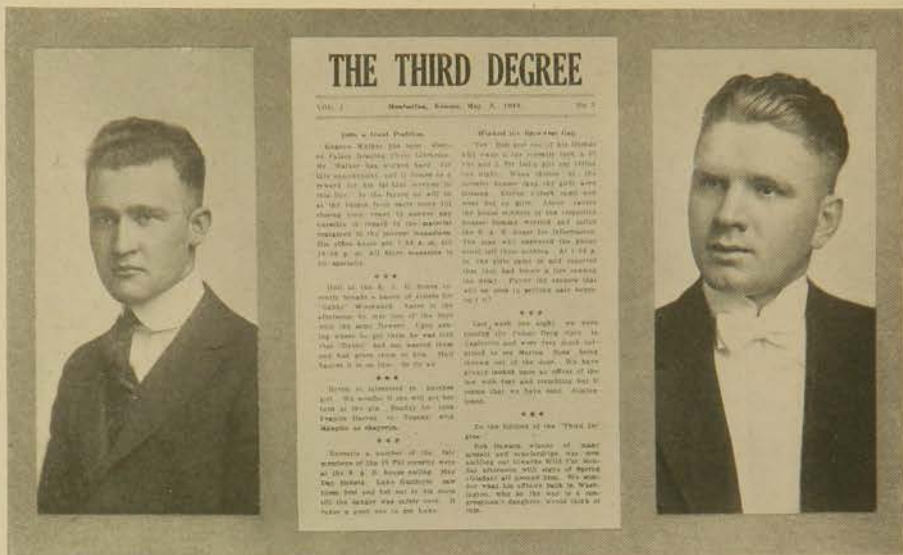

RALPH VAN ZILE
Managing Editor

"RED" PLUMB
Editing Manager

(These men are the two individuals that the student body concedes to be the officials of this green sheet.)

This is the name given to a small green sheet issued each Thursday and placed on sale at the Palace Drug Store in Aggieville. The "Spot Light" having lost its establishment at K. S. A. C., it is supposed that this secrete green sheet was intended to take its place.

The fact that the United States had to be drawn into the European War will likely be a very hard blow to the future existence of this publication as well. It is even now reported that the editors (at least one) have gone to the training camp at Fort Riley.





Mamma doesn't know we have it.



Cause and Effect

Merry Sunshine.



"Please do?" The tie that binds "The -I you say"



A Sunday pastime



A squirrel visits the D.L.'s



It has been rumored that the Betas have a very ill-mannered pup. Ask the Chi Omegas.

* * *

REWARD

Ten dollars reward for information leading to the conviction of the parties who painted the Delta Zeta porch light red.

* * *

At the Pi Phi House on date night—(Heard by a date waiting in the parlor):
“Is Mildred out of the bath tub yet?”

* * *

We understand that the Tri Delts have a rule that each girl as she comes down to breakfast must say “Good morning” as many times as she was kissed by her date upon departure the night before. We now understand why Dorothy Norris is so often late to her first hour classes.

* * *

We are recently informed that it was the Pi Kas who had the ice cream social the same night that the Sachues had their wedding. Marion Ross was the only invited guest.

* * *

BLUEMONT SCANDAL

The Sig Alphas entertained all their friends at the Bluemont School building one Sunday evening. The Aggieville cop spilled the dope on them because he did not know that their party that evening was to be a progressive party which started at Harrison’s Hall.





Dorothy, "12.34-12.34."



Duke's dream realized



Tri Delt's car



Pased for



*Couldn't even part
on field day*



Morning exercise



Always found together



Mutual understanding



A GOOD ONE ON HERB MILLER

Taken from the Chaperone Column of the Kansas City Star.

The information editor received this letter from this ingenuous youth:

"Kindly tell me why a girl always closes her eyes when a fellow kisses her."

The editor replied:

"If you will send us your photograph we may be able to tell you the reason."

AND "THROCK" THEY TELL US THAT YOU REALLY COMMITTED YOURSELF

"Hell is paved with good intentions, and lots of the college students are surely helping to keep the old town up to date."

SIGMA NUS vs. SIGMA PHI DELTAS

Hap: "Say, George, I hear that the Sigma Phis had a cigar box of pledge buttons during rush week down at the east college gate."

Sigma Phi Delta: "I hear that the Sigma Nuts are having trouble getting pledges because of the 'Kress Racket Store Advertisement' that is on the back of the Sigma Nu Button."

TED HALL vs. ELIZABETH ADAMS

Ted: "Elizabeth, let's play postoffice!"

Elizabeth: "Why Ted, they don't play postoffice down at Maple Hill."

PLEASE INFORM US

Is an acceptance by "Proxy" as binding as an acceptance in person? (Ask Estella Blain).

CASE OF THE "K"

"Beeze," you're a wise man that you had enough forethought to pick a girl that could not wear your sweater without deranging its form.



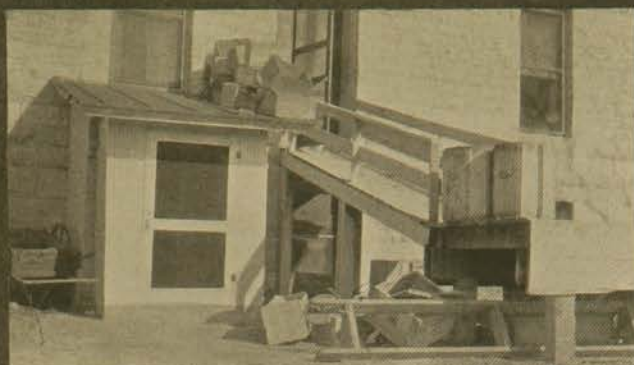

CAMPUS OBSCENES





This photograph illustrates the notable popularity of Dorothy Norris. She even spends her Sunday afternoons walking up and down Poyntz avenue with Batchelor Germany Shultz. Buenta, we are at a loss to know why you happen to be with Mr. Scott on this same occasion?



Prof. Wentworth, we have always heard that no one loves a fat man. So it is with the U. S. army. We have all the hopes in the world though that you will be able to reduce that 60 pounds of adipose surplus.

How to Get Notoriety

Date with Esther Nachman.
 Attend a Pi Kap celebration.
 Get excused from Rooky.
 Make 90 under P. J. Newman.
 Leave the Alpha Delt House at 9:30.
 Call Dr. Jackley's bluff.
 Stay until 8:30 at the "Dizzy House."
 Cook wienies at the City Park fire place.
 Take a blanket on a hike. (Not in a laundry bag.)
 Beat the Chi Omegas calling off dates.
 A date with a Chi Omega after dark without a chaperone. (On a hike).
 Devise a method how to dodge the Shorthorns in Main Hall.
 How to develop a reach of left arm. (Crudge Miller says he has discovered the most improved method up to date. Possibly Adelaide U. can better inform us.)

ALWAYS SEEN BUT NEVER HEARD.

"Gaty" Gatewood
 "Bologna" Cutler
 "Bresty" Barker
 Mary Weible
 "Jeff" Flora
 Lyle Rhine
 Estella Gould
 Ann Walker
 "Prexy" Hiatt
 Annette Perry
 Christine Figley
 L. A. Zimmerman

ALWAYS HEARD BUT NEVER SEEN.

Herb Miller
 Rose Baker
 Bess Hoffman
 L. A. Dubbs
 Frances Hildebrand
 Roscoe MacMillan
 Madge Thompson
 Joe Sweet
 Russell Oliver
 Lillian McCarty
 H. A. Zimmerman
 Riley McGarraugh

RARE ONES

Oh, what is so rare as a day in June?
 Sang an ancient poet in an old lampoon
 But now comes the answer all too soon—
 A ukelele that's all in tune.
 A sorority crew without a prune
 An Alpha Delt that doesn't spoon
 A Chi O hike by the light of the moon
 A Vet class with a gaboon
 A morning after when you are awake by noon
 All these O Poet, most opportune,
 Are a damnsiterarer than a day in June.

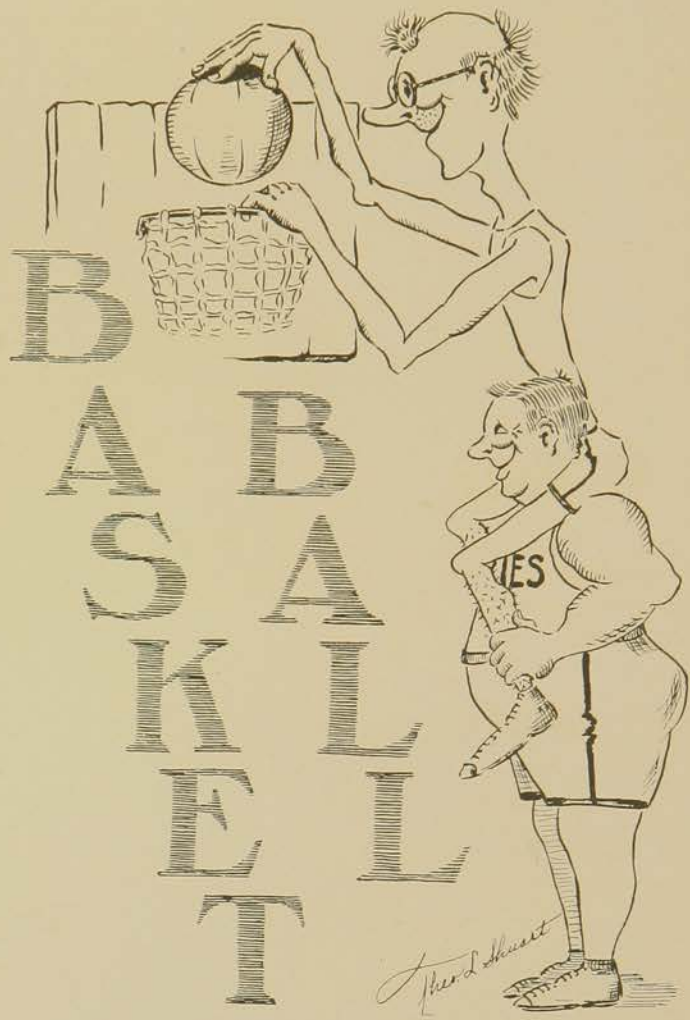

THE BASKET THAT WON THE CHAMPIONSHIP FOR THE AGGIES

FATHER SENDS SHERIFF TO DIRECT LOVE-SICK SON ON THE WAY BACK TO K. S. A. C.

Lawrence, Kan., March 21.—(Special)—Because Palmer Bressler, 19, was in love he could not attend school in Manhattan in accordance with his father's wishes. His mind was all too occupied to consider such inconsequential and sordid matters as the rotation of crops and fall plowing. Consequently, he came to Lawrence to have a better opportunity to visit the woman of his choice, a student in the university.

Father had a more agricultural mind, it seems, and spilled the beans, so to speak.

When Bressler had told her good night Sheriff Woodward called him quite suddenly into consultation. After some fatherly advice the boy was allowed to return to the Phi Kappa Alpha house, where he stayed until this morning, when he returned to Manhattan in company with an officer. It is understood he will re-enter school today.

TO KISS RECRUITS

**TWO SORORITY GIRLS ENLIST
FOR OSCULATORY SERV-
ICE AT HOME.**

SEVEN MORE MEN JOIN RANKS

**Examinations of Aspirants for Re-
serve Officers Will Be Temporar-
ily Suspended—Open Train-
ing Camp at Fort Riley
May 8.**

Army recruits leaving Manhattan for training camp will be rewarded by the kisses of Dorothy Norris and "Gabby" Woodward according to Corporal C. F. Sunderland of the local recruiting headquarters. The announcement was made that two of the city's fairest had volunteered for the service of giving the boys a proper send-off at the station. Enlisting is expected to pick up.

In this feature, Manhattan will be putting it all over most of the cities of the country and has only been anticipated by New York, where the method has exceeded the most sanguine expectations.

The rush, due partially to this new incentive has already begun.



LOAFERS ON FIELD DAY.

The seniors who put up the stall that they were handy with the pick and shovel on Ahearn Field Day were: Bert Barnes, Splints Dowling, Bux, Shorty Huffman, Beeze Cushman, O. K. Rumbel, MacMillan, Kess Kesinger, Joe Sweet, Rasty Wright, Addie Adams, Floyd Kelley, Duke Turner, Nina Mae Powell, Laura Ramsey, Merle Beeman, Mae Sweet, Vera McCoy, Paul Englund, Art Newkirk, Keith Kinyon, and Bill Paterson.

You may not be able to find yourself in this picture, but you were caught in the act just the same.

"SO-BOSS"

Listen, Can you guess who this boss is looking for?

She has been invited to furnish refreshments for a Beta Banquet and Nurse Hayes is late.



Germany Shultz's Night Gown

These two boys were very naughty to slip into your house, "Germany," just to get into your night gown. But listen, if you had a bet of ten with a fellow that you and another guy could get into your night clothes without tearing them, you wouldn't blame them, would you? Now "Mac," you should make this story complete by going to "Germany" and tell him who won the ten dollars.

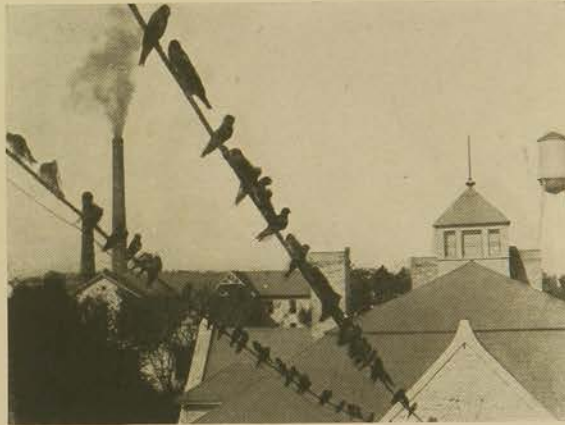

BIRDS' EYE VIEW OF THE CAMPUS

We have had several labels submitted for this picture. Among these some of them are: "L. C. Mosier's Outlook on Life," "The College Smoker," and "College Heights."

This picture was taken behind the residence of Dean Van Zile. What puzzles us, is this: Ralph, are you responsible for it or is it the fault of the city? Maybe it is because Congress passed the "Bone Dry Law" about four days before this picture was taken.



The "Tie" That Broke

Laura and "Rasty" we now believe that this once thought everlasting tie would never break, but you have after about six weeks duration convinced us that it is the truth. What puzzles us is, who did it? That's alright, Laura, we believe there is still a chance for you.

KAPPA GRIP

(A visiting member of Kappa): "Oh, are you a Kappa or a pledge?—I was about to give you the grip!"

(Miss Burt): "Oh, I have already had it."

CHI OMEGAS ATTEMPT TO RAISE THEIR GRADES

Charlotte Mayfield and Margaret Mann, two loyal members of Xix, strong supporters of all class activities, signed the petition passed around to the senior members of the Household Chemistry Class that they might go to the Annual Senior Sneak—but on second thought they decided that they should raise their grade standard, so that for the coming year the Chi Omegas might be the proud possessors of the Scholarship Urn. Therefore they remained at home that they might take the quiz as prescribed by H. W. Brubaker for that day. We are sad to relate but we are informed that when the grades were reported—"Poor" Charlotte and Margaret were the only members of the class who *flunked*. Girls, it is too bad, but we really feel that you deserved it.

THINGS WHICH WE WILL NEVER FORGET

Scorch Keith's walk.

Prof. Robert's bicycle.

Pete Netterville's big ears.

P. J. Newman's "paper" satchel.

Dean Willard's handbag.

Joe Sweet's, "Prexy" Hiatt's and "Bresty" Barker's *strut* down Main Hall.

Macklin's Radical ideas of *student life*.

The way the Shorthorns block Main Hall.

The fact that Leo C. Mosier and Molly Smith went hiking. (Student Council).

The difference in the educational attitude of Prof. Iles now and two years ago.

The front steps of the Main Hall on an icy morning.

Douglas A. Hines' laugh.

The sound of the Old College Bell.

How soon Leo C. Mosier lights his pipe after he gets off the campus.

How long will it take the "Spring" to run the "Brookover?"



Our Appreciation

We now wish to express our appreciation to all those who have made this publication possible. To name all those who have kindly participated in this undertaking would be most impossible. The material for this book has gone through the hands of several hundred people, and its actual publication has taken over thirteen months. We hope you will be pleased with our efforts, although we realize that we have made numerous errors, and that had we the work to do again, we feel that our experience would aid us greatly.

The following people deserve special mention:

Eugene Fairman, Artist, Professor N. A. Crawford, Advisor, Theo. Shuart, Cartoonist, Nina Mae Powell, Harold Snell, J. H. Cushman.

CHAS. D. THOMAS
The Editor.

Goodbye folks, we're through.
Now we'll wash our hands, you bet;
We will say adieu to you,
And not have one regret.
We're through with this publication,
For us, it's lost its fascination.
Its appreciation is up to you
So goodbye folks, goodbye folks,
Goodbye folks—we're through.



OUR HANDS ARE CLEAN

Our Advertisers



THE management of the 1917 Royal Purple feels justly proud of the manner in which the business men of Aggieville and Manhattan have given their support and co-operation to this publication. It is through their courtesy and patronage that we have been able to accomplish that which we have. We wish to acknowledge this support and ask the students to patronize the firms whose advertisements appear on the following pages. These merchants have contributed their support with the sincere belief that the students would be just in recognizing and showing their appreciation of it.

¶ As worthy of notice are the out-of-town advertisers who have shown their confidence in the student body and are liberal in giving their support to the college enterprise.

¶ We desire to express our thanks to our advertisers and recommend them to you for your patronage.



"Bureau," Supremacy Commands Attention!

LOOK back over the past years and ask yourself what other Engraving Institution, specializing in college annuals, has wielded so wide an Influence over the College Annual Field?

Ask yourself if College and University Annuals are not better today because of BUREAU PROGRESSIVENESS and BUREAU INITIATIVE?

You know that the BUREAU OF ENGRAVING, Inc. inaugurated the system of Closer Co-operation with college annual boards in planning and constructing books from cover to cover.

Our marked progress in this field commands attention. Our establishment is one of the largest of its kind in this country. Our Modern Art Department of noted Commercial Art Experts is developing Artistic Features that are making "Bureau" Annuals Famous for Originality and Beauty.

And again, the help of our experienced College Annual Department is of invaluable aid. Our up-to-the-minute system, which we give you, and our Instructive Books will surely lighten your Burden.

A proposition from the Natural Leaders in the College Annual Engraving field from an organization of over 150 people, founded over 17 years ago, and enjoying the Confidence and Good Will of the foremost Universities of this country, is certainly worth your while.

Is not the BUREAU OF ENGRAVING, Inc., Deserving of the Opportunity of showing what it can do for - YOU?

BUREAU of ENGRAVING, INC.
MINNEAPOLIS - MINNESOTA

The House of Originality



Manhattan's New Department Store

A Complete Stock of

Everything for the Woman

Phone 890

1123 Moro

WE MAKE OUR OWN — WE DELIVER — WE GUARANTEE

J. L. JOHNS

*Ice Cream,
Sherbets
and Ices*

Confectionery of All Kinds

Our Goods Are Not Excelled
Our Prices Are Reasonable



The Beta Pastime

Brewer's
Books
OFFICE SUPPLIES

Everything That Belongs

to a

First-Class
Book Store

321 Poyntz Avenue
MANHATTAN, KANSAS

Society Brand Clothes

And You College Men

===== MAKE THE =====

KNOSTMAN STORE

What It Is Today

*The Greatest Outfitters
to Men and Young Men*



Training for the Marine Corps.

LISK TWINS

For Better Photo Work of all
Kinds — Universal Opinion.

*Quickest Service
in Manhattan*

Leave your Kodak work today.
Get it tomorrow at noon.

*We Sell Eastman Kodaks, Films
and Supplies*

Mail Orders given prompt attention.

LISK TWINS
Photographers

Two Shops

1212 Moro St., Aggieville.
327 Poyntz Avenue, Manhattan.

The Kansas City Veterinary College

*Four Year Graded Course
Excellent Clinical Facilities*

1330 East Fifteenth Street
Kansas City, Missouri

S. J. PRATT
President

A. N. BLACKMAN
Cashier

L. D. ARNOLD, Vice-President
F. D. ELLIOTT, Asst. Cashier

Citizens State Bank

MANHATTAN, KAS.

*You are Cordially Invited to
do your Banking with us.*

A. V. Laundry

SOFT WATER

AUTO
DELIVERY

*Maximum Efficiency
in Work and Service*

One-half Block from College Campus

1219 M O R O
P h o n e 701

BESSLER & BRUNER, Proprietors



Scotch vs. the Irish.

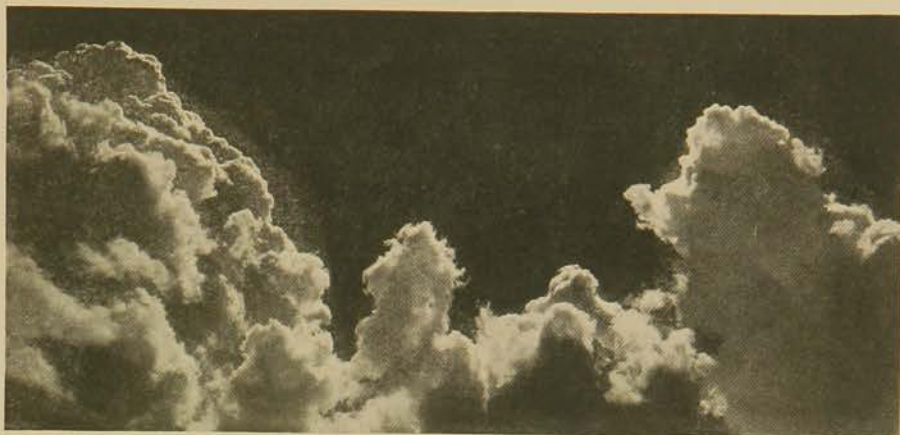

*Harmony in Light and Shade
the Keynote of Success in*

==PHOTOGRAPHY==

Emslie's Photo Shop

OVER COLLEGE BOOK STORE



*Where Thousands of Students
Have Been Exposed*

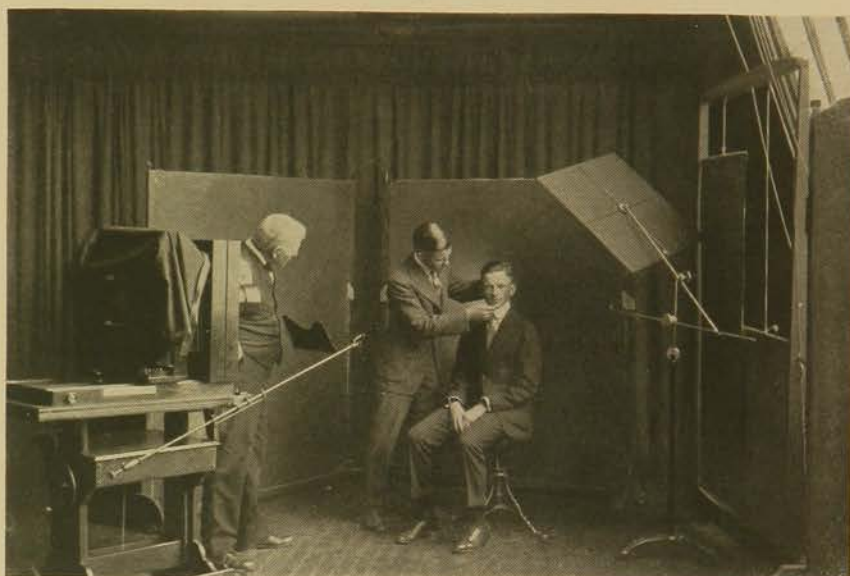

WOLF'S STUDIO

*Hugh Stephens'
Kraft Built
College
Annuals*





☐ ☐ ☐

GRADUATES

Keep in touch with your Alma Mater
by taking

The Kansas State Collegian

☐ ☐ ☐

STUDENTS

Keep a written history of your college
days by keeping a file of

The Kansas State Collegian

☐ ☐ ☐

OFFICIAL STUDENT PAPER

☐ ☐ ☐



Kansas City School of Law

(TWENTY-SECOND YEAR)

This school offers an opportunity for the student to secure a legal education under the most favorable conditions. HE MAY ENTER A LAWYER'S OFFICE and thus obtain the practical experience so essential to success at the bar; or he may carry on some independent work and thus be self-supporting while pursuing his legal studies. These ends are accomplished because this school is located in a metropolis, and because the sessions are held principally at night. A three years' course leads to the degree of LL.B. Write for catalog containing full information.

Executive Offices
718-719 Commercial Building

E. D. ELLISON, Dean.



Watson's
SHOES

Exclusive Footwear
The Home of Good Shoes

329 Poyntz
Phone 432



Work Your Way
Through

Invest \$5.00 in our
Combination Box of

Wilson's Cut Out
and Gummed

Paper Letters and
Figures

Make Signs and Price
Cards for Merchants

No experience necessary. As easy to attach as a postage stamp. Quantity, 2500. Three sizes. Colors, black and red. You can sell enough letters at 2c each to letter the boys' grips and more than pay for the outfit.

The Tablet & Ticket Co.

(Established 1870)

624 W. Adams St., - - New York
Chicago, Ill. San Francisco

Drop us a postal for full particulars. Dept. G.



E. R. Moore Company

MAKERS OF

Collegiate Caps, Gowns and Hoods



ORIGINATORS OF
MOORE'S OFFICIAL HIGH SCHOOL
CAPS AND GOWNS

ANNUAL DISTRIBUTERS OF CAPS AND GOWNS TO
THE GRADUATING CLASSES OF KANSAS STATE

932 TO 938 DAKIN ST.

CHICAGO, ILLINOIS



STOCKMEN

You will find it to your benefit to ship your cattle, hogs and sheep to us when you send them to market, and to buy your stockers and feeders through us when filling your feed lots.

*Ask your Agricultural College
about our ability and integrity.*

CLAY, ROBINSON & CO.

Live Stock Commission

(Established in 1886)

Chicago

South Omaha

Kansas City

South St. Joseph

Sioux City

Denver

Fort Worth

South St. Paul

East Buffalo

East St. Louis

El Paso

HARRISON'S

The big store in Aggieville, built to meet the student needs, where every student and their friends are our friends. We try to please every one.

DEALER IN

Groceries and Meats
Lunches and Confectionery
Ice Cream and Candies

*Dances and Dinner Parties, Banquets and all Social Affairs
Have Our Special Attention.*

WE APPRECIATE YOUR BUSINESS

J. F. HARRISON

1116-1118-1120 MORO IN AGGIEVILLE



Drawing Instruments
Athletic Supplies
Fountain Pens
Stationery
Kodaks

Weis Filing Systems
College Jewelry
Photo Albums
Textbooks
Pennants

Students' Headquarters

FOR

College Supplies

Students' Co-operative Book Store

Manhattan, Kansas

Phone 236

RAY H. POLLUM, Manager

Vacation Trips

Recreation and recuperation have come to be a part of the life of Americans—the question no longer is—"Can I afford to take a trip?"—but, "Where shall I spend my vacation?" A season of change every summer is not only a matter of pleasure—but of profit as well.

We hope to be permitted to help you decide the question of that vacation. Expert information is yours for the asking—regarding many delightful rail and water trips to resorts in Wisconsin, Michigan, Minnesota, the Great Lakes, down the St. Lawrence or the many Atlantic Seacoast Resorts. Also trips to Colorado, Rocky Mountain National Park, California and the Pacific Coast.

Low round trip fares to hundreds of points East and West, beginning June 1st.

*Automatic Block Signals
Finest Modern All-Steel Equipment
Superior Dining Car Service*



For tickets, reservations and information, see

Local Agent, or write
J. A. STEWART, Gen. Pass. Agt.,
Kansas City, Mo.

Superior Service

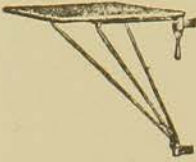

Office of
MANHATTAN TYPEWRITER EMPORIUM
411 Poyntz (Bookstore) Phone 40
Manhattan, Kansas
We sell and rent. See us!



"Learn to Use the Typewriter."



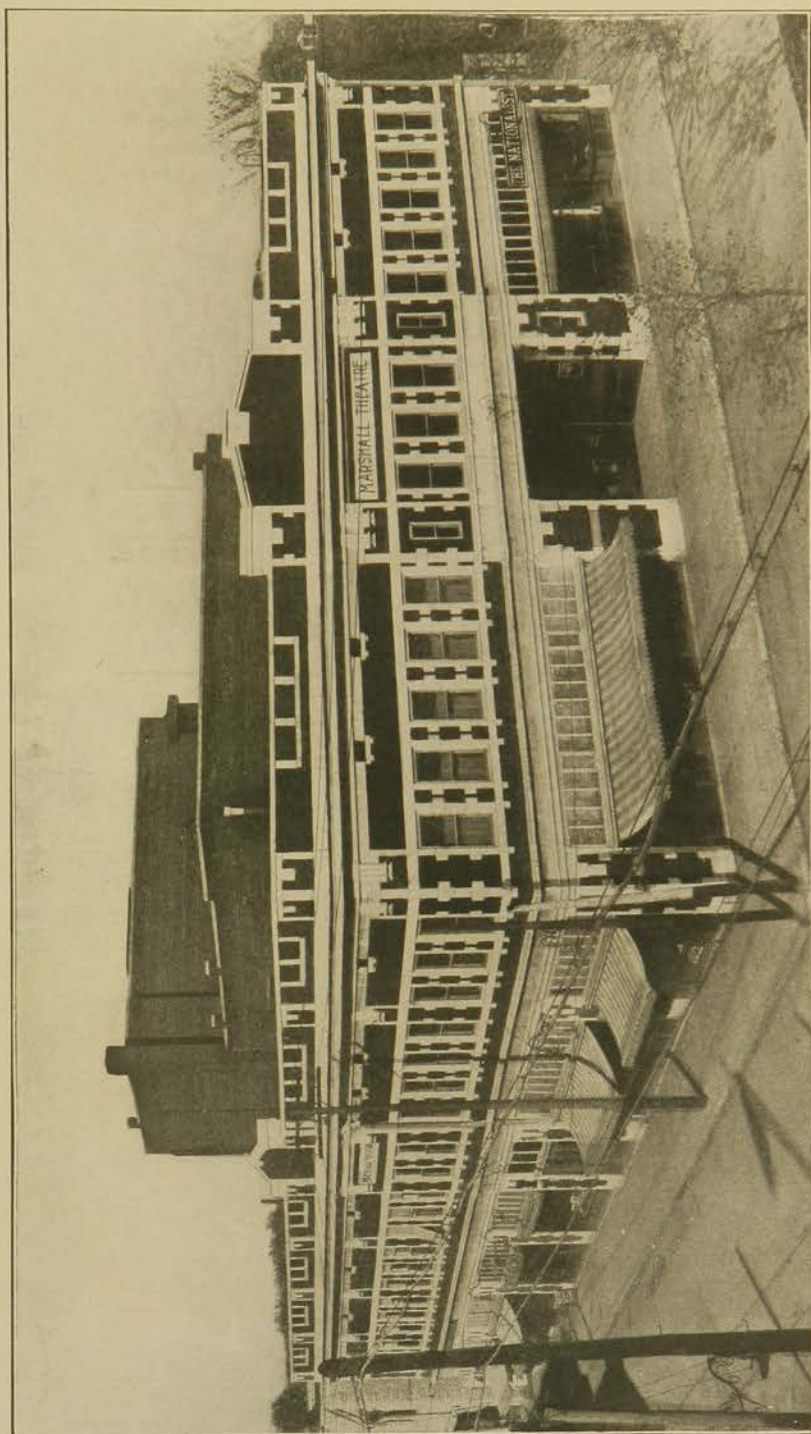

THE MARSHALL THEATER

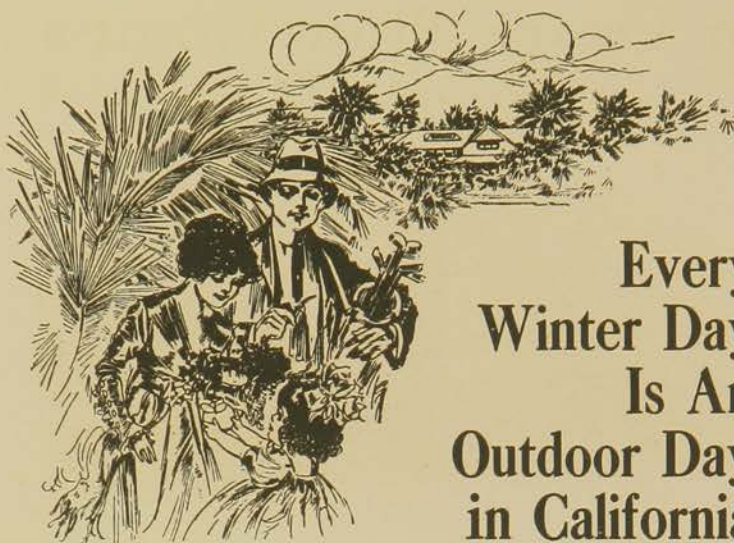

Every Winter Day Is An Outdoor Day in California

You who prefer golf, automobiling, yachting, surf-bathing or any outdoor pastime to a "shut-in" winter fraught with drafts and chills and colds, need not postpone your favorite sport until warm weather—

California solves the winter problem by offering summer weather all winter long, green vegetables, fruit from the trees and produce fresh daily and at summer prices. Furnished bungalows rent for much less than they do in Kansas City—everything urges you to spend the winter in California.

Union Pacific System

provides the ideal travel route to San Francisco, the starting point for all California tours. Daily train service, through sleeping cars, dining cars unexcelled and route short and direct.

For literature about inexpensive living in California and information about train service, apply to

J. O. GOODSSELL, A. G. P. A.

901 Walnut St., Kansas City, Mo.



John Deere Plow Company

KANSAS CITY



John Deere Farm Implements, Vehicles and Farm Wagons

OKLAHOMA

—Branch Houses—

DENVER





FAIRBANKS SCALES

FAIRBANKS-MORSE
OIL ENGINES

ELECTRIC LIGHTING
PLANTS

POWER PUMPING PLANTS

FAIRBANKS-
MORSE & CO.

KANSAS CITY, - MISSOURI



JACOB REED'S SONS

MANUFACTURERS OF

Uniforms of Quality

For Leading Military Colleges and Schools throughout the United States. The Uniforms worn by Students of the *Kansas State Agricultural College* are finished examples of the quality and appearance of our product.

JACOB REED'S SONS

1424-1426 Chestnut Street, - PHILADELPHIA



All Makes Typewriters Sold, Rented, Repaired

Best of Satisfaction

Best of Service

Get the Best

Originators of the Typewriters Rental Business at K. S. C. A.
We know the student's wants in this line and want your business.

Free course on Touch Typewriting.

Learn to Use the Typewriter

Manhattan Typewriter Emporium

Home Instruction Typewriting School, 321 Poyntz Ave. Phone 40.

P. O. Box 144, Manhattan, Kansas

K. W. KOFER, "*The Typewriter Man*," Manager.

This space was reserved for a snapshot of Prexy Hiatt, assistant to the President, but he was too shy for our snapshot editor to get a good exposure of him. It is for this reason that we are compelled to merely mention his name instead. We hope that you may be able to find his picture elsewhere in this volume.

Robert Keith
Furniture and Carpet
Company

Grand Ave. and Eleventh St.
Kansas City, Mo.

THEO. LIEBEN
Theatrical and Masquerade
Costumer

Largest Establishment in the West

809 Main St., Kansas City

Schmelzer's
KANSAS CITY

Athletic and Sporting Goods

Are used by Aggies and
other Conference teams.

For Sale by

Elmer Kittell

Manhattan, Kansas

The Amos Printery



Specialty:

**Printing for
College Organizations**



304 Doyntz

Tel. 575

IN MEMORIAM

LYLE RHINE
PREXY HIATT
BRESTY BARKER
PET NETTERVILLE

L. A. ZIMMERMAN
GEORGE RHINE
L. A. DUBBS
FLOYD KELLY

The Noted Politicians of "Tammany Hall."

Phone 553

1124 Moro St.

THE FINK ELECTRIC CO.

Headquarters for Mazda Lamps

All Kinds of Electric Supplies

Storage Batteries Repaired and Recharged

MANHATTAN

KANSAS



The Daily Nationalist

STRICTLY UP TO THE HOUR. IT GIVES THE NEWS
THE DAY IT HAPPENS. IT'S A BOOSTER. IT CO-
OPERATES WITH THE K. S. A. C., ITS MANAGE-
MENT AND ITS STUDENT BODY.

In High-Class Job Work

IT GIVES THE SERVICE REQUIRED. IT ABIDES
BY ITS CONTRACT OR AGREEMENT, AND AT
REASONABLE PRICES.

QUALITY EFFICIENCY SATISFACTION

DEPUTY & SHELLENBAUM, Owners and Publishers



Gillette Hotel Barber Shop

Six Chairs

*Special Attention
Given Students*

ROSS & GRUNO

The Students' Inn

*For a Full Meal and
Quick Service*

OPEN 6 A. M. TO 12 P. M.

Meal tickets \$3.25 for \$3.00.

Cleanest Place in Town

GEO. J. SCHEU, Proprietor



W. W. RAMEY, President

C. B. DAUGHTERS, Vice-president

EMIL THOES, Cashier

T. J. RAGLAND, Assistant Cashier.

MANHATTAN STATE BANK

Capital - - - - \$50,000.00

Surplus and Profits - - - 15,000.00

DEPOSITS GUARANTEED BY STATE LAW

RESOURCES OVER \$330,000.00



The First National Bank, Manhattan, Kansas

Capital - - - - \$100,000.00

Surplus and Profits - - - 110,000.00

UNITED STATES DEPOSITORY

Officers

Geo. S. Murphey, President.

C. F. Little, Vice-president

J. C. Ewing, Cashier

C. M. Breese, Ass't Cashier

Directors

Geo. S. Murphey

J. F. O'Daniels

C. F. Little

E. A. Wharton

Geo. W. Washington

H. P. Wareham

C. M. Breese

J. C. Ewing

J. B. FLOERSCH, *President*

F. A. FLOERSCH, *Vice-President*

C. E. FLOERSCH, *Cashier*



Union National Bank

Capital and Surplus, \$75,000

We Invite Your Account

Safety Deposit Boxes for Rent

MANHATTAN

KANSAS



Westgate Hotel

At the Junction

On Main and Delaware at Ninth

Kansas City, Mo.

A modern, complete and cozy fire-proof hotel at such moderate rates as to place it in line for all student patronage. We invite you and your friends to stop at the Westgate when in the city. Every room has its own private bath, circulating ice water and outside street exposure. Our rates are \$1.50 per day for one person or \$2.25 for two.

Take Woodland Avenue or Chelsea University cars at Station and get off at our door.

JAMES KETNER,

Proprietor and Manager

PALACE Drug Co.

TWO STORES
115 South Fourth Street
1226 Moro Street



Kodaks and Supplies

ASKREN'S

Manhattan's Leading
Jewelry Store

TWO STORES:
Downtown Store
308½ Main St.
College Store
1220 Moro

Fine Watch and Jewelry
Repairing a Specialty

*The Stores where you will find the
largest stocks, the highest quality
and the lowest prices.*



F. G. Mortiboy, Mgr.

Phone 209—Res. 747

Manhattan Furniture and Undertaking Co.

C. A. Wood, Undertaker—Mrs. Wood, Lady Assistant

Modern Auto Equipment

Office Phone 209

Residence Phone 237



Massachusetts Mutual Life Insurance Co.

Springfield, Massachusetts

Incorporated 1851

L. S. HARROLD, Agent

Phone 1106

Manhattan, Kansas

1433 Anderson Ave.

Paine
FURNITURE CO.

Manhattan, Kansas

Quality Uniformly Upward

Prices Always Downward

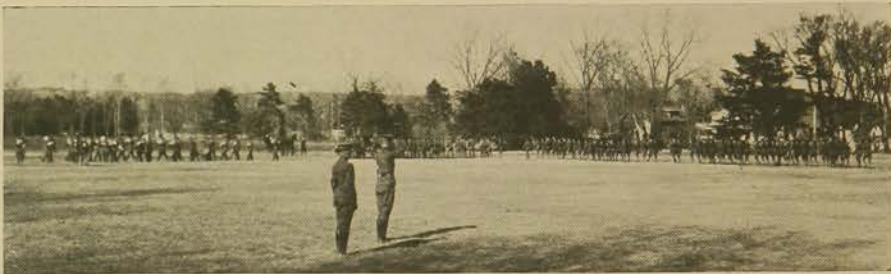

Phone 504

1203 Moro Street

Phone 505

Shafer's Grocery and Meat Market

We have a complete line of groceries and fresh meats, fruits and vegetables, bakery products. Our goods are fresh and clean. We give special attention to the student and faculty trade. Aggieville's leading Grocery and Market.

L. C. Shafer, - - - - - Proprietor



- FITZ -

Burnham, Munger, Root
Dry Goods Company

Kansas City,

Missouri



K. S. A. C. Alumnae

We take pride in filling special orders for BOOKS promptly and satisfactorily.

College Book Store

Manhattan, Kansas

The Williams Candy Shop

For Home-Made Candies,
Ice Cream and Cold Drinks

1216 Moro

Manhattan, Kansas

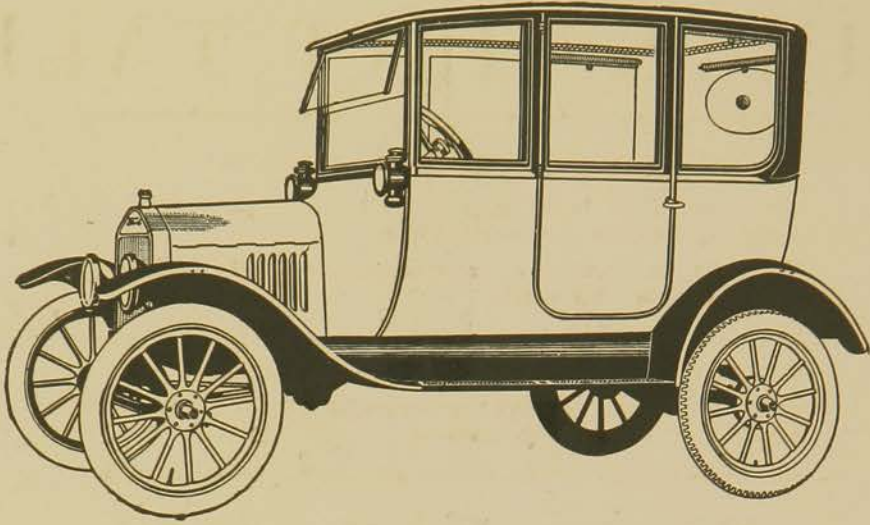

Walter E. Moore, *Ford Agent*, Manhattan, Kansas



A. F. DeTalent ^{"Quality"} French Dry Cleaners

Where Every Effort Is Made to Satisfy the Public

We Clean While Others Try. Ladies' Work a Specialty.

1214 Moro

Auto Delivery

Phone 649

SUITS THAT TALK

Our suits talk the wearers' prosperity.

Give yourself a boost—young man—going forth into the world, by wearing our good Clothes.

The young man who is correctly attired is usually "adhering" where the other fellow fails.

High Grade but not High Priced.

Our suits this year at \$20, \$25 and \$30 are certainly the best suits at the price we have ever seen in all our years of experience in the clothing business.

W. S. ELLIOT

312 POYNTZ AVENUE

MANHATTAN, KANSAS



ESCAPED FROM THE MUSEUM
OF ANTIQUITY

Call the keeper, Torrey.

Manhattan Steam Laundry

Soft Water Used
for Everything

STUDENT DRIVERS

East Poyntz Ave. Phone 157

Jaccard Jewelry Company

Designers and manufacturers of
exclusive commencement stationery
and class pins and rings.

Kansas City, - Mo.



USE
THE
BEST
**FAULTLESS
STARCH**
FOR
LAUNDRY
WORK
FOR SHIRTS COLLARS CUFFS AND FINE LINEN



C. E. MILLER

1210 MORO

*The Leading Aggieville
Barber*

*Shine Parlor
in Connection*

First-Class Service

Always on the Job

FARM DRAIN TILE

Humbolt Hollow Tile

For Silos, Barns, Hog Houses,
Chicken Houses, Garages, Resi-
dences, School Houses and
Churches.

*Fireproof
Rotproof
Indestructible
Everlasting*

Humbolt Brick Mfg. Co.
Humbolt, Kansas



Tractors, Harvesters and Threshing Machines

Give Best Results When Properly Lubricated

A machine is only as good as the oil which keeps it running smoothly; that is, care and judgment should be used in selecting the proper lubricating oils and grease. Our long and varied experience in manufacturing oils expressly for agricultural machinery enables us to offer you reliable and satisfactory products.

Standard Gas Engine Tractor Oil

Is an oil of great durability. It has the correct body to give perfect lubrication under high temperature conditions existing in internal combustion engines using kerosene for fuel.

Standard Gas Engine Oil

Insures perfect lubrication of all types and makes of stationary gas engines and tractors where gasoline is used for fuel. Its friction-reducing properties give more power, smoother running and longer service to all working parts. This is the all-important factor, as recognized authorities claim that forty to fifty per cent of the fuel is consumed in overcoming friction.

STANDARD OIL COMPANY

(INDIANA)

CHICAGO

U. S. A.

