GRASS & GRAIN

17th Year No. 49 February 1, 1972

Winter's Worst

The G&G area might have hoped that winter hit its low point last week, as temperatures dipped under zero and stayed there for several days. If that in itself wasn't enough to send teeth chattering, the weatherman added in humidity and wind factors into a chill factor which he said amounted to common readings of 20 to 30 below zero.

Dead winter is caught in still motion in this picture of the frozen Kansas River just below St. George in Pottawatomie county.

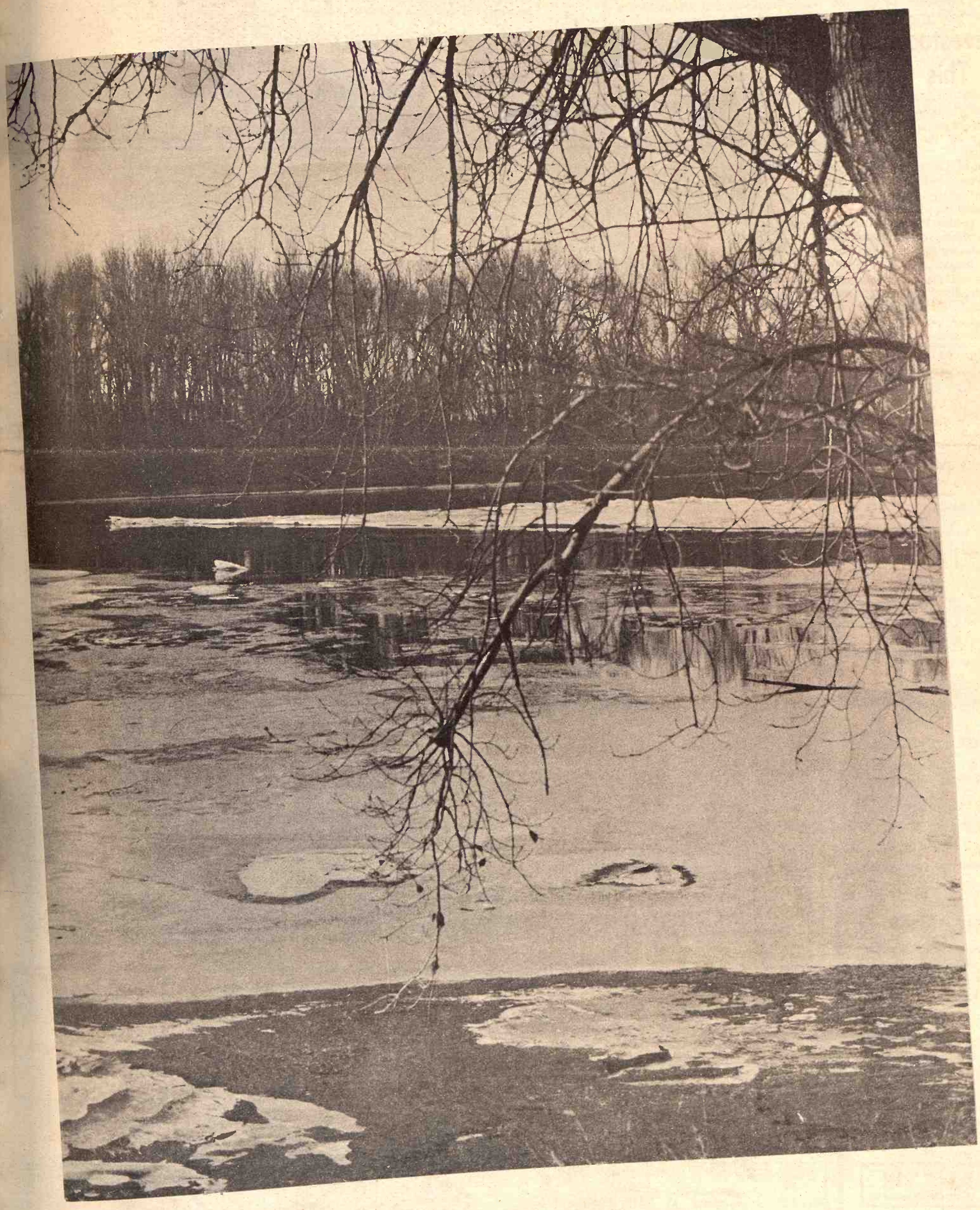

Nader Suit Aimed At Dairy Supports

Ralph Nader has filed suit to roll back an increase in dairy-support prices, alleging the boost was the result of political pressure and not of the careful economic analysis required by law.

The suit, the first funded by Public Interest Inc., cites the $300,000 donated to President Nixon's campaign funds by the dairy industry and another $186,000 donated to U.S. legislators.

Former Agriculture Secretary Clifford Hardin increased dairy-support prices by 9 per cent last March, two weeks after he had initially announced that he saw no need for an increase.

In that two-week period, 28 senators and 18 House members—many of them recipients of campaign funds from the dairy industry—introduced bills which would have overturned Hardin's initial decision. Dairy-industry organizations donated $35,000 to Republican campaign funds. Sixteen milk cooperative leaders—12 of them associated with campaign-funding organizations—met with President Nixon and Secretary Hardin at the White House.

Asked about the suit, White House deputy press secretary Gerald L. Warren said, "I wouldn't comment on matters before the court."

As for Nixon's meeting with the milk producers, Warren said, "The President meets with various groups often to discuss issues of interest at certain times."

The ultimate rise in price supports was blamed on higher costs for farmers, the Agriculture Department announced. But "the secretary had received no new information or evidence bearing upon dairy farmers' costs, including the costs of feed," Nader said in his suit.

Dairy price supports amount to a floor under the prices farmers got for their milk, butter and cheese. Consumer prices traditionally show a rise equal to the rise in price supports, the suit said.

The suit, filed in U.S. District Court, described the 1971 order "arbitrary, capricious, contrary to law and based on considerations extraneous to the criteria provided by statute."

The suit contains a detailed list of recipients of funds from three dairy organizations since the 1970 campaign. Of 29 senators and 116 House members who eventually introduced bills to increase price supports, 13 senators and 50 House members received campaign money from the three dairy funds.

Hardin's action raise price supports by 38 cents per hundred pounds of milk to $4.28 per hundred weight.

Set Livestock Clinic This Week

A livestock clinic will be held at the Herington Livestock Auction Co. on Thursday, February 3, under the sponsorship of the Hope Young Farmers unit.

All livestockmen in the area are invited. Time is 7:30 p.m. The barn is northeast of Herington on US77.

On the program will be a showing of the new facility by one of the co-owners, Lee Remy, and a discussion of buying stocker and feeder cattle.

Charles Alspaw of the Council Grove PCA will discuss credit, and Dr. William Elliott will discuss new health regulations. A representative from Ralston Purina will speak of livestock nutrition.

GRASS & GRAIN

The Mid-Kansas news weekly published each Tuesday at 1531 Yuma, (Box 1009) Manhattan, Kansas, 66502 by Ag Press Inc. Second class postage paid at Manhattan, Kansas.
Subscription: $4 year
Circulation 14,200

LIST AWARDS AT REPUBLIC SOIL MEETING

BELLEVILLE—Annual conservation awards at the meeting of the Republic Soil District went to Joe Kasl, Cuba; Max Krummel, Belleville; Stanley Pope, Belleville; Clarence Herman, Scandia; Loren Isaacson and Ne[illegible] Isaacson, Scandia. The annu[illegible] meeting was Monday, January [illegible]

HOG HOUSES
INSULATED ROOFS
HINGED SIDE WINDOWS
We Will Deliver
Standard Sizes 10' x 16'
Also Custom Built to your Specification.
VENTED – ON SKIDS
MINNEAPOLIS BUILDING CENTER
913/392-2851 MINNEAPOLIS, KANSAS

FARM & RANCH LOANS
INTEREST RATES are down, and NEEDS are UP.
Now is a good time to see your FLBA manager.
Federal LAND BANK Association
OPEN MONDAY THROUGH FRIDAY 8-5 (Closed 12-1)
604 Humboldt — 913 776-6931 Home 913 539-8725
Clay Center — 1:00-3:00 p.m. Tuesday — KM Security Bldg.
Federal Land Bank Association
OF MANHATTAN, KANSAS
SERVING
CLAY GEARY POTTAWATOMIE RILEY COUNTIES

R. Stanley Parsons
Manager

WE CAN FIT YOU
Justin • Acme • Texas
Nocona and Tony Lama
On US 24 — 2 Blocks East of Cloverleaf on US 24
TOPEKA, KANS.

DO YOU WANT courtesy
talk over your financial plans with a friend. It pays big dividends
Highest Earnings Paid On Your Passbook Savings . . . Earn A Big 5%

Ask for Robert N. Haines
Member FSLIC
HOME SAVINGS AND LOAN ASSOCIATION
630 HUMBOLT – MANHATTAN
DIAL 776-4733

If your cattle are on Rangeland
Better see about the Protein

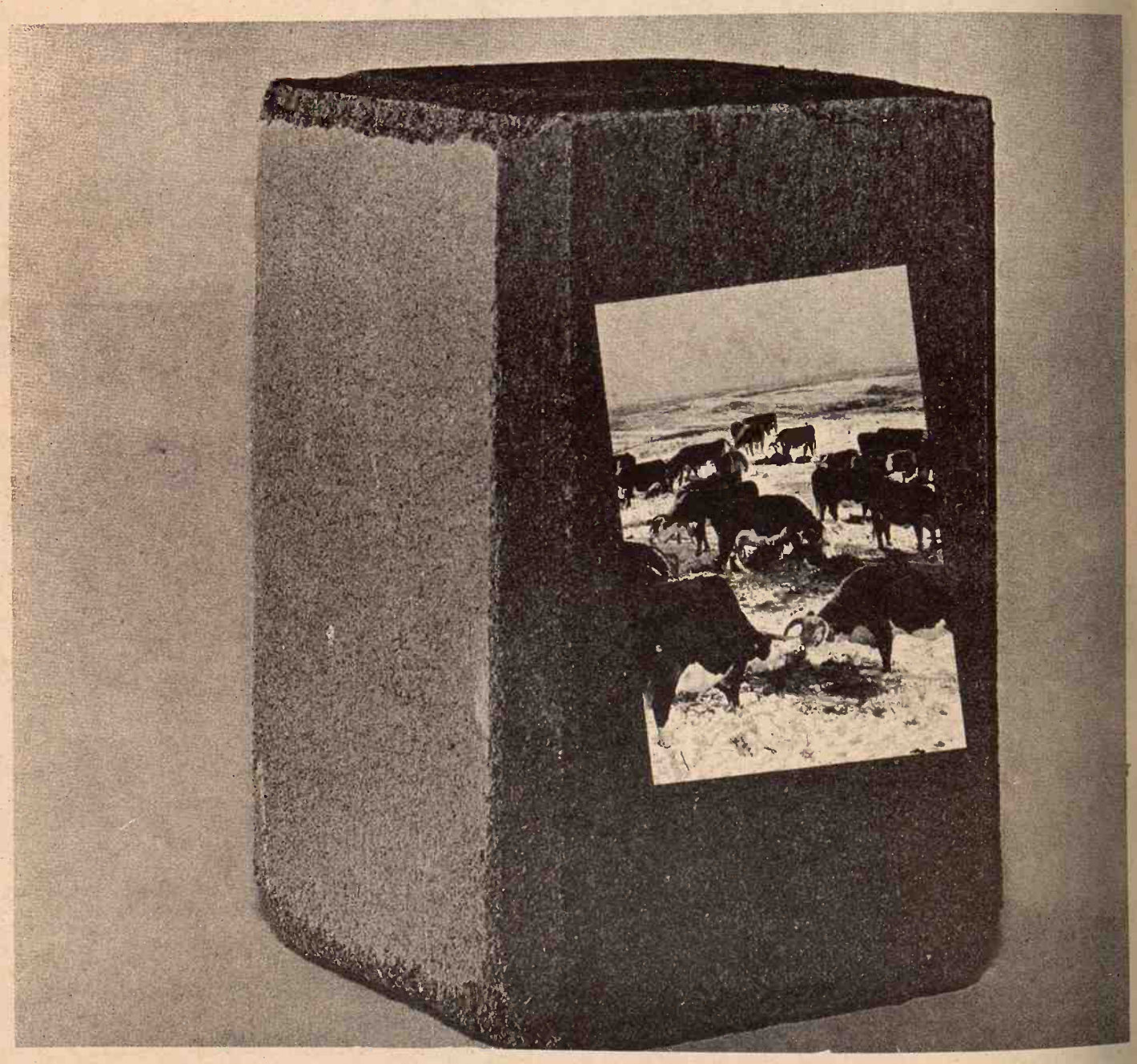

While your cattle are on Winter pasture, what are you using to supplement their ration? A successful calf crop next Spring depends on a ration that provides extra protein, vitamins, minerals and energy.

CO-OP Range Feeds supply all those vital nutrients with protein levels from 12% to 39% and vitamins, minerals and energy levels adaptable to your area. Ease of feeding is an important factor, and CO-OP Range Cubes and Protein Blocks require a minimum of labor while providing built-in consumption controls to eliminate waste and over-feeding.

Your CO-OP Feed Expert can help you get more out of your range feeding program. Stop by and talk to him.

CO OP RANGE FEEDS

Manhattan Farmers Cooperative Assn.
Manhattan-Alta Vista -Westmoreland-Onaga

Lindsborg Farmers Union Elevator Co.
Lindsborg-Falun Bridgeport

Carlton Farm Co-op Assn.
Carlton Telephone 31

Greenleaf Farmers Co-op Elevator Assn.
Greenleaf-Linn -Washington

St. Marys Farmers Union Co-op Business Assn.

Clay Center Farmers Union Co-op
Clay Center-Bala -Miltonvale-Leonardville

'Early Out' Impact On Area Army Posts

Rapid reduction of the size of the Army is forcing cutbacks and consolidation of activities on posts in the Midwest, but officials do not view the manpower rollback with alarm even though they are uncertain how much they will suffer from the cut.

A survey of Ft. Leonard Wood, Mo., and Ft. Riley and Ft. Leavenworth, indicates that main mission forces are being maintained at full or close to full strength while auxiliary programs are being cut back.

The Department of the Army extended its "early out" program with a message to all units Dec. 10, 1971, essentially ordering draftees inducted prior to Dec. 31, 1970, and first-term enlistees with Vietnam experience to either reenlist or expect a six-month "drop" in service. The message was viewed as necessary to meet a congressional mandate to reduce forces to 893,000 men by July 1.

"We're going to have to readjust our missions of course," a spokesman at Ft. Leonard Wood said. "We'll have to reduce things like motor pool operations, supply functions and this kind of thing. We don't really have a plan in the sense that we know exactly what we're going to do," he said.

Extent of the early releases varies among posts. The Leonard Wood spokesman refused to give specific figures, but estimated an 8 to 10 per cent drop in permanently stationed enlisted men as a result of the program. A Ft. Riley official said 1,500 enlisted men who normally would not have been released, separated between Dec. 10 and Jan. 14.

Ft. Leavenworth, which has a high percentage of officers because of the Command and General Staff College, reported an anticipated loss of 300 enlisted men the first half of 1972. The figure does not include about 40 men who have asked for exemption from the early release because of hardship.

"We aren't yet sure of the total impact," a Ft. Leavenworth official said. "Part of the special services craft shop has been closed due to reduced personnel, and it would be logical to think some of the activities such as special services, youth activities, etc. may have to be cut. I don't know of any section that hasn't suffered somewhat."

No posts expect their losses to be fully replaced, and Ft. Leavenworth said it would be at least 90 days before any replacements arrive because of the lapse between requisition and arrival.

"Our replacements are simply not sufficient to offset our losses in terms of absolute numbers," a Ft. Riley spokesman said. "We are not aware now of any functions or missions which have been drastically curtailed, though. But if enough replacements are not received, we'll have to adjust our resources through a general belt tightening."

Ft. Riley is the home of the 1st Infantry Division, which is directed primarily toward rapid supplementing of U.S. forces in Germany through massive airlifts.

Despite the reduction requirement of Congress, and the freeze on draft inductions this month, recruits are still being trained at Ft. Leonard Wood and other posts. "Right now, we are graduating between 700 and 1,000 troops a week," said the Ft. Leonard Wood official.

No Hunting From Airplane

The Kansas Fish and Game Department reminds coyote hunters that a new law, recently signed by President Nixon, makes it illegal to use airplanes in the hunt.

The new legislation provides a criminal penalty for persons utilizing an aircraft to shoot at, pursue or harass any wildlife.

Mid-Winter Sale
TRADE-UP!
KNOCK ON STEEL!
HARD-TO-HURT SIDES
50% stronger than ordinary steel and three times more corrosion resistant!
NEW HOLLAND
Heavy-duty, wide-bed spreaders

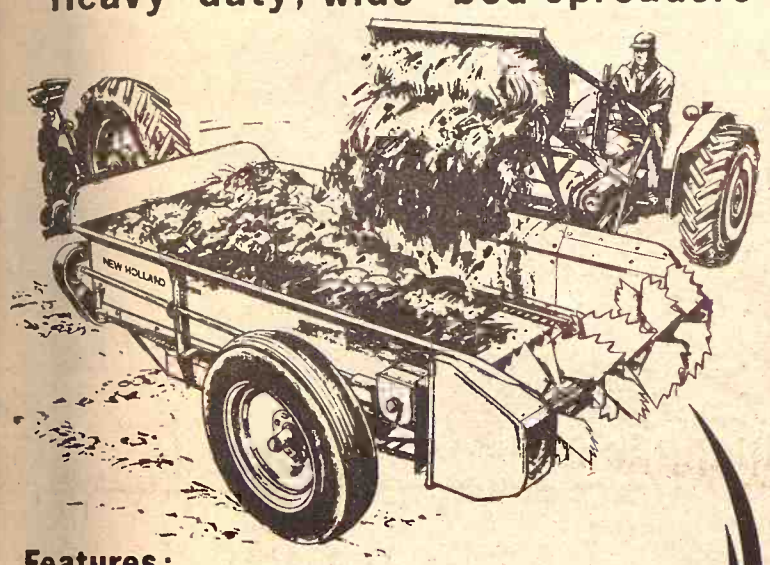

Features:
- Sides and endgate of high-strength, corrosion-resistant steel.
- Self-cleaning paddle teeth to resist manure build-up.
- Choice of six models: 163-, 205- and 275-bushel sizes: single-and triple-beater.

See our complete line of New Holland Spreaders
TERMS AVAILABLE
FREE FINANCE
Until June 1, 1972 on Balers, Rakes, Mowers, Swathers, Haybines and Balewagons
Row Crop Forage Equipment to Sept. 1, 1972
NEW HOLLAND
Practical in design • dependable in action

BONNER SPRINGS
Coleman Implement, Inc.
913/422-3040

ABILENE
Wright Implement Co.
913/263-2061

CONCORDIA
Gould Implement Co., Inc.
913/243-2609

ELLSWORTH
Hokr Motor Company
913/472-3863

BELOIT
Moritz Implement Co.
913/738-3541

WAMEGO
Meinhardt Farm Equip.
913/456-2310

MARION
Lynn's Truck & Tractor Co.
316/382-2188

CAWKER CITY
Cawker City Equipment Co.
913/731-4712

MANHATTAN
Burns-Salisbury, Inc.
913/778-5731

MARYSVILLE
Brauchi Bros.
913/562-2171

HILLSBORO
Jost Implement Co.
316/947-3182

PAXICO
Eddies Service
913/636-8395

All the comforts of home
Wood Shavings

for farrowing houses • Kennels chicken houses
PACKED IN APP. 70 LB. POLYETHYLENE BAGS
FOR SALE BY:
NELSON MANHATTAN HATCHERY
East US 24 Phone 778-3412 Manhattan, Kans.

RIGHT NOW!
WESTERN DAYS

	Reg. Price	Sale Price
Boys Perma-Press (Some At $3.98) LEE JEANS	$ 5.00	$ 2.69
Ladies NYLON JACKETS	$17.95	$11.99
One Group BOYS COATS	$13.50	$ 8.99
Perma-Press MENS FLARE PANTS	$10.00	$ 4.99
Mens REVERSIBLE NYLON VEST	$13.00	$ 8.69
Ladies LEATHER HOT PANTS	$14.95	$ 9.99

Entire Stock LADIES JEANS
Ladies DRESS COATS
Mens PLAID AND CORD COATS
Entire Stock of Mens DRESS WESTERN SHIRTS
LEATHER FRINGE VESTS
1/3 OFF
Sales Prices Effective February 1st thru February 13th
"Where Service Is Part Of Every Sale"
SHOP WHERE THE COWBOY SHOPS — IN ABILENE!
Rittel's Western Wear
1810 N. BUCKEYE ABILENE, KANSAS 263-1800
Open Daily 9 A.M. To 8 P.M. Sundays 1 To 5 P.M.

Cars That Don't Pollute May Not Start Or Idle Either

New car owners are paying the price for pollution-cutting engines—tough starts, stalling and increased gasoline consumption.

"You start and after a minute it dies on you," said Isadore Birnbaum, a Detroit pharmacist who drives a new $6,500 sedan. "I'm afraid of getting hit in the back."

A sampling of people driving 1972 cars indicated that Birnbaum not alone. Most said they felt they should be getting better performance.

Top executives of the Big Three automakers said the new problems resulted from attempts to reduce exhaust emissions.

"Before we started work on emissions, we went for power at low gas consumption, quick starting and things like that," said Fred W. Bowditch, director of emission controls for General Motors Corp.

Concessions were made in performance to meet emission standards adopted by local state and federal agencies, Bowditch said, and more concessions will have to be made to meet standards established by the federal Clean Air Act of 1970.

The act required the industry to remove 90 per cent of pollutants from automobile exhaust by 1975, a standard originally set for 1980. The Environmental Protection Agency could grant the industry a one-year extension. Industry spokesmen said there is little chance of meeting the standards by 1975, but insisted they are trying.

By setting carburetors to allow more air and less fuel into the combustion chambers of engines, automakers have reduced polluting leftovers cast into the air as exhaust emissions.

However this also increased the chance that you will have to flip the starter three times before the engine catches and will have to idle the engine longer before it runs smoothly.

New engines are designed to burn gasoline more completely to reduce pollutants blasted from the tailpipe. The heat used to burn the fuel thoroughly could be used to drive the car further. The reult has been fewer miles a gallon for most 1972 models.

The National Academy of Sciences, in a report to Congress this month, said the "drivability" problems result in part from the limited test period available to manufacturers as they strive to install new anti-pollution equipment.

"The public may be buying vehicles whose components are more likely to malfunction and whose drivability and reliability may not be satisfactory," said the report. "Severe drivability problems could have significant safety implications."

Automobile company mechanics said most problems encountered by new car owners could be overcome by precise spark plug and engine adjustments.

COW POKES **By Ace Reid**

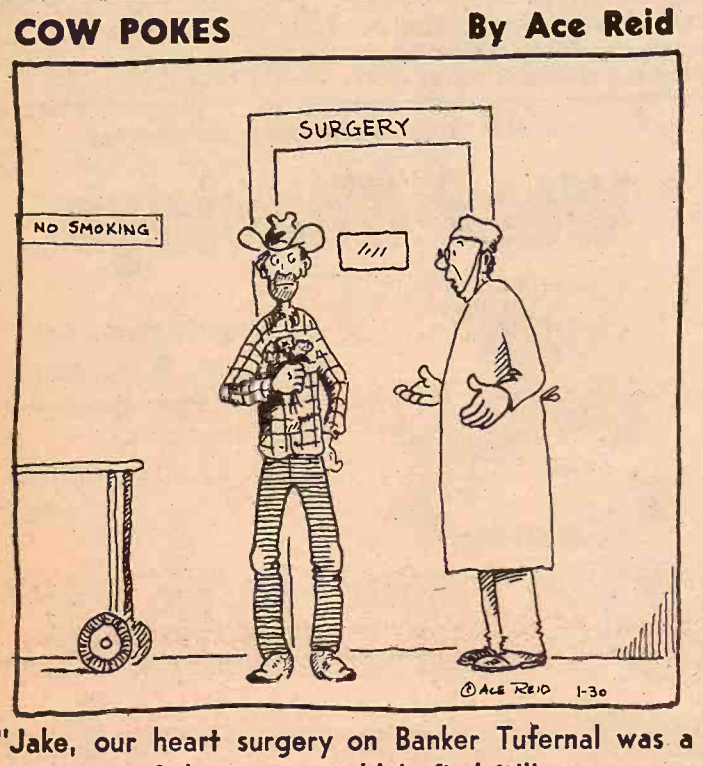

"Jake, our heart surgery on Banker Tufernal was a failure—we couldn't find it!"

Scabies Worst In 30 Years

The Agriculture Department says an outbreak in Texas and Oklahoma of a cattle skin disease, psoroptic scabies, is the worst to hit stockmen in 30 years.

Some 137 livestock inspectors have been trained by USDA and state animal health officials to help cattlemen combat the disease, the department said.

Federal and state quarantines, restricting cattle shipments, are currently in effect in 34 Texas panhandle counties and 16 in Oklahoma, officials said. An estimated 185,000 cattle are being treated from herds known to have scabies in the quarantine areas, the department said.

Scabies, caused by tiny mites, also have been found in Iowa, Kansas and Nebraska. The infected cattle, however, were traced to the Texas-Oklahoma area, officials said.

REPUBLIC CO. NFO PICKS DON RUNFT

BELLEVILLE—Don Runft has been elected president of the Republic County National Farmers Organization. Other officers are Freddie Baxa, Gerald Swiercinsky, Chester Chopp. On the membership bargaining committee are Jim Houdek, Freddie Baxa, Louis Rajtar, Havel, Bertil Olson, and Raymond Benyshek.

WELCOME

To Our New DILLONS Store
At 632 Tuttle Creek Blvd.

(Next To WalMart)

DISCOUNT BONUS SPECIALS
AND
EVERY DAY DISCOUNT PRICES

Stop In And Give Us A Try

VISIT OUR BAKERY AND DELICATESSEN DEPARTMENTS

LARGE FREE PARKING AREA
FOR 698 CARS

Dillons ...the People Pleasers

NOW AT
632 TUTTLE CREEK BLVD.
MANHATTAN, KS. George Kandt, Store Mgr.

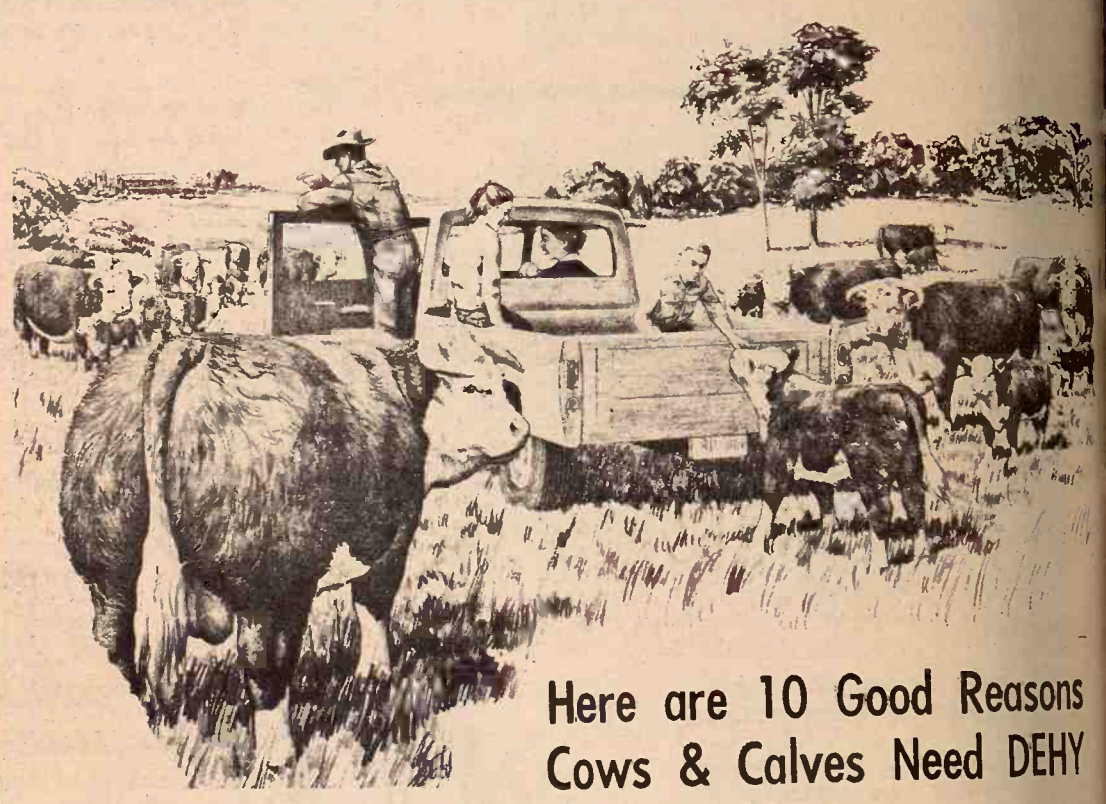

Here are 10 Good Reasons Cows & Calves Need DEHY

Okay, count 'em—

1 Dehydrated alfalfa contains more total NUTRITION than any other natural feedstuff.
2 Improved UTILIZATION of poor quality roughage.
3 Have specific protein GUARANTEES.
4 High levels of CAROTENE (Vitamin A source)
5 Fits into any ration NATURALLY.
6 Stored under scientific conditions to PRESERVE the Vitamin A.
7 Alfalfa's nutrition is in the leaf, and all the leaves are IN THE PELLET.
8 Closest available feeds to GREEN GRASS.
9 An excellent source of PHOSPHATE.
10 Produced from our own fields of the best varieties of alfalfa which have been heavily fertilized with phosphate and potash.

PRODUCED FRESH IN MANHATTAN
BULK
Available In Any Amount You Desire
BUY DEHY DIRECT FROM THE MILL

Harry M. Liggett Co.
WEST OFF HWY. K-9
Concordia, Kansas
PHONE 913 243-2660

CK Processing Co.
East On US 24 About 5 Miles
Manhattan, Kansas
Box 811 Phone 913 776-9269

OPEN
Monday
thru
Thursday
Till
7:00

K-HILL MART

Furniture & Appliances
East Over the Viaduct on Hiways 177 and 18 776-9707 MANHATTAN
THE HOME OF CERTIFIED SERVICE

TERMS
TO
SUIT
YOU

U.S. Steelmaking Capacity Drops—Important Or Not?

After nearly a quarter-century of steady rises, the nation's steelmaking capacity declined 3 percent last year.

And although steel demand is showing signs of recovering from the eight-year low of 1971, another cut in capacity is in prospect this year.

There are two reasons: Stiffer laws to combat air pollution are speeding the permanent closing of open-hearth furnaces that had been kept in reserve for periods of peak demand. And steelmakers are concentrating their spending on improving their finishing operations rather than on adding facilities to produce more raw steel.

In any case, current capacity is far beyond present or anticipated 1972 demand, and many producers expect operations this year to be only slightly more profitable than in disappointing 1971, even with the expected upturn in bookings.

Last year's drop in capacity was the first since 1947, at the end of World War II. An annual survey of capacity placed steel capacity at the end of 1971 at 191 million tons, down from 197 million tons a year earlier.

Calculating capacity is an imprecise science at best. Included in the 191 million-ton figure, for example, are several "standby" open hearths that are rarely used. The significance of raw steelmaking capacity is also at issue. Some steelmen argue that steelmakers' ability to produce finished products is more important than their ability simply to melt steel.

An industry trade group dropped the capacity calculations because economists and politicians were quick to jump on a low steel-operating rate as a prime cause of economic recession. But financial analysts and economists still see the steel melting capacity as useful. "It gives you an indication of the level of primary operations" and the potential for increasing output without having to build new plants, says one metals-industry analyst.

The extended rise in steelmaking capacity was fueled in the 1960s by the building of big new basic-oxygen furnaces. These efficient facilities, in which oxygen is injected onto the molten iron to speed the steelmaking process, have outproduced their rated capacities.

This, coupled with sluggish demand, is convincing many executives that it would be folly to spend lots of money to make the old open hearth furnaces conform to antipollution standards when the furnaces won't be needed in the foreseeable future; thus the closings.

Last year's output of about 120 million tons (the lowest since 1963) was only 61 per cent of the capacity at the beginning of that year, and production in recent months has been only half of capacity as measured by the Wall Street Journal. For 1972, production is expected to climb to 135 million tons, or 71 percent of the new capacity.

With some steelmakers figuring that even 70 percent operations are barely profitable, the industry is awaiting much stronger business before it considers any major expansions.

Adding to steelmakers' caution is their continuing problem of imports, which last year constituted about 17.5 percent of the U.S. market.

In recent years, some producers have brought big finishing mills into production (such as Allegheny Ludlum Industries' new bar mill at Dunkirk, N.Y.) only to find that imports have grabbed the market growth anticipated when the mills were conceived five years earlier.

Thus, as capacity is being cut back, so is capital spending. This year's industry outlays for plant and equipment are projected at $1.35 billion, or 10 percent below the 1971 figure, which in turn was 12 percent below 1970's.

"The main problem is improving volume, rather than changing the quality of operations" or adding new units, says Robert Gersteneker, a Phoenix Steel Co. vice president. Emphasis, therefore, is on facilities, such as coke ovens, blast furnaces and semi-finishing and finishing mills to process iron and steel.

In all 1971, only one basic oxygen shop was started up—a U.S. Steel Corp. unit at Lorain, Ohio, with a capacity of 2.8 million tons a year. Total capacity added last year by the industry was about 3 million tons—more than offset by the closings of open hearths.

U.S. Steel also had last year's largest cutback in open hearths. It closed a three-million-ton shop at Braddock, Pa., where it is opening a basic-oxygen facility this month that is almost as large.

Others shutting down open hearths last year included Bethlehem Steel, Ling-Temco-Vought's Jones & Laughlin Steel and Inland Steel.

And these closings could be just the beginning. Analysts say that "literally millions of tons" of existing open-hearth capacity are marginal at best, and usable only if demand picks up sharply. Many of these furnaces are sure to be closed in the next few years, they add.

FIVE FARMER NOMINEES FROM HERINGTON AREA

HERINGTON — An Outstanding Young Farmer award from this area will be made by the Tri-County Jaycees this week from these nominees: Clint Jost, Burdick; Galen Laudemann, White City; Mark Kickhaefer, Herington; Bob Martin, Herington; and Dan Peterson, Burdick.

Compare Farm Loan Features

You'll find the Co-op way of financing offers more advantages to the borrower

Like other cooperatives, the Federal Land Bank is owned by its members. It operates solely for the benefit of the farmers who control it.

As a Land Bank Association stockholder, you benefit from economies of collective borrowing in the nation's money markets. Mortgage money is available to borrower-members on favorable terms.

In addition, you can get extra years to repay a Land Bank loan; payments are smaller and easier to handle. You may prepay part or all of the loan without penalty.

Whatever your need for long-term financing, a Land Bank loan can be customized to your exact requirements. We would welcome an opportunity to talk it over at your convenience.

Federal LAND BANK Association
FARM CREDIT SERVICE

CONCORDIA
Office: 223 W. 7th
Roger K. Colby, manager
Serving Republic, Cloud, Ottawa and Saline counties

TOPEKA
Office: 1717 Gage Blvd.
Wm. H. Snyder, manager
Serving Jackson, Shawnee, and Wabaunsee counties.

EMPORIA
Office: 115 West 5th
O. E. Roberts, manager
Serving Chase, Coffey, Lyon, and Osage counties.

BELOIT
Office: 121 W. Main
Herman H. Eddy, manager
Serving Jewell, Osborne, Mitchell, Lincoln and Ellsworth counties.

ABILENE
Office: 603 So. Buckeye
Richard L. Worley, manager
Serving Marion, Morris, and Dickinson counties.

MANHATTAN
Office: 6th and Humboldt
R. Stanley Parsons, manager
Serving Pottawatomie, Riley, Clay and Geary counties.

MARYSVILLE
Office: 211 South 10th St.
Jim Cannon, manager
Serving Washington, Marshall, and Nemaha counties.

The right questions to ask your dealer before you buy a new tractor:

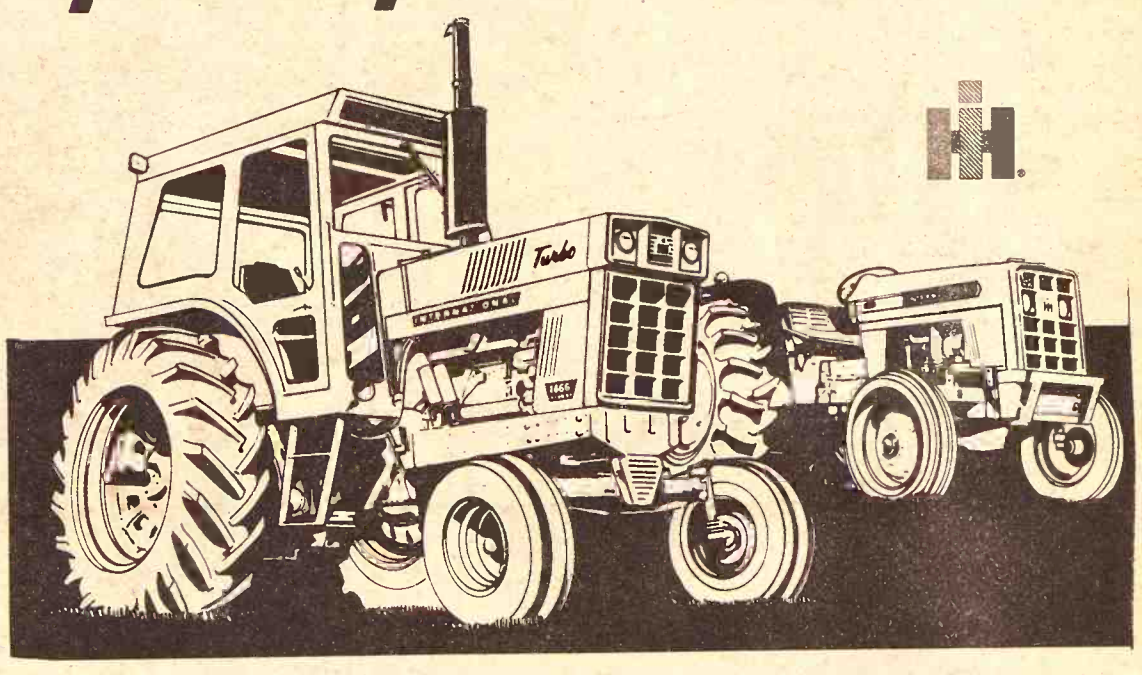

Is the tractor really new? The International Harvester 1066 gear-drive Turbo—with 137* engine hp and 116 pto hp—is a *new* tractor. New 414 cu. in. Turbo engine. New quiet sound. New hydraulic couplers. New easier steering. New comfort and safety cab. New styling. A pleasure to drive.

What about power? Load this engine down and you'll notice it's virtually smokeless. What does this mean? More efficient fuel conversion. Less carbon to foul your engine. Better fuel economy. More usable power. Longer engine life. And it means new IH diesels are taking up where previous big IH diesels left off—with the best engine reputation in the field.

What about noise? According to official tests, our new 1066 Turbo has the lowest noise level [85.5 d B (A)] and quietest cab of any tractor ever tested at full load.

What about safety? Every modern safety feature—including a protective frame deluxe cab—is available on the 1066.

What about service? There's an IH dealer near you who has the know-how and the parts to give you fast, dependable service.

What about price? You'll find that the new 1066 Turbo, when comparably equipped with other tractors, is the lowest-priced tractor in its class. From the time you buy to the time you trade it in, the all-new 1066 Turbo is the soundest, most profitable tractor investment you can make!

The proof of performance is in the field. You owe it to yourself to try before you buy. See an IH dealer.

Ask about the 1066—or any of the other new models from 32 to 140 pto hp—including two new Hydrostatics, a new V-8, and a new 4-wheel drive.

Any of these International Dealers can furnish you with satisfactory answers.

HERINGTON
Pioneer Service & Sales

HANOVER
Hanover Impl. Co.

MARYSVILLE
Bruna Brothers

WASHINGTON
Schumacher's, Inc.

WAKEFIELD
Auld Chevrolet Co.

COUNCIL GROVE
Macha-Revere

MINNEAPOLIS
Chapman Impl. Co.

LEONARDVILLE
Kendall Garage

ABILENE
Engel Motors

BELLEVILLE
Chapman's on US 81

JUNCTION CITY
Mohn Impl. Co.

FALUN
Dauer Impl. Co.

OUR DAILY BREAD

– by G&G Area Cooks

Mrs. Henry Garrett, Beattie, Is Winner Of Prize

Winner, Mrs. Henry Garrett, Beattie: "We raised a lot of onions this past summer and are enjoying these onion rings as they aren't greasy."

BAKED ONION RINGS

Cut large onions into slices, ¼-inch thick, and separate them into rings. Dip in a mixture of 3 tablespoons of milk and 1 well-beaten egg. Drain and dip into a bowl of flour, one at a time, so each ring is well-coated. Lay out on waxed paper for half an hour to dry. Arrange onions on a large baking sheet on which there are 2 or 3 tablespoons of melted shortening. Bake in a 300-degree oven, 40 minutes, or until nice and brown. During this time turn them once. Put in a bowl lined with paper toweling. Salt and serve hot.

+++++

Mrs. C. E. Freeman, Simpson: "Enclosed is a recipe for Buttermilk Pancakes which our family has liked very much. Enjoy your recipes and paper very much."

SHORTY'S BUTTERMILK PANCAKES

2 cups buttermilk or sour milk
2 eggs beaten
2 cups flour
1 teaspoon salt
2 tablespoons sugar
1 tablespoon melted shortening
1 teaspoon soda

Put milk in bowl, add eggs, flour, salt, sugar and shortening. Add soda last, just sprinkle it in the batter. Beat all together and bake on hot griddle. Beat just enough to mix thoroughly."

+++++

The following recipe was sent by Mrs. Estella McCawley, Washington:

DATE NUT BREAD

1¾ cups milk, scalded
¼ cup warm water
1 cake compressed yeast
1 cup brown sugar
2 teaspoons salt
1 cup chopped dates
½ cup melted shortening
½ cup chopped walnuts
2 eggs, well beaten
6 cups flour

Sift flour and measure. Soften yeast in warm water. Combine milk, sugar, salt and shortening. Cool to lukewarm. Add yeast, nuts, eggs, dates and flour. Mix thoroughly. Turn onto lightly-floured board. Knead until smooth. Cover with warm, damp cloth. Let raise until double in bulk. Form into loaves. Place in well-oiled loaf pans. Cover with warm, damp cloth. Let stand 30 minutes. Bake in moderate oven (350 degrees) 50 minutes.

+++++

Mrs. Paul Duensing, Linn: "I made this salad for our Christmas dinner. I received compliments on it. I make it like the recipe only used 1 cup Spin Blend. That may be too much for some people. I suppose you could use ½ cup to ¾ cup of mayonnaise."

LEMON-LIME SALAD

1 package lemon gelatin
1 package lime gelatin
2 cups hot water
1 large can (10 or 12 ounces) pineapple, not drained, set aside
1 pint cottage cheese
1 can evaporated milk, not whipped
1 cup mayonnaise
½ cup pecans
1 teaspoon horseradish

After gelatin has cooled, mix in other ingredients and let set.

+++++

The next recip is from Mrs. Alvin L. Meyer, R 1, Marysville:

FROZEN STRAWBERRY DESSERT

2 egg whites (beaten stiff)
Then add:
1 teaspoon vanilla
1 cup sugar (add gradually)
Then add:
1 pint thawed strawberries, juice and all

Continue beating at high speed for 15 minutes. Whip 1 cup cream (or 1 package Dream Whip) prepared according to the package directions). Fold into mixture. Cursh vanilla wafers and put in bottom of 9x13x2-inch cake pan and save some for the top and then put into freezer. Ready to serve as soon as mixture is set.

+++++

Mrs. Vernon Adams, R 1, Simpson: "Each week I can't wait to receive the Grass & Grain to turn to the recipe section. My family loves this recipe and how quick and easy it is."

VERY SIMPLE PORK CHOPS

Place prok chops (you don't have to brown) in single layer in large baking pan. Put 2 tablespoons catsup and 1 or 2 tablespoons brown sugar on each chop. Bake at 350 degrees for one hour or until chops are tender.

+++++

The Latest 'Daily Bread' Prize

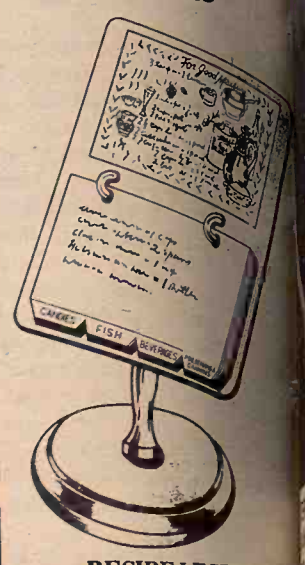

RECIPE LECTERN

HANDSOME WOODEN stand holds recipes for easy reading. Categories marked to eliminate searching. Rings make it possible to remove or add recipes. Handy measuring guide at top of stand. A product of Victor Goldman, Inc.

The winner each week is selected from the recipes printed.

Win one by sending us your favorite recipe—this can be main dish, leftover, salad, side dish, dessert or what have you.

1. Check your recipe carefully to be sure all ingredients are accurate and accounted for.
2. Be sure your name and address are on the entry.
3. Only one recipe at a time please.
4. Send it to Woman's Page Editor, Grass & Grain, Box 1009, Manhattan, Ks., 66502.

A FREE Silver Sherbet Goblet When You Purchase a Certificate of Deposit of $500 or More

or

A FREE Silver Water Goblet or A FREE Silver Wine Goblet When You Purchase a Certificate of Deposit of $750 or More

or

For Only $1 . . . When You Purchase a Certificate of Deposit of $5,000 or More, Your Choice of –

FOUR Silver Sherbet Goblets
THREE Silver Water Goblets
THREE Silver Wine Goblets

ONE PER FAMILY PLEASE
SAVE OVER 50% ON GOBLETS WHEN YOU SAVE WITH CENTRAL

An Additional Sherbet or Wine for only $3.00 Each or Water for only $3.50 Each When You Buy an Additional Certificate of Deposit

or

Purchasers of Any Certificate of Deposit May Then Obtain Additional Sherbet or Wines for only $4 Each or Water for $4.50 Each At Any Time.

*Of Course, the Renewal of a Present Certificate of Deposit Is The Same as a purchase.

When you have a mattress problem
Consult the experts
AT
MANHATTAN MATTRESS CO.
Headquarters For Fine Bedding
BIG SAVINGS
"We make and service everything here"
414 South 4th • Phone 778-5302

CUT COST PER BUSHEL!

***Top-dress* Hawkeye Nitrogen**

Put rich, plant-nourishing nitrogen on wheat now. Boost plant growth, cut costs per bushel and increase total profits. For your own protection, be sure it's Hawkeye *Certified* Nitrogen—28% and 32% solutions. Remember...

IT'S CERTIFIED IN WRITING!

HAWKEYE *Certified* NITROGEN

Flint Hills Feed & Grain

320 El Paso Phone 913-778-5322

MANHATTAN, KANSAS

INTERIOR DECORATION
Katherine Coleman, who will conduct a workshop at the annual Kansas Young Farm Wives Convention, talks to some of her students. Mrs. Coleman, instructor at KSU, will use the topic, "F3 (Floor/Fabric/Furniture-FUN)," at the February 18 and 19 event.

KYFW Convenes In Manhattan Feb. 18—19

The Kansas Young Farmer and Young Farm Wives will hold their annual convention Friday and Saturday, Feb. 18 and 19 at Kansas State University, Manhattan.

Governor Robert Docking will deliver the keynote address in the opening general session at 1:30 p.m., Friday.

Friday's programs for the Young Farm Wives include a talk by Betty Lou Denton, Home Editor, Kansas Farmer, on "The Home Manager's Point of View." A fashion show will be held with the Onaga Chapter in charge. Jerry Litton, Charolais producer, will speak at a joint banquet Friday night. Awards will be presented and new officers introduced.

A series of workshops are to be held Saturday. These include: Interior Decoration—Katherine Coleman; Textiles—Deanna Munson; Household Equipment—Patty Annis; Horticulture—Dr. Charles Hall and Dr. Richard E. Odom.

Toys for Children—Dr. Ivalee McCord; Self Improvement—Miriam Ward; Family Relations—Dr. Darrell Spoon; First Aid—Mrs. Helen Ott, R.N.

A noon luncheon will close the two-day event. Attorney General Vern Miller will address the group. Installation of officers will be conducted.

Hand Down Pajamas

Small boy's outgrown pajamas may be handed down to a smaller sister. Cut them to knee length, add a tiny ruffle and put a matching ruffle around the neck. Or a plaid cuff may be added to the leg ends and a matching plaid pocket on the top.

Store Bags In Dish Drainer

Fold paper bags and store them in a dish drainer under the kitchen sink.

To Clean Phone Dial

Use a cotton swab dipped in ammonia to clean under the telephone dial.

ACCO SEED
CUSTOMER ORIENTED
ARTHUR W. TIMM
913 257-3495 Woodbine, Kansas
"The Move Is To ACCO SEED"

MULTI-MILE MULTIGLAS TIRES
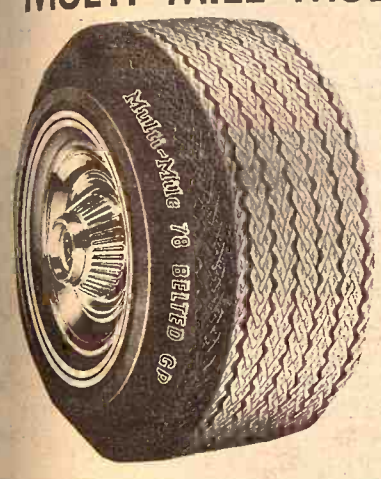
4 ply Polyester Cord
2 ply Fiberglass Belt
6 TOUGH PLY TREADS
ALL THIS FOR
$29.95
Most All Car Sizes
Lifetime FREE Replacement
BATTERIES $29.95
To Fit Most Cars
FINK TIRE SERVICE
913 · 456 · 2575 WAMEGO, KANSAS
Warehouse Distributor Dealer Inquiries Welcome

SAVE FEED DOLLARS
ARTS-WAY WITH NEW ELECTRONIC WEIGHING
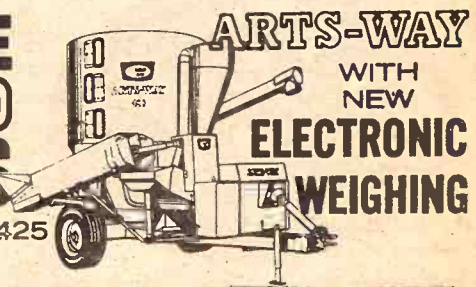
Model 425
You'll never waste costly feed with an Arts-Way 425 or 325 and the optional new Arts-Way Electronic Scale. Ends ration guesswork. You weigh each ingredient electronically as it goes into the mixer. There's no waste of protein or supplement. And you can weigh exact rations out to your animals.
Come in and see it in action!
Distributed by T-L Irrigation, Hastings, Nebr.
BLANDING IMPLEMENT Beloit
BRAUCHI BROTHERS Marysville
DANNENBURG IMPLEMENT Holton
DAVIES IMPLEMENT Hiawatha
HENRY SALES & SERVICE Topeka
VAHSHOLTZ IMPLEMENT Salina

Explorer Special Sale!
Limited time only! Special Ford Pickups with special money-saving discounts on a choice of popular features and options–including Cruise-O-Matic, power steering and air conditioning.
Right now the best pickup buy is even better. Explorer Special models of the pickup that works like a truck, rides like a car, are now on sale at your Ford Dealer's. These specially equipped units are available for a limited time only and at special money-saving prices. You can choose from F-100 or F-250 Custom or Sport Custom Pickups . . . 6½- or 8-foot Styleside bodies . . . two- or four-wheel drive. Four special packages (A, B, C and D), with special discounts, mean you can get special savings on popular equipment like power steering and air conditioning.
Special Package A. Choice of special paints: Durango Tan, Avocado Metallic or Bright Blue • Special Random Striped Cloth Seat Trim with Matching Vinyl in Ginger, Avocado or Blue • Full Foam Seat (standard on Sport Custom) • Bright Front Bumper Guards with Shock-Absorbing Inserts • Bright Hub Caps (two-wheel drive models) • Bright Drip Moldings • Explorer Special Nameplates.
Special Package B includes Package A plus • Bright Box Rails (131" wheelbase F-100 only) • Bright Bodyside Moldings • Bright Swing-Lok Mirrors (except Camper Special) • Mag-Type Wheel Covers (F-100 only).
Special Package C includes Package A and B plus • Cruise-O-Matic Transmission • Power Steering.
Special Package D includes Package A, B and C plus • Air Conditioning • Tinted Glass.
Stop in at your Ford Dealer's and explore today's best buy in pickups.
Special money-saving discounts now at your Ford Dealer's. Limited time only!
See your Nebraska Ford team today

FORD PICKUPS Ford
A better idea for safety: Buckle up.
Trimmell Ford
Phone 316 767-5199
COUNCIL GROVE, KS.
Long-McArthur, Inc. Phone 913 823-2237 SALINA, KANSAS
Wamego Motors, Inc. Phone 913 456-9567 WAMEGO, KANSAS

The Red Cap is more than just for decoration.
It shows you are a smart LP-Gas consumer. That you rely on more than just price to carry you through the winter. Respect for Skelgas is no accident. Skelgas has worked hard for the trust and confidence of its customers. Like having dependable delivery, and triple-testing to make sure you're getting all gas, and it will all burn . . . and having the finest staff of technicians in the LP-Gas industry.
Our salesmen wear a red cap, too . . . and they wear it with pride.
Skelgas. The No. 1 name in LP Gas since 1928.
Skelgas
IF PRODUCT OR PERFORMANCE DEFECTIVE • Good Housekeeping GUARANTEES REPLACEMENT OR REFUND TO CONSUMER
WAMEGO SKELGAS SERVICE Ken Knoll, Mgr. 5th & Elm 456-7565
ABILENE SKELGAS SERVICE Gene Cole, Mgr. 207 N. Broadway CO3-1440
TOPEKA SKELGAS SERVICE Gene Sears, Mgr. E. Hwy. 24 & Meriden Rd. FL4-7758
SALINA SKELGAS SERVICE G. D. Pearce, Mgr. 561 N. Broadway TA5-4432
TRI-COUNTY SKELGAS SERVICE Cliff Coleman, Mgr. 608 So. 5th, Manhattan PR6-4726
JUNCTION CITY SKELGAS SERVICE Harold Erichsen, Mgr. 560 Grant Ave. CE8-2701

For Valentines Day — A Heart-Shaped Dessert

Valentine's Day is the day heart shapes prevail in greetings, candies, flower arrangements and even desserts. So, a Valentine's dinner for special friends can be a beauty crowned with a heart-shaped dessert, symbolic of the special meaning the day holds.

ORANGE COEUR
A LA CREME

1 pound pot cheese
1 package (8 ounces) cream cheese, softened
1 cup heavy cream
¼ cup frozen orange juice concentrate, thawed, undiluted
½ teaspoon vanilla
1 can (3½ ounces) flaked coconut
2 tablespoons grated orange rind

Beat pot cheese until smooth. Add cream cheese and blend well. Whip heavy cream and fold into cheese. Add undiluted orange concentrate, vanilla, coconut and grated orange rind and mix well. Place the cheese mixture in a colander lined with cheesecloth; place over a bowl and drain overnight in refrigerator. Next day pack the mixture in a heart-shaped mold lined with cheesecloth and chill until ready to serve. Unmold on plate, remove cheesecloth and serve with Orange Sauce. Yield: Eight servings.

ORANGE SAUCE

¼ cup sugar
1 tablespoon cornstarch
¾ cup orange juice
2 cups orange sections

Mix sugar and cornstarch in a small saucepan. Stir in orange juice. Cook, stirring constantly, until sauce thickens and comes to a boil. Simmer one minute. Cool. Stir in orange sections. (To section oranges, cut slice from top then cut off peel in strips from top to bottom, cutting deep enough to remove white membrane. Cut along side of each dividing membrane from outside to middle of core. Remove section by section.

Production Credit Association

Geared to Finance the Successful Farmer or Stockman with the Growth of His Business

FARM CREDIT SERVICE

Phone 913/776-7061 - Manhattan, Kansas 66502

Poulan XXV portable chain saw. Cuts faster and better than anything else under 10 pounds. And it's only $129.95

Complete with 14 inch bar and chain.

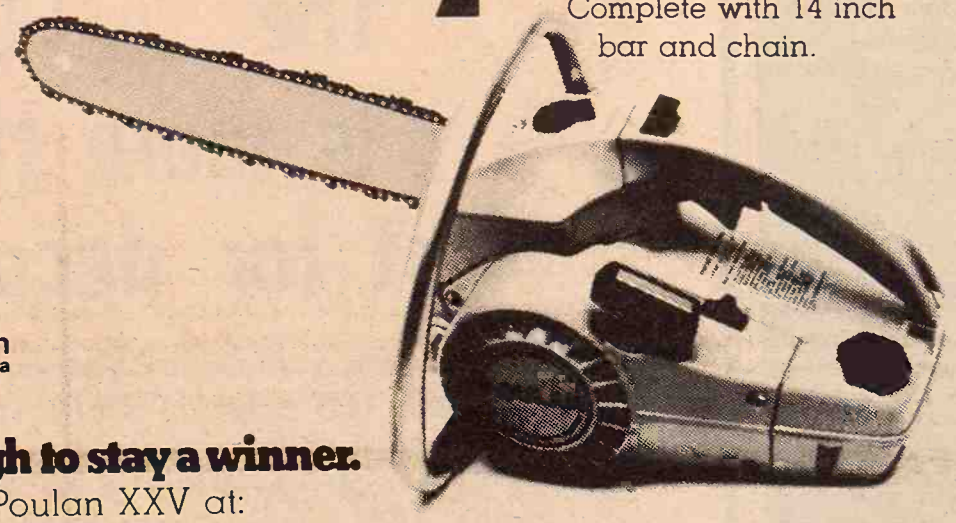

Beaird Poulan
Shreveport, Louisiana

Tough enough to stay a winner.
Check out the Poulan XXV at:

RUSSELL'S CYCLE SHOP
Centralia, Kansas 66415

KAW VALLEY TIRE SERVICE
Wamego, Kansas

BISPING IMPL.
Linn, Kansas 66953

WHITE'S AUTO ELECTRIC
119 So. Third
Manhattan, Kansas 66502

KENDALL GARAGE & IMPL.
Phone 913-293-5661
Leonardville, Kansas 66449

HOKR MOTOR CO.
North Grand
Ellsworth, Kansas 64739

SVENSSON IMPL.
711 Main
Atchison, Kansas 66002

J. P. SMITH MOTOR CO.
St. Marys, Kansas 66536

MANHATTAN NURSERY
3324 Anderson
Manhattan, Kansas 66502

MACHA-REVERE
228 W. Main
Council Grove, Kansas 66846

MID-WESTERN FARM EQPT.
614 East Pacific
Salina, Kansas 67401

EBERWEIN & SON GARAGE
Alma, Kansas 66401

ROSSVILLE IMPL.
Rossville, Kansas 66533

LOCKARD IMPL.
117 W. Main
Herington, Kansas 67449

ELLIOTT'S KEY & MOWER
213 West 5th
Topeka, Kansas 66601

COAST TO COAST STORE
Blue Hills Shopping Center
Manhattan, Kansas 66502

COAST TO COAST STORE
1716-1718 Main Street
Belleville, Kansas 66935

PESCHEL BROS. IMPL.
East on US24
Marysville, Kansas 66508

DISTRIBUTED BY KLUGHARTT – THORNHILL MACHINERY CO., KANSAS CITY, MO. 64105
1205 Woodswether Road

Socks Last Longer

Rub a cake of paraffin wax lightly over the heels of white socks after laundering. It keeps them from wearing out so quickly.

Put Back Sizing

To put some of the sizing back into old sheets, starch them lightly and iron.

To Polish Floors

To polish floors successfully remove all dirt and soap or detergent before applying wax.

No Sticking

Sprinkle a little talcum powder between stored rubber hot water bottles and ice packs. This will keep them from sticking together.

Cleans Vases

Add two tablespoons baking soda to one quart of water and use the solution to clean vases. Fill and soak for a few minutes then rinse thoroughly.

Protect Upholstery

When baby goes along, keep the upholstery in the car clean by slipping a pair of socks over his shoes before putting him in the car seat.

ALLOW OWN TV's IN STATE PRISON CELLS

Prisoners at the Kansas State Penitentiary at Lansing will be allowed to buy their own black-and-white television for use in their cells according to policy change announced by Warden R.J. Gaffney.

FLETCHER THE 4-H'R

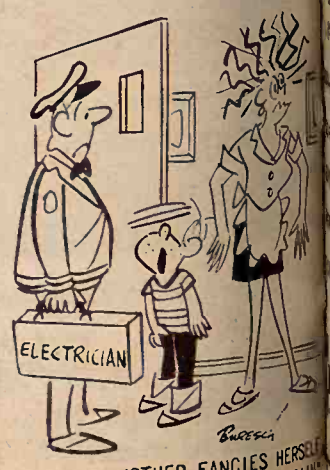

"YES, MY MOTHER FANCIES HERSELF A DO-IT-YOURSELF ELECTRICIAN."

Time Is Now To Choose Fruit Plants For Spring Planting

by Dr. Frank D. Morrison
KSU Horticulturist

Cooperative Extension Service
Kansas State University, Manhattan

Landscape, Lawns, Gardens

Now is the time to choose fruit plants for planting in 1972. Many varieties of fruit and nut trees and plants are offered throughout the United States for sale to Kansas homeowners.

Some of the varieties that grow and produce well in Kansas are popular, so an early order helps to assure getting what you prefer.

In selecting and ordering fruit plants, there are some steps that can save later disappointments. Answer these three questions before ordering fruit plants:

1) Is the growing site well drained of soil moisture so oxygen is available to plant roots?

2) Is the growing site located so cold air will not accumulate and freeze blossoms and small fruits during frosty periods? (Cold air accumulates similar to water at the lowest elevations or where it is blocked by buildings or trees).

3) Is the grower willing to "pay the price" of growing helathy fruit plants by giving the plants the needed care such as pruning, watering, and controlling diseases, insects and weeds?

If the answer to each of these questions is "yes," then the chances are favorable for growing healthy plants and good quality fruit. If any of the answers is "no," then the home fruit enterprise is likely to be disappointing.

Choosing the kinds and varieties of fruits to grow deserves special thought. Kinds of fruit the family enjoys eating, what fruit is available from local commercial growers, how early in the spring do the plants bloom, and the pollination requirements of the different fruits are questions that help decide the kinds of fruit to grow.

Fruit plants which can be grown successfully in all areas of Kansas include apples, pears, tart (pie) cherries, grapes, and strawberries.

Fruits that will grow in the southern half of Kansas or other well selected locations include peaches, plums and brambles (blackberries and raspberries).

Spring frost may be the limiting element for growing some fruits. Sweet cherries, for example, would suffer blossom frost during most years in Kansas.

Plum, tart cherry and peach blossoms may also be damaged by spring frosts but in some areas of Kansas the incidence of frost injury may be less than in areas of the U.S. where these fruits are grown commercially.

Pollination requirements of fruit plants must be considered. All fruit plants need to be pollinated or they will not bear fruit.

Some kinds of fruit are "self-fruitful" and only one tree is needed for pollination. Other kinds of fruit are "self-unfruitful" and two varieties should be planted to satisfy pollination requirements.

Apple varieties that grow well in Kansas are Jonathan, Red Delicious and Golden Delicious. Any two of these varieties are good for pollen sources. Winesap also grows well in Kansas but is a poor pollen producer.

Many varieties of pears are completely or partially self-unfruitful. For adequate pollination, at least two varieties should be planted. The Magness pear variety is not a good pollinator, and Seckel and Bartlett will not pollinate each other.

Since most varieties of Japanese and American plums are self-unfruitful, two varieties should be planted together.

Peach trees recommended for Kansas are self-fruitful and only one tree is needed. Small fruits such as grapes, brambles and strawberries are also self-fruitful.

A large number of varieties of each kind of fruit may be purchased for Kansas planting. Many varieties are suitable. However, some vareieties are superior to others.

Varieties that have been popular in the past should be replaced by those more adapted to Kansas conditions. For example, Concord grapes are probably the most widely planted grape in Kansas because the name is well known.

Small berries in the fruit cluster and uneven ripening are common problems and other varieties which are less affected by these conditions should be planted.

Improved varieties of different kinds of fruits are being developed by fruit researchers and benefit home fruit growers. The "Haven" series of peaches is a good example, following the recent introduction of Cresthaven. Earlier developed varieties include Redhaven, Fairhaven, and Halehaven.

Fruit varieties that are adapted to Kansas are listed in the Kansas State University publication "Fruit and Nut Varieties for Kansas," Extension Leaflet XL-297. This publication is available at your county Extension office or from KSU, Manhattan.

GERTRUDE BY TROGDON

Let Purina Range Chow Blocks . . . Turn those Stalks into Pounds

A lot of farmers run feeder calves in their stalk fields. But stalks and "down" corn don't provide the balanced nutrition the calves need to maintain their weight and condition.

Cattlemen are fast finding out that the easiest way to supply this nutrition is to feed protein-fortified Purina Range Chow Blocks. And here's why cattlemen go for Range Chow Blocks:

- Easy to handle—each block weighs 33⅓ lbs.
- Saves time—feed about once a week.
- Highly palatable—cattle like them.
- Weather resistant—should hold together in all kinds of weather.
- Easy to store—long storage life.
- Gives equal chance to all cattle—smaller and timid cattle aren't crowded out.

Why deny your cattle the nutritional supplements they'll need while running in stalk fields. Call us right away and place your order for Purina Range Chow Blocks. They'll help keep your stock in good shape until you start 'em on full feed.

MOR-KAN ELEVATOR ..... 349-2214 White City
MID-CONTINENT ELEVATOR .... CE 8-4177 Junction City
GORDEN MARK ELEVATOR ..... ME 2-3381 Clay Center
AGRICULTURE SERVICE ..... 258-2412 Herington
FLINT HILLS FEED & GRAIN ..... PR 8-5322 Manhattan

PURINA CHOWS®

The wide-awake bank makes it all so easy.

UNION STATE BANK
MEMBER FEDERAL RESERVE SYSTEM
CLAY CENTER, KANSAS
Member Federal Deposit Insurance Corporation
Main Bank – Fifth & Dexter Motor Bank – Fifth & Lincoln

Changing Dairy Setup Requires Great Planning

Chances are that if you're a dairyman you have been, are, or soon will be changing the physical arrangement of the buildings and equipment on your farmstead.

Regardless of the cause of change, careful planning is the key to a successful and efficient arrangement of buildings and related equipment, points out Ralph Bonewitz, Extension dairyman at Kansas State University.

Planning with pencil and paper prior to start of construction permits you to analyze combinations of equipment and building arrangements without any expenditure.

Even with advance planning most dairy farmsteads are a compromise, says the KSU specialist. In order to include some particular management practice, it may be necessary to leave out some other desirable feature.

Again, sketches and economic analysis with pencil and paper offer the best means of evaluating alternatives. "Visit as many farms as possible and incorporate the good points seen at these farms into your facilities," suggests Bonewitz.

He offers these factors for consideration during the planning phase:

1) Present size of herd and plans for future expansion; 2) Dairy breed; 3) Climatic conditions; 4) Topography of farmstead, slope, drainage and exposure; 5) Size and productivity of the farm; 6) Feeding program as related to feed storage and equipment for feeding; 7) Existing buildings and equipment that will fit into long range plans; 8) availability of labor; 9) Capital available for investment; 10) Sanitary regulations or codes of present and potential milk markets; 11) Personal preference of the owner; and 12) Water and air pollution regulations.

EIGHT-HOURS FOR BIG AREA PUBLIC SALE

BELLEVILLE—The auction sale of the Swen Carlson Estate lasted for eight hours, said auctioneer Eugene Waring, and was one of the largest in the Republic county area in several years. Carlson was a former county commissioner. The sale attracted buyers from many parts of the G&G area.

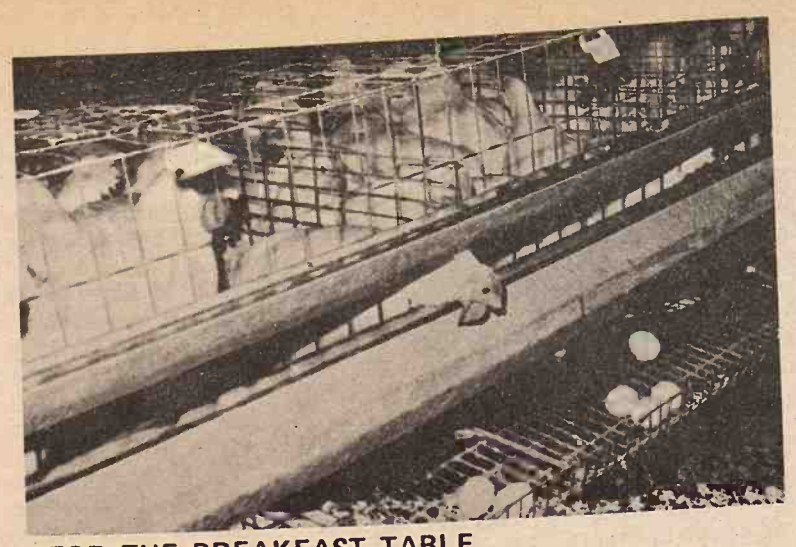

FOR THE BREAKFAST TABLE

The honor farm at the Kansas State Penitentiary supplies much of the food eaten by inmates. About 2200 layers do their work in a caged laying house built by the prison following K-State poultry department specifications.

MANHATTAN PROJECT

Honor farm supervisors call the program coordinating research for K-State and production for the prison the "Manhattan Project." Olen R. Miller is one of nine supervisors who manage the honor farm. He has five inmates who care for over 5000 birds in the project.

10-Year Progra

Albert Adams goes to prison once a month and he has been doing it for ten years.

Adams, associate professor of dairy and poultry science at Kansas State University, isn't being reformed. Instead he is responsible for the continuing coordination of research between the poultry department at Kansas State and the honor farm at the State Penitentiary at Lansing.

Every month Adams makes the trip to check on the laying hens and help with any problems in the research project. It's usually a one-day visit but when the birds are being replaced it generally takes two days. "Those two day visits are the ones that disturb me the mo The attitude and atmosphere depressing," Adams said.

The "Manhattan Project," named by the honor farm sup visors, consists of 2,215 layers the total population on the hon farm is 5,498 birds. These are ca for by five inmates who work Olen R. Miller, one of the supervisors.

Kansas State has provid guidance in the poultry operati and in return the prison has dona its facilities and manpower applied research.

The honor farm supplies most the food eaten by the inmates. Wh asked why they bother to spend ti

LUTTIG SELF-FEEDER

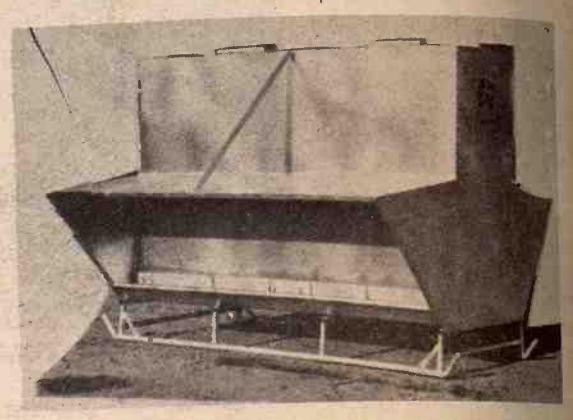

8, 12 & 16 foot sizes. Hold approx. 150, 250 & 350 bushels
All Welded — Will Not Leak

LUTTIG TRAILER COMPANY
Telephones: Office 535-2610 – Res. 535-2350
EMMETT, KANSAS

HARDWARE FOR EVERY NEED
Tools Too
AGGIE HARDWARE
1205 Moro
Manhattan, Ks

DO YOU WANT courtesy
talk over your financial plans with a friend. It pays big dividends
Highest Earnings Paid On Your Passbook Savings . . . Earn A Big 5%

Ask for Phillip M. Brokenickey
Member FSLIC
HOME SAVINGS AND LOAN ASSOCIATION
630 HUMBOLT – MANHATTAN
DIAL 776-4733

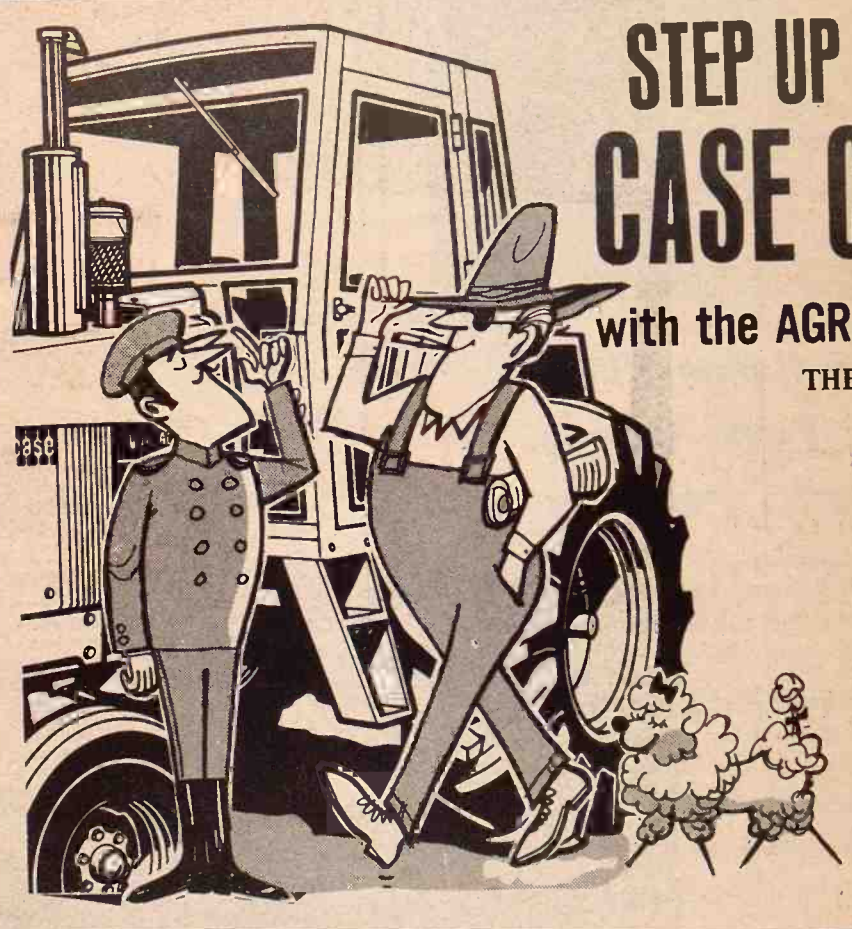

STEP UP TO THE CASE CLASS...
with the AGRI-KING from
THESE DEALERS
Centralia
McBRATNEY IMPL. CO.
Salina
VAHSHOLTZ IMPL. CO.
Marion
LONGHOFER SUPPLY
Linn
KUHLMAN MOTOR CO.
Marysville
BRAUCHI BROTHERS
Chapman
JONES & KNOPP
Ellsworth
CHOITZ EQUIPMENT

A Beautiful New Way to Say You Care

$14.95
New . . . from Priscilla diamond-set Sweetheart rings made to say "I love you." Perfect for your pre-engagement.
SWEETHEART
By Priscilla
SNYDER'S JEWELRY & DIAMONDS
South Side of Square
CLAY CENTER, KANSAS

MORTON BUILDINGS, INC.
BACKED BY THE STRONGEST WARRANTY IN WRITING EVER OFFERED ON A FARM BUILDING.

- Machine Storage
- Garages
- Shops
- All Purpose Buildings

- Cattle Barns
- Hay Storage
- Horse Barns

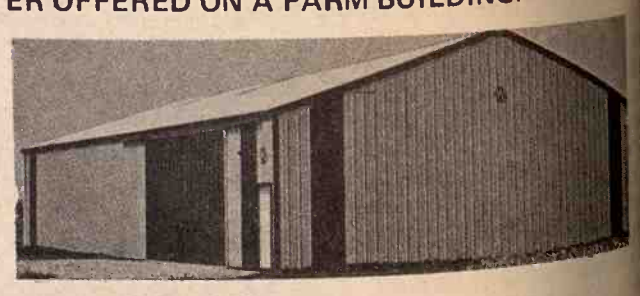

For Complete Information Call or Write Today:
MORTON BUILDINGS, INC.
Rural Route No. 1
Holton, Kansas 66436
Phone 913/364-2603

I am interested in a Farm Building
☐ Farmer ☐ Rancher ☐ Student ☐ Other
Name_____
Address_____
Town_____ State_____
Phone_____

MORTON BUILDINGS INC.
Box 1103
Salina, Kansas 66701
Phone 913/823-3767

Paying Off In Eggs

on research when production is so important, Hillis Moffit, superintendent of the honor farm was quick to point out the valuable agricultural resources he has gained through the Manhattan Project, and the fact that a prison can be beneficial to society.

"Kansas State people have checked feeding rations, examined sick chickens, helped start our orchard, and designed our caged poultry building just to mention a few things," stated Moffit.

"The research has to be designed with simplicity in mind so the inmates can record the information and keep accurate records," Adams explained.

Both Adams and Moffit agree that the quality of the inmate as a worker has decreased in recent years. Moffit attributes this to more liberal parole for first offenders, keeping more offenders at local levels, and the attitude of society today. "People today want all the luxuries with little or no work and most of the inmates fit in this category," he noted.

The partnership began in 1960 when the poultry department was looking for egg producers willing to performance test various commercial strains of chickens.

Adams came to Kansas State in 1962 and after four years of research with the prison he thought his relationship with the prison might end when the tests were discontinued in 1966. But, the penitentiary needed more eggs for the inmates and coordination with Kansas State seemed like the logical answer to the problem.

A caged laying house was built by the prison, following a design made by the Kansas State poultry department, in the effort to update the prison poultry facilities.

In research conducted from 1966-68 we used six strains, two types of cages and two bird densities, Adams explained. Results showed that the highest egg production and the lowest mortality rate were in small cages with low densities. "If egg producers have to increase production and don't have sufficient space then it's best to create a higher density population in small cages," reasoned Adams.

From 1969-70 birds were separated by body weight and production was evaluated. The test revealed that this type operation created no significant difference in egg production than that of random combinations of layers.

Bird density studies combined with egg production and social relations of the laying hens are the goals of the present project. "We want to determine if the producer should replace a caged bird that dies, the effect on production if the bird is or isn't replaced, and learn if a new bird can adjust to the social order in an established cage," Adams said.

"This project has been an unusual experience. I wish more people could become aware of the plight of an inmate. Perhaps visiting a prison would make a person think twice before taking that wrong turn," Adams concluded.

INSPECTION TIME
Albert Adams, K-State poultry specialist whose monthly trips to the state prison at Lansing have provided some valuable research for the university and useful production for the prison, examines one of the hens with Olen R. Miller, one of nine supervisors of the honor farm at Lansing.

SADDLES & TACK

BOOTS
MOCASSINS
WESTERN CLOTHES & HATS
STIDNAM Horse & Stock Trailers

Good Quality Quarter Horses

TRAVELUTE
Western Store
¾ Mile South Of Waterville
On Highway 77
Open 8:00 a.m. to 10:00 p.m.
OPEN ON SUNDAY
Allen Travelute

Place Your Bets On Ag Jobs

"If I were a betting man, I'd bet each person in Kansas $1 that he would not name the field of science with the lowest percentage of unemployment."

Dr. Carroll V. Hess, dean of the College of Agriculture at Kansas State University, thinks that bet would make him a millionaire. It's agricultural science, of course.

"The unemployment rate of agricultural scientists (nine tenths of percent) is the lowest of all scientists, a recent survey by the National Science Foundation shows. It was taken last spring when general unemployment was 6.5 percent, and 2.6 percent of the nation's scientists were unemployed. Only 110 of 12,708 agricultural scientists surveyed were unemployed, while 57 of 1,341 in linguistics were seeking work," Hess said.

Youth and their parents are quick to sense situations like the employment picture painted by the National Science Foundation data, Hess said. He credits part of the 13 per cent increase in enrollment in the K-State College of Agriculture last fall to students sensing better job opportunities in the agricultural sciences.

He thinks young people who have the aptitudes and who want to be scientists should plan to do so — and in the fields they prefer.

"Unemployment rates for all scientific fields are relatively low," he emphasized.

Not only did agricultural scientists have the lowest rate of unemployment of all scientists in 1971, but Dean Hess also predicted the same will be true in 1972.

"The future is bright for persons trained in any of the agricultural sciences," he said, "because so many trained persons are needed by agri-businesses.

INTERNATIONAL® LOADSTAR®

IMPROVED FOR 1972!

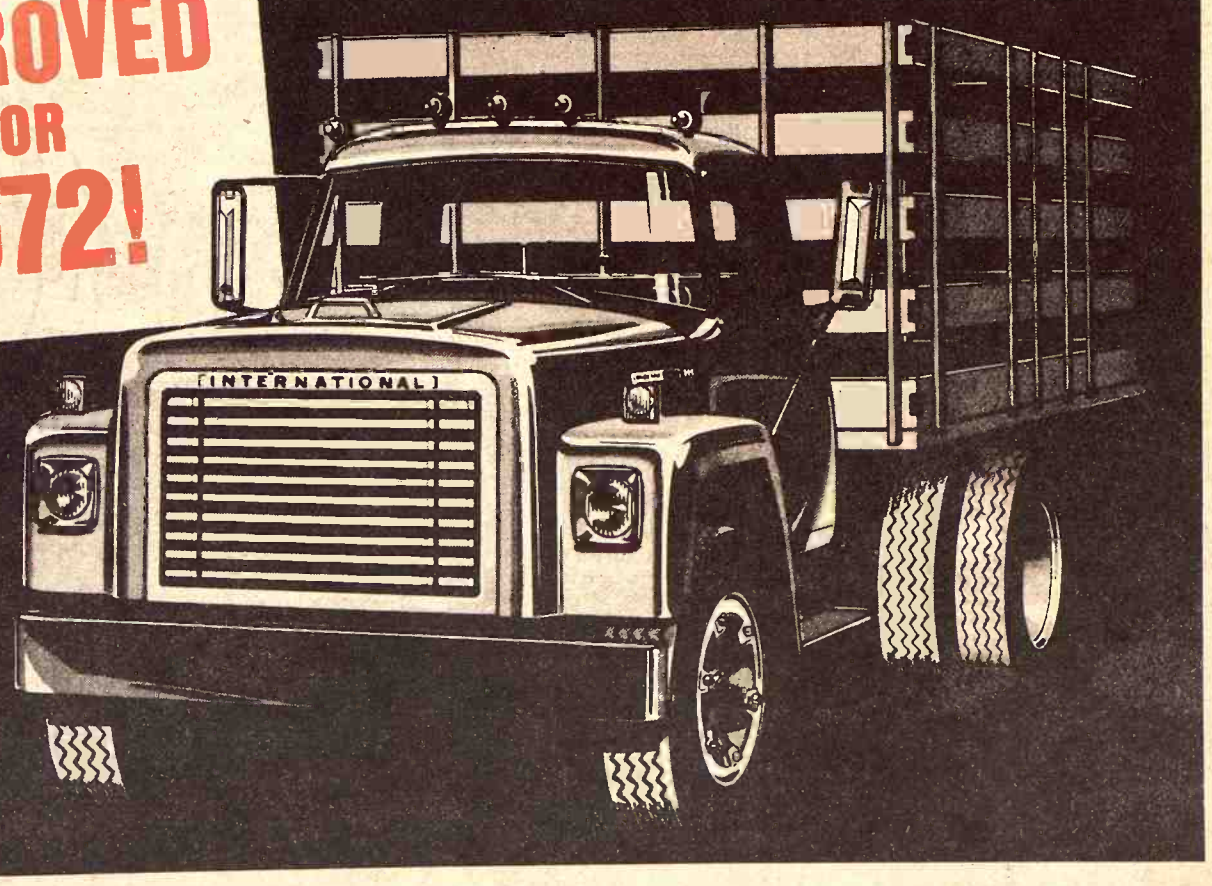

Now with bigger frames on the shorter wheelbases!

More guts in the frame for added strength and maximum loads. Wheelbases from 127" to 236". Easier maintenance with new fiberglass tilt hood or steel butterfly hood that allows reach-in servicing. New alternator with integrated voltage regulator, new interiors, and a new integral power steering option. Loadstar compares with cab-over-engine for compactness, but costs far less. Easy handling. 40-degree turning. Gas or diesel. 160 hp. to 253 hp.

SPECIAL! Narrow-track front axle and Royalex fenders optional on all Loadstar models.

SEE THE FOLLOWING INTERNATIONAL HARVESTER TRUCK DEALERS

ALTA VISTA
Buchman Farm Supply

CONCORDIA
Cloud County Truck & Tractor
119 W. 5th

FALUN
Dauer Implement Company, Inc.
U.S. Highway 81, Main Street

MARION
Lynn's Truck & Tractor Co.

ROSSVILLE
Rossville Truck & Tractor Co.
411 Main

SALINA
International Harvester Sales & Service
Interstate 70

WAMEGO
Wamego Truck & Tractor Co.
306-308 S. Lincoln

HIAWATHA
Northeast Kansas Motor & Implement Co.
E. Highway 36

MANHATTAN
Manhattan Truck Sales & Service, Inc.,
314 N. 3rd

MINNEAPOLIS
Chapman Implement Company
412 W. Second

INTERNATIONAL®'72 KEEPS IT HAPPENING

Property Tax Ruling Is Misinterpreted

"The day may come when property taxes are no longer used as a means of financing elementary and secondary education in Kansas, but this will not be a direct result of a recent court ruling in California."

That's the word from Dr. Barry Flinchbaugh, an Extension public affairs economist at Kansas State University. He was referring to a California Supreme Court decision which many people have interpreted as a declaration that property taxes are unconstitutional.

"Anyone who believes that the California decision means the end of property taxes to finance schools is going to be sadly mistaken," says Flinchbaugh.

The economist says the California case was decided on a procedural point, but it did bring out the disparities in assessed valuation per pupil, in expenditures, and in tax levies among the various school districts in California.

"The school system of the State of California therefore violates the equal protection clause of the 14th amendment to the United States Constitution," he adds.

Flinchbaugh says the California case has implications for the Kansas situation. First, our present school finance system is similar to California's.

Second, similar cases have been filed for litigation in Kansas.

Third, a statewide property tax could be levied and distributed back to local school districts and meet the requirements of the court decision.

And, fourth, the present system of local property taxes could be continued, only the state would insure an equitable distribution among districts.

Flinchbaugh says the California decision has brought the tax problem to the surface, and "it may even hasten the day when public schools are financed through a state tax rather than the property tax as some advocate."

LOSES HOGS, BARN IN LINCOLN FIRE

LINCOLN, Ks.—Fire destroyed a 2-story barn that had been converted to a hog house on the Carl Dillon farm southwest of Denmark in Lincoln county. About 60 pigs and 250 bales of hay were lost.

NURS-ETTE

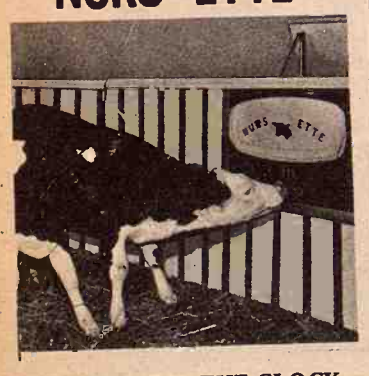

THE ROUND-THE-CLOCK
AUTOMATIC
NURSE-COW
Raise Veal, Feeder Calves
Herd Replacements

Complete Line Of
Medicated Milk Replacers

CARROLL'S
Specialized Feeds
Phone 913 229-6454
ALTA VISTA, KANSAS

William H. Harries
Ph. 913 744-2057
BREMEN, KANSAS

Van Meter
Dairy Supply
GYPSUM, KS.

the house of KENT

For the Finest in Home Furnishing
Downtown in the Mall
413 Poyntz Avenue
Manhattan, Kansas 66502
Phone 776-9495

Living Room
From Our House
To Yours!!!

Choose Your Style
TRADITIONAL OR MEDITERRANEAN

YOU MUST SEE THE ALL NEW HOUSE OF KENT
Prices And Quality For All — None Too Big — None Too Small
THE MONEY YOU SAVE WILL MAKE IT WORTHWHILE

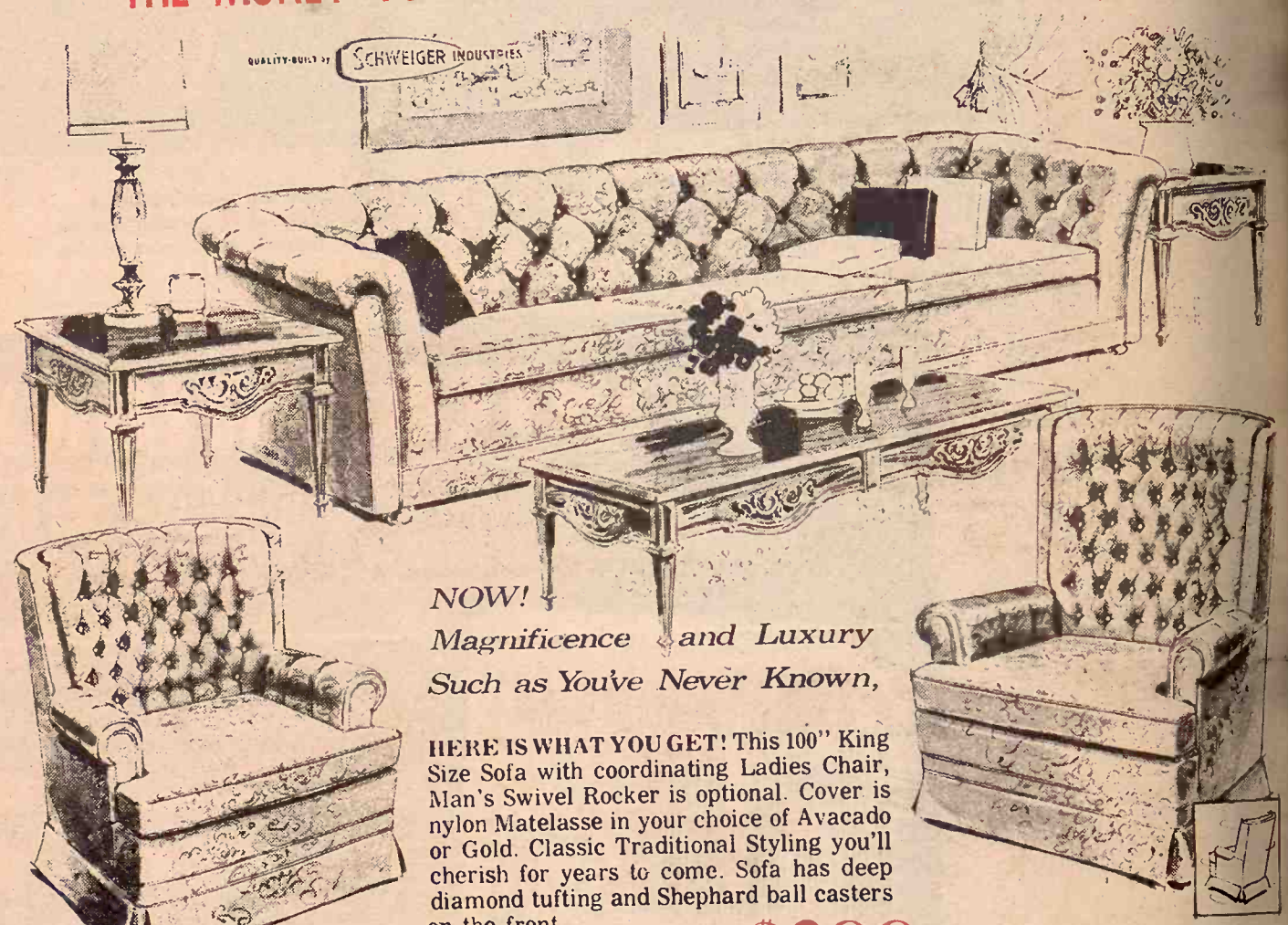

NOW!
Magnificence and Luxury
Such as You've Never Known,

HERE IS WHAT YOU GET! This 100" King Size Sofa with coordinating Ladies Chair, Man's Swivel Rocker is optional. Cover is nylon Matelasse in your choice of Avacado or Gold. Classic Traditional Styling you'll cherish for years to come. Sofa has deep diamond tufting and Shephard ball casters on the front.

Reg. $450.00 SAVE $151.00 $299 WEEK LONG SPECIALS

Old World Spanish—New World Comfort
Quality and Glamor Unheard-of at This Low Price!

Go Spanish! It's today's style favorite that's bound to be a winner for years ahead! The king size sofa has loose pillowbacks, thick block tufted seat. Mr. and Mrs. chairs have all-over tufted seats and backs. Dark toned wood bases set off lively colored fabrics.

$399 ALL 3 PIECES: KING SIZE SOFA, AND TWO CHAIRS

Reg. $620.00 SAVE $221.00
YOUR CHOICE OF 3 COLORS
WEEK LONG SPECIALS

Use Your Master Charge Or BankAmericard

White Elephant SALE

Feb. 3rd thru Feb. 5th

Thursday, Friday and Saturday

We made too many mistakes. Now you can save Important Dollars during our WHITE ELEPHANT SALE!

Hundreds of Hundreds of Items!!

ALL SALE DRESSES
ALL SALE SPORTSWEAR
ALL SALE JUNIOR PETITES

Ready To Wear Items In Our Bargain Corner
(Dresses & Sportswear)

Buy an extra one for yourself or friend and SAVE!

Get Two at Reduced Prices

BUY ONE at SALE PRICE
—BUY SECOND ONE
at equal price or less
in each department

at 1/2 of Sale Price

SALE EFFECTIVE THURSDAY, FEB. 3 TO SATURDAY, FEB. 5

WARD M. KELLER
MANHATTAN'S STORE FOR WOMEN

Downtown Manhattan

CONVENIENT PARKING IN THE REAR OF OUR STORE

OPEN THURS. TILL 8:30 P.M.

New Milo Stocks Answer To Threat Of Greenbugs

Chances are excellent for whipping the biggest threat to U.S. grain sorghum crops, without chemical sprays, Floyd W. Smith, director of the Kansas Agricultural Experiment Station, said at Kansas State University, Manhattan, in announcing the release of germ plasm of four sorghums that resist the bugs.

The four are numbered KS41, KS42, KS43, and KS44, with the KS for Kansas Sorghums. Scientists at the Fort Hays branch of the experiment station developed the four new breeding stocks in cooperation with the Crops Research Division of the U.S. Department of Agriculture.

Because greenbugs are the most important insect pest of sorghum in Kansas and the United States, the germ plasm is being offered to commercial plant breeders before it has been completely evaluated for all agronomic characteristics, Dr. Smith said, "but we know that the greenbug resistance in the material is dominant as judged by seedling survival when the material is used in cross breeding. We think crosses using the germ plasm will carry the resistance through maturity."

Three of the breeding lines have white seed; seed of the other is red. Details of their genetic makeup and seed in germ plasm amounts are available from the Fort Hays branch of the experiment station. The U.S. Department of Agriculture has no seed.

NO MORE CREAM STATIONS IN BELLEVILLE

The last cream-buying station in Belleville has closed. Miller Sorensen, who has bought milk in Belleville for 30 years, closed the operation last week. At one time Belleville had eight cream-buying stations.

Manhattan Commission Co. INC.

STARTING TIME 12:00 NOON

SALE EVERY **Thursday**

Due to the storm, our run was very light last Thursday, and not enough cattle to establish the market, although prices were strong. Cows were definitely higher.

We are expecting a good, normal sale this coming Thursday, February 3rd. If you have cattle to sell, call us or just bring them in.

Following is a partial listing of our sale last week:

EARLY CONSIGNMENTS FOR FEBRUARY 3

10 Angus springer cows, pregnancy tested.
10 wf cows, pregnancy tested.
110 Choice black Angus steers and heifers (short yearlings.) These cattle are long bodied and reputation cattle. In fact, we have sold this same consignor's cattle through our auction for the past several years, and the outcome has always been better than expected.
40 black and blkwf yearling steers, 700-725
35 Choice steers 525-550
30 Feeder steers 525-550
51 mixed feeder steers 800-825.
36 mixed feeder steers 825-850
35 mixed yearling steers 700-725
25 mixed feeder heifers 700-725
18 blk & blkwf yearling steers 675-700
41 blk & blkwf yearling steers & heifers 475-500.

STOCKER & FEEDER CATTLE

Reynold Shultz, Lawrence	1 b brkl str	650 @	36.25
Preston Thomas, Council Grove	12 wf hfrs	595 @	35.65
Albert Reith, Linn	1 wf bull	625 @	35.00
Reynold Shultz, Lawrence	1 blk bull	590 @	33.90
Reynold Shultz, Lawrence	1 bwf bull	730 @	32.80
Frank K. Moore, Admire	11 holst strs	748 @	32.50

STEER CALVES

V.E. Schoof, Council Grove	4 wf strs	362 @	46.25
Roy Reeves, Olsburg	6 blk strs	391 @	44.25
V.E. Schoof, Council Grove	16 b brkl	479 @	43.50
Louis & John Hageman, Leondv.	2 bwf strs	415 @	43.25
Forrest Moore, Manhattan	5 bwf strs	473 @	43.00
R.L. O'Meara, Council Grove	1 wf str	505 @	42.50
Louis & John Hageman, Leondv.	1 blk str	480 @	42.00
Vernon Paine, Admire	2 blk bulls	517 @	40.75
Hoffman Farm, Alta Vista	22 blk strs	534 @	40.25
Delmar Bertrand, Clay Center	1 wf bull	495 @	40.00
Vernon Paine, Admire	1 blk bull	535 @	36.00

HEIFER CALVES

Roy Reeves, Olsburg	2 blk hfrs	362 @	38.75
Tom Avery, Manhattan	1 wf hfr	380 @	38.50
R.L. O'Meara, Council Grove	1 b brkl	480 @	38.25
Louis & John Hageman, Leondv.	4 b/bwf	416 @	37.90
Ken Reith, Linn	1 b brkl	420 @	37.50
Delmar Bertrand, Clay Center	3 wf hfrs	450 @	37.50
Ken Reith, Linn	1 wf hfr	315 @	37.25
Forrest Moore, Manhattan	14 bwf hfrs	524 @	36.00
Louis & John Hageman, Leondv.	1 bwf hfr	540 @	35.70

BULLS

Vernon Paine, Admire	1 holst bull	735 @	30.75
Reynold Shultz, Lawrence	1 b brkl	955 @	28.90
R.L. O'Meara, Council Grove	1 wf hrn	1620 @	27.40
Preston Thomas, Council Grove	1 wf hrn	1370 @	26.60
Reynold Shultz, Lawrence	1 blk bull	1205 @	25.20

COWS & CALVES

Clarence Walker, Manhattan	2 bwf cows/clvs	@357.50
Clarence Walker, Manhattan	2 blu rn cows/clvs	@355.00
Clarence Walker, Manhattan	1 wf cow/clf	@350.00
Clarence Walker, Manhattan	4 blk cows/clvs	@350.00

COWS

Edna Mertz, Manhattan	1 wf cow	885 @	26.50
Edna Mertz, Manhattan	1 wf cow	1025 @	26.30
Bob Mertz, Manhattan	1 wf cow	1290 @	25.70
Tom Mertz, Manhattan	1 wf cow	1015 @	25.50
Edna Mertz, Manhattan	1 wf cow	1155 @	25.30
Harold Mertz, Manhattan	1 wf cow	1105 @	24.70
Harold Mertz, Manhattan	1 wf cow	1190 @	24.30
Mertz & Son, Manhattan	1 wf cow	1155 @	24.20
Leon Edmunds, Manhattan	1 holst	1315 @	24.00
Harold Mertz, Manhattan	1 wf cow	1325 @	23.80
C.T. Kimball, Harveyville	1 red cow	865 @	23.70
Reynold Shultz, Lawrence	1 wf cow	765 @	23.70
Edna Mertz, Manhattan	1 wf cow	1105 @	23.60
Edna Mertz, Manhattan	1 wf cow	1380 @	23.50
Harold Mertz, Manhattan	1 wf cow	1160 @	23.20
Reynold Shultz, Lawrence	1 b brkl	935 @	23.10
Harold Mertz, Manhattan	1 wf cow	1200 @	23.10
Mertz & Son, Manhattan	1 wf cow	1005 @	23.00
Reynold Shultz, Lawrence	1 wf cow	905 @	22.80
Jim Picolet, Council Grove	1 wf cow	1175 @	22.75
Harold Mertz, Manhattan	1 wf cow	1020 @	22.70
Reynold Shultz, Lawrence	1 wf cow	900 @	22.60
Ken Ebert, St. George	1 blk cow	860 @	22.50
Ken Ebert, St. George	5 wf/bwf	958 @	22.40
Reynold Shultz, Lawrence	2 wf cows	987 @	22.30
Reynold Shultz, Lawrence	1 wf cow	840 @	22.20
Edna Mertz, Manhattan	1 wf cow	1145 @	22.10
Richard Robbins Est, Pratt	1 wf cow	855 @	22.00
Ken Ebert, St. George	1 wf hrn	895 @	22.00
Reynold Shultz, Lawrence	1 wf cow	1050 @	21.50

Cafe Open Every Day Except Sunday

Auctioneers: Joe Raine and C. J. Estes

FOR ESTIMATES

W. E. DUGAN. . .Alta Vista, 229-6430
JOE RAINE . . . Maple Hill, 663-2226
DON WELLS. . . Manhattan, 539-3744
MERVIN SEXTON . Abilene, 263-3449
WALT SUTTER. Junc. City, 238-5685
BARN PHONE . . Manhattan, 776-4815

Consignment Reports
WIBW Radio 6:30 a.m. Thursdays
WIBW-TV 12:15 noon Wednesdays

BUYING FAT HOGS

At Manhattan Every weekday except Thursday and Friday.
At Eskridge Every Wednesday — At Alta Vista Every Saturday

Buying hours 8 a.m. - 2 p.m. except Manhattan. For information call the barn in Manhattan, 776-4815. Or you may call Joe Raine at Maple Hill 663-2226, or Eskridge yard 449-2347.

K. C. Firm Buys Turner Ranch From Winrock

One of the nation's outstanding registered Hereford ranches has been purchased by a Kansas City management firm from Winthrop Rockefeller, former governor of Arkansas.

The announcement was made by H. Robert Loughrey, president of the Lacy Management Company, North Kansas City, and Rockefeller. The sale becomes effective March 1.

The property is a 14,000-acre Winrock Farm ranch near Sulphur in south central Oklahoma. At one time it was owned and operated as a purebred Hereford ranch by the late Gov. Roy Turner of Oklahoma. Rockefeller, purchased the property and its herd in 1963, operating it as the Oklahoma division of Winrock Farms.

The Lacy company has broad interests in the cattle industry from its Kansas City base, serving registered and commercial cattlemen as well as other herd owners. It operated more than 20 other registered and commercial Hereford ranches in Oklahoma, Missouri, Kansas and South Dakota.

Included in the sale are more than 2,000 head of registered cattle. Of those, approximately 1,000 are mother cows and the rest are bulls, calves and other young stock. At least four herd bulls on the Oklahoma ranch are considered to be among the outstanding Hereford sires today.

No purchase price was disclosed. Other industry sources estimated the land alone would be valued at more than $3 million. An American Hereford Association spokesman in Kansas City described the sale as "the largest private treaty transaction involving registered Hereford cattle in recent times."

T. W. (Bill) Lacy, chairman of the board of the Lacy company, said the ranch would be continued in its present operations and that no change in management is planned.

"We are extremely pleased to have added this historic ranch and its outstanding herd to our operation and look forward to building upon the successes of Governor Rockefeller," Lacy said.

Loughrey said the property would be known as the "L-B Land & Cattle Company's Turner ranch," thus retaining a link to the Turner era of the 1930s, when the Hereford herd was formed. L-B Land & Cattle Company is a wholly owned subsidiary of the Lacy Management Company.

Robert D. Child, Morrilton, Ark., general manager of Winrock Farms, said the Rockefeller interests were pleased that the Kansas City firm would be the new owner.

"Had the herd not been sold in its entirety, we would not have completed the transaction," Child added. "Lacy's interest and talent in the cattle industry insures the continuation of the fine tradition of this Hereford herd."

Negotiations leading to today's announcement were said to have begun several months ago. There was no indication as to why the property became available; however, Rockefeller has many other cattle interests, including feedlot operations and a Santa Gertrudis beef cattle herd at his home ranch at Morrilton, Ark.

Under the Turner and Rockefeller ownerships the ranch produced many prize-winning show cattle over the years here at the American Royal Live Stock Show and other similar events. Last year the Oklahoma ranch registered approximately 750 purebred calves, the fourth largest number in the Hereford industry.

The Lacy company was incorporated in 1966 and has raised, purchased and sold thousands of registered and commercial Herefords to hundreds of farm and ranch owners and other investors.

Dr. W. T. Berry, Jr., executive vice-president of the Hereford Association, commented: "The Association is happy that a firm already deeply involved in the Hereford business is the new owner of Winrock ranch.

"This herd of cattle is—and has been for nearly 40 years—one of America's most prominent Hereford establishments, steeped in the tradition of Robert Hazlett, one of the founding breeders of U.S. Herefords, Governor Turner and Governor Rockefeller, all of whom have made genuine contributions to the Hereford industry."

ON THE DOTTED LINE

Winthrop Rockefeller, former governor of Arkansas, signs the deal with Lacy Management Co., which will buy the land and cattle on the Oklahoma division of his Winrock Farms. Two Lacy officials, Robert Loughrey and Eugene Brinkman, watch. Standing is Robert Child, general manager of Winrock Farms.

EMPORIA LIVESTOCK SALES CO.

WHO TO CALL:
OLMA PEAK ph. Emporia 316/342-1139
PAUL HATCHER ph. Emporia 316/342-6112
BILL HATCHER ph. Emporia 316/342-3348
GLENN UNRUH Saffordville 316/279-3453
VIC PEAK ph. Emporia 316/342-8411
LEE BRYANT ph. Emporia 316/342-6557
WILBUR WHITMAN Cassoday 316/735-24/5

Cattle Auctions at 10 am. Each FRIDAY

BARN PHONE 316/342-2425

Auction SALE

Saturday, Feb. 12

Starts 11 a.m. — Lunch Served

As I am quitting farming, I will sell at public auction located just south of the old Mahaska high school, Mahaska, Kansas.

Farm Machinery

1970 MF 165 diesel tractor with 450 hours
MF 35 8' combine, self-propelled, with pickup att.
MF 14" 4 btm. plow, semi-mtd.
1970 MF No. 12 baler, string tie, like new
MF Whirly-bird mower
1955 Moline ZB tractor, live power takeoff and hyd., with cultivator
Van Brunt 14 hole wheat drill
1969 15' versatile swather with crimper
Dempster 4 row rotary lister with fert. att.
International 4 row Go-Dig, 3 pt. hookup
4 section harrow on wheels
12' springtooth harrow, 3 pt.
Krause 11' wheel disc
Kelly Ryan hyd. loader with hyd. bucket, heavy duty
Ford blade, heavy duty
Stock rack, extra high metal
2-cycle air compressor
Press drill with ¾ HP motor
Chest with small vise

CAR & TRUCK

1969 Pontiac 4 door, all power, air cond., 40,000 miles
1948 Ford 6 cyl. truck, with hoist, good 8x10 box, new duals tires, 54,000 miles
Also antiques, household goods and misc.

Jack Parrack, Owner

Clerk: Citizens State Bank, Haddam

Siegel & Jakabosky, Aucts. 1812 G St., Fairbury, Nebr. Phone 729-3651

Auction SALE

Saturday, Feb. 5

Starts 12 Noon — Lunch Served

Due to the death of my husband, I will sell at public auction at my farm located 1½ miles south of Manhattan Viaduct on K177, then east 4 miles on County Hwy. 911.

Machinery

1957 Chevy ½ ton pickup
1947 Farmall H tractor
Farmall C tractor
IHC 2 row cultivator for an H tractor
IHC 2 row lister disk moldboard, with insecticide attachment
IHC No. 211 rotary cutter, nearly new
IHC manure spreader, on rubber
IHC 9' wheel disk
IHC 2x14 slat moldboard tractor plow on rubber
John Deere No. 5 7' tractor mower
John Deere 3 section springtooth harrow
Letz No. 220 burr grinder, PTO
4 wheel trailer with a Haul-mor bed
4 wheel trailer with flatbed and grain sides
4 wheel trailer with flatbed
2 wheel trailer with metal bed
IHC tandem disk
IHC 2 row curler
Two 500 bu. steel bins
Brooder house

HOUSEHOLD GOODS AND MISCELLANEOUS

3 rolls of cribbing; wheelbarrow; IHC electric cream separator; stock saddle and bridle; pump jack; metal stock rack for ½ ton Chevy pickup

Air compressor & tank; sump pump; 200 lb. baled hay scales; wire, posts & lumber.

Drop leaf table; long narrow table; platform rocker; divan; upholstered chair.

CONSIGNED BY RAY KELLOGG

Lawn sweeper nearly new; 1 lot of 1¼" plastic pipe; Penncraft 2 speed grinder & polisher, new; small heavy duty electric hand saw; Columbia 8 track deck and tapes.

VM portable recorder & player with rechargeable batteries & line cord.

Tilt-a-Matic camera flash attachment, new; Kodak duo-flex camera with flash and case; Hallicrafters 4 band radio.

Toro mower, power handle, self-propelled; ironing board & iron; window fan 3 speed.

Argus 8 movie camera with flash & case, excellent condition; Wright reciprocating gasoline saw; 220 volt electric heater; 110 volt electric heater; Cyclone seeder, used once; pipe vise; new wire stretcher; other miscellaneous items too numerous to mention.

Hudson 5 gal. back-pak sprayer, new; 4 fluorescent lights, 24" each, 20 watt; ¼ HP electric motor, 110 volt; small tools and other articles too numerous to mention.

Not Responsible For Any Accidents

Terms — Cash

Mrs. Christine Barr, Owner

Auctioneers, Welter & Applegate

Harold Carlson, Clerk

JUMBO SAVINGS

Coming This Week

White Elephant Sale

THURSDAY, FRIDAY, SATURDAY

FEBRUARY 3, 4, 5

Ladies & Childrens Ready-To-Wear, Fabrics, Sports Wear, Domestics, Cosmetics, Lingerie and many other savings you'll want to take advantage of.

ALL FALL & WINTER MERCHANDISE REDUCED TO CLEAR

Open Thursday Nights Til' 8:30

Woodward's

DOWNTOWN MANHATTAN

Major Changes In Planting Intentions

Farmers' January 1 planting intentions for 1972 spring planted crops in Kansas indicated a moderate decrease in sorghum acreage, sharp drops in oat and barley acreages, but small increases in corn and soybean plantings, according to the Kansas Crop and Livestock Reporting Service.

Intended sorghum plantings were [illegible] million acres, down 6 percent from 1971.

Corn acreage was expected to be 1.7 million acres, a 2 percent increase from last year, and prospective soybean acreage was .9 million acres, an increase of 3 percent.

Expected oat acreage was down 28 percent and barley acreage 43 percent below 1971 plantings.

Total prospective planted acreage for these 5 major crops (sorghum, corn, barley, oats and soybeans) was 7.8 million acres, 5 percent below a year earlier. The expected decrease in spring plantings is more than offset by the 5 percent gain in wheat plantings last fall.

If these early season planting intentions for 1972 are realized, the acreage of **feed grains** — sorghums, corn, barley and oats — in Kansas will total 6,885,000 acres, 6 percent below 1971, but still the second largest plantings in 9 years.

Prospective **sorghum** plantings for all purposes were 4,850,000 acres, 6 percent below a year ago, but the second largest since 1963. Sorghum acreage declines were indicated for all districts of the State.

The expected plantings of 1,700,000 acres of **corn**, if realized, would be up 2 percent from 1971 and the largest in 9 years. Expected increases in acreage in west central, southwest and southeast Kansas more than offset moderate declines in the northwest and north central districts.

Intended **soybean** plantings were 910,000 acres, 3 percent above last year and the fifth largest of record. Expected increases in the northeast, east central and central areas overshadowed some decline in the important southeast district.

Expected **oat** seedings of 210,000 acres were 28 per cent below 1971 plantings and less than one-half of those a decade earlier.

The State's prospective **barley** seeded acreage, including that sown last fall, was 125,000 acres, down 43 per cent from last year and the third smallest plantings in 20 years.

United States

The Nation's January 1 intentions for seeding major spring planted crops indicated an acreage increase for soybeans, but acreage declines for corn, sorghums, oats, barley and spring wheat.

Expected acreage of 4 feed grains was 5 percent smaller than a year earlier, including a 7 percent decrease in sorghums; 4 percent drop each for corn and oats, and 9 percent reduction in barley.

Intended soybean plantings were 4 percent greater than a year earlier. Expected spring wheat plantings were 7 percent smaller than 1971.

PROSPECTIVE PLANTINGS FOR 1972

PLANTED ACRES

Crops	Acreage Planted 1970	1971	Prospective 1972	1972 as % of 1971
	(000)	(000)	(000)	(percent)
KANSAS				
Sorghums, all	4,391	5,180	4,850	94
Corn, all	1,689	1,660	1,700	102
Oats	290	290	210	72
Barley	220	220	125	57
Soybeans	1,074	880	910	103
Winter Wheat 1/	9,690	9,593	2/ 10,100	105
35 MAJOR STATES				
Sorghums, all	17,268	21,272	19,773	93
Corn, all	65,855	72,884	70,032	96
All Spring Wheat	11,073	15,877	14,771	93
Durum	2,091	2,826	2,743	97
Other Spring	8,982	13,051	12,028	92
Oats	24,132	21,688	20,753	96
Barley	10,045	10,683	9,703	91
Soybeans	42,540	42,756	44,349	104
Winter Wheat 1/	37,982	38,302	2/ 41,591	109

1/ Planted previous fall.
2/ As published December 1971.

WE BUY FAT HOGS
Mondays thru Fridays 9 a.m.-3 p.m.
AT UNION PACIFIC STOCKYARDS
MARYSVILLE, KANSAS
Clougherty Packing Co.
NO COMMISSION NO SHRINKAGE
We may not have the best hog market every day, but we may have the best market the day you wish to sell your hogs.
BONDED FOR YOUR PROTECTION
MARK WILKIE
Resident Buyer Phone 562-2050

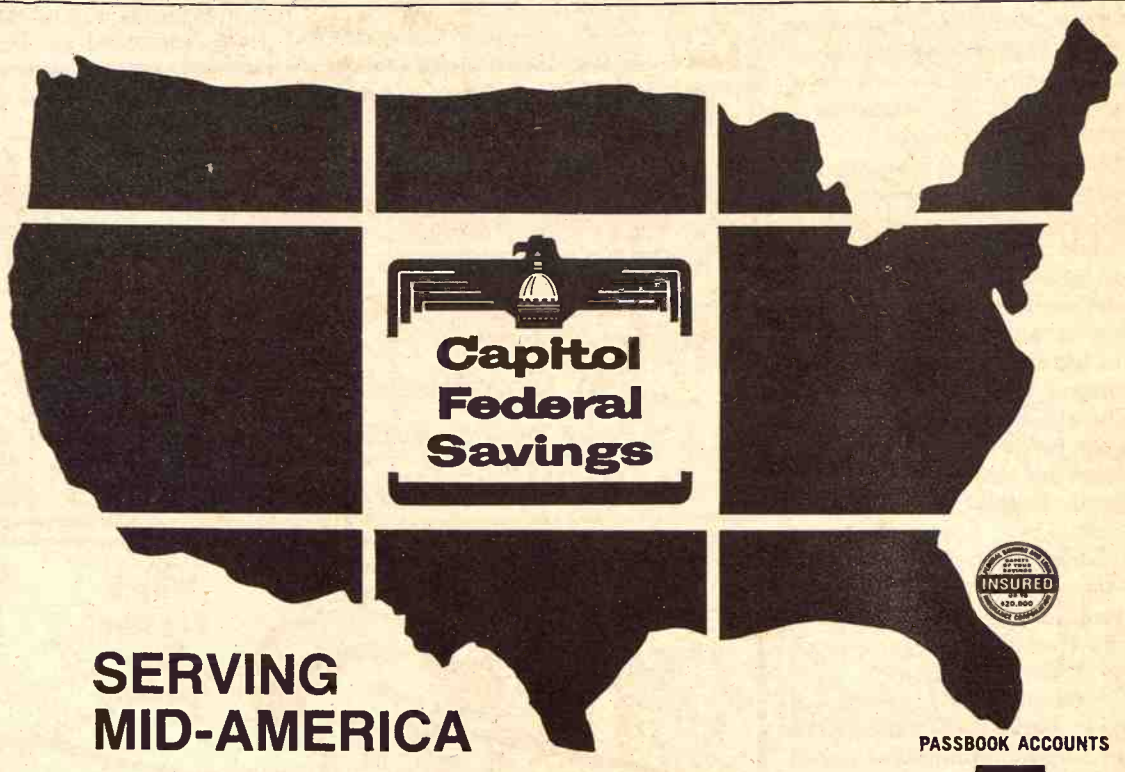

SERVING MID-AMERICA

265,000 wise savers have chosen Capitol Federal—Kansas' largest financial institution—to safeguard their savings and to make them grow at the highest insured rates allowed by law. Capitol Federal is over 560 Million Dollars Strong—now with nine offices for your convenience and is the largest savings and loan per capita in the United States. So when you think of savings—think of Capitol Federal—the 'Capitol of Savings'. Save by mail, postage paid both ways. Yes, Capitol Federal is doing a lot for Mid-America—We want to do more.

PASSBOOK ACCOUNTS
5%
COMPOUNDED DAILY
Day In to Day Out
No Minimums
5¼%
COMPOUNDED DAILY
Interest Paid On Balance
At End of Quarter
CERTIFICATES
6%
2-5 YEAR—$5,000 MIN.
5¾%—1-5 Year
$1,000 Minimum

Topeka 2100 Fairlawn Road
700 Kansas Avenue 1201 Topeka Blvd.
KANSAS CITY
LAWRENCE MANHATTAN

"The Most Trusted Name In Savings"

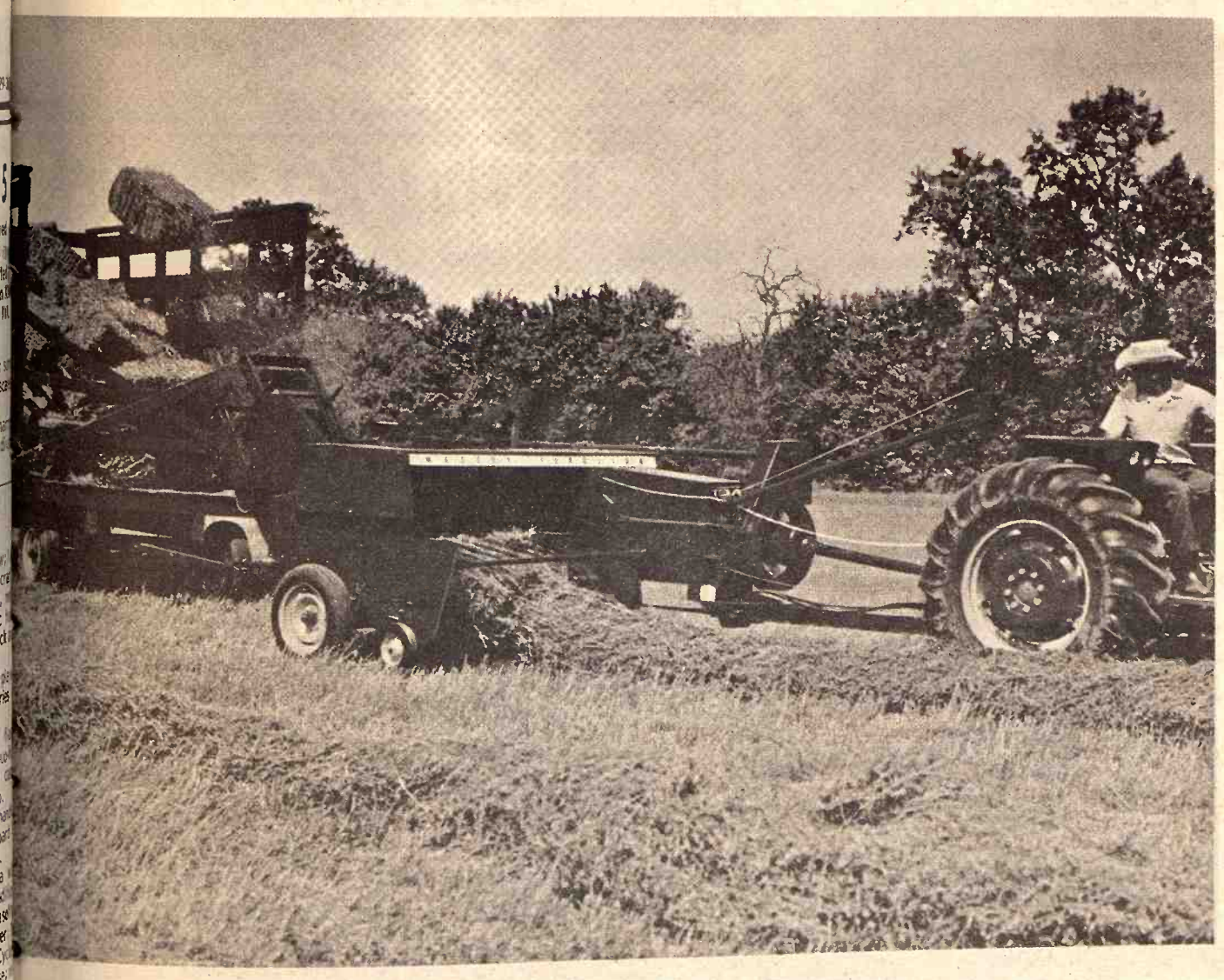

NEW!
MF 124
TWINE BALER...
MF 126 WIRE BALER

Increased capacity
These eager eaters from Massey-Ferguson let you bale in a big way. Big 293 sq. in. throat opening is the biggest in the industry. Increased flywheel and shearbolt capacity and heavier clutch keeps you going faster, longer.

Suretie Knotter
New Suretie Knotter on MF 124 has fewer moving parts for increased reliability. You get tighter bales tied with stronger knots.

Superior Infeed
You'll appreciate the unexcelled tractor seat vision and positive crossfeed of the MF 124/126 baler. And the quick-detach windcover gives you easy access to the crossfeed and plunger knife.

Superior Plunger and Chamber
Exclusive 3-point roller plunger support is the most stable plunger arrangement in the industry . . . gives you precise knife alignment. And Massey-Ferguson's tension density control gives you firm, solid, better-looking bales.

Before you buy your next baler, see the new MF 124/126 balers at your nearest Massey-Ferguson dealership. You'll be glad you did at baling time.

SEE AT THE FOLLOWING MASSEY-FERGUSON DEALERS:

PROVANCE FARM SUPPLY	Abilene
CIRCLE T IMPL. CO.	Clay Center
PFISTER-RHODES IMPL. CO.	Jamestown
MIDWAY IMPLEMENT CO.	Kensington
KUHLMAN MOTOR	Linn
GILLEY'S IMPLEMENT	Minneapolis
SALINA FARM SUPPLY	Salina
EBERWEIN & SON GARAGE	Alma
SHOCKLEY IMPLEMENT	Hiawatha
DANNENBERG IMPLEMENT	Holton
LAMPHEAR GARAGE & IMPL.	McLouth
BRAUCHI BROTHERS	Marysville
TANKING EQUIPMENT	Seneca
WINIFRED IMPLEMENT	Winifred
BROWN MOTOR	White City

MF
Massey Ferguson

No Farm Trade Without Changes In Supports?

Negotiations to tear down agricultural trade barriers will fail unless farm price-support systems of major nations, including the United States, are changed, President Nixon's Council of Economic Advisers said.

In its report accompanying Nixon's annual economic message to Congress, the council said the price-support techniques "now used in most industrial countries, including the United States, are major impediments to the development of freer trade in agriculture."

Agriculture trade is now an important item on the negotiating agenda, the council said, adding that world trade in farm products continues to be held back by a "variety of import restrictions."

"There is agreement that freer trade in agricultural products can occur only if the basic problem of agricultural adjustment and the techniques for providing assistance to farmers are dealt with in an international context," the report said.

The council agreed with Nixon's Commission on International Trade and Investment Policy that the time is ripe for trade talks on farm price supports of major nations.

The council, composed of Chairman Herb Stein and Ezra Solemon, said four guidelines should be followed:

o "Discussions over agricultural trade policies will be unproductive until domestic techniques of support are modified."

o New policies will be needed to help low-income workers find "more productive and higher income pursuits."

o Importing countries must participate with exporting countries in facilitating adjustment if an improvement in the international use of resources is to be obtained."

o Each country should be free to give income assistance to agricultural workers, but this aid "should minimize interference with production, consumption and trade."

Trade talks in recent weeks have focused on agricultural policies, particularly those of the European Common Market.

The council said the price-support systems in the United States have been substantially modified in recent years, including substitution of direct payments for high price supports on major grains and cotton, traditional export commodities.

"Despite these reforms a number of commodities continue to receive support through the price mechanism and pose problems for a liberal trade policy," the council said.

"Price supports for milk, for example, have been increased over 50 per cent in the last six years," the council said. "Partly for this reason and partly because of distortions in world markets caused by similar programs abroad, most dairy imports are now subject to quotas.

"Also, like most developed countries, the United States maintains a sugar program that encourages domestic production through high internal prices. Quotas limit imports and thereby support internal prices."

Abilene Gets Massey Dealer

ABILENE — For the first time in several years, Abilene will have a full-service Massey-Ferguson dealership.

Dalton Provance and his son Harold have formed the Provance Farm Supply representing M-F as agricultural and recreation dealer.

Ordered for construction south of town on Hwy K15 is a new steel building to house the agency. The Provances have operated a repair service for farm machinery, tru[illegible] and cars for several years.

GEHRKE HOG MARKET
Delphos, Kansas
Buying Hogs Direct
MONDAY THRU WEDN.
AND SATURDAY
BONDED FOR YOUR PROTECTION
No Commission — No Shrinkage
8 Miles South Of US 24 & 81 Junction,
Then 2½ Miles West — Phone 913-523-4581
MARVIN GEHRKE DELPHOS, KS.

The Early Bird Gets The Worm

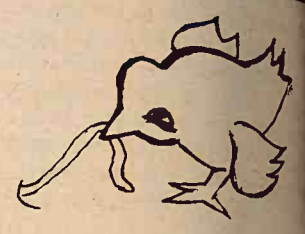

Visit our farm now and select your herd bull for the coming spring. Come early while the selection is great. All bulls are guaranteed breeders and free from disease. A small amount down will hold your bull until spring. Also Charolais heifers for sale (pure & percentage)

CHAROLAIS

Vernon Minge
SILVER ACRES
Bremen, Kansas
Odell, Nebr. 767-3737

Free Coffee

Watch For Our New Catalog

"Payless Pete"

Brick Demonstration
Feb. 5, All Day
FREE COFFEE AND COOKIES

Z®-BRICK PRODUCTS

ARTIFICIAL BRICK
Looks real but eliminates the weight and difficult application of brick. Absolutely Fireproof. So easy to apply. Anyone can do it for residential or commercial construction.

RED BRICK
8' Coverage Per Carton —Starts as Low as
$5.75
PER CARTON
Many Other Styles & Shapes of Brick & Field Stone—
Adhesive $7.69 Per Gal.

LIONITE
Ideal For:
- Baths
- Kitchens
- Showers
- Milk Parlors

Resists scuffs and scratches. Grime and grease wipe right off. Gold Fleck only.
4'x8' PC. $5.99

MONARCH "FLARE" MEDICINE CABINET

$10.49
24"x19½"

KITCHEN SINKS

Sel-Rimmed
20 Ga. No. 302 Nickle Plate... $23.85

Wintry Blast Specials

This Week Specials

Snow Fencing — 50' Rolls — 48" High	12.97
Barb Wire — 12½ Ga. — American Made	10.89
Aluminum Storm Windows — 24 Sizes	8.95

Good Only Thru Feb. 5th

KITCHEN KOMPACT CABINETS

84" Base o 2 Wall Units
$99.95
Similar To Illustration
Preformed Top with Unit Only — $19.95
With End Caps.

SHATTER - PROOF - STARLIGHT
TUB ENCLOSURES

- Shatter - Proof 2 slide doors
- Towel Bars On Doors

$26.95

TOILET SEATS

- White or Colors
- Complete with fittings

$3.59
PEARLTONE—CLASSIC
BEIGE - GREEN - BLUE YELLOW $6.95
BLACK — $7.95

REDI MIX
CEMENT
SAND MIX
MASONARY MIX
75 Lb. Bag
$1.59

HOURS
8:00-5:00
Mon.-Fri.
Saturday 8:00-5:00
JUNCTION
75 By Pass
and 24 West

SUPER MART
Payless Cashways INC.®
Phone 913-232-7248
PAYLESS CASHWAYS LUMBER STORE

FREE PARKING
TOPEKA KANSAS

Zonlite Insulation
$1.36
3" Covers 12 Sq. Ft.

Trucks help pave their own way every day...

Right. Because Kansas truckers pay taxes on every mile they travel. Last year alone, Kansas motor carriers paid some 90 million dollars in State and Federal highway users taxes. Taxes that are used exclusively to finance construction of new roads and maintain present ones.

It's a good thing, really, because trucks depend on highways . . . and people depend on trucks.

KMCA
KANSAS MOTOR CARRIERS ASSOCIATION
2900 S. TOPEKA • TOPEKA, KANSAS

Seedgrowers Honor Emporia's Cleve Cook

A prominent Lyon county farmer and businessman has been named the 1971 "premier seed grower" in Kansas by the Kansas Crop Improvement Association (KCIA).

Cleve Cook of Emporia was presented the Premier Seed Grower award at the annual meeting of KCIA here. The award is psonsored annually by the Kansas City Chamber of Commerce.

Cook, who farms 668 acres of land, also owns Cleve Cook Grain, Feed, Seed and Fertilizer, Inc., of Emporia.

All but 50 acres of his farm are cultivated. In addition to wheat, he grows corn, alfalfa and soybeans.

Obviously a firm believer in crop improvement programs, Cook began growing certified seed in 1955. In recent years he has been selling 4,000 bushels of Parker variety wheat and 2,000 bushels of Clark 63 variety soybeans per year. He estimates that during the last 10 years he has sold 30,000 bushels of certified seed and 8,000 bushels of uncertified seed.

He maintains modern seed cleaning, handling, and grading machinery, including all metal air drying storage equipment.

Cook's farm is free of noxious weeds, except for a flooded area where Johnson grass moved in. He controls weeds in this area by spraying and doesn't plant certified seed there.

For seed production, Cook says herbicides are an important part of his management program. He plants registered or foundation seed every three years.

The seed grower has long been active in Emporia civic affairs and is a member of the Kansas Livestock Association.

Officers of KCIA are Lester Ewy of Partridge, president; John Neuschwander of Tribune, vice president; and Bob Bratcher of Manhattan, secretary-treasurer.

BEATRICE
77
LIVESTOCK SALES

2 miles north of Beatrice, Nebr.

Monday
CATTLE 11:30 a.m.
Wednesday
HOGS 11:00 a.m.
Feeder pigs, Male Hogs & bred gilts sell 2:30 p.m.

BARN PHONE 402-223-3571

We had a large run of cattle last week. Baby calves were some lower due to the extreme cold $25.00 to $55.00 with 7 Mix bulls at $127.50, 1 Blk bull at $113.00, 1 WF hfr at $114.00, 2 BWF bulls at $88. Canner & cutter cows 18.00 to 22.00 with commercial & utility cows 22.00 to a top of 24.60. 1 Hol hfr at $265.00, 1 WF cow at $247.50, 1 Blk cow and calf at $297.50. Bulls 26.50 to 28.80 with 1 WF bull at $274.00. Some sales include::

14 Hol strs wt 657 at 32.00
15 Mix hfrs wt 578 at 34.50
23 WF hfrs wt 378 at 39.30
14 Blk hfrs wt 506 at 36.35
12 Mix strs wt 796 at 37.40
10 WF clvs wt 325 at 45.90
10 BWF strs wt 453 at 45.20
20 Mix hfrs wt 383 at 38.60
2 Hol cows wt 1382 at 24.60
1 Rn cow wt 1435 at 23.50
3 Gur cows wt 1128 at 22.90
3 Hol cows wt 1335 at 23.60
3 Hol cows wt 1178 at 23.90
7 Hol cows wt 1501 at 24.30
3 Hol cows wt 1242 at 24.00
1 Sw cow wt 1435 at 24.40
1 Blk bull wt 1460 at 26.50
1 WF bull wt 1645 at 28.40
1 Hol bull wt 1970 at 28.80
1 WF bull wt 1445 at 28.10
11 Mix bulls wt 486 at 41.00
16 Mix hfrs wt 391 at 38.10
13 WF strs wt 396 at 43.10

HOGS

We had a nice run of hogs last Wednesday with 200 to 240 lb. butchers at 27.50 to 28.45 240 to 260 lbs. 26.50 to 27.50; 260 lbs. & over 25.00 to 26.50. Light sows 23.00 to 24.00 with heavier weights at 22.00 to 23.00. Light boars 18.00 to 21.00 with heavy boars at 21.00 to 22.00.

Some feeder pig sales:
12 Mix pigs at $18.75
21 Mix pigs at 15.50
9 Mix pigs at 20.00
14 Mix pigs at 16.25
41 Mix pigs at 26.00
8 Mix pigs at 22.75
Feeder pigs, male hogs and bred gilts sell around 2:30

CLARENCE TEGTMEIER
Burchard – 865-4521
DELMER JURGENS
Wymore – 645-3493
JR. THIMM
Beatrice – 228-0757

SALE!

INTERNATIONAL CHIROPRACTORS APPROVED
King Koil
SPINAL-GUARD®
mattress and foundation
FROM $59.95* EACH PIECE TWIN SIZE

FULL EACH PIECE	QUEEN SET	KING SET
$69.95*	$189.95*	$279.95*

*Manufacturer's suggested retail sale price.

You're just in time for our limited time offer on King Koil's Spinal-Guard sleep sets! Spinal-Guard was designed by King Koil with the help of the International Chiropractors Association and is endorsed by them. Spinal-Guard employs King Koil's Natural Sleep concept which means the critical center area is specially built and reinforced to help provide a firm, level, natural sleeping posture . . . just the thing to help provide relief from morning backache caused by a too-soft mattress.

Spinal-Guard also features dura-fresh cover, Flex-edge border supports, and exclusive King Foam Foundation

Spinal-Guard is the sleep set chiropractors helped King Koil design so you can sleep the way nature wanted you to sleep, firm and level!

Free Delivery
SEDLACEK'S
Hanover Phone ED 7-2345 Kansas
Open Wednesday and Saturday Nights Till 9:00 P.M.

Record Stores Of Feed Grains

On January 1 this year quantities of corn, sorghum grain and rye stored in Kansas were exceptionally large, but holdings of wheat, other small grains and soybeans were moderate in size, according to the Kansas Crop and Livestock Reporting Service.

Combines stocks of 4 major feed grains were 26 percent greater than at the beginning of 1971.

Stocks of wheat and soybeans were moderately below a year earlier.

Wheat stored in Kansas on January 1 totaled 319,686,000 bushels, 8 percent less than a year ago and compares with a range from 177 million to 635 million bushels during the 1960 decade.

Off-farm stocks of 267 million bushels were 8 percent below a year earier and farm stocks of 53 million bushels were down 6 percent. Holdings of rye totaled 1,343,000 bushels, largest in 29 years of record.

Stocks of 4 major feed grains (sorghum grain, corn, oats and barley) in Kansas totaled 297,184,000 bushels, 26 percent above a year earlier and highest in records dating back through 1948.

Sorghum grain stocks in all positions totaled 186 million bushels, 41 percent above a year earlier and second largest of record.

Both off-farm and on-farm stocks were substantially above a year earlier.

Corn stocks totaled 100 million bushels, 10 percent above January 1, 1971 holdings and largest in records dating back 3 decades.

Oat and barley stocks were 7 million and 4 million bushels, respectively, representing decreases of 13 percent and 21 percent from a year earlier.

Soybean holdings totaled 17 million bushels, 12 percent below 1971, but the fourth largest of record. Hay stocks on farms at the beginning of 1972 totaled 3,468,000 tons, 19 percent above a year ago, but moderately below the record of 4,197,000 established in 1966.

United States

The Nation's stocks of wheat on January 1, 1972 were 10 percent above a year earlier and the largest for January 1 since 1964.

Stocks of the 4 feed grains (sorghum grain, corn, oats and barley) totaled 174 million tons on January 1, 1972, 20 percent more than a year earlier.

Corn and sorghum grain led the increase, but barley and oats were also higher. Soybean stocks were 6 percent below a year earlier and the smallest for January 1 since 1968.

Stocks of hay on U.S. farms on January 1 were highest of record.

K.C. COMMISSION MAN, FRED THIES DIES

A man long associated with the livestock commission business in Kansas City died last week. He was Fred W. Thies, 89, who worked in the livestock field in Kansas City for 72 years. He retired in 1965 from H. Thies & Sons Livestock Commission Co., where he was a senior partner.

CITE SOIL EFFORTS IN POTTAWATOMIE CO.

WESTMORELAND — Winners of conservation awards from the Pottawatomie Co. Soil District's annual meeting were Clinton Magnett, Westmoreland; David Kurtz, Blaine; Frank Howard, St. George; and Raymond Falk, Onaga.

Auction SALE

Saturday, Feb. 1

1:00 p.m.
At the school site located south of Highway 24 at the corner of 2nd and Anderson Street in the city of BELVUE, KS.

School Buildings and Surplus School Equipment

4 ACRES — 2 BUILDINGS
All of Block 9 of the original townsite (approximately 4 acres) with the following improvements:

CLASSROOM BUILDING
Three floors, brick construction, 40 ft. x 60 ft.

GYMNASIUM
Metal Butler-type and brick construction 60 ft. x 104 ft., excellent condition. Would make fine warehouse.

Property will be offered as individual units and then offered as a single unit. Whichever price is the greatest is the way it will be sold.

TERMS — 25 percent down on day of sale, 65 percent paid in 30 days, and balance on approval of abstract. Possession given 30 days after sale. Statements made day of sale will take precedence over printed statements.

Surplus Material

40 or more chair desks, old
5 oak teachers desks
26 oak chairs
4 oak arm type chairs
6 wood tables various sizes
14 pictures with frames
3 wood storage cabinets
Gas 4-burner cook stove
3 soda-acid fire extinguishers
Metal cot; hospital bed
8 enclosed type flood lights, good
24 floodlights, football field type
400' of 36" wide 1" mesh chicken wire
3 large storage trunks
46 windows 38x40 inches
40 venetian blinds 38"
Heavy duty fireproof safe with combination lock, on rollers 30"x30"x24"
Other miscellaneous items

Unified School District No. 320
Auctioneers — Welter & Applegate

HORSE SALE

SATURDAY NIGHT
FEBRUARY 5
STARTS 7:00 P.M.
At Wilson Sale Barn
SALINA, KANS.

Get your horses in early. They will sell as unloaded at our dock. We will have buyers for all kinds of horses.

Commission 5% - Minimum $3.50
For More Information Contact
Bernard Ireton — 823-9306 — Salina
Al Soukup — 658-2935 — Wilson
— Or The Auctioneers
Roger A. Johnson & Son

LAND AUCTION

1843 ACRES — S.E. NEBRASKA

Offered In 4 Tracts & Combined

TCI Ranch — Reynolds, Nebr.

1:00 P.M. SATURDAY, FEB. 12

Partners liquidating 1843 acre (940 cropland) cattle ranch. Offered in tracts of 560, 640, 320 and 323 acres and combined. Faces 7 miles of good country roads and paved Highway 8. Good wells, ponds and live creeks. 800 gallon irrigation well. Extra good pastures. 20 miles excellent fence. 2 sets good improvements. 34" annual rainfall. Owner will finance 75%.

Ranch is 3 miles west of Reynolds, Nebraska. Sale conducted at city auditorium in Chester, Nebraska. Chester is 15 miles north of Belleville, Kansas. Ranch is 14 miles east of Chester, 75 miles SW of Lincoln and 15 miles SW of Fairbury, Nebraska, 85 miles NW of Manhattan or 100 miles NE of Salina, Kansas.

Broker participation invited.

For detailed sale bill contact **TOM THOMAS** at HARDIN & STOCKTON REALTORS, 7301 Mission Rd., Prairie Village, Kansas 913 362-1800 or 816 688-7888, or **DICK DEWEES**, 914 Livestock Exchange Bldg., Kansas City, Mo. 64102. Phone 816 421-7117.

Auction SALE

Saturday, February 12

STARTS 10:00 A.M. — LUNCH SERVED

Having decided to quit farming, we will sell the following items located 2¾ miles west of Soldier, Kansas or 4 miles east of Havensville, Kansas, 1 mile north and ¼ east on all-gravel road.

FARM MACHINERY & EQUIPMENT

1967 656 International Diesel, 2070 hrs., with front end and wheel weights; also a wide front end.
3 Pt. 4-16 Oliver High Clearance Plow
3 Pt. 2-16 John Deere Plow
A-W John Deere 12-6 Disc
IHC 45T Baler, reconditioned
IHC Rake on rubber
IHC Fast Hitch Balanced Head Mower
455 IHC 4-row Cultivator
IHC 12-8 Grain Drill on rubber; fertilizer and grass seeder.
1948 M with Chevy engine and loader
1952 Ford 8N 3 speed, over and under
3 Pt. Ford PHO Rake
AC Round Baler, reconditioned
Myers Hay Loader
Massey Harris No. 27 Combine, Hy-D-Lifht and Corn head
1971 8-row Wheel Sprayer
Shop Built 2-Wheel Trailer, Airplane tires, 20 ply
2 Pt. Sprayer — 32 Ft. Elevator
1970 BMB Twin Fury Cutter, 12 ft.
4 Section 3 Pt. Ferg Foldup Harrow
3 Pt. Cat 1 Carrier — 3 Pt. Cat 2 Carrier
1955 Chevy Powered Hot Rod
2 Ton Chevy, 13 ft. steel bed and hoist
1950 Chevy 2 Ton, 2-5 speed, 16 ft. new grain sides and stock rack
10 Ft. Steel Pickup Stock Rack
28 Ft. Cattle Hay Rack, steel
32 Ft. Cattle Hay Rack, steel
30 Bu. Double Calf Feeder

MISCELLANEOUS ITEMS

200 Hedge Posts; Lumber; 2 Grain Augers; Comfort Cover for M Tractor; Shop Built Cab for 656 Tractor; 2 Hydraulic Cylinders; Ton Chain Hoist; Portable Air Compressor; Tires; Ten Bushel of old Telephone Insulators; 16-9x34 Duals used one year; 50,000 BTU Space Heater; 13x28 Duals for combine; 5 Gal. Gas Cans; Craftsman 180 Amp. Welder; Old Iron; Junk No. 27 Combine; 15 Old Cars and Motors

71 HEAD — DAIRY CATTLE — 71 HEAD

19 Holstein cows, milking now
12 Springer Holstein cows
12 Head Young Holstein Heifers
7 Head 1 Year Old Holstein Heifers
9 Head 2 year old Holstein Heifers
ALL FROM GRADE A DAIRY SET-UP

HAY

1700 Bales Excellent Brome Hay — 45 bales straw

2 BULLDOZERS AND EQUIPMENT

1958 Cat Dozer, oil clutch, solid cross member, cable control, 9UD6
1948 Cat Dozer, hydraulic, 9UD6

1952 White Truck, 5 speed — Transit Level
1948 White Truck, 5 speed 2 speed and Brownie
28 Ft. Lowboy Trailer, single axle
6-8 Yd. Pull Scraper, power dump, brush rake fits D-7
Extra Heavy Tree Pusher — 1 Pr. D-7 Trunnions
Winch to fit back of Cat
45 AC Lister — 2 Bottom AC Plow
2 Row AC Lister — 2 Row AC Cultivator
8 Ft. Pull Type Disc — Wheat Drill

FARM — SELL AT 2:00 P. M.

SW¼ & W½SE¼ 7-6-13, approximately 224.75 A.

SW¼SW¼ 7-6-13, approximately 35.67 A.

7 Room, 1 Story Modern home, insulated, aluminum windows and doors, new fences, 7 ponds, excellent well water. New Grade A Dairy Barn, 2 years old; 430 Gal. Tank, new Compressor, 1969 4 unit Corde Unit Milker, 30 gal. Propane Water Heater, 3 section Vat, 4 walk through stalls, 6 T Pax Feed Bin and Auger; 75,000 BTU overhead Propane Heater; 12x60 Loafing shed, 3250 Bu. Steel Bin, 16x32 Shop, 45 A. Alfalfa and Brome, 50 A. Prairie Meadow. This is a real dairy farm.

Right to reject any and all bids. Terms: ¼ down day of sale, balance to be paid upon receiving merchantable Title, or final payment made be made on April 12, 1972.

Clerk: Farmers State Bank, Circleville, Kansas — Not Responsible for Accidents

Mr. and Mrs. Jim McDonald, owners

Auctioneers: Marvin Cottrell, Onaga, Kansas
Everett Hoobler, St. Marys, Kan.
Real Estate Salesman; Armon Bosse Real Estate Onaga, Kansas

POSTPONED SALE FROM JAN. 28 — NEW DATE

Auction SALE

Friday, Feb. 4

Starts 10:30 a.m. — Lunch Served

Having sold our farm & quitting farming we will sell at public auction our farm equipment, household goods, miscellaneous items on the farm located west and 3 south of Clay Center, Ks., south of Schweitzer Station on blacktop road.

Farm Equipment

1952 Ferguson TO-30 tractor, fully equipped, new rubber, good
Ferguson 2 row cultivator, 3 pt., good
Ferguson 2x14 plow, 3 pt., good
Dearborn 7 ft. tandem disc, 3 pt., good shape
Dempster 2 row lister, rubber press, rotary moldboards, 3 pt., good
JD No. 820 2 row weeder
12' springtooth, 3 pt.
Viking 40' hay or grain elevator, on rubber, hopper, spout, PTO, good shape
Two 4 wheel trailers with boxes
Buzz saw frame, old fanning mill
Old 2 wheel trailer
2 piles of junk iron

POSTS, WIRE, LUMBER HAND TOOLS & MISC.

Hedge post; new barb wire; 2 50-gal. barrels; wheelbarrow; old harness; buggy shafts; old drill seeder; drive belts; log chains; nail kegs; used lumber; gas cans; diggers.

Saws; hammers; step ladders; grindstone; ladders; rope; walking plow; 19x450 tires; hand tools & misc. small items used on the farm.

1968 Mark 8 riding lawn mower, 8 HP with mower, good; power lawn mower.

HOUSEHOLDS GOODS AND ANTIQUES

Frigidaire 30" electric range; Coronado 30" electric range good; Frigidaire 11' refrigerator; Maytag washing machine good; metal utility table; chrome kitchen table & chairs; treadle type sewing machine; double tubs; kerosene range; kitchen cupboard.

Round oak dining table; several good dining chairs; antique center tables; buffet; studio divan with matching chair; stand tables; Zenith 21" blond TV, needs some repair.

Fans; old radio; electric sweeper; thermos jugs; mirrors; ¾ metal bed complete; antique wood bed complete; metal bed complete; 2 dressers; combination china closet & desk; antique with mirror; phonograph cabinet; antique victrola; antique trunk; 500 chick size incubator; antique large wardrobe; wicker flower stand; some jars and jugs; fruit jars.

Sad iron; kerosene lamp; iron skillet; cut glass; depression glass; punch bowl set; pressed glass churn.

Mixer; bowls; plates; bedding; linens; table cloths; pots, pans; dishes all kinds some fancy & antique; other misc. small collectors items not listed.

All farm equipment and hand tools will be sold by noon; household & antiques after lunch. Terms, cash day of sale.

Mr. & Mrs. Louie Naumann

Aucts: Foster Kretz Auction Service, Clay Center, Ph. Morganville WA 6-4422
Clerk: Union State Bank, Clay Center

FARMERS OUTLOOK

L.H. Simerl

Some Bulls, Bears In Market Place

Corn prices have been swinging between bearish and bullish forces. The major bearish factor is the huge surplus of corn from the 1971 crop. On the bullish side, there is the possibility that Congress may raise the price-support level.

The large supply of corn was confirmed by the recent USDA Annual Summary of Crop Production. It listed the corn crop at 5,540 million bushels, a few nubbins less than the estimate made in November but 780 million bushels more than the previous record crop harvested in 1967. The USDA estimates prospective needs for all purposes at approximately 4,800 million bushels, some 350 million more than the amount used last year and 100 million more than the record we recorded two years ago.

Subtracting the expected needs from the 1971 crop leaves about 740 million bushels to be placed under loans—then delivered to the CCC or resealed. By January 1, farmers had placed 586 million bushels under loan. Recent market prices have been above the loan rate, however, allowing the movement into loan; so, some corn that was under loan has been redeemed and sold.

Exports have gone by spurts because of the dock strikes. From October through December, exports totaled about 161 million bushels—14 million more than a year before. Here at home, farmers are feeding 8 percent more cattle and are raising few more broilers, but the number of hogs being fed is down 8 to 10 percent.

Soybean Supply Short, Oil Down

Although the soybean supply continues to be short, the demand for soybean oil has been weakened because of increasing supplies of competing products on the world market. In its Annual Summary Report, the USDA listed the soybean crop at 1,169 million bushels—31 million less than the estimate made in November. The supply on hand appears to be barely enough to keep the milk and export lines running until the 1972 crop becomes available. On the other hand, the price of soybean oil has dropped from around 14.5 cents a pound last summer to 10.6 cents, taking about 4 cents lff the value of a bushel of soybeans.

Cattle On Feed Up 8 Percent

The USDA recently reported that the number of cattle on feed January 1 was 13.8 million—8 percent more than last year. Farmers and feedlot operators reported that they intended to market 6.7 million cattle during the January-March quarter—7 percent more than a year ago.

The number of steers weighing over 1,100 pounds plus heifers over 900 was 906,000—the same as a year before. (Heifers are grouped with steers weighing 200 pounds more because most heifers are sold when they weigh about 200 pounds less than steers.)

Steers weiging 900 to 1,100 pounds plus heifers 200 pounds lighter numbered 3,784,000—14 percent more than a year before. Steers 700 to 900 pounds plus heifers 200 pounds lighter totaled 4,111,000—up 2 percent. And the number of steers at 500 to 700 pounds plus heifers under 500 pounds was 3,179,000—up 13 percent.

Last year, the price of Choice steers fluctuated around $31 and $32 from February through June. The market supply of cattle will be a little larger this year, probably up 5 to 8 percent; but consumer demand for beef will be stronger because of the smaller supply of pork, increased employment, and higher wage rates. Pork output will be down 8 to 10 percent; consumer buying power, up 6 to 8 percent.

MANHATTAN FFA BEST DISTRICT POULTRY JUDGES

A Manhattan team took four of the top five places in winning the championship at a District FFA poultry judging contest. Manhattan's top men were winner Darrell Parks, Dan Brooks, Ron Wilson and Randy Jensen. Steve Whitehair of Abilene finished 2nd. Abilene and Morrowville finished behind Manhattan in the team standings.

Last Minute Reminder
REGISTERED HEREFORDS
SELLING FEB. 2
at Concordia Sales Co.
CONCORDIA, KS.
15 BULLS 2 YR. OLD
10 OPEN HEIFERS
Swenson Bros.

30,000 UNITS VITAMIN A PER POUND

Protein, vitamins, minerals and salt, all in one block.

37% BEEF-ADE BLOCK
(For Ruminants Only)

Guaranteed Analysis

Crude Protein	not less than	37.00%
(This includes not more than 16.4% equivalent protein from non-protein nitrogen)		
Crude Fat	not less than	0.50%
Crude Fiber	not more than	6.00%
Calcium (Ca)	not less than	5.00%
Calcium (Ca)	not more than	6.00%
Phosphorus (P)	not less than	1.00%
Iodine (I)	not less than	0.001%
Salt (NaCl)	not less than	14.00%
Salt (NaCl)	not more than	16.80%
Vitamin A	not less than	30,000 USP Units per lb.
Vitamin D_2	not less than	7,500 USP Units per lb.

See Your Key Dealer Or Phone 913-632-2141

DISTRIBUTED BY
KEY MILLING CO. CLAY CENTER, KANSAS

SALE EVERY TUESDAY & WEDNESDAY AT HERINGTON

Herington Livestock Auction Co., Inc.
BONDED
Excellent Truck & Rail Facilities
STRICTLY FRESH COUNTRY CONSIGNED CATTLE

EXPECTING 1400 HEAD OF STOCKERS & FEEDERS FOR OUR SALE WEDNESDAY, FEBRUARY 2
These will include 2 high quality 2 year old Angus bulls,
One Holstein springer heifer.
MARKET NOTE: The market at the sales last week was steady to strong. Feeders under 850 lbs. were 50¢ to 75¢ higher.
COME TO YOUNG FARMERS LIVESTOCK CLINIC
THURSDAY, FEBRUARY 3
We will be hosts to this fine organization of Hope, Kansas. All who are interested in livestock will be welcome.

Here's a few sales made Tuesday, January 25, 1972

Eugene Redger, 10 pigs @ 18.00 hd.
Arthur Crowther, 1 boar 550 @ 22.60
Eli Henricks, 1 boar 440 @ 22.50
Sylvin Holub, 27 pigs @ 18.00 hd.
Lawrence Klein, 9 pigs @ 27.50 hd.
Don Krause, 8 pigs @ 22.00 hd.
Ray Kruse, 3 hogs 238 @ 27.40
Jim Piper, 20 pigs @ 19.50 hd.
Vincent Edmonson, 5 shoats 135 @ 24.10
Mark Kickhaefer, 17 pigs @ 19.25 hd.
Larry Haney, 2 hogs 205 @ 27.50
Frank J. Bachura, 1 boar 430 @ 21.50
Walter Herpich, 3 sows 365 @ 22.15
Harry Lawrenz, 2 sows 480 @ 21.30
Leonard Rudolph, 3 hogs 225 @ 27.50
Clayton Finney, 4 hogs 251 @ 26.80
Raymond Pagenkopf, 15 hogs 215 @ 27.85
Emil Schwartz, 1 hog 195 @ 27.45
Berhardt Kickhaefer, 6 hogs 231 @ 27.40
Monte Carl, 11 hogs 208 @ 27.65
John Umberger, 6 hogs 246 @ 27.20
Dale North, 11 hogs 240 @ 27.55
Lowell Middleton, 5 hogs 223 @ 27.65
Jones Bros., 4 sows 329 @ 24.20
Mike Carlson, 6 hogs 219 @ 27.55
Elvin Scheufler, 1 sow 440 @ 22.15
Charles Carlson, 5 hogs 241 @ 27.30
John Polok, 14 hogs 246 @ 27.40
Larson & Larson, 18 hogs 221 @ 27.75
Orville Kickhaefer, 13 hogs 220 @ 27.75
James Miller, 3 hogs 198 @ 27.00
Ray Nielson, 11 hogs 210 @ 27.95
Dennis Klenda, 7 hogs 221 @ 27.95
Bob Kinney, 1 hog 190 @ 26.60
C. A. Guthels, 1 hog 285 @ 26.50
Eldred Brockmeier, 1 hog 240 @ 27.40
Lucy & Bertha Schumer, 1 hog 185 @ 26.00
P. V. Mitchell, 6 hogs 234 @ 27.50
James Vogel, 5 hogs 232 @ 27.90
Harold & Glen Carlson, 15 hogs 201 @ 27.90
Harold & Glen Carlson, 3 hogs 180 @ 26.10
Rice Farms, 32 hogs 212 @ 27.80
Sam Becker, 6 hogs 221 @ 27.90
Dody Garrand, 8 sows 425 @ 22.40
Francis Herbel, 1 boar 415 @ 22.50
Ray Reidy, 6 hogs 232 @ 27.70
Frank Meyer, 2 sows 442 @ 22.25
Emil Wicklund, 3 sows 492 @ 22.00
Joe & J. D. Wheat, 20 hogs 205 @ 27.45
Morris Engel, 2 hogs 225 @ 27.40
Miller & Riffel, 15 hogs 221 @ 27.75
Mark Kickhaefer, 2 sows 315 @ 23.05
Doug Svitak, 6 hogs 202 @ 27.60
Roy Burns, 6 hogs 244 @ 27.15
Jerry Paige, 11 hogs 240 @ 27.55
Nelson Inc., 1 sow 280 @ 25.50
Donald Miller, 20 hogs 219 @ 27.30
Rano Gruber, 9 hogs 237 @ 27.40
Roy Diepenbrock, 1 sow 340 @ 24.00
Roy Diepenbrock, 1 boar 525 @ 22.50
Wm. & Richard Visser, 11 hogs 201 @ 27.90
Nelson Inc , 1 holst cow 1650 @ 22.90
Nelson Inc., 1 holst cow 1315 @ 23.00
Frankie Biehler, 1 blk cow 740 @ 23.80
Emil Dirks, 1 holst cow 1505 @ 23.30
Eugene Redger, 1 holst cow 790 @ 18.25
Vernon Miller, 1 blk cow 750 @ 20.00
Cora Klassen, 1 blk str 865 @ 34.00
Elmer Bruckner, 1 wf cow 1065 @ 30.00
Webster Olsen, 1 rd cow 1295 @ 22.70
John Hayes, 2 wf cow 1300 @ 23.10
W. F. Vinduska, 1 swiss str 465 @ 36.50
W. F. Vinduska, 1 blk hfr 505 @ 36.00
Lewis Stika Jr., 1 wf cow 930 @ 19.90
Paul F. Hajek, 1 blk hfr 600 @ 34.20
Paul F. Hajek, 3 holst strs 983 @ 31.50
Mack Loomis, 2 blk hfrs 452 @ 36.25
Laura Loomis, 2 bwf strs 480 @ 42.25
Jim Loney, 1 holst clf @ 59.00 hd.
Wilbur Leppke, 1 bwf str 405 @ 44.30
Wilbur Leppke, 1 wf cow 1000 @ 22.70
Albert Meyer, 1 blk str @ 89.00 hd.

Here's a few sales made Wednesday, January 26, 1972

Jerry Buigest, 31 wf strs 902 @ 35.90
Jerry Buigest, 24 wf strs 903 @ 36.20
Erick Muller, 1 holst str 1115 @ 32.60
Erick Muller, 8 holst strs 959 @ 31.80
Kathy Muller, 1 blk str 820 @ 35.80
F. W. Thomas & Son, 26 wf strs 865 @ 36.80
F. W. Thomas & Son, 7 blk strs 846 @ 37.30
F. W. Thomas & Son, 5 blk strs 916 @ 34.10
E. J. Ronsick & Son, 51 mix strs 825 @ 37.60
Keith Davis, 1 blk cow 945 @ 20.40
Bert Buckman, 1 blk cow 855 @ 22.10
Bert Buckman, 1 blk cow 910 @ 22.10
E. V. Nelson, 15 rd hfrs 772 @ 33.50
E. V. Nelson, 6 ro hfrs 899 @ 33.00
Bill Scholes, 1 wf str 400 @ 44.10
E. L. Davis, 1 wf bull @ 310.00 hd.
Jr. Wiggins, 1 blk hfr 1050 @ 27.75
Floyd Shearer, 5 char hfrs 769 @ 33.40
Floyd Shearer, 1 char str 700 @ 38.00
Robert Hoffman, 1 wf cow 925 @ 22.70
Gene Allen, 1 holst cow 1280 @ 24.10
Don Irwin, 1 blk cow 685 @ 25.20
Warren Biehler, 1 holst cow 935 @ 21.10
J. B. Miesse, 44 holst strs 844 @ 32.35
Roy Werrich, 1 blk bull @ 330.00 hd.
Ephra Riffel, 1 wf cow 1520 @ 22.80
Verna Propp, 16 wf hfrs 588 @ 36.60
Ray Crawford, 1 wf cow 1050 @ 22.60
L. & L. Timm, 4 blk hfrs 770 @ 34.50
Don Cunningham, 6 wf hfrs 343 @ 40.30
Richard McAdams, 3 wf strs 420 @ 45.60
Richard McAdams, 1 wf str 335 @ 47.75
James V. Baier, 1 wf hfr 900 @ 27.50
James O. Baier, 1 wf str 750 @ 39.10
James O. Baier, 1 wf str 1075 @ 34.00
Harry Brown, 4 wf strs 399 @ 44.10
Harry Brown, 9 wf strs 358 @ 47.00
Muller Bros., 30 blk hfrs @ 265.00 hd.
Eckland & Sons, 1 blk bull @ 385.00 hd.
Werner Monnich, 4 wf hfrs 541 @ 36.50
Werner Monnich, 6 wf hfrs 637 @ 36.30
Werner Monnich, 7 mix strs 635 @ 40.50
Scully Estate, 1 wf cow 950 @ 23.90
Morris Engel, 2 bwf strs 755 @ 38.00
Sadie Carlson, 5 blk strs 567 @ 42.40
Sadie Carlson, 3 blk hfrs 455 @ 37.00
Clinton Hanschu, 5 blk strs 596 @ 35.50
Clinton Hanschu, 5 blk hfrs 571 @ 36.20
Leo Hultgraw, 1 holst cow 1410 @ 24.25
Stroda Bros., 5 holst strs 627 @ 33.80
Everett Zimmerman, 4 nix strs 758 @ 38.00
Everett Zimmerman, 4 mix strs 841 @ 37.55
Alvin Reiman, 2 wf cow & cfs @ 375.00 pr.
Alvin Reiman, 6 wf cows @ 310.00 hd.
Orville Kickhaefer, 10 mix strs 753 @ 39.10
Orville Kickhaefer, 5 mix strs 624 @ 40.30
Orville Kickhaefer, 15 blk hfrs 663 @ 36.90
R. H. Coover, 13 blk strs 473 @ 41.70
R. H. Coover, 5 blk strs 370 @ 46.00
Rodney Herzet, 1 wf bull 1535 @ 27.75
Harry Hatterman, 3 wf strs 418 @ 44.25
Harry Hatterman, 1 bwf bull 385 @ 45.25
Glen Meyer, 1 wf str 555 @ 38.25
Glen Meyer, 1 bwf bull 575 @ 38.20
Carl Bennett, 3 wf hfrs 312 @ 42.75
Clarence Gehrke, 1 blk fc bull 535 @ 41.00
Clarence Gehrke, 1 bwf hfr 475 @ 37.75
Clarence Gehrke, 3 char hfrs 493 @ 36.60
Bill & Lyle Krause, 11 wf strs 990 @ 35.90
Ben Srajer, 3 bw strs 590 @ 41.60
Ben Srajer, 1 bwf bull 605 @ 39.90
Ronnie Schlesener, 1 blk str 480 @ 41.60
I. E. Hanson, 1 rd str 405 @ 44.60
Hanson Bros., 1 blk str 405 @ 45.00
Hanson Bros., 1 wf str 310 @ 46.25
Lee Haun, 10 bwf hfrs 511 @ 37.20
S. C. Tompkins, 9 blk cows 330 @ 46.50
S. C. Tompkins, 7 blk hfrs 264 @ 44.25
Merle Roehrman, 6 blk strs 541 @ 40.50
Merle Roehrman, 8 blk strs 504 @ 41.10
Warren Olsen, 1 blk str 480 @ 41.40
Frank Porter, 5 blk strs 791 @ 38.20
John Gentz, 1 wf str 475 @ 42.30
John Gentz, 4 wf hfrs 464 @ 37.90
John Gentz, 4 wf hfrs 540 @ 37.20
Richard Gehrke, 6 blk strs 924 @ 40.10
Ted Beltz, 1 bwf hfr 610 @ 32.90
Utech Bros., 1 wf cow 1110 @ 24.30
Kevin Gentz, 1 wf str 500 @ 40.10
Harvey Woolgast, 1 blk bull 270 @ 48.00

H. Irvin Christiansen
Phone 316/732-3185

Fieldman C. C. Wendt
Phone 913/258-2529

Edward B. Tolle
Phone 1613 Roxbury

Lee W. Remy
Phone 913/983-4473

Joe Clemence
Phone 913/479-5922

Fieldman Ted Haefner
Phone 316/924-5446

Barn Phone: 913/258-2205

MARKET REPORTS:
Radio Station WIBW, Topeka, Monday 12:15 p.m.; Tuesday, 7 a.m.
Radio Station KJCK, Junction City, Monday thru Saturday, 8:30 a.m.

REAL ESTATE
Auction SALE
Saturday, Feb. 12
Starts 2:00 p.m.

Unimproved 80 Acres located 2 miles west of Riley, Kansas on Highway 77. Legal description — W½ of the NW¼ of Section 3, Twp. Range 9 in Riley, County, Ks. Approximately 20 acres meadow, balance tillable land. Excellent location for building sites.

Terms — 10 percent down day of sale, balance due when merchantable title is furnished. Would consider contract. For more information contact Harold Holmes at the Riley State Bank, Riley, Kansas, or Ralph VanSickle Realty, Emporia, Kansas.

Loren Wagaman
Conservator For The Heirs Of The Late George Hageman
Auction to be conducted on the site by Ralph Van Sickle, auctioneer & Realtor, 722 W. 6th, Emporia, Kansas. Phone 316-342-0431 or 342-4087.

Farmers Should Consider Re-liming

Eastern Kansas farmers who've gone several years without reliming fields need to include this consideration in their 1972 plans.

Dr. Harold Jones, Extension agronomist at Kansas State University, points out that "a properly limed field will not stay that way because of the processes acting on, or taking place in, the soil."

When crops are taken from fields, calcium and magnesium are also removed. Lime is the most important source of these nutrients.

Lime is also lost though erosion and leaching. "This can be a problem in areas with acid subsoils," says Jones.

"When such soils erode, they carry calcium and magnesium along."

Likewise, when water percolates down through the soil, dissolved nutrients are carried with it, out a drain tile or into the soil below the root zone.

The presence of acid-forming fertilizers, particularly nitrogen, also creates a need for lime. Agronomists estimate that it takes 1.8 pounds of limestone to neutralize one pound of elemental nitrogen from anhydrous ammonia, urea and ammonium nitrate and other nitrogen fertilizers commonly used in Kansas.

It takes five pounds of limestone to neutralize one pound of elemental nitrogen from ammonium sulfate because sulfate in the fertilizer also produces acid, Jones adds.

"Just because nitrogen lowers the soil pH, don't stop using it; add enough lime to balance the effect," recommends Jones.

Lime also increases bacterial activity, helping to maintain the active breakdown of organic matter, such as corn stalks. Nitrogen-fixing bacteria like those found in the roots of soybeans and alfalfa also depend on a desirable pH level and adequate calcium.

In addition, lime reduces the solubility and toxicity of elements such as aluminum, manganese, and iron. This depresses plant growth under acid conditions.

"Contradictory as it may seem, one of lime's biggest contributions is that of making other nutrients more available in acid soils," points out Jones.

Many essential elements are most available at the pH range of 6.5 to 7. As the pH goes above or below this level, some elements become less available to plants.

Lime also helps small clay particles to clump and to start soil crumbs or soil granules, allowing soil to take on water. These granules keep the soil open for good root penetration.

"If you applied lime with normal tillage and two or three years later plowed much deeper than usual you have probably brought acid subsoil to the surface," says the specialist. "In this case, reliming may be necessary."

Agronomists recommend applying limestone at least six months prior to planting, especially in the case of legumes. Dry fields at this time of year usually making spreading easier and reduces compaction.

To eliminate guessing, have soils tested.

Thiamine Dose An Answer To Shipping Fever?

He has run only one test using 124 beef cattle but John R. Brethour's research results in preventing shipping fever in calves with massive doses of thiamine or with thiamine and sodium bicarbonate (baking soda) are so promising that he is sharing his results with industry.

In the tests, at the Fort Hays branch of the Kansas Agricultural Experiment Station, untreated calves (480-pound average) gained .25 pound a day compared with .58 pound daily for those that got 1 gram of vitamin C daily, .81 for those that got 1 gram of thiamine daily, and 1.09 pounds daily for those that got 1 gram of thiamine and 100 grams of baking soda each daily.

Those were average gains for 30 days immediately after the calves arrived from New Mexico. After another month the four groups averaged 64.5, 71.9, 74.6, and 81.1 pounds gain each, respectively, from their pay weights rather than from weights shrunken during shipping.

Eleven of the 31 untreated calves were treated for shipping fever compared with 1 each for those that got thiamine or thiamine and soda.

Thiamine is manufactured by rumen micro-organisms in normal cattle but may not be present in sick animals, Brethour thinks. The gram a day he fed is about 100 times as much as is normally present in the ration.

SELL AT ONAGA
Cattle & Hogs
Every Wednesday
Selling Farm Fresh Cattle And Hogs
STARTING TIME 1:00 P.M.
Onaga Community Sale
Marvin Cottrell, Phone 889-4461 or 889-4665, ONAGA, KS.

YOUR PERSONAL INVITATION TO OUR PREVIEW 72 OPEN HOUSE

February 3-4-5

Special Discounts and Long Trades on New and Used Equipment During the Three Days!

Free
DOOR PRIZES
First: G.E. 12" Portable TV
2nd: Tractor Umbrella
3rd: 5-gal. IH Engine Oil
4th: IH Toy Pickup

JUST REGISTER, Nothing to Buy. Drawing 4:00 P.M. Saturday, Feb. 5th. YOU NEED NOT BE PRESENT!

Stop By For a FREE HOT DOG prepared in a New G.E. Microwave Oven!
Thursday and Friday

Everyone Welcome!

Our Staff Experience Totals 75 Years of International Harvester Sales and Service. LET US SERVE YOU!

Prizes...
AND A FULL LENGTH MOVIE
To Be Shown at 10:00 A.M. and 2:00 P.M.
Thursday and Friday

Special Prices On This Equipment During Preview '72

1966 Ford Commander 6000, good condition
1965 F-706D, engine overhauled
1963 John Deere 4010D, good condition
1949 Farmall M
1945 Farmall H
I.H. No. 412 4/16 semi-mounted Plow
IH No. 60 3/14 cyl. lift plow
M-M 3/14 Mounted Plow
IH 3/14 Plow
IH FTC 43 4/14 Mounted Plow
JD No. 44 2/16 Plow
IH 4-Section Springtooth No. 401
Morridge 22-ft. Wheel Springtooth
IH No. 37 Pl. Brg. 10-ft. 9-in. Wheel Disc
IH No. 46 11-ft. 6-in. Sealed Brg. Disc
Massey Harris 15-7 Drill w/press
IH No. 10 16-8 Grain Drill
No. 120 Semi-mounted 9-ft. Mower, good condition
No. 46 P.T.O. Baler
AC No. 66 P.T.O. Combine
1969 I.H. No. 1100 Truck 4x4 V-304
1966 I.H. No. 1100 Truck V-8 4-speed
1966 I.H. No. 1100 Truck 6-cyl. 4-speed

Pioneer Service & Sales, Inc.
Your International Harvester Dealer For Parts, Sales and Service
317 W. Walnut Ph. 258-3222 Herington, Kansas

Save On Paneling
Pre-Finished Random Grooved
Philippine Mahogany
4' x 8' PANELS
ONLY $2.98 Each

See The Huge Stacks Of These Panels In Our Spacious Showroom

Wholesale & Retail
Corner of 5th & Ash
913-827-4467 Salina, Ks.
LARSON BUILDING CENTER INC.

Butz Asks For New Agency, Name In USDA Setup

A proposal to create a new regulatory agency in the U.S. Department of Agriculture and to rename the Consumer and Marketing Service has been submitted by Secretary of Agriculture Earl L. Butz.

The new agency would be the Animal and Plant Health Inspection Service (APHIS). The Consumer and Marketing Service would be called the Agricultural Marketing Service.

In making the announcement, Secretary Butz said "the proposed realignment of functions would enable USDA to more effectively carry out its responsibilities for animal and plant health protection, meat and poultry inspection, and marketing service activities."

The proposed Animal and Plant Health Inspection Service would be composed of the animal health, veterinary biologics, plant protection, and agricultural quarantine and inspection programs presently administered by the Animal and Plant Health Service — which was established in October 1971 — along with the meat and poultry inspection and related functions presently administered by the Consumer and Marketing Service.

Dr. Francis J. Mulhern, administrator of the Animal and Plant Health Service, would serve as acting administrator of the new APHIS agency. Dr. Kenneth M. McEnroe, currently deputy administrator for Meat and Poultry Inspection in C&MS, would become acting associate administrator for Meat and Poultry Inspection. Dr. Gilbert H. Wise, currently serving as acting associate administrator of the Animal and Plant Health Service, would become acting associate administrator for Animal and Plant Health.

The renamed Agricultural Marketing Service would continue to carry out voluntary grading and inspection, market news, egg products inspection, and other commodity services — together with the regulatory programs.

George R. Grange, who has been serving as acting administrator of C&MS, would continue to serve in that capacity in the new Agricultural Marketing Service.

Both of the new agencies would report to the Assistant Secretary of Agriculture for Marketing and Consumer Services, Richard E. Lyng. Administrative support functions essential to each agency — such as budget, finance, personnel, public information, and other administrative services, would be transferred accordingly.

Set Dates For Annual State VoAg Judging

Dates for the 49th annual Kansas high school vocational agriculture judging and agricultural mechanics contest at Kansas State University, Manhattan, will be April 30, May 1, and May 2, Dr. C.L. Norton, KSU Contest Committee chairman has announced.

More than 500 Future Farmers of America from most of the state's 160 vocational agriculture chapters will be competing in 16 separate contests.

The Kansas Association of Future Farmers of America will hold the state FFA convention in early June on the KSU campus. All Association events, including the state public speaking contest, are scheduled May 30, June 1 and June 2. Until last year the FFA convention had been held on campus in conjunction with the judging and agricultural mechanics contests.

The opening contest this year is the meats judging event scheduled at 3:30 Sunday afternoon, April 30. The remainder of the contests will be conducted Monday and Tuesday, with the awards program beginning at 2:45 Tuesday afternoon, May 2, in the K-State Union Forum Hall.

According to Howard Bradley, secretary of the KSU Contest Committee, there will be plaques for the top teams in each event, with certificates for the second and third place teams. Gold medals will be given to the high ten per cent of the contestants.

The contest and the contest chairmen: meats judging, Dell Allen and Don Kropf; poultry judging, Amos Kahrs; crops judging, Ernest Moder; dairy judging, Earl Farmer; dairy products judging, Harold Roberts; animal science and industry judging, Bill Able and Bob Hines; agricultural newswriting, Elbert Macy; entomology, Greg Partida; horticulture, Larry Leuthold; farm shop, Paul Stevenson; farm power and machinery, G.E. Fairbanks; soil conservation, H.L. Manges, farm carpentry and concrete, E.B. Wright; farm welding, E.E. Baugher; rural electricity, R.I. Lipper; and small gas engines, E.E. Baugher.

TICKLE BOX® by Ted Trogdon

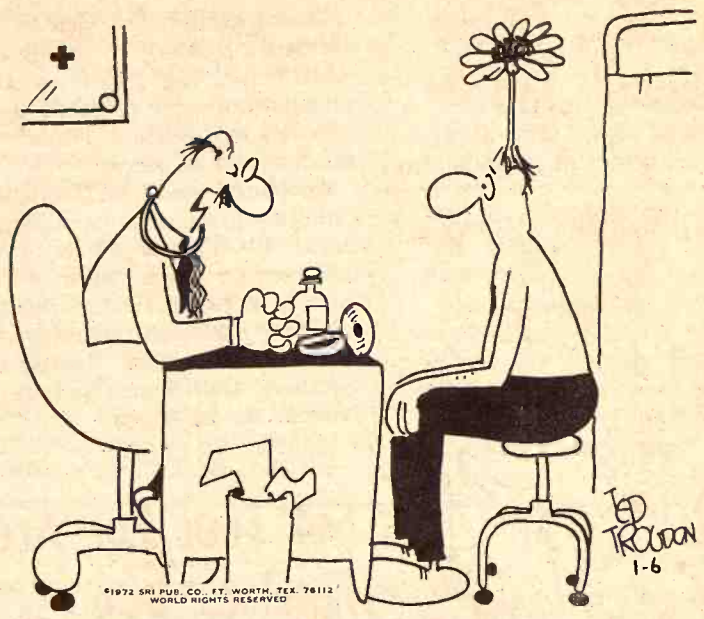

"Lay off the organic foods for a while."

FOR SALE

320A Bluestem Pasture

IN POTTAWATOMIE COUNTY

Good Grass, Fences & Water

AVAILABLE THIS SEASON

For Information, Contact:

Jim Kirkeminde Realty

214 W. 6th TOPEKA, KS. 913-357-7161

Lincoln County Hereford Association

HORNED AND POLLED HEREFORD SALE

Wedn., Feb. 9

SYLVAN SALES BARN

Sylvan Grove, Ks.

STARTS 1:00 P.M.

SELLING —

20 Choice Service Age Bulls

11 Top Females suitable for 4-H or FFA

These Females Were Selected From Members' Own Replacements

TO CELEBRATE THE 25TH ANNIVERSARY OF THIS SALE — ONE LUCKY BUYER WILL RECEIVE $25

Harold Tonn, Auctioneer

For Catalog & other information:
W. G. WATSON, SEC. — Barnard, Kansas

BONDED

Sale Every Wednesday

SALE TIME
12:00 NOON SHARP

CERTIFIED

CATTLE and HOGS

Due to the sub-zero weather, the runs were short. Butcher hog top was $28.20. Sows sold from $22.00 to $23.60. Piggy sows from $69.00 to $82.00. Weaning pigs $18.50 to $24.00 each.

Cattle market was active with a good demand on all classes of livestock. Baby calves sold from $67.00 to $80.00.

Following is a partial listing of our sale last week:

STEERS
8 wf 380 @ 46.30
1 wf bull clf 200 @ 55.00
21 fancy wf 441 @ 44.90
2 strs 350 @ 48.50
1 wf 425 @ 43.60
1 wf bull 535 @ 39.00
3 bulls 500 @ 42.00
2 wf bulls 380 @ 44.00

HEIFERS
9 wf 305 @ 41.25
1 wf 400 @ 37.00
2 wf 410 @ 38.90
1 feeder 880 @ 31.20

Cows sold from $18.00 to $24.30.

SPECIAL SALE FEBRUARY 2nd

Swenson Brothers, of Concordia, will hold their sale of Hereford bulls and heifers in conjunction with the regular auction of Concordia Sales Co.

KCNK
MON.-WED.-FRI.
6:45

For info. or estimates
TOM WALKER
Barn 243-1074
Home 243-1674

Auctioneer
ROLLIE LAGASSE
243-2215
Concordia, Kansas

Concordia Sales Co.

CONCORDIA KANSAS

Auction SALE

Friday, February 4

Starts 11 a.m. — Lunch Served

Having decided to quit farming and rented our farm, we will sell at the place 3 east & 2 south of Odell, Nebr., or 17 south of Beatrice, or north of Marysville, Ks. to Lone Elm, 5 west & 4 north; or 9 north & 5 east of Hanover, Kansas.

Farm Machinery

1967 JD 95 16' combine with cab
1967 JD Model 24T baler, A-1 condition
John Deere 13-9 AW wheel tandem disc
John Deere 494 planter, rubber press wheels, with fertilizer att.
JD No. 30 7' mower, 3 pt., nearly new
JD 4 wheel manure spreader on rubber
JD 4x14 3 pt. plow
JD 3x14 plow
JD 12' springtooth
Van Brunt 13x7 grain drill with seed & fertilizer att.
1968 JD No. G40 4 row rear mounted cultivator
3 pt. milo harrow
4 wheel trailer with 150 bushel box & hoist
2 JD 2x16 plows; AC 2x14 plow
JD Model LL 24x7 grain drill
MM side delivery rake
JD 2 row lister
JD 2 row cultivator
JD 18' harrow
AC 5' combine, good canvas belt
Bearcat hammer mill with knife
IHC 2 row monitor
4 wheel steel running gears with 50 bushel box
7 row field sprayer with 100 gal. plastic barrel
Mounted saw frame
16' grain auger with electric motor

33 Head Hereford Cattle

10 Hereford cows with calves at side
8 Hereford cows fresh this spring
3 Hereford heifers fresh this spring
Portable loading chute

TRACTOR

1964 JD 3020 diesel tractor, PS, in very good condition
Comfort cover for 3020 or 4020 tractors

HAY & STRAW

400 bales prairie hay in barn
300 bales wheat straw in barn
1000 or more bales alfalfa hay, in barn
Also selling feeders, poultry equipment, household goods and miscellaneous.

Terms — Cash

Herbert & Bertha Klaus

Phone 766-3691, Odell, Nebraska
Clerk: State Bank Of Odell
Schultis & Son & Wolken, Auctioneers
Livestock, Real Estate & General Farm Sales
1109 K Street, Fairbury, Nebr. — Phone 729-2435
Wayne Schultis, Diller, Nebraska — Phone 793-5533
Duane Wolken, Diller, Nebr. — Phone 793-5393

CONSIGNMENT

Auction SALE

SATURDAY, FEB. 5
Starts 10:30 a.m.

1 mile west of Baileyville, Kansas. Selling machinery, equipment and household goods including

1967 Ford 2½ ton, tandem, C&C
1965 Ford 2T F600, bed & hoist
1965 Ford 1 ton F350, bed & hoist
1961 Chev. ¾T, 6 cyl., 4 spd., with racks
1961 GMC ¾ ton Fleetside, V6, 4 speed
1957 International 1 ton truck
1967 JD 4020 diesel
1963 JD 4010 diesel
1961 JD 3010 gas
1951 JD A 8N Ford, Good
Numerous machines, miscellaneous, household, and antique items including approximately 2000 hedge posts and a large amount of colored galvanized roofing and 1 inch square tubing.

Sponsored By

Knights of Columbus
Lillis Council 1163
AXTELL, KANSAS

Auctioneers: Albright, Bernasek, Christensen & Toby. Clerk: State Bank of Axtell.

Auction SALE

Saturday, February 5

Starts 11:30 a.m. — Lunch Served

From the north edge of Carleton, Nebr. 3 north & ¾ east; or from Bruning 1 north on Hwy. 81, 4¾ west; or from south edge of Shickley, 2½ east, 4 south & ¾ east.

Machinery

9' springtooth, 3 pt.
8' Ford tandem disc, 3 pt.
2x14 plow, 3 pt.
Dearborn 7' mower, 3 pt.
Rear mount manure loader, 3 pt.
Ford post hole digger, 3 pt.
3 pt. chisel; Ford lift
Dempster 2 row rotary moldboard lister, 3 pt.
42' Fetrel 6" grain auger, PTO, with grain cleaner & hopper
32' Kelly Ryan elevator with Wisconsin motor
36' JD elevator with PTO
3x4 Berkeley booster pump on two-wheel cart
Irrigation ditcher, wooden & plastic dams & siphon tubes, and much other good machinery

Tractors & Pickup

1963 IHC 560 propane tractor, fast hitch, three hyd. valves
1959 Ford 841 Power Master gas tractor, wide front end and bumper, recently overhauled
1964 Chevrolet pickup, 6 cylinder, 49,000 miles

Also selling hay & straw, household goods, antiques & collectors pieces, buildings, posts, wire & misc. items.

THE FOLLOWING ITEMS SELL SAME DAY, SAME LOCATION

1967 JD 4020 diesel tractor, 3 pt., narrow front, 1650 hours
JD hyd. cylinders; 320 lb. front weight; comfort cover
1948 Chev. 1½ ton truck with 10' box & hoist, new short block with 10,000 miles on it
1970 JD 4 row rear mount go-dig, 3 pt.
MM 13'4" tandem disc, 20" blades and dual wheels
4 wheel trailer with flare box
Volzke 21' lowboy trailer
MM 2 whl. rubber tired manure spreader
Loading chute on rubber
Also miscellaneous items

MR. & MRS. DEAN LEMKE

Mr. & Mrs. Fred C. Heinrichs

Clerk: Bruning State Bank, Bruning, Nebr.
Don Dirks, Auct. & Real Estate Broker, Ph. 353-4335, Bruning, Nebr.

Joe Bowman's Son Gets John Deere Divisional Job

The son of M. D. (Joe) Bowman, John Deere dealer at Junction City, has been appointed to a new administrative position with John Deere.

Joseph M. Bowman, who has been territory manager in southern California, has been appointed division manager of retail finance covering 16 western states. He'll headquarter in Denver.

Bowman joined John Deere in 1965 following graduation from Emporia State. He has served as a sales representative and after military service in 1967 served as industrial territory manager in Oklahoma. He has been territory manager in Southern California, Arizona and Nevada for 2½ years.

FLETCHER THE 4-H'R

"BUT IT'S TOO MISERABLE TO SHOP. YOU DIDN'T HAVE TO WITHDRAW ALL YOUR SAVINGS BECAUSE IT'S A RAINY DAY!"

Set Tour For Area Feeders Into Southeast U.S.

Kansas cattle feeders will be heading for the warmer climates of Arkansas and Georgia February 27th thru March 2nd for their Fifth Annual "Feeders Tour." The tour will combine business with pleasure including visits to some of the most famous livestock operations if Arkansas and Georgia as well as several tourist attractions.

The livestock portion of the tour will include stops at Winrock Farms at Morrilton, Arkansas, owned by former Governor Winthrop Rockefeller, a 1000 head yearling cattle grazing operation owned by Mr. Curtis Avery in Georgia, and a 2,400 head commercial cow operation owned by Mr. George Berner also in Georgia.

Other stops on the tour will be the Horse Races at Hot Springs, Arkansas; Stone Mountain State Park at Atlanta, Georgia; as well as the Lockheed Georgia Corporation, home of the world's largest plane, the C-5A.

The tour is sponsored by the Cattle Feeders Council of the Kansas Livestock Association.

Continue Effort To Stifle REAP

The Nixon administration is trying again to cut back federal spending of a popular 36-year-old farm conservation program called REAP.

Plans for the REAP reduction were disclosed in President Nixon's budget for the fiscal year beginning July 1. The letters stand for Rural Environmental Assistance Program, until a year ago known as "ACP" or the Agricultural Conservation Program.

The new budget asks for a 1973 program totaling $140 million, a reduction of $55.5 million from 1972. The program has been a favorite target for administration budget slicers in recent years. Each time, however, Congress has brought pressure to restore all or part of the money.

The 1972 plan, for example, was trimmed to $140 million, but then was boosted to $195.5 million—the full amount Congress had specified—only three weeks ago.

At that time, some Agriculture Department officials who work with REAP were optimistic that the administration had finally given up its annual campaign to reduce REAP spending.

Under the program, farmers can get federal payments to defray costs, usually half, of carrying out approved conservation projects on their land such as terracing, pond building and the like.

Ponder Dropping 'Teacher' Part Of Emporia State

EMPORIA — A referendum is under way polling students, faculty and alumni on whether the name of Kansas State Teachers College, Emporia, should be changed.

The college is believed to be the only remaining educational institution that has the word "Teacher" left in its name. An official said some students want the word "Teacher" removed because prospective employers assume that they are education majors.

If results of the polling prove that the majority want the name changed, the seminar will include a discussion of different names.

Miss Charla Jenkins, of the Office of Information Services, said it is not a question at this point of what the new name will be or whether the word "teacher" should be dropped because of other aspects that have to be considered.

Besides education, the college has three other areas of concentration: A school of applied arts and sciences, including business; liberal arts and a graduate school.

Democrat Sheep—Republican Prices

CLAFLIN — Although Willis Riemann, local farmer, is a registered Republican he is more than somewhat upset by present prices for farm products.

To prove his point, Riemann has inserted classified for sale ads stating, "Large rugged yearling Hampshire rams, Democrat sheep, Republican prices."

Riemann, owner of Cedar Lane Farm, explained, "When I bought those sheep, farm prices were a lot higher than they are now — that's what I meant by the Democrat sheep and Republican prices."

Riemann has a right to be proud of his breeding stock. He sells many of the wether lambs from his 200-head flock to 4-H sheep project members. This year one of the lambs won best of class at the American Royal and another won best of class at the Denver Western National.

Auction SALE

Sunday, February 6

Starts 1:30 p.m.
Number Sale. Please Register On Arrival.
In case of bad weather, the sale will be held in an enclosed area.

Due to ill health, we, John Davis and Fern Rogers, appointed legal guardians for Nannie Davis, will sell at public auction at the farm 2 miles east of Rossville, Kansas on Hwy. 24, 1 south and ¼ east; or 1½ west of Silver Lake, Ks. on Hwy. 24, 1 south, ¾ west. Watch for auction signs.

CAR
1955 Chevrolet, six cylinder, 4 door, three speed, snow tires. Less than 1000 miles on complete engine overhaul.

KITCHEN EQUIPMENT
Chrome dinette set & 4 chairs; tea cart; Hotpoint refrigerator; Hotpoint electric range; Redioven; pots; lots of dishes; pans; 2 cabinets.
Glass pitchers; hand mixer; TV trays; 8 piece Wm. Rogers silverware set.

HOUSEHOLD FURNITURE
Phone table; Lazy Boy vibrator chair; lamps; 2 overstuffed divans; 2 overstuffed arm chairs.
4 wooden rocking chairs; 21" Zenith TV, very good; 4 round bottom wood chairs.
Wall pictures; wooden end tables; hassocks; floor lamp; coffee table; Zenith radio; 8x12 rug.

3 piece bedroom set very good; double bed; cedar clothes closet; electric fans; large window fan; 4 oak chairs; throw rugs.

Antiques
Oak buffet, excellent; 2 provincial armchairs; trunk; oak chest of drawers with mirror; kerosene lamps.
Cut glass fruit bowl; cut glass candle holders; kerosene heaters; washboard; kerosene cookstove; jug; plates; end table.

MISCELLANEOUS
4' and 6' stepladders; garden hose; Electrolux vacuum sweeper; Maytag wringer washer; round drain tubs and stands.
Bird cage and stand; power lawn mower; garden tools; drop leaf table.
Other miscellaneous items too numerous to list. Terms — cash.

Nannie Davis

Auctioneer — Jim Hoobler
Phone 913-584-5850, Rossville, Ks.

Guardians — John Davis and Fern Rogers

2 BIG SALES EVERY WEEK

Bonded for your protection

HOGS on Tuesday
LEADING HOG MART IN KANSAS.

WASHINGTON SALES CO., INC.

Barn Phone
913/325-2266

CATTLE Every Wednesday

Harold Siegel, Albert Gieber
Auctioneers

For Information or to Consign, Call:
ED BURT, Washington, Kans. 913/325-2393

Auction SALE

Monday, February 7

Starts 11 a.m. — Lunch Served
As we are quitting farming we will sell the following at the farm 9 miles east, 2 north and 1¼ west of Belleville, Ks., or 2 north of Walthers Oil Station on 36 Hiway and 1¼ east.

MACHINERY
1950 Allis Chalmers WD tractor; 3 pt for WD Allis; 1959 Ford ½ ton pickup with V-8, 4 speed, long wide box; Allis Chalmers 5 ft combine P.T.O.; Allis Chalmers 2 row lister mounted with fert.; Allis Chalmers Roto baler round bales (good shape); John Deere No. 5 mower 7 ft.; David Bradley tandem disc; 3 sec spring tooth; 2 — Case side delivery rakes on steel; John Deere grain drill 16-8 on steel; 2-14 Allis plow mounted; 8 ft. tandem disc; 2 — 4 wheel trailers; Ferguson 3 pt. cultivator; David Bradley spreader on 2 wheel rubber; hammermill; 3 pt. sprayer; post hole digger for WD Allis, dirt slip; buzz saw, shop built blade; some old machinery and iron.

CATTLE
19 Hereford cows, 4 to 8 years old with 11 calves at side, more by sale day. 8 Hereford 1st calf heifers bred to Angus bull to calf in May. These are real good cows and will be sorted to suit the buyer.

HAY AND GRAIN
135 bales brome hay in barn; 250 bales praire hay in barn; 175 bales alfalfa hay in barn; 900 bales alfalfa hay in stack - 1st and 2nd cuttings; 50 bu. oats.

CHICKENS
185 Babcock pullets; 170 hens.

FURNITURE AND ANTIQUES
700 new wood advertisement pencils; trunk; leather covered chest; round oak heater; kerosene heater; Kraut cutter; bottle capper; dresser; chest of drawers; 5 wood chairs; child's rocker; books; lions head chair; separator; jars; commode; cupboard; dishes; lanterns; washboard; model T Ford trailer with wood wheels; butter churns; dining table with buffet and 4 chairs; 3 mirror chifforobe; gas range; G-E refrigerator with cross top freezer; 2 iron beds; Speed Queen washer; 3 tubs; 3 copper boilers; 2 feather beds; portable fan; vaccum sweeper; 177 caliber pellet gun; other household and miscellaneous items too numerous too mention.

MISCELLANEOUS
300 gal. gas barrel; 2 tco aeriation fan; 16 ft. 4 in. auger with ¾ hp electric motor; harness; clipper; fan mill; belt; propane brooder stove; 2 propane bottles; portable air compressor; bench grinder; vise; assort of wheels; paint sprayer; 6 volt Parmak fencer; brace and bits; wire stretcher; shovels; assortment of traps; forks; log chain; 5 ft. stock tank; oval tank; clipper fan mill; 300 ft. electric wire; electric fence posts and wire; assortment of hand tools and iron and many other miscellaneous items too numerous to mention.

TERMS: Cash — Not Responsible For Accidents

Mr. and Mrs. Milek Fisher

Clerk — Peoples National Bank, Belleville
— Auctioneers —
Larry Lagasse, Agenda, Ks. 732-6425
Rollie Lagasse, Concordia, Ks. 243-2215

THE BLUE-STEM BROWSER

COUNCIL GROVE PRODUCTION CREDIT ASSOCIATION
STATEMENT OF CONDITION
December 31, 1971

ASSETS	
Loans	$5,814,789.68
Less Reserve for Bad Debts	166,853.93
Net	$5,647,935.75
Cash	20,393.09
Bonds	249,662.54
Investment in FICB	244,131.44
Interest Receivable	284,849.61
Office Building	23,181.28
Furniture and Equipment	1,291.11
Other Assets	93,402.97
TOTAL ASSETS	$6,564,847.79

LIABILITIES	
Notes Payable - FICB	$5,589,223.60
Accrued Interest Payable	140,876.06
Other Liabilities	48,946.59
TOTAL LIABILITIES	$5,779,046.25
NET WORTH	
Class A Stock	$ 26,105.00
Class B Stock	405,205.00
Surplus	354,491.54
TOTAL NET WORTH	$ 785,801.54
TOTAL LIABILITIES & NET WORTH	$6,564,847.79

OFFICERS, DIRECTORS AND PERSONNEL

K. L. Boyer, Chairman
James Peters, Vice-Chairman
Charles E. Graham, President
Charles W. Alspaw, Vice-President
Philip A. Blender, Director
Frank A. Davis, Jr., Director
K. C. Hassler, Director
Freda M. Brockelman, Accountant
Brenda C. Diedrich, Steno Clerk
Lynda E. Poston, Steno

Continue Corn Buying With Debated Impact

The Agriculture Department continues to buy corn from midwest markets in an attempt to strenghten prices paid to farmers, with little sign the purchase program will be ended soon.

One official said privately the purchases are expected to continue at least until Congress determines the fate of a bill raising government price supports on grain by 25 per cent.

That measure, already passed by the House, is expected to come up for a vote today in the Senate Agriculture Committee. If the committee approves the plan, it then will go to the full Senate.

The corn purchases, including 875,000 bushels bought last week, total about 10.6 million bushels since Agriculture Secretary Earl L. Butz announced the program in December.

During testimony heard by the Senate Agriculture Committee on the price-support bill and its companion plan to create a government-owned reserve of grain, the National Farmers Union said the purchases have had little impact on corn prices.

NFU President Tony T. Dechant described the purchases as "an insignificant factor" in improving corn prices.

Statistically, using USDA's own figures, the purchases so far have been equal to only about one-seventieth of the excess corn produced from the 1971 crop, a record 5.5 billion bushels.

The department says about 4.8 billion of that will be fed to livestock and exported this season, leaving a surplus of 700 million bushels.

But Butz and other administration officials also point out that farmers have removed a large share of the 1971 corn crop from market competition.

As of Jan. 1, the USDA reports, nearly 586 million bushels of 1971-crop corn was under loan, compared with less than 172 million bushels a year earlier from the 1970 crop.

The existing price support loan operations are being used by Butz and other administration officials in arguing a new "grain reserve" is unnecessary.

But the presence of huge grain supplies is real and bothersome to policy makers who must worry about reducing output this year.

For example, the USDA reports that stocks of all feed grain, including corn, oats, barley, and sorghum, as of Jan. 1 totaled 174 million tons, up 20 per cent from a year earlier.

Wheat is another problem, resulting from the record 1971 crop of 1.6 billion bushels. Jan. 1 stocks totaled more than 1.55 million bushels, up 10 percent from a year earlier and the most since 1964.

Holstein Assn. Meets This Week At Dodge City

The Holstein-Friesian Association will hold its annual meeting in Dodge City, Ks. at the Silver Spur motel Friday and Saturday, February 4 and 5.

The directors of the Association will hold their meeting on the evening of Feb. 4, and general sessions will begin at 10 a.m. Saturday morning, Feb. 5. The meeting is expected to last until about 3 p.m., with a luncheon planned at noon.

Current officers are Arnold Lohmeyer of Palmer, president; Douglas Fellers of Hays, vice president; Harold Scanlan of Abilene, secretary-treasurer; Karl Knudson of Horton, director at large; and Francis Wempe of Lawrence, past president. There will be an election for 1972 officers.

Members at the meeting will discuss hiring a new state fieldman, to work within the state, replacing the secretary on the board of officers, and becoming the editor of the Kansas Holstein Quarterly, as well as making farm visits as the association fieldman.

In a youth section of the meeting, junior members who have been picked as district winners in the association's youth program will be recognized. Boy and girl state winners will be announced at the meeting.

Main speaker for the meeting will be Jim Pound, director of extension on the staff of the Holstein-Friesian Association of America, Brattleboro, Vt. Pound will speak during the afternoon program.

Anyone interested in dairy or Holstein cattle is welcome at the meeting, says Elred Burkhart of Kinsley, director of the western district. Further information can be obtained from Burkhart or Fred Diehl at Dodge City.

FEB. 17 DATE FOR WASHINGTON CO. STOCKMEN

The annual meeting of the Washington County Livestock Association will be Feb. 17 at Haddam grade school gym. Eddie Collins, ag radio commentator and columnist from Red Oak, Ia., will be the speaker.

Stein's Used Cars Are Something Special

GET YOURS AT MINNEAPOLIS

1972 CHEVROLET CAPRICE, 4 door hardtop, demo. power steering, brakes, tilt wheel, cruise-control and air.

1971 CHEVELLE MALIBU COUPE, 350 V8, turbo-hydromatic, power steering, air conditioned, one owner, nice.

1970 CHEVROLET IMPALA, 4 door sedan, 6 cyl., turbo-hydromatic, one owner, 11,000 actual miles.

1969 BUICK ELECTRA COUPE, full power, air cond., low mileage.

1969 CHEVROLET IMPALA COUPE, turbo-hydromatic, power steering and brakes, air conditioning, stereo tape, extra clean, low mileage.

1968 FORD TORINO 2 DOOR HARDTOP, automatic transmission, power steering, air conditioning, vinyl top. An extra clean car.

1968 BUICK WILDCAT, 4 door, air, power steering, power brakes. Local one owner, low mileage.

1968 CHRYSLER NEWPORT, 4 door sedan, automatic, power steering and brakes, air. Real sharp car.

1968 FORD STATION WAGON, 4 door, power steering, automatic and air.

1965 VOLKSWAGEN, rebuilt motor, real good, bright red.

BETTER TRUCKS AT HANDY-STEIN

1971 FORD F100, V8, automatic, power steering, two tone paint, real nice.

1970 CHEVROLET 1/2 TON, V8, power steering, power brakes and automatic.

1963 CHEVROLET 3/4 TON, narrow box, 6 cyl., 4 speed.

CHUCK STEIN
Chevrolet-Olds-Buick, Inc.
Minneapolis, Ks. 67467 101 S. Concord Ph. 392-2118
Denny Sullivan Phone 392-2173
Sid Richards Glasco Ph. 568-2026

Pre-Spring Bargain Spree

New & Used Machinery & Trucks

SPECIAL PRICES AVAILABLE NOW FOR LIMITED TIME

From 32 to 133 PTO H.P. (mfr. est. max.)

SEE THE NEW 966 TODAY!
IT FEATURES:
95.0 estimated horsepower. New 414 cubic inch Diesel Engine. Isomounts (lower sound level). Gauges instead of lights. New quiet cab. New hydr. couplers.
SEE US TODAY!

New Machinery
SET UP — FIELD READY

	Reg. Price	Sale Price
F856D	$11780.00	$9150.00
F1456 Demo	13300.00	$9950.00
430 T Baler	2842.00	$2350.00
No. 51 Forage Wagon		$1895.00
No. 200 7' Mower	890.00	$ 645.00
No. 540 4/16 plow	1566.00	$1225.00
No. 21 Subsoiler	157.50	$ 115.00
No. 610 14' Offset disc	2400.00	$1950.00
No. 500 12½' disk 24" blades	2965.00	$2365.00
No. 500 14' disk 24" blade	3210.00	$2600.00
No. 470 17½' wheel disk 18" blades	2450.00	$1975.00

	Reg. Price	Sale Price
No. 9 Coil Harrow 21'	$ 702.50	$ 595.00
No. 340 21' 3 pt. spg tooth	1009.75	$ 795.00
No. 340 16' 3 pt. spg tooth	925.00	$ 710.00
No. 360 24' spg tooth	1170.00	$ 965.00
No. 360 28' spg tooth	1300.00	$1095.00
No. 55 10' chisel	951.00	$ 795.00
No. 56 Forage blower	987.50	$ 745.00
No. 111 Rotary cutter	430.00	$ 345.00
Waldron 8' dozer	860.00	$ 745.00
No. 68 4 row cultivator	1195.00	$ 950.00
Grass Seed att. 16x8 drill	130.00	$ 95.00

Above Prices Available for Limited Time

RENT-A-RIG TRACTORS & EQUIPMENT

USED EQUIPMENT

USED TRACTORS

F806D, 3 pt., wide axle $5750
F806D, 2 pt., FH, narrow frt. $5450
F460D 2 pt., FH, wide front $2350
F460D, 2 pt., fast hitch, narrow front $2150
Ford 4000 diesel $2250
MF 180 diesel $4650
MF 85 gas $1500
MH 44 gas $375
IH Super M $850
IH M, new tires, live hyd. $850
John Deere A $575
Combine engine, excellent $195
Wisconsin 4E engine $95

USED COMBINES

IH 403 14' $5950
IH 101 12' $1750
MF 410 14' $4950
MH Super 27 $650
12' pickup reel $200

HAY & FORAGE MACHINES

MF No. 3 baler $375
IH 45 baler $175
IH No. 816 mower-cond. $645
IH No. 2A hay conditioner $445
Snowco bale thrower $175
John Deere No. 8 quick tach mower $275
MF 3 pt. mower $375
John Deere No. 5 mower $95
IH No. 24 mounted mower $95
IH No. 8 flail chopper $850
IH No. 55 2 row cutter $1995
IH No. 50 2 row cutter $1295
Case No. 210 1 row cutter $295
IH No. 20C 1 row cutter $225
Pickup attachment for 20C cutter $125
Case blower $75
Case pickup attachment $75

TILLAGE TOOLS

IH 10'2" fast hitch disk $225
John Deere KBA 11' wheel disk $165
John Deere KBA 12' wheel disk $165
Case 12' SB wheel disk $450
Case 13' wheel disk $375
IH 10'9" No. 37 wheel disk $245
IH 9'9" No. 37 wheel disk, SB $225
IH No. 50 10' chisel $495
IH 10' springtooth harrow, power hitch $135
IH No. 55 13' chisel $895

CULTIVATORS

John Deere 4 row $445
IH No. 461 4 row $595
IH No. 468 4 row $795
IH No. 261 2 row $175
IH No. 250 2 row $95

LISTERS & PLANTERS

IH No. 221 runner planter $95
John Deere No. 494 planter $475
John Deere 2 row pull type lister $125
Ferguson 3 pt. rotary mold-board lister $65
John Deere 206 planter $275
John Deere 07 3 pt. planter $275
IH No. 185 rotary lister $125
John Deere herbicide att., 4-row $95
Gandy herbicide att., 4 row $100
Case drill, 16x8, low wheel fert. $345
IH drill, 16x8, low wheel, fert. $375

USED PLOWS

Ford 3x14 3 pt. $345
Ferguson 3x14 3 pt. $265
Oliver 3x16 3 pt. $295
John Deere 4x16 3 pt. $465
IH No. 8 2x14 pull type $95
John Deere 3x16 pull type $95
Cockshutt 3x14 pull type $65
AC 2x14 pull type $95
IH No. 8 3x14 pull type $95
AC 2x14 mtd. plow $95

MISC. USED MACHINES

Kim trailer sprayer with boom $225
John Deere Model L spreader $245
IH No. 160 spreader $695
Peerless Roll-N-Mix $795
Letz 225 PTO burr mill $275
Letz 220 PTO burr mill $225
Viking PTO hammermill $125
IH 10C hammermill $65
IH No. 34 loader $275
Ford loader like new $345
Rear weights for Ford tractor $95

USED PICKUPS

1966 IH 1100A $1250
1960 IH B100 $445
1957 IH A110, new engine $475
1952 IH 120, new engine $295
1964 Chevy Impala $645

NEW TRUCKS

1971 1600 with 2 speed, 16' Giant bed, 20' Heil twin cyl. hoist. Reg. price $8075.
SALE PRICE — $6350

From 32 to 133 PTO H.P. (mfr. est. max.)

SCHUMACHER'S, INC.

ON US 36 WEST Phone 913 325-2316
WASHINGTON, KANSAS

From 32 to 133 PTO H.P. (mfr. est. max.)

Farmers & Ranchers Livestock Commission Co., Inc

WEST ON OLD HWY. 40 — SALINA, KANS.

MONDAY
Hogs & Cattle

Hogs sell at 10:30 a.m. followed by our regular cattle sale as they are unloaded.

THURSDAY
Cattle Only

Selling starts at 11:00 a.m. Cattle will sell in the order they are consigned on the books.

KANSAS' 2ND LARGEST LIVESTOCK AUCTION

Electric Scale shows average weight in lights

Yard facilities for 5000 head.

Most modern, up-to-date auction facility with theatre type seats for 500.

Receipts curtailed due to bad weather Thursday, but totaled for the week to 2670 cattle and 1399 hogs, including 370 feeder pigs. Fat hog top Monday was $27.25. All classes of stocker and feeder cattle finding a steady to strong outlet to buyers in attendence from Kansas, Missouri, Nebraska, Colorado and Iowa.

Choice 300-400 lb. steers sold at $43.00 to $50.75
Choice 400-500 lb. steers sold at $42.00 to $44.80
Choice 500-600 lb. steers sold at $40.00 to $43.10
Choice 600-700 lb. steers sold at $39.00 to $42.10
Choice 700-800 lb. steers sold at $36.50 to $39.20
Choice 800-900 lb. steers sold at $35.50 to $37.25
Choice 900-1050 lb. steers sold at $34.00 to $36.10
Holstein steers sold at $32.00 to $42.50
Choice 300-400 lb. heifers sold at $38.00 to $41.25
Choice 400-500 lb. heifers sold at $36.50 to $39.60
Choice 500-600 lb. heifers sold at $36.00 to $38.60
Choice 600-750 lb. heifers sold at $33.00 to $36.50

Following is a partial listing of our sale last week:

STEERS

3 char, New Cambria	246	@ 51.75
1 bwf, Minneapolis	240	@ 51.50
1 bwf, Salina	270	@ 51.00
2 char, New Cambria	305	@ 50.75
1 bwf str, Miltonvale	365	@ 48.50
1 bwf str, Beloit	215	@ 48.25
1 wf str, Salina	385	@ 47.50
1 blk str, Bennington	255	@ 47.25
1 bwf str, Bennington	320	@ 46.75
1 bwf str, Bennington	250	@ 46.00
3 wf strs, Salina	360	@ 45.50
7 mix strs, Ellsworth	447	@ 44.80
13 blk strs, Beloit	326	@ 44.75
9 blk strs, Lincoln	414	@ 44.25
6 wf strs, Lindsborg	430	@ 43.75
4 wf strs, Salina	440	@ 43.50
2 bwf strs, Solomon	460	@ 43.25
12 wf strs, Bennington	527	@ 43.10
2 bwf strs, Marquette	415	@ 43.00
36 mix strs, Inman	533	@ 43.50
4 wf strs, Lindsborg	493	@ 42.25
5 wf strs, Miltonvale	536	@ 42.25
12 blk strs, Abilene	509	@ 42.30
1 bwf str, Ellsworth	630	@ 42.10
10 wf strs, Salina	617	@ 41.90
1 char, Minneapolis	600	@ 41.90
23 mix strs, Marquette	578	@ 41.60
1 wf str, Ellsworth	590	@ 41.50
2 char strs, Gypsum	537	@ 41.50
4 blk strs, Salina	508	@ 41.25
6 wf strs, Lindsborg	605	@ 41.20
1 blk str, Ellsworth	400	@ 41.00
53 wf strs, Minneapolis	639	@ 41.00
11 mix strs, Bavaria	601	@ 41.00
27 mix strs, Abilene	599	@ 40.85
3 mix strs, Canton	566	@ 40.60
2 wf strs, Geneseo	645	@ 40.50
6 wf strs, New Cambria	645	@ 40.30
2 wf strs, Geneseo	650	@ 40.30
3 char strs, Ellsworth	475	@ 40.00
1 bwf str, McPherson	640	@ 39.90
3 wf strs, Salina	620	@ 39.80
1 blk str, Salina	640	@ 39.75
19 mix, Minneapolis	593	@ 39.60
9 wf strs, Inman	690	@ 39.40
17 w strs, Abilene	473	@ 39.40
12 mix strs, Marquette	684	@ 39.35
40 wf strs, Delphos	711	@ 39.20
2 char strs, Bushton	652	@ 39.20
99 wf strs, Manchester	755	@ 39.20
12 mix strs, Bennington	684	@ 39.20
5 blk strs, Gypsum	526	@ 39.00
2 wf strs, Lincoln	567	@ 38.75
12 blk strs, Bridgeport	762	@ 38.00
23 mix strs, Canton	765	@ 38.00
103 char, Solomon	796	@ 37.60
14 mix, Minneapolis	790	@ 37.65
7 mix strs, Longford	723	@ 37.40
61 mix, Minneapolis	808	@ 37.25
5 wf strs, Salina	802	@ 37.10
80 mix strs, Salina	813	@ 37.00
39 mix strs, Manchester	836	@ 36.80
34 mix strs, Bavaria	804	@ 36.75
11 blk strs, Miltonvale	893	@ 36.50
3 bwf strs, Salina	820	@ 36.40
11 blk strs, Miltonvale	802	@ 36.35
4 mix strs, Durham	910	@ 36.10
4 blk strs, Brookville	840	@ 36.00
6 mix strs, Abilene	856	@ 35.90
31 mix strs, Salina	899	@ 35.80
17 mix strs, Canton	888	@ 35.70
80 mix strs, Roxbury	1045	@ 35.25
2 blk strs, Bennington	910	@ 35.10
5 mix strs, Abilene	831	@ 35.00
1 blk str, Salina	940	@ 34.70
1 blk str, Ellsworth	920	@ 34.25

HOLSTEIN STEERS

1 holst str, Gypsum	250	@ 42.50
20 holst strs, Newton	340	@ 39.70
32 holst strs, Newton	447	@ 38.70
21 holst strs, Newton	539	@ 38.10
17 holst strs, Lincoln	474	@ 36.70
20 holst strs, Newton	610	@ 36.00
15 holst strs, Lincoln	559	@ 35.30
8 holst strs, Inman	698	@ 33.70
72 holst strs, Salina	801	@ 32.40
3 holst strs, Durham	880	@ 32.10

HEIFERS

1 wf hfr, Beverly	135	@ 46.50
1 wf hfr, Bennington	200	@ 43.25
1 wf hfr, Assaria	220	@ 42.00
6 wf hfrs, Bennington	370	@ 41.25
1 wf hfr, Salina	380	@ 40.00
11 wf hfr, Lincoln	357	@ 39.10
12 wf hfrs, Bennington	502	@ 38.60
2 char hfrs, Gypsum	500	@ 37.75
9 wf hfrs, Ellsworth	486	@ 37.60
8 char hfrs, Bushton	528	@ 37.30
6 wf hfrs, Lindsborg	540	@ 37.30
20 blk hfrs, Abilene	498	@ 36.90
16 mix hfrs, Ellsworth	479	@ 36.90
31 blk hfrs, Hutchinson	482	@ 36.90
16 mix hfrs, Marquette	558	@ 36.60
26 blk hfrs, Salina	655	@ 36.50
35 mix hfrs, Salina	665	@ 36.20
9 mix hfrs, Bennington	636	@ 36.00
10 mix hfrs, Ellsworth	558	@ 36.00
17 blk hfrs, Salina	620	@ 36.00
9 blk hfrs, Minneapolis	481	@ 35.75
1 wf hfr, Durham	510	@ 35.75
17 blk hfrs, Salina	598	@ 35.80
9 mix hfrs, Geneseo	720	@ 35.30
7 mix hfrs, Marquette	662	@ 35.25
20 mix hfrs, Abilene	633	@ 35.25
8 blk hfrs, Minneapolis	625	@ 35.00
49 mix hfrs, Bavaria	721	@ 34.70
3 char hfrs, Bushton	676	@ 34.60
1 wf hfrs, Lindsborg	765	@ 34.60
8 wf hfrs, Abilene	878	@ 34.40
20 blk hfrs, Lincoln	574	@ 34.25
6 mix hfrs, Canton	645	@ 33.40
6 blk hfrs, Lincoln	654	@ 33.30
9 mix hfrs, Salina	621	@ 33.90
2 blk hfrs, Abilene	640	@ 33.80
1 blk hfr, Salina	710	@ 33.00
1 blk hfr, Salina	610	@ 32.70
1 roan hfr, Solomon	640	@ 32.60
5 mix hfrs, Canton	563	@ 32.25
1 blk hfr, Canton	880	@ 32.50
1 blk hfr, Hutchinson	480	@ 32.10
1 blk hfr, Salina	560	@ 32.00

BULLS

1 char bull, Ellsworth	820	@ 33.10
1 char bull, White City	1060	@ 32.00
1 char bull, Longford	900	@ 31.30
1 char bull, Tampa	1845	@ 31.00
1 blk bull, Salina	1125	@ 28.60
1 wf bull, Salina	1455	@ 28.00
1 wf bull, Wilson	1505	@ 27.80
1 wf, New Cambria	1640	@ 27.70
1 wf, New Cambria	1645	@ 27.70
1 wf bull, Gypsum	1480	@ 27.40
1 blk bull, Salina	1420	@ 27.30
1 char bull, Bushton	1405	@ 27.30

COWS

4 char cows/clvs, Gypsum		@335.00
3 wf cows/clvs, Minneapolis		@332.50
1 wf cow, Durham		@305.00
1 wf cow/clf, Dorrance		@290.00
100 wf bred hfrs, Gunnison, Colo.		@277.50
1 bwf cow, Marion	990	@ 24.70
1 holst cow Gypsum	1575	@ 24.70
1 holst cow, Smolan	1385	@ 24.60
1 wf cow, Brookville	1105	@ 24.60
1 holst cow, Salina	1395	@ 24.50
1 blk cow, Gypsum	1080	@ 24.40
1 holst cow, Smolan	1250	@ 24.40
1 holst, Brookville	1280	@ 24.00
1 holst, Marquette	1045	@ 24.00
1 wf cow, Ellsworth	925	@ 23.70
1 guernsey, Abilene	1100	@ 23.60
1 wf cow, Brookville	1090	@ 23.40
1 bwf cow, Brookville	1135	@ 23.30
1 wf, New Cambria	1200	@ 23.10
1 wf cow, Salina	1140	@ 23.00
1 wf cow, Brookville	780	@ 22.90
1 wf cow, Brookville	840	@ 22.90
1 wf cow, Marion	780	@ 22.90
1 wf cow, Bushton	950	@ 22.90
1 wf cow, Marion	955	@ 22.70
1 wf cow, Salina	935	@ 22.30
1 wf cow, Brookville	915	@ 22.20
1 wf, New Cambria	880	@ 22.10
1 blk cow, Hillsboro	910	@ 22.00
1 wf cow, Brookville	900	@ 21.90
1 bwf cow, Salina	975	@ 21.80
1 wf cow, Durham	1015	@ 21.80
1 guernsey, Barnard	1085	@ 21.60
1 spot, Minneapolis	895	@ 21.40
1 wf, New Cambria	740	@ 21.25
1 wf cow, Marion	830	@ 21.10
1 wf cow, Durham	1135	@ 21.10
1 blk cow, Marion	970	@ 21.00
1 wf cow, Salina	960	@ 20.90
1 wf cow, Salina	1005	@ 20.90
1 roan cow, Salina	1040	@ 20.80
1 blk cow, Brookville	745	@ 20.50
1 wf cow, Salina	1105	@ 20.30
1 bwf cow, Salina	1100	@ 20.10
1 blk cow, Geneseo	910	@ 19.60
1 wf cow, Tampa	1120	@ 19.40
1 blk cow, Salina	970	@ 19.20
1 bwf cow, McPherson	980	@ 19.00
1 wf cow, Salina	960	@ 18.90
1 wf cow, Salina	1160	@ 18.10
1 blk cow, McPherson	910	@ 18.00

BUTCHER HOGS

24 mix hogs, Hope	220	@ 27.25
8 mix hogs, Oak Hill	237	@ 27.20
25 mix hogs, Carlton	229	@ 27.20
9 mix hogs, Wilson	207	@ 27.15
29 mix hogs, Wakefield	234	@ 27.10
7 mix, Sylvan Grove	210	@ 27.05
23 mix hogs, Brookville	215	@ 27.00
5 mix hogs, Abilene	214	@ 27.00
56 mix hogs, Tescott	222	@ 26.95
32 mix, Bennington	213	@ 26.90
28 mix hogs, Lincoln	220	@ 26.90
18 mix hogs, Holyrood	208	@ 26.85
10 mix hogs, Salina	220	@ 26.80
12 mix hogs, Kanopolis	234	@ 26.75

SOWS

4 bred, New Cambria	222	@ 29.00
1 hamp sow, Salina	565	@ 22.15
2 hamp sows, Lindsborg	477	@ 22.10
6 white sows, Salina	377	@ 21.50
6 white sows, Claflin	472	@ 21.50
1 hamp sow, Beloit	450	@ 21.40
10 mix sows, Lindsborg	397	@ 21.30
2 spot sows, Salina	420	@ 21.20
2 white, Miltonvale	557	@ 20.50
4 hamp sows, Salina	580	@ 20.50

BOARS

1 white boar, Abilene	180	@ 27.00
1 hamp boar, Salina	565	@ 22.15
1 white boar, Assaria	385	@ 22.00
1 hamp boar, Smolan	370	@ 22.00
1 white boar, Bavaria	410	@ 21.90

FEEDER HOGS

1 white feeder, Salina	150	@ 28.50
8 mix feeders, Longford	125	@ 27.25
15 mix, Longford	191	@ 25.75
11 mix pigs, Abilene		@ 33.50
13 mix pigs, Gypsum		@ 30.00
5 red pigs, Wakefield		@ 30.50
40 white pigs, Hope		@ 28.50
23 mix pigs, Sylvan Grove		@ 25.50
26 red pigs, Abilene		@ 25.00
14 mix pigs, Sylvan Grove		@ 25.00
88 mix pigs, Lincoln		@ 23.50
18 mix pigs, Gypsum		@ 23.00
35 mix pigs, Tescott		@ 22.00
16 white pigs, Abilene		@ 19.50

EARLY CONSIGNMENTS FOR THURSDAY, FEBRUARY 3rd

140 wf steers 725 lbs.	85 mix steers 650 lbs.
100 wf steers 875 lbs.	60 mix heifers 700 lbs.
80 mix heifers 700 lbs.	50 mix steers 900 lbs.
100 mix steers 875 lbs.	35 blk steers 500 lbs.
35 blk steers and heifers 500 lbs.	35 mix steers 725 lbs.
27 wf steers 875 lbs.	40 wf steers and heifers 500 lbs.

CERTIFIED LIVESTOCK MARKET

FOR INFORMATION OR ESTIMATES

LAURENCE CLEMENCE
Abilene ..... Phone CO 3-3091

MERRILL CHRISTIANSEN
Durham ..... Phone 732-3371

BOB MUIR
Salina ..... Phone TA 3-2963

MARKET REPORTS
Radio Station KSAL, Salina
6:45 a.m., Every
Monday, Wednesday & Friday
KFRM
6:55 a.m. Mon. through Fri.

THE LIVESTOCK AUCTION MARKET
With ACTION

Barn Phone
913 TA 5-0211 Salina, Kansas

GRASS & GRAIN

CLASSIFIED ADVERTISING

RATES: 7¢ a word. $1 minimum for one week. DISCOUNTS: (with cash orders only) deduct 10% if ad runs 2 weeks. Deduct 25% if ad runs 4 weeks. REFUNDS: you may collect a refund at the Ag Press office for any unused amount paid if an ad is cancelled. CLASSIFIED DISPLAY: (boxed ads) $2.10 a column inch. CASH: ads not accompanied by cash have a 25-cent billing charge added.
Mail To: Ag Press - P.O. Box 1009 - 1531 Yuma - Manhattan, Kansas 66502 - JE 9-7558

Notices

WELL DRILLING
Irrigation, stock and home gravel packed wells. Test holes, plastic and metal casings in any formation. New air rotary equipment.
BLUE VALLEY DRILLING
GERALD STRADER
Blue Rapids, Kansas 66441
Phone Collect
913/226-7353

MAYGO READY-MIX

Concrete When You Need It and Where You Want It
SERVING THE FARMER'S NEEDS
Give Us A Call
MAYGO READY-MIX
913/776-4241 Manhattan, Kansas

SHAMROCK SUPPLY
Paul Bandy
Sucker rods • Structural pipe for fencing

3" pipe	30¢ ft.
2½" pipe	25¢ & 30¢ ft.
2" pipe	23¢ ft.
1½" pipe	20¢ ft.
1½" pipe (cement lined)	17¢ ft.

Yard on Highway 56, Galva
Phone Canton 316/628-4417
Phone Galva 316/654-2732

POLLARD ENTERPRISES, INC.
Cleaning of Septic Tanks and Pits
Phone 913/238-6273
Route 4 Junction City, Ks.

MEMORIALS

MONUMENTS
Stones designed and cut by experienced craftsmen in our own plant.
Rundle Monument Co.
Harlan Rundle, Owner
Office & Display
4th & Grant
ME 2-2323
CLAY CENTER
BARRE GUILD

DAIRY SUPPLIES

WAMEGO DAIRY SUPPLY
Your authorized dealer for:
- DeLAVAL milkers
- CLAY push-button eqpt.
- MUELLER Bulk Tanks

Stores and Service from Wamego & Sabetha, Kansas
For Free Estimates Call:
WAMEGO 456-7200 or
SABETHA AV 4-2958

Zero
CONCORD MILKERS
BULK TANKS
Sales & Service
Your Authorized Dealer
HAVERKAMP REFRIGERATION
Centralia, Ks. 913 857-3946

DeLAVAL DAIRY EQUIPMENT
Clay Farm Equipment
Mueller Bulk Tanks
Service & Repairs for most dairy equipment
JOE McCLURE
Ph. 229-5284 Alta Vista

DALE WELLS
SURGE
Pipe Line Bucket Milkers
Stalls
324 Frederick ME 2-2811
CLAY CENTER, KANS.

AUCTIONEERING

LAWRENCE E. WELTER
AUCTIONEER
REAL ESTATE SALESMAN
Your Sale Solicited Large or Small
EAST HIGHWAY US 24
MANHATTAN PR 8-3455
Real Estate And General Sales

BOB WILSON
Auctioneering
Real Estate
All types sales
Ph. 494-2552
or 776-9061
Box 118-St. George, Ks.

ED REIMER
AUCTIONEER
We Specialize in Selling DAIRY CATTLE
"A complete Sale Service"
Phone or write for sale dates.
Telephone 367-2373
GOESSEL, KANSAS
"Marion County"

JIM HOOBLER
AUCTIONEER
Farm — General — Household
Large or Small
Ph. 913/584-5850
Rossville, Kansas

LAND IMPROVEMENT

MEMBER KCCA AND LICA

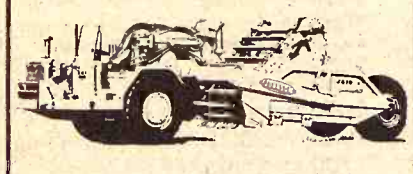

Ponds • Terraces • Grading
Waterways • Clearing
Land Leveling
ROGGENDORFF CONST., INC.
Phone 913-539-3984
1630 OSAGE - MANHATTAN

Livestock

CALL US
for choce healthy "OKIE" steers that can be bought for a lot less money. Our weights and condition will save you money.
Orndorff Cattle Co.
Harvey Orndorff, Nowata, Oklahoma 918-273-2666
Jim Orndorff, Tulsa, Oklahoma 918-622-9043

Why ?
The exotic breeds try to prove their ability compared to Charolais. It would be a good record to reach. Why don't you buy a Charolais bull and raise calves other breeds would like to duplicate ?
Peterson Charolais Ranch
SALINA, KANSAS
Harley — 913 - 823-9090
Ron — 913-827-4054

TOP QUALITY Holstein and crossbred calves, age 2 wks. to 600 lbs. Jerry Davis, Herington, Ks., 913 BL 8-3132 or BL 8-3024. x20

FOR SALE — York boars and gilts, all ages. Lauer Farms, Hope, Ks., Rt. 3. Lowell 913-479-2268. Seth 913-949-2285. x51

ON FARM TESTED — KANSAS PORK PRODUCERS COUNCIL

Nationally accredited SPF Hampshire and Chester White boars.
Check our test pen at KSU of Chesters which gained over 2 lbs. daily on 2.4 lbs. of feed per pound gained.
Both boars scanogrammed over 6" loin eye and will sell March 6th.
Floyd Meyer
Phone 913 Palmer 1905
PALMER, KANSAS

SPF SWINE
Having sold all our serviceable age boars right now, we would like to thank each and every buyer. Watch our ad in about 6 weeks for some bred Duroc, Hamp & Hamp-Duroc crossbred gilts bred to York boars to farrow this spring.
CLINTON & BUTCH HARRIS
Circleville Phone 913 924-2543
SOLDIER, KS.

Charolais Bulls
Official 205 day weaning wts. show the most famous English breed 114 lbs. under Charolais. Wouldn't you like 30 to 35 dollars more per calf ? Come see ours.
Peterson Charolais Ranch
SALINA, KANSAS
Harley — 913 - 823-9090
Ron — 913 - 827-4054

SERVICEABLE AGE
DUROC BOARS
FOR SALE
Also gilts bred for February litters. Nationally accredited SPF
Fred Germann
call collect
Junction City 238-4382
DWIGHT, KANSAS

12 BULLS
Serviceable Age
Selling in conjunction with the Manhattan (Kans.) Commission Company auction
THURS., FEB. 17
Offered At 1:30 p.m.
High quality registered bulls, summered on grass only — Mill Iron, True Onward and Real Prince Breeding.
Kocher Herefords
ONAGA, KANSAS

ON FARM TESTED
York & Duroc
Nationally Accredited
SPF Boars
Some Gilts Available
HARVEY HERRS
Phone 913 - 348-2252
LINN, KANSAS 66953

FOR SALE — Chester White boars, closely related to our pen of boars at the Senek Swine Testing Station. Test results will be available. Call 292-4628 between 8:00 a.m. and 5:00 p.m. PB Ranch, Frankfort, Kansas. SB51

FOR SALE — 3 young Holsteins, freshen about April. Call after 6 p.m., 913 253-7484, Washington, Kansas. x49

FOR SALE — 32 weaning pigs, 40 lbs., wormed & castrated. John Blaske, Wheaton, Kans., phone 913 396-2273. SB49

DAIRY & BEEF cross calves, all sizes, any amount. New Cambria, Ks. 913 823-8768, Floyd Boulais. SB50

WANTED — Horses — Write Glenn Allison, Rt. 2, Minneapolis, Kansas. x48 x49

48 HEREFORD cows, large & heavy springers. Harold Schneider, 913 244-3422, Summerfield, Ks. SB50

FOR SALE — 6 ½-Charolais & Hereford, 4 ½-Angus & Charolais cows coming with 2nd calf in March. Big cows. $375. 2 bulls, ⅞ & ¾ Charolais, 18 mo. old. Leonard Sippel, Bridgeport, Ks., Phone Assaria 667-3023. x49

FOR SALE — One 2-yr.-old mule 36" tall. Will accept best offer or will trade dairy calves. Also English Setter Pups, AKC reg., same offer as above. Geo. Merrill, Rt. 2, Blue Rapids, Ks. 226-7220. x50

WANTED — Midget or dwarf ponies 30" tall or under, adult stock. Also dwarf Hereford cattle. R. E. Leonard, Box 332, Manhattan, Phone 913 776-9128.

FOR SALE — Polled Hereford bulls. Will trade for new ¾ ton pickup. Johnson Bros., Caldwell, Ks. Breeders of the world's biggest range-raised Polled Herefords. x52

FINANCING AVAILABLE on DAIRY COWS — If you wish to start a new dairy or expand your present one, we have for your selection 250 head of Holstein fresh & springer cows and heifers. Also Jersey & Guernsey. Buy where every cow and heifer is guaranteed sound when they freshen. W. G. Wiebe, Summerfield, Kansas, Phone 913 244-7625. SB1

200 HEAD of open and bred Holstein heifers, 300 to 900 lbs. W. G. Wiebe, 913 244-7625, Summerfeild, Kansas. SB1

COMPLETE DISPERSAL of our cow herd: 65 choice Hereford cows to start calving Mar. 15th. Cows range from 2½ yrs. to 7 yrs in age. Phone 913 744-2103 or 744-2891, Don and Rich Schotte, Bremen, Ks. SB49

FOR SALE — SPF open Yorkshire, Hampshire and Duroc gilts ready for breeding. Commercial breeder prices. Hayes Beck & Sons, Route 1, Junction City, Phone 238-6064. SB51

FOR SALE — 4 Simmental Hereford bulls by Galant, 3 Limousin-Hereford by Prairie Pride. Will be 18 months in April. Rugged & stretchy. Washington Ranch, Rt. 5, Manhattan. 913 539-8123. SB50

JERSEY COWS make good family cows. Broke to lead and gentle. Below our herd average but giving 2-3 gallons of milk. $225. Phone 913 539-3182, Manhattan, Ks.. SB49

FOR SALE — 25 purebred Shorthorn bulls 16-24 months old. Sired by Canadian bulls. Milt Nagely, Abilene, Ks., Ph. 913 479-5533. x5

FOR SALE — 75 feeder pigs, wt. 40 lbs., wormed & castrated. Phone 966-2744, Mayetta, Ks. x48

FOR SALE — 4 year old ⅞ Charolais bull. Two 2 yr. old Charolais x Hereford-Shorthorn. Bulls guaranteed breeders. Wm. Giersch. 2080 Roach, Salina, Ks. 67401. Phone 913-823-6781. x49

FOR SALE — Registered Angus bulls sired by Powerhouse K8, 1st at Royal, 1st at Denver. Bred By Kansas State University. 4 good big registered cows to calve in March to Powerhouse K-8. Price $350. Honeycutt Angus, Blue Rapids, Ks. x50

FOR SALE — Registered Spotted open fall gilts sired by "Moving On" and out of "The Executive" dams. Few fall boars. J. V. Cundiff, Manchester, Ks., 3½ miles west and ¼ south Industry, or 4 north, 1 east & 2¾ north Talmage. Ph. 913 388-2369. x50

FOR SALE — Registered Hereford bulls 12-22 months old, good quality and growth. Modern-type. Priced $350 to $550. B. L. Jones. Chapman, Ks., Ph. 913 238-8363. x52

FOR SALE — Registered Polled Hereford bulls ages 10 to 16 months. Orville Blanka & Son, Ph. 913-456-9458. Located 7 mi. north of Wamego, Ks. on K99 and 2 miles west. x38

FOR SALE — Reg. Shorthorn bulls, long bodied, fast gaining type. Glenn E. Lacy, Miltonvale, Ks. Ph. 427-4513. x52

FOR SALE — 12 Holstein springer heifers 2 years old. Phone 316 884-2101 after 6:00 p.m. x50

FOR SALE — Hamp and York bred gilts to farrow latter part of March. Bred to Hamp boar. Leo Hutchinson, Circleville, Ks., 913 924-2751. SB49

WANTED TO BUY — 20 to 60 stock cows with calves. Box 524, Chapman, Ks., Phone 913 922-6227. x52

FOR SALE — 30 head feeder pigs. Pat O'Shea, Blaine, Ks. 913 6-2521. x49

FOR SALE — 33 head of 1200 lb. Hereford cows age 4 to 7 years, all with late summer Angus crossbred calves, largest calf over 400 lbs. All cows tested. Price per pair $415. John Gehrke & Son, Herington, Ks. Phone 913 258-2074 or 983-4880. x50

BULLS FOR SALE — Two registered Holstein bulls out of Astronaut daughters with mature equivalents averaging 24,000 M. One bull is a Saline Valley Burkgov Shobay son & the other is a Paclamar Combination son. Contact Lloyd or John Pruitt, Barnard, Kansas 67418. 913-392-2494 or 392-2423. x49

REG. HAMPSHIRE boars. Also 6 Hamp gilts bred to our meat type Chester White boar, due the first of April. Robert Raleigh, Agenda, Phone 732-6563. x52

GROWTH TESTED Angus bulls off-test and available on first Saturday each month now thru May. First come, first served. Ray Burns, 913 722-5070, Burnside Farms, 3 east on Hwy. 4 & 16, Valley Falls, Ks. SB1

CHAROLAIS for sale — Bulls, cows & heifers, purebred and percentage. High quality, fertility tested, guaranteed. Reasonably priced. Zeckser Charolais, Alma, Ks. 66401. 913 765-3628. x2

NATIONALLY ACCREDITED S.P.F. Hampshire boars, open gilts. Wayne Shirley, Horton, Kans., phone Powhattan, 913-474-3349. x50

FARROWING HOUSE — All-Season multiple farrowing Big 6 with propane heated pig nursery. Completely equipped "free stall" system — exercise pens, watering, wood floor — no concrete. Bolts together easily. Trailer truckloads deliveries rolling now. Economically priced — seasonal payments — semi-annual. Also "Tender Care" farrowing-nursery buildings, portable feed storage buildings, 6-sided cattle self-feeders. Liquid manure wagons. Hi-Low hog transporters. Ventilation equipment, sow stalls, etc. Write today for descriptive literature & prices. Wahoo-Buildings, 10325 Horton, Overland Park, Kansas 66207. Phone 913 648-2201. x49

FOR SALE — Reg. Shorthorn bulls 10-16 mo. old. Fast gaining type. Glenn E. Lacy, Miltonvale, Ks., Phone 913 427-4513. x49

NATIONALLY ACCREDITED SPF Yorkshire open gilts, market weight and above, Sam or Jon Thole, Marion, Ks., ph. 316-382-2994. x51

FOR SALE — Registered Hereford bulls, excellent quality and growth. Priced to sell. B. L. Jones, Chapman, Ks., Ph. 913 238-8363. x49

WOOD SHAVINGS for sale at all times. Nelson Manhattan Hatchery, Manhattan, Ks., Ph. 913 778-3412. SBTF

FOR SALE — Beef cross calves We will have 500 head of calves at our barns every weekend, 4 weeks to 400 lbs. Also Holstein bull. Heifer calves. All triple vac. W. G. Wiebe, Summerfield, Kansas 913 244-7625. SB1

HOLSTEINS — 15 bred heifers, 20 breeding now ti Angus bull, from AI sires; 10 six month heifers; 4 Guernsey heifers. Perry Cook, Meriden, Kansas, Phone 913 484-2272. x49

37 HEREFORD cows 5 to 6 yrs. old, drop calves in March and April. 26 Hereford heifers, drop calves in March & April. Cows & heifers Sandhill stock bred to big Angus bulls. Richard Kalivoda, Cuba, Ks., Phone 913 729-3615. x50

FOR SALE — Good selection of purebred Suffolk yearling rams. Russell Crosson, Minneapolis, Kansas 67467. Phone 913 392-2649. x51

CHAROLAIS BULLS weaning weights to 780 lbs. yearling weights to 1095 lbs. 3/4 thru 15/16. Records on all bulls. Peterson Charolais Ranch, R. 1, Salina, Ks. Harley, 913-823-9090. Ron - 913-827-4050. x51

FOR SALE: 20 Registered Hereford 2-year old bulls. CK Breeding. Price, size, gain ability of these modern-type, good-footed bulls will please you. Calf grade and dam's milking ability recorded. Extremely attractive discount prices on new and used Tex-flow irrigation pumps until March 1. Also available, tractor tow lines, centrifugal and tailwater pumps, Stroberg feed bunks, panels chutes. Warren St. Pierre, 1 mile west of Ames (10 east Concordia), ph. 913-446-3631. sb52

FOR SALE: Simmental Hereford cross and Simmental Holstein cross bulls, 14 months old. Elmer Stewart, Yates Center, Ks., ph. 316-625-2652. x1

FOR SALE: 2-year old 3/4 Charolais bull, Beau Ivo sired. Jerald Bokelman, Linn, Ks., ph. 913-348-2295. x49

SPF HAMPSHIRE boars, new and tested bloodlines, weighing up to 220 lbs. and a few at 325 lbs. Satisfaction guaranteed. Steve Zumbrunn, Rt. 3, Junction City, Ks., 913 238-6610. x49

FOR SALE — Registered Hereford coming 2 year old bulls, Tex Onward breeding. Johnson Hereford Farms, Smolan, Kansas. Phone Salemsburg 71 or 21. SB50

DUE TO grass shortage am forced to sell 58 head of choice bred Angus heifers. Will start calving March 15. Reynold Schaaf, Palmer, Ks. 66962. Ph. 913 plus 1605. SB49

FOR SALE — Registered Sorrel gelding three years old, well broke. Shetland five years old. Coming two year old mare, gentle for kids. Camper cover for short wide bed and stock racks. 64 Buick LeSabre, power steering, power brakes, air conditioner, good. Paul Weiche, Phone 810, Barnes, Ks. x50

REGISTERED YORKSHIRE male hogs & open gilts. Jerry Pinick, Havensville, Phone 913 948-2690. x52

FOR SALE — Lightweight green steer & heifer calves for immediate delivery. Calves will weigh from 350 to 425 lbs. For information phone Harland Jensen, Rt. 2, Concordia, Ks. 913 243-2581. SB2

FOR SALE — Charolais bulls, purebred & percentage, gentle disposition, serviceable age & younger bulls. Also 6 head of 11/16 Charolais - Angus - Hereford cross heifers 10 months old, reasonably priced. McFadden Bros., Riley, Ks. 913 485-2688. x50

FOR SALE — 2 year old Horned Registered Hereford bulls sired by M. H. Silver Mischief 12, MH Royal Fashion 12, or P. R. Domino Return 219. Bred commercial heifers, calfhood vaccinated for bangs. Waldemar Hanke, Waterville, Ks., Phone 913 785-2186. x52

FOR SALE — Bulls, ½ Simmental & ½ Hereford. These calves are from the great Canadian bull, Gallant, and good grade Hereford cows and are 7 to 8 months of age. Ivan Sand, Riley, Ks. Phone 485-2259. x50

FOR SALE — Reg. Polled Hereford bulls 12 to 18 months, one 2 yrs. Harry Riffel, Hope, Ks., Phone 479-5881. x2

FOR SALE — Registered Yorkshire boars. These are good clean boars and are ready for service. Merle Schmidt, Chapman, Ks., Phone 913 257-3505. If no answer call 257-3261. SB49

DAIRY SUPPLIES

FOR SALE — Ven Vetter 300 gal. bulk milk tank. John Murphy, Hope, Ks., ph. 913-479-2231. x49

300 GALLON Sunset bulk tank & compressor, $700. Call Herbert Kramer, 913 238-6861, Junction City, Kansas. x49

FOR SALE — Like new vacuum operated milk transfer pump. Will handle 4 milkers. Also washer for milkers. Pete Wassenberg, Marysville, Ks., Phone 522-2048. x52

Feed & Seed

CUSTOM PELLETING
Grain Banking

Page's Feed — Bulk Delivery
Animal Health Products

MANHATTAN MILLING CO.
Manhattan, Ks. 778-3217

NOW

is the time to order your spring chemical needs

EARLY ORDER DISCOUNTS UP TO 15%

D & K Chemical Co.
1015 Sunset Manhattan, Ks.
913 539-2387

RIDE 'EM HIGH feed for horses. Product of Key Milling Co., Clay Center, Kans., Phone ME 2-2141. SBTF

BALED ALFALFA hay in barn 3rd & 4th cuttings. Also 1961 ¾ ton International pickup, 6 cylinder, grainboards, body good & motor needs some repair. Ernest J. Mattas, Wilson, Ks., phone 913-658-4156. x49

KEY RABBIT Mini Pellets for fast gains, no waste. Key Milling Co., Clay Center, Kansas, ME 2-2141. TF

FOR SALE — 200 tons prairie hay, wire tied, square bales, barn stored. John Dickson, Osage City, Ks., Phone 913 528-1707. x49

WANTED — DEALERS for Northrup King hybrid corn, hybrid sorghums, etc. For more information call or write Northrup King & Co., 3000 W. Kellogg Drive, Wichita, Ks. 67213. Ph. 316 943-7201. x1

FOR SALE — Prairie hay square bales in barn. C. A. Hinson, Harveyville, Ks., Phone 589-2561. x50

FOR SALE — Brome hay, square bales. Marvin Immenschuh, Delia, Ks., or call after 6 p.m. 913 582-4402. x49

FOR SALE — 1000 bales prairie hay, wire tied, in barn. Gerald Thompson, Agenda, Ks., Phone 913-732-6589. x51

WANTED: Pasture for 40 cows. John Murphy, Hope, Ks., Ph. 913-479-2231. x49

FOR SALE — Bright baled oats straw, shedded. C. W. Kuhn, Hope, Ks. Phone 366-7894. x50

250 bales dairy hay, inside, $25 ton. Also 200 bales prairie hay. Leland Duff, 421 E. 16th, Concordia, Ks., 243-1601. x49

KANSAS CERTIFIED RS-702 hybrid grain sorghums, the high-yielding milo with the strong stalk, produced here in an area free of Johnson grass and on fields free of shatter cane. We offer white and yellow hybrid seed corns in single and double crosses. Top quality seeds at attractive prices. Bunck Hybrids, Everest, Ks., 66424. Phone 913 548-3971. x52

ALFALFA HAY, wire tied, in barn. Francis Smith, Solomon, Ks. Phone 655-7071. x49

WANTED — Wire tied brome hay or brome and alfalfa hay. Phone 918-266-2566, Dale J. Miles, Rt. 1 Box 764, Claremore, Okla. 74017. x50

CRIMPED ALFALFA hay for sale, 1000 bales. Warren Rickson, Rt. 1, Waterville, Ks., Randolph phone 913 785-2172. SB50

FOR SALE — Prairie hay, round bales. Phone 913 771-3225, Delia, Ks. Ella Kovar, Rossville, Ks. SB50

WANTED — Bright wheat straw, wire tied preferred. Charles Hammond, LeRoy, Ks. Burlington phone 316 364-5416. SB51

FOR SALE — 600 square bales wire tied brome hay with seed, stored in the barn. Clarence Heder, Alma, Ks., Telephone Eskridge 913 449-2238. x50

BROME HAY, wire tied, in barn, 40c bale. Willis Trohlicka, Barnes, Ks., Phone 1201. SB51

Automotive

Used Pickups

1970 Ford ¾ ton, 4 spd., V8 engine
1969 Ford ¾ ton, V8, aut. trans., PS & PB
1969 Chevrolet ½ ton, V8, air, PS, PB, AT

Skaggs (Ford) Motors
Your Transportation Headquarters
"Where Customers Send Their Friends"
2nd & Houston
Phone PR 8-3525
MANHATTAN, KANSAS

See In Jansen

SIEBE'S TRUCK CENTER

SPECIALS

1970 International 345 V8, 4 speed, 2 speed, new 17' box & hoist
1970 Ford 2-ton, V8, 4 spd., 2 spd., 15'6" box & hoist
1968 Chevrolet 50 Series, 327 V8, 4 spd., 2 spd., with new 15½' box and hoist
1968 Chevrolet 60 Series, 2½ ton, tandem, 366 V8, 5 speed, 2 speed, new 18' box & hoist
1968 Ford F600, 2-ton, 4 sp., 2-spd., new 16' box & hoist and 9:00x20 new tires
1967 International 2 ton with new 15½' box and hoist, V8, 4 speed, 2 speed
1967 Ford N600 V8, 4 speed, 2-speed, with new 16' box and hoist
1965 Chevrolet 60 Series, V8, 4-speed, 2 speed, new 15½' box and hoist
1964 Chevrolet 60 Series, 292 6 cyl., 4 speed, 2 speed, with new 13½' box & hoist
1963 Ford F600, 13½' box and hoist, V8, 4 speed, 2 speed
1963 Chevrolet 2 ton, 124" CA, 292 6 cyl., 4 speed, 2 speed, cab and chassis
1960 Ford F600, V8, 4 spd., 2 spd., 13½' box & hoist

Siebe's Repair Trucks
JANSEN, NEBR.
Telephone 402 424-2670

Save $200 - $600 On Used Trucks

LOOK THESE OVER

	Was	Now
69 Ford 6 cyl. ½ ton LWB Fleetside, 4 spd.	$1795	$1295
69 Chevrolet V8 ½ ton LWB Fleetside, 3 spd., extra clean, low mileage	$2095	$1695
67 Chevrolet 6 cyl., ½ ton, 4-sp., LWB, Fleetside	$1295	$995
66 Chevrolet 6 cyl. ½ ton LWB Fleetside, 4-spd., 41,000 miles	$1295	$795
66 GMC ¾ ton Fleetside, 6 cyl., 4 spd., new tires	$1295	$695
66 Ford ¾ ton Fleetside, V8 overloads, 4 spd	$995	$795
63 Chevrolet ¾ ton 4 spd., overloads, flatbed	$895	$695
61 IHC ¼ ton Fleetside SWB, V8, 3 sp.	$395	$295

Hunter Sales
Ph. 316 767-5147
COUNCIL GROVE

FOR SALE: 1967 International RD190 cab & chassis only. Air brakes and power steering, 401 engine, $1650. 1966 Chev. 2-ton with all steel bed & hydraulic tail gate lift, 26,000 actual miles, $1950. Call 913-776-7077 in Manhattan. sb49

FOR SALE: 1946 1½-ton Chevrolet with rack, $250. 1954 Ford pickup, $150. B John Deere, $250. Double horse trailer $275. Phone 765-3551, Arnold Stuewe, Alma, Ks. x49

CLEARANCE

USED CARS & TRUCKS
1970 Chevy Impala spt. cpe., V8, automatic
1968 Chevrolet Caprice 4 dr., V8, aut., power & air
1968 Chev. Impala 4 dr., V8, aut., power & air
1968 Chev. 2 dr. Impala V8, aut.
1968 Ford Fairlane sport coupe, V8, aut. trans., air cond.
1967 Malibu sport coupe, PS, V8, automatic
1966 Chev. Impala 4 dr., V8, aut., PS, air
1966 Chev. Impala 4 dr., V8, aut., air
1966 Chev. Impala 4 dr., V8, power and air
1966 Chevelle Malibu SS 396, 4 spd.
1965 Ford Galaxie 500 V8, aut., power steering
1964 Ford F500 V8, std.
1964 Chev Impala htop, V8, aut., power, air, motor & transmission overhauled
1963 Chev. Bel Air 4 dr., V8, aut. trans.
1963 Chev. Impala 4 dr., V8, aut., PS
1963 Ford G500, 4 dr., V8, std. overdrove, overhauled
1963 Chev. Bel Air, 2 dr., V8, automatic
1963 Oldsmobile 4 dr., V8, aut.,
1962 Ford Falcon station wagon, 6 cyl., aut.
1962 Ford G500 6 cyl. 2 dr., std. transmission
1962 Buick convertible, V8, aut.
1962 Volvo 4 door

TRUCKS
1970 Ford ½T V8, aut. trans., air conditioned
1966 Ford ¾ ton, V8, 4 spd., power steering
1958 IH ½ ton, 6 cyl., 4 speed
1956 Chevy ½ ton

SEE US FOR USED CARS
FARMHAND EQUIPMENT
LILLISTON CULTIVATORS

AULD
CHEVROLET
461-5414
WAKEFIELD

In Hillsboro

1½ & 2-TONS
1970 Chevrolet 2 ton, cab and chassis, V8, 2 spd., reconditioned and ready to go
1965 Chevrolet 1½ ton, cab and chassis, 6 cyl., priced for quick sale.
1963 Chevrolet 2 ton, cab and chassis, 6 cyl., 2 speed, 8:25 rubber, sharp truck, new paint & reconditioned
1961 Chevrolet 2 ton, V8, 5 spd., 2 spd., grain bed & stock racks, HP hoist, repainted & completely overhauled
1958 Chevrolet 2 ton, 6 cyl., 2 speed, bed & hoist, local owned

1 TON & PICKUPS
1971 Chevrolet ¾ ton, custom deluxe, radio, heater, factory air, PS, PB, heavy duty throughout, less than 7000 mi., just like new
1969 Chevrolet 1 ton, radio and heater, dual wheels, 350 V8, PS, factory air, 84" cab to axle, completely reconditioned
1967 Chevrolet 1 ton, 327 V8, 4 speed, duals, clean, low mileage.
1967 Chevrolet 1 ton, 292 6 cyl., 4 speed, single wheels, cab & chassis
1963 Ford 1 ton, V8, 4 spd., duals, grain bed & hoist, runs out real good
1967 Ford ½ ton, radio, heater, V8, automatic, LWB
1967 Chevrolet ½ ton, 4 speed, 6 cyl., LWB
1966 Chevrolet ½ ton, radio & heater, 4 speed, V8, low mileage, one owner, SWB, wide box
1966 Ford ½ ton, radio and heater, air cond., automatic, V8, LWB

Irv Schroeder
Hillsboro, Ks. 316 947-3117

FOR SALE: 1962 Chev. V-8, 16' fold down racks and hoist, 2-speed, good rubber, fire damaged, $700. Jerald Bokelman, Linn, Ks., ph. 913-348-2295. x49

1968 Ford F600 2 ton with 16' steel bed, 30" grain sides, new hoist, and in good condition. Waverly, Ks. 913 733-2428. x52

1969 Chevrolet LWB ½ ton, V8, 4 speed, wide box, 36,000 actual miles .... $209[illegible]
1968 Chevrolet ½ ton, LWB, V8, 3 speed, wide box. A good buy .... $159[illegible]
1967 Chevrolet 60 Series, 366 V8, 5 speed, 2 speed, tandem axle pusher, 9:00 tires, 11' Anthony dump box, telescopic hoist .... $575[illegible]
1966 Chevrolet LWB, ½ ton, V[illegible] wide box, power steering, air cond., engine completely overhauled .... $129[illegible]
1966 GMC tandem drive twin screw 5 spd., 3 spd. auxiliary, 900 tires, PS .... $575[illegible]
1964 El Camino V8, 3 spd., fair condition, motor needs valve job .... $69[illegible]
1964 Ford 2 ton, LWB, V8, n[illegible] 18' grain box & underbody hoist, 2 speed axle, 8:25 tires .... $32[illegible]
1964 Ford ½ ton LWB, V8, [illegible] speed, wide box .... $74[illegible]
1964 Ford COE, 102" CA, V8, [illegible] spd., 2-spd., 825 tires, 15[illegible] box & hoist .... $32[illegible]
1963 Chevrolet LWB 2 ton, [illegible] 6 cyl., 2 spd., 8:25 tires, 16' Giant fold down box with underbody hoist .... $249[illegible]
1962 White, 10 speed Road Ranger trans., V8 gas engine, Paige & Paige tandem tag axle, 14' dump box, 10:00x[illegible] tires, weighs 15,500 lbs. empty, good cond. .... $3[illegible]
1962 International R200, 450 [illegible] cyl., 5 speed, 2 speed, tag axle tractor, good .... $12[illegible]
1962 Chev. LCF single axle tractor, 340 engine, good .. $17[illegible]
1962 Ford ½ ton, LWB, wide box, 6 cyl., 4 spd., good $[illegible]
1961 GMC tandem axle drive twin screw 5 speed, 4 speed auxiliary, 9:00 tires, power steering .... $[illegible]
1960 International single axle tractor, 549 V8, 8 speed Road Ranger, extra good condition .... $1[illegible]
1953 Hobbs tandem axle grain trailer, 32', good condition, removable grain sides, 10[illegible] x20 tires .... $1[illegible]
1957 International L190 twin screw 549 V8, 10 spd. Road Ranger tractor .... $[illegible]
1954 Chevrolet ½ ton, motor needs work .... $[illegible]
1951 Chevrolet, SWB, 1½ ton, 10' grain box and underbody hoist. Extra good condition. 30,800 actual honest miles .... $10[illegible]
1951 Chevrolet ½ ton, 4-spd. .... $[illegible]
1950 Chevrolet LWB, 4 spd., 4 spd., 8:25 tires, good, 15' grain box, good condition $[illegible]
1950 International ¾ ton .. $[illegible]
1947 Ford 1½ ton, 13½' grain box .... $1[illegible]

NEW TRUCKS

We have a large inventory ready for delivery, of new trucks, ½T pickups to single & tandem diesel tractors.

See John Melton at Melton Cycle Shop for new Rupp cycles. Several new models in stock to choose from. Affiliated with Melton Motor Co., Inc.

Melton Motor Co., Inc.
16th & M Streets 913 527-2[illegible]
BELLEVILLE

MANHATTAN MOTORS HAS DECLARED WAR AGAINST WINTER DOLDRUMS

Think springtime in a new 1972 Buick of your choice. We have a fine assortment of new cars in stock. Your good low mileage car was never worth more in trade than NOW!

Manhattan Motors
BUICK — OPEL
311 Houston PR 8-3537
Used Car Lot 231 Houston
PR 6-4414
MANHATTAN, KANSAS

1957 GMC 4-wheel drive V8 2[illegible] truck. 63 V8 4 dr. Buick. 3 portable hog sheds. 5 section rotary hoe. 1966 ¾ ton, V8 Chev. pickup. 26' tine-tooth harrow and carrier. Eugene Hartenstein, Rt. 1, Abilene, Ks. Phone 598-23[illegible]

We Have The Trucks

2 1968 El Caminos, V8, automatic, pwr. strg. & brakes, air
1968 Ford N600, power strg., 361 V8, 5 spd., 2 spd. This is probably the slickest truck in the country.
1968 Chevrolet ½ ton, 6 cyl., automatic
1970 Ford F100, V8, Sport Custom, 4 speed, factory warranty.
1967 Chevrolet ¾ ton, V8, 4 sp., nice
1967 Chevrolet 70 series tilt cab, 401 Magnum engine, 5 speed, 2 speed, power steering, full air ,saddle tanks, 5th wheel, trailer connections, 10:00x20 rubber. Ready to make money.

4-WHEEL DRIVE

1962 Chev. ½ ton, 6 cyl., 4 spd., 4 wheel dr., free wheeling hubs with a long narrow bed
1968 Ford Ranchero, V8, 3 spd.
1963 Ford N700 2 ton. 7000 lbs. front axle. 17,000 lb. rear axle, 2 spd., 4 spd., power steering, V8, with bulk tank, auger and hydraulic equipped, ideal for a big feed lot or elevator
1968 Dodge ½ ton, V8, 3-speed, good clean low mileage truck
1966 GMC 2 ton. V6. 4 speed, 2 speed, LWB, 8:25 rubber, cab and chassis
1961 Chevrolet 1½ ton, 6 cyl., 4 speed, 11' bed, grain sides & stock rack, no hoist
1960 Chevrolet ½ ton. 6 cyl., 3 speed, air conditioned

Call Melvin Buxman collect and he'll be happy to come out and look at your truck or car. Just call Melvin at 825-5431.

Jim Sullivan Chevrolet

239 N. Santa Fe
Phone 913 825-5431

SALINA, KANSAS

USED TRUCK HEADQUARTERS

1970 Chev. ¾ ton, 4x4, V8, LNB
1970 Chev. ¾ ton, 4x4, V8, flatbed
1969 Chev. 60 Series tractor, 427 V8, 5-2 spd., air conditioning, PS, completely equipped. Road ready.
69 Ford ¾ ton, 4x4, V8, LNB
67 Ford ½ ton, 4x4, V8, LNB
68 Chev. tilt-cab 50 366 V8, 5-spd., 2 spd., new rubber, radio, 150" CA, real good
66 Ford 600, V8, hoist, 15½' box, new MS rears
65 Ford 600, V8, hoist, 15½' box, new, choice of 4
67 Ford 6 cyl., 1 ton, dual
65 Chev. V8, 1 ton dual, chassis, no spin, MS rears
65 Ford 600, V8, 5-2 spd., winch truck, HD equip., 9:00's
70 El Camino, V8, steering, brakes, air, desert gold
68 El Camino V8, 4 spd , buckets
Used farm hoists — Gravel bodies — Tubeless truck tires

Ames Chevrolet Co.

Phone 316 647-3251
MOLINE, KS. 67353

Pickups

1970 Chevrolet ½ ton 8' Fleetside pickup, V8 engine, automatic transmission, power steering, wrap bumper, air conditioning, many other deluxe features. An excellent buy
1967 Chevrolet ½ ton 8' Fleetside pickup, 6 cylinder, 4 spd. transmission, wrap around bumper and overloads.
1966 Chevrolet ½ ton 8' Fleetside pickup, V8 engine, 4-spd. transmission, wrap bumper, extra clean
1965 Chevrolet ½ ton 8' Fleetside pickup, V8 engine, 4-spd. transmission, wrap bumper
1965 Chevrolet 8' Fleetside pickup, Big 6 engine, 4 speed transmission, overloads and wrap-around bumper

Looking For A
Dependable Car . . . See
The Brightest Corner In Town

OBERMEYER

913 258-2255 Open to 9 p.m.
Marvin Obermeyer, Owner
HERINGTON, KANSAS

Skaggs Lincoln-Mercury

307 N. 3rd 913-776-4721
Manhattan, Kansas

We Need Used Cars

HIGHEST TRADE-IN ALLOWANCES

SEE
WAYNE
KILNER

THE BEST PLACE TO BUY YOUR NEW LINCOLN OR MERCURY

Just Arrived

13 2-TON DUMP TRUCKS
Equipped With
5 yard dump beds & hoist, 292 6-cylinder engine, 5 speed transmission & 2 speed axle

CHEVROLET
1963 AND 1964 MODELS
These trucks have been owned by the State of Kansas & have been well maintained.
YOUR CHOICE $1595

"Trade Where It's Handy"

Dick Handy

Chevrolet - Oldsmobile, Inc.
Open Evenings Til 8:30
W. Hwy. 50 Ph. 316 342-2744

EMPORIA, KANSAS

SPECIAL

1970 Barracuda 2 dr. HT, small V8, automatic transmission, console, bucket seats, power steering, ready to go $2095

SPECIAL

1971 Toyota station wagon, std., 4 speed transmission, radio and heater. Economy plus .. $2295

SPECIAL

1968 GTO 2 dr. hardtop, V8, automatic trans., console, power steering and brakes, factory air, like new $1795

TRY US . . .
You'll Like Us
KEY, INC.

2312 Stagg Hill Rd.
Phone 539-1161
Manhattan's Only
VOLUME
New & Used Car Dealer

See In Salina

1969 Chevrolet ½ ton, V8, 3 sp. $1695
1968 Chevrolet ½ ton, 6 cyl., 3 speed $1250
1968 Chevrolet ½ ton, 6 cyl., automatic $1450
1965 Chevrolet 2 ton, V8, 4 spd., 2 spd., new 15' box & hoist $2995
1962 Chevrolet dump truck, 6 cyl., 2 speed $1495
1955 Ford F800, road tractor $695

ALSO A LARGE SELECTION OF BRONCOS VANS AND RANCHEROS

Long-McArthur Inc.

240 N. Santa Fe Salina, Kans
Ford-Lincoln-Mercury
913 823-2237

Skaggs Lincoln-Mercury

307 N. 3rd 913-776-4721
Manhattan, Kansas

We Need Used Cars

HIGHEST TRADE-IN ALLOWANCES

SEE
PAT
LIVINGSTON

THE BEST PLACE TO BUY YOUR NEW LINCOLN OR MERCURY

Good Used Trucks

1968 Chevrolet ½ ton, LWB, V8, radio, heater, 4 speed, two-tone green & white. Was $1988, now $1688
1969 Ford ½ ton, 4 speed, V8, radio & heater. Was $1988. Now $1788
1960 GMC ½ ton, V6, radio and heater, nice older truck. Like new tires $488
1960 Ford Ranchero, radio, heater, 3 spd. You'll look a long time for one like this .. $488
Big selection of new ½ and ¾ ton pickups in stock

John North Ford, Inc.

"Where Customers Send Their Friends"
New Ford Country In Little Sweden
913 227-3395 509 E. Swensson
LINDSBORG, KANSAS
and EMPORIA, KANSAS

Chev.....

2 CUSTOM DELUXE EL CAMINOS

1969, V8, 3 speed, 21,000 actual miles $2195
1966, 6 cyl., 41,000 miles $1195
Both sold and serviced by us.

Skinner Chevrolet

Phone 632-2101
CLAY CENTER, KS.

Demonstrators

INTERNATIONAL TRAVELALLS

6 1971 International Travelalls, 3 with V8 345 cu. in. engines, 3 with V8 392 cubic inch engines. All units equipped with towing packages, heavy front suspensions, power steering, power brakes, dual fuel tanks, Reese Equalizer hitch, premium tires, undercoated. Prices from $4227 to $4900. Mileage from 4500 to 18,000 miles.

All demonstrators with 12,000 miles or more sold with 3000 miles or 60-day full warranty Several older units, 1965 to 1969. Price range $695 to $1895

International Trucks

Parts — Sales — Service

500 E. 10th

913 235-8711

TOPEKA, KANSAS

FOR SALE — 1971 Mercury Cyclone GT, 351 V8, automatic, power steering & brakes, air cond., bucket seats, 14,000 miles. Call Council Grove daytime 316 767-5199, after 7:00 p.m. call Alta Vista 913 229-6440. x50

1966 ½ TON Chev. 6 cyl., 6 ply mud & snow tires, $985. Blueville Nursery, 2 miles west of Westloop, Manhattan, Ks., Ph. 913 539-2671. SB49

FOR SALE — 1961 Chev. 80 Series, tandem axle, 18' grain box, new motor, new rubber, ready to go. $2350 This week only. Call 913 446-3774. x50

1964 1 TON Chev., 6 cyl., dual wheels, 8x10 flatbed with hoist, $995. Blueville Nursery, 2 miles west of Westloop, Manhattan, Ks., Phone 913 539-2671. SB49

FOR SALE — 30' Hillsboro gooseneck trailer, 3 axles, slip on stock racks, mint condition. Hoffman Farm, Route 1, Alta Vista, Kansas, Phone 913 229-6830 evenings. SB52

FOR SALE: 1953 Dodge pickup, ¾ ton, 6 cyl., 4 spd., good condition, low mileage, Dennis O'Neil, ph. 913-353-2562, Beattie, Ks. x50

1971 C50 Chevy, 4 sp., 2 sp. axle, 350 engine, drag axle, 18' Knapheide bed, with all steel grain sides. Fold down stock racks, 19,000 miles. Phone 913 239-4546, Fort Riley, Ks. SB49

FOR SALE — 1951 2 ton Chevy truck, 2 speed axle, extra good shape. Phone 224-3713, Tom Duncan, Westmoreland, Ks. x50

FOR SALE — 1970 Chevrolet 2 ton, 16' Giant box, fold downs, hoist, 18,000 miles. Call 913 325-3176 daytime, Marvin Rhine, Washington, Kansas. SB50

1959 Willys Jeep, good cab, lock-out hubs, good shape. Ph. 913 456-9961, Wamego . x50

MILITARY JEEP for sale. 1952, 12V, new tires, lockout hubs, full cab, good condition. Phone Blue Rapids, Ks. 913 226-7340. SB49

FOR SALE — 1970 Chevy CST half ton pickup with topper, automatic, power steering and air, only 14,000 miles, like new. Richard Vanous, Belleville, Ks. 527-2053. x50

FOR SALE — 1969 Chevelle SS 2 door sports coupe, 350 cubic inch, 4 speed transmission, power steering, power disc brakes, air conditioning, good as new, low miles. Howard Morgan, Alta Vista, Ks., call after 6 p.m. 913-229-5290. x49

FOR SALE or trade — 1957 2T Chevy stock truck with grain sides, new tires & motor. Also 6T dry fertilizer spreader box to fit same. 948-2237 after 6. Larry Hefty, Havensville, Ks. SB51

FOR SALE — 1962 Ford pickup, SWB, wide box, 6 cyl., 3 sp., good tires Call 316 767-5199 daytime or 913 229-6440 after 7:00. x50

1963 ¾ ton Dodge, 6 cyl., 6 ply tires, extension bumper, $495. Blueville Nursery, 2 miles west of Westloop, Manhattan, Ks., Phone 913 539-2671. SB49

FOR SALE or trade — 12 cu. yd. Obeco dump bed with telescopic front end hoist & pump. 948-2237 after 6. Larry Hefty, Havensville, Ks. SB51

Real Estate

Farms For Sale

Improved 17 acres on edge of very good small town, on oil road, 3 bedroom modern home, barn, other outbuildings, priced at $7500 with excellent low interest contract.

Improved 360 with 2 bedroom modern home, new furnace, all outbuildings like new, 190 acres cultivated, balance grass. This is a clean place with a lot of conservation work completed. You will like it. Price $62,000 with 10% down, 15% possession date, then $1500 payments with low interest for 9 years, balance 10th year.

268A Republican River bottom farm with 205A level cultivated land, 2 irrigation wells, river water rights. $90,000. Contract for qualified buyer.

Excellent 640 acre native grass pasture near Longford. Good fences, plenty water, very good grass, no trees. At $125 per acre on contract.

703 acre ranch on oil road, all buildings nearly new. 3 bedroom modern home. Long living room with wall to wall, beautiful built-ins, full basement, plenty outbuildings, 350 cultivated, 353 good grass. Price $115,000 with $5000 down, $15,000 possession date, $8500 per year for 6 years includes 6% interest, then balance 7th year. Your grandpa couldn't give you a better deal.

5.7 acres on edge of good small town, garage, other outbuildings, nice 2 story 8 room modern home, good bottom land, at only $3500 on good low interest long term contract.

240 acre dairy farm, 3 bedroom modern home, 140 acres cultivated, with 30 creek bottom, 100 acres pasture, double 2 walk-through cement block barn, self-washing glass pipeline milker, $50,000 cash or 6% contract.

Call collect for appointment. Let us show you what is available. You don't have to buy unless you find what you want. Ask 58 other buyers who found what they wanted since last January 1. March 1 will soon be here.

Kvasnicka Realty

HADDAM, KANS.
Phone 376-2874
Gerald A. Kvasnicka, Realtor

DOLLY ANDERSON
Town & Country
Real Estate

Kansas State
Bank Building
Office 539-2356
Manhattan, Kansas

Eastern Kansas Ranch

1 hour from Kansas City(I-35), 30 min. from Topeka (US 75) and 3½ miles from Pomona dam. 9 room modern house 40 years old (very good), barn, silo, hay sheds, numerous outbuildings, excellent well, seven ponds, 173 acres tillable, 470A pasture (native & brome), good fences (line & cross) and close to schools. If you are looking for a ready made cattle set-up (150 cow herd, plus) in the heart of Eastern Kansas grass & quail country, this is it. $257 per acre, easy terms. Evenings call Ken Callicott 843-4737 or Bud Mishler, 843-1029.

McGrew Real Estate

901 Kentucky 843-2055
LAWRENCE, KANSAS

FOR SALE

660 acres very well improved cattle feeding unit. 292 acres of cropland, balance pasture and meadow. Good location, 2 sets of improvements, plenty of water. Can feed up to 1000 head easily. Will sell on contract. If you want something good, see this. Land close by to rent if desired.

560 acre pasture located south of Blue Rapids. Priced at only $100 per acre.

I am badly in need of listings at the present time, so if you are thinking of selling, either at private treaty or public auction, please contact me.

DON ROCHE
REAL ESTATE BROKER & AUCTIONEER

Phone 226-7485
BLUE RAPIDS, KANSAS

In Clay Center A Home For You

With no special taxes! Several bonuses in this home. Wood burning fireplace, den, fenced yard. Has three bedrooms, complete basement, attached garage, very well built, located in a neighborhood where the property owners take pride in their yards. Looking into the neighbors' yards is like looking into a garden. Seeing is the fruit of it all.

A HOME FOR YOU
with 5 bedrooms, 2½ baths, central air, complete basement, close to schools, churches and business district. Pleased to report there are no special taxes. Perfect family home. Or would be a good income for anyone wanting a rooming house.

Loren E. Law

REALTOR
907 Sixth
632-3159

CLAY CENTER, KANS
"If It's A Home, See Loren"

REAL ESTATE PUBLIC AUCTION

SATURDAY, FEB. 19
Starts 1:00 p.m.
801 Osage, Manhattan, Ks.

Large 7 room home located well. For further information contact auctioneers: Milt Anderson Realty, 776-7935 or Wilson Real Estate, 494-2552. Florence W. Bushnell Estate, Sandell & Graham Attorneys.

Farm Just Listed

320A Wakefield area, good road, 175A cultivated, half creek bottom, balance grass, large modern home, really nice. Has large feed barns & corrals. It is a livestock spread. Will sell on contract.

Wilson Real Estate

263-2400 ABILENE, KS.

FOR SALE — Well improved creek bottom farm, plenty water, near good town. Leland Duff, 421 E. 16th, Concordia, Kansas. x50

Land Investments

165 acres Cloud County, north of Glasco, 100 acres native grass, 26 acres newly planted brome, balance upland cultivated. Priced less than $125 per acre. Seller will sell on contract with 5½% interest.

160 acres Lincoln County, 55 acres grass, good water, all the cultivated land good with over half level bottom. Owner will sell on contract. Northeast of Beverly.

160 acres Mitchell County, southwest of Simpson. 50 acres grass, balance upland cultivated. Older set of improvements. Good water. Excellent return on present cash lease. Owner will sell on contract with low interest.

247 acres Ottawa County, Minneapolis-Ada area on oil highway. Well improved stock farm with older two story home and good supporting buildings. 180 acres of excellent creek bottom land. Excellent for cattle feeding operation. Owner selling due to ill health. Will sell on long term, low interest contract.

320 acres Ottawa County, north of Wells on oil highway. All grass, new fence, good working corrals, two ponds & windmills. Owner will sell on low interest contract.

640 acres Mitchell County, southwest of Simpson, 320 acres grass, balance upland cultivated, with older 2 bedroom modern home. Excellent working cattle ranch, including growing alfalfa. Good water. Owner will sell on long term, low interest contract.

Fine home in Brookville. 3-bedroom, double garage, fully carpeted. Completely remodeled in 1965. Priced for immediate sale for $8.00 a square foot of living space.

Call Jerry Knowles, 913-825-4091

All listings priced in line with the current market price. Qualified buyers may in most cases name the terms on which they would like to purchase. All contract sales listed are available with 6½% or lower interest rates. When buying or selling rural real estate, call Jerry Knowles, 913 825-4091 for an appointment.

KNOWLES KOUNTRY

Route 2 Box 79
Phone 913 825-4091
SALINA, KANSAS
RURAL REAL ESTATE SPECIALIST

KANSAS FARMLAND
For Sale

990 acres north of Rossville with good improvements.

2,340 acres north of Rossville with good improvements.

54 acres south of Topeka on Wanamaker Road, with improvements.

124 acres joins Pomona lake on north, all in grass, good building sites.

For Sale or Trade — A motel and trailer court on good highway in thriving community.

Cabins at Council Grove Lake
Contact Cecil Hutchinson
Phone 913 234-9298

J. R. Krieger & Co.
Realtors
2030 Fairlawn
TOPEKA, KS.

Fulmer Real Estate
CATHERINE J FULMER
REALTOR

Office 456-7696
Res. 456-9281
WAMEGO

FOR SALE by owner — Century old ivy covered stone house, 49 acres river bottom land, 25 acres leveled for irrigation. Test well used for irrigation. 2 miles from Wamego. Phone 456-9445. x50

FOR SALE — 160A natural & brome pasture, improved. 12 mi. southeast Alta Vista, Harold. J. Rollf, 913 229-6866. x50

FARMS FOR SALE

160 acres east of Navarre on blacktop, all tillable, unimproved, lays good, location is the best.

80A north of Holland, good road, all tillable, unimproved. A really good farm.

40A north of Solomon on small creek, part grass.

240A south of Enterprise, 60A grass, balance tillable. Conservation work done.

200A northeast of Hope, good road, fair improvements, half grass, would contract.

160A choice river bottom in west Dickinson Co., all tillable.

17 acres Enterprise, with like new three bedroom home. For these or other larger farms call

WILSON REAL ESTATE
Phone 263-2400
ABILENE, KANS.

FARMS - RANCHES - MOTELS
OPPORTUNITIES

160A dairy farm, 1½ miles of good town in Miami Co., Ks.
860A good stock & grain. Lots of stock improvements.
876A real good stock & grain. Part good bottom land, 400 acres cropland, good roads. All routes. This you should see. Only $200 per acre.
57A close to Topeka on blacktop
200A southwest of Topeka on blacktop
Some good Nebraska sandhill ranches.
Some good Colorado ranches
Some good pop and mom motels. Have living quarters, income also.
2 good going sale barns in Kansas
If wanting good places, call or write to

DAIN'S
REAL ESTATE
Phone 582-4520
SILVER LAKE, KANS.
Licensed in Kansas, Missouri, Nebraska, Iowa and Oklahoma
Jim Kocher, Onaga, Ks. 889-4339

For Sale

960A BLUESTEM PASTURE

Wabaunsee Co., Kansas

Good grass. Good fences and water. Available this season.

25% Down
Balance on 10 year contract.

Contact:

JIM KIRKEMINDE
REALTY
214 W. 6th 913-357-7161
TOPEKA, KANSAS

For Sale

This grain farm contains 1040 acres, 753 acres broke and 287 acres grass. Excellent improvements consist of a good home and many other fine buildings, 40,000 bu. of grain storage, 40' by 72' Butler building new, pit in the floor, 70' leg that will elevate 2000 bu. of grain per hour. Rotary grain cleaner that will clean 500 bu. per hour. Kansas continuous flow drier that will dry 187 bu. per hour. Three quarters of this land lays excellent and the balance of the land is above average. One quarter has had a well drilled on it for irrigation. The best of terms, 25% down and the balance well financed. 350A of growing wheat also goes.

Thorman-Beck & Associates
Accredited Farm & Land Broker
Phone 913-632-3008 or 632-5636
CLAY CENTER, KS. 67432

FOR SALE: 874 acre improved stock farm. 120 farm land, balance bluestem pasture & meadow. Three silos, new large hay shed and barn, never failing water piped to lots. Sell on contract. Will finance 6% interest. Phone 913-229-6421, Ralph Houtz, Alta Vista, Ks. 66834. x49

CHOICE FARMLAND

Several 160A farms in Morris, Marion, Chase & Dickinson counties, Ks.
One section of grass, priced to sell
Small grassland farm with fine home. Ideal for semi-retired couple or for a recreation spot
If interested, call:

LEE REMY
Phone 913-983-4473
BURDICK, KANSAS

---

240 ACRES of grass land for sale in Chapman Township in Clay County, Ks. Price $33,000. For more information, write W. S. Ausherman, Belleville, Ks. 66935. x49

FOR SALE — Nice 3 bedroom home, double garage and five lots in east Alma. Contact or call Raymond P. Hasenbank, Alma, Kansas, Ph. 913 765-3694 x50

FOR SALE — One of the best 320 acre farms in Clay County, Fine improvements, bottom land. Owner will sell on contract. Contact Ernest H. Brown Agency, Phone 388-2423, Manchester. SB50

WE HAVE a 40, an 80 and a quarter of excellent farmland located not far from Smoky Hill River. Would work well as one unit. Also quarter good grass conveniently located. Contact Marquette Insurance & Real Estate Agency, Marquette, Ks. Located in the bank building. Phone 913 546-2292. SB51

Farm Equipment

From 32 to 133 PTO H.P. (mfr. est. max.)

SEE THE NEW 966 TODAY !
IT FEATURES:
95.0 estimated horsepower. New 414 cubic inch Diesel Engine. Isomounts (lower sound level). Gauges instead of lights. New quiet cab. New hydr. couplers.
SEE US TODAY !

New Tractors & Machinery At Old Prices

SAVE DOLLARS — WILL TRADE
IH 826D tractor
IH 656 gas tractor
IH No. 53 6-row narrow row cultivator
IH No. 330 11' wheel disk
IH No. 360 24' springtooth harrow

USED EQUIPMENT
A-C 2 row mounted lister, roto moldboard, rubber press wheels, fertilizer att .. $175
IH No. 37T hay baler, extra good $850
IH No. 37 12' wheel disk, SB $325
IH No. 37 9'8" wheel disk, SB $295
Case 9' wheel disk $225
Gehl No. 300 one row field cutter, used 1 season $1495
IH 1963 Scout, 4x4, right hand drive $495

Macha-Revere Impl. Co.
767-5014
COUNCIL GROVE

TRACTORS

1962 Farmall 560D, wide front, extra good $2000
1965 Case D, row crop, excellent $3600

TONGANOXIE, KANSAS
913 - 845-2798

FOR SALE — 140 bushel Kelly-Ryan PTO manure spreader, 2 years old. Also Model L John Deere spreader. Both in good shape. Melvin W. Haverkamp, Seneca, Ks., Phone 336-2088. x49

From 32 to 133 PTO H.P. (mfr. est. max.)

SEE THE NEW 966 TODAY !
IT FEATURES:
95.0 estimated horsepower. New 414 cubic inch Diesel Engine. Isomounts (lower sound level). Gauges instead of lights. New quiet cab. New hydr. couplers.
SEE US TODAY !

New Machines — White Tag Sale

IH F856D — SAVE
IH F656 gas — SAVE
IH F656D — SAVE
IH No. 47 wire baler — SAVE
IH No. 10 16x8 fert. drill, SAVE
IH No. 16 side del. rake— SAVE
IH No. 340 springtooth, FH, 16' — SAVE
IH 1150 grinder-mixer — SAVE
IH wheel discs 10', 12', 14' — SAVE
IH 610 12' disk — SAVE
Two 615 combines 13' and 14' — SAVE
Model 325 Dual loader — SAVE
IH No. 311 rotary mower, trail type — SAVE

PLOWS — Wide selection of new and used — PLOWS

USED MACHINES
1961 IH No. 101 combine, 12'
1970 JD 7' flail mower, 3 pt.
WW roller mill, like new $150
Dearborn slip, 3 pt. $59
JD 12' wheel disk $175
1969 IH No. 47 twine baler
IH No. 37 wheel disk, 10'9" SB
John Deere late model 16x8 fert. drill, WP
Schaefer 10' wheel disk .. $295
IH No. 30 hyd. loader $75
IH 3x14 fast hitch plow .. $100

USED TRACTORS
IH Cub Cadet, 7 HP, with mower and blade
1965 IH F706D, fenders & WFA
IH I-706 LP, fully equipped, 3 point
1963 IH F560D, wide front axle
1964 IH F706D, fully equipped
IH Farmall Cub, mower and blade $645
IH Farmall M, runs good, with mower & cylinder $545
John Deere 3010 diesel, clean local tractor
John Deere Model B, runs good $100
IH Farmall H, fully equipped $295
Case Model SC, tires real good $165
Sears garden tractor, cultivator, plow & disk $150

TRUCK TRADES
1960 IH 4 wheel drive pickup, ¾ ton V8, 4 speed, hubs, with front mount snow blade, low mileage $1195
1958 IH 4 wheel drive ¾ ton pickup, 6 cyl., 4 speed, hubs and bumper $795
1967 Pontiac Catalina station wagon, fully equipped, power, air, 33,000 miles, clean
1969 Ford F100, V8, std. trans., 24,000 miles. clean
1968 IH Scout 4x4. right hand drive, 30,000 miles, clean
1962 IH B162 2-ton truck with platform, V8, 2 spd., good rubber, M&S duals
1948 Chev. 1½ ton truck with combination bed $250
1966 Chev. ½ ton, long wide bed, 6 cyl., 4 speed
1964 Chev. El Camino, V327, 4-speed on floor

Phone Or See
Chet Westrup or Lloyd Hunter
913 238-5101, Junction City
or 913 263-2399, Abilene

MOHN'S
Box 33
JUNCTION CITY, KS. 66441

FOR SALE — 1963 Oliver 1600 gas tractor, wide front, hydro-power, A-1. Leslie Stucki, Home, Ks. 913 799-2312. SB49

FOR SALE: JD 1020 tractor w/ no. 50 side mount 9-ft. mower and no. 640 rake. Tractor has less than 600 hours. Phone 913-539-8123, Manhattan. sb49

WANTED — 4 rows Hesston Head Hunters, late type. Give price & condition. Alfred Burger, Rt. 2, Clay Center, Ks. x50

See These New Ford

2000 — 3000 — 4000 — 5000
8000 — 9000. THE ALL-NEW FORD 7000 WITH NEW LOAD MONITORING SYSTEM — A SIZE TO MATCH THE JOB: 30 HP TO 135 HP.

EXCELLENT SELECTION OF USED FORD TRACTORS
Ford 8000 with DP trans., 682 hours
Ford 8000 with cab, excellent condition
Ford 5000D, 8 speed, low hours
Ford 4500D with 740 loader
Ford 4000 with loader
Ford 871 with loader
Ford 841D with loader
Ford 841G with Sherman trans.
Ford 860G, LPTO
Case 800 Wheatland, A-1
Case 800 RC, 3 pt., good
Ford 641 G with Sherman trans
Ford 641G
Ford Super Major with LPTO, A-1
Ford 8N, 1952, A-1
Several 9NFords

LOADERS & SPREADERS
Used GB 800 loader with 72" bucket, mountings to fit most tractors
Used Twin-draulic with 4010 JD mounts
New Ford 730 and 727 loaders on hand
New Farmhand loaders on hand
New Dual loaders on hand
New GB loaders available
New Freeman loaders on hand

COME IN AND SEE THE NEW HAWK-BILT LOT CLEANER — LOADER & SPREADER COMBINATION
New 8 ton spreaders on hand

FEED EQUIPMENT
New Owatonna & Farmhand mixer mills and feed wagons on hand.

PLANTING EQUIPMENT
2 rows Dempster surface planters
4 rows Dempster rotary bottom lister, good
4 row IHC lister with fert. att.

WINDROWERS
Several good used windrowers left at special prices whereby customer reconditions.

CULTIVATORS
Several good used cultivators on hand. These are recent trade-ins on new Lillistons.

MISCELLANEOUS
One Kent fertilizer spreader, like new
416 Case high clearance plow, A-1
11 ft. Wilbeck 3-pt. chisel, like new
One JD 95 combine, with 12' head, hi-lo model
New & used lawn & garden equipment
One Demo. 13-yard Soil Mover Paddle Scraper

BPH Tractor Co.
Ford Tractors Equipment
1035 W. 4th
316 663-3389
HUTCHINSON, KS. 67501

In McPherson

1963 431 16' Oliver combine, A-1 ..... $3350
1959 14' JD 55, slick $3250
1964 20' C-II Baldwin, A-1 ..... $4450
1964 1800 C Oliver diesel tractor with over-standard, under transmission, A-1 .... $3450
1968 CK 931 Case D tractor, 3 pt. hitch, low hours, slick $5750
1969 CK 931 Case diesel tractor, 3 pt., low hours, slick $5950
1968 MF 180D, with 3 pt., slick $4950
XT190 AC diesel with 3 pt., low hours, slick $4950

THE TREND IS DEFINITELY TO JOHN DEERE

Jantz-Kaufman, Inc.
JOHN DEERE
1411 S. Bypass
316 241-3553
MCPHERSON, KANS.

SKYLINE LOADER, fits Ford or Ferguson tractor. Salina, Ks., TA 3-8270. SB49

From 32 to 133 PTO H.P. (mfr. est. max.)

SEE THE NEW 966 TODAY !
IT FEATURES:
95.0 estimated horsepower. New 414 cubic inch Diesel Engine. Isomounts (lower sound level). Gauges instead of lights. New quiet cab. New hydr. couplers.
SEE US TODAY !

NEW MACHINES
AT CLOSE-OUT PRICES
IH 225 hay swather, 10' with conditioner
No. 35 ground drive
No. 35 Hydra Drive
IH 856 diesel
IH 826 diesel
No. 470 disk harrow, 16'3"
IH 12' No. 610 offset disk
5x16 IH 550 steerable plow
NEW 1971 Cub Cadet Model 107, 12 HP, hydrostatic, equipped with 42" mower. This has been slightly used as a demonstrator. Lists at $1483 — Sale $1124
225 SP windrower
No. 55 7' chisel plow
550 5x16 steerable plow
470 wing disc harrow 16'3"
370 disc harrow 13'3"
610 offset disc harrow 12'
615, 715 & 815 combines
360 springtooth harrows
340 mtd. springtooth 16'
No. 35 side rakes, PTO and hydraulic drive
200 fast hitch blade
1150 grinder mixer
51 forage wagon
Farm Hand No. 21 manure loader
Several others

USED MACHINES
68 Farmall 656D Hydrostat, low hours
1967 IH 650 gas tractor
64 806D tractor
64 806 LP tractor
61 F560D tractor
61 F460G tractor
1959 IH 560 gas tractor
41-44-51 Farmall M tractors ..... $250 to $585
2 LA Case tractors $75 & $395
Case manure spreader, very good
Sargent manure spreader
Implement trailer with dual wheels
IH 403 combine
IH 205 13' combine with cab, like new
Model 82
IH 151 combine
61 IH combine, Model 101, with corn head
60 Massey Harris combine,
IH 141 combine
JD 12A pull type combine $45
IH 22-101 corn head
1968 IH 550 2 row field cutter
IH 36 1 row field cutter
Allis field cutter
IH 1 PR pull type corn picker
1964 IH 46W baler
64 IH 37T baler
IH 4 bar rake on rubber
MM 6' oneway plow
IH 261 2 row cultivator
Allis 2 row cultivator
Crustbuster 24' springtooth
Ford 4 section springtooth with Diamond 3 pt. carrier
IH 4 sec. springtooth with 15' implement carrier
JD 4 sec. springtooth with implement carrier
IH 3 pt. tandem disc
Kewanee 11'4' wheel disc
IH 370 wheel disc 14 '
IH 370 wheel disc 10'9"
Snowco feed wagon
Case 4x14 pull plow
IH 16x8 MF drill
MM 16x8 drill with Kirschmann fertilizer
FREE — With tractor engine overhaul — IH engine oil refill and IH oil filter — To March 1, 1972.
SEE US FOR USED CARS
FARMHAND EQUIPMENT
LILLISTON CULTIVATORS

AULD
CHEVROLET
461-5414
WAKEFIELD

SALES & SERVICE
RETAIL & DISTRIBUTORS
Daybrook and Perfection farm hoist. Tradewind grain & stock bodies. P&N pickup stock racks.

Ginder Hydraulic & Machine Shop
1218 North 9th 913 TA 7-3212
SALINA, KANS. 67401

TRUCKS ! !
1951 military Jeep, 283 V8, top, roll bar, heater $950
1967 GMC pickup, V6, 4 spd. $1325
1954 Ford truck, V8, bed & hoist $1075
1949 IH truck, bed & hoist $675
1960 Chev. ½ ton, 6 cyl., 4 spd. $375
1965 XL Ford 2 dr. HT .. $700
1967 Caprice Chev. 2 dr. HT $1200
1963 Chev. Bel Air V8, aut. $300
1953 GMC truck, bed & hoist $875
1967 IH tandem diesel, twin screw, conventional 283 Detroit, 10 spd. Road Ranger trans., 120" CT $8000
1962 GMC tandem, 238 Detroit, 10 spd. RR trans., 20' bed and hoist $4750
1970 1600 IH 2 ton, V345, PS, all steel bed, 2 way hoist $4950
See Us For Your Truck Needs.
2 new 1971 pickups in stock — at a bargain

Cloud County
& TRACTOR
Phone 913
243-1840
CONCORDIA, KANS.

Used Tractors
1968 JD 4020D, Excel cab, SR
1967 JD 3020D, SR, very good
1967 JD 3020 gas, PS, wide frt.
1967 JD 2510 gas, 1520 hours
1966 JD 3020D, 2287 hrs., SR
1964 JD 3020 gas, a good one
1960 JD 630, a good one
1963 JD 3010 gas, overhauled
1966 AC 190XT D, 2495 hrs.
1966 MM Super 670D, low hrs.
1959 MF 65 high arch, nice
1953 JD 50, overhauled
1951 AC WD, good one
1954 IHC Super H, live hyds.
1952 JD A, very good
1950 JD B, nice one
Also Several Others.

USED COMBINES
1969 IH 403, cab
1970 IHC 429 with corn att.
1967 JD 45, cab
1966 JD 40, cab
1965 IHC 403, cab
1965 IHC 429 with corn att.
1962 JD 45 Hi-Lo, nice
1962 MF 82, fully equipped
1961 IHC 151, cab
1964 JD 210 corn att.
1959 JD 45, cab, very good
1959 MF 82
1959 IHC 101
Also Several Others

Todd Tractor Co., Inc
Jct. 36 & 63
913 336-2138
SENECA, KANSAS

TRACTORS
1968 IHC 856 RC diesel, 3 pt. hitch, dual hydraulics, dual 18.4x38's, only 1700 hours
1965 AC 190 gas, 3 pt., adjustable axle
1968 JD 4020 RC diesel, powershift transmission, low hrs.

COMBINES
2 1971 MF 510 diesel, air cond., cab, 20' straw choppers, hyd. reel
2 1970 JD 6600 gas, cab, 18', chopper, hydrostatic drive, only 400 hours
2 1968 IHC 403, gas engine, 18', cab
1969 JD 95 corn special, dsl. engine, 19', stand up cab
1968 JD 434 corn head

Western Implement
2256 S. West
316 943-4261
WICHITA, KANSAS

1970 NH 907 with cab and conditioner $6500. 1970 NH 1047, $8000 or trade for 1049. 1970 NH 277W $2000. NH 271W $750. A-C round baler $500. A-C motor grader $650. Ernest Nutsch, Rt. 2, Derby, Ks. 67037. 776-2229. SB52

WANTED — 300 or 350 IHC tractor. Send complete information. John Greer, Langdon, Ks. 67549. x52

A-1 Used Tractors
PRICED TO SELL
1966 4020 diesel, fully equipped, new sleeves, pistons & tires. $5600
1967 4020 dsl., fully equipped, perfect condition $5400
1966 4020, fully equipped, M&W Turbo., has been overhauled and has good rubber .. $5400
1964 4020 dsl. std., good, has new rubber $4450
1969 1030 Case, less than 1500 hrs., cab, 3 pt. $6800
1966 3020 dsl., fully equipped, overhauled $4200
1968 1256 IHC, new rubber, duals, fully equipped .. $7250
Model 60 JD with scoop, good $875

COMBINES
1966 No. 95 combine, local combine, always shedded $5450
1970 Model 6600 diesel with cab, air, ready to go $11,500
1959 No. 55 combine with cab, shedded $1575
1959 No .82 MH combine $1500
1959 No. 82 MH combine $1500
Several good older tractors and combines, all priced to sell

Blanding Impl. Co.
738-3066
BELOIT, KANS.

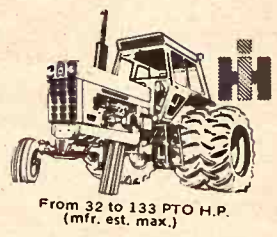

From 32 to 133 PTO H.P. (mfr. est. max.)

SEE THE NEW 966 TODAY !
IT FEATURES:
95.0 estimated horsepower. New 414 cubic inch Diesel Engine. Isomounts (lower sound level). Gauges instead of lights. New quiet cab. New hydr. couplers.
SEE US TODAY !

CARS
1968 Rambler 4 door sedan, V8, automatic, PB, PS, air .. $850
1969 Volkswagen Super Bug, 4 speed, 9000 actual miles $1850

TRUCKS
1967 Dodge ½ ton, 4 speed, V8 ..... $1250
1966 Jeep 2500, 4 whl. drive $1050
1962 Ford ½ ton, 3 speed, make an offer

TRACTORS
9 used tractors must be sold in 30 days. No reasonable offer refused.
New Bargains Galore At Your IH Store

Int. Harvester Sales & Service
Interstate 70
& U.S. 81
TA 7-0336
SALINA, KANSAS

Tractors
1967 MF 165 gas, std.
1966 MF 165 gas, row crop
1966 MF 135 gas, like new
1966 MF 670D row crop
1964 MF 65 gas, row crop
1963 MF 602 LP row crop
FEED MIXER WAGONS
1969 Blair 4x12 on wheels
1971 Blair 5x14 custom on 1963 Ford truck

Winifred Implement
Phone
799-2321
WINIFRED, KANSAS 66553

DIESEL TRACTORS
1965 190XT diesel $4500
1965 D-15 Series II $1950
1959 D-17, power steering $1895
1967 1750 Oliver diesel .. $5250
1965 1850 Oliver diesel .. $4500
1956 IHC 400 gas, PS $1175
1955 JD 70 LP, PS $850
1966 A-II Gleaner, 13', PS $4500
5 Roto-balers ..... $550 up
New & used Oliver semi-mounted plows — 4x16 & 5x16

McCONNELL MCHRY. CO.
913-843-2676
LAWRENCE, KANSAS

TRACTORS
1968 4020 diesel, PS
1964 4020 diesel, PS
1964 3020 diesel
1961 4010 diesel
1958 620 1957 620
1964 IHC 706 diesel
1959 IHC 560

COMBINES
1969 JD 95 with cab, 14'
1963 JD 55 with cab, 14'
1962 JD 55, 14'
1959 JD 55 with cab, 14'
1968 Gleaner F with cab
1964 IH 303 with cab, 14'
1961 IH 151 with cab, 14'
1961 Case 800, 14'
1959 IH 101, 14'

DISKS
17' Kewanee; 13'10" 610 Krause
12' IH No. 37; 2 11'2" Kewanee
10'9" IH 37 (2); 10'5" Kewanee
10' AC 10' AW

MISCELLANEOUS
IH 4 row toolbar planter
IH 4 row 3 pt. cultivator
494A planter
T-2 cultivator
Oliver 6 row cultivator, 3 pt.
IH 468 6 row cultivator
T-4 cultivator
Set of 18 4x34 duals
115 Chuckwagons (3)
One 46A loader
45 loader
3 pt. rear blades
110 chisel plow
38 forage harvester
No. 44 spreader
GOOD SELECTION OF FIELD CONDITIONERS
24' — 28'

Washington Impl. Co.
Phone
325-2301
WASHINGTON, KANS

Tractor Specials
John Deere 730D, clean and wide front
JD 2510 gas, completely overhauled
JD 4010 D, ROM
JD 720 LP, wide front
JD 60, good condition

COMBINES
1969 JD 95 with cab, 16' header, real clean
1968 JD 95 with cab, 16' header
1966 MF 510D, cab, with 20' header
1958 JD 55, 14' header
MF 300 combine
Case 1000 combine
MH 82 with corn head
JD 425 cornhead
JD 424 cornhead
JD 210 cornhead

MISCELLANEOUS
Dual loader with 3010-20, 4010-20 mountings
Papec 86 FM mobile feedmaker
JD 12' 3 pt. chisel, like new
IH No. 37 twine baler
JD DR208A drill, rubber press, fert.
Gehl Model 60 shredder
5 JD 24B planter units
JD 406 planter

Belleville Impl.
Norman Hanshaw
913 527-2261
BELLEVILLE, KANS.

Good Trading
AT LAWRENCE, KANSAS
1964 IHC 1800 tandem truck, 345 V8 & air, with 29' fold down implement bed, an extra good unit.

TRACTORS
1968 Jet 3 Super MM & loader
1969 Oliver 2150
1966 Oliver 1850
1966 MM 4 Star
1960 MM 4 Star
1966 G1000 Wheatland
1958 JD 720 diesel

COMBINES
These All Have Cabs
1968 MF 300 with 3 row head
1965 MF 300 with 2 or 3 row
1964 JD 45 with 2 row
1964 Oliver 525
1966 Fox SP chopper

Shuck Implement Co.
415 N. Second
913-843-7397
Home 913-843-0311
Salesman 843-7042
LAWRENCE, KANSAS 66044

Dauer Implement Company, Inc.

From 32 to 133 PTO H.P. (mfr. est. max.)

SEE THE NEW 966 TODAY !
IT FEATURES:
95.0 estimated horsepower. New 414 cubic inch Diesel Engine. Isomounts (lower sound level). Gauges instead of lights. New quiet cab. New hydr. couplers.
SEE US TODAY !

IH 47W baler, excellent cond.
3 IH 46T balers
1971 IH 430T baler
D-19 AC gas tractor
1965 F706D, low hours
1957 F300 gas
1959 F560 LP
4 row IH rotary moldboard planter, 2 or 3 pt., gauge wheels, fertilizer att.
2 row MF planter, 3 pt., with fertilizer att.
IH 120 mower, 9'
1970 403 16' with cab
1964 403 16' with cab
1959 151 with cab
IH No. 150 16x10 drill, with fertilizer att.
1965 4WD Scout
1968 4WD Scout, RH drive
1967 2WD Scout, bucket seats & full cab

Falun
Phone 1011
Falun is 20 miles southwest of Salina. To phone, tell operator to ring thru Salemsborg.

From 32 to 133 PTO H.P. (mfr. est. max.)

SEE THE NEW 966 TODAY !
IT FEATURES:
95.0 estimated horsepower. New 414 cubic inch Diesel Engine. Isomounts (lower sound level). Gauges instead of lights. New quiet cab. New hydr. couplers.
SEE US TODAY !

TRACTORS
New 826D and 856D at a special price
1969 IHC 856D, fully equipped, WF, 3 pt.
1964 IHC 706 diesel, overhauled, painted, 3 pt., hitch, WF, fenders
1967 IHC 806D, WF, 2-pt., fully equipped
1965 Farmall 300 utility, fast hitch and Sargent loader
1963 Ford 871 gas
1960 MF 65, power steering, power adjust rear wheels, hi-arch
1959 Farmall 460 gas
1959 Farmall 560D completely overhauled
1951 Farmall M
Farmall H
1948 John Deere D, A-1 shape

MISCELLANEOUS
250 Du-Al loader, 5' bucket, hydr. dump
IHC 47 wire baler, A-1 shape
IHC 816 mower conditioner
IH No. 200 manure spreader
IHC 540 4x16 steerable plow
IHC 51 forage wagon on a new IH 140 trailer

Kendall Garage
AND IMPLEMENT
Phone
293-5661
LEONARDVILLE, KANS.

CHIEF
Grain Bins
The bin guaranteed against failure. Now, the strongest bin you can buy.

ELLIOTT
CONSTRUCTION CO.
Phone 913 265-3872
MORROWVILLE, KS.

See & Save

4010D with duals, reconditioned and engine rebuilt
4020D with WFE, roll-gard, reconditioned & rebuilt
3020D with low hours, WF and good rubber
3020G WFE low hours on overhaul
2010G, new sleeve and deck pwr. steering
706D with 3 pt., good rubber
560G with FH and WFE
JD 40 combine with cab, reconditioned & rebuilt, terms
JD 45 combine with cab, engine rebuilt and reconditioned
JD 45, good, only $950
JD 3300 G 13', cab, cut one season, like new, warranty
Kewanee 19' folding wheel disk
JD AW 12', 18" blades
IH 37 12' disk, AFB
JD RW 12' disk, AFB
Kewanee 11' disk, you rebuild
IH 470 16'6" folding disk
JD BW 16-6 ft. folding disk
JD 11-7 TWA plow disk, good
Several older disks from 8' up
2 JD 10' 2 bar chisel, 3 pt.
JD 100 series pull 8' chisel, like new
2 JD 900 pull chisels, 1 with AA attachment
JD RG 4 cult., 3 pt.
JD frt. mt. cult. for 3010 up
Several 2 row front mt. cult.
Oliver manure spreader
Ford manure spreader
Bale loader, elevator type
2 IH 185 planting units
IH 455 planter with fert.
AC 4 ro wplanter with fert.
12' flail shredder, been on rental $800
15' flail shredder, been on rental $1000
3 pt. tractor blades $120 up
9' heavy duty blade $400
Hesston PT10 windrower used on rental

Osage Farm Eq. Co

Ph. 528-1422
or 528-1410

OSAGE CITY, KANS.

Used Discs

Extra nice 14' Krause offset, 24" blades
Slightly used 16' BWA John Deere tandem with 22" cone blades
2 good BW John Deere discs
11' Krause like new
12' Krause, wide disc spacing
17' Kewanee wing disc
2 extra good late model 11½' IH discs
6 other tandems to choose from
Used 12' 3 pt. Sunflower chisel
2 used 9' Graham Hoeme chisels
5x16 semi-mtd. Allis 3 pt. plow, used very little
Used 28' Crustbuster
8 used John Deere & IH balers
2 extra good No. 5 JD mowers $100 — take your pick
2 used manure spreaders

We have received part of our 1972 model New Holland implements. Stop and take a look.

Gould's, Inc.

New Holland — Krause
Moline — Crustbuster
Grain-O-Vator & Blair
Feed Wagons
— Oliver —
MINNEAPOLIS-MOLINE
NEW HOLLAND
Practical in design · dependable in action
Phone 913-243-2609
CONCORDIA, KANSAS

In Nebraska

1969 930D Case tractor, 3 sets weights, wide front, 3 pt. hitch, double hydraulics, extra good, low hours, 1908 hrs.
1971 Parker flare trailer, like new, heaviest running gears, 8" extension, holds 340 bu. Model 320, tires 11.00-16 12-ply
IHC hay conditioner, Model 2A, extra good
1948 IHC M gas, painted, clean, narrow front
1961 Case 830D, wide front, clean, wheel wts., hyd., runs good

Clayton Corman

OAK, NEBRASKA 68964

New Ford Tractor Bargains

MCPHERSON, KANSAS

2000 gas, 6 spd. trans., PS
3000 gas, 8 sp. trans., PS, LPTO
4000 gas, 8 sp. trans., PS
5000 diesel, IPTO, PS
8000 diesel, dual power, PS
4400 Industrial with loader

USED TRACTOR BARGAINS
68 Ford 3000 gas, 8 spd., LPTO
68 Ford 3000 diesel, selecto
66 Ford 4000 diesel, Selecto
66 Ford 5000 diesel, PS, IPTO
66 Ford 3000 gas, 8 spd., LPTO
65 Allis 190XT gas, 3 pt., PS
64 Ford 4000 gas Selecto
61 Ford 6000 Selecto diesel
60 Ford 881 diesel selecto
59 John Deere 730 std. diesel
59 Case 500 gas, 3 pt., PS
59 Ford 841 LP, power strg.
59 Ford 881 Selecto diesel
58 Ford 861 gas, live PTO
58 Massey 65 gas, PS, LPTO
58 IHC 340 Farmall, PS, LPTO
57 Ford 640 gas, O-U trans.
59 IHC 450 diesel & loader

USED BALERS & FORAGE HARVESTERS
70 NH 273 PTO twine, SSweep
69 NH 269 PTO twine SSweep
62 Ford 250 PTO twine
58 IHC 46 PTO twine
58 JD 14T with motor
69 New Holland 461 haybine
67 NH SP818 2-row SP cutter

NEW FORD EQUIPMENT BARGAINS
3 btm. 14" mtd. plows .. $395
501 8' rear mt. mower .. $485
612 forage harvester, 6' bar $1475
707 rear lift cranes $19
908 5' rotary mowers $395
6' rear mt. flail mower .. $575
18 & 24' Moridge springtooths $595
NH 490 12' haybine $3250
NH 1032 Stackliner $4550
NH 256 8½' side rake $685
Dual hyd. loader with pump $650

Used Industrial Loaders, Rotary Mowers, Rear Blades, Scoops, Plows, Oneways, Backhoes, and Cultivators.

McPherson Tractor Co.

Ford Tractors Equipment
Phone 316-241-2900
241-2900
M. L. Nordstrom Owner
MCPHERSON, KANSAS

From 32 to 133 PTO H.P. (mfr. est. max.)

SEE THE NEW 966 TODAY!
IT FEATURES:
95.0 estimated horsepower. New 414 cubic inch Diesel Engine. Isomounts (lower sound level). Gauges instead of lights. New quiet cab. New hydr. couplers.
SEE US TODAY!

TRACTORS
1969 IHC 856D
1966 AC 190XT D
1961 IHC 560D
1960 IHC 560D
1959 Fordson Power Major dsl.
1957 Farmall 230
1959 Farmall 460 gas
1964 IHC 806 LP
1955 JD 70D
1947 Farmall H
Ford 9N with loader
1959 MF 85 gas

COMBINES
1966 Int. 303 with cab
1962 Int. 403 with cab & air
1960 Massey 82

Wamego Truck & Tractor Co.

Phone
456-9661
WAMEGO, KANS.

FOR SALE — 8' Brillion Alfalfa seeder with transport wheels. Also 1954 Ford NAA tractor, overhauled and slick. F. W. Anderson, Burdick, Kansas, Ph. 913 983-4833. x50

FOR SALE — International 303 14' combine, big tires, bin extension, one owner, good. Walter F. Mugler, Rt. 2, Wakefield, Ks. 67487. 913 388-2289. SB50

TRACTORS
1968 4020 Deere, 3 pt., 2100 hrs.
1967 4020 Deere, rebuilt
1968 3020 diesel, low hours
1965 3020 diesel, rebuilt
1964 3020 D, good
1960 730 diesel
1957 720 diesel, sharp
1956 60, power steering
1965 IHC 706 diesel
1970 Allis 190XT, 270 hours
1962 Case, OH engine
1962 Moline M5 propane
M-W Turbo 4010 or 20

COMBINES
1965 and '67 Baldwin C-II with cabs
58 & 62 Baldwin A's
Choice $195 — IHC 141, Massey 90, 60 or 26 or 55 JD

DRILLS — 16x8
FBB Deere 20" or 15" tires
10 IHC, excellent
Moline, Deere & IHC older

ROW CROP
4 row front A4 cultivator, 3010 JD
4 row PA800 lister, JD
2 row PA302 or 802 JD
4 row FH rotary IHC
494A planter with fert.
2 row 730 rotary wheel lister

BALERS
NH 275 twine
Bale thrower for 275
JD 224WS, 2 years old
JD 14T, 1957

MISCELLANEOUS
10' Grain-O-Vator 55
Oswalt 330 box for truck
Several Schaefer tube disks
10' JD 858 chisel
F145 4x14 & 4x16 semi-plows
35 JD loader, 3010 hyd. bucket
46, 45 & other loaders
24 & 28 field cutters
14' Case wheel disk
10' Grain-O-Vator 55
F145 semi 3x16 plow
Several 16x20 springtooths
37 IHC 10' wheel disk
12' JD RWA disk

SHOUSE IMPL. CO.

Abilene, Kans.

Store 913 263-3051
Ed Shouse 913 263-1066
Ron Shouse 913 263-4515

From 32 to 133 PTO H.P. (mfr. est. max.)

SEE THE NEW 966 TODAY!
IT FEATURES:
95.0 estimated horsepower. New 414 cubic inch Diesel Engine. Isomounts (lower sound level). Gauges instead of lights. New quiet cab. New hydr. couplers.
SEE US TODAY!

USED FARM MACHINERY
IHC 756D, FH, PS, 2 pt., 1600 hours
IHC F706D, FH, PS, 2 pt.
IHC F706, 1966, FH, PS, 2 pt., with 2600 hours
IHC 560, FH, PS, 2 pt., 1961
IHC M
IHC No. 37 10'9" wheel disk
IHC No. 37 9'7" wheel disk
IHC 12' 2 pt. mtd. springtooth harrow
JD 75 bu. 2 wheel manure spreader
IHC No. 120 balanced head mower
JD No. 8 mower
JD 14T hay baler, with bale thrower
7' hay conditioner
2 bale loaders
IHC 311 3x16 plow, 2 pt.
Gehl forage feeder wagon with 7 ton running gear
BMB 6' rotary cutter, demo.
JD 3 pt. 2-row planter

TRUCKS
1966 Ford ½ ton pickup
1961 Ford ¾ ton, 4 speed
1960 IHC ½ ton pickup
1952 GMC 1 ton with grain and stock rack
1965 Buick 4 door, PS, PB

Onaga Truck & Tractor Co.

Phone 889-4841
ONAGA, KS.

WANTED — 55 or 95 JD combine for parts. Must have JD motor. Robert Jones, Horton, Ks. 486-3830. x49

Used Tractors

190XT diesel, 1750 hrs., good rubber
170 gas, 1250 hrs., excellent
D-19 diesel, 400 hrs. on complete overhaul
WD, just overhauled
930 Case Comfort King, 2200 hours, complete set of wts.

MISCELLANEOUS
IH 4 row planter, fert., excellent condition
6 IH No. 185 planter units, 1 year old
JD 694AN 6 row planter, fert. & herbicide boxes
IH 14' No. 330 wheel disc, 1970 model
JD 4 section mounted rotary hoe for 6 30" rows
Allis 10 shank double spring clamp chisel, mounted
Allis 4x14 snap coupler semi-mounted plow
2 Allis Roto-balers
JD 214 wire square baler, good
1961 JD 55 combine, cab, 14' head

Rhine Impl. Co

913 325-3176
WASHINGTON, KANS.

TOPEKA FARM EQUIPMENT, INC.

TRACTORS
1964 MF 65 dieselmatic, 3 pt., PS
1960 JD 530 gas, 3 pt., cover
1962 Ford No. 901 dsl., selecto-speed
1967 4020 dsl., syncro
1964 4020 dsl., powershift
1964 3020 dsl., syncro
1968 3020 dsl., syncro, 1100 hrs.
1950 G JD, powertrol
1966 706 IH dsl., WFE
1966 XLT 190 AC dsl., cab

MISCELLANEOUS
494A planter
1250 planter, plateless, liquid fert.
4 section IH 3 pt. hoe
4 row 3 pt. IH planter
No. 346 NH flail spreader
1971 No. 470 IH 18' disk
M IH & loader $595
1967 No. 269 NH baler
1971 No. 180 Brady shredder
16'6" BW JD wing disk
See us for Oswalt Ensiloaders and Oswalt Ensilmixers in this area.

WHAT WE SELL . . .
WE SERVICE WELL!!

24 Hwy. & Goodyear Turnoff
Store Phone
913-233-1374

Jim Wyman, Mgr., 913-235-8487
Kenny Cole, Salesman, 986-6470

TOPEKA, KANSAS

For Sale

New loader to fit most tractors $695
Two Oliver 77's
1963 Oliver 1600 gas, WF
1966 David Brown 990 with loader
1967 Oliver 1750D
1966 IHC 656
1962 Case 730
1962 Oliver 770, power steering, 3 pt. hitch
1958 720 JD
1958 IHC 340
AC 4 row planter with fert. & openers
JD No. 406 planter
400 International
Series 60 grain-O-Vator, A-1
New 14' offset disc $1375
New Glenco field cultivators in stock
M&W dynnamometer, up to 100 HP

NEW 1200 & 990
DAVID BROWNS IN STOCK

Peschel Bros.

1½ mile east of
Marysville on Highway 36
Phone 913 562-2377
MARYSVILLE, KANS.

FOR SALE — B160 1961 Int. truck, steel floor & hoist, Hagie high tractor sprayer with hyd. driven topper. McClain Propane Service, Rossville, Ks., Phone 913 584-3890. SB49

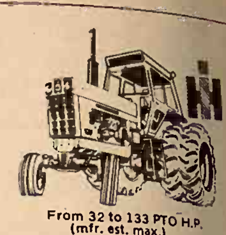

From 32 to 133 PTO H.P. (mfr. est. max.)

SEE THE NEW 966 TODAY!
IT FEATURES:
95.0 estimated horsepower. New 414 cubic inch Diesel Engine. Isomounts (lower sound level). Gauges instead of lights. New quiet cab. New hydr. couplers.
SEE US TODAY!

NEW MACHINES

Winter Specials

No. 224 flexible rotary hoe, 4 row, 18" hoe wheels, 2 pt. hitch. List $810. Special $595
No. 175 175 bu. spreader, pintel apron chain, on used 900x20 truck tires. List $1394. Special $1050
No. 55 chisel plow, 13', on used tires. List $977. Special $750

USED MACHINES
D19 AC gas $295
1962 Farmall 560 ...... $260
No. 440W wire baler $165
No. 311 3x14 2 pt. plow .. $145
No. 411 4x14 2 pt. plow .. $275
No. 309 3x14 3 pt. IH plow $145
No. 37 14' IH wheel disk .. $335
24' crust buster $195
14' Krause tandem disc .. $57

Neuman Hdw. & Imp.

Area Code 316
Phone 799-2128
WHITEWATER, KANS.

Cleanest Used Machinery In Central Kansas

Tractors
1969 190XT diesel, 800 hrs., real clean
1969 190XT diesel, 1100 hours, exceptionally clean
1965 A-C 190XTD, rear end changeover
1964 AC D-19 diesel, completely overhauled
1958 AC D-17 diesel
1963 International 460 diesel
1952 Ferguson TO30

COMBINES
Free Financing On New Machinery Until April 1, 1972
1968 Gleaner G, 18' head, farmer owned, low acreage
1967 Gleaner C-II, cab, 18' head
1965 Gleaner C-II, 18'
1965 Gleaner E, 13' with cab
1969 Gleaner F, 17' head
1960 Gleaner A, 14' head
1957 Gleaner A, 14'
1955 Gleaner A, 14' head
All above machines have been run through the shop or are in the process

Free financing on new & some used combines until Sept. 1, 1972.
1958 New Holland 68 baler
New Holland hay equipment at 1970 prices. We need to sell
469 Haybines, 1010 bale wagons
903 Speed-Rower
Grain-O-Vator no. 30
850 IH grinder-mixer, used very little

We are now stocking a full line of Wilbeck offset, twin off-set and tandem discs. Call for a demonstration.

Jost Implement Co.

NEW HOLLAND
Practical in design · dependable in action
316-947-3
HILLSBORO, KS.

FOR SALE — 1967 105 JD, 114 hours, air, cab, 20' M&W header, height control unit, extra good, $7250. 1966 95 JD 16', cab, blower, $5000. 1962 95 JD 18', new motor, real good, $3000. Roll-A-Cones, 20', $450. 16' $350. Grover or Max Empson, Delphos, Ks., 913 243-3754. x5

FOR SALE — 1967 IHC 1600 cab & chassis, 4500 miles on new motor. New 900x tires, truck extra clean. Will carry 18' bed. Phone 913 5554, Leonardville. x5

SEE THESE
1968 3020 gas, wide front axle, low hours
1967 2510 gas, overhauled
1964 3020 gas fully equipped
1962 3010 diesel, overhauled
1964 2010 gas, power steering,
Allis CA with plow & cultivator
JD 4400 combine
JD 55 combine, 1959
JD Model R spreader, good condition
14T baler, overhauled
224 JD wire baler with bale ejector
F145 JD 3x16 semi-mtd. plow with trash boards.
Sunflower 15' stubble mulch blade plow
Sunflower 3 pt. chisel plow
BWA 13' disc, demo.
JD 45 loader with blade
IHC 3x16 pull plow

BEAR CAT SPECIAL
Model 2420 Bear Cat feed grinder with 8' adj. swinging feeder, 10' discharge auger, PTO and trailer unit, magnet

New Hutchmaster rolling plow, GB loaders, Richardson, Landoll & Farmhand. McCulloch chain saws. Excel cabs.
Henry bale loaders. Sunflower chisels. Century heaters and washers.

W W Smith & Sons

420 5th

ME 2-3148

CLAY CENTER, KS.

Tractors

AC 190XT gas, completely overhauled
AC 190 gas
AC D-17
AC D15
AC D19 diesel
WD 45 diesel
5 Star MM LP
CA Allis
A John Deere
H Farmall

MISCELLANEOUS
Mounted cement mixer
Snap coupler rear blade
2 Peerless roller mills
F-10 Farmhand stacker
1965 Oliver baler
1962 46T baler
14T John Deere baler
AC 303 baler
AC Roto baler

TRUCKS
1969 GMC ¾ ton, V8, 4 speed
2 1968 IHC pickups, V8, 4 spd.
1967 IHC pickup, 6 cyl., 4 speed
1963 IHC pickup. 6 cyl., 4 speed
1962 Chevrolet pickup
1968 Chevrolet pickup, V8, 3 sp.
1958 Chevrolet pickup, 6 cyl.
1963 IHC 4 wheel drive
1960 Dodge 2 ton
1951 GMC 1 ton
1969 Pontiac station wagon, loaded
1966 Mercury Comet, 6 cyl., automatic

Buchman Farm Sply

IHC TRUCKS

Phone

913 229-6619

ALTA VISTA, KANSAS.

Used Combines

MASSEY-FERGUSONS
One 12' Model 60
One 12' Model 70
One 14' Model 80
Two 14' Model 82's
One 13' Model 300
One 14' Model 410 diesel
Two 20' Model 510 diesels
All combines are completely reconditioned and ready for 1972 Harvest — If you want a good clean combine come in and look these over.

Salina Farm Supply, Inc.

628 N. Broadway

913-827-2641

SALINA, KS.

FOR SALE — Heavy duty combine trailer, dual wheels, 750x20 tires. Tilt bed or ramps, hand operated winch, equipped to haul any tractor or farm implement. $800. IHC No. 37 10' wheel tandem disc. sealed bearings. like new, $950. Phone 913 225-4125, Brookville, Ks. x49

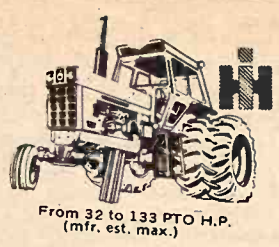

From 32 to 133 PTO H.P. (mfr. est. max.)

SEE THE NEW 966 TODAY!
IT FEATURES:
95.0 estimated horsepower. New 414 cubic inch Diesel Engine. Isomounts (lower sound level). Gauges instead of lights. New quiet cab. New hydr. couplers.
SEE US TODAY!

USED TRACTORS
1970 Farmall 826D
1967 Farmall 1206D, cab & air
1966 Ford 5000D
1965 Oliver 1650D
1964 Farmall 806D
1964 Farmall 706D
1962 Farmall 504
1959 Farmall 560
1959 Farmall 460
1957 Farmall 350D
1955 Farmall 300
1953 Farmall Super H
1952 Farmall Super C & loader
1948 Farmall H
1947 Farmall M

USED MACHINERY
1967 IH 403 combine, hydrostat cab, 14'
1959 MF 72 combine, 10'
1958 MF 82 combine, 12'
1958 IH 101 combine, cab, 12'
1967 IH No. 429 4 row cornhead
IH No. 37 14'4" wheel disk
IH No. 37 12' wheel disk
Kewanee 16' wheel disk
IH No. 35 7' wheel disk
IH 16x8 MF grain drill
MF 15x7 grain drill
Krause 9' chisel
IH No. 314 316 2 way plow
IH No. 412 4x14 semi-mt. plow
MF 3 pt. 3x16 plow
AC 3x14 snap hitch plow
John Deere 504 4 disk plow
Grain-O-Vator No. 60 feed wagon
Grain-O-Vator 30 feed wagon

Rossville Truck & Tractor Co.

Phone

913-584-3560

ROSSVILLE, KANSAS

TRACTORS

981 Ford diesel
4020 JD diesel, overhauled
2010 JD gas, overhauled
2510 JD gas, overhauled
3010 JD diesel, overhauled
3010 JD gas, overhauled
D17 Allis gas
D19 Allis gas, overhauled

USED PLOWS
2-3-4-5 bottom 3 pt.

DISKS HARROWS
RWA 11 foot Kewanee 17'
AW 13'10"
Other disks 11'6" to 17'

USED PLANTERS
494A, fertilizer & insecticide
494A, herbicide & insecticide
IHC 4 row, fert. & insecticide

NEW PLANTERS
2 1240 plateless planters with fertilizers

Emporia Impl. Co.

BILL JOE

316 342-3146

1923 W. 6th

EMPORIA, KANS.

Forage Harvesters

1969 New Holland No. 1880 SP gas engine with 3 row head and pickup attachment. All A-1 condition.
1965 New Holland No. 818 SP gas engine with 2 row head
1971 Field Queen, demonstrator, like new, save!!

CALL BOB

Field Queen, Inc.

Box 317 316-722-0461
MAIZE, KANSAS 67101

WANTED — 2 or 3 bottom 16" Minneapolis Moline pull type plow on rubber. Frank Johnson, Marysville, Ks. x49

WANTED — AC round baler. State price & condition. Duane Elsasser, Rt. 2, Wakefield, Ks. 913 388-2189. x50

Tractors

1969 JD 3020D, row crop
1963 JD 3010 diesel row crop
1957 JD 720D std., 3 point
1963 D19 Allis, LP
1946 JD G gas
1964 MF 97 LP, 4 wheel drive
1960 JD 730D row crop, electric start
1957 JD 720 diesel, row crop
1965 IHC 706 gas

PLANTERS
1968 JD 494 4 row with fert.

MISCELLANEOUS
BMB 6' rotary mower
10' & 13' Graham Hoeme chisel
14' JD 500 3-pt. chisel

PLOWS
JD 3x14 No. 810
JD 3x14 No. 55 with lift
JD No. 55H 3x14
IHC 4x14 pull

SPREADERS
2 JD 301 spin spreaders
John Deere R spreader

COMBINES
1956 JD 45, 10' head
1958 JD 55, 14' head with cab
1961 JD 55, 14' head with cab
1962 JD 55, 14' head with cab
1959 JD 95, 16' head with cab

Newton Tractor & Impl. Co.

1302 S. Kansas

316/283-2220

NEWTON, KANS.

See In Jamestown

USED & NEW TRACTORS
1966 Case 830 diesel
1961 Case 830 diesel, 3 pt. hitch
1958 Case 800 diesel
1966 MF 1100 completely overhauled, ready for field

USED & NEW COMBINES
1968 MF 410, 18', cab, farmer owned & shedded
1966 MF 300 combine, 13' head, farmer owned & shedded
1964 MF 300 combine, with cab
1954 MH 90 Special, 16' head, P.S. $500
1958 John Deere 45 combine, 10', very good
1960 MF 72, 12' cut $600
1962 no. 23 IHC corn head $300
IHC No. 22 cornhead

MISCELLANEOUS
12' Minneapolis Moline duckfoot
12' Graham Hoeme V plow
60" Seamann roto-tiller
1956 MH No. 80, real good
Used Hesston PT12
Richardson Adflex V plows and Adflex treaders and Wilbeck Offset Disc, Duall loader

Pfister-Rhodes Impl Co.

913/439-6219

JAMESTOWN, KANS.

Gigantic Farm Impl. Auction

THURS., FEB. 10

9:00 a.m. Sharp

SELLING
175 tractors, all makes & models

300 PIECES OF FARM EQUIPMENT
Everything Sells

This is not a consignment sale. Everything is owned by McWhirter Implement.

BOB McWHIRTER IMPLEMENT

Phone 515-227-3283 or 227-3334
BAXTER, IOWA

COMBINES — 1967, 1966 C-II Gleaners, cabs, nice. 1966 C430 cornhead. Gleaners — 1966 16' A-II, 14' A-II, both farmer owned. 1959 John Deere 18' 95. 1958, 1955, 1954, 1952 Gleaners. 1955, 1954 John Deere 55's. Tractors: 1965 John Deere LP 2020, low hours. 1965 706 LP IHC, loaded, new tires. 1966 MF 180 gas. 1957 John Deere 720 LP tractor. Nice 16' header for late 95. Lilliston 4 row cultivator. 3 rear mtd. 4-row cultivators. 2 mounted 4 row John Deere corn sleds. International & JD 4 row corn sleds. Nickel Brothers, Buhler, Kansas. x49

Buy Now And Save

JD 45 combine, 12', in good condition, with cab
190 AC gas, low hours, 3 pt. hitch, low hours
88 Oliver, repainted, 3 pt. hitch, very good condition
A-II Gleaner in excellent condition, with cab
1951 AR Gleaner
1969 G Gleaner, air cond., in very good cond.
Late model 190XT dsl., low hrs.
99 Oliver, good tires, hydraulic system, runs good
WD 45 Allis tractor with loader, good cond., new paint

Cuba Impl. Co.

Phone 913 729-3856

Cuba, Kans.

Specials

COMBINES
1968 G diesel with cab, 20'
1963 Model 600 Case with cab
3 1970 Gleaner G diesel, extra good, 20' head
1965 Gleaner C-II
1963 Gleaner C
1958 Gleaner A,
1958 MH 82, 14' head
1953 John Deere 55
1953 Gleaner A
IHC 403 with cab
Oliver Model 40

TRACTORS
1959 JD 730 diesel
1952 John Deere AR, good
1967 MM G1000 diesel with duals
IHC 660 diesel
12' JD oneway
A-C field cutter with direct cut
G630 corn head
A-C round baler
Model 100 Owatonna mixer mill

A & W Eqpt. Co.

913-738-3379

BELOIT, KS.

New & Used Tractors

1965 Ford 6000 diesel
Ford 5200 diesel, demonstrator
Ford 8000 diesel, 500 hours

USED IMPLEMENTS
611 Ford combine, 12' head
IHC front mounted 4 row cultivator
Owatonna 14' swather, reconditioned, A-1
Glenco soil saver
IHC No. 37 wheel disc
Ford post hole digger
Twin-draulic loader
Ford Tractors & Implements
Versatile Swathers
Glencoe Farm Equipment

George Motor Co.

Phone 913 446-3340

CLYDE, KS.

FOR SALE — JD 730 diesel tractor. 3 Appaloosa geldings, well broke and eligible to register. Verne Merrill, Blue Rapids, Ks., Phone 913 226-7446. x51

FOR SALE — Case 1000 bu. PTO manure spreader, Farnam portable PTO 15" roller mill, both like new. Antique horse machinery, harness, collars, saddle. Hedge posts. Arthur Nelson, New Cambria, Ks. x50

FOR SALE — 1956 800 Series Ford row crop tractor (just overhauled) with industrial loader. Max Liby, 1105 W. 24th, Hutchinson, Ks., Phone 316 663-6279. SB50

FOR SALE — 1957 IHC single axle truck tractor, V190 Series, good running order. Also Jacobs engine, breaks for 250 Cummings & bigger. Phone 913 926-3626, Morganville, Ks. x49

FOR SALE — 5 1971 410D combines, 18' choppers. All excellent. 316-662-5506 evenings or early mornings. x51

WANTED TO BUY Some used, wrecked, burned tractors, preferably late. Condition & price in first letter. No phone. E. 'Rusty' Longhofer, Mud Creek Road, Southern addition, Marion, Ks. SB50

Gas & Diesel Shop Service

MOST up-to-date service shop in our area

Complete diesel testing equipment to take care of the majority of tractors.
Boring bars, line boring machine, welding, electrical, acetylene.
Valve equipment, rod alignment tools.
Competent factory trained personnel — in hydraulics, diesel, electrical and general mechanical work.

BOWMAN'S

Phone CE 8-4103
Farm Impl. & Truck Co.
240 East Eighth
JUNCTION CITY, KANS

B.F.Goodrich

Fall Clearance

POWER GRIP NYLON TRACTOR REARS

Size	Ply	Price
15.5x38	6 ply	$ [illegible].50
18.4x34	6 ply	$12[illegible].95
19.6x38	6 ply	$1[illegible].95
18.4x38	6 ply	$1[illegible].95
18.4x38	8 ply	$1[illegible].95

Plus 7.69-13.05 Fed. Excise Tax And Old Tire

LON'S OK TIRE STORE

813 6th 913 632-2167
Open Evenings
CLAY CENTER, KANSAS

WANTED — Hay pickup attachment for Model 12 John Deere cutter. Send price and condition first letter. Kenneth Button, Rush Center, Ks. 67575 x50

FOR SALE — 1970 John Deere J110 with mower, runs like new, 10 HP. Make offer. John North Ford, Inc., Lindsborg, Ks. 913 227-3395. S49

FOR SALE — Case 18' tandem wheel disc, 9" spacing and 9" disk blades, sealed bearings $800. B. L. Jones. Chapman, Phone 913-238-8363. S50

WANTED — 2010 or 3010 John Deere tractor. Richard Bueing, Baileyville, Ks. 913 736-5[illegible]

FOR SALE — 3 Allis Rotoers, one fast wrap. Allis D-[illegible] tractor. Cockshutt diesel tractor with mounted plow. Su[illegible] M. live power. Alva Duncan, Eureka, Ks., 67045. Phone [illegible] 5325.

FOR SALE — Special new New Holland 1010 bale wagons. [illegible] up ready to go $3200. Farm Implement Supply Co., Phone 913 434-4824, Plainville, Ks.

FOR SALE — IHC 46 baler, round baler. Verne Claussen Rt. 1, Alma, Ks., Phone 913 765-3466.

FOR SALE — Parker 320 gity bed, with extra heavy g[illegible] 1500x16A 8 ply tires, with [illegible] auger & tarp. IHC 15' 47 c[illegible] Lee Gauby, Washington, Ks 325-2823.

BRADY FLAIL chopper No. 180. Will chop 6 30" rows. 1[illegible] RPM PTO. Harman Vathal[illegible] Greenleaf, Phone 913 747-56[illegible]

FOR SALE: One rear mount planter, 8-row, 20", liquid [illegible] tachment, insect and pestic[illegible] also banding four row equip[illegible] with Acra plant runners. M[illegible] Bailey, Delia, Ks.

WANT TO BUY — Rear mou[illegible] ed blade for AC snap-hitch Give price and condition. Ha[illegible] Ramsour, Alta Vista, Ks., [illegible] 229-5237.

FOR SALE: Used 4x10 Bl[illegible] feed wagon, cutback and po[illegible] ets. Good 8:25x20 tires, A-[illegible] $575. 4x10 Proto wagon, c[illegible] back, demo., $910. 170 bush[illegible] Papec wagon, cutback, 20" ti[illegible] Demo., $1,325. Free demonst[illegible] tion on Bac-Sav-R loaders [illegible] fit Blair, Kelly Ryan or Pa[illegible] wagons. Powered by tracto[illegible] hydraulic. Reduces labor by 50%. Earl Kleinsorge, Cottonwood Falls, Ks. sh[illegible]

FOR SALE — Good International No. 37 mower. Phone Junction City, Ks., 913 238-1650 or 913 238-2332. SB49

FOR SALE — Several good used 9N Ford tractors, Ferguson tractors & 3 pt. machinery. Also horse trailers. Call Max Stowell, 913-776-5611. SB50

WANTED: Used 4-bottom pull type plow, late model, not over 4 or 5 years old. Phone 913-922-6729, Enterprise, Ks. sb1

FOR SALE: One year old heavy duty Miller disc, 22" blades, Ervin Taddiken, Rt. 1, Clay Center, Ks., phone 913-926-4435. sb49

WANTED: Cream separator with crank. Also used grinder-mixer. Must be good, full particulars, Floyd Miller, Haven, Ks. 67543. x49

FOR SALE — 4 row IHC No. 56 planter. JD 730 diesel tractor. 3 Appaloosa geldings. Verne Merrill, Blue Rapids, Ks., phone 913-226-7446. x51

WANTED — SWARTZ implement bed or similar make. Would consider bed & truck. Phone 913 479-5588, Abilene, Ks. SB49

WANTED: Tracks for IHC TD6 crawler and PTO, also 14' tandem disk, phone 402-746-3783, Rieher Bros, Red Cloud, Nebr. 68970. x51

Household

100% Vinyl Latex
WALL PAINT
Heavy Duty — Washable
2.93 per gal.
Also Good Selection Of
Linoleum: 9x12, 12x12, 12x15
FAITH'S
FURNITURE
East US 24 PR 8-3786
MANHATTAN, KANSAS

Pets

FOR SALE — Registered Shelties, miniature collies. Don Lamb, St. George, Ks., Phone 913 494-2415. x49

FOR SALE — Rabbits and equipment: 24 working does, 4 bucks, approx. 125 young. All swinging steel hutches. Extra feeders & waterers. Also fans and misc. equipment. Wm. Rickenbrode, Hope, Ks., 913 366-7256. x49

WANTED — Adult male Dalmatians, no pups. Must be aggressive and playful, not timid. R. E. Leonard, Box 332, Manhattan, Phone 913 776-9128. x49

FOR SALE: Purebred Australian Shepherd pups. Buferd Taylor, Palmer, Ks., ph. 1603. x51

AKC REGISTERED collie pups for sale. Sable & white. Wormed. Leo Adkins, Glasco, Ks., 913 568-2284. SB50

Mobile Homes

FOR SALE — 1965 12x60 Detroiter mobile home, living room & master bedroom carpeted. Excellent condition thruout. Reasonable. Vernon Wegner, Onaga, Ks., 913 889-4817. x49

Help Wanted

WANTED — 2 married men for ranch work. Must have knowledge of machinery. Send resume to box 126, Cassoday, Ks., Phone 316 735-2146. SB49

MARRIED COUPLE to assist owners with dairy and feed farm, possibly later take over. Must be honest, trustworthy willing workers with no bad habits. Furnish living quarters with good salary. Qualifications and good references required. Box 1009AW, care of Grass & Grain, Manhattan, Ks. 66502. x49

WANTED — One tractor mechanic with experience. No need to apply unless experienced in this field. Send qualifications to Box 251, Hutchinson, Kansas 67501. SB50

WANTED — Married man with AI experience & management capabilities. Send resume and references to Box 126, Cassoday, Ks., Ph. 316 735-2146. SB49

Irrigation

WANTED — SUBMERSIBLE water pump. Phone Junction City, Ks., 913 238-1650 or 913 238-2332. SB49

FOR SALE — 13 tower galvanized Valley, made 27 rounds. Ralph Wenske, Byron, Nebr. 68325. Phone 236-4645. x52

FOR SALE — Good used propane irrigation motor with clutch, safety switches and heat exchanger. Call Junction City, Ks., 913 238-1650 or 913 238-2332. SB49

Miscellaneous

Family Nights
Nickerson Farms
ALL YOU CAN EAT
Tuesday — Fish — 1.65
Wednesday — Chicken — 1.95
Salad, Potato, Homemade Bread
Served From 5 pm
I-70 AT PAXICO EXIT

Gov't Surplus

Sleeping bags, feather-filled; combat boots, new & used; fatigue jackets and trousers, wool socks, khaki shirts, wool gloves, ponchos, wool blankets, raincoats, helmet liners, 5 gal. water cans, web belts, shoulder strap bags, mess kits, duffel bags, tarpaulins, much more Paperback books: Buy - sell - trade. Browsers welcome

Lloyd's Surplus Sales
ST. MARYS, KANSAS

FOR SALE — Poles, all lengths Also soft wire. Jerry Long, Clifton, Ks., Ph. 913 455-3697. x52

WOOD SHAVINGS — All kinds of uses. Key Milling Co., Clay Center, Kansas. SBTF

HEAD HUNTERS — Do you need help in tracing your ancestry? Let us try. We cover the New England states. Reasonable rates. Mrs. Jacqueline Wallace, Rt. 1, White City, Ks. 66872. Telephone 913 349-2672. x51

WATER WELL DRILLING & testing. Plastic & steel casings, packed with well gravel. Call collect 226-7276, Strader Drilling Co., Blue Rapids. x12

FOR SALE — 200 lbs. cut, wrapped and frozen beef. Has urine taste. Suitable for dog food or zoo use. William Giersch, 2080 Roach, Salina, Ks. x49

FOR THE ride of your life, ride a Big Horn saddle from Key Milling, Clay Center, Kans. SB TF

REASONABLE PRICES paid for cast iron toys and banks, rusty or not. Tin toys and also older electric and wind-up trains, pre-1940, from attics, basements, barns or hay-lofts. R. D. Dragsdorf, Rt. 4, Manhattan, Ks. 66502. 913 539-9277. x49

STANDING TIMBER for sale. Approximately 180 mature hack-berry trees in excess of 18 inches diameter. Readily accessible. Call 787-5340, Munden, Ks. x50

YOUNG SINGLE woman wants to meet mature sensitive single man. Interested in an enjoyable relationship. Write Box 505, Manhattan. x52

HEDGE POSTS — 6'6" and 7' line posts, 8' and 9' corner and corral posts. Willard Bitts, Pomona, Kansas 66076. Phone 913 566-3403. x6

WANT TO BUY 1 or 2 well-started coyote trail hounds. Write Robert Breer, Salina, Ks. Rt. 3, Phone Salina TA 823-8470

TRACTOR-TRAILER trainees needed. You can now train to become an over the road driver or city driver. Excellent earnings after short training on our trucks with our driver instructors to help you. For application and interview, call 816 471-0440, or Write School Safety Division, United Systems, Inc., Temple Bldg., Room 710, 903 Grand Avenue, Kansas City, Missouri 64106. Approved for VA benefits. Placement assistance available. Over 700 transportation companies have hired our graduates. SB50

Points Out Threat Of Pollution To Groundwater

It's been estimated that usable ground or sub-surface water stored in the U.S. is equal to 10 times the average annual precipitation.

That would be something like 487 billion acre feet. In Kansas, the supply is several hundred million acre feet.

The water pollution threat to lakes and streams is well-known, but most people are unaware that man can harm the water running deep beneath his feet.

Dr. E. S. Bagley, Kansas State University economist, claims activities such as oil and gas well drilling, underground pipeline leaks, and the increasing use of underground waste disposal methods are beginning to pose a growing groundwater pollution threat.

He points out that groundwater is the largest single fresh water supply available to man, and that its use has grown more rapidly than surface water use.

"It may take longer for pollutants to get into groundwater than surface water, but they remain longer," Bagley says. He cited an incident near Denver where the U.S. Army pumped liquid wastes underground, polluting the groundwater and causing earth tremors.

"It is not impossible that some of this water may reappear in wells and streams as far east as Nebraska many years in the future," Bagley says.

Bagley calls for studies determine how to avoid pollut important natural resources are so valuable to the economy. feels that one solution, which may dictated more by the need to serve resources than by wa disposal problems, is to find me of reusing wastes.

YOUNG KANSANS FORMING JR. POLLED HEREFORD ASSO

Young people interested in ticipating in the Junior Ka Polled Hereford Association can information from either Dwi Watson, Barnard, or Marty Kolar Caldwell.

READY TO MAKE MONEY

1967 Chevrolet 70 Series Tilt Cab, 401 Magnum engine, 5 spd, 2 spd, power steering, full air, saddle tanks, 5th wheel, trailor connections, 10:00 x 20 rubber. See It at Jim Sullivan's this week.

Don't buy a new truck until you see Melvin Buxman or one of the other salesmen at

Jim SULLIVAN
SALINA, CHEVROLET KANSAS
239 N. Santa Fe SALINA, KS. Phone 913/825-5431
Call Day 913 825-5431 Night 913 823-3345

Farmers & Ranchers SPECIALS
HOG & CATTLE PANELS
Combination 52" x 16'
1/4" Galvanized Rod Construction $9.19
MORRISON
WAREHOUSE & LUMBER
724 North 13th SALINA, KS. Phone 913-827-9666

SPECIALS — ALL KINDS

Baling Wire — 6500 American made	$11.45
Barbed wire — 80 rod roll, American made	$10.75
5½' steel posts, heavy duty, ea.	$1.07
6' steel posts, heavy duty, ea.	$1.15
32" field fence — 832-6-12½ — 20 rod reel	$23.95
39" field fence — 939-6-11 — 20 rod reel	$38.95

— TRUCKS —

New 1972 GMC ¾-ton pickup, 4-wheel drive, V-8 engine, lock-out hubs, power steering. You Can Use This — Come In	
IHC 1963 ¾ ton HD pickup, new rear tires, V-8 engine recently overhauled, overloads. A good serviceable truck	$695
GMC 1969 ½-ton, Custom cab, 3-speed automatic trans., radio, engine completely overhauled, rear bumper, mirrors, very good	$1895
GMC 1966 Suburban, new tires, air, power steering, brakes, automatic transmission, 351 engine, Good	$1095
1969 GMC ¾ ton, V8, 4 speed, power steering, good rubber, bumper, one owner, low mileage	$2175
Ford Falcon Ranchero, 1965, 6 cylinder	$495
Buick Special station wagon, very clean, local	$550

MACHINERY

Two **John Deere "R" Spreaders**, both A-1	$495
New Grain-O-Vator model 55, with airplane tires, end gate — SAVE	$250
New (Demo.) John Deere 4000 double offset disc. harrow, 12'7" cut, 24" cone discs, scraper & furrow filler, YOU SAVE	$500

CALL COLLECT 238-4103
JOE BOWMAN — JUNCTION CITY — BUD ANDERES
BOWMAN'S
GMC TRUCKS — JOHN DEERE
Your Junction City—Manhattan Area John Deere Dealer

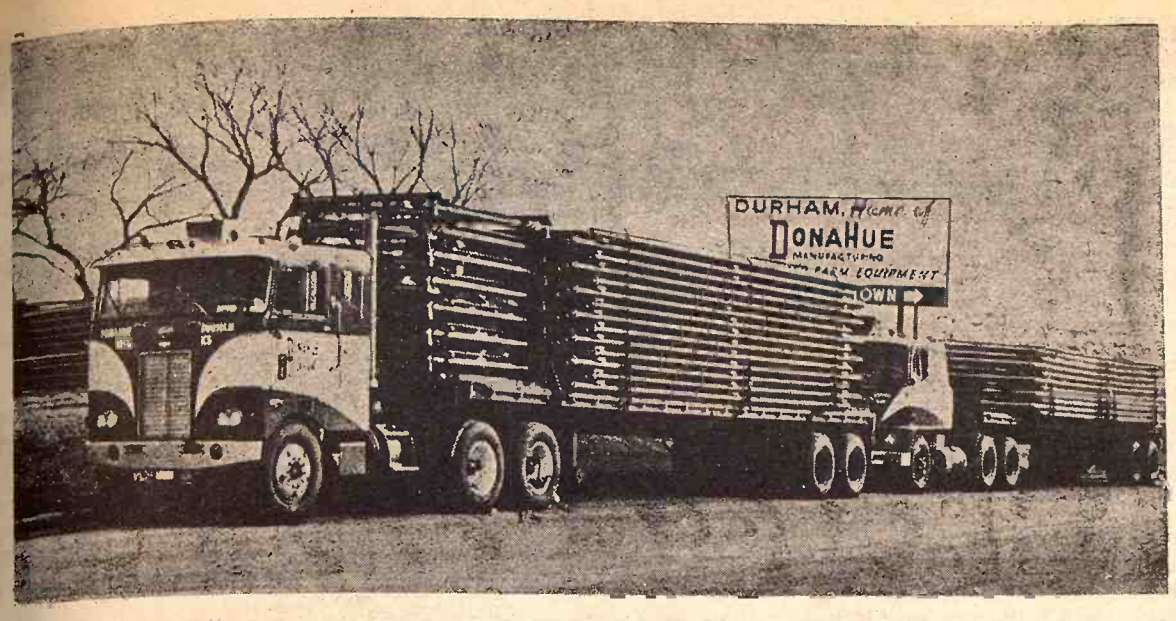

SWITCH TO GREEN

A G&G area independent manufacturer, Donahue of Durham, has a new contract to build implement carriers for John Deere. Owner Jim Donahue said his company has been making similar carriers for Allis-Chalmers for two years at the plant in Durham in western Marion county. The loads here are of stock materials to be used for February shipments of some 45 semi-loads of the green carriers for John Deere.

Disagreements Mark American Yorkshire Club

Smouldering disagreements erupted in the resignation of both the president and executive secretary of the American Yorkshire Club at the annual meeting at Shreveport, La.

The members accepted the resignations of both John James, Darlington, S.C., president, and Wilbur L. Plager, long-time secretary. Bill Funderberg, Greenville, Ohio, was elected president.

Roland (Pig) Paul, Willow Springs, Mo,, and Bill Williams, Knightstown, Ind., were elected directors of the Club after their names were placed in nomination from the floor. Two men whose names had been placed in nomination for directorships by the nominating committee were rejected. John James resigned after this action.

The disagreements center on at least two actions involving the right of decision to register animals and the use of imported semen. One of the principal points of friction has been a court case involving Wayne Jackson of Lytton, Iowa, and his attempts to register a boar, Comanche, in the American Yorkshire Club.

The registration organization had refused to register the boar on the grounds that it was not a purebred Yorkshire. Officials contended it contained some Chester White blood and therefore was not eligible for purebred registry.

Jackson brought suit in the Federal District Court at Fort Dodge, Iowa, and won a decision by Judge William C. Hanson that the American Yorkshire Club had acted illegally in suspending Jackson from membership. Jackson had asked $150,000 damages, but was denied this by Judge Hanson, who ordered American Yorkshire Club to pay all court costs. An appeal in the case is pending in St. Louis.

The court did not rule on the eligibility of Comanche for registry, but ordered the Club to register other Jackson breeding stock which was eligible. It ordered the Yorkshire board to make a decision "in good faith" on whether Comanche should be registered.

Paper Back Books
Largest Stock In Town
25c - 35c
50c - 75c
University Book Store
623 N. Manhattan Manhattan

Auction SALE

Saturday, Feb. 5

Starts 12:30 Noon — Refreshments

I am discontinuing my home in Clay Center. I will sell my household goods, antiques & misc. items at the Armory building located on the southeast edge of Clay Center, Kansas on the Broughton Road.

Household Goods And Antiques

Coronado 10' refrigerator, double door with freezer across top, good
GE 30" electric range, good
Coldspot 12' chest type deep freeze, good
Small kitchen table and 2 chairs
Metal utility cabinets
Kenmore automatic washer, good
Wood utility cabinet; small radio; wash tubs; kerosene heater; 2 small gas heaters; wood or coal kitchen range; 12x24 carpet & pad, beige.
Studio divan; old studio divan; platform rocker; reclining chairs.
2 antique parlor chairs; 2 step tables and matching coffee table; floor and table lamps; hanging reading lamps; 2 pole towel racks; rockers; occasional chairs; knee hole desk and chair.
Solid oak antique table; 4 antique dining chairs; 4 dining chairs; end tables.
Antique center table; TV trays; pictures and frames; clothes drying rack; 3 piece blonde bedroom suite complete with good spring and foam mattress; 3 piece dark wood bedroom suite with good spring and foam mattress.
Throw rugs; card table; chest of drawers; dresser; window shades; metal lawn chairs; tea cart; flower pots.
Fruit jars; some antiques; antique 1 lb. coffee cans; several old small bottles; Bentwood antique butter churn, good one.
Old popcorn popper; sad irons; kerosene lamp; pots; pans; a lot of dishes; silverware; mixer; toaster; garden hose; vise; grinder; step ladders; light fixtures; saws; ¼" electric drill; forks and many other small items.

Terms — Cash Day of Sale

Mrs. Amelia (Molly) Enke

Aucts: Foster Kretz Auction Service
Clay Center, Ph. Morganville WA 6-4422

Clerk: Peoples National Bank, Clay Center

Auction SALE

Saturday, Feb. 12

Starts 12 Noon — Lunch Served

I will sell at the place 2 east of Hollenberg, Ks., or 7 north of Hanover on E15 Hwy., 4 west; or 1 south & 4 west of Lanham, Nebr., or 4 south, 1 west, 4 south & ½ west of Diller, Nebr.

Tract 1 — 80-Acre Improved Farm

Sells At 2:30 p.m.

Legal Description — Northwest ¼ of the Northeast ¼ and the Northeast ¼ of the Northwest ¼ of Section 10, Township 1 South, Range 4 east of the 6th p.m., Washington County, Kansas, Subject to any easements of record.

Farm consists of 50 acres of cropland, balance pasture and prairie meadow. Farm is carrying 25 acres feed grain base, 3.6 acres domestic wheat allotment, 6 conserving acres. Farm lays level to sloping, terraces established, also a pond on place.

Buildings consist of good all-modern home, kitchen with built-in cupboards, dining room, living room, bedroom and complete bath on main floor, wall to wall carpeting in two rooms; 3 bedrooms with closets on 2nd floor, small basement, gas furnace, gas hot water heater, good well with submersible pump, septic tank, barn, crib, chicken house, brooder house, wash house, double garage, 14x18 storage building.

Tract 2 — 80-Acre Improved Farm

Legal Description — East ½ of the Southwest ¼ of Section 3, Township 1 South, Range 4 east of the 6th P.M., Washington County, Kansas, Subject to any easements of record.

Farm consists of 14 acres cropland, balance pasture. Farm is carrying 7 acres milo base, 1.1 acres domestic wheat allotment, 2 conserving acres. The pasture has pond and spring water, also water piped across road from above farm. Buildings consist of large hay & livestock barn.

Farms will be offered as a unit or separately whichever total is greater.

TERMS — Cash sale, $10,000 down day of sale, balance due on or before April 1, 1972, when abstract & deed furnished. Down payments to be held in Escrow and payments made at First National Bank, Washington, Kansas. Contract Sale — $10,000 down day of sale, balance on 10 year contract at 6½ percent interest. Purchaser can make pre-payments of any amount on principal payment date. 1971 and all prior years taxes paid. Purchaser to pay 1972 taxes. Full possession given.

House will be shown by appointment — Phone AL 3-7483
For More Information Contact The Auctioneers

Farm Machinery

1944 JD B tractor on rubber with starter & lights
JD 2 row mtd. cultivator with hyd. lift
JD No. 5 7' mower
3 section harrow
Burr grinder
McCormick 14 hole grain drill
Kelly-Ryan 14' disc
New Idea 4 wheel spreader on rubber
New Idea 4 wheel trailer with grain box
2 wheel utility trailer; dump rake

CAR

1951 Chevrolet 2 door, in good condition

LAWN MOWERS

1971 Easy-Ride 30" gas lawn mower with 8 HP motor, like new
23" lawn mower with Briggs & Stratton motor

Also selling some antiques, household goods, and miscellaneous items. Terms Cash

Harvey J. Gross Estate

Phone 913 AL 3-7483
Attorney — Herbert Hyland
Washington, Kansas
Clerk — First National Bank, Washington, Kansas
Schultis & Son & Wolken, Auctioneers
Livestock, Real Estate & General Farm Sales
1109 K Street, Fairbury, Nebr. — Phone 729-2435
Wayne Schultis, Diller, Nebraska — Phone 793-5533
Duane Wolken, Diller, Nebr. — Phone 793-5393

On My Merry Snowmobile

With my hands upon the wheel . . . Ol' Ev's been flying over the snow and trading to beat the band.
You can buy the snowmobile and the suits at heckish discounts. Machinery, too.

TRACTORS

1970 JD 4020 diesel
1970 JD 3020 diesel, only 900 hours, 18.4x34 rear tires
1968 JD 4020 dsl. w/Roll Guard cab, factory air cond., htr.
1966 IHC 806 LP with cab, duals if wanted
1966 JD 4020 dsl., synchro-range
1964 JD 3020 dsl., power shift
1962 JD 3010 diesel
1957 IHC 450 on LP
1957 JD 720 diesel
1954 JD 60
1953 JD 60
1950 JD A
1965 MM G1000 LP tractor
1955 IHC 400 gas
1959 AC D-17 on LP with GB loader. A good outfit
D-17 AC, 1959

COMBINES

1962 JD 45, cab
1959 JD 45
1957 JD 45
1964 JD 95 with cab, 16'
1957 MH 82, SP
1956 MH 80, SP
1952 MH 26, good
1951 MH 26, good
1961 IHC 151, cab
1961 IHC 151
1957 IHC 141
IHC 127, good
MH 92
1959 Gleaner A with cab, 14'
1958 Gleaner A
AC pull type, real slick
IHC 101, ten foot
1958 John Deere 45
1962 JD 40, not too good, priced right
Old MH 26 SP, purrs like a kitten. Buy it cheap

OTHER MACHINES

901 N-H SP 12' swather, draper platform, w/ conditioner
Two 224T Balers
JD 10' AW disk, good
1968 JD 335 3-row cornhead
1959 John Deere 730 dsl.
NH 269 wire tie baler, looks like new
JD 24T baler, like new
1967 JD 24WS baler

NEW MACHINES THAT HAVE BEEN AROUND TOO LONG

Two 1250 plateless planters, 6 row
No. 37 loader
John Deere 4000 gas, fully equipped
3 new John Deere 4020 diesels
1 new John Deere 4000 diesel
No. 48 John Deere loader
2 M&W "Little Red Wagons" used a little
C 11 12½' disc harrow
1 John Deere 224T hay baler
No. 37 John Deere mower
4000 JD double offset disc harrow, demo.
FB 177-C JD grain & fertilizer drill
John Deere 400 grinder mixer
2 brand new Papec grinder mixers

DU-ALL LOADERS

A few of the 75's left —
They're going fast at
— $325 —

WHAT DO YOU NEED? WE HAVE IT.

We have Miller, Miller, Miller. Another big load just arrived. And, Oh Yes, we have **DuAl** loaders, the loader you can take on and off in 1 minute. The D'ual 3000.

No, we haven't forgotten Great Bend, we also have them. The 800 and 900 on display. Yes, we handle Farmhand. We have their Grinder Mixer and Loader on Display.

And that ain't all — we have Hesston and we have most of their machinery on display. Right now we have a 420, 14' swather on display and a No. 10 pull type.

Yes! We have "Big Ox" and we have it on display. Not only their chisel plows but their blades. Stop by with your pickup and take it home.

And we also have Waldon Dozer blades and they are also on display.

And we have Grain-O-Vator wagons and we have a couple of specials on a No. 30 and No. 55.

We are the dealers for Gilmore-Tagge Augers and they are on display.

We are the dealers for Lilliston Cultivators. A semi-load due in soon. Don't wait like you did last year and find they were all sold out. Buy now.

We are the dealers for Sidwinder cutters and they are on display.

We handle Hiniker, Excel, and Egging Cabs for combines and tractors!

And we even handle Irrigation equipment. We have the Valley Self Propelled. We can make it rain when the sun shines.

We are also the dealers for Berkley and Western Land Roller pumps, Ames Irrigation equipment, McDowell Irrigation Equipment and ASC Tubing.

Stop by and see us. On top of everything else, we have one of the most complete hardware lines in the country. Anything from pliers to equipment in St. Marys.

Farmers Union Hdw & Implement

JOHN DEERE

EVERETT HOOBLER, manager
Phone 437-2913
ST. MARYS, KANSAS

G&G Calendar

Feb. 1 — Farm sale at Republic Kans., Charles Gunn. Aucts. Rollie & Larry Lagasse.

Feb. 2 — Farm sale north of Marysville, Ks., Waldo and Jerrold Lee. Auct. Raliegh Breeding.

Feb. 3 — Sawmill and carpenter tools, 321 So. J St., Fairbury, Nebr., Attig Seachord. Aucts. Schultis & Son & Wolken.

Feb. 4 — Farm sale & cattle southeast of Odell, Nebr., Herbert and Bertha Klaus. Aucts. Schultis & Son & Wolken.

Feb. 2 — Reg. Hereford bull and heifer sale, Swenson Bros, Concordia, sale to be held in conjunction with the regular livestock auction at Concordia Sales Co.

Feb. 4 — Farm sale southwest of Clay Center, Mr. & Mrs. Louie Naumann. This sale postponed due to weather from Jan. 28. Auct. Foster Kretz.

Feb. 5 — Household goods in Clay Center, Amelia (Molly) Enke. Auct. Foster Kretz.

Feb. 5 — Farm sale northeast of Carleton, Nebr., Mr. & Mrs. Fred C. Heinrichs. Auct. Don Dirks.

Feb. 5 — Horse sale at Wilson sale barn in Salina. Aucts. Roger A. Johnson & Son.

Feb. 5 — Fuller-Williams Hampshire Production Sale in Emporia.

Feb. 5 — Farm sale southeast of Manhattan, Mrs. Lowell Barr. Lawrence Welter, auct.

Feb. 6 (Sunday) — Household goods & some antiques southeast of Rossville, Ks., Nannie Davis. Auct. Jim Hoobler.

Feb. 7 — Farm sale northeast of Cuba, Kans., Milek Fisher. Aucts. Rollie & Larry Lagasse.

Feb. 8-10 — Feeder pig sales in various locations in Missouri, Missouri Co-operative Feeder Livestock Assn., Charles E. Ausfahl, Fulton, Mo., exec. secy.

Feb. 9 — Farm sale southwest of Beatrice, Nebr., Mrs. Arthur H. Zimmerman. Aucts. Schultis & Son & Wolken.

Feb. 9, 1972 — Twenty-fifth anniversary sale of horned & polled Herefords by The Lincoln County Hereford Assn. at the Sylvan Grove, Ks. sale barn, Bill Watson, assn. sec.

Feb. 10 — Farm Implement Auction in Baxter, Iowa, McWhirter Implement.

Feb. 11 — Hereford cows and farm machinery northwest of Byron, Nebr., Mr. & Mrs. Harold Torbeck. Aucts. Schultis & Son & Wolken.

Feb. 12 — Auction of 1843 acres in southeast Nebraska, TCI Ranch, sale to be held in City Auditorium, Chester, Nebr.

Feb. 12 — Farm sale east of Marysville, Mrs. Joe Kabriel and Edward Kabriel. Aucts. Breeding & Bernasek.

Feb. 12 — Farm sale south of Osage City airport, Dean Romine. Aucts. Ernest Arnold & George Coons.

Feb. 12 — Machinery & antiques south of Mahaska, Jack Parrack. Auct. Harold R. Siegel.

Feb. 12 — 80 acres west of Riley, Loren Wagaman, conservator of the heirs of the late George Hageman. Auct. Ralph Van Sickle.

Feb. 12 — Farm, dairy and land sale northeast of Havensville, Mr. & Mrs. Jim McDonald. Aucts. Marvin Cottrell & Everett Hoobler.

Feb. 12 — Belvue, Ks., school building & equipment. Aucts. Lawrence Welter and Glenn Applegate.

Feb. 12 — Farm sale south of Mahaska, Ks., Jack Parrack. Aucts. Siegel & Jakabosky.

Feb. 12 — Rader Angus Farm production sale at the farm northwest of Paola, Wilmer, Fern and Pam Rader. Auct. Ray Sims.

Feb. 16 — Farm sale southwest of Diller, Nebr., Herbert Franzen. Aucts. Schultis & Son & Wolken.

Feb. 17 — Farm sale east of DeWitt, Nebr., Frank Schroeder. Aucts. Schultis & Son & Wolken.

Feb. 17 — Twelve serviceable age bulls selling in conjunction with the regular weekly auction of Manhattan Commission Co., Manhattan, Ks., Kocher Herefords, Onaga, Ks.

Feb. 17 — Farm sale east of Clay Center, Ks., Herman Frederick. Auct. Foster Kretz.

Feb. 19 — Farm sale north of Roxbury, Ks., Andy Woods. Auct. Ted Krehbiel.

Feb. 18 — Farm sale northeast of Washington, Ks., Henry Henke and Ed Rudkins. Aucts. Schultis & Son & Wolken.

Feb. 19 — Farm machinery reduction sale at Wamego, Meinhardt Impl. & Eqpt. Co., Lawrence Welter, auct.

Feb. 19 — Property at 801 Osage St. in Manhattan, Florence W. Bushnell estate. Sandell and Graham, attys. Aucts. Milt Anderson & Bob Wilson.

Feb. 19 — Northeast Kansas Hereford Assn. annual sale at Farmers Livestock Exchange sale barn south of Topeka, Ks., L. Eldon Gideon, sec.

Feb. 19 — Farm sale southwest of Steele City, Nebr., George and Neva Graff. Aucts. Schultis & Son & Wolken.

Feb. 19 — Estate farm sale northeast of Crete, Nebr., Wielage Bros. Aucts. Siegel & Reycheska.

Feb. 21 — Farm sale southwest of Fairbury, Nebr., John Bright. Aucts. Schultis & Son & Wolken.

Feb. 21 — Farm sale north of Detroit, Kans., J. B. (Blair) Zeigler. Auct. Foster Kretz.

Feb. 22 — Farm sale southwest of Bern, Ks., Mrs. Ray Creed. Auct. Joe Bauman.

Feb. 25 — Boar sale at Senek Swine Test Station, Wymore, Nebr., J. Delmar Gerdes, Mgr., Thimm & Jurgens, aucts.

Feb 25 — Boar sale at Senek Swine Test Station. Wymore, Nebr., J. Delmar Gerdes, mgr. Thimm & Jungens, aucts.

Feb. 26 — Farm sale southwest of Horton, Ks., Ben Finger. Aucts Joe Bauman and Wes Harris.

Feb. 26 — Farm sale southwest of Hope. Glee Anderson. Dwight Long, auct.

Feb. 26 — Farm sale northwest of Hesston, Ks., E. C. Wedel. Aucts. Ted Krehbiel and Lee Boesker.

Feb. 26 — Farm machinery reduction sale at Wamego, Wamego Truck & Tractor and Rossville Truck & Tractor. Welter & Applegate, aucts.

Feb. 28 — Farm sale south of Junction City, Mrs. Chester Hoff. Auct. Foster Kretz. Eisenbeis.

Feb. 29 — Sutor Hereford Farms sale at Zurich, Gene Watson, sale mgr.

Mar. 2 — Farm sale south of Scandia. Ks., Arnold Perry. Aucts Calvin Schou and Harold Siegel.

Mar. 4 — Farm sale east of McPherson, Ks., Mrs. Cleve Hull. Aucts. Ted Krehbiel and Lee Boesker.

March 4 — Farm sale northwest of Alma, Mrs. Elmer Litke and Robert Sommer. Auct. Jim Kirkeminde.

March 6 — KPPC Performance Tested Boar sale at Weber Hall, Manhattan, R. H. Hines, Supervisor.

March 6 — KPPC Performance Tested Boar Sale, Weber Hall, Manhattan.

March 6 — Farm sale north of Clay Center, Bud & Jo Elkins. Auct. Foster Kretz.

Mar. 7 — Close-out of machinery dept., also machinery consignments at Fairview, Wikle Impl. Co., Aucts. Wayne Aeschliman, Joe Fleskoski and Jim Narka, Geo. Rhytck. Aucts. Harold R. Siegel & Calvin Schou.

March 9 — Farm sale south of

March 10 — 4-State Hereford Assn. Sale at Maryville, Mo., Lyle Roberts, Tecumseh, Neb. sale mgr.

Mar. 10 — Farm sale southwest edge of Randolph, Ks., Amanda and Kenneth Valine. Auct. Foster Kretz.

March 10 — Annual production sale of Angus cattle northeast of Mt. Hope, McCurry Bros. A. J., Dale, O'dell, Bob, Cecil.

Mar. 11 — Titus and Stout annual production sale of registered and commercial Herefords and Quarter Horses at the ranch south of Cottonwood Falls, Ks.

March 13 — Kansas Polled Hereford Assn. show & sale at Norton, Arnold Wittorff, Inman, sec.-sale mgr.

March 15 — Farm sale north of Riley, Eldon Springer. Auct. Foster Kretz.

March 18 — Annual machinery, hay & misc. Consignment sale at Cuba, sponsored by Cuba Lions Club.

March 18 — Farm sale southeast of Goessel, Mrs. John Fleming. Aucts. Ted Krehbiel and Ed Boesker.

March 18 — Performance tested Angus sale, Laflin Bros., Olsburg.

March 18 — Farm sale northeast of Abilene, Nathan Kuntz. Auct. Foster Kretz.

Mar. 20 — Farm sale northwest of Chapman, Kans., J. R. (Dick) Britt. Auct. Foster Kretz.

Mar. 24 — Annual farm machinery consignment sale at Concordia Sales Co. sale barn, Concordia, Kans., Tom Walker.

March 25 — Farm sale south of Dwight, Dale Shepherd. Auct. Foster Kretz.

April 1 — Tegtmeier Polled Hereford production sale at Beatrice 77 Sale Barn, Beatrice, Nebr., Chuck Cook, sale mgr.

Apr. 1 — Farm machinery and stock cows northwest of Lehigh, Ks., Harry Koehn. Aucts. Ted Krehbiel and Lee Boesker.

April 1 — Farm equipment, household & antiques at north edge of Clay Center, Mrs. Ray McCartney. Auct. Foster Kretz.

Rader Angus Farm
PRODUCTION SALE
SATURDAY, FEB. 12

At the farm 3 miles north on Highway 169, 6 miles west on Highway 68 and ½ mile south of

PAOLA, KANSAS

Serviceable Age Bulls

THESE ARE BULLS WITH SIZE AND STRETCH

Top producing cows with calves at side.
Several of these will be bred to the Mid-America Fair Reserve Junior Bull Champion.
Bull calves that are herd bull prospects.
Outstanding heifer calves

BREED IMPROVEMENT Angus Herd Improvement Records BUILDS BETTER BEEF

Wilmer, Fern & Pam Rader
Rt. 1, Paola, Kans. — 913-294-4251
Auctioneer — Ray Sims

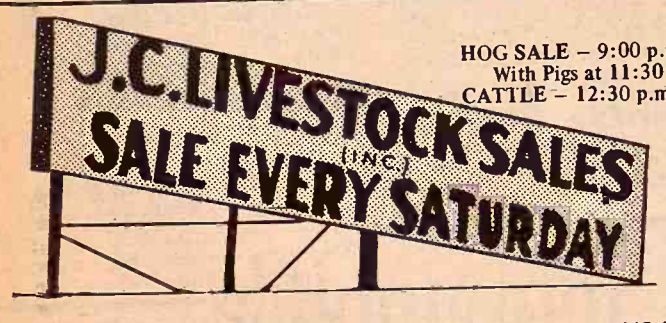

HOG SALE – 9:00 p.m.
With Pigs at 11:30 a.m.
CATTLE – 12:30 p.m.

We had a good run of livestock at the Junction City Sale Barn, Saturday, January 29th. Cattle market was steady to strong on all classes.

Following is a partial listing of our sale:

FEEDER STEERS & HEIFERS

5 wf/bwf strs	602 @ 40.90
3 wf strs	611 @ 40.30
3 blk strs	630 @ 40.10
6 blk strs	593 @ 39.90
7 b/bwf strs	722 @ 39.00
11 wf strs	762 @ 38.95
4 blk strs	805 @ 38.70
6 mix strs	709 @ 38.40
8 wf strs	806 @ 37.90
12 b/bwf strs	818 @ 37.30
8 wf strs	812 @ 37.30
13 blk strs	959 @ 35.60
8 wf strs	946 @ 35.40
15 wf strs	1087 @ 34.55
12 mix hfrs	669 @ 35.60
4 mix hfrs	917 @ 32.90
3 wf hfrs	1058 @ 31.80

HOLSTEIN STEERS

10 holst strs	370 @ 38.25
2 holst strs	550 @ 34.90
1 holst str	845 @ 32.90
15 holst strs	816 @ 32.85
1 holst str	670 @ 32.25
11 holst strs	835 @ 31.90

STEER CALVES

1 wf str	265 @ 50.00
9 wf strs	389 @ 46.60
1 red str	235 @ 46.00
2 wf bulls	367 @ 45.75
2 wf bulls	367 @ 45.50
1 bwf str	430 @ 44.50
22 wf strs	512 @ 44.50
1 bwf str	430 @ 44.25
2 wf strs	390 @ 44.00
6 wf strs	488 @ 43.30
5 wf strs	515 @ 42.75
1 wf bull	390 @ 42.25
2 wf strs	515 @ 41.75
1 wf str	585 @ 41.20
1 bwf str	530 @ 41.20
1 wf str	550 @ 41.00
3 bwf bulls	463 @ 40.25

HEIFER CALVES

5 wf hfrs	332 @ 42.00
2 wf hfrs	355 @ 40.10
3 wf hfrs	401 @ 39.90
2 wf hfrs	360 @ 39.75
5 wf hfrs	438 @ 39.60
17 wf hfrs	431 @ 39.10
6 bwf hfrs	445 @ 38.50
5 wf hfrs	401 @ 38.00
2 blk hfrs	447 @ 37.75
4 wf hfrs	505 @ 37.25
14 blk hfrs	444 @ 36.75
15 b/bwf hfrs	508 @ 36.70
5 blk hfrs	506 @ 36.50
16 mix hfrs	535 @ 36.40
2 bwf hfrs	642 @ 36.20

COWS

1 char cow	1285 @ 25.40
1 blk cow	1045 @ 24.90
1 wf cow	960 @ 24.80
1 holst cow	1360 @ 24.10
1 wf cow	1165 @ 23.60
1 wf cow	1030 @ 23.60
1 blk cow	910 @ 23.60
1 holst cow	1300 @ 23.50
1 holst cow	1205 @ 23.10
1 holst cow	1150 @ 22.10
1 red cow	1000 @ 22.00

COWS & CALVES

10 blk cows/10 clvs	@365.00
1 wf cow/1 clf	@355.00
11 wf cows/9 clvs	@362.50
9 wf cows/7 clvs	@342.50
8 wf springers	@330.00
26 wf springers	@322.50
5 wf cows	@320.00
20 bwf hfrs	@337.50
8 blk springers	@302.50

FAT HOGS

7 white butchers	223 @ 28.35
16 mix butchers	217 @ 28.30
27 mix butchers	224 @ 28.25
14 mix butchers	224 @ 28.10
11 mix butchers	225 @ 28.05
25 mix butchers	224 @ 28.05
11 mix butchers	204 @ 28.00
10 spot butchers	217 @ 28.00

SOWS

1 white sow	340 @ 23.90
4 white sows	388 @ 23.55
2 white sows	332 @ 23.50
5 hamp sows	394 @ 23.35
5 red sows	409 @ 23.05
4 mix sows	481 @ 22.75

PIGS

8 mix pigs	@ 33.50
31 mix feeders	@ 30.00
15 mix pigs	@ 28.50
25 mix pigs	@ 27.00
13 mix pigs	@ 26.00
14 white pigs	@ 26.00
16 mix pigs	@ 25.50
15 white pigs	@ 24.50
23 white pigs	@ 24.50
63 spot pigs	@ 22.50
30 white pigs	@ 21.00

ALREADY CONSIGNED
10 mix cows & calves from C.A. Mass
40 Yorkshire cross pigs 45 to 50 lbs. Lester Baxter

If you have livestock to appraise, call:
VERN LANGVARDT, Manager, 238-8211, Junction City
HOWARD LANGVARDT, Auctioneer, 238-8212, Junction City
HERB NEUMEYER, White City, Phone 349-2863
MARC GERARDY, Green, Kansas, Phone 913/944-2625

LICENSED AND BONDED

BARN PH. JUNCTION CITY 238-1471

SPECIAL WINTER CLOSE-OUT

Men's & Boys' Sport & Dress Jackets

BOYS'	Regular	
	$9.95	— $6.00
	$11.88	— $8.00
	$4.99	— $3.00
	$13.95	— $10.00
MEN'S	Regular	
	$10.95	— $6.00
	$10 95	— $7.00
	$22.95	— $14.00
	$24.95	— $16.00

MEN'S SPORT COATS
Reg. $27.95 — Now $18.00
While They Last — Hurry ! !

BLUESTEM FARM•RANCH SUPPLY
Emporia

WINTER NEEDS

Servis insulated packs — 15.45 & 16.49
2 buckle Servis overshoes $6.99
4 buckle Servis overshoes $9.59
5 buckle Servis overshoes $10.95
Carhartt overalls, insulated
Coveralls & jackets on hand
Hooded sweatshirts $6.49
Engine heaters $6.75 up
Electric tank heaters $14.59 up
Starting fluid 99c

HOLT FARM
ITCO SUPPLY
Next To Sale Barn
MANHATTAN PR 6-7943

Phone CO3-4000

RONALD RICE MOTORS, INC

North Kansas Largest Volume Dealer
CHEVROLET – OLDSMOBILE – CADILLAC
NW Second —ABILENE, KANSAS

TRADE o FINANCE o ENJOY
Dealing At A Volume Dealer

1970 CADILLAC Sedan DeVille 4 dr. hardtop $5195
Radio, heater, automatic transmission, air conditioning, 19,200 miles.

1969 OLDSMOBILE Delta 88 4 dr. hardtop $2495
Radio, heater, automatic transmission, power steering, power brakes, air conditioning and tape player. Green.

1968 CHEVROLET Impala V8 2 dr. hardtop $1995
Radio, heater, automatic transmission, air conditioning, 38,000 miles.

1967 CHEVROLET Bel Air 9 passenger station wagon $1595
Red. V8, radio, heater, automatic transmission, power steering, power brakes, air conditioning.

1966 CHEVROLET Impala V8 2 dr. hardtop $1095
Radio, heater, automatic transmission.

1965 FORD Fairlane V8 4 door $895
Radio, heater, automatic transmission, power steering, power brakes, air conditioning.

1964 CHEVELLE Malibu 6 cyl. 4 door $895
Radio, heater, standard transmission.

WE ARE AGENTS FOR MIC INSURANCE

Feedlot Answers Coming To 'Sudden Death Syndrome?'

An ambitious, cooperative research program has been initiated by Kansas State University, Manhattan, under a $10,000 allocation by the KSU Agricultural Experiment Station to learn more about the causes of unexplained deaths of fat, ready-for-market feedlot cattle in the state.

The wide-scale, nine-man team of KSU veterinary medical and animal science faculty is headed by Dr. Larry D. Anthony, director of the Veterinary Diagnostic Laboratory at the KSU College of Veterinary Medicine.

"In the past 18 months there has been a substantial increase in concern about 'Sudden Death Syndrome' in cattle weighing 1,000 to 1,150 pounds and ready to go to market. Feedlot managers have told us that an animal which looked healthy the day before will be found dead.

"We don't feel that we know the background well enough on this so that we can explain the cause or causes of these deaths. This problem seems to be pretty much confined to large feedlots such as we have in Kansas," Dr. Anthony said.

He indicated that similar reports of unexplained deaths in feedlot cattle are being received in California, Oklahoma, and Texas.

This problem is called "Sudden Death Syndrome" because there may be many different causes of the deaths of these animals. On the other hand, there may be just a few.

This is a significant problem for Kansas' number one industry — cattle feedlots — because each head ready-for-market is worth about $350.

"Careful studies at one feedlot with each head being fed a set amount of feed per day, as related to occurrence of death losses, failed to correlate the occurrence of losses with high consumption or low consumption of feed," Dr. Anthony explained.

Dr. Floyd W. Smith, director of the KSU Agricultural Experiment Station, indicated that "we are pleased to provide the initial input to support research to reduce incidence of 'Sudden Death Syndrome' in Kansas feedlot cattle.

"We confidently predict many dollars return for each dollar invested in this research problem area. Protecting animal health to insure financial return on investment or to insure low cost food for the consumer are important goals of this research agency," he said.

The plan for researching the problem was announced by Dr. Anthony. He said the two approaches are based on the premise that the cause(s) may result from: (1) an infectious (bacterial) agent, or (2) a complex physiological problem, "possibly resulting from use of high concentrate feeds in fast-growing cattle."

Besides Dr. Anthony, the KSU research team includes: Dr. Benny E. Brent and Dr. Draytford Richardson of the department of animal science and industry and Dr. James E. Cook, Dr. Andrew P. Gray, Dr. Russell A. Frey, Dr. Frederick W. Oehme, Dr. Roy J. Milleret, and Dr. Thomas E. Chapman all of the KSU College of Veterinary Medicine.

SOIL CONSERVATIONISTS RECEIVE CLOUD CO. AWARDS

Recipients of the Cloud County Bankers' awards for outstanding soil conservation practices in 1971 were announced at the annual Cloud County Soil Conservation District meeting last week. They were Glea Gillum, Gypsum; Arvid Flewelling, Jamestown; Dick Wilson, Glasco; Earl Fosdick, Miltonvale; and Ronald Racette, Clyde.

YES, *I want GRASS & GRAIN*

Enclosed find ( ) $4.14 for one year ($4 plus state and city sales tax)
( ) $7.25 for two years ($7 plus state and city sales tax)

Name _____

Address _____

Town & State _____ Zip _____

Mail to Ag Press, Box 1009, Manhattan, Kansas 66502

Auction SALE

Saturday, Feb. 12

Starts 1:00 p.m.

Having leased my farmland, I will sell at public auction located 2¼ miles south of Osage City, Kansas, airport.

Tractors

JD 730D, wide front, PS, good
JD Model B with No. 45 loader

TRUCKS

1954 IHC 1½ ton, bed with hoist
1950 Chev. 1½ ton, bed with hoist
1945 Jeep MG, with hydraulic blade

CARS

1961 Cadillac ambulance
1954 Packard

Machinery

JD 4x14 plow, 3 pt., trip beams
JD 4x16 plow, 3 pt., trip beams
JD BW disc, 14', 20" blades
JD 494A planter with fertilizer
JD section rotary hoe, 3 pt.
JD 10' wheel disc
JD No. 28 mower, 9'
IHC 7' mower
6' 3 pt. Bush Hog
1970 PK gravity wagon, with Parker hydraulic auger
Grain-o-Vator No. 30 wagon
JD 16x8 drill with rubber press
Continental trailer sprayer, 200 gallon
Continental post hole digger
Old barrel spray rig
Graham Hoeme chisel plow, 6'
2 Snowco bale loaders
Wood Bros. corn picker

MISCELLANEOUS

Hydraulic wagon hoist; 12' boat with trailer; 5 HP outboard motor; pond mill; 9' Eze-Flo; National Cash Register; 5 gallon weed burner.

Platform scale; 10 gallon milk cans; 10 slate blackboards; 100' canvas fire hose; collar hames; grinding wheel.

10 venetian blinds 8'x8'; 20 window sash; 10 doors; 10 glider wings; two-wheel metal trailer; used lumber; auto-steer hay wagon; three 4" grain augers; gallon jugs and other items too numerous to mention.

Terms — Cash

DEAN ROMINE, OWNER

Aucts: Col. Ernest Arnold, Overbrook & George Coons, Osage City, Ks.

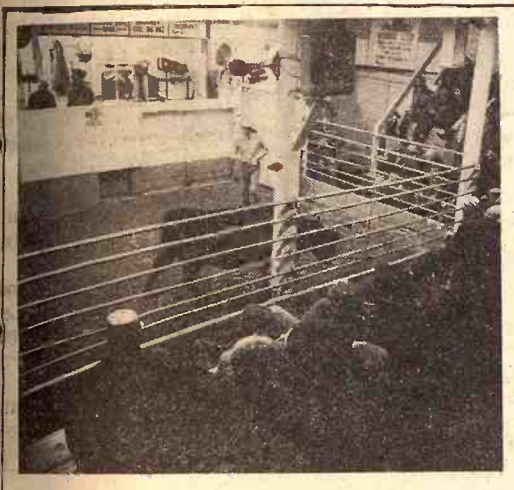

Reynolds Sale Barn

ABILENE, KS.

Selling Every
FRIDAY
Starts 1:00 p.m.

A very good run of cattle moved through the ring last Friday, January 28th. Again prices looked strong to higher on all classes.

Listed below are some of the representative sales of Friday, Jan. 28:

STOCKER & FEEDER STEERS

19 wf strs	481 @ 45.95
15 b/bwf strs	431 @ 45.95
26 wf strs	511 @ 44.30
9 wf strs	459 @ 46.40
13 blk strs	565 @ 43.30
17 wf strs	528 @ 43.50
5 wf strs	574 @ 39.20
13 char strs	525 @ 41.60
7 char strs	632 @ 40.60
3 wf strs	741 @ 37.90
2 wf strs	622 @ 38.70
9 b/bwf strs	652 @ 40.10
48 b/bwf strs	728 @ 38.30
2 b/bwf strs	832 @ 38.10
50 wf & blk strs	824 @ 38.00
6 blk strs	787 @ 37.55
3 char strs	745 @ 37.80
10 holst strs	695 @ 31.90
3 holst strs	738 @ 31.70
3 blk strs	1030 @ 33.70
11 blk strs	985 @ 36.50
1 holst str	1230 @ 29.10
1 blk str	1190 @ 34.10

STOCKER & FEEDER HEIFERS

17 wf hfrs	420 @ 39.75
14 char hfrs	505 @ 38.40
7 char hfrs	496 @ 38.20
23 wf hfrs	470 @ 38.90
9 b/bwf hfrs	487 @ 39.00
6 blk hfrs	552 @ 37.40
11 wf hfrs	547 @ 37.50
2 bwf hfrs	907 @ 33.70
7 blk hfrs	567 @ 36.90
3 blk hfrs	648 @ 34.60
3 blk hfrs	716 @ 35.40
7 blk hfrs	810 @ 35.40
2 blk hfrs	757 @ 34.90
3 blk hfrs	656 @ 35.50
1 wf hfr	685 @ 35.80

BULLS

1 wf bull	1645 @ 27.70
1 blk bull	825 @ 30.10
3 blk bulls	508 @ 37.25

COWS

1 holst cow	1375 @ 25.00
1 holst cow	1525 @ 24.90
1 holst cow	1445 @ 24.50
1 holst cow	1275 @ 25.00
1 blk cow	1115 @ 25.00
1 holst cow	1225 @ 23.50
1 wf cow	1200 @ 23.00
1 blk cow	1250 @ 22.25
1 red cow	1275 @ 21.80
1 blk cow	1225 @ 22.00
10 wf hfrs/clvs by side	@395.00
9 wf hfrs/clvs by side	@395.00
7 wf cows	@273.00

Already listed for Friday, Feb. 4:

52 Choice big native wf cows. 4 to 7 years old, with big calves by side. These cows will sell in lots to suit the buyers.
25 good holst strs 800 lbs.
26 Choice b/bwf strs 800 lbs.
75 wf & Angus strs 800 lbs.
65 Choice Angus & wf hfrs 400-500 lbs
35 wf & Angus steers 600 lbs.

Yardmen On Duty 24 Hours A Day

WE ARE OPEN 24 HOURS A DAY
Livestock is our business • our only business
Licensed, bonded and operating under Gov't Supervision

Dude or Randy Reynolds CO3-3394
Dan Reynolds CO3-4721

Bring your cattle in any time day or night; we'll handle them for you at your request.

DUDE REYNOLDS, Abilene, Ks.

Sale Every Thursday

HOGS 11:00 A.M.
CATTLE 1:00 P.M.

Volume was very light at our sale Thursday due to the below zero weather. Cattle prices on all classes was about steady with plenty of buyers in spite of the cold. Butcher hogs were up again with a top of $28.35.

The following is a sampling of our consignments:

FEEDER STEERS & BULLS

34 wf strs	539 @ 40.90
12 mix strs	599 @ 40.75
3 wf bull clvs	517 @ 40.00
2 wf strs	550 @ 39.30
5 char strs	523 @ 38.60
2 wf strs	720 @ 38.10
1 wf bull	590 @ 38.10
3 blk bulls	595 @ 37.30
5 char strs	689 @ 37.00
2 wf bull clvs	585 @ 36.90
3 wf strs	670 @ 35.90
1 wf str	960 @ 35.50

FEEDER HEIFERS

4 wf hfrs	528 @ 36.80
5 wf hfrs	526 @ 36.10
1 wf hfr	625 @ 34.60
1 wf hfr	660 @ 34.30
5 char hfrs	583 @ 33.90
1 bwf hfr	845 @ 32.60
1 wf hfr	795 @ 31.75
1 char hfr	890 @ 31.00
4 wf hfrs	926 @ 30.50
1 jersey hfr	820 @ 29.00

BULL & STEER CALVES

4 wf strs	290 @ 48.75
6 wf strs	371 @ 46.25
10 b/bwf strs	361 @ 44.00
6 bwf strs	421 @ 43.50
2 mix strs	483 @ 42.50
2 bwf strs	483 @ 41.25
4 mix strs	486 @ 40.75
1 holst str	290 @ 37.25

HEIFER CALVES

1 wf hfr	340 @ 44.25
3 mix hfrs	238 @ 43.00
5 wf hfrs	369 @ 39.80
3 bwf hfrs	333 @ 39.40
13 bwf hfrs	413 @ 38.85
5 b/bwf hfrs	416 @ 38.40
5 wf hfrs	450 @ 38.10
15 blk hfrs	492 @ 35.75

COWS

1 holst cow	1260 @ 27.00
1 holst cow	1220 @ 24.20
1 roan cow	1120 @ 23.70
1 wf cow	1250 @ 22.90
1 wf cow	1025 @ 21.50
31 b/bwf cows	@211.00

HOGS & PIGS

52 white fats	216 @ 28.35
11 mix fats	230 @ 28.30
12 red fats	198 @ 28.05
1 hamp fat	305 @ 26.75
3 white sows	362 @ 23.40
9 mix sows	454 @ 22.20
1 white sow	590 @ 21.70
2 white boars	512 @ 21.60
1 white boar	490 @ 20.50
3 white feeders	148 @ 28.25
3 white feeders	176 @ 27.75

PHONE FOR MORE INFORMATION

RALEIGH BREEDING, Manager
barn 562-3671; home 562-3547
Auctioneer; Larry Lagasse,
Phone Agenda, Kansas 732-6425

Marysville

LIVESTOCK & COMMISSION CO.
MARYSVILLE, KANSAS

Feb. 16 Date For Livestockmen At Clay Center

CLAY CENTER — The Kiwanis club is preparing for an attendance of 150 at the annual meeting for livestock men at the armory in Clay Center Wedn. evening, Feb. 16, it was announced by Harold C. Haake, a stockman member of the club.

The speaker will be Eddie Collins, widely known livestock market analyst and forecaster who is heard on 60 radio stations in the mid-west. His talk and a panel discussion will follow a dinner.

Justin W. McNish, head of the soil conservation office in Clay Center, is chairman of the club's agricultural committee which sponsors the annual event.

HERINGTON WANTS GRASS ON GOLF GREENS

HERINGTON—The Herington Country Club directors have voted to install grass greens on its 9-hole course.

NEW FARM EQUIPMENT

GRINDER-MIXER SCALES

Designed to mount on any model or make. Weighs corn & protein within 2% accuracy.

List Price $99.95

Write or call —

Hanover Mfg. Co.
Hanover, Ks. 913-337-2821

BRUNA IMPL. CO.
Marysville, Ks. 913-562-2843

Distributors for the states of Kansas and Nebraska

A super closeout.

While quantities last. Tremendous savings on 4-ply nylon cord tires.

Now 9.44

Was 15.95. Plus 1.60 fed. tax.
600-13, blackwall tubeless

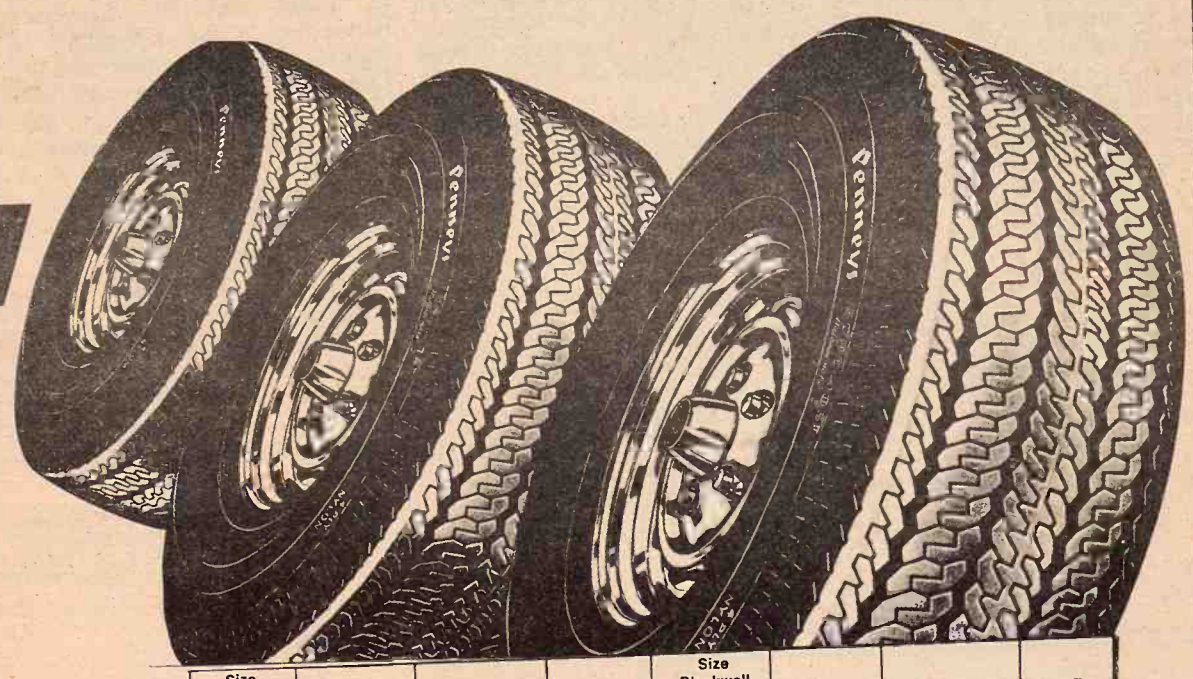

Size Blackwall tubeless	Orig. Price	Closeout Price	Fed. Tax	Size Blackwall tubeless	Orig. Price	Closeout Price	Fed. Tax
520-13	14.95	9.44	1.36	775-14	20.95	18.44	2.14
650-13	16.95	14.44	1.76	685-15	18.95	16.44	1.91
700-13	17.95	15.44	1.95	735-15	18.95	16.44	2.05
560-14	16.95	14.44	1.43	775-15	20.95	18.44	2.16
695-14	17.95	15.44	1.94	825-14	22.95	20.44	2.32
560-15	17.95	15.44	1.74	815-15	22.95	20.44	2.37
735-14	18.95	16.44	2.01	845-15	24.95	22.44	2.48

Whitewalls, only $3 more per tire.

Whitewall only	Reg. Price	Closeout Price	Fed. Tax
8.55-14	27.95	25.44	2.50

Service Phone
913 776-6171

DOWNTOWN
MANHATTAN

JCPenney
auto center
The values are here every day.

Sell At St. Marys

Sell Or Buy Cattle & Hogs By Auction Tuesdays

We sold 1023 cattle on a good active market. Stocker and feeder steers and heifers were selling steady. Killing cows were selling 50¢ to 75¢ higher.

Following is a partial listing of our sale last week:

STOCKER & FEEDER STEERS

11 wf strs	575 @ 41.50
6 wf & brocf strs	575 @ 41.25
4 bwf strs	584 @ 40.75
2 wf strs	672 @ 40.60
14 wf strs	658 @ 40.60
5 wf & bwf strs	590 @ 40.25
2 blk strs	572 @ 40.10
5 wf strs	655 @ 39.30
7 blk strs	587 @ 39.20
50 mix strs	719 @ 38.50
19 mix strs	717 @ 38.50
5 wf strs	725 @ 38.10
2 bwf strs	707 @ 38.00
4 wf & blk strs	642 @ 38.00
2 char strs	655 @ 37.75
5 wf & bwf strs	695 @ 37.60
8 char strs	575 @ 37.60
24 bwf & char strs	726 @ 37.55
66 b/bwf strs	810 @ 37.50
7 bwf strs	576 @ 37.50
18 wf & blk strs	746 @ 37.30
12 mix strs	792 @ 37.10
1 bwf str	870 @ 36.20
2 wf strs	767 @ 36.10
2 blk strs	705 @ 35.25
3 blk strs	590 @ 35.20
4 blk strs	777 @ 35.00
43 mix strs	932 @ 34.75
4 holst strs	645 @ 32.50
32 holst str	751 @ 32.00
16 holst strs	730 @ 31.30
2 holst strs	777 @ 31.10
3 holst strs	913 @ 31.10

STEER CALVES

1 wf str	200 @ 52.50
1 bwf str	265 @ 49.50
9 wf strs	361 @ 46.50
10 wf & bwf strs	353 @ 46.30
1 bwf str	290 @ 45.75
7 wf strs	410 @ 45.75
3 bwf strs	330 @ 45.75
7 wf strs	360 @ 45.10
11 wf strs	410 @ 44.25
5 blk strs	471 @ 44.00
6 bwf strs	458 @ 43.30
1 wf str	430 @ 42.30
13 bwf & wf strs	544 @ 42.00
18 bwf strs	491 @ 41.60
3 brocf strs	526 @ 41.30
1 wf bull	475 @ 41.30
1 wf bull	410 @ 41.25
8 wf strs	485 @ 41.00
6 wf strs	486 @ 41.00
9 wf & bwf strs	520 @ 40.80
4 wf strs	529 @ 40.25
2 blk strs	400 @ 40.00
8 blk strs	455 @ 40.00
13 bwf strs	510 @ 40.00
3 blk bulls	528 @ 39.40
2 blk strs	515 @ 39.10
9 b/bwf strs	547 @ 37.80

STOCKER & FEEDER HEIFERS

10 wf hfrs	561 @ 36.10
6 wf hfrs	665 @ 35.75
8 wf & bwf hfrs	608 @ 35.40
12 wf hfrs	590 @ 35.40
6 wf hfrs	582 @ 35.40
1 wf hfr	580 @ 35.30
13 blk & wf hfrs	718 @ 35.10
1 bwf hfr	605 @ 34.50
7 blk hfrs	574 @ 34.00
20 mix hfrs	802 @ 33.50
27 mix hfrs	788 @ 33.50
2 bwf hfrs	597 @ 33.50
1 blk hfr	740 @ 33.40
8 wf & blk hfrs	788 @ 33.30
1 bwf hfr	765 @ 33.25
2 blk hfrs	685 @ 33.10
4 wf hfrs	742 @ 32.80
1 bwf hfr	770 @ 32.75
2 wf hfrs	585 @ 32.60
1 wf hfr	735 @ 32.40
1 wf hfr	1095 @ 32.10
1 wf hfr	895 @ 31.30
1 bwf hfr	735 @ 31.10
1 wf hfr	615 @ 31.00
1 wf hfr	720 @ 30.90
1 blk hfr	715 @ 30.00
1 bwf hfr	745 @ 29.70
2 wf hfrs	680 @ 28.60
2 blk hfrs	792 @ 28.40

HEIFER CALVES

1 wf hfr	170 @ 48.00
4 bwf hfrs	300 @ 43.50
1 wf hfr	230 @ 41.50
5 bwf hfrs	344 @ 40.60
1 wf hfr	320 @ 40.00
11 bwf hfrs	404 @ 39.60
2 bwf hfrs	362 @ 39.20
2 wf hfrs	355 @ 39.00
6 wf hfrs	385 @ 38.75
1 red hfr	300 @ 38.50
1 blk hfr	285 @ 38.50
5 bwf hfrs	493 @ 37.50
3 bwf & wf hfrs	390 @ 37.30
7 wf hfrs	343 @ 37.30
3 wf hfrs	435 @ 36.50
2 wf hfrs	397 @ 36.30
9 bwf & wf hfrs	456 @ 36.25
5 char hfrs	549 @ 35.80
4 blk hfrs	371 @ 35.50
2 blk hfrs	412 @ 35.40
9 wf hfrs	469 @ 35.40
1 bwf hfr	520 @ 35.10
2 blk hfrs	542 @ 35.10
5 bwf & wf hfrs	435 @ 34.90
2 wf hfrs	530 @ 34.10
1 holst hfr	525 @ 33.25
2 wf hfrs	470 @ 33.20
4 blk hfrs	475 @ 33.00

COWS

1 holst cow	1435 @ 23.70
1 wf cow	1160 @ 23.60
1 holst cow	1255 @ 23.10
1 holst cow	1160 @ 23.10
1 holst cow	1440 @ 23.00
1 holst cow	1150 @ 23.00
1 blk cow	1000 @ 22.90
1 bwf cow	1005 @ 22.80
2 wf cows	1052 @ 22.60
1 holst cow	1455 @ 22.60
1 blk cow	1120 @ 22.60
1 wf cow	1240 @ 22.50
1 blk cow	1005 @ 22.40
1 red cow	910 @ 22.10
1 blk cow	1260 @ 22.10
2 wf cows	972 @ 22.10
1 red cow	1190 @ 22.00
1 blk cow	960 @ 21.90
1 wf cow	1050 @ 21.90
1 holst cow	1080 @ 21.90
2 blk cows	897 @ 21.80
7 wf cows	1105 @ 21.60
1 wf cow	975 @ 21.90
1 blk cow	965 @ 21.50
1 wf cow	940 @ 21.30
1 holst cow	1210 @ 21.10
1 wf cow	1020 @ 20.90
2 blk & wf cows	1095 @ 20.90
2 wf cows	890 @ 20.60
1 wf cow	885 @ 20.20
1 wf cow	805 @ 19.60
5 blk cows	800 @ 17.10
1 wf cow & clf	@310.00
10 shrthrn cows & clvs	@290.00
6 shrthrn cows & clvs	@280.00
11 blk cows	@191.00
19 blk cows	@170.00

FOR INFORMATION OR ESTIMATES:

REZAC BARN ..... St. Marys 437-2999
DELAINE REZAC ..... St. Marys 437-6266
ELMER IMTHURN ..... Maple Hill MI 3-2440
PAUL KRAMER ..... St. Marys 437-2993
KENNETH REZAC ..... St. Marys 437-2733

Auctioneers: Lawrence Welter, Gene Toby & Dennis Rezac

LIVESTOCK COMMISSION COMPANY
Rezac
CERTIFIED LIVESTOCK MARKET
St. Marys, Kans.