

GRASS & GRAIN

13th year no. 7

April 18, 1967

Freeman In Kansas

Secretary of Agriculture Orville Freeman comes to Kansas tomorrow (April 19) for a "shirt-sleeve" talk on farm programs. His appearance in

Hutchinson is one of three stops planned for the 2-day farm policy swing in the midwest.

The meeting will be held in the Baker Hotel, in a ballroom

which accommodates about 500 persons. About 200 state farm leaders have been invited, but USDA advance men stressed that all farmers are invited.

Freeman has said the purpose of the meetings is to hear what farmers have to say. Chances are he will get an earful.

First Hand Look

Clem Marker, Delphos, and Herman Bates and son Gregory Bates of Glasco, at a G&G area auction.

Knock 50 Million Bushels Off Wheat Estimate

Unless early April rains give a good shot in the arm, the 1967 Kansas wheat crop will be the poorest since 1957.

So predicted the Kansas Crop Reporting Service last week with its April 1 crop forecast. Forecasters knocked off over 50 million bushels from their December 1 prediction, estimating the crop at 197 million bushels on a prospective yield of 15 bushels per acre.

The April 1 forecast date should reflect some of the late March rains which fell on parts of central and eastern Kansas, saving what might have been the most disastrous wheat crop in 30 years, but later rains in western Kansas may mean that the May 1 forecast will show a more optimistic look.

The 15-bushel predicted yield is based upon seeded acres, of which there were 13.1 million planted last fall. Crop observers

figure that perhaps one-fifth of this total will be abandoned before harvest.

Last December the reporting service estimated the 1967 crop

at 249.8 bushels, assuming that a normal amount of moisture fell from that time thru the growing season.

The new forecast of 197 mil-

lion bushels compares with 200 bushels produced in 1966 and an all-time high of 307 million bushels produced in 1952.

Here Is Current Reseal Program

MANHATTAN — Reseal has been announced for five farm-stored grains after 1967 maturity dates.

The reseal program will enable farmers to continue price-support loans and earn storage payments on 1966 crops of wheat, corn, grain sorghum, barley, and oats.

In addition, loans on 1965 crops of the five grains and on 1964 crops of wheat, corn, and grain sorghum — all of which are now under reseal — may be extended for another year.

In accordance with the continuing policy regarding older stocks of grain in storage, loans

on 1963-crop wheat and grain sorghum and on 1964-crop barley and oats now under reseal will not be extended at the end of this year's respective reseal periods.

Occasionally, it has been necessary to call the loans on some crops before the end of the reseal storage period.

Under the reseal program, price-support loans on farm-stored grains are extended beyond the applicable maturity dates until called. These reflect the original maturity date for each crop. The 1966-crop loan maturity dates in 1967 are April 30 for wheat, barley, and oats;

July 31 for grain sorghum; and July 31 for corn.

Producers having reseal grain under Commodity Credit Corporation loan may repay their loans with interest and then dispose of such grain as they desire, or they may deliver the grain to CCC to satisfy the loan. Repayment may be made at any time before the date to deliver shown on the producer's delivery instructions.

Storage rates on the grains now eligible for farm-stored reseal will be set later and will be available at the ASCS state and county offices.

Co-ops At Russell, Dorrance Merge

RUSSELL — Co-ops at Russell and Dorrance have merged.

The merger of the Russell County Cooperative Association and the Dorrance Farmers Cooperative Elevator Co. became official April 3.

The new name is Agco Inc. Seven directors from each cooperative will direct affairs until the first annual meeting, which will probably be held in the fall of 1968.

Leonard Major is chairman of the Dorrance board and Laverne Becker of the Russell board. Paul Thielen is manager at Dorrance and Loren Dinkel at Russell.

Grain storage, service stations, and bulk fuel are available at Russell, Dorrance and Bunker Hill. Combined grain storage is about 1½ million bushels.

The Russell co-op was organized in 1953. The Dorrance co-op is about 50 years old.

Record Rates Despite Slow Bluestem Growth

Bluestem pastures in the Flint Hills of Kansas were rapidly being leased by April 1 with lease rates setting new record highs this year, according to the Kansas Crop and Livestock Reporting Service.

The condition of grass in the area, at 65 per cent of normal, compared to the all-time low for this date of 64 per cent in 1937 and with 92 per cent last year and the 1961-65 average of 90 per cent.

Native grasses in the 14-county area made little growth during March because of cool temperatures.

Warmer weather and widespread rains over the eastern and central areas at the end of the month rapidly improved pasture prospects.

The amount of available grassland leased on April 1 was less than last year but more than the 1961-65 average. Reports received for April 1 indicated that 92 per cent of the available acreage was under contract compared to 95 per cent last year and 88 per cent for the 1961-65 average.

The spring and early summer outlook for grazing was much improved following the precipitation over most of the Flint Hills area at the end of March.

Bluestem leasing prices for the season gained a new high in 1967. Leasing rates per cow were at a record average of \$37.00 per head, up 70 cents from a year earlier.

The bulk of the rates for cows fell in the \$28.00 to \$45.00 range on a per head basis.

Rates for young cattle at \$23.10 were at a new record, exceeding last year's average by 70 cents per head.

Leasing rates for young cattle ranged mostly between \$15.00 and \$28.00 per head.

Pasturing an aged steer for the season ranged from \$20.00 to \$35.00 with an average of \$28.00 per head, up 60 cents from last year.

Lease prices for pasture by the acre for the season ranged mostly from \$5.00 to \$6.50 with an average of \$5.60 per acre. The price is the same as the record high set last year.

While pasture prices were higher, the guaranteed acreage also has increased. The bulk of the reports received indicated 4 acres for young stock, a little over 5 acres for steers and 6.6 acres for cows compared with 3.8 acres for young stock last year and 4.9 and 6.3 acres for steers and cows, respectively.

Pasture prospects were much improved in Northeast Kansas by precipitation on March 26-27 and over the eastern half of the state by substantial rains during the period of March 31-April 2. In the western one-third of the state, March precipitation was light and scattered with lack of moisture a serious deterrent to the start of pasture grasses in that area.

BLUESTEM PASTURE RENTS AND ACREAGE GUARANTEES, 1954-1967

Year	Average Lease Price per Head for Season			Average Acres of Grass Guaranteed per Head			Price for Pastures rented on "per acre" Basis
	Aged Steers	Cows	Young Cattle	Aged Steers	Young Cows	Cattle	
1954	\$20.00	\$22.80	\$15.60	5.1	5.7	3.8	\$3.70
1955	21.20	25.60	16.60	5.0	5.9	3.8	4.00
1956	21.00	26.40	16.60	5.3	6.3	4.1	3.90
1957	20.70	26.00	16.40	5.6	6.9	4.3	3.80
1958	20.00	24.80	15.80	5.2	6.2	3.9	3.80
1959	19.40	23.60	15.40	5.1	6.3	3.9	3.70
1960	19.30	23.70	15.40	4.9	6.1	3.8	4.00
1961	18.40	22.00	14.40	5.0	6.2	3.8	3.40
1962	20.60	24.80	16.20	4.9	6.0	3.8	3.90
1963	22.70	29.80	18.60	5.0	6.2	3.9	4.60
1964	23.40	30.70	18.70	5.0	6.3	3.9	4.60
1965	24.80	32.90	20.00	5.0	6.5	3.8	5.00
1966	27.70	36.30	22.40	4.9	6.3	3.8	5.60
1967	28.30	37.00	23.10	5.2	6.6	4.0	5.60

BLUESTEM PASTURE LEASING, CONDITION, AND MARCH 15 CATTLE AND CALF PRICES

Year	Percent of Pastures Leased, April 1	Pasture Condition Percent of Normal April 1	Prices Received by Farmers March 15, Per 100 lbs.	
			Beef Cattle	Calves
1954	60	70	\$17.10	\$17.50
1955	89	80	16.70	18.30
1956	81	68	14.90	16.20
1957	75	71	15.90	17.20
1958	67	94	21.80	24.70
1959	82	91	23.80	29.00
1960	61	93	22.20	24.50
1961	69	92	21.80	24.80
1962	94	96	21.90	24.80
1963	96	91	19.90	23.50
1964	86	76	18.80	21.00
1965	93	94	18.70	19.40
1966	95	92	24.70	28.50
1967	92	65	21.70	25.00

Awards Spice Soybean Boom

Robert Manson, a DeSoto farmer, was named the Kansas champion soybean producer April 6 at the second annual meeting of Kansas soybean producers in Topeka.

Manson, 40, had harvested an average of 63.64 bushels per acre on a five-acre contest plot. John Hamon of Valley Falls was named first reserve champion; and James Schrick, Nortonville, was second reserve champion.

District winners were Leo DeDonder and sons, Reading; Albert Kientz, Wamego, and Milo Schraeder, Inman.

A \$200 prize was awarded the champion and \$100 prizes to each of the other winners. Trophy cups were also presented.

Bronze plaques were presented to all soybean farmers who had produced 40 bushels or more per acre. Others receiving plaques were: John Rush, Troy; Larry Brunkow, Onaga; Coy Rose, De Soto; Wayne Dickens, De Soto; Don Reid, Atchison; Robert Korthanke, Robinson; Paul Lee, De Soto; Ernest Rumbaugh, Merrill; Melvin Bauman, Wathena; Roger Candle, Bendena; Larry Lehew, Horton; Charles Thompson, Leona; Homer Jacobson, Hiawatha; Henry Suder, Jr., Fairview; Larry D. Nolte, Hiawatha; and Harry Shoebrook, Horton, Kansas.

Champion Manson said he had 178 acres of soybeans last year. He has been growing beans about 10 years, he said. Harvested in October, the bean grows about three beans to the pod, he said, and there may be 160 pods to one plant.

Manson said that a wheat combine can be adapted to har-

vest soybeans. Beans pay better than wheat, he said, and being harvested in October, checks are spread out over the year.

Dr. R. V. Olson, head of the agronomy department at Kansas State University, Manhattan, was the featured speaker at the banquet.

Soybeans is the third largest crop in Kansas, Dr. Olson said, and is gaining fast on corn. Wheat is still "king", he said, with sorghum crops second.

In 1966, approximately 900,000 acres were planted to soybeans in Kansas, Olson said. The state harvest yielded 22 bushels to the acre and averaged about \$2.80 per bushel in price.

Soybeans are the top United States cash agricultural export crop, Dr. Olson said, with 40 per cent being shipped as beans or as meal and oil. The oil is used for the production of margarine and the meal is used for cattle feed, he said, because of its high protein content.

Soybeans is called the miracle crop of this century, Dr. Olson said. Soybean production got underway in 1940 and has grown to a 36.6 million-acre

April 18, 1967

crop worth \$2.7 billion. Dr. Olson reviewed a soybean study made from data obtained at the various Kansas experiment stations. The study made from funds made available by the leading Kansas soybean processors, including Archer Daniels Midland, Cargill, Inc., Kansas Soy Products, Inc., and Ralston Purina Company.

Dr. Olson predicted a brighter future for soybeans. Hosts for the banquet were Ralph Moore, Wichita, Kan.; Elmer Buster, Emporia, Kan.; Kansas Soy Products, Inc.; Lindsay, Fredonia; Archer Daniels Midland.

GRASS & GRAIN

The Mid-Kansas news published each Tuesday at Moro, (Box 1009) Manhattan, Kansas, 66502 by

AG PRESS
Dean Coughenour
E. R. Woodward
Second class postage paid
Manhattan, Kansas
Subscription: \$3 year
CIRCULATION



Top Soybean Producers

Front row, 1 to r, John Hamon, Valley Falls; James Schrick, Nortonville; Back row, 1 to r, Robert Manson, CHAMPION, De Soto; Leo De Donder, Reading; Albert Kientz, Wamego; Milo Schraeder, Inman.

WHY NOT?

Pick a "WINNING HAND" from today's WIDEST CHOICE of Materials Handling Equipment

Select yours from the

NUWAY DECK

- ◆ Biggest choice of bale handling systems.
- ♥ Large choice of High-reach and Low-profile Loaders.
- ♣ Big Volume Hay Sweeps with exclusive "Flip-over" push-off.
- ◆ Only source of special and regular attachments: built with attachment brackets for most loaders.

THE FOUR ACES OF TRACTOR-LOADER BALE SYSTEMS



THE FULL HOUSE OF LOADERS AND ATTACHMENTS



...Or Choose From Three Big Self Propelled Units Only Naway Gives You A Choice!

MAT-TRAC 1200 With SPEED SWEEP



MAT-TRUC 710



MAT-TRAC 1200 And "SUPER 16" BALE CLAMP

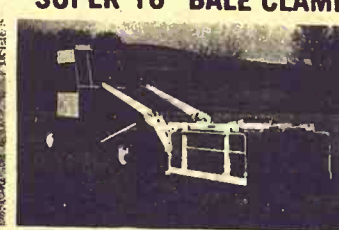

JOIN THE "WINNERS" -

"DEAL" NOW

NUWAY

Manufacturing Company, Inc., Dept. 86
Barnard, Kansas 67418

55,246 PIGS started on Purina



- made an average daily gain of .76 lb. per pig.
- made 1 lb. of gain only 1.51 lb. of Purina, plus sow's milk.

Purina dealers across the country recently kept careful feeding records on 55,246 pigs. Pigs were fed a Purina starter from the time they would eat dry feed until they weighed about 50 pounds.

This record proved Purina starters help pigs make remarkably fast early gains. And heavy pigs at weaning are ready to ship from two weeks to a month earlier. That's where the right start really pays off for the hogman!

Join the trend! Start your pigs the Purina Way. Make 'em early eaters... fast, efficient gainers. Ask for Purina Early Weaning Chow, Purina Baby Pig Chow and Purina Pig Startena at our store.

- | | | |
|------------------------------|-----------|---------------|
| Bartlett Grain Co. | CE 8-5134 | Junction |
| Farmers Co-op Elev. & Supply | | 167 |
| Mor-Kan Elevator | 349-2214 | White |
| Reading Grain & Lumber | AN 9-3842 | Reading |
| Flint Hills Feed & Grain | PR 8-5322 | Manhattan |
| Palmer Grain Co. | | Phone 3 |
| Farmers Union Feed Mill | 437-2434 | St. Mary |
| Americus Grain Co. | 884-3465 | American |
| Gorden Mark Elevator | ME 2-3381 | Clay Center |
| Western Grain Mill | 767-5933 | Council Grove |



SE

Fina

We had hope we anticipated

LIVING FURN

\$169.95 2-pc. Sectional
\$159.95 2 pc. living room cover
\$199.95 2-pc. living room reversible cushion
\$199.95 luxurious sectional
\$279.95 3-pc. sectional
\$299.95 2-pc. living room cover
\$399.95 studio couch spring construction
\$399.95 French Provincial

The Most Fabulous Living Room You Have

BEDROOM

\$399.95 double dresser panel bed, beautiful
4-pc. bedroom suite, mirror, chest and bed
4-pc. walnut veneer dresser, chest and bed
4-pc. Bassett bedroom and design
4-pc. triple dresser, mirror, bed, a real buy
4-pc. Walnut Johnson suite

Over 600 Bedroom To Choose

END TA

\$89.95 cocktail tables, \$89.95 step tables, wa \$199.95 square sectional \$269.95 Crown-Italian F

OPEN WEDNESDAY TO 9:00 FREE DELIVERY WITH 200 MILE HANOV Phone ED

SEDLACEK'S

Gigantic TRAINLOAD SALE

Final 5 Days---Sale Positively Ends SAT., APR. 22

We had hoped to continue this special offering throughout the month but merchandise has been moving faster than we anticipated. Most items advertised on this page are in good supply - - but come early to be sure you get yours!

LIVING ROOM FURNITURE

- \$169.95 2-pc. Sectional, nylon cover \$89.88
- \$159.95 2 pc. living room suite, nylon cover \$890.0
- \$199.95 2-pc. living room suite, nylon reversible cushions \$119.00
- \$199.95 luxurious sofa, reversible cushions \$119.00
- \$279.95 3-pc. sectional, beautiful \$129.88
- \$239.95 2-pc. living room suite, nylon cover \$179.00
- \$99.95 studio couch, nylon cover, coil spring construction \$59.00
- \$329.95 French Prov., choice of colors \$189.00

The Most Fabulous Selection Of
Living Room Furniture
You Have Ever Seen

BEDROOM SUITES

- \$99.95 double dresser, mirror with panel bed, beautiful style \$69.88
- 4-pc. bedroom suite, double dresser, mirror, chest and bed \$89.88
- 4-pc. walnut veneer double dresser, mirror, chest and bed \$149.88
- 4-pc. Bassett bedroom suite, latest style and design \$159.88
- 4-pc. triple dresser, mirror, chest, panel bed, a real buy \$179.88
- 4-pc. Walnut Johnson-Carper bedroom suite \$199.88

Over 600 Bedroom Pieces
To Choose From

END TABLES

- \$8.95 cocktail tables, walnut \$5.88
- \$8.95 step tables, walnut \$5.88
- \$19.95 square sectional table \$12.88
- \$26.95 Crown-Italian Prov. table \$16.88

GE APPLIANCES

SELF-CLEANING
OVEN RANGE 239⁹⁵

FILTER-FLO AUTOMATIC
WASHER 179⁹⁵

Dries for "Ready To Wear"
Hi-Speed DRYER 155⁹⁵

2-door Refrigerator-
Freezer — 28" wide

VERY SPECIAL 199⁹⁵

MANY OTHER NAME
BRAND APPLIANCES
AT BIG SAVINGS

FLOOR COVERING

- \$39.95 9x12 rugs \$16.88
- \$69.95 9x12 nylon carpet \$49.88
- \$109.95 12x18 100% nylon carpet \$74.88
- 9x12 rug pad \$7.88
- Nylon carpet, long wearing sq. yd. \$4.88

Save Many Dollars on Carpet
By The Yard

A large group of odds and ends of
remnant accrolon linoleum, at discount
prices.

DINING ROOM SUITES

- \$69.95 modern extension table .. \$34.88
- \$89.95 solid maple round table, Delker \$69.88
- \$75.00 round walnut tables \$49.88
- \$129.88 walnut hutch cabinet with glass sliding doors \$99.88

MATTRESSES & BOX SPRING

- \$19.95 twin size cotton mattress \$10.88
- \$29.50 twin-size innerspring mattress \$14.88
- \$39.50 full-size innerspring mattress \$16.88
- \$49.50 tufted innerspring mattress \$19.88
- \$39.50 Sealy Innerspring mattress, heavy damask ticking, closeout tick \$24.88
- \$89.50 foam mattress and matching box spring \$49.88
- \$79.50 King Koil quiltress, innerspring \$69.88

Over 4 Carloads of Quality Bedding
SEALY, KING KOIL, SIMMONS
ENGLANDER AND OTHERS

STUDIO & SOFA SLEEPERS

- Studio couch, coil spring const. \$59.88
- Nylon studio couch, beautiful .. \$69.88
- Studio couch with matching chair in nylon \$129.88
- Hide-a-way, beautiful, davenport by day, bed at night \$99.88
- Beige sleeper, nylon cover \$159.88

Many Hide-A-Beds To Choose From

EARLY AMERICAN

- \$29.95 Early American chairs .. \$19.88
- \$24.95 Delker maple night stand \$14.88
- \$46.95 maple book case \$34.88
- \$110.00 lounge wing chair \$79.88
- \$259.95 davenport, reversible cushions \$179.88

CHAIRS AND ROCKERS

- \$29.95 Kroehler occasional chair \$16.88
- \$34.95 high base platform rocker \$21.88
- \$39.95 rocker (walnut arms) vinyl cover \$26.88
- \$59.95 occasional chairs, reversible cushions \$44.88
- \$79.95 modern (Mr. & Mrs. chairs) modern floral prints upl, your choice \$59.88
- \$79.95 Johnson Carper occasional chair \$49.88

DINETTE SETS

- \$39.95 drop leaf table \$19.88
- \$49.95 drop leaf table & 2 chairs \$29.88
- \$49.95 5-pc. table & 4 chairs \$29.88
- \$59.95 5-pc. large table, 4 chairs \$39.88
- \$79.95 7-pc. dinette table, 6 chairs \$49.88
- \$75.00 5-pc. round table, 4 chairs \$59.88
- \$129.95 9-pc. dinette, large extension table and 8 chairs \$89.88

Over 600 Dinette Pieces
To Choose From

**\$95.00
Maple
Bunk Bed**

Includes ladder,
guard rail, springs
and two mattress-
es. All wood
parts are maple
finish.

COMPLETE

\$69⁸⁸

**On-The-Spot Credit
Newlyweds!**

Furnish your new house
at prices never before pos-
sible. See us before you
buy. Special discount on
your purchases!

Prices Subject To Mdse.
Now On Hand

OPEN WEDN. & SAT.
TO 9:00 P.M.
FREE DELIVERY
WITHIN
200 MILES OF
HANOVER
Phone ED 7-2345

FURNITURE
and
APPLIANCE
Sedlacek's
HANOVER, KANSAS

LETTERS—

from the G&G Area

April 18, 1967

4

Grass & Grain

Wrong County

In the cutline under our pictures in the Grass & Grain, March 28, you identify us as Cloud County farmers. It should be corrected to Washington County. Our address is Clyde but we live in Washington County.

Roland Lundquist
CLYDE

How Milk Hike To Help Economy

Thanks, Mr. Rankin. (Ed. reference is to a Topeka milk association official, who had announced there would be no summer decline in the price paid for milk. How right you are. The farmers need current prices and cannot stand a cut in income that would result from the seasonal reduction in price. The 40-cent a hundred will mean an additional \$40 a year from a cow producing 10,000 lbs. of milk. If these 5000 dairy farms average 30 head, this will mean an additional \$1200 per farm and to the state as a whole of \$6 million. Take note of this, Mr. Lacy!

Now let's take this a step farther. NFO is asking 2c a quart or a \$1 per hundred more for every dairy farmer in the nation. See the economic effect this would do for our dairymen and to the nation. Because for

every dollar that is paid the primary producer of raw wealth it generates another \$7 in the economy.

Some would argue that we would build surpluses with such a price. This isn't true. Surpluses accumulate in times of low prices: the producer must produce more to cover costs and

in addition as more money becomes available in the economy it is available to the consumers thru increased wages, profits and new jobs.

Fred Kilian
WAMEGO

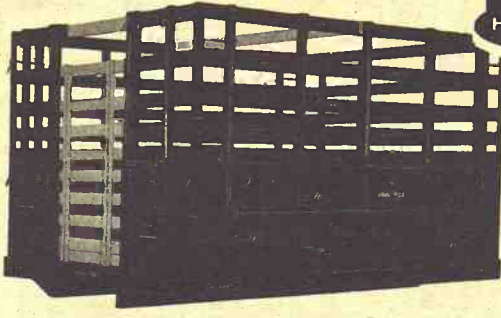

HAUL-MOR, INC.

COMPARE
CONSTRUCTION
ADAPTABILITY
PRICE

Grain Body with Combination Lift-Off Rack.

7'x80" wide	13'6"x93" wide	• Regular grain body
8'x80" wide	15'6"x93" wide	• Hardwood lift-off rack
9'x93" wide	16'6"x93" wide	• Racks added to grain body give 66" height
10'x93" wide	18'x93" wide	• Perfect fit
12'x93" wide		• Furnished with 2 gates

Special sizes easily manufactured to your requirements

One for grain, one for stock rack

When Ordering Specify Make, Model, Size of Bed

HAUL-MOR, INC. valley falls, kansas • phone 945-3211

Jansen Hotel Steak House

JANSEN, NEBRASKA

Now Featuring

ROCKY ROCKWELL

Direct From Lawrence Welk
2nd WEEK IN JANSEN

Coming For Return Engagement
THE GREAT HUGO & LIZA DUO

Continued By Popular Demand
Golden Fried Chicken
Picnic Style **85c**
Served Every Sunday: Noon Till 4 P.M.



What Size TIRES DO YOU NEED?

WE CAN SAVE YOU
REAL MONEY ON TIRES
FOR YOUR TRACTORS
AND YOUR TRUCKS

3 Rib 4 Ply
5.50x16 — \$6.85*
Fed. Ex. Tax \$.87
6.00x16 — \$7.90*
Fed. ex. tax \$1.00

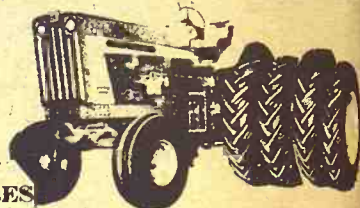

REAR TRACTOR

13.6 x 38
4 PLY **\$49***
15.5 x 38
6 PLY **\$79***

Fink Tire

Phone 456-2575
WAMEGO, KANS.

All prices plus fed. ex. tax
& re-salable tire from your tractor.

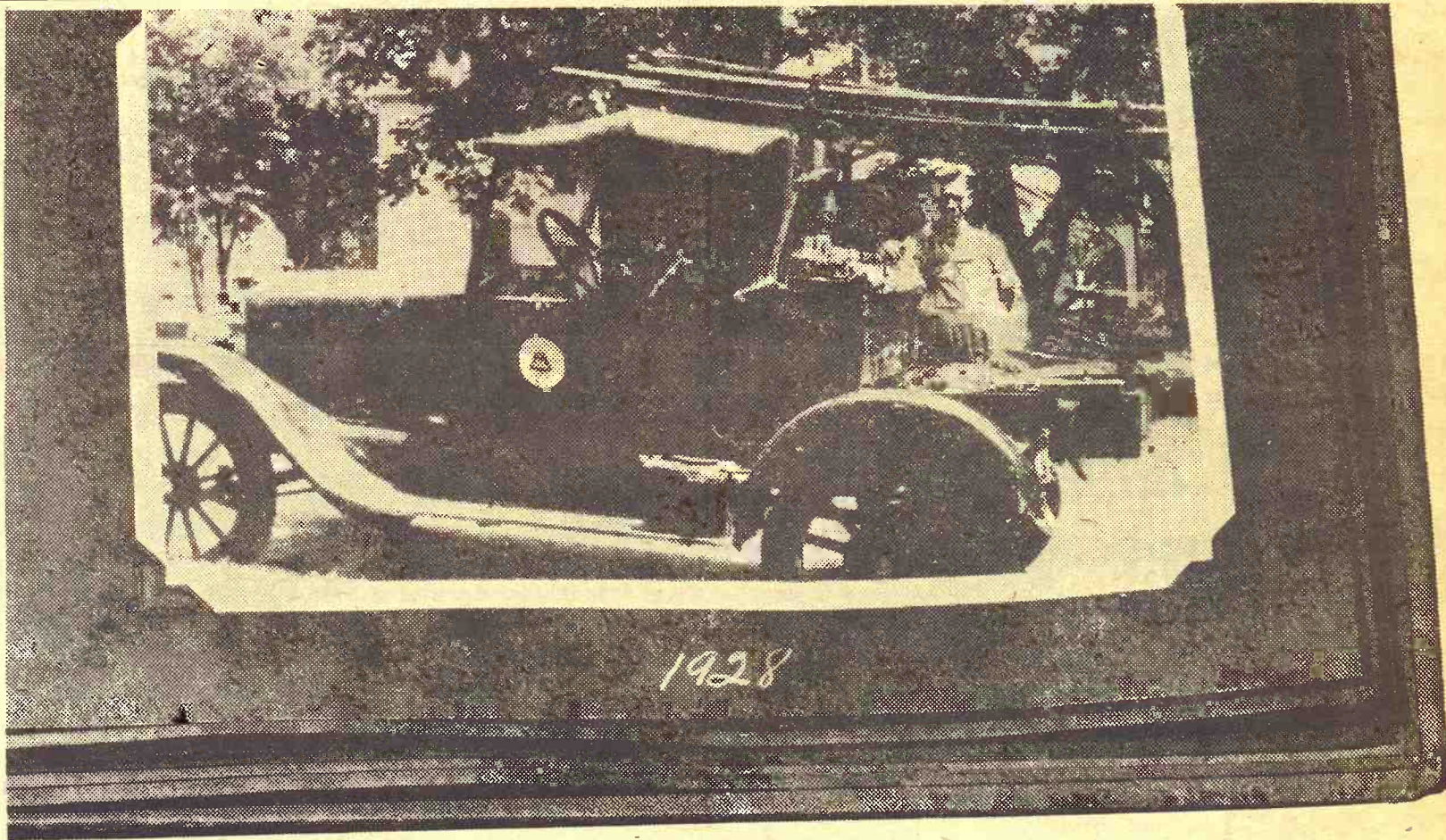

C. E. Gilliland has worked with Southwestern Bell for 40 years

He's seen a lot of improvements in telephone service

"Improvements mean better service for telephone users," says Mr. Gilliland, wire chief at Parsons. "For example, years ago a rainstorm would knock out 10 to 15 per cent of the telephones in town. Now, weatherproof cable keeps them working in all kinds of weather.

"And how about Long Distance service? Calls go through quicker. No problem in hearing or being heard, and it costs less than it did 40 years ago.

"Then there are all the new developments in the business—Picturephone, Telstar, microwave relay, Data-Phone service. Who knows what new services will come along in the next 40 years?"

Whatever comes along will come because of people like Mr. Gilliland. He and the more than 5,800 other Southwestern Bell people in Kansas have one thing in common. They're working to make your telephone service better than ever.



Southwestern Bell



Prices Set
Wool Pay

Shorn wool pay
1966 marketing y
made at the rate
of the dollar return
er received from
shorn wool during
agricultural Stabiliza
ervation state of
nounced.

The payment ra
mined recently by
percentage necessa
the national avera
of 52.1 cents per p
by growers during
the previously ann
tive level of 65 ce
under the nationa
gram.

Each wool paym
mined by multiply
er's dollar return
of his wool (less
charges) by the p
of 24.8 percent. P
will receive an inc
ment of \$2480 for e
received from the s
wool.

The percentage
payment is designe
age growers to imp
lity and marketin
wool. Under this
grower who gets
sible price for his
gets a higher ince
ment.

NOW,

y
Water
a Flan
W



FLAMELESS

- Special Low
- SAFEST Wat
- Super Recov
- 10-year war
- Buy or rent

CONTA
NEARES
OFFICE



emand
85c
Till 4 P.M.

TRACTOR
\$49

\$79

k Tire
456-2575
EGO, KANS

Prices Set For Wool Payments

Shorn wool payments for the 1966 marketing year will be made at the rate of 24.8 percent of the dollar returns each grower received from the sale of shorn wool during 1966, the Agricultural Stabilization and Conservation state office has announced.

The payment rate was determined recently by USDA as the percentage necessary to bring the national average wool price of 52.1 cents per pound received by growers during 1966 up to the previously announced incentive level of 65 cents per pound under the national wool program.

Each wool payment is determined by multiplying the grower's dollar return from the sale of his wool (less marketing charges) by the payment rate of 24.8 percent. Producers thus will receive an incentive payment of \$2480 for every \$100 received from the sale of shorn wool.

The percentage method of payment is designed to encourage growers to improve the quality and marketing of their wool. Under this method, the grower who gets the best possible price for his wool also gets a higher incentive payment.

April 18, 1967
Grass & Grain

5

The payment rate on unshorn lambs sold or slaughtered during the 1966 marketing year will be 52 cents a hundredweight. This payment on sales of live lambs that have never been shorn is based on the payment rate for shorn wool, average weight of wool per hundredweight of lambs, and value of lamb's wool relative to the value of shorn wool. The payment is designed to discourage unusual shearing of lambs before marketing.

Payments also will be made on mohair marketed in 1966. The payment rate will be 41.2 percent of the returns each grower received from the sale of mohair. This is based on the difference between the support price of 75.8 cents and the average price of 53.7 cents a pound received by growers.

ASCS county offices soon after April 1 will begin making 1966 program payments to producers who have filed their applications. Under agreements approved by growers for the advertising, promotion, and related market development activities on wool, lamb, and mohair, deductions from payments will be made at the rate of 1½ cents a pound for shorn wool and mohair and 7½ cents per hundred pounds for lamb.



*hogs put on
extra pounds of
profitable pork
with nature's richest
source of protein*

Kansas Soya's 40% Hog Supplement contains highly digestible and palatable Sunflower Brand Soybean Meal. This assures you of extra pounds of profitable pork on every hog you raise.

For maximum gains ask for it by name: Kansas Soya's **Sunflower Brand 40% Hog Supplement**. It's yours medicated with Auero-SP 250, or unmedicated.

Kansas Soya also offers Grain Bank facilities, automated custom-mixing and fast, in-and-out loading with automated equipment. Call or write for additional information, today.

KANSAS SOYA PRODUCTS CO., INC.
PHONE DICKENS 2-7270 • EMPORIA, KANSAS

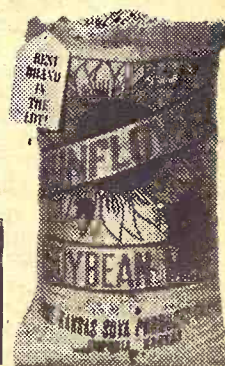

NOW, MR. FARMER . . .

Odds are
you can heat
Water **CHEAPER** with
a Flameless **ELECTRIC**
WATER HEATER!

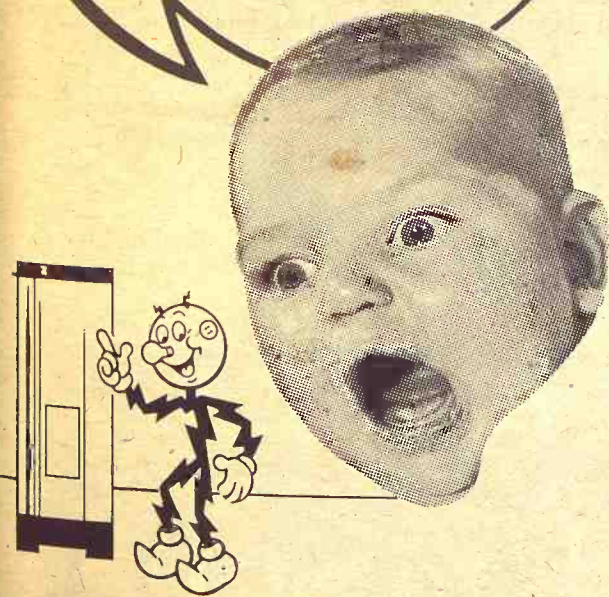

FLAMELESS ELECTRIC WATER HEATERS

- Special Low Electric Rate
- SAFEST Water Heater made
- Super Recovery — 6 times faster
- 10-year warranty
- Buy or rent

CONTACT YOUR
NEAREST KPL
OFFICE



Only a
world of time
can bring you
the flavor of
Kentucky's
Finest
Bourbon



OLD CHARTER
8 years old

tick-tock-tick-tock
the Bourbon that didn't
watch the clock.



STRAIGHT BOURBON WHISKY • 85 PROOF • © OLD CHARTER DIST. CO., LOUISVILLE, KY

Rita Kramer Of Vermillion Winner Of Contest Prize

Prize winner, Rita Kramer, Vermillion: "Now that rhubarb time is fast approaching or perhaps here in some of our home gardens, we think a timely dessert recipe is:"

RHUBARB CRUMBLE PUDDING

Crumble Topping:

1½ cups sifted flour
½ teaspoon salt
¼ teaspoon cinnamon
½ cup sugar
½ cup margarine

Sift together the dry ingredients. Cut or rub in margarine until mixture is crumbly. Sprinkle half the flour mixture evenly over bottom of 8-inch square cake pan. Press down firmly. Spread rhubarb filling evenly over flour mixture in pan. Sprinkle remaining flour mixture over rhubarb and press down. Bake in moderate oven, 375 degrees, 45-50 minutes. Serve warm with cream.

Rhubarb Filling:

4 cups rhubarb, cut into ½ inch pieces
1 cup sugar
½ teaspoon salt
1 tablespoon lemon juice

Combine all ingredients and mix well. Spread evenly over layer of crumble topping in pan.

Mrs. William D. Hanson, R2, Hope, Arkansas: "I enjoy the recipe so much."

SALMON CROQUETTES

1 can salmon, large size
1 small can Pet evaporated milk
½ cup dill pickle juice
½ teaspoon salt
2 tablespoons flaked onion (optional)
cornflake crumbs

Crush salmon fine. Add milk, pickle juice. Stir well, then add enough cornflake crumbs to make it just thick enough to handle. Divide into six or seven portions. Roll into logs in cornflake crumbs. Lift with a spatula to a cookie sheet. Shape again. Leave space between. Bake in 350-degree oven until brown, about 40-45 minutes. Serve with tartar sauce.

Mrs. Eldon Thorman, Clay Center: "These are good and easy to make."

COLLEGE COOKIES

1 cup shortening creamed with 1 cup white sugar and 1 cup brown sugar. Add 2 eggs, beat well. Sift together 2 cups flour, 1 teaspoon soda, ½ teaspoon baking powder, ½ teaspoon salt, 1 teaspoon vanilla, ½ teaspoon burnt sugar flavoring. Mix well with creamed mixture then mix in 2 cups quick oatmeal. Chill dough for at least one hour or overnight and drop by teaspoon. Bake at 350 degrees for 12-15 minutes. Do not overbake. You may add ½ cup nutmeats if you desire.

The next recipe is from Mrs. Mabel G. Keim, R1, Minneapolis: "Fun and easy to make and delicious."

JUST FOR FUN

2 cups milk
1 pound marshmallows
1 cup whipping cream or Dream Whip
1 teaspoon vanilla
1 No. 2 can pineapple tidbits, drained
½ cup nutmeats, chopped
2 cups graham cracker crumbs

Bring milk to boil in a double boiler. Add marshmallows to milk, stir until melted. Let cool. Whip cream, add vanilla, then fold into marshmallow mixture. Add pineapple and nutmeats. Sprinkle one-half the cracker crumbs into an oblong dish. Pour in mixture. Top with remaining crumbs. Chill overnight. Serve topped with whipped cream and a cherry.

Mrs. Dale Dautel, R3, Hope: "Here is a very good orange cake recipe."

ORANGE CELEBRATION CAKE

½ cup butter
½ cup shortening
1½ cups sugar
2 teaspoons grated orange peel
3 eggs
2½ cups sifted cake flour
2½ teaspoons baking powder
1 teaspoon salt
1 cup orange juice
Orange filling
Seven-Minute Frosting
1 3-ounce can (1½ cups) flake coconut

Cream butter, shortening, sugar and orange peel till light and fluffy. Add eggs, one at a

Add 1 cup orange juice and 2 egg yolks. Cook, stirring constantly, till mixture boils; cook one minute. Stir in 2 tablespoons butter. Cool.

Teen Drink

For a teen-age beverage for a party, drop a small scoop of vanilla ice cream into each tall glass needed and fill with a cold cola beverage.

Keeps Sick Room Neat

A dish drying rack is handy for holding a sick child's paraphernalia such as books, crayons, pencils, scissors and games.



Spraying
Seeding Dusting
Defoliating

● Bonded Operator
Work Guaranteed ●

Now Is The Time To CONTRACT

aerial spraying to control brush

for brush control, the government pays

½ of costs

PAUL KITCHEN, owner

ph. 456-7358

409 W. 6th Wamego, Kas

Jayhawk

Aerial
Spray
Service

Why more CATTLEMEN are switching to AI* and a controlled breeding program

Cooper HI-ENERGY BEEF-Medicated with REPROMIX® synchronizes heat in your herd and makes it possible to plan a breeding/calving program months in advance. AI* (Artificial Insemination) is particularly effective because one outstanding sire can produce superior, look-alike calves that demand top feeder prices.

Heat detection time is reduced sharply from the usual 40 to 45 days for unsynchronized cattle to about 14 days for cattle synchronized to come into heat as a group with Cooper HI-ENERGY BEEF-Medicated with REPROMIX. Most cows come into heat from 1 to 5 days after the last special feeding and show heat for a second breeding from 18 to 26 days following.

When your herd comes into heat as a group you are able to save on technician's fees at breeding time. You also effect other labor economies because of the much shorter calving period.

"I cooperated with K.A.B.S.U.* in the synchronization and breeding of my herd of 151 cows and heifers."



Eugene Worcester
Hill City, Kansas



HERE IS THE SIRE—O Bardoliermere K 26 (Code 705). This bull has a grade of Fancy and is thick and well balanced. He had an adjusted weaning weight of 672 lbs. and a yearling weight of 1070 lbs.

*The Kansas Artificial Breeding Service Unit (K.A.B.S.U.) is located at Manhattan, Kansas.

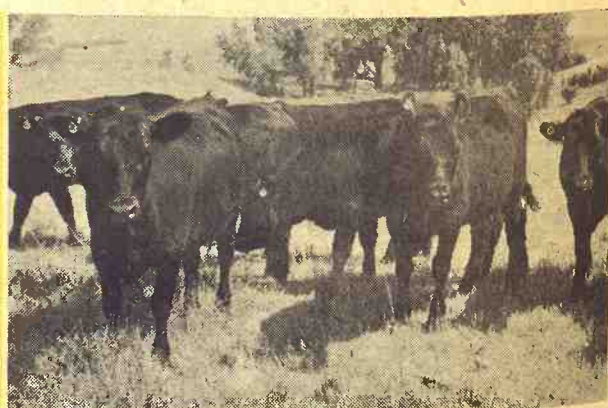

AND PART OF THE HERD—Ear-tagged for positive identification. They were full fed a ration of good quality corn silage plus 5 lbs. of ground milo and 180 Mg. of REPROMIX in 2 lbs. of Cooper HI-ENERGY BEEF-Medicated for 18 days. Only 9 of the herd of 151 were not synchronized.



Cooper Feeds



(Void in states where prohibited by law)

The O. A. COOPER COMPANY, Humboldt, Beatrice, Cozad, and So. Sioux City, Nebr.
HOME OFFICE: HUMBOLDT, NEBRASKA

We don't compete with our customers by raising meat . . . this means broilers, layers, turkeys, hogs or cattle . . . nor do we intend to.

NEW



The new GE hay crop. Su results in high

New steel stems from b the leaves.

New roller-protects the PTO drive w knocking or s

Adjustable s tioning in an

Unitized ste vibration, low

Good reasons you buy any

GEHL

HERING TRI-COUNT

CLAY CE TOBUREN I

VALLEY VALLEY IM

SENECA SENECA IM

When Grower - 1 through the

Pig G If it seems gains, you helps pigs p — you're Naturich .

NEW GEHL CURE-ALL

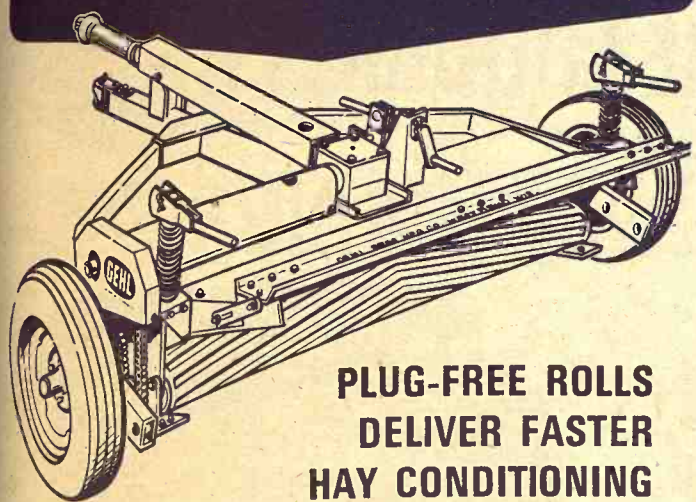

PLUG-FREE ROLLS DELIVER FASTER HAY CONDITIONING

The new Gehl Cure-All won't wrap, won't plug in any hay crop. Supplies the extra margin of drying speed that results in higher quality forage.

New steel pick-up roll, with herringbone ribs, crushes stems from bud to butt against an upper rubber roll. Saves the leaves.

New roller-chain drive powers both rolls. Shear bolt protects the mechanism.

PTO drive with 3 U-joints permits shorter turns without knocking or straining.

Adjustable space between rolls gives just-right conditioning in any hay crop.

Unitized steel frame and fewer working parts mean less vibration, lower power requirements, longer life.

Good reasons to look closer at the Gehl Cure-All before you buy any hay conditioner. Come on in!



Make us Prove it with a Demonstration!

HERINGTON
TRI-COUNTY SALES

CLAY CENTER
TOBUREN IMPL. CO.

VALLEY FALLS
VALLEY IMPL. CO.

SENECA
SENECA IMPL. CO.

LINCOLN
RHUDY & SONS, INC.

WAMEGO
WAMEGO TRUCK
& TRACTOR, INC.

MARYSVILLE
BRUNA IMPL. CO.

SALINA
LINDQUIST IMPL. CO.

Creamed Potatoes New-Style Ends Separate Sauce-Making



New potatoes, richly sauced, are good as is, but when thinly sliced tender green onions flavor the sauce, this vegetable dish becomes something special.

The new-style flavor is matched here with new-style preparation which eliminates separate sauce-making. When the potatoes and onions are tender, the flour is sprinkled in to mingle with the butter and flavorful cooking liquid. Then double-rich evaporated milk is added and the whole cooked and stirred to creamy perfection. This one-pot method of creaming can be adapted in the preparation of other creamed vegetables.

CREAMED POTATOES NEW-STYLE

1½ pounds new potatoes
1 cup water
¾ teaspoon salt
6 tablespoons butter
dash pepper
1½ cups sliced green onions
(including green tops)
¼ cup flour

1 tall can evaporated milk
(1½ cups)

Scrape or peel potatoes; cut in half if large. Place in a medium size saucepan with the water and salt. Bring to a boil, cover and boil over medium heat until fairly tender, about 20-25 minutes. Add butter, pepper and onions. Cook four minutes longer,

April 18, 1967
Grass & Grain

7

stirring occasionally, until butter is melted and onions are tender. Remove from heat. Sprinkle in flour a little at a time, blending smoothly. Then stir in evaporated milk. Cook and stir over medium heat until sauce is thickened. Makes four to six servings.

Treat Calluses With Pumice

To treat bumps caused by pumps, calluses on the soles, rough elbows and scuffy knees, massage them daily with a pumice.

Merely soap the area under treatment and apply pumice with a rotary motion. The best time for this is while bathing.

If preferred, cleansing grains may be used instead of toilet pumice. There are special lotions, too, for removing calluses and rough spots. These are applied to dry skin after bathing.

Foot calluses usually are an indication of improper footwear and the problem will not be eliminated until shoes are properly fitted.

WHY NOT?

Save Time and Labor Costs
AUTOMATICALLY!

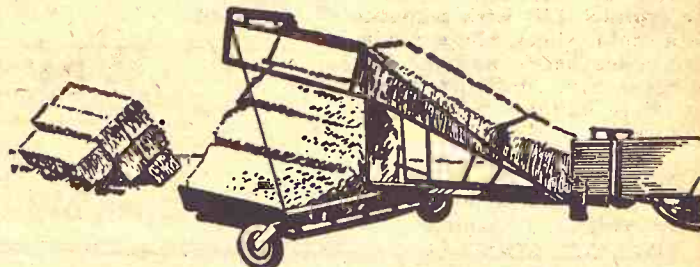

The Inland Automatic Bale Stooker
Makes handling any type bales a
One Man Operation

PYRAMID SALES CO.

1715 N. Santa Fe
Wichita, Kansas 67214 Or Almena, Kansas 67622
316-FO 3-1634 913-NO 9-2412
LOT C1 at the 3-I Show, Liberal, Ks., April 27-30

G&G Directory

AUCTIONEERING

Lawrence E. Welter

AUCTIONEER
REAL ESTATE BROKER
Your Sale Solicited
Large or Small

EAST HIGHWAY US 24
MANHATTAN PR 8-3455

Real Estate
And General Sales

DAIRY SUPPLIES

DeLaval Clay

All Makes
Service & Repair
Dairy Equipment



Joe McClure

Ph. 229-5284

Alta Vista

Memorials

CEMETERY MEMORIALS

54 Year Continuous Service
Display Located on US24
East of City Limits

SCHAUBEL
MONUMENT CO., INC.
RR 3 Box 20 ME 2-3531
Clarence Blanc, President
CLAY CENTER

MONUMENTS

MANHATTAN
MONUMENT CO.

J. J. BEAUDET
Office and Display
123 No. 3rd

Office Phone Res. Phone
PR 8-5137 PR 8-4978

MANHATTAN, KANS.

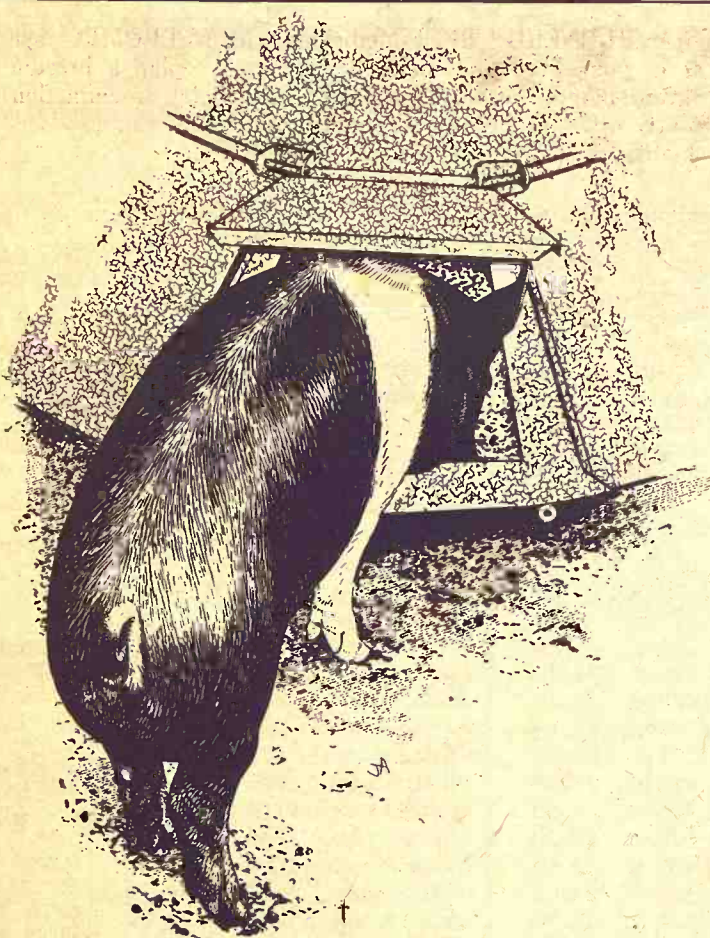

NATURICH THRIFTY

When your pigs are weaned, they're ready to go on Naturich Pig Grower - 16. Nothing you can feed growing pigs does a better job all through the important "Middle Months."

Pig Grower - 16 is especially effective in putting on faster gains. If it seems you're using less Naturich Pig Grower - 16 to get these big gains, you're probably right. Naturich improves feed efficiency as it helps pigs put on those extra pounds. Faster gains, better feed efficiency — you're getting these when you order Naturich Pig Grower - 16. Naturich... for "thrifty" pigs from your Naturich Dealer.

NATURICH MILLS

Abilene

Kansas

"A Finer Feed For Every Need"

April 18, 1967

Dry Milk Provides Added Nutrition

Use dry milk "as is" when adding to other dry mixtures for prepared dishes.

It will give added nutrition to foods like mashed potatoes, hot breads, cooked cereals, scrambled eggs, pancakes, meat loaves, waffles, white sauce, gravies, and cream soups. For beverages and custard, reconstitute the dry milk by adding it to water. Blend by shaking in a tight container.

How Much Cheese?

A cup of shredded Swiss, Parmesan, or American cheese weighs about one-fourth pound. When a recipe calls for shredded cheese by cups look at the package weight to judge how much to cut off for shredding.

Removes Fish Odor

Wash dishes that have been used for fish in water containing about a tablespoon of ammonia. It will remove the fish odor.

Curtain Pull

For an unusual curtain pull, use a colored plastic thimble. Drill a hole in the end of the thimble, insert a cord and tie a sturdy knot on the inside of the thimble.

Paper Back
Books
Largest Stock
In Town

25c - 35c
50c - 75c



University
Book Store

623 N. Manhattan Manhattan

Penneys

Downtown MANHATTAN
4th & Poyntz

Park Free On Auto Store Lot

CITIZEN BAND 2-way RADIOS

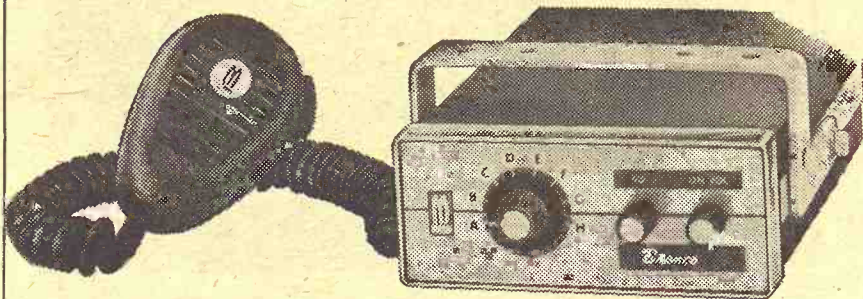

Regency Bronco 8 Channel

ONLY **89⁹⁵**

- BUILT-IN NOISE LIMITER
- 13 SILICON TRANSISTORS
- 5 DIODES

- Pace Auto Mate 69.95
- Pace No. 23 199.00
- Regency Charger 110.00

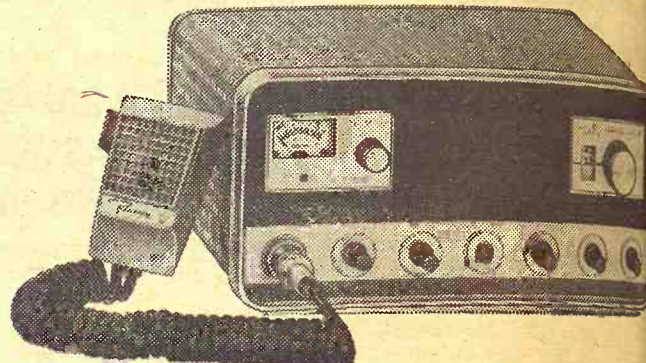

Range Gain II - King of CB

ONLY **\$235**

- FACTORY EQUIPPED FOR 23 CHANNELS
- 12 OR 15 VOLT POWER SUPPLY

- Viking Messenger 99.95
- Messenger 100 129.95
- Messenger III 159.95

COMPLETE LINE OF ACCESSORIES

- Mikes
- Suppressors
- Wiring
- Whip Ant.
- Roof Ant.

Compare Penneys
BRIDGESTONE MOTORCYCLES

Compare Penneys
AUTO & TRUCK AIR-CONDITIONING

SHOP PENNEYS NEW CATALOG — JUST PHONE PR 6-4711

Open Mon. and Thurs. 9:30 til 9

Other Days 9:30 til 5:30

Manhattan Commission Co., Inc. Sale Every Thursday

We sold over 1200 head of cattle at our sale last Thursday. There were lots of out-of-state and local buyers competing very strongly against each other creating one of our most active markets for some time. Prices on all stocker and feeder cattle were 50¢ to \$1.00 higher. Cows and bulls were steady.

CONSIGNED FOR NEXT WEEKS SALE, APRIL 20TH

o 95 Extra Good Hereford steers and heifers, will be sorted. weight: 550 to 800 lbs.

The following is a partial listing of our sale:

FAT CATTLE & FEEDERS

1 charolais steer	615 @	26.50
2 blkwhif steers	642 @	25.75
10 blkwhif steers	680 @	25.20
24 whiface steers	698 @	24.95
22 whiface steers	691 @	24.85
1 whiface steer	645 @	24.75
4 whiface steers	632 @	24.70
1 whiface steer	755 @	24.60
2 whifrednk steers	695 @	24.40
1 whiface steer	705 @	24.40
7 whiface steers	683 @	24.10
4 whiface steers	708 @	24.00
36 whiface steers	787 @	24.00
10 whiface steers	753 @	23.90
5 blk&blkwf steers	739 @	23.90
12 whiface steers	846 @	23.70
3 whiface steers	766 @	23.70
4 blkwhif steers	836 @	23.60
1 blkwhif steers	780 @	23.60
3 black steers	775 @	23.50
1 whiface steer	675 @	23.50
7 black steers	798 @	23.35
1 black steer	775 @	23.20
6 black steers	847 @	23.15
1 whiface steer	840 @	23.10
1 whiface steer	815 @	23.10
6 black steers	744 @	23.10
3 blkwhif steers	831 @	23.00
6 black steers	754 @	23.00
2 blkwhif steers	1002 @	22.90
4 black steers	796 @	22.70

1 whiface steer	830 @	22.60
3 black steers	861 @	22.45
1 whiface steer	820 @	22.40
2 black steers	980 @	22.30
2 blkwhif steers	757 @	22.30
1 blkwhif heifer	610 @	22.20
6 whiface heifers	699 @	22.20
1 whiface steer	1105 @	22.10
6 whiface heifers	660 @	21.80
1 shthorn heifer	800 @	21.70
2 whiface heifers	820 @	21.60
2 black steers	970 @	21.60
1 whiface steer	1130 @	21.50
1 holstein steer	885 @	21.10
1 holstein steer	725 @	21.10
2 whiface heifers	835 @	21.00
3 holstein steers	688 @	20.90

STEER CALVES

1 whiface steer	375 @	30.25
15 whiface steers	326 @	30.00
1 whiface steer	380 @	29.75
6 red steers	403 @	29.40
1 whiface steer	460 @	29.10
3 whiface steers	368 @	29.00
11 blkwhif steers	456 @	28.90
1 whiface bull	345 @	28.50
2 whiface steers	395 @	28.50
1 whiface steers	330 @	28.25
1 blkwhif steer	335 @	28.10
1 whiface steer	355 @	28.00
1 whiface steer	450 @	27.80
4 mixed steers	555 @	27.75
1 whiface bull	470 @	27.75
9 whiface steers	570 @	27.60
1 shthorn steer	385 @	27.00
1 blkwhif steer	465 @	27.00
7 whiface steers	532 @	27.00
4 whiface steers	531 @	27.00
1 blkwhif steer	490 @	26.90
13 blkwhif steers	448 @	26.90
3 black steers	351 @	26.80
17 whiface steers	492 @	26.80
3 blkwhif steers	563 @	26.80
1 whiface steers	470 @	26.70
1 blkwhif steer	490 @	26.60
1 blkwhif steer	545 @	26.60
1 whiface steer	400 @	26.50
1 whiface bull	550 @	26.50
3 black steers	560 @	26.10
1 whiface steer	495 @	26.10
1 blkwhif steer	545 @	25.10
1 black steer	455 @	24.25
2 holstein bulls	447 @	22.00

2 holstein steers	590 @	21.00
2 holstein steers	440 @	20.75

HEIFER CALVES

3 whiface heifers	218 @	27.50
14 whiface heifers	336 @	26.50
4 whiface heifers	321 @	26.50
4 whiface heifers	392 @	26.20
9 whiface heifers	401 @	26.00
6 whiface heifers	364 @	25.75
6 whiface heifers	470 @	25.60
15 whiface heifers	482 @	25.50
3 whiface heifers	378 @	25.50
5 blkwhif heifers	413 @	25.50
2 whiface heifers	415 @	25.50
1 roan heifer	370 @	25.25
8 whiface heifers	497 @	25.20
2 whiface heifers	345 @	25.10
11 whiface heifers	490 @	25.10
1 whiface heifer	325 @	25.10
1 whiface heifer	365 @	24.90
5 whiface heifers	399 @	24.40
2 whiface hfrs	327 @	24.40
1 blkwhif heifer	330 @	24.25
18 whiface heifers	523 @	23.60
3 black heifers	418 @	23.50
13 blkwhif heifers	436 @	23.50
2 whiface heifers	577 @	23.20
6 whiface heifers	439 @	23.10
2 whiface heifers	590 @	23.00
17 blk&bwf hfrs	524 @	22.90
3 whifrednk hfrs	596 @	22.90
1 black heifer	400 @	22.75
3 black heifers	527 @	22.50
3 black heifers	523 @	22.25

BULLS

1 whiface bull	1355 @	22.00
1 black bull	1240 @	21.65
1 whiface bull	1500 @	21.55
1 whiface bull	@	250.00
1 whiface bull	@	250.00

FOR ESTIMATES

W. E. DUGAN ----- Alta Vista, 229-6430
JOE RAINE ----- Maple Hill, MI 3-2226
DON WELLS ----- Manhattan, JE 9-3744
MERVIN SEXTON ----- Abilene, CO 3-3449
C. J. WENTZ, bus. mgr. Manhattan, JE 9-5561

BARN PHONE ----- Manhattan, PR 8-4415

Consignment Reports
WIBW radio 6:30 A.M. Thursdays
WIBW-TV 12:15 Noon Wednesdays

2 1/4 MILES EAST OF MANHATTAN ON US 24

COWS

1 whiface hfrst	890 @	20.30
1 whiface hfrst	775 @	19.10
1 whiface cow	705 @	19.00
1 whiface cow	945 @	18.80
1 whiface cow	1080 @	17.60
1 red cow	1080 @	17.60
1 holstein cow	1265 @	17.60
1 holstein cow	1295 @	17.50
1 holstein cow	1305 @	17.40
1 holstein cow	1200 @	17.30
1 whiface cow	930 @	17.20
1 whiface cow	1210 @	17.15
1 whiface cow	940 @	17.10
1 spotted cow	745 @	17.00
1 whiface cow	1155 @	17.00
1 whiface cow	1120 @	17.00
5 whiface cows	867 @	16.95
1 holstein cow	1490 @	16.90
1 whiface cow	1250 @	16.90
1 whiface cow	800 @	16.90
1 whiface cow	935 @	16.90
2 whiface cows	870 @	16.75
1 whiface cow	885 @	16.70
1 holstein cow	1270 @	16.70
1 whiface cow	1245 @	16.70
1 whiface cow	1090 @	16.70
1 whiface cow	1100 @	16.65
1 whiface cow	1250 @	16.65
1 whiface cow	1280 @	16.55
1 whiface cow	1070 @	16.50
1 whiface cow	1170 @	16.40
3 charolais cows&cfls	@	265.00
6 charolais cows&cfls	@	262.00
5 charolais cows&cfls	@	235.00
5 charolais cows&cfls	@	230.00
8 shthorn cows&cfls	@	227.00
4 black cows&cfls	@	227.00
5 charolais cows&cfls	@	222.00

BUYING

FAT HOGS

We buy fat hogs daily at the Manhattan Commission Co., Inc. sale barn. We buy direct with no commission to the seller.

BUYING HOURS:

Mondays thru Fridays
8 a.m. to 4 p.m.
Saturdays 8 a.m. - 2 p.m.
Manhattan PR 8-4415

WE ARE ALSO BUYING
FAT HOGS AT THE
W. E. DUGAN YARDS
ALTA VISTA

Mondays 8 a.m. to 3 p.m.
Phone Alta Vista 229-6430
or Manhattan PR 8-4415

AT ALMA & ESKRIDGE
EVERY WEDNESDAY
From 8 a.m. to 1 p.m.

Please do not bring hogs in for sale on Thursday afternoon, as we will be having large runs of cattle and you might not be able to unload and they will get hot on you. For information call the barn in Manhattan, PR 8-4415. In Alma, Oscar Nelson, 765-3861. In Alta Vista W. E. Dugan, 229-6430. Or you may call Joe Raine at Maple Hill MI 3-2226 or Eskridge Yard 449-2347.

The Manhattan Commission
Co., Inc.
MANHATTAN, KANSAS
East On US 24
Auctioneer: Joe Raine

SALE

Friday

APRIL 21

Starts 11:00 a.m.

Lunch Served

NEBRASKA SALE

Due to the death of my husband, have decided to quit farming. I will sell at public auction at the place 2 miles west, 3 1/4 miles north of Hubbell, Nebr.; or 1 mile south, 2 miles east, 5 1/4 miles south of Hebron, Nebr.; or 4 miles east & 3 1/4 miles north of Chester, Nebr.

67 Angus Cattle

20 Angus cows, with calves at side, cows 4 to 9 yrs. old
26 Angus cows, 4 to 8 yrs. old, calving now, rest to calf by May 15th
Angus bull, 5 yrs. old, out of Harold Logan herd

2 HEAD HORSES

Palamino mare, smooth mouth
Palamino mare, 5 yrs. old

CHICKENS

150 Leghorn hens, 1 yr. old
150 California white hens

HOUSEHOLD GOODS

1961 17-ft. Crestliner, 75-h.p.
Scout motor, tandem trailer

Farm Machinery

1950 M-M UTU tractor
1948 Case LA tractor
1948 M-M Z tractor
1945 M-M R tractor, with mounted cultivator
1964 Baldwin combine, 16-ft. bar, new Excel cab
Case 3-14" bottom plow, on rubber
MH 3-14" bottom plow, on steel
M-M 2-14" bottom plow, on steel
1961 MM 11 1/2 ft. tandem disc

M-M single disk
M-M 16-6 drill, with seeder, on rubber press wheels

24 ft. drag harrow, 4 sections
15 ft. springtooth harrow, 5 sections

9 ft. springtooth harrow, 3 sections

2 John Deere listers, with 4-row hitch

MH 4-row Go-Dig

MM cultivator, fits MM Z tractor

2 Co-op 7 ft. mowers

John Deere side delivery rake

1961 Saint Joe bale loader

Kelly Ryan 40-ft. grain elevator

4" electric 10' grain auger, with extension

2 hay trailers

3 hay feed racks

Co-op manure spreader, on rubber

Melroe pickup attachment

Trailer to carry bar for combine

1959 Chevrolet 2 ton truck, 6-cyl., hoist & fold down racks

1949 Dodge 1 ton truck, 6 cyl., stock racks

Surge milker, 4 buckets

DeLaval separator, electric

HAY & GRAIN

175 bushels winter barley

600 bales alfalfa hay, 2nd & 3rd cutting, in barn

250 bu. milo

MRS. DAN ZUEHLSDORF

Hubbell, Nebraska — Phone 6-2533

Harold R. Siegel, Auctioneer

Clerk: Fairbury State Bank

1523 F St., Fairbury, Phone 729-3651

SALE

Wednesday

APRIL 26

Starts 9:30 a.m.

Lunch Served

I am quitting farming and will sell at public auction on the farm located 3 miles south of Interstate 70 on Highway No. 77 then 3 east and 1/2 north, or 1 1/2 south of Junction City, or 10 north of Skiddy, Kans. Watch for sale signs.

Farm Machinery

1961 John Deere 3010 D tractor, fully equipped, PS, LPT, L hyd., good rubber, 3-point, good

1957 John Deere No. 720 D tractor, fully equipped, wide front end, PS, L hyd., LPT, 3 pt., good rubber, good

1959 John Deere No. 95 14 ft. combine, power steering, new mtr. in 65, very good

1965 John Deere No. 214VS baler, wire tie, very good

1964 John Deere spring tooth, 3 pt. or evenner, 12 ft., good

1966 John Deere No. BW tandem disc, 12x6, like new

1965 John Deere No. BW tandem disc, 11x2, like new

1961 John Deere FBB 16x8 fertilizer grain drill, rubber press, power lift, good

1966 John Deere 4-section drag harrow and evenner, good

Shop built, 4-section harrow carrier, good

1965 John Deere No. 620A 3x16 plow, trip beam, on rubber, like new

1960 John Deere No. 555 3x16 plow, trip beam, on rubber, good

1962 John Deere No. 8W mower, 7 ft., good

1966 John Deere No. 32 hay conditioner, 7 ft., like new

1965 John Deere No. 896A side rake, on rubber, good

John Deere No. 730 2-row lister, rubber, large boxes, good

John Deere 3-section rotary

hose And many other implements.

Trucks, Camper Feed Wagon, Trailers

1954 GMC 2-ton truck, 16 ft. bed, grain sides, stock racks, 2 speed, 34,000 miles, good

1949 Chev. truck, bed, grain sides, stock racks, hoist, 63 engine, good

1964 Chev. 1/2 ton pickup, custom cab, wide bed, power steering, automatic, air conditioner, air shocks, HID wheels and rubber, 36,000 miles, very good

1961 Jeep pickup, 4-wheel drive, new rubber, 20,000 miles, goods

1965 Ozark camper, fully equipped, very good

WW steel stock racks for wide bed pickup, good

1966 Blair 4x10 feeder wagon, used very little

1964 John Deere 1064, 4-wheel trailer with Haul Mor 7x14 bed, good

FEEDERS, CHAIN SAW, HAND TOOLS, & MISC.

HORSE & EQUIPMENT

Sorrel 7 yr. old quarter horse, well broke, good cow horse

Very good stock saddle and bridle

HOUSEHOLD GOODS

NOTE: All equipment is in A-1 condition. Well cared for. Your inspection invited prior to sale day.

For Full Listings, See Grass & Grain April 11

PHIL PATTERSON, Owner

Terms: Cash Day of Sale
Banker, First State Bank of Junction City
Aucts. Foster Kretz & Elmo Steffen
Clay Center, Morganville WA 6-4422

Clerk: Clarence Jones, Abilene



At Milford Lake

Appointed manager at Milford Lake is Leland E. Brown, formerly stationed at Tuttle Lake.

Hogs-For-Viet

Net Near \$8000

DOWNS — About \$8000 will go to South Vietnam from the Pigs-for-Peace committee, a group which had hoped to take a hundred or so first quality hogs from the G&G area to Asia as a people-to-people charity.

A last-minute snag prevented the direct shipment of the hogs and so they were sold at auction instead. The sale brought in \$7042, said Dan Vander Giesen, chairman, and previous contributions increased the amount to near \$8000.

The plan was originated by S. Ben Finley, former minister at several towns in the G&G area, who is now a farm advisor for the Agency for International Development in Vietnam. He wanted the hogs for a breeding station.

SALE

Having sold our farm, I will sell at public auction at the place 1 1/4 miles east of Endicott, Nebr., on Highway No. 8; or 4 miles northwest of Steele City, Nebr., on Highway No. 8.

Thurs., April 20

Starts 1 p.m.

Nebraska Sale

FARM MACHINERY

1966 David Brown tractor, 990 diesel, like new

1966 John Deere 3-16 plow, 3-point hitch, new

John Deere No. 9 7-ft. mower, 3-point hitch

Allis Chalmers side rake

Gehl hay conditioner

12-ft. springtooth, 3-pt hitch

Old McCormick grain drill, junk

2-row mounted lister; 2 4-wheel trailers; 2-wheel trailer

TRUCKS

1947 Chevrolet 2-ton truck, with hoist, stock rack

1947 Ford 3/4 ton pickup, 4-sp.

MISCELLANEOUS ITEMS

Round End 8-ft. stock tank

Chicken feeders, waterers, nests

Gas barrel; 10 milk cans; gas pipe; 4 rolls slat cribbing; pioneer corn seed; DeKalb milo

seed; 2x8's; 2x10's; 2x16's; 14 to 16 ft. long; old iron; 10 25 ft. poles; 24 20-ft. poles; 3 15-ft. poles; tire chains; 3 14' bunks. and other items.

Will also sell for the

WILLIAM HOGE ESTATE:

1962 Ford 3/4 ton pickup, comb. rack, new mud tires, 30000 mi. and other items.

MR. & MRS.

Lambert Young

Steele City, Nebr.

Phone 729-5629, Fairbury

Fairbury State Bank, Clerk

Harold R. Siegel, auct. & real estate broker, 1528 F St., Fairbury, Nebr. Phone 729-3651

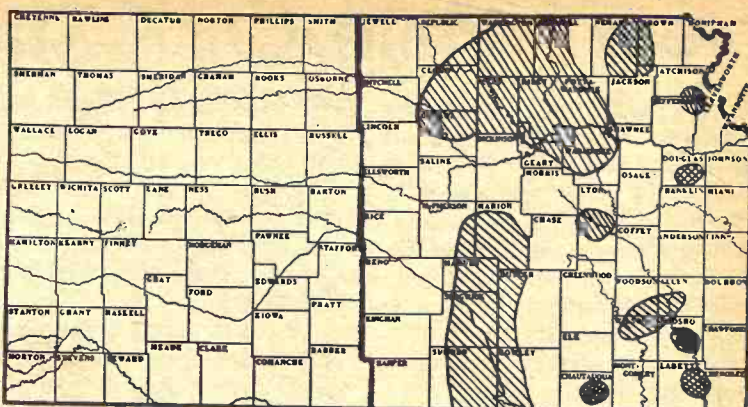

WHERE CHINCH BUGS ARE — Shaded portions show areas of greatest chinch bug infestation. Darkest shading is for severe population; slanting sections, moderate; and crosshatching, light.

SPECIAL CONSIGNMENTS

FOR THE ONAGA SALE

WEDNESDAY, APRIL 19—1:00 p.m.

25 Hereford Steers, 500 lbs. thin.

10 black steers, 500 lbs.

10 Holstein Steers, 700 lbs.

15 Hereford steers, 600 lbs.

25 Angus Steers & Heifers, 450-500 lbs.

We are expecting a good run of cattle for the sale this week, and lots of hogs for auction.

Onaga Community Sale

Marvin Cottrell — Phone 889-4461 or 889-4665

SALE

Tuesday

APRIL 25

Starts 10 a.m.

Lunch Served

Due to health we are quitting farming and will sell at public auction on the farm located 5 south on 43 Highway, then 1/4 west of Enterprise, Ks., or 2 north & 1/4 west of Navarre.

CATTLE

3 Angus yearling heifers, open

(fat) Angus yearling steer (fat)

hoist, grain and ensilage sides, good

4-wheel trailer with flatbed and grain sides

Farm Machinery

1963 John Deere 4010 tractor, L. Hyd., L.P.O., wide front end, wghts., 3-point, 855 hrs., very good

1957 IHC 350 utility tractor, L.P.T., L. Hyd., good rubber, fast hitch, completely overhauled (like new)

1963 John Deere 3x16 roll-over plow, 3-point, very good

1963 John Deere B. W. 13-ft. wheel disc, duals, very good

1963 John Deere 5-section springtooth, with lift, hitch carrier, very good

John Deere 114 hay baler, wire tie, good

John Deere 8x16 grain drill, fertilizer, rubber press, on low rubber, power lift, good

John Deere 730 lister, fertilizer, on rubber, good

John Deere 30-ft. hay or grain elevator, spout, hopper, on rubber, with electric mtr.

John Deere manure spreader, on steel

John Deere 8-ft. field cultivator, on steel

IHC No. 31 trail type mower, on rubber, PTO, good

IHC 4-section drag harrow, on evenner

David Bradley side rake, on rubber, good

IHC 2-row tractor weeder

IHC No. 100 5-ft. rear blade, fast hitch, good

IHC 2x16 roll-over plow, fast hitch, good

IHC 3-section drag harrow with fast hitch, good

IHC 12-ft. spring tooth with fast hitch, good

IHC 2-row cultivator, rear mt., fast hitch

IHC 8-ft. tandem disc, fast hitch, good

Utility box with fast hitch

Old ensilage cutter

4-ft. tumble bug

12 ft. 4 in. grain auger with 4 ft. ext. & mtr.

Some junk iron and old horse machinery

TRUCKS & TRAILERS

1959 GMC 1-ton pickup, grain sides, V-8 engine, good

1949 Dodge 1-ton truck, grain sides & stock racks, duals, blower, good

Farmhand 4-wheel trailer,

BUILDING, FEEDER, LUMBER, POSTS, SHOP TOOLS & MISC.

10x14 range house on skids

150 bu. cattle self feeder, on steel gear

John Deere hyd. cylinder, good

2 automatic hog waterers; chicken feeders and waterers; used lumber; posts; winter front for 350; buggy top for 4010; 3 4x6 20-ft. timbers; 2 trench silo self feeders; cribbing; barb wire; gas stand; panels; 18-ft. ladder; wheel barrow; several barrels.

50-ft. drive belt; Mows-all power driven lawn mower; sickle grinder with 1/2 hp. mtr.; grindstone; step ladder; 2 50-ft. ext. cords; grease guns.

Handy Man jack; 3 screw jacks; fanning mill; electric brooder; hay rope; cattle oiler; air compressor; log chains; 6 egg baskets; elec. egg washer.

2 10x16 tarps; forks; shovels; shop bench; hand tools; and many misc. items too numerous to mention.

HOUSEHOLD GOODS

Maytag wringer washing machine, white

Ena Copper Clad wood range

2 couches; 2 beds, complete; table and 6 chairs; 3 antique chairs; floor lamp; other lamps; lawn chairs; 2 electric radios; small rocker; card table; ironing board.

4 heat lamps; cream cans; 2 linoleum rugs; TV trays & cart; magazine rack; crocks; dishes; pots; pans; electric toaster; waffle iron; sandwich grill; fan; mixer with churn and juicer; bathroom scale and other misc. items.

ANTIQUES

Dresser with large mirror

High back rocker

White sewing machine, 100 yrs

2 trunks; sad-irons and handle; round oak heating stove; brass bedstead; doll buggy; square stand; lap robe; kraut cutter; wood potato masher; wood butter bowl and paddle.

Old plates from England; bean pot; colored stone jars; fruit jars; set fly nets.

A lot of other small antique items.

Mr. & Mrs. Paul L. Foltz

Aucts: Foster Kretz & Elmo Steffen

Clay Center, WA 6-4422 Morganville

Banker: Citizens Bank of Abilene

Clerk: Clarence Gatch, Hope

Here's Slate Of K-State Feeders' Day

April 18, 1967

MANHATTAN — Livestock Feeders' Day at Kansas State University is Friday, May 5, at Manhattan. The program will emphasize the importance of beef research to the Kansas livestock industry, Dr. Don Good, head of the animal husbandry department, reports.

The 54th annual event begins with registration, coffee, and open exhibits in Weber Hall from 8 to 10 a.m.

K-State livestock researchers will give producers a preview of planned research facilities to rebuild from the tornado destruction in 1966 during the morning program session which starts at 10 a.m.

Morning research reports will include "Meat Research," by Dr. Don Kropf; "Forages in Beef Nutrition," by Dr. Calvin Drake; and "Undesirable Recessive Traits in Beef Cattle" by Professor Walter Smith.

Dr. Ed Smith will discuss "Phosphorus, Vitamin A, and Protein Supplement for Cattle on Grass," and Dr. Drayford Richardson will report on "Non-

protein Nitrogen, Oystershell, and Other Factors in Beef Nutrition."

Following the roast beef lunch in Weber Hall, cattlemen will hear about "Modern Beef Carcass Evaluation," from Dr. Harold Tuma.

Dr. R. A. Long, head of the animal science department at the University of Georgia, will discuss "The Structure of the Beef Industry."

"Dr. Long has played an important role in developing an efficient and progressive beef cattle industry in Georgia and all of the Southwest," Good said. Long's activities there included beef cattle nutrition research and cattle buying seminars for commercial buyers.

A 6:30 p.m. Block and Bridle banquet for visiting stockmen and their wives at the K-State Union will cap the full day of activity.

Special programs for the ladies begin on Thursday evening with the Kansas Cow Belles Dinner at the KSU Union at 6:30 p.m. On Friday morning,

the ladies will attend a special home economics program in Justin Hall from 10 a.m. to noon.

Feedlot Waste Pollution Reaches Redmond Lake

For the first time some of the water from streams allegedly polluted by feedlots has reached a federal reservoir.

The Kansas Fish & Game Commission reported last week that dead walleye and flatheads in John Redmond Reservoir were a result of polluted water from feedlots. John Redmond, near Burlington, is located on the Neosho river below its confluence with the Cottonwood river, the stream which drains several of the controversial feedlots.

Fish & Game observers say most of the dead fish were at the upper end of John Redmond below Hartford.

Many critics of Kansas water pollution controls have contended that if feedlot pollution reaches a federally-controlled reservoir that the U. S. government might impose its own pollution controls. The conjecture got closer to a test last week, if the Fish & Game's contention that the fish in John Redmond lake died because of feedlot runoff is true.

Is profit a dirty word?

No. You're in business to make money. And that's just what Babcock B-300 Layers do for you. Quiet, healthy, easy-to-handle, they peak easily. Keep on peaking after others fall off. Give good early egg size. Good shells and interiors. Greater income over feed and chick costs . . . as proved by the fact they were first over all competitors in the 1964-65 Random Sample Test Year. There's nothing dirty about nice, clean profits. Call or write today for the whole dollar-and-cents story.

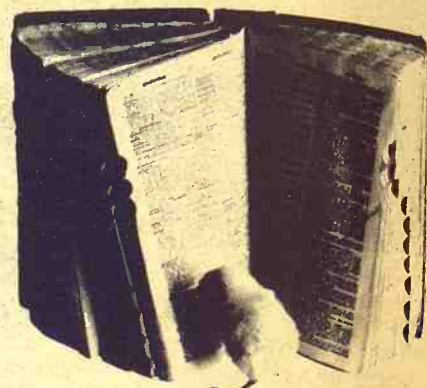

Nelson Poultry Farms

McMANN POULTRY FARM
Beloit

GERALD TALLENT
Belleville

GREAT BEND POULTRY
Great Bend

SHAWNEE HATCHERY
Topeka

BLUE RAPIDS HATCHERY
Blue Rapids

CUBA CASH STORE
Cuba

RUSTMAN HATCHERY
McPherson & Beloit

EIGENBERG PRODUCE
Fairbury, Nebr.

Your Case Dealer

is out to make
the MOWER

CONDITIONER

and RAKE

as separate operations

EXTINCT!

Our
CASE
550

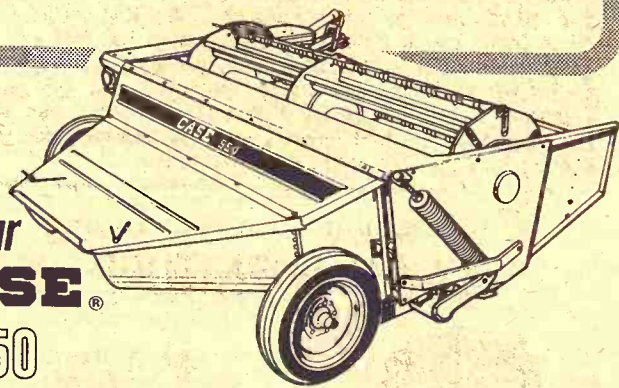

replaces all three at about
the same investment!

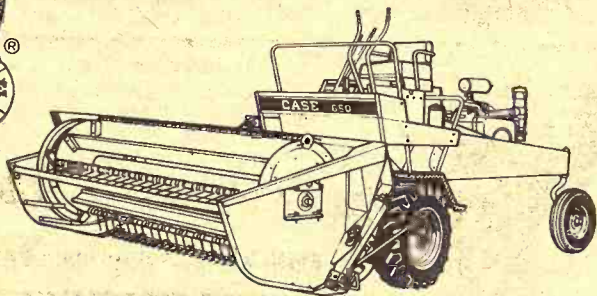

Want a Self-propelled? see our
CASE 650

SEE A NEARBY
CASE DEALER

MARION
Longhofer Supply

SALINA
Vahsholtz Impl. Co.

LINN
Kuhlman Motor Co.

CHESTER, NEBR.
Grabau Impl. Co.

CENTRALIA
McBratney Impl.
Phone 857-3815

CLAY CENTER
Porter Eqpt. Co.
1121 Crawford ME 2-5202

MARYSVILLE
Brauchl Brothers

B.F. Goodrich



\$29

11.2 x 28
4-Ply

12.4x28 4 ply	\$ 43
13.6x28 4 ply	\$ 48
14.9x28 4 ply	\$ 55
11.2x38 4 ply	\$ 49
12.4x38 4 ply	\$ 56
13.6x38 4 ply	\$ 58
13.6x38 6 ply	\$ 70
14.9x38 6 ply	\$ 80
15.5x38 6 ply	\$ 82
16.9x34 6 ply	\$100
18.4x34 6 ply	\$116

Plus Tax And
Re-salable tire.

TRACTOR TIRES

BARGAIN ROW

REAR TRACTOR TIRES

New — Slight Blemish

9.5x24	\$ 38
12.4x24	\$ 39
12.4x28	\$ 39
12.4x38	\$ 52
13.6x28	\$ 45
13.6x38	\$ 54
14.9x28	\$ 54
6-Ply	
13.6x38	\$ 65
15.5x38	\$ 72
18.4x34	\$100
16.9x30	\$ 90
16.9x26	\$ 82
14.9x38	\$ 72
14.9x26	\$ 73
16.9x26	\$ 85
18.4x26	\$100

Plus tax &
re-salable tire.

New Truck Take-Offs

MAJOR BRANDS

7.50x20 8 ply	\$35 exchange
Fed. Excise Tax \$4.91	
8.25x20 10 ply	\$47 exchange
Fed. Excise Tax \$6.26	

Front Tractor 4-Plies

No trade required

5.50x16	\$9.95 tax 87c
6.00x16	\$10.95 tax \$1.00

FARM TERMS ON ALL TIRES
Up To One Year To Pay

M & W Dual Wheels



WE HAVE THEM
IN STOCK

USED TRACTOR TIRES? We've Got 173 of Them — (Tubes Too)

Size	ply	no.	Size	ply	no.	Size	ply	no.	Size	ply	no.
9x24	4	3	14.9x28	6	7	11.2x36	4	2	13.6x38	6	21
11x24	4	2	16.9x28	6	7	13.9x36	6	5	14.9x38	6	3
11.2x28	4	3	16.9x30	6	5	11.2x38	4	2	15.5x38	6	49
12.4x28	4	5	18.4x30	6	5	12.4x38	4	5	14.9x26	6	2
13.6x28	4	5	16.9x34	6	14	12.4x38	6	2	16.9x26	6	9
14.9x28	4	4	18.4x34	6	8	13.6x38	4	5			

Nylon Cord Slightly Blemished Farm Wagon And Implement Tires

7.00x16 6 ply	13.95	9.00x14 6 ply	12.95
7.60x15 6 ply	11.95	11x15 6 ply flotation	24.95
7.60x15 8 ply	13.95	11x15 6 ply flotation	27.95

Plus Fed. Excise Tax, No Trade In Required

FREE FAST MOUNTING

Prompt Service
To Your Farm.



TIRE STORE

REX KOPPE

Clay Center, Kansas
813 Sixth St. Dial ME 2-2167
Open evenings until 9:00 p.m.

OK Rubber Makers

B.F. Goodrich

Satisfaction Guaranteed or
your Money Back

d? No. You're
st what Babcock
easy-to-handle
thers fall off. Give
iors. Greater in-
oved by the fact
1964-65 Random
y
y

Farms

RAPIDS HITCHER
Blue Rapids

A CASH STORE
Cuba

IAN HATCHERY
herson & Beloit

BERG PRODUCE
irbury, Nebr.

TOR
ES

RGAIN ROW
TRACTOR TIRE

Slight Blentish

6-Ply

plus tax &
salable tire.

Dual Wheels

VE THEM
STOCK

bes Too)

Size ply in.

13.6x38 6 21

14.9x38 6 3

15.5x38 6 4

14.9x26 6 5

16.9x26 6 6

EE FAST
OUNTING

ompt Service
Your Farm.

RE

Rubber Moley

BF6

STRIKE PAY-DIRT!

Well-l, not exactly, but a set of accurate records might be like a bonanza at tax time.

It will tell you at a glance the financial standing of your farm or ranch.

Plan Your Farm Office Now

From our complete line of office equipment and supplies let us help you plan for the record system your size and type organization requires. Any of our courteous people will be glad to assist you.

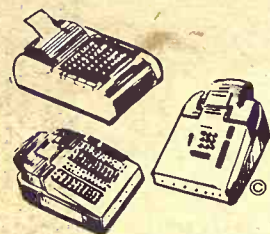

Adding Machines

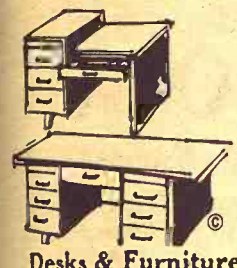

Desks & Furniture

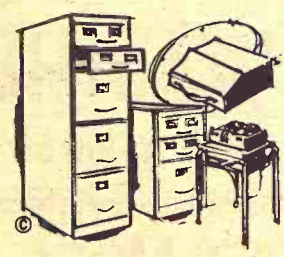

File Cabinets



We carry a complete line of ledgers, record needs, typewriters, everything you need.

Manhattan Typewriter Co., Inc.

The most complete line of office equipment and furniture.
Office Supplies • Typewriters
217 S. 4th St. PR 8-5902 Manhattan, Kans.

April 18, 1967

WATSON, WILDIN JOIN TO SELL REAL ESTATE

HUTCHINSON — Two well known G&G area livestockmen, Gene Watson and Doug Wildin, have joined together in a real estate firm, which will sell



Watson Wildin

farms, ranches, and real estate both by auction and direct.

Watson is a livestock auctioneer who commands jobs all over the U.S., and Wildin brokers cattle and sheep.

\$1000 Half Interest At Tegtmeier Sale

BEATRICE — Top sale at the Clarence Tegtmeier & Sons Polled Hereford sale was \$1000 for a half interest in a bull selling to Steve Weaver of Carleton, Nebr.

The 42 head sold at the production sale averaged \$520, with the top 10 bulls averaging \$955. Top female lot went for \$500.

Among the top bull prices were \$1000 paid by Alfred Schutte, Guide Rock, Nebr.; \$1025, Elmer Williams, Nora, Nebr. The top female was purchased by Albert Witt of Syracuse, Nebr.

The Tegtmeier's 1968 production sale will be held the first Saturday in April.

FED CATTLE MARKETINGS (26 STATES - 1000 HEAD)

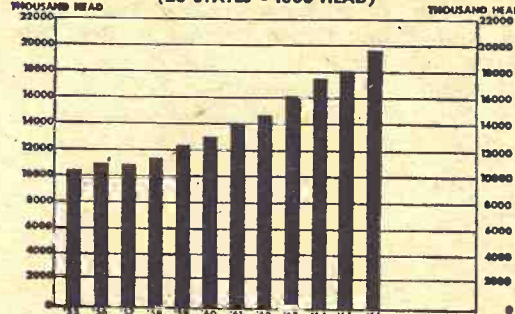

STEADY RISE — There has been only one year since 1955 in which marketings of fed cattle have not increased over the previous year. The year was 1957, and the decrease was one-half of one per cent. The average annual increase for the past 11 years has been six per cent.

CHALLENGE!

WE CHALLENGE YOU TO SLEEP ON THE *King Koil* MASTERFIRM SET FOR 30 DAYS AND NOT KEEP IT! WE DEFY ANYONE TO MATCH IT FOR FIRM SUPPORT, COMFORT AND DURABILITY.



WE BASE THIS CHALLENGE ON THE FACT THAT OVER 100,000 KING KOIL MASTERFIRMS ARE IN USE TODAY. We know you'll find the Masterfirm gives you the kind of firm support you need for refreshing sleep. King Koil SACRO-LIGN construction has a firming effect, prevents coil feel and yet gives you cushiony comfort overall the mattress. Layers of cotton felt are quilted to prevent bunching and give you a smoother sleeping surface. The Masterfirm features King Koil edge supports that prevent edge sag and keep top taut. Start making the Masterfirm sleep test today!

For Gracious Summer Living LAWN FURNITURE



Patio Set
Large Table — 15.95
Umbrella — 22.95
Table Cover — 4.49
Matching Chairs 7.95

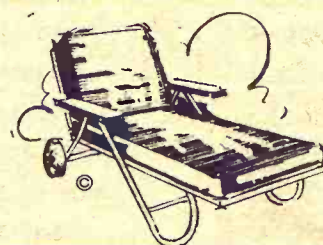

Chaise Longue 17.95
With Thick Comfortable Pad

Beautiful 5 Piece Redwood Set with aluminum frames. This will give years of service with lasting beauty. Set includes: 2 Chairs — Settee — 2 Stack Tables

Complete Set only 39.95

Furniture Store 204 Poyntz



HIKSON'S

204 & 213 Poyntz Phone PR 8-3788
Serving Manhattan For Thirty Years

Special Night Opening

of Sears Days Sale, Wed., April 19th, 6 to 9 p.m.

Sears

IN MANHATTAN

be the proud possessor of an 8"x10" photographic

OIL COLORED PORTRAIT OF YOUR CHILD

99¢ (Bust Vignette)

Plus 50¢ for handling, packaging, insurance.

Finished in genuine oil tints by professional artists. Delicately applied oils, so pleasing for children's portraits, to match your child's hair, eyes and complexion. (Clothing not included.) Naturally, there is no obligation to buy additional photographs; however, additional prints are available in various sizes and styles at reasonable prices.

Children's group pictures taken at 99¢ per child. Complete selection of finished photographs to choose from (not proofs).

4 Days Only

Wed., 19th—9:30 a.m. to 9:00 p.m.

Thur., 20th—9:30 a.m. to 9:00 p.m.

Fri., 21st—9:30 a.m. to 5:30 p.m.

Sat., 22nd—9:30 a.m. to 5:30 p.m.



A PICTURELAND® PORTRAIT

Bring all your children: Limit one per child, age 5 weeks to 12 years old. No appointment necessary.

Sears

205 S. 4th
Phone PR 6-8886

Open Monday and
Thurs. 9:30 a.m. to 9 p.m.
Other Week-Days
9:30 a.m. to 5:30 p.m.

Satisfaction Guaranteed or
your Money Back



Looks Pretty Sound

Clarence Lefebvre, Mentor, and Charles Donovan, Assaria, both farmers, look over machinery at a recent G&G auction.

"AMAZING" is the Word for These Two Great DEKALB Forage Sorghums



DEKALB FS-15

High-yielding new medium-maturity forage sorghum of the FS-1a type. Big, well-grained heads make for grain-rich silage. FS-15 shows good drought tolerance and stand-ability.



DEKALB FS-26

New, full-season hybrid for big tonnage under irrigation or favorable dryland. Has a high leaf-to-stalk ratio. FS-26 is bred for juicy silage with a high percentage of sugar.

"DEKALB" is a Registered Brand Name. Numbers are Variety Designations.

FOR TONS—TONS AND MORE TONS OF HIGH FEEDING VALUE SILAGE OR FORAGE GET

DEKALB ^{FORAGE} Sorghum

THERE'S A DEKALB DEALER NEAR YOU

Hines Farm Center	WAMEGO	456-7557
Ralph Suther	BLAINE	224-3458
Don Ubel	MANHATTAN	776-7263
Harry Puett	MANHATTAN	776-7452
Chester Wienstroer	ONAGA	889-4305
Robert Reid	ROSSVILLE	584-3396
David Demaray	BURR OAK	587-3527
George Dugan	LEONARDVILLE	2211 on 3
Dale Moore	CLYDE	446-3615
Walter Stuenkel	LINN	348-2207
V. I. Wagor	WATERVILLE	785-2411
Ivan Isaacson	RANDOLPH	785-2108
Dick Blanke	BREMEN	337-2398
Wallace Backman	HOME	799-2161
Glenn Johnson	CENTRALIA	857-3918
Otto G. Hall	CONCORDIA	243-2058
Willard Kramer	JUNCTION CITY	238-2606
Don A. Martin	CLAY CENTER	485-2507
Harold E. Riek	GREEN	964-2313

BUCK'S STORE OUT OF BUSINESS AT WICHITA

Buck's Inc., one of Wichita's largest downtown department stores, went out of business last week. The store's inventory was sold to David's, a Wichita discount firm. Buck's had been in business in Wichita for 65 years.

Bull Passing On Trait For Extra Set Of Ribs

ALBUQUERQUE, N.M. — Owners of a Hereford bull are excited about what they regard as a new development in the cattle raising industry.

Their bull is siring offspring with 14 pairs of ribs — instead of the normal 13 — and an extra vertebra. Owners Norman Libby of Harding County, N.M., and Jack Hess of McLean, Texas, say, "This is the first bull in the history of all breeds that has consistently sired animals with 14 pairs of ribs." They added: "Hog breeders produce hogs with 14 sets of ribs and now it is a fairly well established trait in hogs. Now we feel the 14 pairs of ribs can be bred further in cattle."

The owners of the six-year-

Baby Chicks Order Yours Now



"CHICKS THAT MAKE EGGS THEIR BUSINESS" at the following dealers

at the following dealers:

Weiters Produce
..... Industry, Ks.
Farmers Union Co-op
..... Eskridge
Mark Grain & Lumber Co.
..... Dunlap
Farmer-Stockman Co-op
..... Council Grove
Morrison Grain Elevator
..... Junction City
Grange Produce
..... Harveyville
Flint Hills Produce
..... Osage City
Marion Elevator
..... Marion
Farmers Union Feed Store
..... St. Marys
Hines Farm Center
..... Wamego
White City Grain Co.
..... White City
Wilsey Feed & Grain
..... Wilsey

Jefferson County Co-op
..... Valley Falls
Young Produce
..... Seneca
Goff Grain Co.
..... Goff
Haag's Mobil Feed Service
..... Holton
Meriden Co-op Elevator
..... Meriden
Jefferson County Co-op
..... Oskaloosa
Allen Elevator Co.
..... Allen
Farmers Co-op
..... Onaga
Sturdy Grain Co.
..... Lyndon
Overbrook Farmers Co-op
..... Overbrook
Moore Feed & Produce
..... Scranton
Johnson Feeds
..... Washington

Carey Hatchery

US Appr. Pullorum Typhoid Clean
Ph. 763-3611
ALMA, KANSAS

old bull said it could mean extra dollars to cattle raisers — extra cuts of beef and a longer carcass.

One-third of the bull's offspring have been found to have the extra ribs and vertebra.

CHAMPLIN

KEEPS THINGS GOING!

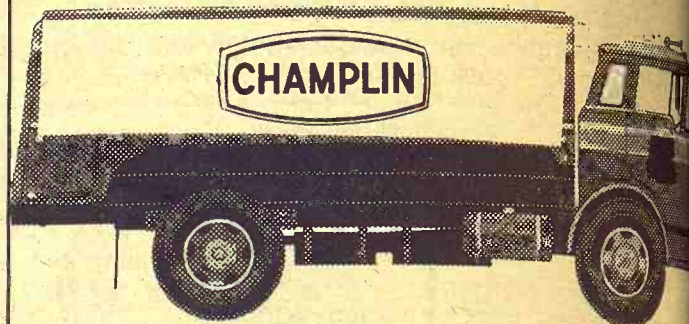

Call your Local Bulk Agent for Delivery . . . or stop at the friendly Champlin Station in your area.

WALTHERS OIL CO.

Cuba & Concordia, Kansas

GET MORE MILK "BASE"... RAISE HUSKY CALVES

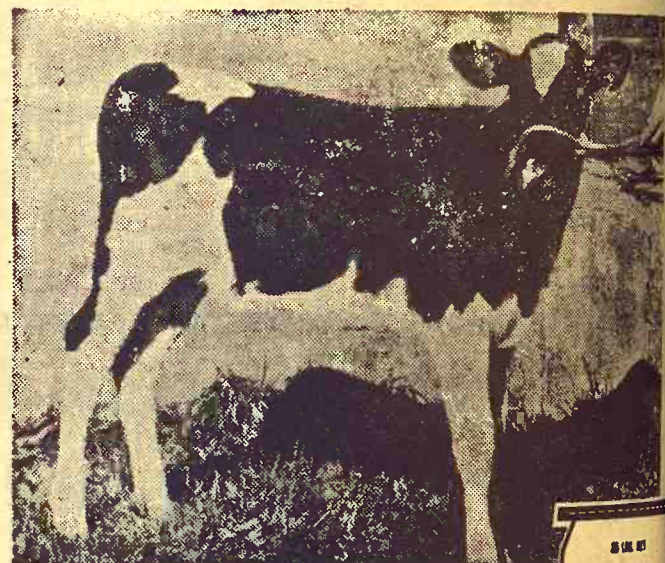

MILK SAVER CALF PRE-STARTER

It's so easy to feed. Just mix with warm water . . . dissolves in liquid completely. Come in and get a bag today.

Raise thrifty, economical dairy heifers. SELL your milk instead of feeding it and start cashing bigger milk checks. CO-OP Milk Saver Calf-Pre-Starter is formulated from products and fortified with vitamins, minerals and essential nutrients calves need for rapid growth.

Alma Farmers Union Co-op
Alma Ph. 765-3612
Eskridge Ph. 449-2291

Junction City Farmer-Stockman Co-op Assn
Council Grove
-Junction City CE 8-4158

St. Marys Farmers Union Co-op
Business Assn

Clay Center FARMERS Union Co-op
Clay Center-Bala
-Miltonvale-Leonardville

Greenleaf Farmers Co-op Elevator
Greenleaf, Washburn

Manhattan FARMERS Cooperative Assn.
Manhattan-Alta Vista
-Westmoreland-Onaga

Carlton Farmers Union Co-op
Telephoning

All-America
For the first
tory, a Kansas br
for a picture ente
sey Cattle Club.
owns the Jersey
Hazel.

Joe Mark
Names Ivan
Ivan Kanak, a native
area who has v
in this region,
director of the

Incre
BIG
LIVESTOCK
YEAR-AR
Why sho
Silall ow
to SILA
OWNER
by bring
today fo
DODSON

You can w
1. Gain a
2. Turn 2
pound
Here's the Good
Feed you'll need

GOOCH
BES

PIG GROWI

supplies pigs Aure
in the ready-to-us
that is pig proven t
worry out of wean
We have a supply for

C K PRO
—MA
Miles East of Sale
Clay Cen
Clay Center, Kans.
EARN FR
CORNING* WARE
COOKWARE
SEE US!

April 18, 1967

Traders Laying Off Soybean Futures

Has some of the glamour worn off soybeans?

Long one of the most active commodities in futures trading, soybeans are being dealt on the Chicago market at a declining rate, in fact the lowest in 20 years.

Recently one-day trade reached only 4.8 million bushels, the lowest daily volume since 1948 and only a trickle compared to the record daily volume in December 1964 when 417.8 million bushels were traded.

Why the lack of trader interest in soybeans, soybean oil and soybean meal futures?

Some trade board sources say there are too many beans, that the futures prices (around \$2.85 a bushel) are too high, that the market for soybean oil and meal has turned soft because of strong competition from other, cheaper foreign products.

In 1966, U.S. farmers produced 931 million bushels of soybeans; 10 percent more than the record production of 1965. Soybean futures prices kept rising last year until they reached nearly \$4 a bushel in September. When the 1966 harvest set a production record, prices began to decline.

Soybeans are edible to humans in roasted and salted form, as peanuts. Soybean meal, or crushed soybeans, is high in protein and valuable as poultry and livestock feed.

Soybean oil is used as an edible oil and in industry, but it competes with vegetable fats and animal fats and other crushed seed oils. Soybeans are not fed to animals in their natural state.

In January, the USDA reported that farmers held a record number of bushels of soybeans on their farms, waiting for better prices. This year's soybean production is expected to approach the 1966 record and a big carryover probably will result.

Soybeans first were traded on the Chicago market in 1940. About two-thirds of the world supply is grown in the U.S. Illinois, Iowa and Minnesota are leading producers. Kansas ranks ninth and Nebraska twelfth.

Bring This
Ad And Your
Watch
for Complete
Overhaul

\$7.50 INCLUDING
PARTS

We guarantee it will run better than new.

**HOLIDAY
JEWELERS**

425 POYNTZ
Opposite the courthouse
MANHATTAN

Badly rusted or damaged
watches not eligible.

All-American Title For Kansas Jersey

For the first time in Jersey cattle breeding history, a Kansas breeder has won an all-American rating for a picture entered in a contest of the American Jersey Cattle Club. Dairyman Jim Coleman of Arlington owns the Jersey heifer, named Ambassador Blonde Hazel.

St. Joe Market Names Ivan Kanak

Ivan Kanak, a native of the C&G area who has worked mostly in this region, has been named director of the St. Joseph Market Foundation.

Kanak, who grew up at Ellsworth, has been with Wibw radio and television, Topeka. He will assume his responsibilities at St. Joseph May 8. Previously Kanak had been county agent in Chase County and assistant agent in Lyon County.

Increase Your Production Efficiency
with

DODSON'S BIG-BOY SILALL SYSTEM

LIVESTOCK FEEDERS AND DAIRYMEN PROFIT FROM DODSON'S YEAR-AROUND "FILL AND FEED" MECHANIZATION...

Why should you use a Dodson Silall System? Ask a dozen Silall owners, and you get a dozen answers which add up to SILALL SYSTEMS MAKE PROFITS FOR THEIR OWNERS! Eliminate waste of feed, time, labor and money by bringing production efficiency to your operation. Write today for complete information! Absolutely no obligation!

DODSON MFG. CO., INC./1463 BARWISE/WICHITA, KANSAS 67214

RICHARD ROBBINS, PRATT RANCHER, MARRIES

DENVER, Colo. — Richard W. Robbins of Pratt, Kans., prominent Kansas rancher and businessman, was married last week to Mrs. Opal Teeter of Hutchinson.

Mrs. Teeter's former husband, Virgil Teeter, a Hutchinson banker, died about five years ago.

Robbins, besides his ranching activities, is a director of the Santa Fe Railway, Kansas Power and Light Co., and the First National Bank, Kansas City. He is a former president of Trans World Airlines. He also is active in state and nation Republican party work.

FLETCHER THE 4-HR

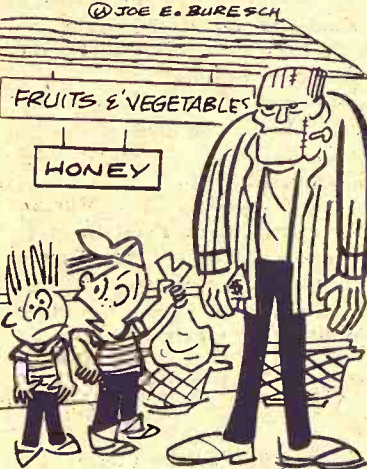

"WHY SHOULD CUSTOMERS FRIGHTEN ME? I GIVE THEM A GOOD PRODUCT AT A FAIR PRICE!"

KEYS made while you wait
AGGIE HARDWARE
1205 Moro MANHATTAN

MATTRESS & BOX SPRINGS

Specials Every Day
New Low Prices
Buy Direct

Also Complete Rebuilding Service

Manhattan
Mattress Co.

414 S. 4th PR 8-5302

You can wean your pigs to...

1. Gain a pound a day!
2. Turn 2 lbs. feed into a pound of growth!

Here's the Gooch's Best
Feed you'll need to do it!

**GOOCH'S
BEST**

PIG GROWER 250

supplies pigs Aureo SP 250 in the ready-to-use grower that is pig proven to take the worry out of weaning.

We have a supply for you!



C K PROCESSING CO.

—MANHATTAN—

Phone PR 6-9269

Clay Center Alfalfa Mill

Clay Center, Kans. Phone ME 2-3401

EARN FREE
CORNING* WARE
COOKWARE

SEE US!



Frontier Facts

A PRODUCT OF FRONTIER RESEARCH

FRONTIER HIDAN 35 Hybrid Sorghum-Sudan-grass is REALLY DIFFERENT! Livestock really go for Hidan 35. It is unexcelled for pasture or grazing, for greenchop, bundle feed and even makes good silage.

Hidan 35 has the sweetest, juiciest stalk of any Hybrid sorghum-sudan-grass or sudangrass hybrid on the market. Its palatability is unexcelled. Leaves are more numerous, and stalks smaller in diameter than any present variety. Its seeds are smaller and it takes less seed per acre when planting. It has a bred-in fungicide making it possible to plant earlier, as it is resistant to cool soils. It is one of the earliest in maturity, starts quick and vigorously. Highly resistant to leaf diseases.

For pasture it has two of the most important features. It is very low in HCN (prussic acid), as proven in several tests. And it has exceptionally high protein.

In Wisconsin sheep were turned out on several varieties of sorghum-sudan-grass hybrids. The sheep got on Hidan 35, and would go to nothing else, eating Hidan 35 to the ground.

In western Kansas Fred Casterline put 400 head of 550 pound steers on 130 acres of Hidan 35 June 20th, when the Hidan was about 12 inches high. He took these steers off at an average of 747 pounds Nov. 8th. He reports they were in top condition, no bloat or diarrhea, hair was in excellent condition, and they RECEIVED NO SUPPLEMENT. He had a small acreage of another variety, but had to put up an electric fence to keep them from going back to the Hidan 35.

Mr. Casterline recommends cattle weight be in the 450 to 550 lb. class when put on Hidan, that they be turned on early when Hidan is 12 to 15 in. high, and that enough cattle be kept on the Hidan to prevent it getting over 20 to 25 in. high, otherwise it grows so fast it gets ahead of them. Best feed value of Hidan is in the grass stage, for pasture purposes. He uses half his acreage and when pastured down to about 6 inches, moves them to around 15 in. before turning them back.

TRY NEW HIDAN 35 — YOU'LL BE IMPRESSED
AND SO WILL YOUR LIVESTOCK.

SEE YOUR LOCAL FRONTIER DEALER

or write

The Bowman Seed Co.

CONCORDIA, KANSAS 66901

FOR NAME OF FRONTIER DEALER.

CLASSIFIED ADVERTISING

RATES: \$1 a week for 15 words or less. Add 5c a word for additional words. Boxed ads: \$1.82 an inch per issue, no discount. Send your ads to Ag Press, 1207 Moro, Manhattan, Kansas 66502, PO Box 1009. Phone PR 8-4458 (25c handling charge if payment does not accompany ads charged by the word.)

Livestock

WANTED TO BUY FEEDER HOGS
40 to 100 lbs. Top prices paid.
J. D. SIMPSON
130 Grant Ave., Junction City
Phone CE 8-3754 or CE 8-3939

REG. ANGUS BULLS FOR SALE
Select from large group on farm where they are raised. Buy with confidence from Kansas' largest producer of serviceable age Angus bulls.

KENMORE FARMS
Kenneth Moore
ROXBURY Phone 2314

Mr. Cattle & Sheep Feeder

Short On Alfalfa Hay? Don't Worry!
We Offer Alfalfa Pellets Blended With Molasses

One ton replaces 2 ton baled hay
No Waste - Easy To Handle -
Better Gains - Lower Feed Costs

Contact
Preston Milling Ind.
Home of Sur-Gain Feeds
Fairbury, Nebr. Ph. 729-6145

BUYERS OF WOOL
For No. Central Wool Marketing Corp.

Also custom shearing of sheep & dipping ewes.
Call or write:

DAVID E. CARLSEN
Concordia, Kans., CH 3-1217

or
CECIL PIERCE
Byron, Nebr., Ph. 402-236-4194

or
NORMAN RODICK
Barnes, Kans., Ph. 1013

FOR SALE — 2 reg. Hereford bulls, 2 years old, by Royal Husker, 3rd. Also bulls 12-18 mo. old. Mill Iron & True Onward breeding. Carl Hug, Carbondale, Ks. x7

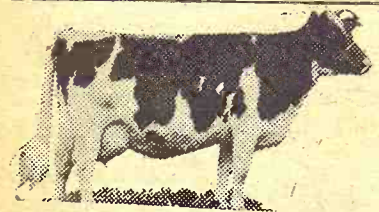

For the biggest and best selection of dairy cows and heifers, come to Summerfield, Kans. We have at all times 200 head of fresh and heavy springers — Holstein, Guernsey, Jersey, Brown Swiss and Milking Shorthorn cows and heifers.

TESTED — VACCINATED GUARANTEED

SPECIAL

50 Holstein heifers, heavy springers

25 Guernsey springer heifers
20 Brown Swiss springer heifers
40 Holstein heifers, 600-800 lbs., open

CALVES - CALVES - CALVES
We'll have 250 to 400 head of Beef Cross calves 2 weeks to 400 lbs. at our barn every week. Also Holstein bull and heifer calves.

Come and select the size and type of these good fast gaining beef cross calves best suited for your operation, before prices advance.

ALL CALVES TRIPLE VACCINATED FREE OF CHARGE

W. G. Wiebe
Phone CI 4-7625
SUMMERFIELD, KANSAS

AMSTEIN

Hereford Ranch

BULLS FOR SALE

A few of our top two year olds, that are big & rugged, ready for a lot of service.

A group of bulls 15-18 months old ready for considerable service, weighing up to 1150 lb. We have gain information available on all these bulls.

W. G. (Bill) Amstein, Jr.
CLIFTON, KANS.
8W, 9 N. of Clay Center
or 4 S of Clifton
Phone 913 455-3628

FOR SALE

50 Hereford springer heifers, bred to Angus. Start calving May 1st. C. T. Casey, Havensville, Kansas, Phone 2696.

HORSE SHOEING & Hoof Trimming

VERLYN D. LARSON
Rt. 4 Manhattan
Phone Riley HU 5-2279

ENTIRE HERD of 20 high grade Holstein cows for sale. KABSU sired. On DHIA test since 1955, 12-month rolling average 13,593 milk, 511 fat. Highest producing cow Arliss in 305 days, 19280 milk, 828 fat, in last lactation. This herd has over 500 lb. fat average last three years. Ages, 13 head two-year olds, up to 8 yrs. old. H. B. Schmidt Jr., Rt. 1, Peabody, Kans. 66866, Ph. YU 3-2759. x10

FOR SALE — 20 coming yearling steers, around 450 pounds. Phone HU 5-2279 Riley, Clarence Larson, Route 4, Manhattan. x10

SIXTH ANNUAL

Purebred Polled Shorthorn Sale

April 22, 1967

1:00 p.m.

AT THE MARYSVILLE, KS. SALE BARN

Selling: 6 bulls

24 cows & heifers

16 calves

Several females are mated to Captivator's High Regard

Leonard E. Bigham
FRANKFORT, KANSAS

PUREBRED SUFFOLK rams, yearlings, registered, buy early, get your choice. Harold D. Johnson, Box 327, Belleville, Kansas, Phone JA 7-5030. x7

PERMANENT REGISTERED buckskin mare 4 years old, with colt, and 1 yr. filly, dorsal strip, blaze face on all. Lawrence Bloyd, Bennington, Kansas. x7

FOR SALE — Big rugged, bone, ham nationally S.P.S. Accredited Hampshire boars & gilts. Visitors welcome. Galen F. Wiethorn, Axtell, Kans. Ph. 736-2777 x8

FOR SALE — 40 Hereford first calf heifers, bangs and Lepto vaccinated. Charles Ellenbecker, Marysville, Kans. Phone HI 3-3833. x8

FOR SALE — Matched yearling and 2 year old Appaloosa. 5 year old mare. Allen Hunter, Phone 349-2891, White City, Ks. x7

FOR SALE — Angus bulls, 15 to 20 mo., big, husky, good-headed bulls. Eileenmere and Ermitte breeding. Also 30 heifer calves. Star Angus Farm, Miltonvale, Phones 427-4506 or 427-3210. x10

FOR SALE — Several large type yearling Hereford bulls, horned. Also 5 yr old CK Battle Intent bred herd bull. 2 heifer crops by him to show. All reasonably priced. Chas. Shaughnessy, Axtell, Kans. Phone 736-2235. SB7

SPF DUROC gilts to farrow in April and May. Boars for service. Nationally accredited. Phil Adrian, Moundridge, Kans. 345-6469. x8

FOR SALE — Registered Yorkshire boars, weanling to serviceable age. Lowell Lauer Farms, R3 Hope, Kans. 67451. Phone Acme 1006 or 1008. x10

825 COMING 2-yr. old reputation Western ewes, Earwood breeding, gentle and settled down, lambs recently weaned. These aren't drouthy ewes — been on wheat pasture and down milo for 60 days. Should be best prospects for early lambing you can find. See these soon in choice long-staple wool. Also 256 good Western-Suffolk cross yearling ewes, in wool. \$22.50 FOB. Call Doug Wildin, 316-662-7543, Hutchinson. SB7

FOR SALE — Good cattle horses. Kid's pony. Mules, will finance. Elmer Peatling, Buckeye 702. x8

30 head of horses for sale, 61 Chevrolet pickup, 61 Ford tractor. 350 Farmall, 340 Farmall, H Farmall, New Holland baler. Jack Quinn, Wamego. x8

REGISTERED HOLSTEIN heifer, 6 open & 6 bred, dam's record up to 600 lb. fat. Merle Brehm, Hope, Kans. Phone 1413 Woodbine. SB7

FOR SALE — Hampshire boars, nationally accredited SPF, registered, serviceable age. Harold R. Brumm, Junction City, Kans. Phone CE 8-7258. x9

FOR SALE or lease, 2 yr. old purebred Charolais bulls. Paul Mannel, Lincoln, Kans. x9

PUREBRED AND Registered Yorkshire boars, serviceable age. Edward & Henry Hoikes, 5-H Farms, Wamego, Kans. Ph. 456-9405. SB8

FOR HEALTH reasons, entire herd 100 reputation Hereford cows, 80 head of calves on ground. Phone after 6 p.m. Natoma TU 5-4561. W. P. Hogan, Natoma, Kansas. SB8

FOR SALE — 40 Holstein springer heifers, some getting close. Foster Kretz, Clay Center, Kans. x7

NATIONALLY ACCREDITED SPF Yorkshire boars. Serviceable age and younger. Open Crossbred & Yorkshire gilts. Palmer 308. x10

8-YEAR OLD Quarter Horse mare with buckskin filly colt 2 days old; also for sale 2-year old Quarter Horse buckskin gelding. George Tischauser, Carlton, phone Elmo 2013. SB7

FOR SALE — 40 Hamp weaning pigs, 9-10 weeks old. John Kobbeman, Lincoln, Kans. x7

FOR SALE — Shetland ponies. Mrs. Ray Livingston, West of Quality Station, Highway 18, Buckeye 121. x8

PURE AMERICAN Saddlers for show, parade, harness. Gelding, coming 3, stud coming 2, full brothers, sorrels, broke to ride. L. G. Snyder, RR4, 1711 W 1st, Abilene. SB7

SERVICABLE AGE registered Hampshire boars, Balthrop Farms, 11220 E. Central Wichita, Kans. x10

FOR SALE — 13 choice Suffolk rams. Ernest Riechers, Green, Kans. x7

FOR SALE — 40 purebred Angus cows with calves. 45 purebred Angus yearling heifers, open. Clyde Waylan, Delavan, Kans. Phone 466-2845. x7

FOR SALE: Purebred Duroc boars, of serviceable age. Phone HU 5-2279, Riley, Clarence Larson, Rt. 4, Manhattan. x10

PUREBRED ANGUS bull, 2 yrs. old. 5 Angus and 7 Hereford cows with big calves at side, good age. Emerson Mugler, Clay Center, Kans. x7

FOR SALE — Three year old filly, red with four white stockings, stripe on face. Broke Everett Say, Alma, Kans. x7

FOR SALE — 8 registered yearling Hereford heifers, bangs vaccinated, also 8 registered yearling Hereford bulls. Merle Beach, Emmett, Kans. Phone 535-2238. x8

SEPT. & OCT. Yorkshires boars & open gilts. Performance & carcass data available. Herd passed A.R. & V.P.P. slaughter check 2-28-67. Vincent Keller, Wymore, Nebr., Phone 402-674-3364. SB7

FOR SALE — gentle 4-yr. old half-shetland mare. Also sorrel Shetland stallion, white mane and tail. Ph. 456-7530, Wamego. Leo Ebel. x7

FOR SALE — 55 head weanling pigs. Hampshire & Yorkshire cross. Evan Crumbaker, 456-7606, Belvue, Kans. SB7

HEREFORD BULL, 4 yrs. old, for sale. Gentle, good breeder. Kloeche Bros, Randolph, Ks., ph. St. 5-2279, Waterville. x8

FOR SALE — Registered Hereford bull, 3 yr. old. Crusty 72 breeding. C. W. Beck, Council Grove, Kans. Phone 349-2902. x10

12 YOUNG registered Hereford cows with calves. Clean pedigree. Write or call Wm. K. Dawdy, Rt. 2, Salina, Ks. TA 3-8506. SB9

FOR SALE — 2 Spotted Poland fall boars, by Super Magic, ready for service. Dean Constable, Ph. ST 5-2730 or ST 5-2624, Blue Rapids. x9

FOR SALE — Top quality 2 yr. old Reg. Hereford bulls. August Carlson, Smolan, Kans. x9

STANDING: Money Creek's Prince Valiant II Foundation Appaloosa. Refined, good headed, heavy muscled. As yearling second high point halter stallion in three states. Prince Valiant Pablo, Pepper's Shamrock breeding. Clarence Nienke, Star Route, Ellsworth, Kans. Phone GR 2-3336. x7

FOR SALE — 30 Hereford heifers bred to Reg. Angus bulls. Forrest Meyer, Sylvan Grove, 913 526-4365. SB7

FOR SALE — Hampshire & Poland China barrows and gilts for 4-H projects. Poland China boar ready for service. Dean & Carl Funston, Abilene. Phone Buckeye 3311. SB10

FOR SALE — 30 first calf Hereford heifers, 12 with calves. Don Wehmhoff, Clay Center, ME 2-5009. x7

FOR SALE — Meat type Duroc boars. Nationally accredited SPF test station figures available. Fred Germann, Dwight, Kans. Phone Junction City, CE 8-4382. x10

FOR SALE — 9 2-yr. old purebred beef Shorthorn springer heifers, pregnancy tested. 1 Reg. Shorthorn bull, 3-yr. old, Carl E. Peterson, Assaria, Kans. 67-416. SB8

FOR SALE — 6 year old large Hereford herd bull, Tootle Zato Onward, guaranteed, reasonably priced. Eldean Banahan, Steele City, Nebr., Phone 442-2531. x7

FOR SALE: 35 Yorkshire cross feeder pigs castrated, 40 to 50 lbs. Tel. HI 3-3812, Melvyn Miller, Marysville, Kans. x7

FOR SALE: 22 head of mixed pigs. Phone Wamego 456-2567. x7

3 REG. Quarter fillvs. 1 to 2 yrs old: 1 reg. mare, well broke, \$150 - \$75. Melvin Blecha, Manakato, Kans. sb8

SPOTS FOR sale. Young boars & gilts. Rim Rock Ranch, RR1, Dunlap, Kans. Phone 316-787-2384. x8

FOR SALE — Meat type Duroc boars and open gilts. Test station records available. Nationally accredited SPF. Fred Germann, Dwight, Kans. Phone Junction City, CE 8-4382. x7

REGISTERED YORKSHIRE open gilts and serviceable age, production tested boars. Will sell ton boar unrelated to gilts. Neill R. Walker, Rt. No. 2, McPherson, Ks. CH 1-2599. x9

FOR SALE — Nationally accredited SPF Hampshire boars, good quality. Phone Powhattan, 474-3349. H. Wayne Shirley, Powhattan, Kansas. x7

FOR SALE — 24 2-yr. old Angus heifers with 250-300 lb. calves. 76 extra good black Whiteface 3-4.5 yr. old cows. Calving daily. Phone Jamestown ID 9-2346, Burton L. Edwards, Scottsville, Kans. x7

FOR SALE — 21 Big Scotch Angus bulls, 15 open heifers, sired by Staley Ermitte 114 Chilen Angus's Farms, Millersville, Kans. x7

FIVE REG. Angus open heifers 600 lbs., for sale. Sired by Heiter 128 by Dor Macs Bartholomew 10th. Honeycutts Angus Farms, Blue Rapids, Ks. x7

REG. POLLED Hereford and females, 12 to 14 mo. old. Harry Riffel, Hope, Kans. x7

Services

FOR SALE: Lumber cut to buyers specifications. Also, custom sawing. N. F. Junghans Sawmill, Rt. 4, Junction City, Kans. Ph. CE 8-7759 or CE 8-2963.

Poultry

FOR SALE — Baby chicks available each Saturday at Mak's Hatchery. Book chicks now for April hatches. Contact Mak at HI 3-3461 or RR3, Marysville, Kansas. Mak's Hatchery, Inc. x7

Feed & Seed

DAIRY PELLETS, range pellets and all kinds of fertilizers. Manhattan Milling Co., 1000 Pierre, Manhattan. x7

WANTED — Grass and alfalfa for 100 head 500 lb. steers. John A. Dickson, Phone LA 8-1707, Osage City, Kans. x7

DEKALB SEEDS for sale: milo, sudax, forage sorghum, 1 mi. E. 1 mi. N sale barn. Eldred Ubels, Rt. 5, Manhattan. 6-7263.

ALFALFA HAY, good square bales for sale. Phone No. 218. Beattie, Kansas 66406, Eldred Wenzl.

GOOD 1966 Yellow ear corn to 800 bu. Elevator to load. 1 bu. Phone Leocompton TU 9-444. H. K. Wood, Rt. 1, Richland, Mo. x7

FOR SALE — Yellow blued sweet clover seed. Reckman's, C. W. Beck, Council Grove, Kans. Phone 349-2902. x7

WANTED — Baled alfalfa, prairie hay. Send complete information. John Greer, LeCompton, Kans. x7

HAVE ANHYDROUS ammonia applicator, will do custom work. Walt Rudolph, Rt. 1, Manhattan, Phone PR 6-7323. x7

KANSAS CERTIFIED 63, Wayne and Kent Soybeans. Bagged, tagged and good for sowing. Call collect JA 7-314. Sis Seed, Belleville, Kans. x7

FOR RENT — Pasture, 100 acres, cash. Phone Hillcrest 4748 or write Charles W. Rich, 1509 North Street, Manhattan, Mo. x7

SOYBEAN SEED — Clark Wayne, and Kent, all certified, with good germination, and tagged, Albert Kientz, 456-9831, Wamego, Ks. x7

HAVE GOOD GRASS seedlings to rent. Phone 3420, Alma, Kans. Elmer Ser. x7

Automotive

GMC TRUCKS
1/2 Ton - 60 Ton
Sales & Service

TRI-COUNTY MOTORS
307 N. 3rd
MANHATTAN

Wheat T
Specia

61 Chevy 60 Series
261 6 cyl, 2-speed
cent motor overh
percent tread

60 Chevy 60 Series
261 motor just o
102 CA 2-speed
900 rears 75% tre

60 Chevy 60 Series
hoist, new 15 1/2"
box, 4-speed, 2-sp
paint. Tires 90%
for overhaul

60 Chevy 60 Series
hoist, 4-speed, 2-sp
paint. Tires 80%
for overhaul

60 Chevy Series 60
hoist, new 13 1/2"
box, new paint, 80
overhaul. Tires 80

60 IHC 180 Chassis
speed, 2-speed, 308
100 rear axle, 7000
new paint, tires 90

60 Ford 750 chassis,
302 V-8, 13M on rel
speed, 2-speed,
axle, 7000 front a
paint, 80% rubber

other used 2 & 2
Used Hoists

AMES
CHEVROLET
Phone 316 MI 7
MOLINE, KAN

Hurry H
TO SKAGGS MO
IN MANHATTAN

Be first to get you
these fine late model
cars have come in on
anniversary sale.

60 Mustang 2-dr. ha
60 Buick Wildcat
60 Galaxie Convert

60 Falcon Sprint 2-
Many more fine ones
from. We're still ma
crazy deals on all
used trucks.

WE WELCOME YOU
FORD COUNTRY
Come in today fo
demonstration ri

Open Evenings Tr

SKAGGS
(FORD) MOT
"Where Customer
Send Their Friend
& Houston
MANHATTAN

These Used Tr

At Clean-up P

Wa

1964 Ford H-1000
cabover with
copper cab, 534
engine, 5-sp, 2-sp.
drag axle

1954 GMC diesel,
2-sp, 2-sp tractor
equipped good
tires

1950 long wheel
base New 16" bed
with grain sides,
real clean

1955 1500 IHC
with new bed &
real clean,
1000 miles

1950 180 LWB,
good condition

1956 D-1000 with
Harrison Service
Body with
winning top, 13000
miles

Harmon Truck &
635 E. Pacific
SALINA, KANSAS

65 JEEP STA. WAGO
condition, drive, new tires
and don't need two.

STANLEY PARSON
PH 6-9044
MANHATTAN

E - Nationally
Hampshire
ity. Phone
H. Wayne Shirley
as.
E - 24 2-yr.
rs with 250-300
3 extra good
3-4.5 yr. old
daily. Phone
9-2346. Burton L.
ttsville, Kans.
E - 21 Big
ills, 15 open
Staley Ermler
ngus Farms, Minn.
s.
G. Angus open
for sale. Sired by
py Dor Macs Boner
h. Honeycutts Ag
hine Rapids, Ks.
LLED Hereford
ales, 12 to 14 mo.
ffel, Hope, Kans.
Services
E: Lumber culti
fications. Also, c
N. F. Junghans S
unction City, Kans.
9 or CE 8-2463.
Poultry
LE - Baby ch
h Saturday at Ma
y. Book chx now
atches. Contact Ma
1 or RR3, Marg
Mak's Hatchery,
Hurry
TO SKAGGS MOTORS
IN MANHATTAN
Be first to get your pick of
these fine late model trade-ins
that have come in on our 16th
Anniversary Sale.
'66 Mustang 2-dr. hardtop
'65 Buick Wildcat
'65 Galaxie Convertible
'64 Falcon Sprint 2-dr. HT
Many more fine ones to choose
from. We're still making tre-
mendous deals on all new cars
and trucks.
WE WELCOME YOU TO
FORD COUNTRY
Come in today for a
demonstration ride.
Open Evenings Till 9
SKAGGS
(FORD) MOTORS
"Where Customers
Send Their Friends"
2nd & Houston PR 8-3525
MANHATTAN
These Used Trucks
At Clean-up Prices
Was Now
1964 Ford H-1000
cabover with
sleeping cab, 534
engine, 5-sp., 2-sp.
drag axle
\$6995 \$6650
1964 GMC diesel,
5-sp., 2-sp. tractor
equipped good
tires
\$6000 \$4750
1960 long wheel
base New 16' bed
with grain sides,
real clean
\$2250 \$1995
1965 1500 IHC
with new bed &
hoist, real clean,
11,000 miles
\$3500 \$3250
IHC 180, LWB,
good condition
\$1095 \$895
1966 D-1000 with
Morrison Service
Utility Body with
sliding top, 13000
miles
\$2750 \$2250
Harmon Truck & Imp.
615 E. Pacific TA 3-6397
SALINA, KANSAS
'65 JEEP STA. WAGON
4-wheel drive, new tires, good
condition. I have bought a new
Jeep and don't need two.
STANLEY PARSONS
PR 6-9044
MANHATTAN
GMC
TRUCKS
1/2 Ton - 60 P
Sales & Service
COUNTY MO
3rd

Wheat Truck Specials

61 Chevy 60 Series cab-chassis.
261 6 cyl., 2-speed 84" CA, re-
cent motor overhaul. Tires 80
percent tread

60 Chevy 60 Series cab-chassis,
261 motor just overhauled,
102" CA 2-speed, new paint.
900 rear 75% tread

59 Chevy 60 Series, Garwood
hoist, new 15 1/2" Tradewind
box, 4-speed, 2-speed, new
paint. Tires 90%, recent mo-
tor overhaul

59 Chevy 60 Series, Hercules
hoist, new 13 1/2" Tradewind
box, 4-speed, 2-speed, new
paint. Tires 80%, 26M on mo-
tor overhaul

59 Chevy Series 60, Marion
hoist, new 13 1/2" Tradewind
box, new paint, 8M on motor
overhaul. Tires 80% tread.

58 IHC 180 Chassis 102" CA, 5-
speed, 2-speed, 308 engine, 18-
000 rear axle, 7000 front axle,
new paint, tires 90% tread.

57 Ford 750 chassis, 108" CA,
302 V-8, 13M on reb-ilt motor,
5-speed, 2-speed, 18000 rear
axle, 7000 front axle, new
paint, 80% rubber

30 other used 2 & 2 1/2 tons -
Used Hoists

AMES

CHEVROLET CO.
Phone 316 MI 7-3251
MOLINE, KANSAS

Hurry

TO SKAGGS MOTORS

IN MANHATTAN

Be first to get your pick of
these fine late model trade-ins
that have come in on our 16th
Anniversary Sale.

'66 Mustang 2-dr. hardtop
'65 Buick Wildcat
'65 Galaxie Convertible
'64 Falcon Sprint 2-dr. HT

Many more fine ones to choose
from. We're still making tre-
mendous deals on all new cars
and trucks.

WE WELCOME YOU TO
FORD COUNTRY
Come in today for a
demonstration ride.

Open Evenings Till 9

SKAGGS (FORD) MOTORS

"Where Customers
Send Their Friends"
2nd & Houston PR 8-3525
MANHATTAN

These Used Trucks

At Clean-up Prices

Was Now
1964 Ford H-1000
cabover with
sleeping cab, 534
engine, 5-sp., 2-sp.
drag axle
\$6995 \$6650

1964 GMC diesel,
5-sp., 2-sp. tractor
equipped good
tires
\$6000 \$4750

1960 long wheel
base New 16' bed
with grain sides,
real clean
\$2250 \$1995

1965 1500 IHC
with new bed &
hoist, real clean,
11,000 miles
\$3500 \$3250

IHC 180, LWB,
good condition
\$1095 \$895

1966 D-1000 with
Morrison Service
Utility Body with
sliding top, 13000
miles
\$2750 \$2250

Harmon Truck & Imp.
615 E. Pacific TA 3-6397
SALINA, KANSAS

'65 JEEP STA. WAGON
4-wheel drive, new tires, good
condition. I have bought a new
Jeep and don't need two.

STANLEY PARSONS
PR 6-9044
MANHATTAN

GMC
TRUCKS
1/2 Ton - 60 P
Sales & Service
COUNTY MO
3rd

FOR SALE - 1956 IHC truck
equipped with utility body and
28' Utility hydraulic and manual
operated ladder with platform.
Can be inspected at any time.
Sealed bids will be opened at
8:00 p.m. June 6, 1967. Reserve
right to reject any or all bids.
City of Minneapolis, Kansas.

SB7

1961 INTERNATIONAL Travel-
all 1/2 ton, rebuilt motor, good
tires. Evenings JE 9-5727, Man-
hattan. x7

CHEV. TRUCK '53, 1 1/2 ton,
short wheel base without bed,
good condition, \$275. Topeka,
Kans. GR 8-4499. x7

NEW DODGE PICKUPS

AT DISCOUNT

1/4-ton V-8, 4-speed

1/2-ton, 6-cyl., 3-speed

1/2-ton, V-8, auto. trans.

1/2-ton, V-8, 3-speed

We have other new Dodge
trucks offered in our spring sale
at discount.

1965 Ford pickup w/ stock
racks, V-8 engine.

Dodge Junction, Inc.
1705 N. Washington CE 8-2196
JUNCTION CITY, KANSAS

A-1 Used Cars And Trucks

AT WAMEGO, KANSAS

1966 Ambassador, fully equip-
ped \$2295

1966 Custom 500, 4D, 289 V-8,
COM, air \$2295

1963 Fairlane 4D, V-8, aut., ra-
dio, WW \$1095

1964 Custom 500 4D, V-8, stick,
radio \$1095

1963 F750 tractor with trac.
pkg. \$2550

1964 F100, 6, custom cab, 3-spd.,
long bed \$1365

Wamego Motors, Inc.

305 Lincoln

Phone:

Day 456-9567

Night 456-7375

WAMEGO, KANSAS

FOR SALE - 1949 Studebaker
truck, stock rack, grain bed &
hoist, good mechanical condi-
tion. Also easy flow fertilizer
spreader. Mark Guilfoil, Wa-
mego, Kans. x8

FOR SALE - 1951 Internation-
al 1 1/2 ton truck, 2 speed, steel
grain box, good rubber. Frank
L. Sterba, Belleville, Kans. x7

Real Estate

Farms & Ranches

sold privately or

AT AUCTION

(your choice)

You can profit from our
years of experience and wide ac-
quaintance in purebred live-
stock auctions and in the live-
stock brokerage and farming
business.

(we go anywhere in Kansas)

GENE WATSON

REAL ESTATE

Gene Watson, Auct.-Broker

316 663-3174 14 Hillcrest

Doug Wildin, Salesman

316 662-7543 Rt. 1

HUTCHINSON, KANSAS

Creek Bottom Farm

This extra-productive 214A
farm near Wamego can be
bought on contract for \$400 per
acre at 5%. 35A can be irrigated
readily, more is possible. Two
houses, both modern, and other
good improvements. 80A or 134
A can be bought separately.

1504 Humboldt JE 9-5721

Dean E. Toothaker - Realtor

D. Esther Toothaker - Realtor

MANHATTAN, KANSAS

Toothaker

Real Estate

FOR SALE - All farm build-
ings to be moved or wrecked
by May 31. 3 miles No. Milford,
Phone CE 8-1200, Ralph Ru-
dolph, Junction City. x7

IMPROVED FARMS

94 acre improved farm, 57 cul-
tivated, 37 grass. Pottawatomie
Co. Price \$16000, \$5000 down,
bal. at 6 percent

277 acre improved farm, 200
cultivated, 60 grass, Pottawato-
mie Co. To settle an estate,
price \$45,000

Imjroved 214 acres, all cultivat-
ed creek bottom land, highly
productive. 29 percent down,
balance on contract at 5 1/2 per-
cent.

560 acre improved Geary Coun-
ty farm, 300 acres culivaed, bal-
ance grass. Price \$135 an acre.

We also have large ranches,
homes, business buildings, mo-
tels, apartments, restaurant and
building lots.

It will be a pleasure to serve
you. Call or see

E. H. Shane

JUNCTION CITY, KANS.

Office 112 West 7th St.

Phone CE 8-3641

Residence 224 South Madison

Phone CE 8-2439

GRAIN ELEVATOR

Grain, feed & seed business.
Good warehouse and office,
located in prosperous county
seat town, doing good busi-
ness. Room for expansion.
Price - \$13,000 plus inven-
tory.

15 UNIT MOTEL

All remodeled and redecorated,
in good condition. Price -
\$25,000. Would sell on con-
tract.

1600 ACRE RANCH

Located on all weather road,
school bus and mail route,
well improved, 3 bedroom
home, cattle shed, large barn,
and real good corrals. 300 A.
cropland, 168 A. irrigation
land, balance in grass with
good fence. One irrigation
well rated 800 to 900 gal per
minute, about 1 1/2 mi. of irri-
gation pipe and 9 ponds and
5 water wells in pasture. \$125
per acre, 1/4 down and balance
in 4 years or more at 5%.
Shown by appointment.

500 ACRE RANCH

Good road and improved. About
300 A. cropland. Balance
grass. Good allotments. \$135
per acre, 29%.

OTHER FARMS AND BUSI- NESSES FOR SALE

Melvin Blecha Agcy.

Phone FR 8-3107

MANKATO, KANS.

1500 ACRES Flint Hill Grass

All lies together with blacktop
frontage. Can be bought in one
piece or in separate parcels.
Good ponds and fences. Priced
to sell. Financing available.

J. E. Chisholm

SHEETS-ADAMS REALTORS

107 W. Marlin

McPHERSON, KANS.

COMMISSION SALES BARN WITH FEED STORE AND RESTAURANT

Located in active county seat
town of 7500 population with
excellent trade center.

Cattle sales in 1966 were 2 1/2
million dollars. Business in-
cludes 5 acres of ground, sales
barn, pens, feed store, restau-
rant and equipment. Buildings
new in 1951.

Selling price is \$95,000, cash or
terms.

This would be ideal for a part-
nership. Owner is retiring.
Check on this excellent business
opportunity. See or call:

L. J. Joler, Realtor

Phone CH 3-2780 or CH 3-1241

CONCORDIA, KANSAS

Fulmer Real Estate

CATHERINE J. FULMER

REALTOR

Office 456-7696

Res. 456-9281

WAMEGO

UNIMPROVED FARMLAND

Unimproved except for sum-
mer cabin 200 acres southeast
of Miltonvale on Chapman
Creek - About 35A bottom,
balance rolling grass, flowing
water, 2 spring fed ponds. Im-
mediate possession of grass. Sell
on contract \$22,500, \$5000 down.
Hugh Craig, Concordia, Kansas.

Unimproved 60 acres on 24-81
Junction. Mostly broke. Get
share of 1967 crops, 3 commer-
cial locations possible. Invest-
ors notice!!!

Hugh Craig

REALTY CO.

B-Way & 6th CH 3-1555

CONCORDIA, KANS.

EXTRA GOOD river bottom
quarter, no buildings, 100% of
crop to buyer. Land of this
quality is seldom sold. Bill Mo-
ndt Agency, Delphos, or Geo.
Paul, Salesman, Phone 623-4385.
x7

400 Acres On Contract

Low down payment, low an-
nual payments on principal.

50% grass, 50% farmland, ex-
ceptionally well improved stock
farm suitable for livestock or
dairy operation, located on state
highway, near good town, in
Pottawatomie County.

Seller would consider selling
headquarters and renting bal-
ance. Possession August 1.

Write Box 1009LE, Manhattan

COIN LAUNDRY

& DRY CLEANING

See the new generation of de-
pendable Maytag commercial
washers. Twenty of them, all
set in a good building. Plus
four Norge dry cleaners.

This business is located in a
central Kansas town, in a good
location and in a town of above
7000 in population. Owner
would like to leave the state.
Building and equipment must
sell.

Eldon Thorman

Realtor - Exchangor

CLAY CENTER, KANS.

Ph. 913 ME 2-2148

FOR SALE - 1/2 investment
or working interest in a well
established and profitable imple-
ment business. For details write
Box 1009 MJB, Manhattan. SB10

Land For Sale

800 acres. 240 acres cropland,
balance pasture. 95 acres
wheat, 90 acres milo. Well
improved and plenty of water.

600 acres. 50 acres of cropland
and balance pasture. Improved
and can work out posses-
sion for you this year.

160 acres. Mostly broke and
with good allotments. No im-
provements.

These properties have just
come on the market.

Don Roche

Real Estate and Auctioneer

Phone CA 6-7282

BLUE RAPIDS, KANS.

IMPROVED FARM

240A, near Flush, 5 rm. modern
home, garage, large barn, large
chicken house, large hog
house, machine shed and other
buildings. 140A cultivation,
wheat, milo, and alfalfa, 100A
clean pasture - water and good
fences. \$36,000.

Other good farms, suburbs,
city homes, and investment prop-
erties.

HERVEY REAL ESTATE

Ph. FR 8-3683 1231 Laramie

MANHATTAN, KANSAS

FOR SALE - Farmstead, build-
ings to be moved or wrecked
by May 31st. 3 miles north of
Milford. Phone CE 8-1200 eve-
nings, Junction City, Ralph Ru-
dolph. SB7

CHOICE FARMS

400 acres, 300 acres of good
grass, 100 acres of cultivated
land along a creek, Cloud Coun-
ty.

320 acres, 80 acres cultivated,
balance good grass. Good farm
buildings and an abundance of
water. 25 miles from Topeka.

160 acres south of Clay Cen-
ter, Kans., 130 acres cultivated,
balance grass. Improved, 80
acres well improved, the land
lays real good. Clay County.

160 acres, 1/2 grass, 1/2 broke,
a very good set of buildings, lo-
cated on an all-weather road, Ri-
ley County.

470 acres, 188 now under cul-
tivation, balance seeded to grass
at present, the very best of
buildings and livestock equip-
ment. Plus a new home. Nema-
ha Co., Kansas.

560 acres, 293 acres broke, 267
acres of grass, the farm land is
all creek land. Bldgs. good.
North of Washington, Kansas.

600 acres, stock & grain farm,
1000 ton trench silo, concrete
floor and sides, farrowing
house, two large hay barns,
large machine shed, three bed-
room home & a double car ga-
rage. Good fences, abundance
of water. Located on all weather
road in Clay County, 1/2 grass &
1/2 broke and a creek runs thru
the farm.

Eldon Thorman

Realtor - Exchangor

CLAY CENTER, KANS.

Ph. 913 ME 2-2148

ESTATE LAND FOR SALE

Approx. 296 acres of river bot-
tom and second bottom land.
237 acres of cropland and bal-
ance creek and pasture. 58.1
acre wheat base (1966), 145
acres feed grain. Wheat and al-
falfa in fine condition. Good
dwelling and a good producing
farm.

Roenigk Agency

MORGANVILLE, KS. 67468

FOR SALE - 320 acres of
farm and pasture land located
approximately 5 miles south of
Westmoreland, Kansas. Prop-
erty to be sold out of the Anna
Scott estate: Clarence Scott and
Margaret Baker, executors. For
information concerning the sale
of this reality, phone 224-3621
Gary F. Conklin, attorney, West-
moreland, Kans. or 224-3495. x9

FARM FOR sale: 226 acres, 115

cultivated, 75 pasture. 20 acres

creek bottom, abundance of wa-
ter. 15 miles west of Marysville,

Kansas on Highway 36. Posses-
sion this spring. Nemec Bros.,

Hanover, Kans. ED 7-2447. x7

Farm Equipment

Fairbanks Motor & Elect.



FORD MCHRY.

EX 6-2481

WHEATON, KS.

GLEANERS

- 1 1966 Gleaner C-II, 18 ft., cab
- 4 1966 Gleaner C-II 18 ft.
- 3 1966 Gleaner C-II 16 ft.
- 1 1965 Gleaner C-II 18 ft., cab
- 2 1965 Gleaner C-II, 18 ft.
- 1 1959 Gleaner A 14 ft.
- 1 1955 Gleaner A, 14 ft.

WE NOW HANDLE BRILLION EQUIPMENT

USED TRACTORS

9N Ford
1949 John Deere A
1963 AC D-19 gas
1962 IHC 560 diesel
1962 IHC 460 gas, disc and plow
AC WD 45, complete overhaul
AC D-14, excellent, wide front
Ford 600 series 1960 with 1 yr.
old plow & cultivator
All these tractors are in good
shape, ready for work.
Excellent John Deere 4-row
planter with fert., insect., &
herbicide

USED COMBINES

No. 22 International corn head
MH 80 SP
1963 Gleaner C, 16' with 4 row
corn head, excellent
1961 JD No. 45, good
1960 Gleaner A, with cab, good
1961 IH 101 with corn head, 12'
good
Case 1962 800, excellent

Henry Sales & Service, Inc.

E. Hwy. 24

& Meriden Rd.

FL 4-7641

TOPEKA, KANSAS



NEW BALER BARGAINS

268 NH PTO twine \$1495
269 NH PTO twine \$1865
275 NH PTO twine \$2065
56 NH Rollbar rakes \$535
905 NH 14 ft. auger head wind-
rower with crusher \$5750

McPherson Tractor Company

"Ford Tractor —

New Holland Dealer"

Ph. CH 1-2900, McPherson, Ks.

DAUER IMPLEMENT CO.

1958 IH 101 combine, 12'
1953 Massey-Harris No. 70 12'
combine
McCormick No. 412 4-16 semi-
mounted plow
1957 McCormick 46T twine baler
1962 McCormick 46T twine baler
1964 McCormick 46W wire baler
1966 McCormick 47W wire baler
1952 Massey Harris Super 27 16'
combine
McCormick No. 60 3-16 plow
McCormick No. 37 10-9" wheel
disk
McCormick No. 100 mower, 2 pt.
hitch
John Deere No. 6 cutter with
row crop & cutter bar at-
tachments
1949 W6 McCormick tractor
1950 W6 McCormick tractor
1955 R160 International truck
with bed & hoist
One nearly new tractor tire
13.6x36 4 ply \$60
1 complete 14 ft. header with
retractable finger auger &
nearly new roller type feed-
er chain for 125 IH combine
..... \$150
McCormick 16x8 MF drill, low
rubber & rubber press
IH 6' peg harrow sections

Falun

Phone 1011



RUBBER PRESS WHEELS
These replace the old style steel
wheels on your mounted or pull
type listers and planters. We've
been building these rubber press
wheels for several years and
they have proven very satisfac-
tory.

FORGY WELDING

Phone 857-3241
CENTRALIA, KANS.

FOR SALE — International 4-
row planter, rubber press, field
ready, line hedge posts. Phone
Hollenberg Alpine 3-7437 eve-
nings. x8

USED COMBINES

1966 CII Gleaner, 16'
1965 CII Gleaner, 16'
1964 AII Cleaner w/ cab, 14'
1960 A Gleaner, 14'
1959 A Gleaner, 14'
1952 JD 55, 14'
1952 MH 26 w/ cab, 12'

NEW COMBINES

C-II Gleaners, 16'
AII Gleaners, 14' & 13'
E Gleaners, 12' & 13'

PRICED TO SELL
SEE BUTCH
BEFORE YOU BUY

Waterville Motor Co.



Phone ST 5-2731

WATERVILLE

TRACTORS

Case 900 Propane
IHC 400 diesel
IHC M; IHC H

COMBINES

8 "C" Gleaners from 1962
through 1966.
1964 A Gleaner
Massey 92; Massey 82
1959 John Deere 45, 12 ft.
1952 John Deere 55
No. 5 John Deere mower, good

Ostlund Implement



CH 3-4088

CONCORDIA

COMBINES

2 1966 CII Gleaner, 16-ft.
1963 C Gleaner, 14-ft. with cab
1961 IHC 101 12-ft. with cab
1955 John Deere 45, 10-ft.
1955 90 Massey, 14-ft.
1954 IHC 141, 14-ft.
1954 AC 100, 12-ft.
1950 Minnie, 14-ft.
IHC 125, 14-ft.
1955 AC 66, 6-ft.
2 AC 60 combines
HAY EQUIPMENT
1964 Hesston 500 windrower
IHC hay conditioner
AC No. 7 mower
John Deere No. 5 mower
2 12-ft. John Deere springtooth
12-ft. John Deere springtooth, 3-
point
2 AC mounted listers
95 bu. Case manure spreader
Rotary shredder for rent.

Marysville Mchry.



East US 36

HI 3-4746

MARYSVILLE, KANSAS

ROW CROP TOOLS

694 A1V, 494A, 406 JD planters
Ford 3-pt. 4-row cult. with
gauge wheels
No. T4F JD 4-row cult.
No. 255 IH cult.
No. 6 JD lister planter
4 section No. 14 3-point hoe
2 section No. 14 3-pt. hoe
3 section No. 14 hoe
LKO Ford Cult. with weeder
Several dry herbicide & insecti-
cide attachments

USED TRACTORS

1962 4010 dsl. 18.4 tires
1961 4010 dsl. 18.4 tires
1961 4010 dsl. 16.9 tires
1958 JD 620, clean
1959 JD 730 dsl. RC
1959 861 Ford dsl
1952 Super M IH
1952 LP M IH

USED COMBINES

1964 John Deere 95 16'
1962 John Deere 55, 14'
1961 John Deere 55, 13'
1959 John Deere 55, 14'
1956 14' 55; 1954 14' 55
1956 10' 45; 1957 10' 45
1954 SP16 8-14 MM

MISCELLANEOUS

13' RW JD disk
13' Case wheel disk
24T PTO baler
95 bu. New Idea spreader
95 bu. JD spreader
F931 JD 16' harrow
Kim 6 row trailer sprayer

Washington Impl.



EA 5-2301

WASHINGTON

USED COMBINES

1963 Deere 95, like new
1965 Deere 95, 650 acres
1963 Massey 82, 1600 acres
1960 Deere 45 with cab
1958 Deere 55, one owner, nice
1957 Deere 55, rebuilt
1952 Deere 55, rebuilt
1952 Case SP12 with 12' plat-
form

BALERS

1958 Deere 14T overhauled
1958 Deere 214W overhauled
1958 Deere 214T, overhauled
1955 Holland, a bargain
1957 IHC 45T, bargain
1959 Massey No. 3, slick

TRACTORS

1960 Moline M-5, ready
1959 Deere 730 diesel, new tires
1964 Deere 4020 diesel, slick
1961 Deere 4010 diesel, excep-
tional
1962 Deere 1010 with 35 loader
1955 Deere 70 diesel, overhauled
Avery, DC Case, old AR
1951 Deere Model A

MISCELLANEOUS

Snap coupler Humboldt loader
for 2 cy tractor
Deere Model R manure spread-
er, slick
Hawk Bilt 145 spreader
John Deere 22 subsoiler
Case blower with 45' pipe
Moline 4x16 mtd. plow
Deere 3x16 mtd. plow
1963 Deere 210 corn head for 45
JD 400B 11' chisel, 3 pt.
10' Grain-o-vator No. 30
931 springtooth cart with 4 or 5
sec. springtooth
12' Schafer wheel disc
Dempster 4 row lister with fert.
bar
Post hole digger for 2 cy. trac-
tor
Couple old 730 listers, rotary &
fert. att.
2 Ferguson 3 pt. rakes
RB 2 Deere cultivator



Store
Ed Shouse
Ron Shouse

SHOUSE

IMPL. CO.
Abilene, Kans.

CO 3-3051
CO 3-1066
CO 3-4515

After-Rain Sale

1963 201 windrower, 14 ft.
1960 465 4-row lister, rotary
moldboard with fertilizer
1959 F560 gas; 1959 F560D
1958 IH 45T baler
IH No. 37 10-9 wheel disk
10 ft. Krause wheel disk
IH No. 36 field harvester
TRUCKS
1955 1 1/2 ton Studebaker
1962 2 ton Chev., good rubber,
long wheel base
1959 Chev. El Camino

Abilene Truck & Tractor, Inc.



CO 3-4727

714 So. Buckeye

ABILENE, KANS.

20 Used Tractors

4010 D, JD; 6000 D, Ford; 3010
G, JD; 800 D, Case;
560 G, IHC; 400 LP, IHC; 450
G, IHC; 445 LP, M&M; 44 G,
MH;
2 50 G, JDs
3 60 G, JDs
110 Garden, JD
Super M, IHC; 300 U, IHC; 620
LP, JD; 630 LP, JD; 70 G,
JD; WD 45, AC; 400 D, IHC;
A, JD; B, JD.

COMBINES

1959 95 14-ft. JD
1962 45 12-ft. JD
1959 45 10-ft. JD
1953 55 14-ft. JD
1955 55 14-ft. JD

SWATHERS

1964 280 Hesston 12-ft.
1965 215A JD 14-ft.
200 Hesston 14-ft.
Swather trailer

MISCELLANEOUS

55x10 1959 trailer house
80-in. Roto-tiller Howard
AC side mower
AC hay conditioner
2 110 chuck wagons
4-row IHC lister w/ fertilizer
810 3-14 JD plow
810 4-16 JD plow
30 Hereford bulls, wt. 600 lbs.

Hett's Imple.



EV 2-2102

MARION, KANS.

WANTED — Hesston crop sav-
er, belt type, 2 or 3. Units. C.
Reimer, Hartford, Kans. x9

THIS MACHINERY IS PRICED TO SELL

1962 4010 dsl. std.
1963 930CK Case dsl.
1960 JD 730 dsl., 3-pt. hitch, new
rubber, exceptional ... \$2950
1954 Sup MTA, live hyd. & live
PTO, exceptional ... \$1795
1955 MM UTS, LP gas ... \$1095
1955 F400, TA, IPTO, good \$1295
JD "G" Roll-a-matic, pwr. tool
..... \$ 650
1952 "LA" Case w/ churylon
hyd. pump & cyl. \$ 550
2-row Dempster Flex-Planter w/
fertilizer \$ 175
In soon — 12-ft. Surflex tiller,
extra good

FLEX-KING V-PLOWS

Blanding

Blanding Impl. Co.



PE 8-3066

BELOIT, KS.

Final Close-Out

OF FARM MACHINERY

The following tractors & ma-
chinery were not included in
our recent public auction, and
we are selling every piece at
sacrifice price:

TRACTORS	Was	Now
IHC 3414 with loader, demo.	\$5081.30	\$3750
IHC 4410 fork lift, demo.	\$6741.35	\$5500
I-560D com- plete recon.	\$3250	\$2750

COMBINES	Was	Now
IHC 403 like new, 14 ft.	\$8500	\$6995
IHC 403 like new 13 ft.	\$8350	\$6795

Massey Har- ris Super 27	\$1095	\$895
Massey Har- ris No. 26	\$995	\$795
Universal 14' pickup reel	\$400	\$325

Heavy duty universal pickup reel	\$495	\$395
--	-------	-------

FIELD HARVESTER		
New No. 50 with 2-row head	\$3395	\$2695

PLOW		
4-16 fast hitch No. 411 IHC	\$495	\$350

Harmon Truck & Imp.		
615 E. Pacific	TA 3-6397	
SALINA, KANSAS		

TRACTORS		
1966 AC 190XTD, 350 hrs.		
1966 AC 190, gas, 250 hrs.		
1960 AC D-17 diesel, new o'haul		
1960 AC D-17 LPG, clean		
1956 IH F-400, A-1		
1955 AC WD-45, WF		
1954 AC WD-45, new overhaul		
1952 AC WD, with 45-kit		

COMBINES		
3-1966 Gleaner CII, 18-ft.		
1-1957 JD 55, P.S.		
Need to trade for some late Gleaner A's.		

OTHER MACHINERY		
1962 N.H. S69T baler		
1965 AC 80T mower, 9-ft.		
AC hay conditioner, demo.		
Late AC no. 73 plow		
16 ft. JD springtooth with wheel carrier, also some draws		

SEE US FOR THE NEW FIELD-MASTER SPRINGTOOTH		
---	--	--

Jost Impl. Co.		
Phone 947-3182		
HILLSBORO, KS.		

WANTED — Two good self- unloading forage wagons for haylage. For sale — Farmhand bale fork. Mervin Hayden, CH 3-1861, Concordia, Kans. x7		
---	--	--

FOR SALE — D-6 oil clutch hy- draulic dozer completely rebuilt. Also HD9 highloader \$3250. AC Roto-baler, new belts. Want to buy furrow openers for 450 IHC top planter. Don Ehrsam, Bern, Kans. x8		
--	--	--

USED TRACTORS		
1950 M Farmall, completely erhauded		
1947 M Farmall completely erhauded		
1953 M-M model U-factory pane, nearly new tires, 2-way hydraulic system		
1949 DC Case		
1945 John Deere R		

MACHINERY		
IH 249 fast hitch 2-row lister rubber press wheel, fertilizer attachment		
AC direct connect 2-row lister with fertilizer att.		
2- IH no. 37 10-9" sealed bearing wheel disk		
IH no. 37 10-9" plain bearing wheel disk		
IH no. 100 fast hitch mow- used one season		
IH no. 311 3/14 plow, used little		
IH 46T hay baler		
AC roto baler		
IH no. 16 field cutter used season		
Gehl 2-row field cutter		
IH 182 lister on rubber		

QUALITY USED MACHINERY		
TRACTORS		
1964 3020 diesel, powr-shift		
1962 3010 gas		
1962 3010 diesel		
1960 530 w/ fenders		
1957 520, nice one		
1958 420; 1953 40		
1955 JD 70, wide front		
1953 B; 1949 A; 1961 DIT 1959 Oliver 770; 1951 WD 1951 Case DC.		
Wide front for most JD tractors		
Also other brands & sizes		

PLANTERS		
1963 406 JD lister-planter fertilizer		
490 JD planter		
4-row IHC w/ fert & r- press		
Also several others coming		

LISTERS		
2-1963 2-row 3-pt. JD w/ r- bottoms & fert. attach.		
2-2-row 3-pt. JD w/ r- bottoms		
The above can be made 4 row		
JD AB540 w/ fert & rotary toms		
IHC 46 w/ fert & rubber AC 2-row w/ fert.		
Also several other JD 3-pt. ters coming in.		

PLOWS		
IHC whirlwind terracing 3-16 825A JD roll-over, 2-way 3-16 F120 JD		
3-14 810 JD; 2-16 810 JD		
4-14 814 JD; 4-14 411 IHC		
3-16 AC w/ slat moldboards		

Todd Tractor Co.		
Store Phone DE 6-22		

ED TRACTORS
Farmall, complete
Farmall complete
1 model U-factory
nearly new tires,
lic system
Case
Deere R
MACHINERY
fast hitch 2-row
press wheel, im-
ment
ct connect 2-row
fertilizer att.
37 10'9" sealed
disk
37 10'9" plain
disk
100 fast hitch
one season
11 3/4 plow, used
may baler
baler
6 field cutter use
row field cutter
lister on rubber
Macha-Revere
Impl. Co.
767-5014
COUNCIL

STOCK Reduction Sale NEW & USED

CLEARANCE PRICES ON
USED CARS & TRUCKS

USED MACHINERY

Tractors
1959 Ford 971 dsl. with Comfort
Cover, Selecto \$1785
1951 Allis WD, recently over-
hauled \$645
IH WD 6 \$395
1950 M-H 30 \$335
1947 IH MD \$745
1947 IH M \$745
1940 IH M \$545
1940 IH M \$125
1955 Farmall 300, new sleeves
& hyd. pump, std. drawbar
(could have fast hitch, extra
charge) \$985
COMBINES - PLANTERS
IH 141 with cab, 14 ft. ... \$1795
IH 125 SP, 12 ft. \$775
JD 406 planter, 4-row \$695
IH 4-row lister, rotary mold-
boards & fertilizer \$595
OTHER MACHINERY
IH 45T baler \$235
IH 55 wire baler with engine
No. 80 baler \$50
IH 4 bar rake \$75
Co-op 7' mower \$25
14' Harvest Hand elevator \$75
IH 249 lister, with fert., ... \$95
John Deere 12-8 drill
IH 168 fert. drill with press
wheels \$325
IH 6-18 & 12-10 plain drills
IH No. 35 wheel disc, 8' \$450
IH 37 wheel disc 12' \$145
IH 36 fast hitch disk \$145
MF 3 sec. peg tooth \$30
PLOW
IH No. 412 FH 4-16 \$425
IH No. 512 fast hitch, 5-16
A selection of 2-14; 3-14; 3-16;
4-14 pull plows.
USED TRUCKS
1955 GMC 1/2 T 6 cyl., 3-speed,
one owner \$1585
1964 Chev. El Camino, clean,
one owner \$1625
1963 Chev. 4-whl. dr. pick-up
..... \$1495
1962 Chev. 1/2 pickup, 6, 4-spd.
..... \$395
1959 IH 1/2 pickup, 6, 4-spd.
..... \$575
1955 Chev. 1/2 pick-up, V8, 4 spd.
..... \$445
1959 Dodge 1 1/2 ton pick-up \$145
1947 Chev. wrecker truck \$385
1957 Chev. 1/2 T, 3-spd. \$385

PLANTERS
196 JD lister-planter
izer
planter
IHC w/ fert &
several others com-

LISTER
2-row 3-pt. JD w/
oms & fert. attach-
w 3-pt. JD w/
oms
above can be made
w
540 w/ fert & roller
row w/ fert.
several other JD
coming in.

PLOW
whirlwind terraced
5A JD roll-over,
120 JD
10 JD: 2-16 800
14 JD: 4-14 411
C w/ slat moldboard

JUST ARRIVED
AT FAIRVIEW
670 tractors, one
MM G-1000 tractor
2890 MM combine
ing
ing harrows
plows, 5 & 6 bar
ay baler - \$155

Wickle Imp.
Office HO 7530
Residence HO 7530
FAIRVIEW, KANS.

ELLEN 1958, 3-
ways shedded
ioned, or 1958
ioned. Your choice
4-row, 3-point
dual listed combine
adjustable from 10
Deere, Nickel

FOR SALE - Ausherman com-
bine bars. Airport Service, Clay
Center, Phone ME 2-2785. x16
T-33 ZERO, 6 can milk cooler,
double line type. Good condi-
tion. Tim Gruen, Rt. 3, Abilene,
Kans., Phone AC 3-4000

FOR SALE - 1952 M-H No. 27
SP combine, 14 ft., field ready,
\$750. Orville Haurly, Halstead,
Kansas TE 5-6678. x9
FOR SALE - 165 Deluxe Mas-
sey Ferguson with 350 hours,
new guarantee & new three
bottom high clearance Massey
Ferguson plow. Thompson Seed
& Service, Axtell, Kansas. SB8

FOR SALE - 4 section John
Deere springtooth, 3 point, lev-
elers. Dixon Law, Longford,
Kansas. x8

FOR SALE - 1959 14' Massey
combine equipped for soybeans;
Oliver plow, like new, mounted;
16-8 International grain drill,
extra good; 4-row rear AC culti-
vator. John McEnulty, Denton,
Kansas. x7
FOR SALE - 1960 Massey Har-
ris 82 combine, good condition.
Edward Rottinghaus, Seneca,
Kans. Phone DE 6-3373. SB8

1947 JD A, runs real good, near
new nylon tires \$300. Phone
834-2556, Soldier, Kansas. x7
WANTED - Used Herringbone
milking parlor stalls, either dou-
ble three or double four, would
consider gate stalls. Verle Ruf-
fington, Marquette, Kans. KI 6-
2388. x8
1949 MM U Standard motor,
GOOD. High compression head,
new radiator. Arnold Williams,
Hillsboro, Phone 947-3757. x8
WANTED: Cockshutt 30, wide
front end. State price and con-
dition. Joe Weeeks, Ph. 449-2678,
Esbridge, Kansas. x7

FOR SALE - Slick 1958 55 John
Deere 14-ft. combine \$2225. EV
2-2829, Marion, Kans. x10
FOR SALE - Galion 101 mot-
or grader with good IHC UD14
engine. Sell all or parts. Lauren
Ashburn, Alta Vista, Kans., Ph.
229-6881. x8
FOR SALE - Nobel HC 14 ft.
blade plow, L. D. Blythe, White
City, Phone 349-2963. x7

FOR SALE - 1954 Ford NAA,
near new hydraulic loader with
front end pump and 3-point rear
blade. Tractor above average,
with near new tires. All for
\$1250. Walter Paige, White Ci-
ty, Kans. Phone 349-2261. x7
FOR SALE - Several used tur-
key range feeders, Jamesway
and others. 2000 lb. capacity.
Also a lot of good 6-ft. poultry
and rabbit fencing. 14'x14'
brooder house, wire floor. Frank
Shorney, Narka, Phone 3406. x7
FOR SALE: Massey Ferguson
No. 74 3-16 plow, excellent con-
dition. Wesley Rundus, Munden,
Kans. x7
FOR SALE: IH F40 4-row cur-
ler, good condition, \$125. Syl-
vester Knelzer, Corning, Kans.
Phone 868-2656. x7

JD NO. 15 flail chopper for
sale. George Tischer, Carl-
ton, phone Elmo 2013. SB7
GOOD KENT fertilizer spread-
er, \$250. Robert Wirth, Route 3,
Hoisinton, Kansas. Phone Claf-
lin 587-3733. x8
WANTED - Used farrowing
crates and concrete slat forms.
Max Haesli, Minneapolis, Kans.
Rt. 3. x7
FOR SALE - 2 year old ram,
Dolaval separator, Sears Home
Pasturizer, Herbert Meyer-
hoff, Palmer, Kans. x7

FOR SALE - 1960 D-17 and
1961 MF 65 hi-clearance. Both
newly overhauled & painted, in
excellent condition. \$2400 each.
Mounted plows for above \$700
each. Vernon R. Englund, Box
132, Smolan, Kans. x8
AUSHERMAN PATENTED De-
sign Rasp Cylinder Bars will
regular bars. Been proven on
thousands of acres by custom
harvesters and farmers. Write
for circular and price sheet. Ag-
ents wanted. Ausherman Man-
ufacturing Company, Belleville,
Kans. x8

FOR SALE - Ausherman com-
bine bars. Airport Service, Clay
Center, Phone ME 2-2785. x16
T-33 ZERO, 6 can milk cooler,
double line type. Good condi-
tion. Tim Gruen, Rt. 3, Abilene,
Kans., Phone AC 3-4000

FOR SALE - 1952 M-H No. 27
SP combine, 14 ft., field ready,
\$750. Orville Haurly, Halstead,
Kansas TE 5-6678. x9
FOR SALE - 165 Deluxe Mas-
sey Ferguson with 350 hours,
new guarantee & new three
bottom high clearance Massey
Ferguson plow. Thompson Seed
& Service, Axtell, Kansas. SB8

FOR SALE - 4 section John
Deere springtooth, 3 point, lev-
elers. Dixon Law, Longford,
Kansas. x8

HERINGTON



USED TRACTORS

1966 AC D-15, 170 hrs.
1965 JD 4020 dsl., 1200 hrs.
1965 JD 2010 gas, 900 hrs.
1963 JD 3010 gas, 750 hrs.
1962 Massey 65 dsl., o'hld.
1960 JD 435 diesel
1960 IHC 460 gas, o'hauled and
newly painted
1960 Ford Dexta tractor
1960 AC D-14, wide front end,
power steering
1958 IHC 450 & 350 gas
1958 JD 70s, gas & dsl.
1954 JD 60; IH Super MTA; AC
WD 45 o'hld.; 1952 AC WD.
We have a few older model
tractors.

COMBINES

JD 55 Hi-Lo 14', like new, fac-
tory cab, straw chopper
1959 JD 55, extra nice
1959 JD 95, o'hauled
1956 Baldwin SP 101
1954 John Deere 55, 14'

FIELD MACHINERY

66 AC 4 row planter, like new,
with fertilizer
JD No. 6 planter w/ fertilizer
Ferguson 2-row, 3-pt. lister with
fertilizer
IHC 2-row, 3-pt. lister with fer-
tilizer
JD 730 & 540 listers, fert.
JD BWS 12 1/2' disc, like new
JD RW 12' disc, real good
Case 10' whl. disc, real good
JHC 16' springtooth harrow
with wheel carrier
IHC 3-16 semi-mt. plow
Ford 5-14 semi-mt. plow

SEE US FOR NEW

Grain-O-Vators: Blair and Gehl
feeding machinery; Hesston
dindrowers; Crust Buster har-
rows; GB loaders; Ansel cabs;
Danuser diggers.

All this machinery is in stock
and on display on our lots.

Tri-County Sales

George Munkres
Phone Collect
BL 8-2249 or BL 8-2991
HERINGTON, KANSAS

FOR SALE - 12 ft. Schafer
disk, ready to go. Oscar Latzke,
Junction City, Phone Woodbine
102. x7

NEARLY NEW 4-row IH plant-
er, fertilizer attachments. A bar-
gain. 1 mile east Manhattan,
K18. Phil's Repair Shop, Phone
PR 6-4430. x8

1962 IH 460 gas, fully equipped,
low hours, excellent condition.
Frank Woods, Carlton, Kans.
Phone 2326. x7

FOR SALE - Case drill, 16x8.
New Way bale handling outfit.
Ph. 104, Simpson, Kans. Arthur
McClure. x8

FOR SALE - AC No. 60 com-
bine, 1959, good. AC WD mount-
ed plow 2-16. Floyd Krause,
Westmoreland. x7

FOR SALE - 32x32 double
crib: 32x40 double crib: metal
covered with small elevator leg;
metal covered 15,000 bu. eleva-
tor, with Meyer cup elevator,
metal roof, cheap. 4 mile east
of Milford, Kans. Wesley Syl-
vester, RR 3, Ottawa, Kansas,
or Walter Bitterlin, Milford. x7

FOR SALE - self feeder, 16
feet, 350 bushel. Vocler Bros.,
Waterville, Kans. ST 5-2578 af-
ter 8 p.m. x7

FOR SALE - or trade for smal-
ler D7 Cat cable dozer, good un-
dercarriage. AC 11 hvd. dozer,
reconditioned motor. Evening
phone 456-7264, Paul Hill, Bel-
vue, Kans. x7

FOR SALE - 1952 M-H No. 27
SP combine, 14 ft., field ready,
\$750. Orville Haurly, Halstead,
Kansas TE 5-6678. x9

FOR SALE - 165 Deluxe Mas-
sey Ferguson with 350 hours,
new guarantee & new three
bottom high clearance Massey
Ferguson plow. Thompson Seed
& Service, Axtell, Kansas. SB8

FOR SALE - 4 section John
Deere springtooth, 3 point, lev-
elers. Dixon Law, Longford,
Kansas. x8

FOR SALE - Fox Industrial
field chopper - 1957 with sin-
gle-row corn unit. Good condi-
tion, not a custom machine.
Warren Roepke, Rt. 3, Manhat-
tan. PR 6-5986. x8

FOR SALE - IHC 3 point 2-row
toolbar lister. Rotary mold-
boards, fertilizer and insecticide
attachments, rubber press
wheels. Nearly new. Robert De
Lapp, Blaine, Kans. x8

FOR SALE: JD 6' oneway plow;
JD 4-wheel manure spreader;
late AC mounted 3x14 plow,
half price. All good condition.
Yellow ear corn. George Steig-
leder, Rt. 4, Abilene, Ks. 67410.
x8

FOR SALE - 1959 14' Massey
combine equipped for soybeans;
Oliver plow, like new, mounted;
16-8 International grain drill,
extra good; 4-row rear AC culti-
vator. John McEnulty, Denton,
Kansas. x7

FOR SALE - Allis 5 ft. com-
bine with motor, Charley Thom-
as, Abilene. Phone Upland 8/5.
x7

FOR SALE - New No. 440 AC
cultivator. Fits all D Series trac-
tors and 190, few short pieces,
bargain. Also JD Model 400 cul-
tivator with or without 3 pt.
rear rig, fits 60 through 730.
Lawrence Evins, Route 3, Man-
hattan, Kansas PH 6-8442. x10

FOR SALE - 1960 Massey Har-
ris 82 combine, good condition.
Edward Rottinghaus, Seneca,
Kans. Phone DE 6-3373. SB8

1947 JD A, runs real good, near
new nylon tires \$300. Phone
834-2556, Soldier, Kansas. x7

WANTED - Used Herringbone
milking parlor stalls, either dou-
ble three or double four, would
consider gate stalls. Verle Ruf-
fington, Marquette, Kans. KI 6-
2388. x8

1949 MM U Standard motor,
GOOD. High compression head,
new radiator. Arnold Williams,
Hillsboro, Phone 947-3757. x8

WANTED: Cockshutt 30, wide
front end. State price and con-
dition. Joe Weeeks, Ph. 449-2678,
Esbridge, Kansas. x7

FOR SALE - Slick 1958 55 John
Deere 14-ft. combine \$2225. EV
2-2829, Marion, Kans. x10

FOR SALE - Galion 101 mot-
or grader with good IHC UD14
engine. Sell all or parts. Lauren
Ashburn, Alta Vista, Kans., Ph.
229-6881. x8

FOR SALE - Nobel HC 14 ft.
blade plow, L. D. Blythe, White
City, Phone 349-2963. x7

FOR SALE - 1954 Ford NAA,
near new hydraulic loader with
front end pump and 3-point rear
blade. Tractor above average,
with near new tires. All for
\$1250. Walter Paige, White Ci-
ty, Kans. Phone 349-2261. x7

FOR SALE - Several used tur-
key range feeders, Jamesway
and others. 2000 lb. capacity.
Also a lot of good 6-ft. poultry
and rabbit fencing. 14'x14'
brooder house, wire floor. Frank
Shorney, Narka, Phone 3406. x7

FOR SALE: Massey Ferguson
No. 74 3-16 plow, excellent con-
dition. Wesley Rundus, Munden,
Kans. x7

FOR SALE: IH F40 4-row cur-
ler, good condition, \$125. Syl-
vester Knelzer, Corning, Kans.
Phone 868-2656. x7

JD NO. 15 flail chopper for
sale. George Tischer, Carl-
ton, phone Elmo 2013. SB7

GOOD KENT fertilizer spread-
er, \$250. Robert Wirth, Route 3,
Hoisinton, Kansas. Phone Claf-
lin 587-3733. x8

WANTED - Used farrowing
crates and concrete slat forms.
Max Haesli, Minneapolis, Kans.
Rt. 3. x7

FOR SALE - 2 year old ram,
Dolaval separator, Sears Home
Pasturizer, Herbert Meyer-
hoff, Palmer, Kans. x7

Miscellaneous

AGRI LIME

Delivered, or at plant 3 miles
north, 1/2 east of Chapman

MARSTON
LIMESTONE & GRAVEL INC.
Ph. WA 2-2151, Route 2
CHAPMAN, KANSAS

April 18, 1967

Grass & Grain

17

FOR THE ride of your life, ride
a Big Horn saddle from Key
Milling. Clay Center, Kansas.
SB TF

ARMY SURPLUS
OUTSIDE WHITE
PAINT
\$2.93
Per Gallon

Kimberly Washable
Vinyl Latex Wall Paint

FAITH'S
Furniture

East US 24 PR 8-3786
MANHATTAN

SPECIAL

Blue Tag Sale
Now in Progress

New Spinnet pianos from \$399
New Spinnet organs from \$525
HURRY!

Betton's Family
Music Center

117 No. 3rd - PR 8-3432
MANHATTAN, KANSAS

HEDGE POSTS: corner corral
and line posts thousands avail-
able. Buy with confidence, sat-
isfaction guaranteed. Call 566-
3403, Pomona or write Willard
Bitts, Pomona, Ks. x7

NEARLY NEW windmill for
sale. Contact Eugene Curbey,
712 Tuttle Street, Manhattan.
Ks. Phone PR 6-4464. SB8

FOR SALE - Poles: two 14 ft.,
seven 16 ft.; eleven 18 ft.; thir-
teen 20 ft.; one 23 feet; ten 25
feet. Gus Ingerly, Frankfort,
Kansas Phone Blue Rapids CA
6-7308. x7

WANTED - Farmers to grow
popcorn on contract. Popcorn is
non-supported. A card or call
will bring prompt service. Rob
Milgate, Frankfort, Phone CA
6-7764, Blue Rapids. SB8

PROPANE BRANDING iron
heaters, used Miller Knuth pow-
er hacksaw, several leg tone
blacksmith vises. Phone PR
8-5119, Manhattan, Roberts
Blacksmith Shop. SB7

Stud Service

REGISTERED AMERICAN
saddle stallion, black, standing.
Up grade the riding quality of
your colts. His qualities are
style, stamina and speed, \$25.
Call 6-6667, Manhattan, even-
ings. x11

QUARTER-BRED Palomino
Stallion at service. Gentle, well
mannered Jim Cravens, PR
6-7481 Manhattan, after 6. x9

ED'S SKEETER - AQHA. Ok-
lahoma Star & Hancock. Sorrel
with flashy markings. A natural
cowhorse with wonderful dispo-
sition \$100 reg. \$50 unreg.
Wayne Dunafon, Westmoreland,
Kans. x10

Help Wanted

HELP WANTED

Full time service station attend-
ant. Also full time check-out
clerk.

STUCKEY'S PECAN SHOPPE
George Pollman, mer.
636-8531 PAXICO, KS.

WANTED - Experienced man
for farm work, Ernest Riechers,
Green, Kans. x7

HELP WANTED to work build-
ings. Ph. CE 8-1200, Ralph Ru-
dolph, Junction City. x7

Mobile Homes

1964 BILTMORE mobile home
for sale: 10'x55'. George Tisc-
auser, Carlton, phone Elmo
2013. SB7

OK Grazing On Western Kansas Soil Bank Land

Counties on US81 and west
can put Soil Bank land to use to
provide grazing and hay for
livestock.

USDA gave such permission
last week, after receiving the
request from Governor Robert
Docking, on account of severe
drought conditions.

The directive from USDA said
the Soil Bank land could be
freed for grazing and haying,
with landowners to adjust later
any of the grazing benefits
against payments they will re-
ceive from the soil bank plan.
The emergency use can remain
in effect until July 1, according
to the USDA order.

GUERNSEY AUCTION TUESDAY, MAY 2

Complete dispersal because of
health.

39 Registered, 24 Grade
Calfhood vaccinated. T.B. and
Bangs tested. Lepto vaccinated.
DHIA herd ave. 12 month
period ending April, 1967, 9,
159M, 5.3%, 481F.

Curtiss and KABSU breeding.
250 gal. Wilson bulk tank.
Plains fly sprayer. Write for
catalog. Two miles south, 2 1/2
mi. east of Peabody, Kans.

Lowell E. Cooper
Route 1, Peabody, Kans.

BUILDINGS

AUCTION

North of Abilene, Kans., 1
mile south of Zion church &
2 1/2 east; or 1 mile south, 1/2
west of junction of hwy 15-18.

Wedn., Apr. 26

Starts 10:00 a.m.

Large barn, approx. 40x54 with
lots of good large timbers.
Old granary 24x28.
Good granary w/ drive-in, en-
tirely metal covered, 30x32.
This granary is partially box-
ed inside & out.
2-story house 28x30, 9 rooms;
also boxed. 50' windmill tow-
er w/ good head, approx. 50'
pipe.

Mr. & Mrs.

John Dayhoff

Abilene, Kans.

Aucts: Carl Schnell and Lee
Remy.

IMPLEMENT • TRACTOR
ITCO
PARTS • ACCESSORIES

Pick Up Your 1967
Spring Catalog

SPRING NEEDS

Regular smooth mower sec-
tions, each 13c
Regular serrated mower sec-
tions, each 14c
Heavy duty smooth mower sec-
tions, each 15c
Heavy duty serrated mower sec-
tions, each 16c
Chrome heavy duty smooth
mower sections, each 22c
Chrome heavy duty serrated
mower sections, each 24c
7 ft. full length wear plate, each
..... 2.69
Regular rock guards, each 1.05
Viking heavy duty guards, each
..... 1.15
Ledger plates, each 13c
Mower knives, heavy, from
..... 9.75 to 12.95
6 roller spray pumps 19.95
8 roller spray pumps 34.95
7 roller hi-volume pump 44.95
Continental all brass gear pump
..... 69.95
Hi pressure hand guns 8.49
3" hydraulic cross cylinders
..... 23.95
Full line of hydraulic hose -
4-year heavy duty batteries
..... 19.65 to 24.25
Tractor radios 68.95

HOLT FARM SUPPLY

Next To Sale Barn
MANHATTAN PR 8-4343



Mr. and Mrs. Elmer A. Bryant

Mr. and Mrs. Dale S. Galle

Mr. and Mrs. Harvey E. Gfeller



Mr. and Mrs. Kasper J. Heinz

Mr. and Mrs. George H. Works

Master Farmers

Named 1967 Master Farmers in an annual selection by Kansas State University were these farm couples: Mr. and Mrs. Elmer Bryant, Lane County; Mr. and Mrs. Dale Galle, McPherson County; Mr. and Mrs. Harvey Gfeller, Geary County; Mr. and Mrs. Kasper Heinz, Barton County; and Mr. and Mrs. George Works, Allen County.

Name 127 FFA 'State Farmers'

The Kansas Future Farmers of America has named its State Farmer candidates for the year. The highest statewide FFA award will go to 127 young men, who will receive the degrees at Manhattan May 1.

Here's the list:

Arkansas City
E. R. Weaver
Effingham
T. Fassnacht
Sam Flory
T. D. Handke
Julian Toney

Atwood
C. Niermeier
Belleville
Adrian Polansky
Blue Mound
Howard Brown
Gary Webber

Blue Valley
David Altwegg
Buhler
Wesley Kroeker
Burlington
George J. Finical
Larry Hermon
Alvin J. Hess Jr.

Cheney
Karl J. Koster

Coffeyville
D. K. Livingston
Colby
Joe L. McInay
Larry Towns

Columbus
Bruce E. Covey
Chet Douthit
Bob Epler
Joe Hall
Bob Jennings

Concordia
Sammy Lewis
Richard Swenson
Bruce Trost

Downs
Dan Rexroat

Ellinwood
P. Schlotermeier

Erie
Michael T.

Erie
M. T. Samples
C. Showalter

Florence
Jackie Freeborn

Ford
Chris M. Shore
Dennis R. Spohr

Fort Scott
David Duncan
Steve Haas
Denny Hutchison
Edward Salisbury

Fowler
Mark Finkeldei
Mike Sobba

Frankfort
Charles Bramlage
Dan Gerstner
Jerry Parthemer

Fredonia
Larry Newton

Garden City
Forrest Crouse
Gregory Hands
Mark Hushka
Ken Jameson
Larry Johnston

Garnett
Ronald Dunbar
Dale Raymond

Girard
Alan Mein

Goessel
Clayton Fast

Great Bend
James M. Sharp

Hanston
Charles R. Ruff

Highland
Billy M. Blanton
John Jeschke
J. W. Twombly

Holton
Duane Klahr
Charles Schirmer

Hugoton
David Randle

Jewell
Leon Boden

Kingman
Dennis Lubbers
Scott Sparks
David Stucky

Kinsley
J. Froetschner
R. Froetschner

LaCygne
Glenn Teagarden

Lawrence
Jim Baldwin
Larry Landis
Gerald Wedel

Lebanon
Glenn Pletcher

Lebo
John M. Davies

Manhattan
Howard R. Goff

Marion
Donald Kraus
R. Kreutziger
Charles Seifert

McPherson
Ellis Yoder

Miltonvale
Carl Almon
Ross Hauck

Natoma
Randy Conrad
Ron Feldkamp
Keith Stull

Newton
Thomas Gatz
Alex McClure
D. Sauerwein

Norton
Warren Harting
Myron Lowry

Oberlin
John Bastin
John C. Brown
Voyle Vernon

Osage City
Kent Runyan
Alan Schlobohm

Palco
Dennis Towns

Paola
James Mueller

Peabody
Dennis Fisher

Phillipsburg
Dale Eltiste

Quinter
Gordon Jamison

FARMERS OUTLOOK

L.H. Simer

Forget Big Ideas About Wheat Price

Apparently, some people have big ideas about wheat price prospects. They may be disappointed.

The great expectations for wheat prices are the result of several developments: (1) Surplus stocks are said to have disappeared. (2) There are critical food shortages in India, Pakistan, and some other countries. (3) Our own central and southern Great Plains have suffered from severe drought.

The CCC owned only 133 million bushels of wheat near the end of March, one-tenth as much as at the peak time 7 years ago. But the carryover of old wheat on July 1 is expected to be about 400 million bushels. While that will be less than one-third of the record carryover of 6 years ago, it is equal the amount that we need for food in 9 months.

Although world food production has not kept pace with population growth in the past 3 years, there was a bumper wheat crop last year. Production is estimated at 10.1 billion bushels. That was a new record high, 11 percent more than the year before and 16 percent more than the 5-year average.

In our own country, drought has been severe in the central and southern Great Plains. But there is a big acreage of wheat — 26 percent more acres of winter wheat than last year, and it is spread over many states. A substantial part of the acreage is irrigated.

On the basis of April 1 conditions, the USDA forecast the winter wheat crop at 1.162 billion bushels. This would be 10 percent more than last year, and 20 percent more than the average for 5 years.

The spring wheat crop also promises to be larger than last year. Farmers have reported intentions of increasing acreage

20 percent. Soil moisture is normal or better in the spring wheat states. Production of spring wheat may reach 320 million bushels, up 25 percent from last year.

Thus, total U.S. wheat output seems likely to be around 144 million bushels, 13 percent more than last year. This amount, plus the carryover of about 400 million bushels would make a total supply of about 1,840 million bushels. That would be 2 percent more than we had in this marketing year (ending June 30.)

We ourselves will need only about 610 million bushels for food and 80 million for seed.) Thus, the amount available for exports, feed, and carryover in the year ending June 30, 1968 now seems likely to be around 1,270 million bushels.

The amount of wheat used for feed depends mostly upon the price of wheat as compared with the price of corn and other grains. About 80 million bushels are expected to be used for feed this year. It will be less in the 1967-68 marketing year, if the price of wheat rises substantially.

Exports of wheat reached a record high of 867 million bushels in 1965-66, but may be more than 760 million this year (ending June 30.) The volume of exports in the year beginning July 1 will depend very largely on government policy.

All exports of wheat are under strict government control because the government pays the entire cost of most shipments, and a part of the cost of the remainder. We can see no reason to expect that the government will push exports so strongly that prices of wheat and the cost of bread, will rise by any large amount.

L. H. Simer

Univ. of Illinois

County FB Units Raising Dues

Forty county Farm Bureau have raised their dues this year. And 44 more plan to raise dues in 1968.

Most of the counties have raised to \$15, altho some are slightly less. Voting delegates at the 1965 annual meeting of the Kansas Farm Bureau agreed to hike state dues by \$2.50 per year, effective in 1968.

Riley Gerald Sharp Richard Wahl	Tribune Alva Burch
Russell Roger N. Berry	Troy Phillip Albers
Sabetha Daryl Meyer Don Meyer	Udall John Blankenship
St. Francis Darrell Busby	Uniontown David L. Dore Lawrence George Henry Homan
Severy Gordon Buffalo	Wamego Doug Alt Jerry Hatfield
Smith Center Douglas Devlin	Westmoreland William Krouse
Stockton Brent E. Casad Alton C. Hazen Eldon Kriley Robert Lowry Kerry L. Maddy	Winfield Ed Bogner Dale Fruits Phillip Hostetter Stanley Nichols Lester C. Priest
	Yates Center David Ibbotson

FARM INCOME

Net farm income, excluding interest, about \$16.3 billion, excluding taxes, about \$12.1 billion. Gross income, but production expenses, by the U. S. Department of Agriculture, trend over recent years.

CATTLE SALE MONDAY

HOG SALE WEDNESDAY

Sale Time 12:00 PM
BEATRICE, NEBR.

Beatrice 7 LIVESTOCK SALE

1 miles north of Beatrice, opposite the Phone 223-3555

CLARENCE TEGTMEYER JURGENS JR.

Equipment For Sale

Model BHA Fox short blower, like new... Harper scraper, new, v... wide land plane... Johnson tractors, 4 and four row from \$... manure spreader... truck mounting, 200... capacity, like new... New Hinson tractor ca... JD 3010, 3020, 4010... standard or row crop... HHC FT06 & F806... New Mulch-Master h... for \$5000 plus... PR 8-989, Manhattan... or Write Box 1009K... MANHATTAN

It's NEW from WINPOWE

A Great New Field Cultivator F Minimum Tillage

Prepares a perfect weed-free field in one trip through the field. Eliminates costly time-consuming disking, harrowing. Winpower's vibration super shank (patent pending) works at uniform depth, smooths out cloddy fields for easy planting.

We're slashing prices on our power line during April sales!

Winpower 13 1/2' field cultivator, pull or lift type (F-13), our price \$549.00, factory list \$599.00.

Winpower 6' 3-point blade harrow, our price \$249.00, factory list \$299.00.

Winpower 4-section rotary harrow, our price \$449.00, factory list \$543.00.

Winpower 6 ton wagon, our price \$170.00, our price \$170.00.

Winpower 7 ton hoist (factory list \$82.00), our price \$69.00.

Winpower post hole digger, our price \$165.00, our price \$165.00.

Wenger Impl. Co.

Boys Industrial School Road, off US 24, Topeka, Kansas. Call CE 1-1000

April 18, 1967

Tribune
Alva Borch
Troy
Phillip Albee
Berry
Udall
John Blum
Unions
David L. De
Lawrence
Henry H
Wamego
Doug Alt
Jerry Hatfield
Westmoreland
William K
Winfield
Ed Boger
Dale Frick
Phillip H
Stanley
Lester C.
Yates C
David H

uffalow
nter
Devlin
Winfield
Ed Boger
Dale Frick
Phillip H
Stanley
Lester C.
Yates C
David H

FB Units
g Dues
county Farm Bureau
ised their dues
nd 44 more plan
es in 1966.
of the counties
o \$15, altho some
less. Voting dele
1965 annual meeti
Kansas Farm Bu
to hike state dues
er year, effective

L.H. S

as
Price

nt. Soil moisture
better in the sp
states. Producti
wheat may reach
hels, up 25 perc
r.
total U.S. wheat
likely to be arou
bushels, 13 perc
st year. This am
e carryover of ab
bushels would
upply of about
shels. That wou
more than we
marketing year (fe

ourselves will ne
610 million bush
d and 80 million
Thus, the amount
r exports, feed, a
in the year endi
8 now seems like
1270 million bush
amount of wheat
depends mostly on
f wheat as compa
ce of corn and o
About 80 million
ected to be used
ar. It will be les
marketing year.
f wheat rises sub

ports of wheat re
high of 867 mill
1965-66, but may
han 760 million t
g June 30.) The
ports in the year
will depend very
ernment policy.
exports of wheat
ict government
e the government
tire cost of most
and a part of the
mainder. We can
to expect that
nt will push exp
ly that prices of
e cost of bread
y large amount.

Wenger Impl. Co.
Boys Industrial School Road
off US 24
North Topeka
TOPEKA, KANSAS
Call CE 4-8198

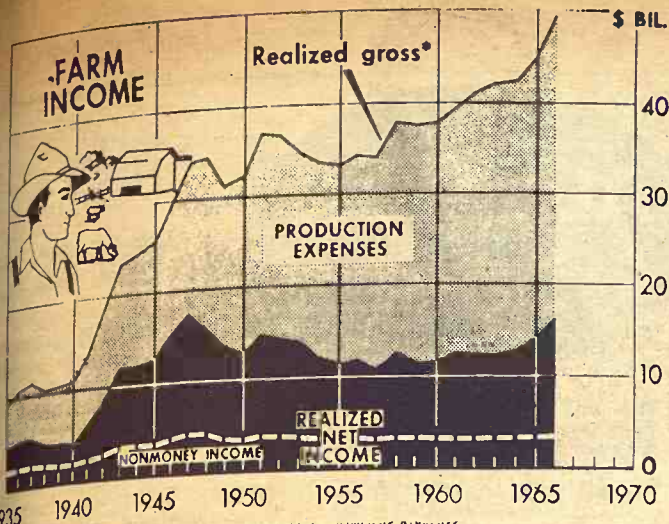

Net farm income in the United States last year totaled about \$16.3 billion, exceeded only by the net in 1947, which was \$17.1 billion. Gross income in 1966 was \$49.5 billion, a new record, but production expenses also hit a new peak. This chart by the U. S. Department of Agriculture shows the farm income trend over recent years.

CATTLE SALE EVERY MONDAY

HOG SALE EVERY WEDNESDAY

Sale Time 12:00 Noon

BEATRICE, NEBR.

Beatrice 77

LIVESTOCK SALES CO.

2 miles north of Beatrice, Nebr., opposite the airport.

Phone 223-3571

CLARENCE TEGTMEIER

DELMAR JURGENS

JB. THIMM

Equipment For Sale

Model BHA Fox short hopper blower, like new ... \$379
Harper scraper, new, with 10 ft. wide land plane ... \$449
Ferguson tibrovators, two and four row from \$385 up
Coby manure spreader, for truck mounting, 200 bu. capacity, like new ... \$549
New Hinson tractor cabs for JD 3010, 3020, 4010, 4020, standard or row crop ... \$367.50
IHC F706 & F806 ... \$367.50
New Mulch-Master harrow for 5-bottom plow ... \$109.50
PR 8-5989, Manhattan, Ks. or Write Box 1009KM MANHATTAN

It's NEW from WINPOWER!



A Great New Field Cultivator For Minimum Tillage

Prepare a perfect weed-free seedbed in one trip through the field. Eliminates costly and time-consuming disking and harrowing. Winpower's vibrating super shank (patent pending) works at uniform depth and smooths out cloddy fields for easy planting.

We're slashing prices on the Winpower line during April for volume sales!

Winpower 13 1/2' field cultivator, pull or lift type (Factory list \$675.), our price \$549.
Winpower 6' 3-point blade (Factory list \$89), our price \$69.
Winpower 4-section rotary hoe (factory list \$543), our price \$449.
Winpower 6 ton wagon (Factory list \$170), our price \$145.
Winpower 7 ton hoist (factory list \$82), our price \$69.
Winpower post hole digger (factory list \$165.) our price \$132.

Wenger Impl. Co.
Boys Industrial School Road
off US 24
North Topeka
TOPEKA, KANSAS
Call CE 4-8198

\$360 Per Acre For Atchison Land

ATCHISON — John and Kent Fuhrman of Lancaster paid a record \$360 an acre for a quarter section of Atchison County farmland in a sheriff's sale here.

They bid \$57,300 for the Pauline Watowa farm two miles north of the Shannon community.

Veteran realtors said it was the highest ever paid for land in the county.

More than 100 persons attended the auction and the bidding was steady from its opening \$24,000.

HOLSTEIN DISPERSAL

2 miles south & 1/2 east of Sedgewick, Kansas

Sat., Apr. 29

120 HEAD HIGH GRADE CATTLE

And Farm Machinery

For Complete Details See Grass & Grain next week, April 25

Dale E. Thompson

Owner

Aucts. Ted Krehbiel, McPherson and Walter Hand, Mulvane

AUCTION

Farm Equipment & Misc. We will sell 3 1/2 miles east of Salina from Marymount College.

Tues., April 25

Starts 1 p.m.

MACHINERY

Wheel type mounted disc on rubber

Sprayer tank with boom

1960 1/2-ton F25 Ford pickup

Massey Harris Swather 12-ft.

Allis Chalmers B tractor

Ferguson mower

Massey Harris 7-16 grain drill

1965 M 670 Minneapolis Moline tractor, like new, only 451 hours on it

Side delivery rake

4-wheel trailer

2-row monitor

4-bottom Moline 16" plow

2-row lister with fertilizer attachments

Compressor with electric motor

Water pump with motor

bench vise; maytag motor; wood heating stove; Ruger automatic .22 calibre pistol; 12 gauge Winchester pump gun; Model 42 .410 3-in. chamber pump gun; shotgun shell loader;

And many other articles too numerous to mention.

William Hoeffner, Est.

Owners

Aucts. Frank Harz & Bob Perry; Phone Salina TA 5-4579.

Clerks: First National Bank & Trust Co.

National Wheat Forecast For More Than '66

With a Kansas decline accounting for half, Agriculture department experts last week cut their estimate for the 1957 U. S. wheat crop by 100 million bushels from the last forecast, made in December.

The current USDA guess is a national crop of 1.162 billion bushels, still more than the 1.056 billion bushels produced in 1966 and the 5-year average of 970 million bushels.

The increase is based much on a 26 per cent increase in planting last fall.

Set Summer Hereford Tour For Northwest

The Kansas Hereford Association will take its annual summer tour to Northwest Kansas this year. The tour is set for July 24-25, starting at Wakeeney, according to association secretary John Fox.

The group will travel in the Quinter, Hill City, Norcatur, Stockton, Alton, Waldo, Bunker Hill, Russell, Alexander and Utica areas.

MARYSVILLE BEEF SHOW WILL BE APRIL 21

MARYSVILLE The Quality Beef show will be held here April 24. Rufus Cox and Calvin Drake of Kansas State University will be judges. Complete classes will be provided for Angus, Hereford, and Shorthorn cattle as well as classes for fat steers owned by 4-H and FFA members.

HAVENSVILLE BANK TO QUIT OPERATION

HAVENSVILLE The Havensville State Bank, a village bank in eastern Pottawatomie County, will close soon. The bank has operated for 86 years. W. W. Schane, president, is in ill health and plans to retire.

AUCTION

Having sold my home, I will sell at public auction the following listed personal property at 306 North Colorado, WATERVILLE, KANSAS, on

Sat., Apr. 22

Commencing at 1:00 p.m.

HOUSEHOLD ITEMS

Eagle gas range; Admiral dual temp. refrigerator; Mathis air conditioner; dining table, buffet, 6 chairs; 2 6x9 wool rugs; Zenith TV (table model); 2 Atwater Kent cabinet radios; Victrola and records; divan and chair; hassock; occasional chair & matching rocker; walnut library table; 4 rocking chairs; lamp stand and end tables; lamps; fireplace set; 4-piece bedroom set; 2 iron beds; wood bed; 2 dressers; 3-drawer chest; cedar chest; 2 sets dishes; electric iron; toaster; chrome table and 4 chairs; step stool; wooden cabinet; New Companion sewing machine; sewing stand; Bissell sweeper; Kodak candle lamp; glass photographer plates; Kodak camera; luggage; ladder; garden hose; 2 metal lawn chairs; wooden settee; porch swing; miscellaneous hand tools.

COLLECTABLES

Bowl and pitcher set; 3 trunks; copper boiler; old books; bookcase desk; stone jars.

W. H. Shirck

Auct: Don Roche, Blue Rapids, Kans. CA 6-7282.

Clerk: Fred Youngstedt.

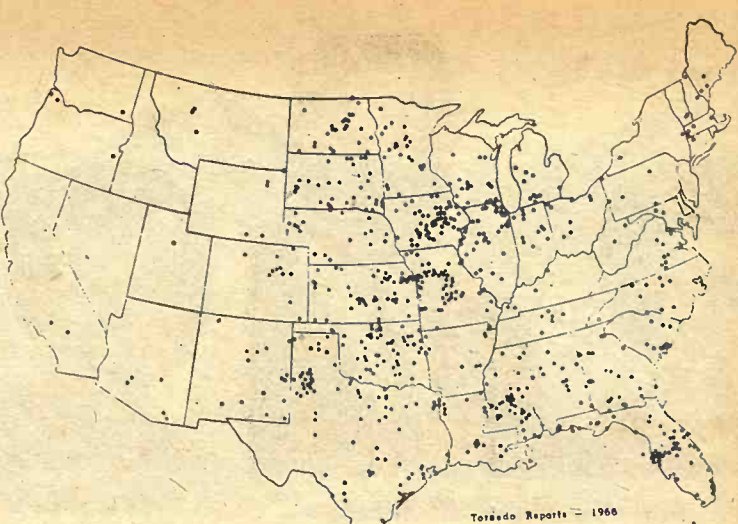

Where The Tornadoes Are

This map shows where nearly 600 tornadoes hit in the U.S. in 1966. Only seven states escaped tornado activity. There were storms in every month of the year, and they caused 100 deaths and one quarter billion dollars in damage. If there is a tornado alley, Kansas is unmistakably in it, but the dots indicate that the state is hit no more often than several others.

Triple-I Show At Liberal

LIBERAL The 13th annual Triple-I Show, which alternates among several western Kansas towns, will be held here April 27-30.

Sponsored by Western Kansas Manufacturers, Inc., the Triple-I show stands for Irrigation, Implements and Industry. Over 200 manufacturers have con-

tracted for exhibition space. This is expected to attract more than the 103,000 which attended the show at Great Bend a year ago.

BALDWIN DAIRYMAN WINS NAT'L GUERNSEY AWARD

Albert Eckman of Baldwin has been named Gold Star Guernsey Breeder for 1966 by the American Guernsey Cattle Club. Eckman won a similar award a year ago.

SHEEP SALE

Monday, April 24

WEST SALE BARN
Concordia, Kans.

Starts 1:00 p.m.
EXPECTING
1200 HEAD

SHEEP OF ALL KINDS

25 GOOD BREEDING RAMS, ALL BREEDS
BREEDING EWES FEEDER LAMBS FAT LAMBS
EWES WITH LAMBS

For Information Contact Tom Walker, Concordia, CH 3-1674
Or Auctioneers
Larry Lagasse — Concordia — Rollie Lagasse
Phone CH 3-1714 Phone CH 3-2215

Concordia Sales Company

AUCTION SALE

Monday APRIL 24

Starts 1:00 p.m.

I will sell at public auction the following combines, trucks and misc. items, at my place located at the south edge of Green, Kansas.

Combines

1962 Baldwin Gleaner 14 ft. combine, Model A, oversize tires, fully equipped, very good
1962 Baldwin Gleaner 14 ft. combine, Model A, very good
1959 Massey Harris No. 92, 14 ft. combine, motor just overhauled, good
2 Sunn pickup attachment, fits all combines, nearly new

Trucks

1963 Chev. 2 ton, 15 1/2 ft. bed, grain sides, hoist, good, 900 rubber, V-8 327 motor, 2-speed, HP front end, 46,000 miles, very good
1962 Chev. 2-ton, 13 1/2' bed, grain sides, hoist, good, 8:25 rubber, 31,000 miles, 2-speed, very good.

1963 Chev. 1/2 ton pickup, wide bed, mud tires, radio, heater, wrap around bumper, V-8 283 motor, 57,000 miles, very good
2 wheel trailer for hauling, grain sides
Sho pbuilt camper for narrow bed pickup
MISCELLANEOUS ITEMS
12 ft. 4 in. grain auger and motor
150 gal. gas tank with pump, fit pickup
6 825x20 truck tires
Log chains; bomers; tarps; 9 hp Briggs & Stratton engine
Also few other misc. small items not listed
NOTE: This equipment has been well cared for, in A-1 condition. If in need of late model equipment be in Green, Ks., the 24th at sale time. Your inspection invited prior to sale day.

MARVIN E. JOHNSON, Owner

Aucts: Foster Kretz & Elmo Steffen Clerk: Chas. Bigler, Clay Center, Phone Morganville WA 6-4422 Green



Area Dairy Day

The dairy farm of Lawrence Falk and Stanley Steere attracted about 200 farm people from Morris, Chase, Geary, Osage, Riley and Wabaunsee counties at the annual Wabaunsee County Dairy Day. The farm is near Alta Vista. Here, Steere is shown identifying some of the features of their operation, which presently is handling 125 Holstein cows and has a capacity of 300.

AUCTION SALE

**Saturday
APRIL 22**

Starts 1:00 p.m.

At the Herbert Rindt farm located 3 1/2 miles north of the intersection of highway No. 4 and highway 77 or 3 1/2 miles south of the intersection of the White City-Woodbine road and highway No. 77.

Machinery

New Holland baler, good
Side delivery rake
John Deere drill
John Deere mounted 2-row lister with fertilizer attachment
JD tractor cultivator
JD No. 5 power mower
JD springtooth harrow
JD 2-bottom plow, extra lays
Case 2-bottom plow, extra lays
3-section drag harrow
2 HC tandem discs

Alfalfa tiller; 2-row weeder; bale elevator with motor; 2 corn binders; 2 dump hay rakes, one with stub tongue; Jayhawk stacker; 2 manure spreaders; 2 horse mowers; old discs; old wagons; Allis Chalmers tractor; 2 JD 12A

combines; 1-row corn stalk cutter.

TOOLS & MISCELLANEOUS

Over 1000 hedge posts
2 new riding bridles
2 new show halters
Saddle and much farm misc.

ANTIQUES

Wooden churn; wooden butter mold; butter marker; kraut cutter; hatchet, tack puller and hammer, hand made; horse harness; collars and fly nets; old German books; telephone.

2 cradles; writing desk; stand; hall tree; walnut wash stand; wooden barrels; hand corn sheller; walking plow; wooden hand washing machine (good); wooden hand made maul and many other items too numerous to itemize.

HERBERT RINDT, Owner

Aucts: Sharp, Remy & Schnell

220 HEAD REGISTERED HEREFORDS

Sell at Lawton, Okla.

Sat., May 6

10 A.M. SHARP

The herd being completely dispersed at the farm, located 7 miles east on Oklahoma Hiway No. 7 from downtown Lawton, then 1 mile south and a half east.

105 Reg. Holstein cows in milk
52 Reg. Heifers 6 to 15 mo.
5 Reg. Bull calves

32 bred Reg. Heifers, Sept. freshening
25 Reg. Heifers under 6 mo.
12 grade cows, exceptional producers

The Niederjohn Herd Performance on DHIR

	1966	1965	1964	1963	1962
105 lactations	16,958 milk	560 fat			
67 lactations	16,471 milk	550 fat			
74 lactations	15,242 milk	542 fat			
66 lactations	15,244 milk	564 fat			
51 lactations	15,950 milk	580 fat			

Heifers In Quantity

There will be over 100 head of registered heifers available to select from. They are well-grown and all home bred.

TYPE

These cows have size, bone, and stand on plenty of leg. They were raised in the Southwest and are acclimated ready to go on working. They are handled in one unit of over 100 cows. The cows are well fed but no special care is given individual cows. The policy has been that a cow has to turn out performance to stay as is indicated by the above production records. The cows are handled under mechanized conditions and have the will to work.

Calfhood Vaccinated

Health Papers Furnished

Henry, Lois & Peggy Niederjohn, Owners

Ron Beal, Herdsman

E. A. Dawdy, Salina, Sale Mgr.
Lawton, Oklahoma

WICHITA CO-OP BANK REACHES \$200 MILLION

The Wichita Bank for Cooperatives has become the first of 12 district cooperative banks to reach the \$200 million mark in loans outstanding. The Wichita co-op bank, which serves some 474 lending institutions in Kansas and the southwest, reached \$203 million in loans late in March. Since it was organized in 1933 it has loaned some \$1.6 billion to local farm cooperatives.

AUCTION

Fri., April 21

Starts 12:30

AUCTION OF THREE 3-roomed furnished apartments, at 1814 Anderson, Ave., MANHATTAN, KANSAS.

Gas cooking stoves; heaters; refrigerators; five piece suit; single beds; Army bunks; mounted sink cabinets; garden tools; 2-32 ext. ladders; two pair ladder jacks; paper hanging tools; 5-gal. oil cans; 5-timber saws. 6-21 1/4" water pipe, couplings; Copper tubing, assorted sizes; Toilet stools; urnals, twin rinse tubs; fish bowls; cooking dish; many others; stroller; utensils; mirrors; chest of drawers.

J. W. Honeywell

Owner, 1814 Anderson
Harold Carlson, clerk
Lawrence Welter, auct.

REMINDER

AUCTION

Having sold the farm, I will sell at public auction on the farm located 1 north & 1 east of Greenleaf, Kans.

Thurs., April 20

Starts 12:30 Noon

Farm Machinery

1963 Ford No. 871 diesel tractor, Select-A-Speed, Power-trol, LPTO, L hyd., 650 hrs., like new

1953 John Deere No. 50 tractor, LPTO, L hyd., good rubber, good

1963 Ford 3x16 plow, Radex, 3 point, very good

1961 IHC No. 46 hay baler, fully equipped, good Ford 2-row lister, 3 point rotary moldboards

And other implements and machinery

HORSES & EQPT.

Black mare 7 yrs., 750 lbs., well broke

Palomino gelding coming 3 yrs, green broke

Black Shetland gelding, 3 yrs., well broke

2 good stock saddles & bridles

Chickens, hay, shop tools, miscellaneous and household goods.

For full listings see Grass & Grain, Apr. 11.

Edward C. Morgan

Aucts: J. T. Dickson and Foster Kretz.

AUCTION SALE

Friday

APRIL 28

Starts 10:30 a.m.

Lunch Served

We will sell at public auction at the place located 10 south of Junction City on 77 highway then 1 east, 1/2 north & 1 east or 2 north & 1/2 west of Skiddy, Cem.

MACHINERY & TRUCK

1946 Oliver 70 tractor, fully equipped, good rubber, good shape

John Deere No. 10 hammer mill

1966 IHC No. 1100 3/4 ton pickup, wide bed, 4-speed, stock rack, wrap around bumper; radio, heater, good rubber, 28,000 miles, A-1

HOGS

2 Red sows, purebred, vacc., just bred

2 Yorkshire gilts, purebred, vacc., to farrow by sale day, (nice)

Hamp boar, 200 lbs.

SHOP TOOLS & MISC.

New Sears 10-in. saw, table, 1 1/2 electric mtr.; 2 steel clothes line posts; new roll 24-in. rabbit wire; 3 roll slot cribbing; yard fence; 2-in. oak flooring; used lumber; 3/4 & 1 1/4 pipe;

30, 50 & 100 gal. barrels; 2 old saddles; pony collar; set single driving harness; propane tank, 280 gal., (round);

2 100-lb. propane bottles; wagon wheels; steel wheels; log chains; V-8 belts, all lengths; roll hail screen; rakes; hoes; spades; shovel;

13, 15 & 16 in. car wheels; antique grinder; corn shellers;

12 gauge shot gun Poly Choke; 410 pump gun; 410 Poly Choke, bolt action; 410, 3 shell; 22 rifle, automatic;

torch and regulator complete; wheel barrow; air compressor;

complete; gas mtr.; battery charger; large meat grinder;

1 h.p. electric mtr. for 110 or 220; 1/2 & 3/4 h.p. electric mtrs.; squirrel cage fan; antique platform scale; good used tires; boomers; forks; a lot of good hand tools; saws; hammers; bolts; nuts; & 936 small misc. items not listed.

HOUSEHOLD ITEMS

Bed complete; kitchen sink; foot lockers; trunks; lard press; electric fans; iron boilers; blankets; sheets; towels; kero lamps; dishes; a lot of pots, pans; cooking ware and many many misc. items.

Owners

CLIFF & ESTHER McCARTY

Aucts: Foster Kretz & Elmo Steffen, Clay Center, Kans.
Phone WA 6-4422, Morganville.

Clerk: Mr. and Mrs. Clarence Jones
Abilene, Kans.

AUCTION SALE

**Wednesday
APRIL 26**

Starts 1:00 p.m.

Lunch Served

NEBRASKA SALE

I will sell at public auction, at the place 4 miles west of Diller Nebr., from South Edge of town; or 9 miles East of Fairbury, Nebr., on PWF Road & 2 miles south.

7 Registered Angus Bulls

1 sired by Bardolliermere M 62nd, 2 years old

1 sired by Bardolliermere 532, 18-20 mo. old

2 sired by Black-Gates Bardolliermere 35th, 18-20 mo. old

1 sired by Bardolliermere 352, 18 mo. old

Health papers furnished. Transfers will be made.

These bulls are in good condition. You will like them when you have a look.

CALF CREEPS

Steel calf creep, feeds from both sides

Wood calf creep, 16 stalls, 150 bushel capacity

TRUCK & TRAILER

1960 Chevrolet 1/2 ton pickup, with 8 1/2 ft. Fleetside box, 3-speed transmission, overload springs, rear bumper, new tires (good)

This pickup has been serviced and kept up by Newton Motor Co., Inc., Fairbury.

Stock rack for 8 1/2 ft. Fleetside box

John Deere No. 953 trailer, with large ensilage box

COMBINE

1958 International Model 101, 12-ft. combine (in very good condition)

Pickup for 12A combine

12A combine parts, new

CORN CRIB

Corn crib, steel, 12,000 bushel (dismantled)

Farm Machinery

1959 John Deere 630 tractor, 3-point hitch, power steering, tires nearly new

Wheel weights for John Deere tractor

John Deere 810 3-bottom 16" plow, breakaway shares, 3-pt

John Deere 12' springtooth, power-lift

John Deere No. 5 mower

Hume Reel, 12 ft.

Allis Chalmers Roto baler, in very good condition

Lindsay Bale loader

Dearborn mounted 2-row cultivator

Ford 2-bottom, 16" mounted plow, 3-point

Dempster 3-pt. Anhydrous applicator, granular, fertilizer spreader

10-ft. Western Land Roller, like new

Tractor Supply-sprayer, complete

U Trough auger, with electric motor for silage or grain

New Idea 12-A manure spreader, on rubber

International 10-C feed grinder

2 John Deere Go-Digs

John Deere 15-ft. single disc

Dump rake; grain roller

Horn push-off haybuck, hydraulic

Header for 12-A combine

2-row stalk cutter, antique

Hand corn sheller, antique

Grindstone, antique

MISCELLANEOUS

HAROLD LOGAN

Diller, Nebraska, Ph. 793-5982

Schultis & Son & Wolken, Aucts.

Irvin Schultis — 1109 K St., Fairbury, Phone 729-2435

Wayne Schultis — Diller, Nebr. — Phone Diller 793-3003

First National Bank, Fairbury, Nebr., Clerk

Line graph showing the volume of international service from China Bureau data for 1965 and 1966. The Y-axis represents millions of pounds (150, 100, 50, 0). The X-axis shows months (JAN, MARCH, MAY, JULY, SEPT., NOV.). The 1965 line (solid) shows a steady increase from approximately 40 million lbs. in January to 75 million lbs. in November. The 1966 line (dashed) shows a more volatile trend, starting at 50 million lbs. in January, peaking at 100 million lbs. in July, and ending at 80 million lbs. in November.

Month	1965 (Million Lbs.)	1966 (Million Lbs.)
JAN.	40	50
MARCH	50	60
MAY	60	70
JULY	70	100
SEPT.	75	90
NOV.	75	80

Source: CHINA BUREAU DATA.

Imports Hurt Dairies? Ask Another Study

Junex is a relatively new dairy product in which butterfat and sugar are combined. It is used mostly in ice cream.

Not Responsible
for Accidents
Clerk: First National Bank
Manhattan, Kans.

G&G Calendar

Apr. 18 — Farm sale west of Lindsborg. Mr. and Mrs. Rodney Anderson. Auct. Roger A. Johnson. Changed from Apr. 15.

Apr. 18 — Real estate auction in Clay Center, Bauer est. Auct. Foster Kretz.

April 19 — Household goods, Mrs. Anita Kelley, Salina, Auctioneers Frank Harz & Bob Perry

April 19 — Farmland auction northeast of Fairbury, Nebr., estate of Carl H. Bohlmeier, Carl & Alfred Bohlmeier, admins. Aucts. Schultis & Son & Wolken.

April 20 — Farm sale west of Western, Nebr., Miles Uher estate. Aucts. Schultis & Son & Wolken.

April 20 — Farm sale northwest of Steele City, Nebr., Mr. & Mrs. Lambert Young. Auct. Harold R. Siegel.

April 20 — Machinery & cattle eqpt. sale east of Beatrice, Nebr. Aucts. Jr. Thimm and Delmer Jurgens.

April 20 — Farm sale northeast of Greenleaf, Edward Morgan. Auct. Foster Kretz.

Apr. 21 — Farm sale southeast of Hebron, Nebr., Mrs. Dan Zuehlsdorf. Auct. Harold R. Siegel.

April 21 — Fred Larson Estate farm sale Southeast of Marquette. Auct. Ted Krehbiel.

April 22 — Grassland west side of Tuttle Creek Reservoir, Mr. & Mrs. Harry Bammes. Auct. Jim Kirkemide.

Apr. 22 — Farm sale west of Junction City. Roy Stevens. C. W. Crites, auct.

April 22 — Personal property in Waterville, W. H. Shreck. Auct. Don Roche.

April 22 — Antiques, Mrs. Kathryn Kinkle Pickering, Salina. Auctioneers Frank Harz & Bob Perry.

Apr. 22 — Farm sale north of Herington, Herbert Rindt. Aucts. Sharp, Remy & Schnell

April 22 — Spring Charolais sale in Pratt, Bluestem Charolais Assn., J. D. Turner, sec. Auct. Walon Houck.

April 22 — Anne Waltner Estate in Elyria. House, furniture, antiques. Auct. Ted Krehbiel.

April 24 — Combines & trucks

south edge of Green, Marvin Johnson. Auct. Foster Kretz. This is a date change.

April 25 — Farm sale east of Salina, William Hoeffner Estate. Auctioneers Frank Harz & Bob Perry.

Apr. 25 — Machinery sale in Herington, Herbert & Bea Rindt. Aucts. Sharp and Remy.

April 25 — Farm sale south of Enterprise, Paul Foulz. Auct. Foster Kretz.

Apr. 25 — B&W Truck Lines, Manhattan, Bob Wilson, owner. Auct. Don Roche.

April 26 — Farm sale southeast of Fairbury, Nebr., Harold Logan. Aucts. Schultis & Son & Wolken.

April 26 — Buildings southwest of Hwy. 15 & 18 junction, Mr. & Mrs. John Dayhoff. Aucts. Carl Schnell and Lee Remy.

April 26 — Farm sale south of Junction City. Phil Patterson. Auct. Foster Kretz.

April 27 — Farm sale southeast of Leonardville, Mrs. Charles Nanninga. Auct. Foster Kretz.

April 27 — Final date for bids on real estate, including farmland of William L. Hall est., Geary County. Dan E. Craig, asst. trust office, Central National Bank, Junction City.

April 28 — Shop tools & miscellaneous south of Junction City. Cliff McCarty. Auct. Foster Kretz.

April 28 — Cecil Case farm sale east edge of McPherson. Auct. Ted Krehbiel.

Apr. 29 — Consignment sale in Little River, Congregational Church. Auct. Ted Krehbiel.

April 29 — Miscellaneous and surplus items in Clay Center, Forkner Construction Co. Auct. Foster Kretz.

April 29 — Holstein dispersal, farm implements south of Sedgwick. Dale Thompson. Auct. Ted Krehbiel.

May 2 — Guernsey dispersal southeast of Peabody, Kans., Lowell E. Cooper, owner.

May 2 — Farm sale south of Junction City, Mrs. Edna Peck. Auct. Foster Kretz.

May 3 — Antique and collectors' sale northeast of Bennington, Startzman and Nelson estate. Auct. Ed Montgomery & Sons.

May 4 — Mid Kansas Swine Improvement assn. feeder pig sale in Hutchinson.

May 5 — 240 acres land, Lincoln, Kans. W. H. Davis Estate, heirs. Auctioneers Frank Harz & Bob Perry.

May 5 — Household goods northeast of Clay Center, Mrs. Otto Sewell. Auct. Foster Kretz.

May 6 — Registered Holstein dispersal at Lawton, Okla., Henry, Lois and Peggy Niederjohn. Sale mgr. E. A. Dawdy, Salina, Kans.

May 6 — PX Garage Eqt. at Junction City. Kenneth Christion. Bill Crites, auct.

May 6 — Consignment sale, farm implements, livestock & misc., Congregational Church, Little River. Auct. Ted Krehbiel.

May 8 — State ram sale in Hutchinson, Kans. Purebred Sheep Breeders Assn., V. E. McAdams, sec.

May 9 — Real estate & household goods in Clifton, Mike Rossman estate. Auct. Foster Kretz.

May 10 — Dispersal of Mt. Zion Milking Shorthorns, Ness City, C. E. Dietz. Fred Rogers, Menlo, sale mgr.; Dick Sears, auct.

May 13 — Farm sale, road machinery, shop tools, & misc. Mrs. Paul Woerz, northwest of McPherson. Auct. Ted Krehbiel.

May 20 — Real estate & personal property in Greenleaf, Leona Killman Lueker. Auct. Don Roche.

May 20 — Furniture & antiques in Galva, Ruth Hill. Auct. Ted Krehbiel.

June 3 — Contractors eqpt. & household sale in Manhattan, Joe Pakan. Lawrence Welter, auct.

June 10 — Complete dispersal sale of registered Quarter horses, Elmer & Evelyn Zecker, Alma, Kans.

Oct. 28 — Kansas Milking Shorthorn Society state sale in Hutchinson, Freg Rogers, sale mgr. Dick Sears, auct.

Nov. 3 — 5th annual Hammarlund-Shamrock Angus sale. St. Marys, Kansas.

Nov. 4 — All breed calf sale in Manhattan, Olson and Fagerberg, joint sale.

Nov. 15, 1967 — Registered Hereford sale, Smolan, Johnson Hereford Farms; Elmer L. Johnson & Sons.

Nov. 18 — Kocher Herefords production sale in Onaga, Herman Kocher & Sons.

Nov. 18 — State ewe sale in Hutchinson, Kans. Purebred Sheep Breeders Assn., V. E. McAdams, sec.

Nov. 25 — Fall sale of Arbuthnot Herefords, Haddam, Ks. Bob Arbuthnot.

Lincoln Plans A Farm Show

LINCOLN, Ks. — A new farm show is budding in the G&G area, and the 1st annual Agricultural and Industrial Show here set for May 6-7 already has 40 percent of the display space sold.

Arnold Good of Barnard said that some 70 dealers and manufacturers are expected to display their products to an expected crowd of 8000 to 10000 people.

The Growing Hog Market Is At WASHINGTON SALES CO.

TRY US SOON
HOGS every TUESDAY
CATTLE every WEDNESDAY

A Growing Market for Finished Cattle

CALL ME IF YOU WANT AN APPRAISAL
Barn Phone EA 5-2266 Residence EA 5-2393
WASHINGTON, KANS.

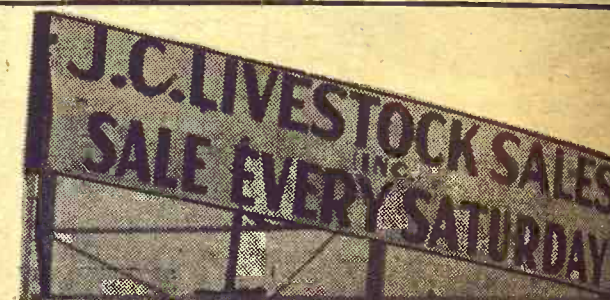

Our sale Saturday, was one with lots of activity, and prices on all livestock were steady to strong. We keep drawing more buyers, including several from out-of-state. We have an extremely good outlet on feeder cattle; and can use more, especially the 700 to 800 lb. in strong demand. Call us if you have feeder cattle to sell.

Another good sale is in the making for this Saturday's sale. Below are a few consignments already booked:

- SPECIAL CONSIGNMENTS
- 40 Choice Whiteface Steers - 550 to 650 lbs. from one consignor.
 - 32 Good Whiteface Steers, one consignor.
 - 2 piggie Gilts, ready to farrow, will be here Saturday.

The following is a partial listing of the sale last Saturday:

STEER CALVES		6 whiface cows&clfs @ 242.50	
16 whiface steers	470 @ 29.40	32 white butchers	233 @ 17.15
32 whiface steers	450 @ 29.00	18 mixed butchers	215 @ 17.15
16 whiface steers	400 @ 30.00	24 red butchers	240 @ 17.35
5 blkwhif steers	470 @ 30.00	16 hamp butchers	208 @ 17.20
12 whiface steers	355 @ 31.10	12 mixed butchers	209 @ 17.15
11 whiface steers	420 @ 25.10	38 mixed butchers	202 @ 17.25
3 whiface steers	360 @ 29.90	HOGS	
17 black steers	565 @ 25.65	54 white butchers	235 @ 16.55
HEIFER CALVES		32 white butchers	233 @ 17.15
11 whiface heifers	440 @ 24.10	18 mixed butchers	215 @ 17.15
23 black heifers	400 @ 24.70	24 red butchers	240 @ 17.35
11 whiface heifers	435 @ 24.70	16 hamp butchers	208 @ 17.20
13 whiface heifers	335 @ 26.10	12 mixed butchers	209 @ 17.15
6 whiface heifers	410 @ 25.00	38 mixed butchers	202 @ 17.25
5 whiface heifers	595 @ 23.50	SOWS	
FAT CATTLE & FEEDERS		10 mixed sows	387 @ 14.30
30 blkwhif heifers	625 @ 23.40	5 red sows	462 @ 14.45
7 whiface steers	775 @ 24.70	1 hamp sow	330 @ 15.15
17 whiface steers	915 @ 23.40	1 hamp sow	340 @ 14.45
18 blkwhif steers	755 @ 23.85	PIGS	
9 whiface steers	980 @ 22.90	The pig market was higher. Good pigs sold by the head from \$17.00 to \$21.00; others went from \$14.00 to \$17.00.	
7 whiface steers	980 @ 23.25	The hog market was good, especially on shoats, of which we can use more.	
COWS			
5 whiface cows&clfs	@ 270.00		
10 whiface cows&clfs	@ 272.50		
14 whiface cows&clfs	@ 247.00		
8 whiface cows&clfs	@ 257.00		

LICENSED AND BONDED
BARN PH. JUNCTION CITY CE 8-1471
If you have livestock to appraise, call:
VERN LANGVARDT, Manager, 502 UPLAND
HOWARD LANGVARDT, Auctioneer, 520 UPLAND
HERB NEUMEYER, White City, Phone 348-2863

Ronald Rice Motors, Inc.

CHEVROLET OLDSMOBILE CADILLAC
North Kansas' Largest Volume Dealer
NW 2nd Phone CO 3-4000 ABILENE, KANS.

GO—GO—GO—
All-Out With Oldsmobile!
The Place To Go Is
RONALD RICE MOTORS
Abilene, Kansas

While they are out to win the Boss and his wife a Trip to Acapulco.

15 NEW OLDS ALREADY DELIVERED
13 IN STOCK TO CHOOSE FROM
20 MORE DUE ANY DAY

So you know we mean business Long-Long Term Deals — High Trade in Allowances.

EXAMPLE: The Boss's personal '98 "Olds" demo., only nine thousand miles, like brand new, can be bought at a discount of \$1050.



Johnny Kaw

Says:

"If you are left behind — whose fault is it?"

April 18, 1967
22 Grass & Grain

ple. The show is jointly sponsored by the Lincoln County Jaycees and the Lincoln Chamber of Commerce.
A livestock show is planned in conjunction with the Saturday date.

TEX REAL
ONWARD SALE
Cow Herd
Royal Estate
CKato, Herd
Apparent
SERVICEABLE BULLS
WITH WEIGHT RECORDS
Priced . . . \$300 to \$500
35 HEAD REG. HEIFERS
GRANT POOLE
MANHATTAN, KANS.
Located 4 mi. south of I-70-K177
intersection, 2 mi. west on K-177
Dowell Creek Rd. Ph. PR 6-3018

Watch It, E
"Respect all
That's the key to
Artificial Breeding
State University,
a K-State senior a
The breeding uni



Federal
LAND BANK
Branch Offices:
Federal
LAND BANK

Serving Clay,
Geary, Pottawatomie

Sale Eve

There was no
The market was
tite. Fat had
\$11.00 to \$1
of our consi

- 1 wf bull--- 38
- 1 blk bull--- 47
- 1 wf str--- 78
- 1 wf str--- 77
- 1 wf hfr--- 74
- 13 bwf str--- 73
- 2 bwf str--- 44
- 1 bwf str--- 110
- 2 wf str--- 33
- 2 char str--- 27
- 2 hol str--- 66
- 2 hol str--- 48
- 1 blk str--- 62
- 1 blk hfr--- 43
- 1 wf str--- 44
- 3 char str--- 37
- 13 wf str--- 49
- 3 hol str--- 96
- 1 blk str--- 45
- 2 blk str--- 55
- 6 blk str--- 47
- 1 bwf hfr--- 50
- 2 blk hfr--- 47
- 4 wf hfr--- 44
- 1 wf str--- 72
- 19 bwf hfr--- 59
- 2 wf str--- 50
- 2 wf hfr--- 63
- 8 wf hfr--- 44
- 1 bwf str--- 72
- 1 wf hfr--- 37
- 2 wf str--- 35

il 18, 1967
Grass & Grain
show is jointly
the Lincoln
and the Lincoln
commerce.
ock show is plan
n with the
TEX
ONWARD
Cow Her
Royal
C.K. Ho
Appar
ICEABLE BILL
WEIGHT RECO
\$300 to \$350
AD REG. HEIF
RANT POOLE
NHATTAN, KAN.
4 mi. south of
on, 2 mi. west
Creek Rd. Ph. PR
ket Is At
O.
Y
All Sales
Start 1:00
URT, OW
PPRAISAL
ence EA 5-2383
S.
SALES
TURDAY
activity, and price
deep drawing more
e. We have an ar
can use more, app
d. Call us if you
s Saturday's sale
oked:

S
650 lbs. from one
mor.
be here Saturday

le last Saturday
cows & pigs @ 10
d higher, on a real
arket. Good cows
\$17.50 a few up to
hins from \$14.50
HOGS
butchers 235 @
butchers 233 @
butchers 215 @
butchers 240 @
butchers 208 @
butchers 209 @
butchers 215 @
butchers 202 @
SOWS
1 sows 387 @
sows 462 @
sows 330 @
sows 340 @
PIGS
market was higher
gs sold by the head
to \$21.00; others
4.00 to \$17.00.
market was good
on shoats, of which
more.
DED
ITY CE & 147
aise, call:
502 UPLAND
r, 520 UPLAND
Phone 349-2883

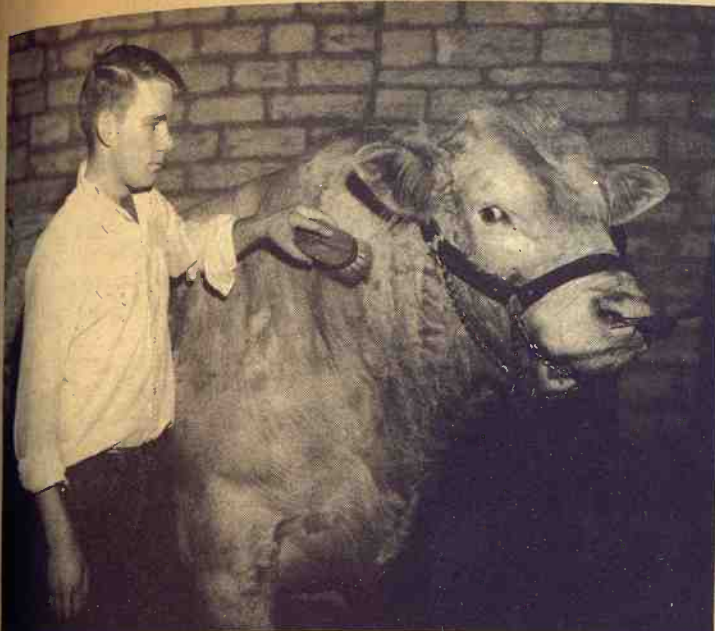

Watch It, Buster

"Respect all bulls, but don't be afraid of them." That's the key to handling the big bulls at the Kansas Artificial Breeding Service Unit (KABSU) at Kansas State University, Manhattan, says Dennis Wells, Rock, a K-State senior and a part time employee of KABSU. The breeding unit had an open house last week.



FARM & RANCH LOANS

LAND BANK LOANS offer long term, low payments — can be used to pay debts, buy land, make improvements, purchase livestock and equipment, for other purposes.

R. STANLEY PARSONS, Mgr.

SEE ME AT

604 HUMBOLDT PR 8-2971
Res. Phone PR 6-9044

MANHATTAN

Open Mon. through Fri.

8 a.m. to 5 p.m. (closed 12-1)

Branch Offices: CLAY CENTER & JUNCTION CITY

Federal
LAND BANK Assn. of
MANHATTAN

Serving Clay,
Geary, Pottawatomie & Riley counties.

Town Pledges To Help Bethany

LINDSBORG — The town of Lindsborg is seeing to it that Bethany College balances its budget. A campaign to raise \$100,000 in Lindsborg is underway and opening night pledges of \$82,000 seemed to assure that the goal would be met by April 21.

Rumors that the college might relocate brought out an enthusiastic crowd of 700 townspeople representing about 45% of the families in the community to a town hall meeting.

Jack Carlin, a dairy farmer and chairman of the meeting, announced the fund raising goal and immediately the pledges began pouring in to the college.

Talk of moving the 86-year-old Lutheran college came from a survey last year in which such a move was considered although not directly recommended.

The fund-raising in Lindsborg raised \$6600 in 1965 and \$30,000 last year. The college has had a deficit budget for some years.

Area Herefords On ROM List

The American Hereford Association has added 40 animals — 11 bulls and 29 cows — to its Register of Merit list in the past year. Several are from the G&G area in Kansas and Nebraska.

Two of the bulls are Mischief 719, often shown by Baughman Ranches of Russell, and Mischief B77, R. O. Blair of Yates Center, breeder.

Alfred and Ferrall Meeks of Taylor, Nebraska, were the exhibitors of the latter bull, and

they were also the exhibitors of a cow to make the ROM list.

The Hereford association qualifies whitefaces to its ROM list thru the accumulation of points

April 18, 1967

in specified shows by show animals.



Saturday
APRIL 22

Starts 11:00 a.m.

Lunch Served

As I am leaving the farm I will sell all my farm machinery & miscellaneous, at the farm located 4 miles west of Junction City on Highway 18 and 1 mile south.

Farm Machinery

1949 D2 caterpillar tractor, diesel, starter, lights, with power take-off; this tractor engine and drive train in good condition

1949 WD Allis Chalmers tractor, lights, starter, hydraulic lift, live power, in good condition

1953 MM self-propelled combine, S-14, ready to go

IHC 4-section spring tooth harrow

IHC 10 ft. tandem disk

IHC 2-row planter with furrow openers, good condition

Allis Chalmers WC tractor

Allis Chalmers 8' tandem disk

Allis Chalmers 7' trail mower

John Deere No. 55 3x16 plow with new mold boards, rubber tired

Case 2x16 plow on rubber

Avery 10' tandem disk

2-section spike tooth harrow

Timberlock stock racks for Chev., 8' bed

4' tumble bug

Combine tanks

40 bu. bin on 2-wheel rubber tired trailer

Clipper 2 MB fanning mill on 2-wheel rubber tired trailer

Old IHC 2 hole corn sheller

Wheel weights for M&M tractor

FARM EQUIPMENT

300 gal. gas tank with metal stand; 260 gal. gas tank; 500 gal. water tank with sprinkling att.; 31'6" grain auger on rubber with 6 hp Briggs & Stratton engine; 12'4" grain auger.

M&M riding mower, 24" cut; 1-row lister; 4 rubber tired wheels; land measuring wheel; 2 metal support jacks; bench vise; 1/2" electric drill; 2 electric motors, 1/4 & 1/2, good; 2 hp power products gas engine; plow fertilizer att.; acet. welder with gauges & cutting tips, 25' hose, good; 3 metal gates.

MISCELLANEOUS

Brooder house 8x10; wood shed for oil barrels; steel work bench; misc. hand tools; David White transit level, 10 power.

Jacuzzi 1 hp jet pump; 5' stock tanks; electric stock fountain; Fairbanks Morse platform scale; several bath tubs.

Used lumber; doors; windows; used pipe; Ziegler oil heater; kitchen wood range; some other furniture.

ROY STEVENS, Owner

C. W. "Bill" Crites and Ron Montgomery, Auctioneers.

Everett Sheets, Clerk

For Sale Dates Call CE 8-5720, Junction City

Sale Every Wednesday

Hogs 12 noon
Cattle 1 p.m.

at NEWTON

There was rain all over the area on Tuesday night. The market was very active with the prices on cattle. Fat hog top was \$17.30 and pigs sold for \$11.00 to \$13.75. Following is a partial listing of our consignments.

1 wf bull---	360 @	28.75	7 wf hfrs---	500 @	22.90
1 blk bull---	475 @	25.90	3 blk hfrs---	355 @	24.80
1 wf str---	780 @	23.50	1 wf hfr---	885 @	20.40
1 wf str---	720 @	23.80	2 wf hfrs---	950 @	20.50
1 wf hfr---	740 @	19.25	1 hol str---	625 @	20.50
13 bwf str---	733 @	23.60	1 hol hfr---	835 @	22.45
2 bwf str---	445 @	30.20	1 blk hfr---	620 @	22.00
1 bwf str---	1100 @	22.95	2 blk hfrs---	450 @	24.40
2 wf str---	330 @	31.20	1 wf hfr---	700 @	20.50
2 char str---	275 @	31.00	1 wf hfr---	690 @	22.60
2 hol str---	660 @	21.70	1 wf hfr---	730 @	22.80
2 hol str---	480 @	23.40	1 blk cow---	910 @	16.60
1 blk str---	620 @	23.60	1 blk cow---	1010 @	15.80
1 blk hfr---	435 @	22.60	1 blk cow---	1010 @	15.80
4 wf str---	445 @	28.70	1 ayr cow---	1180 @	16.50
3 char str---	378 @	29.00	1 bwf cow&cf---	@	171.00
13 wf str---	490 @	28.55	1 hol cow---	1020 @	17.70
1 hol str---	966 @	20.10	1 blk cow---	1225 @	16.85
1 blk str---	450 @	27.90	1 bsw cow---	1215 @	18.00
2 blk str---	550 @	26.40	1 wf bull---	@	194.00
6 blk str---	477 @	29.30	1 ang bull---	1425 @	21.20
1 bwf hfr---	500 @	23.10	3 red pigs---	151 @	22.75
2 blk hfrs---	475 @	23.00	1 red sow---	560 @	14.05
4 wf hfrs---	444 @	23.25			
2 blk str---	720 @	23.00			
1 wf str---	915 @	23.50			
19 bwf hfrs---	598 @	22.70			
2 wf str---	507 @	22.30			
2 wf hfrs---	635 @	20.90			
8 wf hfrs---	442 @	23.95			
1 bwf str---	720 @	21.80			
1 wf hfr---	370 @	24.00			
2 wf str---	350 @	28.80			

BARN PHONE AT 3-5566

There is someone at the barn all day Tuesday & Wednesday & Thursday morning. Otherwise call:

AUCTIONEER:

Floyd Gehring
Moundridge Phone 345-8195

NEWTON LIVESTOCK & COMMISSION CO.

NEWTON KANSAS

Sale Every Thursday

Hogs 11:30 a.m.
Cattle 1 p.m.

We had a very light run of both hogs and cattle at our sale Thursday due to muddy roads and barn yards. We did not have enough to establish a market. The following is a sampling of our consignments.

FAT CATTLE & FEEDERS

12 blkwhif str---	508 @	28.75
1 blkwhiface steer -	625 @	25.50
1 black steer -	555 @	24.90
4 whiface heifers---	505 @	23.60
2 whiface steers---	825 @	23.55
3 whiface steers---	728 @	23.55
3 black heifers---	592 @	23.00
1 black steer -	745 @	22.40
8 whiface heifers---	668 @	22.20
1 whiface steer -	695 @	22.00
1 whiface steer -	800 @	21.90
4 whiface heifers---	681 @	21.90
1 whiface steer -	585 @	21.80
1 black heifer -	740 @	21.10
1 holstein heifer -	860 @	18.00
2 holstein heifers---	1028 @	17.20

COWS

1 blk cow&cf-----	@	228.00
1 whif cow&cf-----	@	215.00
1 whif cow&cf-----	@	193.00
1 whif cow&cf-----	@	187.50
6 holstein heifers---	@	167.50
1 black heifer -	@	162.50
2 holstein cows-----	@	160.00
1 red heifer -	@	155.00
1 holstein cow-----	1350 @	17.50
1 holstein cow-----	1135 @	16.30
1 red cow-----	1285 @	15.90

BULLS

1 whiface bull-----	@	245.00
1 angus bull-----	@	222.50

BULL & STEER CALVES

3 black bull cfs-----	305 @	27.00
1 whiface steer -	400 @	23.80
1 red bull cf-----	480 @	23.60
1 holstein bull cf---	280 @	23.50

HEIFER CALVES

1 bwf heifer-----	330 @	21.80
1 blackwhif heifer--	415 @	19.25

HOGS & PIGS

7 red fats-----	236 @	17.95
8 mixed fats-----	218 @	17.95
10 white fats-----	219 @	17.85
22 mixed fats-----	218 @	17.85
4 hamp sows-----	401 @	15.80
2 white sows-----	475 @	15.20
1 hamp sow-----	645 @	14.10
1 spt sow & 9 pigs-----	@	91.00
1 white boar -	270 @	14.75
2 white feeders-----	88 @	19.75
7 red feeders-----	182 @	18.25
1 spotted feeder -	110 @	18.25
2 hamp feeders-----	145 @	17.70
2 white feeders-----	160 @	17.25
12 white pigs-----	@	16.00
18 mixed pigs-----	@	15.75
25 white pigs-----	@	15.50
17 mixed pigs-----	@	11.00
7 hamp pigs-----	@	10.25



RALEIGH BREEDING, MANAGER

barn HI 3-3671; home HI 3-3547

Auctioneer: Larry Lagasse,
Ph. Concordia, Kans. CH3-1714

MARYSVILLE LIVESTOCK & COMMISSION CO.
MARYSVILLE, KANSAS

Sell At St. Marys

Sell
Or Buy

Cattle & Hogs

By
Auction

Tuesdays

Stockers and feeders were selling very active and were steady to 50¢ higher. Utility and commercial cows were steady and canners and cutters were 25¢ to 50¢ lower. Following is a partial listing of our consignments.

STOCKER & FEEDER STEERS

12 blkbrof steers	562 @ 26.80
5 whifce steers	670 @ 26.30
13 whifce steers	569 @ 25.90
1 whifce steer	630 @ 25.75
1 whifce steer	605 @ 25.30
7 whif & brof steers	585 @ 25.25
7 charloais steers	644 @ 24.90
7 blkwhifce steers	642 @ 24.90
4 whifce steers	625 @ 24.80
7 whifce steers	693 @ 24.60
10 black steers	584 @ 24.50
7 whifce steers	565 @ 24.50
8 blk & blkbrof steers	528 @ 24.20
3 shorthorn steers	585 @ 23.60
2 whifce steers	610 @ 23.60
17 blk & blkwhif str	761 @ 23.40
5 black steers	665 @ 23.30
7 whifce steers	758 @ 23.25
5 whifce steers	677 @ 23.20
2 whifce steers	717 @ 23.10
25 whif & blk steers	851 @ 23.00
7 whifce & blk steers	735 @ 23.00
3 whifce & blk steers	876 @ 22.70
4 red steers	603 @ 22.60
4 black steers	667 @ 22.00
4 blkbroface steers	713 @ 21.90
10 whifce steers	1046 @ 21.50
4 holstein steers	625 @ 21.50
19 holstein steers	728 @ 21.50
3 holstein steers	611 @ 20.80
2 holstein steers	660 @ 20.60
20 holstein steers	735 @ 20.35

STEER CALVES

3 blkwhifce steers	330 @ 32.00
9 whifce steers	366 @ 31.60
10 whifce steers	369 @ 30.35
6 whif & brof steers	355 @ 29.75

6 whif & blkwhif steers	388 @ 29.20
1 blkwhifce steers	430 @ 29.20
8 blkbroface steers	441 @ 28.30
3 whifce steers	403 @ 27.80
10 whifce steers	446 @ 27.70
6 whifce steers	431 @ 27.60
6 whifce steers	345 @ 27.60
3 blkbroface steers	398 @ 27.50
10 black steers	496 @ 27.50
15 whifce steers	553 @ 27.35
3 black steers	420 @ 27.10
10 whifce steers	497 @ 27.00
8 black steers	478 @ 26.90
2 blkbroface steers	512 @ 26.80
11 whifce steers	541 @ 26.40
3 black steers	273 @ 26.40
12 whif & brof steers	523 @ 26.30
4 charloais steers	508 @ 26.20
15 black steers	521 @ 25.80
14 holstein steers	405 @ 25.50

STOCKER & FEEDER HEIFERS

2 whifce heifers	670 @ 24.00
8 blkbroface heifers	573 @ 23.30
41 whif & blk heifers	568 @ 23.00
36 whif & blk heifers	669 @ 22.95
2 whifce heifers	620 @ 22.90
4 whifce heifers	580 @ 22.80

Rezac Barn

St. Marys 437-2999

Delaine Rezac

St. Marys 437-6266

Elmer Imthurn

Maple Hill MI 3-2440

Paul Kramer

St. Marys 437-2993

Auctioneers: Lawrence Welter, Gene Toby & Verlin Green

8 whif & blk heifers	588 @ 22.80
6 whif & blkwhif heifs	602 @ 22.80
33 whifce & blk heifs	649 @ 22.35
4 charloais heifers	731 @ 22.20
2 whifce heifers	590 @ 22.10
4 whifce heifers	676 @ 21.80
3 whifce heifers	660 @ 21.75
12 whifce heifers	600 @ 21.75
10 black heifers	722 @ 21.70
8 whif & blk heifers	780 @ 21.60
4 black heifers	642 @ 21.50
8 mixed heifers	749 @ 21.50
7 whifce heifers	762 @ 21.30

HEIFER CALVES

9 whifce heifers	474 @ 26.00
11 blkwhifce heifers	335 @ 25.80
8 blkwhifce heifers	442 @ 25.10
6 whifce heifers	433 @ 25.00
3 whifce heifers	473 @ 25.00
5 whifce heifers	379 @ 24.85
4 black heifers	403 @ 24.75
18 black heifers	361 @ 24.50
2 whifce heifers	320 @ 24.30
5 whifce heifers	482 @ 24.30
5 blkbroface heifers	339 @ 24.30
3 black heifers	483 @ 24.00
8 black heifers	537 @ 23.70
11 whifce heifers	537 @ 23.20
5 red heifers	316 @ 23.20
8 whifce heifers	367 @ 23.20

5 whifce heifers	504 @ 23.11
8 black heifers	515 @ 23.11
2 charloais heifers	400 @ 23.11
12 whif & broface heifs	462 @ 23.00
8 charloais heifers	535 @ 23.00
11 whif & blk heifers	519 @ 22.75
4 whifce heifers	493 @ 22.75
4 black heifers	520 @ 22.60
11 blk & blkbrof heifs	531 @ 22.40

COWS

1 whifce cow	940 @ 18.10
1 holstein cow	1405 @ 18.10
1 holstein cow	1590 @ 18.05
1 whifce cow	1185 @ 17.60
2 holstein cows	1180 @ 17.55
1 whifce cow	1030 @ 17.50
1 holstein cow	1325 @ 17.40
1 holstein cow	1480 @ 17.10
1 red cow	1105 @ 17.00
1 whifce cow	1200 @ 16.90
4 whifce cows	773 @ 16.90
1 whifce cow	870 @ 16.80
1 guernsey cow	1270 @ 16.60
2 black cows	1032 @ 16.60
1 whifce cow	1120 @ 16.50
3 whifce cows	750 @ 16.50
1 holstein cow	1170 @ 16.10
2 black cows	970 @ 15.70
3 whifce cows	1308 @ 15.50
3 whifce cows	871 @ 15.10
12 whif cows&cfs	@ 226.00
2 whif cows & cfs	@ 201.00
2 black cows&cfs	@ 179.00
2 whif cows&cfs	@ 174.00
26 blk heifers & 4 cfs	@ 166.00

Rezac

LIVESTOCK COMMISSION COMPANY

St. Marys Kansas

CERTIFIED MARKET

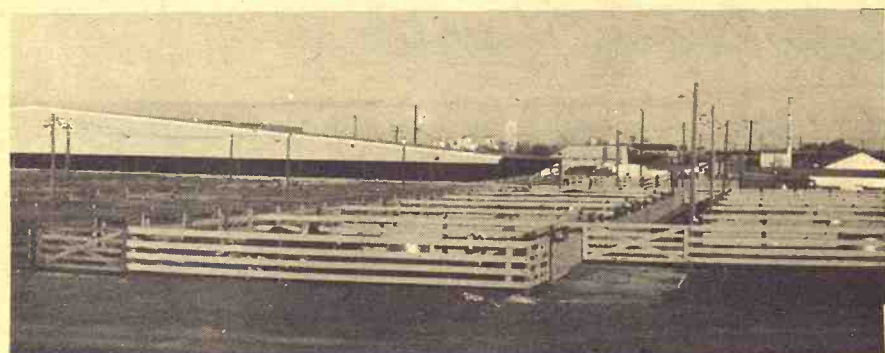

Our hog top Monday was \$17.40. We sold 684 hogs and 2549 cattle this week. Our receipts were cut Thursday following the very welcom rains. Our market Thursday was very active and from \$1 to \$2 higher on replacement cattle carrying good condition

CATTLE

Salina	97 wf str	1140 @ 22.80
Abilene	50 mix str	1178 @ 23.35
Solomon	10 mix hfrs	955 @ 21.90
Lindsborg	25 mix str	1192 @ 23.35
Durham	28 wf str	1022 @ 22.25
Salina	50 wfb str	1109 @ 23.10
Assaria	26 wf str	1128 @ 23.00
Roxbury	27 mix str	1137 @ 23.35
Marquette	1 wf cow	925 @ 16.00
Marquette	1 blk bull	1175 @ 20.95
Salina	1 blk bull	2160 @ 20.50
Minneapolis	1 wf cow	980 @ 16.00
Minneapolis	1 wf cow	950 @ 16.90
Minneapolis	1 hol cow	1630 @ 16.50
Longford	1 wf str	485 @ 26.50
Ellsworth	5 bvf str	405 @ 28.90
Ellsworth	7 blk str	510 @ 26.60
Chase	14 bvf str	458 @ 26.70
Holyrood	10 wf str	556 @ 27.40
Delphos	3 wf str	413 @ 27.00
Salina	4 blk str	366 @ 29.00
Salina	4 blk str	505 @ 27.20
Tescott	5 wf str	582 @ 27.60
Salina	2 wf str	427 @ 28.00
Holyrood	1 blk bull	1495 @ 22.00
Solomon	1 wf str	1075 @ 21.60
Solomon	1 red cow	1115 @ 16.60
Solomon	1 wf cow	1160 @ 16.30
Roxbury	6 bvf str	485 @ 27.60
Roxbury	3 bvf hfrs	440 @ 24.10
Smolan	1 wf str	440 @ 30.00
Smolan	1 wf hfr	405 @ 24.50
Barnard	4 wf str	402 @ 31.00
Barnard	4 wf str	485 @ 29.00
Salina	6 red str	566 @ 24.50
New Cambria	4 wf str	492 @ 30.00

New Cambria	8 wf str	592 @ 27.10
New Cambria	4 wf str	696 @ 24.50
Chapman	10 blk str	564 @ 26.80
Chapman	18 wf str	626 @ 24.20
Tampa	10 wf str	497 @ 29.30
Tampa	6 wf str	368 @ 31.25
Miltonvale	7 wf hfrs	590 @ 23.60
Lindsborg	6 blk str	677 @ 24.80
Minneapolis	10 bvf hfrs	381 @ 25.00
Durham	10 wf hfrs	323 @ 25.60
Durham	4 wf hfrs	412 @ 24.70
Lyons	60 wf str	564 @ 27.80
Windom	11 blk str	420 @ 29.75
Windom	8 blk str	610 @ 25.30
Windom	5 blk str	769 @ 23.80
Little River	14 wf str	635 @ 25.70
Little River	7 wf str	750 @ 24.40
Durham	10 wf str	590 @ 27.00
Marquette	10 wf hfrs	520 @ 24.80
Marquette	9 wf str	538 @ 29.00
Burdick	1 blk bull	1200 @ 22.00
Burdick	10 bvf str	807 @ 23.25
Durham	10 bvf str	800 @ 23.75
Clay Center	32 wf hfrs	838 @ 22.25
Clay Center	3 wf hfrs	718 @ 22.50
White City	13 wf str	520 @ 29.50
White City	16 wf str	864 @ 23.75
White City	16 wf str	822 @ 22.30
Falun	19 bvf hfrs	671 @ 22.55

FOR INFORMATION OR ESTIMATES

LAURENCE CLEMENCE

Abilene

Phone CO 3-3091

MERRILL CHRISTIANSEN

Durham

Phone 732-3371

BOB MUIR

Salina

Phone TA 3-2963

Market Reports

Radio Station KFRM, Salina

6:50 a.m. 12:30 Noon

Monday Through Friday

Central Kansas Most

Modern Livestock Auction . . West Side Of Salina

TWO SALES EVERY WEEK

MONDAY

Fat Cattle 9 a.m.

Hogs sell at 11:00 a.m. followed by our regular cattle sale as they are unloaded.

THURSDAY

Cattle Only

Selling starts at 11:00 a.m. Cattle will sell in the order they are consigned on the books.

Lindsborg	14 wf str	558 @ 28.00
Lindsborg	33 bvf str	619 @ 26.00
Lindsborg	20 bvf str	693 @ 24.00
HOGS		
Ellsworth	7 blk hogs	227 @ 17.10
Beverly	15 mix hogs	212 @ 17.00
Beverly	7 mix hogs	220 @ 18.00
Tescott	13 whi hogs	220 @ 17.00
Lincoln	11 mix hogs	232 @ 17.00
Salina	8 red hogs	235 @ 17.00
Lincoln	10 mix hogs	216 @ 17.00
Lincoln	9 mix hogs	254 @ 17.00
Salina	14 mix hogs	221 @ 17.00
Lucas	9 whi hogs	206 @ 17.00
New Cambria	9 spt hogs	217 @ 17.00
Lincoln	17 mix hogs	239 @ 17.00
Ada	42 mix hogs	210 @ 17.00
Niles	9 spt hogs	236 @ 17.00
Beverly	17 whi hogs	222 @ 17.00
Marquette	11 mix hogs	224 @ 17.00
Chapman	14 mix hogs	224 @ 17.00
Delphos	2 spt sows	630 @ 14.00
Tescott	35 mix pigs	@ 12.00
Ellsworth	10 mix pigs	@ 12.00
Brookville	22 hamp pigs	@ 12.00
Bennington	11 blk pigs	@ 12.00
Lincoln	23 whi pigs	@ 12.00
Tescott	18 mix pigs	@ 12.00
Barnard	40 mix pigs	@ 12.00

Farmers & Ranchers
LIVESTOCK COMMISSION CO.
West On Old US 40
Salina, Kansas
Barn Phone TA 5-0211
Bonded • Licensed