

474 @ 24.00
 338 @ 24.00
 502 @ 24.00
 393 @ 23.90
 488 @ 23.90
 415 @ 23.70
 504 @ 23.65
 540 @ 23.60
 498 @ 23.55
 506 @ 23.50
 425 @ 23.0
 510 @ 23.10
 352 @ 23.05
 506 @ 22.70
 415 @ 22.70
 549 @ 22.60
 525 @ 22.60
 511 @ 22.15
 545 @ 22.00
 458 @ 21.60
 395 @ 21.10
 WS
 775 @ 18.10
 800 @ 16.90
 730 @ 16.10
 770 @ 15.90
 170 @ 15.50
 910 @ 15.40
 380 @ 15.35
 880 @ 15.30
 365 @ 15.10
 875 @ 15.10
 110 @ 15.10
 135 @ 14.90
 970 @ 14.60
 950 @ 14.30
 775 @ 14.20
 914 @ 14.05
 105 @ 13.70

SSION

Marys,
 Kans.

lina

m. Cattle
 e consign-

1 @ 23.30
 2 @ 25.30
 8 @ 23.55
 5 @ 29.75

1 @ 19.00
 1 @ 19.15
 8 @ 19.00
 4 @ 19.10
 3 @ 19.10
 9 @ 18.90
 3 @ 19.15
 3 @ 19.10
 8 @ 19.00
 9 @ 19.10
 0 @ 19.10
 @ 11.50
 @ 13.25
 @ 11.25
 @ 17.25
 @ 16.00
 @ 11.50

hers
 CO.

40
 e LINA, KS.



Readying For A Sale

Erwin Serrien pauses a moment from grooming one of his prize-winning bulls. Serrien operates the Serrien Double S Ranch west of Lincoln and breeds Polled Hereford cattle. He plans a production sale for February 16. Twenty registered bulls and 50 females will be sold. Serrien has showed his cattle at state fairs, the American Royal, and at the National Polled Hereford show at Columbus, Ohio. He has many blue ribbons to show for his efforts.

Photo by K. R. Greene

'Too Much For The Office'

—Say Growers Over Take On Wheat Tax

The State of Kansas has about \$72,000 that the Kansas Wheat Commission would like to get its hands on. But right

High Protein Flour From Cottonseed

The Agriculture Department has announced its scientists have developed a process for making an edible high-protein flour from cottonseed.

It said the flour has a bland flavor, is cream-colored and has a protein content of about 65 per cent. By comparison, wheat flour has a protein content of about 12 per cent.

The department said the process could make a major contribution toward easing a problem of protein malnutrition in much of the world.

Department experiments indicate 100 tons of cottonseed could yield about 36,000 pounds of high-quality flour. The United States could produce some two million tons of such flour annually, while the rest of the world could produce another six million tons, a spokesman said.

now it doesn't appear likely the commission will succeed.

The funds come from the two-mill-per-bushel tax levy on marketed wheat authorized several years ago by the legislature for the promotion of wheat. There are other cases in which the state acts as a collection agency for an organization which has been authorized by lawmakers but not funded by the state. Under a general formula the state has charged 20 percent of the gross revenue for its work and put its fee into the general revenue fund.

In the case of the wheat promotion levy (a farmer can decline to pay it, but few do) the 20 percent last year amounted to \$92,000. Wheat promoters figure it doesn't cost the state that much to collect and would like to reduce the collection fee to about \$20,000. But the House Agriculture Committee has killed a bill that would have cut the state's cut to \$20,000.

A legislator who is also the president of the National Association of Wheatgrowers, George Meeker of Garden City, says he figures it costs the state about \$7000 to administer the fund created by the wheat tax. He thinks \$20,000 is a

fair contribution to the general revenue fund.

Members of the committee sav the major talking point against the wheat tax measure is that it might set a precedent for other revenue agencies and might lead to a loss of nearly a half-million dollars out of the general fund.

According to figures state officials have given Meeker, only eight agencies pay more than \$20,000 into the general revenue fund under the present 20 percent formula.

"All of these other agencies are regulatory bodies. The wheat levy is made for a specific purpose of promoting wheat in the greatest wheat state in the nation. There's no regulation as there is in the other agencies," Meeker said.

There was a similar bill presented to the legislature three years ago, and that one got thru the House committee and sailed thru the floor of the House. But it died in the Senate.

Reportedly Governor Docking and GOP leaders in both chambers fear the bill might start a run on the general revenue fund.

GRASS & GRAIN

13th year no. 49

February 6, 1968

No Inflation Like Medical Inflation

Alarmed at the soaring costs of health care, four Senate committees are preparing to investigate unprecedented increases in physicians' fees and hospital charges — the single most inflationary aspect of the U.S. economy.

"The spotlight is going to be on hospitals and doctors," said one Senate staff employee. But included will be studies of the relationship between cost increases and the policies of government and private health insurance programs.

According to the Labor Department, hospital charges have doubled in the last 10 years and physicians' fees have risen by about 40 per cent.

The government operations subcommittee on executive reorganization is expected to begin hearings next month or in March on physicians' income and possible fee abuses.

Doctors' fees jumped 7.8 per cent in 1966 and 7 per cent last year, compared with only 3.8 per cent in 1965 — before Medicare went into effect for 19 million persons.

This committee, headed by Sen. Abraham Ribicoff, D-Conn., former secretary of health, education and welfare, is expected to zero in on doctors who do most of their work in hospitals, such as radiologists and anesthesiologists.

The judiciary subcommittee

on antitrust and monopoly, headed by Sen. Philip A. Hart, D-Mich., has been conducting hearings on doctors' relationship with various health industries. It has found that some physicians are earning more than \$100,000 a year through obesity clinics. This investigation will resume.

The Labor and Public Welfare Committee, under Sen. Lister Hill, D-Ala., is expected to investigate hospital costs that have increased 31 per cent in the past two years.

The finance committee, headed by Sen. Russell Long, D-La., which oversees the Medicare program, will look into charges that some hospitals keep Medicare patients longer than necessary and that some doctors have overcharged Medicare patients.

The Bureau of Labor Statistics said that it now costs \$20.41 a day to buy hospital service that cost \$10 a day in the base period of 1957-59.

For every \$10 spent on physicians' fees in 1957-59, it now costs \$13.94. Dental fees now are \$12.88 for each \$10 spent in 1957-59.

The Internal Revenue Service said doctors in private practice averaged \$15,000 per year in 1957, against \$22,300 in 1965, the latest year on which statistics are available.



Sale Day

Fritz Wirtz of Herington and Bob Gorackl of Hope take timeout from a G&G area auction last week to talk.

\$5 A HEAD PROFIT WINS SCHOLARSHIP

Alma — Jerald Bohn has won a Wabunsee County 4-H Deferred Beef contest. His five Hereford steers were purchased at 28 cents a pound at 430 pounds. He sold them at St. Joseph for

24 cents at 999 pounds. His average feed cost per 100 pounds of gain was \$17.58. The project showed a net profit of \$5.17 per head. The most profit for Bohn was a \$100 college scholarship from the First National Bank of Alma.

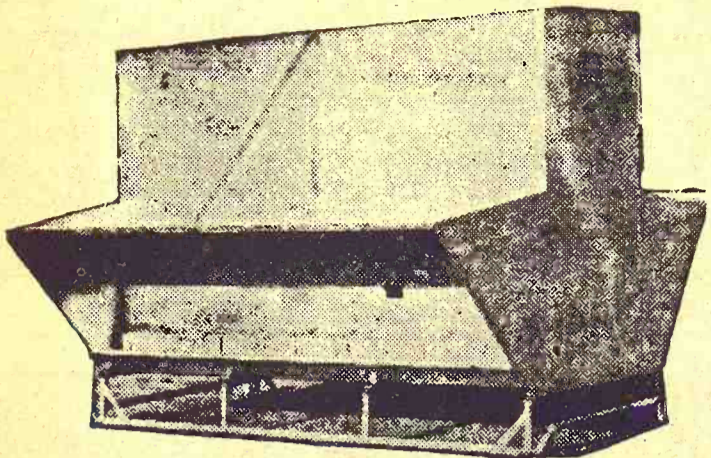

Use a LUTTIG metal all-welded self-feeder to self-feed your cattle. Will not leak or rot, and feeds down good, reasonable in price.

Capacities of 150, 250, and 350 bushels.

LUTTIG TRAILER COMPANY

Telephones: Office 535-2610—Res.: 535-2350
EMMETT, KANSAS

Only Fringe Changes In LBJ Farm Budget

President Johnson has proposed a 6.7 per cent increase to 7.7 billion dollars in spending by the Agriculture department in the 1969 fiscal year, with much of the increase going toward consumer protection and domestic and foreign foods assessment programs.

Under the budget submitted to Congress, the department would spend roughly 1 billion dollars — obtained from private lenders — on loans principally to low-income farmers and rural residents.

Little change would be made in the current level of aid to

farmers.

● Programs supporting farm prices and income would total about 3.4 million compared with 3.3 million this year.

● Domestic and foreign food aid programs would take a net of about 1.76 billion dollars compared with 1.6 billion this year. Domestically, there would be increased outlays in the food stamp and school lunch programs.

Modest reductions would be made in programs relating to conservation of natural agricultural resources. The President asked — as he did a year ago without success — that payments to farmers for carrying out cost sharing, fowl and water conservation during the 1969 crop year to be limited to 100 million dollars, down 120 million from that in recent years.

GRASS & GRAIN

The Mid-Kansas news weekly. Published each Tuesday at 1207 Moro, (Box 1009) Manhattan, Kansas, 66502 by

AG PRESS
Dean Coughenour
E. R. Woodward
Second class postage paid at Manhattan, Kansas.
Subscription: \$3 year
CIRCULATION 11,108

February 6, 1968

3600 orders are expected by mid-May if spring weather conditions are favorable for planting across the state.

Kansas landowners planted 1½ million tree seedlings and stratified nuts in 1967.

The largest single request for trees and shrubs continues to be for shelterbelt or windbreak plantings. Woodland plantings should rank second this year, Gallaher says, because of the growing interest in this type of enterprise. In prior years, Christmas tree plantings took the second largest group of trees.

There has been a steadily increasing effort to establish black walnut woodlands in recent years. Only about half of the orders for walnut seedlings and stratified nuts could be filled. But this year's larger supply of these items should be adequate to meet the demand.

The K-State foresters expect orders for about 400,000 Christmas trees this year. This reflects a steady growth in this category which is the third largest use of new trees.

Interest remains high in establishing pecan plantings in southeast Kansas, Gallaher says. A supply of 100,000 stratified pecans is available this year.

More than 2 dozen species of trees and shrubs are available in the tree distribution program. They are restricted to conservation plantings by Kansas landowners. Orders are taken through Extension offices in all counties.

Tree Orders

Meets Feb. 20

If Kansas landowners keep ordering tree seedlings at the present rate, they will set a new planting record, predicts Harold Gallaher, state forester at Kansas State University.

More than 400 orders were placed through the KSU Extension tree distribution program in January. A recordbreaking

FARMHAND FEEDMASTER® BIG MUSCLE

FOR GRINDING AND MIXING,
ON-THE-FARM FEEDMAKING

NOW IS THE TIME TO BUY
SPECIAL OFFER!
FREE WITH EACH
FEEDMASTER
(F-81 or F-85)
**MAGNET
ASSEMBLY**

RETAIL VALUE \$60⁰⁰ to \$100⁰⁰
(Offer Expires March 15, 1968.)

When you buy the Farmhand Feedmaster, you get more than just a FREE Magnet Assembly. You get more performance, greater capacity, better and cleaner grinding and mixing. And you control the quality of your feed . . . the price of your feed. You reduce your feed storage and handling costs.

Come on in today. Let us show you the original feedmaker . . .
FEEDMASTER
by FARMHAND.
Remember
offer expires
March 25.



BUCHMAN FARM SUPPLY

Phone 229-6619
ALTA VISTA, KANSAS

BOWMAN IMPLEMENT CO.

236-40 East 8th St.
JUNCTION CITY, KANSAS



SINCE THE NEW MECHANICAL wood buster arrived at Jack Daniel's, we've been able to use all the hard maple that we get.



We used to use only the big logs. Anything less than six inches across was too small for our sawmill. Now we use it all, and that helps, as we need all we can get. You see, this wood is

burned in the open air to give us the charcoal for Charcoal Mellowing.

And this process, more than anything else, makes Jack Daniel's sippin' smooth. After a taste, we think, you'll know why we're so pleased with our new machine.



CHARCOAL
MELLOWED

DROP

BY DROP

TENNESSEE WHISKEY • 90 PROOF BY CHOICE
DISTILLED AND BOTTLED BY JACK DANIEL DISTILLERY • LYNCHBURG (POP. 384), TENN.

© 1967, Jack Daniel Distillery, Lem Motlow, Prop., Inc.

Sedlacek's Furniture and Appliance-Hanover, Kans. G.E. prices that can't be beat or we'll eat our hat.

Major Appliances TV & Stereo



Bargain Blizzard

Now's the time to save cold cash!

Read This Ad — Check Model Numbers And Be Convinced. *With Trade.

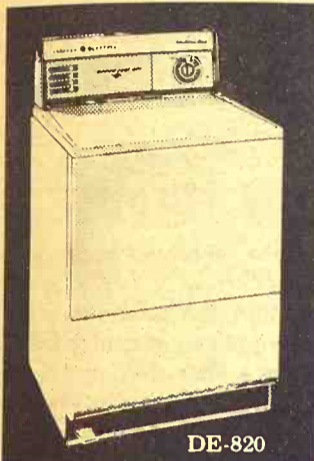
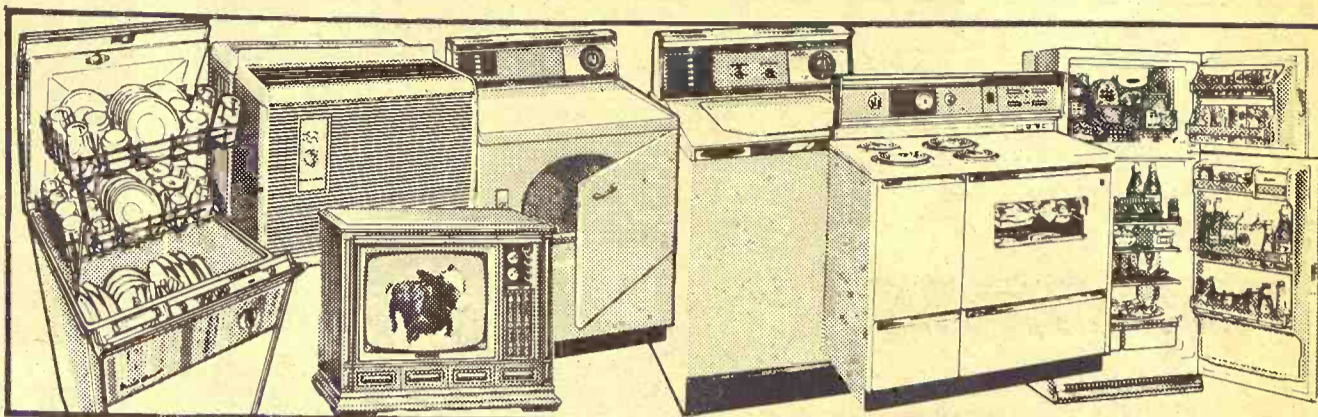

All-Weather Convenience! General Electric High Speed Dryer

- Automatic Control — adjusts drying times for various fabric loads.
- Family-size capacity.

149⁹⁵ W/T*

DE-820



Only G.E. has all three!

- Filter-Flo® Washing System
- Mini-Basket
- 2 Wash Speeds

"The Total Washer" General Electric Two-Speed Filter-Flo Washer

179⁹⁵ W/T*

Model WA-840

General Electric Big Capacity Filter-Flo® Washer



WA-650

Washes up to 16 pounds of mixed, heavy fabrics

- Three wash cycles for selective fabric washing
- Three wash, two rinse temperatures.
- Extra wash — for those extra soiled clothes loads.

169⁹⁵ W/T*

Smartly Styled beauty at a bargain price!



30" Automatic Range

Big, lighted oven has removable picture-window door

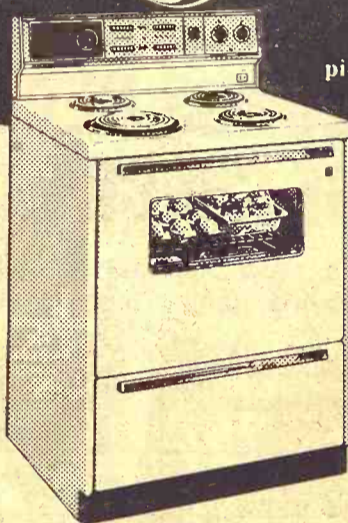

Model J318

- Automatic Oven Timer, Clock, Minute Timer.
- Convenience outlet.
- Hi-style backsplash — pushbutton controls.

Only **175⁰⁰** W/T*

General Electric 30" High Speed Range

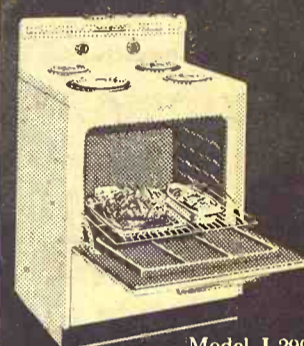

Model J-299

Bargain Hunter's Best Buy!

- Spacious Oven with removable door
- Pushbutton Controls

Only **139⁰⁰** W/T*



General Electric Book-Shelf Food Freezer

Holds up to 630 lbs. frozen foods

- "Power-on" signal light.
- Upright design — store, see, select foods easily!

Model CA-180B
18.0 cu. ft.

249⁹⁵ W/T*



General Electric 'Dial Defrost' 12" 11.5 cu. ft.

Only 28" wide!

Freezer holds up to 64 lbs.!
Chiller Tray for soft drinks, meats!

Model TA-1200
Low, low cost

149⁹⁵ W/T*



General Electric 'Two Door 14' 13.5 cu. ft.

Two Appliances in One!

Big zero-degree freezer Holds up to 131 lbs.!
Automatic defrost refrigerator section.

Model TB-1400

235⁰⁰ W/T*

Big freezer, fast ice!

Freezer holds up to 147 lbs.!



No frost here!

No frost here!



'No Frost 16' Refrigerator-Freezer 15.6 cu. ft. • Model TBF 16

- Jet Freeze ice compartment — cubes freeze extra fast!
- Two Slide Out Shelves.
- Rolls out on wheels for cleaning!

265⁰⁰ W/T*

Mobile Maid® Dishwasher by General Electric

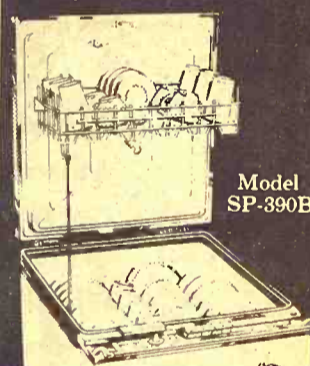

Model SP-390B

Easy loading ...thorough washing!

Thoro-Wash® Means no hand rinsing or scraping. Just tilt off large or hard food scraps!

157⁹⁵ W/T*

Thoro Wash is General Electric's name for more than one level washing action coupled with Flushaway drain.

Wonderful Gift for Mother



AUTOMATIC DRYER

easy terms

79⁹⁵ W/T*

ONE-DIAL FABRIC DRYING SAFETY START SWITCH

Sedlacek's

Furniture & Appliance
HANOVER, KANSAS

G-E MOBILE MAID® PORTABLE DISHWASHER



THORO-WASH

Gives Spotlessly Clean Dishes Without Hand Rinsing, Scraping or Drying. Just Tilt Off Large or Hard Food Scraps.

NEEDS NO INSTALLATION

96⁹⁵ W/T*

*These models are General Electric's name for more than one level washing action coupled with Flushaway drain.

Hanover, Kansas

Phone ED 7-2345

BIG VALUES! OUT THEY GO!

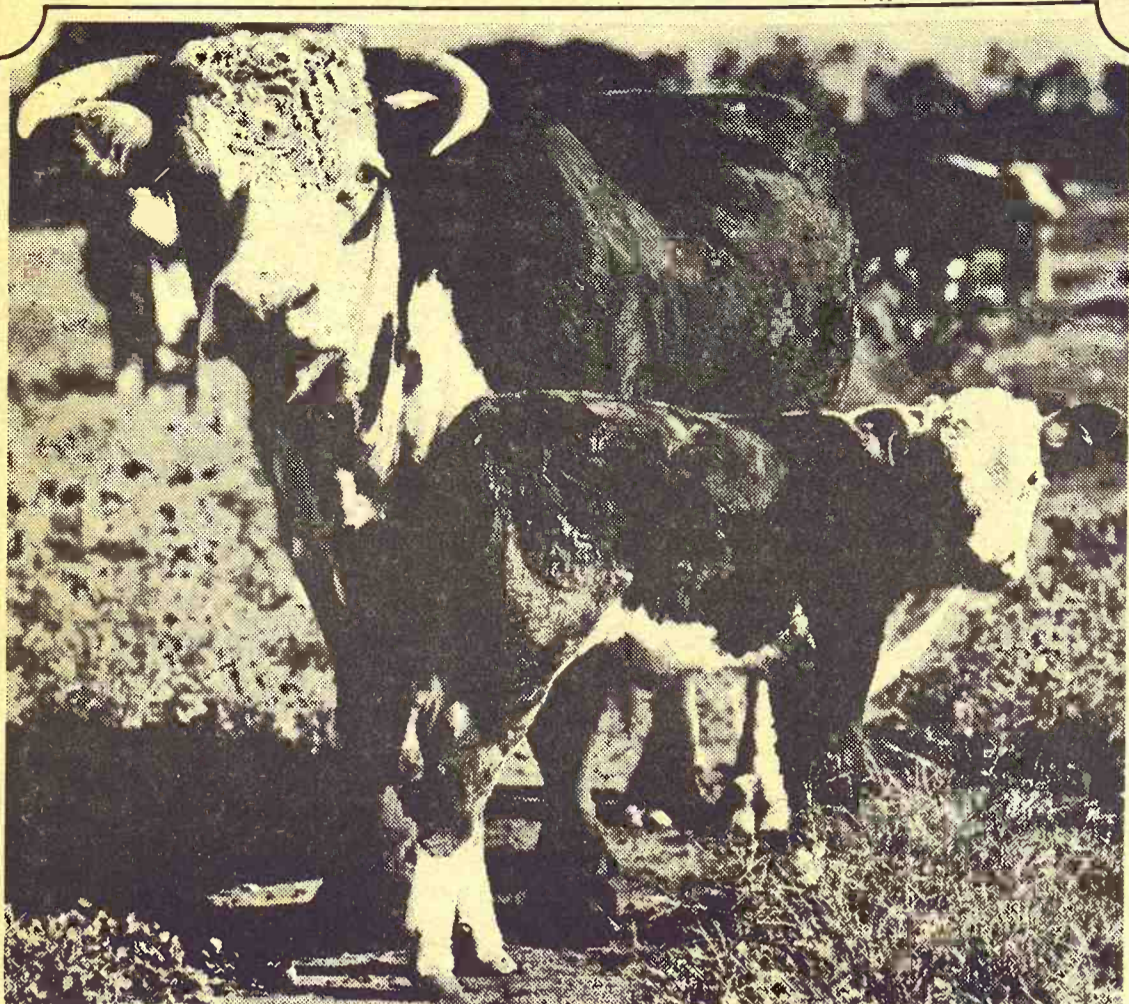

CALVES WEANED 19 POUNDS HEAVIER WITH PURINA RANGE CHECKERS

In a test at the Purina Research Ranch, 41% cottonseed cake was matched against Purina 20% Range Checkers. The cows on Purina Range Checkers averaged calves 19 pounds heavier at weaning.

	41% Cottonseed Cake	Purina 20% Range Checkers
Pounds per cow per day	2½ lbs.	2½ lbs.
Difference in weaning weight at 210 days		+19

With a \$30.00 calf market, those 19 lbs. would be worth \$5.70.

Purina Range Checkers provide protein your cows need, plus the other ingredients necessary for proper diet. If you're looking for extra cow condition, an early calf crop and heavy weaned calves, stop in at our sign of the Checkerboard.

Bartlett Grain Co. CE 8-5134 Junction City
 Americus Grain Co. 884-3465 Americus
 Gorden Mark Elevator .. ME 2-3381 Clay Center
 Western Grain Mill 767-5933 Council Grove
 Flint Hills Feed & Grain PR 8-5322 Manhattan
 Farmers Union Feed Mill 437-2434 St. Marys
 Mor-Kan Elevator 349-2214 White City
 Reading Grain & Lumber AN 9-3842 Reading

PURINA
CHOWS



Pork Month

February is Pork Month, say the promoters, and what better proof than a proclamation from the governor. Here with Governor Docking are Jasper DeVore, Arkansas City, president of the Kansas Swine Improvement Association; Carol Sauerwein, Newton, Kansas Pork Queen; and Mrs. Ellis King, Harper, president of the Kansas Pork-Ettes.

Wage Law To Affect Few Farms

The minimum wage of workers on most large farms went up from \$1 an hour to \$1.15 February 1.

Walter S. Gick, supervisor of the Wage and Hour and Public Contracts Division of the Department of Labor, pointed out the 15-cent hike under the Fair Labor Standards Act does

not affect employees of small farms.

Gick said the minimum wage must be paid by employers who used more than 500 man-days of farm labor in any calendar quarter of the preceding calendar year.

A man-day is defined as any day in which an employee performs farm labor for at least one hour.

Exempt from the new base wage — even on large farms — are the following workers:

—Members of the employer's immediate family.

—Local, daily commuting hand-harvest piece workers who worked in agriculture less than 13 weeks in the preceding calendar year.

—Migrant hand-harvest piece workers 16 years of age or younger, who work with their parents and are paid the same piece rates as older workers.

—Employees principally engaged in the range production of livestock.

The \$1.15 minimum will apply until Feb. 1, 1969, when it goes to \$1.30 an hour, Gick said.

Game Commission Leases Land On Marion Lake

MARION — The Kansas Forestry, Fish and Game Commission has obtained a 25 year lease on some 3500 acres of land along the shores of the new Marion Reservoir near here.

The lease provides for fish and wildlife management in the area by the commission.

The commission is now leasing rights to use portions of the land for agricultural purposes. Normally, when land is leased for agricultural use by the commission, the commission's share of crops is left in the fields as wildlife food.

The commission's lease, granted by the U.S. Army Corps of Engineers, applies to land located on the upper two thirds of the reservoir.

Raymond Parish of Marion, named manager of the area for the commission, manages a similar area at the Council Grove Reservoir.

The Marion Reservoir is located on the Cottonwood River about four miles northwest of Marion.

Paper Back
Books
 Largest Stock
 In Town

25c - 35c
 50c - 75c



University
Book Store
 623 N. Manhattan Manhattan

**ADDING-ON
 A ROOM?**

**Flameless
 Electric
 Heat
 Costs Less
 Than You
 Think!**



**CALL US FOR
 FREE DETAILS**



**Latest Equipment For
 Spraying
 Seeding Dusting
 Defoliating**

**Bonded Operator
 Work Guaranteed**

Now Is The Time To **CONTRACT**
aerial spraying

To control brush, weeds, all thistles

for brush control, the
 government pays

1/2 of costs

Paul Kitchen

doing business as Jayhawk Aerial Spray Service

**Paul
 Kitchen**
 OWNER

WAMEGO
 1409 West Sixth
 Phone 456-7358

Farmland Step Into Insurance

Farmland Industries — the Kansas City regional cooperative which supplies many G&G area co-ops — continues to branch out. Farmland has entered the life insurance business, acquiring the Farmers Life Co. from

the Farmers Elevator Mutual Insurance Co. of Des Moines, Iowa.

FEMIC is one of the major casualty writers in Iowa, its \$13 million in premiums ranking fourth in the state. The company got into financial straits in 1965, however, partly, officers say, as a result of poor returns on investments and partly from losses received from reinsurance on hurricane properties in the South.

In December 1966 Farmland made a \$3.5 million investment into FEMIC, which the co-op President Homer Young said was to prevent the company from losing its co-op identity in a merger.

The life company Farmland has just acquired was wholly owned by FEMIC and will continue to be operated by it, with no changes in personnel or management. As a part of the agreement Farmland invested an additional \$1.05 million into FEMIC.

Started in 1961, Farmers Life has \$64 million of life insurance

in force. Because of variations in methods of counting insurance in force and in amounts companies have in low risk-low premium lines, comparisons of companies are difficult to measure.

Much of the insurance FEMIC has written is said to be on co-ops, many of them members of Farmland. FEMIC operates in 13 states — Colorado, Illinois, Iowa, Kansas, Minnesota, Missouri, Nebraska, the Dakotas, Oklahoma, Texas, Wisconsin, and Wyoming. A Farmland subsidiary, Farmland Insurance Agency, has been writing FEMIC insurance in the Dakotas, Colorado and Missouri since 1953.

AFB Fear Of Government Stock Of Grains

The American Farm Bureau Federation has expressed opposition to proposals to set up a security reserve of farm products under government control.

John C. Lynn, the federation's legislative director, told a Senate agriculture subcommittee that farmers are against any program which would tend to build up stocks in government hands.

Government-controlled reserves, he said, are "bad from the standpoint of producers, expensive from the standpoint of taxpayers, unnecessary for the protection of domestic consumers, and not necessary for exports or foreign relief."

President Johnson advocated a security reserve in his State of the Union message. Several

bills proposing such a reserve are before the subcommittee.

L. C. Carpenter, Columbia, Mo., vice president of Midcontinent Farms Association, supported the reserve proposal. But he said the reserve commodities must be held "under such con-

Grass & Grain

5

February 6, 1968

ditions as to insulate them from the market and prevent any price-depressing influence."

Iowa Sale Grosses \$500,000

Attendance at the close-out auction of the Lakin Ranch at Osceola, Iowa, January 15, drew reported 5000 lookers, many of them from the G&G area. The sale, which included 30 tractors and 21 trucks and pickups, grossed around \$500,000, one of the largest ever to be advertised in Grass & Grain.

The ranch itself — some 10,000 acres — had been sold in September by Charles Lakin to the Shinn Corp. of Detroit, Mich.

The Hagel Auction Co. of Kansas City handled the sale of farm equipment.

COW POKES

By Ace Reid



"If I live through this, I'm gonna apply for one them civil service jobs."

Beat The Protein Squeeze

This KEY Special Will Help You

SPECIAL THIS WEEK

KEY 40% HOG SUPPLEMENT

\$101 PER TON Bulk

\$105 per ton SACKED

MEAL OR PELLETS

Thousands of hogs are brought to market weight with KEY 40% every year. This is the supplement loaded with the kind of protein that takes hold. And at this special one-week low price, you can really beat the protein squeeze.

CASH ORDERS GET AN ADDITIONAL 2% OFF

— SEE YOUR KEY DEALER —

IF YOU WANT BULK, CALL ME 2-2141 COLLECT SO YOUR ORDER WILL BE READY

KEY MILLING CO.

Clay Center, Kansas

See us for Mr. Green® for application at planting

Give your new crop a headstart by applying Gulf Mr. Green* mixed fertilizers at planting time. The plant food you put down now helps your crop develop more extensive, deeper root systems that take up valuable sub-soil moisture. A fast, early start also pushes your crop ahead of "profit-robbing" weeds.

Let us help you determine the N-P-K ratio best for your fields from our selection of popular Gulf Mr. Green grades. With genuine Mr. Green you get a guaranteed plant food analysis, free-flowing materials for trouble-free application and chemically-combined granules that assure uniform plant food distribution.

Whether you plan to broadcast your fertilizer or apply it through a planter or drill, see us for Gulf Mr. Green now.

*Trademark of Gulf Oil Corporation

"Don't just fertilize...be Gulf wise!"

Emmett Elevator Co.

Pat Hutley, mgr. Phone 535-2460
EMMETT, KANSAS

CK Processing Co., Inc.

Bulk or Bagged Telephone PR 6-9269
2½ Miles East of Sale Barn MANHATTAN, KANS.

Flint Hills Feed & Grain Co.

Telephone PR 8-5322
4th & Rock Island Tracks Manhattan, Kans.

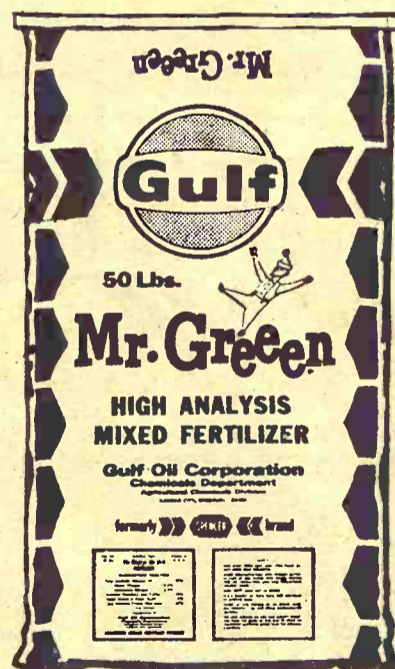

OUR DAILY BREAD

— by G&G Area Cooks

Prize Winner Is Mrs. L. J. Wedel, Langdon, Mo.

Mrs. L. Joseph Wedel of Langdon, Mo., wins the recipe contest prize. Her recipe follows:

SPEEDY SHRIMP SKILLET

1 can frozen cream of shrimp soup
¾ cup boiling water
Place in skillet, cover and bring to boil. Stir in:
½ cup pre-cooked rice
1 7-ounce package frozen, cleaned shrimp
½ cup diced celery
½ cup diced green pepper
¼ teaspoon salt
dash of pepper

Cover and bring to boil. Reduce heat and simmer 10 minutes or until done, stirring occasionally. When ready to serve add:

½ cup sliced stuffed olives
½ cup shredded cheese
Serves four.

Mrs. Cleo A. Schultz, R1, Alma: "Hope you try this. It's real good!"

APPLE PUDDIN'
1 cup flour, sifted
1 tablespoon butter

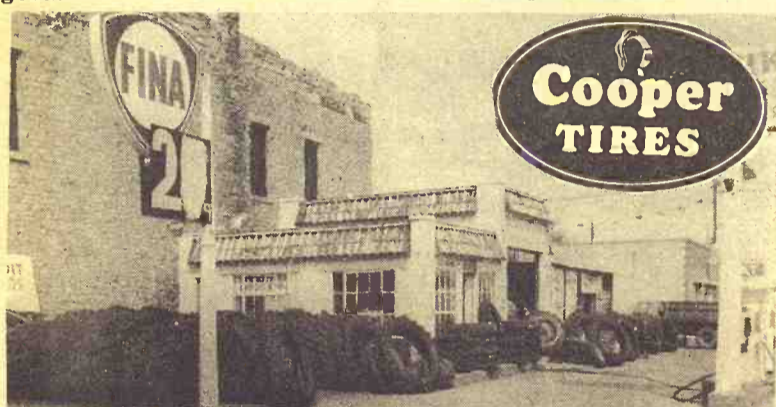

YOU'LL ALWAYS SAVE AT
FINK Tire Service Phone 456-2575
WAMEGO, KANSAS

"One Friend Tells Another and HOME Grows"

For Our Rural Neighbors
Who Want To Strengthen Their Financial Positions

THE HOME SAVINGS PLAN
WILL Work For You . . . As It Does For Others
INSURED SAFETY OF SAVINGS

Save in person or by mail

BUSINESS HOURS
Monday through Thursday
9 a.m. - 4 p.m.
Friday
9 a.m. - 7 p.m.
Saturday
—Closed—

HOME
SAVINGS AND LOAN ASSOCIATION
107 NORTH FOURTH STREET
MANHATTAN, KANSAS

YOUR COMMUNITY HOME FINANCING CENTER

milk base

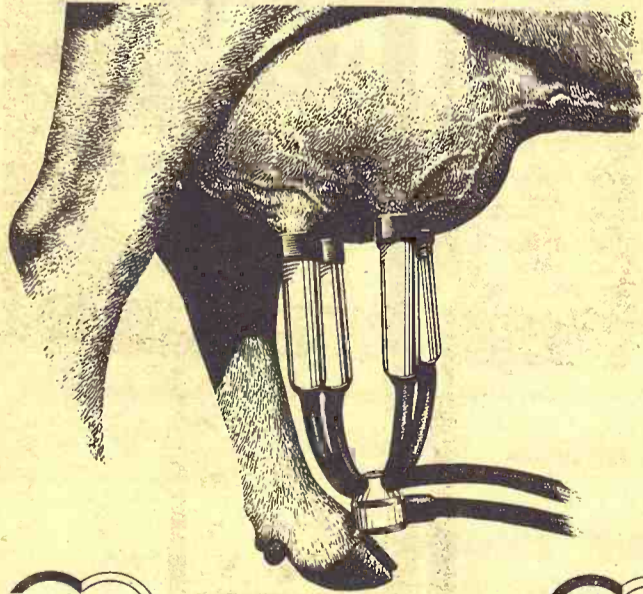

We know it isn't easy to get milk production where you want it. It takes a lot of planning and constant attention.

We can help.

We don't just carry complete feeds, minerals, and protein concentrates to help do a better job. Our formulations and information are backed up by extensive research and demonstration. Besides CO-OP efforts, cooperative funds are put to work in land grant colleges to find and prove good nutrition ideas.

If you're after a bigger milk base, we would like to talk it over with you. We can work up a specific feeding program for your needs.

Give us a call soon.

COOP DAIRY FEEDS
and animal health products

Clay Center
Farmers Union Co-op
Clay Center-Bala
Miltonvale-Leonardville

Manhattan
Farmers Cooperative Assn.
Manhattan-Alta Vista
Westmoreland-Onaga

Junction City
Farmer-Stockman Co-op Assn.
Council Grove
Junction City CE 8-4158

Carlton
Farm Co-op Assn.
Carlton
Telephone 31

Greenleaf
Farmers Co-op Elevator Assn.
Greenleaf-Linn
Washington

Alma
Farmers Union Co-op
Alma Ph. 765-3612
Eskridge Ph. 449-2291

St. Marys
Farmers Union Co-op
Business Assn.

Holton
Farmers Union Co-op Bus.
Assn.
Holton 364-3161
Denison 50-Mayetta 28

Herkimer
Herkimer Co-op Bus. Assn.
Herkimer HI 3-3824
Oketo RI 4-2341

February 6, 1968

1 teaspoon baking powder
1 cup sugar
½ cup milk
nutmeg or cinnamon
salt
1 egg, beaten
2 cups diced apples
Blend beaten egg, melted butter, milk, flour, and baking powder. Slice apples; add sugar. Place in buttered baking dish. Dot with butter; sprinkle with nutmeg or cinnamon. Cover with dough. Bake at 350 degrees. Serve with cream.

Mrs. George A. Filing, 209 Delaware, Manhattan: "I enjoy your recipes published in Grass & Grain. I am enclosing a recipe which I like to serve in the spring and is simple to make."

STRAWBERRY ANGEL FOOD DESERT

1 tablespoon unflavored gelatin
¼ cup cold water
1 cup crushed fresh or frozen strawberries
1 tablespoon lemon juice
½ cup sugar (use less sugar when using frozen strawberries)
dash salt
1 cup heavy cream, whipped
1 oblong angel food cake
Soften gelatin in cold water; dissolve over hot water. Add strawberries, lemon juice, sugar and salt. Chill until partially set. Fold in cream. Remove brown crust from angel food cake, tear cake into pieces. Combine strawberry mixture with the cake. Spread in a flat pan and chill. To serve, cut into squares and top with whipped cream. Makes 12-15 servings. (Other fruit, such as raspberries, peaches or apricots may be used in place of strawberries.)

Try New Type Sandwiches For Late Evening Specialty



Sunday suppers — especially on cold winter evenings — should be "something special." Be continental and present French Toast Supper Sandwiches, the newest, most luscious invention since French Toast.

The sandwiches, dipped in egg batter, are a triple-layered treat of tart-sweet pineapple preserves, ham slices and Swiss cheese. You'll like them so well that you might even feature the French Toast Supper Sandwiches at your next after-theatre or midnight supper.

FRENCH TOAST SUPPER SANDWICHES

Livestock Supply Headquarters



ANIMAL HEALTH PROTECTION

Let Us Discuss With You—Your Needs For:
VACCINES & BACTERINS INSECTICIDES
INSTRUMENTS - TREATMENTS REMEDIES

A FULL-SERVICE STORE
FOR ANIMAL MEDICINES
PHONE ME 2-3272

**HELD'S
STORE**

CLAY CENTER, KANS.

12 slices white bread
1 (12-ounce) jar pineapple preserves
6 slices boiled ham
6 slices natural Swiss cheese
½ cup milk
3 eggs, beaten
¼ teaspoon salt
2 tablespoons butter or margarine

Spread six slices of bread with preserves; top each with a slice of ham and Swiss cheese. Combine milk, eggs and salt. Dip bottom side of sandwich stacks in egg mixture; place in hot skillet, greased with butter and fry until golden brown. Dip one side of remaining six bread slices in egg mixture and place egg-side-up on the sandwiches. Turn sandwiches and brown second side. Serve hot.

Two-Minute Facial May Help To Clear Up Acne

A twice-daily two-minute facial treatment may be the answer to acne for 85 percent of girls in their teens, most doctors believe. Here are the suggested steps:

First, pin back your bangs or any hair which hangs over your face. Then wash your hands carefully, so that the bacteria which they carry will not be transferred to the face. Wet and soap your face, working up a lather, and by a gently circular motion of the fingertips, spread the lather all over your face and into the edge of the hairline. You may use any mild soap. Some doctors prefer the special antiseptic soaps; others feel they have disadvantages. Continue the soap and water and fingertip treatment for a full two minutes; it takes time to soften the outer layers of the skin. Then rinse thoroughly with warm water; follow with a cold water rinse and gently pat your face dry. Never treat the skin roughly.

Give Special Attention To Bathtub Mat

Don't forget the non-skid mats in bathtub or shower-stall when the bathroom gets its thorough scrubbing.

This is a good time to give the safety mat some special attention too. Spread it out in the tub and use a sponge dipped in a pine oil cleaner solution to both clean and sanitize it. Flip the mat and repeat the process. This is an important way in which to protect the family health.

Keep Calm And Clean, Control Winter Perspiration

Perspiration is usually considered a summer problem. However, it's now being considered almost as much a winter problem. Undoubtedly steam-heated rooms, boots, ski clothes, woolen dresses and other winter wear contribute to making perspiration a winter worry. Increased physical activity and nervous tension stimulate perspiration glands in winter

MATTRESS & BOX SPRINGS

Specials Every Day
New Low Prices
Buy Direct

Also Complete Rebuilding
Service

**Manhattan
Mattress Co.**

414 S. 4th PR 8-5302

as well as in the summer. Therefore, to insure good personal grooming, keep calm and clean!

For your protection, bathe or shower with an antibacterial soap. Better still is a soapless, antibacterial skin cleanser that helps keep skin soft and practically free of germs. One such cleanser which when used regularly and exclusively is reported to build up and maintain this antibacterial effect, even after rinsing.

The makers of this product have been told by many of its users that just substituting the cleanser for ordinary soap on a daily basis eliminates the need for a deodorant.

Wax Prevents Rust

A coat of wax on the chrome of kitchen chair swill prevent rust from forming.

February 6, 1968

To Care For Leather Gloves

After leather gloves have been washed, dried and "worked" on the hands for softening and reshaping, store them flat and unfolded.

Cover them with tissue paper for storage because leather must be able to "breathe".



*Johnny Kaw
Says:*

Lucky is the man who likes what he has to do rather than doing what he likes.

LEASING

Farm and Industrial Machinery

If you can't buy it you can lease any piece of Allis-Chalmers machinery you may need, and at low rates. See Ray Osier for Industrial leasing, Jim Gates for Farm Equipment leasing.

HENRY SALES AND SERVICE

East Highway 24 and Meriden Road, Topeka, Kans. - FL 4-7641

- 54 drawbar hp, 65 PTO hp (mfr. estimated max.)
- Hydrostatic All-Speed Drive provides any speed from 9 mph in reverse to 20 mph forward
- Gasoline, L.P. Gas, diesel engines
- Easy to drive, gets more work done
- New, accurate, easy-to-read speedometer

INTERNATIONAL® FARMALL®

656 HYDROSTATIC ALL-SPEED DRIVE TRACTOR



**IHCC'S
FINANCE CHARGES
PAID FOR YOU
WELL INTO 1968!**

This is the first big farm tractor with Hydrostatic All-Speed Drive, the drive that provides any speed from 9 mph in reverse to 20 mph forward... change on the go, under load or with no load... with no clutch... and without touching the throttle.

Push the Speed Ratio (SR) control forward to move forward. The farther you push it, the faster the speed—from zero mph to 20 mph. To stop, just move the SR control back to zero mph and have smooth, safe, controlled stopping. To back up, move the control rearward into reverse ratio and pick any speed, zero to 9 mph in reverse.

That's all there is to it! No clutch to use. You're propelled by smooth IH hydrostatic power! At any speed from "9 below to 20 above."

Think of all the clutching and shifting you won't do

with Hydrostatic All-Speed Drive. Think of being able to maintain higher average speeds on every job by choosing the exact speed needed every time... and changing speed any time, on-the-go. It follows that no matter what the crop or conditions, this Hydrostatic All-Speed Drive provides the ideal speed for getting the most out of both tractor and equipment.

And it's a pleasure to drive. So easy to operate that any driver will get more done—and actually enjoy doing it—with IH Hydrostatic Drive. Farmers who helped us test this tractor say there is just nothing like IH Hydrostatic Drive to speed the work and save wear and tear on the man. Skeptical? A few minutes behind the wheel will make a believer of you.

**HERINGTON
Pioneer Service & Sales**

**MINNEAPOLIS
Chapman Impl. Co.**

**CLAY CENTER
Norquist's Inc.**

**ABILENE
Abilene Truck & Tractor**

**HANOVER
Hanover Impl. Co.**

**LEONARDVILLE
Kendall Garage**

**WAKEFIELD
Auld Chevrolet**

**MARYSVILLE
Bruna Brothers**

**FALUN
Dauer Impl. Co.**

**COUNCIL GROVE
Macha-Revere**

**BELLEVILLE
Chapman's On US hwy. 81**

WESTERN SADDLE SUPPLY

J. D. RITTEL & SONS

WESTERN WEAR

In Mid-Kansas

Largest Saddle Selection
for the Entire Family

BOOTS • HORSE TRAILERS

Square Dancers Supplies

HOPE, KANSAS PHONE 43



**A Bank Preferred by
Farmers And Livestockmen**

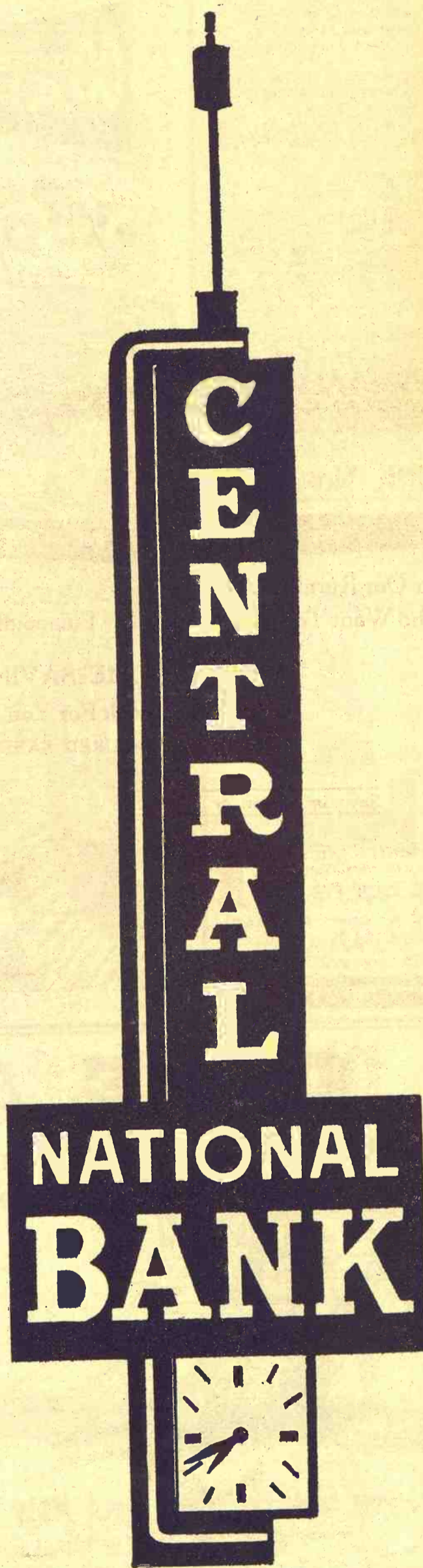

5%

ON CERTIFICATES OF DEPOSIT

Junction City, Kans.

Tips For Trips

Winter trips have become almost as popular as summer vacations. So, if you're planning to travel, keep these tips in mind. Build your traveling wardrobe around a basic color scheme. Then choose accessories that will blend with it. Before you pack, make a list of all items you plan to take. Fold garments lengthwise in thirds. Place face downward, alternating so that shoulders of one piece are at one end of the suitcase and the shoulders of the next are at the other end. Use layers of lingerie rolls and sweaters to cushion garments and prevent wrinkles.

Creamed Crabmeat For Tasty Lunch

Spoon hot creamed crabmeat into baking shells, top with crushed cracker crumbs mixed with melted butter and brown the topping under the broiler. This dish makes a delightful luncheon course when served with a green salad.

Drying Tip

Spring-type clothespins suspended from the top of the clothes chute can be used to hang damp towels and other items until they are dry rather than dropping them into basement while they are still wet.



WE CAN FIT YOU

Justin • Acme • Texas
Nocona and Tony Lama
On US 24 — 2 Blocks East
of Cloverleaf on US 24
TOPEKA, KANS.

Protects Plants

When dusting, place a dampened piece of cheesecloth over your houseplants to keep them dust free.

Prevents Fraying

Coat ribbon ends with clear nail polish to prevent them from fraying.

Protects Closet Floor

Place a rubber shelf cushion on the floor of the coat closet

to catch drips from raincoats and rubbers. It comes clean with a sudsy cloth.

Starch Gives Fiber Glass Curtains Body

Give fiber glass curtains new body with starch. After washing, immerse curtains in an instant-starch solution and let them drip dry.

Clothes Won't Slip

Wrap rubber bands around clothes hanger ends to prevent clothes from slipping off hangers.

February 6, 1968

8

Grass & Grain



IF YOU HAVE A SMALL AMOUNT TO INVEST — OR A LARGE AMOUNT

There is a mutual fund plan for you so that you, too, can share in the profits and opportunities of American industry.

FOR COMPLETE FACTS, CALL

ROBERT L. CURTIS
THE COLUMBIAN SECURITIES CORP. OF TOPEKA
Residence 1202 West 8th Phone 456-2476
WAMEGO, KANSAS

**MONTGOMERY
WARD**

TRUCK TIRE CENTER

1010 West 6th Junction City, Kan.

— Out-of-Town Shipments Prepaid —

Wards Best Tractor Tires

**RIVERSIDE®
WR-20
HI-TRAC**



THE FINEST DRIVE-WHEEL
NYLON TIRE YOU CAN BUY!

Here, Mr. Trucker, is superior construction that will cost you less in the long run! Tread is up to 60% deeper than conventional tires and fortified with new rubber compounds that run 15% cooler to deliver as much as 120,000 miles. The cross rib, stone-ejector tread design is extra wide and deeply siped for maximum power transfer and traction. And the extra-strong, 12-ply rated nylon cord body with Wards exclusive built-in retread dam can be recapped safely again and again and again to give you maximum savings. You can't buy a better over-the-highway drive wheel tire!

**RIVERSIDE
Hi-Way**

COMMERCIAL
A smart choice for small trucks! 5-row zig-zag tread digs in for good traction, braking power, mileage. Deep-vented buttresses cool tire for safer driving and longer wear. Strong nylon cord body gives you more protection against dangerous road hazards.

1388

6.00-16 plus 2.38 f.e.t.
and 6-ply rated
recappable casing

COMMERCIAL 24
Built For
Trucks &
Tractors

1988

Regular 20.95
12-volt 24's
Exchange



Phone CE 8-4350

CASE Early Buyers BONUS

UP TO \$500 IN CASH TO YOU

No. 660 Combine \$250 Cash

No. 960 pays you \$300

1060 & 1160 — \$400

1660 — \$500

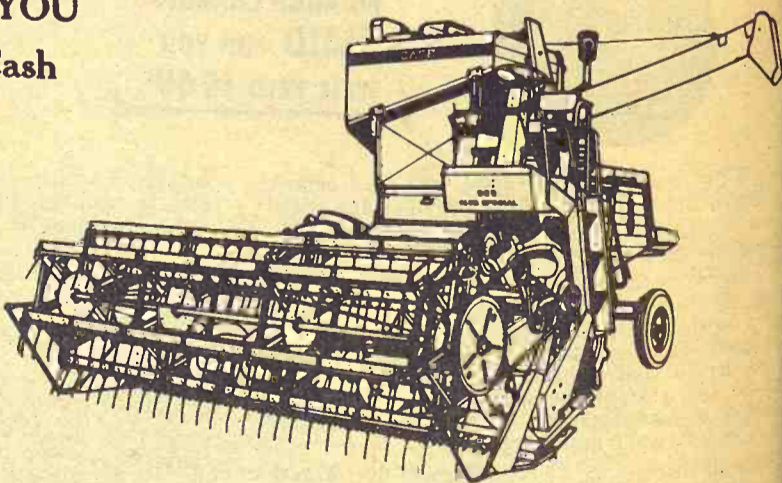
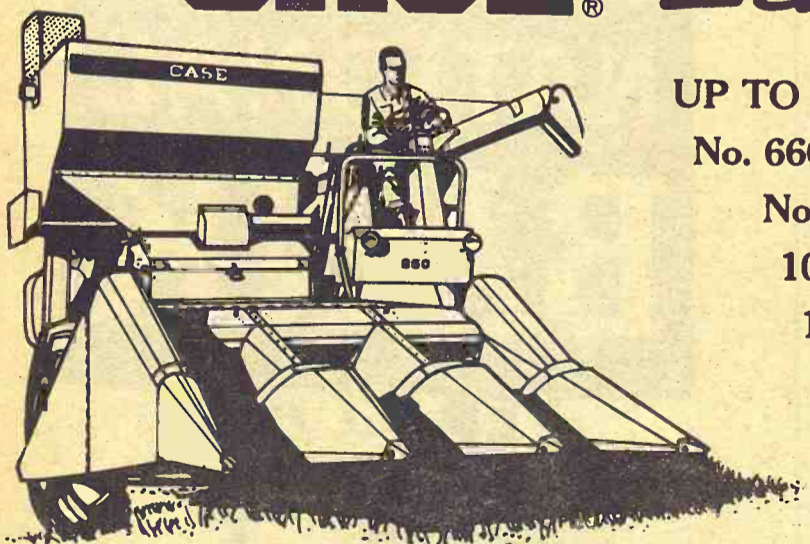

You Get The Best Deal Now On A Combine — It Makes Sense & \$\$ To Buy Now
CHECKS MAILED DIRECT TO YOU BY J. I. CASE COMPANY

See One Of These Participating CASE Dealers

CLAY CENTER
Porter Eqt. Co.
1121 Crawford ME 2-5202

SALINA
Vahsholtz Impl. Co.

MARION
Longhofer Supply

MARYSVILLE
Brauchi Brothers

CENTRALIA
McBratney Impl.
Phone 857-3815

CHESTER, NEBR.
Grabau Impl. Co.

LINN
Kuhlman Motor Co.



Swenson Sale Top At \$510

CONCORDIA — The Swenson Brothers Hereford bull sale grossed \$6300, averaging \$315 on 20 bulls.

The top-selling bull brought \$510 from Sven L. Larson of Scandia. The second-top brought \$425 from Dale Zimmerman of Guide Rock, Nebr. Two other bulls brought \$410 each from George Jensen of Jamestown and Joe Ellert of Beloit.

Half of the sale bulls were 18 months of age or younger.

Rollie and Larry Lagasse were auctioneers.



MOTOR OVERHAUL PARTS

Sleeve and Piston Sets	
AC WD, 4 1/2 bore	56.95
AC WD-45 D-17, 4 1/2 bore	56.95
AC Compleat gasket set	5.99
IHC H, 3 7/16 bore	44.39
IHC Super H 3 9/16 bore	48.95
IHC 300-350, 3 1/2 bore	50.95
Compleat gasket set	5.98
IHC M 4" bore	53.95
IHC Super M400, 4 1/2 bore	62.50
Compleat gasket set	6.93
Ford 9N-2N-8N thin sleeve	24.50
Ford 9N-2N-8N thick sleeve	30.25
Compleat gasket set	4.00
Ford NAA, 600, 700	36.50
Compleat gasket set	6.39
Ford 800, 900	40.50
Compleat gasket set	5.75
Massey Ferguson TO20	38.95
Compleat gasket set	8.78
Massey Ferguson TO 30-35-50	41.50
Compleat gasket set	9.49
Massey Ferguson 44	66.75
Compleat gasket set	10.55

HOLT FARM SUPPLY

Next To Sale Barn

MANHATTAN PR 6-7943

Penneys

HOME & AUTO CENTER

Foremost Rear Tractor Tires



ALL SIZES FRONTS & REARS Tractor Tires

12x38 6 ply — \$79.00 plus \$6.55 f.e.t.
600x16 4 ply — \$14.70 plus 99c f.e.t.

4th & Pierre
In Manhattan . . . Your Farm Headquarters
For Tires And Batteries!
Tractor • Automobile • Truck

FOREMOST Mud & Snow Tires



Guaranteed
30 Months
Group 24

\$14.95
with trade



SIZE	PLY	PRICE	FED. EX. TAX
6.70-15	6 ply	25.25	2.80
7.00-15	6 ply	30.00	3.28
6.50-16	6 ply	26.00	2.98
7.00-16	6 ply	30.60	3.31

FREE PARKING ON LOT SOUTH OF STORE
HOURS: Mon. & Thurs. 9:30-9:00 — Other Days 9:30-5:30
Auto Store Phone PR 6-9251 Catalog PR 6-4711

Manhattan Commission Co., Inc. Sale Every Thursday

We had another large run of all classes of cattle at our sale last Thursday. Prices on feeder cattle were steady, prices on all size calves were stronger. We also had a large run of cows with lots of buyers at higher prices.

The following is a partial listing of the sales made last week:

FAT CATTLE & FEEDERS		
2 black steers	852@	28.90
6 whifce steers	601@	27.50
6 black steers	607@	26.60
3 whifce steers	742@	26.20
4 blkwhif steers	640@	26.00
5 whifce steers	623@	25.80
2 whifce steers	647@	25.60
1 blkwhif steer	660@	25.10
2 whifce steers	662@	24.90
2 whifce steers	690@	24.80
2 black steers	750@	24.70
2 whifce steers	720@	24.50
5 whifce steers	766@	24.50
2 whifce steers	720@	24.45
20 whifce steers	825@	24.25
22 whifce steers	870@	24.20
26 whifce steers	837@	24.10
12 black steers	848@	24.10
3 black steers	703@	24.10
3 whifce steers	658@	24.10
6 blkwhif steers	821@	24.10
1 blkwhif steer	880@	24.00
2 black steers	690@	24.00
1 red steer	845@	24.00
1 blkwhif steer	765@	24.00
30 black steers	871@	23.95
1 whifrn steer	835@	23.90
3 blkwhif steers	773@	23.90
3 black steers	777@	23.80
1 whifce steer	800@	23.70
1 whifce steer	705@	23.70
36 blkwhif steers	963@	23.70
3 mixed steers	1068@	23.70
1 whifce steer	910@	23.60
3 black steers	992@	23.60
1 shthm steer	775@	23.50
2 whifce steers	972@	23.50
2 blkwhif heifers	815@	23.25
8 black steers	917@	23.25
2 whifce steers	972@	23.20
7 mixed steers	962@	23.20

5 blkwhif heifers	749@	23.00
1 black steer	1010@	23.00
1 blkwhif steer	1220@	23.00
3 blk & red steers	1060@	23.00
2 black steers	982@	23.00
13 whifce heifers	668@	22.90
2 black steers	1662@	22.75
10 whifce heifers	808@	22.40
2 whifce heifers	815@	22.10
1 black heifer	885@	22.00
2 black heifers	600@	21.70
3 whifce heifers	770@	21.60

STEER CALVES		
2 whifce steers	190@	34.75
1 whifce steer	255@	33.25
1 whifce steer	205@	33.25
3 whifce steers	246@	32.30
2 whifce steers	347@	31.90
1 blkwhif steer	330@	30.90
1 whifce steer	310@	30.75
1 blkwhif steer	385@	30.40
6 blkwhif steers	398@	30.30
10 whifce steers	511@	30.30
2 whifce steers	357@	30.30
3 blkwhif steers	285@	29.75
15 whifce steers	512@	29.70
1 whifce steer	310@	29.50
1 whifce steer	500@	28.90
3 whifce steers	388@	28.75
2 black steers	372@	28.50
3 whifce steers	525@	28.30
1 black steer	495@	28.20
1 black steer	460@	28.00
3 whifce steers	530@	27.90
1 black steer	510@	27.90
1 whifce steer	455@	27.60
1 whifce steer	460@	27.60
2 blkwhif steers	457@	27.50
2 whifce steers	525@	26.90
3 whifce steers	570@	26.70
2 whifce steers	535@	26.60
2 whifce steers	577@	26.30
1 holstein steer	425@	22.40

HEIFER CALVES		
21 whifce heifers	454@	26.00
6 blkwhif heifers	418@	25.90
4 blkwhif heifers	318@	25.60
6 blkwhif heifers	405@	25.50
6 whifce heifers	467@	25.20
4 whifce heifers	503@	25.10
4 black heifers	457@	25.00
7 whifce heifers	594@	23.60
4 whifce heifers	585@	22.60

BULLS		
1 whifce bull	425@	27.70
1 black bull	450@	27.50
3 black bulls	416@	27.30

COWS		
1 holstein cow	1305@	18.20
1 holstein cow	1445@	18.10
1 holstein cow	1535@	18.10
1 black cow	845@	17.80
1 holstein cow	1300@	17.70
1 whifce cow	1145@	17.70
2 holstein cows	1217@	17.60
1 holstein cow	1275@	17.50
1 holstein cow	1325@	17.50
1 holstein cow	1555@	17.50
1 black cow	1135@	17.30
1 holstein cow	1125@	17.30
1 holstein cow	1305@	17.30
1 blkwhif cow	1355@	17.30
1 holstein cow	1475@	17.20
1 holstein cow	1275@	17.20
1 holstein cow	1270@	17.20
1 holstein cow	1685@	17.20
1 whifce cow	960@	17.10
1 holstein cow	1145@	17.10
1 holstein cow	1100@	17.10
1 holstein cow	1280@	17.00
1 holstein cow	1460@	17.00
2 holstein cows	1072@	16.90
2 whifce cows	1090@	16.90
1 whifce cow	1105@	16.80
1 whifce cow	1010@	16.80
2 whifce cows	1047@	16.80
16 whifce cows	1201@	16.75
3 whifce cows	1050@	16.75
1 whifce cow	1105@	16.70
1 whifce cow	1030@	16.70
1 holstein cow	1140@	16.60
1 whifce cow	1075@	16.60

2 1/4 MILES EAST OF MANHATTAN ON US 24

1 whifce cow	1035@	16.50
2 whifce cows	1120@	16.40
1 holstein cow	1020@	16.30
1 whifce cow	840@	16.30
1 whifce cow	1125@	16.25
2 whifce cows	945@	16.10
1 holstein cow	1185@	15.80
3 whifce cows	1065@	15.70
1 whifce cow	1135@	15.65
1 whifce cow	1085@	15.40
1 whifce cow	1155@	15.30
1 whifce cow	665@	15.00
1 whifce cow	1045@	14.40

WE BUY HOGS

If you haven't sold us any hogs at our direct buying stations, we are sure it would pay you to try us.

Your hogs are weighed up soon as you get them unloaded so you eliminate shrink. We charge you no commission and pay you as soon as you unload.

We buy at Alma and Eskridge every Wednesday from 8:00 to 1:00; at Manhattan everyday from 8:00 to 4:00 except on Saturday. On Saturday we buy at Alta Vista and Manhattan 8:00 to 1:00.

So next hogs you have to sell, try one of our stations.

FOR ESTIMATES

W. E. DUGAN -----Alta Vista, 229-6430
JOE RAINE -----Maple Hill, 663-2226
DON WELLS -----Manhattan, JE 9-3744
MERVIN SEXTON -----Abilene, CO 3-3449
C. J. WENTZ, bus. mgr. Manhattan, JE 9-5561

BARN PHONE -----Manhattan, PR 6-4815

Consignment Reports
WIBW radio 6:30 A.M. Thursdays
WIBW-TV 12:15 Noon Wednesdays

The Manhattan Commission Co., Inc.



Auctioneers: Joe Raine and Dale Feil

MANHATTAN, KANSAS

East On US 24

BUYING FAT HOGS

We buy fat hogs daily at the Manhattan Commission Co., Inc., sale barn. We buy direct with no commission to the seller.

BUYING HOURS
Mondays thru Fridays
8 a.m. to 1:00 p.m.
Saturdays 8 a.m. - 1 p.m.
Manhattan PR 6-4815

**WE ARE ALSO BUYING
FAT HOGS AT
ALTA VISTA
SATURDAYS**

8 a.m. to 1 p.m.
Phone Alta Vista 229-6430
or Manhattan PR 6-4815

**AT ALMA & ESKRIDGE
EVERY WEDNESDAY**

From 8 a.m. to 1 p.m.

Please do not bring hogs in for sale on Thursday afternoon, as we will be having large runs of cattle and you might not be able to unload, and they will get hot on you.

For information call the barn in Manhattan, PR 6-4815
In Alta Vista, W. E. Dugan, 229-6303. Or you may call Joe Raine at Maple Hill MI 3-2226 or Eskridge Yard 449-2347; or Alma Yard 765-3841.

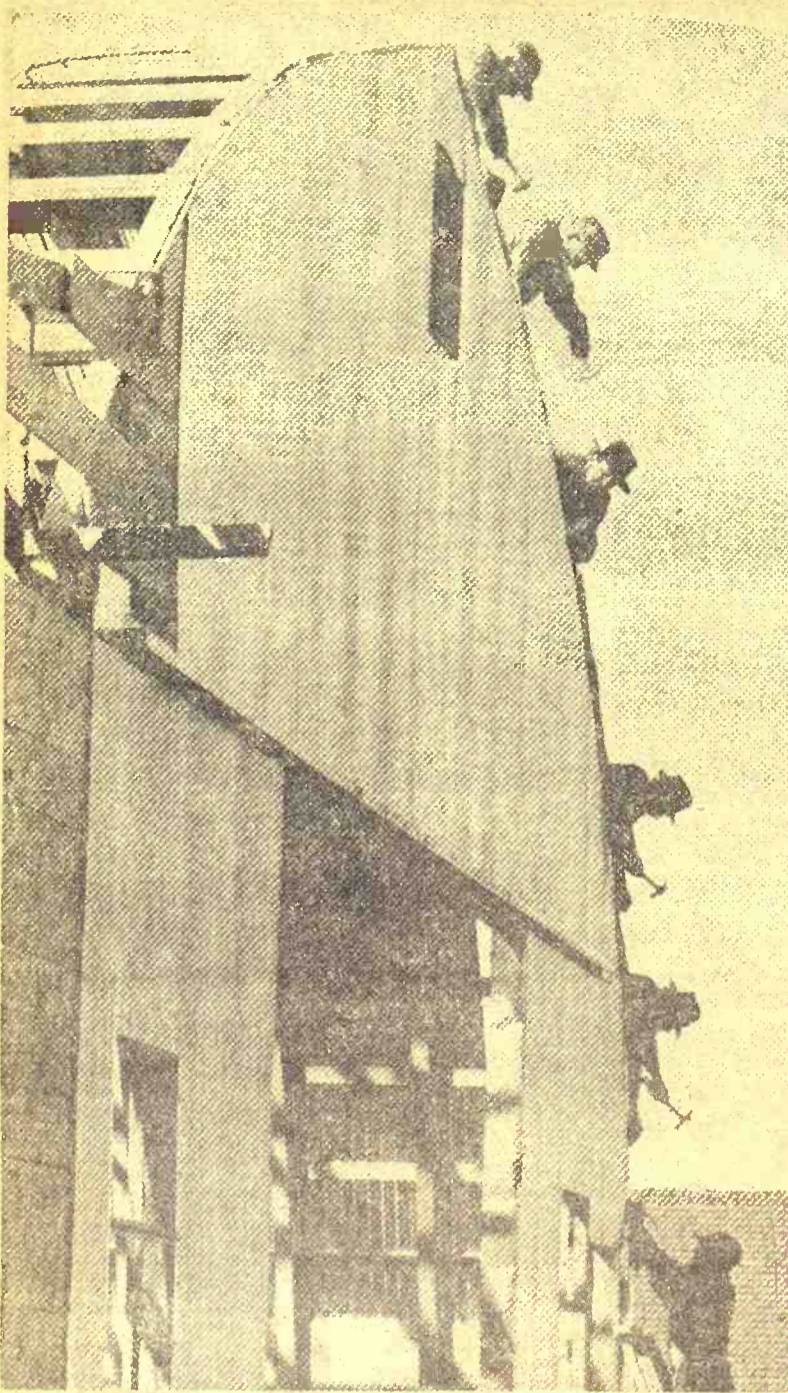

Barn Raising

About 30 neighbors of the Rev. Edward Yutzy, an Amish minister south of Hutchinson, joined forces to raise a new barn in two days. In Amish tradition, the neighbors helped out after Yutzy's barn, 400 bales of hay and 50 ewes were lost in a fire December 30.

Extend Feedlot Deadline

The State Board of Health has extended the registration deadline for confined livestock feeding operations until April 1. The original deadline was Jan. 1. Dr. Hugh Dierker, state director of health, said the extension was due to an apparent

misunderstanding on the board's wastes control regulations. Any feeding operation with 300 or more head of livestock or any feeding operation where potential water pollution exists must register with the Board of Health by April 1, he said.

AREA FIRM ADDS TO HYBRID WHEAT PROJECT
HUTCHINSON — Rudy-Patrick Research Center has started construction of a third greenhouse at the firm's hybrid wheat development project. The greenhouse will be about 5600 square feet, giving the entire hybrid wheat project about a third of an acre of hothouse space. Rudy-Patrick is a division of the W. R. Grace Co.



FARM & TRUCK TIRE SPECIALS

VOLUME BUYING BETTER PRICES



IF YOU NEED TIRES CHECK WITH ANY OF OUR THREE LOCATIONS — FOR THE BEST ALL ROUND DEAL ON YOUR TIRE NEED

We Specialize In On The Farm Service

BUD'S
TIRE & SUPPLY
St. Marys, Kans.
GE 7-2220

BUD'S
TIRE CO. INC.
Holton, Kans.
364-2571

BUD'S
ABILENE TIRE INC.
Abilene, Kansas
CO 3-1571

Dissatisfied??

If you were dissatisfied with your harvest results, here is AN OPPORTUNITY to try something different.

ONLY **ACCO SEED** OFFERS:

- 1 An expanded research staff combining three research teams into one, The New Acco Seed Research team.
- 2 Bigger selections of early, medium and full season maturity varieties than ever before. This results from new varieties developed by the famous Tomco Genetic Giant research organization. The ideas learned in the upper midwest by the Hapaala research staff and the new accent on accelerated research at the Acco Seed Research Center in Belmond, Iowa.
- 3 A Trade Acceptance Agreement. Growers buy seed now. Pay for it December 12. With credit tightening, this means you can extend your credit through the planting, growing and harvest season. Acco Seed's trade acceptance agreement is the only one of its kind in the industry.
- 4 These results made possible by the consolidation of the three organizations of Tomco Genetic Giant, Paymaster and Hapaala into one Acco Seed.

LISTEN FOR ACCO'S RADIO MESSAGE:

KSAL, Salina						
Monday	Tuesday	Wednesday	Thursday	Friday	Saturday	
6:45 A.M.	7:16 A.M.	7:35 A.M.	7:45 A.M.	7:39 A.M.	7:10 A.M.	
7:45 A.M.	12:29 P.M.	12:29 P.M.	12:29 P.M.	12:29 P.M.	12:28 P.M.	

KWBE, Beatrice, Nebr.						
Monday	Tuesday	Wednesday	Thursday	Friday	Saturday	
6:59 A.M.	6:59 A.M.	6:59 A.M.	6:59 A.M.	6:59 A.M.	6:59 A.M.	
11:59 A.M.	11:59 A.M.	11:59 A.M.	11:59 A.M.	11:59 A.M.	11:59 A.M.	
12:29 P.M.		12:29 P.M.		12:29 P.M.		

Carl Blake & Maynard Blake

DISTRICT SALES MANAGER

Clay Center, Kansas



Sold by your Tomco, Paymaster and Haapala Dealer

SEE YOUR ACCO DEALER IN THE GRASS & GRAIN AREA

Carl R. Affolter	Morganville	Merle Kipple	Culver
R. N. Allaman	Junction City	Vernon D. Kolle	Washington
Aulne Grain Co.	Marion	Myron Krohn	Blaine
Aurora Coop Assn	Aurora	Cleo B. Lester	Bellevue
Barnes F and Supply	Barnes	M. J. Lienemann	Herkiner
Barnard Grain Co.	Barnard	Lou Livengood	Barnes
Fred L. Baxa & Sons	Cuba	Marysville Mach. Co.	Marysville
Mienhart Farm & Imp. Co.	Wamego	Gerld & Irvin Massey	Lyons
Duane & Mrs. Wm. Biehler	Herington	Robert Mathiot	Marion
Carl Blake	Clay Center	Fred C. Mayberry	Linn
Ernest Boyle	Axtell	Milton Nagely	Abilene
Marion Brenner	Randolph	Darald W. Nelson	Smolan
Otto Brenneis & Son	Hollenberg	Leslie Nelson	Courtland
Vic Brown	Republic	Charles Palmquist	Lindsborg
M. F. Bullock	Vermillion	Roger Plantz	Bushton
Hwrd Kevin Constable	Delphos	Blaine F. Pletcher	Manhattan
Ellis Dinsmore	Clay Center	Victor K. Pralle	Bremen
Don Doberer	Clay Center	Edward Ramsey	Concordia
Erich Etzold	Sylvan Grove	John Reed	Bellevue
Frmrs. Grn. & Supl. Co.	Westfall	Randolph Reimer	Hillsboro
Lynn Fairbanks	Onaga	John Reitzel	Waterville
Farmers Elev. Coop Co.	Bavaria	Chester P. Rensink	Ada
Farmers Coop Grn. Asn.	Durham	George Rose	Mahaska
Farmer Cooperative	McPherson	Otto Rutti	Marysville
Farmers Elev. Coop.	Hedville	Reuben Schrag	Little River
Bernard Gerleve	Washington	John Sheedy	Abilene
Hart Grain Co.	Kackley	Agri. Service Center, Inc.	Herington
E. J. Hecker Imp.	Salina	Gary Stichtermann	Marysville
Andrew Heim	Canton	Victor Dale Stucky	Galva
Eldon Henton	Manhattan	Floyd A. Thompson	Concordia
Willie Hillan	Aurora	Arthur Timm & Son	Woodbine
John Hollen	Leonardville	Eddie Valek, Jr.	Agenda
Jamestown Coop El. Co.	Jameson	Loren J. Volle	Summerfield
Wallace H. Johnson	Leonardville	Robert Wegerer	Lincoln
Andrew Johnston	Concordia	Alfred Wiegert	Inman
Laum E. Joy	Narka	Walter Wiens	Manchester
Kaempfe Produce	Sylvan Grove	Jerald Wolf	Home
William H. Keller	Haddam	J. P. Wullschlegler	

DDS TO
T PROJECT
— Rudy-Pat
enter has start
f a third green
s hybrid wheat
ject. The green
out 5600 square
entire hybrid
out a third of
ouse space. Ru
division of the

RES
THREE
BEST
RE NEED
Service

S
RE INC.
Kansas
571

on crop production and

ATE
ou don't know your loca

ess of my nearest local Tono
ala Dealer. No obligation

A
Culver
Washington
Blaine
Belvue
Herkimer
Barnes
Marysville
Lyons
Marion
Line
Abilene
Smolan
Courtland
Lindsborg
Bushon
Manhattan
Bremen
Concordia
Belleville
Hillsboro
Waterville
Ada
Mahaska
Marysville
Little River
Abilene
Herington
Marysville
Galva
Concordia
Woodbine
Agenda
Summerfield
Marion
Lincoln
Inman
Manchester
Home

UNITED BUYS TWO AREA PHONE FIRMS

Two G&G area phone companies have joined the United Telephone System. The companies are the Consolidated Telephone Co. and the Ellinwood Telephone Co. Consolidated shareholders got 40,000 shares of United and Ellinwood stockholders got 29,000 shares for their company. At current values, 69,000 shares of United are worth about \$2 million.

Opportunities In Synthetic Foods

Supermarkets are selling a non-refrigerated milk substitute hard to distinguish from milk.

Delicious substitute fish and meats made from soybeans are available at many restaurants and supermarkets.

Consumers are purchasing other new foods for diet control. Supermarkets have expanded their dietetic food departments by 65 percent during the past decade.

Some food industry representatives, especially producers, view these product changes with concern. But to most producers, the new products represent a major opportunity to expand Kansas food production.

Most of the new food products are derived from conventional farm products, says Dr. S. E. Trieb, Extension economist at Kansas State University. Soybean protein, for example, is a typical base product for these

new foods. It is relatively inexpensive, will combine readily with other ingredients, and can be easily altered in taste and form.

Trieb points out that soybean protein substitutes have been part of the Oriental diet for centuries. Scientists only recently discovered how to process these protein sources into common foods practically and economically.

Adding shape, taste, and texture to a protein base, such as manufactured soybean, produces a synthetic soybean "steak" or a "fish" fillet or "chicken" fricassee.

Agriculture's New Frontier offers long-range possibilities for completely new food sources. Trieb points out several possible future breakthroughs in scientific agriculture.

Most farm crops and livestock do not fully utilize the sun's energy. Yet solar energy falling on 1 acre of ground has potential to produce 22,000 horsepower hours per day. This is enough to propel a 4000-pound automobile 38,000 miles.

Theoretically, this solar energy from 1 acre, converted to food, would provide enough nourishment for 5,860 persons. Conventional crops capture only 4 percent of the sun's energy. Trees, weeds, and salt marsh crops convert 87 percent of this energy to growth.

A tree-bark salad may not sound appetizing. But weeds and trees are efficient sources of cellulose which may be converted to simple sugars.

These sugars, along with nitrogen and other compounds, may be fed to Torula yeast to produce protein. A 1000-pound culture tank can produce 6000 pounds of yeast protein per day. A 1000-pound steer produces only about 1 pound during

the same period.

Waste materials which we now burn or bury offer other possibilities for food production. For example, the average household uses more than 6 pounds of newsprint per day. By extracting the sugar and producing Torula yeast, scientists could produce 1.2 pounds of protein from the 6 pounds of newsprint. The average serving of meat contains only 4 to 6 ounces of protein.



Morris Co. SCD Winners

Winners of conservation awards in Morris County Soil Conservation District were Ed Schaaf, Herington; Sam Euler, Dwight; Mervin Hawthorne, Wilsey; William Barlow, Burdick; and Lester Holm, White City.

Would You Believe FLEET UNI-MASTER DEEP LUG TUBELESS

Designed for superior traction, skid resistance and flotation for all highway and off road operations. Ideal for camper vehicles.

Truck Load In Stock Truck Load Prices

10-16-5 6 ply	\$58.70 plus f.e.t. \$4.42
10-16-5 8 ply	\$65.95 plus f.e.t. \$4.97
8.00-16-5 6 ply	\$47.55 f.e.t. \$3.61
8.00-16-5 8 ply	\$53.35 f.e.t. \$3.86

No Trade Required



HERCULES TIRE SALES
OF MANHATTAN, INC.
610 N. 3RD PR 6-9453



JIM ALLEN
RES. PR 6-7090

RECAPPING ALL SIZES SPECIALIZING IN ALL MAJOR BRANDS

Sale - TRUCKS - Sale

1965 FORD
½ ton, custom cab, heavy duty 6 ply tires, radio, heater, 3-speed, 6 cylinder, a nice one
Was \$1395
NOW \$1300

1963 CORVAIR
Van — radio, heater and automatic transmission.
Was \$795
NOW \$600

1962 CHEVROLET
¾ ton with Powers utility bed, 6 cylinder, 3-speed
Was \$1195
NOW \$1100

1962 GMC
½ ton pickup — long wide bed, heavy duty tires and wheels, radio, heater, V-6 engine, 4-speed transmission, new paint job — a good one.
Was \$1095
NOW \$900

1959 IHC
¾ ton pickup — big engine, 4-speed, good rubber, new paint.
Was \$595
NOW \$375

1958 CHEVROLET
½ ton pickup — 283 V-8 engine, radio, 4-speed, good rubber — a little dandy.
Was \$595
NOW \$400

1948 DODGE
¾ ton, with grain bed and stock racks, like new, 6-ply rubber, 6-cylinder, 4-speed, motor just overhauled — a good one.
Was \$350
NOW \$275

1946 CHEVROLET
1½ ton — with grain bed, 6 cylinder, 4-speed, good rubber
Was \$495
NOW \$400

SEE ONE OF THE DODGE BOYS

Bud Kutina Loyde Davis
Frank Habiger
Ray Lindenmuth

SID BACON MOTOR CO.

Corner Santa Fe & Elm
Salina, Kansas

Woodward's 3rd Annual

BARGAIN BLIZZARD

Starts THURSDAY MORNING 9:30 A.M.

See What 50c to \$15 will buy

- Ladies Dresses
- Millinery
- Shoes
- Childrens Wear
- Lingerie
- Drapery Items
- Yard Goods
- Domestic
- Jewelry Items
- Gift Items
- Ladies Sportswear
- Hosiery
- Leather Goods

A real gust of values is storming your way!
Bargains are blowing through every Department in the store. Winterize your Dollar! Shop and Save Now.

Worth Driving Miles For!

50¢ to \$15

Racks, Stacks, Counters of Bargains Reduced To
Clear Stocks of All Seasonable Merchandise.

Woodward's

DOWNTOWN

MANHATTAN

Open Thursday Nights To 8:30



NOW
AT YOUR
LOCAL
CO-OP



Single Cross — Mule Cross — 110 day yellow
Single Cross — White Mule — 120 day white
KFU 250 — 110 day — Blight resistant
KFU 850 (Kans 1639) — 110 day yellow
KFU 875 (Kans 1859) — 105 day yellow
KFU 800 (Kansas 1585) — 130 day yellow
KFU 475 (Kans 523 W) — 125 day white
KFU 650 (Nebr 501 G) — 110 day yellow
Milo RS 608 — early maturing
RS 610 — 110-110 medium maturing
RS 671 — medium - late

Farmers Union Co-op Business Assn.

ST. MARYS, KANS.

Phone 437-2985 or 437-2984



Osage County Conservation Winners

Winners of conservation awards at the annual meeting of the Osage County Soil Conservation District were, left to right, Walter Mochamer, Osage City; Frank Willey, Lawrence; Robert Hamilton, Michigan Valley; and Albert Hendrickson, Osage City.

Seek A Profit In Miniature Mules

RUSSELL — Mules are making a comeback at Russell in a small way.

Don Chegwiddden, Russell high school biology teacher, is raising miniature mules. Chegwiddden's tiny mules are a partnership venture with Wallace Tinkler, Russell.

Chegwiddden and Tinkler bought them last year from L. L. Williams, Oberlin.

"We went to Oberlin to see about buying some harness from Williams," Chegwiddden explains.

Instead we bought his whole outfit, which included 81 head of horses, burros, Shetland ponies and miniature mules."

Most of the mules are out on

pasture. They stand about 40 inches at the withers and are the offspring of matches between Shetland mares and burros.

"They are tough as a boot and grow fat on anything," Chegwiddden said. "Miniature mules aren't just a novelty. They have been used for years in Welsh and Pennsylvania coal mines."

Chegwiddden found the mules bring more in a sale ring than Shetland ponies. The mules have been selling for around \$75 for a 2-year-old and \$25 and up for colts.

The mules may be used as miniature work teams or to pull a cart. Miniature harness is available, both with collars and shoulder straps.

Only with Higromatic
**Irrigate a
quarter in
less than 1 day**



HIGROMATIC lets you irrigate with pre-determined application rates on ANY crop...in ANY soil...even on unlevelled terrain...day and night...all season long. HIGROMATIC IS the finest system ever developed for sprinkler irrigation. Make use of the advantages of sprinkler irrigation for maximum use of soil nutrients, foliar feeding, water application at soil absorption rates PLUS the big savings of **AUTOMATIC, UNATTENDED SELF-PROPELLED IRRIGATION BY HIGROMATIC.**

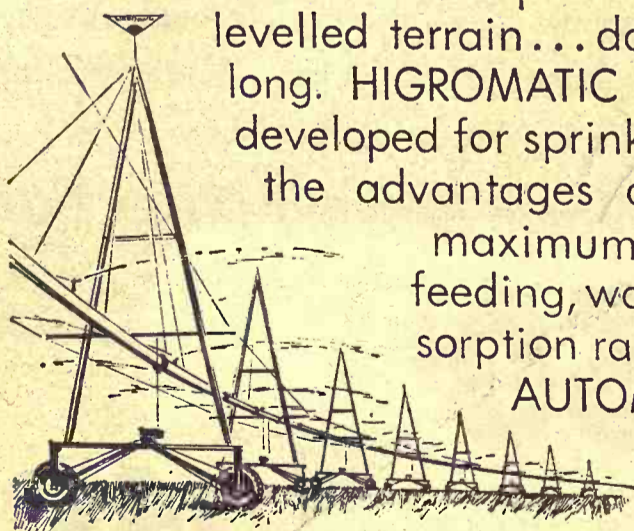

ONLY WITH HIGROMATIC Self Propelled Irrigation Systems:

Big Pipe... Only with HIGROMATIC...A full 3/4 inch larger pipe diameter that cuts pressure loss in half to the outside towers so sprinkler heads can operate at required pressure.

Speed... Only with HIGROMATIC...Irrigation of a quarter section in less than twenty-four hours. HIGROMATIC speed can be controlled for total application depths of more than two inches to as little as 1/4 inch.

Traction... Only with HIGROMATIC...not just one iron wheel but a choice of high-traction, high-flotation, rubber tires adaptable to YOUR soil condition. The heavy duty drive option by HIGROMATIC allows operation on terrain even exceeding 10% grade.

Standard Replacement Parts... Only with HIGROMATIC...avoid the need for replacement of exotic pistons, cast iron parts, steel wheels or track rollers. Most general hardware stores, and every HIGROMATIC dealer, stock component parts.

Once-A-Season Lubrication... Only with HIGROMATIC...Water tight sealed motors and parts are lubricated at the factory. No extra labor is required to continually service and lubricate complicated drive apparatus.

No Wasted Water Through The Drive System... Only with HIGROMATIC...The water motor drive discharges ONLY water that is part of the carefully engineered water distribution pattern. HIGROMATIC towers do not wallow in drive system water.

FOR INFORMATION ABOUT THE PROFITABLE USE OF HIGROMATIC WRITE:

IRRIGATION SYSTEMS INC.
215 South Santa Fe
Salina, Kansas 67401 TA 7-8900

hiGromatic
SELF-PROPELLED
IRRIGATION SYSTEMS

Name _____
Address _____
City _____ State _____ Zip _____

Major Cut In Turkey Numbers

Kansas' 1968 turkey crop is expected to total only 406,000 birds, the Kansas Crop and Livestock Reporting Service said.

The figure would be 32 per cent below the 600,000 birds raised last year and 45 per cent below the 1962-66 average. Heavy breed numbers are expected to be down 34 per cent from 1967, while light breed numbers should be up slightly from last year's low level.

Expected figures are 394,000 heavy and 12,000 light breeds.

Kansas turkey production has fluctuated from 1.37 million in 1939 to the current low, with 1.3 million birds or more raised in 1940, 1941, 1942 and 1961. Numbers have run between 600,000 and 800,000 in recent years.

Farmland Buys Minnesota FB Service Company

Farmland Industries has acquired the Minnesota Farm Bureau Service Company, including the state headquarters building, a fertilizer plant, warehouse, feed mill, and 14 local co-ops.

The fertilizer plant, along the Mississippi river at St. Paul, has a 50,000-ton annual production and unloading equipment for barge, rail, or truck.

FLETCHER



"THAT ONE ATTENDED AGRICULTURAL COLLEGE FOR EXPERIMENT"



Winners

al meeting of
left to right,
rence; Robert
n, Osage City.

Mules

and about 40 in-
ers and are the
atches between
and burros.
gh as a boot and
ything," Cheg-
Miniature mules
velty. They have
ears in Welsh
a coal mines."
ound the mules
a sale ring than
t. The mules
ng for around
old and \$25 and

ay be used as
teams or to
miniature harness
h with collars
raps.

nt In

umbers

turkey crop is
al only 406,000
as Crop and
rting Service

ould be 32 per
600,000 birds
and 45 per cent
2-66 average.
umbers are ex-
wn 34 per cent
le light breed
d be up slightly
s low level.
ures are 394,000
00 light breeds
y production has
1.37 million in
rent low, with a
r more raised in
and 1961. Num-
between 600,000
recent years.

I Buys

ta FB

Company

ndustries has
nesota Farm Bu-
company, including
quarters building
ant, warehouse,
14 local co-ops
r plant, along the
ver at St. Paul,
on annual produ-
ading equipment
l, or truck.

ER the 4-11-70

E. C. WILSON



ENDED AGRICULTURE
OR EXPERIMENTS

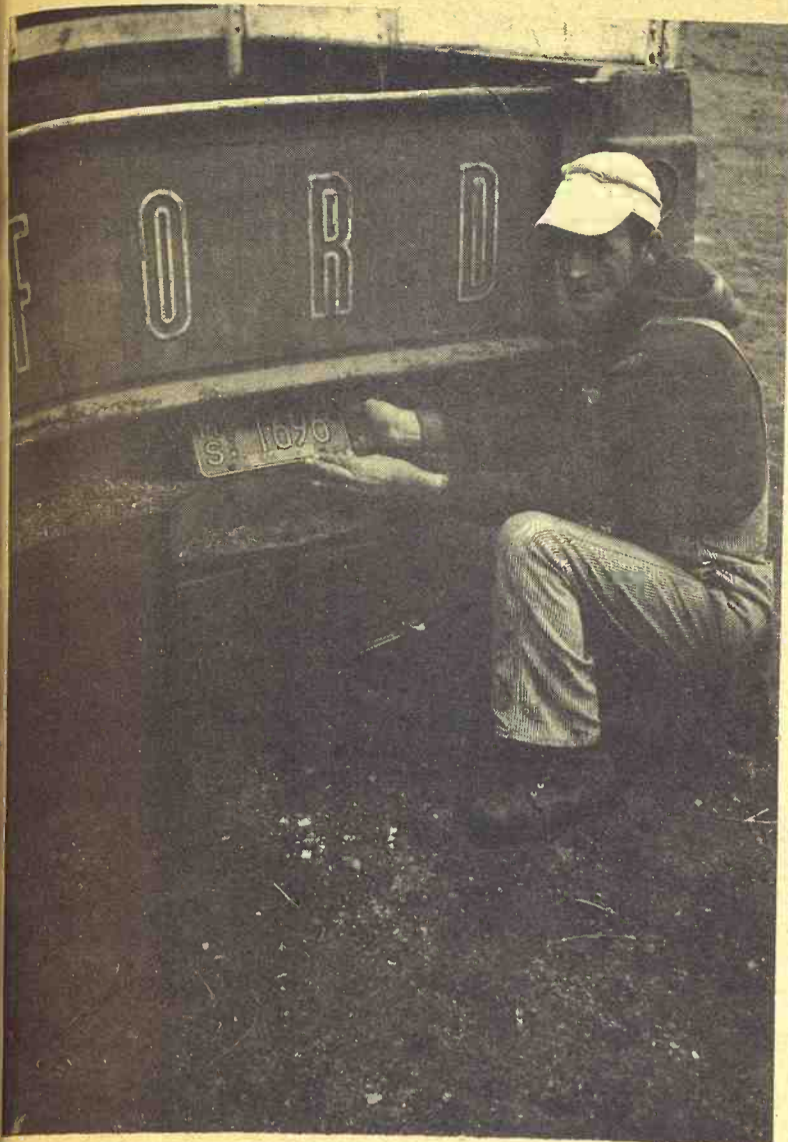

New Tags

Lenos Lundberg of Frankfort took time out from farm work last week to put on his 1968 truck tags. Lundberg farms 1700 acres around Frankfort in Marshall county.

Sister Company of Abilene Flour Mills Was Bilked, New Suit Alleges

ABILENE — The reorganization of the Abilene Flour Mills in bankruptcy proceedings has struck a snag, when a sister company, the Security Milling Co. objected to a plan approved by other creditors last week.

Security Milling is the parent company of Naturich Mills. Officers of Security Milling say they object to the plan of settlement and have a claim of nearly a quarter-million dollars.

Judge Robert Morton, referee in bankruptcy court at Wichita, set Friday as a hearing date for Security's suit, which alleges it has coming \$220,000 because officers of the Abilene Flour Mills and a wholly owned subsidiary, Abilene Grain Co., diverted funds from it.

Jack Grubb, who had been general manager of Naturich and recently been elected president of Security Milling in a reorganization, said in the suit that in May 1967 the officers who then controlled both Abilene Flour Mills and Security instigated a four-corner transaction among Abilene Flour Mills, Abilene Grain Co., Security Milling, and Business Investments of Wichita, owner of the College Hill Medical Tower there.

The suit alleges that in the transfer of funds among the four organizations, Security ended up with a bank debt of \$150,000, a payment of \$412,500 to Business Investments, but nothing to show for it.

T. W. Welsh, vice president of Abilene Flour Mills, was president of Business Investments. It is the sale of the med-

CHARGED WITH STEALING GRAIN

McPHERSON — Charges of stealing grain on two McPherson county farms have been filed against Glenn E. Snyder and Inman. Sheriff Dale Bishop alleges Snyder stole 287 bushels of milo from the J. D. Wiens farm near Inman and 312 bushels of wheat from the Dan Schroeder farm near Inman.

Oliver holds the line on farm machinery prices

Order at once and save on each new machine you buy.

Most other major farm equipment manufacturers have recently announced price increases. It's not surprising, with the whopping big increases in labor costs and the higher costs of material.

But you're in a cost-price squeeze, too. So, for the present, Oliver is not increasing prices.

You can still buy any new Oliver machine at the same price that has been current during 1967. Smart buyers are seeing their Oliver dealers at once. By buying now, you can be sure of current prices—even on machines delivered later.

Oliver Corporation, Chicago, Illinois 60606

Statement from Oliver's president:

We know that many of you are caught in the price squeeze. That's why our policy on price increase is to hold the line in your favor as long as we can—even though others have already found it necessary to raise prices.

We suggest that you see your Oliver dealer right away. Today. He will honor current prices on our machines purchased now, even though delivered later.

We don't know how long we can manage to maintain our present price level. But while we can, you have an opportunity for substantial savings.

Sam White, Jr., President

SEE A NEARBY OLIVER DEALER

MARYSVILLE
Peschel Bros. Impl.

ALMA
Eberwein Garage

DURHAM
G&R Impl. Co.

ABILENE
Wissing Motor Co.

CLAY CENTER
Toburen Imple. Co.

LAWRENCE
McConnell Mchry. Co.

SALINA
Lindquist Impl. Co.

EMPORIA
Arndt Bros. DI 2-5262

OLIVER
FOR MEN WHO GROW



What is Carefree 65?

Now, anyone 65 or over is entitled to a free checking account at *The 1st*. Why free? We know that people 65 and over are more conscientious about the dollar. They pay promptly; they write fewer checks; and nine out of ten can tell you, without looking, exactly how much is in their account. All this adds up to one thing — less wear and tear on us. So, if you're 65 or over, don't you think you're entitled to a free checking account? *The 1st* thinks so. And the Carefree 65 Account is just our way of showing it.

Interested? Drop by *The 1st National Bank* in Manhattan and ask about the Carefree 65 Account.



**NATIONAL
BANK**

MANHATTAN

Drop In Number Of Feedlots



Marion SCD Winners —

Winners of conservation awards in the Marion Soil Conservation District were Dennis Youk, Durham; Roger Richmond, Aulne; Ed McGinnis, Aulne; and Floyd Depler, Peabody. Another winner, not pictured, was Claud Noll of Florence.

An agriculture department survey indicated that the number of cattle feeders in this country declined from 217,185 at the start of 1967 to 211,473 at the beginning of 1968.

Feeders are livestockmen who, for the most part, buy young and lean cattle and put them on heavy feed for fattening for the slaughter market. There are, in a way, processors — that is, they convert corn and other livestock feeds into beef through the process of feeding. They de-

pend largely on cattle raisers for their animals.

Iowa had the largest number of feeders, 46,000 unchanged from the beginning of 1967. Illinois was second with 27,000, down 1000. Third was Nebraska

with 22,360, down 10,000. Fourth was Minnesota with 19,900, down 1800. Texas, a major cattle raising state, had 1,750,000 feeders compared with 1,778,000 a year earlier.

If you can't say . . .

"We're finishing hogs out from \$10.50 to \$11.00 per hundred weight, total cost based on present grain costs."

...or...

"I'm saving \$1.50 to \$2.00 per head on finished hogs and bringing 45-pound hogs to market weight in only 95-100 days!"

...try Lasso Hog Supplement!

The remarkable figures above were taken from the records of one user of Lasso, the full feed ration. A starter, grower and finisher, Lasso provides a complete balance of vitamins, minerals, growth factor and Sunflower Brand Soybean Meal, nature's richest source of protein. The only place you can buy Lasso Hog Supplement is at Kansas Soya Products Company in Emporia. But, because you

buy directly from the mill, you enjoy a healthy savings on every pound. Use this power-packed 40% supplement in mixing your own feed or let us build the complete feed for you. Either way, Lasso Hog Supplement (medicated or non-medicated) can get you to market 15 to 20 days earlier than other hog supplements. For larger, earlier profits, get Lasso Hog Supplement now!

Lasso Hog Supplement, available only at

Kansas Soya Products Co., Inc.
Phone Dickens 2-7270
Emporia, Kansas



GOOD YEAR

TRACTION SURE-GRIP SPECIALS

18.4-34 6 ply — \$135

18.4-34 6 ply — \$135

GOODYEAR 3-T PERMACORD SURE-GRIP
All Firsts — No Blemishes

11.2-28	4 ply	—	\$34.00	13.6-38	4 ply	—	\$63.00
12.4-28	4 ply	—	\$44.00	13.6-38	6 ply	—	\$72.00
13.6-28	4 ply	—	\$49.00	14.9-38	6 ply	—	\$84.00
14.9-28	4 ply	—	\$55.00	15.5-38	6 ply	—	\$87.00
11.2-38	4 ply	—	\$50.00	16.9-30	6 ply	—	\$94.00
12.4-38	4 ply	—	\$60.00	18.4-34	6 ply	—	\$100.00

GOOD YEAR

ALL PRICES PLUS FEDERAL EXCISE TAX & RE-SALEABLE TIRE

FREE FAST MOUNTING

TIRE STORE

Rex Koppes

Ph. ME 2-2167

on Highway K-15

B.F. Goodrich



Clay Center, Kans.

813 Sixth St.

JUDGE THE GEHL MIX-ALL ON YOUR FARM!

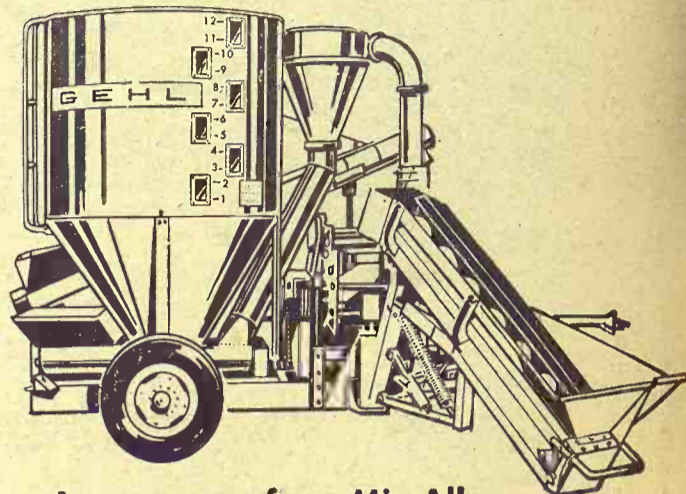

Arrange now for a Mix-All demonstration and we'll grind and mix a few tons of feed FREE!

We make this offer because we're sure you'll like the Mix-All features: (1) 66 thin hammers that cut . . . not pound . . . grain and hay to uniform size; (2) variable speed drive on the auger feeder; (3) twice as many hammers per square foot of screen area than other mills; (4) fiberglass mixing tank (optional) . . . no rusting, no condensation, no feed bridging, no up-keep or color fading; (5) rugged construction from hitch to hopper and mill to mixer.

But . . . how about judging this for yourself? Call now to schedule a Mix-All demonstration on your farm.



MARYSVILLE
BRUNA IMPL. CO.
WAMEGO
WAMEGO TRUCK
& TRACTOR
LINCOLN, KANS.
RHODY & SONS, INC.
SALINA
LINDQUIST IMPL. CO.

VALLEY FALLS
VALLEY IMPL., INC.
CLAY CENTER
TOBUREN IMPL. CO.
HERINGTON
TRI-COUNTY SALES
SENECA
SENECA IMPL. CO.
ABILENE
WISSING MOTOR CO.

TOP VALUE USED TRUCKS

'66 CHEV. 1/2-TON PICKUP
LWB, 6-Cyl, 4-Spd.

'65 FORD 1/2-TON PICKUP
LWB, 6-Cyl, 4-Spd.

'64 CHEV. 1/2-TON PICKUP
LWB, 6-Cyl, 3-Spd.

'64 FORD 3/4-TON PICKUP
LWB, V-8, 3-Spd.

'63 FORD 1/2-TON PICKUP
LWB, 6-Cyl, 3-Spd.

'63 FORD 1/2-TON PICKUP
LWB, V-8, 3-Spd.

'60 FORD 1/2-TON PICKUP
6-Cylinder, 3-Spd.

'66 FORD F-600 C&C
LWB, V-8, 4-Spd, 2-Spd. Ax.

'65 FORD F-600 C&C
LWB, V-8, 4-Spd, 2-Spd. Ax.

'64 CHEVROLET TRACTOR
V-8, 5-Spd, 2-Spd.

'63 INTERNATIONAL TANDEM
DUMP TRUCK

'61 FORD F-700 DUMP
TRUCK

'60 FORD 2-TON
Full Combo Stock/Grain
Body.

'57 GMC TANDEM DUMP
TRUCK

'47 GMC TRACTOR

NOLLER



TRUCK CENTER

East Hwy. 24 • 21st & S. Topeka • CE 5-9211



At Co-op Council Meeting

A 2-day meeting of co-op managers and directors at K-State this week drew many from the G&G area. Upper right, at the registration table, are Lloyd Phipps, president, and Charles E. Graham, manager, of the Council Grove PCA; and Charley Reynolds, manager of the Ottawa PCA. Above are Joe Soukup, Hutchinson, fieldman for the Farmers Service Association; Hal Hellebust, executive secretary of the Kansas Co-op Council at Topeka; and Leo Ronsse, general manager of the co-op at St. Marys. At right are Ivan Wieters of the Greenleaf co-op and Phil Parker of the Clay Center co-op.



Handy — Stein Used Cars & Trucks

Minneapolis, Kansas

1966 Chevelle Sport Coupe \$2095

V-8, stick shift, 28,000 actual miles. One local owner. Red for color and real sharp.

1965 Olds Delta 88 4 dr. hardtop \$1995

Power steering, brakes, air conditioning, tilt wheel, power windows, extra sharp, red for color

1965 Corvair Corsa Coupe \$1395

6-cylinder 4-speed, bucket seats, white and red interior, nearly new tires. One owner and real nice.

1964 Olds Dynamic 88, 4 dr. \$1595

Power steering, brakes, air conditioning. Nearly new tires — One owner and a real good car.

1964 Volkswagen 2 dr. \$950

4-speed, 39,000 miles, bucket seats — Extra nice.

1961 Chevrolet Impala 4 dr. \$695

V-8, automatic, radio, heater. This car is extra clean for a '61 model.

1966 Buick Electra 225 \$3195

4 door hardtop. Full power & air, one owner, extra clean.

1965 Buick Custom 4-dr. hardtop \$2195

Power & air, one owner.

1966 Chevrolet 1/2 ton pickup \$1695

Long-Wide Bed, Big 6, 4 speed, radio & heater

Handy-Stein Chevrolet-Olds-Buick, Inc.

Minneapolis, Kansas 67467 101 S. Concord EX 2-2118
"Trade with Stein where it's Handy"

Only a world of time can bring you the flavor of Kentucky's Finest Bourbon



OLD CHARTER
8 years old

tick-tock-tick-tock the Bourbon that didn't watch the clock.

STRAIGHT BOURBON WHISKY • 86 PROOF • © OLD CHARTER DIST. CO., LOUISVILLE, KY.

May Date Set For Auctioneers Convention

MANHATTAN — The Kansas Auctioneers Association has set May 25-26 for its annual convention to be held here. President Lawrence Welter said the headquarters for the meeting will be at the Holiday Inn.

Welter said already lined up for the program are Manhattan abstractor-lawyer J. Robert Wilson, who will discuss real estate as it relates to the auction business; Joe Smerchek of the Kansas Farm Bureau; Richard Rogers, who will discuss legislative events related to auctioneers; and Gene Watson, Hutchinson, who will discuss sales preparation, ethics and fees.

The annual fun auction will be continued, Welter said, and other parts of the program will be announced later.

Aerial Spraying

J. A. Bockenstette II & Co.
Pr. 913 234-2710, Topeka
or contact Wright Imple. Co.,
Abilene, 913 263-2061



Tools Too

AGGIE
HARDWARE
1205 Moro
Manhattan, Ks.

For VALENTINE'S DAY

there's nothing
like an

ARROW

We have a wide selection of ARROW shirts guaranteed to please any man on your list. Dress shirts in a variety of collar styles ... all bound to hit the mark of your favorite beau.

\$5 and \$9



GENTRY'S
N.E. Corner of Square
CLAY CENTER, KANS.

FARM & RANCH LOANS

A Financial Service
For The Farmer
And By The Farmer

R. STANLEY PARSONS, Mgr.

SEE ME AT

604 HUMBOLDT PR 6-6931

Res. Phone JE 9-8725

MANHATTAN

Open Mon. through Fri.

8 a.m. to 5 p.m. (closed 12-1)

Branch Offices: CLAY CENTER & JUNCTION CITY

Federal
LAND BANK Assn. of
MANHATTAN

Serving Clay, Geary, Pottawatomie & Riley counties.

Pick-up racks



for any make or model pickup
Sturdy • Convenient • Practical

Mounted free on your truck at factory or shipped to you. Available in stock rack or fold-down combination.

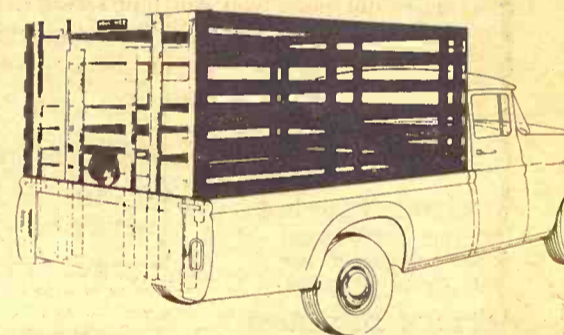

Fits all trucks. No bolt projections to injure stock. Top grade select kiln-dried lumber. Choice red or white. Fits precisely so pick-up endgate closes behind it. Sturdy oak stakes. Lift-up gate slides easily in steel channels. Standard height 63". Special height on order.

When Ordering Specify Make, Model, Size of Bed

HAUL-MOR, INC. valley falls, kansas • phone 945-3211

5%

Guaranteed
On 6 Mos.
Certificates
Of Deposit

\$500 or More

Citizens STATE

Manhattan, Kansas

GRASS & GRAIN

CLASSIFIED ADVERTISING

RATES: \$1 a week for 15 words or less. Add 5c a word for additional words. **SPECIAL:** Four weeks for the price of three. Boxed ads: \$1.68 an inch per issue. flat rate. Send your ads to Ag Press, 1207 Moro, Manhattan, Kansas. Phone JE 9-7558 (25c handling charge if cash not with order.)

Notices

AUCTIONEERING

Auctioneer — Sale Manager



20 yrs. experience. Hundreds of successful sales. 8 states. All types, sizes, breeds.

Specializing: dairy, beef cattle. Real estate. A complete service including tent service. Reasonable rates. Write or call collect:

DONALD J. BOWMAN
Kidder, Mo. — 816-575-2256
or 575-2413 Box 157
Hamilton, Mo. 64644

Lawrence E. Welter

AUCTIONEER
REAL ESTATE BROKER

Your Sale Solicited
Large or Small

EAST HIGHWAY US 24
MANHATTAN PR 8-3455

Real Estate
And General Sales

Ed Reimer

AUCTIONEER

We Specialize in Selling
DAIRY CATTLE

"A complete Sale Service"

Phone or write for sale
dates.

Telephone 367-2373
GOESSEL, KANSAS
"Marion County"

For Complete

Auction Service

Selling & Clerking
Call us collect for
sale dates & rates.

Morris Pollmann

765-3988 Alma, Ks.

George Pollmann

636-8531 Paxico, Ks.

Don Bernasek

AUCTIONEER

All types of sales. Graduate
of the Reich American School
of Auctioneering, World's largest.

Ph. 1122-0, Beattie, Kans.
AXTELL, KANSAS 66403

ROBT. G. "BOB" WILSON
Auctioneering Sales Mgr.

All Types of Sales

Phone 494-2552

Box 118 St. George, Kans.

DAIRY SUPPLIES

DeLaval Clay

All Makes
Service & Repair
Dairy Equipment



Joe McClure

Ph. 229-5284 Alta Vista

Dale Wells



Pipe Line Bucket Milkers
Stalls

324 Frederick ME 2-2811
CLAY CENTER, KANS.

Wamego Dairy Supply

Located At
Bit-O-Gold Cheese Bldg.

Dave Doperalski
Authorized DeLaval Dealer
Rubber parts for all makes
Service for all makes
Used milk machines, all makes
We would appreciate being
of service to you.

Phone 456-7200
WAMEGO, KANSAS

LAND IMPROVEMENT

LAND IMPROVEMENT

"Soil Conservation Doesn't
Cost—It Pays"

Ponds, terraces, waterways,
and leveling, drainage ditches,
clearing, landscape grading.

Roggendorff

Conservation Construction
Arthur Roggendorff
Phone JE 9-3984
1630 OSAGE-MANHATTAN

MEMORIALS

Cody Memorials

Homer Rundle, Owner
Stones designed and cut by
experienced craftsmen in our
own plant.

Office & Display
4th & Grant
ME 2-2323
CLAY CENTER

Livestock

WANTED TO BUY

FEEDER HOGS
40 to 100 lbs. Top prices paid.
J. D. SIMPSON

130 Grant Ave., Junction City
Phone CE 8-3754 or CE 8-3939

Dairymen — Buy The Best For Less

We have for your selection
at all times the largest supply
of

FRESH SPRINGER
HOLSTEIN — GUERNSEY
JERSEY

SWISS and MILKING
SHORTHORN COWS &
HEIFERS

Financing available—up to 24
mos.

SPECIALS

100 head of open Holstein heifers
50 head Holstein heifer calves

CALVES! CALVES!

We will have 400 to 500 calves
beef cross. 2 weeks to 450 lbs.
At our barn every week for the
next several months.

W. G. WIEBE

Phone CI 4-7625
Summerfield, Kansas

FOR SALE — Naturally accredited
SPF Hampshire gilts. Galen
Wiethorn, Axtell, Kansas. Ph.
736-2777. x49

L. H. Rumsey Allen Boyce

LIVESTOCK DEALERS
Order buyers — Bonded

We have orders for feeder
heifers & steers.
We are selling light stock cattle.

Office Phone 767-5335

L. H. Rumsey res. 767-5386
Allen Boyce res. 767-5620

COUNCIL GROVE, KANS.

SELLING HALF BROTHERS TO TOP MONEY BOAR AT STATE DUROC SALE

This Duroc boar was sired by
Golden Chief, who also is the
sire of half brothers now on test
at Kansas State University, and
they will be sold at the K-State
sale March 4.

The boar bringing top price
at the state assn. sale in Horton,
Kans., Jan. 27 was 5 months
old.

HAYES BECK, Junction City
Phone CE 8-6064

FOR SALE — 120 choice 1st
calf Angus heifers. Bred to reg.
ing March. Officially calfhooed
istered Angus bulls. Start calv-
and Lepto vaccinated and Preg.
tested. Ph. ID 9-2346, James-
town, Burton L. Richards,
Scottsville, Kansas. x50

80 ANGUS cows, 3 to 6 years
old, some calves, sell any num-
ber. Hainline Ranch, 2 1/2 mi. so.
Clements, Phone 316 274-3340.
x50

FOR SALE — Six two year old
and our yearling Suffolk rams.
Can be registered. Tom Bairrow,
456-7742, Wamego, Kans. x50

FOR SALE — Duroc boars.
Gilts bred for February and
March litters. Many bred to
Waterloo II, by Waterloo SCMS,
great test station & show boar.
Nationally accredited SPF. Fred
Germann, Dwight, Kans., 66849.
Phone Junction City CE 8-4382.
x50

FOR SALE — 12 Registered Ang-
us heifers, open. Sired by Son
of Limite of Haymount, Inter-
national Grand Champion Blue-
line Angus Farm, Ralph Diet-
rich, Route 3, Junction City, Ks.
Phone CE 8-6714. x49

FOR SALE — 225 choice Here-
ford cows, due to start calving
Feb. 15. K-Bar Ranch, Randolph,
Kans. Ph. 944-2801, Green. Hugo
A. Kunze, or 944-2800, Hal J.
Kunze. x49

FOR SALE — Purebred York
bred gilts, excellent quality, sired
by Model Champ. Hand mated
to Busekist Farm Boar, to farrow
from March 29 through
April. Have date on each one
vaccinated for cholera, Erysip-
elas; Lepto; 10 boars June far-
rowed, sired by same boar. 6
north, 2 east of Frankfort. Beat-
tie Phone 1121E. Wm. Bram-
lage & Sons. x49

FOR SALE — Duroc & Hamp
bred gilts to farrow in Febr. &
March. Call collect ST 5-2765 or
ST 5-2766. Arthur & Gail Roep-
ke, Waterville, Kansas. x1

Yearling Ewes

Wintered in this area. Model
face and white face. Buy now
and save money. Suffolk and
Hamp rams and Suffolk and
Hany crosses.

Will trade for old ewes, pairs,
packer ewes, or what have you.

Jim Harshman

Livestock Exchange Building
Phone Collect: Days FO 3-8171
Nights & weekends TE 8-4275
WICHITA, KANSAS

WANTED — 200-500 open
breeding ewes, now or Apr. 1
delivery. Also 300 ewes to lamb
soon. Doug Wildin, 316 662-7543,
Hutchinson, Kans. SB52

Registered Angus BULLS

COMING 2 YEARS OLD
Eileenmere Background
Worth a Good Look!

Contact

WAYNE AESCHLIMAN
BERN, KANS., TW 3-3442

or

DOUG & JOE ABERLE
1 mi. west, 1/2 south of
SABETHA, KANSAS
Phone AV 4-3324 or AV 4-3111

BEFORE YOU BUY BULLS
OR REPLACEMENT HEIFERS
Be sure you look ours over,
then wait for our sale

MARCH 22

POHLMAN'S ANGUS RANCH
Natoma, Kansas

REGISTERED BULLS 12-24
months old. Dwarf free, large
type, good heads. Located 3
mi. north, 2 1/2 east Junction
Highways 15 & 18. Jones Here-
ford Farms, Abilene, Telephone
Upland. x49

SERVICEABLE AGE Reg. &
Purebred Yorkshire boars. Ed-
ward Heikes & Son, 5-H Farms,
Wamego, Kans., Ph. 456-9405.
x3

COMPLETE DISPERSAL —
Charolais, by private treaty.
Nothing held back — 15/16 and
purebred — all my bred fe-
males. Will retain some open
heifers. Paul Mannel, Lincoln,
Kans. 67455. x50

FOR SALE — 11 Registered
yearling Suffolk rams. Russell
Crosson, Minneapolis, Kansas,
67467. Phone EX 2-2649. x50

BIG TYPE service age regis-
tered Holstein bulls from 20,000 lb.
dams and from 100,000 lb. life-
time record cows. Harold Scan-
lan, Abilene. x50

REG. YORKSHIRE bred gilts.
Bred like state sale & fair cham-
pions. Bred to boars with cer-
tification & testing records. Al-
so serviceable age boars. Neill
R. Walker, Rt. 2, McPherson,
CH 1-2569. x49

FOR SALE — Eighteen regis-
tered yearling Hereford heifers,
blackleg & calfhooed vaccinated.
Merl Beach, 535-2238, Emmett,
Kansas. x51

FOR SALE — Two registered
Hereford 2 year old bulls. Silver
Mill breeding. Myrna Klinker-
man, 4-H'er, Durham, Kansas,
732-3351 x48

FOR SALE — 10 choice 2-year-
old registered Hereford bulls, CK
breeding. Special discount ir-
rigation pipe. Powder River cat-
tle chutes and gates. Warren St.
Pierre, 10 miles east Concordia,
phone 913 446-3631. x51

REGISTERED HEREFORD
bulls for sale, 15-22 months.
Dale Soelter, Ph. 456-9931, Wa-
mego. x51

SERVICE AGE registered Hol-
stein bull from 23,620 lb. dam.
Burke breeding. \$450. Herbert
M. Olson, Alta Vista, Phone
229-6802. x49

FOR SALE — 6 Reg. yearling
Suffolk rams. One 2 year old
ram. Ronald Millson, Culver,
Kans. Phone 283-4263. x49

FOR SALE — 100 Hereford
heifers and 14 Angus heifers,
start calving Feb. 1. OCV & vac-
cinated for Lepto. Pregnancy
checked. Sell all or any number.
Prior Brothers, St. Marys, 437-
2995. x49

FOR SALE — Duroc boars.
Gilts bred for February and
March litters. Many bred to
Waterloo II, by Waterloo SCMS,
great test station & show boar.
Nationally accredited SPF. Fred
Germann, Dwight, Kans., 66849.
Phone Junction City CE 8-4382.
x51

FOR SALE — Top sired reg.
Quarter Horse colts. Well broke
2 & 3 yr. olds. New & used
stock trailers. Allen Travelute,
Waterville, Kansas. x52

100 FANCY big bred heifers
from reputation Bettenbrock
herd, start calving March. Ph.
Salemberg 1017. August Carl-
son, Smolan. x52

FOR SALE — Part Jersey milk
cow, giving 4 1/2 gal., gentle,
\$165. Also 1959 GMC 1/2 PU, 4-
speed with overload, nearly new
stock racks, \$600. Vernon Hut-
tles. Seneca, Kans., DE 6-2726.
x49

PUREBRED POLAND China
boars for sale, serviceable age.
Edwin Sklenar & Sons, Tampa,
Kansas. Phone 552-22. SB49

BIG GROWTHY 2 yr. old reg-
istered Hereford bulls, Popular
Tex Onward and CK bloodlines.
August Carlson, Smolan. SB52

REG. CHAROLAIS bull for
sale. 21 mo. HI 3-3151, Marys-
ville, R. A. Wieggers. SB50

HORSES FOR sale — Broke
gelding and greenbroke colt.
Dale Morrison, Phone ACME
209. x49

FOR SALE — 2 yr. old Charo-
lais bull, Phone PR 6-8103, Man-
hattan. SB50

FOR SALE — Angus 2 yr. old
breeding bulls; Eileenmere
breeding, guaranteed every
way. George Wallerius, Rt. 2,
Salina, Kans. Phone TA 7-9149.
SB50

OUTSTANDING REG. 21
month old Polled Hereford bull
for sale. Joe Mertz, Wamego,
Kans., ph. 456-9605. SB50

GOOD HOLSTEIN cow coming
with 3rd calf to freshen Feb.
21. Bred to reg. Hol. bull. Also
14 ft. AC straight disc, good
shape. Sam Euler, Dwight, Ph.
482-3364. SB52

FOR SALE — Good Holstein
bull. Coming 2 yr. old. Wayne
Winkel, Glen Elder, Kans. Ph.
545-3470. x52

HOLSTEIN HEIFERS — 12
big 1200 lb. heifers for sale; to
freshen in about a week. Call
collect Ray Thornburrow,
Marysville, Kans., HI 3-3361;
nights HI 3-4251. SB49

FOR SALE — Purebred Hamp-
shire boars. Hampshire bred
gilts, Roth Bros., Green, Kans.
Phone WI 4-2237 or 4-2238.
SB52

DOUBLE FOUR herringbone
stalls with automatic feeders
with Chore Boy four milker
pipeline milker; also seven hun-
dred thirty five gal Sunset tank
and Dodson Big Boy silo un-
loader. Phone White City 913
349-2829, Dale Herpich. x50

FOR SALE — Entire herd of
reg. and grade Guernseys.
DHIA records to 670 lbs. bf.
26 cows, 9 bred heifers, 14
calves. Loren Wiebe, Conway,
Kans. Ph. 834-2378. x49

FOR SALE — Spring cows and
some cows with calf at side.
John Young, Centralia, Kans.,
Phone 857-3855. SB50

FOR SALE — Registered Here-
fords CK breeding: Bulls 15-
24 months, reasonable: 20 heif-
ers 750 lbs. SPECIAL winter
discount Tex-Flow Irrigation
pipe. New Tex-Flow 4" tractor-
move. Special—1000' 8" Tex-
Flow pipe with locks used once
92c: Used 5" tractor-move
sprinkler: 2 Fairbanks-Morse
pumps with motor and power
take-off. Noble discharrrows; ir-
rigation furrowing and Powder
River cattle handling equip-
ment. Warren St. Pierre, 10
miles east Concordia K-9, 446-
3631. SB50

RITTEL'S RABBITRY

Rabbit equipment & supplies.
New Zealand Whites — Pedig-
reed Checkered Giants. All ag-
es most of the time. Ph. 43.

HOPE, KANS.

LAFLIN BROS. & FAGERBURG

PERFORMANCE

ANGUS SALE

SATURDAY, MARCH 16

at the ranch, 1st corner east &
3 miles south of Olsburg, Kans.
50 Reg. Performance Bulls
50 Reg. Performance Females
20 Performance Commercial
Females

LAFLIN BROS.
Olsburg, Kansas
Crab Orchard, Nebraska

FOR SALE — Registered Per-
sey bull, 27 mo. old, proven
breeder, gentle, phone Edgerton
Kans. 913 882-5619. Ben Brax-
eisen. x49

D China
able age.
s, Tampa
SB49

r. old reg-
s, Popular
bloodlines.
lan. SB52

bull for
51, Marys-
SB50

— Broke
oke colt.
e ACME
x49

old Charo-
3-8103, Man-
SB50

s 2 yr. old
leenmere
d every
ius, Rt. 2,
TA 7-9149,
SB50

EG. 21
ereford bull
z, Wamego,
SB50

cow coming
reshen Feb.
l. bull. Also,
disc, good
Dwight, Ph.
SB52

d Holstein
old. Wayne
r, Kans. Ph.
x52

ERS — 12
for sale; to
a week. Call
ornburrow,
HI 3-3361;
SB49

ebred Hamp-
shire bred
Green, Kans.,
or 4-2238.
SB52

herringbone
atic feeders
four milk-
so seven hun-
1 Sunset tank
Boy silo un-
ite City 913
pich. x50

ntire herd of
Guernseys.
670 lbs. bf.
heifers, 14
ebe, Conway,
8. x49

ring cows and
calf at side.
ntralia, Kans.,
SB50

registered Here-
ng: Bulls 15
onable: 20 he-
ECIAL winter
w Irrigation
low 4" tractor-
000" 8" Tex-
ocks used once
tractor-move
banks-Morse
tor and power
isc-harrows: ir-
and Powder-
ddling equip-
t. Pierre, 10
ordia K-9, 44c
SB50

RABBITRY

nt & supplies.
Whites — Ped-
Giant. All ag-
time. Ph. 43,
KANS.

BROS.

ERBURG

RMANCE

S SALE

, MARCH 16

st corner east &
of Olsburg, Kans.

rmance Bulls

rmance Females

Commercial

N BROS.

3, Kansas

ard, Nebraska

Registered Jer-
no. old, proven
phone Edgerton,
-5619. Ben Brech-
x51

FOR SALE — Three coyote dogs, Ronald Hamme, Rt. 5, Abilene, Kans. x49

FOR SALE — 1 large 2 yr. old Holstein heifer to freshen soon. 400 gal. bulk tank with Copeland unit, also 3 unit Universal pipeline milker. Both 3 years old. Phone 747-5196, Elmer Lohmeyer, Greenleaf, Kansas. x50

NATIONALLY ACCREDITED SPF Registered Duroc Boars, Serviceable size. Harold Brumm, RR 3, Junction City, Kans. Ph. Collect CE 8-7258. x51

FOR SALE — Good selection purebred Yorkshire boars to pick from. Rugged, big boned, lots of ham, serviceable age. Leo Ball, Belleville, Kans. SB49

FOR SALE — Reg. Hereford bulls, Tex-Forward, CK and Mill Iron breeding. One or a carload. Also females, all ages. Elmer L. Johnson & Sons, Smolan, Kans. SB49

FOR SALE — Shorthorn bull, deep red 3 year old. Sired by Northern Pioneer Blanco. Outstanding bull with pedigree to back him up. Dale Correll, Rt. 1, Abilene, ph. Buckeye 3620. SB49

FOR SALE — Holsteins. Milky Way Skyliner Queen Mab, born January 15, 1965. Bred to Pac-lamar Ivanhoe Black Eagle June 3, 1967. Two grade 500 pound Holstein heifers without records. C. A. Lady, Route 1, Abilene, Kansas 67410. Buckeye Phone. x50

FOR SALE — 50 head large fancy Holstein springer heifers. Diedrich Farms, Culver, Kans. 283-4227 or 283-4222. SB51

FOR SALE — 20 bred gilts, started to farrow. 80 big Hereford cows, coming with their third calf, end of February. E. H. Thiele, Phone 292-4919, Frankfort, 7 mi. north of Fostoria, Kans. x52

FREDONIA PERFORMANCE Tested Bull Sale, Friday, Feb. 16, 1:00 p.m. at Fredonia Sale Barn. Selling 7 Charolais, 9 Herefords, 2 Polled Herefords, 12 Angus, 4 Beef Shorthorn, 1 Milking Shorthorn, 1 Milking Shorthorn. Write for sale catalog to Jack Linn, R 3, Fredonia, Kansas 66736. SB49

NATIONALLY ACCREDITED SPF Yorkshire and Hampshire Boars. Open Hampshire and Yorkshire gilts. Bred Yorkshire gilts. New Bloodlines for old customers. Floyd Meyer, Palmer, Kans., Phone 308. x50

REGISTERED SPOTTED Fall Boars and gilts. All from certified bloodlines. Sired by "Missouri Mainliner." J. V. Cundiff, Manchester, Kans. (4 1/2 mi. north Talmage). 913 388-2369. x50

WE ALWAYS have a good selection of registered Angus bulls for sale. Honeycutt Angus Farms, Blue Rapids, Ks. x50

THF MIXER Lamp Reg. Polled Hereford bull; Beau Rollo; Mixer & SLF lines. Age 4 1/2. App. 1800 lbs. Also 18 mo. purebred Angus bull. Dale Rippe, Linn, Ks. x49

FOR SALE — 10 choice 2-year-old Registered Hereford bulls, CK breeding. Special discount irrigation pipe. Power River cattle chutes and gates. Warren St. Pierre, 10 miles east Concordia, Phone 913-446-3631. SB49

Feed & Seed

Increase Your Income — Sell ASGROW HYBRID
Sorghum & Corn Seed

Seed that is backed up by over 100 years experience. Over \$25 million sales in 1967.

JOIN ASGROW'S
Growing world-wide dealer organization.
Write, Call or Wire:
JOHN McGEE
3301 North Elm
Ph. 316 MO 2-5275
HUTCHINSON, KANS.

DAIRY PELLETS, range pellets and all kinds of fertilizers. Manhattan Milling Co., 107 Pierre, Manhattan. TF Chg

FOR SALE — by owner. 800 acres choice pasture, new fences, pens, plenty of water, good location. Joe Straub, Wamego, Kans. Ph. 456-9255. x51

WANTED — To rent, pasture for 20 to 30 cows. Donald Evans, Green, Kans., Phone WI 4-2748. x50

FOR SALE — About 50 or 60 tons of square wire tied bales of Sudex, for bedding or mulching, \$14 per ton. Jack Quinn, Wamego. x52

FOR SALE — 1200 acre pasture with 60 acres tillable, good grass, fences, and water, on contract. E. L. Williams, Frankfort, Olsburg, Phone 468-3549. x52

FOR SALE — Corn — Vogler Bros., Waterville, Kans., ST 5-2578 after 8 p.m. x49

WIRE TIED alfalfa in stack. Forty cents a bale. Contact Paul or William Bruns, RR2, Salina, Kans. x49

FOR RENT — 600 acre good upland farm. Approximately 30 miles northeast of Salina, Ks., on all weather road. 360 cultivated with 161 acre wheat base, with a normal yield of 29 bushels per acre, 65 feed grain, 70 barley base, 240 acre pasture. Excellent cattle feeding and handling facilities. Good improvements. \$15 per acre, cash rent. Carmen Siter, Wells, Kans. 67488. x52

WANTED — To rent pasture for cows & calves. 20 to 50 head. John E. Huey, Wamego Kansas. Phone 456-7653. SB50

WANTED — Good bluestem pasture for approx. 80 head cows. Will rent or buy on contract. Phone 229-5221, Leroy Fechner, Alta Vista, Kans. x50

WANTED — BALED alfalfa, Prairie hay, also fireplace wood. Send price PO Box 503, Hutchinson, Kans. x52

Poultry

POULTRY & EGGS wanted. Deliver or we'll pickup, Wedn., Fri-Sat. Kochs Produce, 702 Elm, Marysville, Kans. HI 3-3510. SB49

Automotive

GMC TRUCKS

1/2 Ton - 60 Ton
Sales & Service

TRI-COUNTY MOTORS
307 N. 3rd MANHATTAN

WANTED — PTO and governor for Jeep. Also 4WD Jeep pickup for Salvage. Howard Goering, Peabody, Kans. x49

Used Trucks

AT WAKEFIELD

1951 Chev. 1/2T pickup, grain sides & stock rack
1957 International 3/4 T pickup, grain sides & stock rack
1951 Ford three-quarter, 4 speed, 6 cyl.
1959 IH 1/2 ton pickup, 4 speed, 6 cyl.
1949 Dodge 1 1/2T with bed
1955 Chev. 2 ton bed & hoist



AULD
CHEVROLET
HO 1-5414
WAKEFIELD

FOR SALE or trade for tractor, excellent 1964 Dodge 2-dr. H-top V-8 auto a.c. Ph. 9-5273, Manhattan. x49

FOR SALE — 1967 Chevrolet 1/2 ton pickup, V-8, automatic transmission and radio, Nevin Rohrer, Abilene, Kans., Phone Upland 1503 after 5:30. x50

We Need Used Trucks

PICK A 1968 NOW
WE'LL TRADE

1966 Chevlele Deluxe El Camino, V-8 engine, automatic transmission, power steering, radio and heater. A 1-owner locally owned, low mileage vehicle and priced to sell.

We're badly in need of more used equipment and we'll make you the best deal ever.

1962 Chevrolet 1/2T pickup, 8' Fleetside, 6 cyl., 4 speed trans.

1959 Chevrolet 1/2T pickup, V-8 engine, 3-speed, 6 1/2-ft. bed with custom equipment

1958 Ford 3/4T pickup, V-8 engine, 4-speed transmission, 8-foot bed with wrap around bumper

1958 Chevrolet 3/4T pickup, V-8 engine, 4-speed, 8-ft. Fleet-side bed, radio, heater and wrap around bumper

LARGE SELECTION
New 1968 trucks — pickups and big trucks. Come to Obermeyer's and check our prices and deals.

OBERMEYER



Marvin Obermeyer, Owner
Ph. BL 8-2255 Open to 9 p.m.
HERINGTON, KANSAS

60 Used State Highway Trucks

59-60-61 CHEVY
60 SERIES DUMPS
261 6 cyl., 5-speed, 2-speed, saddle tanks, top rubber
60-61 CHEVY

70 SERIES DUMPS
248 V-8, 5-speed, 2-speed, 18,000 lb. axles, saddle tanks
59 DODGE D-700 DUMPS
354 V-8, 5-speed, 2-speed, 18,000 lb. axles, saddle tanks

60-61 FORD F-600 DUMPS
292 V-8, 5-speed, 2-speed, saddle tanks.
57-58 IHC 180 DUMPS
308 engines, 5-speed, 2-speed, 18,000 lb. rear axles

60 FORD F-600
292 V-8, 5-speed, 2-speed, Garwood hoist and new 13 1/2 ft. Wheatking grain body.

60 CHEVY 60 SERIES
with 261 6 cyl. 5 speed, 2-speed, Garwood hoist and new 13 1/2 foot Wheatking grain body
61 FORD F-600

292 V-8, 5-speed, 2-speed, Anthony hoist and new 13 1/2 ft. Wheatking grain body, choice of 2, one with 15 1/2 ft grain body

59 CHEVY 60 SERIES
261 6 cyl. 4-speed, 2-speed, Garwood hoist and new 13 1/2 ft. Wheat king grain body
1963 FORD

V-8, F-600, 4-speed, 2-speed, 84" CA top rubber, good solid unit.

AMES

CHEVROLET CO.
Phone 316 MI 7-3251
MOLINE, KANSAS

Only Skaggs

SELLS A-1 USED CARS

In Manhattan

1965 Fairlane 500 2 dr. hardtop, 6 cylinder, automatic trans., R&H, local, like new .. \$1595

1964 Ford Country Sedan, V-8, automatic trans., R&H, air conditioned. Local one owner. \$1495

1963 1/2 Galaxie 500 fastback 2-dr. hardtop, V-8, automatic trans., R&H, air conditioned .. \$1295

1960 Ford 4-dr. sedan, V-8, automatic trans., R&H \$495

OPEN EVENINGS
BANK RATE FINANCING
Skaggs (Ford) Motors
"Where Customers Send Their Friends"
2nd & Houston Phone 8-3525
MANHATTAN, KANS.

TRUCKS

New 800 Scout \$2300
1963 Model IH 1600 with new bed & hoist \$2595
1950 IH L150 \$250
1948 Chev. 1 1/2 ton \$345
1947 Chev. 1 1/2 ton with bed & hoist \$550
1952 IH L150, 1 1/2 ton \$250
1962 Studebaker pickup .. \$495
1950 L110 pickup \$225
1954 R100 pickup \$225
13 1/2' truck bed, old \$45
Stock rack & grain sides for IH 8' pickup bed \$95
Stock rack & grainside for Ford \$95

Schumacher's Inc.



Highway 36

EA 5-2316

WASHINGTON, KANS.

Step Up To A BUICK

The previous owners of these cars did!

1966 Mercury Monterey 2 dr. HT, automatic trans., power steering, power brakes, air cond.
dan. Automatic trans., power

1965 Mercury Monterey 4 dr. se- steering, power brakes, new tires.

1964 Lincoln 4 dr. sedan, complete with power seat, power windows.

Many More To Choose From

Manhattan Motors

311-317 Houston PR 8-3537
BUICK FOR
50 YEARS
MANHATTAN, KANSAS

R&M Trucks

BARNES, KANSAS

2 410 Massey-Harris combines, 14 ft. & 18 ft., good shape
21 1/2 ft. used Giant grain box with fold-down stock racks, good condition
14 ft. Knapheide grain box with steel sides
1960 GMC cab-over with long wheel base
2 Shetland mares and saddle. Very gentle with children.

Real Estate

316A KANSAS FARM

316A more or less, joins Herkimer, Kansas on the north, known as the Valentine Ducns-ing farm.

If you're looking for a real productive stock farm, see this one. Modern house, plenty of water, growing wheat goes with the farm. Possession soon.

A W.W. Drive-in in a good town, doing good volume business.

A 316 acre farm on good road, nearly all in cultivation, no buildings.

WALTER E. JOHANNES

Real Estate Agent
Phone HI 3-3661
MARYSVILLE, KANSAS

IMPROVED & UNIMPROVED

280 acres unimproved
500 acres well improved, mostly all irrigated; first & second river bottom
80A near Manhattan, improved

Call or see:

Geo. Hoerner

REAL ESTATE
Phone PR 6-9392
MANHATTAN, KS.

FOR SALE — 320A dairy farm, modern 4 bedroom home, and dairy barn. Other buildings above average. Plenty of water. Good allotments. \$210 per acre. Also other land in Nemaha Co. Allie Stallbaumer, Realtor, Seneca, Kans., phone Office DE 6-2352, Home DE 6-2432. SB49

FARMS

120 acres, well improved, 64 acres tillable, 43 acres grass, 13 acres in homestead, fruit and shelter belt. \$225 per acre, on contract. Only 5 miles from Milford Reservoir, near Wakefield

650 acres grass land with 1000 -1200 acres adjoining that can be leased. East side of Tuttle Creek Reservoir. \$100 per acre on contract.

Call The

Wenger Agency

TA 7-3641 or write
P.O. Box 1384, 114 S. 7th
SALINA, KANSAS
Evenings call J. Fred Martin,
rural property broker, TA 5-5086
Member National Institute of
Farm And Land Brokers

FARMS FOR SALE

214A creek bottom, 2 houses and other improvements. All under cultivation. In Pottawatomie County.

320A improved Dickinson Co., 80A grass, bal. cultivated. Good improvements.

670 acres Morris County, well improved stock farm, 280 acres cultivated, 38 acres alfalfa, balance grass. Fences almost new. 8-room modern house, full basement. Water plentiful. 95% terraced. Possession March 1. Sell on contract.

560 acres Morris County, improved stock farm, 253 acres cultivated with 80 acres bottom land, 31 acres virgin soil; 307 acres pasture. 11-room modern house, basement and cellar, new furnace. Grade B dairy barn. Possession March 1.

320 acres very good grass in Wabaunsee County. Water plentiful, loading chute and pens, good fences.
Shown by appointment only.

Fulmer Real Estate



office 456-7696
res. 456-9281
WAMEGO, KS.

TO SETTLE ESTATE

35 quarters choice level farmland northwest Eads, Colo. \$45-\$60 per acre, large units.

Also 8,000 acres (300 cow unit) ranch east of Greeley, Colo., for same estate.

GENE WATSON

REAL ESTATE
AUCTIONEER - BROKER
14 Hillcrest 316 MO 3-3174
DOUG WILDIN
316 MO 2-7543
Rt. 1, Hutchinson, Kans.

FARMS FOR SALE

A Good Selection

160A on Chapman Creek, well improved.

160A north Talmage, 120A farmland, unimproved.

144A north Chapman, half grass, fair improvements, modern.

120A east Enterprise, part bottom, fair improvements.

160A east Enterprise, half creek bottom, mostly farmland, unimproved.

160A south Enterprise, half second bottom, mostly farmland, unimproved.

160A west of Enterprise, 125A farmland, good modern improvements

240A north Navarre, 50A grass, bal. farmland. Terrace work done. Unimproved.

These farms are priced \$135 per acre, up. We have other good farms. If you would buy a farm, we probably have one close to you. Give us a call.

Wilson Real Estate

ph. CO 3-1812 or CO 3-2400
ABILENE, KANSAS

FOR SALE — 165 acre farm, nearly 100 acres pasture (good) Modern home with propane tank. John Dowlin, Glasco, Ks 67445, Phone 568-2289. x51

1600 ACRE RANCH
Located on all weather road, school bus and mail route. Well improved, 3 bedroom home, cattle shed, large barn, and real good corrals. 300 A. cropland, 168A. irrigated land, balance in grass with good fence. 1 irrigation well rated 800 to 900 gal. per minute, about 1 1/2 mi. of irrigation pipe and 9 ponds and 5 water wells in pasture. Price \$180,000.00, 1/4 down and balance on contract. Shown by appointment.

IMPROVED 320 ACRE FARM
1 mile from U.S. highway, 185 acres cropland (50 acres bottom), balance grass. Price \$45,000.00.

GRAIN ELEVATOR
Grain, feed and seed business. Good warehouse and office. Located in prosperous county seat town. Doing good business, room for expansion. Price \$13,000.00 plus inventory.

15 UNIT MOTEL
All remodeled and redecorated in good condition. Priced at \$22,500.00. Would sell on contract.
Other farms and businesses for sale.

MELVIN BLECHA AGENCY
Phone 378-3107
MANKATO, KANS.

CLAY COUNTY FARMS FOR SALE

150A bottom land with irrigation well; near Clay Center

Improved 240, 100 grass, balance broke. Priced to sell.

Improved 160, lays good, contract available

80 acres, 45 broke, balance grass

Improved 160, nice home, 45 grass, balance broke, \$21,000

320, 175 good grass, balance broke. All conservation work completed.

Leo Chapman
REAL EST. & INVESTMENTS
425 Anthony ME 2-2077
CLAY CENTER, KANS.

LAKE FRONT Kansas State Endowment Association Tuttle Creek lots for sale. One-third acre. Each \$800. Contact William Sikes, Leonardville, Kans. TF

APPROX. 860 acres, 1 tract, cross fenced, excellent water, never failing, all weather road. Pete Hawkinson, Olsburg, Phone 468-3378. SB2

FARMS FOR SALE

Improved 200A, N. Washington, 4 bedroom modern home, natural gas heat, 120 cultivated, 16 meadow, balance pasture. This is good land and is a good buy at \$40,000. Possession Mar. 1.

Improved 320 in 2 tracts 1/2 mi. apart. Beautiful modern home, 2 new outbuildings, 120 cultivated, balance grass, \$48,000 on contract. Will sell either tract separate. Possession March 1.

Unimproved 144A just off 36 Hiway. 20 acres cultivated, balance grass. Only \$120 per acre.

Improved 696 acres on oil road. Modern 3 bedroom home, full basement, abundant outbuildings, every building, nearly new including home, 350 acres cultivated, balance good grass. A real fine ranch for \$108,000. On contract. Possession

If you intend to locate this spring, now is the time to be seeing about it. I have several other good listings priced right. All listings at owner's asking price. He pays my commission of 5% on just \$5000, 2 1/2% on balance. If you want to buy or sell, call me collect.

Kvasnicka Realty
HADDAM, KANSAS
Phone FR 6-2874

Gerald A. Kvasnicka, Realtor
Alice J. Kvasnicka, Secretary

Farm Equipment

FOR SALE — 10' EZ-Flow fertilizer spreader. Good condition, \$125. J. M. Hart, Delphos, Kans. x6

GOOD USED PARTS
Tractors, Combines & Farm Machinery. We buy wrecked or burned late model tractors & farm machinery.
North 81 Tractor Salvage
Route 1 PR 2-5491
SEDGWICK, KANS. 67135

FOR SALE — 1958 IHC 101 12' combine. 1948 IHC K5 truck with 13' bed, stock rack and underbody hoist. Prefer to sell as unit. Herbert Tappan, 257-5054, Lyons, Kansas. x50

COMBINES

1965 C Gleaner, 16 ft
1963 C Gleaner, 16 ft. with cab
1962 C Gleaner, 18 ft.
1962 C Gleaner 16 ft. with chopper
1966 A2 Gleaner, big tires
1959 A Gleaner, cab
Other combines
Propane att. for AC WD or D17 tractor

Ostlund Implement



CH 3-4088

CONCORDIA

FOR SALE — 2 1962 MF Model 88 LP gas tractors, PS & hyd., two No. 50 IH choppers with 7 1/2 ft. cyl. bars. Five heavy duty 7 1/2x14 steel hay trailers; 750x20 dual rear tires; 750x20 single front, 5th wheel style. C. C. Scripser, Longford, Kans., AR 913 388-2541. If no answer call 388-2321. SB51

New Tractors

190XT D. 3 pt., loaded
180 D., 3 pt., loaded
170 G., 3 pt., loaded
USED TRACTORS
1963 D-17 D, real good one
1951 LA Case, lota tractor for only \$595
1954 WD 45; 1952 WD
1948 Ford, motor, completely overhauled, with loader, only \$350
Blair feed wagons (cheap)
Owatonna mixer mills .. \$1475
Brady shredders, 12 ft., only \$1100
Morro chain saw, 9 hp. .. \$160
Farm loaders for all tractors .. \$295 up
Knipco portable heater .. \$112
1967 Owatonna Model 35 windrower, 14', demo .. \$3495
Tractor cabs, fit all tractors .. \$195
Post hole diggers, 3 pt. ... \$149
Heat housers
Toy Gleaner combines
See the new 1968 Gleaners

Free interest on combines until September 1, 1968



Buchli Imp.

A-C DEALER

Phone 786-6866

HEBRON, NEBR.



Used Tractors

720 diesel — 720 propane
730 diesel — WD-45
Case-o-Matic 611 — JD G
1950 JD A — 1947 JD A
1948 JD B — 1952 JD B
2010 JD gas

Sourk Implement Co.

Phone 364-2011
North Hiway 75
HOLTON, KANSAS

COMBINES — John Deeres: 1961, 1959 No. 95; 1958, 1957, 1956 No. 55s. 2 1958 Gleaners. Tractors — 1959 LP Case 900. JD 70, 60, G, all LP. 1960 GVI. 1959 M-F, LP 65. 1959 M-F 50. 1952 Ferguson 30. 4 Fords, some with loaders. Several lists. 1961 Chevrolet 1/2-ton. 1962 GMC 1/2-ton. Both 4-speed, big box. Nickel Brothers, Buhler, Kansas. x49

WANTED TO TRADE — 14-ft. header for 12 to fit MH 82. For sale 5-ft. AC combine. Wanted wide front axle to fit IHC 560. Harold Ice, Route 1, Lawrence, Kans. 66044. x49

FOR SALE — Stock feeders; 2 row JD lister. AC combine P.T. Fred Willis, 611 Bluemont, Manhattan. x1

1966 224WS John Deere baler, used one season, wire tie, extra good, like new
No. 271 New Holland baler, wire tie
No. 68 New Holland baler twine
Case baler twine, used 2 seasons
Case baler twine, used 3 seasons
Allis Chalmers baler, used 2 seasons
14T John Deere twine
13 1/2' Krause wheel disc, 20" blades
12' Krause wheel disc, 20" blades
11' Krause wheel disc, 20" blades
11' JD BW wheel disc, 20" blades, used one season, like new
10 1/2" IHC wheel disc
Above discs are all sealed bearings.
14' RW John Deere wheel disc
13' Keweenaw wheel disc
12' Case extra good wheel disc
10 1/2" IHC wheel disc
11' Krause wheel disc
Several others in stock

Gould Implement Co.



Phone CH 3-2609

CONCORDIA, KS.

1965 Loadstar IHC 1700, 187 inch wheel base on good 900x20 10-ply tires, V-304 engine. \$2650
1965 Loadstar IHC 1600, 205 in. wheelbase, good 825x20 10-ply tires, V-304 engine \$2750
1963 Loadstar IHC 1700 Tilt cab, 137" wheelbase, good 900x20 front tires and 825x20 rear, V304 engine \$2250
1964 Loadstar IHC 1800 single axle truck tractor, 900x20 tires, 50% rubber, fifth wheel semi trailer connections, V-345 engine, overhaul 5000 mi. ago. This truck is clean and ready to go \$3250
1963 GMC 1/2 ton pickup with flat bed and grain sides, has fold down stock rack, good tires and ready to go .. \$1525
1958 IHC 1/2 ton pickup, good tires, new valve job \$625
1953 Ford 1/2 ton pickup, with flat bed and grain side with stock rack. New valve job \$525
1951 Ford 1/2 ton pickup, flat bed and grain sides with stock rack \$450
1948 Chev. 1 1/2 ton, fair bed, good hoist \$250
Coming Very Soon
1965 Loadstar 1500. 6 man cab. V-304 engine, real low mileage \$2250
Come In And See Us As Our Stock Is Changing All The Time

Nemaha Motor



& Impl. Co.

Phone 913

AV 4-2167

SABETHA, KANS.

Chet Bloom, Mgr.

SPRING SPECIALS

We still have some new McCulloch saws in stock and several good used ones. During the month of February, we can offer you a real bargain in either new or used saws.

Jorden Impl. Co.



ABILENE

Day Phone

CO 3-2041

Night Phone

CO 3-2057

1949 FORD TRACTOR, backhoe, front loader, \$795. 1960 Dexta Ford diesel, 3 cylinder, new overhaul, good rubber \$1375.
1957 Ferguson 35, extra good \$1075. 1961 Massey Ferguson 82 combine, shedded, A-1 condition \$2675. Barney Holling, Denton, Kans. Ph. 913 359-3828. x49

FOR SALE — Richardson ensilage loader, good condition. Also 52 model Ford, 1/2-ton pickup, all wheel drive. Ralph Hilbish, Bushong, Kansas. Phone 316 884-3815 evenings. x49

FOR SALE — 1955 Model 90 Massey Harris combine. Big tires. With or without propane. 1950 Model 44 Massey Harris tractor. 32 ft. Liberty house trailer. Julius Wahl, Riley, Ks., ph. HU 5-2561. x52

FOR SALE — 20 inch Peerless Roll-o-mix with corn head and auger feeder. Good condition. Don Holle, Marysville, Kans., HI 3-3942. x52

Machinery, Bargains At The N.E.K.

TRACTORS

2 used Farmall 806 diesels, both excellent condition, one owner
Farmall 706 gas, wide front, big tires, A-1 condition, slick
1 Farmall 1206 diesel, fully equipped, excellent condition
1 Farmall 656 diesel, this tractor is one year old, like new
2 Farmall 560 diesels, both with late rear end, real good
3 Farmall 560 gas, all late rear end, fully equipped, A-1
1 Farmall 460 gas, wide front, completely overhauled, good tires
3 Farmall 400 gas, all with fast hitch, big pistons, real good
1 Oliver 1850 diesel, this tractor is like new, 1000 hours
1 John Deere 70 diesel, new tires, new overhaul, new paint
1 Allis WD-45, wide front, very good condition, overhauled
3 Farmall M tractors, these are good second tractors

IMPLEMENTS

4 used International 455 4 row planters, all fully equipped
4 used John Deere 4-row planters, all fully equipped, A-1
8 Used International 4-row cultivators, all late model
1 John Deere 16 foot wing disc, like new condition
5 International No. 37 wheel discs, all sizes, good shape
1 International 6-16 steerable plow, new lays, real good
1 International 5-14 steerable plow, excellent condition
4 International 4-16 semi-mtd. plows, all one owner
4 used International and John Deere spring tooth harrows

COME SEE THE LARGEST MACHINERY DEALER IN THE MIDWEST. \$400,000.00 NEW & USED MACHINERY ON HAND NOW.

WE TRADE AND DELIVER ANYWHERE

N. E. K.

MOTOR & IMPL. CO.
IH Dealer Phone 742-2171
HIAWATHA, KANS.

COMBINES

3 MF 300, 1964 models, 13-foot (2) have cabs
2 MF 410, 1964 Models with excel. cabs, 14 foot
1 1959 MF82 14 foot with cab
1 1956 MH Super 90 14 foot has new tires
1 1962 MF 82 14 foot 18.4x26 front tires & 9.00 rears, with straw chopper
1 JD No. 45, 1961 Model, 12 foot with cab (good)
CORN HEADS
1 MF No. 22, 1964 Model, real good \$800
1 MF No. 222, 1966 Model, good \$1100
1 JD No. 10 2-row \$300

Pfister-Rhodes Impl.



Phone

ID 9-2445

JAMESTOWN, KANS.

COMBINES

1967 Gleaner C-II 18', clean
1967 Gleaner C-II, 18 ft., cab, low acreage
1966 Gleaner C-II, 18 ft., cab, shedded
1955 Gleaner A, 14 ft.
Now on display — all new "G" Combine — Giant of the harvest field.

TRACTORS

1966 AC 190XT diesel, 800 hrs.
1962 AC D-17, P.S., clean
1962 AC D-17 diesel, PS, overhauled
1960 AC D-17 diesel, new tires, clean
1959 A CD-17 diesel, low hrs., PS
1954 A-C WD45, wfe.
Will Trade For 1/2 T Pickup
Will trade for late 1/2 T pickup on any type of equipment.

Jost Impl. Co.



Phone 947-3182

HILLSBORO, KS.

1954 IHC Super MTA with 2-way hyd., real good condition; near new, Case 3-16 new style high clearance plow; IHC Quik-tach cultivator with cylinders. Dale Rippe, Linn, Kans. x49

USED TRACTORS

1957 Ferguson 40
1962 John Deere 4010, new tires
1956 John Deere 60, P steering
1960 Deere 730, nice
1956 Case 500 diesel, sharp
1956 Deere 70 std. overhauled
1961 Deere 4010, one owner, clean
1958 Deere 520, cream puff
1950 Deere G, just in, sharp, M-W pistons
1962 Oliver 1800 gas, slick
47 IHC M; 47 IHC H; 45 Deere G; 46 Deere A; 50 Deere AR

ROW EQUIPMENT

2 row IHC fast hitch rotary lister, like new
4 row JD wheel type rotary lister with new fert.
2 row Dempster rotary with fert.
2 row JD rotary with fert.
4 row frt. mtd. JD cultivator for 3010 & up. ilke new
2 row frt. JD cultivator for 620 & for late A
Dempster older 2 row lister with fert.
4 section No. 14 JD rotary hoe
Coupler 820 JD pull weeders

HAY TOOLS

IHC 2A hay crusher, like new
SW Deere mower, new bar with hay crusher drive
1958 JD 14T baler, good
Several old 114W balers
1961 Massey No. 3 PTO baler
54 New Holland 66, cheap
Allis 7' snap coupler mower, fair
1954 IHC 55W, lots of use in it yet
1956 JD 14T with bale thrower & motor
1966 JD 215A swather with crimper

MISCELLANEOUS

IHC 37 wheel disk AFB, real good, 10'
New Idea 503 mechanical trip loader
Farmhand loader, narrow front tractor
LF12 John fertilizer distributor
Dual wheel JD tilt bed equipment trailer
Hawk Bilt side slinger spreader
RW 9'10" wheel disk
Lots of used plows, mtd. & pull
Several mtd. & wheel 5-section springteeth
Mower bar & pickup & 2 row head for Gehl
JD 168 B drill with fertilizer & rubber presses
Moline 168 high wheeled rubber fert. drill
1960 JD 45 combine with cab & corn head, 12' platform



SHOUSE

IMPL. CO

Abilene, Kans.

Store

Ed Shouse

Ron Shouse

CO 3-3051

CO 3-1168

CO 3-4515

SAVE MONEY Come to Wakefield

1966 Farmall 656
1964 IH 706 dsl.; 1960 M-F 65
59 Ford 971D tractor, recently overhauled
IH 606 utility tractor
1964 IH WD6; 51 IH W6 gas; 51 MH 30; 47 IH MD; 47 Allis with cultivator
MM ZTU tractor
IHC M tractor with live hyd.
36 Allis U tractor, recently overhauled
Letz portable grinder PTO
Case field cutter, single row
1967 IH 550 field cutter, used very little
IH 101 combine, 12 ft.
Allis 66 combine with motor in good shape
IH 125SP combine
67 Ford No. 612 field cutter with cutter bar and row crop, pickup att.
IH 4-sec. springtooth harrow
DISCS
John Deere KBA 10 1/2" wheel disk
Case 10 1/2" wheel disk
MM 3-section peg harrow
IH 3-section springtooth



AULD

CHEVROLET

HO 1-5414

WAKEFIELD

IF YOU are interested in planning part of all of your corn acreage in narrow rows 27 or 30 inch but need a way to harvest it, I am contracting now for custom picker shelling this fall also have 38, 40 or 42 inch row head. Phone Leo Holthaus, Ralleville, Kans. TW 5-2221. SB51

new tires
steering

sharp
overhauled
owner,

a puff

in, sharp,

islick

; 45 Deere

Deere AR

rotary list.

rotary list.

ary with

n fert.

cultivator

new

tor for 620

ow lister

rotary hoe

weeders

S

like new

ow bar with

ood

lers

TO baler

cheap

r mower,

of use in it

ale thrower

her with

EOUS

AFB, real

anical trip

arrow front

r distributor

bed equip-

nger spreader

k

mted. & pull

eel 5-section

up & 2 row

a fertilizer &

neeled rubber

e with cab &

atform

OUSE

PL. CO

ne, Kans.

CO 3-3051

CO 3-1166

CO 3-4515

ONEY

akefield

1960 M-F 85

actor, recently

actor

IH W6 gas; 50

MD; 47 Allis

n live hyd.

c, recently ov-

ader PTO

single row

d cutter, used

12 ft.

with motor in

e

ield cutter with

row crop, pick-

ooth harrow

CS

a 10'9" wheel

disk

harrow

gtooth

AULD

CHEVROLET

HO 1-5414

AKEFIELD

erested in plan-

of your corn

w rows 27 or 32

way to harvest

acting now for

helling this fall

or 42 inch row

o Holthaus, Bai-

FW 5-2221. SB50

TRACTORS

IH 3414 & backhoe demo. sell or lease
IH F806D \$6250
IH F706D \$5750
Ford 4000D like new, with load-er \$3650
IH F560D, new tires, new engine \$3650
AC D14 \$1350
IH F300, new rubber, new over-haul \$1250
Farmall 450 \$2250
Farmall M \$550
Farmall H \$275
Farmall C \$325
Massey Harris 44 \$445
John Deere H \$445
8N Ford \$375
WD Allis with cult. \$775

USED TILLAGE

IH 309A 3 pt. 3x14 plow, demo \$375
Ford 3x14 3 pt. \$375
AC 2x16 snap cpl. plow .. \$95
AC 2x14 mtd. plow \$75
IH No. 261 cult. \$225
Oliver 3x14, hyd. lift \$350
JD 2x14 on rubber \$95
IH No. 8 2x14 \$145
Oliver 2x14 \$95
Cockshutt 3x14 \$65
IH No. 10 4x14 hyd. lift .. \$425
JD 3x14 \$125
IH No. 461 4 row cult. \$575
Ford 3 pt. springtooth \$175
JD 4 ETA rot hoe \$195
MF 3 pt. 2-row cult. \$125
AC 2 row for WD & WC .. \$65
JD 6 ft. oneway \$145
JD KBA wheel disk, 11' .. \$295
JD RW wheel disk, 11' \$495
Krause wheel disk \$495
IH No. 37 wheel disk, 10'9" \$495
IH No. 35 lister cult. \$95
IH FH 10 1/2' tandem \$250
IH 4 sec. springtooth \$95
Krause 3 pt. oneway \$125

COMBINES

IH No. 101, extra good .. \$2750
Massey Harris No. 80 \$850
Massey Harris Super 27 .. \$795
Case SP No. 12 \$450
IH SP125 for repairs \$150

HAY MACHINES

IH No. 27 PTO baler, like new \$1350
IH No. 46 PTO \$945
IH No. 45 PTO \$275
Ford \$450
New Holland No. 66 PTO .. \$245
Case baler, PTO \$145
JD No. 5 mower \$195
IH No. 100 bal. head. trail mow-er, like new \$575
IH No. 27 mower \$125
IH No. 25 mower \$75
New Holland mower \$45
IH No. 5 LW rake \$245

PLANTING EQUIPMENT

IH No. 46 lister with fert. \$150
IH No. 46 fert. hitch \$175
JD No. 182 lister \$95
JD 4-row lister with fert. \$975
4-row JD 406 top planter .. \$465
Tool bar with 4 IH rotary mold-board lister units \$875
IH No. 40 4-row lister cultivat-or \$295
IH No. 465 4 row rotary mold-board lister \$875
4 row Gandy insecticide applica-tor \$95
4 row Noble chemical applicator \$95
M&M 16x7 fert. drill \$445
MM 16x8 fert. drill \$250
IH 12x10 blain drill \$195
Van Brunt 16x8 \$125
Case 16x8 fert. drill \$445
IH 16x8 fert. drill \$195
IH No. 30 manure loader \$195
Farmhand manure loader \$275
Jayhawk manure loader with blade \$250
Duro Bilt loader, nearly new \$375
3 pt. post hole digger \$65
TH Bear Cat mill \$50
Dearborn 3 nt. scoop \$95
Pearless roll & mix mill \$875
IH 10C hammer mill \$65
Ford manure loader like new \$475

Schumacher's, Inc.



Highway 36
EA 5-2316
WASHINGTON, KANS.

FOR SALE — Hesston 14' swather, Model 500. C. J. Mur-phy, Phone CO 3-4010, Abilene, Kans. SB51

JAMESWAY ALL electric 3-sec. incubator. Also 15 telephone poles & Viking hammer mill. Willard Colwell, Emporia, Ks. x52

FOR SALE — IHC hay con-ditioner. Very good. Wm. Har-ries, Bremen, Kans. Phone AC 913 744-2057. SB49

FOR SALE — MH No. 92 1959 14' combine, always shedded. C. C. Scripser, Longford, Kans., 913 388-2541. If no answer 388-2321. SB51

HERINGTON



TRACTORS

The following listed tractors have been through our shop and are ready for work.
1966 JD 3020 gas, 900 hrs.
1964 JD 3020 gas 1,400 hrs.
1962 JD 2010 gas
1962 John Deere 2010 diesel
1960 IHC 460 & 560 gas
1959 John Deere 730 dsl.
JOHN DEERE: '58 gas 620; 58 LP 620; 58 720 gas; 56 70 gas; 56 LP 60; 54 gas 60; 54 50; 51 A; 48 IHC M; 48 Ford 8N

COMBINES

1966 John Deere 95, 19'
1964 John Deere 45 12'
1962 Massey 72, 12'
1961 John Deere 45, 12'
1960 IHC No. 151, 14'
1959 JD 95 16'; 1956 IHC 141, 14'; 1954 IHC 127 14';
1956 Allis Big Bin 7'
1964 JD 215A windrower, over-hauled

MISCELLANEOUS

JD Model L spreader
John Deere 45 loader
IHC 33A loader w/ hyd. buck-et control
Twin-Draulic loader, fits all smaller tractors
Day-West for older JD or IHC
JD 22 roller mill, demonstrator

SPECIALIZED EQPT.

See us for G-B loaders for all tractors: Hesston windrow-ers; Crust Buster harrows and Danuser Diggers. Authorized sales & service.

Tri-County Sales

George Munkres
Phone Collect
BL 8-2249 or BL 8-2991
HERINGTON, KANSAS

FARM EQUIPMENT

NEW

Improved mower shoe. Guar-an-teed not to clog with Grass. Write for details.

D. J. MATILE
Americus, Kans.

FOR SALE — 6 ft. IHC 62 com-bine with motor and big tires in good condition. Ted Hollis, Del-phos, Kans. x52

TRACTORS

JD 60, power steering, live PTO, like new tires, reconditioned \$1500
1950 JD A, reconditioned
MF 35 tractor with loader \$1500

MISCELLANEOUS

Heavy duty twin-draulic loader with double cylinder for 85 or 90 MF tractor \$450
JD 851 two wheel rake, recon-ditioned
New Idea No. 400 two wheel rake, reconditioned
225 Letz grinder, PTO belt drive

Frankfort Impl.



BY 2-4458

FRANKFORT, KANS.

"See Butch Before You Buy"

These combines and tractors are field ready and priced right:

A-C COMBINES

1967 C 16 ft. with cab
1967 C 10 ft. combine
Two 1964 A models, 14'
1963 & 1962 A models, 14'

TRACTORS

1963 A-C D-19 diesel
1959 A-C D-17 gas
1959 D-14 model, gas
We have the new A-C combine models E 111, F and G. Come and look them over

Waterville Motors

AC DODGE
Phone 913 ST 5-2731
WATERVILLE, KANSAS

Priced Right

SEE THESE NOW

8N Ford, good rear tires, motor A-1 \$500
77 Oliver, live PTO, good rub-ber, motor good \$550
861 Ford tractor, live PTO, aux. valve, weights, five speed, ready to go \$1750
UB Minneapolis Moline, live PTO, live hydraulic, good rub-ber, ready to go \$1350
881 Ford with all the goodies, ready to go for service \$1950
971 Ford diesel, long on quality with all the extras \$2150
Fordson Major, live PTO, you will love the economy of this diesel tractor \$1250

USED WHEEL DISCS

Kewanee 10 ft. plus friction proof bearings, clean .. \$450
Kewanee 11 ft. plus friction-proof bearings \$500
Kewanee 13 ft., friction proof bearings \$575
IHC Model 37 10 ft. wheel disc \$300
Moline wheel disc, adjustable reg. bearings \$250
3 pt. lift Ferguson disc .. \$125
Pull IHC 9 ft. disc \$75
3 point Ford lift disc, good \$125
3 point Ford single disc .. \$75

PLOWS

3-14 Ferguson \$85
4-14 Ford demonstrator, Model 130 mtd. \$750
Pull one way, ideal for spring milo stubble plowing \$75
3-14 mounted new Ford plow, sealed bearing coulters \$450
3-16 Oliver pull plow on rubber \$125

PULL CHISELS

2 Dempster 7 shank on rubber with lift, choice \$125

TRENCHER

Sherman rear mounted used trencher, fits several makes tractors, with 18" bucket \$500

RAKE

New Idea used pull model on steel, good \$100

CULTIVATOR

2 row front mounted Ford, good, ready to go \$250
IHC front cultivator, real clean with hydraulic cylinders \$75
AC front cultivator \$75

LISTER

IHC used pull with fertilizer rakes \$75
IHC used lister \$75
New Krause discs, used chis-els, ready to go, see us now for your needs.

POWER SAWS

New Pouland 1968 Model chain saw, lightweight \$129.95
Used Wright blade saw .. \$175
Used David Bradley chain saw \$45
Used Clinton chain saw .. \$100
Other new Wright blade & chain saws at a saving
The Uni-Harvester by New Idea is revolutionary. Get the latest information on what Uni-Harvester can do for you. See the Unit at our store.

The new 8000 Ford tractor is to be available this spring. The first showing will be in Kansas City at the Western Farm Show Feb. 26-27-28. Get your free tick-ets to the show.

When you think of modern farm equipment think of sales & service. — Modern equipment for better farming.

D & D Farm Eqpt.



Phone
913 ME 2-5212

CLAY CENTER, KANS.

USED COMBINES

3 1967 C-II Gleaners, 18 ft.
3 1967 C-II Gleaners, 16 ft.
2 1966 C-II Gleaners, 18-ft.
1 1959 JD 16 ft. cab (several have cabs)
1 1958 Gleaner, 14 ft., cab
1 1952 JD No. 55 14 ft.
1 1950 MH 16 ft.

All are reconditioned, guaran-teed.

Fuller Chevrolet Co.



Ph. PE 8-2281
BELOIT, KANS.

FOR SALE — 6 bottom Oliver Steerable plow, near new, \$1200. Also near new Oliver 16 foldup disc, 20" blades, \$1100. Call or write W. A. Niemann, 126 Su Terra, Atchison, Phone EM 7-5443. x49



NEW Ford 3000 8 sp. LPTO \$3390
NEW Ford 4000 8 sp., LPTO \$3995
NEW Ford 5000 diesel, LPTO \$5595
NEW Ford 6000 diesel std. \$6950
66 Ford 4000 8 sp., gas .. \$3750
65 Ford 3000 4 sp., gas .. \$2650
65 Ford 4000 gas, PStrg. . \$2495
65 Ford 4000 gas, 4 sp. . \$2395
63 Ford 4000 gas, 4 sp. . \$2295
62 Fordson diesel LPTO . \$1750
61 Fordson diesel LPTO . \$2450
61 FSM Diesel, PStrg. . \$1995
60 FPM Diesel \$1550
60 Ford 881 Selecto, gas . \$1975
59 Ford 841 gas, overhauled \$1695
59 Ford 641 overhauled . \$1395
59 Ford 841 diesel \$1950
58 Ford 841 O-Under trans. \$1650
58 Ford 841 gas \$1795
56 IHC 400 Farmall \$1275
55 Ferguson 35 \$1175
55 Ford 850 gas \$1395
55 Ford 850 LP \$1295
54 Ferguson TO 30 \$675
52 Massey 55 std., gas \$550
50 Case Model DC \$495
49 Case LP Model LA \$550
49 Massey 55 Std. diesel . \$650
51 Ford 8N tractor \$525

USED BALERS

63 New Holland 271 PTO \$1475
58 Case 130 Twine-Motor \$250
55 NH S66 Motor-Twine . \$250
65 Ford 612 forage harv. . \$895
63 IHC No. 16 forage harv. \$650
59 Crop Guard grain dryer \$850
Used loaders, plows, mowers, blades, scoops, cultivators, list-ers, discs, rakes, and back hoes.

McPherson

Tractor Company

"Ford Tractor — New Holland Dealer"
Ph. CH 1-2900, McPherson, Ks.

IH NEW MACHINES

No. 311 1-14 fact hitch plow, spring trip beams, 18" rolling coulters, list \$650. Special \$465
No. 468 4 row cultivator, rubber tired gage wheels, can furnish 2 or 3 pt. rear section. List \$983 — Special \$766
No. 15 bale elevator, 24 ft., with motor or engine mount — List \$183 — Special \$127
No. 246 2 row mtd. lister for none fast hitch Farmall (used bottoms) Special \$150
No. 211 rotary cutter, 3 pt. shear bolt drive. List \$435 — Special \$325
14x7 Knapheide flatbed, special \$79

USED MACHINES

134 bu. John Deere spreader, Model W \$475
No. 45 John Deere loader \$295

Neuman Hdw. & Imp.



Phone SW 9-2128

WHITEWATER, KANS.

FOR SALE — New Idea ma-nure spreader. Jayhawk manure loader for WD 45 AC. Propane tank heater. Raymond Beny-shek, Cuba, Kans. x49

WANTED — Burr mill mixer. State price, condition and serial number. Crist Yoder, Hutchin-son, Kans., 67501. Phone 2-4507. x49

FOR SALE — Complete WD tractor, motor in good condition. James Fitzgerald, Mayetta, Ks. SB50

GOOD ALLIS roto baler, new endless belts. \$500. Wanted: 4 row rotary mold board lister. Alfred Roeder, Seneca, Kans. x50

FOR SALE — IHC wide front end fits "M". Ralph Wester-man, Ellsworth, Kans. Phone 913 NE 4-5462. x50

FOR SALE — D-7 Cat. (A-1) condition. Truck & Lowboy, priced reasonable. Allen Travel-ute, Waterville, Kans. x52

JUNKING 44 MH tractor and 1950 GMC 3/4 ton pickup. Don Schumacher, Wamego, 456-2477. SB49

FOR SALE — John Deere 4-row 3 point rotary moldboard lister. Leslie Stucki, Phone 799-2312, Home, Kans. 66438. x49

JUNCTION CITY



NEW MACHINES

NEW MACHINES

Old Models, Discount Prices
Demonstrator IH F-806 Diesel fully equipped with custom Cab
New IH F-706 Gas Fully equipped
New IH F-706 Diesel fully equip-ped
Demonstrator 1967 IH 1/2-ton pick-up, wide box, V-8, std. trans., heater, & bumper
Demonstrator 1967 IH 3/4-ton pick-up long wide box, 6-cyl., 4-spd., heater & bumper
Peerless all purpose Roller Mill w/ cross Auger, PTO drive
New IH No. 303 Combine with 14 ft. Platform
Snow Blower for cub cadet tractors

USED MACHINES



Vahsholtz Impl. Co.

145 S. 5th
TA 5-4521
SALINA

We have 71 used tractors, all makes and sizes. Here are a few of the best of them:
1966 Case 930 Std., like new
1966 Case 741 gas, 630 hours
1965 Case 831C D, extra good
1963 Case 431 D, a jewel
1963 Oliver 1600 gas, good
1962 Case 830C, extra good
1961 Case 831C, rebuilt
The above are way above average and fully equipped.

PLOWS

We have 50 used plows, most sizes, all makes. How about one of these:

Case CH746 4-16 pull, 1964
Case SR54, 5-14 semi-mounted
Case SR46 4-16 semi-mounted
Case MR36 3-16 mounted, 1965
Ford 3-16 mounted (choice of 2)
Oliver 3-16 mounted, cheap
Case M24 3-14 (choice of 2)
Case BER34, 3-14
Ford 3-14 real good

MISCELLANEOUS

JD L spreader, choice
Case T8 spreader, new tires
4 used post hole diggers
1962 Case 600-13 combine with cab, no custom machine
1958 Cockshutt 428 12' combine

NEW

Blair feeder wagons
GB loaders
Noble & Flex King V plows
Arts Way feed mills, Mavrat augers & sprayers in stock

FOR SALE — 1953 Golden Jubilee Ford tractor and (3-point) disk. Jerry Jost, Hillsboro, Kans. x50

HAY TIME Special — Save 50% on fuel & maintenance. Save 75% on labor costs. Get 23% more hay. Buy one of these 1967 Hesston PT-10 swather & conditioner. Same as new, \$2050. 1965 Model 500 Hesston swather with conditioner & warranty \$7700. 1962 Model 240 Hesston swather & conditioner, new engine, \$2200. Terms available. Clark Farm Store, Strong City, Kansas. Telephone BR 3-6656. x50

METAL ITEMS

2 1/2" & 3 1/2" boiler flues
Good used 2" pipe by the foot or trailer load. Also larger pipe.
Used I-beam, channel & angle iron
Feed racks and farm gates built to your specification.
Good used truck parts
New Harsh truck hoists

C & D Used Trucks

Phone 535-7770
EMMETT, KANSAS

ROW CROP TOOLS

Two No. 406 JD planters
Two No. T4R JD cultivators
Two No. 40R JD cultivators
No. 950 Series JD 4-row lister
No. 850 Series JD weeder
No. 494A JD planter
No. 461 IH 4-row cultivator

MISCELLANEOUS

H JD 75 bu. spreader
Davis industrial loader
95 bu. new Idea spreader
Farmhand loader
Ford box frame loader
Horn-draulic loader
Just received a carload of the new John Deere F-100H field conditioners. Come & compare with the short line wheel harrows you are now using.

Washington Impl.



EA 5-2301

WASHINGTON

FOR SALE — John Deere one-way, 6 ft., hyd. lift, on rubber, extra good condition. Kale Brokesh, Phone 1012, Munden, Ks. x49

FOR SALE — Extra good John Deere gas A, new rubber, \$300. Nearly new Char-Lynn hydraulic pump unit complete with PTO coupler, \$55. 2 row fertilizer attachment, fits most listers, good. \$25. Good 48 Ford V-8 engine, recently rebuilt, \$25. Don Koss, Narka, Kans., Phone 7016. x52

WICHITA



1967 JD 4020 dsl. 3 pt. ... \$6500
1966 JD 4020 LP, power shift ... \$5800
1962 JD 3010 gas RC ... \$3150
1961 JD 2010 gas RCU, PA whls. ... \$2350
1963 JD 4040 dsl. ... \$4150
1957 JD 620 LP ... \$1875
1957 JD 620 gas ... \$1950
1959 JD 730 dsl. fully equipped ... \$3200
1958 JD 720 dsl. ... \$2650
1957 JD 420 gas with hyd. loader ... \$1250
1966 IHC 303 14' combine
1964 JD 95 16' combine
1962 MF Super 92 14' combine

TERMS AVAILABLE

Good Selection Of
Late Model Used Combines

Western Impl. Co.
2256 S. West St. WH 3-4261
WICHITA, KANS.

DAUER IMPLEMENT CO.

1964 McCormick F-806 gas tractor
1962 McCormick F-460 gas tractor
1966 McCormick F706D, 735 hours
1954 McCormick Super MTA, excellent condition w/ power steering & wide front axle
1953 McCormick Super M
1959 McCormick F-560 D
1949 McCormick Farmall H tractor
1965 International Scout pick-up
McCormick No. 311, 3-16 plow
McCormick No. 60 3-16 plow
36-ft. Mayrath grain auger
1959 IH I 560D tractor
1961 IH I 560D tractor
1940 Farmall M with factory LP gas
1960 MF 85D tractor
IH No. 10 16x8 grain drill
1967 IH 403 combine 16-ft., low acreage.
1958 IH 101 combine
1941 M tractor
McCormick No. 35 13 ft. wheel disk
1957 McCormick 46T twine baler
1962 McCormick 46T twine baler
1964 McCormick 46W wire baler
McCormick 16x8 MF drill, low rubber & rubber press



Falun

Phone 1011

Falun is located 20 miles southwest of Salina

TRACTORS

F460D, motor overhauled, new clutch, super torque tires, FH, new paint, 1 owner, excellent
F400, motor, PS, transmission, TA, clutch, all overhauled, paint very good. FH. Rubber 1 year old. 1 owner. Very sharp.
Super MTA — This one completely reconditioned. New S&P clutch, TA, transmission, rear end, new rubber front & rear, new paint, very very good
2 1951 M's, complete new engine overhaul, new rubber, belt pulleys, guaranteed

BLADE

Blade 6', very fine cond, 3-pt.

CULTIVATOR

461 cultivator with FH rear section, new shovels, very good

SPRING TOOTH

2 IH springtooths, 16', hydraulic fold, teeth in good condition

WAGON

JD 953 running gear, good tires, new paint, condition fine

PLOWS

6 IH 311 plows, 16" & 14", throw away shares & regular — All ready for spring

Heiman Impl., Inc.



Phone DE 6-2111

SENECA, KANS.

FOR THE ride of your life, ride a Big Horn saddle from Key Milling. Clay Center, Kans. SB TF

TOP NOTCH USED EQUIPMENT

1965 JD 4020 dsl. RC, 3 pt.
1960 JD 720 dsl. std., with loader
1953 JD 60 gas, RC with loader
1951 JD A, power-trol & cyl.
1958 JD 720, LP gas RC, wide front
1966 JD No. 95 16 ft. combine
1963 JD No. 95 16 ft.
1959 JD No. 55 14 ft.
1959 MH No. 92, 14 ft.
1959 Oliver No. 40, 14 ft.
1951 Gleaner A, 14 ft.
Oliver side delivery rake
8 ft. MM oneway on rubber
112 Chuckwagon, very good
JD 8 1/2 ft. KBA disc

G-B LOADERS

WALDON DOZERS

Blanding Impl. Co.



PE 8-3066

BELOIT, KS.

FOR SALE — Two stage acetylene welder with cutting attachment. \$25.00. 7 foot dozer blade for JD loader, \$50. JD 2x14" mounted plow, like new, \$150. Phone WE 4-2793. SB50

FOR SALE — 220x and 50x Letz grinders with feeder elevator. Charles Wendland, Randolph, Ks., Phone WI 4-2386. x2

Government Surplus

Navy N-1 pants with bib top, cotton outside, wool lined inside. New 5.95. Slightly used 3.95

We still have a good selection of medium & small field jackets and plenty of overshoes. Also pile caps, insulated bootlets, combat boots, etc.

Come in and look around. Browsers welcome.

LLOYD'S

SURPLUS SALES
St. Marys, Kansas

FARROWING HOUSES — New 6-pen hexagon — propane heated "Warm Pig Nursery." Save more pigs with less labor. Fiberglass insulated for dryness. Completely equipped — proven. Easy winter erection — no concrete. Reasonably priced. Seasonal payments. Also pig weaning growing finishing buildings. Rectangular farrowing houses — crates — steam cleaners. Hog equipment. Write: Wahoo-Built, 2023 E. 48th Terrace, Kansas City, Mo. 64130. Phone (816) WA 1-1145. x50

Miscellaneous

IF YOU NEED ANYTHING ... I'VE GOT IT!!!

Metal Feed Bunks; Feeder Panels; Mineral feeders; Stock Oilers and Oil; Farm Implement Carriers; Fuel Tanks; Rotary Mowers; Lawn Mowers; Chain Saws; Air Tanks, and MORE ...

I sell EVERYTHING from portable Corral to Ketch-All Mouse Traps! Leon's HOUSE OF SALES, Leon Stohr, Box G-1613, Hutchinson, Kansas 67501. Ph. 662-5858. We LIKE dealer inquiries.

FOR SALE — 500 gal. propane tank with valves, \$185. Phone JE 9-2083, Manhattan, Kans. x51

FOR SALE — 300 gal. railroad damaged Stokeley peaches, \$1.00 gal.; 5000 steel posts, 5 1/2 ft., 83c, 6 ft., 90c in 100 lots; 2 carloads plywood and paneling; 1 car 2x6's 14 & 16 ft. length, 10c bd. ft.; 1000 new house doors, all sizes; shelf groceries every day. Open 7 days 8 to 7. Case lots of fruits and vegetables. McCoy's One Stop, Inc., 1 mi. north Eskridge Hwy. 4. x48

BARBED WIRE \$6.90. T posts 85c up, electric posts \$18.00 per hundred. Fence chargers \$10.95. Baler twine \$5.60 up. Stock tanks 20% off. Shermans, Topeka. x3

SAVE MONEY! Bankrupt Stock! New records, top labels. Package of 8 assorted, \$1.00. Specify Rock & Roll or Country & Western. Tri-State, Box 103A, Council Grove, Kans. 66846. x49

FOR SALE — 300 gal. gas barrel with metal stand. N. J. Springer, Riley, Kans. Phone HU 5-2358. x49

FACTORY SURPLUS

Sheet Aluminum
33" wide, 88" long
46" wide, 88" long
46" wide by 70" long
12" wide, 12 ft. long
All New Sheeting

BOAT TRAILER TIRES

5.50-8 4 ply

Tires, wheels, hubs, spindles & frames
8N Ford front end loader
Used lumber

PORTUESE SALVAGE

Rt. 2 PR 8-5438
MANHATTAN, KANSAS

WELL DRILLING — Gravel packed wells, 38th year, call collect CA 6-7276. Harold Strader Drilling Co., Blue Rapids. x49

FOR SALE — 400 gallon Sunset stainless steel bulk tank, like new. Ross Wickham, Lindsborg, Kans. Route 3. x51

ANTIQUA AUCTION — 715 N. 4th St. Manhattan. Over 500 items. February 10. SB49

Mobile Homes

FOR SALE — 1958 Frontier 2-bedroom mobile home, size 10' x50', good shape. Morris Merrill, Phone 1005, Barnes, Kans. x50

Services

Income Tax

Farm Returns Our Specialty
Mr. Byron Taylor is again in our office to assist with your income tax. Please call PR 8-3424 or write for appointment.

BENNETT-LINDSAY AGENCY
1st Natl. Bank Bldg. PR 8-3424
MANHATTAN, KANS.

WORK OR TRAIN

No experience necessary
(age 17-50)

Earn up to \$500 per month while training. Work in a full time salaried position in Wichita while training to become an automotive mechanic. Thousands of skilled mechanics needed now. Your first job will depend upon your personal qualifications. As you progress you will be moved to jobs for which you are training. Upon completion you will qualify with lifetime nationwide placement, housing arranged. Wife secured job if desired. Write:

Kansas Automotive School
1714 E. Douglas
WICHITA, KANSAS
giving name, address, phone number and age.

Auctioneering

FARMS-RANCHES-ESTATES

We specialize in the sale of large farms and ranches — private treaty or AT AUCTION.

GENE WATSON

Real Estate
Auctioneer - Broker
14 Hillcrest 316 MO 3-3174

DOUG WILDIN
Rt. 1 Phone MO 2-7543
HUTCHINSON, KANS.

Help Wanted

POSITION OPEN for mechanic in aggressive John Deere dealership — 40 hour week with 1 1/2 overtime pay. 571 hours overtime pay under present work schedule. Jantz-Kaufman, Inc., McPherson, Kans. SB51

WANTED — Experienced dairy man. Write Box 446, Abilene, Kans. SB51

Pets

2-YR. OLD REG. Sheltie male (toy collie) for sale. Excellent watch dog, had some obedience training. Phone Warnego, Kans., 456-9605. SB50

FOR SALE — English Pointer pups, 6 wks. old. From excellent hunting stock. Buy now & they will be ready to hunt next season. \$15 each. Leo York, Dwight, Kans. Phone 482-3267. SB51

Don Meek New To Key Board

CLAY CENTER — Don Meek was elected to the board of directors of the Key Milling Co. at the annual stockholders meeting. He replaced Chester Oberg, who resigned from the board.

Other officers and directors re-elected at the meeting were John McKee, president; Paul Williams, vice-president; Lloyd Starkweather, secretary; James Hammel, treasurer; Foster Smith and Fred Yarrow.

McKee told the stockholders the milling company had the largest dollar sales and tonnage for 1967 in the history of the firm, but that profits were down somewhat for the year because of the year-long low prices for turkeys and eggs.

Vote In August On County Park Along Milford

MILFORD — Geary County voters will participate in a referendum August 6 on the question of establishing a county park on the former Milford, Kas. townsite in the Milford reservoir area.

The 110-acre tract has been made available to the city of Milford by the Army Corps of Engineers.

The Geary County commission yesterday called a special election on the park issue to be held in conjunction with the primary election August 6.

Lee Hornbaker, city attorney, told the county commissioners Milford cannot develop the park with tax funds because of its limited valuation. The community was moved to higher ground two years before the town was inundated by waters of the reservoir.

"The county commission feels the park proposal should go to the voters for a decision," Keith Devenney, Junction City, commission chairman, said.

"We feel such a vote is the best way to get an answer as to whether the people of Geary County want this to be a county park."

SHEEP AND WOOL GROUP TO REORGANIZE

ABILENE — A several-county Sheep and Wool Association will reorganize officers from the current board of Dean Simpson, Edgar Hoover, Dale Sterner, Dean Hoffman, and Bill Chamberlin.

ANOTHER OIL SHOW IN NEMAHA COUNTY

SABETHA — Oil has been discovered on a farm west of here. The showing is on the Walter Heiniger farm, south-east of producing wells on the farms of Melvin Rokey and the late Lewis Bahr. Oil production in Nemaha county has been very small.

Get Treatment For Cancer Eye

MANHATTAN. — Cancer-eye affecting the cornea in cattle can be treated successfully, if diagnosed and treated early, says Dr. John L. Noordsy, professor of surgery and medicine at Kansas State University's Dykstra Veterinary Clinic.

The latest technique involves surgical removal of the cancerous growth from the globe of the eye after which "Beta-ray" bombardment neutralizes any remaining cancer cells. The treatment is economically practical for saving the eye of any good breeding animal which has a very early stage of cancer-eye. Prior to "Beta-ray" treatment surgery was attempted in early cases with fair success, but 20 to 40 percent of the animals treated had cancer-eye return. As a result, many cancer-eyes were removed entirely, or the cows were sold for slaughter without treatment.

The exact cause of cancer-eye

is not known, but Dr. Noordsy says it appears to be closely linked with exposure to the radiant energy of the sun. Cattle with light skin about the eyes and white eyelids are more susceptible than are cattle with dark pigment around the eyes.

Dr. Noordsy says any abnormal structure on the eye should be checked closely for possible cancerous involvement. He suggests these be examined by a local veterinarian before the animal is brought to the KSU clinic for surgery and treatment.

Bostwick Annual Meeting Feb. 7

Members of the Kansas Bostwick Irrigation District will have their annual meeting at the Courtland high school Feb. 7.

The meeting starts at 9:30 a.m. with a directors' report.

Speakers for the morning session are Win Hedges, Kansas River Projects; Ray Clark, lo-

cal farm operator; and Dean Strowig, Kansas Board of Health.

The afternoon program will feature talks by Dr. Robert A. Bohannon, assistant to the director of Extension, Kansas State University; Bob Raney, superintendent, Scandia irrigation experiment field; George Teneyke, irrigation engineer, Scandia irrigation field; Dell Gates, KSU extension entomologist; and Lowell Burchett, superintendent, Belleville experiment field.

Lake Beach At Wakefield

CLAY CENTER — A beach for swimmers and sunbathers will be formed on the shoreline of Milford Reservoir in Wakefield Park, the Clay County Park Board has announced.

The board authorized the park superintendent, Bruce Brougher of Wakefield, to proceed with the work at an estimated cost of \$4000.

Local men will be hired to do the work which will begin late in February and be completed in May.

The board also named Ernest Mason of Wakefield to the unexpired term of Walter Herman who resigned.

Two In A Row After Victory At Ft. Worth Show

FORT WORTH, Texas — George Herrmann and his 1095-pound Hereford wrote a chapter in the history of the Southwestern Exposition and Fat Stock Show when the chunky 16-year-old Lampasas, Texas, youth exhibited the grand champion steer for the second consecutive year. This was the first time in the 72-year history of the big Fort Worth show for an exhibitor to accomplish this feat. Last year's champion was

also a Hereford.

The grand champion steer, a magnificent sixteen-month-old senior calf named "Whopper," was produced by the McBride Hereford Ranch at Llano, Texas. The champion was sired by Real Silver Diamond, a McBride herd bull.

Jack Phillips, president of the American Herdsman Institute at Kansas City, Missouri, selected the Hereford as grand champion from over 500 steers shown

Salina PCA

Meets Feb. 20

SALINA — Salina Production Credit Association will hold its annual meeting Tues., Feb. 20 in the 4-H building, Salina. Lunch will be served at noon after the business session.

Curtis Syring, manager, announced that two directors will have completed their terms of office, and election of directors will be held at the session. The directors whose terms expire are Darrell Carlson, Falun; and Ted Hardwick, Sterling. They are eligible for re-election.

The luncheon speaker will be

AUCTION SPECIAL TRACTOR AUCTION

Thurs., Feb. 8 Starts 10:00 a.m.

Selling Tractors Only Sale will be held in heated pavilion. We will have many late models of all kinds.

Regular sale of tractors and equipment held 3rd Fri. of each month. Next sale Feb. 16.

Lot open 6 days per week for daily trade.

Consignments taken any time Free Drawing for Ford Tractor

Chariton Farm Mchry. Auction Old Hwy. 34E 515/774-4615 CHARITON, IOWA

— BUSINESS MERGING —

Machinery Auction SAT., FEB. 17 HILLSBORO, KANS.

As we are merging our Hillsboro and Marion John Deere agencies into one business at Marion, we are auctioning a large inventory of used machinery at the Hillsboro lot.

SEE GRASS & GRAIN FEB. 13 FOR COMPLETE LISTINGS OF MCHRY. 23 Tractors and 9 Combines included in offering

TOM and RUSS HETT HETT'S IMPLEMENT CO.

Auctioneers Reimer & Seibel

LAUER-NAGELY PRODUCTION SALE

Saturday, February 17, 12:00 Noon — Salina, Kansas

Farmers and Ranchers Livestock Commission Co. Sale Barn, new barn west of Salina on old Highway 40.

90 LOTS — 110 HEAD

SHORTHORNS

12 Bulls 50 Cows 8 Bred Heifers 20 Open Heifers 20 Calves

Featuring the get and service of Scotsdale Laurencekirk, Colomeadow Silver Cord, Ringwell Starlight, Upward Bound 3, Mil-Nita Scottskirk, and others. These bulls are all large, thick bulls and weigh near a ton or more in good condition.

Ten of the bulls in this sale are ready for heavy service. These are big rugged bulls with thickness and weight for age.

WEIGHT FOR AGE + SIZE \$ \$

The cattle in this sale have not been pampered. They will sell in good breeding condition. It is a proven fact that beef cattle will be more profitable if not highly fitted.

A drawing will be held at the conclusion of the sale and a FREE HEIFER will be given as a special attraction... everyone eligible.

Auctioneer — LEE REMY, Burdick, Kansas

Sale Manager — MILTON H. NAGELY, Abilene, Phone Acme 305.

Shop Soon — Overstock

— SHOP WORN — OVERSTOCK —

Cattle handling chute, side & front exit, portable, with used tires — Regular \$495 — Sale \$395

Pax Hog Feeder, 45 bu., cast iron bottom, 10 holes. Regular \$119.95 — Sale \$92.50

New John Deere Model R Spreader, 95 bu., with used truck tires. Regular \$740 — Sale \$595

Post hole diggers, 12" auger, Continental & Danuser. Regular \$325 — Sale \$275

WW stock racks for LWB truck, 9' length, regular \$168.50 — Sale \$142.50

New GMC 1967 1/2 ton pickup, LWB, wide side bed, 6 cylinder, fresh air heater & defroster, standard accessories, rear wrap around bumper, no Trade Sale \$1850

Blair & Kelly Ryan feed wagons — You can save plenty. Call us.

— TRUCKS —

International 1960 2 ton BC 160, 2-speed axle, V-8 engine, good rubber, 13' all steel bed, with a 20 ton winch mounted in center-front bed, ideal for tree or logging salvage, A-frame installation, This is a very good buy — Sale \$995

Ford LWB with 10 ton Gallion hoist, 13' bed, 2-speed axle, needs motor, but would make good ensilage truck — Sale \$195

Chevrolet truck with 8 ft. Anthony dump body, good for clean up, farm chores, etc. \$395

GMC 1955 1 ton truck, dual wheels, good rubber, 9 ft. grain bed, stock racks, very good \$795

— PLANTERS —

IHC 2 row 3 point hitch, fertilizer attachment, rotary moldboards, good \$295

IHC 2 row lister-planter, disc openers, fertilizer, disc openers, fertilizer, insecticides, for H & M tractor — good \$225

Fertilizer & insecticide attachment for John Deere 871 bedder — both — good \$150

— MISCELLANEOUS —

John Deere H spreader, new tires, completely rebuilt, looks like new, A-1 \$225

John Deere 16-8 Van Brunt drill, FB with fertilizer & press wheel attachment, ready for full use \$495

John Deere 10 ft. wheel disc & up \$150

5-14 Case plow, with hydraulic lift, very good \$295

New Blair Feed Wagons — Grain-O-Vators SEE US — IT WILL PAY

Call Us Collect CE 8-4103

BOWMAN'S

JUNCTION CITY Your

Junction City - Manhattan Area John Deere Dealer

Wilbur Schaeffer, Kansas City, Mo. Members will adjourn after the meeting to the new office building for an inspection tour.

Visit Our Retail Display Of Lighting Fixtures

Endacott Electric Co. 309 MORO — MANHATTAN

COMING MAR. 15 Concordia, Kans.

6th annual consignment machinery sale. Please arrange your consignment by Mar. 1. All phones in Concordia:

Tom Walker CH 3-1674. Rollit Lagasse CH 3-2215; Larry CH 3-1714 CONCORDIA SALES, INC.

Herington Livestock Auction Co.

Sale Every Thursday

Operating under Federal Supervision & Bonded for your protection.

Following is a report of sales made Thursday, Feb. 1, 1968. Only around 500 cattle showed up for sale Thursday on a market that was steady, to strong, on all stocker and feeder cattle, butcher cows were 50¢ to 75¢ higher for the week. Balogna bulls were mostly \$22. and on down to \$20. for canners. A few grain feed cattle sold about steady with last week. Here are a few representative sales that were made:

STOCKER & FEEDER STEERS

15 mixed steers	957@	24.00
25 whiface steers	635@	26.80
14 black steers	616@	27.00
18 whiface steers	515@	29.00
8 black steers	590@	26.70
5 mix hrn steers	720@	24.70
9 whiface steers	470@	29.00
7 whiface steers	475@	28.60
3 whiface steers	360@	29.70
4 whiface steers	375@	31.25
4 black bulls	400@	29.00
4 black steers	445@	28.90
3 whiface steers	385@	29.10
4 whiface steers	325@	31.25
7 black steers	400@	29.90

STOCKER & FEEDER HEIFERS

10 whif heifers	444@	25.70
4 whif heifers	450@	25.80
11 whif heifers	463@	25.65
6 black heifers	410@	25.50
6 whif heifers	505@	25.00
5 plmix heifers	430@	24.35
6 whif heifers	623@	22.80
4 whif heifers	695@	22.80
5 whif heifers	585@	24.05
8 black heifers	792@	22.20
5 black heifers	800@	22.25
2 whif heifers	625@	21.90

BULLS

1 whiface bull	1475@	22.00
1 black bull	1525@	21.00

BUTCHER COWS

1 holstein cow	1300@	17.20
1 whiface cow	1125@	16.85
2 holstein cows	2860@	16.85
1 holstein cow	1330@	16.90
1 black cow	955@	15.55
1 whiface cow	1075@	16.00
1 whf canner cow	930@	14.50
1 whf canner cow	785@	12.10

If you have cattle to sell, call collect C. C. Wendt BL 8-2529, Herington; Wm. Schnell BL 8-2039, Herington; Ted Haefner, 317, Lincolnville.

Herington Livestock Auction Co.

Herington, Kans.

Swift & M-N Take Opposite Actions In K.C.

Kansas City will gain some and lose some in changes of two packing companies.

Swift & Co. have announced that they will curtail their Kansas City operations, but Mauer-Neuer Meat Packers have announced a doubling of beef slaughtering capacity there.

Mauer-Neuer, which has another plant in Arkansas City, says it hopes to get up to the double capacity by July 15. The company is affiliated with the John Morrell & Co.

Doubling the weekly kill would mean an output of about 5000 head.

In number of employes, the Mauer-Neuer expansion will not quite replace the Swift reduction.

Mauer-Neuer does not as of now kill any hogs in Kansas City. Its hog operations are confined to the Ark City plant. It

BEFORE YOU BUY BULLS OR REPLACEMENT HEIFERS Be sure you look ours over, then wait for our sale

MARCH 22
POHLMAN'S ANGUS RANCH
Natoma, Kansas

is possible, company officials said, that more hogs now will be bought in Kansas City and shipped to Arkansas City.

John Morrell & Co. is the nation's fourth largest meat packing organization.

Livestock authorities on the Kansas City market were speculating following the Swift announcement that it is possible hog receipts at the stockyards might increase, altho slaughter in Kansas City will be down.

Swift bought many of its hogs direct — that is, purchased them direct from the farmers, either at the farm or at rural hog-buying stations. These hogs still will have to go to market, and the Kansas City market will be one of several competing for them.

Order buying companies, buyers who purchase hogs for packers elsewhere, particularly on the West Coast, have been taking more than half the hogs marketed at Kansas City.

VERNON MILLER AGAIN HEADS GEARY NFO

Vernon Miller has been re-elected president of the Geary County NFO. Other officers are Larry Latzke, Mrs. James Wahle, Mrs. Harold Boller, and Walt Heidel, all of Junction City; and Mrs. Wayne Horne, Alta Vista.

Real Estate Auction

Various tracts of pasture and farmland located 2½ northeast of Westmoreland, Kansas commencing at 1:30 p.m.

Saturday, February 24, 1968
505 ACRES REAL ESTATE

185.33 acre pasture with top grass, watered by springs and ponds

80 acre tract with 55 acres of farmland, balance meadow. 19 acres of wheat in this tract.

240 acres with 75 acres farmland, 6½ acres planted in wheat and balance pasture with some improvements.

A more detailed report of offering will appear later or contact us for more information on above tracts of land. Real estate will be sold in Westmoreland, Kansas with site to be announced later.

Bert J. Lampenau, Owner

TOPEKA, KANSAS
CE 4-5609

This property to be sold by Lawrence Welter, Salesman, through the Harold Carlson Agency, Manhattan, Kans. For further information call Mr. Welter at PR 8-3455, Manhattan, Kansas.

HOLTON LIVESTOCK EXCHANGE

ONE HALF MILE EAST OF HOLTON, KANSAS

SALE EVERY TUESDAY

BEGINNING AT 1:00 P.M.

Service Advertising — Livestock Merchandising — Sorting — Handling — Yarding

Properly & Obtaining Buyers for your consignments is our business. When you consign your livestock to our Certified Auction Market you can be assured of the Top Dollar for each consignment. They Demand the Best.

Good to Choice

Stocker Steer Calves-----\$26.50 to \$29.50

Good to Choice

Stocker Heifer Calves-----\$22.50 to \$26.25

Good Yearling Steers-----\$24.50 to \$27.60

Good Yearling Heifers-----\$21.00 to \$24.20

Feeder Steers-----\$22.50 to \$26.20

Commercial Cows-----\$15.50 to \$16.80

Utility Cows-----\$14.50 to \$15.60

Canner & Cutter Cows-----\$12.50 to \$14.50

Heavy Bulls-----\$20.50 to \$22.40

Baby Calves-----up to \$47.00

Butchers-----\$17.75 to \$18.75

Sows-----\$14.50 to \$16.00

CALL ANYTIME

Watch W.I.B.W. T.V., every Monday between 12:15 & 12:30 for our listings.

W. O. HARRIS-Auctioneer and Mgr.

HOLTON 364-3311

WETMORE 866-4510



INTERNATIONAL HARVESTER



The new International Harvester dealer in Concordia has just received a carload of 1968 tractors. We have tractors, balers, combines, forage harvesters, pickups, and many other pieces of equipment at 1967 prices.

If it's a manure spreader you need, we have a brand new one (75 bushel) that will be sold for regular dealer cost. We have the Farmhand, Gehl, Kent, and International Harvester full line farm equipment, and motor truck franchises.

If it's a truck, tractor, or farm equipment you need, see us before you deal. We have a very fine service dept. We have just traded for 2 slick 1964 1890 trucks, and a 1958 No. 961 Ford diesel tractor with Davis loader.

Cloud County Truck & Tractor
CONCORDIA, KANSAS



S & H Ranch Special Bull Sale

MONDAY, FEB. 12
STARTS 2:00 P.M. AT THE

Farmers & Ranchers Sale Barn
OLD HWY. WEST 40 — SALINA, KANS.

Bulls Have Been Performance Tested
Weaning Weights from 485-605 lbs.

THEY ARE NOW ON FEED TEST

They are gaining from 2.75 to 3½ lbs. per day
Final results of feed tests available by sale day
To the best of our knowledge, these bulls are

Dwarf-Free — Guaranteed Clean And Semen Tested

— BULLS ARE COMING 2-YEAR OLD —
Can be inspected morning of sale at the
Farmers & Ranchers Sale Barn from 10:00 a.m. on
2:00 p.m. is approximate selling time

L. C. HELBERT, OWNER SALINA, KANS.
Ranch is 5 miles south of Minneapolis — Ph. EX 2-2354

LAND AUCTION

Abiding by the last will and testament of Florence E. Massie, deceased, the following described two (2) separate tracts of land will be sold by auction on

Saturday, February 17, 1968

TO BE SOLD AT ONE (1) O'CLOCK SHARP TRACT ONE (1) CONSISTING OF
104.63 ACRES FARM LAND

The N.W. fractional quarter (NW¼) of section four (4) township five (5) range eight (8) Marshall County, Kansas. Less the west fifty (50) acres. Located 6½ east of intersection of highways 77 and 9 east of Blue Rapids, Kansas, then 2 miles south, or 6 miles west of Frankfort, Kansas on highway 9 and 2 miles south

7 room house, REA, 2 wells (water in house), barn, small cattle shed, wire netting and pole constructed corn crib, granary, chicken house, 80 acres cropland, 21½ acres brome pasture, 22.7 wheat allotment, 48 acres feed grain base, 9 acres conserving base (ASC reference), some terraces. A good productive farm 20 acres planted wheat. to buyer 1967 taxes paid in full.

TERMS: 25% day of sale. Balance on abstract approval.

TO BE SOLD AT THREE (3) O'CLOCK TRACT TWO 2 CONSISTING OF
160 ACRES PASTURE

Southeast quarter (SE¼) of section twelve (12) township six (6) range eight (8) east of the 6th principal Meridian, Pottawatomie County, Kansas. Located 6½ miles south of Frankfort, Kansas on highway 99 to Lillis road, then 3 miles west, then 5 miles south, or 3 miles north of Blaine, Kansas on highway 99, then 2 miles west, then 2 miles north, then 1 mile west, then 2 miles south or 3½ miles south of Reservoir school house. Excellent grass, plenty of spring water, 4 wire fencing (good shape). Good catch and loading corral. 1967 taxes paid in full.

Terms: 25% day of sale. Balance on abstract approval.

AUCTIONS TO BE HELD AT SITE OF EACH TRACT

Not Responsible In Case of Accidents

Heirs Of Florence E. Massie Estate
MILFORD D. MASSIE, ADMINISTRATOR

Loren Johnson, Salesman and Auctioneer
Phone DU 2-4255

James Regan, Real Estate & Broker
Phone BY 2-4481

Livestock

Sale

Every

Wednesday

Sale Starts 1:30 p.m.

Lincoln

Sales Company

Phone LA 4-4685 Lincoln, Ks.

REMINDER

AUCTION

We will sell at public auction on the farm located ½ east & 4¼ south of Barnes, Kansas on gravel road. Watch for sale sign.

Wedn., Feb. 7
Starts 1:00 p.m.

Hogs

Should sell about 2:15 p.m.

17 York and York Hamp cross sows, coming with second litter to farrow March 23.

Erysipelas and Lepto vacc.

100 York and Hamp cross feeder shoats, 140 to 160 lbs.

130 York and Hamp cross feeder shoats, 79 to 90 lbs.

120 York and Hamp cross pigs, will be weaned by sale day.

1 York sow with 12 pigs 4 wks. old

NOTE: This herd of pigs all thrifty and doing good.

Shoats are all vacc. for erysipelas

Also farm machinery, buildings, hay & miscellaneous.

For Listings See
Grass & Grain Jan. 30

Mr. & Mrs. Henry Klee
Auct. Foster Kretz

REMINDER

AUCTION

At the farm 2 mi. west of the junction of Hwy. 13 & Hwy. 16, then ½ mi. north, or 3½ mi. east of Olsburg on Hwy. 16, then ½ mi. north. Watch for sale signs.

Wedn., Feb. 7
Starts 1:00 p.m.

Livestock

Smooth mouth, spotted cattle pony
10 head young mixed cows, due to calve Feb. & March

Machinery

Partial Listing

Massey Ferguson No. 65 diesel-matic tractor, 1800 hours

861 Ford tractor, live power, wheel weights, with 2-way hydraulic attachment

1938 John Deere B tractor

1952 Chevrolet 1½ ton truck with grain sides & stock rack. This is a good farm truck

John Deere FBB 17-7 fertilizer grain drill with power lift

Massey-Ferguson 3-14 tractor plow, high clearance trip beams, near new 3 point

John Deere 3-14 high clearance trip beam tractor plow, 3 pt.

Case 2-16 pull tractor plow

John Deere 11' AW sealed bearing wheel disk, near new

John Deere 10 ft. KBA wheel disk

Many other implements & farming tools, mainly John Deere.

Also miscellaneous items. Consignment of machinery & other items by Bob Tyler, including a Ford 861 diesel tractor.

For Complete Listings
See Grass & Grain Jan. 30

Mr. & Mrs. Jack Schlegel
Aucts. Welter & Applegate

CLAY CENTER SALES CO.

Hog Sale Every Monday Starts 1:00 p.m.

Cattle Sale Every Tuesday Starts 12:30 Noon

A DEPENDABLE MARKET
FOR ALL CLASSES OF CATTLE

A LEADING MARKET PLACE
FOR HOGS

H. P. ROBBINS, Clay Center, ME 2-3210
R. A. BRUEGGEMANN, Clay Center, ME 2-2761
HORACE WARE, Longford, ph. 338-2439

Barn Phone ME 2-2361
CLAY CENTER, KANS.

But Will Other Countries Control Their Wheat Output?

American wheat growers are being asked by the Johnson administration to take a chance that other grain-exporting countries will join them in controlling production to help stabilize world supplies and prices.

This request is implied in an International Grains Agreement negotiated by the Agriculture Department last summer and recently submitted to the Senate for its approval.

The declared goal of the agreement is to put into effect a new system of minimum and maximum prices under which wheat would be sold by the participating countries in the world market. These prices would be somewhat higher than those that prevailed under an International Wheat Agreement long in operation but which expires this year.

Even under the dying agreement, there was great difficulty in stabilizing prices and supplies because the United States was the only major exporter that did much about trying to stabilize supplies. It alone carried out production controls.

As a consequence, it sometimes lost commercial markets abroad to price-cutting countries not having crop controls and needing to move grain they had no place to store for long periods.

The new international Grains Agreement—which would operate for three years—is being promoted by the administration as a measure that will provide new price insurance for wheat growers.

But critics contend the so-called insurance will pay off only if other wheat-exporting nations abide by the price schedules.

Some farm leaders argue that there would need to be production-control programs in all the exporting nations to make the program pay off. Without such controls, it is argued, some countries will run into surpluses and be forced to unload at cut prices.

The American Farm Bureau Federation, a major foe of the grains plan, says it believes the new scale of prices would encourage production in some countries and lead to increased competition with U.S. farmers.

But two other major farm groups—the National Grange and the National Farmers Union—support the new agreement.

A big question mark in the situation is the role of the Soviet Union. It is not known whether the Soviets will become members of the agreement. Should they not do so, they would be free to reduce prices in an effort usually supplied by this and other cooperating countries.

This country could run into a problem in selling its grain within the price range. In times when American supplies are large, as is the case now, wheat prices in this country could be below the world minimum.

This would mean that the United States would have to take action to raise its offering prices in world markets, or else be in violation of the arrangement under present law by lev-

ying an export tax on foreign sales.

Some critics contend American wheat growers are among

the most efficient in the world and could greatly increase foreign markets if not limited by international restrictions.

**Sell Every Wednesday
AT ONAGA 1:00 P.M.**

20 Hereford steers, 500 lbs.

15 Hereford bulls, 500 lbs.

10 Hereford steers, 400 lbs.

10 Hereford heifers, 400 lbs.

Looking for more by sale day.

Onaga Community Sale

Marvin Cottrell, Phone 889-4461 or 889-4665, ONAGA, KS.

**AUCTION
SALE**

**Thursday
FEBRUARY 15**

Starts 11 a.m.

Lunch Served

Having sold our farm and having a sale, I will sell at Public auction at the place 4½ miles north of Morrowville, Kans., or 16 miles south of Fairbury, Nebr., on Hiway 15.

Farm Machinery

1947 Model M tractor, excellent condition
1948 Ford tractor, new rubber, good
F-30 tractor engine, completely overhauled
1949 John Deere 55 14' cut combine, A-1 condition
Allis-Chalmers round baler, good

1954 Case ensilage cutter
IHC No. 200 manure spreader, good as new
Truck ensilage 4-wheel trailer wagon, good
Electric 4-wheel trailer wagon, 100 bushel box
IHC 4-wheel trailer wagon
Ford 4-wheel trailer wagon
IHC 14" 2-btm. plow
**HOUSEHOLD GOODS
MISCELLANEOUS**

JOSEPH J. & ELSIE SEIDEL

Morrowville, Kansas, Phone AN 5-3940

Aucts: Harold R. Siegel, 1528 F St., Fairbury, Nebr., 729-3651
and Marvin Heck, Washington, Kansas
First National Bank, Fairbury, Nebr., Clerk

Buy Or Sell
Stockers or Feeders

by

AUCTION

Every

THURSDAY

at

10:30 A.M.

Contact Your St. Joseph Market Agency

ST. JOSEPH LIVESTOCK MARKET

**AUCTION
SALE**

**Thursday,
February 8**

I will hold a hog production sale at my farm located 2 miles south of Wamego on Highway 99, then 1 mile west, ½ mile north commencing at 1 p.m.

735 head hogs



35 sows, most have litters, others due to farrow by sale date.

These are large type brood sows consisting of York-Hamp cross.

200 head shoats, 100 lbs. and over

300 head pigs 50-60 lbs.

100 head pigs 70-80 lbs.

100 head weaning pigs

This offering will be sold in lots to suit the buyer. Pigs are erysipelas vaccinated. These shoats and pigs are also York-Hamp cross.

Auctioneer's Note: This is an outstanding offer of hogs, all with a clean bill of health. I am sure you will like this offering, and we will be looking for you on sale day.

Good loading facilities will be provided day of sale.

TERMS: CASH

LOUIS WEIXELMAN, Owner

Welter & Applegate, Auctioneers

Don Eisenbeis, Clerk

GOODYEAR TOPEKA PAYROLL TO 3115

Payroll at the Goodyear plant in Topeka hit a peak of 3115 persons during the past year. The total payroll was \$25.8 million.

**AUCTION
SALE**

**Saturday
FEBRUARY 10**

Starts 12:30 Noon

Lunch Served

We will sell our machinery, misc. and some household items located 3 miles west, 2¼ miles north from the Hi-Quality Station junction of 15-18 highway or from Abilene 7 miles north to Hiway 18, then east 2 miles & 2¼ north.

Machinery

1960 Massey Ferguson tractor, Model 65 with hyd., PTO & 3 pt.
1948 TE-20 Ferguson tractor, power take-off & 3 pt.
1951 DC Case tractor with hyd. MF 3-14 plow, 3 pt., good
Ferguson 2-14 plow, 3 pt.
Case 3-14 pull plow
JD grain drill on low rubber wheels with power lift, fert. & small seed attach. (good)
1951 9 ft. Case pull combine, hyd. lift
1948 half ton 6 cyl. Ford pickup with good tires, a good slick pickup
Ferguson 2 row lister with fert. attach., 3 pt.
Ferguson 2-row cultivator, 3 pt.
Good Ford comb. weeder & cultivator, 3 pt.
Ferguson 6-ft. agricultural mounted mower
IHC 2-wheel manure spreader on rubber

IHC 8 ft. heavy duty tandem disc
Case 12 ft. spring tooth MH side del. rake on rubber 2 4-wheel grain trailers with sideboards & scoop boards
14 ft. Belt King grain elevator with motor
Case corn snapper
WW hammermill
2 1000 bu. grain bins
1000 bu. frame grain bin
650 bu. frame grain bin
Brooder house; IHC 6 can milk cooler; 4 milk cans; 4 rolls corn cribbing; Ferguson 3-pt. dirt slip; Ford 3-pt. blade.
16 ft. aluminum gate (good); 300 gal. gas tank with hose & metal stand.

Several feed bunks; winter front for Massey Ferguson 65 model; 15 ft. ladder.

7 in. Craftsman elec. saw like new; antique wall telephone; old Maytag sq. tub aluminum washer; other household items & misc. items not mentioned.

Mr. & Mrs. Cecil Aumack, Owners

Carl & Wm. Schnell, Auctioneers
Abilene National Bank, Cashier
Claire Snider, Clerk

Reappraise U.S. Role In Food Crisis

By Ruth E. Clifton
Kansas State University
What is the role of U.S. farm-

ers in solving the world food crisis? This question has been undergoing a period of reap-

praisal in the past few years.

Concern about world food shortages boosted prices of farm commodities in 1966. Acreage restrictions under government programs were relaxed. It was generally believed that U.S. agricultural exports would play a major role in supplying world food needs.

Since then USDA has made a more realistic appraisal of the food crisis and what the crisis will do to export markets and prices.

USDA now feels the crisis can be met only if developing nations improve their agricultural productivity.

Emphasis in U.S. and global economic assistance programs has shifted from reliance on surplus supplies in the U.S. and other "have" nations to financial and technical assistance for agricultural development in "have-not" nations.

The U.S. sent \$12 billion in food and fiber to developing nations under Public Law 480 between 1956 and 1965. This began as essentially a surplus disposal plan.

Food aid to developing nations at that time came almost entirely from the U.S. Canada has been the only other country which provided food assistance on a regular basis.

As the food crisis became more serious, surplus stocks in the U.S. dwindled rapidly. USDA realized that this country could no longer bridge the gap in supplying food needs of developing nations.

Public Law 480 was amended in November 1966 to provide a 2-year extension of food aid under a new Food-for-Freedom

program. But this was much more than simply a 2-year extension of the old program.

One significant feature of the new legislation is its "self-help" provisions. The food deficit na-

tions are called upon to improve their own food production.

The U.S. will provide financial and technical assistance for agricultural development, but the aid-recipient countries must contribute their share.



Why Do Farmers Come To Us For Financing?

1. We provide a sound program of financing that meets all their needs.
2. Our loan officers understand their business, therefore we know their problems.
3. Loan repayments are tailored to income.
4. We are profoundly interested in promoting their economic growth and financial welfare.
5. We are prepared to meet the future credit needs of a changing agriculture.



GARY W. BECK
Farm Service
Director

THE UNION
STATE BANK
HAS HAD A
LIFELONG
REPUTATION

OF SERVING
AGRICULTURE.
WE'RE PROUD
OF THIS,
AREN'T YOU?

Deposits insured up to \$15,000.00 for each depositor by the Federal Deposit Insurance Corporation.



UNION STATE BANK



CLAY CENTER, KANSAS

Member Federal Deposit Insurance Corporation

AUCTION SALE

Saturday
FEBRUARY 17

Starts 10:30 a.m.
Lunch Served

As I have decided to quit farming, I will sell all of my machinery, misc., hay, etc. located from Abilene, Kans., first mile intersection north of I-70 & Hwy 15, then 1 mile west, or 2 to the dead end of road, then 1/4 mi. north. Watch for road signs.

Machinery

You will find Hal's machinery in good condition.

1960 MM M-5 tractor, fully equipped, completely overhauled & tires like new

1962 4-sec. rotary hoe, like new

1941 MM U tractor, good

6 24-in. row tool bar weeder, 3-pt.

1957 MH Model 92 14' combine, good

1967 4-14 F-145H semi-mounted plow, like new

1963 JD 16-8 FBB grain drill with fert. & seeder att.

Set of JD 24 in. ridge openers for above drill

1958 Krause 13 ft. wheel disc, good

JD 3-sec. springtooth

JD MO 45 7-foot mower

1958 JD 14T baler with PTO, good

Case 2-row 3 pt. lister

IHC side delivery rake on rubber

MM manure spreader on steel

MISCELLANEOUS

Approx. 3000 bales of alfalfa, 1967 cutting stored in hay barn

2 4-wheel flatbed hay trailers with grain sides

1941 Chevy 1 1/2 ton truck & cattle rack, good condition

20 ft. boom spray on 2-wheel trailer chassis

Mayrath 6x30 ft. grain auger on chassis.

Rear end dirt loader for 3-pt. tractor

Continental 8 in. post auger, good

Slip-in stock rack for pickup

Farmhand bale piler

Farmhand rear blade, 3 pt.

4x16 ft. grain auger with electric motor

Small 2-wheel trailer

Approx. 300 good hedge posts.

Small self feeder for cattle

2 feed bunks

2 70-gal. hog waterers; 60 bu. co-op hog feeder; 60 bu. Brower hog feeder; some barb wire; some smooth wire for electric fencing; many other miscellaneous items, including some household furniture.

Herold H. (Hal) Herring, Owner

This sale held on the Ralph Heines Farm, Route 4, Abilene

Carl Schnell & Wm. Schnell, Auctioneers
Citizens Bank, Abilene, Cashier
Claire Snider, Clerk

REMINDER

AUCTION

At the farm five miles north of Westmoreland, on St. George-Westmoreland road, or 10 miles north of junction of Highway 24 and St. George-Westmoreland blacktop road.

Sat., Feb. 10
Starts 1:00 p.m.

33 Hd. Livestock Machinery

1967 John Deere 3020 diesel tractor with wide front, 200 hr. on meter, diff. lock, wheel weights, front weights, fully equipped

1967 John Deere 4-16 F 145H tractor plow, anti-friction seal rolling cutter, trip beams, high clearance

1960 John Deere 12.6 RW wheel disc

1960 John Deere No. 406, 4-row planter with disk furrow openers Fertz and insecticide att.

1967 John Deere No. 1065 7-ton 4 wheel trailer, like new

Manure spreader, old 3-point hitch weed sprayer, pump & booms and 50-gal. barrel.

2 150-gal. gas barrels

Wood Bros. corn picker

IHC 14-ft. single disc

John Deere 12-ft. spring tooth harrow, 3-pt.

John Deere 2-row cultivator with 3010 quick-tach att.

3010 comfort cover

Other farm machinery, some household goods, hay and a large offering of tools and other miscellaneous items.

For Full Listings See
Grass & Grain Jan. 30

Fred & Geo. Taylor
Aucts. Welter & Applegate

Sell at Glasco

Sale Every Monday

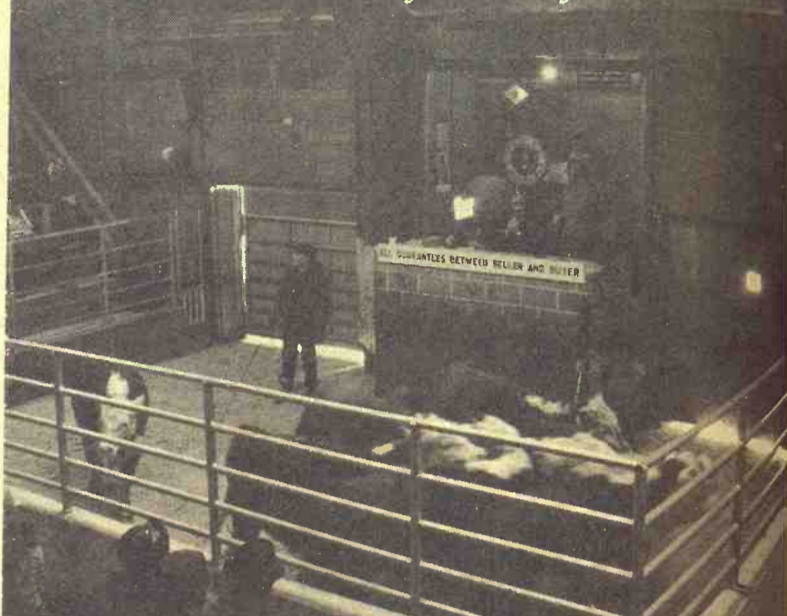

GLASCO LIVESTOCK EXCHANGE

L. R. Nothern 568-2716
Roland Nothern, 568-2350

Phone 568-2311
Glasco, Kansas

AUCTION SALE

Saturday
FEBRUARY 10

(postponed from Jan. 6)

Starts 12:00 noon

The undersigned, executor of the will and estate of the late Clarence Hauserman, will offer for sale and sell at public auction to the highest bidder for cash in hand at decedent's home in Vining, 1 1/2 blocks south of the 4-way stop sign as west edge of Clinton, Kans., the following items to wit.

FURNITURE

2 old trunks; 1 camel back trunk; portable clothes closet; 2 full size beds, complete with spring and mattress; 1 3/4 size bed, complete; metal top cupboard; metal ironing board; all metal cupboard; old chest of drawers; 10 straight back chairs; gas range; new army cot;

Kelvinator refrigerator, with cross top freezer; small table; antique sewing machine; portable shelf rack; 4 medium size dressers; electric fans; clothes hamper; bathroom scales; brief case; several table lamps;

21" Zenith TV; knife set; coffee table; 3 antique straight back chairs with leather backs and bottoms; 1 overstuffed chair; blankets; bedding; pillows; wash tubs;

Water air conditioner; small gas stove; electric skillet; pop-up toaster; waffle iron; Sunbeam Mix Master; 2 small bedroom lamps; smoking stand; several mirrors; glass pitcher set;

Lots of dishes, some real old odd shapes; several heavy cast aluminum skillets; ket-

tles, po's and pans; 2 suit cases; kerosene lamps; flat crocks.

SHOP & CARPENTER TOOL

12 gauge Remington pump gun; 22 Winchester bolt action rifle; 7 1/4 inch combination skill and table saw, good; David Bradley chain saw, like new; several hand saws;

Key hole saws set; brace and several wood bits; 1/4 inch electric drill; 2 sets of iron bits; blow torch; pipe wrenches; cement trowels; shingling hatchet; several pairs of pinchers and pliers; several block planes; tool chest; scissor jack; spray gun; several ratchet screw drivers; draw knife; hack saws; square; tin snips; bench vise; shelves; forks; rakes; hoes axes;

Small metal mortar box; all metal 2 wheel dump trailer; saw mangel for tractor saw horses; set of Stilton scales; tree saw; 3 step ladders; 12" drive belt; block and tackle; tow cable;

Firestone power mower; snow shovels; garden hose; 3 work benches; 1960 6 cylinder, 4-door Fairlane car, good; old F14 IHC tractor; bench vise; and numerous miscellaneous items.

WESLEY M. HAUSERMAN, Executor

Auct: Leo Crawford. Clerk: 1st National Bank, Clifton, Kans.
Jones & Ryan, Attorneys For Estate.

REAL ESTATE

Immediately following the above sale, Mr. Wesley M. Hauserman in his individual capacity, will offer for sale at public auction his property legally described:

S/2 of Lot 8 and all of Lots 10 & 12 in Block 45 in Vining, Clay County, Kansas.

This is a 5-room 1 1/2 story modern frame house, it is well located and will make someone a real nice home.

Your inspection is invited by appointment with Mr. Hauserman, or the auctioneer, both of Longford, Kans.

Down payment of 25% when property is knocked off, balance due in 30 days. Seller will pay 1967 and all prior years taxes, convey to buyer by warranty deed, furnish abstract of title and give possession upon payment of balance of sale price.

Other terms of sale will be announced at beginning of sale.

WESLEY HAUSERMAN, Owner

to improve
tion.
financial
e for ag-
but the
must

GE

8-2311
ansas

ay
Y 10

m Jan. 6)

noon

the late
public auc-
home in
t edge of

suit cas-
flat

R TOOL

on pump
lt action
nation
od; Dav-
like new;

brace
1/4 inch
of iron
wrench-
shingling
rs of
several
est; scis-
several
s; draw
quare; tin
nelves;
kes;
box; all
o trailer;
ctor saw
n scales;
ers; 12'6"
d tackle;

ower;
n hose; 3
cylinder,
good; old
nch vise;
llaneous

ector
ton, Kans.

M. Haus-
at public

in Vining,

it is well

r. Hauser-

d off, bal-
rior years
abstract of
e of sale

ng of sale.

er



All Black

Something you don't see everyday is a black lamb. Micky Meyer, Sylvan Grove, holds this 3-month old black lamb. The Meyer farm is one mile south of Sylvan Grove in Lincoln County.

SYLVAN SALES COMPANY INC.

AND
MEYER STOCKER - FEEDER

Sylvan Grove, Kansas

SALE EVERY FRIDAY

81 consignors sold 1045 cattle to 58 buyers. Nebraska and Iowa buyers bought 586 replacement cattle. Kansas and Oklahoma packer buyers bought the butcher cattle and hogs. Butcher cows sold \$1.00 higher than last week. Butcher bulls were 50¢ higher. Feeder steers sold steady. Feeder heifers were 25¢ to 50¢ higher. Stock cattle and calves were mostly steady. Following is a partial listing of the sales made:

Kind	Wt.	Amount	County
1 Bull Calf	BH	\$58.00	Russell
1 Heifer Calf	BH	\$47.00	Russell
1 Butcher Cow	1510	\$16.80	Lincoln
7 Angus Steers	403	\$29.10	Russell
14 Angus Heifers	284	\$27.00	Lincoln
9 Whiface Heifers	373	\$26.60	Russell
18 Angus Steers	283	\$30.90	Lincoln
24 Mixed Steers	712	\$23.96	Russell
19 Black Steers	753	\$24.05	Ellsworth
33 Whiface Steers	460	\$29.45	Lincoln
24 Mixed steers	754	\$23.65	Osborne
43 Angus Heifers	442	\$24.85	Lincoln
33 Whiface Heifers	841	\$23.00	Lincoln
8 Angus Hereford Steers	838	\$24.75	Ellsworth
38 Whiface Steers	663	\$25.30	Lincoln
2 Butcher Cows	1280	\$16.60	Russell
35 Holstein steers	569	\$22.25	Lincoln
1 Butcher Bull	1285	\$21.00	Ellsworth
12 Whiface Steers	541	\$27.50	Lincoln
15 Angus Heifers	616	\$23.30	Lincoln
26 Whiface Heifers	634	\$23.35	Lincoln

Micky Meyer - Phone 526-3295

Mike Meyer - 526-3535

Sale Barn - Phone 526-3225

RADIO PROGRAMS:

KRSL Russell - 990 on dial Monday through Thursday

Noon at 12:40 - Friday Morning 7:15

KMMJ Grand Island Nebr., 750 on Dial 7:30

Friday Morning.

Seedgrowers Cite Two Area Men

Two Kansas farmers have been honored at Manhattan by the Kansas Crop Improvement Association for their contributions to the production of high quality certified seed.

O. R. Caldwell, Emporia, and Harold E. Dobrinski, Lorraine, were named "premier seed growers" at a luncheon of the Association on the Kansas State University campus.

Caldwell has concentrated on producing certified Ottawa wheat seed, a popular variety in the eastern portion of the state. His production the past five years has approximated 5000 bushels of certified seed and an equal amount of uncertified seed. In addition he raised some Gage and Parker certified seed wheat this past year.

The Lyon County farmer also has found that his 400-acre operation is suited to producing certified soybean seed. Clark 63 has been his pick of varieties for the past three years, and his 1967 output reached 900 bushels.

Caldwell's efforts at producing certified seed dates back to 1942, and his association with the Kansas Crop Improvement Association includes terms as the current vice president and formerly as a director.

Dobrinski, who handles a 700-acre farming operation in Ellsworth County, has specialized in producing certified wheat seed for the past 17 years. During the five most recent crop years, he sold approximately 11,000 bushels of certified seed. He favors the Scout, Kaw, and Triumph varieties, but also produces Parker, Improved Triumph, Gage, and Tascosa.

During the past two years, Dobrinski has used the seed plot method of planting, and has utilized repeated roguing to get pure seed, especially in the new variety releases.

Eye On Corporation Farm Losses

Corporation farming has caught the eye not only of state legislatures.

Some congressmen indicate they are scrutinizing the practice, and USDA officials are reported to be concerned about the alleged problem.

Senator Metcalf, a Democrat from Montana, has introduced a bill aimed at stopping use of farm losses to offset income from other sources when making income tax returns.

A recent IRS report showed that millions of dollars were lost on farming in 31 of the 86 largest cities in the U.S., from

which 380,000 farm tax returns were filed. Leading the pack were "farmers" from the Los Angeles area. They lost \$41.8 million farming in 1965.

Grass & Grain

25

February 6, 1968

Monday

AUCTION SALE

FEBRUARY 12

Starts 9:30 a.m.
Lunch Served

Having rented my land, I will sell at public auction the following items at the farm located four miles west of Waterville, Kansas on Highway No. 9, then three miles north; or one mile north, then two and a half east, then one north of Barnes, Kans., on all-weather road.

Farm Machinery

1962 Case 730 diesel tractor, power steering, dual-range, 3-pt. Eagle hitch
1961 Case D-17 gas tractor, power steering, power adjustment wheels, overhauled
1959 Allis D-14 gas tractor
1963 A Baldwin Gleaner combine, 14', cab, factory equipped with 18.5 tires
1955 Chevrolet 1 1/2 ton truck, hoist, overhauled
1947 Chevrolet 1 1/2 ton heavy duty truck, hoist and stock rack
2 130-bu. Haul-mor trailers with hoists
1966 4-14 SRA Case semi-mounted plow
3-16 No. 73 AC plow with gauge wheel
2-16 No. 100 Oliver plow on rubber
4-row No. 302-34 Dempster edge drop rotary bottom lister, rubber press wheels and Ezee Flow chemical applicator
4-row 500 Series AC rear mounted cultivator
16-8 McCormick No. 10 grain drill, power lift, 20" tires, fertilizer and seed attachment, speed reducer for milo, sealed disc bearings, rubber tire press wheels with hydraulic lift
12-ft. McCormick No. 37 wheel disc, sealed bearings
8 ft. John Deere KBA wheel disc
1966 24 ft. crust buster
12 ft. springtooth, AC snap coupler
12 ft. McCormick coil spring harrow
10' IHC spring load harrow 2-section
32 ft. Viking bale and grain elevator
37 ft. Moridge grain auger
Blade, 3 point hitch
14 ft. Hume pickup reel
2 IHC 55 gal. liquid fertilizer tanks
4-row Hesston heads
3-pt. AC snap coupler hitch adapter
27 ft. 8-row Mod. GF Clark sprayers with 220 gal. coated tank for liquid fertilizer, weed and insect spray, heavy duty pump
Loader, David Bradley, Model 352-500.
GI 2-whl. manure spreader, 20" tires

Rotary shredder, Brillian RS-60
Auctioneers Note: This machinery has always been shedded and kept in top repair, looks like new and ready for the field.

6 4' sections springtooth levelers

18' drag harrow
36' Cross grain & bale elevator
No. 6 MH mower, semi-mtd.
David Bradley side del. rake
IHC No. 82
Stubble cleaner

MISCELLANEOUS ITEMS
"In Storage" BS&B drying system, fan & propane humidity controller
Grain tester, 110 & 12 volt
Gas & diesel tank for pickup, double bulkhead, Tokheim pumps
Meat V hopper for grain auger
I beam trolley & chain hoist
Comfort cover for D-17

Wright gasoline saw; Zephyr 1/2" electric drill; Zephyr 6 1/4" electric hand saw; drill press with motor; drill bits; parts bin (14x6); tool cabinet; bench grinder; sickle grinder; floor jack; hydraulic jack; propane bottle with torch; shop cart.

2 new 8.25x14 Goodyear tires; 3 700x20, 1 825x20 tires; other sizes used tires; pump jack; land measuring wheel with counter; hand gun for spraying; milo guards; 4" grain auger with motor; stove wood; tachometer.

16" electric lawn mower; 60" well pipe; cylinder & pump; hedge posts; barb wire; 2 Snowco tractor umbrellas with brackets; hand seeder; grease gun filler and grease guns; log chains; shovels; used lumber; barrels; 2 sets AC rear wheel weights; 1 set AC front wheel weights; 2 sets Case rear wheel weights; AC hydraulic cylinder; Cross hydraulic cylinder.

Case hydraulic heavy duty cylinder; 1001 miscellaneous items on two racks; 16 ft. hay bunk on skids; 14' silage bunk; 14' hay bunk; 25 bu. Pride of the Farm hog feeder; child's swing set.

HOUSEHOLD GOODS

3 piece ermine walnut bookcase bedroom suite, like new; 2 Early American chairs; automatic Speed Queen washer & dryer; milk pasteurizer.
A number of household items.

Mr. & Mrs. Willis Truhlicka

Auctioneers: Don Roche, Blue Rapids, Phone CA 6-7282.
and Foster Kretz, Clay Center, Phone Morganville WA 6-4422
Clerk: State Exchange Bank of Barnes

Annual Dodge City Range Bull Show and Sale



100 HEAD . . . Consigned by Leading
Kansas Hereford Breeders

Therese L. Towns, Zurich
Loran Porter, Quinter
Bird Hereford Farm, Anthony
Lloyd Lewis Farms, Emporia
J. A. Schoen & Sons, Lenora
G. A. Young, Alexander
Amstein Hereford Ranch, Clifton
Bill Goddard & Sons, Penokee
Schlickau Herefords, Haven and
Argonia

Wilborn & Putnam, Holsington
Kent Reinhardt, Great Bend
Kansas State University, Manhattan
Tailgate Ranch, Tonganoxie
Earl Wakefield, Wichita
Wilkin Hereford Ranch, Leoti
Dwight H. Williams & Son, Nekoma
Adrian's Twin Oak Farm, Moundridge
Garvin Ranch, Sedan
Olivier Bros., Harper

FEBRUARY 9-10, 1968

McKinley-Winter Livestock Commission Co., Dodge City, Kansas

A Good HEREFORD Bull Doesn't Cost — He Pays!

SHOW — FRIDAY, FEBRUARY 9, 12:30 P.M.

Judges: Alfred Borby, Meade, and Gene Francis, Garden City

SALE — SATURDAY, FEBRUARY 10, 12:00 NOON

Auctioneer: George Morse

KANSAS HEREFORD ASSOCIATION

E. DALE MUSTOE, JR., Manager, P. O. Box 3, Rexford, Kansas

HEADQUARTERS THUNDERBOLT MOTEL

BANQUET AND MEETING FEBRUARY 9, ELKS CLUB, 7:00 P.M.

G&G Calendar

Feb. 6 — Farm sale southeast of Linn, Kans., Mr. & Mrs. Henry F. Peterson. Auct. Foster Kretz.

Feb. 6 — Farm sale northeast of Marysville, Kans., Jess Vetrovsky. Aucts Thimm, Jurgens and Rice.

Feb. 7 — Farm sale north of Elmdale, Kans., Ralph Thompson. Auct. Jim Barr.

Feb. 7 — Farm sale east of Olsburg. Jack Schlegel. Lawrence Welter, auct.

Feb. 7 — Farm sale west of Idana, Kans., Elmo Kemp. Auct. Leo Crawford.

Feb. 7 — Farm sale south of Barnes, Kans., Henry Klee. Auct. Foster Kretz.

Feb. 8 — Hog production sale south of Wamego, Kans., Louis Weixelman. Aucts Lawrence Welter and Glen Applegate.

Feb. 8 — Farm sale south of Cuba, Kans., Frank June. Auct. Harold R. Siegel.

Feb. 9 — Farm sale north of Haddam, Kans., Ernest Chapp. Auct. Harold R. Siegel.

Feb. 9 — Farm sale north of Haddam, Kansas, Ernest Chopp. Auct. Harold R. Siegel.

Feb. 9-10 — Range bull show & sale at Dodge City, Kans., Kansas Hereford Assn., Dale Mustoe, sec., George Morse, auct.

ina, Kans., Milton Nagely, horn production sale in Sal-

Feb. 10 — Household furnishings in Junction City, Kans., Ruth Stilson estate. Auct. C. W. Crites.

Feb. 10 — Household furnishings in Salina, Kans., Mrs. Ben (Nora) Pickering. Aucts. Bob Perry and Frank Harz.

Feb. 10 — Clarence Hauserman estate sale in Clifton, Kansas, postponed from Jan. 6. Auct. Leo Crawford.

Feb. 10 — Farm sale and buildings southwest of Clay Center. Cecil Aumack. Schnell, Remy & Schnell, aucts.

Feb. 10 — Spring special registered Angus sale, Salina,

Kans., Willard Ericson. Sale mgr. Phil Ljungdahl; auct. Ray Sims.

Feb. 10 — Northeast Kansas Hereford Assn. sale in Waka-rusa, Kans., L. Eldon Gideon, secretary.

Feb. 10 — Farm sale south of Westmoreland, Kansas, Fred and George Taylor. Aucts Lawrence Welter and Glen Applegate.

Feb. 12 — Farm sale northeast of Barnes, Kansas., Willis Truehliska. Aucts Foster Kretz and Don Roche.

Feb. 12 — Special bull sale at Farmers & Ranchers sale barn, Salina, Kans., S&H Ranch, L. C. Helbert, owner.

Feb. 15 — Farm sale north of Morrowville, Kans., Joseph J & Elsie Seidel. Aucts Harold R. Siegel and Marvin Heck.

Feb. 16 — Polled Hereford sale northwest of Lincoln, Kans., Erwin Serrien. Leon D. Riffel, sale mgr.

Feb. 17 — Household goods in Clay Center, Kans., Olive Weekly estate. Auct. Foster Kretz.

Feb. 17 — Lauer-Nagely Short-sale mgr.; Lee Remy, auct.

Feb. 17 — Land sale, Blue Rapids and Frankfort, Kans. area, heirs of Florence E. Massie estate, Milford D. Massie, administrator. Auct. Loren Johnson; broker James Reagan.

Feb. 17 — Farm sale northwest of Abilene, Kans., Harold H. Herring. Aucts Carl Schnell and Wm. Schnell.

Feb. 19 — Farm sale north of Waterville, Kansas, Noel C. Gnagy. Auct. Don Roche.

Feb. 19 — Farm machinery and cattle, Hill City, Kans., Worcester Bros. Auct. Don Legere.

Feb. 20 — Farm sale east of Clements, Kans., P. D. Gibson, Auct. Jim Barr.

Feb. 20 — Annual consignment sale north of Marysville, Kans. Immanuel Lutheran Brotherhood, Lone Elm. Auct. Delmar Jurgens. Sale Committee chairman, Gerald J. Gerdes.

Feb. 21 — Farm sale southeast of Randolph, Kans., Don Hohman. Auct. Foster Kretz.

Feb. 23 — Surplus farm machinery sale east of Longford, Kans., Melvin Curtis. Auct. Foster Kretz.

Feb. 23 — Farm and dairy sale west of Mahaska, Kans., Mrs. Clyde D. Smith. Auct. Harold R. Siegel.

Feb. 23 — Farmland & pasture auction southeast of Hering-ton, Kans., C.O. Veerheusen estate. Auct. & real est. broker Lee Remy.

Feb. 23 — Farm sale north of Washington, Kan., Ralph and Lucille Stanton. Aucts. M. L. Heck and Lawrence Welter.

Feb. 24 — Farmland auction to be held in Westmoreland, Kans., Bert J. Lempenau. Auct & real est. sales Lawrence Welter.

Feb. 24 — Farm sale, Fairview, Kans., Mrs. Jim Lance. Auct. Wilson Hawk; ringman Milton Nagely.

Feb. 24 — Household goods in Clay Center, Kans., John and Duane McDonald. Auct. Foster Kretz.

Feb. 26 — Farm sale northwest of Clay Center, Walter Schoening. Auct. Foster Kretz.

Feb. 26 — Farm sale west of Clay Center, Kans., Walter Schoning. Auct. Foster Kretz.

Feb. 28 — Farm sale southeast of Morganville, Kans., Phillip Young. Auct. Foster Kretz.

Feb. 28 — Farm sale south of Clements, Kans., Carl Dawson Jr. Auct. Jim Barr.

Feb. 28 — Registered Angus sale, Ottawa, Kansas, Peckman Bros., and Eugene and Margaret Morgan; and Henry and Mary Morgan. Sale mgr. Phil Ljungdahl; Auct. Ray Sims.

Feb. 29 — Farm sale northeast of Miltonvale, Kans., Mrs. Ernest Kaiser. Auct. Foster Kretz.

House Named Head Of Nat'l Cattlement

Bill House, widely known Cedar Vale stockman, has been elected president of the American National Cattlemen's association, headquartered in Denver.

The 50-year-old Kansas rancher is a native of the Blue Stem grazing area of Kansas. He holds both a bachelor's degree and a law degree from the University of Kansas and has been in the cattle business throughout his career.

House earned his law degree at K.U. in 1939, and returned to Cedar Vale to enter ranching that same year. He maintains both commercial and registered herds of Hereford cows.

House served as president of the Kansas Livestock Association in 1965. He also is a director of the Kansas Chamber of Commerce and a member of the Governor's Committee for Economic Development.

He served as president of the American Hereford Association in 1964, and is a member of the board of directors of the American Royal Association. As first vice-president last year of the national association, House was chairman of both the legislative and resolutions committee of that group.

DILLON SECOND-HALF SALES AT \$82 MILLION

J. S. Dillon and Sons Stores, the Hutchinson-based grocery chain, reported sales of \$82 million and a net profit, after taxes, of \$1.5 million in the second half of 1967. Dillons has 120 retail stores, including about 40 in the G&G area.

Wichita Negroes Buy Own Grocery

The first Negro-owned supermarket has opened in Wichita. The store is in northeast Wichita, at the former location of Maxwell's whose building and stock was bought by Brothers Inc., a group formed by Negroes following riots in Wichita in the summer of 1967.

The new corporation, led by Chester Lewis, Wichita NAACP president, has raised \$30,000 from the sale of stock at \$10 a share. There are about 150 stockholders, who hold from one to 200 shares.

If the store is moderately successful in the next two months, Brothers Inc. has plans to buy two more supermarkets in Negro neighborhoods.

"If this works out, we intend to buy the whole ghetto," Lewis said.

TEX REAL
ONWARD 95th

Cow Herd
Royal Essar
C Kato, Heir
Apparent

SERVICEABLE BULLS
WITH WEIGHT RECORDS
Priced . . . \$300 to \$500

GRANT POOLE
MANHATTAN, KANS.

Located 4 mi. south of I-70-K177
intersection, 2 mi. west on Mc-
Dowell Creek Rd. Ph. PR 6-8315.

The Growing Hog Market Is At

WASHINGTON SALES CO.

TRY US SOON
HOGS every TUESDAY
CATTLE every WEDNESDAY

All Sales
Start 1:00 p.m.

YOU GET ACTION

AT THE WASHINGTON AUCTION

ED BURT

Barn Phone EA 5-2266

Residence EA 5-2393

Washington, Kans.

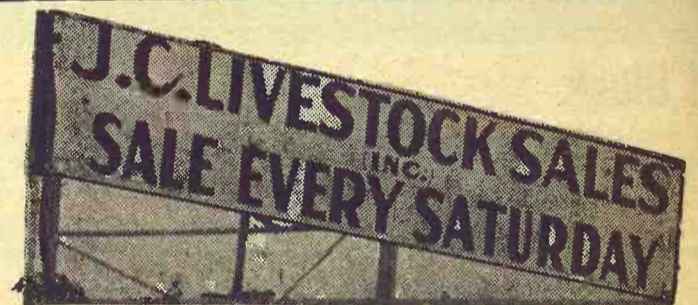

HOGS START AT 11:00 A.M.
CATTLE AT 1:00 P.M.

Last Saturday we started on our third year operating the Junction City Barn, and we sure had a whopper of a sale to celebrate the event. It was one of our most active sales, with a large run of cattle selling on a market steady to strong all the way through.

Also we noted buyers from other areas in attendance, and we were glad to see them and hope they'll come back often to bid on these farm-fresh animals.

While butcher hogs fell from the prices of a week before, about 40-60¢, we thought this was due to a general drop after the early week markets. Feeder pigs and smaller pigs sold on a higher market, one package bringing \$19.00 the head. There were five packer buyers on hand for the sale, and we expect them back this coming Saturday. We have at least three regular packer buyers every sale.

We have prospects of a good sale coming up this Saturday. Last week there was a fine run of feeders and calves, which brought good prices; and we are expecting another good run on this class.

STEER CALVES			20 holstein steers 880 @			19.30
2 whifce steers	365 @	31.25	1 whif hol steer	555 @		20.70
21 whifce steers	495 @	28.95	14 whif hol steers	600 @		21.00
1 black steer	510 @	30.60				
31 blkwhif steers	455 @	29.50	HOGS			
4 blkwhif steers	455 @	29.50	8 mixed butchers	206 @		18.65
10 black steers	505 @	29.00	21 hamp butchers	210 @		18.55
1 black steer	510 @	30.60	40 mixed butchers	216 @		18.55
7 black steers	595 @	26.70	22 mixed butchers	222 @		18.50
3 whifce bulls	435 @	28.70	23 white butchers	202 @		18.50
4 whifce steers	560 @	27.50	24 mixed butchers	231 @		18.30
			34 mixed butchers	214 @		18.50

HEIFER CALVES			SOWS			
12 blkwhif heifers	400 @	25.40	3 white sows	378 @		15.20
7 whifce heifers	365 @	26.00	4 white butchers	439 @		15.10
2 blkwhif heifers	400 @	24.90	1 white sptd sow	445 @		15.00
24 whifce heifers	395 @	25.50				
2 red Angus hrs	425 @	23.80	COWS			
2 whifce heifers	545 @	23.40	We had a real good cow market			
10 black heifers	430 @	24.60	this week. Good cows sold from			
11 red heifers	430 @	23.70	\$16.00 to \$17.70 with good			

FEEDER STEERS & HEIFERS

24 whifce steers	784 @	24.35	\$21.00. Older canner cows went
12 whifce blk sts	805 @	24.15	from \$14.00 to \$16.00.
15 whifce steers	720 @	25.00	
16 blk&blkwhif sts	805 @	24.30	
6 black steers	715 @	24.55	
1 black steers	710 @	26.20	
5 whifhrn heifers	635 @	23.20	

PIGS

The pig market was somewhat better. Pigs weighing 50 lbs. up, brought \$16.00 to \$19.00. The smaller ones from \$12.00 to \$15.00. Little piggies from \$9.00 to \$12.00.

HOLSTEIN STEERS

25 holstein steers	895 @	20.05
--------------------	-------	-------

LICENSED AND BONDED
BARN PH. JUNCTION CITY CE 8-1471

If you have livestock to appraise, call:

VERN LANGVARDT, Manager, 502 UPLAND
HOWARD LANGVARDT, Auctioneer, 520 UPLAND
HERB NEUMEYER, White City, Phone 349-2863

Ronald Rice Motors, Inc.

CHEVROLET OLDSMOBILE CADILLAC
North Kansas' Largest Volume Dealer
NW 2nd Phone CO 3-4000 ABILENE, KANS.

SELECTION — PRICES

You can expect a better deal at
North Central Kansas' largest volume dealer

1967 CHEVROLET Caprice 2 dr. Sport Coupe \$3095
Radio, heater, automatic transmission, power steering, power brakes, air conditioner. Solid Red.

1967 OLDSMOBILE Cutlass 4 dr. Supreme, hardtop . . \$3095
Radio, heater, automatic transmission, power steering, power brakes, air conditioner. This car has just a few thousand miles, balance of warranty is transferable.

1967 OLDSMOBILE Toronado 2 dr. hardtop \$3495
Radio, heater, automatic transmission, power steering, power brakes, air conditioner, tilt steering wheel.

1966 OLDSMOBILE 98 Sedan, 4 dr. Luxury \$3095
Radio, heater, automatic transmission, power steering, power brakes, electric seats and windows.

ECONOMY SPECIALS

1965 FORD Falcon 2 dr. station wagon, radio, heater . . . \$695
1964 MG 2 door, radio, heater, 4 speed \$695

1964 Chevelle 6. Radio, heater, stick shift \$1095
1963 PONTIAC Convertible 2 door \$1095
Radio, heater, automatic transmission, new motor.

1962 FORD Galaxie Convertible \$1095
Radio, heater, automatic transmission, power steering, power brakes, electric seats.

PLENTY OF NEW CARS ON HAND TO CHOOSE FROM

40 MORE GOOD USED CARS ON LOT

Open Evenings Till 9 p.m.
Sundays 1 to 5 p.m.

N. E. KANSAS HEREFORD ASSOCIATION

Annual Sale Sat., Feb. 10



AT THE FARMERS LIVESTOCK
EXCHANGE BARN ON HWY. 75
7 MILES SOUTH OF
Topeka, Kans.

Starts At 12:30 Noon

91 LOTS HORNED & POLLED

28 BULLS — 61 FEMALES

HERD DISPERSION LAZY JD HEREFORDS

John E. Diehl Hoyt, Kansas
41 COWS AND CALVES — 1 HERD BULL

For Consignors to Assn. Sale see Grass & Grain Jan. 30

For Catalog Contact L. Eldon Gideon, Sec.
Rt. 6, North Topeka, Kans. Phone CE 3-9859



Carload Prices



Gillette Car, Truck and Tractor Tires
HEADQUARTERS

Tractor Duals — Flotations, new and used

GARRETT'S TIRE SUPPLY

314 Buckeye, Abilene Cross from Sears

Abilene: CO 3-2601

Night CO 3-4067 (Don)

Owners: Clyde and Don



February 6, 1968

Cancel Area Milk Price Adjustment Again

The U.S. Department of Agriculture has suspended for February and March 1968 the supply-demand adjustment to fluid milk (Class 1) prices set by the Greater Kansas City federal milk marketing order.

USDA's Consumer and Marketing Service officials said the action continues for two more months the earlier suspension in effect for December 1967 thru January 1968. The suspension was requested by cooperative associations representing more than two-thirds of the dairy farmers supplying the market.

The farmers have asked that supply-demand adjustments be deferred pending a hearing they propose that USDA hold, to consider revising present provisions of the order.

The action temporarily will maintain the minimum order price for the Kansas City market in line with prices in nearby markets where supply-demand adjusters are effective now also, C&MS officials said.

Wednesday

FEBRUARY 7

Starts 10:30 a.m.

Lunch Served

AUCTION SALE

We have sold the farm and are moving to town. We will sell at public auction on the place located 8 miles west, 1 1/4 south of Clay Center, Kans., or 1/2 mile west of Idana on black top road.

Machinery

1948 TE 20 Ferguson tractor, good

2 bottom 14" plow

3 point hitch rear end scoop

3 pt. hitch terrace blade

Two wheel trailer

4 wheel trailer with wagon box

Two section drag harrow

7' spring tooth harrow

Old Van Brunt 12 hole grain drill

Walking lister; walking plow; straw spreader for Allis combine; set of steel wheels for Ferguson tractor; sheller bar for 5' Allis combine.

Old horse drawn machinery

SHOP TOOLS & MISC.

1/2 in. electric drill and stand;

double fuse box; several wood

drill; wood miter box; rail-

road irons; hammers; large

chisels & punches.

Several log chains; 2 lug

wrenches; brace & bits;

drop cord; trouble lights;

small metal stand; sledge hammer;

lawn edger; 2 tire

pumps; 2 electric grinders; electric soldering gun; screw

jack; filing cabinet.

2 new roller bearing rubber

tires; wire stretchers; new

flex shaft; block & tackle;

saw vise; 2 C clamps.

Tractor umbrella; creeper;

tractor jack; loading hitch;

shovels; forks; claw hammers;

saws; pinch bars; crowbars, and approximately 50 lbs. of new bolts, various sizes, lots of used bolts; garden cultivator; electric brooder; oil heater; 12', 6' ladders; 7' step ladder.

2 spring seats for wagon box; 2 scoop boards; 25 oak planks; 2x12, 3x12, 2x6, 2x8. Used lumber; small wagon.

Barb wire; 2 chicken crates; 2 dog houses; mortar box; several gate panels; window wells; old iron; power lawn mower; 250 bushel milo.

FURNITURE

3 rocking chairs
Breakfast set and 4 chairs

Sanitary cot; full size bed,

complete; utility cabinet.

Antique small flax spinning

wheel, good.

Antique 8 day mantel clock,

good.

Metal top table on rollers; 1

gal. stone jar; electric train &

track; baby pen & crib with

mattress; old Morris chair;

hair dryer; stands; high chair;

child desk and chair.

Antique dresser; studio

couch; electric sweeper; elec-

tric hot plate; electric fan on

stand; wood and coal stove;

old flat irons.

Old square walnut table;

several what-not mantle pic-

es; old wall telephone; old

bottle capper; antique dishes;

old cast iron toys, and many

other items not mentioned.

MRS. RHODA KEMP, Owner

Leo Crawford, Auctioneer
Phone 388-2529, Longford

Bill Rankin
Clerk

Reynolds Sale Barn

ABILENE, KANS.

Selling Every

FRIDAY AFTERNOON

Starting At 1:00 P.M.

Many consignors from near and far brought in over 1,000 cattle last Friday. A large crowd and many buyers paid strong to higher prices on all classes offered. The following is a sampling of the sales made at the sale:

BULLS			
1 bull	-----	1350 @	22.00
1 bull	-----	1380 @	21.10
1 bull	-----	1695 @	20.95
1 bull	-----	1560 @	21.40
1 bull	-----	1320 @	21.40

COWS			
1 holstein cow	-	1480 @	18.00
1 holstein cow	-	1510 @	17.20
1 holstein cow	-	1275 @	17.00
1 holstein cow	-	1250 @	17.10
1 holstein cow	-	1460 @	17.10
1 holstein cow	-	1330 @	17.00
2 cows	-----	1160 @	17.10
1 cow	-----	1115 @	16.90
1 cow	-----	1140 @	16.25
1 cow	-----	1180 @	16.90
1 cow	-----	1360 @	16.60
1 cow	-----	1520 @	16.60
1 cow	-----	1220 @	16.60
1 cow	-----	1420 @	16.40

STOCKER & FEEDER STEERS			
2 whifce steers	220 @	34.25	
6 whifce steers	333 @	31.90	
23 whif hrnd str	390 @	31.20	
18 whifce steers	566 @	28.40	
10 whifce steers	504 @	31.00	
6 whifce steers	405 @	31.00	
5 whifce steers	372 @	31.20	
7 whifce steers	515 @	28.90	
15 whifce steers	515 @	27.90	
35 whif hrnd str	476 @	29.00	
3 whifce steers	570 @	27.40	
11 whifce steers	604 @	26.30	
11 blkwhif steers	620 @	27.00	
7 black steers	497 @	29.30	
13 blkwhif steers	636 @	26.30	
9 blkwhif steers	552 @	27.30	
23 black steers	512 @	29.00	
6 black steers	501 @	29.30	

7 whifce steers	567 @	27.55
5 whifce steers	388 @	29.50
1 blkwhif steer	640 @	26.80
48 blkwhif steers	850 @	24.60
18 blkwhif steers	750 @	24.50
8 black steers	722 @	24.60
12 black steers	827 @	24.60
14 blkwhif steers	761 @	24.25
4 shthorn steers	727 @	24.25
3 shthorn steers	1080 @	23.15
14 whifce steers	711 @	24.55

STOCKER & FEEDER HEIFERS			
6 whifce heifers	251 @	28.50	
5 whifce heifers	342 @	26.10	
10 whifce heifers	387 @	25.40	
2 whifce heifers	350 @	25.20	
9 black heifers	458 @	24.65	
14 black heifers	703 @	22.40	
19 black heifers	806 @	21.65	
9 charlois heifers	648 @	23.05	
6 whifce heifers	828 @	22.30	
4 blkwhif heifers	430 @	25.10	
7 black heifers	390 @	25.40	
2 black heifers	555 @	23.00	
1 whifce heifer	590 @	23.90	
5 mixed heifers	566 @	22.80	

ALREADY LISTED FOR FRIDAY,
FEBRUARY 9

- 17 blk&blkwhif heifers with calf by side.
- 75 Choice blk&blkwhif steers, 750 lbs.
- 30 Choice whifce heifers, 450 lbs.
- 35 Choice whifce steers, 750 lbs.
- 38 Choice whifce heifers, 400 lbs.
- 165 Choice Angus and whifce steers, 500 - 600 lbs.

For information, requests for appraisals at no obligation, or inquiries regarding coming sales, call me at any time, day or night.

CO 3-3394

DUDE REYNOLDS Abilene, Kans.

Bring your cattle in at any time day or night; we'll handle them for you at your request.

Sale Every Thursday

Hogs 11:30 a.m.

Cattle 1 p.m.

We had a good run of cattle and hogs at our sale Thursday. Stock calves and yearlings were 50¢ to \$1.00 higher. Feeder cattle were also 50¢ to \$1.00 higher and cows were \$1.00 higher. We had a very active market and all classes of cattle were in strong demand. The butcher hog market was 30¢ from a week ago with an extreme top of \$18.75 and the bulk bringing around \$18.50. Weaning and feeder pigs were \$2.00 higher on a short supply. The following is a listing of some of our consignments:

FAT CATTLE & FEEDERS			
24 mixblack steers	579 @	26.90	
8 whifce steers	570 @	26.90	
7 black steers	583 @	26.20	
1 whifce steer	580 @	26.20	
6 whifce steers	637 @	25.40	
2 whifce heifers	618 @	25.40	
7 whifce steers	733 @	24.70	
34 whifce steers	793 @	24.45	
1 blkwhif steer	755 @	24.30	
6 black steers	806 @	24.25	
8 black heifers	540 @	23.70	
3 mixwhif heifers	573 @	23.60	
1 black steer	550 @	23.50	
14 whifce heifers	647 @	23.45	
7 black steers	1040 @	23.15	

COWS			
2 black cows	780 @	18.80	
1 holstein cow	1340 @	17.00	
1 brnswiss cow	4230 @	17.00	
1 whifce cow&calf	-----	225.00	
1 black cow&calf	-----	200.00	
6 whifce cows	-----	197.00	
3 whifce cows	-----	185.00	
10 black cows	-----	178.00	

BULLS			
1 whifce bull	-----	410.00	
1 whifce bull	-----	260.00	
1 black bull	-----	245.00	
1 whifce bull	-----	1380 @	20.80

BULL & STEER CALVES			
5 whifce bulls	230 @	34.80	
3 whifce steers	392 @	30.75	
2 red steers	340 @	30.50	
2 whifce bulls	313 @	30.00	
1 whifce bull	280 @	30.00	
1 whifce steer	390 @	30.00	
2 whifce steers	385 @	29.75	
2 whifce steers	408 @	29.20	
4 whifce steers	372 @	29.00	

13 blkwhif bulls	417 @	28.20
3 whifce steers	422 @	28.00
5 whifce steers	470 @	28.00
1 black steer	335 @	27.75
2 whifce bulls	460 @	27.00
3 mixed steers	413 @	26.80
2 black bulls	488 @	25.90

HEIFER CALVES			
2 whifce heifers	200 @	29.00	
17 whifce heifers	389 @	25.80	
2 red heifers	295 @	25.75	
2 whifce heifers	390 @	25.75	
1 whifce heifer	310 @	25.50	
6 whifce heifers	371 @	25.25	
1 whifce heifer	205 @	25.25	
1 whifce heifer	325 @	25.25	

HOGS			
58 white fats	236 @	18.75	
39 mixed fats	232 @	18.70	
51 white fats	216 @	18.70	
17 hamp fats	224 @	18.65	
10 hamp fats	246 @	18.55	
1 hamp sow	430 @	15.60	
1 white sow	485 @	14.65	
4 white gilts	-----	71.00	
5 white gilts	-----	73.00	
1 red boar	315 @	14.50	
1 red boar	545 @	12.90	
1 white boar	770 @	11.30	
1 white boar	-----	67.50	
20 white pigs	-----	18.75	
15 mixed pigs	-----	13.50	
12 mixed pigs	-----	11.00	
12 hamp pigs	-----	10.75	

RALEIGH BREEDING, MANAGER

barn HI 3-3671; home HI 3-3547

Auctioneer: Larry Lagasse,
Ph. Concordia, Kans. CH 3-1714

Marysville

LIVESTOCK & COMMISSION CO.
MARYSVILLE, KANSAS

Sell At St. Marys

Sell Or Buy Cattle & Hogs By Auction Tuesdays

We sold 931 cattle on a good strong active market. Fleshy feeder steers and heifers weighing 700 pounds and up were 25¢ to 50¢ higher. Cattle weighing 700 pounds and down were steady. All classes of cows were selling steady. The following is a partial listing of the sale:

STOCKER & FEEDER STEERS		
9 mixed steers	587 @	27.05
5 black steers	576 @	26.60
3 whifce steers	641 @	26.00
8 black steers	638 @	25.80
3 whifce steers	590 @	25.60
3 whifce steers	581 @	25.60
11 black steers	638 @	25.60
4 whifce steers	710 @	25.55
9 black steers	630 @	25.55
10 blk&blkwhif steers	624 @	25.50
5 whifce steers	638 @	25.30
4 whifce steers	711 @	25.00
30 black steers	723 @	24.95
64 mixed steers	779 @	24.90
7 whifce steers	724 @	24.80
5 mixed steers	696 @	24.75
3 mixed steers	736 @	24.60
6 mixed steers	764 @	24.55
5 whif&bwhf steers	828 @	24.50
27 mixed steers	729 @	24.45
2 black steers	810 @	24.30
5 whifce steers	898 @	24.05
3 whifce steers	925 @	24.00
10 black steers	1025 @	24.00
29 mixed steers	829 @	23.90
4 mixed steers	872 @	23.80
2 whifce steers	867 @	23.70
4 red steers	892 @	23.55
3 red steers	655 @	23.40
2 mixed steers	830 @	22.00
1 holstein steer	720 @	21.10
6 holstein steers	798 @	20.10
1 holstein steer	890 @	19.10
1 holstein steer	1120 @	19.10

STEER CALVES

3 whifce steers	230 @	33.25
-----------------	-------	-------

5 whifce steers	316 @	31.50
1 whifce steer	315 @	30.00
2 shthorn steers	265 @	29.75
2 whifce steers	387 @	29.00
3 blkwhifce steers	418 @	28.80
1 black steer	450 @	28.60
8 blkwhif steers	417 @	28.60
2 blkwhif steers	335 @	28.25
10 whifce steers	418 @	28.10
2 whifce steers	425 @	28.00
2 black steers	342 @	28.00
29 whifce steers	443 @	27.60
2 blkwhif steers	515 @	27.50
8 whifce steers	436 @	27.40
6 whifce steers	525 @	27.40
5 blkwhif steers	512 @	27.20
5 black steers	470 @	27.00
2 whifce steers	515 @	27.00
2 whifce steers	435 @	26.90
6 whifce steers	372 @	26.90
5 whifce steers	536 @	26.75
4 whifce steers	506 @	26.70
3 whifce steers	516 @	26.50
4 whifce steers	548 @	26.40
8 black steers	523 @	26.30
8 black steers	452 @	26.15
3 shthorn steers	400 @	26.00
5 black&bwhif bulls	545 @	25.80
4 whifce bulls	540 @	25.00

STOCKER & FEEDER HEIFERS

3 blkwhifce heifers	571 @	23.60
24 whifce heifers	618 @	23.55
24 black heifers	684 @	23.30
3 whifce heifers	578 @	23.15

For Information or Estimates

Rezac Barn	St. Marys 437-2999
Delaine Rezac	St. Marys 437-6266
Elmer Imthurn	Maple Hill MI 3-2440
Paul Kramer	St. Marys 437-2993

7 black heifers	650 @	23.10
7 mixed heifers	670 @	23.10
5 blkwhif heifers	796 @	23.00
31 mixed heifers	630 @	22.65
11 black heifers	750 @	22.60
6 whifce heifers	875 @	22.30
4 whifce heifers	692 @	22.10
1 whifce heifer	880 @	21.80
3 blkwhif heifers	770 @	21.50
5 black heifers	637 @	21.40
3 black heifers	985 @	21.40
1 black heifer	780 @	21.30
2 blkwhifce heifers	847 @	21.10
1 black heifer	890 @	20.60
1 black heifer	900 @	20.10
1 black heifer	835 @	19.00

HEIFER CALVES

6 whifce heifers	241 @	28.00
3 whifce heifers	281 @	25.10
5 whifce heifers	408 @	25.00
2 whifce heifers	357 @	24.80
3 whifce heifers	375 @	24.75
3 blkwhifce heifers	336 @	24.70
3 whifce heifers	403 @	24.50
4 black heifers	418 @	24.30
4 whifce heifers	415 @	24.20
11 whifce heifers	435 @	24.15
13 black heifers	421 @	24.10
8 whifce heifers	303 @	24.10
3 whifce heifers	408 @	24.00
12 black heifers	428 @	24.00
9 blackwhif heifers	443 @	24.00
4 blkwhif heifers	455 @	24.00
11 black heifers	338 @	23.80

10 whifce heifers	515 @	23.80
2 whifce heifers	402 @	23.60
8 blackwhif heifers	477 @	23.55
5 whifce heifers	437 @	23.50
6 whifce heifers	523 @	23.10
2 whifce heifers	512 @	23.10
2 blkwhif heifers	360 @	23.10
2 blkwhif heifers	542 @	22.90
2 charolais heifers	380 @	22.75
2 whifce heifers	440 @	22.70
2 whifce heifers	480 @	22.10
2 whifce heifers	537 @	22.10
3 red heifers	541 @	22.00

COWS

1 whifce hfrett	840 @	21.40
2 black hfretts	882 @	20.70
1 black hfrett	1000 @	17.90
1 holstein cow	980 @	17.00
1 whifce cow	980 @	16.80
1 whifce cow	870 @	16.70
1 holstein cow	1495 @	16.60
1 holstein cow	1105 @	16.50
1 holstein cow	1240 @	16.25
1 holstein cow	1270 @	16.10
1 holstein cow	1095 @	16.00
1 holstein cow	1005 @	15.90
1 whifce cow	1180 @	15.90
1 black cow	940 @	15.60
1 whifce cow	910 @	15.40
1 holstein cow	1015 @	15.30
1 whifce cow	1270 @	15.25
1 black cow	930 @	15.20
1 black cow	1130 @	15.00
3 black cows	1036 @	14.85
1 holstein cow	1110 @	14.70
1 guernsey cow	975 @	14.65
1 whifce cow	900 @	14.20
1 black cow	1005 @	13.00



LIVESTOCK COMMISSION COMPANY

St. Marys, Kans.

CERTIFIED

Auctioneers: Lawrence Welter, Gene Toby

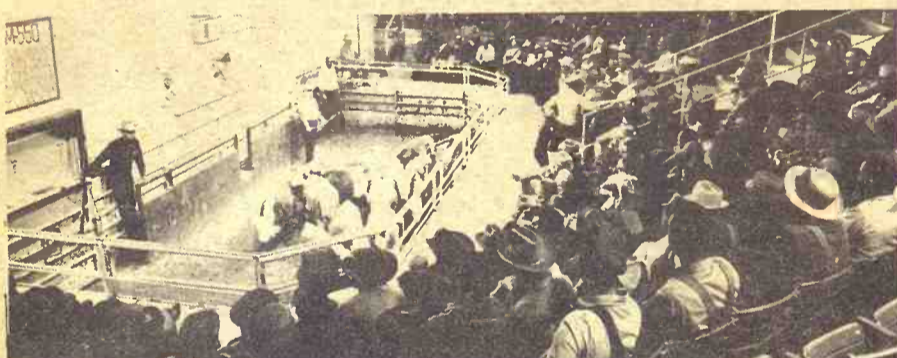

We sold 1962 cattle and 682 hogs last week. The hog top was \$19.25. The cattle market was very active. It looked steady on the feeder cattle. 50¢ to \$1.00 higher on cattle weighing under 700#. We will have a special Angus sale, Saturday, February 10th, for Erickson Angus Farms, Marquette, Kansas. Selling 126 lots. Also on the 12th of February at our regular Monday sale we will sell several reg. Hereford bulls for S. & H. Ranch of Minneapolis. Here are sales made last week:

CATTLE

Bertel Malm, Lindsborg	13 bwf hfrs	525 @	24.90
Elmer Nelson, Salina	12 wf steers	405 @	30.70
Elmer Nelson, Salina	13 wf hfrs	476 @	25.70
Glen Nelson, New Cambria	11 red steers	443 @	29.40
Glen Lacy, Miltonvale	6 red steers	860 @	23.90
Glen Lacy, Miltonvale	6 red hfrs	796 @	22.30
Norman Lillberg, Salina	10 wf hfrs	744 @	22.95
Norman Lillberg, Salina	15 mix hfrs	708 @	22.90
Emory Train, Lindsborg	9 blk str	877 @	23.90
Richard Rundquist, Assaria	24 wf str	871 @	24.25
Richard Rundquist, Assaria	26 mix str	918 @	23.80
Loren & Bob Cormach, Ab.	44 wf str	763 @	24.65
Loren & Bob Cormach, Ab.	37 wf str	842 @	23.85
Loren & Bob Cormach, Ab.	38 wf str	865 @	23.85
Walter LaClain, Lyons	30 bwf hfrs	712 @	23.45
Geo. McCormack, Bavaria	4 blk str	372 @	31.00
Geo. McCormack, Bavaria	11 blk str	492 @	29.90
Clyde Sample, Minneap.	9 blk str	612 @	26.45
Clyde Sample, Minneap.	5 blk hfrs	524 @	24.60
John Hughes, Marq.	7 rd&wf hfrs	498 @	25.00
Kenneth Tarnstrom, Lindsb.	7 char hfrs	371 @	26.10
Ralph Tompson, Little Riv.	13 bwf str	681 @	26.05
Ralph Tompson, Little Riv.	34 bwf hfrs	640 @	23.90
Gordon Meagher, Solomon	15 wf str	676 @	25.70
Gordon Meagher, Solomon	7 bwf str	721 @	24.60
C. J. Kissick, Beverly	7 wf hfrs	477 @	25.20
C. J. Kissick, Beverly	3 wf str	533 @	28.00
Geo. Timons, Marquette	34 hol str	873 @	20.25
Dale Becker, Gypsum	21 bwf str	559 @	27.80
Vic Schroeder, Lorraine	10 bwf str	363 @	30.10

Robt. Rathburn, Tescott	6 wf str	815 @	24.40
C. T. Bell, Longford	18 wf str	685 @	25.55
Joe Tolman, Ellsworth	54 wf str	680 @	23.60
Norman Salter, Alden	106 mix str	624 @	26.15
Tom Johnson, Minneapolis	1 hol str	875 @	20.00
Loren Shriver, Minneapolis	2 bwf str	350 @	29.75
Larry Felback, Abilene	1 wf cow	1025 @	16.20
Larry Felback, Abilene	1 wf bull	1165 @	20.30
Joe Mills, Enterprise	3 rd&rn str	816 @	23.70
Earl Dauer, Falun	2 wf hfrs	517 @	22.80
Clarence Wild, Ellsworth	1 bwf str	475 @	29.10
Carl Erickson, McPherson	4 bwf hfrs	490 @	24.90
Dale Leive, Brookville	1 wf hfr	1090 @	22.80
Ray Ruby, Bunker Hill	2 wf hfrs	347 @	26.70
Ray Ruby, Bunker Hill	1 wf cow	875 @	19.00
Mearle Neaderhiser, Longf.	5 wf str	358 @	30.25
A. C. Perry, Tescott	1 hol cow	1045 @	17.20
Herb Walle, Culver	1 wf hfr	500 @	24.80
Jim Cherry, Bennington	1 wf cow	1230 @	15.80
L. A. Zerbe, Salina	1 wf bull	1530 @	20.70
Ernest Bolte, Culver	1 wf bull	1580 @	22.00
Bette Sippel, Lindsborg	1 wf bull	1475 @	20.80
Frank Warta, Ellsworth	1 blk cow	1030 @	19.40
Frank Warta, Ellsworth	1 blk cow	1060 @	19.10
Jim Warta, Ellsworth	1 blk cow	950 @	20.00
Charles Bell, Beverly	5 wf str	385 @	28.40

FOR INFORMATION OR ESTIMATES

LAURENCE CLEMENCE	Abilene	Phone CO 3-3091
MERRILL CHRISTIANSEN	Durham	Phone 732-3371
BOB MUIR	Salina	Phone TA 3-2963

Market Reports
Radio Station KSAL, Salina
6:45 a.m. Every
Monday, Wednesday & Friday
KFRM
6:55 a.m. Mon. through Fri.

Central Kansas Most Modern Livestock Auction... West Side Of **Salina**

TWO SALES EVERY WEEK

MONDAY

Hogs & Cattle

Hogs sell at 11:00 a.m. followed by our regular cattle sale as they are unloaded.

THURSDAY

Cattle Only

Selling starts at 11:00 a.m. Cattle will sell in the order they are consigned on the books.

Harold Peterson, Assaria	4 wf hfrs	478 @	24.90
James Bernigan, Culver	1 hol cow	1145 @	17.00
James Bernigan, Culver	1 hol cow	1375 @	17.10
Howard Larson, Tescott	1 hol cow	1200 @	17.50
Howard Larson, Tescott	1 hol cow	1285 @	17.30
Carl Stromberg, Lindsborg	5 blk str	639 @	25.30
Dwight Yordy, Brookville	2 blk str	420 @	28.80
Dwight Yordy, Brookville	1 blk bull	500 @	25.30

HOGS

A. Traulsen, Lincoln	21 mix hogs	211 @	19.10
Kenneth Erickson, Marq.	10 mix hog	227 @	19.00
Eldon Arpin, Gypsum	5 whi sows	308 @	15.90
Dan Reidel, Assaria	4 red sows	416 @	15.00
W. N. Day, Lincoln	9 whi hogs	218 @	19.15
Howard Kelley, Barnard	17 mix hogs	212 @	19.15
Art Weis, Minneapolis	7 mix hogs	222 @	19.15
Lawrence Millison, Salina	5 blk hogs	201 @	19.15
August Mayer, Gypsum	9 mix hogs	209 @	19.20
Fred Bolte, Lincoln	12 mix hogs	219 @	19.15
Ed Wilson, Carlton	8 whi hogs	227 @	19.25
Melvin Sundberg, Lindsb.	12 whi hogs	210 @	19.15
George Wagner, Brookville	9 whi hogs	220 @	19.20
Francis Steiner, Tampa	15 mix pigs	@	15.50
Harvey Griggs, Tescott	23 red pigs	@	14.75
Rudolph Hopp, Lindsborg	18 mix sho	109 @	21.75
Ralph Westerman, Ellsw.	25 mix pigs	@	12.25

Farmers & Ranchers
LIVESTOCK COMMISSION CO.

West on old US 40

Barn Phone 913 TA 5-0211 SALINA, KS.



Bonded

Licensed