

MASTER FARMERS

GRASS

& GRAIN

15th year no. 5

April 1, 1969

Six Kansas farm couples have been honored by the Kansas Chamber of Commerce as Master Farmers and Master Homemakers. Three of the couples are from the G&G area. The other three couples are from western Kansas.

Selections are based on excellence in farming, home-making, farm living and rural citizenship. The Chamber of Commerce program is in cooperation with the Kansas Extension Service.



MR. AND MRS. GLENN HANSON - Chanute, Neosho county
The Hansons farm 800 acres in the Neosho river bottom north of Chanute. Wheat, corn, alfalfa, soybeans and prairie hay are raised on 405 acres of cropland. The remaining acreage is pasture, meadow and woodlots. The Hansons run between 40 and 60 cattle.



MR. AND MRS. MELVIN MUSTOE - Norton, Norton county
The Mustoes run a 2666 - acre farm in northeast Norton county, handling about 200 cows and calves each year, selling them as feeders at about 700 to 800 pounds. Last year Mustoe averaged 35 bushels per acre on wheat and 54 bushels per acre on sorghums.



MR. AND MRS. EDWARD MILLER - Mullinville, Edwards county
The Millers run a 5200 - acre farm, with 1500 acres of cropland and handle about 1000 cattle a year. The Millers started irrigating in 1956. A cutting horse of Miller's was reserve state champion in the open class last year.



MR. AND MRS. WILLIAM HICKS - Goodland, Sherman county
Hicks came to Kansas as a farm laborer in 1931, now owns about 1200 acres and rents 800 more. Primary crop enterprises have been wheat and sorghums for a cattle feeding operation that now averages about 300 head a year.



MR. AND MRS. HAROLD GOFF - Manhattan, Riley County

Lifelong residents of Riley county, the Goffs live on the farm where Harold has lived since he was six. As a young girl, Mrs. Goff lived on a farm a few miles north of their farmstead four miles of Manhattan.

They operate a dairy farm, selling whole milk from a herd of about 50 Holsteins. They also keep about 50 replacement heifers. Nearly all the cows are sired by Kansas Artificial Breeding Service Unit bulls. Production by the Goff herd has averaged as high as 17,000 pounds of milk and 660 pounds fat per cow.



MR. AND MRS. PAUL MEARS - Beloit, Mitchell county

The Mears started farming in the early 1930s on a farm rented from his mother. They purchased their first land in 1934, adding to their holdings from time to time and now farm 6863 acres.

They operated a 20-cow dairy herd for 14 years, raised several hundred broilers for 15 years, kept a flock of laying hens for 25 years, and fattened 30 to 100 feeder pigs for 14 years. Today they specialize in crop production and deferred steers. On the livestock side they feed about 750 head of deferred steers, flood irrigate about 400 acres of corn and milo.

Skaggs (FORD) of Manhattan

Has **BETTER ideas** for their 18th ANNIVERSARY

ALL THIS MONTH OF APRIL

SAVINGS YOU'LL NEVER FORGET

ILLUSTRATED ARE JUST A FEW OF OUR SPECIALS IN SKAGGS ANNIVERSARY MONTH

We have many more in stock for you to choose from in our April sale.

and the terms are so Easy

WE NEED CLEAN USED CARS Your Car Will Never Be Worth More!

1960 — FALCON introduced Still the Economy Champ

1965 — MUSTANG introduced and still the Sports Champ

1969 — THINGS TO COME and they'll be at Skaggs MAVERICK



FAIRLANE 500 4-DR SEDAN

V8, automatic transmission, whitewall tires, body side moulding, radio. Stock No. 78.

\$2758⁰⁰



TORINO 4-DR SEDAN

V8, automatic transmission, black vinyl roof, whitewall tires, body side moulding, power steering, air conditioning, radio, tinted glass. Stock No. 2.

\$3378⁰⁰



MUSTANG 2-DR HARDTOP

155 horsepower, 6 cylinder, automatic transmission, wheel covers, racing mirrors, hood scoop, E-78 whitewall tires, tinted glass. Stock No. 97.

\$2728⁰⁰



FORD LTD 4-DR SEDAN

V8, automatic transmission, whitewall tires, power steering, air conditioning, radio, tinted glass. Stock No. 47.

\$3498⁰⁰

1/2 ton, 3 speed transmission, 6 cylinder Stock No. T-27.

\$2258⁰⁰



F-100 STYLESIDE PICKUP

50 GALLONS OF GAS FREE!

With Every New Car And Used Car Sold From Stock That Sells For Over \$500

And Don't Forget Our Pop - Option Deal

Featuring 8 Special Value Models equipped with options most people want at a special package price.

We Have 2 New 1968 Cortinas Left

THANK YOU!

All of us at Skaggs (Ford) Motors thank the fine people of this area for 18 years of wonderful patronage. It has been a real pleasure serving you. We solicit your future business and will always strive to bring you the very best in automotive values and service.

In appreciation of your past patronage, we are offering extra special deals on new Ford cars and trucks and on our used cars.

Clarence Skaggs

Your Transportation Headquarters

SKAGGS (FORD) MOTORS

2nd & Houston

"Where Customers Send Their Friends"

PRescott 8-3525

Bank-Rate Financing

Open Evenings 'Til 9 P.M.

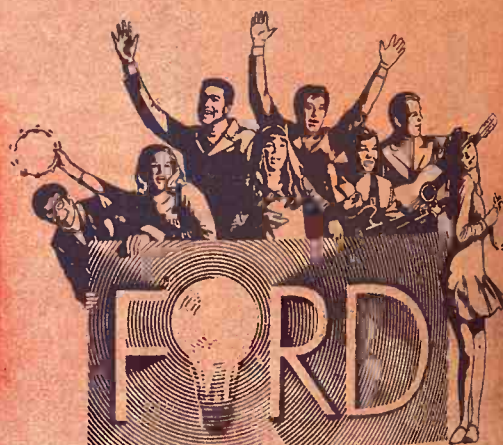

IT'S THE GOING THING!

Worst

Average prices of goods and services have risen nearly 10 percent in the past 10 years. This has been a period of inflation since 1946-48 when prices rose more than 25 percent in the last 4 years.

The recent rise in the highest rate of U.S. has ever experienced a prolonged period of inflation since 1946-48 when prices rose more than 25 percent in the last 4 years.

Why is this happening? Will it continue?

LOOKING

Runaway inflation occurs when there is a great expansion of credit or disruption of production or both, says a professor of economics at State University.

occurs in a nation by war or revolution.

Let Health Handle Me Inspection

If Kansas is a mandatory meat inspection, it should be the Kansas Health Department, not the Kansas Board of Agriculture.

That seemed to be a common view of senators, packers and locker operators before a House committee. A bill had to pass the Senate, the Agriculture Board, and the governor to administer the program.

The legislature will write a meat inspection law which will meet federal requirements. If a satisfactory law is not written, meat inspection in the state will become a federal administered program.

The latter is considered desirable by most, especially the lockers who think federal inspection will fit large packers better than their own operations.

Health Department say they want to administer the program. The Board of Agriculture has been resistant to public statements, but have privately said they want the meat inspection responsibility.

BRING YOUR WATCH TO A SPECIAL REPAIR

Good watches deserve expert care! All others need it!

The more expensive your watch, the more attention it needs. Because keeping perfect time is the result of

SNYDERS JEWELRY

Phone: ME 2-1234
CLAY CENTER

Worst Inflation Since '46-'48

Average prices of consumer goods and services in the U.S. have risen nearly 25 percent in the past 10 years. Fifteen percent of this rise has occurred in the past 4 years and nearly 5 percent in the last year.

This has been the most rapid period of inflation in the U.S. since 1946-48 when prices soared more than 25 percent in two years.

The recent rise in prices is the highest rate of inflation the U.S. has ever experienced during a prolonged period of high production of civilian goods. It has been accompanied by the highest interest rates in 50 years.

Why is this inflation occurring? Will it continue in the future?

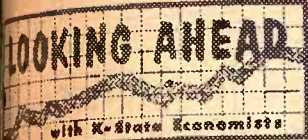

Runaway inflation generally occurs when there has been a great expansion of money and credit or disruption of production or both, says E. S. Bagley, professor of economics at Kansas State University. Usually it occurs in a nation devastated by war or revolution such as

Germany after World Wars I and II or China after World War II.

However, serious inflation has afflicted some nations in peacetime — nations whose production has not been disrupted by war. A recent example is Brazil, where prices have more than doubled every year for the past 5 years. Inflation there has been caused by excessive spending, mostly by government, financed by debt and monetary expansion, Bagley says.

When inflation reaches such proportions, people no longer have confidence in the value of money. They try to protect their economic position by spending money as fast as possible before it loses its value. They invest in land, commodities, or anything which will go up with the price level.

On the other hand, they go into debt excessively. They raise the price of the things they have to sell. They strike for large wage increases and this only aggravates the problem.

This is certainly not the situation in the U.S. today, Bagley says. However, there are signs that expectations of inflation in the minds of the American people are more widespread than at any time in many years.

Yields on common stocks which have continued for several years below yields on the less risky bonds, the high interest rates, exorbitant demands for wage increases by many unions and the rapidly rising land values support this view.

Bagley says that debt financing, monetary expansion and a developing inflation psychosis are the main causes of the current inflation. The diversion of resources into the Vietnam War is contributing to the problem, but the percentage of the national income devoted to this purpose is actually relatively small.

He believes that a tight rein on monetary expansion and fiscal restraint would ultimately bring inflation under control. But it would be difficult to accomplish this without causing a major unemployment problem, he says.

GRASS & GRAIN
The Mid-Kansas news weekly. Published each Tuesday at 1207 Moro, (Box 1009) Manhattan, Kansas, 66502 by
AG PRESS
Dean Coughenour
E. R. Woodward
Second class postage paid at Manhattan, Kansas.
Subscription: \$3. year
CIRCULATION 14,200

There are signs that the "boom" in the U.S. is on the verge of coming to a natural end. Strong anti-inflationary measures coming at such a time

could be harmful, Bagley adds. The most important thing to accomplish, he says, is to persuade people to quit acting as though inflation is inevitable.

NEW! BMB FLAIL

12' & 15' MOWER! 4 & 6 ROW SHREDDER!

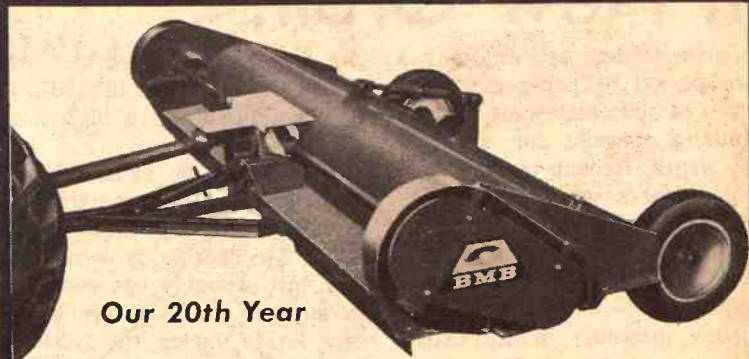

Our 20th Year

- Mow or shred a swath 12 or 15 feet wide—two rugged BMB Flail models!
- Flails have hardened, double cutting edge.
- Rear height adjustment eliminates PTO jack-knifing!
- Precision balanced cylinders; 1 3/4" cylinder shafts; heavy duty 1 3/4" shielded sealed bearings; zerkl fittings.

- Heavy duty gear box designed for big tractors, available for 540 or 1000 PTO with heavy duty shielded drive line.
- Standard equipment features: dual torque safety clutches, dual outboard bearings, full length wear plates, belt guards, trash shields, parking stand, hitch screw jack.

See Your Local Dealer or Write, Wire, or Phone for Further Information



VERMONT at 9th
913-364-2186
HOLTON, KANSAS 66436

COMPANY, Inc.

Let Health Dept. Handle Meat Inspection Law

If Kansas is going to have mandatory meat and poultry inspection, it should be done by the Kansas Health Department, not the Kansas Board of Agriculture.

That seemed to be the unanimous view of several processors, packers and frozen food locker operators who appeared before a House committee last week. A bill had already gone thru the Senate, stipulating the Agriculture Board would administer the program.

The legislature is seeking to write a meat inspection bill which will meet federal requirements. If a satisfactory bill is not written, meat inspection in the state will become a federally administered program.

The latter is considered undesirable by most processors, especially the locker operators who think federal regulations fit large packers but not smaller operations.

Health Department officials say they want to administer the program. The Board of Agriculture has been reserved in its public statements, but officials have privately said they do not want the meat inspection responsibility.

BRING YOUR WATCH TO A SPECIALIST FOR repairs

Good watches deserve expert care! All others need it!



The more expensive your watch, the more it needs the attention of experts. But ordinary watches need extra special care because keeping perfect time is not just built-in. It's the result of extra care.

SNYDERS JEWELRY

Phone: ME 2-5155
CLAY CENTER, KS.

You Hold The Answer To The WHITE CORN SHORTAGE

RIGHT IN THE PALM OF YOUR HAND



Decide TODAY
Order Your WHITE SEED CORN
NOW From Your Local Dealer!

There's Always A Demand

for

WHITE CORN

x x x x

The QUAKER OATS Co.

St. Joseph, Mo.

L.H. Simerl

Cattle Prices In New Orbit?

Cattle feeders are enjoying a rare period of prosperity. The prices of fed cattle have been climbing upward for about two years. Recent prices for choice steers were near \$30 per 100 pounds — up 20 percent from two years ago. That price level is the highest since late 1962.

Now, however, many cattle-men are concerned. They won-

der whether cattle prices will crash, as they did in 1963, or tend to remain in a higher orbit.

There may be some of both elements in the prospective cattle situation. Consumer demand for beef is growing rapidly, but probably not enough to support cattle prices at recent levels during the next six months.

Growing demand for beef. Consumer demand for beef has been growing rapidly in recent years. For example, consumers spent about 9 percent more money for beef in 1968 than in 1967. They bought 4.5 percent more beef and paid 4 percent higher prices for it.

A part of this stronger demand for beef was returned to farmers in the form of increased receipts from the sales of beef cattle. Farmers sold 3 percent more beef on the hoof in 1968 than in 1967, yet prices of slaughter steers averaged 6 percent higher.

Demand may be checked. The demand for beef may not grow as much this year as it did in 1968. The government has taken steps to check inflation, or "cool off the economy." Credit has been restricted and income taxes have been increased. Some families may have to tighten their belts when their spendable income is reduced.

Larger supplies of beef expected. The increase in beef output seems likely to continue during the next six months. The number of cattle on feed appears to be up about 7 percent from 1968 levels, although a part of this increase may reflect more days in the feedlot for each animal.

Shipments of stocks and feeders into the Corn Belt have been down from 1967 levels, but there are more cattle available within the area. There are also reports of more heavy

cattle being taken back to the country for further feeding.

Danger areas seen. Consumers may become cost conscious about beef again. If cash becomes scarce, some housewives will check prices more closely before buying steak. If only a small percentage of women were to look for something cheaper, they would undermine the price structure for both beef and cattle.

Retailers also may remove some support from the cattle market. They can do this by featuring pork and poultry more frequently. Broiler supplies may exceed 1968 levels by 6 to 8 percent, and pork output is expected to be up 4 to 6 percent.

Cattle futures rise. The prices of cattle futures contracts have risen even more than those of slaughter cattle. August cattle, for example, have moved from under \$25 to around \$30. This does not necessarily mean that long speculators believe cattle prices will be over \$30 in August. It probably means that they expect prices to go higher before turning downward, and that they expect to sell out before prices slide very far. In the meantime, the futures market provides an opportunity for cattle feeders to insure a profitable return on replacements for sale later this year.

L. H. Simerl
Univ. of Illinois

April 1, 1969

Big First Sale By New Assn. Of Herdsmen

KANSAS CITY — The first sale ever held by the American Herdsman Institute grossed \$214,955 on the sale of 18 bulls and 29 heifers, with a single sale bringing \$60,000 for a one-fourth interest in a Polled Hereford. The bull was sold by the AHI to Paul Deer Farms of Springfield, Ohio.

AHI is a private professional training school for purebred beef cattle herdsmen.

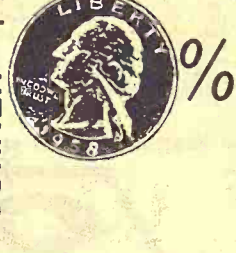

"JUST A LITTLE SMILE, EDDIE, WHILE I'M ON MY LUNCH HOUR. A LAUGH ISN'T NECESSARY."

earn +  +  %

4+ JUST AROUND THE CORNER

HOME
SAVINGS AND LOAN ASSOCIATION

107 NORTH FOURTH STREET / PHONE 776-9712
MANHATTAN, KANSAS

BARGAIN ROUNDUP

SALE NOW ON!

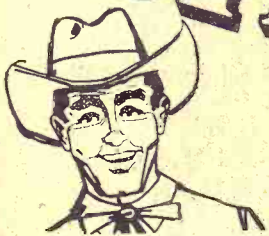

Annual Clearance of Used (& some new) Machinery

BARGAIN ROUNDUP PRICES EFFECTIVE IN MARION THROUGH APRIL 14

Looking for a
GOOD BUY
in **USED**
TRACTORS?

SEE LYNN'S

F806D 2-pt., 442 hrs.	\$6295
F706 gas, 3-pt.	\$4900
1030 Case diesel, 1966 w/ duals, Turbo	\$6400
I460 gas, 2-pt.	\$2350
F460 gas, 2-pt.	\$2695
F560 diesel, 2-pt.	\$3195
F400 .. \$1495 F450 .. \$1595	
F450 LP, 2-pt.	\$1595
D19 Allis diesel	\$4100
600 Case, 3-pt.	\$1000
H .. \$450 .. M .. \$250	
44 Massey .. \$250	
MM U .. \$250	
W6 \$550 Super M (LP)	\$500
W9 gas .. \$495 .. I300 .. \$850	
JD R diesel, 1952	\$600
Case LA with hyd., PTO	
1949 .. \$500	
Case VAC .. \$175	

PLOWS

IH No. 60 4x14 pull	\$400
IH No. 530 4x14, 3-pt.	\$500
Case 4x14 pull	\$475
IH No. 70 4x16 pull	\$695
Allis 4x14 mounted	\$435
Allis 4x14 mounted	\$75
Ford 3x14, 3-pt.	\$85

JD 2x14, 3-pt.	\$65
JD 3x14	\$85
Allis 3x14 pull	\$85
Case 3x14 pull	\$100
JD 3x14 pull	\$100
IH No. 8 3x14	\$65
JD 3x14 3 pt.	\$100
IH 4x14, 2-pt.	\$95
IH No. 412 4x16, 2-pt.	\$400
IH Disk plow, 2pt.	\$175

DISKS

IH No. 37, 10'9"	\$425
IH No. 46, 13'	\$675
IH No. 37, 10'9"	\$250
Krause 12'	\$375
Krause 14'	\$575
Krause 15'	\$650
JD KBA 12', as is	\$125
Oliver 11', as is	\$75
IH tandem 12'	\$65
Schaefer disk, 15'	\$795
JD 7' oneway	\$75
Wilbeck 6' oneway, sld. bres.	\$200
MM 6' oneway on rubber	\$175

LISTERS

IH 4-row lister, rotary bottom with fert., rubber press, nearly new	\$895
IH 4-row fert. w/ rotary	\$750
IH 4-row fert.	\$450
IH 2-row, 2-pt.	\$150
JD 2row	\$125
JD 4-row No. 406 planter, pull type	\$525

USED CULTIVATORS

IH 4-row No. 461, front only	\$595
IH 2-row No. 250	\$95
IH 2-row No. 255	\$95
Allis 2-row for WD45	\$95
Allis 2-row for WC	\$50

JD 2-row for A, B, 60, 620, etc.	\$100
IH 2-row No. 263, 3-pt.	\$310

LISTER-CULTIVATORS

IH 2row F35	\$95
IH 4-row 3-pt. or 2-pt.	\$450
JD 4row, pull	\$135

FIELD CUTTER

Gehl 2row w/ live middle	\$950
Gehl 2-row w/ live middle	\$750
Gehl 2-row	\$300
Gehl mower bar	\$150
Case 1-row & mower bar	\$250
Allis 1-row & mower bar & pickup att.	\$170
Massey Harris flail	\$500
Allis 2-row late model	\$950
Allis hopper blower, PTO, w/ 50' pipe	\$365
Hesston blower w/ 45' pipe	\$75
Fox mower bar, late model	\$150
IH No. 55 2-row	\$1150

USED MOWERS

JD 7' semimounted,	\$95
New Idea semi-mounted, as is	\$30
IH 2A hay crimper	\$200

RAKES

New Holland No. 56	\$360
New Holland No. 55	\$265
IH No. 15	\$350
IH No. 5, shaft broke	\$85
Co-op PTO	\$100
M&M	\$65

BALERS

Case No. 200, twine	\$550
IH No. 46, twine	\$795

New Holland No. 68, twine	\$775
IH PTO bale thrower	\$175
IH New Demo No. 27 twine	\$1275

COMBINES

IH 403 14' w/ cab, '67	\$6395
IH 303 14' w/ cab, '64	\$4795
IH 303 14', '65	\$4500
IH 101 12'	\$2650
Massey 90 14'	\$995
Massey 80 14'	\$1195
Massey 26 12'	\$695
JD 55 12'	\$795
Hart Carter, 14' pickup reel for IH, 1968	\$265
Hume reel 14' for IH	
Innes pick att. for IH	\$35

USED CHISELS

IH No. 55 2-pt., 13 shank	\$550
IH No. 421 2-pt., 13 shank	\$295
Case 3-pt., 7 shank	\$65
IH pull, 9 shank	\$150
Krause No. 239, 12 shank	\$475

SPRINGTOOTH

IH No. 400 16' w/ carrier	\$100
IH No. 400 16', w/ hyd. bar	\$90
IH No. 401 20'	\$90
Kent on wheels 24'	\$400
Massey w/ bar 12'	\$45

MISCELLANEOUS

Letz mill	\$20
IHC 10C mill	\$25
JD hammer mill	\$25
Hesston straw chopper for Gleaner	\$125
Massey combine, pickup att.	\$50
Hansen sprayer, 21' trail	\$215

REWARD BIG SAVINGS. NEW MACHINES

IH No. 200 7' mower, semi-mount	\$500
IH No. 115 9' side mounted	\$500
BMB Special rotary mower, 3 pt., 5'	\$290
IH No. 27 twine baler, demo	\$1500
Jay Hawk loader for 620 JD	\$75
Ford 3-pt. post hole digger	\$175
Mayrath sprayer, 28' trail	\$140

TRUCKS

Chev. 1/2T pickup, overhauled, 1960	\$650
IH 1/2T pickup, 1955	\$150
GMC 1/2T pickup, 1952	\$150
Chev. 4-door, 1958	\$100

10-TON HOIST

USED	\$150
------	-------



LYNN'S TRUCK & TRACTOR

Phone EV 2-2210

MARION, KANS.

1, 1969

st Sale
v Assn.
dsmen

CITY — The first
d by the American
nstitute grossed,
he sale of 18 bulls
rs, with a single
\$60,000 for a one
est in a Polled
e bull was sold by
Paul Deer Farms
d, Ohio.
private professional
ool for purebred
erdsmen.

ER the 4-11-69
OK E. BURESH

ERVICE
WITH A
SMILE



SMILE, EDDIE,
MY LUNCH HOUR
NECESSARY!"

ON!

ery
RIL 14

WARD
VINGS.
EW
MINES

mower, semi-
side mounted
otary mower, 3
ne baler, demo

der for 620 JD
st hole digger
er, 28' trail

CKS
up, overhauled,
1955
up, 1952
1958

HOIST \$150

KANS.

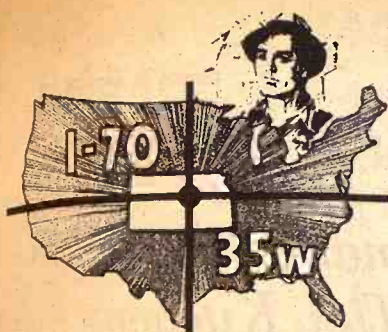

MID ★ AMERICA

**FARM
EXPOSITION**

3 Full Days

TUESDAY • WEDNESDAY • THURSDAY

APRIL 8-9-10

KENWOOD PARK

Salina, Kans.

Bigger and Better in 1969

Glorifying the forward look for profit farming

SEE THE NEWEST MACHINERY • EQUIPMENT AND SUPPLIES
TO HELP FARMERS AND RANCHERS TO OPERATE EFFICIENTLY

**WHAT
YOU WILL SEE HERE**

YOU NAME IT! If it has anything to do with the machinery, equipment and supplies that enable today's farmers and ranchers to operate more efficiently and profitably, you can see it on display at the Mid-America Farm Exposition at Kenwood Park in Salina, Ks., April 8, 9, 10.

Bigger and better would be an apt description of the 1969 exposition, which has been opened to include the entire spectrum of materials useful around the farmstead or in the field. The 1969 show has been extended to three days for the first time. Previous shows have been two days.

Additional exhibit spaces, both inside and outside, have been prepared for the exhibition. Two exhibit buildings will be utilized this year, plus an enlarged outside display area.

The show will offer farmers from every section of Kansas and from adjoining states an opportunity to see and compare, all in one place, the newest equipment, farm supplies and available services to do nearly every job on the farm or ranch.

Major field implements and tractors will be featured, as well as automatic feeders, hay loaders, feed mixers, grinders, augers, silage equipment, farm trucks and trailers, water systems, dryers, farm chemicals, fertilizers, various hydraulic systems, dairy equipment, and even camping and outdoor recreational equipment.

For more information contact Ronald E. Mercer, P. O. Box 596, Salina, Kansas 67401. Phone 913 TA 7-9301.

**EXHIBITORS
FACTORY REPRESENTATIVES ON HAND**

A. A. Klughart Machy Co.
Advance Metal Working Co.
Air Master
American Products
Amy Distributing Co.
Automated Farm Supply
Big Dutchman
Blair Manufacturing
D. J. Borth
Bowman Seed Co.
C&S, Inc.
Clay Equipment Co.
Colby Supply & Mfg.
Commercial Welding
Conrad's Irrigation
Crossroads Manufacturing
Dare Products, Inc.
E.W.S. Center
Eaton Metal Products
Evco Distr. Inc.
Flame Engineering
Friesen Mfg. Co.
Gaylord Mfg. & Sales
Geis Irrigation
Gem Sales Co.
Garst & Thomas Hybrid Corn
Goch Feeds
Grain Belt Supply
Grainfield Supply
Great Bend Manufacturing
Ginder Hydraulic
Handi-Klasap

Hardy Supply
Henry Industries
Ideal Industries
Johnson's
K&K Manufacturing, Inc.
Kansas Farmer-Stockman
Kneib Mfg. Co.
Larson Bldg. Center
Lindquist Impl. Co.
Little Terry Sales, Inc.
Livestock Equipment & Supply
Mayrath, Inc.
McPherson Concrete Products
Midwest Turf
New Holland Machine
North Central Steel
P&N Livestock
Papec Machine Co.
Peerless Equipment Co.
Pex, Inc.
Marjorie H. Phillips
Ronk Electrical Industries
S&F Manufacturing
Salina Concrete Products
Slat-A-Floors
Sun Master Corp.
Tucker Distributing Co.
Valmont Industries
Versatile Manufacturing
Walt Lips Sales
Wetmore, Inc.
White Star Machy.
Wyatt Mfg. Co.
Zeitlow Distr. Co.

SHOW TIME DAILY 9:00 A.M. TO 5:00 P.M. LUNCH AVAILABLE

Sponsorship of Agriculture Committee, Salina Chamber of Commerce

Kansas Farmer-Stockman • Kansas Power & Light



OUR DAILY BREAD

— by G&G Area Cooks

Mrs. Earl White, Gypsum, Is Winner Of Prize

Mrs. Earl White, R 2, Gypsum is this week's winner. PEPPERMINT SANDWICHES

16 sticks of peppermint candy (about 5 ounces)

1½ cups milk

½ cup cool water

1 package unflavored gelatin

1 package Dream Whip

½ cup milk

1 milk chocolate bar (1 ounce)

Graham crackers

Break up candy sticks in saucepan. Pour in milk. ("I usually let this set awhile before putting on low heat"). Soften gelatin with water. Add to candy mixture and heat enough to dissolve all candy and gelatin. Cool until it begins to congeal. Whip Dream Whip with milk until it stands in peaks. Shave in milk chocolate, pour in gelatin mixture, refrigerate. When well set, spread between graham crackers. "If you like crackers crisp, spread just before serving. You can make sandwiches, put in sandwich box and refrigerate. The crackers will be just soft enough not to be cracking into crumbs. Much handier."



By Beverly Macy

One of the office workers reported her daughter coined a new word the other day. The girl ran in the house, shouting excitedly, "Mama, Mama, the flowers are sprouting!"

Had to tease the linotype operator a little about some type he set. Was proofreading a story which read, "the women spent time decorating the graves in the cemetery. This was followed by a casket bearer." He saw his mistake so tried again. This time it came out, "the women spent time decorating the graves in the cemetery. This was followed by a casket dinner." he came closer this time as the group had a basket

dinner.

I really should entertain more often. Had my club out the other night and got at least a third of my spring cleaning done before hand. Two more meetings and I'd be through.

Awhile back our bowling team captain was having eye trouble and had to ask the rest of us what pins were standing before she could throw. She managed to outbowl us all so we asked her "how come?" She replied, "actually I see two pins for every one standing, but I just aim for the ones on the left!"

Card Of Thanks

This note was received from Mrs. Gardie Beaver, Carleton, Nebr., a recent prize winner: "I would like to thank you for the cake butler. It is really handy and I'm sure I will use it often. I do enjoy reading the recipes in Grass and Grain and have tried many of them. We have had a very long bad winter but are looking forward to spring days which surely can't be too far away."

Recipe Request

Again we are searching for a recipe.

If any G&G area cooks kept the Chocolate Cake recipe that

appeared on Hershey's cocoa a few years ago, your editor would appreciate a copy.

This recipe called for a regular flour and not cake flour as the recipe on the cocoa does now.

Grass & Grain

April 1, 1969

Way To Woman's Heart Is Through The Kitchen

A wife may still gaze lovingly at a husband who has grown pudgy, bald and ill-tempered with time. But a kitchen that ceases to please her is practically grounds for divorce.

Kitchen modernization — generally initiated by the lady of the house — is high on the list of home remodeling projects.

When remodeling a kitchen, women seek more work and storage space, more efficient layouts, low-maintenance materials, up-to-date appliances, time-and-labor saving features, beauty and comfort. Men view a modernized kitchen as a means of increasing the home's resale value.

Kitchen remodeling "tools" range from basic appliances to luxury features. Among them are:

Cabinets — More of them, more conveniently located. New styles and designs with easy-care finishes and convenience features, such as roll-out and revolving shelves, compartmentalized storage and front and back doors to make them accessible from either side.

Countertops — Sufficient workspace, mar, stain and heat-resistant surfaces. "Customized" countertops, designed to suit the height of the woman using them.

Lighting — Larger fluorescent ceiling fixtures, plus recessed lighting over countertops

and sink and range.

Sinks — Two-bowl models are popular even when there is a dishwasher, as are handy single-handle spigots, spray attachments and garbage disposals.

Ventilation — Vented range hoods and exhaust fans to rid the room of smoke and odors.

Wall and Floor Coverings — Attractive, washable, stain resistant.

Also popular are "luxury" items such as automatic ice water dispensers, drinking fountain attachments for the sink, built-in soap and lotion dispensers and over-the-counter storage bins for small appliances.

Cold Frame Helpful

A cold frame is one of the most helpful garden accessories. Ask any gardener who owns one!

Scabiosa Fine For Bouquets

The long, wiry stems of scabiosa and the excellent keeping qualities make them especially good for cut flowers.

Easy to grow, scabiosa seeds even tolerate winter cold if they are sown in fall.

But early spring planting will do as well. Choose a sunny spot in fair soil. That will tuis them nicely.

NEW FROM IH

100 H.P. TRACTOR AT 75 H.P. PRICE

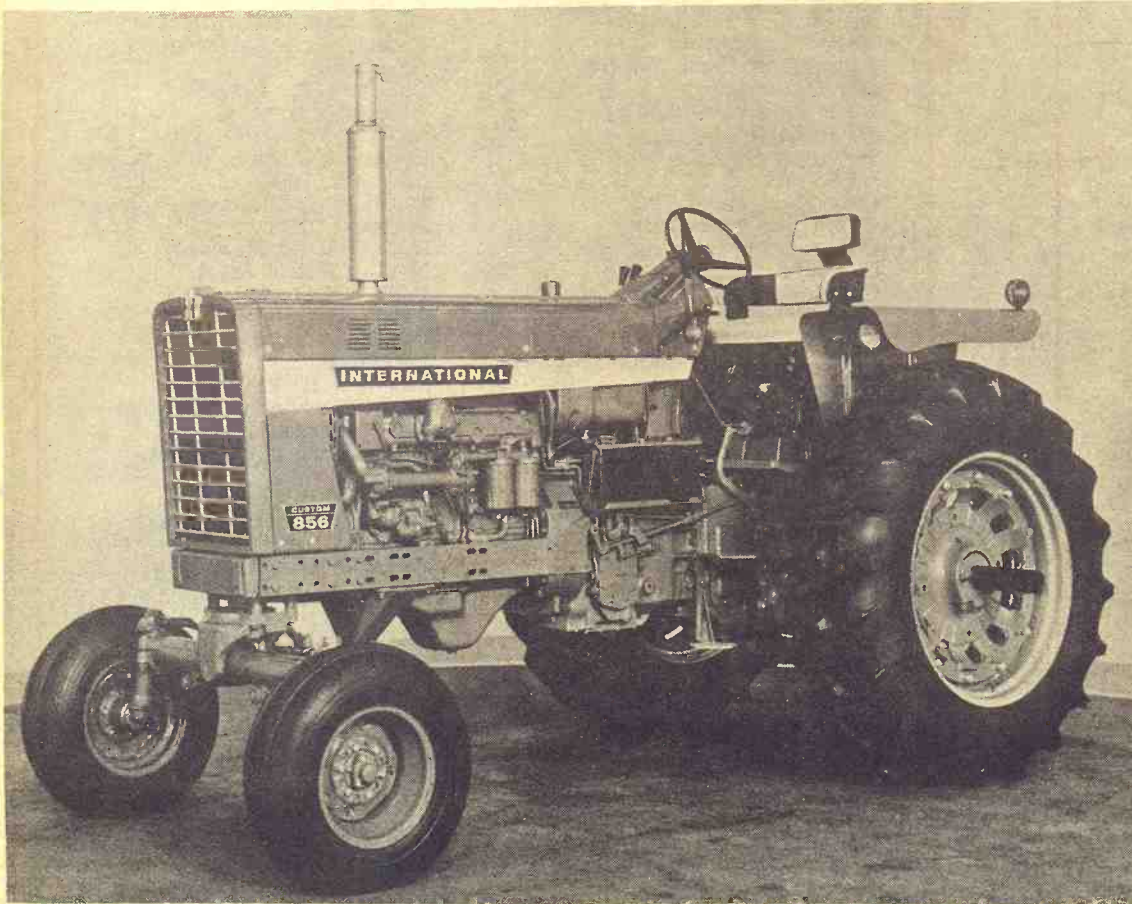

I.H. CUSTOM 856 DIESEL TRACTOR

NEED BIG H.P. - AT A LOW COST

COMING SOON AT THESE IH DEALERS

SEE US BEFORE YOU BUY

JUNCTION CITY
Mohn Impl. Co.

WASHINGTON
Schumacher's, Inc.

HANOVER
Hanover Impl. Co.

BELLEVILLE
Chapman's on US 81

ABILENE
Abilene Truck & Tractor

LEONARDVILLE
Kendall Garage

FALUN
Dauer Impl. Co.

MARYSVILLE
Bruna Brothers

WAKEFIELD
Auld Chevrolet

HERINGTON
Pioneer Service & Sales

MINNEAPOLIS
Chapman Impl. Co.

COUNCIL GROVE
Macha-Revere

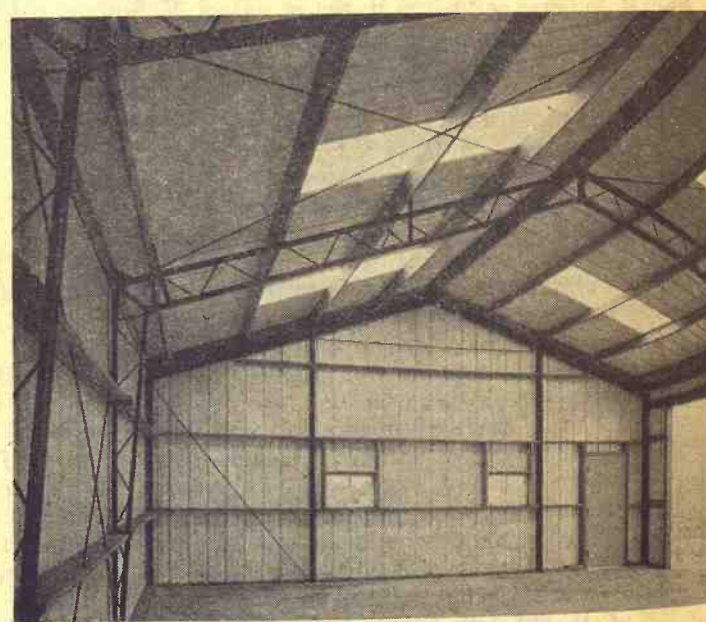

from the inside you can see how
a Cuckler Circle-C Building
is built to stand up



Now see how
it improves
the scenery.

Steel and a Bit of Lumber — Best for the Farm

Cuckler Circle-C pre-engineered farm structures combine (1) the load-bearing strength of open-web steel for columns and beams, (2) the economy and construction ease of seasoned dimension lumber for secondary framing, and (3) the colorful lifetime finish of formed steel panels for siding and roof.

SPECIFY YOUR OWN VARIATIONS . . .

See the Circle-C
Display Apr. 8-9-10
at the Salina Farm
Exposition.

Larson Building Center
5th & Ash
ph. 913 827-4467



SALINA, KANS.

The Lat
Daily
Brea
Prize

"Triumph"

YOU'LL USE
day! A must for
ads. Stain-resista
mesh links make
changes possible
Safe for all food
durable steel. Fol
storage. Dozens
salad washer, col
table trivet, deep
plate blancher, planter,
ket, steam cooker
piece, berry basket
bag, desk basket,
basket, flower hol

The winner each
drawn by lot from
pes printed.

Win one by sendi
favorite recipe —
main dish, leftov
side dish, dessert
have you.

1. Check your r
fully to be sure
ents are accurate
counted for.

2. Be sure your
address are on the
3. Only one re
time, please.

4. Send it to Wor
Editor, Grass & C
1009, Manhattan,

ge
PR

CO-OP M
est, most

The CO-
signed to
nutrition
searchers

The vita
have bee
mum gal
formulat
ing mon

Better ca
program.
to take y
the profi

COO

Herkimer
Herkimer Co
Herk O

Day Center
Farmers
C
-Miltonva

Manhattan
Farmers Coop
Manha
-Westn

The Latest 'Daily Bread' Prize



"Triumph" Basket

YOU'LL USE it every day! A must for better salads. Stain-resistant miracle-mesh links make shape changes possible at a touch. Safe for all foods. Made of durable steel. Folds flat for storage. Dozens of uses — salad washer, colander, vegetable washer, egg boiler, hot plate trivet, deep fat fryer, blancher, planter, fruit basket, steam cooker, centerpiece, berry basket, beach bag, desk basket, auto litter basket, flower holder.

The winner each week is drawn by lot from the recipe printed.

Win one by sending us your favorite recipe — this can be main dish, leftover, salad, side dish, dessert or what have you.

1. Check your recipe carefully to be sure all ingredients are accurate and accounted for.

2. Be sure your name and address are on the entry.

3. Only one recipe at a time, please.

4. Send it to Woman's Page Editor, Grass & Grain, Box 1000, Manhattan, Ks., 66502.

Perky Easter Favors For Easy Hatching

For easy-to-make Easter decorations, try your hand at chick 'n egg favors.

Created from pastel-colored cotton cosmetic balls and dyed eggshells, the fluffy chicks are ideal for table centerpieces and party favors. They can also be used to brighten a hospital tray or to tuck in among colored eggs in the children's Easter baskets.

To make baby chicks, press out the center of a yellow cotton cosmetic ball, forming a small cone. Shape tip of cone into a head for the chick and fashion the beak by making a point at the front of the head. Use a felt-tipped pen to make the eyes and color the beak.

Before dyeing the eggshells, punch a hole in the pointed end of the egg — making it large enough to empty the egg contents. Rinse eggshells thoroughly with cool tap water. When they're completely dry, carefully break away pieces of the

shells . . . leaving jagged edges. Color shells with cold water fizz tablets.

Make nests to cradle the eggshells out of large colored cosmetic balls. Press your thumb downward at the center of the cotton ball, rounding it into a "nest" shape.

The cotton chick 'n egg favors can be kept for years to come. Store in an empty egg carton and cover with tissue paper.

GROCERY CHAINS HALT GIVEAWAYS

Three major food chains say they have stopped using giveaway games because the gimmicks had declined as sales boosters. Officials of A&P, Safeway and Grand Union stores told the Federal Trade Commission they had discontinued the games, but two of them said they thought there should be no legislation barring such games.

CHAPMAN PLANS ADULT CARE HOME

CHAPMAN — A 50-bed adult care home will be built here, with a local corporation planning on a \$425,000 project to be financed thru the sale of industrial revenue bonds issued by the city of Chapman. Direct-

ors of the organization are Harold Holland, Dan Zumbrunn, Chester Garton, Mary Meyer, Robert Detrich, and Lester Deines.

April 1, 1969

FARM & RANCH LOANS

A Financial Service
For The Farmer
And By The Farmer

R. STANLEY PARSONS, Mgr.

SEE ME AT

604 HUMBOLDT PR 6-6931

Res. Phone JE 9-8725

MANHATTAN

Open Mon. through Fri.
8 a.m. to 5 p.m. (closed 12-1)

Branch Offices: CLAY CENTER & JUNCTION CITY

Federal
LAND BANK Assn. of
MANHATTAN

Serving Clay,
Geary, Pottawatomie & Riley Counties.



Federal
LAND BANK
Association



MATTRESS & BOX SPRINGS

Specials Every Day
New Low Prices
Buy Direct

Also Complete Rebuilding
Service

Manhattan
Mattress Co.

414 S. 4th PR 8-5302

get with the PROGRAM

the newest
mineral program

CO-OP Mineral Concentrates are the newest, most-complete Mineral line available.

The CO-OP Minerals have been redesigned to fit new recommendations from nutritionists, livestock specialists and researchers all across the country.

The vital calcium to phosphorus levels have been readjusted to encourage maximum gains. If you're feeding minerals, formulated to old levels, you may be losing money.

Better call your Co-op. Get with the new program. CO-OP Mineral Concentrates . . . to take your animals to market heavy on the profit side.

COOP mineral
concentrates

Greenleaf
Farmers Co-op Elevator Assn.
Greenleaf-Linn
Washington

Herkimer
Herkimer Co-op Bus. Assn.
Herkimer HI 3-3824
Oketo RI 4-2341

Clay Center
Farmers Union Co-op
Clay Center-Bala
Miltonvale-Leonardville

Manhattan
Farmers Cooperative Assn.
Manhattan-Alta Vista
Westmoreland-Onaga

Carlton
Farm Co-op Assn.
Carlton
Telephone 31

Holton
Jackson Farmers, Inc.
Holton 364-3161
Denison 2296
Mayetta 966-2249

St. Marys
Farmers Union Co-op
Business Assn.

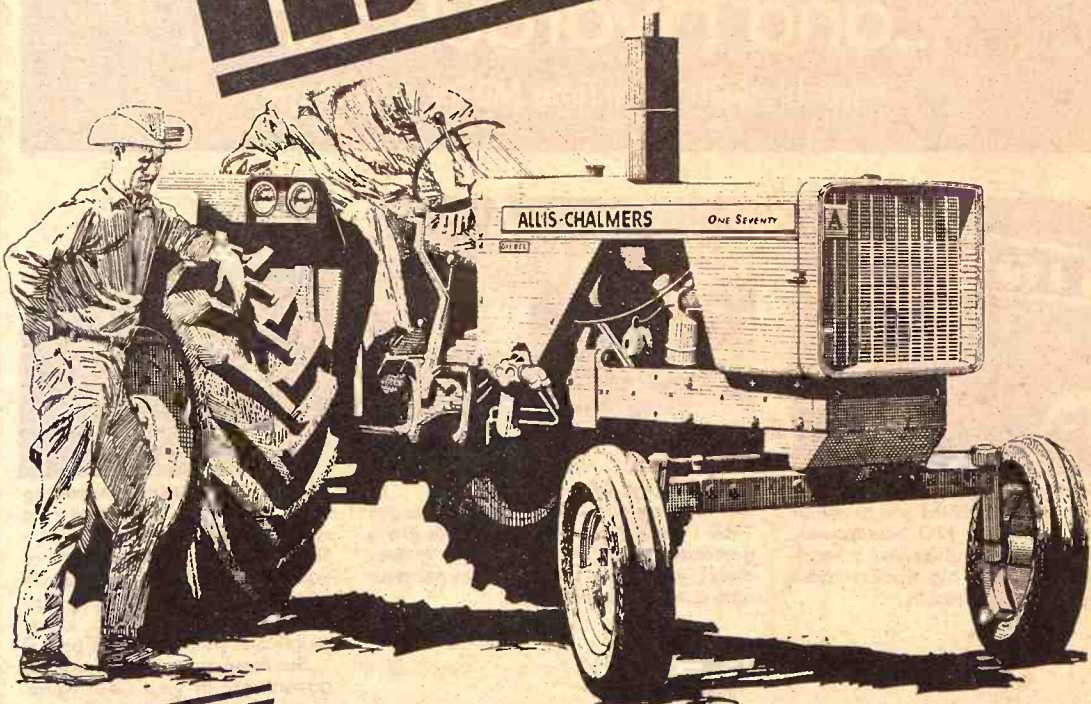

new!

ALLIS-CHALMERS ONE-SEVENTY

(53* HORSEPOWER)

- The best performance and comfort features of the hot One-Ninety XT, now in the low-profile, high-clearance One-Seventy tractor!
- Hydrostatic power steering!
- Power-shift rear wheels, roll-shift front axle!
- Triple hydraulics—3 hydraulic

- circuits optional, to let you call on several hydraulic functions at once, without fading.
- Wide, full protection fenders with dual lights.
- Automatic TRACTION BOOSTER acts like invisible wheel weights to take you smoothly through the tough spots.



*Mfr's estimated PTO hp.

See the ONE-SEVENTY at . . .

MARYSVILLE
Marysville Machinery Co.

WAMEGO
Meinhardt Farm Eqpt.

ALTA VISTA
Buchman Farm Supply

TOPEKA — East US 24
Henry Sales & Service

WASHINGTON
Hinkle Implement Co.

WATERVILLE
Waterville Motors

ABILENE
Wright Implement Co.

CLAY CENTER
Circle-T Impl.

COUNCIL GROVE
Patterson Impl. Co.

HERINGTON
Lockard Implement Co.

MINNEAPOLIS
Minneapolis Lumber Co.

Pants Go Feminine For Spring

Pants, which began as part of the anti-Establishment fashion mood, apparently are heading for solid Establishment status this spring.

They're all over the place and some of the prettiest ones are in spring's favorite cotton constructions.

The new pants are pretty pants. They're feminine and ladylike . . . not kooky or way-out. And they're meant to wear everywhere.

The secret is a whole new proportion. The pants them-

selves are fuller with the fullness starting from the hips for a softer, more feminine look. But, more than that, it's what they're worn with that's important.

The new idea is pants-plus. It's pants plus tunic . . . pants plus jumper dress . . . pants plus long, belted jacket . . . pants plus vest . . . pants plus sheer blouse. These longer, shaped and flared tops transform the pants ensemble into a totally new look.

Favorite fabrics are cotton twills, double-wovens, satins, ducks and knits woven or overprinted with plaids and checks, stripes, florals and abstracts.

She Answers The Gossips In Ad

CEDAR VALE — Cedar Vale's own "Secret Storm" has been canceled by the sponsor, or at least she hopes it's canceled.

The weighty concerns of local gossips did sound like froth from a television soap opera:

Is Ellene secretly married or (gasp) Living In Sin?

Will she make a deal with Shorty?

Will she sell her house?

All those questions were answered when Ellene Maggard placed an advertisement in the Sedan Times-Star.

"I just got tired of everybody running my business," said the divorced Mrs. Maggard, owner of the Cedar Vale locker plant. "I put the ad in the paper to settle all the talk."

Under the heading "Cedar Vale Locker Plant, Custom Slaughtering and Processing," Mrs. Maggard's name and telephone numbers, the ad declared:

"1. This plant has not been sold, has not been listed for sale, and is not for sale.

"2. My house is not for sale. I am not living with anybody, and I am not married. As mean as I am supposed to be, I doubt if anyone would have me.

"3. I AM thinking of selling 20 acres of land to Shorty Magnus.

"4. If there are any further questions, call either number listed above."

"Yes, I've had some telephone calls but nothing nasty. People

were congratulating me on having the nerve to run the ad," said Mrs. Maggard.

"The talk about selling the plant was affecting my business; people weren't bringing in anything because they thought the place was closed or about to close," she explained.

Mrs. Maggard, who has lived

Grass & Grain
April 1, 1969

for 23 years in this Chautauque County community of 1000, said she didn't mind people talking about her.

A Bank Preferred by Farmers And Livestockmen



HAUL-MOR, INC.

COMPARE CONSTRUCTION ADAPTABILITY PRICE

Grain Body with Combination Lift-Off Rack.

7'x80" wide	13'6"x93" wide	• Regular grain body
8'x80" wide	15'6"x93" wide	• Hardwood lift-off rack
9'x93" wide	16'6"x93" wide	• Racks added to grain body give 66" height
10'x93" wide	18'x93" wide	• Perfect fit
12'x93" wide		• Furnished with 2 gates

Special sizes easily manufactured to your requirements

One for grain, one for stock rack

When Ordering Specify Make, Model, Size of Bed

HAUL-MOR, INC. valley falls, kansas • phone 945-3211

Certified...Turbocharged...and Hydraul-Shift...

Farm big with these Time Maker advantages



Certified PTO Horsepower.
In the Oliver 1950-T you get all of the rated 105 PTO horsepower. Or more. That gives you a head-start on other big tractors rated by special test results.

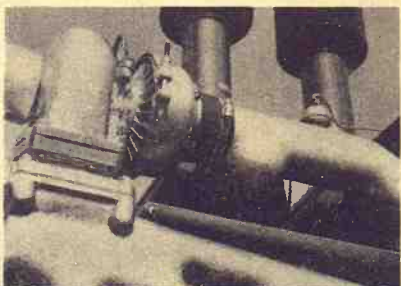

Turbocharged, Oliver's way.
Our high-torque turbocharging makes the 1950-T diesel hang on to overloads like a gasoline tractor. It's a smoother, quieter diesel. And it uses only 6 gallons per hour with a 96 horsepower load.



Hydraul-Shift keeps you rolling faster. You have 3 powershifted speeds in each of 6 basic gears—18 speeds in all. You keep all of your horsepower working—travel 20% faster whenever the load permits, or have 20% more tough-spot pull without a pause. See these and other Time Maker advantages at your Oliver dealers.



OLIVER
THE TIME MAKER

CLAY CENTER
Toburen Imple. Co.
MARYSVILLE
Peschel Bros. Impl.
ALMA
Eberwein Garage

DURHAM
G&R Impl. Co.
ABILENE
Wissing Motor Co.

SALINA
Lindquist Impl. Co.
EMPORIA
Arndt Bros. DI 2-5262

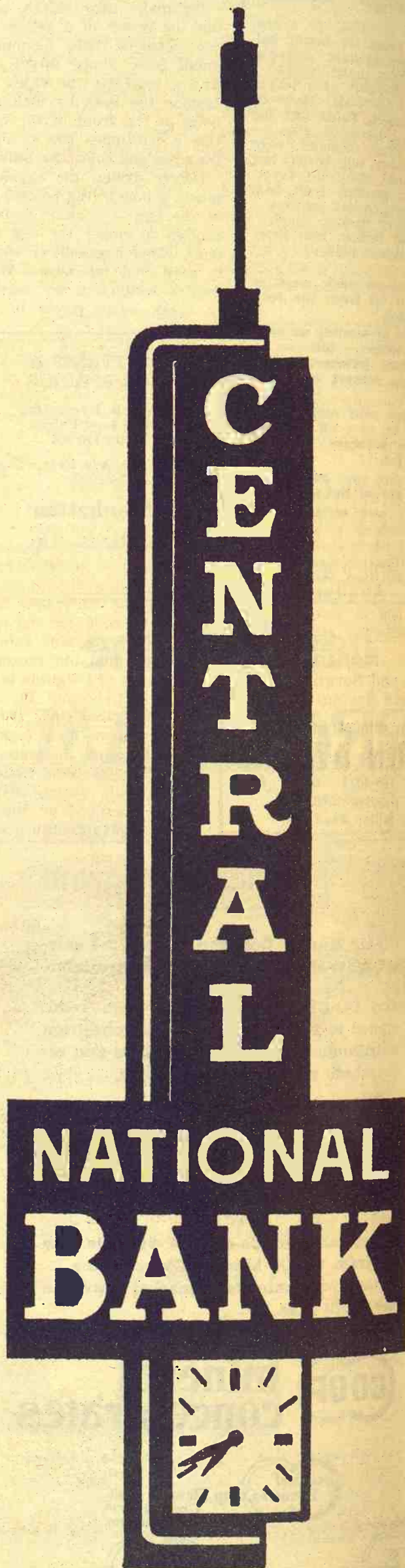

5%
ON CERTIFICATES OF DEPOSIT
Junction City, Kans.

Banker N As Prime

Farming is slow-brawn to brain, cash to perpetua from worker to all of which is p breed of farmer a The decisions will therefore b ingly dependent c decisions of farm try, Dr. C. F. I the 13th annual conference of t Bankers Associat City.

Dr. Davan, m iness developmen ern Sugar comp said the new bre no longer looks as a cold-blooded rather as a partn Because of the of changes in th dustry, such as lights to grow p waves to contro greenhouse crops environment for stock, Dr. Davan er must look to his profits. Bankers need more enlightened farmer, to be m with what is at

FOR S
Native
SEE
Drill Se
Avail.
(For rent or c
All waterway s
Horiz
Milo and Sor
Hard Spring
(government
LOREN D
Phone 766-4071
Represent
Miller Se



It takes a
If you're re program, planning e goals, you of money! The mone advice and cattle busi at your loc For over 35 acting as a cattlemen in the problem and how ne financial plan the over-all p Stop by the

SEE YOUR LO
Council Grove
Chas. Graham
315 W. Main
Council Grove
Holton PCA
Bob Green, M
435 New Yor
Holton

Banker Needs To See Farmer As Prime User Of Credit

Farming is shifting from
brawn to brain, craft to science,
cash to perpetual credit and
from worker to management,
all of which is producing a new
breed of farmer and investor.

The decisions farmers make
will therefore become increas-
ingly dependent on the business
decisions of farm-related indus-
try, Dr. C. F. Davan Jr. told
the 13th annual Agri-Business
conference of the Missouri
Bankers Association at Kansas
City.

Dr. Davan, manager of busi-
ness development, Great West-
ern Sugar company, Denver,
said the new breed of farmer
no longer looks on his banker
as a cold-blooded creditor but
rather as a partner.

Because of the vast number
of changes in the farming in-
dustry, such as fluorescent
lights to grow plants, shock
waves to control hailstorms,
greenhouse crops and controlled
environment for breeding live-
stock, Dr. Davan said the farm-
er must look to technology for
his profits.

Bankers need to develop a
more enlightened look at the
farmer, to be more familiar
with what is at stake for both

of them.

"There is no more place in a
farmer's program for outrage-
ously high interest credit from
dealers, suppliers and credit as-
sociations than there is for a
horse-drawn plow," he said.

"What he will seek and get
is access to prime money sourc-
es. The banks that lose their
business will be those that con-
tinue traditional approaches —
that is, offering credit only on
assets or full recourse paper,
with associate bankers taking
only the paper that has full re-
course or hard goods backing
it."

There is really a small future
in the world today for this kind
of farm banking, Dr. Davan
said, as there is no future for
the marginal farmer.

For both the banker and the
farmer, agriculture imposes
great risks but, as never before,
technology has opened the way
for vast resources and business
opportunities.

Watershed Plans Still Held Up

Watershed boosters are hop-
ing the Nixon administration
will soon give attention to the
nation's watershed program
which has been limping for
months. A number of Kansas
projects are involved.

Executive and legislative
branches of the government
are tied up in the matter of ap-
proval for watershed work
plans by congressional commit-
tees. The Johnson adminis-
tration held that this procedure in
the hands of Congress is uncon-
stitutional, despite the fact it
had been used since 1954. Con-
gress argues it is legal.

As a result, the watershed
program has been virtually at
a standstill. Nearly 100 work
plans, approved by the public
works and agriculture commit-

tee of the Congress, are lying
dormant in the Department of
Agriculture.

Substantial amounts of sup-
plementary state funds appro-
priated to carry out local re-
sponsibilities have been lost.
Planning schedules are in dis-
array.

A box score on watershed
projects over the nation at the
end of February showed a total
of 2,750 applications on file, of
which 1,493 had been authorized
for planning. Approved for op-
eration were 838, with 418 un-
der construction. Only 231 had
been completed.

President Nixon promised in
his campaign last fall he would
get this watershed controversy
straightened out. It will take
action by his administration to
get the program on the track
again.

Judge Denies Claim Over Cattle Poisoning

KANSAS CITY, Ks. — A fed-
eral district judge has denied
the claim of two Kansas dairy-
men who sought \$50,000 in
damages for the death of 42
head of cattle due to lead
poisoning.

The plaintiffs alleged the
lead poisoning resulted from
the dropping of metallic chaff
by the Air Force in 1964 and
1965 on land in Leavenworth

and Wyandotte counties. The
suit was against the federal
government.

Judge George T. Templar,
sitting without a jury, found
that the Air Force did commit
acts of trespass by discharging
a foreign substance in the air
space over the land of A. W.
Dearing and J. W. Hughes
and awarded them nominal
damages of \$1.

April 1, 1969

The judge ruled that the evi-
dence did not show that lead in
the chaff proximately caused
any lead poisoning of cattle or
damage to crops, and, he said,
there was no evidence by
which any measure of amount
of damage could be calculated.

New from Monsanto LASSO



**ROPES WEEDY CRITTERS
WHILE YOU SIT SAFELY
IN THE SADDLE**

You can rest easy when you use Lasso. Monsanto's new
pre-emergent herbicide for soybeans is easy to use and
easy to handle. Available in both granular and emulsifiable
concentrate (liquid).

WHAT MAKES PRE-EMERGENT LASSO THE SUPERIOR SOYBEAN
HERBICIDE? LOTS OF THINGS...

Crop safety. No damage to feeder roots of soybeans.
Lasso doesn't cut yields—it increases them.

Killing power. Lasso gives excellent control of
grasses and some broadleaf weeds.

No carryover. When Lasso's work is finished, it
breaks down harmlessly in the soil.

No incorporation necessary with Lasso.

Minimum moisture needed to put Lasso to work.
Lasso works well on a wide range of soil types.

That's why Lasso's best. So... get
the best now at

CK Processing Co.
East of Sale Barn PR 6-9269
MANHATTAN, KANS.

FOR SALE Native Grass SEED

**Drill Service
Available**

(For rent or custom service)
All waterway seed on hand

Horizon

Milo and Sorghum Seed
Hard Spring Wheat

(government approved)

LOREN DVORAK

Phone 766-4071 Odell, Nebr.

Representative of
Miller Seed Co.



It takes a lot of MONEY...to BUILD a HERD!

If you're ready to start a sound herd improvement
program, you've already spent a lot of time in
planning every phase of the project. To reach your
goals, you'll have to work hard—and spend a lot
of money!

The money side of your program demands the
advice and help of financial people who know the
cattle business. You'll find that kind of assistance
at your local PCA.

For over 35 years, the PCA has been
acting as a good partner of many
cattlemen in this area. They know
the problems of the business
and how necessary it is to fit
financial plans to the purposes of
the over-all program.

Stop by the PCA to discuss your plans soon.



SEE YOUR LOCAL PCA MAN

Council Grove PCA
Chas. Graham, Manager
315 W. Main 767-5515
Council Grove

Holton PCA
Bob Green, Manager
435 New York 364-2141
Holton

Manhattan PCA
Floyd Rutherford, Manager
600 Humboldt PR 6-7061
Manhattan

North Central Kansas PCA
James Ganson, Manager
301 W. 7th CH 3-4168
Concordia

Salina PCA
Curtis Syring, Manager
1321 W. Crawford TA 5-4641
Salina

PROFIT 6 WAYS

with a Mix-Mill
Farm Feed Factory

WHICH ONE
MEANS MOST TO YOU?

- FRESH FEED** is an important key
to livestock feeding profits. Any live-
stock man will tell you fresh feed just
performs better. Process your feed
on the farm and feed it when it's
fresh.
- NO TRIPS TO THE MILL** to
interrupt you. No worry about a rush
trip when feed is low... and the
weather is ideal for field work. Saved
time can be used for better planning.
- NO MIXING CHARGE**...
here is a cash outlay you'll be glad to
eliminate. Look at last year's charges
... it would probably be a good
start on investing in your own feed
processing system.
- COMPLETELY AUTOMATIC**
operation by a Mix-Mill Farm Feed
Factory frees you to do more impor-
tant things than tending a tractor or
driving a truck. Your Mix-Mill system
runs by itself... turns itself on, se-
lects and measures the ingredients
from storage, grinds grains, mixes in
concentrates and delivers fresh feed
to the feeders.
- FASTER GAINS... BETTER
CONVERSION** are figures that
determine how well your livestock
operation performs in the profit col-
umn. Mix-Mill owners tell us that
they are amazed that their profits
jump 15%-20% when they feed the
Mix-Mill way.
- A SYSTEM TO SAVE YOUR
TIME** is the answer to profitable
farming. Planning and systems go
hand-in-hand. We'll be happy to dis-
cuss your needs and lay out a com-
plete on-farm feed processing system
for your operation. Call us today.



North Central Steel Co., Inc.
116 West Second EX 2-2077
Minneapolis, Kansas 67467

Please send me details on Mix Mill® Feed
Processing Systems.

Name
Address
City
State
Zip
No. of tons of finished feed used per year
..... (total)
No. of Hogs
Beef Cattle
Dairy Cattle
Poultry
Present source of feed:
Feed Dealer ☐
Mix own feed ☐
Phone Number NL

LOOK FOR THE MIX MILL
DISPLAY AT THE

Mid America Farm Exposition In Salina April 8, 9 & 10

Fourth Statewide Vote On Liquor

When Kansans go up to the polls in November 1970 to vote on whether or not to drop the prohibition against the "open saloon" from its constitution, it will be the fourth statewide referendum to the populace to decide if and how it will drink hard liquor.

The constitution was silent

on this subject in the rip-roaring days when cow towns marked the end of cattle trails and railroads.

In 1880, after Kansas settled down to a life built around farms, a majority of voters decided the state constitution should spell out a prohibition against manufacture and sale

of intoxicating liquor.

An exception for "medical, scientific and mechanical purposes" made enforcement difficult. In the 1890s and early 1900s, Mrs. Carry Nation made history by wielding her hatchet against saloons operating in defiance of constitutional prohibition.

Despite the end of national prohibition in the 1930s, a majority of Kansas voters still believed in the noble experiment. In 1934 they voted 437,000 to 348,000 to keep the liquor ban.

The question was submitted again in 1948 with the repeal amendment containing the phrase "the open saloon shall be and is hereby forever prohibited."

This time the amendment carried 422,000 to 358,000. But the phrase, a major factor in the repeal campaign, was interpreted as barring liquor by the drink.

For the last 20 years, Kansas had a strict package store law. Recent development of private clubs has created increasing pressure for relaxation of the sale by the drink ban.

Proposed amendments were introduced in the 1963, 1964, 1965 and 1968 legislative sessions. But they were either killed outright in committee or died there.

The trip thru the legislature this session was on a tightrope. Dry leaders conceded that a resolution to submit the question as a constitutional amendment might get thru the Senate. But the House, with a greater rural influence, was not expected to give the resolution the two-thirds support it needed. In fact, many observers on both dry and wet sides figured the resolution wouldn't get out of committee. One who didn't was Jess Taylor, onetime House Speaker and still regarded as an astute vote-counter.

The resolution needed 27 votes to get by the Senate, and it got just that number. It came out of House committee, to the chagrin of the Drys, and

needed 84 votes for the necessary two-thirds support from the House. It got just that number.

Voters should clearly understand that liquor by-the-drink was not approved by the legislature. It approved submitting an amendment to the constitution which would eliminate the prohibiting phrase in the 1948 amendment.

The amendment does not require the two-thirds support the resolution needed from the legislature. A simple majority will do.

Right now, politicians and newsmen seem to think that the amendment would pass. But between now and November 1970, both sides will have plenty of time to make their persuasion felt. And plenty of time to make mistakes that could lose potential supporters.

On the one side are many who simply believe that hard liquor should be more available than it is thru package stores and clubs. The clubs themselves are an embarrassment to many people, considered uncontrollable by police officers, and drink influence many people also, some who foresee additional taxes produced and some who figure the state loses considerable income because liquor is not available at hotels, restaurants and convention sites as it is in most states.

Votes against the amendment in 1970 will come from others besides the inflexibility dry group, presumably still substantial in numbers. These will include voters who figure that the present law is operated tolerantly and see no reason to open the gates further. Some will see it as a moral issue, and

April 1, 1969

others may figure that the various arguments in favor of liberalizing liquor laws are not sufficient to counterbalance its problems.

Undoubtedly a substantial number of uncommitted voters will finally make their decision not because they were persuaded by one fraction or the other, but because they were antagonized by the arguments.

It should be noted that popular approval of the amendment would not necessarily insure liquor by the drink in Kansas. That would be up to the legislature to decide if the amendment carries.

Elimination of the phrase prohibiting the open saloon would allow a future Legislature to enact a law providing for liquor by the drink — something it can't do now because of the ban on open saloons.

This means the liquor question may be dividing voters for many months to come. It is more than a year and half before the constitutional amendment itself will be on the ballot. If that passes, both sides will be reapplying force on the legislature which will be deciding what restrictions will be placed on sale of liquor by the drink. The local option feature will still apply and there will be further debate on the question on the county or city level.

In short, the liquor question is going to produce lots of talk between now and November 1970, but the statewide referendum at that time won't end the debate even then.

G&G Area Legislators Voted Against Liquor Resolution

The effects of reapportionment of the legislature are seldom so evident as they are in relation to the vote in the House on the liquor amendment.

Of the 48 House members who represent Topeka, Kansas City and nearby Johnson and Leavenworth counties, and Wichita and suburbs, the vote for the liquor amendment was 46-2.

Excluding the city representatives, the G&G area legislators not only wouldn't have given the resolution a two-thirds approval, they wouldn't even have given it a simple majority.

Including the G&G area as all counties east of US81 and including a triangle with a leg northwest of Wichita thru Hutchinson, Great Bend, to Phillipsburg, the vote would have been 28 for and 31 against.

Western Kansas, counting some counties included in the C&G area, favored the resolution, 13-9.

The metropolitan areas, which have 38% of the representation in the House, provided 54% of the support for the resolution. The city influence can be further noted by the vote from all representatives from cities of 10,000 population and over — 59 for, 9 against.

The vote by parties was Republicans 52 for, 33 against; Democrats 32 for, 5 against. Three representatives avoided voting — Republicans Raymond King of Hesston and Dan Thies of Independence, and Demo-

crat Elmer Holt of Wellington.

Here's how the G&G area legislators voted:

For the amendment—
Gay Brokaw, D-Coffeyville
W. R. Brown, R-Emmett
Bert Chaney, D-Hutchinson
Jack Euler, R-Wathena
Donn Everett, R-Manhattan
Bill Fibley, R-Crestline
Oren Gray, R-Parsons
Lloyd Grothusen, R-Elsworth
Fred Harris, R-Chanute
John Hayes, R-Hutchinson
Bruce Johnson, R-Salina
Morris Kay, R-Lawrence
R. P. Keenen, D-Great Bend
Richard Mankin, R-Emporia
John Masovero, R-Arma
David Mills, R-Ark City
Robert Pinet, R-Ottawa
Alva Powell, D-Bucyrus
Neil Price, R-Reading
Herbert Rogg, D-Russell
H. C. Rohmiller, D-Chetopa
Robert Stark, R-Salina
Calvin Strowls, R-Abilene
William Stutz, D-Effingham
R. B. Talkington, R-Iola
J. L. Ungerer, R-Marysville
Josephine Younkin, D-Junction City
Ray Zajic, R-Glasco

Against the amendment—
Rex Borgen, R-Asherville
John Bower, R-McLouth
Byron Brooks, R-Manhattan
Ray Carlson, R-Clifton
James Cubit, R-Garnett
Arden Dierdorff, R-Smith Cntr
J. L. Francisco, D-Mulvane
W. W. Graber, D-Pretty Prairie
Ervin Grant, R-El Dorado
R. L. Harper, R-Ft. Scott
Clyde Hill, R-Yates Center
Rees Hughes, R-Pittsburg
Francis Jacobs, R-Phillipsburg
Ted Lindahl, R-Plevna
Harry Lutz, R-Sharon Springs
Duane McGill, R-Winfield
Fred Meek, R-Idana
E. L. Moore, R-Longton
Irving Niles, D-Lyndon
Oscar Nowlin, R-Holton
T. P. Ochs, R-Hoisington
J. W. Patton, R-Hiawatha
P. A. Roniger, R-Burdick
L. D. Slocombe, R-Peabody
Lavern Spears, R-Rossville
Harry Sprague, R-McPherson
A. W. Tobias, R-Lyons
E. A. Unruh, R-Newton
Ray Vaughn, R-Burlington
John Vogel, R-Lawrence
G. R. White, R-Valley Center

Of the metropolitan area representatives, only L. S. Holmes of Wichita and F. W. Rosenau of Kansas City voted against the resolution.

You? Penny-wise and pound-foolish?

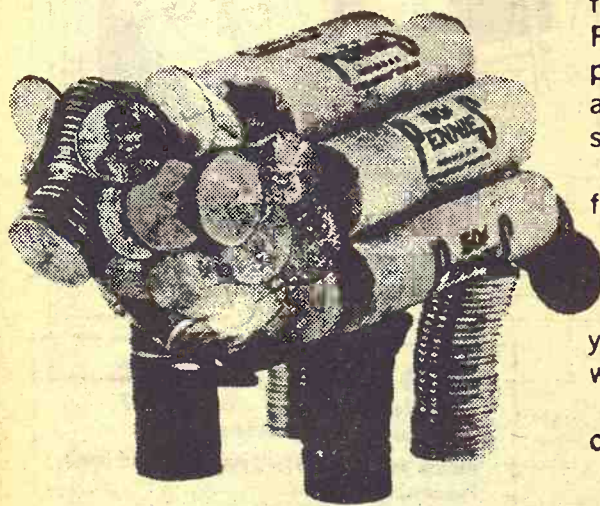

It's great to save money on cattle feed. But be sure it's an economy you can afford. Urea, often less expensive, is a safe feed additive to a certain level. Beyond that, it becomes toxic. That means many pounds of weight loss. So, while you appear to be saving money on feed, your cattle could be starving on synthetics.

That's why you'll need a good protein supplement if you're going after maximum weight gain. It costs no more to

feed the best. Sunflower Soybean Meal or Pellets. They're carefully processed from prime soybeans. They're highly palatable and digestible. They're nature's richest source of protein.

If you want that hefty weight gain with fewer headaches, arrange for Kansas Soya custom-mixing. We'll follow your present formula or, if you decide it needs beefing up, build a formula for you that's feedlot-proven for lowest cost with highest gain.

Maybe you mix your own feed. In that case, we'll deliver Sunflower Soybean Meal or Pellets whenever and wherever you need them. Or, if you pick up your order, provide automated in-and-out truckloading. And you can always use Kansas Soya's grain bank facilities.

Get the protein supplement and custom-mixing that makes all the difference at market. But first get all the facts. Start by telephoning Kansas Soya. Collect.

KANSAS SOYA PRODUCTS COMPANY, INC.
Dickens 2-2770. Emporia, Kansas



NEW... biggest feedmaker built!

Gehl leads again. Big, new 120-bu. Mix-All combines "biggest-of-all" capacity plus Gehl's commercial-quality grind and mix ability. One demonstration will prove the 115MX can help you manage more livestock. Here's why:

- Exclusive hay feeder smoothly feeds bale slices to the mill.
- 120-bu. mixing tank, plus new 21-in. mill increase feedmaking capacity 40%.
- 66 thin cutting hammers—more per sq. ft. of screen area than other mills.
- 10-foot, high pivot (46") auger unloads feed where you need it.

These and many other features put the giant 115MX way ahead of competition. More farmers — 35,000 of them — own Mix-Alls than any other make.



Make us Prove it with a Demonstration!

LINN
KUHLMAN MOTOR CO.

MINNEAPOLIS
CHAPMAN IMPL. CO.

NORTONVILLE
WEISHAAR BROS., INC.

PERRY
SEYLER FARM SUPPLY

HANOVER
HANOVER IMPL. CO.

ROSSVILLE
ROSSVILLE TRUCK
& TRACTOR CO.

WATERVILLE
WATERVILLE MTR. CO.

WINIFRED
WINIFRED IMPL. CO.

Top Pointer

A 3-year-old G. Hayu Zeiger won the title, Nebr., which the pointer is Don

'Bragging S Fishing Aw

A program to honor who catch "bragging record fish in Kansas has been announced by the Kansas Forestry, Fish and Game Commission. George Moore, director of the commission, said the program is to honor the Angler Award and "Record Fish Award" which honors large



STR

We'll help you Big Dollar Check we do your dollars Accounts to And Put

the Peo CHECK WITH

re that the var-
in favor of lib-
laws are not
unbalance its
a substantial
committed voters
their decision
were persuad-
on or the other,
they were antag-
arguments.
noted that pop-
of the amend-
necessarily in-
ne drink in Kan-
be up to the
decide if the
ries.
f the phrase
open saloon
future Legisla-
law providing
the drink —
n't do now be-
an on open sa-
the liquor ques-
viding voters for
to come. It is
ar and half be-
tutional amend-
be on the bal-
ases, both sides
ng force on the
h will be decid-
tions will be
of liquor by the
option feature
and there will
te on the ques-
nty or city lev-
liquor question
uce lots of talk
nd November
atewide referen-
e won't end the
n.



Top Pointer

A 3-year-old German Shorthair Pointer named Fieldacres Mayu Zeiger won the open limited class in field trials at Virgata, Nebr., which attracted 70 dogs from five states. Showing the pointer is Don Higgins of Omaha.

'Bragging Size' Fishing Award

A program to honor anglers who catch "bragging size" and record fish in Kansas waters has been announced by the Kansas Forestry, Fish and Game Commission.

George Moore, director of the Commission, said colorful "Master Angler Award" certificates and "Record Fish Award" certificates honoring large catches

among 10 popular game fish species, will be awarded to all who qualify.

He added that the existing formula for registering record fish catches will be followed in issuing both certificates.

The angler who takes a large fish, which might qualify for either award, will have to make application with the Commission, listing the weight, length and girth of the fish, where caught, type of tackle used, bait or lure used, and other informa-

tion. The weight must be registered on scales which are legal for trade, and the weighing must be witnessed by two disinterested persons.

Application blanks can be secured from the Information-Education Division of the Commission at Box 1028, Pratt 67124, from Fish and Game personnel, or may be clipped from future issues of the Commission's Fish and Game magazine.

Master Angler certificates, listing the angler's name, where his large fish was taken, its weight, lure used and other information on the catch, will be issued for the following species and minimum weights of fish: Large mouth black bass, seven pounds; Spotted (Kentucky) Bass, two pounds; Channel Catfish, 15 pounds; Flathead Catfish, 55 pounds; Northern Pike, 15 pounds; Walleye, eight pounds; Crappie, three pounds; White Bass, 4 pounds; Bullhead Catfish, two pounds; Bluegill, 1½ pounds.

State Record Awards will be issued to all current record holders, Moore said, and at any time a new record is set on any

Grass & Grain

April 1, 1969

species. Current record fish include
Black Bass, 11 pounds 3 ounces
Spotted Bass, 3-12½
Walley, 10-9
Channel Catfish 32-0
Flathead Catfish 86-3
Bullhead, 43½
White Bass, 54 (also world record)
Black Crappie, 4-10
White Crappie 4-¼
Bluegill, 2-5
Green Sunfish, 2-2
Drum, 27-0
Carp, 27-8
Sturgeon, 4-0
Buffalo, 29-14
Paddlefish (Spoonbill) 26-0
Gar, 28-0
Northern Pike, 17-15

WESTERN SADDLE SUPPLY

J. D. RITTEL & SONS
WESTERN WEAR
In Mid-Kansas
Largest Saddle Selection
for the Entire Family
BOOTS • HORSE TRAILERS
Square Dancers Supplies
HOPE, KANSAS PHONE 43

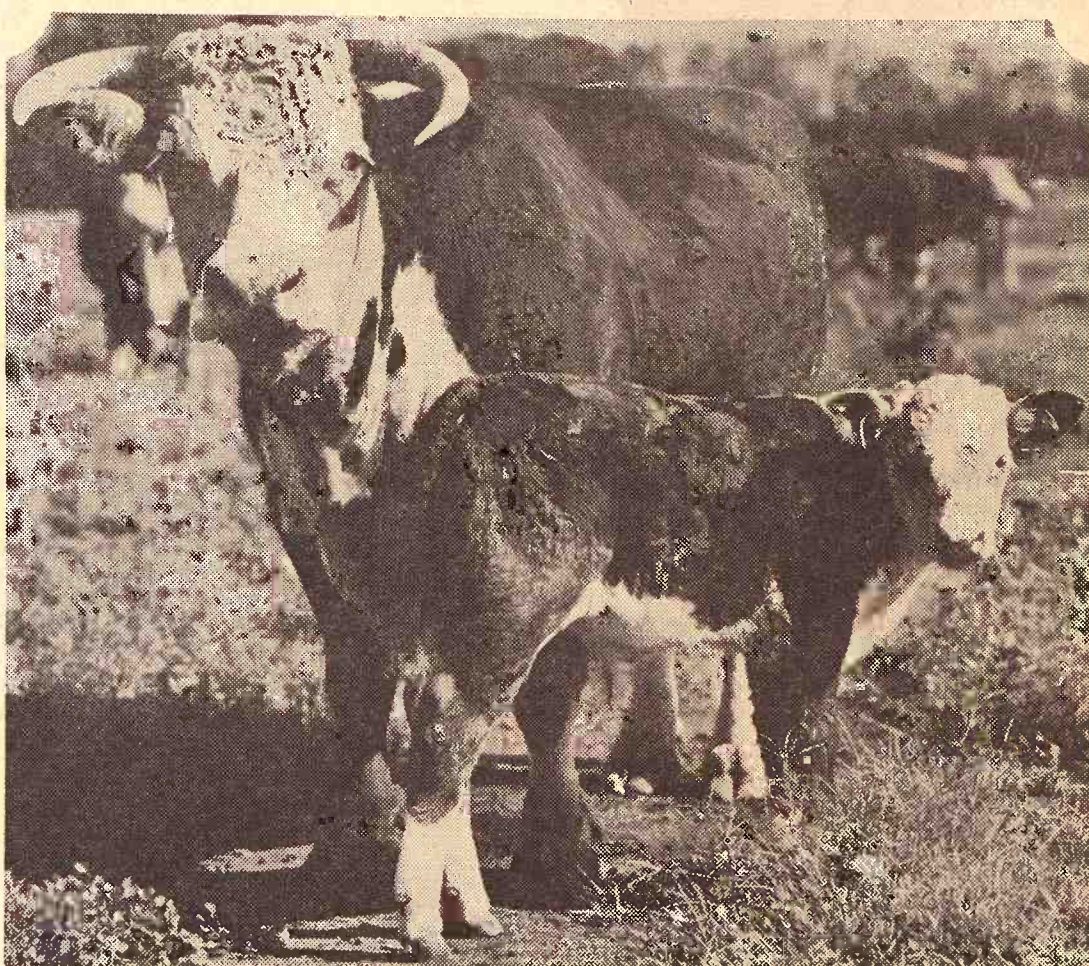

CALVES WEANED 19 POUNDS HEAVIER WITH PURINA RANGE CHECKERS

In a test at the Purina Research Ranch, 41% cottonseed cake was matched against Purina 20% Range Checkers. The cows on Purina Range Checkers averaged calves 19 pounds heavier at weaning.

	41% Cottonseed Cake	Purina 20% Range Checkers
Pounds per cow per day	2½ lbs.	2½ lbs.
Difference in weaning weight at 210 days		+19

With a \$30.00 calf market, those 19 lbs. would be worth \$5.70.

Purina Range Checkers provide protein your cows need, plus the other ingredients necessary for proper diet. If you're looking for extra cow condition, an early calf crop and heavy weaned calves, stop in at our sign of the Checkerboard.

MID-CONTINENT ELEVATOR
CE 8-4177 Junction City
AMERICUS GRAIN CO.
884-3465 Americus
GORDEN MARK ELEVATOR
ME 2-3381 Clay Center
WESTERN GRAIN MILL
767-5933 Council Grove

FLINT HILLS FEED & GRAIN
PR 8-5322 Manhattan
FARMERS UNION FEED MILL
437-2434 St. Marys
MOR-KAN ELEVATOR
349-2214 White City
READING GRAIN & LUMBER
AN 9-3842 Reading

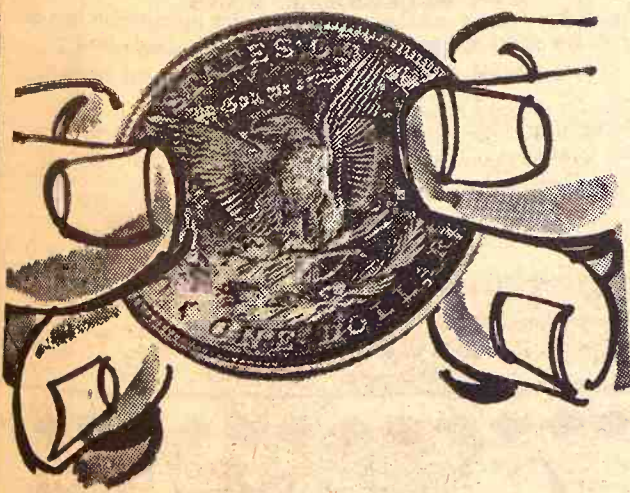
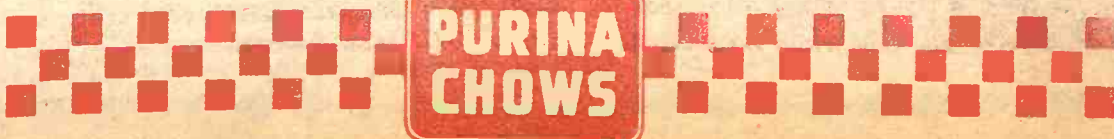

STRETCH IT? You Bet!

We'll help you stretch your dollars in a Peoples National Big Dollar Checking Account. Not only does a Big Dollar Checking Account save you time and energy but we do your bookkeeping, too. So ... start stretching your dollars, today — just switch all of your Checking Accounts to Peoples National in Clay Center.

And Put Big Dollars To Work For You!

the Peoples national bank
CLAY CENTER, KANSAS
THE BIG DOLLAR BANK
Member FDIC

Dock Strike Hurts State Wheat Sales

HUTCHINSON — Kansas Wheat producers could be hurt by actions of longshoremen on the West Gulf Coast who have shut down ports in a dispute over container shipments, Aaron E. Hawes, Larned, chairman of the Regional Great Plains Wheat Inc., says.

Hawes, also a member of the Kansas Wheat Commission, said that Houston and Galveston ports are facing a glut of wheat and if it is not moved there will be no place for the new crop. Some Kansas wheat

moves down the Mississippi river to New Orleans, but the grain is also shipped to Galveston by train from Hutchinson and Wichita and by truck from southwest Kansas.

Hawes said 90,000 tons of hard winter wheat ordered by Brazil is stopped on the Gulf, and Brazil now has a tender for 110,000 tons more, better than 4 million bushels, which that country badly needs. If shipments cannot be made from the U.S., Hawes said, Brazil will have to go elsewhere and the "American farmers will lose these sales."

Hawes said the longshoremen have settled their strike on the East Coast and the east part of the Gulf coast, including New Orleans.

Wild Turkeys Catching On

A highly successful turkey trapping season has been ended by the Kansas Fish and Game Commission with the capture of 41 birds from a south-central Kansas location.

The last catch included 19 hens and 22 toms, bringing to 73 the total number of wild Rio Grande turkeys trapped by the Commission this year.

Fifty-five of the birds have been moved to other sites, while 18 were banded and released in the trapping area.

Among those taken in the final effort, 12 were released at a new site on the Medicine River

in Barber County, and 15 near the Seward-Meade County line on the Cimarron River. Four others were transported to northwest Kansas for supplemental stocking of two previously released flocks.

Among the birds trapped was a two-year-old hen which had been captured and banded last year during a similar operation. This is the first instance of recapture from a wild flock since the relocation program was started.

Soggy Spring Cuts Fertilizer

A soggy spring seems certain to dampen fertilizer sales.

One big chemical company has already written off the Southeast market where wet fields have prevented fertilizer applications which should have started two weeks ago.

The Midwest is faced with a short, concentrated selling season because of wet weather; cold temperatures have held up field work in Kentucky and Tennessee.

Even in the Southwest, where chemical applications got off to a good start, recent rains have dimmed the outlook.

Anxiously being watched is the Mississippi River Valley area which includes part of the Corn Belt and accounts for a third of the country's fertilizer consumption.

So much snow has piled up over the winter in the area that experts say a normal thaw will almost certainly produce flooding, which would wash out fertilizer sales. "The headwaters have the potential for scoring the highest water mark in history," groans one chemical company man.

One To Five, \$30,000 Fine On Addington

The second trial of William Addington, onetime Kansas grainman and politician, resulted in a sentence of one to five

years in the state prison and a \$30,000 fine covering six counts of a 10-count warrant. Earlier Addington was sentenced to one to seven years and a \$50,000 fine on another count of making false entries in a corporation's books but the jury at that time failed to reach a verdict on the other 10 counts.

Addington said several employees had falsified his records and lied to the jury. He is free on bond from the first conviction and will appeal the sentence imposed last week in Wichita.

Paper Back
Books
Largest Stock
In Town

25c - 35c
50c - 75c

University
Book Store

623 N. Manhattan Manhattan



JOHNSON

C. B. SALE

SAVE \$29.50

on a

MESSENGER 100

(including all 12 crystals)

SAVE \$64.90

on a

MESSENGER 111

(including all 24 crystals)

Buy a Messenger 100 or 111 at the suggested net price and receive a full set of Johnson .002 crystals of your choice FREE! Plus—20% off on All Johnson Accessories.

Distributed by

INTERSTATE

230 IDA

WICHITA, KANSAS

Available at

DON'S TV

518 Allen Rd. PR 6-5988
MANHATTAN, KANS.

MIDWEST RENDERING & SUPPLIES

BELLEVILLE, KANS.

We sell meat scraps and fat for feed. We pick up materials from butcher shops, locker plants and fresh dead animals.

For service call Belleville: JA 7-5541 or your local number.

Beloit	738-3731	Jamestown	439-2655
Cawker City	781-4711	Leonardville	99
Clay Center	632-3424	Lincoln	524-9990
Clyde	446-3621	Linn	348-3411
Concordia	CH3-4126	Mankato	378-3771
Deshler, Nebr.	40	Marysville	443-3726
Downs	454-9527	Miltonvale	427-3015
Fairbury, Nebr.	729-9931	Minneapolis	392-3043
Glasco	568-2636	Morganville	926-3674
Hebron, Nebr.	402 768-6770	Ruskin, Nebr.	402 226-2261
Hunter	529-2145	Superior, Nebr.	879-3235
		Washington	EA 5-2920

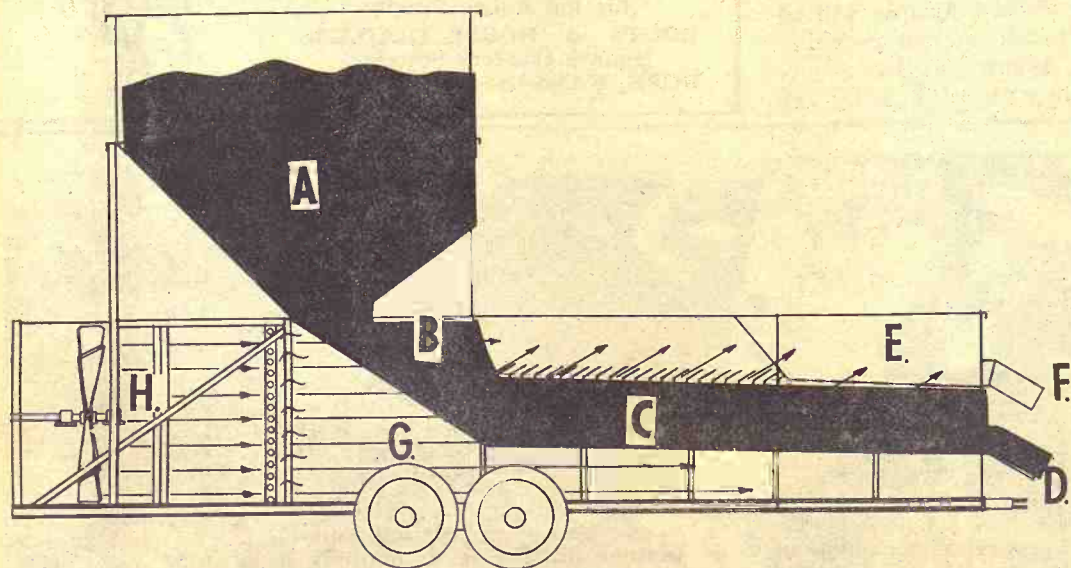

A. WET GRAIN HOLDING BIN:

Large capacity with gravity flow into the dryer.

B. PRE-HEATING AREA:

Here the wet grain is pre-heated. The high volume and velocity of air through the louvers begins to fluidize the grain and move it forward.

C. DRYING SECTION:

The grain is completely fluidized in this section. It continually surges and changes position as the directionalized hot air dries the grain and moves it forward. The lighter fine material is carried to the top of the drying bed.

D. DRY GRAIN DISCHARGE:

This gate can be operated manually or automatically. This gate completely regulates the discharge rate.

E. CLEANING SECTION:

Here the fine material which is suspended on top of the grain is carried on a perforated area.

F. FINE MATERIAL DISCHARGE:

The fine material which is carried along on the perforated section is discharged here.

G. PLENUM CHAMBER:

Hot air is delivered in high volume and velocity into the plenum. It enters the grain through directional louvers which fluidize the grain; drying and cleaning it as it is conveyed forward.

H. FAN:

This large 44" duct axial fan delivers the air to dry, clean and convey the drying grain through the dryer.

HUTCHINSON DIVISION ROYAL INDUSTRIES

P. O. BOX 33

CLAY CENTER, KANSAS 67432

PHONE 913-632-2161

North Central Steel Co. Inc.

116 West Second Minneapolis, Ks. EX 2-2077

SALE EVERY WEDNESDAY

We had a good run of livestock at our sale Wednesday and the market looked steady to strong on all classes. A lot of our consignments didn't get in due to the roads but will be here this coming Wednesday. Listed below are a few sales from our Wednesday's sale:

CATTLE

Dave Weibert, Hillsboro	101 md. ql. hfrs.	740 @ 27.10
Louis Muchow, Brookville	6 blk heifers	680 @ 25.90
Quinn Steinbeck	3 hol steers	1045 @ 24.30
Darwin Muchow, Brookville	10 blk heifers	621 @ 26.45
Wilson Bros., Abilene	19 blk heifers	640 @ 27.20
Wilson Bros., Abilene	3 bull calves	310 @ 35.10
Ray Reitz, Lincoln	1 black bull	1165 @ 23.90
Roy Johnson, McPherson	1 whiface cow	1410 @ 19.25

John Etzens, Hillsboro	41 mx ql. hfrs	760 @ 27.30
John Corneliouson, Barnard	17 mx hfr clvs	440 @ 27.80
Willie Webb, Lincoln	1 red cow	1180 @ 19.20
John Schur, Minneapolis	1 black cow	1130 @ 18.90
Eugene Mullen, Ada	25 hol bu clvs	BH @ 106.50
Vondra Bros., Ellsworth	1 whiface bull	1630 @ 25.00
Milton Bickel, Gypsum	11 whif steers	450 @ 32.80
Merrel Anderson, Salina	1 bwf bu calf	205 @ 40.00
Kenneth Mattison, Salina	1 whiface cow	965 @ 19.90
Robert Siemsen, Holyrood	1 whiface cow	840 @ 20.30

HOGS

Verden Long, Hope	4 mix butchers	220 @ 20.70
Murl Anderson, Bennington	2 mix butchers	190 @ 20.30
J. C. Murdick, Tescott	11 hp butchers	225 @ 20.80

Everett Burwell,	7 mix butchers	230 @ 20.35
Harold Faidley, Longford	4 mix butchers	265 @ 20.60
George Wagner, Brookville	8 whi butchers	245 @ 20.20
Ed and Duane Dent, Salina	10 mix butchers	204 @ 20.25

For highest prices for your livestock, bill your consignment to the BEVERLY STOCKYARDS. One of the fastest growing commission firms in the state of Kansas. For more information about prices and selling time on your livestock, get in touch with us.

Beverly Stockyards Co., Salina, Kansas,

Located on east edge of Salina on old highway 40

JACK BEVERLY, Salina TA3-3191

HARLAN JENSEN, Salina TA3-8445

BOB GRACE, Salina, TA 7-1541

JIM FORSHEE, Concordia CH3-4717

Market reports on KFRM every Wednesday morning at 7:15 and every Wednesday on KSAL at 11:30.

PAUL DIEHL, Brookville 225-3503

Car Immo
A device
creasing use f
tough with ha
the device is o
ka, which is c
No Countr
At Century
Wichita's elega
sition hall, Centur
bouncing to the t
try music. A thea
which books coun
ern shows into Wi
Manh
We had a large run
Thursday, with plent
The market was stea
with the exception o
on a few cattle.
You can always d
cars when you consi
the MANHATTAN C
at Manhattan, Kans
The following is a
our sale:
STOCKER & FEED
6 blkwhif steers
1 whiface steer
1 whiface steer
9 whiface steers
9 b & bwf steers
2 whif hm steers
9 black steers
1 whiface steer
14 char whif steers
1 whiface steer
6 whiface steers
1 whiface steer
2 whiface steers
46 mixed steers
12 mixed steers
10 mixed steers
7 char. steers
8 char steers
1 broc whif steer
6 whif hm steers
7 char steers
18 mixed steers
2 whif hm steers
5 blkwhif steers
1 whif hm steer
14 black steers
2 whiface steers
2 black steers
17 whiface hfrs
6 black heifers
3 blkwhif steers
3 whiface hfrs
5 whiface hfrs
2 whiface steers
1 whiface heifer
11 black heifers
1 whiface heifer
10 whiface heifers
4 mixed steers
5 whif hm hfrs
9 whiface hfrs
3 whif rd nk hfrs
10 char heifers
5 mixed heifers
2 blkwhif steers
3 whif hm heifers

state prison and
covering six count
at warrant. Earlier
was sentenced to
years and a \$500
ther count of male
tries in a corpora
but the jury at
ailed to reach a
ne other 10 count
said several em
alsified his reco
he jury. He is free
m the first count
t appeal the second
posed last week to

25c - 35c
50c - 75c

University
Store
Manhattan

JOHNSON

C. B. SALE

E \$29.50

on a

GER 100

all 12 crystals

E \$64.90

on a

GER 111

all 24 crystals

er 100 or 111 at the

rice and receive a

on .002 crystals of

JE! Plus - 20% off

Accessories.

ted by

STATE

WICHITA, KANSAS

able at

'S TV

PR #5988

TAN, KANS.

UPPLIES

als from butcher

number.

439-2655

524-9990

348-3411

378-3771

443-3726

427-3015

392-3043

926-3674

402-226-2261

879-3335

230 @ 20.35

265 @ 20.60

245 @ 20.20

204 @ 20.25



Car Immobilizer

A device that can immobilize a car is getting increasing use from city police forces, which seek to get tough with habitual overtime parking violators. Here, the device is clamped on by a police officer in Topeka, which is considering the use of the device.

No Country Music At Century II

Wichita's elegant new exposition hall, Century II, won't be bounding to the tunes of country music. A theatrical agency which books country and western shows into Wichita says the

Century II management has told him no more country music shows in the Concert Hall after contracts thru April 1970 expire.

The agent, Harry Peebles, said Century II director James Clancy told him the decision had been made because "there had been smoking and drinking there."

April 1, 1969

Sunflower Turnabout On Iowa

If Iowa doesn't like the official Kansas flower, then Kansas is going to take a dim view of the state bird of Iowa.

At least that is the general import of a resolution introduced in the Kansas House of Representatives.

The resolution by six representatives would declare the Eastern Gold Finch to be a public nuisance.

The resolution notes the Iowa Legislature recently declared the Sunflower to be a noxious weed.

The resolution states the Eastern Gold Finch is "unattractive, bothersome and raucously noisy" and "possesses no other redeeming qualities."

The resolution proposes to make it lawful to hunt and kill the Eastern Gold Finch at any time without a license.

The resolution would appear to be at wide variance with the opinions expressed in the book, "Birds of America." The book says this bird, also known as a wild canary, is one "the most casual observer can enthuse over" and "one that the bird student will never tire raving over."

Oliver Honor

Ottawa Oliver dealer Ben Kiefer was one of the 200 dealers in the U.S. honored by the Oliver Corporation for outstanding sales records at a recent company meeting in Cuernavaca, Mexico. Giving Kiefer his third such award in five years is Oliver president James Wormley.

1040 U.S. Individual Income Tax Return 1968

Form 1040 U.S. Individual Income Tax Return 1968. The form is filled out with handwritten numbers. Key figures include: Line 11a (Total income) 1,242.00; Line 11b (Total deductions) 93.15; Line 12 (Total tax) 1,335.15. The form includes sections for personal information, income, deductions, and tax calculations.

Surcharge Causing Tax Errors

It's still two weeks before April 15, but early U.S. income tax returns make it clear that the surcharge is not only costing the taxpayer but it's making him make more mistakes.

The Internal Revenue Service says one taxpayer in 50 is stubbing his toe on the surtax.

At the end of the first week of March, IRS said 6.9% of 18.7 million returns processed had errors. Mistakes such as neglecting to include W2 forms or failing to record Social Security numbers were running at their usual rate of 1% or less, but math errors and using the wrong tax table or column — the sort of goofs that would include the surcharge errors — were running at a 4.2% rate.

Here's a quick cram course on the surtax:

- Figure your regular tax as in years past, then add 7 1/2% to it. That 7 1/2% is the surtax.
- Forget everything you've read or heard about a 10% tax. If you make any computation involving 10% you're sure to go wrong.
- The reason the key number is 7 1/2% is that the surtax is at a 10% rate for only that portion of 1968 from April 1 onward, in other words, three-quarters of the year. To make the arithmetic simpler, IRS has you take 7 1/2% of your whole year's income tax rather than 10% of the tax on three-quarters of the year.
- As your form 1040 will tell you, the way to figure 7 1/2% of another number is to multiply it by .075.
- If your regular tax is less than \$734, you won't have to compute your surtax at all. You'll find it in a table in your IRS instruction booklet.
- Last, but not least, you must add the surtax to your regular tax, not subtract it. It's a bite, not a bonus.

Manhattan Commission Co., Inc. Sale Every Thursday

We had a large run of cattle last Thursday, with plenty of buyers. The market was steady with last week, with the exception of a few soft spots on a few cattle.

You can always depend on top dollars when you consign your cattle to the MANHATTAN COMM. CO., INC., at Manhattan, Kansas.

The following is a partial listing of our sale:

STOCKER & FEEDER CATTLE

6 blkwhif steers	573 @ 31.20
1 whiface steer	575 @ 31.10
1 whiface steer	630 @ 31.10
9 whiface steers	580 @ 30.80
9 b & wif steers	703 @ 30.10
2 whif hm steers	627 @ 30.10
9 black steers	659 @ 29.60
1 whiface steer	730 @ 29.30
14 char whif steers	657 @ 29.30
1 whiface steer	810 @ 29.25
6 whiface steers	846 @ 29.20
1 whiface steer	750 @ 29.10
2 whiface steers	625 @ 29.10
46 mixed steers	779 @ 29.05
12 mixed steers	958 @ 29.00
10 mixed steers	955 @ 29.00
7 char. steers	785 @ 29.00
9 char steers	902 @ 28.70
1 broc whif steer	995 @ 28.70
6 whif hm steers	831 @ 28.60
7 char steers	763 @ 28.60
18 mixed steers	624 @ 28.60
2 whif hm steers	603 @ 28.50
5 blkwhif steers	633 @ 28.50
1 whif hm steer	1000 @ 28.40
14 black steers	871 @ 28.40
2 whiface steers	608 @ 28.40
2 black steers	715 @ 28.30
17 whiface hfrs	571 @ 27.70
6 black heifers	586 @ 27.60
3 blkwhif steers	996 @ 27.55
3 whiface hfrs	851 @ 27.40
5 whiface hfrs	724 @ 27.40
2 whiface steers	648 @ 27.30
1 whiface heifer	580 @ 27.25
11 black heifers	596 @ 27.20
1 whiface heifer	720 @ 27.00
10 whiface heifers	799 @ 26.90
4 mixed steers	860 @ 26.70
5 whif hm hfrs	577 @ 26.70
9 whiface hfrs	597 @ 26.60
3 whif rd nk hfrs	571 @ 26.20
10 char heifers	581 @ 26.20
5 mixed heifers	617 @ 26.10
2 blkwhif steers	675 @ 26.10
3 whif hm heifers	841 @ 26.10

2 whif hm heifers	887 @ 26.10
2 black steers	625 @ 26.10
10 char heifers	570 @ 26.00
2 holstein steers	690 @ 24.80
2 whiface heifers	780 @ 24.25
2 mixed heifers	765 @ 24.10
4 holstein steers	812 @ 23.90
3 whiface heifers	768 @ 23.10

STEER CALVES

27 whiface steers	400 @ 37.00
2 whiface steers	337 @ 36.50
3 whiface steers	352 @ 36.00
5 whiface steers	409 @ 35.00
1 blkwhif steer	420 @ 34.70
2 whiface steers	402 @ 34.30
2 black steers	355 @ 33.90
2 whiface steers	490 @ 33.75
1 whiface steer	455 @ 33.50
1 wf rd nk steer	440 @ 33.00
1 whif hm steer	480 @ 32.50
1 whiface steer	485 @ 32.50
1 whiface steer	455 @ 32.25
2 black steers	470 @ 32.25
1 wf brindle steer	290 @ 32.25
3 black steers	375 @ 32.25
3 whiface bulls	398 @ 32.25
2 black steers	517 @ 32.10
14 whiface steers	535 @ 32.00
45 whiface steers	572 @ 32.00
12 whif hm steers	566 @ 31.95
2 whif hm steers	500 @ 31.70
9 black steers	473 @ 31.60
1 blkwhif steer	535 @ 31.50
3 whif hm steers	473 @ 31.50
4 red hm steers	412 @ 31.40
4 red hm steers	484 @ 31.30
2 black steers	405 @ 31.25
5 black steers	477 @ 30.80
6 char whif steers	540 @ 30.25
1 holstein steer	545 @ 24.60

HEIFER CALVES

11 whiface heifers	375 @ 30.40
8 whiface heifers	339 @ 30.30
2 whiface heifers	295 @ 30.25
2 whiface heifers	529 @ 30.10
6 char heifers	408 @ 29.30
4 whiface heifers	370 @ 29.25
1 whiface heifer	353 @ 28.90
3 whiface heifers	386 @ 28.80
7 whif hm heifers	433 @ 28.80
2 black heifers	462 @ 28.75
3 whiface heifers	445 @ 28.70
2 whiface heifers	483 @ 28.60
17 whiface heifers	408 @ 28.50
5 whiface heifers	425 @ 28.40
3 whiface heifers	497 @ 28.10
17 whiface heifers	449 @ 28.00

3 mixed heifers	425 @ 27.75
1 blkwhif heifer	520 @ 27.70
15 whiface heifers	523 @ 27.70
6 black heifers	477 @ 27.50
4 whiface heifers	432 @ 27.50
9 black heifers	519 @ 27.50
2 whif hm heifers	403 @ 27.40
6 red heifers	404 @ 27.25
2 whif hm heifers	390 @ 27.25
13 black heifers	520 @ 27.20
6 whiface heifers	538 @ 27.20
3 black heifers	420 @ 27.10
4 black heifers	471 @ 27.10
3 wf rd nk hfrs	526 @ 26.60
2 blkwhif heifers	482 @ 25.90

BULLS

1 whif hm bull	HD @ 385.00
1 black bull	HD @ 270.00
1 whiface bull	355 @ 34.75
1 whiface bull	415 @ 33.90
1 whiface hm bull	1390 @ 23.70
1 whiface bull	1185 @ 23.60
1 black bull	1425 @ 23.40
1 whif hm bull	1640 @ 22.80
1 whiface bull	1635 @ 22.50
1 whiface bull	1375 @ 22.40

COWS

3-3 wf broc cows/clvs	@ 263.00hd.
1-1 blk cow/calf	@ 256.00hd.
2-2 m & wf cow/clvs	@ 254.00hd.
3-3 wf cows & blk clvs	@ 253.00hd.
16-16 shthm cows/clvs	@ 250.00hd.
50 whiface cows	@ 221.00hd.
1 whiface cow	1025 @ 22.20
1 black cow	940 @ 21.60
1 whiface cow	1085 @ 21.60
1 whiface cow	870 @ 21.60
1 black cow	800 @ 21.40
3 holstein cows	1515 @ 21.15

2 1/2 MILES EAST OF MANHATTAN ON US 24

1 holstein cow	1405 @ 21.10
3 blkwhif cows	933 @ 21.00
1 holstein cow	1300 @ 20.90
1 holstein cow	1340 @ 20.70
1 whiface cow	945 @ 20.60
1 whiface cow	1045 @ 20.50
1 black cow	1300 @ 20.50
1 whiface cow	1145 @ 20.50
1 roan cow	1200 @ 20.40
1 holstein cow	1225 @ 20.40
1 holstein cow	1290 @ 20.30
1 holstein cow	1305 @ 20.30
1 holstein cow	1435 @ 20.20
1 whiface cow	1205 @ 20.00
1 whiface cow	1255 @ 20.00
1 whiface cow	1045 @ 19.80
1 whiface cow	1125 @ 19.70
2 whiface cows	1115 @ 19.70
1 whiface cow	1120 @ 19.70
1 black cow	1170 @ 19.60
1 black cow	1010 @ 19.60
2 whiface cows	1083 @ 19.60
1 whiface cow	1005 @ 19.40
1 whiface cow	1130 @ 19.30
1 whiface cow	795 @ 19.30
2 whiface cows	1010 @ 19.10
1 whiface cow	1510 @ 19.10
1 whiface cow	875 @ 19.00
1 holstein cow	1085 @ 19.00
1 broc wf cow	1085 @ 18.90
1 whiface cow	1045 @ 18.80
2 whiface cows	1023 @ 18.70
1 whiface cow	1025 @ 18.50
1 whiface cow	960 @ 18.50
1 whif hm cow	835 @ 18.50
1 whif hm cow	955 @ 17.60
1 whiface cow	1045 @ 17.40
3 whiface cows	853 @ 17.30
1 whiface cow	975 @ 17.10
1 whiface cow	925 @ 15.80

SPECIAL CONSIGNMENTS For THURSDAY, APRIL 3

- 30 whiface cows w/ calves by side.
- 1 good registered whiface bull, coming 3 years old.

BUYING FAT HOGS

We buy fat hogs in Manhattan, Alma, and Eskridge according to the following schedule:

At Manhattan
Tuesdays & Saturdays

BUYING HOURS
8 a.m. to 1:00 p.m.

At Alma
Every Tuesday
8 a.m. to 1:00 p.m.

At Eskridge
Every Wednesday
8 a.m. to 1:00 p.m.

For information call the barn in Manhattan, PR 6-4815. Or you may call Joe Raine at Maple Hill 663-2226, or Eskridge yard 449-2347, or Alma yard 765-3841

FOR ESTIMATES

W. E. DUGAN ----- Alta Vista, 229-6430
JOE RAINE ----- Maple Hill, 663-2226
DON WELLS ----- Manhattan, JE 9-3744
MERVIN SEXTON ----- Abilene, CO 3-3449
C. J. WENTZ, bus. mgr. Manhattan, JE 9-5551

BARN PHONE ----- Manhattan, PR 6-4815

Consignment Reports
WIBW radio 6:30 A.M. Thursdays
WIBW-TV 12:15 Noon Wednesdays

The Manhattan Commission Company, Inc.

2 1/2 MILES EAST ON US 24
MANHATTAN, KANSAS

AUCTIONEER: JOE RAINE

Highest Hog Count In Two Decades

The Kansas pig crop for December-February and the number of all hogs and pigs on farms March 1 were the largest in over two decades, according to the Kansas Crop and Livestock Reporting Service.

The winter quarter pig crop was 16 percent larger than a year earlier and on March 1, 1969 there were 11 percent more hogs and pigs on Kansas farms than a year earlier.

The pig crop in the December 1968-February 1969 quarter was 625,000, compared with 537,000 a year earlier.

Sows farrowed during the quarter totaled 81,000, a 10 percent increase from the same period a year earlier and also a new record.

Pigs saved per litter averaged 7.71, well above last month's 7.26 average and the previous high for the quarter of 7.40 set in 1967.

An estimated 109,000 sows are expected to farrow during the March through May quarter, up 5 percent from a year earlier.

Kansas hog producers reported an intended 85,000 sows to farrow during the June-August quarter. If realized, this would be an increase of 10 percent over the same period last year and would be a new record high for the quarter.

The March 1 inventory number of all hogs and pigs on Kansas farms is estimated at 1,698,000, up 11 percent from March 1, 1968.

The number of hogs being kept for breeding was 255,000, an increase of 4 percent over a year earlier. Market hogs and pigs totaled 1,443,000, up 12 percent from a year ago.

In most of the weight groups,

KANSAS: NUMBER OF HOGS AND PIGS ON FARMS: TOTAL BREEDING AND MARKET (BY WEIGHT GROUPS) March 1, 1964-69									
Total		For		Under		Market Hogs and Pigs		Total	
Hogs	breed-	Hogs	breed-	60 lbs.	120-179	180-219	220 lbs.	Hogs	breed-
Number	ing	Number	ing	60 lbs.	120-179	180-219	220 lbs.	Number	ing
(000)	(000)	(000)	(000)	(000)	(000)	(000)	(000)	(000)	(000)
1964	1,314	223	1,091	436	256	224	142	33	
1965	1,196	203	993	362	232	209	140	30	
1966	1,244	224	1,020	408	230	214	138	30	
1967	1,443	245	1,198	455	270	284	158	31	
1968	1,530	245	1,285	488	263	302	180	32	
1969	1,698	255	1,443	577	318	299	216	43	

numbers increased over a year earlier except in the 120-179 pound group, which showed a small decrease.

The number in each of the other weight groups and the changes from a year earlier are: Under 60 pounds, 577,000, up 18 percent; 60-119 pounds, 318,000, up 12 percent; 120-179 pounds 289,000, down 4 percent; 180-219 pounds, 216,000, up 20 percent; 220 pounds and over, 43,000, up 34 percent.

Corn Belt States

Hogs and pigs on farms in the 10 Corn Belt States on March 1, 1969 were up 4 percent from a year earlier.

An estimated 41.3 million head were on farms compared with 39.8 million a year earlier. Market hogs in the 10 States were estimated at 33,815,000 head, an increase of 4 percent from a year earlier.

Hogs and pigs kept for breeding totaled 7,439,000, up 2 percent from March 1, 1968.

The December-February 1969 pig crop is estimated at 13,440,000, up 3 percent from the

same period a year earlier.

Sows farrowing during this period totaled 1,860,000 compared with 1,789,000 in the year earlier period. Hog producers in the 10 states reported intentions to farrow 5 percent more sows during March-May 1969 and 6 percent more during June-August 1969 compared to the same periods a year earlier.

RILEY NFO MEETING NEXT MONDAY

RANDOLPH — The April meeting of the Riley County NFO will be here Monday evening, April 7, at 8 p.m. at the school, reports secretary Daisy White.

BRANCH CHANGES BY HILLSBORO CO-OP
HILLSBORO — The Farmers Co-op Grain & Supply has



made while you wait

AGGIE HARDWARE
1205 Moro MANHATTAN

LEASING

Farm and Industrial Machinery

If you can't buy it you can lease any piece of Allis-Chalmers machinery you may need, and at low rates. See Bob Martin for Industrial leasing, Jim Gates for Farm Equipment leasing.

HENRY SALES AND SERVICE

East Highway 24 and Meriden Road, Topeka, Kans. — FL 4-7641

Strike out weeds and grasses in sorghum with HERBAN 21-A!

SELECTIVE HERBICIDE



You harvest sorghum — not weeds and grasses! You can strike out weeds and grasses when you plant with Herban 21-A, the pre-emergence herbicide that works. Herban 21-A is a scientifically blended combination of Herban and atrazine, premixed to save you money.

Herban 21-A really gives a quick and continuing kill of giant foxtail, pigweed, cocklebur, and many other weeds and grasses. Pre-emerge with Herban 21-A, and you'll harvest sorghum — not weeds and grasses!

SURE DEATH BRAND
HERBAN 21-A
WOODBURY CHEMICAL COMPANY

*Registered Trademark Hercules Incorporated

H21-A-69-5-B

named Mark Chain as manager of the Lehigh branch. Gail Riffel, who managed the Lehigh branch, has been named assistant manager with offices in Hillsboro. Elmer Friesen is manager.

Visit Our Retail Display Of
Lighting Fixtures

Endaco't Electric Co.
809 MORO — MANHATTAN



4-ply nylon cord whitewall

General **JET**

\$17⁹⁵

Plus \$1.79

Fed. Ex. Tax,
size 6.50 x 13
tubeless
whitewall

for COMPACT cars

- Four full plies of nylon cord
- Tough Duragen® rubber tread for high mileage
- Famous dual-traction tread design

for MEDIUM cars

\$21⁹⁵

Plus \$2.20 Fed. Ex. Tax
sizes 7.75 x 14, 7.75 x 15

for BIG cars

\$23⁹⁵

Plus \$2.36 Fed. Ex. Tax
size 8.25 x 14

75-FOOT VINYL GARDEN HOSE

- Durable, flexible, double-ply vinyl construction
- Full 1/2-inch inside diameter
- Delivers 10 1/2 gallons of water per minute



\$3⁶⁹

DELUXE LAWN FERTILIZER

- Contains iron and sulphur
- New, hi-potency 23-7-10 mixture
- 1 bag feeds 5,000 sq. ft.
- For lawns, shrubs, trees, gardens



3 BAGS **\$6³⁵**
FOR

BURST-PROOF GARDEN HOSE

- Super heavy-duty triple-ply vinyl, nylon-reinforced hose. Stays flexible at 0°
- Solid brass couplings
- Full 50-foot length



\$2⁵⁹

IMPROVED LAWN DE-WEED & FEED

- Double-action weed killer and lawn fertilizer
- Contains Banvel-D and 2-4-D
- Ideal 10-6-4 mixture
- 1 bag covers 5,000 sq. ft.



2 BAGS **\$5⁶⁵**
FOR

Use
Hixson's
Convenient
Auto-Charge

NO MONEY DOWN

Months To Pay

WHEEL ALIGNMENT ADDS SAFE MILES

Specialists correct caster, camber, toe-in, toe-out to your car manufacturer's specifications, and safety-check and adjust your steering.



\$5⁸⁸

GENERAL TIRE HIXSON'S

EVERYTHING FOR THE CAR AND HOME
"Serving Manhattan For 32 Years"
204 Poyntz Phone 776-4221

CLA

RATES: \$1 cash orders may collect SIFIED DIS 25-cent billi Mail To: A

Notices

AUCTIONEER

Lawrence E.

AUCTIONEER

REAL ESTATE

Your Sale Sol

Large or Sm

EAST HIGHWAY

MANHATTAN

Real Estat

And General

Ed Reim

AUCTIONEER

We Specialize in

DAIRY CATT

"A complete Sale

Phone or write f

dates.

Telephone 367

GOESSEL, KA

"Marion Cour

Bob Wilson

Auctioneer

Real Estate

All types sales

Ph. 494-2552

or 778-3424

Box 118 - St. George, Ks.

MEMORIAL

Rundle

MONUMENT

(Formerly Co

HARLAN RUN

Stones designed an

experienced craftsm

own plant.

Office & Display

4th & Grant

ME 2-2323

CLAY CENTER

CEMETERY

MEMORIA

54 Year Continuous

Display Located on

East of City Lin

SCHAUB

MONUMENT CO.

RR 3 Box 20 ME

Clarence Blanc, Pr

CLAY CENTE

MONUMEN

MANHATTAN

MONUMENT

J. J. BEAUDE

Office and Disp

123 No. 3rd

Office Phone Res

PR 8-5137 PR 8

MANHATTAN, I

INSURANCE

MFA INSU

Auto - Fire -

Liability - Au

- Hospitalizat

ORRIS MARSH

ME 2-3902 - 423

CLAY CENTER, KA

GRASS & GRAIN CLASSIFIED ADVERTISING

RATES: \$1 a week for 15 words or less. Add 5¢ a word for additional words. DISCOUNTS: (with cash orders only) deduct 10% if ad runs 2 weeks. Deduct 25% if ad runs 4 weeks. REFUNDS: you may collect a refund at the Ag Press office for any unused amount paid if an ad is cancelled. CLASSIFIED DISPLAY: (boxed ads) \$1.82 a column inch. CASH: ads not accompanied by cash have a 25-cent billing charge added.
Mail To: Ag Press - P.O. Box 1009 - 1207 Moro - Manhattan, Kansas 66502 - JE 9-7558

Notices

AUCTIONEERING

Lawrence E. Welter

AUCTIONEER
REAL ESTATE BROKER

Your Sale Solicited
Large or Small

EAST HIGHWAY US 24
MANHATTAN PR 8-3455

Real Estate
And General Sales

Ed Reimer

AUCTIONEER

We Specialize in Selling
DAIRY CATTLE

"A complete Sale Service"

Phone or write for sale
dates.

Telephone 367-2373
GOESSEL, KANSAS
"Marion County"

Bob Wilson

Auctioneering
Real Estate

All types sales
Ph. 494-2552
or 778-3424

Box 118 - St. George, Ks.

MEMORIALS

Rundle

MONUMENT CO.
(Formerly Cody)

HARLAN RUNDLE
Stones designed and cut by
experienced craftsmen in our
plant.

Office & Display
4th & Grant
ME 2-2323
CLAY CENTER

CEMETERY MEMORIALS

54 Year Continuous Service
Display Located on US24
East of City Limits

SCHAUBEL

MONUMENT CO., INC.

RR 3 Box 20 ME 2-3531

Clarence Blanc, President
CLAY CENTER

MONUMENTS

MANHATTAN

MONUMENT CO.

J. J. BEAUDET

Office and Display

123 No. 3rd

Office Phone Res. Phone

PR 8-5137 PR 8-4978

MANHATTAN, KANS.

INSURANCE

MFA INSURANCE

Auto - Fire - Life
Liability - Auto Loans
Hospitalization

ORRIS MARSHALL

ME 2-3902 - 423 Court

CLAY CENTER, KANSAS

DAIRY SUPPLIES

DeLaval Clay

All Makes

Service & Repair

Dairy Equipment



Joe McClure

Ph. 229-5284

Alta Vista

WAMEGO DAIRY SUPPLY

Your authorized dealer for:

DeLaval milkers
Clay push-button farm eqpt.
Mueller Bulk Tanks

Stores And Service From
Wamego & Sabetha, Kansas

For Free Estimates Call:

WAMEGO 456-7200 or
SABETHA AV 4-2958

Dale Wells



Pipe Line Bucket Milkers
Stalls

324 Frederick ME 2-2811

CLAY CENTER, KANS.

LAND IMPROVEMENT

LAND IMPROVEMENT

"Soil Conservation Doesn't
Cost—It Pays"

Ponds, terraces, waterways,
and leveling, drainage ditches,
clearing, landscape grad-
ing.

Roggendorff

Conservation Construction
Arthur Roggendorff

Phone JE 9-3984
1630 OSAGE-MANHATTAN

Livestock

Dairymen — Buy

SPECIALS

The Best For Less

We have for your selection at
all times the largest supply of

FRESH SPRINGER

HOLSTEIN — GUERNSEY

JERSEY

SWISS and MILKING

SHORTHORN COWS &

HEIFERS

Financing available — up to
24 mos.

100 head of open Holstein hei-
fers

50 head Holstein heifer calves

CALVES! CALVES!

We will have 400 to 500 calves
beef cross. 2 weeks to 450 lbs.
At our barn every week for the
next several months.

W. G. WIEBE

Phone 244-7625

Summerfield, Kansas

BULLS

Quality Hereford bulls, horn-
ed and polled. Bred and con-
ditioned to go out and work.
Worth driving a long ways to
see. Visitors always welcome.

Sunshine Farms

Phone 459-2267

MORRILL, KANS.

40 HEREFORD cows, good
quality, pregnancy tested, \$210.
38 Hereford cows, good quality,
with 200 lb. calves at side, \$255.
30 Angus cows with 10 calves,
balance springers, \$225. Phone
Paul Evans, 316 439-5354, Kin-
caid, Kansas. SB5

NATIONALLY ACCREDITED
SPF registered Duroc boars.
muscular hams and big bones.
Our herd is free of lice and
mange. Harold Brumm, Junc-
tion City, Ks., RR3. Phone 238-
7258. SB6

FOR SALE — Registered Pol-
led Hereford bulls. Serviceable
age. Junior Breymeyer, Wa-
mego, Kans., Phone 456-9878. x5

FOR SALE — One Registered
3 year old Hereford bull, solid
Onward breeding, good one. Ed
Simon, Olsburg, Ks., Phone
468-3306. x5

FOR SALE — Combination
stock rack and grain bed, fit 8'
Ford pickup bed. Joseph W.
Koehler, Hanover, Kans. R1.
x5

REGISTERED BERKSHIRE
boars ready for heavy service.
Extra quality, meat type. Del-
bert Hollinger, half mile south
Lyons, Kansas. x7

FOR SALE — Very good selec-
tion of purebred Yorkshire
boars. Big boned, lots of ham
and length. Also bred gilts.
These boars and gilts are all
sired by my Crusader boar out
of a certified litter which cut
two barrows of 6.75 and 7.80
loin eye. Leo Ball, Belleville,
Kansas. SB5

PALOMINO HORSE, 4 year
old. Gentle, broke. Tom Fish-
er, Burlingame, Kans. x5

TWO AND THREE yr. old Reg.
Hereford bulls, with size & qual-
ity. Reasonably priced. August
Carlson, Smolan, Kans., Phone
Salembsorg 1017. SB7

FOR SALE — Nationally ac-
credited Yorkshire open and
Bred gilts. Kenneth Visser,
Wakefield, Kans., Phone 461-
5744. x5

FOR SALE — 50 heavy spring-
er Holstein heifers. Robert Da-
vis, Westphalia, Ks. (913) 489-
2208. x18

NATIONALLY ACCREDITED
SPF Yorkshire and Hampshire
boars and open gilts. Last fall's
top indexing Yorkshire pen and
this spring's top indexing and
overall Hampshire pen in KSU
test station, both bred here.
Floyd Meyer, Palmer, Ks., Ph.
308. x6

ANGUS BULLS — Big, grow-
thy, registered 2 year olds. Ken-
neth Moore, Roxbury, Kans.,
Phones 9 or 2314. x8

WANTED — Feeder pigs. Le-
roy Reed, Leonardville, Kans.,
913-293-5398. x10

FOR SALE — Serviceable age
registered horned Hereford
bulls, range raised, clean pedi-
grees. Also some Polled Bulls
ready for light service, by De-
luxe Mixer 11. Donald E. White,
Phone Area 913 488-3816, Ben-
nington, Kans. (or Wells, Ks.)
x6

FOR SALE — 4 dairy heifers,
heavy springers, Brown Swiss.
Marion Shubert, Council Grove,
Kansas 767-6527. x5

CHOICE HampYork gilts for
sale, bred to Duroc, farrowing
now. Also 65 pigs 35-40 lbs.
Vernon Nelson, Falun, Ks., Ph.
Salembsorg 619. x6

SHEEP FOR SALE — Several
good quality rams, all breeds.
Larry Epley, Phone 494-2607.

NATIONALLY ACCREDITED
SPF Hampshire boars, open
gilts, serviceable. H. Wayne
Shirley, Horton, Kansas Phone
913 474-3349. x12

FOR SALE — Holstein bulls,
serviceable age. From U.G.
dams with over 700 lbs. fat. Sir-
ed by Romandale Reflection
Marquis (Ex-GM) Merlin Frer-
king, Herkimer, Kansas Phone
744-2305. x6

REGISTERED Quarter Gelding
four years old April 5. Sorrel
with four stocking legs. Sired
by Leo. Dam Tar Wag. Palo-
mino mare, 4 years old in May
Quarter Horse gelding 9 years
old, good stock horse. All these
horses are well broke and rid-
den by kids. Two miles south
of Ottawa on Highway 59, Ph.
CH 2-3155 after 6 p.m., Gene
Mohr x8

6 CHAROLAIS BULLS ¾, ¾.
No. papers. 18 mo. Also sell or
lease 6 yr. old purebred Charo-
lais bull. Paul Mannel, Lincoln,
Kansas. SB8

WANT TO BUY — 4 Young
Hereford cows with small
calves, good quality. Call 456-
9407 weekdays after 6 p.m., Wa-
mego, Kans. SB6

REGISTERED HAMPSHIRE
serviceable age boars and open
gilts. Littermates were champ-
ions at the recent NCK Barrow
Show with following carcass
data. Length 29.4. Backfat 1.29.
Loin eye 5.48. 17.56% ham.
Hamloin index 130.4. Herman
Dohl, Sylvan Grove, Kans., 526-
3303. SB9

FOR SALE — 14 two year old
registered Angus heifers, large
type, bred to Kenmore Viscount
bull. Charles A. Miller, Gyp-
sum, Kansas, AC 913 OW 6-4518
x8

FOR SALE — Registered horn-
ed Hereford bulls, 14 to 28 mo.
old. Silver breeding. Ed and
Arlyn Peterson, Waterville, Ph.
785-2446. x6

WANTED — 500 head of choice
open Angus heifers for immedi-
ate or May 1 delivery. 500 to
550 lbs. Dave Karnowski, Em-
mett, Ks., Phone 535-2597. x8

FOR SALE — 34 young top
quality Angus cows to start
calving now. August Carlson,
Smolan, Kans., Phone Salem-
borg 1017. SB5

FOR SALE — 2 Quarter Horse
mares 11 & 12 years old. Ara-
bian gelding, 4 yrs. old and 1
Quarter Horse gelding 2 yrs.
old, not broke. John Laws, Wil-
iamsburg, Ks., Phone 913 RI
6-5513. SB5

ANGUS BULLS — Registered
ten to 24 months old. Modern
types. Marshall and Bandolier
breeding. 929 S. Santa Fe, C. G.
Wagner, Salina. TA 7-6263. x7

FOR SALE — Grade bull, 10
mo., ¾ Charolais, ¼ Angus,
\$350. Ray Hall, 2101 Browning,
Manhattan, Phone JE 9-7143. x5

FOR SALE — Purebred Duroc
boars, Crackerjack bloodlines.
Floyd Anderson, Lindsborg,
77-227-3105. x7

FOR SALE — Serviceable age
Yorkshire boars. Phone 913
456-2394, Vernon Setzer, St.
George, Kans. x7

FOR SALE — Four yearling
reg. Quarter colts, price reason-
able. Make a good 4-H project,
and two broke 3 year old reg.
Quarter mares. Harry Kane,
Ph. 562-3467, Marysville, Kans.
x7

120 ANGUS cows for sale, 60
calves on ground now, remain-
der due by pasture season. 30
3-year old cows with 30 fall
calves. 40 bred heifers, to calve
September. Nelson Brothers,
Burdick, Ks., phone 4711 or
3913, Burdick. SB5

FOR SALE — Registered horn-
ed Hereford bulls, serviceable
age. Leroy Fechner, Alta Vista,
Ks. Phone 229-5221. x7

DUROCS — "Superior" group.
Modern meat type. Boars "Per-
fect Star" Priced reasonable.
Vern Albrecht, Smith Center.
x7

HOLSTEIN SPRINGER heif-
ers, 2 years old. Also selling 2
heifers just fresh. Foster Kretz,
Clay Center, Kans., Phone Mor-
ganville WA 6-4422. SB5

ELEVEN EXTRA good regis-
tered Angus cows, three to five
years. Eight calves by side. One
top purebred Charolais bull.
11 months old. Sire Remington
373. Victor Zeckser, Alma, Ks.,
Phone 765-3628. x5

FOR SALE — Young large
York boar. Excellent breeding
stock Dale Chrest, Ph. 456-7641
Wamego. SB5

FOR SALE — 50 big high
quality Hereford cows with 31
calves. Balance will calve soon.
Bred and raised by owner. Clar-
ence Miller, Alma, Kans., 765-
3379. x5

CHAROLAIS BULLS for sale:
A good selection of Purebred
& 15/16 Charolais bulls, ready
for service. Popular & proven
bloodlines. Laue Charolais
Ranch, Lester C. Laue, Hanov-
er, Ks. ED 7-2600 x7

FOR SALE — Serviceable 2-yr.
old Horned Hereford bulls, Mill
Iron and True Onward. Kocher
Bros, care of Marlin Kocher,
Onaga, Ks., Phone 889-4695 or
889-4575. x7

HORSESHOEING — Eric Sprad-
o, P.O. Box 815, Manhattan. Ph.
PR 6-5221 between 9 & 5. Will
travel. x6

REGISTERED YORKSHIRE
boars, serviceable age. Bus Sow-
ell, 431 Pottawatomie, Manhat-
tan, Kans., Phone PR 8-5115
daytime, PR 6-7875 evenings &
weekends. x5

ACCREDITED SPF Hampshire
boars, open and bred gilts. Bred
to good boar. Purebred large
Hams. Steve Zimbrunn, R. 3,
Junction City, Kans. 8-6610. x6

NATIONALLY ACCREDITED
SPF Yorkshire serviceable age
boars and open gilts. Sam or
Jon Thole, Marion, Kansas
316 382-2994. x6

FOR SALE — 15 two year old
and 15 yearling Horned Here-
ford bulls. Top quality, grow-
thy, yellow bulls sired by a
"ton" son of Bridewell's Silver
Mischief 79th. Hayden Hereford
Farms, Concordia, Kans. 913
243-1868. x6

Feed & Seed

DAIRY PELLETS, range pellets
and all kinds of fertilizers.
Manhattan Milling Co., 107
Pierre, Manhattan. TF Chg

RIDE 'EM HIGH feed for hors-
es. Product of Key Milling Co.,
Clay Center, Kans., Phone ME
2-2141. SBTf

CERTIFIED KENT soybeans,
irrigation experiment field. Ph.
Scandia 913 FE 5-2836. Court-
land, Kansas. SB7

FOR SALE — 600 round bales
prairie hay. 600 round bales al-
falfa & brome, mixed. Nile Si-
mon, Pr. 224 3508, Westmore-
land. x5

FOR SALE — Prairie hay, 400
square bales wanted — Sheep
fence. Delbert Gareis, Wamego
456-2470. x5

FOR SALE — Approx. 400 bu.
white corn, \$1.65 here. 8-16
grain drill with alfalfa seeder,
\$85. Two row GoDig & 182 list-
er, all International. David
Demaray, Burr Oak. x5

GRAPE, STRAWBERRY, rasp-
berry, gooseberry plants, state
inspected, trimmed. Barton's
Vineyards, Silver Lake, CE
5-0912 Topeka. x8

WHITE SEED CORN — We
have a limited supply of Pfis-
ters PAG in small flats and
medium round Available for
pickup around March 31. Order
now. Phone 597-3370, Seylor
Farm Supply, Perry, Ks. SB5

FOR SALE — Alfalfa hay, wire
tied. Floyd E. Welch, Haddam,
Kans., Phone 376-2921. x5

WANTED — Baled alfalfa. Al-
so PTO corn binder. Send price,
etc., John Greer, Langdon, Ks.
x6

NEAL OATS state tested germ.
94.00 purity 98.34. \$1. bu. bin
run. Edward Wienck, Palmer,
Kans., phone 1407. x8

WANTED TO Rent — Pasture
for coming season. James For-
shee, Phone 243-4717, Concordia
Kans. SB6

FOR SALE — 1500 bales good
prairie hay, wire tied, inside.
Don Martin, Rt. 3, Clay Center,
Phone 485-2507. SB6

NEW "Sturdy" High yielding,
short straw wheat. Good mill-
ing, unsurpassed for grazing.
Also Shawnee, Parker. See at
Mid America Exposition, Sal-
ina, Kans., April 8-9-10 or write
Dan Borth, McPherson, Ks. x7

GOOD CONDITIONED alfalfa
hay. Silage. Will load. Wesley
Nauerth, 1724 South Manhat-
tan Avenue, 778-3002. x7

WANTED — To rent pasture.
Harold Alexander, Route 4,
Clay Center, Kansas, Phone
WI 4-2146. x5

FOR SALE — Recleaned Min-hafer seed oats, germ. 94, Purity 99.44, Jesse Tolman, Westmoreland, Kans., Phone 224-3405.

SB6

BONANZA "68" seed oats. High yield, stiff straw, exceptionally disease resistant. Also Tonka seed oats. L. J. Franz, Emmett, Kansas Phone 535-2581 or 2582.

SB6

Automotive



TRUCKS

1968 Chev. 1/2 ton, 4 sp., LWB, 4WD, ex. tires, 10,000 miles, lots of wear

1963 Chev. 1/2 ton, 4 sp., V8, LWB, 1 owner, good cond.

1962 Chev. 1 ton, 10' fold-down stock rack, 6 cyl., 4 speed, dual wheel

1963 Chev. 3/4 ton, 4 speed, 6 cyl., LWB, one owner, real good

Myers Motor Co.

CHEVROLET — PONTIAC
— CADILLAC —

562-2383 562-2384

Good Work

or

Fishing Cars

1964 Chev. Impala 4 dr. . . \$850

1963 Buick 4 dr., power, AC . . \$795

'63 Rambler Classic wagon . . \$695

'62 Corvair wagon \$350

'60 Chev. Impala sport coupe . . \$395

'59 Chev. 4 door sedan . . \$295

'54 Henry J, make us an offer

Manhattan Motors

311-317 Houston PR 8-3537
Used Car Lot 214 Houston

BUICK FOR
50 YEARS

MANHATTAN, KANSAS

MARYSVILLE, KANSAS



USED TRUCKS

66 Chev. 1 ton with new 10' fold-down bed, V8, 4 speed, dual rear wheels, air conditioned, extra clean

66 Ford F-100 8' styleside pickup, 6 cyl., Cruise-o-matic, very clean

62 Ford F-600 174" WB, chassis, cab, V8, 4 sp., 2 sp.

62 Ford F-600 with 3 yd. gravel bed, V8, 4 speed, 2 speed, choice of two

56 Ford 1 1/2 ton with 13 1/2' fold down bed & hoist, V8, 4 speed

56 Chev. 2 ton, chassis, cab, 174" WB, V8, 4 spd., 2 spd., 825x20 tires. Choice of two.

58 Chev. Series 80, chassis, cab, 172" WB, V8, 4 speed, 2 spd.

1945 Chev. 1 1/2 ton with 10' stock & grain box & hoist

1962 Ford F600, 292 V8, 4 sp., 174" OA

15" Schwartz fold down stock racks

Taylor Motor Co.

Phone 913 325-2202

WASHINGTON, KANS.

FOR SALE — Two 16-16.50 6 ply used tires, \$25. W. L. Kalous, 1924 Pierre, Manhattan, PR 6-6656.

x5

land, Kans., Phone 224-3405.

SB6

WANTED TO BUY — 4 wheel std. type Jeep, call or write E.D. Longhofer, Marion, Kans. Ph. EV 2-2620.

SB6

TRUCKS for sale: 1965 Chevrolet 2 ton, 327 motor. 1966 Ford heavy duty, 330 motor, new tires on front, extra good rear tires. Both trucks look and run like new. C. E. Gaston, Rt. 5, Emporia, Kansas 66801, Phone Americus, Ks. 884-2885.

SB5

JEEP STATION Wagons, 4-wheel drives: 1953, 4 cyl.; 1955, 6 cyl., ready to go. Vern Peatling, 812 N. 9th, Salina, TA 7-0151.

x5

1964 INTERNATIONAL 3/4 ton truck, new V-8 motor, long wide bed, 16.5 wide rear tires. Excellent for camper unit. Price \$850. 913 392-3034, Minneapolis, Kansas.

x5

USED CARS & TRUCKS

IN WAMEGO, KANS.

1969 VW Bug, like new, radio, whitewall tires, rear opening windows

1968 Fairlane 500 4 door V8, std. shift, radio, whitewalls, PS, like new, driver education automobile

1965 Chev. Impala 4 dr. HT, V8, radio, etc.

1964 Galaxie 500, V8, PS, new paint, exch mtr., like new

1962 Fairlane V8, radio & white walls

1968 F100, custom cab, V8, PS, air, camper cover

1965 C750, V8, 5 spd., with 2 spd. rear axle, 16' bed & hoist, A-1

1965 C750, V8, 5 spd., with 2 spd. rear axle, 16' bed & hoist, A-1

1965 C750, V8, 5 spd., with 2 spd. rear axle, 16' bed & hoist, A-1

1965 C750, V8, 5 spd., with 2 spd. rear axle, 16' bed & hoist, A-1

1965 C750, V8, 5 spd., with 2 spd. rear axle, 16' bed & hoist, A-1

1965 C750, V8, 5 spd., with 2 spd. rear axle, 16' bed & hoist, A-1

1965 C750, V8, 5 spd., with 2 spd. rear axle, 16' bed & hoist, A-1

1965 C750, V8, 5 spd., with 2 spd. rear axle, 16' bed & hoist, A-1

1965 C750, V8, 5 spd., with 2 spd. rear axle, 16' bed & hoist, A-1

1965 C750, V8, 5 spd., with 2 spd. rear axle, 16' bed & hoist, A-1

1965 C750, V8, 5 spd., with 2 spd. rear axle, 16' bed & hoist, A-1

1965 C750, V8, 5 spd., with 2 spd. rear axle, 16' bed & hoist, A-1

1965 C750, V8, 5 spd., with 2 spd. rear axle, 16' bed & hoist, A-1

1965 C750, V8, 5 spd., with 2 spd. rear axle, 16' bed & hoist, A-1

1965 C750, V8, 5 spd., with 2 spd. rear axle, 16' bed & hoist, A-1

1965 C750, V8, 5 spd., with 2 spd. rear axle, 16' bed & hoist, A-1

1965 C750, V8, 5 spd., with 2 spd. rear axle, 16' bed & hoist, A-1

1965 C750, V8, 5 spd., with 2 spd. rear axle, 16' bed & hoist, A-1

1965 C750, V8, 5 spd., with 2 spd. rear axle, 16' bed & hoist, A-1

1965 C750, V8, 5 spd., with 2 spd. rear axle, 16' bed & hoist, A-1

1965 C750, V8, 5 spd., with 2 spd. rear axle, 16' bed & hoist, A-1

1965 C750, V8, 5 spd., with 2 spd. rear axle, 16' bed & hoist, A-1

1965 C750, V8, 5 spd., with 2 spd. rear axle, 16' bed & hoist, A-1

1965 C750, V8, 5 spd., with 2 spd. rear axle, 16' bed & hoist, A-1

1965 C750, V8, 5 spd., with 2 spd. rear axle, 16' bed & hoist, A-1

1965 C750, V8, 5 spd., with 2 spd. rear axle, 16' bed & hoist, A-1

1965 C750, V8, 5 spd., with 2 spd. rear axle, 16' bed & hoist, A-1

1965 C750, V8, 5 spd., with 2 spd. rear axle, 16' bed & hoist, A-1

1965 C750, V8, 5 spd., with 2 spd. rear axle, 16' bed & hoist, A-1

1965 C750, V8, 5 spd., with 2 spd. rear axle, 16' bed & hoist, A-1

1965 C750, V8, 5 spd., with 2 spd. rear axle, 16' bed & hoist, A-1

1965 C750, V8, 5 spd., with 2 spd. rear axle, 16' bed & hoist, A-1

1965 C750, V8, 5 spd., with 2 spd. rear axle, 16' bed & hoist, A-1

1965 C750, V8, 5 spd., with 2 spd. rear axle, 16' bed & hoist, A-1

1965 C750, V8, 5 spd., with 2 spd. rear axle, 16' bed & hoist, A-1

1965 C750, V8, 5 spd., with 2 spd. rear axle, 16' bed & hoist, A-1

1965 C750, V8, 5 spd., with 2 spd. rear axle, 16' bed & hoist, A-1

1965 C750, V8, 5 spd., with 2 spd. rear axle, 16' bed & hoist, A-1

1965 C750, V8, 5 spd., with 2 spd. rear axle, 16' bed & hoist, A-1

1965 C750, V8, 5 spd., with 2 spd. rear axle, 16' bed & hoist, A-1

1965 C750, V8, 5 spd., with 2 spd. rear axle, 16' bed & hoist, A-1

1965 C750, V8, 5 spd., with 2 spd. rear axle, 16' bed & hoist, A-1

1965 C750, V8, 5 spd., with 2 spd. rear axle, 16' bed & hoist, A-1

1965 C750, V8, 5 spd., with 2 spd. rear axle, 16' bed & hoist, A-1

1965 C750, V8, 5 spd., with 2 spd. rear axle, 16' bed & hoist, A-1

1965 C750, V8, 5 spd., with 2 spd. rear axle, 16' bed & hoist, A-1

1965 C750, V8, 5 spd., with 2 spd. rear axle, 16' bed & hoist, A-1

1965 C750, V8, 5 spd., with 2 spd. rear axle, 16' bed & hoist, A-1

1965 C750, V8, 5 spd., with 2 spd. rear axle, 16' bed & hoist, A-1

1965 C750, V8, 5 spd., with 2 spd. rear axle, 16' bed & hoist, A-1

1965 C750, V8, 5 spd., with 2 spd. rear axle, 16' bed & hoist, A-1

1965 C750, V8, 5 spd., with 2 spd. rear axle, 16' bed & hoist, A-1

1965 C750, V8, 5 spd., with 2 spd. rear axle, 16' bed & hoist, A-1

1965 C750, V8, 5 spd., with 2 spd. rear axle, 16' bed & hoist, A-1

1965 C750, V8, 5 spd., with 2 spd. rear axle, 16' bed & hoist, A-1

1965 C750, V8, 5 spd., with 2 spd. rear axle, 16' bed & hoist, A-1

1965 C750, V8, 5 spd., with 2 spd. rear axle, 16' bed & hoist, A-1

1965 C750, V8, 5 spd., with 2 spd. rear axle, 16' bed & hoist, A-1

1965 C750, V8, 5 spd., with 2 spd. rear axle, 16' bed & hoist, A-1

1965 C750, V8, 5 spd., with 2 spd. rear axle, 16' bed & hoist, A-1

1965 C750, V8, 5 spd., with 2 spd. rear axle, 16' bed & hoist, A-1

1965 C750, V8, 5 spd., with 2 spd. rear axle, 16' bed & hoist, A-1

1965 C750, V8, 5 spd., with 2 spd. rear axle, 16' bed & hoist, A-1

1965 C750, V8, 5 spd., with 2 spd. rear axle, 16' bed & hoist, A-1

1965 C750, V8, 5 spd., with 2 spd. rear axle, 16' bed & hoist, A-1

1965 C750, V8, 5 spd., with 2 spd. rear axle, 16' bed & hoist, A-1

1965 C750, V8, 5 spd., with 2 spd. rear axle, 16' bed & hoist, A-1

1965 C750, V8, 5 spd., with 2 spd. rear axle, 16' bed & hoist, A-1

1965 C750, V8, 5 spd., with 2 spd. rear axle, 16' bed & hoist, A-1

1965 C750, V8, 5 spd., with 2 spd. rear axle, 16' bed & hoist, A-1

1965 C750, V8, 5 spd., with 2 spd. rear axle, 16' bed & hoist, A-1

1965 C750, V8, 5 spd., with 2 spd. rear axle, 16' bed & hoist, A-1

1965 C750, V8, 5 spd., with 2 spd. rear axle, 16' bed & hoist, A-1

1965 C750, V8, 5 spd., with 2 spd. rear axle, 16' bed & hoist, A-1

1965 C750, V8, 5 spd., with 2 spd. rear axle, 16' bed & hoist, A-1

1965 C750, V8, 5 spd., with 2 spd. rear axle, 16' bed & hoist, A-1

1965 C750, V8, 5 spd., with 2 spd. rear axle, 16' bed & hoist, A-1

1965 C750, V8, 5 spd., with 2 spd. rear axle, 16' bed & hoist, A-1

1965 C750, V8, 5 spd., with 2 spd. rear axle, 16' bed & hoist, A-1

1965 C750, V8, 5 spd., with 2 spd. rear axle, 16' bed & hoist, A-1

1965 C750, V8, 5 spd., with 2 spd. rear axle, 16' bed & hoist, A-1

1965 C750, V8, 5 spd., with 2 spd. rear axle, 16' bed & hoist, A-1

1965 C750, V8, 5 spd., with 2 spd. rear axle, 16' bed & hoist, A-1

1965 C750, V8, 5 spd., with 2 spd. rear axle, 16' bed & hoist, A-1

1965 C750, V8, 5 spd., with 2 spd. rear axle, 16' bed & hoist, A-1

1965 C750, V8, 5 spd., with 2 spd. rear axle, 16' bed & hoist, A-1

1965 C750, V8, 5 spd., with 2 spd. rear axle, 16' bed & hoist, A-1

1965 C750, V8, 5 spd., with 2 spd. rear axle, 16' bed & hoist, A-1

1965 C750, V8, 5 spd., with 2 spd. rear axle, 16' bed & hoist, A-1

1965 C750, V8, 5 spd., with 2 spd. rear axle, 16' bed & hoist, A-1

1965 C750, V8, 5 spd., with 2 spd. rear axle, 16' bed & hoist, A-1

1965 C750, V8, 5 spd., with 2 spd. rear axle, 16' bed & hoist, A-1

1965 C750, V8, 5 spd., with 2 spd. rear axle, 16' bed & hoist, A-1

1965 C750, V8, 5 spd., with 2 spd. rear axle, 16' bed & hoist, A-1

1965 C750, V8, 5 spd., with 2 spd. rear axle, 16' bed & hoist, A-1

1965 C750, V8, 5 spd., with 2 spd. rear axle, 16' bed & hoist, A-1

1965 C750, V8, 5 spd., with 2 spd. rear axle, 16' bed & hoist, A-1

1965 C750, V8, 5 spd., with 2 spd. rear axle, 16' bed & hoist, A-1

1965 C750, V8, 5 spd., with 2 spd. rear axle, 16' bed & hoist, A-1

1965 C750, V8, 5 spd., with 2 spd. rear axle, 16' bed & hoist, A-1

1965 C750, V8, 5 spd., with 2 spd. rear axle, 16' bed & hoist, A-1

1965 C750, V8, 5 spd., with 2 spd. rear axle, 16' bed & hoist, A-1

1965 C750, V8, 5 spd., with 2 spd. rear axle, 16' bed & hoist, A-1

1965 C750, V8, 5 spd., with 2 spd. rear axle, 16' bed & hoist, A-1

1965 C750, V8, 5 spd., with 2 spd. rear axle, 16' bed & hoist, A-1

1965 C750, V8, 5 spd., with 2 spd. rear axle, 16' bed & hoist, A-1

1965 C750, V8, 5 spd., with 2 spd. rear axle, 16' bed & hoist, A-1

1965 C750, V8, 5 spd., with 2 spd. rear axle, 16' bed & hoist, A-1

Pickups & Trucks

1965 Chevrolet 1/2 ton, 8' Fleet-side pickup, 6 cylinder with 4 speed, rear bumper, overloads and deluxe cab, one local owner.

\$1495

1964 Chevrolet 1/2 ton pickup, 6 cylinder with 3-spd., trans., 6 1/2' Fleetside bed

\$1295

1963 Chevrolet 1/2 ton Fleetside pickup, 8' 6 cylinder engine with HD 3-speed transmission, wrap around rear bumper, HiTread tires

\$1095

1962 Chev. 1/2 T 6 1/2' Fleetside pickup, 6 cyl., 4 speed, radio, heater & wrap around bumper. Road ready.

\$895

1949 Ford 2 ton truck in excellent condition. It has a Midwest grain body and stock rack combination and extra good tires. Has Olds engine

\$695

OBERMEYER



FARMS FOR SALE
160A 3 miles southwest of Aurora, Kans., 85 grass, balance cultivated.
160A southeast of Greenleaf, Kans., nearly all broke. Feed grain 78A. wheat 52A
145A grass northwest of Oak Hill, Kansas.
320A southeast of Clay Center, Kans., 180 grass, balance cultivated. Wheat 58.8, Feed grain 71, Barley 10.
133A west of Clay Center, 74 cultivated, balance grass, wheat 42.7, feed grain, 7.
Many more listings. Call for appointment or information.

PASTURES
Pottawatomie County
Riley County
Pottawatomie County
Pottawatomie County
For More Information On
Above or Other Listings, Call
or See:
LAWRENCE WELTER
Auctioneer - Salesman
3455 MANHATTAN
HAROLD CARLSON
Broker
83083 MANHATTAN
NE KANSAS FARM
171A, Dr. Murdock ranch near
Hickman, Mo., 70A bottom, 1/2 till-
age, balance native grass and
timber, lovely new 3 bedroom
home, with storm basement,
wall to wall carpet, 2 nice barns,
hog houses, loafing shed, good
cattle elevator with attached
button cattle feeder,
spring water piped to hog &
cattle sheds, also milk barn.
New silo with unloader. All
buildings in top condition. \$295
per acre on contract, \$20,000
down at 6%. Immediate posses-
sion.
Also have 300 acre adjoining
farm with good buildings. Near-
all tillable.
WITTMER REALTY
P.O. Box 4002 Ph. CR 2-8790
TOPEKA, KANSAS

80 Acres
ALL TILLABLE
Farm 1 1/2 story 4 bedroom
home. Other buildings. Morris
County. \$24,000. Terms avail-
able. Call Jim Kirkemunde, auc-
tioner and real estate broker,
East 29th Street, Topeka,
Kans. 66605.
AM 6-4590
INCOME PRODUCER
IT'S NETTING 12%
Nine units of apartments, all
new, good condition, well lo-
cated. If you were to pay cash
for this investment property,
taxes, insurance and up-
keep it is netting 12% on the
investment.
If you were to put a loan on
this property, your actual in-
vested money will show a much
greater return than 12%.
Call for information.

Eldon Thorman
REALTOR
Real Estate & Auction Service
Office At Cedar Court Motel
Phone 913 ME 2-3008
CLAY CENTER, KANS.
80 ACRE FARM
Well improved 80 acre farm
near White City, 35 cultivated,
balance pasture and improve-
ments. Has nice 4 bedroom
home, double garage, large
barn and other outbuildings.
Owner has reduced price for
quick sale.
In Alta Vista, a well built 3
bedroom home with double ga-
rage, 3 nice lots, quick posses-
sion, \$9500.
For further information, call or
see:
C. W. "Bill" Crites
REALTOR
338 West 6th CE 8-5720
JUNCTION CITY, KANSAS
NEW LISTING: MOTEL
12 unit motel in NE Kan., in
excellent condition. Lovely liv-
ing quarters. Sold recently for
\$60,000. Will sacrifice for \$26,500
down, 10 yrs. at 6%.
WITTMER REALTY
P.O. Box 4002 CR 2-8790
TER, KS.

FARMS FOR SALE
160A 3 miles southwest of Aurora, Kans., 85 grass, balance cultivated.
160A southeast of Greenleaf, Kans., nearly all broke. Feed grain 78A. wheat 52A
145A grass northwest of Oak Hill, Kansas.
320A southeast of Clay Center, Kans., 180 grass, balance cultivated. Wheat 58.8, Feed grain 71, Barley 10.
133A west of Clay Center, 74 cultivated, balance grass, wheat 42.7, feed grain, 7.
Many more listings. Call for appointment or information.

Other Choice Listings —
You Can Buy, Sell or Trade
By Calling
Maurice McNeil
REALTOR
Suite 11, Union National Bldg.
Office PR 6-4801 Res. JE 9-5164
MANHATTAN, KANS.

Fulmer Real Estate
CATHERINE J. FULMER
REALTOR
Office 456-7696
Res. 456-9281
WAMEGO
FARMS FOR SALE
Special Offering — 647A pas-
ture south of Waterville, good
fences, good grass & abundant
water at \$85 per acre. Contract
or cash to suit buyer. You be
the judge.
Nicely improved 160, with 2
bedroom modern home, new
heater, all new plumbing, new
wall to wall carpeting, new air
conditioner, new roof, new \$1150
well with water piped to all lots,
new automatic waterers. Two
nice new outbuildings. Half cul-
tivated, a beautiful place to live
at \$28,000 and a contract that
you can live with. If you want a
small farm you will quit look-
ing after you see this. Posses-
sion.
Nicely improved 240, nearly
new 3 bedroom modern home
on oil road, has Lennox forced
air furnace, hardwood floors,
school bus to door, very good
outbuildings, abundant water.
Price \$60,000 with contract that
you can handle. Possession.
Unimproved 160 on gravel
road, 98A cultivated, good al-
lotments, 55 acres meadow.
Price \$25,000 contract or cash.
Call collect for appointment. I
have several other good offer-
ings for cash or contract and we
are NOT asking 8% interest.

Kvasnicka Realty
HADDAM, KANSAS
Phone FR 6-2874
Gerald A. Kvasnicka, Realtor
Alice J. Kvasnicka, Secretary

Gould's, Inc.
Phone CH 3-2609
CONCORDIA, KS.

Cloud County
TRUCK & TRACTOR
Phone 913
243-1840
CONCORDIA, KANS.

USED TRACTORS
AT SENECA
1961 D15 AC dsl \$1750
1951 44 MH gas \$495
1959 971 Ford gas \$1475
IHC H, good shape \$275
Case SC \$95
AC WC \$95
PLOWS
JD 100 terracing plow
MM 3x14 pull type \$95
IHC 3x14 FH \$250
AC 3x16 mtd. \$95
Case 3x14 pull type \$150
Case 3x14 3 pt. \$295
IHC 3x14 slat bottom \$100
Dearborn 3x14 3 pt. \$75
Also Several Others

Todd Tractor Co., Inc.
Junction Hwys. 36 & 63
Store Phone DE 6-2138
SENECA, KANSAS
FOR SALE — New Holland
rake, good as new. George
Leonard, White City, Kans.,
Phone 466-2251. x5

FOR SALE — 1964 No 45 Hi
Lo JD 12' combine, has cut
about 800A. Looks and runs
like new. \$3200. Lloyd Rohe,
Clay Center, Kans., Phone ME
2-5070. x7
FOR SALE — Several used
1968 Model 910 6' mtd. Ford
rotary mowers, \$275 each. Mc-
Pherson Tractor Co., Phone
241-2900, McPherson, Kansas
67460. SB5

CAFES FOR SALE
Real up and going cafe in St.
Marys, Kans., must be sold be-
cause owner has other interests.
AT TUTTLE RESERVOIR —
Drive-in west of the bridge on
Hwy. 16. Out-of-state owner
says "sell."
Also selling a real going of-
fice supply store.
For these and many more good
business properties, farms, ran-
ches, hotels and business oppor-
tunities, contact

DAIN'S
REAL ESTATE
Phone 582-4520
SILVER LAKE, KANS.
Licensed in Kans., Mo., & Nebr.
FOR SALE — 160 acres Cloud
County on blacktop, 89 farm, 69
grass. Phone 913 488-3613, Ben-
nington, Kans., Box 41. SB6
FOR SALE — 160 acres Cloud
County on blacktop, 89 farm,
69 grass. Phone 913 488-3613,
Bennington, Kans. Box 41. SB7
FOR SALE — 360 acres culti-
vated land in Neosho River Val-
ley 3 miles north of Emporia.
Improvements consist of 3 bed-
room home with two ceramic
baths; living room and bed-
rooms carpeted; built-in range
and double oven; fireplace,
utility room and attached dou-
ble garage. Central heat and
air conditioning. Metal Huskie-
Bilt machine shed 75x51' and
shop 32x30' with 10x16 over-
head door. Buildings two years
old. C. E. Gaston, Rt. 5, Empo-
ria, Kans. 66801. Telephone
Americus, Ks. 884-2885. SB5
FOR SALE — 320 acres grass.
Dale Shepard, Dwight, Kans.
Phone 913 482-3873. SB5
FOR SALE — Farm, 240 acres
could be bought on contract. 143
acres cropland, balance pasture.
3 good ponds. South of Green-
leaf. John Curtis, 820 Court,
Clay Center, Kansas. SB5
WANTED TO RENT: A good
livestock farm. Share basis or
partnership. J. R. McCauley,
Mayetta, Ks., Ph. No. 913 966-
2230. x5
FOR SALE — 320 acres pas-
ture 3 miles north of St. Marys,
Kansas on Highway 63. Good
water, good fences, pen and
loading chute. 100 acres smooth
enough to mow. Phil DeDon-
der, St. Marys, Kans. 66536, Ph.
913 437-2238. x7
120A FARM, 70A grass, 50A
crop land, located on 10-15-8, 7
mi. N. on 177, 3/4 mi. W. on
south side of road, formerly
Arch McClintock farm. Near
Council Grove Reservoir. Sealed
bids accepted no later than
Sat., April 26. All rights re-
served to accept or reject any
and all bids. Send bids to Mc-
Curdy Brothers, Rt. 2, Council
Grove, Ks. x8
FOR SALE by owner, 80 acres
near Manchester, Kansas. Mod-
ern bungalow, fair buildings,
good water. New 4 wire fence,
rock road, mail route. 60 acres
pasture, rest in wheat. Will sell
on contract. Estelle Brown,
Manchester, Kansas, Phone 388-
2423. SB5
FARMS, HOMES, Suburbans,
Business Opportunities. Ches-
ter Peterson, Osage City, Ks.
66523. x12
732 ACRES of native grass
located in northeast Ottawa Co.,
all under one fence, best of wa-
ter. Possession upon purchase.
Can be shown anytime. Reason-
able taxes, priced at \$97,000.
Gutsch Agency, 203 S. Santa
Fe, Salina, Kans. 67401. Phone
TA 3-3708. SB5

LEO CHAPMAN
Real Estate & Investments
Phone ME 2-2077
425 Anthony Clay Center, Ks.
Near Eugene Field
School
IN MANHATTAN
3 bedroom home, woodburning
fireplace, living room and din-
ing room carpeted. Large kitch-
en and dining area. Dishwash-
er, glassed in porch, 1 1/2 baths,
full basement partly finished.
Garage. Convenient university.
\$25,000.
4 Bedrooms Plus Den — Easy
walking distance to university,
grade, and senior high school.
New wall to wall carpeting,
fireplace, basement, double gar-
age. A prestige home. \$32,000.
Immediate Occupancy — New
home, 3 bedrooms, carpeted
wall to wall, 1 1/2 baths, large
master bedroom, central air
conditioned, full basement, gar-
age. \$22,500.
Nearly complete, 3 bedroom
home, 2 baths, ceramic tile, fully
carpeted, built in appliances,
basement, double garage,
\$26,000.

Other Choice Listings —
You Can Buy, Sell or Trade
By Calling
Maurice McNeil
REALTOR
Suite 11, Union National Bldg.
Office PR 6-4801 Res. JE 9-5164
MANHATTAN, KANS.

Fulmer Real Estate
CATHERINE J. FULMER
REALTOR
Office 456-7696
Res. 456-9281
WAMEGO
FARMS FOR SALE
Special Offering — 647A pas-
ture south of Waterville, good
fences, good grass & abundant
water at \$85 per acre. Contract
or cash to suit buyer. You be
the judge.
Nicely improved 160, with 2
bedroom modern home, new
heater, all new plumbing, new
wall to wall carpeting, new air
conditioner, new roof, new \$1150
well with water piped to all lots,
new automatic waterers. Two
nice new outbuildings. Half cul-
tivated, a beautiful place to live
at \$28,000 and a contract that
you can live with. If you want a
small farm you will quit look-
ing after you see this. Posses-
sion.
Nicely improved 240, nearly
new 3 bedroom modern home
on oil road, has Lennox forced
air furnace, hardwood floors,
school bus to door, very good
outbuildings, abundant water.
Price \$60,000 with contract that
you can handle. Possession.
Unimproved 160 on gravel
road, 98A cultivated, good al-
lotments, 55 acres meadow.
Price \$25,000 contract or cash.
Call collect for appointment. I
have several other good offer-
ings for cash or contract and we
are NOT asking 8% interest.

Kvasnicka Realty
HADDAM, KANSAS
Phone FR 6-2874
Gerald A. Kvasnicka, Realtor
Alice J. Kvasnicka, Secretary

Gould's, Inc.
Phone CH 3-2609
CONCORDIA, KS.

Cloud County
TRUCK & TRACTOR
Phone 913
243-1840
CONCORDIA, KANS.

USED TRACTORS
AT SENECA
1961 D15 AC dsl \$1750
1951 44 MH gas \$495
1959 971 Ford gas \$1475
IHC H, good shape \$275
Case SC \$95
AC WC \$95
PLOWS
JD 100 terracing plow
MM 3x14 pull type \$95
IHC 3x14 FH \$250
AC 3x16 mtd. \$95
Case 3x14 pull type \$150
Case 3x14 3 pt. \$295
IHC 3x14 slat bottom \$100
Dearborn 3x14 3 pt. \$75
Also Several Others

Todd Tractor Co., Inc.
Junction Hwys. 36 & 63
Store Phone DE 6-2138
SENECA, KANSAS
FOR SALE — New Holland
rake, good as new. George
Leonard, White City, Kans.,
Phone 466-2251. x5

FOR SALE — 1964 No 45 Hi
Lo JD 12' combine, has cut
about 800A. Looks and runs
like new. \$3200. Lloyd Rohe,
Clay Center, Kans., Phone ME
2-5070. x7
FOR SALE — Several used
1968 Model 910 6' mtd. Ford
rotary mowers, \$275 each. Mc-
Pherson Tractor Co., Phone
241-2900, McPherson, Kansas
67460. SB5

FOR SALE — 1964 No 45 Hi
Lo JD 12' combine, has cut
about 800A. Looks and runs
like new. \$3200. Lloyd Rohe,
Clay Center, Kans., Phone ME
2-5070. x7
FOR SALE — Several used
1968 Model 910 6' mtd. Ford
rotary mowers, \$275 each. Mc-
Pherson Tractor Co., Phone
241-2900, McPherson, Kansas
67460. SB5

FOR SALE — 1964 No 45 Hi
Lo JD 12' combine, has cut
about 800A. Looks and runs
like new. \$3200. Lloyd Rohe,
Clay Center, Kans., Phone ME
2-5070. x7
FOR SALE — Several used
1968 Model 910 6' mtd. Ford
rotary mowers, \$275 each. Mc-
Pherson Tractor Co., Phone
241-2900, McPherson, Kansas
67460. SB5

USED TRACTORS
1961 MF 85 D, overhauled
1961 871 Ford gas, SOS with
Ford loader
1957 861 Ford gas, 5 spd., big
pistons
1960 981 Ford Tricycle SOS
1945 9N Ford, overhauled
1946 B John Deere
1948 M Farmall, good
1959 871 Ford gas, SOS, clean
1950 C Allis, good
1953 60 John Deere, new rub-
ber
MACHINERY
11' MH wheel disc
11' JD flex wheel disk
11 1/2' MF 3 pt. tandem
11' 3 pt. Continental tandem
disc
2 row Dempster rotary mold
board 3 pt. lister, like new
4 row Ford pull top planter, out
2 seasons
2 pull type IHC listers
Pull type BMB 5' rotary mower
4' tractor fresno
2 JD No. 5 sickle mowers
3 pt. 7' Dearborn mower
2 2-14 Ford 3 pt. plows
3x16 Dearborn 3 pt. plow
3x14 Ferguson 3 pt. plow
New items on hand — Bale
Loaders — Mowers — Rakes —
Blades — Post Hole Diggers —
Balers
HARDWARE
We have a complete line of
Hardware needed in farm
and home

Burns-Salisbury
East US24
PR 8-5731
MANHATTAN
COMBINES
1965 A-II 14' with cab, straw
chopper, Peterson sieve
1963 C 16', very good
1961 151 IHC, 14' bar with 2 yr.
old corn head, cab on ma-
chine, very good
MH 26 14', fair
IHC 127 14', fair
TRACTORS
D19 AC gas, overhauled, new
paint, one owner, very good
MM Model U, std. front, hyd.
C Farmall with cult., good
good
C AC, new paint, with mower,
2 row cult., 2 row lister mtd.
FEED WAGONS
Farmhand 2 wheel, good
S&H 2 wheel, good; Farmhand,
fair; Blair 4x12, new
PLOWS
AC 9000 semi mt. 5x16
AC 9000 semi mtd. 4x16
AC 9000 semi mtd. 4x14
2 AC mtd. 3x14
1 AC mtd. 4x16
BALERS
Shop Inspection, Overhaul
271 NH twine, new paint
2 63 NH twine, new paint
1 69 NH wire tie, very good
CULTIVATORS
AC two row, 3 pt., new
JD weeder, good
JD cult., front mt., A or G
LISTERS
3 row JD rotary with fert.,
good paint and very clean
New AC planters & Dempster
Listers & Planters, pull and
bar mount type
RAKES
2 New Idea Case lo w
12' B&B roto mower, good

Wright Impl. Co.
So. K-15
CO 3-2061
Herschel Wright, Owner
ABILENE, KANSAS
FOR SALE — 1951 MM U tractor,
overhauled. Also 1947 Farm-
all M, good. 1156 Hillsdale, To-
peka, Kansas 272-7958. x7
WANTED — Used silo unloader
for 16' silo. Charles Neal,
Williamsburg, Kansas Ph. RI
6-2936. x5
FOR SALE — Dual, all hubs
for most tractors, carry out,
\$34.95 each. Firestone Stores,
Morrisville, Ks. 66508. Phone
443-4339. SB6
FOR SALE — 1964 No 45 Hi
Lo JD 12' combine, has cut
about 800A. Looks and runs
like new. \$3200. Lloyd Rohe,
Clay Center, Kans., Phone ME
2-5070. x7
FOR SALE — Several used
1968 Model 910 6' mtd. Ford
rotary mowers, \$275 each. Mc-
Pherson Tractor Co., Phone
241-2900, McPherson, Kansas
67460. SB5

FOR SALE — 1964 No 45 Hi
Lo JD 12' combine, has cut
about 800A. Looks and runs
like new. \$3200. Lloyd Rohe,
Clay Center, Kans., Phone ME
2-5070. x7
FOR SALE — Several used
1968 Model 910 6' mtd. Ford
rotary mowers, \$275 each. Mc-
Pherson Tractor Co., Phone
241-2900, McPherson, Kansas
67460. SB5

FOR SALE — 1964 No 45 Hi
Lo JD 12' combine, has cut
about 800A. Looks and runs
like new. \$3200. Lloyd Rohe,
Clay Center, Kans., Phone ME
2-5070. x7
FOR SALE — Several used
1968 Model 910 6' mtd. Ford
rotary mowers, \$275 each. Mc-
Pherson Tractor Co., Phone
241-2900, McPherson, Kansas
67460. SB5

FOR SALE — 1964 No 45 Hi
Lo JD 12' combine, has cut
about 800A. Looks and runs
like new. \$3200. Lloyd Rohe,
Clay Center, Kans., Phone ME
2-5070. x7
FOR SALE — Several used
1968 Model 910 6' mtd. Ford
rotary mowers, \$275 each. Mc-
Pherson Tractor Co., Phone
241-2900, McPherson, Kansas
67460. SB5

FOR SALE — 1964 No 45 Hi
Lo JD 12' combine, has cut
about 800A. Looks and runs
like new. \$3200. Lloyd Rohe,
Clay Center, Kans., Phone ME
2-5070. x7
FOR SALE — Several used
1968 Model 910 6' mtd. Ford
rotary mowers, \$275 each. Mc-
Pherson Tractor Co., Phone
241-2900, McPherson, Kansas
67460. SB5

FOR SALE — 1964 No 45 Hi
Lo JD 12' combine, has cut
about 800A. Looks and runs
like new. \$3200. Lloyd Rohe,
Clay Center, Kans., Phone ME
2-5070. x7
FOR SALE — Several used
1968 Model 910 6' mtd. Ford
rotary mowers, \$275 each. Mc-
Pherson Tractor Co., Phone
241-2900, McPherson, Kansas
67460. SB5

FOR SALE — 1964 No 45 Hi
Lo JD 12' combine, has cut
about 800A. Looks and runs
like new. \$3200. Lloyd Rohe,
Clay Center, Kans., Phone ME
2-5070. x7
FOR SALE — Several used
1968 Model 910 6' mtd. Ford
rotary mowers, \$275 each. Mc-
Pherson Tractor Co., Phone
241-2900, McPherson, Kansas
67460. SB5

FOR SALE — 1964 No 45 Hi
Lo JD 12' combine, has cut
about 800A. Looks and runs
like new. \$3200. Lloyd Rohe,
Clay Center, Kans., Phone ME
2-5070. x7
FOR SALE — Several used
1968 Model 910 6' mtd. Ford
rotary mowers, \$275 each. Mc-
Pherson Tractor Co., Phone
241-2900, McPherson, Kansas
67460. SB5

FOR SALE — 1964 No 45 Hi
Lo JD 12' combine, has cut
about 800A. Looks and runs
like new. \$3200. Lloyd Rohe,
Clay Center, Kans., Phone ME
2-5070. x7
FOR SALE — Several used
1968 Model 910 6' mtd. Ford
rotary mowers, \$275 each. Mc-
Pherson Tractor Co., Phone
241-2900, McPherson, Kansas
67460. SB5

FOR SALE — 1964 No 45 Hi
Lo JD 12' combine, has cut
about 800A. Looks and runs
like new. \$3200. Lloyd Rohe,
Clay Center, Kans., Phone ME
2-5070. x7
FOR SALE — Several used
1968 Model 910 6' mtd. Ford
rotary mowers, \$275 each. Mc-
Pherson Tractor Co., Phone
241-2900, McPherson, Kansas
67460. SB5

FOR SALE — 1964 No 45 Hi
Lo JD 12' combine, has cut
about 800A. Looks and runs
like new. \$3200. Lloyd Rohe,
Clay Center, Kans., Phone ME
2-5070. x7
FOR SALE — Several used
1968 Model 910 6' mtd. Ford
rotary mowers, \$275 each. Mc-
Pherson Tractor Co., Phone
241-2900, McPherson, Kansas
67460. SB5

USED TRACTORS
1961 MF 85 D, overhauled
1961 871 Ford gas, SOS with
Ford loader
1957 861 Ford gas, 5 spd., big
pistons
1960 981 Ford Tricycle SOS
1945 9N Ford, overhauled
1946 B John Deere
1948 M Farmall, good
1959 871 Ford gas, SOS, clean
1950 C Allis, good
1953 60 John Deere, new rub-
ber
MACHINERY
11' MH wheel disc
11' JD flex wheel disk
11 1/2' MF 3 pt. tandem
11' 3 pt. Continental tandem
disc
2 row Dempster rotary mold
board 3 pt. lister, like new
4 row Ford pull top planter, out
2 seasons
2 pull type IHC listers
Pull type BMB 5' rotary mower
4' tractor fresno
2 JD No. 5 sickle mowers
3 pt. 7' Dearborn mower
2 2-14 Ford 3 pt. plows
3x16 Dearborn 3 pt. plow
3x14 Ferguson 3 pt. plow
New items on hand — Bale
Loaders — Mowers — Rakes —
Blades — Post Hole Diggers —
Balers
HARDWARE
We have a complete line of
Hardware needed in farm
and home

Burns-Salisbury
East US24
PR 8-5731
MANHATTAN
COMBINES
1965 A-II 14' with cab, straw
chopper, Peterson sieve
1963 C 16', very good
1961 151 IHC, 14' bar with 2 yr.
old corn head, cab on ma-
chine, very good
MH 26 14', fair
IHC 127 14', fair
TRACTORS
D19 AC gas, overhauled, new
paint, one owner, very good
MM Model U, std. front, hyd.
C Farmall with cult., good
good
C AC, new paint, with mower,
2 row cult., 2 row lister mtd.
FEED WAGONS
Farmhand 2 wheel, good
S&H 2 wheel, good; Farmhand,
fair; Blair 4x12, new
PLOWS
AC 9000 semi mt. 5x16
AC 9000 semi mtd. 4x16
AC 9000 semi mtd. 4x14
2 AC mtd. 3x14
1 AC mtd. 4x16
BALERS
Shop Inspection, Overhaul
271 NH twine, new paint
2 63 NH twine, new paint
1 69 NH wire tie, very good
CULTIVATORS
AC two row, 3 pt., new
JD weeder, good
JD cult., front mt., A or G
LISTERS
3 row JD rotary with fert.,
good paint and very clean
New AC planters & Dempster
Listers & Planters, pull and
bar mount type
RAKES
2 New Idea Case lo w
12' B&B roto mower, good

Wright Impl. Co.
So. K-15
CO 3-2061
Herschel Wright, Owner
ABILENE, KANSAS
FOR SALE — 1951 MM U tractor,
overhauled. Also 1947 Farm-
all M, good. 1156 Hillsdale, To-
peka, Kansas 272-7958. x7
WANTED — Used silo unloader
for 16' silo. Charles Neal,
Williamsburg, Kansas Ph. RI
6-2936. x5
FOR SALE — Dual, all hubs
for most tractors, carry out,
\$34.95 each. Firestone Stores,
Morrisville, Ks. 66508. Phone
443-4339. SB6
FOR SALE — 1964 No 45 Hi
Lo JD 12' combine, has cut
about 800A. Looks and runs
like new. \$3200. Lloyd Rohe,
Clay Center, Kans., Phone ME
2-5070. x7
FOR SALE — Several used
1968 Model 910 6' mtd. Ford
rotary mowers, \$275 each. Mc-
Pherson Tractor Co., Phone
241-2900, McPherson, Kansas
67460. SB5

FOR SALE — 1964 No 45 Hi
Lo JD 12' combine, has cut
about 800A. Looks and runs
like new. \$3200. Lloyd Rohe,
Clay Center, Kans., Phone ME
2-5070. x7
FOR SALE — Several used
1968 Model 910 6' mtd. Ford
rotary mowers, \$275 each. Mc-
Pherson Tractor Co., Phone
241-2900, McPherson, Kansas
67460. SB5

FOR SALE — 1964 No 45 Hi
Lo JD 12' combine, has cut
about 800A. Looks and runs
like new. \$3200. Lloyd Rohe,
Clay Center, Kans., Phone ME
2-5070. x7
FOR SALE — Several used
1968 Model 910 6' mtd. Ford
rotary mowers, \$275 each. Mc-
Pherson Tractor Co., Phone
241-2900, McPherson, Kansas
67460. SB5

FOR SALE — 1964 No 45 Hi
Lo JD 12' combine, has cut
about 800A. Looks and runs
like new. \$3200. Lloyd Rohe,
Clay Center, Kans., Phone ME
2-5070. x7
FOR SALE — Several used
1968 Model 910 6' mtd. Ford
rotary mowers, \$275 each. Mc-
Pherson Tractor Co., Phone
241-2900, McPherson, Kansas
67460. SB5

FOR SALE — 1964 No 45 Hi
Lo JD 12' combine, has cut
about 800A. Looks and runs
like new. \$3200. Lloyd Rohe,
Clay Center, Kans., Phone ME
2-5070. x7
FOR SALE — Several used
1968 Model 910 6' mtd. Ford
rotary mowers, \$275 each. Mc-
Pherson Tractor Co., Phone
241-2900, McPherson, Kansas
67460. SB5

FOR SALE — 1964 No 45 Hi
Lo JD 12' combine, has cut
about 800A. Looks and runs
like new. \$3200. Lloyd Rohe,
Clay Center, Kans., Phone ME
2-5070. x7
FOR SALE — Several used
1968 Model 910 6' mtd. Ford
rotary mowers, \$275 each. Mc-
Pherson Tractor Co., Phone
241-2900, McPherson, Kansas
67460. SB5

FOR SALE — 1964 No 45 Hi
Lo JD 12' combine, has cut
about 800A. Looks and runs
like new. \$3200. Lloyd Rohe,
Clay Center, Kans., Phone ME
2-5070. x7
FOR SALE — Several used
1968 Model 910 6' mtd. Ford
rotary mowers, \$275 each. Mc-
Pherson Tractor Co., Phone
241-2900, McPherson, Kansas
67460. SB5

FOR SALE — 1964 No 45 Hi
Lo JD 12' combine, has cut
about 800A. Looks and runs
like new. \$3200. Lloyd Rohe,
Clay Center, Kans., Phone ME
2-5070. x7
FOR SALE — Several used
1968 Model 910 6' mtd. Ford
rotary mowers, \$275 each. Mc-
Pherson Tractor Co., Phone
241-2900, McPherson, Kansas
67460. SB5

FOR SALE — 1964 No 45 Hi

Farm Equipment

TRACTORS

JD 4020 diesel, real good
JD 70 diesel, good
IH 424 — like new
IH H with live PTO
John Deere B

MISCELLANEOUS

New Holland grinder mixer, very good
Brady 4-row flail spreader
JD LF12 fertilizer spreader
E-Z Flow fertilizer spreader
IH No. 37 8' wheel disk
Planters — Several JD 494A
Like new IHC 56 planter, fert., insecticide, liquid pre-emerge
Wheel disks — 9 ft.
Plows — All sizes
JD 145 5x16 plow
12' Hesston 500 windrower
Balers — Combines

SPECIAL PRICE

New JD Machinery
4020 diesel, power shift, 1968
15x7 fertilizer drill
9'10" BW disk
No. 38 & No. 39 mower
6' 307 3 pt. Gyramor

WE RENT

Brilliant Grass Seeder
Rotary Shredder
Brady Flail Shredder
ONLY 6½ POUNDS
Come in and try the new 6½
New McCulloch — \$99.95
Several reconditioned used saws
New McCulloch — \$99.95

Kansas Farm Mchy.



CE 3-1374

West 24
at Goodyear

TOPEKA

MACHINERY

IH No. 58 6 row planter with or without fert. att.
IH No. 53 6 row cult.
IH No. 401 4-sec. springtooth harrow
IH No. 100 front hitch mower, 7' bar
IH No. 16 side rake, rubber teeth

USED EQUIPMENT

IH No. 100 Cub Cadet, new engine, 42" cut mower .. \$595
1950 JD A tractor, overhauled, starter & lights \$495
1955 IH 300 utility, new tires \$895
1961 IH 101 combine \$2600
1958 IH 141 combine with aut. platform control \$1450
Massey Harris 80 \$595
2 IH 100 fast hitch mowers \$425
2 IH 1964 46T hay balers \$895
Case 16x7 fertilizer grain drill on rubber \$325
10' Kewanee wheel disk .. \$375
IH No. 400 3-sec. springtooth with smoothing bar
IH No. 50 2 row flail cutter, extra good \$1450
IH No. 16 field cutter \$695
IH 6' cutter bar unit, demonstrated \$375

Macha-Revere

Impl. Co.



767-5014

COUNCIL GROVE

USED TRACTORS

Demonstrated 1968 AC 180 dsl.
1962 AC D-19 diesel
1962 MH No. 90 gas

COMBINES

1968 Gleaner G, 20'
1967 Gleaner C-II, 16'
1964 Gleaner C-II 16'
1957 JD 45, 10'
1955 Massey 60, 12'
1952 Massey 27, 14'

MACHINERY

AC 4-row rotary moldboard lister
IHC 4-row monitor, 3 pt. hitch
AC 80 R mower
AC 172 rotary shredder, 6'
IHC side delivery rake
John Deere No. 5 mower
JD 2-row monitor, 3 pt. hitch
AC 4-14 mtd. snap coupler plow
MH 2-way 3-16 plow

NEW — IN STOCK

190XT — 180 — 170 tractors
G, F & K Gleaners
Hesston Windrowers

Marysville Mchry.



East US 36

HI 3-4746

MARYSVILLE, KANSAS

USED EQUIPMENT

BALERS

NH 271 twine
NH 69 wire
2 NH 68 & 1 NH 66 twine
Above balers shop-serviced
MM Uni-Baler, good

RAKES

2 New Ideas; Oliver; Case

DISK WITH MT TANDEM

Kewanee 17'2" with wings, demo. x
140 Series 12' wheel mt., good
MM 12', good JD 12', good

SPREADERS

Blair 4x10 JD Model R

CUTTERS

AC grass att. & pickup att. Model 50
IHC 550 cutter with pickup & row crop, good
Krause SP cutter, good
JD crimper, nearly new
500 Hesston SP 14', good
Pickup for 616 NH cutter

FEED WAGONS

S&H feed wagon, good, 2 whl.
CalHune feed wagon, new, 2-wheel.

Tractors

1959 D-14, wide front
1962 D-17, power steering
1955 WD 45, wide front
1955 WD 45, wide front, PS
1956 WD 45, PS, narrow front end with loader
1955 WD 45, narrow front
3 good used WD tractors
1951 M Farmall
1946 Callis with cultivator

MACHINERY

Nearly new Gehl hay conditioner
1958 IHC 141 combine
1962 214T JD hay baler
1957 AC Roto baler, new belts & press roll
2 used JD side del. rakes
Used 80T Allis mower
80R Allis mower
1964 Hesston 500 swather
12' B&B rotary mower
PLOW & TILLAGE
IHC 3-14 snap coupler plow
JD 3-14 3 point plow
JD springtooth harrow
1 IHC & 1 JD peg tooth harrow
Peerless 10" roller mill
Letz PTO burr mill
3 pt. hitch cement mixer, Trans-mix

Buchman Farm Sply.



Phone

913-229-6619

TRUCKS

ALTA VISTA, KANSAS.

GOOD USED PARTS

Tractors, Combines & Farm Machinery. We buy wrecked or burned late model tractors & farm machinery.

North 81 Tractor Salvage
Route 1 PR 2-5491
SEDGWICK, KANS. 67135

WISSING'S

AT ABILENE, KANS.

CLOSE OUT

USED EQUIPMENT

1951 IH Model M diesel row crop \$775
1958 Case LA on LP gas. Wheatland \$595
1950 Oliver 88 gas, wheatland \$650
1959 MH Model 60 combine, 12' \$950
16' Crustbuster small wheel harrow \$75
Deere 16' springtooth, good \$125
M&M 4' oneway, 24" blades \$65
Deere 7' PTO mower, good \$95
Case silage blower, for belt \$75
I-H steel wheel side rake, fair \$50
Gehl two row forage harvester \$350
Deere one row forage harvester \$75

NEW EQUIPMENT

AT CLOSE OUT PRICES
1650 gas rowcrop, wide front end, full power, over and under drive
1650 dsl. rowcrop, wide front end, full power hydraulics & over-under drive
1850 dsl. rowcrop, wide front end, full power, hyd, under drive
1950T dsl. rowcrop, wide front end, full hyd, under drive
565-566 semi-mtd. Oliver plows, 4-5-6-7 bottoms in 14" or 16"
Oliver 245 16' chisel plows \$598

REPAIRS FOR OLIVER — GEHL — SCHAFFER & PORTA SPRINGTOOTH

Wissing Motor Co.



614 S. Buckeye

CO 3-2592

ABILENE, KANS.

COMBINES: ALL LOCAL

1967 MF 510 14'
1965 IH 403 & Gleaner C-II
1967 & 1964 E Gleaners
1961 Gleaner C
1962 MM Uni-Harvester with combine & picker-sheller

MACHINERY

JD 494A planter with liquid fertilizer, like new
We have 5 used Hesstons
New Holland haybine
Gehl 72 flail chopper

Frantz Farm Eqpt. Inc.



Hiway 77 North

Ph. 223-2317

BEATRICE, NEBR. 68310

Gas & Diesel Shop Service

MOST up-to-date service shop in our area

Complete diesel testing equipment to take care of the majority of tractors.

Boring bars, line boring machine, welding, electrical, acetylene.

Valve equipment, rod alignment tools.

Competent factory trained personnel — in hydraulics, diesel, electrical and general mechanical work.

BOWMAN

Farm Impl. & Truck Co.

240 East Eighth

JUNCTION CITY, KANS.

Turn-Key Construction



North Central Steel

Irrigation, Inc.

P.O. Box 141 913 392-2077
MINNEAPOLIS, KANSAS

ROW CROP TOOLS

No. 58 IH 6 row planter, fully equipped & like new.
4 row JD rotary lister with markers, insecticide & fertilizer.
A4F JD 4 row cultivator
JD RG 4 row 3 pt. cult.
4 row IH weeder
No. 40R JD 4 row cultivator
2 No. 406 JD lister-planter
3 No. 6 JD lister planters
2 row 3 pt. Dempster Plantall
4 row IH mounted planter
2 row IH lister with fert.
3 2 row IH cultivators
No. 1300 JD plate planters
On Our Lot!!

WHEEL DISKS

RWA 13'10" JD
3 RW JD 10' disks
RW 13'4", BW 13'10" JD
10'9" IH No. 37
12'6" AW JD
13' Case with sealed bearings
13'10" JD AW
No. 37 IH 12', sealed bearings
See The New JD TWA
Plowing Disk Harrow
On Our Lot

TRACTORS

1966 JD 3020 dsl., low hours
1964 JD 3020 dsl., Powershift
1960 JD 630 gas, 3 pt.
1962 3010 gas, JD
1961 3010 dsl. JD
2 1961 560 IH dsl.
1957 JD 620, 3 pt.
1955 JD 60, reconditioned
2 M & 2 Super M IH

MISCELLANEOUS

32' Crustbuster wheel spring-tooth
28' Parker wheel springtooth
No. 9A JD planter & disk hitch

Washington Impl.



EA 5-2301

WASHINGTON

SURGE PIPELINE for sale, stainless steel, governor and releaser, SP22 pump, 500 gal. Sunset tank, 2 stainless steel single vats, 3 Surge seamless buckets, Warren Anderson, Ph. 482-3852, Dwight, Kans. x5

FOR SPRING CHORES

4 row JD 401 planter with fert.
4 row Ford planter with fert.
4 row Ford front mtd. cult.
4 row JD rotary moldboard lister
12' MH wheel disc
14' JD BW disc
JD DR 168 drill with fert.
JD RB1610 drill
10' Krause tiller
14T JD baler
1955 JD No. 55, 14'
1958 MH No. 92 16'
1962 JD No. 55 14'
1964 Gleaner C-II 16'

TRACTORS

1966 JD No. 95 16' with cab
1955 JD 70 dsl. RC, power strg.
1958 JD 720 diesel, 3 pt.
1958 J D820 dsl., dual hyd.
1960 JD 830 dsl., elec. start
1962 JD 4010 LP, 3 pt.
1966 JD 3020 dsl., 3 pt.

Blanding Impl. Co.



BELOIT, KANS.

PE-8-3066

Machinery & Truck

Bargains

TRACTORS

806 dsl. with cab, wide front, excellent cond., fully equipped
2 806 dsl., both one owner, both wide front axle, ready to go to work
560 dsl., fully equipped, late rear end package, like new tires
560 gas, fully equipped, new sleeves, new rear end package
460 gas, one owner, fully equipped, 15.5 rear tires, real good shape
400 gas, fully equipped, good tires, fast hitch, one owner, real good
Super MTA, live PTO, two way hyd., good tires, power strg.
Super M, one owner, good tires, a real good tractor
Farmall M, 1951, 2 way hyd., power strg., good tires
Farmall M, 1949, PS, excellent tires, one owner
Farmall M, 1945, good tires, new hyd. pump, real good condition
International 300 Utility, fully equipped, live PTO, fast hitch
Farmall H, just a good old cheap tractor for hay raking or mowing

PICKUPS & TRUCKS

1968 GMC ¾ ton, fully equipped, custom cab, radio, 14,000 miles, like new
1967 International V8, 4 spd., custom cab, radio, ready to go
1966 Ford F100, low mileage, radio, wide bed, real clean
1966 International ½ ton, radio, real good condition
1967 International ½ ton, radio, air conditioner, 27,000 miles
1962 Ford 2 ton, 2-spd. axle, good tires, for 13½' bed
1958 International A-170, 2 spd., with bed and hoist, real good
1955 GMC 2 ton, 2 speed, with bed & hoist, new motor, best used truck in town
1952 Ford 2 ton, 2 speed, real clean truck and runs real good
1948 Chevrolet with bed and hoist, a real good cheap truck
1962 International 1800 2½ ton for 16' bed, excellent cond.

DON'T BUY ANYTHING NEW OR USED UNTIL YOU CHECK WITH US — WE TRADE, WE DELIVER

N. E. K.

MOTOR & IMPL. CO.

IH Dealer Phone 742-2171
HIAWATHA, KANS.

FINE USED EQUIPMENT

AT HEBRON, NEBR.

1965 IHC 706 LP, PS, extra nice \$3895
New 5x12 Blair mixer wagon, 170 bu. \$1475
New Blair 4x10 spreader, 100 bu. \$475
1967 New Holland wire tie baler, like new \$1295
1968 Owatonna windrower, Model 35 with conditioner, demo. \$3895
New Owatonna grinder-mixer, Model 83 \$1475

Free Combine Cab

With Purchase Of New Gleaner Combine

Buchli Implement

Phone 768-6866

HEBRON, NEB.

USED TRACTORS

IHC 450 diesel, real clean
706 gas tractors, good tires
IH 560 dsl., good
Oliver 88 dsl., clean, cheap
IH 806 dsl., wide front, low real clean
1964 IHC 1100
1964 Massey 65 dsl., multiple pose, wide front, low hrs. with No. 99 Ind. loader, 30 material bucket and a manure bucket. Hyd. dump

MISCELLANEOUS

Oliver 12' disk, good
JD 12' disk
IH 550 5x14 steerable plow
2 IH 56 4-row planter, adjustable frame, complete with fert.

TRUCKS

1965 IHC 1700 truck, heavy duty, with 187" wheelbase, tires, V304 eng., 4-speed
1964 IH ¾ ton
1961 IH ¾ ton
1961 MM M-5, wide front, PTO, live hyd.

Number of Older Models

Nemaha Motor

& Impl. Co.



Phone 912

AV 4-2167

SABETHA, KANS.

Truck Headquarters

FOR SALE

1969 Chevy pickup, aut. trans, factory air, 350 V8, 2400 lbs.
1965 Chev. pickup, V8, 3-spd. tone
2 1965 Chev. 2 ton, 2-spl., with new 15½' box & hoist
4 1965 Chev. 2 tons, 13½' box, hoist, 6 cyl.
1957 Chev. 2 ton
1961 Chev ¾ ton 6cyl. 4sp.
1968 Chev H.Duty Chassis V8 2 ton 60 sec.
1951 Chev 2 ton w/fold Down Racks & Hoist

Siebe's Repair

Trucks

JANSEN, NEBR.
Telephone 402 424-2670

TRACTORS

2 row JD No. 6 planter
5 Dempster planter units
Midwest planter harrow
12' springtooth harrow
IHC 400 gas tractor
Ford 861 tractor
AC CA tractor
101 IHC combine
303 IHC combine

Henry Sales

& Service, Inc.



E. Hwy. 24

& Meriden Rd.

FL 4-7644

TOPEKA, KANSAS

FOR SALE — John Deere tractor, 2 Allis WD's, 2 Case wagons, 3 yrs. old, good. Saw wagon, good AC Roto-baler, Allis rake and mower. New feed bunk, 10 14 to 20' wood. Warren Anderson, Ph. 482-3852, Dwight, Kans.

ONE DEMPSTER 4 row lister with fertilizer. Pull lister, lift, Price \$350. One 1960 pickup, 8' bed, new tires. \$500. R. Czarnowsky, Lincolnville, Ks.

FOR SALE — JD 730 diesel, 1959, 4-14 F-120 mounted plow, 11'2" RWA JD wheel plow, 11'2" RWA JD wheel plow, No. 5 JD mower, 1962 Ford truck, dump bed & 12,000 gallon fuel tanks. Charman shepherd pups. Charman Wendland, Randolph, Kansas 913 944-2386.

FOR SALE — Four 109 IH 2-tary moldboard lister units, 2½"x132" tool bar, Equip. with 170 lb. fertilizer hoppers, metal sorghum plates, Acrop plant shoes, Rolkeen press wheels, gauge wheels, 2 or 3 wheels, new in 1968. Planted 100 acres. List \$1860, Sell \$1200. Glen O. Claassen, Wellfleet, Kans., 316 752-3537.

FOR SALE — 1964 International tractor, 3 pt. hitch, 3x14" & manure loader. Phone 912 hattan JE 9-6660.

USED MACHINERY

1962 Ford 4000 backhoe
1963 Case 400 backhoe
1962 Ford 8N
1962 Ford 9N
1962 WD Allis with 3 row
1962 H Farmall & 7 row
1962 H Allis Chalmers
1962 1010 JD & cultivator
Used Garden Tractor

USED MACHINERY

1967 Fordson Major
1967 Ferguson single disc
1964 Dearborn plow
1964 IHC pull type
1964 T14 baler
1964 Dempster 2 row lister
1964 Case 4 row planter
1964 Ford plow
1964 Massey Harris
1964 backhoe side del.
1964 IHC mower
1964 side mount mower
1964 7 rotary cutter
1964 Dearborn 7 mower
1964 HP self propelled
1964 Bradley garden
1964 equipment
1964 wheel horse &
1964 wheel horse &

M. B. Salisbury

CE

114

TOPEKA

TRACTORS
Case 400 backhoe & loader
Ford 8N
Ford 8N
Ford 8N
WD Allis with 3 pt.
Farmall & 7' mower
Allis Chalmers
JD & cultivator
Used Garden Tractors
USED MACHINERY
Fordson Major
Ferguson single disc
Ferguson disc
Dearborn plow
IHC pull type plow
IHC baler
IHC 2 row lister
IHC 4 row planter with fert.
Ford plow
Massey Harris plow
IHC side del. rake
IHC mower
IHC side mount mower
IHC 7' rotary cutter, pull type
IHC 7' mower
IHC self propelled Roto tiller
IHC Bradley garden tractor &
IHC equipment
IHC wheel horse & mower
IHC wheel horse & Roto tiller
of Older Models

M. B. Salisbury Co.
CE 3-7411
114 Quincy
TOPEKA, KANS.

TRACTOR BARGAINS

Ford 3400 industrial tractor
with 730 industrial loader
Ford 3500 Ford fork lift, with
6000 lb. mast
Ford 5000 Selecto, gas, PS
Ford 500 dsl, PS
Ford 3000 gas, PS, LPTO
Ford 2000 gas, 4 sp. trans.
Ford 4000 gas, PS, LPTO
Ford 4000 gas, O/U trans
Ford 881 Selecto gas
Ford 5000 diesel, LPTO
Ford 871 Selecto diesel
FPM Maor diesel
Allis D17 diesel, PS
FPM Major diesel
Ford 971 diesel, power strg.
Ford 971 gas row crop
Ford 841 diesel
Ford 841 gas, O/U trans.
Ford 871 Selecto diesel
FMD Major diesel
Ford NAA with Davis loader
Ford NAA, overhauled
IHC M Farmall diesel
Massey 30 row crop
Case Model DC
IHC M Farmall
Allis WC

Trucks
SEN, NEBR.
one 402 424-2670

BALERS
Ford 271 PTO twine baler
Ford 250 PTO twine baler
Case 130 motor twine baler
JD 14T PTO twine baler
NH 566 motor twine baler
NH 900 14' windrower
Ford 612 2 row forage harv.
IHC 36 forage harvester
Allis forage harvester
Papec forage harvester

LOADERS — BLADES
BACKHOES
Ford std. loader with pump
IHC 2001 hyd. loader, hyd. bkt.
David loader with pump assy.
Ford 730 heavy duty ind. loader
Ford 703 heavy duty ind. loader
Ford 753 13 1/2' backhoe
Case 6' front dozer blade
Case 6' rear blade
Case 6' & 8' rear blades
USED FORD PLOWS, DISCS,
MOWERS, SPRINGTOOTHES,
ROTARY & FLAIL MOWERS

McPherson
Tractor Company
"Ford Tractor —
New Holland Dealer"

USED MACHINERY
AT KINSLEY, KANS.

Case 1010 18' combine, good
Case 1010 14' combine, fair
Krause Model 611 tandem 13 1/2'
JD BW 13 1/2' tandem disc \$495
Oliver 3-16 plow \$325
20 dsl. std. tractor, 3 pt. \$195
20 LP RC tractor \$1850
20 JD tractor, good \$2250
NEW MACHINERY
Case 4020 dsl. RC with power-
shift, etc.
Case front mt. cultivator, will
trade out or sell below in-
voice
Case planter with drv fert.
7' loader for 2020 tractor
Case Hesston PT10 windrower

Kinsley Impl. Co., Inc.
P. O. Box 243
Kinsley, Kansas 67547
Phone: (316) OI. 9-2242

1964 International
pt. hitch, 3x14 plow
loader. Phone 316-6660.

DAUER IMPLEMENT CO.

1954 Super MTA, rebuilt &
painted
1967 IH F706D Farmall tractor,
new type engine, 615 hours
1953 IH Super WD6 tractor
1961 IH I-560D tractor
IH No. 37 12' wheel disk
1962 IH B275 diesel tractor
1958 John Deere diesel tractor,
with roll-a-matic front end
1956 IH F-300 Farmall with
wide front end
IH No. 70 4x14 plow
IH No. 37 1211" disk
IH No. 120, 19 disks, one way,
nearly new
3 IH 403 combines, 16' header,
cut less than 700A
1965 International 3/4 ton truck,
12,000 miles, 4-speed, excellent
condition
1967 McCormick 201 windrower,
14', auger platform
1964 McCormick F-806 gas trac-
tor
No. 31 IH manure loader
IH No. 60 3-16 plow, nearly new
McCormick No. 311 3-16 plow



Falun

Falun is located 20 miles
southwest of Salina

USED TRACTORS
1959 John Deere 730D
1959 Farmall 350D
1960 Farmall 560D with M&W
1966 Farmall 806D

USED EQUIPMENT
IH No. 37 14' wheel disk
MH 10' wheel disk
IH No. 37 10'9" wheel disk
IH 9A 10' tandem disk
IH 9A 8' tandem disk
John Deere 17x7 grain drill
IH No. 461 4-row cultivator for
560
IH No. 461 4-row cultivator for
400
IH No. 2A hay conditioner
IH No. 448 4-row fast hitch lister
Ferguson 3 pt. 2-row lister
Myers bale loader
Jayhawk loader for AC tractor
IH No. 460 4-row planter
IH 4-row hitch monitor

Rossville Truck & Tractor Co.

Phone 584-3560
ROSSVILLE, KANS.

TRACTORS
1963 JD 3010 dsl.
1958 J D520 gas
1965 JD 3020 gas, low hours,
wide front
1954 JD 70, good shape
MH 33 tractor, new sleeves &
pistons
1960 JD 630 gas, ex. cond.

COMBINES
1958 Gleaner A, 12 ft.
MH 80, 12 ft.

MISCELLANEOUS
JD 871 4 row rotary moldboard
lister with fert., insecticide
Dempster 4 row rotary mold-
board lister with fert & insect-
icide, like new
Heavy duty Twin-draulic loader,
fits MF 85 & 90 tractors
1 Used loader, fits AC WD &
WD 45 tractor
JD No. 6 field cutter, used 1
season
Dempster anhydrous applicator,
7 knife with auto float con-
trols, like new
JD No. 851 rake, recond., all
new teeth

Frankfort Impl.

913 292-4458
FRANKFORT, KANS.

AIRCRAFT TIRES
FOR FARM USE

Aircraft pickup traction tires.
Heavy duty trailer tires. Wide
traction fronts. Flotation com-
bine rears.

Chet Alton
TIRE CO., INC.
725 N. 11th
TA 3-3767
SALINA, KANS.

SALVAGING 47 Farmall M,
Walter Mugler, Wakefield, Ks.,
913 388-2289.



Complete Line Of Behlen Steel

FARM BUILDINGS,
BINS, AUGER EQUIPMENT

Phone or write Mike Wayland at

Wayland Const. Co.

Phone EA 5-2134
Washington, Kansas 66968

COMBINES
1968 Gleaner G, 18', with cab
1967 Gleaner C, with cab, 18'
1959 Gleaner A, 14', with cab
IHC 141 combine, 14'
1967 Gleaner C-II 16'
1963 Gleaner C, 16'
1962 Gleaner C, 18'
AC forage harvester, 1 row
1960 IHC 101 12'
1961 Case 600 combine
Case 2 row corn head

TRACTORS
1959 AC D17 gas
1959 AC D17 dsl.
1960 AC D-14 tractor
1959 Case 800 dsl.
1959 AC D17 dsl.
AC Roto Baler

Ostlund Implement

CH 3-4088
CONCORDIA

USED
AC Roto-baler
1965 C-II Gleaner w/ cab, 18-ft.
314 IHC fast hitch plow
12' IH wheel disc
10' LD Wheel Disk
3-pt. New Holland mower
Used 3 & 4 bottom snap coupler
plows
1942 Farmall M, good cond.
1963 JD 45, Combine 12' with
cab, PS
1965 JD 55 w/cab 14' & 3 row
form
1958 Gleaner A w/cab 14' plat-
corn head

Cuba Impl. Co.

Phone 4F 7
Cuba, Kans.

COMBINES
1967 MF 410 16' with cab \$7550
1966 MF 410 16' with cab \$5950
1967 MF 300, 13' \$6000
1965 MF 222 corn head \$1250
1967 MF 422 cornhead \$2750
1968 MF 300 14-ft. det. table,
used not over 300 acres \$7100
1959 MF No. 82 14' combine,
good shape \$2400
1955 MH 90 Special, 14' \$1100
1961 Oliver No. 25 12' \$1600
1963 Oliver No. 9 corn head
\$450
JD No. 45 with corn head \$750

TRACTORS
1967 MF 135 Deluxe, 570 hrs.
1955 Case 400 dsl. \$1000

Pfister-Rhodes Impl. Co.

Phone 439-2445
JAMESTOWN, KANS.

SEE PG. 4
First Section

FOR
LYNN'S
BARGAIN
ROUNDUP

MARION, KANS.

WICHITA



LATE MODEL USED TRACTORS

1966 JD 4020 RC dsl., 3 pt., diff.
lock, PTO, new tires, 1844 hrs.
\$6200
1965 JD 4020 RC dsl., big fen-
ders, 3 pt., dual hyd., diff.
lock, power shift, new tires,
1400 hrs.
1964 JD 4020 RC dsl., full vision
cab, 3 pt., hyd., real clean
1964 JD 4020 RC LP, power
shift, 3 pt., dual hyd. \$5250
1964 JD 4020 RC dsl., power
shift, 3 pt., hyd. You won't
find a cleaner tractor
1965 JD 3020 RC dsl., dual hyd.,
diff. lock, wide front, 3 pt.,
only 700 hrs.
1964 JD 3020 RC dsl., 3 pt., hyd.,
wide front
1965 JD 4020 std. dsl., hyd.,
PTO, 1500 hrs., diff. lock
\$5600
1961 Case 630 dsl., wide front,
3 pt., PTO \$1750
1961 MM M-5 dsl. with cab
1961 4010 dsl. std., real clean
\$3650
1963 AC D19 dsl., 3pt., hyd.,
overhauled \$3300

COMBINES
1967 C-II Gleaner with cab, 16'
platform \$7800
1966 C-II Gleaner with cab, 16'
platform
1965 C-II Gleaner with cab, 16'
platform
1964 A-II Gleaner 14', always
shedded, real clean
1959 95 John Deere, 18' plat-
form
1958 JD 55 with 14' platform,
power steering, always shed-
ded, farmer machine \$2500
1961 JD 95 with 18' platform
1961 John Deere 55 14'
1961 MF 82, 12', ne wpaint \$2000

Western Impl. Co.

2256 S. West St. WH 3-4261
WICHITA, KANS.

NEW & USED COMBINES
AT SMITH CENTER
1965 C-II Gleaner combine, 18',
rock guards, cab
1965 C-II Gleaner, 18', rock
guards
1965 A-III Gleaner, 14', rock
guards, cab
1959 A Gleaner, 14', rock
guards, cab
1954 A Gleaner combine, 14'
1952 A Gleaner, 14'
1951 A Gleaner, 14'

All Reconditioned & Field Ready
We have new and unused 1968
F's and G's in stock at sub-
stantial savings. We need clean
used Gleaners.

Bonecutter-Hill Chevrolet, Inc.

Chevrolet-Allis Chalmers
P.O. Box 272 282-6161
Smith Center, Kans. 66967

WANTED TO BUY:
Late Model
wrecked or burned
tractors, combines or farm
machinery. Any make or
model. Call us last; we will
pay more.

North 81

TRACTOR & IMPL. SALVAGE
Ph. PR 2-5491 Route 1
SEDGWICK, KANSAS

WANTED — Late model 9' or
10' wheel disk, 18" or 20"
blades preferred Write Wayne
W. Link, Marysville, Kansas
66508. x5

FOR SALE — 1955 WD 45 RC
tractor and 2-16 plow, good
condition. James Fitzgerald,
Mayetta, Kansas, Rt. 3. x7

FOR SALE — 463 IHC 4-row
cultivator for 460 or 560 tractor,
always shedded. Used a limited
number of acres Phone War-
ren Faidley, ME 2-2278 or Alex
Faidley, 2-2757, Clay Center.
SB5

FOR SALE — JD 494 planter,
fertilizer, furrow opener, rub-
ber press, wheels, in good con-
dition, \$425. IHC 12' spring-
tooth, 3 pt. hitch, \$70. Goehring
Bros., Wamego 456-2573. x5

FOR SALE — 1961 IHC 180
tandem truck, 20' stock & grain,
26 ton hoist. New motor and
tires. Ralph Wenske, Byron,
Neb. Phone 236-4645. x5

Keep Comin' To St. Marys

We've sold a lot of machinery
but there's a lot more bar-
gains around here.

SPECIALS

New JD machinery at prices
you won't believe. (We've got
to pay so they've got to go.)
New 7 bottom JD plow
Pull type 480 mower conditioner
New BW 14' discs, 2 left
FB 16-8 fertilizer drill
29B spare JD
JD 931 wheel cart & 5 section
springtooth harrow
JD No. 38 mower
Most all of these articles are
brand new, never used. However
1 or 2 articles have been demon-
strated.
JD 17 1/2' fold around FWA disk,
dual wheels, good
1966 almost new N-H forage wa-
gon, mtd. on 4-wheel trailer
Priced to go.

SOME MACHINERY THAT JUST CAME IN —

JD 1968 Model 4020 diesel, wide
front with JD Roll-Guard
cab, seat belts and radio. 450
hours, like new. Traded in on
4520.

MH 1960 Model 85 gas. Almost
new Midwest springtooth
harrow attachment for 494A
planter

Several used 2-row stalk cutters
1961 IHC 460 gas, wfe, nice
1951 C Farmall, with plow and
mower

1954 60 John Deere
1959 730 John Deere
JD 1962 2010 gas, overhauled,
painted

IHC 1959 560 dsl.
IHC 1958 450 gas, real good
2 IHC Model M tractors, sold
one

2 IHC Model C tractors, sold one
1958 MH 444, gas, power steer-
ing, 3 pt. hitch, painted, NEW
from one end to the other

2 MH 44 tractors
2 JD G; JD A; JD B

JUST RECEIVED

The new Tucker Speed Mover
dirt scoops for cleaning feed
lots, filling holes, etc. Reason-
ably priced at \$440 for the 10'
and \$540 for the 12'
Buy On Approval —
Will Demonstrate

WALDON

Dozer blades & Doze-Alls in
stock. Also GB loaders, Du-All
and JD loaders

USED WHEEL DISKS

JD 16 1/2' BW with fold up gangs
real good
JD 14' AW good
JD 11' AW good
IHC 37 10', plain bearings

PLANTERS

IHC 6 row 30" with fert. &
insecticide
2 IHC 4 row with fert., insecti-
cide, herbicide
IHC hitch for pulling 2 planters
together
Ford 2 row 3 pt., fert., insecti-
cide, herbicide
JD 494A, fert., insecticide
JD 953 4 row pull lister, rotary
moldboards, fert.
2 JD 4 row 871 listers, both 3
pt., rotary moldboard, fert.,
insecticide, one has herbicide
2 IHC rot. MB 4-row listers, FH
Used JD circle hitch to pull 2
4 row planters

SPRINGTOOTHES

JD 18' 3 pt., and 16'
3 JD 12' 3 pt. springtooths
IHC 12', fast hitch

COMING IN SOON

1964 JD 4020 dsl. tractor, wide
front, pwr. shift, M&W blow-
er
1968 JD 4020 dsl., wide front
1967 JD 4020 dsl., wide front
1959 JD 630 gas
1951 Ford 8N with 6 cyl. mtr.
D-4 Cat with hyd. bucket

Farmers Union

Hdw. & Implement

Everett Hoobler
Mgr.
Ph. 437-2913

ST. MARYS, KANS.

FOR SALE — 1963 Ford 4000
LP, Selecto speed, PS, WF, ex-
cellent. 1959 D14 AC LP, WF,
Tote fertilizer spreader, 4 ton.
Dempster lister, 3 pt., fert.
Dempster planter, 3 pt. John
Deere lister, pull, rotary. Theo-
dore & Charles Meyer, 424-2017,
Jansen, Nebr. x6

USED COMBINES

- 1967 Model MF 410 combine, 14' header, large tires, 18x4x26, MF cab, light, med Slope Kit, rotary screens on fan, like new, in A1 cond., 360 acres, one owner
- 1967 Model MF 300, 13' header, MF cab, light, large tires, 18x4x26, med Slope Kit, rotary screens on fan, in A1 cond., 475 acres, one owner
- 1964 Model E-II Baldwin, 14' header, large tires, cab, light, very clean combine,, one owner
- 1961 Model IHC 14' in A1 cond. with light, 14' header, large tires, one owner, very clean machine, no cab
- 1959 Model No. 82 Massey Harris 14' in good cond., less cab, price to sell
- 1967 Model John Deere No. 95, with 15' header, Hume reel, variable Universal reel, John Deere cab, lights, large tires, 18x4x26, bin leveling auger, other attachments. Has cut only 360 acres. You can't tell it from a new combine
- 1959 Baldwin H combine, 12' header, rice tires 18x4x26, home made cab, lights, straw chopper, one owner, in good condition
- 1960 No. 60 MH, large tires, 12' header, one owner, with attachments for milo guards, 1 owner

Several other used JD No. 45 MH No. 82 — 26

USED BALERS

- 2 John Deere 14T twine tie, one in A-1 condition
- No. 46 IHC twine tie, in good condition, clean
- No. 269 New Holland twine tie with wagon hitch, A1 condition, used 1 season

USED TRACTORS

- 1967 Model 831 diesel Case, one owner, 882 hrs., cult., lights, wide front, 18x4x34 power shift wheels, like NEW
- 1963 Model 831C diesel Case with wide front cult light 18x4x34 rear tires, hitch, 1872 hr. on tractor, power shift wheels
- 1963 Model 741C gas Case, 15x5 x38 rear tires, power shift wheels, tractor in A1 cond. tricycle tires
- 1962 Model IHC 460 gas, fast hitch, lights, row crop in A-1, one owner
- 1962 Model 65 diesel, MF, hi-arch in A-1 cond., one owner
- 1963 D17 AC LP gas, power shift wheels, wide front, dual hyd control valve, new tires in A1 cond., one owner
- 1954 IHC 400 dsl., good rubber, in good condition
- 1960 Ford 921 dsl., wide front, one owner

Brauchi Bros.

CASE - MASSEY-FERGUSON
Phone 562-2171
704 Center St.

MARYSVILLE, KANSAS

USED TRACTORS

- AT AULD'S IN WAKEFIELD
- 1965 F806 completely equipped
- 1963 IH I606 gas
- WD Allis Chalmers
- 1961 F460 gas tractor
- 1959 F460 gas tractor
- 1958 Farmall 340, motor & torque amp recently overhauled
- 1951, 1950 & 1948 IH M's
- 1958 JD 820, a real good tractor
- 1947 IH MD tractor
- IH H tractor
- JD A with manure loader

COMBINES

- 1965 IH 303, clean
- 1959 IH 101, 12'
- 1957 MH 60, 12' cut
- 1954 AC 60 with motor

BALERS

- 1H 46W wire tie baler
- IH45T twine baler

FEEDER EQUIPMENT

- Grain-o-Vator 30 feed wagon
- Peerless 10 PH roller mill
- IH burr mills
- rause 3 pt. chisel plow
- D front mtd. grow cult.
- I 4-row rear mt. cultivator

See Us On
Lilliston Rolling Cultivators
Hours: 8:00 a.m. - 6:00 p.m.
Emergency Parts Ph. HO 1-5628
or HO 1-5811.

AULD

CHEVROLET

HO 1-5414

WAKEFIELD

FOR SALE — 1960 Massey 12' combine. Good condition. Chris Krenz, Cheney, Kans., ph. 316 542-3348. x5

JOHN DEERE 1952 SP 14' No. 55 combine in good condition, been shedded. Wilhelm Voeltz, 1010 Stanberry, Ellsworth, Ks., 67439. x8

CATCH UP ON YOUR PLOWING

With a Miller offset disk. Instead of plowing, use a Miller to penetrate up to 8 and 9 inches. We have these in stock from 8 foot to 20 foot. We sold and delivered 21 of these Millers in the last six months. See them at work. You'll like what you see. Another truck load coming in soon to Farmers Union Hardware & Implement at St. Marys

NOW IN STOCK

THE BIG, BIG LITTLE RED WAGON

with hydraulic motor under auger. Will hold 300 bushels of grain or 8 tons of fertilizer. See it work at our fertilizer plant. Can be purchased on a low down payment and 3 years to pay at a very reasonable interest rate.

I have a lot of JD CRUSTBUSTERS or field conditioners in stock, set up ready to deliver.

CHISEL PLOWS IN STOCK

JD 3 point 100I

JD pull type

Big Ox Chisel Plow

Land-All 3 point 7, 9 & 11 foot with gauge wheels. Priced where you too can have a chisel plow. And they work.

Farmers Union Hdw. & Implement



Everett Hoobler

Mgr.

Ph. 437-2913

HERINGTON



USED TRACTORS

- 1964 IHC No. 504
- 1964 JD 2010 Utility
- 1962 Ford 971 diesel
- 1961 Oliver 880 gas, an extra clean one
- 1960 AC D-17 on LP gas
- 1956 IHC 300; 1954 JD 70; 1952 JD G; 1951 IHC M, live hyd.
- 1949 IHC M 1949 JD A
- 1945 JD B with loader
- PLANTERS
- JD 406 planter with fert.
- JD 4 row 3 pt. lister, rotary bottoms, with fert.
- JD 4 row pull lister, rot. btms.
- WHEEL DISKS
- John Deere AW 11'
- IHC No. 37 10'
- Massey 12'
- MM 12 1/2' Schafer 12'
- John Deere 9' KBA
- FEEDING EQUIPMENT
- New Idea 95 bu. spreader, extra good
- Good Avery 2 whl. spreader
- JD 45W loader, hyd. bkt.
- JD 45 loader, hyd. bkt.
- JD 45 loader with mech. bkt.
- N-I & Jayhawk loaders
- Farmhand stacker

OTHER MACHINERY

- Ottawa Chief post hole digger
- JD 215A windrower, with cond.
- 1967 JD 24T baler
- 1962 JD 14T baler
- 1959 JD 14T baler
- We have lots of good plows, springtooth harrows and grain drills.

SEE US NOW FOR

Blair Feed Wagons & Spreaders

Feed Wagons

GB LOADERS

SPECIAL PRICES

on new JD rotary listers

Tri-County Sales

George Munkres

Phone Collect

BL 8-2249 or BL 8-2991

HERINGTON, KANSAS

FOR SALE — Ferguson 2 row lister, rotary moldboard. Ferguson 2 row cultivator, stiff shank. 2 row monitor, 3 pt hitch. Fred Kilian, Wamego, Kansas 66547. Phone 913 456-9603. x5

FOR SALE — The largest stock of good used AC Roto Balers in Kansas. Reconditioned and guaranteed, deliver and service anyplace. We install endless belts only. Over twenty years experience. Claude Talley, Wetmore, Kans., Phone 866-4530. x9

FOR SALE — 1966 Oliver plow, 3x16 3 point. Ferguson mounted 8' disc, 3 pt. hitch. Wetmore Hammmill, 3 pt. hitch. Leonard E. Bigham, Frankfort, Ks. SB7

DISKS

- 10'6" John Deere
- 10'9" Kewanee
- 14' No. 46 IHC
- 12' A-C disk
- 12' Krause offset, new
- 16' AC wing type, new
- 2', 3' & 4' Kewanee harrows
- 2 10' IHC drag type discs

TRACTORS

- 1963 AC 180 demo.
- 1949 WD AC
- 1957 WD-45 AC
- 1952 WD with cult.
- 1964 1010 JD with cultivator

COMBINES

- 1958 A Gleaner, 12'
- 1960 A Gleaner, 14', like new
- 1964 C Gleaner
- 2 66 AC pull type

MISCELLANEOUS

- 2 10' JD fertilizer spreaders
- 3x14 Oliver plow, 3 pt.
- 2x14 Ford plow, several pull
- 3x14 Ford plow
- 36' Viking elevator
- 31' Stowe elevator
- 2 Roto balers
- Twine square baler, 7.00, order
- Twine square Roto-Baler, 7.00, on early order
- New Holland bale wagon in stock
- 1962 Chev. pickup, 1/2 ton

Meinhardt Farm Eqpt.

456-2310



WAMEGO, KS.

COMBINES — 1965 C-II, 1960 C Gleaners. 1953, 1958, 1959, 1960 Gleaners. 1959, 1949 John Deeres. 1959 Allis SP100. Slick Massey 80 Special, always shedded. 1950, 1951 Massey 27's. Tractors — 1964 JD LP 2010 RC, loaded. 1961 GVI, 1965 LP Comfort King 930, 1600 hrs. 1959 Case LP 900. 1957, 1951 MM GB's. 1953 UTS. 1955 60, G, D John Deeres. 1948 8N Ford. Davis loader. 4 Dempster rotary listers. Ford Plows, discs, listers, cultivators, blades. 4 row JD 3 pt. lister cultivator. 14' JD wheel disc. 13' Richardson mulch treader (demo). Nickel Brothers, Buhler, Kans. x5

EXTRA NICE 1954 Massey 80 14' combine, always shedded, only \$1250. Nickel Brothers, Buhler, Kansas. x5

ONE LARGE Beare No. 35 sprayer, mounted on a truck. F. H. Swartz, Soldier, Ks., Ph. 939-2921, Goff, Kans. x7

FOR SALE — 1964 IHC 706D Row Crop, new in 1965. 2700 hrs Good tires, 18x4x34, fast hitch, independent PTO, dual hyd. control, power steering, TA, Duals for 806 or 706 MM; new 18.4 tires run less than 70 hours. Stanley Briggs, Delphos, Kans., 67436. 913 427-5305. x6

INTERNATIONAL WD9 for sale with factory hydraulics, 18" tires, 1953 model, \$500. Douglas Matson, Longford, Ks., Phone 388-2178. SB6

FOR SALE — John Deere 4x14 F120 mounted plow. Case pull plow, 3x14, hyd. lift. Frederick Pfizenmaier, Morganville 926-4640. x6

IH 2-row C254 lister, good; IHC 46 cultivator, with fertilizer attachment, 4 wheel bale wagon, Brady; New Idea 2 wheel on rubber manure spreader, good shape. Lyle Heder, Alma, Ks., Phone 765-3450. x6

1955 IHC 200 tractor, has fast hitch, good condition. Would trade for JD 50 or sell for \$695. Gene Mohr, Ottawa, Kansas, Phone CH 2-3155. SB8

WANTED — Used John Deere No. 730 2-row pull type lister, with rolling moldboard, in good condition. L. C. Dahm, DI 8-2238, Palmer, Kans. SB5

FOR THE ride of your life, ride a Big Horn saddle from Key Milling. Clay Center, Kans. SB TF

WANTED — Case propane tractor, 830 or 930, dual range. Leonard Wray, R1, Pomona, Kans. x5

CULTIVATOR-CURLER combination. 2 row 3 pt. Dempster \$100. Fordson rear mounted manure loader, \$70. IHC 25 electric cream separator, \$15. Solomon 913 OL 5-7773. x5

FOR SALE — John Deere windrower with draper platform. No conditioner \$500. John Stuhl-satz, Garden Plain, Kansas 67050. Phone LE 5-2927. Call after 7 p.m. x5

FOR SALE — 1955 WD45 Allis tractor with 4 row cultivator, 4 row lister, 314 mounted plow. 1951 DC Case with stand-ard front end & loader. 1964 Chevy SW with radio, heater and overdrive. Gerald Wassen-berg, Marysville, Kansas Phone 562-3900. x7

IMPLEMENT TRAILER, tilt bed, for sale. Frantz Farm Eqpt., Beatrice, Nebr. 402 223-2317 SB5

FOR SALE — Haymaster manure loader, good condition. Will fit most tractors. Price \$30.00. Harold Jones, Riley, 485-2283. x5

FOR SALE — David Bradley garden tractor, front blade and riding dump cart. 1951 Int. Metro, good rubber, runs fine, make nice camper

1929 Chev. chassis, three good tires, running board and fenders. Misc. power tools. 125 E. 17th, Junction City, Kans. x5

FOR SALE — 1968 New Holland 275 twine baler. Model 57 mounted New Holland rake. No. 455 New Holland mower, trail type. 2 Cobey 6 ton wagon gears. AC mounted 2-row planter, unit type. Alva Duncan, Eureka, Kans., Gilbert 3-5325. x6

WANTED — Ford tractors, cultivators and plows. Donald Beckman, Seward, Nebr., R1. SB6

WANTED TO BUY — Late model wrecked or burned tractors, IHC, Allis, Case, MM, Oliver or John Deere. Call or write E. D. "Rusty" Longhofer, 112 2nd St., Marion, Kans., Ph. EV 2-2620. SB6

FOR SALE — Model M Allis crawler with live hydraulic loader & dozer, Serial 5516, has 540 PTO. Good silo and feed lot tractor. Phone Waterville 785-2730. x5

FOR ALL types of tractors and farm equipment both NEW & USED please call Bill Wheeler, La Crosse, Kansas 913-222-2706. Will trade and finance. Over 100 new and used tractors to choose from. SB8

FOR SALE — Like new wood stock racks for short wide bed pickup. Winton Schwarz, Home, Ks., Phone 799-2616. x5

FOR SALE — 1968 GMC 3/4 ton pickup, heavy duty throughout. Ira Coons, RR1, Peabody, Ks., Phone YU 3-2691. x6

FOR SALE — Mobil mill — 1962 Ford diesel with B&L grinder & mixer. Phone 31F02, Hope, Kans., 67451, Farm Co-op Assn., RR2. SB7

FOR SALE — Selling John Deere equipment as listed — 406 planter fertilizer \$450. 4 row 3 pt. curler \$350. 9' cutter bar mower, new, \$350. 8' rear mtd. blade \$150; MM 8-16 grain drill \$250. Harold Harder, El Dorado, Kans., 735-2215. x6

FOR SALE — Ford curler, 3 pt., hitch, like new. Vernon Anderson, White City, Ks., Phone 349-2253. x5

FOR SALE — John Blue S-5000 blue high clearance sprayer with 12 row hydraulic boom. 100-I Series integral rigid chisel plow, 18' with flat cushion spring standards. Kenneth Sane, Langdon, Mo., Phone 744-2485. x6

FOR SALE — 1968 IHC 806 diesel, wide front, floating tires, 38" rear tires, cab, air conditioner, blower, radio, fast hitch, 725 hours, \$6700. 560 6 bottom plow, 18 1/2' 370 disc, IHC 1958 141 combine, good shape, \$400. James Zvolanek Jr., 696-4546, Liberty, Nebr. SB6

1964 IH 1600 tilt bed truck with winch and hoist. Frantz Farm Equipment, Beatrice, Nebr. 402 223-2317.

FOR SALE — 1964 International tractor, Model 504, 3 pt. hitch, 3x14 plow & manure loader. Phone John Blythe, Manhattan JE 9-6660. SB5

Miscellaneous

FIBERGLASS BOAT
Will sell our 1963 Crestline 14' fiberglass boat with 75 HP. Evinrude motor and trailer. An A-1 outfit. Call Alta Vista, Ks., area code 913:

Days: 229-6619
Nights: 229-6373

WE CONTRACT build all types fences to your specifications. A&D Lindquist Fence Co., Waverly, Ks., Phone 785-2618 or 785-2619.

WANTED TO BUY — Furniture, dishes, large marbles, fruit jars, antique items. Write Hamme's Antiques, Abilene, Ks., Phone WE 4-2718.

HEDGE POST delivered, large 9' corner. Also line post. Allen Taylor, Yates Center, Kans. 66783.

FOR SALE, Boat — 22' pontoon, 25 hp motor, retractable wheels. In good shape. Merline Long, Hope, Kans. x5

FOR SALE — Wahoo Big 6 farrowing house, one year old. Automatic waterers, individual self feeders, outside gate panels and hardware. Gas heater. Good condition. Byron Wanklyn, Home, Kans. 664-3. Phone 794-2416. x5

FOR SALE — 50 pound coat operated clothes dryers. Huebsch, in good condition, will sell three for the price of one new one, \$575. Gene Steffes, Ope, Kansas, 475-3375.

WANTED — Rolls of old check corn planter wire with cast iron trips, any condition. Write Richard Duitsman, Route 3, Beatrice, Nebr. 68310.

WANTED — Storage building approx. 50x100. M. Betton, 117 N. 3rd, Manhattan, Ks. 66501. x5

FOR SALE — Propane tank 500 gal., phone PR 8-3274, Manhattan.

FOR SALE — Two Jumbo show saddles, black with white trim. Complete with matching martingales, bridles and corral blankets. Will sell separately or together. Robert Tessoroff, Perry, Kans. x5

FOR SALE — Treated posts 6' x6 1/2'. Hedge posts 25c to 75c. Corrugated roofing and lumber. Earl Kisby, Clifton, Kans. x5

FOR SALE — 16 10' average length pews, excellent condition. Everett H. Taylor, Smoker, Phone OL 5-8428.

Irrigation

FOR SALE — Tex-Flow irrigation flood and sprinkler pipe 2000' almost new 8" Tex-Flow 20" gated; Roll-a-cone tool bars and disc furrowers; also Richardson Playpus irrigation furrowers; Noble lift-harrows; cattle oilers; Stroberg and Powder River cattle gates and panels. Waldon farm-tractor dozers. Warren St. Pierre, Ames, Kans. (10 miles east Concordia Ks.) 446-3631.

Mobile Homes

NICE ASSORTMENT of 2 and 3 bedroom homes: Namco, Vanguard, Blair House, Chickadee and Kirkwood, 44 to 60 feet long, 12 wide. Small down payment and best of financing. If you are on the farm and can't get credit, we can for as little as 3 1/2%. If you don't make over \$3000 per yr. your monthly payment can be very small. 3 blocks off Highway in Ogden, Kans. Howard or Gail Taplin, Phone 776-5011.

Pets

MALE SCOTCH Collie pups from registered litter. Sable and white with full collars. \$35. Patsy Houghton, Tipton, Kans. 67485.

DOGS FOR SALE — Border collies, German shepherds, English terriers, hunting dogs, English shepherds. Home Sundays. Ernest Brown, Pleasant Valley Kennels, Manchester, Kansas.

Help Wanted

Retired Couple To Live In

with elderly man. Nice home. Added income. Home privileges. Write Box 1009CP, Manhattan, Kansas.

Grass & Grain

WANTED — to work for a small town in a small town. room modern home. young fellow. locker plant. We slaughter approximately 18 of animals and an 1800 acre with elevator to 800 cattle. cabin sets close parlor and we tired farmer to work part time. run the parlor. have a profit. fringe benefits. good wages for pe is a nice com. good schools. Food Bank Inc.

MECHANIC WANTED — for service. Write organization with ing arrangements. Bros., Marysville.

WANTED — A trained mecha-Chrysler exper-ary, paid vacation. ley Motors, 703 Ks. 913 DE 6-34 or Roy.

TRACTOR-MECHANIC

Permanent position. date Ford farm-store; best wage man; 5 1/2 day working condition.

BURNS-SA

East US 24

MANHATTAN

GOLD MEDAL OWNED BY DE LYONS — Go status for a Ho. ed by Delmar Co. has been conferr-stein-Friesian A. America. Only 10 been so recogniz- elation for tran- production and formation to the

WI

No Reasonable Offer Refused

REDUCTION SALE

Open 8 Days A Week

build all types specifications. Fence Co., Wa. Phone 785-2618 or 785-2619

BUY — Furniture, marble, fruit items. Write: J. Abilene, Kas. 7718.

delivered, large line post. Allen, Kan. 7718.

Boat — 22' pontoon motor, retractable, good shape. Meritt, Kan. 7718.

Wahoo Big 6' case, one year old, 1000 lbs., individual, outside gate panels, gas heater. Byron Wanklyn, 664-8. Phone 7718.

50 pound corn, good condition, will be the price of one. Gene Steffes, Olpe, Kan. 7718.

Rolls of old check, wire with cast iron, good condition. Write: Route 3, Beat 310.

Storage building, 10' x 10', M. Betton, 117, Manhattan, Kas. 66502.

Propane tank, 10' x 10', E. PR 8-3274, Manhattan, Kas. 66502.

Two Jumbo black with white, te with matching, bridles and corn, sell separately, Bert Tensendorf.

Treated posts, 3' x 4', 25 to 50, roofing and lumber, Clifton, Kas. 7718.

16 10' average, excellent condition, H. Taylor, Smolan, 3428.

Tex-Flow irrigation, and sprinkler pipe, new 8" Tex-Flow, roll-a-cone tool bars, rows; also Rich, us irrigation, lift-harrows, e, roberg and Powder, gates and panels, n-tractor dozers, ierre, Ames, Kas, st Concordia, Kas.

le Homes

DEPARTMENT of 2 and 3, names: Namco, Vanc, House, Chickasha, od, 44 to 60 feet, e. Small down pay, est of financing, e farm and can't, ve can for as little, ou don't make over, your monthly pay, very small, 3 blocks, y in Ogden, Kas, Gail Taplin, Photos.

Pets

ATCH Collie pups, red litter. Sable and full collars. \$25. nton, Tipton, Kas.

SALE — Bored, man shepherds, ing dogs, English, me Sundays. J. n, Pleasant Valley, nchester, Kansas.

Wanted

ed Couple, Live In, y man. Nice home, ne. Home privilege, 1009CP, Manhattan.

WANTED — One or two men to work for a small corporation in a small town. We have a 5-room modern house or a 1 room modern cabin. We could use a young fellow to train in our slaughter plant or on the farm. We slaughter and process approximately 1800 to 2000 head of animals annually and have a 1800 acre farm operation, with elevator leg, and run 600 to 800 cattle. The one room cabin sets close to a recreation area and we could use a re-trained farmer to live there and work part time on farm and run the parlor on the side. We have a profit sharing plan, fringe benefits, and will pay good wages for a good man. Olpe is a nice community and has good schools. Gene Steffes, Food Bank Inc., Olpe, Kansas. x6

MECHANIC WANTED for Olpe service. We are a young organization with good working arrangements. Peschel Bros., Marysville, Kas. SB6

WANTED — A young well trained mechanic. Prefer Chrysler experience. Good salary, paid vacation. Nemaha Valley Motors, 703 N. St., Seneca, Kas. 913 DE 6-3481. Ask for Val or Roy. SB5

TRACTOR-MACHINERY MECHANIC WANTED

Permanent position in up to date Ford farm machinery store; best wages for the right man; 5% day week. Good working conditions.

BURNS-SALISBURY
East US 24 PR 8-5731
MANHATTAN, KANS.

GOLD MEDAL DAM OWNED BY DEL CONNER LYONS — Gold medal dam status for a Holstein cow owned by Delmar Conner of Lyons has been conferred by the Holstein-Friesian Association of America. Only 1000 cows have been so recognized by the association for transmitting milk production and desirable conformation to their calves.



57th Birthday

Mrs. Richard Nixon became 57 years of age this month.

Lab Schools At Emporia In Jeopardy

EMPORIA — School officials here are afraid the Kansas State Board of Regents will close two laboratory schools, Butcher Grade School and Roosevelt High School.

The regents asked last year for a cost study on the use of the two schools in Emporia and the laboratory schools at Kansas State College at Pittsburg.

The board of regents will study a report submitted by the Emporia college and another to be submitted by a committee at Pittsburg.

"Our committee report is due in mid-April and we don't know

what the findings are yet," said Dr. Alvin Proctor, dean of academic affairs at Pittsburg.

The total cost of the program to the college at Emporia, according to the report, was slightly less than \$300,000 during the fiscal year ending June 30, 1968.

The primary issue being studied is whether the benefits of the schools meet the cost involved. Outside of a small fee — \$15 per year per pupil at Butcher and \$32 per year per student at Roosevelt — the finances come from college funds.

Morris County Grass At \$176

WHITE CITY — The sale of 300 acres of Morris County land and six lots in the village of Parkerville grossed about \$43,000 for the W. H. Haun estate when sold by auction.

A 100 acre pasture just east of White City brought \$176 per acre from Larye Seth. Another 121 acre, with 20 acres in cropland, brought \$130 per acre from J. D. Picolet. Russell Brown of White City paid \$100 per acre for the third tract of 85 acres.

The six tracts in Parkerville ranged in price from \$500 down to \$75.

Jim Kirkemide of Topeka was the auctioneer-broker.

NCK FEEDERS NAME HUGO KUNZE

CLAY CENTER — Officers elected by the North Central Feeder Cattle Association are Hugo Kunze, Randolph, president; William Amstein Jr., Clifton, vice president; Howard Germann, Clifton, secretary; and Wade Bauer, Clay Center, treasurer. Tentative date for the fall sale is October 10.

FLOYD MEYER BARROW BEST AT SHOW

WASHINGTON — Floyd Meyer of Palmer had the grand champion barrow at the Wash-

ington County Barrow show. Dale Keesacker had the reserve champion. Meyer had two individual division champions, and Larry Van Campen of Clifton had the top truckload.

SNF CITATION FOR WINSLOW COW

SALINA — An 8-year Holstein cow owned by D. E. and Gary Winslow of New Cambria has been cited by the Holstein-Friesian Association of America for producing 1881 pounds of solids-not-fat in one lactation. SNF nutrients include protein, lactose, and minerals.

MARYSVILLE FLBA MEETING NEXT WEEK

MARYSVILLE — The annual meeting of the Marysville Federal Land Bank Association will be Tuesday, April 8, starting at 11:45 a.m. The Marysville FLBA serves Marshall, Washington and Nemaha counties. Walte Callender, Hanover, is association president and Allen Holeman is manager.

Spraying Needs

Side tank saddles, ea. . . 18.95
3 point tank carrier . . . 59.95
6 roller pumps . . . 19.95
7 roller pumps . . . 34.95
8 roller pumps . . . 34.95
High pressure hand guns 9.75
Pressure reg. kit . . . 14.95
Pressure gauges . . . 2.25
Jet agitators . . . 1.95
Inline strainers . . . 12.95
Sprayer tips (brass)60
Sprayer tips (stainless steel) . . . 1.80

Nylon control valves . . . 8.95
3/8" hose, per ft. . . . 22c
1/2" hose, per ft. . . . 26c
3/4" hose, per ft. . . . 41c

Continental Sprayers
On Hand At Big Savings

HOLT FARM ITCO SUPPLY

Next To Sale Barn
MANHATTAN PR 6-7943

TRACTORS

1954 WD 45 AC, new tires with New Idea loader. Tractor excellent . . . \$1150
JD 60 with power steering, live shaft, sharp . . . \$1100
JD 4020 dsl., power shaft, new tires, real sharp . . . \$1100
IHC 450 diesel, good . . . \$1100
Case 830 diesel, engine overhauled in our shop . . . \$1100
1961 JD 1010 gas crawler loader, industrial type hi-lift loader, excellent for feed lot . . . \$3200
JD 3010 dsl. . . \$3600
JD 1951 AR plow tractor, live hyd. . . \$400

COMBINES

1967 JD 55 with cab, sharp, local machine . . . \$1350
1954 JD 55, clean, good engine . . . \$1350

MISCELLANEOUS

JD 3x16 pull type plow, new style moldboards, excellent, \$250
JD RWA 14' disc, good . . . \$235
JD 3 pt. 4 sec. springtooth harrow . . . \$235
JD 46 loader, hydraulic bucket . . . \$575
JD 45W loader for wide front end tractors . . . \$225
Dempster 4 row rotary moldboard 3 pt. lister with fertilizer and insecticide. Good . . . \$735
IHC pull type 2 row lister . . . \$45
JD No. 8 mower, good . . . \$245
IHC 4 row pull type weeder . . . \$200
JD LF12 fertilizer distributor . . . \$235

BARGAINS

New Bear Cat Grinder-Mixer . . . \$1900 Cash
Demonstrator 8 1/2 yard soil mover, paddle scraper. Lists at \$7900. Our price . . . \$5850



Concordia Tractor Inc.
CH 3-3381 Concordia, Kans.

WE MUST SELL THE FOLLOWING THIS WEEK TO MAKE ROOM FOR MORE MACHINERY.

For Sale By

LONGHOFFER SUPPLY MARION, KANSAS

1964 IHC 706 STD Tread
Tractor, Power Steering & Hydraulic
\$2495

1965 Model Case 1150 Swather
S.P. Auger Machine
\$3150

1959 Allis Chalmers D 17
Diesel Tractor, runs better than average
\$1295

1962 IHC 560 Tractor, Very Clean
Wide axle, power steering, 2 point hitch
\$2695

1962 IHC 560 Diesel Tractor
Well Equipped row crop tractor
\$2595

1955 IHC 400 Gas Tractor
Row crop, new low price
only
\$1195

1955 Model IHC 400 Diesel Tractor
New Low price to (assure assessor)
\$1195

Allis Gleaner Model T 10 ft. Combine
Like New — 55 model
\$995

Allis Chalmers Gleaner 14 ft. A Series
S.P. Combine, very clean & ready
Only
\$2250

1964 Ford 5000 Super Diesel
Like New
\$1875

Phone EV 2-2620

1967 Case 680 Combine
13 ft. with Cab, like new
\$4850

1959 Case 611 B
Row. Crop tractor, wide axle
\$1050

John Deere 2010
Row Crop Tractor
\$1875

No Reasonable Offer Refused

REDUCTION SALE

Open 8 Days A Week

New Authorized

GMC

TRUCK DEALERS



PICTURED IS JIM MEINHARDT, WAMEGO MANAGER

We're your newest source for the best trucks made . . . GMC trucks.

We're going to shake up the truck business. We're going to shake up your ideas about what great trucks like GMC's should cost.

We're going to shake up your ideas about truck service with the best teams in our area.

Come in and meet us. Look over our new line of GMC trucks.

Check our parts and service departments. Check our crew. Experienced technicians.

Meinhardt Farm Eqpt. Co.

WAMEGO Phone 456-2310

Eddies Service

PAXICO, KANS. Phone 636-8395
GMC and Allis-Chalmers

Anti-Smoking Campaign May Be Making Headway-This Time

In 1964, cigaret smoking declined a bit after decades of steady increases. Antismoking crusaders rejoiced — prematurely. Smoking quickly recovered to reach new heights.

Then, last year, cigaret consumption again declined slightly, and again, antismoking crusaders are rejoicing — with more reason they hope. This time, they think, the drop will prove to be the real thing: The start of a long, gradual but steady erosion of cigarets' popularity. And even cigaret makers are taking a serious view of the decline. Though they expect cigaret usage to remain widespread, they concede the era of growth may be over.

Why so much fuss about a mere 1% drop in the number of cigarets smoked — particularly in light of the 1964 experience? Because, analysts say, there are some major differences between the 1964 and 1968 declines that make the current drop (it seems to be still in progress) considerably more significant.

The 1964 decline was triggered by the Surgeon General's report, published early in the

year, that recited evidence linking smoking to lung cancer and other diseases nadadelco and other diseases and called cigarets a major public health problem. The report apparently shocked many smokers into quitting temporarily, but its effect soon wore off.

The current decline, by contrast, can't be traced to any one cause. It seems to reflect the cumulative effect of many years of health warnings and a steady stream of publicity unfavorable to cigarets. Anticigaret men and at least some tobacco executives think the most important influence has been the airing of antismoking commercials on prime time TV.

The 1964 decline was over in a few months; by the second half of the year, smoking was coming back strong. But the current decline in total consumption has been going on at a fairly steady pace since September 1967 (when the first anticigaret commercials appeared on TV). And per capita consumption of cigarets by people 18 and over has now declined for two full years; it began going down at the start of

1967. The per-capita drop now measures 1.7% — from 4287 cigarets or over 214 packs of cigarets per person in 1966 to 4213 cigarets or under 211 packs last year.

Though the declines aren't yet very great, their persistence encourages antismoking men; the longer the declines continue, they think, the more resolute will become those trying to quit smoking. "The decline will give more support to smokers to give up the habit, and the decline in overall consumption will accelerate," predicts Daniel Horn, head of the U.S. Public Health Service's National Clearinghouse on Smoking and Health (At present, the Service estimates, some six million to seven million of the 50 million U.S. adult smokers try to quit every year, but only 1.5 million succeed.)

Buttressing the belief that a long-term decline in cigaret smoking has set in are some indications that fewer youths are taking up the habit. Such a trend could result in a steady decline in consumption even if adult smokers continue to find it difficult to stop.

Studies on this point aren't entirely consistent, but one indicates that only 26% of the 17-year old boys in the U.S. smoked last year. From sketchy data, the rate in earlier years appears to have been much higher. In 1957, for instance, one study found 35% of the 17 year old boys in Portland, Ore., smoking, and the Portland rate was believed to be below the national rate at the time.

Perhaps the most important factor in the apparent long-term decline in smoking is that attacks on cigarets are far more vigorous, sustained and varied than they were in 1964. There's no letup in sight, either.

The sharpest attack is coming from the Federal Communications Commission, which is trying to ban cigaret advertising on radio and television. Though Congress may block

this attempt, tobacco companies concede the publicity surrounding the FCC move has hurt already.

Even if the FCC move fails, assaults on cigarets from other directions are intensifying. Voluntary health agencies, for instance, are broadening their attack. Besides talking about health hazards, they are beginning to portray smoking as a dirty habit that is a personal and social handicap — an approach anticigaret men think

may be highly effective. Though no one disputes that all these developments add up to trouble for the cigaret industry, opinions as to how much trouble vary widely. The Department of Agriculture predicts that total consumption of cigarets will about hold steady between now and 1975 — but only because of population growth. By 1975, it predicts, only 41% of U.S. adults will be smoking cigarets, against 46% last year.

AUCTION SALE

Wednesday

APRIL 9

Starts 11:00 a.m.

Lunch Served

Having leased our farm, we will sell at public auction on the farm located 6 miles southeast of Council Grove, Ks., on the Dunlap Road.

Farm Machinery

1948 IHC H tractor, fully equipped, motor just overhauled, new rubber, good
1952 Case DC tractor, fully equipped, motor just overhauled, new rubber, good
1946 Case DC tractor, wide front end, good rubber, good shape
1938 JD G tractor, on rubber, good shape
1938 John Deere G on rubber
1962 IHC Model 91 10' combine, cab, very good
1962 NuWay self-propelled bale loader, mounted on V8 Ford truck chassis
Hay basket
Ensilage fork, loads & unloads 12 bales at a time, capable of loading 350 bales an hour, very good
NuWay bale arranger
1968 IHC 3-sec. rotary hoe, pull type, good
IHC TD-6 crawler tractor with dozer blade, good shape
Road grader, pull type
JD No. 8 single row field cutter

Allis Model W crawler tractor, complete under side, needs repairs on final drive, under side used very little
IHC No. 16 side rake, 2-whl., on rubber
IHC 2-row cultivator, fits H or M
2 IHC 3-14 plows
Tumble bug; IHC 2x14 plow
Cement mixer
JD rotary mower, 5', with side wheels, Model 127, used very little
JD Kullifer disc on rubber, hyd. controlled
New Idea 2-row lister, fert. att 2-row curler; 3-sec. drag harrow; IHC 8' tandem disc
Single disc
Tractor mounted weed sprayer
New Idea fertilizer spreader
Cockshutt manure spreader, 2-whl. on rubber
PTO tractor mounted post hole digger
IHC No. 64 pull type combine with motor
IHC No. 100 manure loader, fits H or M
Allis No. 60 combine for parts,

wooden wagon wheels
Junk iron; grain grinder; IHC V-25 PTO mower; Ford 2-row cult, 3 pt.; JD 1x16 plow
New Holland No. 77 hay baler
Milo drill; highway mower on steel whls; 12'4" grain auger
Parts for Ford & Case tractors; radiators etc.
TRUCKS & TRAILERS
1953 Chev. 1 1/2 ton truck, chassis, motor needs work
1955 Dodge 1 1/2 ton truck, good grain bed & tires, motor needs work
10' flat truck bed
4-wheel trailer with 18' bed
2 4-wheel trailers with hay flatbeds

HORSES & EQUIPMENT
2, 5 & 7 yr. old geldings, well broke. These are good cattle horses.
6 year old mare, well broke, good cattle mare, a fast walking gait
3 year old mare, green broke, small
2 good stock saddles
2 good youth saddles

HOUSE
24x24 frame house to be moved; paneled & wired, should make a nice lake cabin.
Shallow well pump and pressure tank, good
HOUSEHOLD GOODS
Refrigerated air conditioner; roll top desk; hide-a-bed sofa; swing set; fuel oil stove & tank; buffet; piano; 14' Frigidaire chest freezer 1 yr. old; vacuum cleaner; 3 bikes; garden tools; garden sprayer. Other small items

FEED, FEEDERS SHOP TOOLS & MISC.
App. 250 square bales prairie hay; App. 500 bales straw
105 bu. round metal hog feeder
Portable metal hay bunk, 6 sections; 10 wood feed bunks; stock tanks; hog waterer; hog oiler; 100' 2" pipe; reinforcing wire; 50 steel posts; long extension ladder; drive belt; chain hoist; house jack; 8 ton hyd. jack.
Homelite chain saw, commercial type; Wright chain saw; some hand tools & misc. items not listed.

Mr. & Mrs. Harold Pracht, Owners

Aucts: Foster Kretz Auction Service Clerk: Citizens Nat'l. Clay Center, Ph. Morganville WA 6-4422 Bank, Emporia

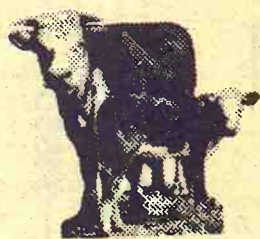

Sylvan SALE CO., INC.
Sylvan Grove, Ks.

FRIDAY SALES EACH WEEK
Selling 1000-1500 fresh country stocker and feeder cattle, calves and stock cows each week.
Mike Meyer 913-526-3535
Micky Meyer 913-526-3225

Quinter LIVESTOCK COMM. CO.
Quinter, Ks.

MONDAY SALES EACH WEEK
Selling 1000-1500 fresh country stocker and feeder cattle, calves and stock cows each week.
Jay Meyer 913-754-3354

Meyer Stocker Feeder Order Buying Service
Featuring Cattle Direct From The Country

Mike Meyer, Sylvan Grove, Ks.
Micky Meyer, Sylvan Grove
Jay Meyer, Quinter, Ks.

AUCTION SALE

Saturday

APRIL 5

Starts 1:00 p.m.

Having sold my farm, I will sell at Public Auction, at the place 1 mile south of Beattie Jct. of Highways 36 & 99 and 1/2 mile east or 8 miles north of Frankfort and 1/2 east.

Farm Machinery

1952 JD G tractor, power trol, rollomatic
WC AC tractor & 2-row corn picker
IHC F-20 tractor
Bale elevator
JD A tractor for repairs
JD side rake on rubber
Dempster planter with fertilizer and aldrin box
IHC 2-row curler
New Idea grain elevator
JD plow, 2x16 in. JD plow, 2x14 in.; 12-ft. straight disk; JD monitor, 3-point; 2 sled curlers; AC bale loader
2 JD 6-ft. combines, pull type
6-ft. Gleaner combine, pull type
12-ft. Gleaner, pull type
JD hammermill; 2 2-row listers
15ft. straight disk
Van Brunt 16x8 grain drill
Stock cutter, 2-row
4-ft. Tumble Bug; 12-ft. one-

way
4 old side rakes; dump rake
1 broad cast seeder, horse drawn
JD 2-row cultivator
AC 2-row cultivator
IHC No. 24 corn picker
AC 2-row corn picker
John Deere hammermill
Old Fordson tractor
New Idea manure spreader
Fanning mill

MISCELLANEOUS
Lots of lumber; 2 500-gal. gas tanks; lots of steel posts, new; hog wire; chicken wire; hedge posts;
2 steel hog feeders; gas barrels; tank heater; JD Comfort cover and many other items too numerous to mention.
2 old Model T Ford motors and fuel oil tank heater.

AUTOMOBILES
1955 Ford 4-door
1953 Chevrolet, 2-door

HAY
400 bales alfalfa hay in barn
280 bales alfalfa hay

ED FINNIGIN

Auct: Loren Johnson, ph. 382-4255.

Clerk: Bert Barrett.

AUCTION SALE

Tuesday

APRIL 8

Starts 10:30 a.m.

Lunch Served

As we are leaving the farm will sell the following at public auction at the farm 13 miles east of Smith Center, Kansas on 8 miles south of Riverton, Nebr., on the Riverton-Smith Center Road, then 3 miles east.

135 Cattle

90 Black-black WF and Hereford stock cows 4 to 7 yrs. old, 30 with calves by side, balance calf April & May
9 Holstein milk cows, 5 yrs. old, 7 milking now, 2 to calve in June
2 Red milk cows 5 yrs. old, milking now
Reg. Angus bull, 5 yrs. old
2 purebred Hereford bulls, 3 yrs. old, 1 registered
Charolais reg. bull, 2 yrs. old
Good loading facilities available at the farm

SADDLE HORSES
Palamino saddle mare, 5 yrs. old, well broke, good cattle horse
Bay saddle mare, 4 yr. old, well broke, good cattle horse
2 stock saddles and bridles
Pair spurs — Lariat ropes
STRAW—App. 50 bales wheat straw in barn, wire tied

Tractors

1961 IHC Super M tractor, wide front, PS, LPTO, good tires, good condition
1951 IHC Super M, wide front, gas, hyd., good tires, good condition
New 3 pt. fit H, M, 460, 560
Near new set 13-38 chains
Near new Comfort covers for M and 560 tractors

Narrow front end for M
MACHINERY
1961 Farmhand F10 stacker, haybasket with steel teeth and push off, grapple fork, stack buster, dozer blade
1961 Grahae Hoeme 12' sweep with 3 new 4' blades
Dempster 3 pt. mtd. 3 row planter with fert. att.
1968 IHC 11'6" wheel type tank dem disc, 20" blades
JD 3-section springtooth
IHC 2 row mtd. cultivator
IHC 7' power mower
JD 10' oneway on rubber
Loading chute on rubber
21'4" auger with elect. motor

HOG & CATTLE EQPT.
4 10x20 hog sheds, near new
10x18 3 sow farrowing shed
3 60-bu. Pax round hog self feeders
feeder; 40 bu. Pax round hog self feeder; 80 bu. Pride of Farm round hog self feeder; Pax, K-Line, Co-op baby pig self feeders; Co-op hog waterers, 2 128 gal., 2 228 gal.; hog troughs.

K-Line automatic hog scales
4 near new propane tank heaters; app. 40 hog panels, assorted lengths; 18' wooden cattle hay feeder; 8' wooden calf hay feeder; 3 wood feed bunks 12 & 14'; 2 stock tanks
Heat lamps; calf puller; trigger type vaccinating gun; 40 & 10 cc syringe; castrating knife; dehorner clipper, etc.

MUCH MISCELLANEOUS

Mr. & Mrs. Donald McDowell

FREDDIE KOLB AUCTION SERVICE
Auctioneer and Complete Sale Service
Franklin and Kearney, Nebraska
Phone Franklin 425-3483 or Kearney 237-7012

Ah! S
A 5-w
beginning
The pup,
family.

Screw
In South

Veterinaria
gricultural Res
ticipate one
breaks in the
tory of the
worm eradica
a sign of the
up, ARS offici
January-Febru
18 confirmed
counties and

SHERI
3
in

The fo
LIC AUCT
sas at the
CITY OF
KANSAS,

Tract No.
the SE
pasture

Tract No. 2
the N1/4
about
yards.
dwelling

Tract No. 3
the N1/4
about
purpose of

This land is
ordered so
County, K
purpose of

The pu
on which
rental and
by the cou
ance.

Purcha
price at tim

Eugen
A. C. Bo

y effective.
one disputes that
elopments add up
the cigaret indus-
as to how much
widely. The De-
Agriculture pre-
al consumption of
about hold steady
and 1975 — but
of population
1975, it predicts,
U.S. adults will be
rets, against 46%

tuesday
APRIL 5

ts 1:00 p.m.

Auction, at the
36 & 99 and 1/2
east.

es; dump rake
seeder, horse

vator
vator
orn picker
picker
mmermill
ractor
ure spreader

LANEOUS
ber; 2 500-gal.
of steel posts,
chicken wire;

eeders; gas bar-
er; JD Comfort
y other items
to mention.
T Ford motors
nk heater.

OBILES

oor

2-door

AY

a hay in barn

fa hay

ck: Bert Barrett.

uesday

APRIL 8

ts 10:30 a.m.

ch Served

lowing at public
enter, Kansas or
n Smith Center

end for M

INERY

F10 stacker,

ith steel teeth

eds, grapple fork,

dozer blade

ome 12' sweep

blades

mtd. 3 row

fert. att.

wheel type tan-

blades

ringtooth

d. cultivator

ower

on rubber

h elect. motor

LE EQPT.

eds, near new

arrowing shed

round hog sell

Pax round hog

bu. Pride of

og self feeder;

op baby pig

op hog water-

2 228 gal.; hog

atic hog scales;

pane tank heat-

og panels, as

18' wooden

ter; 8' woodel

3 wood feed

2 stock tanks

alf puller; trig-

ating gun; 40

er; castrating

clipper, etc.

ELLANEOUS

owell

CE
ice
37-7012

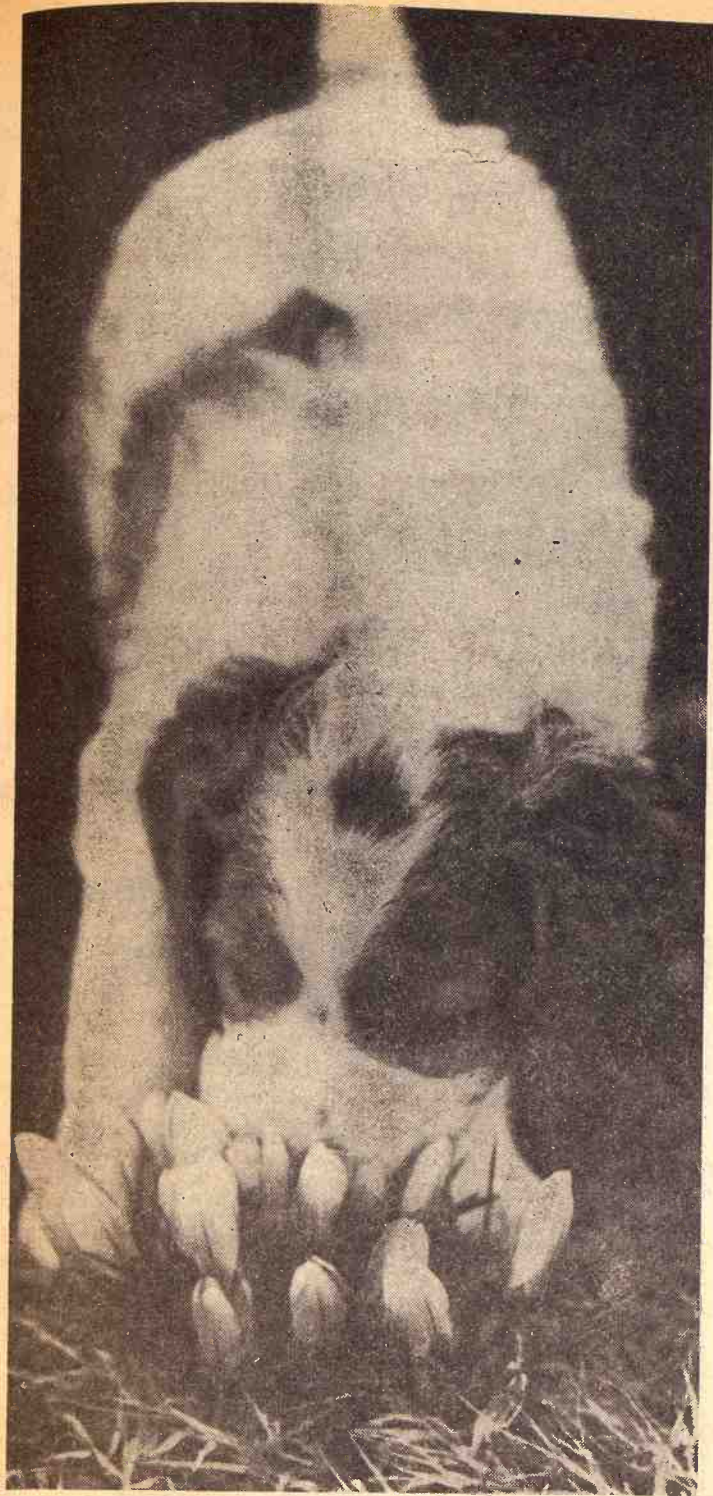

Ah! Spring!

A 5-week old puppy in Beatrice, Nebr., notes the beginning of spring by sniffing a new found crocus. The pup, named Bozo, belongs to the Charles Rollins family.

Screwworm Scare In Southwest

Veterinarians in USDA's Agricultural Research Service anticipate one of the worst outbreaks in the seven year history of the southwest screwworm eradication program. As a sign of the screwworm buildup, ARS officials point to the January-February reports of 18 confirmed cases in 10 Texas counties and some 400 cases in

northern Mexico. By comparison, Texas had no screwworm reports during the same period in 1968 and Mexico had only about half as many. Officials hope that recently increased production of sterile screwworm flies may blunt a massive spring buildup. Sterile fly production is back up to 150 million per week. But for two months, the program was severely limited and this has given the screwworms a head start. ARS

SHERIFF'S SALE OF REAL ESTATE 320 ACRES IN 3 TRACTS in Washington County, Kansas

The following described real estate will be sold at PUBLIC AUCTION by the Sheriff of Washington County, Kansas at the WEST FRONT door of the Court House in the CITY OF WASHINGTON, IN WASHINGTON COUNTY, KANSAS, on TUESDAY, APRIL 15, 1969, at 2:00 o'clock p.m.

Tract No. 1 — 160 Acres:
the SE 1/4 of Section 23, Twp. 5, Range 1 — 40 acres of pasture and balance farmland.

Tract No. 2 — 80 Acres:
the N 1/2 of the NW 1/4 of Section 25, Twp. 5, Range 1 — about 50 acres creek bottom and balance in pasture and yards. Has full set of improvements including modern dwelling.

Tract No. 3 — 80 Acres:
the N 1/2 of the NE 1/4 of Section 26, Twp. 5, Range 1, about 50 acres in pasture and balance farmland.

This land is located 2 miles north of Clifton, Kansas, and is ordered sold by order of the District Court of Washington County, Kansas, under a decree issued in partition for the purpose of settlement of the estate of Leo Esslinger, deceased.

The purchaser will get landlord's possession of all land on which there is growing wheat with 1/2 of the wheat as rental and possession of all other land when sale is confirmed by the court and purchaser is entitled to a deed of conveyance.

Purchasers will be required to pay 25% of the purchase price at time of sale and balance when title is approved.

Leo Esslinger Heirs

Kenneth Esslinger, Clifton, Kansas, and
Eugene Esslinger, Washington, Ks., Administrators
A. C. Bokelman, Washington, Ks., Attorney For Estate

scientists stress the need for intensive prevention this year, asking ranchers to inspect their herds regularly, to collect suspected larvae for identification, and to treat all wounds with approved smears.



Federal Post To Art Fletcher

Art Fletcher, a former Junction City and onetime Washburn University football star, has been appointed by the Nixon administration as assistant secretary of labor. His appointment makes him one of the highest ranking Negroes in the Republican administration. Fletcher, 43, went to Pasco, Washington, in 1966, won the Republican nomination for lieutenant governor but lost in the November election.

Little Royal To Honor Menzies, Marion

MANHATTAN — Two former Kansas State University faculty members will be honored next month at the 41st annual Little American Royal.

This year's Royal has been dedicated to Dr. Carl Menzies, former associate professor of animal science and industry, and Dr. G. B. Marion, former professor of dairy science.

Menzies, who now is head of

AUCTION

I will sell at public auction the personal property of the late Nola Fosdick at her residence located 502 7th St. in Junction City, Kansas.

Sat., April 5

Starts 12:00 Noon

Household Goods

Maytag washing machine, very good, double tubs
1962 Frigidaire 11 ft. refrigerator, double door with freezer, good
Frigidaire 40 in. electric range, good
Metal breakfast table and 4 chairs
Kitchen cabinet
Zenith console 21 in. TV, good
2 piece living room suite, rose colored and good; platform rocker; end tables; rockers; Starr upright piano and bench, good; 2 metal beds, complete; 2 old sewing machines; 8x10 wool rug, rose flowered; buffet with mirror; throw rugs; table lamp; electric heater; 2 set good china dishes;
Antique and fancy dishes; silverware; double antique match box; fruit jars; kero lamps; flower pots; old silverware pots; pans; glasses; dishes; brooms;
Lamp chimneys crocks; luggage, trunks; pictures; electric toaster; skillet; iron; power lawn mower; shovels; hand tools and many small misc. items too numerous to mention.

Clifford M. Heath

Executor of the Nola Fosdick Estate.
Clerk: Union State Bank, Clay Center, Kans.
Aucts: Foster Kretz Auction Service, Clay Center, Kans. Ph. Morganville WA 6-4422.

the department of animal science at South Dakota State University, had been in charge of sheep research at K-State and coached many championship wool judging teams. He received his masters degree in 1956. In 1965 he received his Ph.D. in animal nutrition from the University of Kentucky.

Marion has been named professor and chairman of the department of animal industries at the School of Agriculture at Southern Illinois University. As chairman he will be responsible for the teaching and research programs in all phases of animal science.

Marion earned his masters and doctoral degrees from the University of Wisconsin in 1949 and 1951. He joined the K-State faculty in 1953. He is author or co-author of some 40 scientific publications dealing with reproductive physiology. He has been coaching the K-State dairy cattle judging team since 1953.

Grass & Grain **23**
April 1, 1969

KANSAS PUREBRED SHEEP
BREEDERS ASSN. 23rd ANNUAL

RAM Sale

Mon., May 5

State Fairgrounds
Show 8 a.m. — Sale p.m.

Hutchinson, Ks.

100 HEAD

For Catalog, write:
George Ahlschwede, Secre-Tr.
Weber Hall, KSU — Manhattan

BECK'S Performance Production TESTING CENTER

Tested Yorkshire & Duroc Boars For Sale

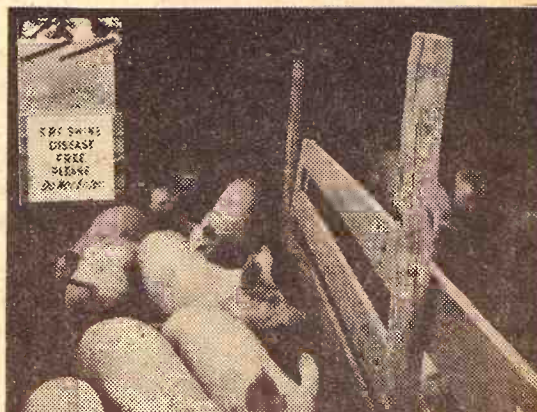

Boar No.	Rate of Gain	Loin Eye	Back-fat	Price	Boar No.	of Gain	Loin Eye	Back-fat	Price
D 52-2	1.95	4.9	.96	110.00	Y 37-3	1.60	5.3	.99	115.00
D 53-2	2.06	5.5	.87	125.00	Y 38-3	1.70	5.15	.92	115.00
D 53-4	1.76	4.5	1.08	100.00	Y 40-2	1.80	5.10	.77	120.00
D 54-5	2.26	4.8	.90	120.00	Y 40-3	1.68	5.60	.96	120.00
D 54-6	1.80	5.0	1.05	110.00	Y 40-9	1.75	4.95	.88	115.00
D 55-2	1.88	4.9	1.05	100.00	Y 41-12	1.90	5.02	.80	120.00
D 55-3	1.73	4.0	1.1	100.00	Y 42-1	1.80	5.15	.14	120.00
D 55-4	2.05	5.0	.97	120.00	Y 42-7	1.88	5.09	.82	110.00
D 60-3	2.31	4.85	.68	135.00	Y 42-10	1.78	5.10	.94	110.00
D 60-8	2.05	4.90	.93	115.00	Y 43-1	2.2	4.85	.90	125.00
D 61-4	1.70	5.05	.95	115.00	Y 43-2	1.79	5.0	.92	110.00
D 61-7	2.30	4.70	.80	125.00	Y 43-3	1.75	5.69	.88	110.00

Beck's fast-gaining pigs cut production costs by reaching market weight at an earlier age.

All testing is done by Kansas State University.

HAYES BECK

Route 1
CE 8-6064

JUNCTION CITY, Ks.

AUCTION SALE

Saturday

APRIL 5

Starts 11:00 a.m.
Lunch Served

I will sell the following property to the highest bidder on the farm located 2 miles north of Hope, Kansas, and 2 1/4 west, or 2 miles north of Dillon and 1 1/4 east.

Machinery

1953 Ford Model NAAA tractor with very good rubber
1948 John Deere D tractor with very good rubber
1945 John Deere A tractor with good rubber
JD 3x16 No. 55 plow
John Deere 2 bottom plow
Ford 2 bottom 3 pt. plow
JD 14' single disc
Tandem disc, 3 pt., for Ford
Ford 2-section harrow for 3 pt.
3-sec. spike tooth harrow
Jayhawk manure loader with dozer blade
JD model H manure spreader
JD Model 594 side delivery rake
JD 2-row lister with roller
2 row weeder
JD Van Brunt grain drill, Model RB with fert. att., on rubber, very good
Dump rake JD oneway
IHC 7' No. 31 mower
Windrow att. for mower
6" grain auger on wheels with gas engine
Road scraper Road drag

1951 Chev. 3/4 ton truck with stock racks, grain bed with blower

4 wheel trailer

Old fanning mill pickup

guards for Baldwin combine

SHOP TOOLS & MISC.

1/2" electric drill with stand

grindstones; wrenches; 12 ga.

shotgun, Remington; shotgun

shells; power lawn mower;

lawn mower.

Lots of used lumber; lots of

hedge posts; junk machinery;

junk iron; iron rims; 2 sets of

tires on rims; fishing rods &

reels; hay slings.

Cement blocks; 2 piles of

rock; electric brooder; several

bridge planks; cattle tattoo

marker; old hand corn sheller

HOUSEHOLD GOODS

Stone jars; lots of fruit jars;

soap grease; lard press; sau-

sage grinder; M-W cream sepa-

arator; Westinghouse roaster

oven.

BUILDINGS

1000 bu. steel grain bin -

Woodshed; old house

1440 cement stave silo in good

condition

Windmill tower with head

Mrs. Howard Schuster, Owner

Auct.: Dwight Long

Clerk: 1st National Bank, Herington

Direct Selling May Be Answer For Small Egg Producer

MANHATTAN — Selling direct to the consumer may be the answer for the small egg producer who is having trouble making ends meet, a Kansas State University Extension economist suggests.

The general market price for eggs is not favorable for the

small flock owner, M. E. Jackson says. The little man needs to develop his own market and sell direct to the consumer, he says.

A good many producers are getting only 25 cents a dozen for their eggs. These operators are losing money on every doz-

en eggs they sell, he explains.

In many areas producers who sell direct get 50 cents a dozen for eggs, regardless of the current market price. These producers get paid for their labor as well as for other costs, Jackson points out.

Direct selling will continue so long as the customer gets a high quality product. That means handling the eggs carefully — as a food product. This calls for refrigeration to main-

tain quality in the summer time. It also means eggs that are clean, free of checks and cracks and of uniform size.

Eggs direct from the farm appeal to the consumer. And consumers who buy from the producer are willing to pay more for a top quality product. Quality, plus service, mean repeat sales and profit the year around, says Jackson.

April 1, 1969

CORN YIELDS STILL SHORT OF IOWA'S

Kansas had a record corn yield of 75 bushels per acre in 1968, but that is still well behind the 93-bushel average yield in Iowa. For the last five years, Kansas averaged 25 bushels per acre compared to Iowa's 81.

REMINDER — SEVENTH ANNUAL

Tegtmeier's Polled Hereford Sale APRIL 5

Starts 12:30 Noon At Beatrice 77 Pavilion
BEATRICE, NEBR.

50 BULLS • 20 HEIFERS
Blended For Perfection To Produce The Modern Type

Clarence Tegtmeier & Sons
Oscar & Sons — Erich

Chuck Cook — Sale Mgr.
Freddie Chandler, Auct.

REMINDER

AUCTION SALE

Wednesday
APRIL 2

Starts 12:00 Noon
Lunch Served

We are quitting our farming operations and will sell at public auction on the farm located 1 west and 1/2 north of Clay Center, Kans., or 1/2 north of city airport.

Farm Machinery

1968 JD 4020 dsl. tractor, wide front end, duals, 274 hrs., LPO, L. hyd., power strg., 3-pt., like new
1964 JD 3020 dsl., wide front end, PS, LPO, L. hyd., 3-pt., very good
1965 Baldwin C-II 18' combine, fully equipped, PS, hyd. reel, good
1960 Baldwin Model A, cab, large tires, 14' bar, good
1964 Baldwin 2row corn head, good
Pickup reel for Model A combine, good

ery and implements. No junk at this sale.

TRUCKS & TRAILERS

1959 GMC 2 ton truck, St. Paul 13 1/2' bed and hoist, new tires, 2 spd., 6 cyl., 45,550 actual miles, good
1951 Dodge 2-ton truck, 12' bed and hoist, 2 spd., good rubber, good older truck
Stan Hoist 4-whl. trailer with metal bed and hoist, new rubber, very good
3 factory built 4-whl. trailers with flatbeds
2-whl. trailer for hauling 18' combine platform or machine

LUMBER, TIN,
FEEDERS & MISC.

And a complete stock of late model, fine farming machinery.

For Full Listings See Grass & Grain Mar. 25

Leon B. Mugler, Owner

Aucts: Foster Kretz Auction & Real Estate Service
Clay Center, Kansas, Phone Morganville WA 6-4422
Clerk: Union State Bank of Clay Center, Kansas

Holstein Dairy Dispersal

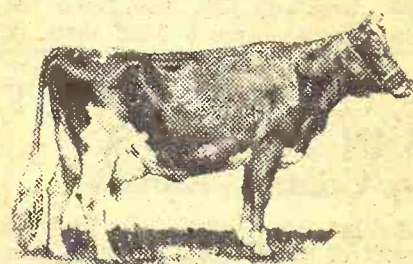

Wednesday

APRIL 9

Starts 1:30 p.m.
Lunch Served

AT THE HARVEY COUNTY FAIRGROUNDS
WEST FIRST ST. NEWTON, KANS.

21 Top Quality Purebred Cows
AGES 3 TO 7 IN PRODUCTION

3 Dry Cows, heavy with calf

3 Dry Cows, heavy with calf

2 Springer Heifers, well matured

1 Reg. Herschee Bred Bull
3 YEARS OLD — PROVEN BREEDER

This herd has consistently tested over 4% butterfat. All these cows were raised on this farm. All animals TB and Bangs tested. Health papers will be furnished. Terms — Cash on cows.

576 lbs. M.P.I. Milk Base

TERMS — This base will be sold in lots of 50 lbs. or more to suit the buyer. Buyer pays transfer fee. Cash or if desired base can be purchased with 20% down sale day and 20% the first day of each month thereafter until paid for, with 7% interest on unpaid balance.

Ed and Gerald Vetter

Aucts: Bernard C. Gatz, Newton, & Ted Krehbiel, McPherson

Floor Sample CLOSE OUTS

Quantities limited as stated. All items on a first come - first served basis. All items sold as is. Some items may have slight damage or soil.

Toy Chests —
3 - Reg. \$9.95.

\$7.77

5-pc. Dinette Set —
Walnut Top. 2 - Reg. \$39.00.

\$29.88

Bookcase Bed —
With rails. 1 - Reg. \$59.95.

\$24.88

Box Spring & Mattress Set — Full Size.
1 - Reg. \$69.95.

\$49.88

4-Drawer Chest —
Unfinished. 2 - Reg. \$24.95.

\$17.77

6-Drawer Dresser —
Unfinished. 1 - Reg. \$34.95.

\$26.88

Student Desk —
Unfinished. 3 - Reg. \$27.95.

\$19.88

3-pc. Walnut Bedroom Suite —
1 - Reg. \$229.75.

\$139.00

Twin Size Holly-wood Set
Maple Headboard — Castor Frame. 3 - Reg. \$109.98

\$69.95

Queen Size Mattress & Box Springs Set —
6" Solid Foam. 5 - Reg. \$179.95

\$88.88

3-pc. Occasional Table Set — 2 Walnut,
2 maple. 4 - Reg. \$21.95.

\$14.88

Med. Pecan Bedroom Suite — w/nite stand and 6" pure rubber mattress and box springs. 2 - Reg. \$499.95

\$348.00

Contemporary Sofa —
Walnut arm trim, 3 cushions.
1 - Reg. \$219.95

\$139.00

Traditional Desk —
Pressure Top. 1 - Reg. \$99.95

\$58.00

Gold Velvet Decorator Chairs — Tufted pillow back.
2 - Reg. \$149.95

\$118.00

5-pc. Maple Table Set —
Mates Chairs. 1 - Reg. \$149.95

\$119.00

5-pc. Pedestal Dinette —
White table with red print swivel chairs. 1 - Reg. \$179.95

\$128.88

Many other items such as lamps, occasional tables, chairs, and bedding included in our floor sample close out. Shop early for best selection.

HILL
Furniture & Appliance

MART

MANHATTAN

East Over the Viaduct on Hiways 177
and 18 Pr 6-9707

Area Wa

A Kansas who has been i observes conto near Hyderabad underground a of water in tra nical assistance lingame.

Predators

Third Of

Sheep Tol

Sheep produc lost a total of 66 lambs from all 1968 with an esti \$1,181,400, accor Kansas Crop and porting Service. A special sur during 1968 show

AUC S

We will sell tion at the res in Cuba, Kans. Radio Station I

FURN

Temco heating BTU, good Frigidaire elec burner 1964 Amana 12 freezer RCA Victor 23 like new 1967 Markel R forced electr Many other ture and misc too numerous CA 1942 Chevrolet ning order

TERMS: Cas

CHAR

Els Aucts: Larry I Rollie Lagass Concordia,

Hog Se Cattle

A FOR

A

H. R. A. B

HO



Area Water Expert Back From India

A Kansas State University specialist in water management who has been in India for the past two years, Robert H. Dubois, observes contour furrow irrigation on the Azamgushan Farm near Hyderabad. Water flows from wells into the fields through underground asbestos pipelines and there is minimum wastage of water in transit. Prior to his assignment on the K-State technical assistance team Dubois operated a large farm near Burdett, Kansas.

Predators Take Third Of Total Sheep Toll

Sheep producers in Kansas lost a total of 66,000 sheep and lambs from all causes during 1968 with an estimated value of \$1,814,000, according to the Kansas Crop and Livestock Reporting Service.

A special survey of losses during 1968 showed that pred-

tory animals were responsible for 31 percent of the losses, with such physiological causes as disease, weather, lambing conditions, old age, etc., accounting for the remainder.

Coyotes Principal Predator
Predatory animals killed 20,400 head of sheep and lambs in 1968 worth \$365,000. Of these, 12,700 were lambs and 7,700 head were mature sheep.

Coyotes were the major predator causing losses of sheep and lambs accounting for 18,500

head. The combined value of losses caused by coyotes was \$331,800, or 91 percent of the total losses caused by all predators.

The larger sized flocks lost relatively fewer lambs to coyotes than smaller flocks primarily because of the additional safety measures for large bands such as confining young lambs to corrals at night. Coyote losses were reported from all areas of the state but were heaviest in central and western areas.

Value of losses caused by dogs was \$30,100. Reported losses from other predators were mostly small and primarily confined to young lambs.

Physiological Causes
Sheep and lambs lost from causes other than predatory animals during 1968 numbered 45,006 head with a total dollar value of \$816,400.

The most important of these was lambing complications which caused losses of 12,800 sheep and lambs worth \$214,300.

Diseases and parasites of various kinds ranked as the second greatest cause of loss other than predators. Sheepmen lost 4,900 lambs and 3,500 sheep from these causes with a combined value of \$152,500.

Principle diseases and parasites causing loss were pneumonia, shipping fever, scours, tetanus, "water-belly," worms and other parasites. Old age was a major cause of loss of sheep, with over one-fourth of the reported losses of older sheep attributed to this cause.

Weather conditions also caused substantial losses with 7,300 head of lambs and 800 sheep lost, mostly from storms and frigid temperatures. The value of lambs and sheep lost from bad weather was \$130,000.

Overeating caused sizeable losses, particularly of lambs in the larger feedlots. A total of 3,200 head of sheep and lambs were lost from overeating, worth \$54,500.

Bloat caused losses of a sizeable number of older sheep and some lambs. The 2,700 lost from this cause were worth an estimated \$53,500. Poisonous plants caused some moderate losses of both sheep and lambs, with the 1,000 head lost having a value of \$18,000. Nitrate and prussic acid poisoning were the major causes reported.

Losses from miscellaneous and unknown causes included 2,000 lambs and 500 sheep with a combined value of \$41,800. These included death losses

from drowning, accidental hanging, being run over or stepped on, starvation, hardware, suffo-

cation, and a sizeable number for which no specific cause was determined.

Balthrop Farms HAMPSHIRE MEAT HOGS SALE

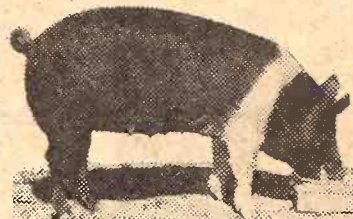

MON. NIGHT 7:30 PM

APRIL 14

Harvey County Fairgrounds
NEWTON, KANS.

20 Boars — 20 Bred & 30 Open Gilts

All boars have a back fat probe of less than 1 inch, loin sonar of over 5 inches and age at 200 pounds at 150 days or less. Most of the boars are sired by Toll-road CMS.

Write for a fact filled catalog —
Balthrop Farms, 11220 East Central, Wichita, Kansas

LAND AUCTION

In order to settle the estate of Frank Mathy, we will offer at public auction at the place located from the Fairbury K Street Viaduct, Fairbury, Nebr., on Highway 15 6 1/4 miles south, 1/2 mile west, 1/2 mile south, 1 mile west, 1 mile south, 1 mile west and 1/2 mile north; or 2 miles south on Highway 15, then 3 1/2 miles west on Highway 8, 6 miles south, 1 mile east and 1/2 mile north, or 2 miles north of Jack Tuma's Station, 1 mile east and 1/2 mile north.

THURS., APRIL 3 — 2:00 P.M.

200A Jefferson County, Nebr., Land

LEGAL DESCRIPTION — The South Half (S 1/2) of the Northwest Quarter; the North Half (N 1/2) of the Southwest Quarter; and the Northwest Quarter (NW 1/4) of the Southeast Quarter of Section 28, Township 1 North, Range 2 East of the 6th P.M., Jefferson County, Nebraska.

Land consists of 92 acres tillable as follows: No Wheat Base, 2 acres Corn, 32 Acres Grain Sorghum, 58 Acres Conserving, balance Pasture and Building Site.

Buildings consist of Fair barn, 3-room house, several sheds, and a windmill.

Farm is signed up with government program of which amount will be announced at the sale. Deed is signed and held in escrow by Robert Lammers, Attorney for Estate. 1968 and all prior years taxes paid by sellers.

TERMS — 20% down day of sale, balance due on or before May 20, 1969, when clear abstract and deed will be furnished. Purchaser will have possession immediately to work ground. Contract to be signed day of sale. For information prior to sale — Contact Robert Lammers, Atty., or auctioneers.

FRANK MATHY ESTATE

Robert Lammers, Adm. Phone 799-2584, Fairbury
Harold R. Siegel, Auctioneer & Real Est. Broker
1528 F Street, Fairbury, Nebr. — Phone 729-3651

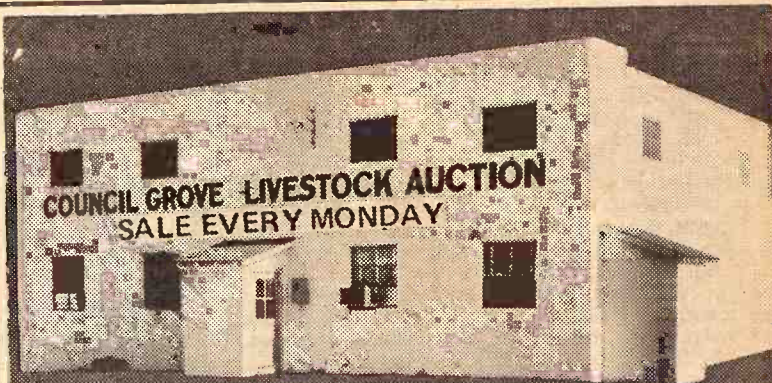

COUNCIL GROVE LIVESTOCK AUCTION
SALE EVERY MONDAY

SELLING STARTS 12:30 NOON

Fat Hogs — Pigs — Cattle

Receipts for our sale last week were lower due to the bad weather. We had 308 head of cattle, and 219 hogs with \$21.25 top on fat hogs. The following is a partial listing:

CATTLE			HOGS		
25 black steers	603 @	29.85	3 whiface heifers	473 @	29.00
21 black steers	412 @	33.20	3 whiface heifers	385 @	30.00
15 whiface steers	445 @	33.35	1 whiface cow	1165 @	21.10
8 whiface steers	585 @	31.85	2 holstein cows	1287 @	19.50
4 holstein steers	1086 @	24.35	2 holstein cows	1457 @	19.40
7 holstein steers	794 @	24.55			
2 wf & rd nk str	470 @	32.75	25 spotted fats	208 @	21.25
1 whiface steer	370 @	35.00	17 hamp fats	210 @	20.90
2 whiface steers	535 @	33.00	32 mixed fats	214 @	20.80
19 black heifers	514 @	26.60	20 mixed fats	216 @	20.70
2 whiface heifers	610 @	27.10			

We had a \$37.00 top on 4 whif steers weighing 323 at our sale 2 weeks ago. This was an oversight that this was not in our ad last week. We can sure use more feeder steers and heifers. If you have any and you are thinking about selling, it might be a good time to move them. Figure your trucking and shrink, then compare our prices and give us a call.

TO LIST CONSIGNMENTS OR FOR INFORMATION, CALL:

JERRY MOYLAN
767-6640

PAT MOYLAN
767-5435

WES SWENSON
767-6388

SALE BARN
767-5131



on Highway US 56 East Edge of
Council Grove, Kans.

Banded Livestock Dealers & Order Buyers

AUCTION SALE

Saturday
APRIL 5

Starts 12:00 Noon

We will sell the following described property at Public Auction at the residence located 1 block east of the Legion Hall in Cuba, Kans. In case of bad weather on day of sale, tune in Radio Station KNCK 1390 at 11:00 a.m.

FURNITURE

Temco heating stove, 75,000 BTU, good
Frigidaire electric range, 4 burner
1964 Amana 12 cu. ft. Upright freezer
RCA Victor 23-in. television, like new
1967 Markel Radiant fan and forced electric heater.
Many other pieces of furniture and miscellaneous items too numerous to mention.

CAR

1942 Chevrolet Coupe, in running order

TERMS: Cash.

Not responsible for accidents.

CHARLES W. HAVEL ESTATE

Elsie Klima and Helen Drapal, Adm.
Aucts: Larry Lagasse, Ph. 243-1714; Clerk: The First National Bank, Belleville, Kans.
Rollie Lagasse, Ph. 243-2215; Concordia, Kans.

ANTIQUES

8 day wall clock; china cabinet; 3 trunks; lard press; picture frames; cherry pitter; picture albums; apple peeler; butter churn; 2 kraut cutters; Sausage grinder; carpet sweeper; antique small table; record holder cabinet; several antique dishes;

Lamps; ice box; sad irons; dresser; cupboard lanterns; iron bank; spittoon; secretary; bookcase.

Other items too numerous to mention.

CLAY CENTER SALES CO.

Hog Sale Every Monday Starts 1:00 p.m.

Cattle Sale Every Tuesday Starts 12:30 Noon

A DEPENDABLE MARKET FOR ALL CLASSES OF CATTLE

A LEADING MARKET PLACE FOR HOGS

H. P. ROBBINS, Clay Center, ME 2-3210
R. A. BRUEGGEMANN, Clay Center, ME 2-2761
HORACE WARE, Longford, ph. 338-2439

Barn Phone ME 2-2261
CLAY CENTER, KANS.

Wedn., April 9

Starts 1:00 p.m.

1960 IHC No. 151 14' combine, has always been shedded and is nice
IHC Super M tractor
Ford tractor
IHC 20C field cutter
IHC 2-bottom lister
IHC 55 wire baler
Ford twine tie baler
IHC No. 3 forage blower
IHC 2 row curler
IHC dump rake, tractor hitch
IHC cultivator, fits H or M
IHC 3-16 pull plow, hyd. control
IHC side delivery rake
IHC 7 disc oneway
Mayrath 27' auger with motor
Mayrath 18' portable bale elevator with motor
Duncan manure loader
Ford 1954 1 1/2 ton truck, electric hoist
Bale loader

Boon Buffington

Minneapolis, Kansas
Auct., Melvin E. Zuker, Minneapolis, Phone 392-2748.
Clerk: Citizens National Bank, Minneapolis.

Details On '68 Farm Income

KANSAS CASH RECEIPTS FROM FARMING, AND REALIZED INCOME PER FARM

Year	Cash Receipts from Farm Marketings			Government Payments	Cash Receipts from Farming	Realized Income per Farm	
	Crops	Livestock and Products	Total			Gross	Net
	Thousand Dollars					Dollars	
1966	537,621	968,388	1,506,009	225,641	1,731,650	18,889	5,880
1967	528,338	951,919	1,480,257	212,379	1,692,636	18,859	5,285
1968 1/	537,726	1,014,775	1,552,501	227,506	1,780,007	20,251	5,716

1/ Preliminary.

IMPROVED STOCK FARM

320 Acre Improved Stock Farm in Jewell County, Kans. on Rock Road 1 1/4 miles off black top.

All modern excellent farm home with plenty of good water. The outbuildings are in excellent condition and include a barn, large work shop, enclosed cattle sheds and other buildings.

110 acres of crop land of which 100 acres is 1st. Creek bottom that could be irrigated.

This stock farm is ideal for a resident farmer. Immediate possession of land and buildings. Summer possession of home. Don't wait too long on this farm at \$68,000.

See or Call

L. J. JOLER, REALTOR
Phone 243-2380 Concordia, Kans.

309A IMPROVED FARM

Friday

AUCTION SALE

APRIL 11

Starts 1:30 p.m.

Abstract No. 1

(See directions below)

I will sell at public auction at the place on Tract No. 1 10 miles west of Fairbury, Nebr., on Highway 136; or 2 1/2 miles east of Gilead, Nebr.; or 12 miles east of Hebron, Nebr., on Highway 136; or 7 miles south & 1 mile east of Alexandria, Neb.

TRACT 1 —
LEGAL DESCRIPTION — The Southwest 1/4 of Section 7, Township 2 North, Range 1 East of the 6th P.M., Jefferson County, Nebraska, subject to existing legal highways and the rights of record of Little Blue Irrigation District and Deeded to State of Nebraska Highway 40' off South line.

This tract is presently in government soil bank program, which will expire December 31, 1969. ASC advises that government program land can be plowed after June 1, 1969, and sowed to any crop not maturing until after Jan. 1, 1970.

Present acreage allotments on this tract are: 114 acres cropland, balance pasture with pond; 30.8 acres wheat; 8 acres corn, 56 acres milo, 12 conserving acres.

This farm lays level to sloping. Terraces established. Improvements consisting of 7 room 2 story house, part basement, 2 car attached garage, pressure system; 40x56 barn with hay loft located on this tract.

TRACT 2 —
LEGAL DESCRIPTION — The Northwest 1/4 of Section 7, Township 2 North, Range 1 East of the 6th P.M., Jefferson County, Nebraska, except the right of way of the Chicago, Rock Island and Pacific Railroad Company, subject to existing legal highways and the rights of record of Little Blue Irrigation District.

This tract is presently in government soil bank program, which will expire December 31, 1969. ASC advises that government program land can be plowed after June 1, 1969, and sowed to any crop not maturing until after Jan. 1, 1970.

Present acreage allotments on this tract are: 115.9 acres cropland, balance pasture with pond, 30.3 acres wheat, 8 acres corn, 55 acres milo, 11 conserving acres.

This farm lays level to sloping. Terraces established. Improvements consist of set of old buildings, dug well with pressure system.

TERMS OF SALE —

1. This land will be sold by tracts or in combination, whichever brings the greater total price.

2. Seller will pay all taxes for the year 1968 and all prior years. Buyer shall pay all subsequent taxes.

3. Seller shall retain the right to all government payments for 1969, totaling \$3,678.40, but will deduct from the bid price this amount. In the event the land is sold by tracts, \$1,824.00 will be deducted from the bid price on tract 1, and \$1,854.40 will be deducted from the bid price on Tract 2.

4. Successful bidder will pay 25% on the purchase price on day of sale. The balance of the purchase price shall be due on or before June 1, 1969. Seller agrees, if buyer so requests, to carry the balance of the purchase price on note secured by first mortgage on the land purchased for ten years at 6 1/2% interest payable annually on the unpaid balance from time to time due, principal and interest to be paid on each June 1, commencing June 1, 1970. Buyer shall have the right to prepay any additional amounts on principal on any installment due date. Buyer will execute note and mortgage to seller, containing the above terms and all other provisions common to real estate mortgages.

5. Buyer will be entitled to possession on June 1, 1969, subject only to the lease rights above described.

6. Abstract of title will be furnished to buyer, showing good and merchantable title in seller, subject only to highways, railroad right of way, irrigation rights and pasture lease, above described. Seller will convey premises to buyer by warranty deed.

If interested in a good productive grain and stock farm, be sure to inspect and be prepared to buy. Farm open for inspection any time. If in need of loan arrangements — contact the auctioneers or your loan agency.

Mrs. Edwin J. Wiebe

601 N. 16th, Beatrice, Nebr., Phone 223-5160

Irvin Schultis & Frank Thimm Jr., Auctioneers

1109 K St., Fairbury, Nebr. — Phone 729-2435

Rt. 1, Beatrice, Nebr. — Phone 228-0716

— Livestock, Real Estate & General Farm Sales —

Cash receipts by Kansas farmers hit an all-time high in 1968 but net realized income was moderately below the 1966 record, according to the Kansas Crop and Livestock Reporting Service.

The cash receipts from farming totaled 1780 million dollars in 1968, including 1,553 million dollars derived from marketings of crops and livestock and 228 million dollars in Government payments.

Government payments represent 13 percent of the total cash receipts Kansas farmers received.

The 1968 realized net income of Kansas farmers was approximately 520 million dollars, some 6 percent above the 1967 amount but 7 percent below the record set in 1966.

Cash receipts from the marketings of livestock and livestock products pushed above 1 billion dollars for the first time in history.

Moderately higher cattle prices and increased hog marketings were reflected in the gain of 7 percent from 1967 to 1968.

Cash receipts from crops totaling 538 million dollars were the highest in 5 years, but well below the level of the early 1960s.

Lower prices received for farm crops in 1968 moderated fairly substantial increases in marketings, so that cash receipts were up only 2 percent from 1967.

Net realized income per farm averaged \$5716 in 1968 compared to \$5285 a year earlier and the record of \$5880 set in 1966.

Realized gross income per farm set a record high of \$20,251 in 1968, 7 percent above both 1967 and the previous record established in 1966.

However, record high farm expenses in 1968 held net income below the level two years earlier.

GRASS LEASES GO ON SMOKY HILL BASE

SALINA — Grazing units on the Smoky Hill Air Force range have been leased to the following high bidders: Leroy Pihl, Falun, \$4330; Charles Andrews, Kanopolis, \$3560; Robert Richter, Assaria, \$3365; and H. A. Walton, Kansas City, Mo. \$3525.

AUCTION

The estate of John Peterson Well Drilling and Pump Repair. Sale to be held at 900 E. North St., Salina, Kans.

Saturday, April 5

Starts 9:00 a.m.

1951 Ford truck; 1953 GMC pickup; lots of steel pipe and casings; cement blocks & tile; Cables, pipe on racks; galvanized casing; scrap iron; hog self feeder; electric welder; air compressor; electric grinder.

Thor electric drill, 1/2"; large and small bench vises; plastic pipe; electric wiring; two lawn mowers; hand pump; smooth wire; two brass sand screens; metal work benches.

New truck mirrors; Little Chief pump; tool box full of good hand tools; ladders; two large 48" pipe wrenches; pipe cutters; plastic pile, couplings and casings; cabinets.

Electric hoist; rope; chain tongs; tool box; four hyd. jacks; 4 used cylinders; 50 lbs. of grease with pump.

Several electric motors; truck chains; drop cords; desk; metal bench and tools.

and hundreds of other items in tools, pipe, drilling equipment and supplies — Terms: Cash

Neva A. Peterson

Nat'l Bank of America, clerk

Administrator — TA 3-3118

L. O. Bengtson, Attorney

Auctioneers, Frank Harz and Bob Perry, Salina, TA 5-4579

26

Grass & Grain

April 1, 1969

LIVESTOCK

Sale Every Wed.

1:00 p.m.

We had a good run of livestock here this week, although not nearly enough to suit the buyers. The market was active and steady to stronger on most classes. Butchers were slightly lower; sows 25¢ higher.

Our buyers are needing a lot of these 500-600 lb. steers and heifers. If you have any to sell, give us a call.

Here are some of the active sales made this week of Wed., March 26th —

HOGS

9 butchers	195 @ 20.75
6 butchers	211 @ 20.50
3 butchers	218 @ 20.60
8 butchers	236 @ 20.65
1 sow	370 @ 18.10
4 sows	285 @ 17.80
2 sows	510 @ 17.70
4 sows & 26 pigs	BH @ 95.00
25 mixed pigs	BH @ 16.50
20 mixed pigs	BH @ 16.00

STOCKER & FEEDER STEERS

21 whiteface steers	402 @ 36.75
9 whiteface steers	442 @ 34.00
1 blk white steer	475 @ 34.25
6 yellow steers	481 @ 30.60
13 black steers	508 @ 31.90
4 mixed steers	599 @ 30.40
14 black steers	639 @ 30.35
16 whiteface str	611 @ 30.55
7 black steers	675 @ 29.80
4 holstein steers	767 @ 24.00
6 whiteface steers	775 @ 29.30
4 black bulls	414 @ 32.00

STOCKER & FEEDER HEIFERS

13 whiteface heifers	360 @ 31.50
3 black heifers	385 @ 28.90

10 black heifers	394 @ 28.80
9 black heifers	456 @ 28.35
15 black heifers	464 @ 28.05
15 whiteface hfrs	500 @ 28.20
4 whiteface heifers	706 @ 27.00
21 whiteface hfrs	761 @ 26.60
1 whiteface hfrs	1110 @ 26.50

COWS — BULLS & CALVES
The cow market was steady to stronger with the bulk of the cows selling from \$18 to \$22.50.

Here are a few representative sales:	
1 black cow	.965 @ 22.50
1 black cow	1205 @ 22.20
1 black cow	1310 @ 21.70
1 whiteface cow	1030 @ 20.50
1 black cow	1125 @ 20.20
1 holstein cow	1115 @ 19.25
1 whiteface cow	950 @ 20.70
1 reg. polled here. bull	@ \$80.00

Baby calves sold from \$39 to \$75 by the head.

CONSIGNMENTS for APRIL 2:
40 head of hereford cows - some calves on the ground, the rest heavy springers.

20 head of black angus springers - 4 years old.

CONSIGNMENTS for APRIL 9:
65 head of choice hereford cows - approximately 30 calves on the ground, the rest heavy springers.

11 char cross cows - to calve by sale day.

HORSE SALE

SAT., APRIL 12 - 6:30 p.m.

KCNK
MON.-WED.-FRI.
6:45

For info. or estimates
TOM WALKER
Barn 243-1074
Home 243-1674

Auctioneers
LARRY LAGASSE
CH 31714
ROLLIE LAGASSE
CH 32215

Concordia Sales Co.

CONCORDIA

KANSAS

Complete Holstein DAIRY DISPERSAL



Tuesday

APRIL 8

Starts 12:30 Noon

Due to other business interests and lack of help will sell our herd of dairy cattle and equipment. Because of handling facilities and muddy lots, sale will be held at the Hesston Livestock Sale Barn, Hesston, Kans.

50 HEAD HIGH GRADE COWS One Registered Holstein Bull GRADE A DAIRY

22 cows freshened last 30 to 90 days in heavy production
13 cows in production to freshen in 1969
5 cows to freshen by sale date
10 cows to freshen in 30 to 45 days
3 yr. old Reg. bull, Burke Ormsby breeding

NOTES ABOUT THE HERD

This has been a grade A dairy since 1935. Foundation stock out of the Kubin herd, all raised on this farm.

All cattle artificially sired. Most KABSU breeding, now carrying the service of above bull. Calhoun vaccinated, recent TB test, have always been closely culled. Good high uddered, in good production or coming in production soon. Most 2 to 6 years old, gentle, in good milking condition.

Production records and breeding dates will be given at ringside. Attend this sale if in need of better dairy cows. 1286 lb. MPI milk base will be sold in units to suit buyer — Buyer to pay transfer.

DAIRY EQUIPMENT

Dairy King A-3 800 gal. milk tank, A-1: 240 gal. stainless steel bulk tank; DeLaval 3 unit pipeline milker, complete — Good dairy equipment. May be inspected on the farm 1/2 mile north of Windom.

TERMS — CASH

NEEL FARMS, Ailiff Neel, Owner

Ted Krehbiel, Auctioneer
Kenneth Knott, Ringman

Leland Boesker, Clerk
Ed Reimer, Ringman

FARMER

Hog

Conti

The quarterly and pigs, released March 1, indicate are producing more pork this year than in 1968. If a is in line with tained in the g vey, consumers ple supplies of able prices, and should continue levels through months.

The report c belt states that 77 percent of the It is in two par ing estimates of pigs and hogs o the second, a farmers' intentio sow farrowings through next A Number of ho The number of on farms in the March 1 was es million — 4 per one year before

BEA

7

LIVE

SALE

The Im

Nebraska

Monday

11:00

Wednesday

SALE TIM

Due to the snow cattle run was side last week, was extremely higher prices w classes of cattl \$30.00 to \$60.00 & cutter cows \$ merical & utilit \$22 with heifer Bulls up to \$24 include:
9 WF bulls w
14 WF heifers
3 WF str w
3 WF hfrs w
8 BWF str w
1 Hol cow w
1 Gur cow w
1 WF bull w
1 Hol bull w
6 WF hfrs w
8 Hol str w
3 WF str w
4 WF hfrs w
2 Hol str w
2 Blk hfrs w
2 Hol str w
4 WF str w
2 BWF hfrs w
2 Mix str w
2 BWF hfrs w

We had a lar last Wednesd 240 lb. butcher 20.90: 240 to 2 20.25: 280 lbs. 20.00: Light sov with heavier k 17.75: Boars 14 21 Mix pigs at \$ 23 Wht. pigs at 16 Mix pigs at 1 4 Mix pigs at 1 8 Hamp pigs at 8 Mix pigs at 11

BARN
223
2 miles north posite airport.
CLARENCE
Burchard
DELMER
Wymore
JR. T
Beatrice

FARMERS OUTLOOK

L.H. Simerl

Hog Report Sees Continued Profit

The quarterly report on hogs and pigs, released by the USDA March 1, indicates that farmers are producing about 4 percent more pork this year than they did in 1968. If actual production is in line with the figures obtained in the government survey, consumers will have ample supplies of pork at reasonable prices, and hog prices should continue at profitable levels through the next 12 months.

The report covered 10 corn belt states that produce about 77 percent of the nation's hogs. It is in two parts, the first being estimates of the number of pigs and hogs on farms Mar. 1; the second, a summary of farmers' intentions concerning sow farrowings from March 1 through next August.

Number of hogs up 4 percent. The number of hogs and pigs on farms in the 10 states on March 1 was estimated at 61.0 million — 4 percent more than one year before. A few years

ago, price analysts would have said that such an increase in hog production would bring prices down by about 5 percent. But the demand for pork has been increasing strongly during the past five years. If this trend continues, hog prices may average about the same during the next 12 months as they did a year earlier. That would be \$19 to \$20 per hundred pounds for barrows and gilts at central markets.

The monthly distribution of hogs marketed during this spring and summer apparently will be about the same as last year. All weight groups of hogs and pigs show similar increases, mostly 3 and 4 percent.

From the first of April through early July, the number of hogs going to market usually decreases. Prices frequently lag a few weeks, but generally climb \$3 to \$5 from the spring low to the summer high. The best chances for price increases are in May and June.

Farrowing intentions up 5 & 6 percent. Farmers in the 10 states reported the intention of farrowing 5 percent more sows during the spring quarter (March, April and May) than they did a year ago. They also said they planned to have 6 percent more sows farrow during the summer quarter (June, July, and August) than in 1968.

Actual farrowings probably will differ slightly from reported intentions. We expect more farrowings, not less, but we see no reason to expect market supplies large enough to depress prices to unprofitable levels.

Some Illinois hog producers quit. Illinois is the only state

among the "Big Ten" in pork production to report fewer hogs on hand than one year ago. Illinois farmers reported a reduction of 2 percent. The other nine states reported increases as follows: Iowa and Minnesota 4 percent; Missouri 5 percent; Indiana 2 percent; Ohio 7 percent; Wisconsin 1 percent; Nebraska 7 percent; South Dakota 10 percent, and Kansas 11 percent.

cent.

There were many reports of pig losses from TGE and other diseases, but such losses probably were not as great as they seemed from the reports. Apparently the losses were more than offset by increased farrowing on many farms in other states.

L. H. Simerl
Univ. of Illinois

AUCTION SALE

Wednesday

APRIL 9

Starts 11:00 a.m.

Lunch Served

As I have quit farming, I will sell the following personal property at public auction at the farm located 2 miles west and 4 miles north of Denmark, Kans., or 2 miles east and 1 mile south of Ash Grove; or 4 miles east and 6 miles south of Hunter.

Machinery, Tools
And Miscellaneous

1949 AC tractor, D-17
1951 AC mtd. plow, 3x16
1951 AC tandem wheel disc
1967 Kent harrow, hyd.
JD Van Brunt drill, 16-8 with
fert., press wheels, power
lift, new discs & bearings
John Deere 2x16 plow
M&W chisel, 9"
Diamond Packer harrow, 3-
sec.
Richard Stubble Mulch V-
MM oneway, 6-ft.
Plow
JD manure spreader, Model L
Jayhawk manure loader
IHC corn binder; Hill City
weeder; JD weeder, 2 row;
lister, 2-row;
Deering wheat binder, 7-ft.
MW Hammermill; Corn
sheller, 2-hole;

Feed bunk; hog feeder; fan-
ning mill; drill box; steel
wheel rack; forge;
Hand & shop tools; gas
cans; oil barrels; corn grader;
U.S. standard platform
scale; posts; wire; scrap iron;
Old-Sulky rake; combine grain
bin; cultivator, 2-row; pack-
er wheels.

POSSIBLE ANTIQUES
& COLLECTOR ITEMS

Moon Bros. buggy, ¾ tongue
and shaft
Lumber wagon running gears
Lumber wagon, very good
Wagon box; double trees;
Cushman engine; JD walking
plow, 13"; corn planter, 1-row;
stalk drill, 5-disc; lister, 1-
row; header, 12-ft.;
Round coal heater; barrel
churn.
Many other articles too nu-
merous to mention.

Owner: J. J. Jensen

SALE CONDUCTED BY G & H AUCTION SERVICE
Ray Gerbitz, Ellsworth, Ks. 472-3491
Melvin Temple, Lyons, Ks. 257-2975
Clerk: Sylvan
State Bank

AUCTION SALE

Monday

APRIL 7

Starts 10:00 a.m.

Lunch Served

We are quitting farming and will sell at public auction on our farm located 3 north and ¾ west of Miltonvale or 15 west, 2 north and ¾ west of Clay Center, Kansas.

Farm Machinery

1962 JD 3010 dsl., wide front,
LPO, L hyd., PS, 3 pt., 2700
hrs., weights, good
1960 Cockshutt 560 dsl., fully
equipped, good
1956 Baldwin A combine, 14',
Ausherman cylinder & bars,
shop built cab, good
1963 Case 11' 6" wheel disc,
good
1967 John Deere No. 37 7' PTO
mower, trail type, like new
1967 Letz No. 225 burr mill,
PTO, on rubber, auger, very
good
1966 JD Model R manure
spreader, 95 bu., like new
1963 Case No. 200 hay baler,
PTO, twine tie, good
Oliver 3x16 plow, 3 pt., throw-
away lays, good
Oliver 3x14 plow on rubber,
throw away lays
JD 3-sec. springtooth with
3 pt. carrier
4-sec. drag harrow & evener
MM 16-8 grain drill, power
lift, fert., alfalfa seeder on
steel, good
MH No. 11 side rake on steel
Krause 7' oneway, on rubber
2 row shop built weeder
Hutchinson 31'6" auger, on
rubber, PTO, good
Papec blower with 40' of pipe,
belt driven
Steel roaddrug
Buzz saw frame and blade
21' pipe hay elevator, factory
built
8' auger with motor
Springtooth carrier, 3 pt., for
3 sections
Walking plow

Hand corn sheller
David Bradley 4 wheel trailer
with 8x14 bed, hoist, silage
and grain sides, good
David Bradley 4-whl. trailer
with 8x12 bed, silage sides
2-whl. trailer with combine bin

BOAT

15' boat with 30 HP Evinrude
motor, trailer, good

MISCELLANEOUS

8 21' telephone poles; 150
hedge posts; 80 railroad ties;
some wire; A-hog house; hog
waterer; panels; hog troughs;
feed bunks; wagon box; trac-
tor Comfort cover; 2 hyd. cyl-
inders; stack cover.
Wooden stock racks for 48-52
Ford pickup; stock saddle and
bridle; 50' belt; 300 gal. diesel
or gas tank; 2 fanning mills;
Sears riding lawn mower;
electric lawn mower; tank
heater.

Power take off pulley wheel
for 3010 or 4010 JD; benches;
cans of paint; Warm Morning
stove; several windows.

Glass door and cabinet doors
corn cribbing; electric fence
posts; alfalfa sieve for Glean-
er combine; air blower; bar-
rel pump.

SHOP TOOLS

180 amp Lincoln welder;
forge; anvil; table saw; large
carpenters vacuum cleaner;
bench grinder; socket and
dies.
Many articles too numerous
to mention. Some iron.

HOUSEHOLD GOODS

Porch swing; flat irons; day
bed; sofa bed; divan; baby
crib; fruit jars; stone jars
sizes 5, 6, 8, 15, 10 gal.; stone
churn, 4 gal.

Ernest & Alice Gepner, Owners

Auctioneers: Foster Kretz Auction Serv.
Clay Center, Ph. Morganville WA 6-4422

Clerk: Bill Rankin
Clay Center

Fifth Annual Manhattan
Quarter Horse
PRODUCTION SALE

Saturday, April 12 1:00 p.m.

MANHATTAN SALE PAVILION — 2½ Miles East Of
MANHATTAN, KANSAS

32 Head All AQHA Registered

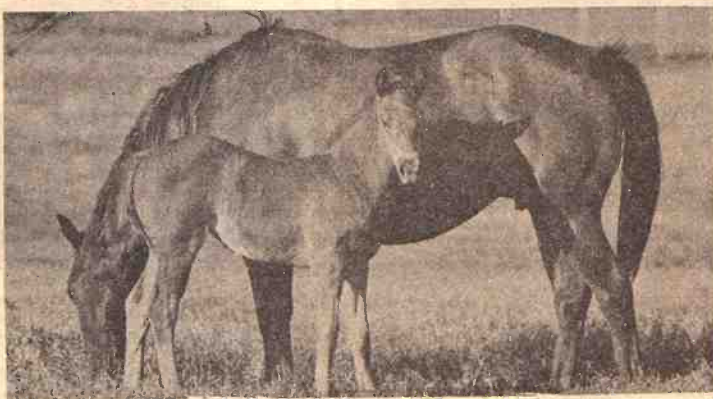

All Broke Using Horses
will be ridden at 11:00 a.m. sale day

— RINGMEN —
ELMORE STOUT and PRICE ELMORE

Joe Raine, Auctioneer
Write LEE WALTERS, RT. 1, MANHATTAN — OR
MERLE FLINN, ST. GEORGE, FOR CATALOG

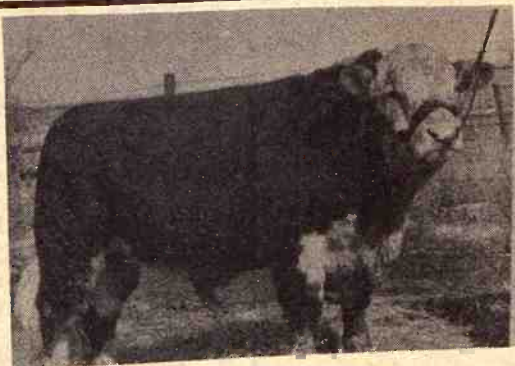

ONE OF FIVE HERD SIRES SELLING
In The

DISPERSION

OF THE NOTED HERD OF REGISTERED

Polled Herefords

of the JOHN C. SELL ESTATE

Chester, Nebraska

At The Fairgrounds DESHLER, NEBR.

Charles Conkle
Gene Watson
— Auctioneers

APRIL 12 12:30 Noon
— Saturday

114 Head of Breed Building Beauties

For Catalogues
or Information
Contact —
Chuck Cook
Sale Manager
Colon, Nebr.

Mrs. John C. Sell
Administratrix
4-H and FFA Judging Contest — 9:30 a.m.

5 Tested, Proven Herd Bulls
16 Outstanding Young Bulls
57 Cows and Bred Heifers
13 Topsy Yearling Heifers
26 Bull and Heifer Calves

Jack V. Sell
In Charge

BEATRICE

77

LIVESTOCK
SALES CO.

The Important
Nebraska Auction
Monday — Cattle
11:00 a.m.

Wednesday — Hogs

SALE TIME 11:00 A.M.

Due to the snow and mud our cattle run was on the light side last week, the market was extremely active and higher prices were paid on all classes of cattle. Baby calves, \$30.00 to \$60.00. Shelly canner & cutter cows \$18 to \$20. Commercial & utility cows \$20 to \$22 with heiferettes to \$24.30. Bulls up to \$24.20. Some sales include:

9 WF bulls wt 390 at 25.60
14 WF heifers wt 388 at 29.10
3 WF strs wt 338 at 36.50
3 WF hfrs wt 365 at 30.25
8 BWF strs wt 666 at 30.95
1 Hol cow wt 1480 at 21.90
1 Gur cow wt 1460 at 20.80
1 WF bull wt 1440 at 23.50
1 Hol bull wt 1625 at 23.35
6 WF hfrs wt 506 at 27.60
8 Hol strs wt 944 at 24.50
3 WF strs wt 365 at 24.00
4 WF hfrs wt 456 at 27.20
2 Hol strs wt 507 at 25.00
2 Blk hfrs wt 1042 at 27.30
2 Hol strs wt 507 at 25.00
4 WF strs wt 456 at 33.70
2 BWF hfrs wt 895 at 26.35
2 Mix strs wt 942 at 27.70
2 BWF hfrs wt 960 at 26.80

HOGS

We had a large run of hogs last Wednesday with 200 to 240 lb. butchers at 20.25 to 20.90; 240 to 280 lbs 20.00 to 20.25; 280 lbs. & over 19.00 to 20.00. Light sows 17.75 to 18.50 with heavier kinds at 17.00 to 17.75. Boars 14.60 to 15.00.
21 Mix pigs at 18.75
23 Wht. pigs at 17.25
16 Mix pigs at 15.75
4 Mix pigs at 14.00
8 Hamp pigs at 13.50
8 Mix pigs at 11.25

BARN PHONE

223-3571
2 miles north of Beatrice, op-
posite airport.
CLARENCE TEGTMEIER
Burchard 865-4521
DELMER JURGENS
Wymore 645-3493
JR. THIMM
Beatrice 228-0757

Owner
Boesker, Clerk
Ringer, Ringman



Best Soybean Growers

Robert Manson, center, picture at left, of Johnson county, has been named as the champion soybean grower at the 4th annual contest sponsored by three processors along with K-State Extension.

Manson had a yield of 63.8 bushels per acre on slightly over 5 acres. Wayne Dicken, left, like Manson from DeSoto, was the runnerup with a 58.7 bushel per acre yield. Manson got \$200 and Dicken \$100. Another \$100 winner was Howard Birkbeck, of Leroy, a district winner.



In the picture at right are trophy winners Carl Wingert of Emporia, Milo Schroeder of Inman, and Albert Kientz of Wamego. Schroeder and Kientz had the top yields on irrigated acreage in district 5. Wingert had the runnerup best yield in district 2.

Some other top yields in the contest came from T. A. Rockhold, Robinson; John Hamon Seed Farm, Valley Falls; Dale Baker, Gardner; Scott Kelsey, Rossville; Paul Lee, DeSoto; J. H. Cochran and Clayton Cochran, Topeka; Otto Grieshaber, Belvue; and Larry Nolte, Hiawatha.

The commercial sponsors of the contest are Kansas Soya Products, Emporia; Cargill Inc., Wichita; and Archer-Daniels-Midland, Fredonia.

Double-flowered kinds include Chrysanthemum-Flowered, with 6 to 8-inch wide blossoms that look like their namesakes, on plants nearly seven feet tall.

And Sungold, lower-growing, only to five feet, with golden-yellow blooms.

Two dwarf varieties are particularly useful. Dwarf Sungold looks like the tall variety and also has big flowers but grows only 15 inches high.

Teddy Bear forms bushlike plants three feet tall but each individual bloom may reach five inches in diameter.

Two New Men On Council Grove PCA Board

COUNCIL GROVE — Two new directors were elected by stockholders of the Council Grove Production Credit Association at the annual meeting. Frank A. Davis Jr. of Emporia will succeed Karl Kayser of Americus as Lyon County director, and James Peters of Lehigh will succeed Paul Epp of Newton as Marion County representative.

Lloyd Phipps was reelected as chairman of the board. K. L. Boyer of Morris County is vice chairman; Charles E. Graham as president-manager; and Charles Alsap as vice president.

Graham reported about 375 in attendance at the meeting.

AUCTION SALE

**Tuesday
APRIL 15**

Starts 11:00 a.m.

Lunch Served

Since I have quit farming, I will sell the following personal property at public auction at the farm located 2 miles southwest on 156 highway and 1/4 mile north of Holyrood, Kans.

Machinery

1959 MH 72 combine, 12' 1952 MH tractor, 44 gas 1951 MM oneway, 6' 1951 MH plow, 4-14 wheel lift on rubber Krause oneway, 12 ft. 1950 MM tandem disc, 13' 1951 JD springtooth, 16' JD harrow, 4 sec. Oliver Duckfoot, 10' 1955 MM rotary hoe, 4 sec. 1951 JD grain drill, 16-10, with press wheels New Idea mower Hayrack, rubber tires JD hammermill & cutter 1955 Bazooka grain auger, 26' with gas engine

Lumber wagon seat Horse driven corn grinder 1000 bu. steel bin; springtooth runners; wagon jack; used auto tires; bucket greaser & grease guns; 5 gal. cans; gas barrels.

Belts; wire; panels; electric fence posts; 1/2 ton block and tackle.

Fairbury windmill head; used well pipe (2"); pump head.

Mechanic, carpenter, shop & hand tools; lawn and garden tools; junk machinery; mower; lister; wagon; header; sulky plow; corn binder; manure spreader; wheat binder; drill; iron wheels & sulky rake; scrap iron; usual rack articles. Many other articles too numerous to mention.

Owner: Milton Frohreich

SALE CONDUCTED BY G & H AUCTION SERVICE Ray Gerbitz, Ellsworth, Ks. 472-3491 Clerk: Henry Schultz Melvin Temple, Lyons, Ks. 257-2975

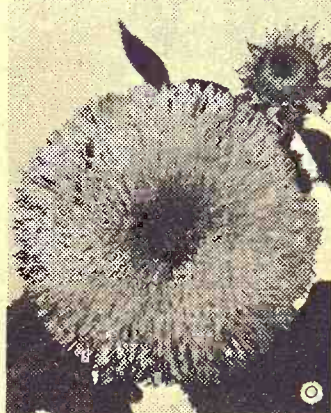

New Sunflowers

Say the word "sunflower" to the average gardener and he immediately conjures up a vision of a 15-foot-tall plant with huge, single, yellow blossoms. (Gardeners in the know no longer think that way. They are familiar, through the seed catalogs, with the ornamental sunflowers of today.

While the seeds still furnish food for chickens or birds, the plants aren't huge and the flowers are not necessarily yellow.

So, if you're looking for a hedge or background plant, try one of these:

Red and gold hybrids have single flowers of bright red, tipped with gold and on 6-foot

stems.

Red (just one word) has blossoms of varying shades of red: Brick, bright or crimson, solid or in combination with yellow.

This same strain also has yellow flowers suffused with red. Plants grow 5-6 feet high.

FARM IMPLEMENTS & TRACTORS

AUCTION SALE

**Wednesday
APRIL 9**

Starts 11:00 a.m.

Lunch Served

At the Mannschreck Implement Lot at the corner of Highways No. 136 & No. 15 Junction, in

FAIRBURY, NEBRASKA

Tractors

JD 4020 diesel, 1964 1967 Ford 5000 & 4000 gas David Brown 880 dsl., 1966 1962 JD 3010 & 2010 diesel Oliver 880 diesel, 1960 MF 65 gas, 1959 2 JD 720 diesel, 1958 IHC 450 diesel, 1958 JD 60 fuel, 1954 Ford NAA gas — 1953 2 JD A gas, 1951 IHC MD diesel, 1950 MM ZB gas, 1951 2 JD A — JD B — Ford 9N PLANTING EQUIPMENT Allis 630" planter, liquid fert. & insecticide JD PA800 4-row mtd. rotary lister IHC 465 4 row rotary lister, 3 point IHC 465 4-row rotary lister, with fertilizer JD 951, 4 row, pull type rotary lister JD 494 planter, fertilizer & insecticide IHC 4-row planter JD 2 row mounted lister IHC 2 row mounted lister JD 246 mounted planter JD 290 planter

DRILLS

JD LL 20x7 press wheel JD 18x7 end wheel TILLAGE EQUIPMENT JD AW 13' wheel disk Kewanee 13' wheel disk JD 810 4x14 mounted plow MM 4x14 mounted plow Ford 4x14 semi mounted plow IHC 411 4x16 fast hitch plow IHC 411 3x16 fast hitch plow

JD 666 4x16 Power trol plow Allis 3x14 quick-coupler plow Case 3x14 plow JD 44 2 bottom plow 2 JD 16' springtooths 2 JD 12' mtd. springtooths JD 12' springtooth IHC 24' drag harrow MM 13' field cultivator JD 5 blade oneway JD 10 blade oneway

HAY EQUIPMENT

NH 461 9' haybine 1967 NH 901 speedrower, 1964 JD 214W baler, 1961 JD 14T baler, 1957 IHC 55W baler, 1954 IHC 45T baler JD 350 side rake JD 594 side rake Ford 531 mounted mower JD hay conditioner

CULTIVATING EQUIPMENT

FORAGE EQUIPMENT Gehl FH188 chopper, 2 row pickup, 1966 NH 616 single row, 1964 Gehl flail chopper, 1964

COMBINES

Gleaner C-11, 14', cab, 1965 MF 92, 14', 1961 MF 92 16', 1960 2 JD 45 12', 1958 JD 55 14' 1958 JD 55 12', 1955 Gleaner A, 12', cab 1954

MISCELLANEOUS

Bearcat grinder-mixer, 1965 Ford industrial style loader Allis loader, 7' bucket 6 straight side loaders Dempster 107 7 knife anhydrous applicator Flare top wagon box Several chain saws

TERMS: CASH — Or if interested in finance terms see Bob Mannschreck before the sale. All equipment listed subject to prior sale — More may be added.

Mannschreck Implement Co.

Phone 72916152 First National Bank, Fairbury, Clerk

SCHULTIS & SON & WOLKEN, Auctioneers Livestock, Real Estate and General Farm Sales Irvin Schultis — 1109 K St., Fairbury — Phone 729-2435 Wayne Schultis — Diller, Nebraska — Diller Phone 793-3005 Duane Wolken — Diller, Nebraska — Diller Phone 793-3081

AUCTION SALE

REMINDER

Saturday, APRIL 5

Starts 10:30 A.M.

Lunch Served

ANGUS DISPERSION SALE

Due to our decision to change our farm operations, we will disperse of our entire herd of Angus cattle and our nearly new farm machinery, located at our farm 4 miles east of Wamego on Hwy. 24, then 3 miles north on the Onaga road, then 1/4 mile east.

71 HEAD ANGUS CATTLE

Registered Angus bull, Jupiter S, herd sire, 4 yrs. old 6 registered Angus bulls, sons of Jupiter S, 18 mos. old Registered Charolais bull, 4 yrs. old, acquired from the herd of Dr. L. A. Clark

34 registered Angus cows, heavy springers, some calving by sale day, 2 to 8 yrs. old, mated to Jupiter S 6 Angus cows, 3 yrs. old, not

registered, heavy springers 12 Angus cows, 6 yrs. old, not registered, heavy springers 11 Angus calves

This is an excellent herd of purebred Angus cows selected from the outstanding Angus herds of which most are mated to Jupiter S, who is a grandson of Ballot of Belladrum. For more information on breeding, contact owners. Health papers furnished day of sale.

MACHINERY

1966 Massey Ferguson No. 1100 diesel tractor, w/ power brakes, power steering,

pressure control, power adjusted wheels, heavy duty 3-pt. hitch, 327 hrs. use

1967 Massey Ferguson No. 165 gas tractor, high arch, power steering, multi-power, external control valve, 3-pt. hitch, 207 hrs. use And a complete line of implements and tools.

This machinery offered in this sale is late type machinery & used very little.

There will be a small offering of small items in this sale. The plans are to sell all farm machinery before noon, so plan to be on time.

For Complete Listings See Grass & Grain March 25

DR. & MRS. L. D. BOWLES, Owners

Wamego, Kans. 456-7217 Aucts: Lawrence Welter, Manhattan, PR 8-3455; Glenn Applegate, Wamego, 456-7472 Andy Olson, cattle consultant, Council Grove Clerk: Don Eisenbeis

68 B

Livestock pro
sas received an
\$23.30 for all b
during 1968, acc

MONTHLY P

Dollars
Per Out.

30

28

26

24

22

20

18

16

14

12

10

Jan. Feb.

10

12

14

16

18

20

22

24

26

28

30

Jan. Feb.

10

12

14

16

18

20

22

24

26

28

30

Jan. Feb.

10

12

14

16

18

20

22

24

26

28

30

Jan. Feb.

10

12

14

16

18

20

22

24

26

28

30

Jan. Feb.

10

12

14

16

18

20

22

24

26

28

30

Jan. Feb.

10

12

14

16

18

20

22

24

26

28

30

Jan. Feb.

'68 Beef Prices Best Since '52

Livestock producers in Kansas received an average price of \$23.30 for all beef cattle sold during 1968, according to the Kansas Crop and Livestock Reporting Service.

This was \$1.10 higher than a year earlier and the highest annual average beef cattle price since 1952.

By months, prices for all beef cattle in 1968 started relatively low at \$21.40 in January, climbed to a high of \$24.30 in August and varied in a \$22.50 to \$23.80 range during the late months.

Steers averaged \$25.30 per cwt. in 1968 up \$1.50 from 1967 and 60 cents above 1966. Monthly prices ranged from a low of \$23.50 in January to a high of \$26.40 in July.

Heifers sold for an average of \$23.70 per cwt. during the year, up \$1.40 from the previous year and 80 cents above 1966. Monthly heifer prices started at \$22.00 in January, rose to \$24.80 in August, dropped back a little in succeeding months, finally peaked out at a high of \$25.20 in December.

Cows sold at an average of \$17.00 per cwt. during the year, up 50 cents from 1967 and 20 cents above 1966. Monthly prices were lowest in January at \$15.00 and highest in June at \$18.50.

Calves sold by farmers during 1968 averaged \$26.60 per cwt., up \$1.50 from both 1967 and 1966. The range of mid-month prices received by Kansas farmers for beef cattle and calves - 1968

PRICES BY CLASSES AND MONTHS

Month	Steers	Heifers	Cows	All Beef Cattle	Calves
January	\$23.50	\$22.00	\$15.00	\$21.40	\$25.50
February	24.60	22.80	16.60	22.90	26.50
March	25.50	23.80	17.50	23.50	26.90
April	25.60	23.70	17.00	23.60	27.20
May	25.90	24.10	18.20	23.80	28.00
June	26.10	24.20	18.50	24.00	27.00
July	26.40	24.60	17.20	23.90	26.70
August	26.10	24.80	17.20	24.30	26.00
September	25.50	24.00	17.10	23.40	26.00
October	24.90	23.00	16.20	22.50	26.00
November	25.60	24.10	16.20	23.40	27.20
December	26.30	25.20	16.00	23.80	27.00
Annual Average 1968	25.30	23.70	17.00	23.30	26.60

calves prices was from a low of \$25.50 in January to a high of \$28.00 in May.

Steers comprised 51 percent of the live weight of beef cattle sold, excluding calves, in 1968. Heifers represented 25 percent, cows 21 percent and bulls 3 percent of the liveweight marketed.

This compares with 56 percent for steers, 23 percent for heifers, 19 percent for cows and 2 percent for bulls during the previous year.

NFO MOVES SOUTHWEST TO KIOWA COUNTY

The National Farmers Organization has moved further southwest in Kansas. A Kiowa county NFO has been chartered at Greensburg. Vern Frankhauser of Haviland is president.

AUCTION SALE

Tuesday
APRIL 8

Starts 10:00 a.m.
Lunch Served

Six miles south of Waterville to Cottage Hill, then three miles east and one mile south or ten miles north of Randolph to Cottage Hill, then three miles east and one mile south or 6 south of Blue Rapids, Ks., to the Czech Church, then one mile south and one mile west.

47 Holstein Dairy Cattle



8 REGISTERED HOLSTEIN
Cow 7 yrs. old, milking, to freshen Oct. 24
Cow, 3 yr. old, milking, fresh Dec. 8
2 heifers, 2 yrs. old, fresh in four months
2 heifers, 1 yr. old, open
2 heifers, 2 & 3 months old

39 GRADE HOLSTEINS
2 cows, 3 yr. old, fresh by sale
5 cows, 3 yr. old, fresh in 60-90 days
Cow, 3 yr. old, freshen Aug. 12
2 cows, 6 yrs., freshen in Sept.
4 cows, 6 yrs., freshen in Oct.
2 cows, 3 yrs., freshen in Nov.
Cow, 8 yrs., freshen in Nov.

Heifer, just fresh
4 heifers fresh by sale date
Heifer, 2 yrs., freshen 2 wks. from sale date
3 heifers, short yearlings, ope
10 heifers, 2 to 4 mo. old
28 cows milking now. Giving up to 7 1/2 gal. a day. All cows TB and Bangs tested, vacc for Lepto. Individual health papers will be furnished. All registration papers will be transferred.

NOTE: This herd of Holstein cattle well uddered in good condition, good loading facilities. Your inspection invited.

DAIRY EQUIPMENT
1964 375 gal. DeLaval bulk tank, good
1966 No. 100 DeLaval 4 unit pipeline milker, complete, good
1966 Double 4 herringbone DeLaval stalls
Wash vat; strainer and 52 gal. hot water tank
2 unit Surge bucket type milker

HOUSEHOLD GOODS
Kitchen table and chairs; air conditioner, Frigidaire; gas heater, Oakland, 50,000 BTU; 2 small heaters; some dishes and silverware; pots and pans; fruit jars; books; beds; rocking chair; iron

boiler; lard press.
Other items too numerous to mention.

Farm Machinery

1941 Farmall M tractor, fair rubber, good shape
1947 Ford tractor, FE, completely overhauled, good
1950 MH No. 28 combine, 12', good shape
1958 NH No. 610 forage harv. NH direct cut head for harvester
1958 Ford No. 250 baler, wire tie, good
Ford side delivery rake, 3 pt., on rubber

IHC 25V mower, 7' Ford mower, 7', 3 pt. JD 3x14 plow on rubber 2x14 3 pt. plow, shop built IHC 2-row lister, with fert. box, No. 6
2 extra bottoms for IHC lister Oliver 12x8 drill, press, on steel

JD 15x7 drill on rubber, fert. JD 15' disc harrow Oliver 12' springtooth 5 spike tooth harrow sections Kelly Ryan elevator, PTO, 36', on rubber
IHC 24 corn picker, mounted Buz saw frame & several blades
2 wheel trailer with box 2 4-whl. trailers with flatbeds, 1 has sides

Loading chute on rubber Power post auger, PTO, 3 pt. MM manure spreader, 4-whl., on steel
Ford cultivator, 2 row, 3 pt. IHC 238 cultivator Windrower for 7' mower False endgate for truck

CARS & TRUCKS
1950 Dodge 1 1/2 ton truck with grain bed, stock racks, runs good
1960 Oldsmobile convertible, automatic, power brakes, power steering, power windows, radio and heater, good

SAWMILL & EQUIPMENT
Enterprise sawmill, 54" inserted tooth blade, good
1945 2 ton IHC winch truck Model L Case tractor D44 McCulloch chain saw Misc. equipment all to sell as a unit.

MISCELLANEOUS ITEMS
Electric drills; wood posts; shallow well pump; 3 hog waterers; barb wire; panels; slate siding; wire stretcher; tires; wheels; electric fence posts; insulators; electric fence; 500 gal. propane tank; old iron and other articles too numerous to mention.

Mr. & Mrs. Howard L. Martin

Aucts: Foster Kretz Auction Serv. Clerk: State Exchange Bank, Barnes
Clay Center, Ph. WA 6-4422 Morganville

BARGAIN ROUNDUP

Now thru Sat., April 12

USED TRACTORS

Farmall 460D, overhauled, A-1 condition \$2650
Farmall H, real good \$345
Ford 8N, good \$475
Farmall 806 diesel, new tires excellent \$6250
Farmall 706 diesel, overhauled, new tires \$5250
Farmall 706 diesel, ready to go \$4950
Farmall 560 dsl, excellent \$3250
Farmall 460 gas, slick, A-1 \$2450
Farmall Super M, overhauled \$1195
Farmall 350 gas, ready to go \$1095
Farmall M, power strg., above average \$875
Ford 641 gas, overhauled, excellent \$1295
AC D14, A-1 cond. \$1245
Farmall C, overhauled \$375
Massey 44, bargain \$375
Farmall M, average \$445

NEW EQUIPMENT

No. 200 mower \$795 \$565
No. 100 mower, 9' bar, 3 pt. \$755 \$610
No. 120 mower, 9' bar, 3 pt. \$803 \$625
No. 205 13' \$3784 \$6695
No. 303 13' combine \$3859 \$6950
No. 403 combine, 14' with cab \$13,175 \$10,225
Pickup att for 350 forage harvester \$511 \$435
No. 30 4 whl. trailer with tires \$254 \$200
No. 2001 loader \$823 \$695
No. 51 forage box \$1915 \$1475
No. 100 4 whl trailer \$409 \$348

USED COMBINES

IH No. 141 \$650
IH No. 125, airplane tires \$350
Rotary fan screen att. for 303 combine, new \$75
New cab for 303-403-503, model \$450
IH No. 101, field ready \$2450
MH Super 27 \$675

HAY TOOLS

No. 47 wire baler, excellent \$1350
AC Roto Baler, extra good \$575
New Holland 3 pt. mower, excellent \$375
No. 3 MF baler \$445
No. 45 baler \$225
Case baler \$100
No. 816 mower conditioner, like new \$1350
No. 400 New Holland hay cond. \$450
Hesston 500 windrower \$2795
NH mower \$50
IH No. 27 mower \$65
JD No. 5 mower \$125

USED TILLAGE TOOLS

IH No. 8 coil spring harrow, 15 1/2', with D.B. \$135
IH 10'9" wheel disc \$425
IH 13'10" wheel disc \$545
IH 10'2" fast hitch disc \$225
AC 12' wheel disc, SB \$325
JD KBA 11' wheel disc \$195
IH No. 400 12' springtooth \$175
MM 3 pt. 8' disk \$125

USED PLOWS

IH No. 309 3 pt. like new \$375
Ford 3x14 3 pt. \$375
IH 2x14 rubber \$125
AC 2x14 mtd. \$85
Ferguson 2x14 3 pt. \$65
Cockshutt 3x14, rubber \$75
JD 3x14 rubber \$125
Oliver 2x14, rubber \$125

FORAGE HARVESTERS

Pickup att. for No. 36 and 20C cutter, like new \$275
IHC 20C with engine \$375
Case No. 210 \$475
Pickup att. for Case \$125
Pickup att. for JD \$95
MH Clipper with row crop cutter bar pickup \$475

ODDS & ENDS

Sunflower dryer, new \$100
Pioneer chain saw, new \$145
6" post hole digger \$45
Diamond 3 pt. drawbar for 4 section springtooth, new \$125
Rear weights for 800 & 900 Series Ford tractor \$125
Belt pully attachment for 300-350-460 tractors \$50
Drawbar for No. 400 4sec. springtooth, new \$27.50
Midwest wagon hoist, new \$145
Clark Sprayer, 3 pt. \$195

TIRES & TUBES

Truck Tires -
825x20 10 ply \$60
750x18 8 ply \$35
650x18 6 ply \$25
650x16 6 ply \$30
Tractor Tires -
750x16 6 ply \$75
12x36 4 ply \$57.50

TUBES

12x38 \$12.75
13x38 \$15.75
11x38 \$11.50
13x28 \$11.50
15x38 \$9.50
650x18 \$4.50
700x17 \$4.50
600x17 \$4.00
550x17 \$3.50
650x19 \$5.00
11x28 (Used) \$6.50
11x38 (Used) \$8.50

TRUCKS

Stock rack for Ford pickup, 8' \$75
Stock rack & grain sides for 8' IH pickup bed \$75
1963 IH 1600 with new bed and new hoist \$2375
1947 Chev. 1 1/2 ton with bed & hoist \$495
1952 Chev. 2 ton with 13 1/2' bed \$475
Wrap around bumper for IH pickup \$27.50
IH No. 130 truck \$125

USED CULTIVATORS

IH No. 45 Vibra-shank 16 1/2', all most new \$875
Ford 3 pt. 2 row cultivator \$95
JD 4 row front mtd. \$545
Demoster 4 row rear mtd. \$545
IH No. 261 front sec. \$225
IH No. 470 lister cult. \$575
IH 3 pt. 4 row lister cult. \$395
IH 4 row No. 40 lister cult. \$165
2 row cultivator for C Farmall \$90

AC 2 row cult. \$65
IH No. 250 2 row \$95

LISTERS, PLANTERS

HM 46 lister, zero pressure, press wheel \$175
Dempster 2 row 3 pt. rotary MB with fertilizer \$275
4 row herbicide att., dry, like new \$150
4 row Dempster fert. att. \$175

LOADERS

Ford single arm \$375
New Idea \$125

MISCELLANEOUS

AC corn picker \$150
Case 16x8 drill with fert. \$445
10C hammer mill \$65
Viking mill \$135
Letz grinder \$295
Kewanee 32' elevator \$195
IH No. 103 100 bu. spreader, 1 year old \$575
Brillion seeder, 8' \$475

NEW EQUIPMENT

F656D fully equipped \$8141 \$6275
No. 540 4x14 steerable plow \$1389 \$1102
No. 550 5x16 steerable plow \$1633 \$1293
No. 21 subsoiler, 2 pt., FH \$135 \$100
No. 15 implement carrier with 5 sec. No. 401 springtooth \$1039 \$846
No. 470 15' folding disk \$2093 \$1674
No. 470 17 1/2' folding disk \$2228 \$1781
No. 340 16' folding springtooth harrow fast hitch \$919 \$741
4 row No. 109 planting units with gauge wheel & 3 pt. adapter \$1785 \$1417
No. 56 4 row planter with dry fert. att. \$1805 \$1434
No. 58 6 row planter with dry fert. att. \$2549 \$2025
4 row pre-emerge att. for No. 56 planter \$286 \$240
6 row pre-emerge att. for No. 58 planter \$311 \$250
No. 10 16x8 comb. grain drill \$1817 \$1447
No. 68 4 row cult. front sec \$1123 \$892
No. 68 6 row cult. front sec \$1234 \$995
No. 53 6 row rear mtd. cult., 3 pt. \$1205 \$975
No. 53 4 row rear mtd. cult., 3 pt. \$1140 \$910
No. 16 side rake, rubber mtd. tooth \$343 \$695
No. 816 mower cond. with power flick bar \$2376 \$1750
No. 27T baler with bale chrt. hitch \$2099 \$1685
No. 37T baler, bale chute & hitch \$2315 \$1825
No. 56 blower \$856 \$705
All of this machinery is NEW - fully equipped with all necessary attachments in deluxe fashion, ready for field use.

Cab for F656 \$1012 \$750

Grass seed att. for 14' No. 10 drill \$115 \$90



SCHUMACHER'S INC.



On Hiway 36

Phone EA 5-2316

Washington, Kansas

April 1, 1969

Lincoln Herefords Top At \$575

SYLVAN GROVE — The Lincoln County Hereford Association's annual sale grossed \$9565, with 16 bulls averaging \$408 and 15 young heifers \$202.

Steinberg Brothers of Lincoln

consigned the top seller, which brought \$575 to Roy and Philip Behrens of Lincoln. Erwin Schwerdtferger of Ellsworth made a \$500 purchase from a consignment of Armin Meitler of Lucas. A \$450 sale was from James Wright of Hunter to Harold Griener of Hunter.

The top selling heifer, consigned by Armin Meitler, Meitler, brought \$310 from Clayton Doody of Barnard. One of Gene Meitler's heifers sold to George Murray Jr., Barnard, for \$285.

AUCTION SALE

Friday

APRIL 11

Starts 12:00 Noon

Lunch Served

I will sell at public auction the personal property of the late Edward Van Der Stelt on his farm located 7 miles southeast of Wakefield, Kans., on Highway No. 837 on the Clay and Geary county line.

Household Goods

Monarch combination electric and wood kitchen range, good

Philco 8 ft. refrigerator with freezer across top, good Maytag square tub washing machine, good

Cabinet base; wood utility cabinet; wood burning topsy stove; 2 piece living room suite; square oak table; 2 dining chairs;

4 oak antique dining chairs, very good; center table; corner cabinet; coffee table; end table; 2 wool, 12x12 rugs, with pads, beige leaf design; buffet; antique Morse chair;

Cabinet for thread sewing machine; Singer electric sewing machine in cabinet; 4 drawer chest of drawers; metal bed, complete;

Antique dresser with mirror, antique 3 piece oak bedroom suite, complete; antique brass nobbs bedstead; 3 piece wooden bed; 3 metal with bedroom suite, complete;

Stone jars and jugs; fruit jars, some colored; cast iron rivets; antique ice tongs; throw rugs; Chaise lawn lounge; lawn chairs;

Antique kero hanging lamp; other kero lamps; 2 glass dai-

ry churns; hassock type electric fan; copper spittoon; picture and frames; compact sweeper in hassock box; antique wall lamp; piano table; Complete set of Americanier dishes from Currier and Ives print; dishes; pots; pans; and 783 small misc. items too numerous to mention.

CARS

1929 Model A Ford, 4 door sedan, motor good, body fair shape

1940 Chev. 4 door sedan, less tires

FARM MACHINERY

Single row horse drawn lister

6 shovel cultivator

5 ft. mower

Lumber wagon on steel wheels

Antique 2 wheel harrow cart

Wagon and buggy wheels;

double trees; single trees; harness, collars, hames;

Some pony harness; hand tools and other small items too numerous to mention. Also, 2 antique spring seats.

LUMBER

A lot good used lumber, mostly 2x4, 2x6, 2x8 and 2x10, all cleaned and inside. Other 1-in. lumber from several buildings.

GLADYS H. ALSOP

Executrix of Edward Van Der Stelt Estate
Auct: Foster Kretz Auction & Real Estate Service, Clerk: Farmers & Merchants Bank of Wakefield, Kans.
Clay Center, Kans.
Phone WA 6-4422, Morganville.
Attorney for Estate: H. L. Sheppard, Clay Center, Kans.

960 ACRES KANSAS FARMLAND AUCTION

We will sell the following described property at public auction at the southwest corner of tract 2 located 5 miles west (on 24 highway) and 1 mile north of Glasco, Kansas or 2 miles north, 1 mile east and 1 mile north of Simpson, Kansas or 12 miles east (on 24 highway) and 1 mile north of Beloit, Kansas on

MONDAY, APRIL 7th

Sale Starts at 1:00 P. M. Sharp.

TRACT 1 (200 Acres)

LEGAL DESCRIPTION: The southeast quarter (SE $\frac{1}{4}$) and the southeast quarter (SE $\frac{1}{4}$) of the southwest quarter (SW $\frac{1}{4}$) of section eighteen (18) township seven (7) south, range 5 west of the 6 P. M. in Cloud County, Kansas.

This farm lies slightly rolling and has some terraces and waterways

TRACT 2 (480 Acres)

LEGAL DESCRIPTION: The south half (S $\frac{1}{2}$) of the southwest quarter (SW $\frac{1}{4}$) of section seventeen (17) and the east half (E $\frac{1}{2}$) of the northeast quarter (NE $\frac{1}{4}$) of section nineteen (19) and the west half (W $\frac{1}{2}$) of section twenty (20) all in township seven (7), Range five (5) west of the sixth P. M., in Cloud County, Kansas.

This farm lies slightly rolling and consists of the following acreages: Approx. 22 acres farmland, 458 acres pasture. This is good native grass with 3 ponds and 1 good well, 22-ft. tank, and good fences.

TRACT 3 (280 Acres)

LEGAL DESCRIPTION: The north half (N $\frac{1}{2}$) of the northeast quarter (NE $\frac{1}{4}$) and the southwest quarter (SW $\frac{1}{4}$) of the northeast quarter (NE $\frac{1}{4}$) and the northwest quarter (NW $\frac{1}{4}$) of section twenty nine (29) township seven (7) south, Range five (5) west of the sixth P. M., in Cloud County, Kansas.

This farm lies slightly rolling and consists of the following acreages: Approx. 195 acres good native grass pasture with 1 large pond and 1 good well and good fences. This is a good pasture with a good water supply and has been well cared for.

AUCTIONEERS NOTE: This is an exceptional 960 acre cattle operation, it is situated so it can all be connected by running cattle under 2 large bridges. The pasture land is all good native grass and has been kept sprayed and well cared for. The unit has been under soil conservation practices, it has 4 good ponds and 2 good water wells. It is extra good pasture and has not been over-pastured. The farmland is good producing land and has been well cared for, and has good allotment acres. Be sure to make arrangements and attend this sale as it will be sold to the highest bidder. For information or inspection contact Orville Henderson, Concordia, Kansas, Ph. 243-3083 or Larry Lagasse Auctioneer, Concordia, Kansas, Ph. 243-1714.

Orville Henderson and Jeanne B. Henderson

For Full Descriptions See Grass & Grain March 25

Ralph C. Hardin, Real Estate Broker, Clyde, Kans.

SALE CONDUCTED BY:

LARRY LAGASSE, Auctioneer & Real Estate Salesman

Specializing in Livestock, Farm Sales and Real Estate Auctions.

Concordia, Kansas — Phone 243-1714

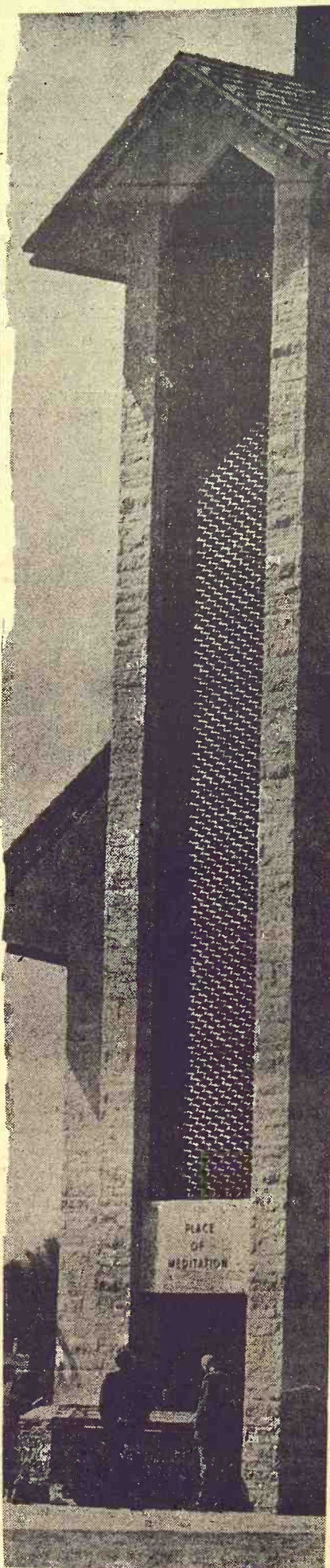

Ike's Final Resting Place

The Chapel of Meditation at the Eisenhower Center at Abilene will be the final resting place this week for Dwight Eisenhower, commanding general of the western armies in Europe in World War II, 34th president of the United States, and one of the most popular figures in American history.

25,000 ACRES OF GRASS BURNED IN NW NEBRASKA

A range fire has burned some 25,000 acres of grassland in the extreme northwest part of Nebraska, near Harrison. Range land owned by a dozen different ranchers was affected by the fire, which was started by sparks from a diesel engine at an oil drilling rig on one of the ranches.

Hays Roundup Date April 25

HAYS — The 56th annual Roundup program at the Fort Hays experiment station will be staged Friday, April 25, with Superintendent W. W. Duitman and crew promising a live-

ly session for the 1000 or so stockmen expected to attend.

Test cattle will be viewed and discussed in the morning in a "weatherized" area. Topics will include wintering and growing rations, full feeding

rations, wintering cows with fall calves, pre-conditioning and shipping fever.

Other test results involving sorghums, wheat, alfalfa and soils will be treated in the afternoon.

AUCTION SALE

Saturday

APRIL 5

Starts 12:30 Noon

Lunch Served

We will sell the following described property at the farm located 2 1/4 miles west of the Johnson School on the Abilene-Talmage road or 2 miles north of the Talmage turnoff on I-70 and 2 1/4 miles west.

Machinery

MM U tractor, LP and nearly new tires

IHC rubber tired manure spreader

Ford 1 1/2 ton truck, stock rack, good bed

Sargent side delivery wheel rake

4 whl. trailer with box

IHC oneway; Fresno; horse mower

MM tractor mower; 2-row lister

Field sprayer, gear pump, Brodjet and hand gun

24' 4-section harrow

2-sec. harrow; 2 whl. trailer

4 section IHC springtooth

15' single Moline disc

Flat hay wagon

IHC 16 hole grain drill with fertilizer

Jayhawk stacker on rubber

Power corn binder on rubber

Press wheels for JD drill

HORSE & FEED

Palomino smooth mouth saddle mare

300 bu. Minhafer oats

150 bales alfalfa

MISCELLANEOUS

Ladders; barrels; pump

jack; feed bins; snow fence;

16' feed bunk on wheels; 2

round steel bunks; 2 electric

fencers; heat lamp brooder;

16'4" auger with motor; 21'6"

Mayrath auger with gas mtr.

Pair 16x20 bomber tires,

tubes & wheels; steel hog

feeder; 1 1/2 ton chain hoist;

hydraulic jack; wheel puller;

tap & die set; 2 work benches

1/4" electric drill; leg vise;

pipe jack; pipe wrenches;

tank heater; fence stretchers;

post drill; 2 drive belts; ensilage forks; many tools &

small items too numerous to mention.

HOUSEHOLD

Small commode; small di-

van; 2 floor lamps; old large

globe kerosene lamp; old

converted electric lamp with

glass shade; some old fruit

jars; copper boiler; cupboard.

Stove jars; 5 gal. cream can;

oak rocker; 3 small tables;

pictures & frames; quilting &

rug frames; many dishes and

utensils too numerous to mention.

Mr. & Mrs. H. A. Marsteller

Auctioneer: Lee Remy

Clerk: Clair Snyder

BURLINGTON, KANSAS

Coffey County

Livestock Sale
Every
Wednesday

STARTS 12 NOON

Eureka Auction

Sale
Every
Monday

STARTS 1:00 P.M.

**Selling 400 to 700 Head of
Good Cattle at Each Market Weekly**

300 TO 600 FEEDER PIGS

PIGS SOLD MOSTLY AT BURLINGTON

**BURLINGTON CONSIGNMENTS
FOR WEDNESDAY, APRIL 2**

48 choice WF thin steers & heifers 475-550 lbs.

49 choice Angus steer & heifer yearlings 500-550 lbs.

27 good WF & black yearling steers & heifers 550-700.

24 choice WF yearling steers 600-700.

29 good WF-Shorthorn cross steers & heifer yearlings,

500-550.

21 good WF steers & heifers 600-650.

19 good black & blkwf yearling steers 500.

54 mixed thin yearling steers 500-550.

27 good to choice WF yearling steers & heifers 600-650.

18 feeder steers and heifers 600-800

BURLINGTON MARKET REPORT FOR MARCH 26

The cattle market was steady. Feeder cattle 800-900 lbs.

@ 28.00 to 29.50 for steers and 25.50 to 26.50 for heifers.

Steer calves 375-500 @ 31.50 to 36.00; heifers, same

weights @ 26.50 to 29.50.

Cows were 50c lower: Cutters 18.50 to 19.50; canners

16.00 to 18.00. Bulls 23.00 to 24.50.

Cows with calves by side 225.00 to 260.00 the pair.

HOGS: Stock hogs were steady to \$1 higher; 30-50 lbs.

@ 14.50 to 19.50 head.

EUREKA CONSIGNMENTS

FOR MONDAY, APRIL 7

2 registered Hereford bulls, 2 year old

27 Angus cows, 5 year old, with calves by side

2 registered Duroc boars, 225 lbs.

3 registered Duroc gilts, open

For next Monday we are expecting a good run of stock

cattle.

Raymond Vaughn

BURLINGTON 364-2581

BARN PHONE 364-9576

Herb Rockhill

EUREKA 364-5493

BARN PHONE 364-9946

Bigger Wheat, Milo, Signup Than In '68

A new deadline for wheat and feed grain signups for the federal control programs will make little difference in Kansas is the belief of state Agriculture Stabilization Conservation Service at Kansas State University, Manhattan.

Wheat acreage signup already was 14 percent above last year and the feed grain signup 10 percent above 1968 at the original deadline date on March 21.

Harold Haubick, assistant director of the programs at Manhattan, said this week a consen-

sus of county ASCS office managers across the state is there may be "some changes of intentions" regarding acreage amounts, but very few farmers will either add their names to the lists or have them removed.

The deadline was extended to April 1 after inclement weather, including blizzard conditions, struck much of the hard red winter wheat area after the signup began in early February.

This year, the Kansas wheat area after the signup began in allotment is 9,669,686 acres, compared with the 1968 allotment of 11,116,320 acres. By March 21, there were 7,247,612 acres on 83,288 farms signed. There are about 143,000 farms

having wheat in Kansas.

In the enrollment for feed grain diversion, farmers had enrolled enough land to provide for 2,519,152 diverted acres from the 130,000 feed grain farms in the state.

This diversion from the 9,450,434 acres of feed grain base of the state is approximately 35 percent. Payment for diverted acreage in the state is \$25 to \$35 an acre.

Officials said the percentages

of registration and amounts of land involved indicated an even stronger participation in the program for 1969 than there was in 1968.

NFU NO TO WICHITA AS CONVENTION SITE

The G&G area will not host the 1970 convention of the National Farmers Union. The NFU board has decided the next convention will be San Antonio or Denver, not considering a bid

from Wichita, which was led by delegate Wayne Worthington of Haven at the recent convention at Hot Springs, Arkansas.

WASHINGTON CREAMERY MEETING NEXT WEEK

LINN — The annual meeting of the Washington County Cooperative Creamery Co. will be held here Saturday, April 12, at 10:30 a.m. at the high school auditorium, secretary H. C. Murray has announced.

FARMLAND & MACHINERY

AUCTION SALE

**Saturday
APRIL 5**

Starts 9:30 a.m.
Lunch Served

Since we have sold our farm we will sell thru public auction 2 miles south of Marion, Kans., on old 77 Hiway and 1/2 mile west, or 9 miles east of Hillsboro and 2 south and 1/2 east.

160 ACRE PASTURE

The NE 1/4 of Section 33-19-4, Marion Co., located 1 mile east and 1/2 north of Marion. Water supplied by 4 ponds and well with windmill, about 37 acres are in brome grass, the 37 acres have been broke out at one time. This is fenced in separate, all fences around pasture are good. Buyer can have immediate possession. A, merchantable title will be given.

TERMS: 25% down on day of sale, balance in 30 days or on approval of title. Can also be bought on a payment contract. If interested, make arrangements before the sale. If not sold before sale.

Aucts: Wm. Schnell, Herington, Carl Schnell, Herington

Machinery

1951 IHC M tractor, good condition

1951 Ford 8N tractor, good condition

1937 No. 22 caterpillar tractor

Ford 2-14 plow, 3 pt. hitch

Ford 2-row lister, 3 pt.

Ford cultivator, 3 pt.

Ford tiller, 3 pt.

Ford blade, 3 pt., new

Ford scoop, 3 pt., good

Ford post hole digger, 3 pt.

JD 3-14 plow, No. 55, on rubber

Set of shears for No. 55 plow (new Stalite)

JD 7x16 grain drill, on rubber, fertilizer

Van Brunt 8-12 grain drill

JD curler JD binder, 7'

IHC 11' wheel disc, good

IHC 12' tiller, new points

Moline 7' power mower

New Idea manure spreader

11' ground packer

Small road grader

Strecker hammer mill

5' tumble bug, good

6' grain auger, 24', with new gas motor, on trucks

6' grain auger, 16', on rubber trucks

Dave Weber corn roller

Tandem disc, stalk cutter

6' mower

Fanning mill with motor

Cement mixer with motor, on trucks

Fresno, scraper, saw frames

to rip lumber, walking plow, garden cultivator, cream separator.

TRUCK & TRAILERS

1949 Chev. truck, electric hoist, grain bed, stock rack, all in good condition

Electric Wheel 4-whl. trailer with hoist, like new

2-wheel trailer

Extra good grain wagon

SHOP TOOLS

2 steel welding tables; welding seats; 2 heavy 6" vises, one with pipe jaws; heavy anvil; post drill with pulley; heavy blacksmith grinder; 2 other grinders; creeper; 4 floor jacks; extension cords; jumper cables.

Thread cutters; socket set; wrenches of all kinds; saws; planes; hammers; pipe wrenches; scoops; spades; forks; metal tool boxes; wood cabinets; log chains; 2 heavy boomers.

Blacksmith forge; work benches; punches; chisels;

crow bars; wrecking bars; wire stretchers; lots of bolts; some new bolts; collectors items.

Model T Ford drive shaft; bearings; ring gear & pinion.

Lots of good welding iron; wheels; angle iron; iron rods; bridge iron; scrap iron; lots of good pipe.

Many other shop tools and items.

SPECIAL ITEMS

75' 8" endless rubber belt

JD 1 1/2 hp gas engine; Lincoln electric welder, A-1; 410 shot-gun and shells; 32 cal pistol; 300 hedge posts; saddle set

good work harness.

Hames, buggy harness, buggy shaves, fly nets and other harness supplies; lawn mower; 2 1 hp electric motors; 1/2 hp electric motor.

LUMBER

2 4x6 16' hackberry timbers

7 2x6 16', 19 2x6 10', 10 2x6 8', 4 2x4 16' cottonwood

4 oiled bridge planks

Some other bridge planks

81 sq. ft. 4" flooring

Some 2x4's, 2x6's, 4x6's by 8 ft

And other miscellaneous lumber

HOUSEHOLD GOODS

Upright piano, good; Frigid-

aire electric range, good; wood burning heater and

cook stove; Maytag washer, double tubs; enclosed book

shelf; magazine rack; cedar chest; kitchen table; walnut

book shelf; library table; tea cart; walnut hall tree; metal

shelf; 12x15 wool rug & pad.

Sausage stuffer; lard press; stone jars; fruit jars; pressure cooker; ice cream freezer.

ANTIQUES

Love seat; wash boiler; crock churn; daizy churn; barrel churn; cedar bucket &

dipper; wash boards; wooden drinking keg; crock jugs; waffle iron; brown bean pot; coffee pot.

2 butter molds and paddles; water pitchers; cabbage cutter & stomper; flat irons; kerosene lamps; 3 kerosene lanterns; coal bucket & shovel.

Milk bottles; jars; 2 Model T Ford lamps; Model T Ford front wheel lock; horse collars; harness; hand planter; scales; wash boards.

AUTO LICENSE PLATES

— complete set minus one and extras.

AND 1001 OTHER ARTICLES

Karl & Lydia Seifert, Owners

C. H. Seibel & Carl Schnell, Aucts. & Real Est. Brokers-

and C. H. (Bud) Seibel, Hillsboro

Clerk: Farmers & Drovers Nat'l Bank, Marion



K.Q.H.A. 13th ANNUAL

Spring Sale

Registered Quarter Horses

At The Newton Livestock Sale Barn

NEWTON, KANS., SAT., APRIL 5 STARTS 12:00 NOON

FEATURING

Pedigrees with depth
and Quality Horses
and Colts
for every purpose.

Excellent Facilities

Lunch

SELLING

34 HEAD
Fresh, Clean
Horses and Colts
from well-known
owners & Breeders

Bob Wilson, Sale Manager

Box 118, St. George, Kansas 66535

Auctioneer

Ralph "R. B." Waite

SALE of Clean Used and New Farm Equipment

Auction

DOWNES IMPLEMENT COMPANY
DOWNES, KANSAS
Phone 454-3511



KASER IMPLEMENT COMPANY
OSBORNE, KANSAS
Phone 346-2511

SALE at Osborne, Kans.

SATURDAY, Apr. 5, 11 am.

ALL IMPLEMENTS SUBJECT
TO PRIOR SALE

TERMS: Cash or Financing
Available 1/3 Down and up
to 4 Years to pay.

NEW JOHN DEERE MACHINES WILL
CARRY JOHN DEERE WARRANTY

16 TRACTORS

- 1-4020 Diesel P. S. 3 PT. - New
- 1-4020 Diesel RC, 3-pt., w/excel cab, 1550 hours
- 1-4020 Diesel, 1050 hours
- 2-730 J D Diesel w/3-pt.
- 1-720 J D Diesel w/3-pt.
- 1-85 Massey Harris Diesel w/3-pt.
- 1-65 Massey Harris Gas w/3-pt.
- 1-555 Massey Harris, L. P. Gas
- 1-G. B. Moline Diesel
- 1-44 Massey Harris Diesel
- 1-J D 70 L. P. - Excellent
- 1-Ford Golden Jubilee w/Davis Loader
- 1-L A Case Propane, Live Hyd.
- 1-L A Case Gas
- 1-Z Moline Gas
- 1-A R J. D. Gas

8 COMBINES

- 1-J. D. 95, 18 Ft., Motor just overhauled - 1962
- 1-J. D. 95, 1966 model
- 1-J. D. 95, 1963 model
- 1-J. D. 55, 1958 model
- 1-J. D. 55, 1958 - just overhauled
- 1-J. D. 45, 1959 model
- 1-J. D. 55, 1952 model
- 1-J. D. 55, 1949 model

10 BALERS

- 1-214T J. D. Baler - Twine
- 1-214W J. D. Baler - Wire
- 1-24T J. D. Baler - Reconditioned
- 1-Massey Harris Baler Model 12
- 1-77 New Holland
- 1-67 New Holland - Twine
- 1-66 New Holland - Twine
- 1-45 IHC - Twine

11 PLOWS

- 2-4 x 14 M M
- 1-3 x 16 M M
- 1-3 x 16 IHC
- 1-4 x 16 IHC
- 1-4 x 14 J. D.
- 1-3 x 16 J. D.
- 1-4 x 16 J. D.
- 1-IHC 2 Bottom Rollover
- 1-M.F. 2 Bottom Rollover
- 1-Walking Plow

17 ONE WAYS

- 1-John Deere 850 12 Ft. w/K Att.
- 1-Krause Oneways - 10 & 12 Ft.
- 1-15A John Deere Surflex
- 1-Moline 8 Ft. Heavy Duty Oneways - Hyd.
- 1-John Deere 8 Ft. Oneway
- 1-IHC 10 Ft. Heavy Duty Oneway
- 1-Shaffer 12 Ft., 26" Blades, Hyd.
- 1-8 Ft. Case Oneway

10 FORAGE HARVESTORS

- 1-John Deere 74 w/Single Row Head
- 2-No. 8 John Deere, Single Row Head
- 2-No. 32 Papec, Single Row Head
- 1-No. 50 IHC
- 2-New Holland 611 w/Single Row
- 2-Case Cutters w/Single Row Head
- 1-Case Row Crop Head

7 SPRING TOOTH

- 3-J. D. 3 section Springtooth
- 1-J. D. 4 section Springtooth
- 1-J. D. 3 section Springtooth w/cart
- 1-J. D. 5 section Springtooth w/cart
- 1-IHC 4 section Springtooth w/cart

2 PICKUPS

- 1-1963 GMC 1/2 Ton
- 1-1964 Chevrolet 1/2 Ton

MISCELLANEOUS

- 1-4 Row Dempster Cultivator
- 1-IHC Cultivator, 2 Row
- 1-John Deere 2 Row
- 1-730 J. D. Lister
- 1-540 J. D. Lister
- 1-No. 10 J. D. Side Mount Mower
- 1-Moline Mower
- 1-Case Side Delivery Rake
- 6-Rows 24B Planter w/Fert. Att. and Insecticide Att.
- 1-Peerless Roller Mill Mixer Unit
- 1-13'5" Kewanee Tandem Disk
- 1-12 Ft. Miller Rod Weeder
- 1-14 Ft. Jeffery Chisel plow
- 1-40 Ft. Mayrath Elevator
- 1-Richardson Bale Loader
- 1-Graves Special Bale Loader
- 1-PT12 Hesston Windrower

Many other items too
numerous to mention.

7 STUBBLE MULCH PLOWS

- 3-Noble with 3 fives
- 1-Richardson Adflex w/3 fives
- 1-10 Ft. Sunflower w/2 fives
- 2-8 Ft. Noble Blades

8 DRILLS

- 3-DR 1610A John Deere w/J.D. Fert.
- 1-R.B. 1610 John Deere
- 1-IHC 1610 w/Fert. Att.
- 1-RB 16 x 8 John Deere with fert. att.
- 1-RB 208 John Deere
- 1-SS 1610 John Deere
- 1-M. M. 1610 Drill
- Several older 1610 Drills

NEW MACHINERY

- 1-34 Ft. Mayrath Auger
- 1-33 Ft. Hutchinson Auger
- 1-18 Ft. Jeffery Chisel Plow - Demo.
- 1-John Deere 642 Rotary Hoe
- 1-Row 800 Planter w/Fert. and Insecticide Att.
- 1-Swath Fluffer, John Deere - Demo.
- 1-Farmhand Wheel Rake - Demo.
- 1-New Holland 56 Rake with Rubber Teeth - Demo.
- 1-John Deere 200 Bale Elevator
- 1-John Deere 29B Sprayer
- 1-John Deere 480 Mower Conditioner - Demo.
- 1-Homco Riding Mower
- 1-180 Amp. Welder
- 1-Tri-Flex Rear Blade
- 1-Hay Pickup for Papec
- 1-Papec Forage Harvester 2 Row
- 1-4 Row Dempster Planter
- 1-New Idea Mower - Pull type
- 1-5' Eversman Ditcher
- 1-34' Speed King Auger
- 1-13'5" Kewanee Disk
- 1-37 Mower
- 1-C20 Cultivator
- 1-LZ1410 Drill
- 1-127 Gyrmor
- 1-F500 4 section Springtooth
- 1-F500 5 section Springtooth
- 1-BW 15' Disk
- 2-20 Sprayers
- 1-25A Sprayers
- 1-301 Sprin Spreaders
- 1-24 WS Baler
- 1-39 Mower
- 1-8' J. D. Oneway

WEGNER, JENSEN & FOWLKES, Complete Auction Service - Comlea, Nebr. - Phone 2893 (Humphrey, Nebr.)



Not Yellowstone But Kansas

One doesn't have to go to Yellowstone Park to see a large herd of elk. A herd of 50 elk can be seen at the Maxwell Game Preserve near Canton in McPherson County.

The elk are not easy to find in the summer time, when they hide in the wooded areas of the 2560-acre

preserve. But in winter when grass and foliage is insufficient, they follow the pickup of caretaker Glen Davis when he brings range pellets out to feed them.

The animals go thru 25 tons of pellets during the feeding season, which started in December and will continue for another two or three weeks.

Tear Out 1886 Telegraph Line

MCPHERSON — The old Missouri-Pacific telegraph line,

built in 1886 alongside the railroad, is being torn down between here and El Dorado, because the company has now decided the telephone is better suited for communication.

The railroad bed and tracks were relaid a few years ago and the modernization will be almost complete when the telegraph line is removed.

A total of 2010 poles will have

to be removed as the 67 miles of line is torn down. Some of the wire, poles and insulators will be sold — the rest scrapped.

Many consider the insulators on the old poles to be collectors items. Built of cobalt, they are about four inches around. Two of these are on each pole, thus the company will have 4020 of them when the line is taken

down.

Collectors have taken the insulators in recent years, heated them and dipped them in cold water to give them a bizarre cracked appearance.

Along with the tearing down of the telegraph line, the Missouri Pacific will be laying 110 pound rails to allow faster traffic along the line.

GREENLEAF CO-OP DISTRIBUTES \$56,000

GREENLEAF — The Farmers Elevator Association of Greenleaf, Linn and Washington passed out patronage refunds of \$56,000 at the annual meeting, with manager Ivan Wieters reporting savings for 1968 at \$126,000, up more than 50% from the year before. Orville Rothlisberger of Green and Glen Erickson of Linn were elected to the board.

Clay Center Co-op Names Wayne Hafner

CLAY CENTER — Wayne Hafner, rural Clay Center, has been elected president of the Farmers Union Co-op Association here.

Robert King, rural Clay Center, was elected vice president, and Glen Anderson, Leonardville, was named secretary. Donald Wemhoff, rural Clay Center, was elected a director for a three year term.

Members discussed the possibility of either moving the co-op grocery store to another Clay Center location with adequate parking or disband it. The store has been at the same location for 26 years.

FLETCHER 4-WR



"YOU KNOW WHAT I'M GOING TO MISS ABOUT EDDIE? HIS DAILY LECTURES ABOUT HOW HE WOULD COMBAT SOIL EROSION!"

Herington Livestock Auction Co.

Sale Every
Tuesday

Operating under Federal Supervision & Bonded for your protection.

Reporting for the Herington Livestock Auction Co., Tuesday, March 25.

We sold cattle for 53 consignors to 60 buyers, which does not happen very often.

Bad weather conditions & muddy roads prevented many cattle from coming to the sale. Our market was mostly steady on all classes of stocker and feeder cattle.

Butcher cows and balogna bulls were also steady with last week.

25 whiface steers	394 @	36.00
2 blkwhif steers	445 @	34.00
14 whiface steers	481 @	33.65
3 blkwhif steers	373 @	33.50
2 blkwhif steers	450 @	33.60
2 blkwhif steers	500 @	33.60
10 black steers	387 @	33.50
4 black steers	388 @	33.50
12 black steers	454 @	33.00
1 whiface bull	410 @	33.10
9 whiface bulls	550 @	32.85
1 whiface bull	485 @	30.60
2 bulls	483 @	32.00
6 black steers	630 @	30.30
3 black steers	388 @	30.10
6 whiface steers	753 @	30.00
5 blkwhif steers	700 @	29.95
4 whiface steers	740 @	29.60
7 black steers	951 @	29.40
4 black steers	696 @	29.50
29 black steers	645 @	29.15
6 black steers	674 @	28.60
5 holstein steers	700 @	25.00

5 whiface heifers	367 @	29.70
11 black heifers	376 @	28.90
3 whiface heifers	508 @	27.70
5 black heifers	446 @	27.60
8 whiface heifers	662 @	27.30
2 black heifers	360 @	27.25
4 whiface heifers	708 @	26.40
9 whiface heifers	748 @	26.30

BUTCHER COWS		
1 whiface cow	1225 @	20.90
1 blkwhif cow	1305 @	20.80
1 holstein cow	1515 @	20.50
2 holstein cows	2560 @	20.70
2 holstein cows	3000 @	20.40
1 holstein cow	1335 @	19.80
2 whiface cows	2115 @	20.60
1 whiface cow	1015 @	19.90
1 holstein cow	1070 @	18.90
1 whiface cow	1065 @	19.80
1 whiface cow	1135 @	19.60
1 blk cow	1025 @	17.50
1 black cow	910 @	15.50

If you have cattle to sell, call collect C. C. Wendt BL 8-2529 Herington; Wm. Schnell BL 8-2039, Herington; Ted Haefner, 317, Lincolnville.

Herington Livestock Auction Co. Herington, Kans.

BELLEVILLE IMPLEMENT COMPANY Close-out — Used & New Machinery

AUCTION SALE

Monday

APRIL 7

Starts 10:00 a.m.

Lunch Served

Having sold my business to Norman Hanshaw, I will sell my used and new machinery at auction at the

BELLEVILLE FAIRGROUNDS
BELLEVILLE, KANSAS

Tractors

1961 JD 4010D row crop
1958 John Deere 620
1955 John Deere LP
F-20 Farmall
B JD, hand crank
A JD, hand crank
A JD with starter
1955 IH Super M
1966 110 lawn & garden tractor, 38" mower, 42" blade, cult., disks, plow

Combines

1963 82 Massey 14' with cab
1963 93 Massey 16'
1957 No. 55 JD 14'
1963 210 JD corn head
Combine cab
Damaged combine cab
2 whl. trailer for combine platform
1951 JD 14' combine
FORAGE HARVESTERS
1961 No. 32 Papec with RC & pickup
1965 No. 12 JD with 2-row head
1957 Gehl with RC head
1955 No. 62 Papec with RC
Pickup att. for JD chopper

HAY EQUIPMENT

1963 214WS JD baler
1962 214WS JD wire baler
1957 IH No. 45T baler
3 1956 14T JD baler
1955 IH 45T baler
1952 114W JD baler with eng.
1950 114W JD baler for parts
1950 IHC 45T baler
New 350A 3 pt. JD rake
2 new No. 38 JD mowers 7'
New No. 39 JD mower 9'
2 JD No. 5 mowers 7'
AC 7' mower
Cockshutt 7' mower
IH 27V mower for M
MH 3 pt. side del. rake
New Kniepe pop-up bale loader
2 Cherokee 22' bale elevators, new
New 190 7x14 feed wagon
40' J Delevator

PLOWS

IH No. 8 3x14 plow
New JD 3 pt. 3-16 plow
HARROWS — DISKS
11' Case wheel disk
2 13' JD RW wheel disks with anti-friction bearings
11' JD RW wheel disk with anti-friction bearings
7' tandem disk

2 single disks with extensions
9' Krause oneway disk
SPRINGTOOTH HARROWS
MM 12' field cultivator
New JD 3-sec. 12' springtooth
New JD 4-sec. 16' springtooth
4 new sections of spiketooth harrow
New No. 5 spiketooth
New F500 3 pt. 12' springtooth

Demonstrator 1958 Moridge 3 bar mulcher
LISTERS AND PLANTERS
1967 6 row Dempster planter with 3 pt.
No. 6 John Deere planter
No. 406 John Deere planter
2 New FA300 planting units, John Deere
New 186W planter JD, 6 row
3 4row mounted corn disk, JD

DRILLS
1966 DF 168B JD drill with fert. att.
1957 IH 16x10 drill with fert. att.
1958 DE JD 16x8 drill with fert. att.
Dempster D-57 drill
John Deere EE steel wheel drill
New LF12 JD fertilizer spreader
1957 Brillion alfalfa seeder, 10'

MISCELLANEOUS
MH manure spreader
Hume reel
IH burr grinder
Valley PTO roller mill
Demo. No. 46A JD loader
New Waldon tractor dozer, 8'
Demo. 10' wheel scraper
Mayrath elevator transport wheels
3 hitches for JD row crop corn disks
New Ottawa Chief 9" post hole digger
2 post hole diggers
Demo. John Deere 707 13' stalk shredder
New Waldon tandem hitch for drills
2 wheel implement trailer 8x14
New 5' sidewinder shredder
3 pt. JD tool bar cultivator
Dearborn corn picker
Several re-bored JD blocks
JD elevator sections with chain
1946 1 1/2 ton Ford truck
4 used electric motors
Sprayer with 3 pt. hitch
5 used hyd. cylinders

NOT RESPONSIBLE FOR ACCIDENTS

Robert A. Kongs, Owner

Phone 527-2011 — Belleville

TERMS: CASH

Aucts: Harold Siegel, Fairbury, Nebr. Phone 729-3651
and Calvin Schou, Agenda, Kans., Phone 3-55

Red Cloud Livestock Comm. Co. Inc. Red Cloud, Nebraska

Sale Every Tuesday

Starts 12:30 Noon

The Home Of The Best Feeder Cattle
In Southern Nebraska and Northern Kansas

For Consignments or Early Listings Contact:

Barn Phones: 746-2620 — 746-2622

Dean Jones, owner
Nelson — 225-4281

Virgil Miller, mgr.
Red Cloud 746-2445

Superior Livestock Comm. Co., Inc. Superior, Nebraska

Sale Every Saturday

Sale Starts At 12:30 Noon

Largest Pig Market In Southern Nebraska
And Northern Kansas
Dependable Cattle Market

For Consignments or Early Listings Contact:

Barn Phone: 879-3711

Dean Jones, owner
Nelson — 225-4281

Jim Bruning, mgr.
Superior — 879-4225

"When
are rea

S

S

Call
AV 4
or fee

Have
No co

HUMBOLDT
BECK A

"56", a so

fat probe

believe wh

fast growin

"56" and 2

farm by K

top notch

this group.

Boar No. A

1-12

6-8

7-7

7-12

9-7

12-4

The 12-4 an

to our test

fastest gini

days, and th

centage of a

row had the

test.

We can spar

credited SP

4382 or WR

Radio KNCP

Cattle were s

in some spots he

Butcher cows we

butcher hogs we

quality steers we

heifers were a fu

ces 75¢ lower. F

tle were lower in

arly on lower gra

pigs were selling

higher than the p

We did not h

this past week an

from the previous

looking for stock

CLOUD COUNT

MISSION CO., IN

business. We app

particularly our

stock here at our

only fresh cattle,

buying on behalf

and any stock yo

Leo Rau



Five State Farmers From Valley Heights

Valley Heights High School, which serves the Waterville and Blue Rapids area, has had five FFA boys selected for the State Farmer degree. The Marshall county rural school contributed five of the 14 boys selected for the degree in northeast Kansas.

They are, from left, Larry Berger and Loren Berger, sons of Mr. and Mrs. Leonard Berger of Waterville; Jim Lindquist, son of Mr. and Mrs. Lawrence Lindquist, Waterville; Jim Kotapish, son of Mr. and Mrs. Harold Kotapish, Blue Rapids; and David Stump, son of Mr. and Mrs. Harold Stump, Blue Rapids.

Lindquist was selected star farmer. Chapter advisor at Valley Heights is Willis Ringin.

"When your Stockers and Feeders are ready to go, ship 'em all to

South St. Joe! to the THURSDAY STOCKER-FEEDER AUCTION

Sale time: 10:30 a.m.

Call your St. Joseph Market Agency or Bill Bredemeier, AV 4-2425 Sabetha, Ks., collect, if you have stockers or feeders to sell between now and grass season.

Have him stop by and look at your cattle, with no obligation. No consignment is too large or too small.

ST. JOSEPH CENTRAL
LIVESTOCK MARKET

HUMBOLDT HAVEN FARM congratulates HAYES BECK AND SONS, Junction City, on the purchase of "56", a son of H. H. Masterpiece with a sensational .56 back fat probe and 5.25 lion eye estimate. The figures are easy to believe when you feel his top. He's wide walking, muscular, fast growing, and stylish.

"56" and 24 other boars were sonorayed and probed on the farm by KSU technicians April 19. We've never had so many top notch individuals with good figures to back them up, as in this group. Some are listed as follows:

Boar No.	Adj. B. F.	Adj. L. E.	Boar No.	Adj. B. F.	Adj. L. E.
1-12	.88	4.95	12-8	.91	5.30
6-8	.70	5.18	14-2	.83	4.94
7-7	.85	5.38	15-10	.83	5.38
7-12	.82	4.71	20-6	.85	4.87
9-7	.74	4.76	20-7	.83	5.49
12-4	.88	5.33	30-8	1.08	5.04

The 12-4 and 12-8 boars by H. H. Masterpiece are full brothers to our test station boars of last summer, one of which was the fastest gining duroc boar in the test, reaching 200 lbs. in 126 days, and the littermate barrow had the highest ham loin percentage of any duroc barrow in that test. A master piece barrow had the 2nd best duroc ham loin percentage in the winter test.

We can spare several gilts that will farrow soon. Nationally accredited SPF. CALL COLLECT: Junction City, Kansas 238-4382 or WRITE: FRED GERMANN, DWIGHT, KANSAS.

De Soto Man Wins Soybean Contest

Robert Manson, DeSoto, Ks., was named state champion in the field contest at the 4th annual Kansas Soybean Recognition Awards Banquet.

The Johnson County farmer produced 63.8 bushels per acre on 5.194 acres. He was presented a trophy and a check for \$200 by Elmer Buster, vice president and general manager of Kansas Products Co., Emporia.

Other winners were Wayne Dickens, DeSoto; G. A. Rockhold, Robinson; Howard Birkbeck, LeRoy; Carl Wingert, Emporia; Milo Schroeder, Inman, and Albert Kientz, Wamego.

The contest is sponsored each year by Kansas soybean processors with the cooperation of Kansas State Extension Service.

AUCTION

3 miles south of COUNCIL GROVE, KS., then 1/4 mi. west.

Thurs., April 3
Starts 1:00 p.m.

Full line of machinery including —
1966 JD 2510 gas tractor, wide front, 1200 actual hours
JD 406 4-row planter
1968 JD 3-16 F125 mounted plow
1968 JD 4-row RG 40 rear mounted cultivator
1967 3-sec. springtooth, cyl. lift
1960 JD wheel disk, 8", rigid
JD 3-sec. spike tooth harrow
JD 16-10 grain drill with fertilizer
JD No. 5 7' mower
JD 2-row cultivator, quick attached
Allis Roto Baler, etc.

Mr. & Mrs.
Jack Adams

Owners
Jim Kirkemünde, Auct., Topeka

SELL EVERY WEDNESDAY At Onaga 1:00 P.M. CATTLE AND HOGS

We specialize in farm-fresh cattle and hogs. Always plenty of buyers for your animals. If you have cattle to sell, call us and we'll be glad to come out and appraise them.

Onaga Community Sale

Marvin Cottrell, Phone 889-4461 or 889-4665, ONAGA, KS.

REMINDER

Monday

APRIL 7

Starts 11:30 a.m.

Lunch Served

I will hold a farm sale at my farm located 8 miles west of Westmoreland, or 5 miles east of Olsburg on hwy. 16 to the junction of hwy. 16 & 13, then 1/2 mile south, then 1/4 mile west or 20 miles north of Manhattan on Hwy. 13.

Farm Machinery

1956 John Deere No. 60 gas tractor, power steering, a roll-a-matic
1960 John Deere No. 8 7-ft. tractor mower
1961 John Deere side delivery rake
1961 John Deere rotary hoe, heavy duty 4-row, 3-pt.

300 gal. gas storage tank
6" endless drive belt
1962 Ford 1/2 ton pickup, 4-speed

SHOP TOOLS & MISCELLANEOUS
There will be a large offering of small tools & other articles too numerous to mention. And other farm implements and tools

For Full Listings See Grass & Grain Mar. 25

MRS. ARTHUR KING JR., Owner

Aucts: Welter & Applegate.

Clerk: Farmers State Bank of Westmoreland.

Angus Cattle & Machinery

REMINDER

Monday
APRIL 7

Starts 11:00 A.M.

Lunch Served

Having decided to quit farming, we will sell at public auction the following described property located 1 mile east of Delia, Kans.; or 8 miles north and 1 mile east of Rossville, or 9 miles west of Hoyt.

41

ANGUS COWS

41 head Angus cows, coming with third calf, some with calves by side, balance heavy springers

Angus cow, coming with 4th calf
Registered Angus bull, 3 yr. old

MACHINERY

1959 IHC 560 tractor, gas, PS
1958 IHC 450 tractor, gas, PS
1958 IHC 101 combine with cab, PS, 12'

And a full line of implements, tools and misc. items too numerous to mention.

For Full Listings See Grass & Grain Mar. 25

BENNIE & SARA HORAK, Owners

Aucts: Dennis Rezac & Everett Hoobler.

Clerk: Peoples State Bank.

Cloud County Livestock

Commission Company

"Gail Garton - owner & manager"

Concordia, Kansas

Sale Every Saturday

over on Sunday will be fed and cared for free of charge.

The following are some of the sales made this past Saturday.

STOCKER & FEEDER STEERS

6 black steers	700 @ 29.00
3 roan steers	765 @ 28.90
8 whifce steers	510 @ 31.40
4 whifce steers	610 @ 30.50
2 holstein steers	1150 @ 24.00
11 whifce steers	560 @ 32.10
12 whifce steers	420 @ 34.20
5 whifce steers	530 @ 34.00
3 whifce steers	420 @ 35.10
7 mixed steers	505 @ 31.60
21 whifce steers	530 @ 31.20
7 mixed steers	440 @ 33.10

COWS
27-18 cows / calves @ 225.00

3 black cows	970 @ 19.40
2 whifce cows	925 @ 20.00
3 whifce cows	1135 @ 19.40
2 holstein cows	1540 @ 20.40
3 whifce cows	1050 @ 20.65
5 whifce cows	940 @ 20.10
2 mixed cows	960 @ 22.75

BULLS

8 black bulls	650 @ 26.60
1 whifce bull	1855 @ 23.60
3 whifce bulls	515 @ 29.00
11 black bulls	430 @ 31.00

STOCKER & FEEDER HEIFERS

4 whifce heifers	330 @ 29.75
17 whifce heifers	570 @ 27.35
6 blkwhif heifers	540 @ 28.30
3 black heifers	390 @ 29.10
11 whifce heifers	590 @ 27.30
5 black heifers	460 @ 27.90

54 whifce heifers	580 @ 27.35
4 whifce heifers	400 @ 28.40
14 mixed heifers	630 @ 26.15
4 whifce heifers	500 @ 28.00
2 whifce heifers	420 @ 28.50

HOGS

12 butchers	220 @ 20.35
12 butchers	230 @ 19.95
3 butchers	230 @ 20.00
10 feeder hogs	185 @ 19.25
9 butchers	205 @ 19.65
8 butchers	200 @ 20.05
16 feeder pigs	hd @ 19.00
31 feeder pigs	hd @ 18.25
3 bred gilts	hd @ 75.00
5 sows	300 @ 18.40

Boars sold from \$13.50 to \$14.60.



Gail Garton, Concordia

NOTE

— Horse sale — Every 4th Monday of each month.

J.M. "Matt" Davis, Delphos 623-4543

Leo Rauch, Clay Center 632-3092

G&G Calendar

April 1, 1969

Apr. 15 — Washington Co., Ks., farmland at sheriff's sale in Washington, Ks., Leo Esslinger heirs. A. C. Bokelman, Washington, atty. for estate.
Apr. 15 — Farm sale southwest of Holyrood, Kans., Milton Frohlich. G & H Auction Service, Ellsworth.
Apr. 15 — Household goods in Clay Center, Kans., Marjorie B. Chestnut Estate. Auct. Foster Kretz.
Apr. 16 — House in Clay Center, Kans., Glen McChesney Estate. Auct. Foster Kretz.
Apr. 16 — Farm sale northeast

of Beverly, Kans., Donald W. Grimes. Auct. Bob Allison.
Apr. 17 — General farm sale & farm SW of Moundridge, Ks., for Gehring Estate. Auct. Ed Reimer.
Apr. 18 — Farm sale west of Clay Center, Kans., Terry Mitchell. Auct. Foster Kretz.
Apr. 18 — Farm sale SW of Soldier, Kans., Mrs. Cleo Hill. Aucts Joe Bauman & Marvin Cottrell.
Apr. 18 — Farm sale west of Washington, Ks., Mr. & Mrs. Leon Odette. Aucts. Larry & Rollie Lagasse.

Apr. 19 — Surplus retail equipment in Salina, Kans., A-X Rentals, Aucts Frank Harz & Bob Perry.
Apr. 19 — Household & antiques in Leonardville, Ks., Martin Davis. Auct. Foster Kretz.
Apr. 19 — Farm sale northeast of Hillsboro, Kans., Jerry Vjeinar. Aucts Ted Krehbiel and Irvin Christensen.
Apr. 19 — Farm sale east of Wamego, Kans., Emil Niedfeldt. Auct. Lawrence Welter.
Apr. 19 — Horse sale at Wilson barn in Salina, Kans., Bernard Ireton, sale mgr., Roger A. Johnson & Bob Perry, aucts.
Apr. 21 — Sale of combines and trucks in Greenleaf, Kans., H. D. (Mac) McBride. Auct. Foster Kretz.
Apr. 23 — Household goods in Clay Center, Kans., Rose Tuttwiler estate. Auct. Foster Kretz.
Apr. 24 — Farm sale, Wayne Bolte, Lincoln, Ks. Aucts Bob Perry & Frank Harz.
Apr. 25 — Northeast Kansas Purebred & Commercial Shorthorn Sale, Effingham, Kans. Milton Nagely, Sale Mgr.
Apr. 26 — Trucks and farm equipment in Salina, Kans., alfalfa mill, selling by National Bank of America. Aucts Frank Harz, Bob Perry

Apr. 26 — Purebred Polled Shorthorn sale southwest of Frankfort, Kans., Leonard E. Bigham.
Apr. 26 — Changed from Apr. 12 — Household goods in Alta Vista, Kans., Jim Lund Estate. Auct. C. W. Crites.
Apr. 26 — Farm sale southwest of Emporia, Kans., Elmer Dieker. Aucts Jim Barr and Ernest Arnold.
Apr. 26 — General farm sale NW of Canton, Ks., Wm. Ratzlaff. Auct. Ted Krehbiel.
May 3 — Annual Salina spring registered Quarter Horse consignment sale in Salina, Kans., Bernard Ireton, sale mgr.; Roger A. Johnson and Ralph Waite, aucts.
May 3 — Livestock & General Farm Sale W of Hesston, Ks., Carl Holle. Auct. Ted Krehbiel.
May 3 — Household goods in Salina, Kans., Walter Pfannenstiel. Aucts Frank Harz & Bob Perry.
May 3 — Five Star 4-H & FFA pig sale in Abilene, Kans., Dean Funston, sale mgr.
May 3 — Date changed from Apr. 26 — general farm sale SE of Canton for Roland Schroeder. Auct. Ed Reimer.
May 5 — Ram sale at the fairgrounds in Hutchinson, Ks., Kansas Purebred Sheep Breeders Assn., George Ahlswede, KSU, sec-treas.
May 5 — Annual Spring registered consignment Quarter Horse sale, Salina, Kans. Bernard Ireton, sale mgr. Aucts Roger A. Johnson and Ralph Waite.
May 15 — Farmland east of Goessel, Kans., Auct. Ed Reimer.
May 17 — Farmland auction east of Goessel, Kans., J. C. Reimer. Auct. Ed Reimer.
May 17 — Kansas Spring Quarter Horse Classic in Manhattan, Kans., Kansas Quarter

Horse Assn. Sale mgr. Bob Wilson.
May 17 — Overseas relief auction, statewide, in Hillsboro, Kans., for Mennonite Central Committee. Auct. Ted Krehbiel.
May 18 — Antiques, Atchison, Kans., Mrs. Frankie Moore Est. Auct. Don Roche.
May 21 — Farm sale southwest of Minneapolis, Ks., Floyd Zuker. Auct. Melvin Zuker.
May 21 — Registered Holstein production sale, Seneca, Kans., Mat Roeder. Auct-sale mgr. Donald Bowman.
May 24 & 25 — Kansas Auctioneers Assn. annual convention in Lawrence, Ks., Wilson S. Hawk, president.
June 7 — Household goods in Salina, Kans., Fay Derringer, Aucts Frank Harz & Bob Perry.
July 26 — Jr. Shorthorn Field Day, Manhattan, Kans.
Aug. 15 — Complete dairy farm dispersal, Fairview, Ks., Van Dolsen Dairy Farm. Auct. & Sale Mgr. Donald Bowman.
Aug. 23 — High grade complete Holstein dispersal sale at Falls City, Nebr., Mrs. Wesley Carico. Auct.-sale mgr. Donald J. Bowman.
Nov. 1 — Registered Holstein sale in Cameron, Mo., Lloyd Bacon. Auct.-sale mgr. Donald J. Bowman.
Nov. 6 & 7 — Kansas State Shorthorn Show & Sale, Hutchinson, Kans. Milton Nagely, sale mgr.
Nov. 21 — Johnson Hereford Farms annual fall sale, Elmer L. Johnson & Sons, Smolan, Kansas.

NOTICE

Compare our deal with all tire sales before you buy. It won't cost a penny and you might learn something.

GARRETT'S TIRE SUPPLY

314 Buckeye, Abilene Cross from Sears
Owners: Clyde and Don
Phones: Day CO 3-2601
Night: CO 3-4067 (Don)

Reynolds Sale Barn

ABILENE, KANS.

Selling Every

FRIDAY

Starts 1:00 p.m.

Thanks to the many consigners that brought in the largest run of cattle we have ever had in 37 years. Although "we're not as high as some at the previous auctions, the big sale held a steady pace all the way through. One string of 600 lbs. steers brought \$31.95 at 3:00 while another string of 582 lbs. steers of about the same quality sold at \$32.00 at 9:30.

BULLS	
2 whifc bulls	540 @ 27.80
1 fat bull	1670 @ 23.55
1 fat bull	1780 @ 23.10
1 bull	1140 @ 22.10

COWS	
4 heiferettes	982 @ 24.80
1 heiferette	1020 @ 23.10
1 holstein cow	1480 @ 20.40
1 holstein cow	1230 @ 20.60
3 holstein cows	1313 @ 20.80
1 holstein cow	1570 @ 20.80
1 cow	1060 @ 20.10
1 cow	1130 @ 20.40
1 cow	1080 @ 19.70
1 cow	1350 @ 20.20
1 cow	1250 @ 20.00
1 cow	1280 @ 19.90
1 cow	1110 @ 19.60
1 cow	1090 @ 19.70
1 cow	1160 @ 19.80
1 cow	1170 @ 19.15
1 cow	1250 @ 20.20
1 cow	1270 @ 20.50
1 cow	1145 @ 19.95
5 cows	1082 @ 20.00
1 cow	1160 @ 19.95
1 cow	1040 @ 19.50
1 cow	1310 @ 19.70
1 cow	1180 @ 19.50
1 holstein cow	1160 @ 20.50

STOCKER & FEEDER STEERS	
49 blk wf str	580 @ 34.00
17 whifc steers	670 @ 31.25

18 whiteface str	553 @ 31.25
50 whiteface steers	600 @ 31.95
17 black steers	621 @ 30.25
17 black steers	665 @ 30.60
72 blk wf str	629 @ 30.65
21 b&b whifc str	576 @ 31.00
5 black steers	606 @ 30.00
5 whifc steers	638 @ 31.20
4 whifc steers	572 @ 31.60
16 blk whifc str	889 @ 29.30
6 whifc & m str	646 @ 30.15
3 whic bulls	346 @ 34.75
14 whifc str	497 @ 32.90
7 whifc str	538 @ 32.25
5 whiteface steers	502 @ 32.70
6 whiteface steers	540 @ 32.00
5 blk whifc str	528 @ 31.10
32 blk & b wf	668 @ 30.30
13 whifc steers	716 @ 29.60
82 med ql wf str	715 @ 29.50
73 med ql wf str	733 @ 29.55
15 med ql blk str	794 @ 29.20
17 med ql blk str	704 @ 29.80
17 med ql blk str	808 @ 28.90
9 blk wf str	773 @ 29.00
7 shorthorn st	740 @ 29.10
50 shorthorn str	646 @ 30.00
13 blk whifc str	516 @ 31.30
7 black steers	580 @ 30.90
9 black steers	812 @ 28.25
13 whifc steers	964 @ 27.80

STOCKER & FEEDER HEIFERS	
6 whifc hfrs	390 @ 28.90
3 whifc heifers	361 @ 30.10
7 blk whifc hfrs	381 @ 28.60
9 whifc hfrs	467 @ 28.60
3 whifc hfrs	490 @ 27.90
14 whifc hfrs	501 @ 28.30
9 whifc hfrs	323 @ 30.30
15 whiteface hfrs	750 @ 27.60
6 black heifers	776 @ 26.60
15 whifc hfrs	905 @ 26.75
27 b&b wf hfrs	552 @ 26.90
20 whifc hfrs	586 @ 27.25
8 blk whifc hfrs	635 @ 26.95
8 blk whifc hfrs	738 @ 27.25
5 black heifers	724 @ 28.00
3 whifc hfrs	850 @ 27.70
72 b&b whifc hfrs	548 @ 27.50
10 blk whifc hfrs	552 @ 27.50

We estimate around 800 for this week Friday, April 4.

YARDMEN ON DUTY 24 HOURS A DAY

CALL DUDE REYNOLDS COLLECT
For information, requests for appraisals at no obligation, or inquiries regarding coming sales, call me at any time, day or night.

CO 3-3394

DUDE REYNOLDS Abilene, Kans.

Bring your cattle in at any time day or night; we'll handle them for you at your request.

Sale Every Thursday

Hogs 11:30 a.m.
Cattle 1 p.m.

We had another large run of cattle and hogs at our sale Thursday. The market was steady on calves and yearlings; steady to weak on feeder cattle; cows were steady and feeding heifers were fully steady. Butcher hogs were down from a week ago with an extreme top of \$20.50 and the bulk bringing from \$20.30 to \$20.40; pigs were \$1.00 higher and in good demand.

The following is a sampling of our consignments:

FAT CATTLE & FEEDERS

7 whifc str	530 @ 31.90
2 whifc steers	575 @ 30.50
5 whifc steers	714 @ 30.30
4 whifc steers	703 @ 30.05
20 b&b wf str	641 @ 29.85
8 b&b wf str	538 @ 29.45
5 whifc steers	626 @ 29.40
10 whifc steers	745 @ 29.15

COWS

4 black cows	905 @ 21.80
1 whifc cow	1110 @ 21.80
1 holstein cow	1315 @ 20.00
1 whifc cow	1265 @ 19.70
1 jersey heifer	@169.00

BULLS

1 char. bull	1670 @ 24.80
1 black bull	1555 @ 24.40
1 whifc bull	1480 @ 23.90
1 black bull	975 @ 23.10

BULL & STEER CALVES

1 whifc bull cf	265 @ 39.00
2 whifc bull cvs	275 @ 37.50
1 whifc steer	300 @ 35.75
1 whifc steer	260 @ 35.00
1 whifc steer	365 @ 34.25
4 blk & blk wf str	368 @ 34.00
1 black steer	455 @ 34.00
1 whifc bull cf	330 @ 34.00
1 black wf bull	460 @ 33.60
2 whifc steers	433 @ 33.25

HEIFER CALVES

1 whifc hfr	290 @ 34.00
1 whifc hfr	255 @ 33.50
1 whifc hfr	220 @ 33.00
1 whifc heifer	230 @ 31.50
1 whifc heifer	290 @ 30.25
2 whifc heifer	305 @ 30.00
10 whifc heifers	397 @ 28.60
5 whifc heifers	494 @ 27.30

HOGS & PIGS

27 mix fats	220 @ 20.50
55 mixed fats	235 @ 20.35
34 hamp fats	213 @ 20.30
1 white sow	395 @ 18.15
1 red sow	500 @ 17.80
2 white gilts	@ 62.00
1 hamp boar	250 @ 16.00
1 hamp boar	425 @ 15.20
2 hamp boars	565 @ 14.70
17 white feeders	110 @ 20.50
7 mixed fdrs	158 @ 18.75
4 hamp feeders	170 @ 18.10
20 mixed pigs	@ 17.75
14 hamp pigs	@ 17.00
25 mixed pigs	@ 16.00
8 mixed pigs	@ 15.00
14 mixed pigs	@ 10.25

RALEIGH BREEDING, MANAGER

barn 562-3671; home 562-3547
Auctioneer: Larry Lagasse,
Ph. Concordia, Kans. CH 3-1714

LIVESTOCK & COMMISSION CO.
MARYSVILLE, KANSAS

Sell At St. Marys

Sell Or Buy Cattle & Hogs By Auction Tuesdays

We sold 979 cattle on a good market. Feeder steers and heifers were selling steady to 25¢ higher. Light weight stocker cattle were steady.

CONSIGNED for APRIL 8 to sell at approximately 2:00 p.m. Harold Heath's entire herd consisting of 80 angus cows with calves, 39 angus cows with several calves, others to freshen soon, 2 registered angus bulls several weaned calves.

The following is a partial listing of our sale:

STOCKER & FEEDER STEERS

18 whiface steers	584 @	32.30
2 whiface steers	570 @	32.25
1 whiface steer	595 @	32.25
6 blkwhif steers	567 @	32.10
2 whiface steers	600 @	31.50
2 whiface steers	607 @	31.30
28 whiface steers	678 @	31.30
22 whiface steers	614 @	31.25
6 whiface steers	560 @	31.00
8 blkwhif steers	610 @	30.90
6 wf & bwf steers	597 @	30.80
6 whiface steers	585 @	30.50
2 whiface steers	585 @	30.50
13 wf & blk steers	627 @	30.45
8 blk & bwf steers	567 @	30.40
17 black steers	739 @	30.35
4 whiface steers	594 @	30.20
7 whiface steers	750 @	30.00
9 black steers	804 @	29.90
39 mixed steers	860 @	29.75
37 mixed steers	853 @	29.75
2 whiface steers	650 @	29.70
11 whiface steers	765 @	29.70
3 blkwhif steers	835 @	29.60
1 whiface steer	1010 @	29.50
3 whiface steers	558 @	29.10
2 blkwhif steers	697 @	29.10
4 whiface steers	857 @	29.00
3 whiface steers	601 @	28.80
3 whiface steers	788 @	28.50
3 black steers	670 @	28.10
5 black steers	601 @	27.30
1 whiface steer	735 @	27.10
2 holstein bulls	820 @	22.70

STEER CALVES

5 whiface steers	315 @	39.00
1 whiface bull	270 @	37.75

10 b & bwf steers	309 @	35.75
9 wf str & bulls	346 @	35.70
1 whiface bull	280 @	35.00
2 whiface steers	387 @	35.00
1 whiface steer	375 @	34.75
4 b & bwf steers	384 @	34.50
1 blkwhif steer	365 @	34.50
1 whiface steer	430 @	34.25
1 black steer	460 @	34.00
16 whiface steers	475 @	33.70
4 black steers	441 @	33.70
7 blkwhif steers	491 @	33.20
2 whiface steers	500 @	33.00
9 whiface steers	490 @	32.85
14 b & bwf steers	387 @	32.75
3 black steers	358 @	32.50
2 whiface steers	492 @	32.25
2 whiface steers	420 @	31.90
11 b & bwf steers	533 @	31.70
13 black steers	522 @	31.60
3 whiface steers	480 @	31.00
7 whiface steers	496 @	30.90
2 whiface steers	477 @	30.50
7 holstein steers	467 @	25.60

STOCKER & FEEDER HEIFERS

1 black heifer	580 @	27.50
12 whiface heifers	575 @	27.20
1 whiface heifer	680 @	27.10
1 blkwhif heifer	630 @	27.10
1 blkwhif heifer	615 @	27.00
8 black heifers	664 @	26.95
22 whiface heifers	573 @	26.90
1 whiface heifer	650 @	26.90
14 whiface heifers	682 @	26.80
5 b & bwf heifers	684 @	26.70
3 whiface heifers	562 @	26.60
6 black heifers	673 @	26.25

FOR INFORMATION OR ESTIMATES:

REZAC BARN

St. Marys 437-2999

DELAINE REZAC

St. Marys 437-6266

ELMER IMTHURN

Maple Hill MI 3-2440

PAUL KRAMER

St. Marys 437-2993

Auctioneers: Lawrence Welter, Gene Toby & Dennis Rezac

1 blkwhif heifer	700 @	26.10
3 black heifers	886 @	25.80
1 blkwhif heifer	1040 @	25.80
8 whiface heifers	685 @	25.50
4 blk & bwf heifers	555 @	25.30
6 whiface heifers	632 @	25.00
1 black heifer	760 @	25.00
1 whiface heifer	560 @	24.75
2 shthrn heifes	640 @	24.60
1 black heifer	700 @	24.25
3 black heifers	552 @	23.70

HEIFER CALVES

2 whiface heifers	190 @	34.25
1 whiface heifer	270 @	32.50
18 whiface heifers	288 @	31.60
2 black heifers	265 @	31.50
2 whiface heifers	292 @	31.25
9 whiface heifers	425 @	31.00
15 whiface heifers	367 @	31.00
10 whiface heifers	367 @	30.60
2 whiface heifers	390 @	30.50
20 whiface heifers	381 @	30.40
24 whiface heifers	430 @	30.35
2 whiface heifers	352 @	30.25
1 whiface heifer	355 @	30.25
6 whiface heifers	420 @	29.60
2 shthrn heifers	420 @	29.30
2 whiface heifers	420 @	29.20
4 whiface heifers	450 @	29.20
14 b & bwf heifers	365 @	29.00
6 b & bwf heifers	352 @	28.90
2 whiface heifers	437 @	28.90
4 whiface heifers	449 @	28.90
6 b & bwf heifers	432 @	28.80
10 b & bwf heifers	471 @	28.80
7 blk & bwf heifers	345 @	28.70
4 whiface heifers	450 @	28.60

12 whiface heifers	395 @	28.50
11 b & bwf heifers	443 @	28.50
8 b & bwf heifers	388 @	28.25
4 whiface heifers	419 @	28.20
5 whiface heifers	540 @	28.10
10 black heifers	466 @	28.00
12 b & bwf heifers	405 @	27.80
11 whiface heifers	517 @	27.75
5 whiface heifers	353 @	27.20
2 black heifers	522 @	26.20

COWS

1 black cow	1210 @	22.80
1 black cow	1120 @	21.90
1 holstein cow	1635 @	20.90
1 holstein cow	1310 @	20.85
1 whiface cow	1085 @	20.80
1 whiface cow	970 @	20.60
1 whiface cow	1265 @	20.40
1 holstein cow	1215 @	20.25
1 whiface cow	1130 @	20.25
1 holstein cow	1240 @	20.10
1 black cow	1005 @	20.10
2 whiface cows	990 @	20.10
1 holstein cow	1250 @	19.85
1 holstein cow	1095 @	19.60
1 holstein cow	1380 @	19.60
1 brown swiss cow	1155 @	19.50
1 holstein cow	1065 @	19.50
1 holstein cow	1010 @	19.40
1 whiface cow	1110 @	19.30
1 holstein cow	1150 @	19.10
1 black cow	1230 @	18.80
1 red cow	1210 @	18.60
1 whiface cow	800 @	17.80
1 whiface cow	1140 @	16.80
2 wf cows/clvs		@ 289.00
6 wf cows/clvs		@ 272.50
11 wf cows/clvs		@ 262.00
4 wf cows		@ 218.00
2 wf cows		@ 178.00



LIVESTOCK COMMISSION COMPANY

St. Marys, Kans.





2361 cattle and 459 hogs sold through this market the past week. Fat hog top was \$21.40. Stocker cattle were selling very active to higher while feeder cattle looked 50¢ lower.

The following is a partial listing of our sale:

CATTLE

56 whiface steers, McPherson Co.	648 @	31.50
27 whiface steers, Saline Co.	712 @	30.70
29 whiface steers, Lincoln Co.	746 @	30.60
14 whiface steers, Saline Co.	772 @	30.00
10 whiface steers, Lincoln Co.	777 @	30.30
13 whiface steers, McPherson Co.	773 @	29.70
6 mixed steers, Marion Co.	739 @	29.90
4 whiface steers, Saline Co.	736 @	29.10
8 black bulls, McPherson Co.	610 @	29.70
10 whiface steers, Lincoln Co.	647 @	30.00
8 blkwhif steers, Ellsworth Co.	735 @	29.80
42 blkwhif steers, Saline Co.	614 @	30.60
40 black steers, Rice Co.	526 @	32.50
31 whiface heifers, Dickinson Co.	652 @	27.10
30 blkwhif heifers, Dickinson Co.	621 @	27.00
28 whiface heifers, Saline Co.	652 @	27.50
22 whiface heifers, Dickinson Co.	697 @	27.10
20 whiface heifers, Dickinson Co.	573 @	27.60
26 mixed heifers, Saline Co.	713 @	26.50
7 whiface heifers, Reno Co.	682 @	27.90
14 whiface steers, Ellsworth Co.	465 @	35.00
42 whiface heifers, Ellsworth Co.	467 @	29.15
11 whiface steers, McPherson Co.	380 @	39.00
11 whiface steers, McPherson Co.	487 @	35.00
24 whiface heifers, McPherson Co.	458 @	29.20
42 whiface steers, Ottawa Co.	573 @	33.00
23 whiface heifers, Ottawa Co.	527 @	28.35
8 whiface steers, Ottawa Co.	337 @	39.25
2 whiface bulls, Ottawa Co.	217 @	42.75
9 whiface steers, Lincoln Co.	416 @	36.00
6 whiface heifers, Lincoln Co.	397 @	30.20
39 whiface steers, Ottawa Co.	598 @	32.40
36 whiface steers, Ottawa Co.	594 @	32.10
21 black steers, Saline Co.	456 @	34.30
27 whiface heifers, Saline Co.	652 @	26.80
19 blkwhif heifers, Saline Co.	643 @	26.85
9 whiface steers, Saline Co.	497 @	33.20
10 whiface heifers, Saline Co.	534 @	27.40
6 black steers, McPherson Co.	418 @	34.10

13 black heifers, McPherson Co.	456 @	28.00
30 black steers, McPherson Co.	613 @	31.20
27 black heifers, McPherson Co.	561 @	27.50
6 black steers, Mitchell Co.	363 @	35.70
4 black heifers, Mitchell Co.	383 @	29.30
1 blkwhif steer, Ellsworth Co.	230 @	40.25
6 whiface steers, Saline Co.	335 @	37.50
8 whiface heifers, Saline Co.	345 @	30.50
3 whiface steers, Morris Co.	551 @	34.25
10 blkwhif steers, McPherson Co.	518 @	33.00
28 holstein steers, McPherson Co.	1044 @	24.15
16 whiface cows, Ellsworth Co.	962 @	22.50
1 whiface cow & calf, Saline Co.	BH @	240.00
1 black cow, Clay Co.	805 @	21.80
1 Ger. Cow, Saline Co.	1235 @	20.20
1 swiss cow, Saline Co.	1380 @	20.60
5 whiface steers, Mitchell Co.	305 @	35.50
1 holstein cow, Saline Co.	1365 @	20.40
3 whiface steers, Dickinson Co.	441 @	35.30
4 whiface steers, Dickinson Co.	566 @	32.10
14 whiface heifers, Ottawa Co.	504 @	28.00
1 holstein cow, Dickinson Co.	1400 @	20.00
1 whiface cow, Morris Co.	1270 @	20.40
1 red cow, Ellsworth Co.	915 @	22.25
2 red cows & calves, Ellsworth	BH @	242.50
1 Jersey cow, Cloud Co.	1025 @	19.00
1 black bull, Saline Co.	1425 @	24.10

FOR INFORMATION OR ESTIMATES:

LAURENCE CLEMENCE

Abilene Phone CO 3-3091

MERRILL CHRISTIANSEN

Durham Phone 732-3371

BOB MUIR

Salina Phone TA 3-2963

MARKET REPORTS

Radio Station KSAL, Salina
6:45 a.m. Every
Monday, Wednesday & Friday
KFRM
6:55 a.m. Mon. through Fri.

Central Kansas Most Modern Livestock Auction... West Side Of **Salina**

TWO SALES EVERY WEEK

MONDAY

Hogs & Cattle

Hogs sell at 11:00 a.m. followed by our regular cattle sale as they are unloaded.

THURSDAY

Cattle Only

Selling starts at 11:00 a.m. Cattle will sell in the order they are consigned on the books.

1 black bull, Saline Co.	1420 @	24.40
1 black cow, Saline Co.	1085 @	19.90
1 whiface cow, Ellsworth Co.	1045 @	22.80
1 whiface cow, Ellsworth Co.	900 @	21.50
1 whiface cow, Lincoln Co.	350 @	39.50
1 whiface cow, Ottawa Co.	1140 @	20.00

HOGS

7 white hogs, Geary Co.	225 @	21.40
6 mixed hogs, Saline Co.	233 @	21.40
5 mixed hogs, Ottawa Co.	230 @	21.55
4 white hogs, Dickinson Co.	202 @	21.30
14 white hogs, Lincoln Co.	227 @	21.25
17 mixed hogs, Dickinson Co.	223 @	21.25
10 white hogs, Lincoln Co.	200 @	21.20
11 mixed hogs, Saline Co.	261 @	20.25
20 mixed hogs, Ottawa Co.	241 @	20.60
25 mixed hogs, Ottawa Co.	222 @	21.20
5 spotted sows, Saline Co.	353 @	18.80
1 white sow, Saline Co.	470 @	18.10
1 red boar, Ottawa Co.	220 @	15.00
1 white boar, Saline Co.	560 @	13.60
8 white shoats, Dickinson Co.	176 @	18.90
8 hamp pigs, Lincoln Co.	BH @	14.00
11 white pigs, Saline Co.	BH @	13.25
4 white pigs, Dickinson Co.	BH @	15.00
8 white pigs, Lincoln Co.	BH @	18.25

Farmers & Ranchers LIVESTOCK COMMISSION CO.

West on old US 40

Barn Phone

913 TA 5-0211 SALINA, KS

AUCTIONEERS:

Dean Moore, Lee Remy, Roger Johnson

Bonded

Licensed

Fixing
Roy
also runs
getting a
Tractor C

Entire
For

Kansas S
open its do
urday, Apri
first all-Uni
in the histo
The theme
ned weekend
'69."

"KSU Sh
gantic effor
dents to sho
colleges, dep
ganizations
have to off
dents and pa
"This is t
the separate
have joined
house week
publicity ch
this age of
tests and si
many peopl
view of uni
the purposes
'69 is to sho
willing to s
support of t
tem."

Exhibits,
question an
highlight th
dents in th
The exhibit
1 p.m. Frid
classes will
p.m. to allo
participate
The studen
Agriculture
mental disp
tours of res
tional facili
students wil
films and h
and answer

College of
Design Stud
plays in the
of the colleg
films and a s
light demons
K-State's
and Sciences
displays ran
try experime
demonstratio
The speech
have a "Rea
which the a