CENTENNIAL KSU '63

ROYAL PURPLE

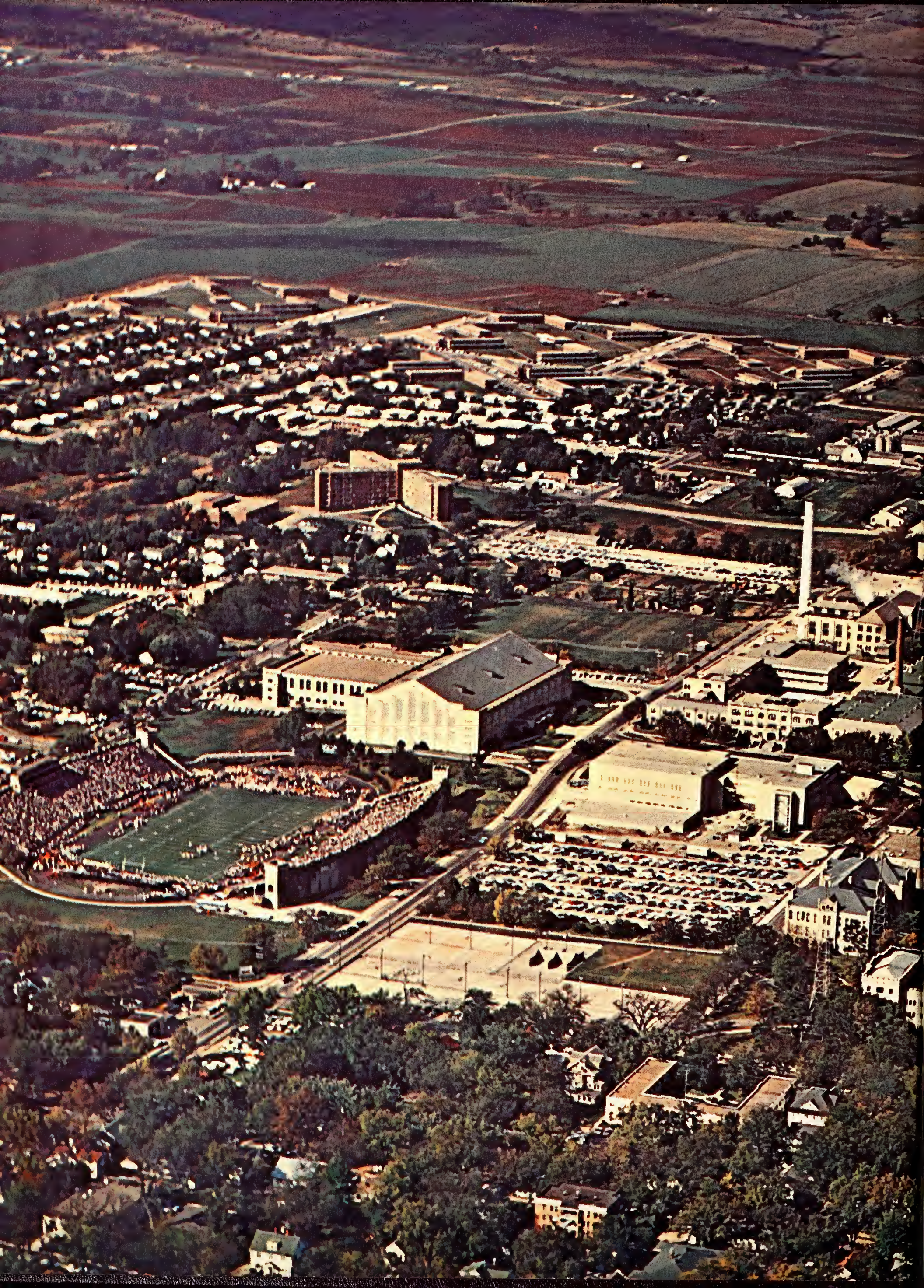



The Nineteen Sixty-three

ROYAL PURPLE

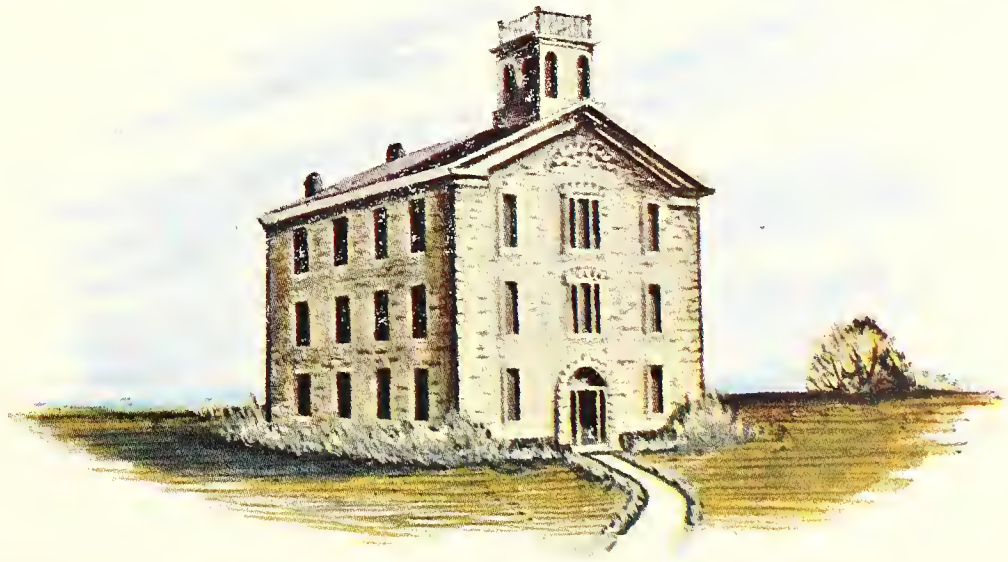

Anderson Hall, rising majestically into the campus horizon, was designed by John A. Anderson, the second president of K-State.

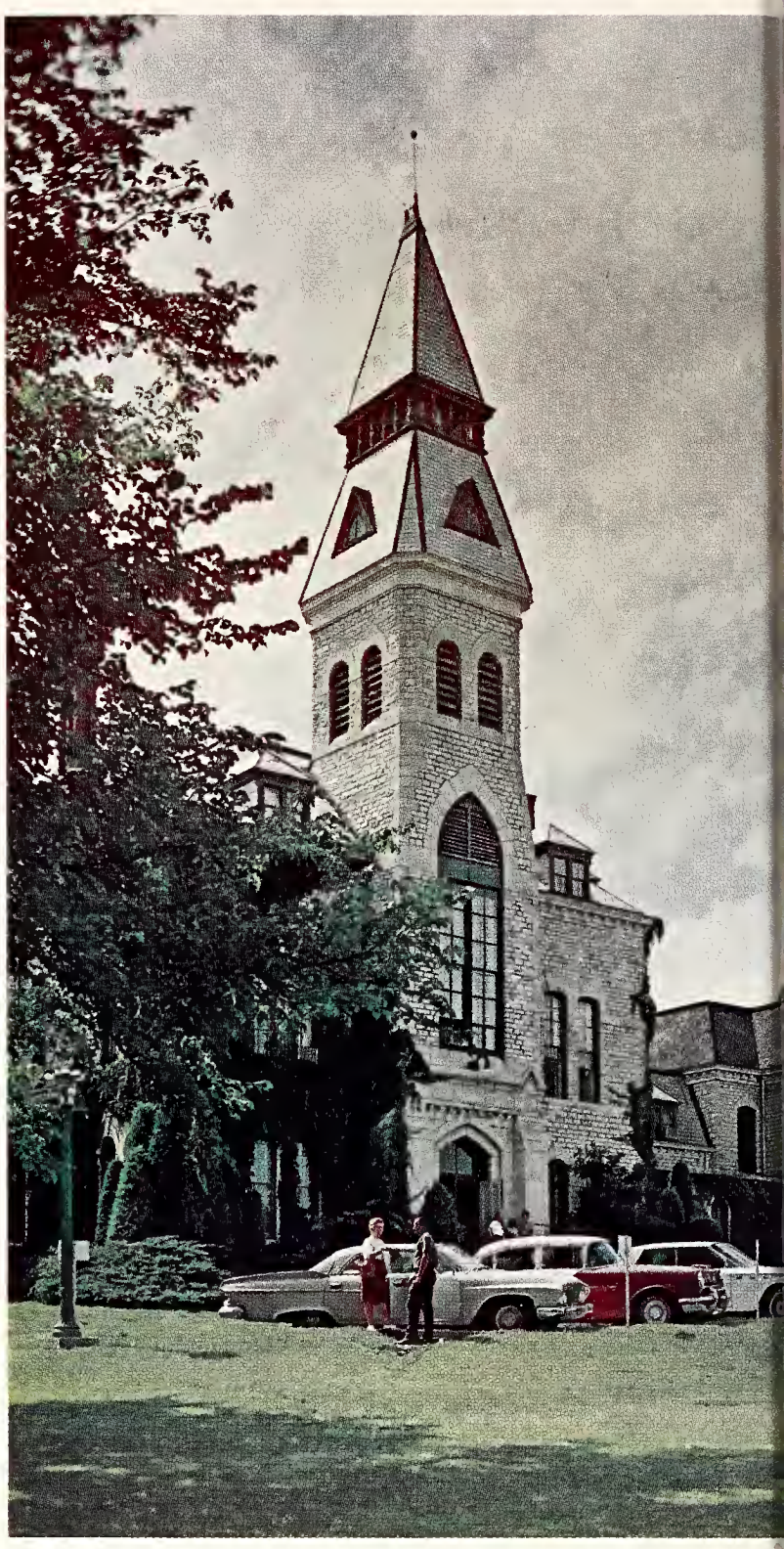

Sternwheel steamer Hartford brought the founders of Manhattan, up the Kansas River, to this site in June, 1855.

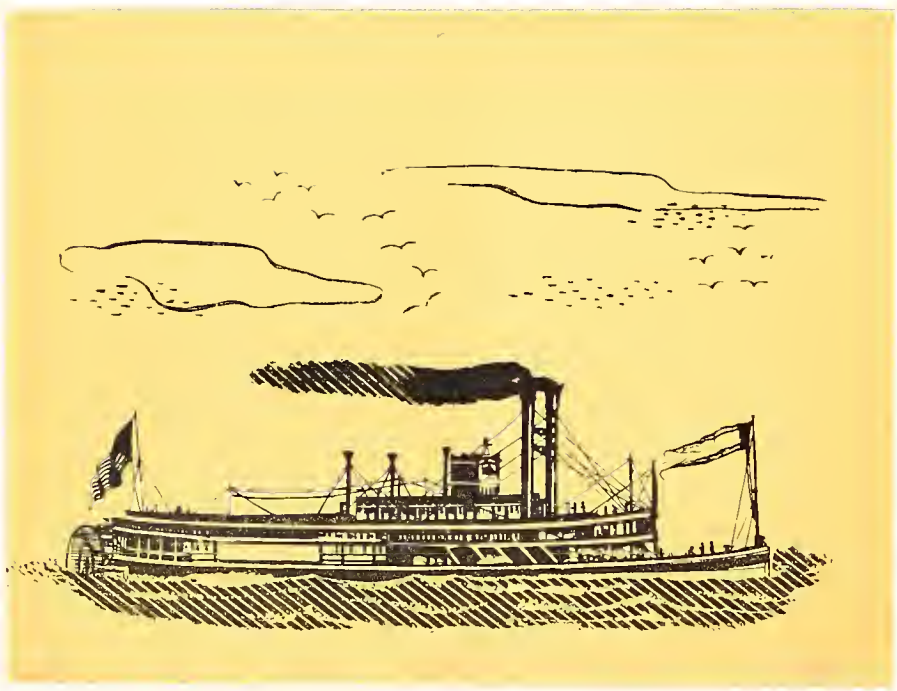

Hub of student life, the Union is valued at more than $2,650,000.





Standing proudly atop "the hill," the campus before the turn of the century reflects the growth necessitated by an increased enrollment. The college was transferred to the present site in 1875.

The Nineteen Sixty-three

ROYAL PURPLE

CENTENNIAL EDITION

Published by Student Publications, Inc., Kansas State University, Manhattan, Kansas
Frances Towner, *editor;* John Reppert, *business manager*

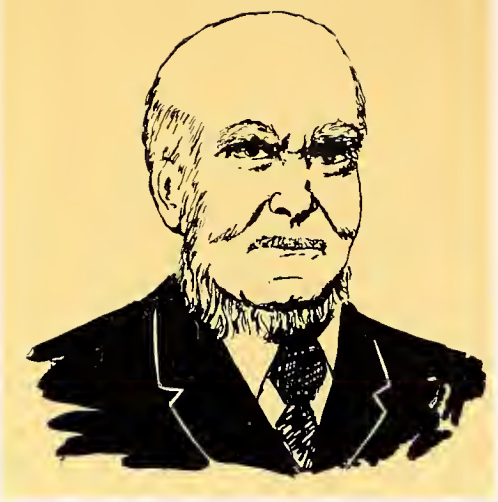

Inspirational promoter of Bluemont College, George Park began work in 1855.

FOREWORD



Solitary sentinel at K-State honors agricultural leader and KSAC regent, William Harris.



Ablaze with lights, the new West Hall houses 304 women and is first of a dorm quadrangle planned for the northeast campus.



Visible from all points around Manhattan, the "KS" welcomes visitors to the University.

CELEBRATING ITS CENTENNIAL anniversary, Kansas State University, founded as Bluemont Central College, was established as the first official land-grant college on February 16, 1863. Now 100 years later, we review the founding of this burgeoning institution of higher learning—its expansion from a nucleus of one building and 52 students to a university with 70 major structures and a total enrollment of 8900.

Fulfilling its heritage to provide a "liberal and practical education" to those who have the will and the ability to learn, Kansas State has evolved as a mature university which offers an enriching, yet practical, education to its students, preparing them to live and work in today's world.

Too often centennial celebrations are mere obituaries of the past, failing to reflect that the past is but a prelude to the future. It is with this in mind, as Kansas State University embarks on a second century, that we have endeavored to record its progress and activities during 1963. We salute this University in its 100th anniversary year and its colorful past, but we express even more the dynamic present and bright future. Here is presented not a history of Kansas State, but a few selected fragments of the past, combined with the story of the present.



Alma Mater

I know a spot which I love full well,
'Tis not in forest nor yet in dell;
Ever it holds me with magic spell—
I think of thee, Alma Mater.

K. S. U., We'll carry thy banner high!
K. S. U., Long, long may thy colors fly!
Loyal to thee thy children will swell the cry,
Hail! Hail! Hail! Alma Mater.

There is a song that my heart would sing,
Telling of homage which love can bring;
Clear and impassioned its tones shall ring—
I sing of thee, Alma Mater.

Bright gleams a beacon across life's sea,
Guiding my bark where-so-e'er it be;
Emblem of truth and of constancy—
I turn to thee, Alma Mater.

Humphrey W. Jones '88

CONTENTS

BOOK ONE

Administration *Page 41*

BOOK TWO

Organizations *Page 85*

BOOK THREE

Features *Page 289*

BOOK FOUR

Classes *Page 413*

Parade of students passes before the eyes of a laboratory worker who is engaged in a current research problem in Justin Hall. Technology and research are of increasing importance in the expanding educational system of KSU.

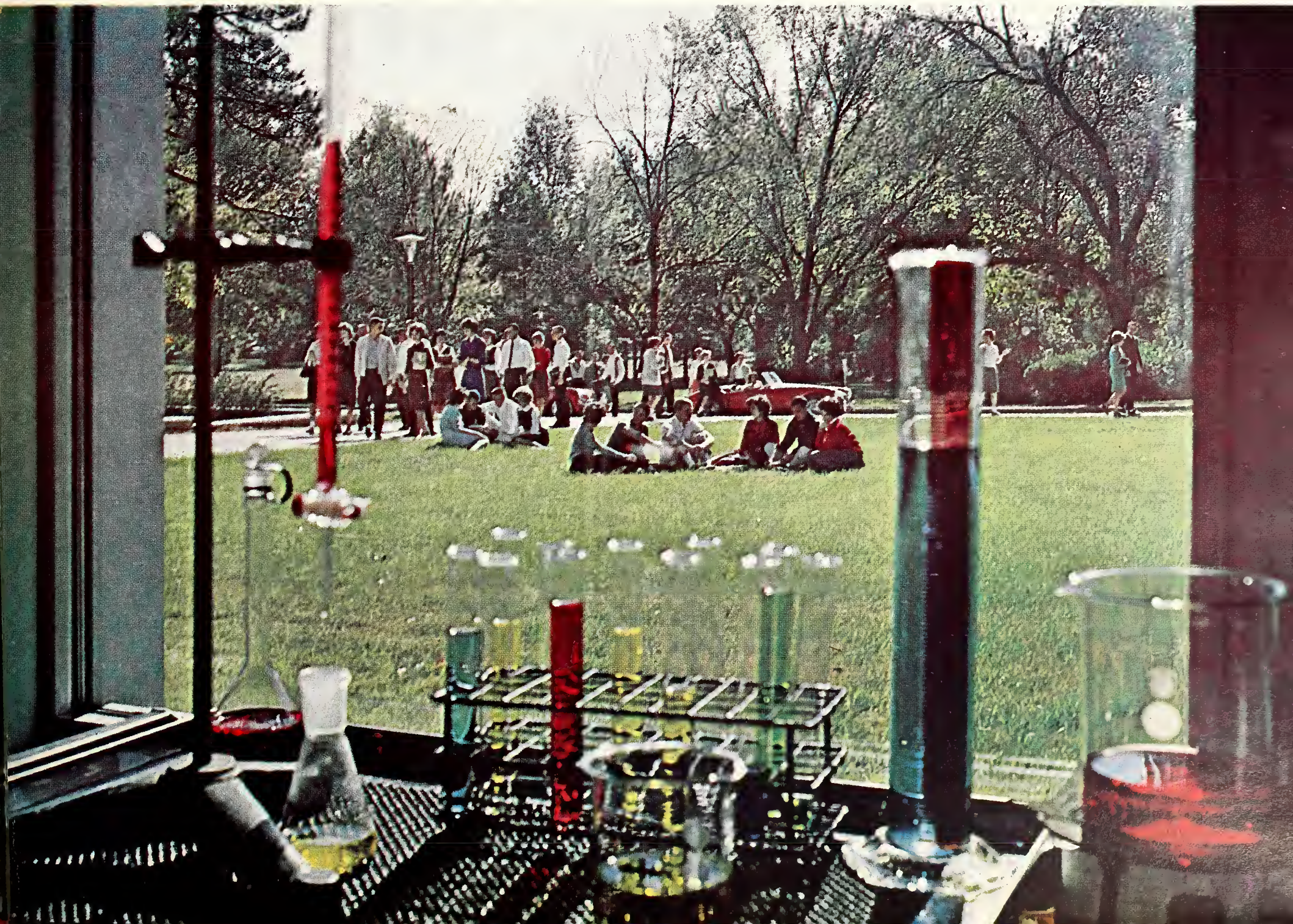

A Century in Review . .



THE TRANSITION FROM THE END OF ONE CENTURY of growth to the beginning of a new one is physically no different than the passing of any other year, but symbolically there is a broad disparity. This centennial observance offers all who have had any connection with the University an opportunity to pause briefly in the swiftly passing stream of years and pay homage to those who have gone before—for the work and accomplishments which were theirs in building Kansas State University.

This abbreviated section renders tribute to the progress of the past and to the people who have made it possible. Yet, this book cannot be a tribute to individuals, rather, it must be a well-deserved salute to all of the University's sons and daughters who have been so dedicated to her throughout these years.

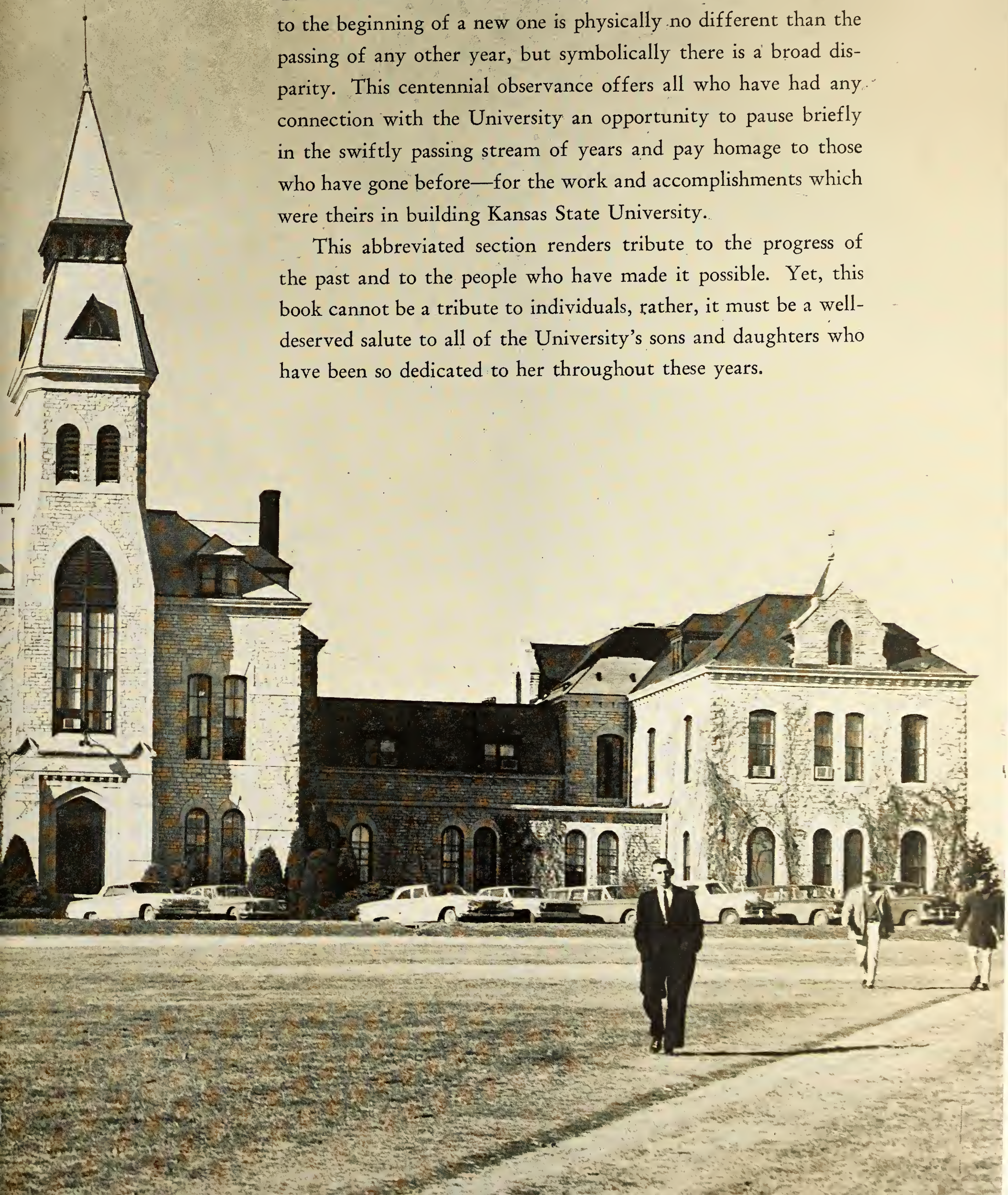

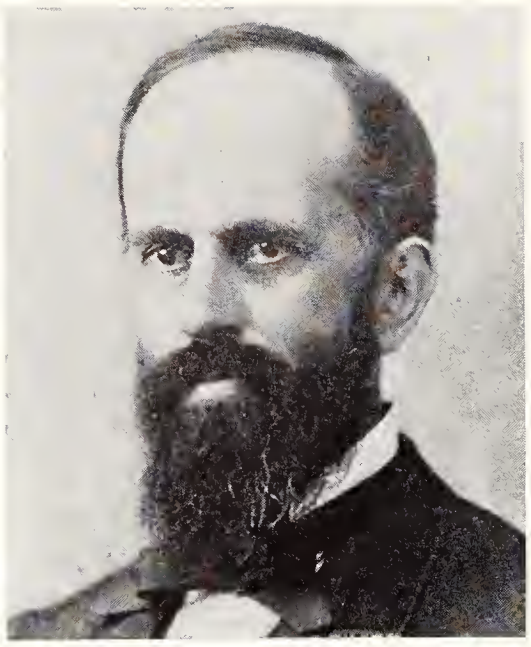

GEORGE T. FAIRCHILD
1879-1897



THOMAS E. WILL
1897-1899



ERNEST R. NICHOLS
1899-1909



JOHN A. ANDERSON
1873-1879

JOSEPH DENISON 1863-1873

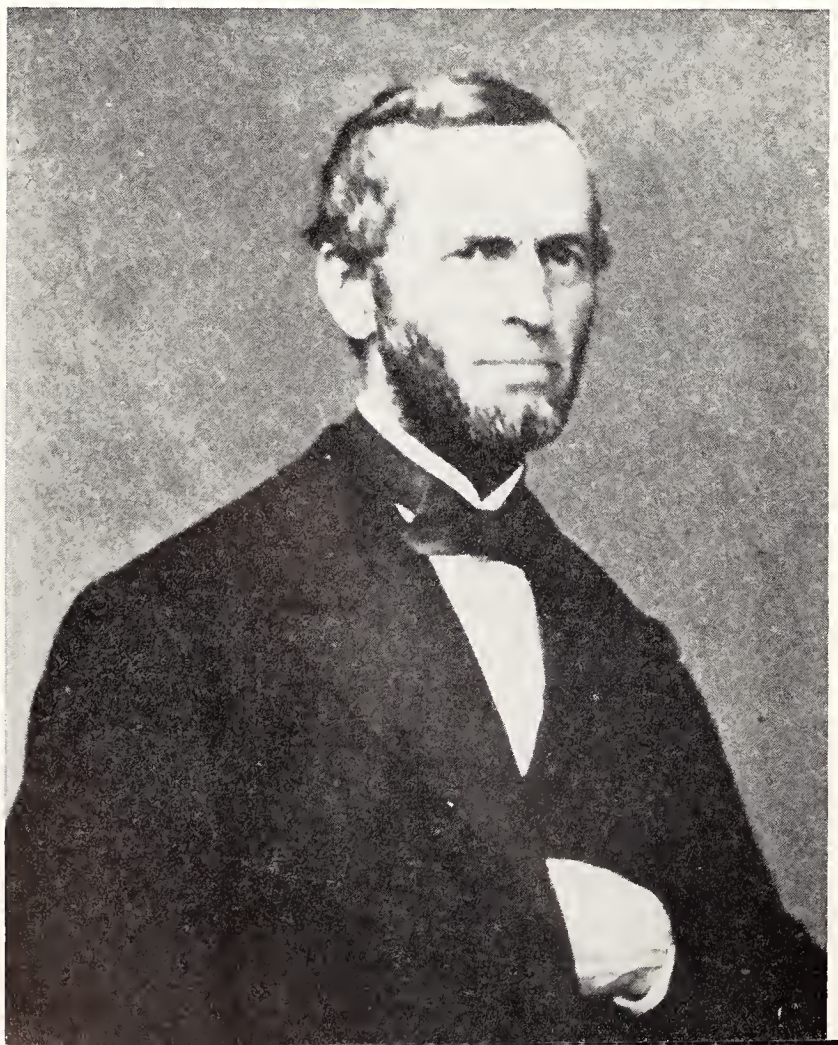

Ten Presidents Represent

The character of any institution is most clearly manifest in its leaders. The diversity of the leadership that has stood at the head of Kansas State during the various administrations reflects accurately the changing moods of the times.

The school's first president, the Rev. Joseph Denison was a carry-over from Bluemont. Realizing the "trying and difficult circumstances of working with scarcely any money and little equipment" this pioneer president served Kansas State well. His emphasis of the classical studies, however, led to friction with the Regents and his dismissal in 1873.

The Rev. John Anderson filled the post vacated by Denison. Anderson immediately set about the task of switching the emphasis from classical to industrial education. Opposition by members of the faculty led to their dismissal for "insubordination and gross misconduct." He was elected to Congress in 1878.

The trend again changed with the appointment of George Fairchild. Returning to the classical approach, he desired "not so much to make men farmers as to make farmers men." He aimed toward the development of the intelligent and useful citizen.

Thomas Will followed Fairchild and held the top post but two years. These two years, however, represent the apex of political and administrative turmoil. Brought to power by the Populists, he was dismissed in 1899 when the Republicans regained control of the Board of Regents.

The ten years of Ernest Nichols presidency are,



HENRY JACKSON WATERS
1909-1917



WILLIAM M. JARDINE
1918-1925



FRANCIS D. FARRELL
1925-1943

Changing Ideas of Times

with one exception, among the quietest in the school's history. This exception was the attempt to transfer part or all of Kansas State to KU. This move was defeated through the combined effort of administration and students. Financial aid was then increased.

President Henry Jackson Waters brought to Kansas State renewed leadership in agriculture, as he was an expert in the field. Student enrollment during his administration jumped 50 per cent and admission requirements were continually being raised.

The greatest contribution of the seventh president, William Jardine, was to bring Kansas State into national recognition. The leadership which Jardine exhibited placed him on Coolidge's cabinet in 1925.

Enjoying the longest tenure of any president, Francis David Farrell brought many improvements to the campus, in physical and instructional areas. His term was difficult, having to contend with both the depression and the opening of World War II, which brings additional tribute to his effective leadership and excellent administration.

The ninth president, Milton Eisenhower, was the first Kansas State graduate to hold the position. His administration was tested with the problem of meeting the rapid expansion after the war. His handling of this crisis deserves much credit.

The present president, James A. McCain, has held the post since 1950. These thirteen years have been ones of monumental progress. This is continuing under his leadership, which is discussed later.



MILTON EISENHOWER
1943-1950

JAMES A. MCCAIN 1950-





Hardy pioneers and buffalo traders first settled Manhattan in 1855. It is a tribute to the character of these men that only three years later work began on a school to be known as Bluemont College.



Marching in full uniform down Poyntz Avenue, the K-State band joins a large number of floats and other bands in commemorating the school's Centennial Homecoming. Modern structures contrast vividly with the old.

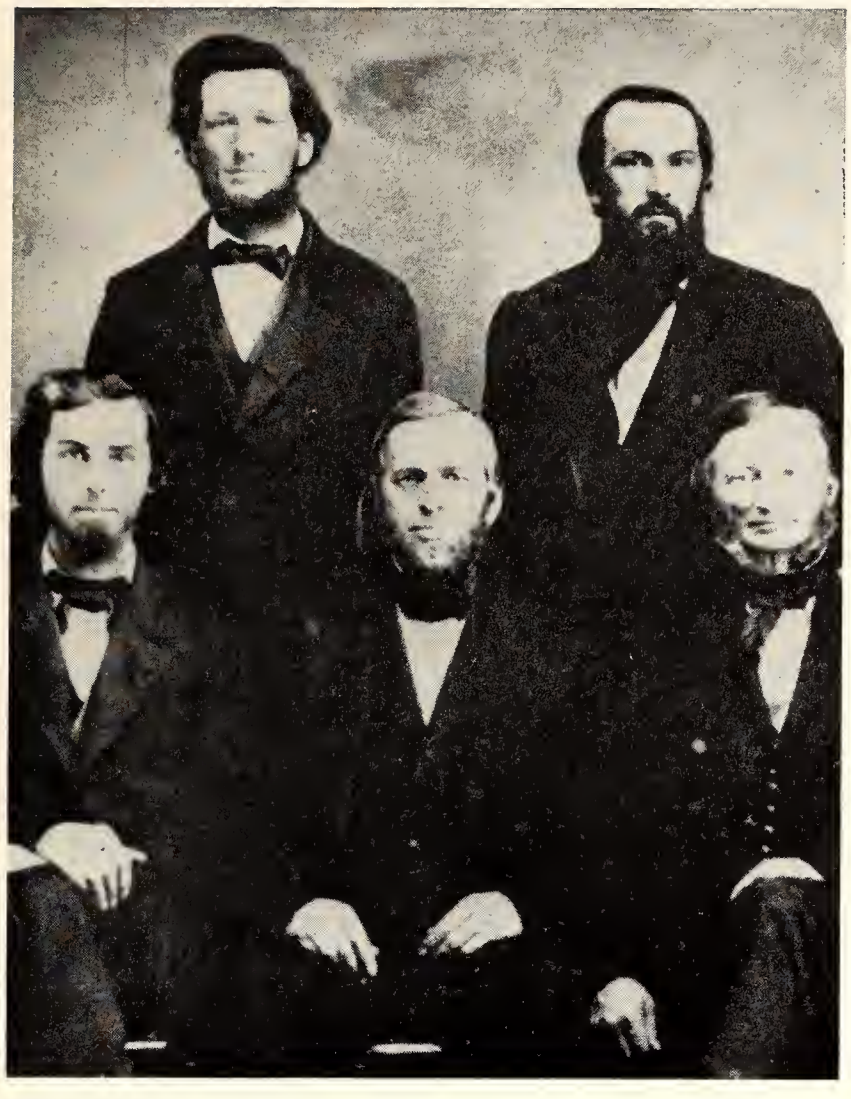

Promoters of Bluemont Central College are Washington Marlatt, Robert Harford, Joseph Denison, J. G. Schnebly, Isaac Goodnow.

Founders Act Early To Create Bluemont

The rapid establishment of a school after the founding of Manhattan speaks well for the stock of people which settled here. The inconspicuous incident, recognized as the beginning of KSU, was a note in the April 18, 1855, minutes of a company of Manhattan colonizers.

"Voted that Mr. Park (who had for some time been eager to initiate work on a college) be invited to address the trustees in reference to an agricultural school. Park responded to the invitation."

On Feb. 9, 1858, nine men obtained a charter for the Bluemont Central College Association from the legislative assembly of the Territory of Kansas. Contributions for the establishment of a school came from interested parties in the East and local settlers. Enough money was raised for the first building by May 10, 1859. Although established with classes beginning January, 1860, Bluemont offered no college work until it came under the Morrill Act.

Historical Kansas of the frontier days in the mid 1800's was criss-crossed with trails and rivers, which marked the paths by which the founders of Kansas State and the city of Manhattan were led to this fertile land, then unsettled.





This stone-engraved cresent, which is now found on the third floor of the Farrell Library, is the same one which in the 1860's greeted new students to the one-building of Bluemont Central College.

Bluemont College, complete with hitching racks, a well, and the old stone fence was the first home of higher education in this area. The cornerstone was laid on May 10, 1859, and the building was ready for use that year.



Bluemont Offers First Chance for Learning

Although Bluemont was designated a college at the time of its conception, it was not until after the acceptance of the provisions of the Morrill Act by Kansas in 1863 that it became more than an elementary school. However, this is not to detract from its significance as a beginning.

When the cornerstone was laid May 10, 1859, for the isolated stone building that was to be Bluemont Central College, an invaluable step was made in bringing higher education to this area. This was the first stage in realizing the goal of a movement that began on April 18, 1855, when at a meeting of several early settlers George Park was invited to address them concerning an agricultural school.

This school with its small staff and few students provided the basis of education and spurred the desire in the youth to seek a fuller knowledge. When with the acceptance of the Morrill Act the name was changed, Bluemont had made her contribution.

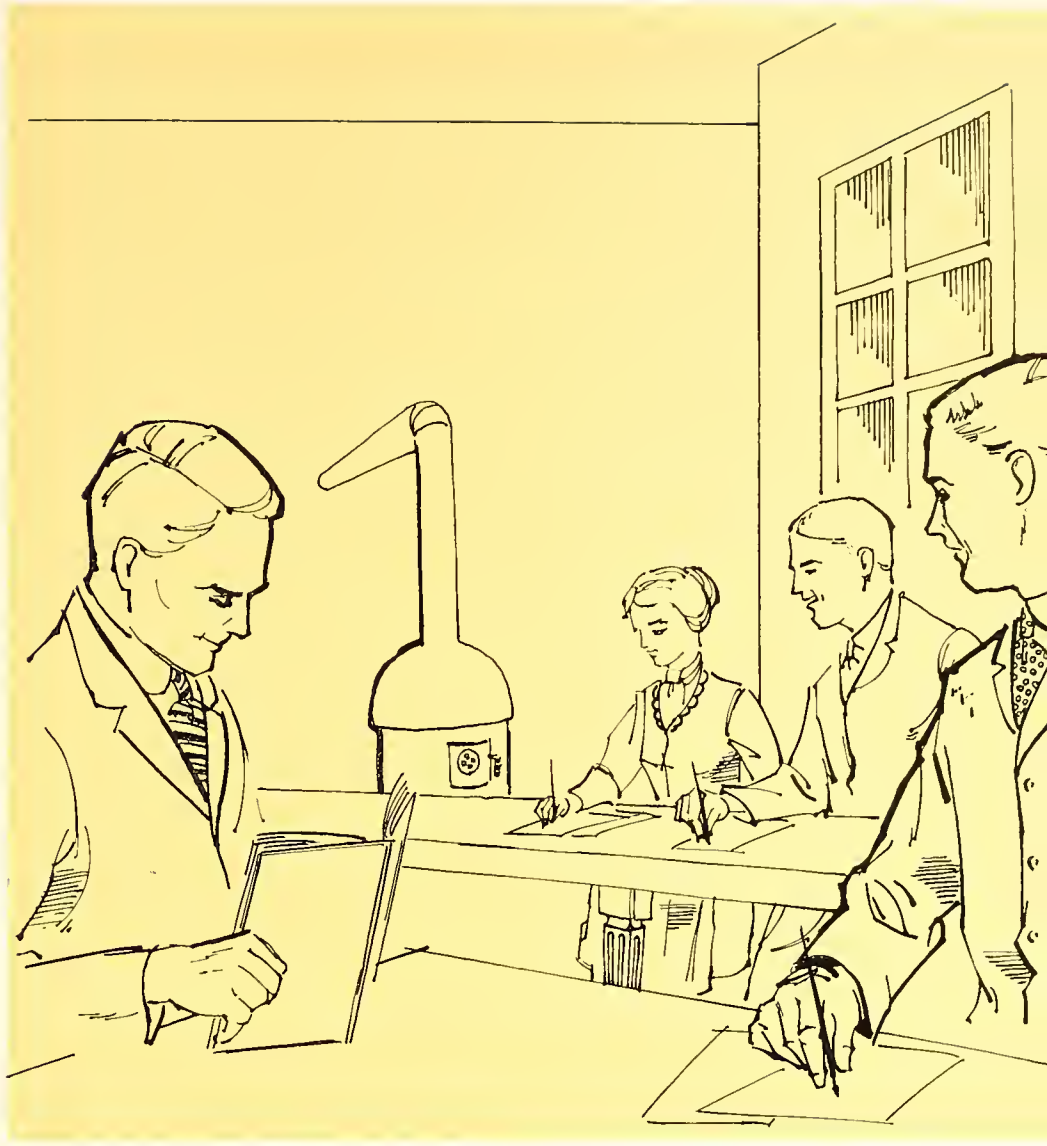

High-roofed rooms with pot-bellied stoves kept the classes at Bluemont in the "most modern" fashion of the day.

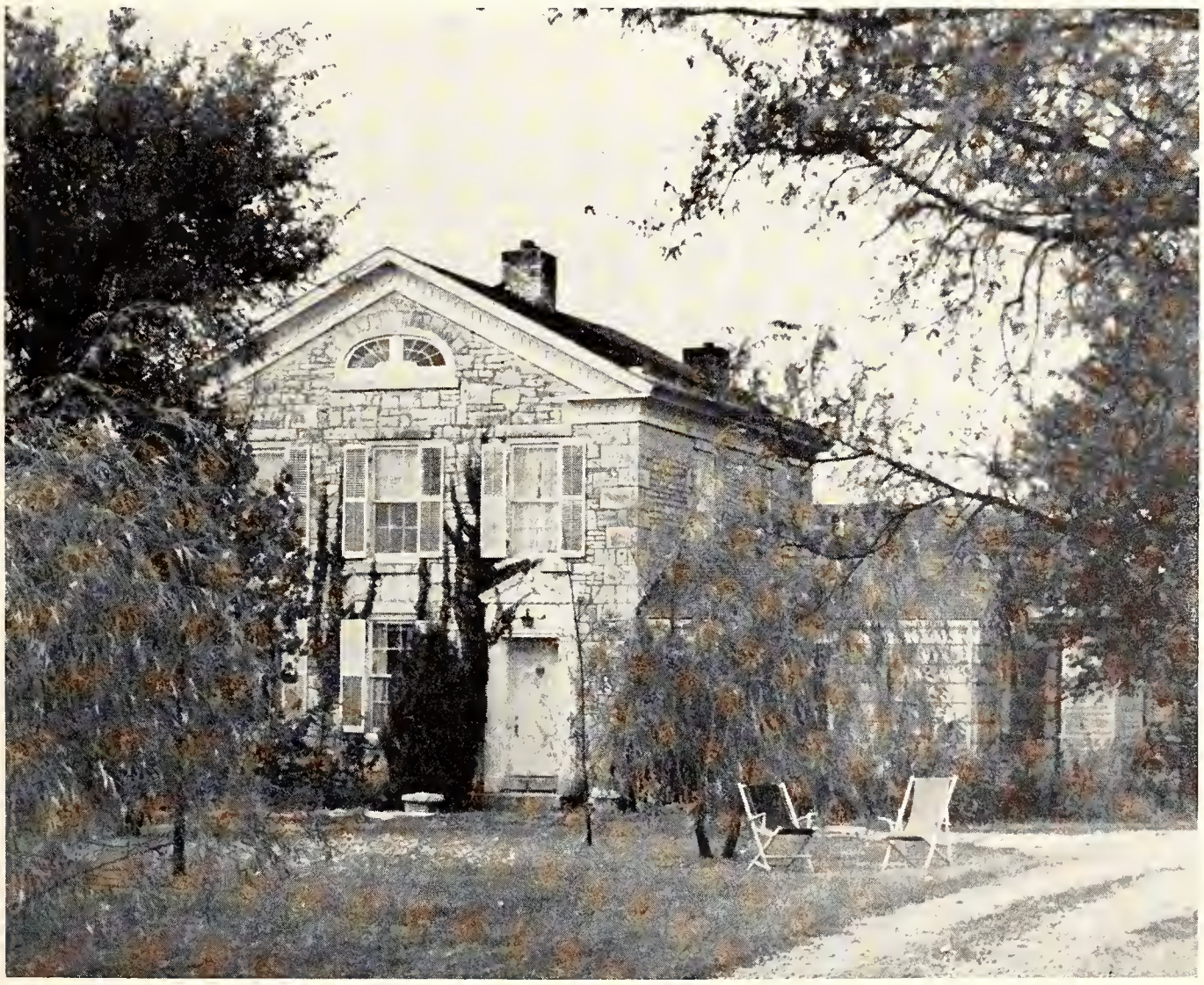

Dignified stone, surrounded by shade trees, gave K-State a president's home of which it could be justly proud. Unfortunately, the building, built around 1885, burned in 1895.

In the Congress of the United States

An act donating public lands to the several States and Territories which may provide colleges for the benefit of agriculture and mechanical arts.

Be it enacted by the Senate and House of Representatives of the United States of America in Congress assembled:

That there be granted to the several States, for the purpose hereinafter mentioned an amount of public land, to be apportioned to each State a quantity equal to thirty thousand acres for each Senator and Representative in Congress to which the States are respectively entitled by the apportionment under the census of eighteen hundred and sixty:

Section 4. And be it further enacted, ... that the interest (from money derived from sale of the lands) of which shall be inviolably appropriated, by each State which may take and claim the benefit of this act, to the endowment, support and maintenance of at least one college where the leading object shall be, without excluding other scientific and classical studies, and including military tactics, to teach such branches of learning as are related to agriculture and the mechanic arts, in order to promote the liberal and practical education of the industrial classes in the several pursuits and processions of life.

Approved July 2, 1862

In the Legislature of the State of Kansas

Be it enacted by the Legislature of the State of Kansas:

Section 1. That the college, in the foregoing preamble mentioned (a college set up under the provisions of the Morrill Act), be and the same is hereby located at and upon a certain tract of land, situated and being in the county of Riley and the State aforesaid.

Approved February 16, 1863.

The above printed excerpts from the Morrill Act and its acceptance in an act by the Legislature of Kansas tell briefly the legal origination of Kansas State University. Kansas was the first legislature to designate a specific school to be the official land grant school in their State, thus being the foundation for K-State's claim as to being the first land grant school.



Morrill Act of 1862 provides at least one school in each state. The proof that this gave a monumentous boost to higher educations is easily seen by the number of land-grant schools that are now located throughout the nation.

Kansas Among First To Get Morrill Land

Kansas maintains a claim of having the first land-grant college on the basis that the Kansas Legislature was the first state legislature to designate a specific school to be the recipient of grants under the provisions of a bill introduced in Congress by Sen. Justin S. Morrill and approved July 2, 1862.

The act entitled each state accepting its terms to 30,000 acres of land for each of the state's representatives in Congress. This was to provide for at least one college, the main object of which would be to teach courses in agriculture and mechanic arts.

The Morrill Act was accepted by Kansas; and on Feb. 16, 1863, the legislature approved the location of a land-grant college on the site then occupied by Bluemont Central College. A second act designated the college as the Kansas State Agricultural College, and placed it under a Board of Regents.

Known as the defender of equality, Lincoln demonstrates a knowledge of educational needs by signing the Morrill Act.





A view of the campus from the present site of Aggieville shows the bareness and lack of buildings in the surrounding area. Although the campus was young, Anderson Hall still cast its silhouette along the profile of the hill.

Transfer of Campus Followed by Conflict

Soon after Bluemont was officially designated the land-grant school in Kansas, a dissatisfaction arose with the inadequacies of the Bluemont campus. It was felt that the rural location of the building was a perennial drawback and descriptions of both the College building and the boardinghouse that accompanied it referred to "rather inferior workmanship."

The first building on the present campus was designed as a barn and built in 1873. Two years later, following complaints that the cattle had better quarters than the students, work was begun on remodeling the barn into an Industrial Hall for classes. In 1875 the move from old to new campus was largely effected.

Financially the school was aided greatly by the passage of the Hatch Act, which went into effect in 1888, appropriating to the school $15,000 a year, and the second Morrill Act of 1890, which provided $15,000 a year with $1,000 annual increase each year through 1900.

Kansas State's peaceful progress was rudely interrupted in the late 1890's when a great deal of friction erupted between the faculty and President Will. This was largely because Will preferred privacy and communication by notes to group meetings and conferences. Also, it was reported that he suffered several short-comings as an administrator. He was supported in office by a Democratic Board of Regents, who made his job a political football. Despite the hardship imposed on the school by the friction, he was not removed until the Republicans regained dominance on the Board in 1899.

Displaying some mechanical wonders with which K-State engineers had to deal is a class scene of the early 1900's.

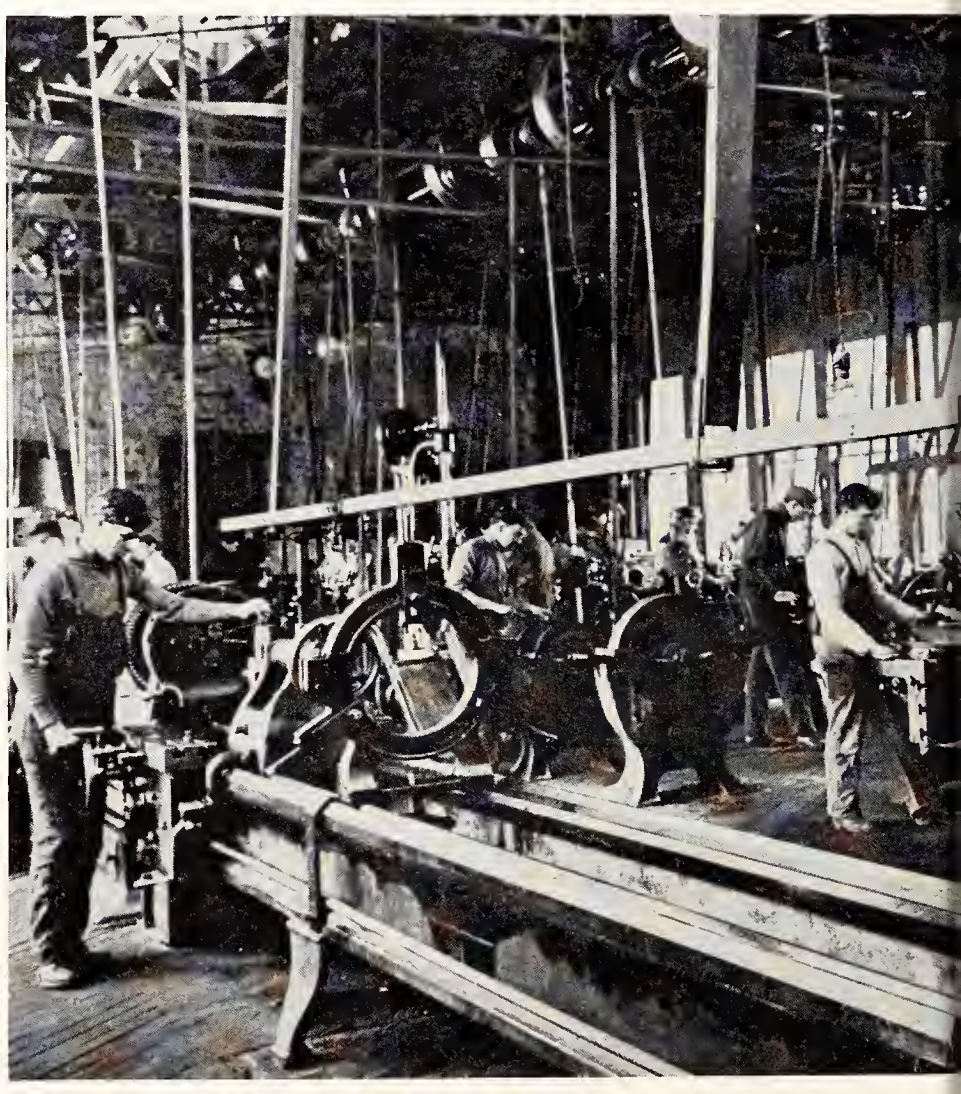



Farm Machinery Hall, now in disuse, was the first building constructed on the present campus. It served as a barn from 1872 until 1875, when it was transformed into the main building of the college.



Not all work was mental for these early students at K-State and great pains were taken to see that the proper emphasis was put on agriculture. Required field classes were commonly accepted, if not appreciated, by all enrollees.



Not to be confused with the sleek, high-powered convertibles of today is this form of transportation from an earlier period. Parking problems led to demands for more student's hitching posts.

Sports Reflect Trend To Improve, Expand

Perhaps most symbolic of the tradition of any school to those not directly associated with it is the story of its athletic program. Although Kansas State's sports competition began relatively late in the school's life, its growth and high quality have brought national attention to the campus. The birth of two major sports took place just before and shortly after the opening of the 1900's. Football was the first major sport officially accepted when it came on campus in 1896. It was followed by the acceptance of basketball competition in 1904-05; then came several minor sports.

Although not presently acclaimed for outstanding football teams, K-State has been the home of four All-American football standouts. The first of these was Henry Cronkite in 1931. It was 1934 when the school won the crown of the Big 6 in football.

Basketball has brought far more focus to the school and justly so. Since the Wildcats, then called Aggies, won the Missouri Valley championship in 1917, they have proceeded to win 11 crowns. Five of these have been won in the past six years. Six All-Americans have received their recognition while wearing the K-State colors. The first of these was Frank Reynolds in 1917; the last, Bob Boozer who received the honor in both 1958 and 1959.

The remaining sports should not be underemphasized. Under the long-time leadership of Coach Ward Haylett, track has come to national prominence, producing record holders in many areas. Even baseball has had its glory. It was 1932 when Eldon Aucker, a Wildcat hurler, was named All-American.

The broad expanse of the athletic program reflects the expansion of the University in every field. K-State now has teams competing in over a dozen major and minor inter-collegiate sports.

Seated in the center of this KSAC basketball team of '06-'07 is Mike Ahearn in his first year of coaching at K-State. Ahearn was influential in greatly expanding and improving the sports program. The fieldhouse is named for him.





Jamming the building to the roof to see the Cats in action, students find that Nichols Gymnasium is far from adequate. As emphasis on sports, particularly basketball, grew stronger, fans demanded that action be taken.



Teams of the past played without the benefit of today's padded uniforms and headgear. Despite the poor field conditions and threat of bad weather, they faithfully sought gridiron recognition for KSAC.

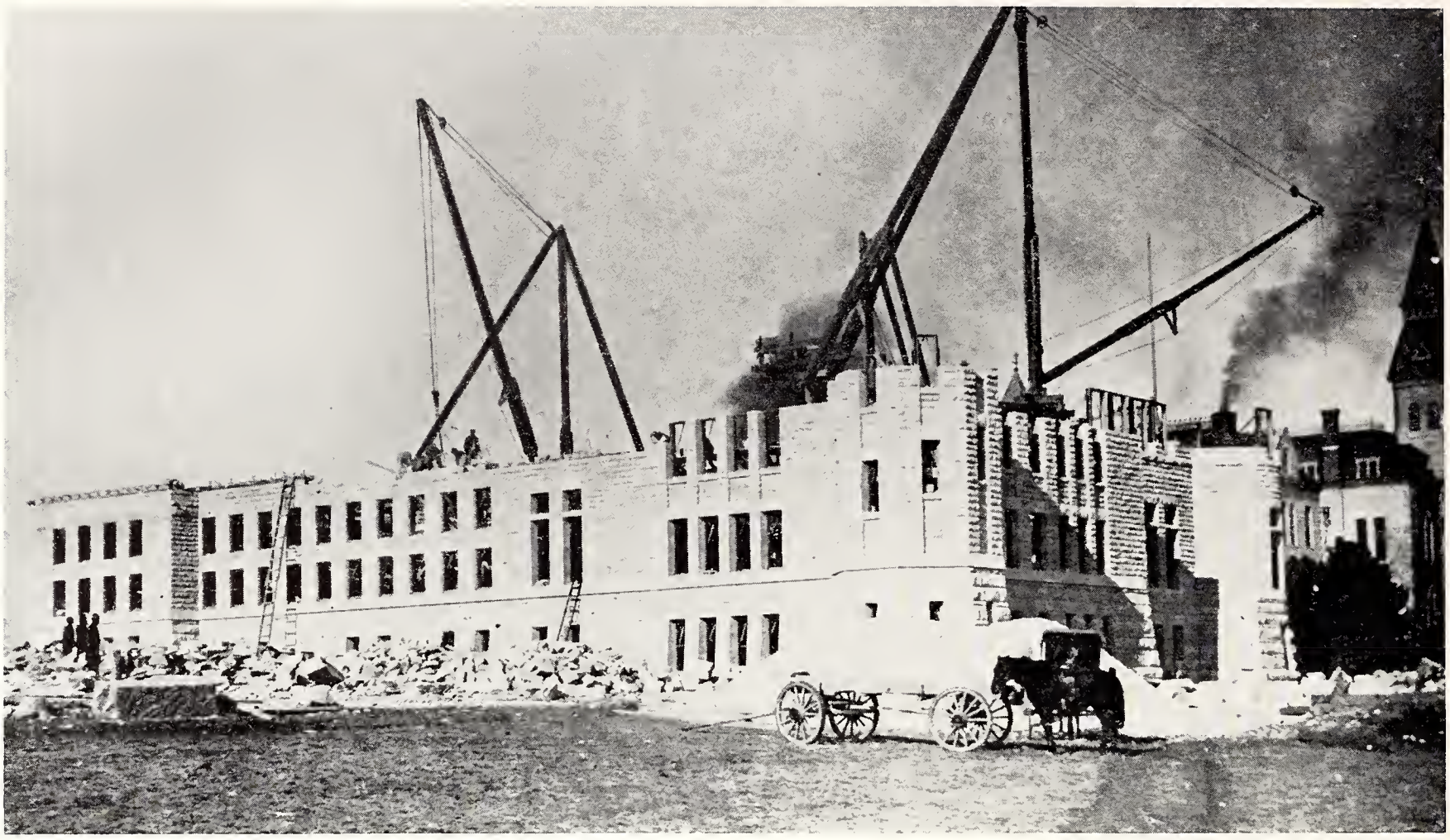

Completed near the turn of the century this building, dedicated as a library and agricultural science hall and named after former president George Fairchild, opened an era of rapid expansion that lasted until the latter 1920's.

Denison Hall, also named for a former president, housing chemistry, physics and electrical engineering opened in '02.



Construction Surges At Turn of Century

The turn of the century brought with it an increased emphasis on education and K-State was no exception among the institutions of higher learning in sharing in this growth. In the first decade and a half of the 1900's, eleven new structures were completed on campus, enlarging the available facilities.

The enrollment jumped from 1,089 to 3,094 and admission standards were tightened to improve the quality of students. In 1910 entrance requirements were set at eight high school units and just three years later this was raised to fifteen. In an effort to constantly improve the school, the curricula was revised in '04, '08, '10, and again in '13. It was 1912 when the college was first separated into what we know as schools, then called divisions.

An addition to the excellent financial support already being received to allow growth, was the Nelson Amendment of 1907 to the Morrill Act, allowing land-grant schools the then large sum of $25,000 annually after 1911.



In the early years of the 1900's the school abounded with literary societies, which engaged in theatrical performances, oratorical contests and debates. The number of these predecessors of fraternities rose to eight amidst the competition.

This campus view of around 1914 shows the tremendous growth that took place during the first decade and a half of the 1900's. As enrollment continued to expand at an impressive rate, new facilities were in constant need in all areas.

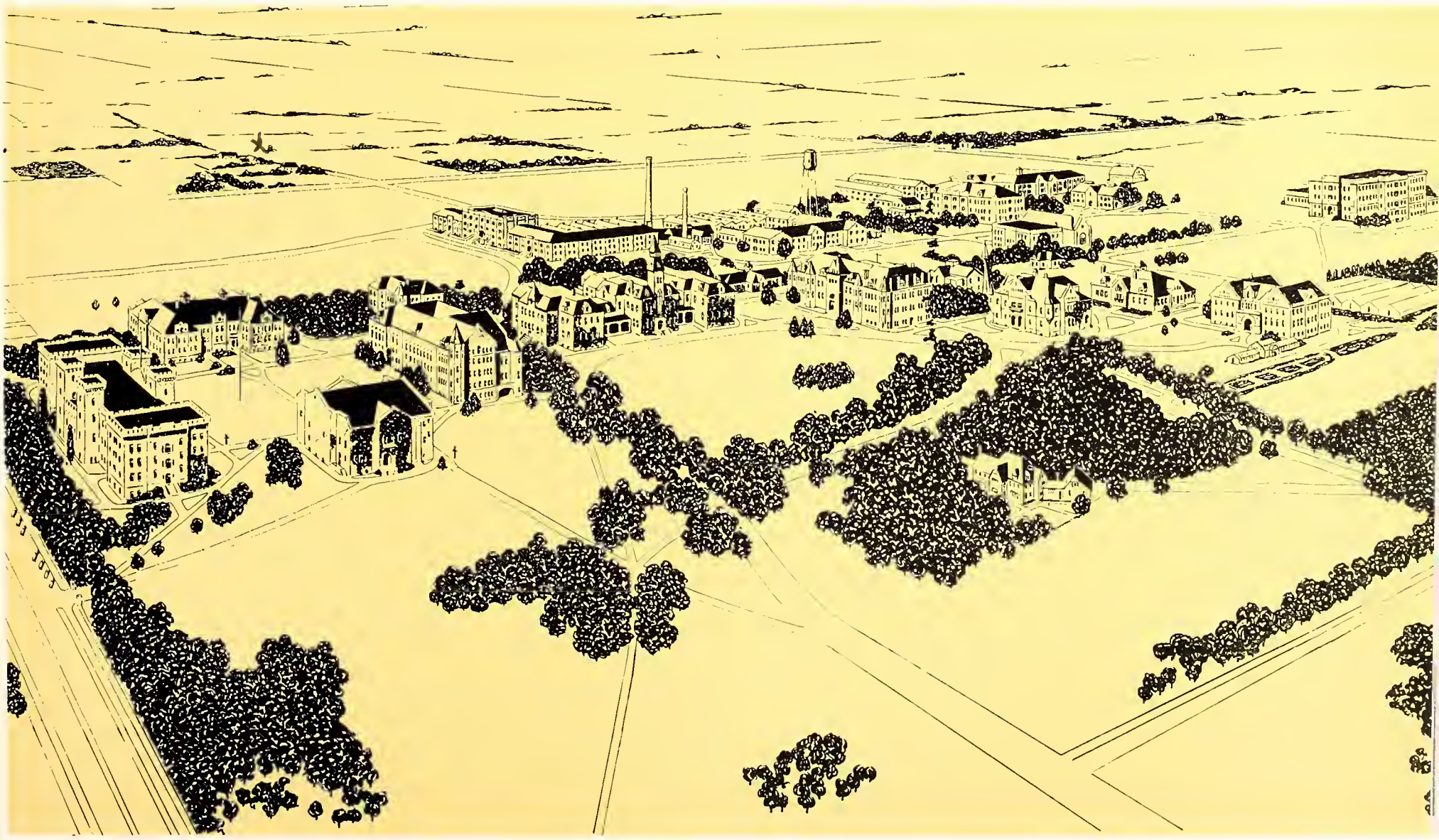



Special recognition was extended to the 291 graduates of 1913-1914 as members of the semi-centennial class. Each year throughout this era the graduates benefited from the growing name and prestige associated with Kansas State.

Kansas State Marks 50 Years of Progress

The first widely celebrated birthday of Kansas State was on Oct. 28-29-30, 1913, when the semi-centennial celebration was observed. This was a significant occurrence and was recognized by the dismissal of all classes those three days. The observance provided an opportunity to reflect on the history of this still young and growing institution and to realize its accomplishments of fifty years.

An account of the commemoration in the 1914 Royal Purple ends with the question, "What will the College be in fifty more years, if it keeps the pace that it has set in the half-century that it has finished?" That question was answered this year and the pace has been stepped-up considerably.

The mood of the time was one of jubilation, but also of constant introspection. In addition to constant revision in the curricula, there was a continuous implementation of new ideas in instruction. An example of this was the change from three terms to semesters in 1917. One of the most significant changes was the replacement of the Kansas State Board of Regents by the State Board of Administration in 1913 by the Legislature.

New areas of study were rapidly opening and one of these receiving great emphasis was engineering. As early as 1909 this expansion was aided by the construction of the east wing of Engineering Hall, later named Seaton Hall.

An evaluation of the school by the Bureau of Education of the Department of the Interior in 1922 was very favorable. It dismissed the pressing question of duplication in engineering at K-State and KU by saying both needed a program.

In addition to the changes taking place in the undergraduate programs, a switch in the administration of graduate study in 1919 indicates the new maturity of the College. The enrollment reflected the trend toward growth. In 1913 the number of students surpassed 3,000 for the first time, although it was to fall below this mark again due to the war.



Manhattan joins in celebrating K-State's Semi-centennial in 1913. Poyntz Avenue stands destitute of cars with only trolley car lines and tracks filling the streets between the fashionable lightposts.

Three-inch collars, tasseled lamps, school pennants, and the singing of songs around a piano denote a day gone by. Students of the early 1900's required little in outside entertainment or proper conditions to aid them in studying.

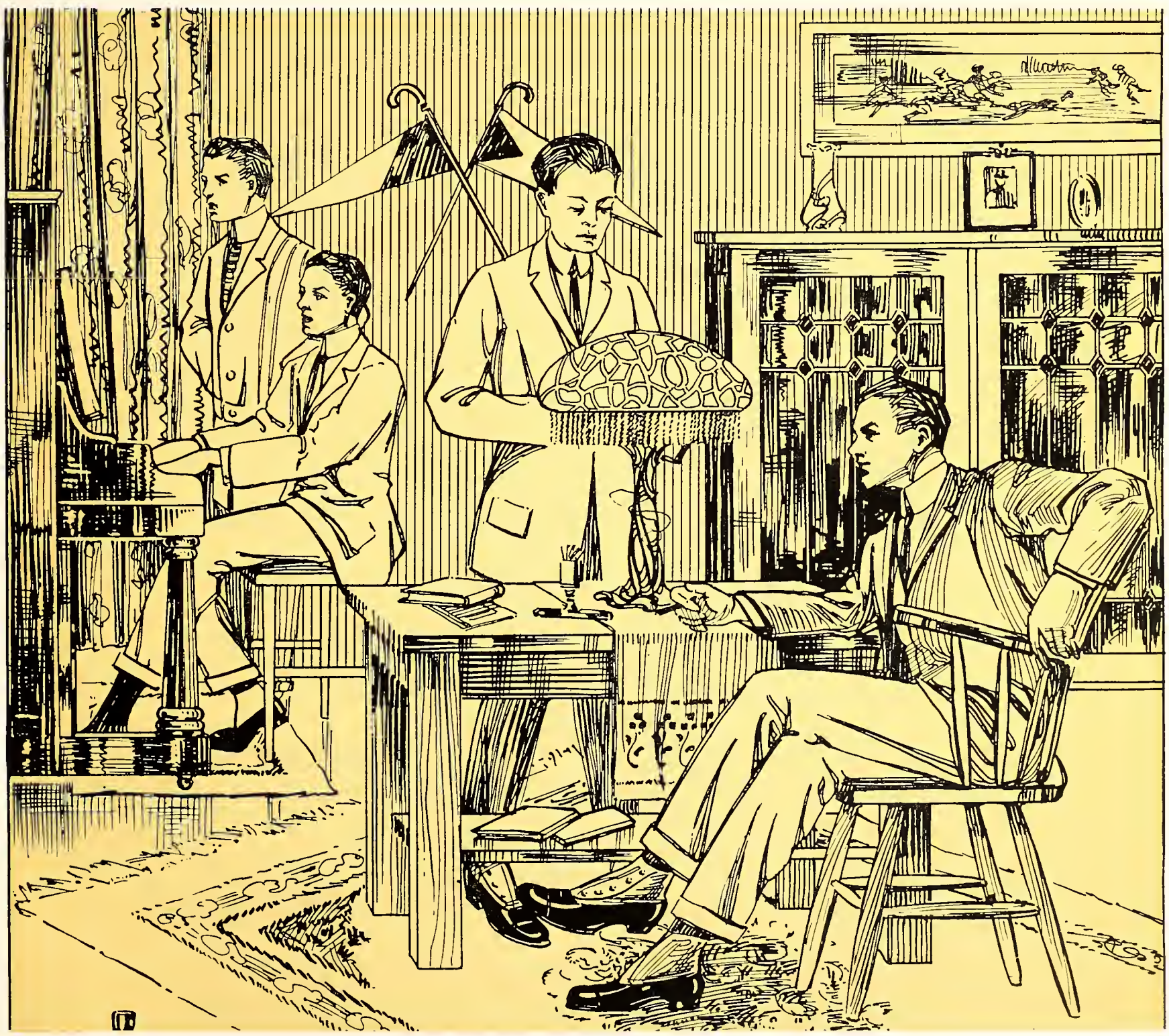



"Lest We Forget" that many of our fellow students withdrew from school to offer their lives for their beliefs. "Lest We Forget" that more than 50 of these Kansas State men died for our country in World War I. "Lest We Forget."

Let Us Remember the Students Who Died

A tribute to those K-Staters who died for their country, the memorial plaque of World War I now stands in Anderson Hall. The 16-foot plaque was completed just before Memorial Day, 1923.

The following quotations vividly express the feelings of the great leaders during this war—the greatest of all wars up to that time.

"It is a fearful thing to lead this great peaceful people to war, into the most terrible and disastrous of all wars, civilization itself seeming to be in the balance. But the right is more precious than peace, and we shall fight for the things which we have always carried nearest our hearts—for democracy, for the right of those who submit to authority to have a voice in their own governments, for the rights and liberties of small nations, for a universal dominion of peoples as shall bring peace and safety to all nations and make the world itself at last free."—Woodrow Wilson.

"War! that mad game the world so loves to play."—Swift.

"It is a shallow victory which leaves a prostrate people."—Charles A. Lindbergh.

The following is the dedication of the 1918 Royal Purple: "Sixty-five khaki clad men, some in France, some in Hawaii, and others scattered throughout the United States, training, waiting, and waiting impatiently at that,—These are the men of the senior class who have answered the call of the flag.

"These men we honor and love, and to them, for their sacrifice, their patriotism, and their devotion, we dedicate this tenth volume of the Royal Purple."

Call to War Obtains Eager Student Reply

Entrance of the United States into World War I on April 6, 1917, stimulated interest and effort of K-State's students and faculty. Many members of the faculty obtained leaves of absence and a number of students withdrew at once to enlist in the national armed services. The crisis also called for the organization of the Kansas State Council of Defense.

Declaration of war caused an immediate response by students. Kansas State, as did many colleges, gave a bonus in academic credit to each man who withdrew. Seniors were graduated if they had completed seven-eighths of their required work. In the summer of 1918, the War Department erected several wooden barracks on campus for the men in the Student's Army Training Corps.

The progress of the war indirectly affected Kansas State to some extent through increase in prices. Financial support was given directly by purchase of liberty bonds, war savings bonds and thrift stamps.

A large service flag was prepared to commemorate the service of K-State men in the war. A white star represented each man in service, and a gold star for each life that was lost. At least 52 men died.



Advance cadets, officers-to-be, took their training most seriously, knowing they might soon be called upon to serve.

Training in simulated combat action replaced much of the formal drill on the parade field after the United States became committed to the war in Europe. Special provisions were made to encourage participation in advanced training.





Following the crucial years of WW I, lighter living and prosperity returned to the campus. The motor cars, quite a luxury for a student in the 1920's, began to make its appearance as a vehicle of prestige and entertainment.

Annual May Day celebrations gave the students an opportunity to "welcome spring, the birds, and the flowers." The May Day Queen ruled the festivities as maidens danced and the May Pole was wound.





In a period of lightness and frivolity, the arts enjoyed a period of great success. Living groups competed in dance and drama in one of the predecessors of the present Y-Orpheum during the "gay '20's."

'Roaring 20's' Affect All College Activities

Forgetful of the war, which had so recently been fought, and unsuspecting of the depression which was to come, K-State students, as did all Americans, lived the "Twenties" to their fullest enjoyment.

Crisis of the day ranged from the "bloomer scandal," which brought national acclaim to the school, to the administration's attempts to ban the "Brown Bull," a campus humor magazine. The bloomer crisis occurred in 1927 when Dean Mary Van Zile declared that no coed could attend a dance unless attired in bloomers. This brought such an uproar from the student body that several metropolitan papers printed coverage on the battle.

The "Brown Bull" was censored when the administration felt that its jokes were beginning to lean toward the risque. Serious pursuits of the students of the 20's were preparing for the Ag Fair, the May Fete, the regular snake dances, and hazing pledges.

Through this period of rebirth and gaiety, the school continued to grow in size and prestige. Enrollment passed the 4,000 mark for the first time in 1924. Further esteem came in 1928 when the Association of American Universities approved the College.

Blushingly modest beauty was one of the trademarks of the period and fair queens were selected for every occasion.





Deprivations of the 1930's brought hardships upon all, and especially those areas that needed expansion. The burning of Denison in 1934 worsened the problem of crowded classes brought on by the halt of the building program.

National Depression Halts K-State Growth

The smiles that had prevailed disappeared rapidly as the effects of the depression spread. Among the hardest hit in the financial crisis were the state-supported institutions. The legislature tightened its budget and K-State felt full pressure.

Building was brought to a rapid halt and enrollment fell, as students could no longer afford room, board and tuition. Attempts were made to trim the size of the faculty as closely as possible, and cuts in salaries ranging up to 25 per cent were initiated. State appropriations for the school for the fiscal year beginning July 1, 1933, were $1,954,000, which was 28.9 per cent less that the budget for 1931.

That same year, 1933, John Holt, a forum speaker, lectured on one of the controversial topics of the day, "Hitler is not a demagogue, but is sincere."

Dr. F. D. Farrell is the K-State president who brought the school through the depression and back to prosperity.

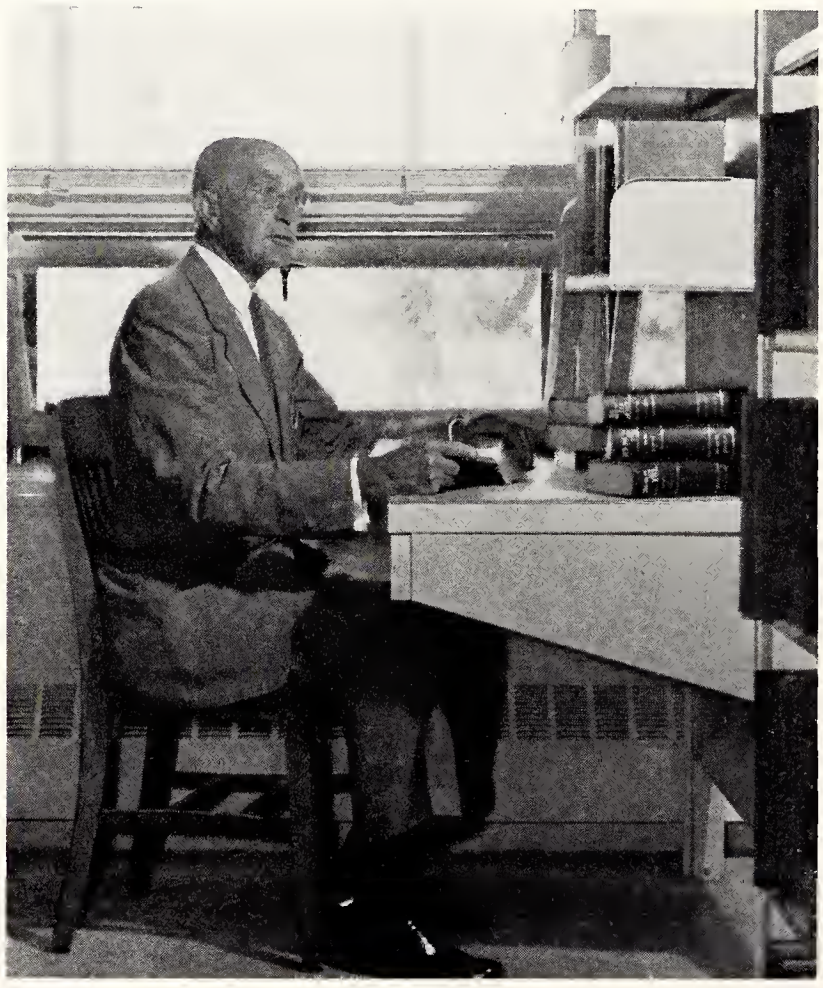



Students accepted responsibility when confronted with the problems of the depression, but their expressions shortly after the trial had passed reflect how quickly it could be driven from their minds.

Construction of Willard Hall, which began in 1938, re-opened the period of growth in physical facilities for K-State. The building was the first to be approved by the Kansas legislature after the crash of the stock market.

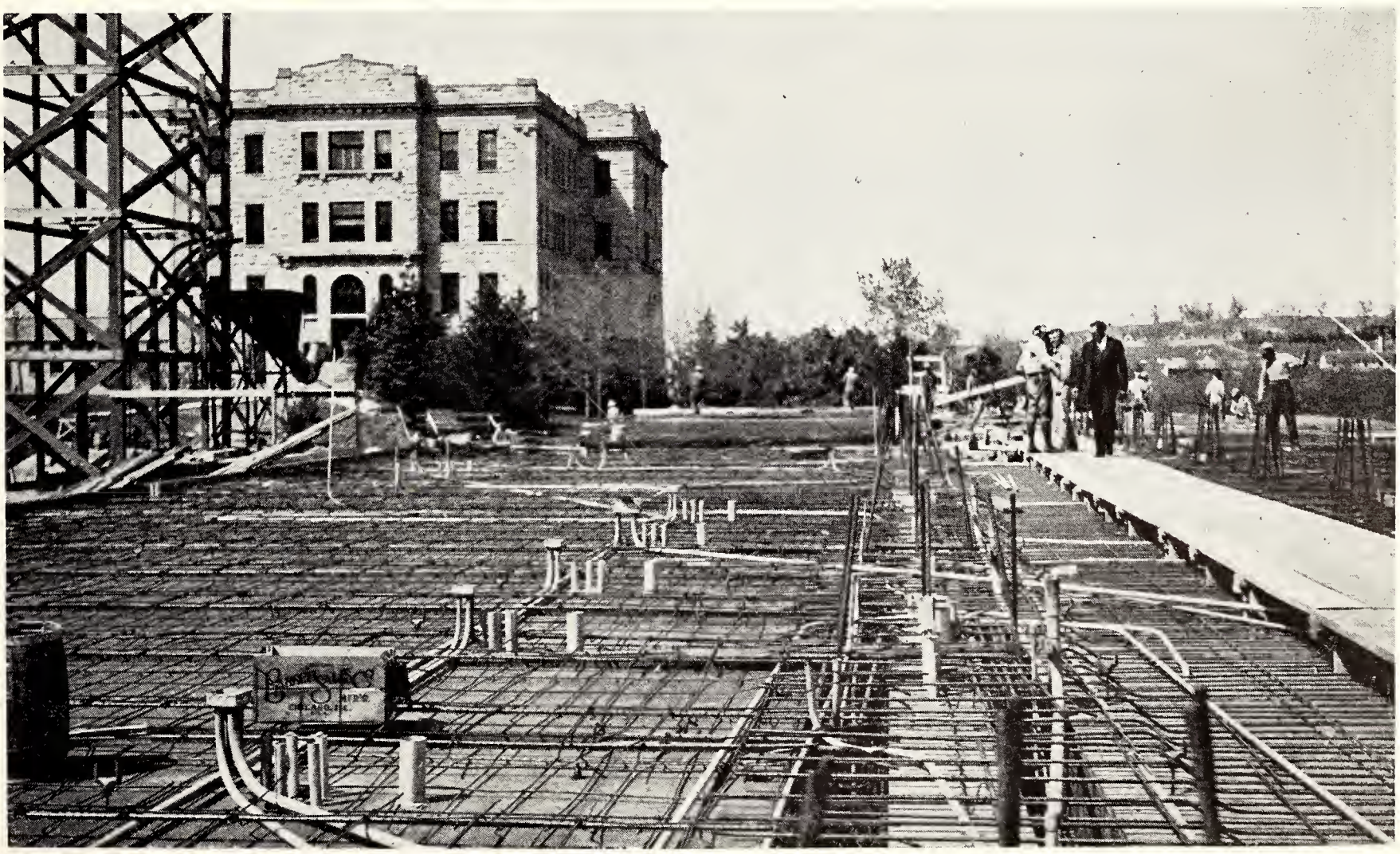



The opening of the second World War found K-State students willing to serve, as did WW I. Many students withdrew immediately from college to join in the national effort by fighting on the fronts in Europe and the Far East.

WW II Necessitates Drastic Adjustments

The shadow of world conflict and an uncertain future fell like a veil over the Kansas State campus at the dawn of World War II. Dean Roy Seaton, head of the Division of Engineering and Architecture, was made national director of the nine million dollar engineering training defense program.

The news of Pearl Harbor on Dec. 7, 1941, stunned students and faculty, as well as people over America. A program of accelerated study was introduced by President Farrell and approved by the Board of Regents as a war-time measure. Agriculture was hardest hit by the war; its enrollment dropped from 405 to 213 during the '42 spring semester.

Twelve hundred K-State men took military training more seriously in 1943 as the United States entered the second year of the war.

Khaki uniforms covered the campus as army personnel were brought in for additional training in specialized areas.



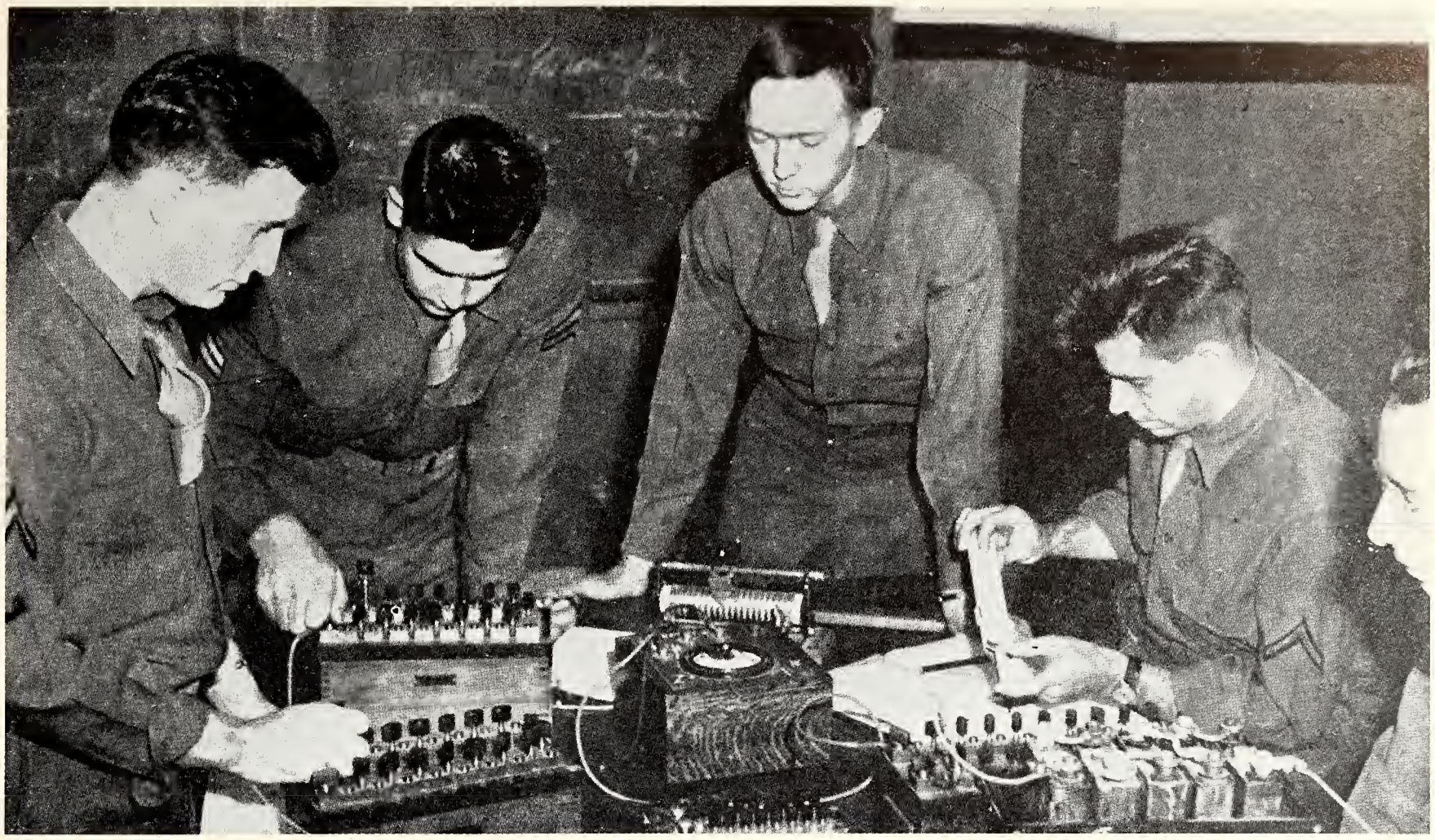

Both students and regular army personnel took a more active part in investigating the various areas of engineering and the sciences, in the hope that they might make a significant contribution to the success of the war effort.

The K-State Collegian closely followed the events of the war with as much news as possible about how the College was being directly affected. Banner headlines announced the stories of important departures and changes on the front.





Gen. Dwight D. Eisenhower came to the campus, shortly after directing the successful campaign in Europe, to visit his brother, Milton Eisenhower, president of the University. Parades and celebrations welcomed the returning hero.

The post-war boom created unique and seemingly impossible problems in housing at K-State. Temporary barracks solved the immediate problem but demand continued to grow as veterans returned.



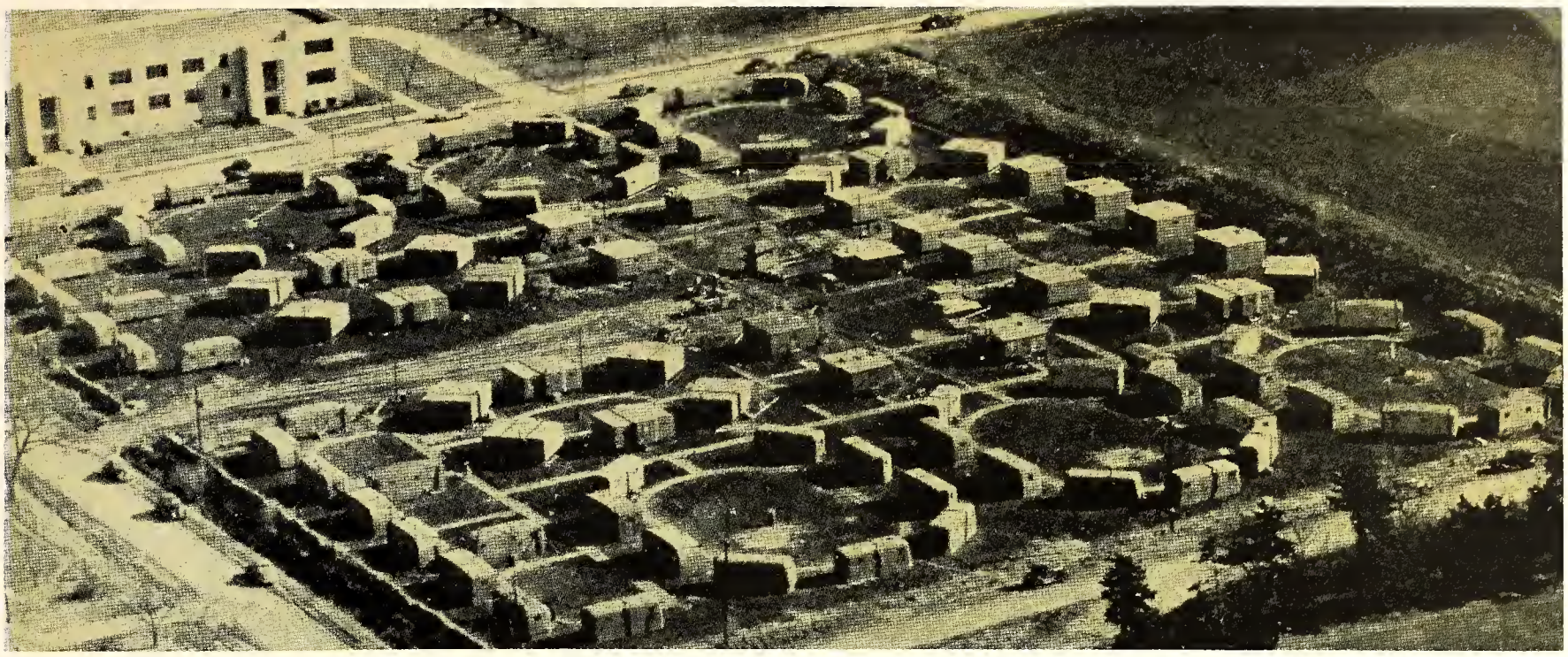

Another method of solving the housing shortage was the establishment of trailer villages on campus. The discomforts to which students submitted themselves indicates their willingness to sacrifice to obtain their college degree.

New Problems Arise As Soldiers Return

The vast number of men discharged from the army after the war posed problems in accommodating the "new student." The maturity that these men brought to the campus was measured by the additional responsibility the students were granted.

The 1946 Royal Purple described the "new student." "Some say you can spot him by his discharge button, but a more infallible way is to observe his attitude in class. He is serious and constructive. The questions he asks reflect his recognition of the need for intelligent understanding of problems at hand. He seldom deals in snap judgments—thorough study and research are the basis for his conclusions. Interested in world affairs, he is demanding world logic in place of provincial prejudice."

Fall enrollment in '46 soared to more than 6,500, creating a strain on the school's physical facilities. Classes were scheduled from 7 a.m. until late in the evening. Every department was packed with students and army barracks were hauled from Coffeyville to house 400 veterans. Lunch lines, parking spaces and finding text books became serious problems.

Rebounding rapidly from the initial impact of the enrollment influx, K-State increased emphasis on initiating new programs and expanding facilities.

The 1946 Royal Purple was dedicated to "the New Student," portrayed by a silhouette of the returning soldier.





Construction of Dykstra Veterinary Hospital began during the third year of McCain's administration. The additional facilities provided to the School of Veterinary Medicine have further enhanced its strong national reputation.

A product of the last decade, the $2,650,000 K-State Union is the center of student activity. It was built to satisfy the growing student demand for adequate recreational facilities needed on the campus.

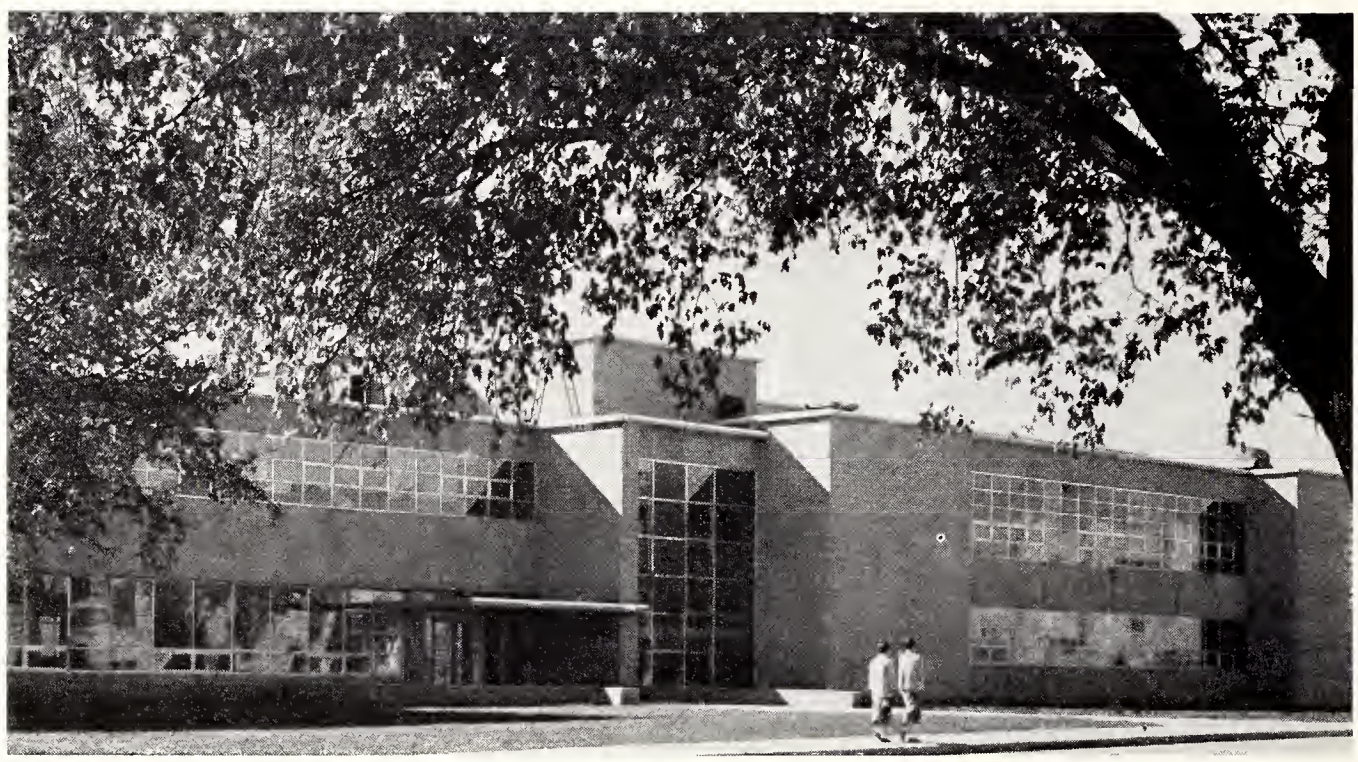

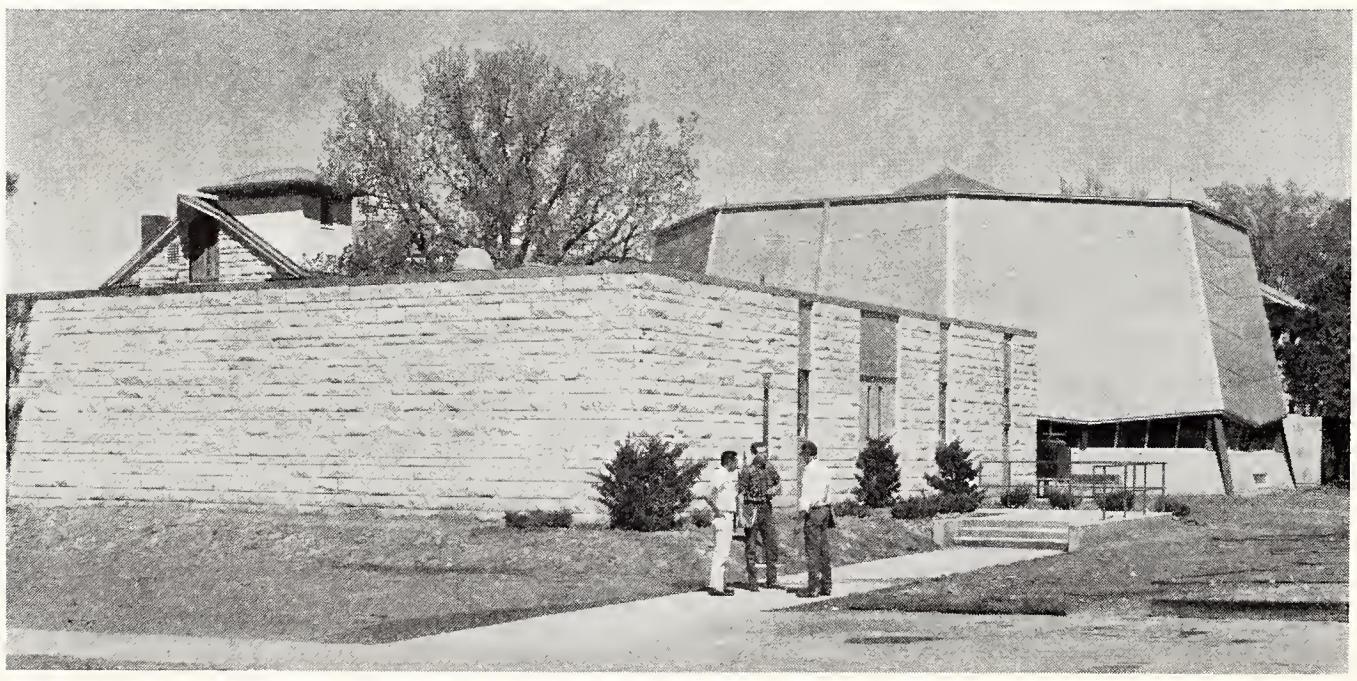

Most renowned of the new buildings on campus is Ward Hall, home of the Triga Mark II nuclear reactor. The reactor was activated during the fall of 1962, but work is yet to be completed on the building.

Momentum Promises Much for the Future

The last thirteen years which James A. McCain has served as president of Kansas State have seen tremendous advancement in the school. The physical expansion is unrivaled by any other period and compares favorably with similar schools of this time.

Through excellent leadership in every area, K-State has managed to increase its budget through grants from private corporations and foundations.

Changing of the name from college to university signifies the increased prestige of the school, as well as its broader study opportunities, especially in areas of research and at the graduate level. The momentum that the University has gained during this period promises a bright future.



West Hall, recently completed women's residence hall, is the first of a quadrangular complex now being planned.



Named for the second president, Denison Hall was created when the growing enrollment in arts and sciences and increased emphasis on modern languages outgrew classroom facilities in Eisenhower Hall.

Increasing numbers of married students brought about the construction of Jardine Terrace. Its rapid growth, three areas in the last seven years, has done much to satisfy the still growing need.



Committee Plans K-State's Future

Plans for K-State's future development are made as concrete as possible in the campus planning office of the Physical Plant. A special committee of sixteen members of the faculty and administration meets regularly to revise and modify the outline. Additions are made frequently as new needs become apparent, and existing plans are effected when funds become available. The well thought out long-range building program aids in maintaining an element of unity on the K-State campus. Some plans range as far in advance as fifteen to twenty years.

1. New Men's Dormitory
2. Biology Science Building
3. Classroom Buildings
4. Chemical, Industrial, and Electrical Engineering Building
5. Addition to Ward Hall
6. Environmental Research Institute, Architectural Addition, and Mechanical Engineering Addition
7. Continuing Education Center
8. Addition to Farrell Library
9. Chemistry Laboratory
10. Auditorium
11. Child Development and Home Management Laboratories
12. Food Service Laboratory
13. Women's Dormitory Complex

Not pictured above are additional women's dormitories which will form a complex with West Hall. Also, the proposed Veterinary Basic Science Building. Improvements or renovations of structures presently on campus, as indicated by arrows, are not listed above.



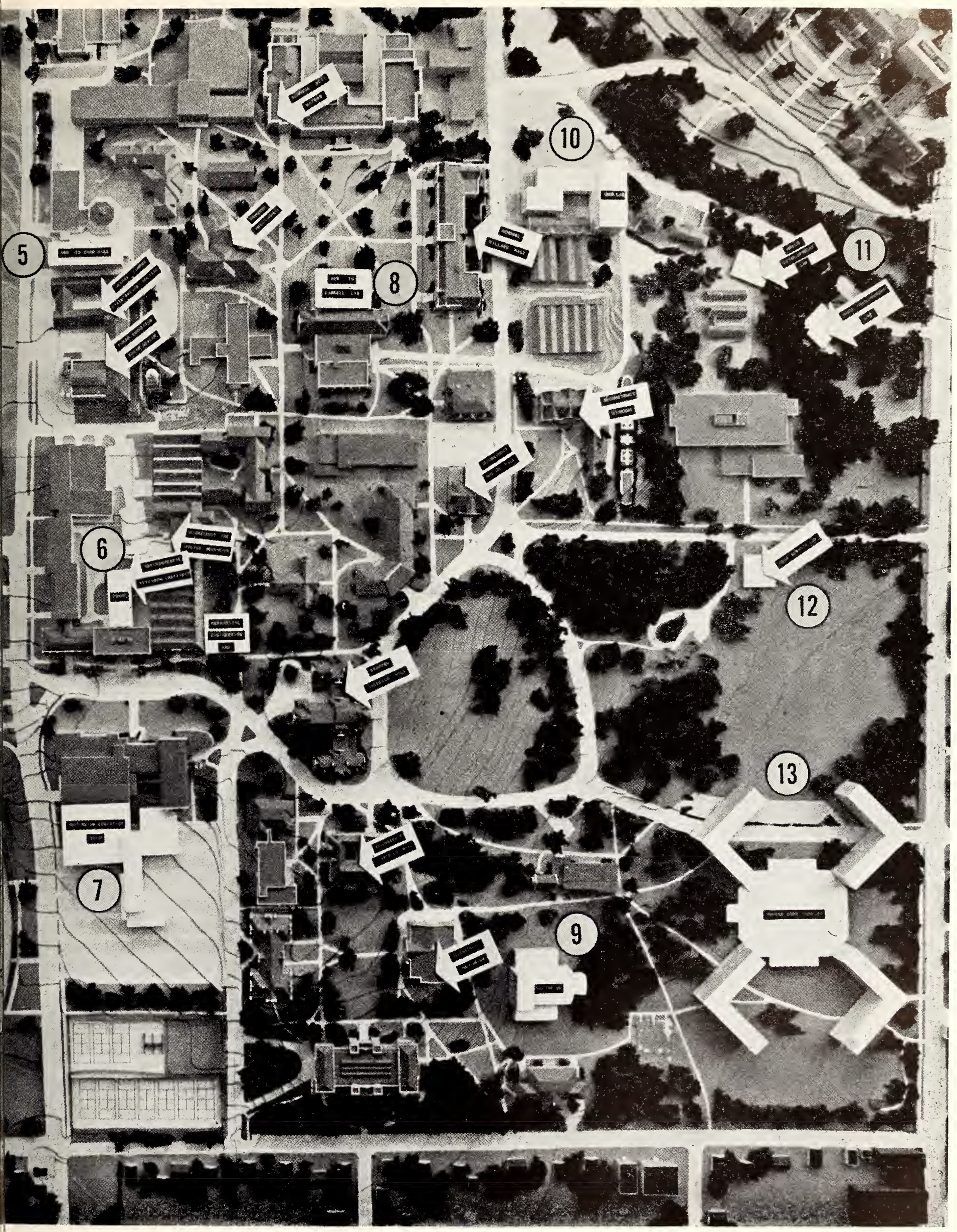
5
6
7
8
9
10
11
12
13

Kansas State University

Manhattan, Kansas

President's Office
Anderson Hall

February 22, 1963

To the Student Body
Kansas State University

Dear Students:

Kansas State's Centennial inspires one to speculate on what the second century holds for the University. During her first 100 years K-State grew from one small three-story building, 52 students, and four faculty members, to a physical plant comprised of 86 buildings on a 225-acre campus, an agricultural experiment station with five branches and thirteen research fields blanketing the state, extension teachers in all 105 counties, an enrollment of 9,000 students, and a research and teaching staff in excess of 800. Even more spectacular, the University progressed from the age of blacksmith engineering and trial-and-error agriculture to a technology of electron microscopes, digital computors, radio-active isotopes, and automated farms and factories.

It staggers the imagination to anticipate that progress during the next century will dwarf that of the past century. But persuasive evidence is already at hand. Today we are on the threshold of major new scientific discoveries in such fields as molecular biology which will give man a degree of control over plant, animal, and even human life undreamed of a decade ago. With or without "benefit" of a third global war, man is on his way toward evolving effective arrangements for living at peace with his fellows regardless of racial, religious, ideological, or national differences. Thanks to space exploration, man should soon break out of his earth-bound environment. Suffice it to say that Kansas State University will have a role in molding and in turn be molded by these fantastic developments.

In A.D. 2063 our University will be many times its present size, will employ scientific apparatus as esoteric to today's population as a uranium reactor would have appeared to our farsighted founders in 1863, and will acknowledge responsibilities not just around the globe as in India today but out in space, perhaps on neighboring planets or even in another galaxy.

This is, of course, a most exciting prospect and with the enormous strides to be made in the medical sciences it is not unlikely that many of today's students will live to see its realization.

Sincerely yours,

James A. McCain
President

KANSAS STATE UNIVERSITY OF AGRICULTURE AND APPLIED SCIENCE 1863 1963 CENTENNIAL

100 YEARS OF SERVICE TO KANSAS, THE NATION AND THE WORLD

ADMINISTRATION

BOOK ONE

Administrators pages 44-49

Agriculture pages 50-53

Arts and Sciences pages 54-57

Commerce pages 58-59

Engineering and Architecture pages 60-63

Graduate School pages 64-65

Home Economics pages 66-69

Veterinary Medicine pages 70-72

School Councils pages 73-76

Student Government pages 77-84

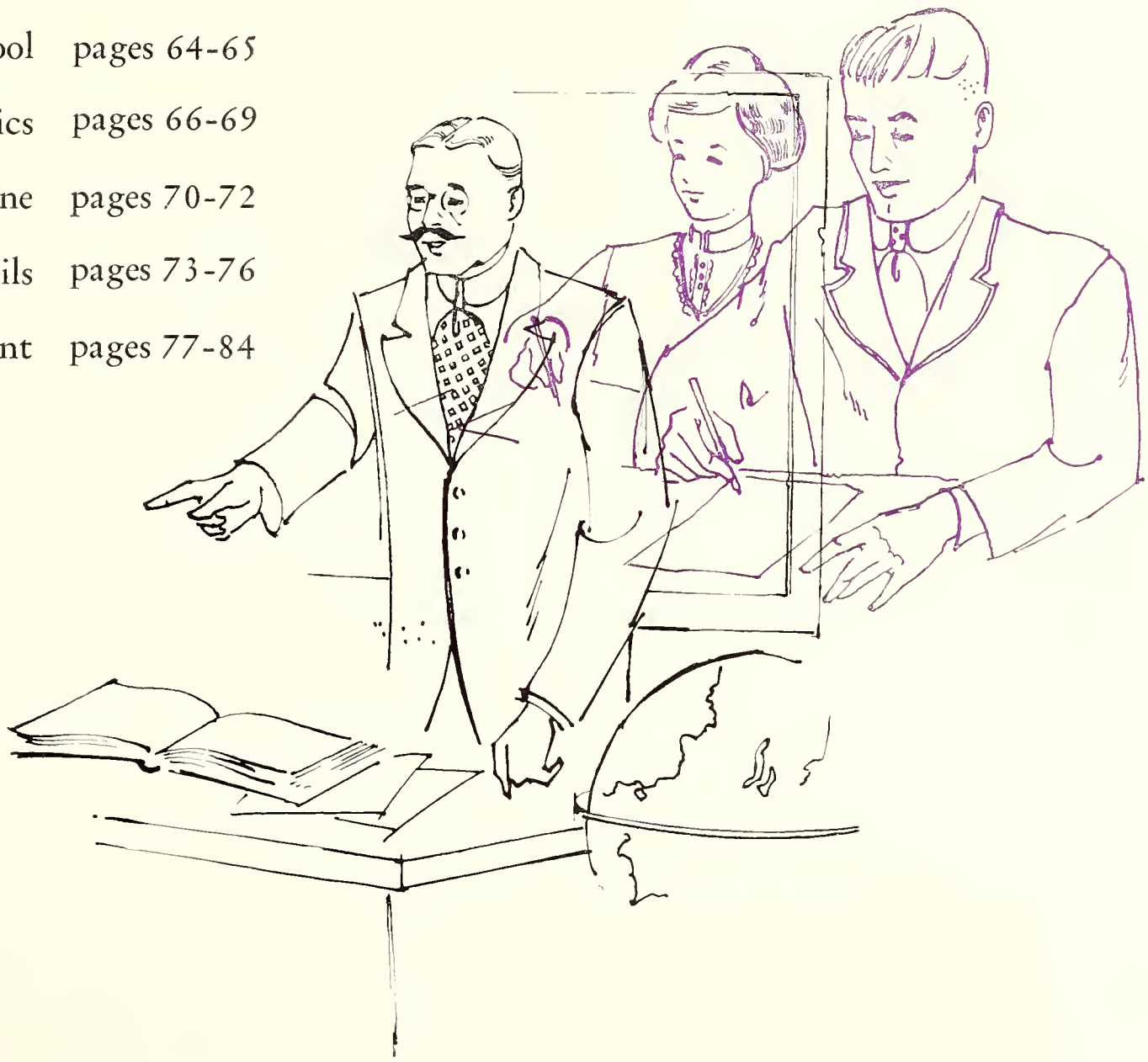



Administrative Council—*Standing*: Max W. Milbourn, E. M. Gerritz, Chester E. Peters, John W. Shupe. *Seated*: Warren Brandt, C. Clyde Jones, A. L. Pugsley, A. D. Weber, Doretta S. Hoffman, James A. McCain, Harold Howe, Daniel D. Beatty, Duane C. Acker and Glenn H. Beck.



Photo by STUDIO ROYAL

THE ADMINISTRATION, more than any other facet of the campus community, has been marked with increasing complexity. The nucleus of this unit is now composed of 15 people doing a job performed by the president during K-State's first years of existence.

Beginning its life in a single stone building, Kansas State had a faculty of three under President Denison and operated on a budget of fees and donations, in addition to the land grant, to provide an education to the 106 students enrolled.

Today, seventy major structures cover the campus and the combined faculty and staff number well over 2,000. The current operating budget, excluding funds for capital outlay for new buildings, is nearly $17,000,000 and more than 8,900 students are presently enrolled in classes.



Student Gain Shows Efforts of President

A 12 per cent increase in the enrollment at K-State reflected the efforts of President James A. McCain to make the university serve more citizens of the state. The enrollment increase was the highest recorded among all Kansas schools and members of the Big Eight Conference.

McCain directed his attention toward the celebration of the University's Centennial placing special emphasis on the four guest lecturers scheduled to speak at different times during the year. Visiting several German universities last summer, McCain promoted the educational exchange program.

The Board of Regents, acting on a proposal by President McCain, approved the change of six of the seven schools to colleges. The Board authorized the establishment of a new School of Commerce and School of Education, and created the administrative position of dean of faculties. The Eurich Report to Governor Anderson and the Kansas Legislature was also handled by the Board.

Governor John Anderson was vigorous in his support of higher education in the University. He also took part in the Centennial celebration.

Active on many committees, President James A. McCain serves on the National Advisory Council for the Peace Corps.



Pausing under the Capitol dome is Governor John Anderson, the recipient of a Centennial Service Award.

Board of Regents—*Top Row*: Max Bickford, W. F. Danenbarger, C. V. Kincaid, Henry A. Bubb, Whitley Austin, Ray Evans. *Bottom Row*: Leon N. Roulier, Clyde M. Reed, Dwight D. Klinger, Clement H. Hall.



New Vice-Presidency Goes to A. D. Weber

When Arthur "Dad" Weber returned in June from his fourth trip to India, he stepped into the job as vice-president, a new position created by President McCain and approved by the Kansas Board of Regents. As vice-president, Weber's duties were in the field of general administration and in coordinating all international activities in which the University had an interest.

In line with his work in international relations, Weber and Dr. Vernon Larson, head of the department of foreign agricultural programs, visited India to conduct an executive review of KSU's contract with India which called for aid to India's colleges.

Dean of Academic Instruction since 1947, Albert L. Pugsley had charge of the coordination of the academic programs. He was also responsible for faculty selection and welfare, determined research grants, and assisted President McCain in relations with the Kansas Board of Regents.

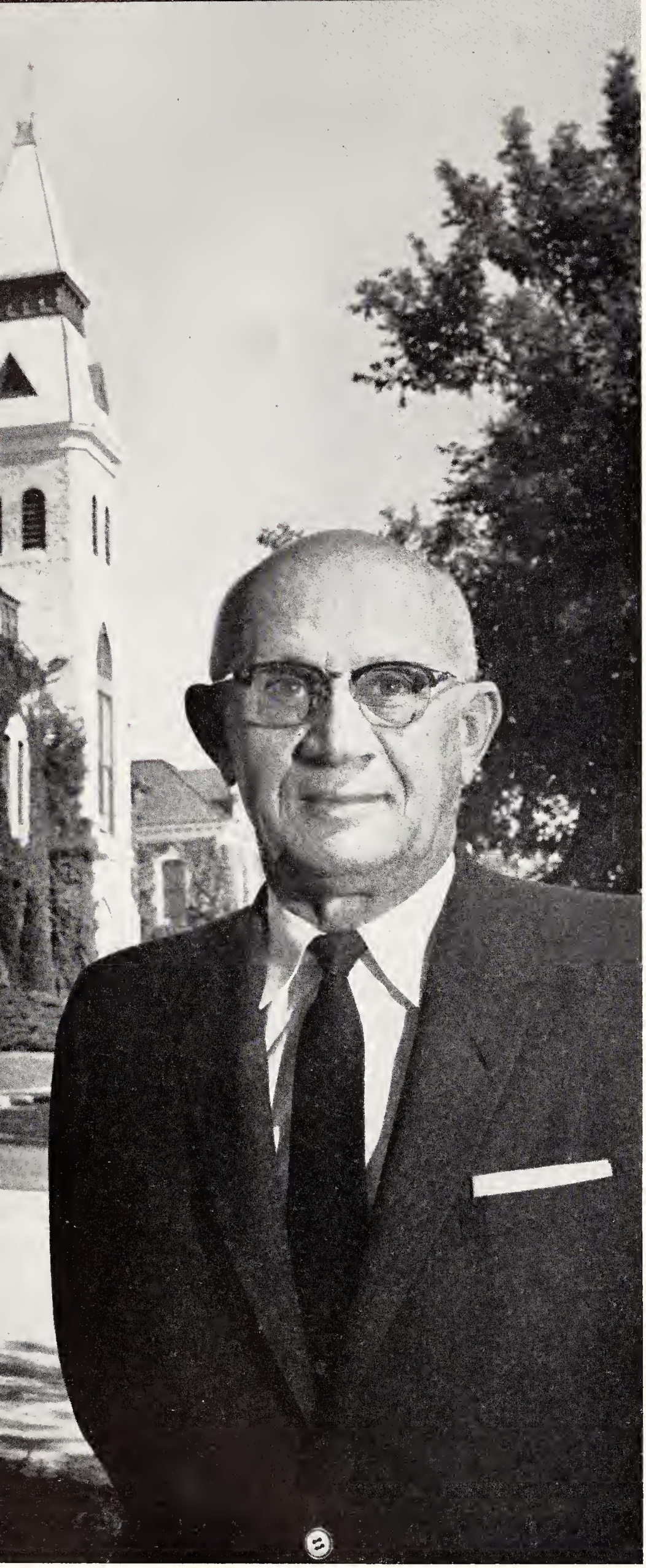

Remaining on campus to tend to administrative duties, A. D. Weber is more than a memory to many people in India.

North Central Examiner and Consultant, Academic Administration Dean A. L. Pugsley aids accrediting association.



Since Pugsley first came to K-State, he has seen the establishment of a faculty senate, the addition of many scholars to the faculty, and an improvement of library support. The number of Ph.D.'s in the faculty increased from 17 to over 50 per cent and new programs were formed.

As business manager, Daniel D. Beatty was responsible for the preparation of the annual budget. He also handled requests for legislative funds and the financial operations of the auxiliary enterprises and the college physical plant.

Since 1956 when Beatty took the job, he has witnessed a phenomenal growth of the University. The budget rose from $8 million to $19 million and the enrollment jumped from around 5,200 to nearly 8,500 day-attending students.

Max Milbourn, assistant to the President, was the President's right-hand man and frequently filled in for McCain. Chairman of such committees as the Radio-Television Policy committee, General Scholarship committee and the Public Relations Council, Milbourn was appointed as the University's liaison to the American Council on Education in most matters pertaining to federal relations.



Directing budget preparation, Business Manager Daniel Beatty also gives fiscal interpretations at Regents' meetings.



Administrative Heads—*Top Row:* A. B. Cardwell, Bureau of General Research Director; C. M. Correll, Historian; D. G. Danskin, Counseling Center Director. *Second Row:* T. O. Dodge, Budget Officer; A. T. Edwards, Housing Director; F. D. Farrell, President Emeritus. *Third Row:* W. R. Kerr, Veterans' Service and Housing Director; J. W. Kraus, Director of Libraries; R. F. Gingrich, Physical Plant Administrator. *Fourth Row:* H. D. Hess, Executive Alumni Secretary; K. M. Heywood, Endowment and Development Director; H. P. Jubelt, Student Health Director. *Bottom Row:* R. H. Perry, Comptroller; Roland Swaim, Placement Center Director; F. L. Whan, Summer School Director.

Max Milbourn, assistant to the president, appears before the public in an unofficial public relations capacity.





As Dean of Admissions and Records, E. M. Gerritz oversees printing and sorting of IBM class and enrollment cards.

Regents Board Votes For Title Alteration

With the creation of the position of Dean of Admissions and Records, Ellsworth Gerritz was the first to occupy the office. His former title of director of admissions and registrar was officially changed by the Board of Regents in the summer of '62.

In addition to managing the records office, Dean Gerritz was selected as a member of the National Board of Directors of the American College Testing Program. Closely connected with University activities, Gerritz served on the President's Administrative Council. He was chairman of the Catalog Committee, the Use-of-Rooms Committee, the Assigning and Scheduling Committee and the Admissions and Advance Standing Committee; and was secretary of the Faculty Senate.

Formulating the policies of the faculty, the Faculty Senate aimed at improving relations with student governing bodies by proposing student representation on the Senate. Approving a new program of student discipline, the Senate created a special committee for the area, revised the student honor code and set new standards on student discipline. The Senate also proposed the establishment of the School of Education, which was later ratified by the Board of Regents and adopted by the University.

Faculty Senate—*Top Row*: Harold Howe, A. B. Sageser, Elden E. Leasure, Jessie A. Warden, Mary D. Apel, Marjorie Adams, Howard L. Mitchell, A. L. Langvardt, Dale L. Womble, Winona M. Starkey, *Second Row*: J. Arthur Hobbs, Doretta S. Hoffman, Erle E. Bartley, Merle F. Hansen, William Bevan, Jack L. Lambert, Charles H. Murrish, Norma D. Bunton, E. Beth Alsup. *Third Row*: Herbert T. Bates, Philip M. Rice, Ray A. Keen, Valentine F. Ridgway, Roy J. Milleret, Lowell Brandner, M. A. Durland, Robert E. Crank. *Bottom Row*: William J. Clark, Donald M. Trotter, Alfred F. Borg, Floyd W. Smith, Nina Edelblute, Edith M. Ridgeway, Roger E. Regnier, Dan W. Upson.



Peters Takes Office As Dean Of Students

After nine years as Directors of the Placement Center, Chester E. Peters advanced to the position of Dean of Students. As head of the Student Personnel Services, Peters attempted to coordinate its role with the functions of the University. During his first year as Dean, he witnessed the completion of a $1,200,000 women's dormitory and the beginning of construction on a new men's residence hall. Work on two housing units for married students, scheduled for completion and occupancy by the fall of '63, was started.

Margaret Lahey, associate dean of students and dean of women, was adviser to Associated Women Students and Inter-dorm Council. Carolyn Peine, assistant dean of women, advised off-campus women and the Social Co-ordinating Council.

Advisement of international students was handled by Charles H. Wildy, assistant dean of students. He also counseled men students with academic problems and headed the new-student orientation program.

The new office of Aids and Awards, distributing loans and scholarships, was under the direction of Harold W. Kennedy, assistant to the dean of students. Plans to include part-time employment in this department put all student financial aid into one office.

Officiating on students' problems and affairs are Carolyn Peine, Harold Kennedy, Margaret Lahey and Charles Wildy.





Filling the post vacated by Herbert Wunderlich, Dean of Students Chester E. Peters guides student life on campus.

Agriculture Faculty Improves Counseling

Aiming directly at improving the extensive educational programs offered to the 711 students in the School of Agriculture, the faculty tried to improve student counseling. The three divisions of agriculture—academic instruction, extension and research—supported the theory of Glenn Beck, dean of agriculture, that agriculture and industry must eventually collaborate to realize optimum profits. Beck, who recently returned from Nigeria after investigating the possibilities of building a branch of KSU there, received his BA from Idaho University, his MA from K-State and PhD from Cornell University.

In conjunction with the expanding opportunities in the related fields of agriculture, the school established the Department of Plant Pathology last summer. General agriculture had the highest enrollment with 138 students, followed by the Department of Flour and Milling with 71 and the Department of Agricultural Economics with 70.

In his third year as Dean of Agriculture, Glenn H. Beck strives for public understanding of the agricultural field.

Esthetic appreciation and maximum utilization of trees and terrain are the major concerns in landscape architecture.



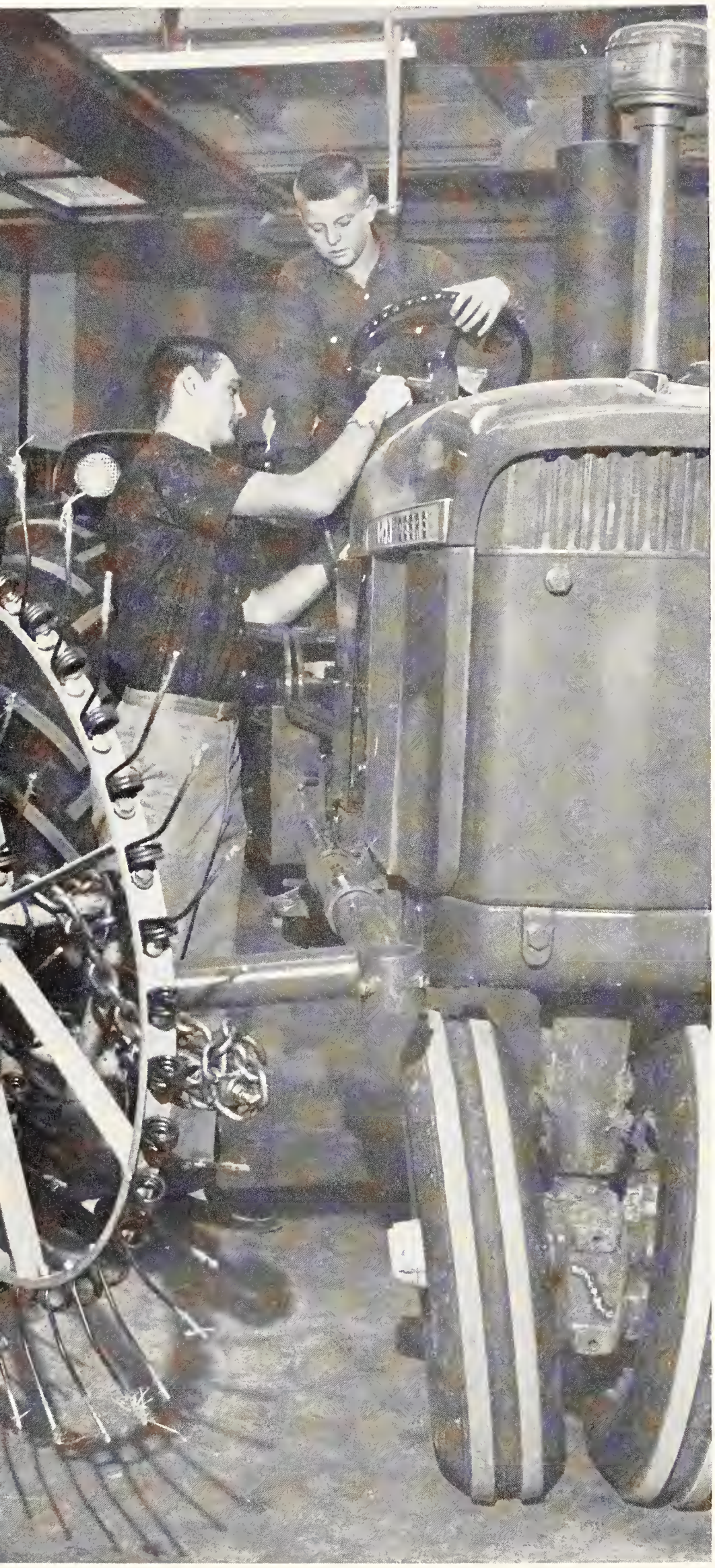

Taking time to assist a 4-H youth with a project, an ag student explains the intricacies of the operation of a tractor.


WATERS HALL

Ag School Compiles Research Information



Co-ordination of 10 departments and 105 county extension agencies is a task of Harold E. Jones, extension director.

Compiling factual information, the School of Agriculture conducted a variety of research projects. Studies in dairy science and biochemistry, measuring quantities of material in food, air and body tissues by microanalysis, led to a research grant from the National Aeronautical and Space Administration. Cooperative studies by the Schools of Agriculture, Veterinary Medicine, Home Economics and Arts and Sciences showed the degree to which economical factors of meat palatability could be inherited in various breeds of livestock.

The new Director of Resident Instruction, Duane Acker, told Kansas rural youth about opportunities in agriculture, explaining that the agricultural image was one of process and distribution as well as production. C. Peairs Wilson, former dean of academic instruction, became director of the experiment station.

Agriculture School Department Heads—*Top Row:* Thomas B. Avery, Poultry Husbandry; Rufus F. Cox, Animal Husbandry; Robert P. Ealy, Horticulture. *Second Row:* Herbert Knutson, Entomology; Howard L. Mitchell, Biochemistry; John A. Nordin, Agricultural Economics. *Bottom Row:* Charles L. Norton, Dairy Science; Raymond V. Olson, Agronomy; John A. Shellenberger, Flour and Feed Milling Industries.



Robert Bohannon, assistant to the dean and the extension director, confers with Frank R. Carpenter, assistant dean.





Extension Department Heads—*Top Row*: W. G. Amstein, Agricultural Extension Specialist; Mae Baird, Home Economics Extension; John M. Ferguson, Agricultural Engineering Extension. *Second Row*: Paul W. Griffith, Associate Director; Oscar W. Norby, County Extension Operations; Roger E. Regnier, Boys' and Girls' Clubs. *Bottom Row*: Wilber E. Ringler, Programs and Training; Kenneth E. Thomas. Extension Information; Roman J. Verhaalen, Continuing Education.



Director of the Agricultural Experiment Station, C. Peairs Wilson, handles incoming data from Kansas counties.

After positions at Iowa and Oklahoma State, Duane Acker completes his first year as Director of Resident Instruction.



Information obtained from lyphalyzing or freeze-drying a solution of wheat proteins is recorded for milling use.



Amidst culture patches dotting a table in the new bacteriology laboratory in Bushnell Hall, a student carefully filters a solution for use in a research project. Bacteriologists are now experimenting with molecular biology.

Assistant Dean Marjorie Adams, Academic Adviser John Murry and Assistant Dean Orval Ebberts aid students.



A Menninger Foundation consultant, William Bevan, dean of arts and sciences, pilots largest school on the hill.

Bevan Fills Position As New A & S Dean

Former head of the psychology department, William Bevan was appointed Dean of the School of Arts and Sciences, replacing Thomas M. Hahn. He headed the largest school on campus with 21 departments and an enrollment of 3,300. Bevan received his MA and PhD from Duke University, and worked in the field of psychology with aircraft corporations before joining the faculty in 1960. Under the new Dean, the school enlarged its honors program and hosted an English professor from Australia.

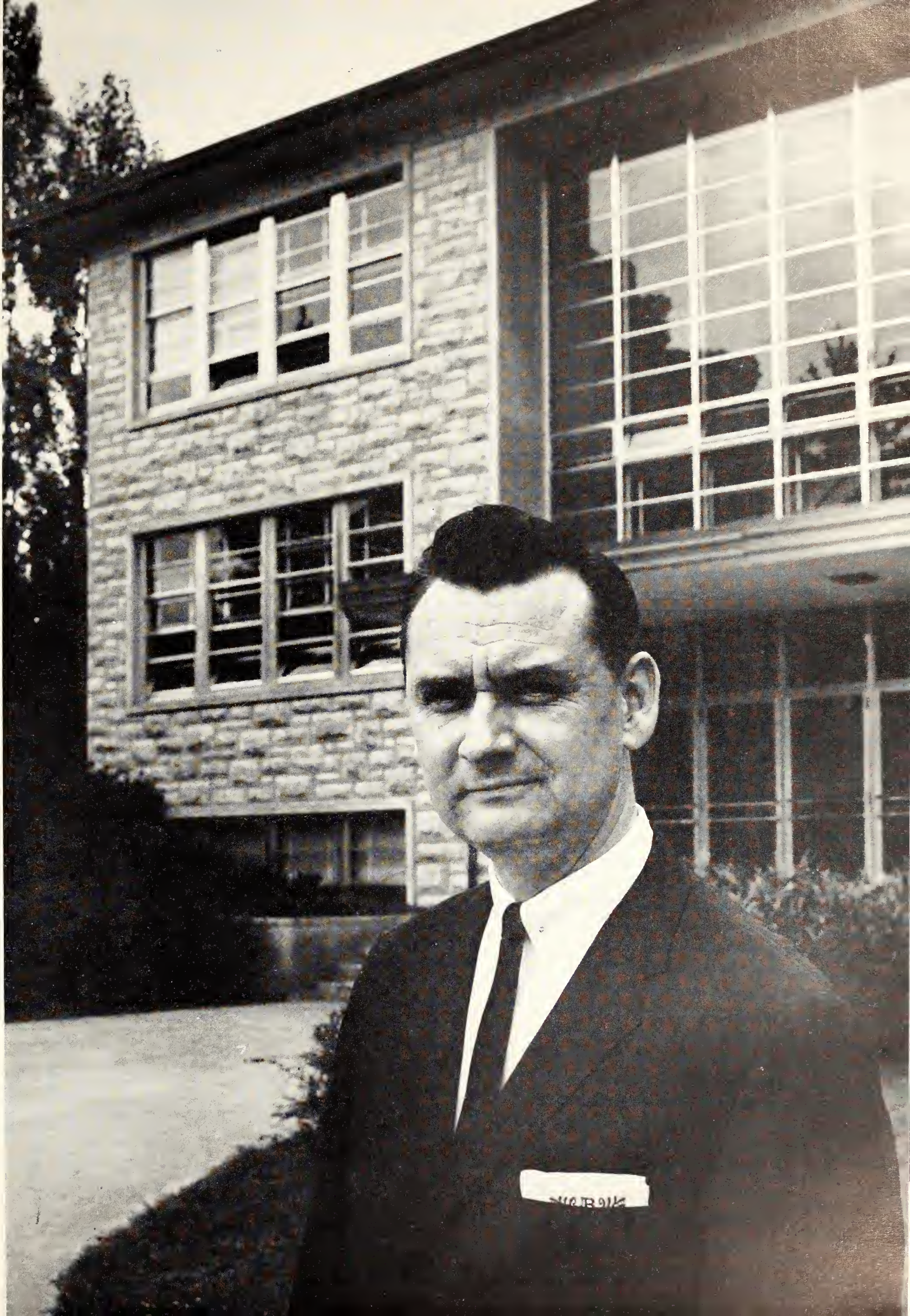

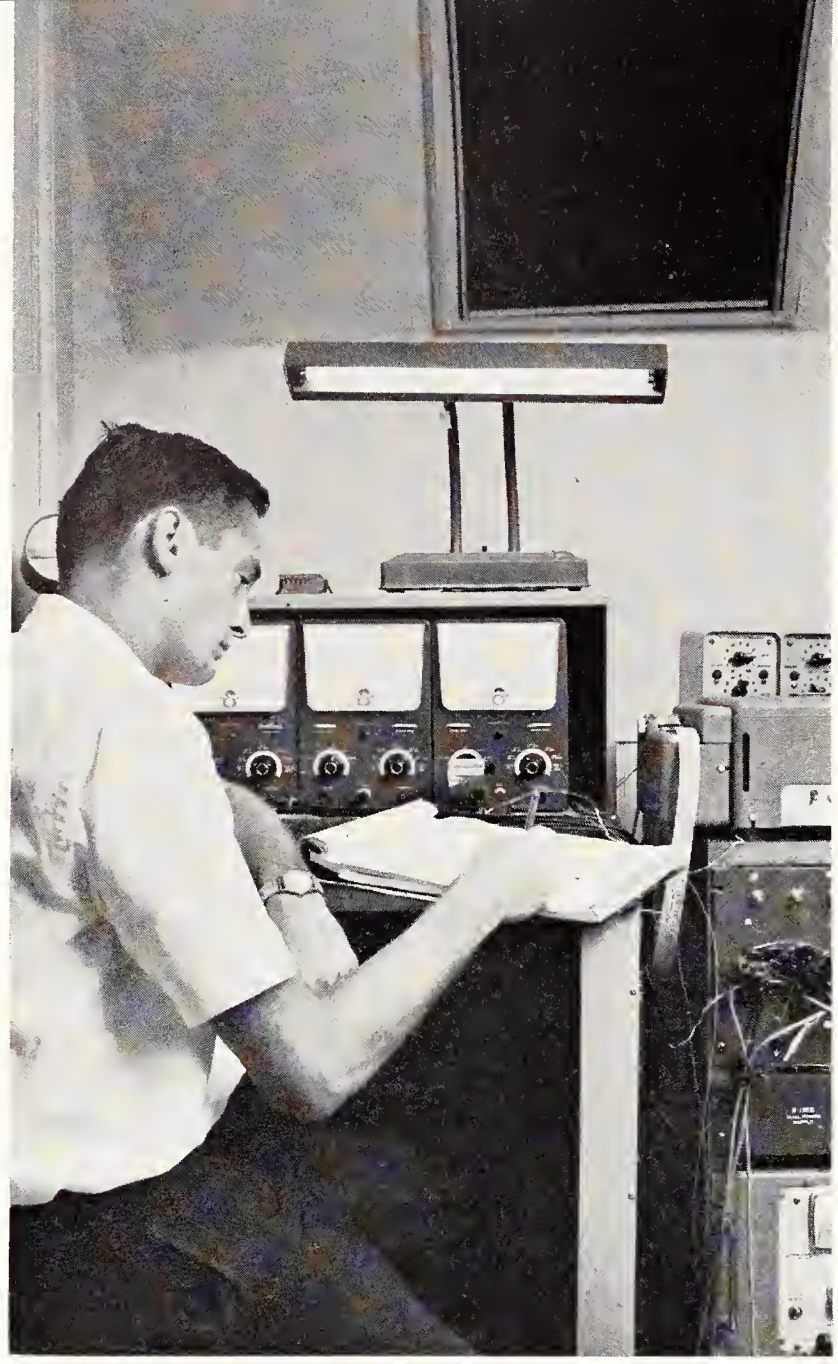

A student monitors a computer as it records data for an aeronautics experiment conducted for the U. S. Air Force.

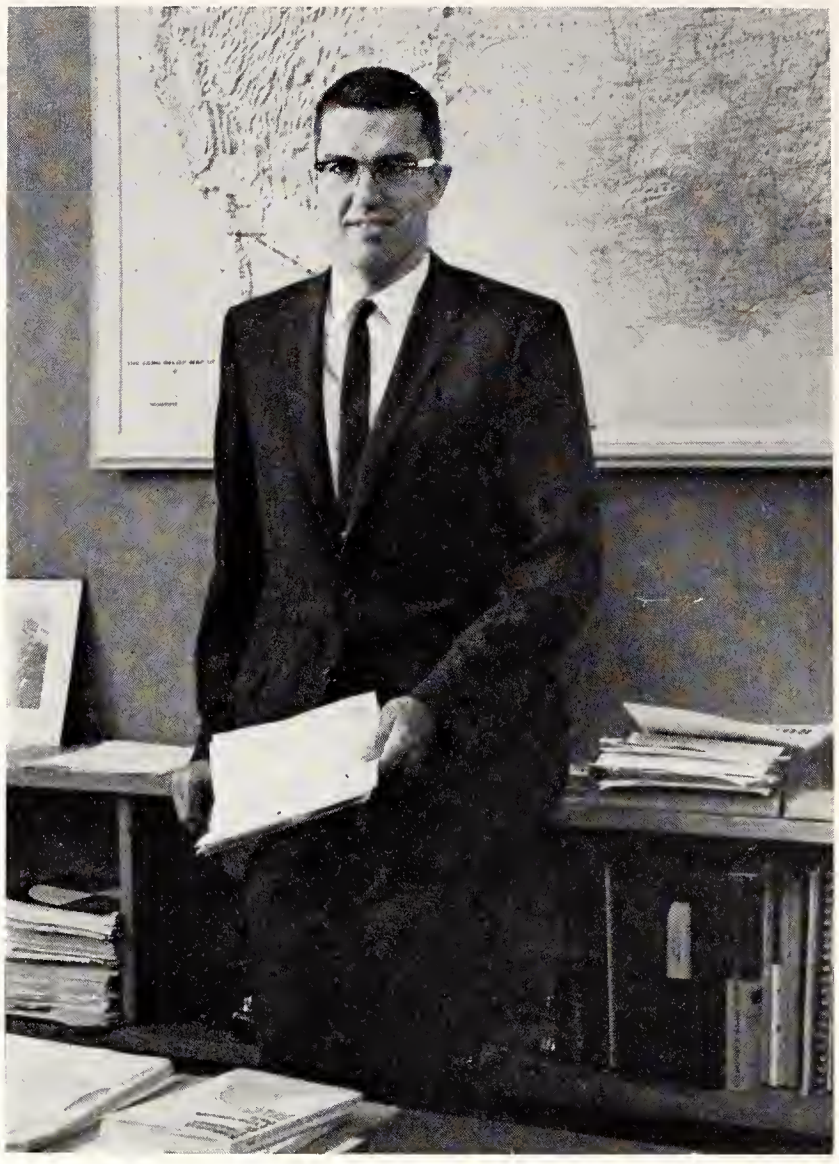

In addition to his duties as associate dean, Warren Brandt conducts research as head of the Chemistry Department.

Trumpet lessons are given by a student instructor to one of the pre-college students taught by the Music Department.



Departments Expand In Physical Sciences

To expand and relieve overcrowded physical science facilities for three departments, a $2,925,000 building west of Waters Hall was completed. The structure housed classrooms, offices, laboratories, lecture halls and an astronomical observatory. The speech department initiated a linguistic laboratory for international students, a program emphasizing spoken English inflections. A geo-chronological laboratory which would measure specimens by chemicals was prepared by the Geology Department.

Delving into the development of a field of area studies and econometrics, the Economics Department employed an economics theory making use of mathematical models. Students planning to teach on the university level were offered a simulated apprenticeship under the Carmichael Program.

While his botany class inspects a maple tree, Dr. H. H. Haymaker points out and defines leaf characteristics used for identification. The tree is one of many types of flora from throughout the world that are tagged for class use.

Arts and Sciences School Department Heads—*Top Row*: Donald J. Ameel, Zoology; Thomas J. Badger, Military Science; A. L. Borg, Bacteriology; Warren W. Brandt, Chemistry; Norma D. Bunton, Speech; A. B. Cardwell, Physics; Joseph R. Chelikowsky, Geology and Geography. *Second Row*: Richard C. Clark, Modern Languages; Earle R. Davis, English; T. M. Evans, Physical Education; H. C. Fryer, Statistics; Finis M. Green, Education; Ralph H. Lashbrook, Technical Journalism; Luther O. Leavengood, Music. *Bottom Row*: H. B. Lee, Athletics; Merrill E. Noble, Psychology; John A. Nordin, Economics and Sociology; Stuart M. Pady, Botany and Plant Pathology; Philip M. Rice, History, Political Science and Philosophy; Ralph G. Sanger, Mathematics; George R. Smith, Air Science.





Debating the pros and cons of an important decision, business majors tackle an artificial problem for a corporation game designed to exercise business abilities. In the game, students were managers of make-believe corporations.

School of Commerce Replaces Department

Created in July of 1962, the School of Commerce was changed from a department to the present school with an enrollment of 610 students in business or business and accounting. A class enrollment of more than 1900 students included those who were supplementing their education by taking business courses as electives. Separated from the Department of Economics in 1955 and the Department of Business Administration last summer, the newly established entity boasted a total of 20 faculty members which doubled the 1955 total. No departments were designated during the school's first year.

Using the latest equipment, a business student completes a problem on the adding machine for a class assignment.



Evolution of the School of Commerce occurred not only because of the large number of students being handled by departmental faculty, but also because of competition for faculty members with other schools of business. Another influence was a desire for accreditation by the American Association of Collegiate Schools of Business. In addition curricula included secondary education preparation, institutional and restaurant management supplements and agribusiness courses.

C. Clyde Jones, dean of the School of Commerce, had served as head of the department since 1960. He received his BA from Marshall University and his MA and PhD from Northwestern University. Dean Jones also fills the post of secretary to the Kansas Council on Economic Education.

Co-author of "American Economic History," Dean C. Clyde Jones is a former editor of Agricultural History.


CLASS
OF
1908

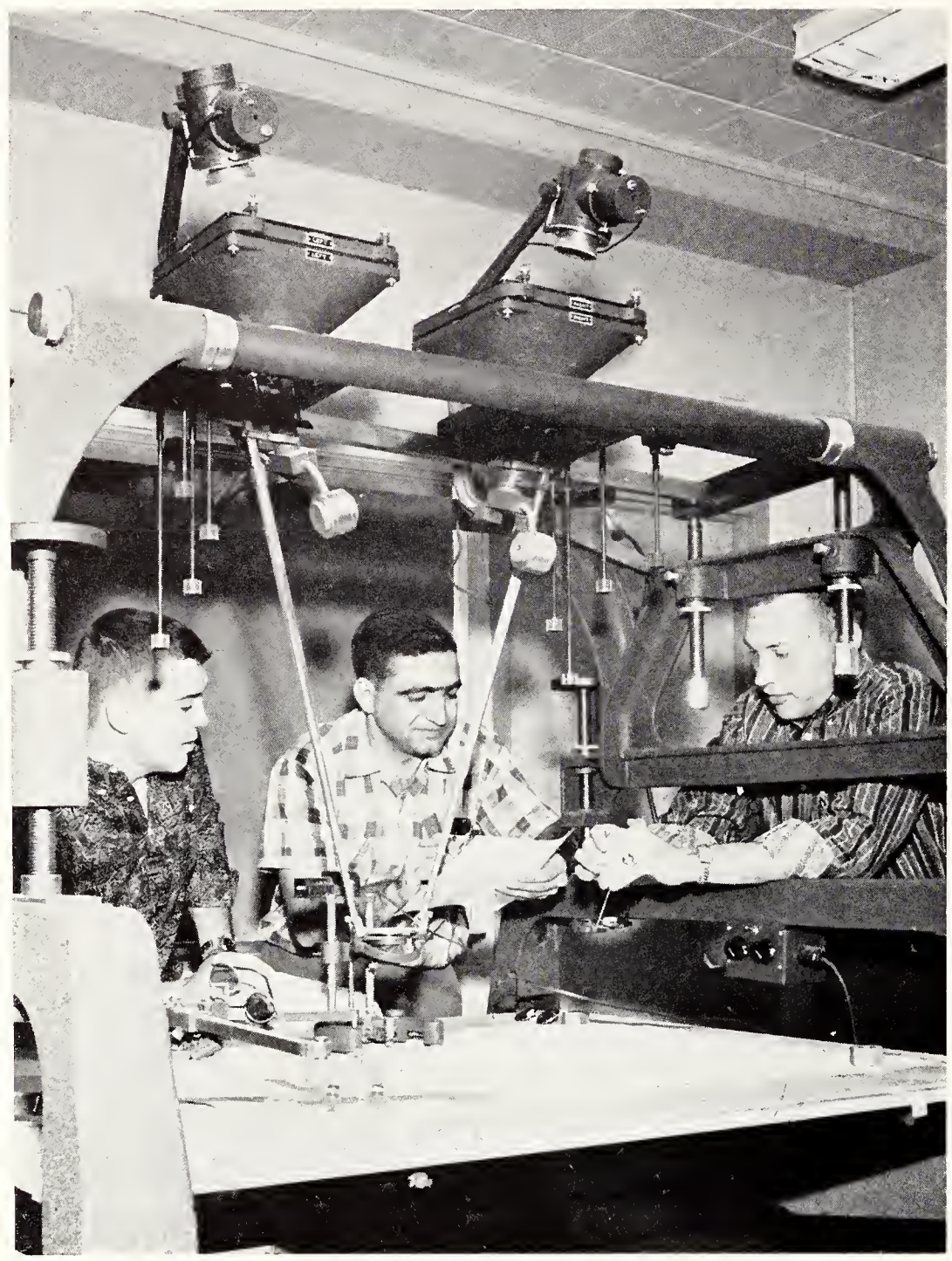

Interpreting from an aerial photograph, students utilize a Kelsh plotter for rapid mapping of ground formations.

AEC Grants License For Nuclear Reactor

With enough critical matter in its core to sustain a chain reaction, the Triga Mark II was licensed for operation by the Atomic Energy Commission. The reactor is one of three in U. S. schools that can reach a controlled peak pulse of 250,000 kilowatts.

Also newly completed, an Environmental Laboratory was built at a cost of $160,000. Financed with the aid of a matching grant from the Health Research Facilities Branch of the National Institute of Health, it contained equipment worth more than $150,000.

For the first time in several years, the School of Engineering and Architecture showed a rise in enrollment. There was a 40 per cent increase on the freshmen level as 615 enrolled and a 5 per cent general increase as the school's enrollment totaled 1827.

Completing his second year as acting dean of the School of Engineering and Architecture, John Shupe made major policy decisions for the school. In addition, Dean Shupe was a committee member for the American Society for Testing Materials, the National Society of Professional Engineers and the American Society for Engineer Education.

Acting Dean of Engineering and Architecture, John Shupe, stresses public relations to encourage enrollment.

Students in architecture prepare problems for a design course. Included in the expansive program of the department was research on the educational and recreational facilities around Tuttle Creek Reservoir.





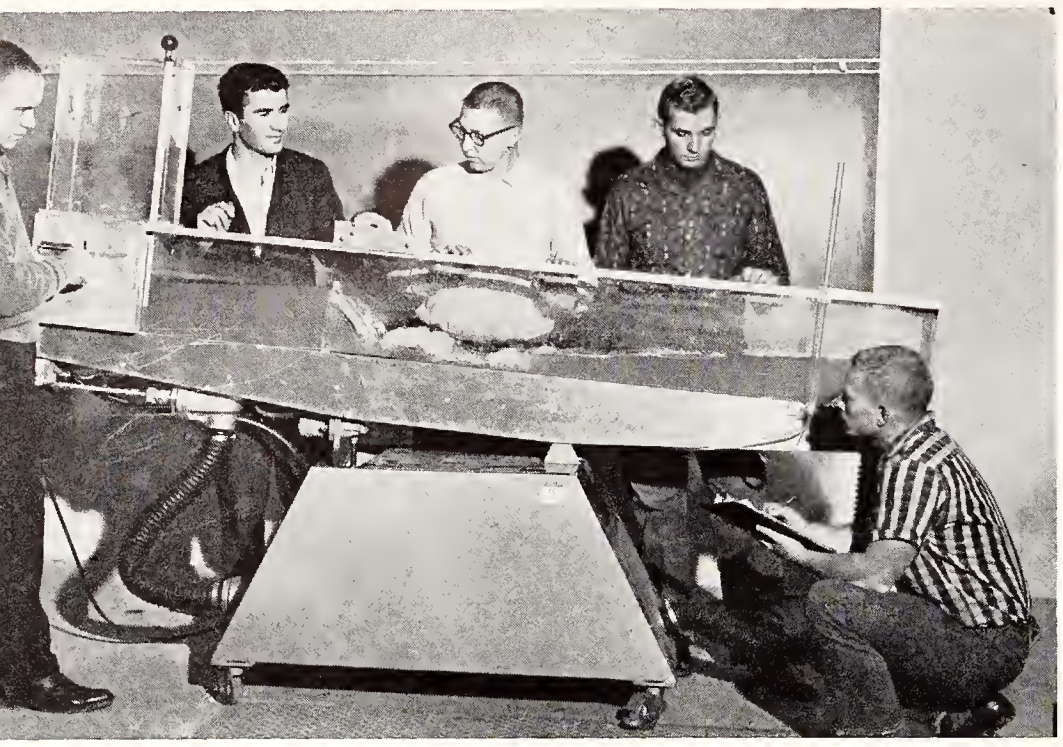

Working with a channel flow demonstration model, agricultural engineering students study soil conservation.

Engineering Divisions Conduct Experiments

Conducting tests, research, and development work of engineering and industrial value, the Engineering Experimental Station spent over $250,000 on research projects. Applied Mechanics continued environmental studies, while other departments carried on extensive research in their fields.

In conjunction with the Department of Civil Defense, the Department of Nuclear Engineering sponsored the Radiation Shield Institute. The first of its kind in the western world, the institute studied the shielding characteristics of various materials.

Data for calculation of heat balance is taken by students as they observe the nuclear reactor cooling system and ion exchanger. With its associated laboratories and equipment, the reactor represents a $750,000 investment.

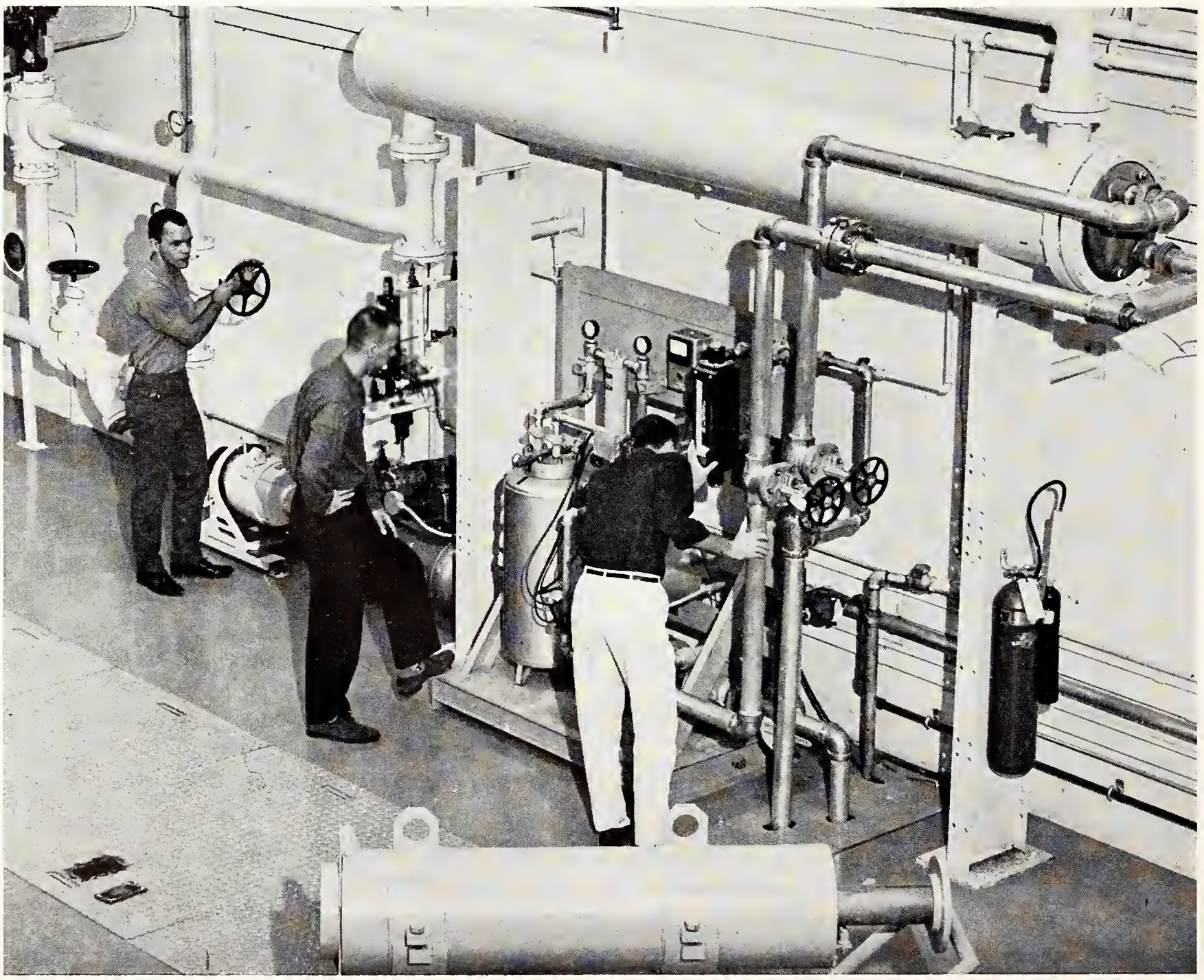

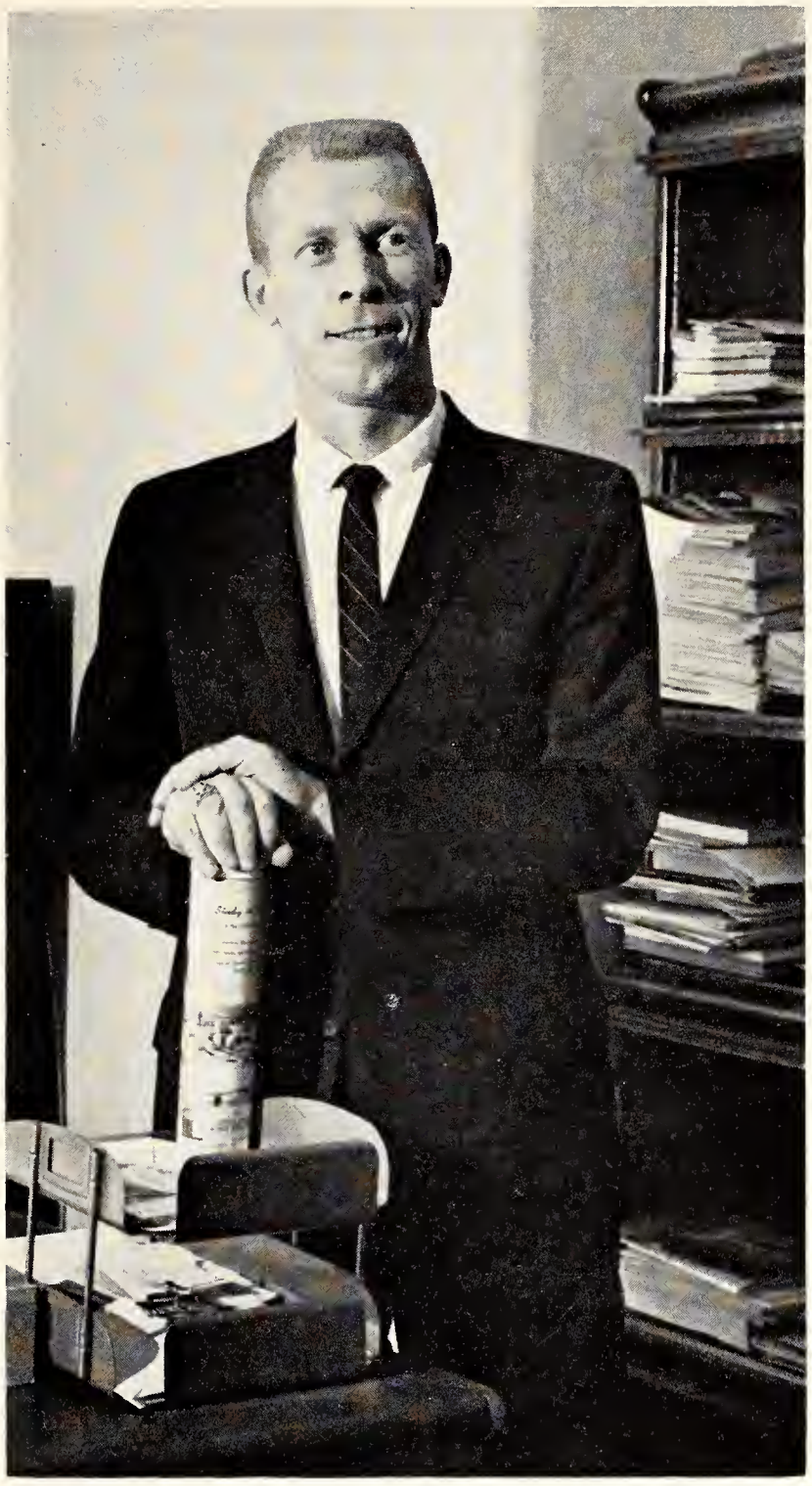

Completing his second year as assistant to the dean, Richard H. Morse attends to student enrollment difficulties.



Situated at the base of the nuclear reactor, the 4½ by 6½ foot mosaic contains between 9-10,000 pieces of glass.

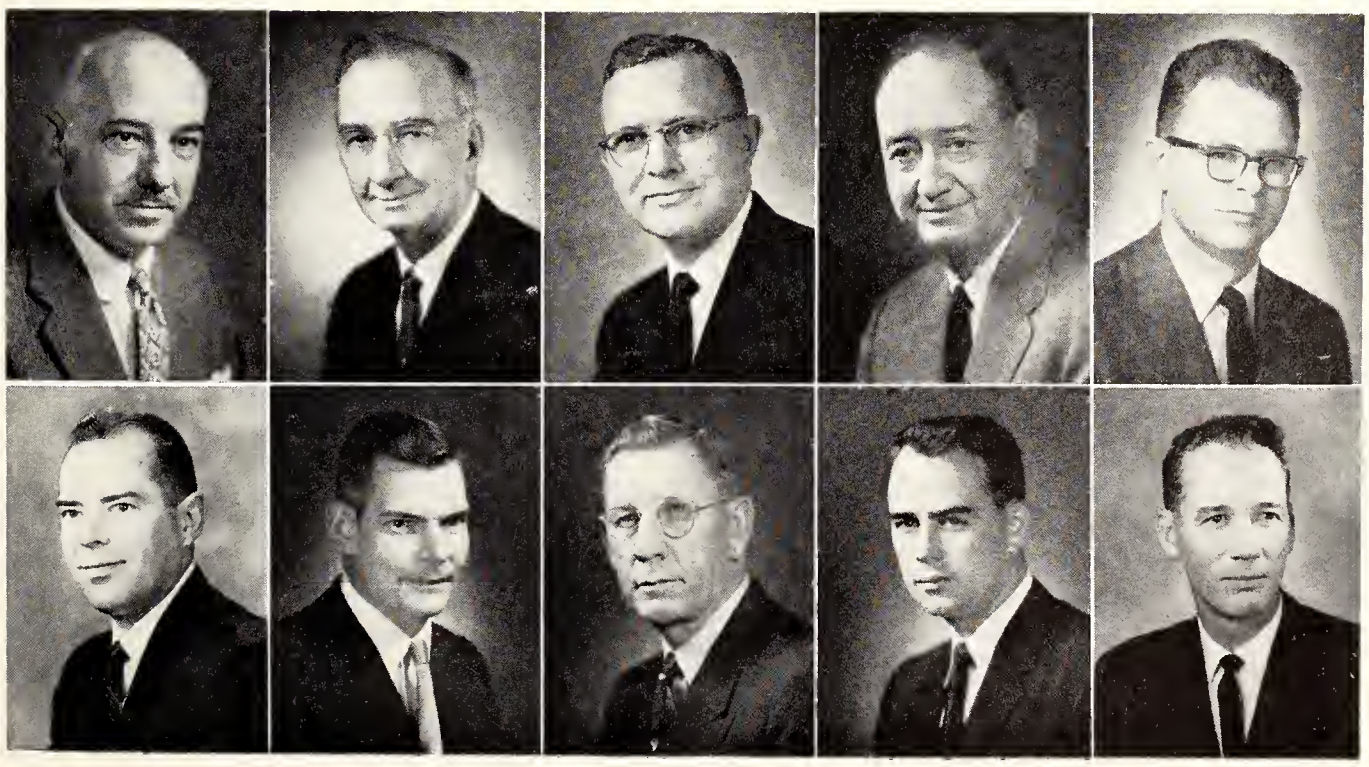

Engineering and Architecture School Department Heads—*Top Row*: Emil C. Fischer, Architecture; Leland S. Hobson, Engineering Experiment Station; William H. Honstead, Chemical Engineering; Russell M. Kerchner, Electrical Engineering; William R. Kimel, Nuclear Engineering. *Bottom Row*: Philip G. Kirmser, Applied Mechanics; George H. Larson, Agricultural Engineering; Reed F. Morse, Civil Engineering; Ralph G. Nevins, Mechanical Engineering; George F. Schrader, Industrial Engineering.

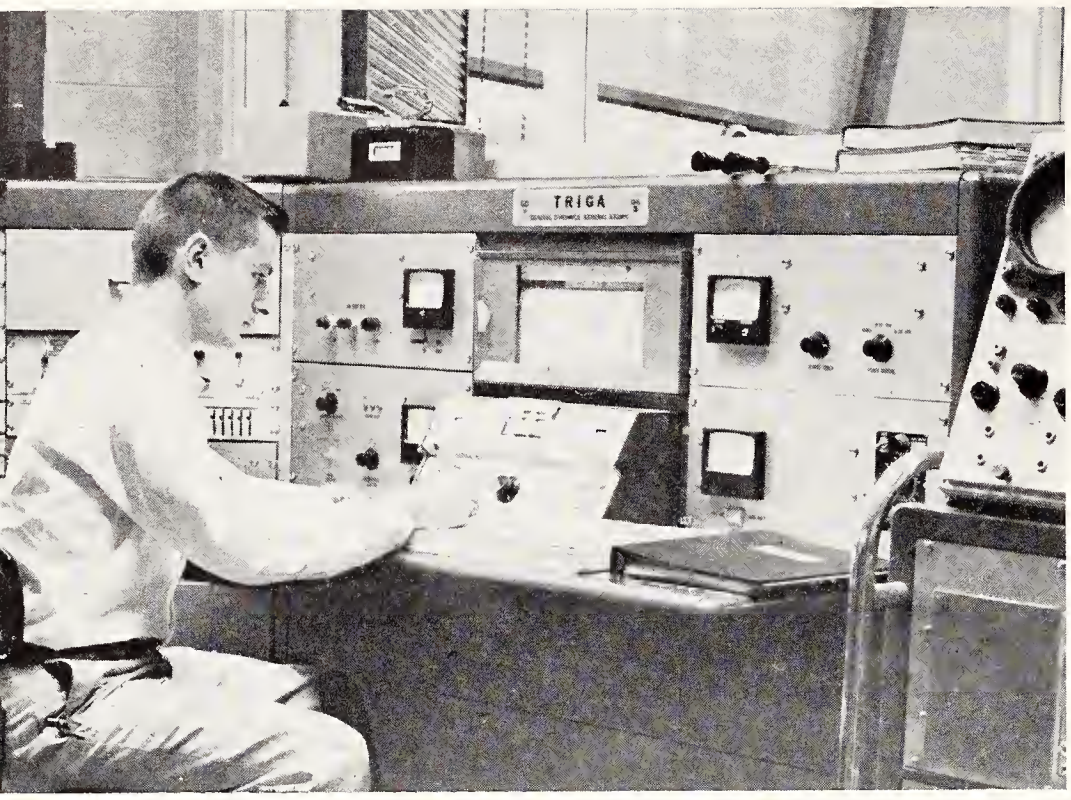

Triga Mark II control panel is carefully checked by a graduate student who is operating the critical nuclear reactor.



A nuclear engineering graduate student measures the amount of radio-activity present at top of the reactor core.

Dean Howe Returns To Graduate School

Offering master's degrees in 68 departments and doctorates in 23, the Graduate School surpassed the 1000 enrollment mark for the first time. Thirty per cent of the enrollment was composed of international students. Graduates not only studied specific courses, but also utilized experiment stations, conducted research, taught classes and wrote dissertations. Much of the work done in the Graduate School was supported by grants. Forty-six National Defense Fellowships were alloted. Dean Harold Howe returned to campus after a year's leave of absence while he was in Washington, D. C., directing the Graduate Fellowship branch of the United States Office of Education.

Dean Harold Howe works to acquire additional National Defense Fellowships, a program he oversaw in Washington.

Giving an answer during an oral examination for an advanced degree from the Graduate School, a candidate for a MA degree responds to one of the numerous, complex questions asked by a graduate faculty examination committee.





Home Ec Enrollment Gets National Rating

Increased enrollment brought national ranking and recognition to the School of Home Economics. The school was third in the nation in freshman enrollment as 290 entered the various branches of home economics study. Showing a 15 per cent increase over last year's figures, the school claimed the sixth place position for total enrollment as 778 students were studying home economics. Forty-two graduate students worked for advanced degrees.

Heading the administrative activities was Dean Doretta S. Hoffman. Completing her ninth year, Dean Hoffman supervised curriculum revisions, school coordination, and the teaching and research projects. She also gave state-wide talks to high school students on higher education and the future.

In addition to her university responsibilities, Dean Hoffman worked on a national level as Secretary of the Resident Instruction Section of the Home Economics Division in the American Association of Land Grant Colleges. She was also Chairman of the National Public Relations Committee for AHEA.

Serving her ninth year as Dean of School of Home Economics, Doretta S. Hoffman coordinates school programs.

Experience with children of nursery school age is included in courses offered by Family and Child Development.



Analyzing an unknown textile sample, a student uses a Soxlet extractor to determine the material's composition.





A new piece of equipment, the moisture tester, determines moisture percentages in Foods and Nutritions experiments.

New Radio-TV Field Added to Home Ec

Radio and television, with an option in home economics, was added to the curriculums offered by the School of Home Economics. The new curriculum coordinates the two fields, preparing the student for home economics broadcasting. Among the expanding areas in the field, home economics and teaching had the highest enrollment, followed by general, and art and interior decorating.

Research in all areas of home economics was emphasized as professors and graduate assistants headed experimental studies. The Department of Clothing and Textiles participated in a study of wool-types available to the consumer. The Foods and Nutritions Department, in conjunction with the Departments of Horticulture, Animal Husbandry and Chemistry, studied quality changes in frozen foods, palatability of U. S. graded meats, and palatability and metabolism relationships.

In its fifth year of work on a longitudinal study, the Department of Family and Child Development continued to investigate relationships between family life and student accomplishments. Family economics studied financial security, while the Institutional Management Department investigated the effect of method of care on fat used for deep frying.

Serving her third year as associate dean, Ruth Hoeflin works with student scheduling and academic revisions. In addition to her University duties, Dean Hoeflin is Secretary of the National Council on Family Relations.





Home Economics School Department Heads—*Top Row:* John Hannah, Art; Dorothy L. Harrison, Food and Nutrition; Richard L. Morse, Family Economics. *Bottom Row:* Grace M. Shughart, Institutional Management; Marjorie M. Stith, Family and Child Development; Jessie A. Warden, Clothing and Textiles.



Regulating steam temperatures, a student works on an experimental cooking project in Institutional Management.

Students in Family Economics measure arm-arch spans and individual spans of reach. From the data gathered, the most efficient working levels are determined and used for planning convenient cabinet, shelf and table heights.



Checking the heartbeat of a rabbit patient for a physiology experiment, a veterinary medicine student listens for any change in its condition as a fellow student injects a stimulus. Lab partners observe and memorize the procedure.

In the laboratory, the cultures prepared by students in laboratory classes are checked for growth by an instructor.

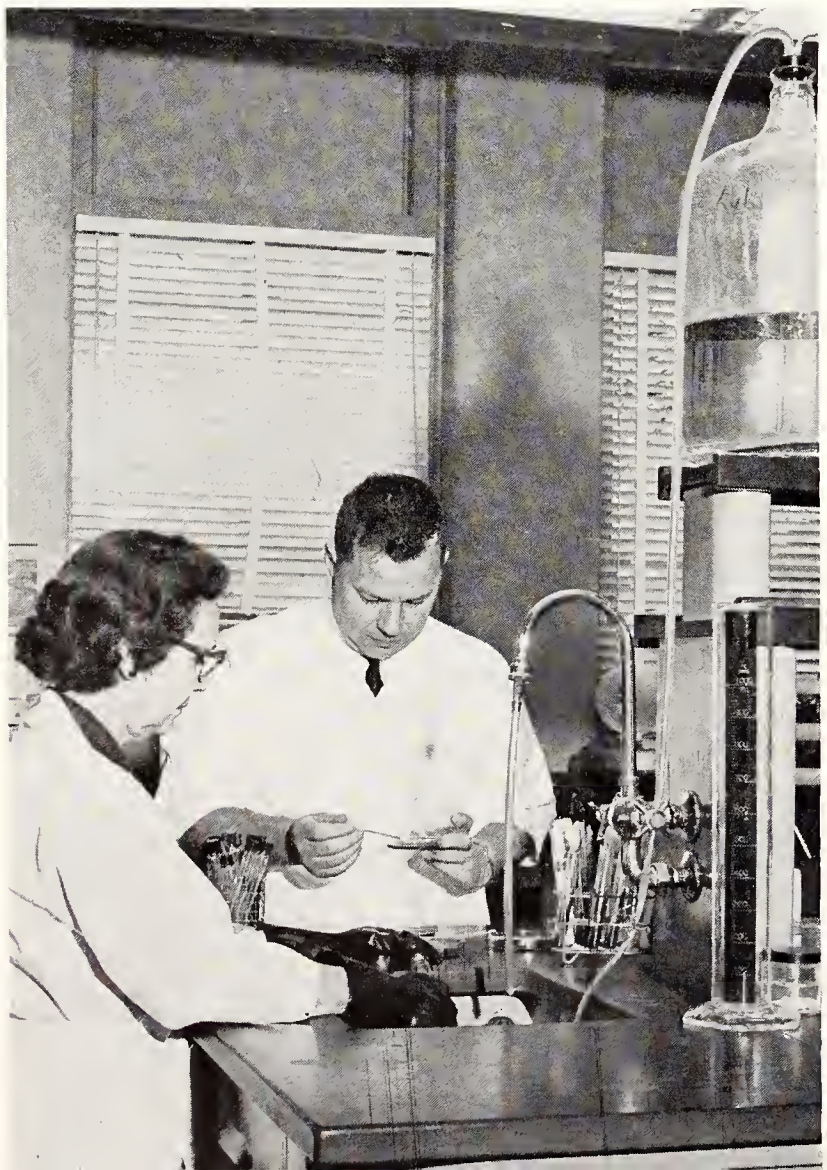

Veterinary Medicine Enrolls 253 Students

Selectively enrolling students in the School of Veterinary Medicine, the faculty limited the fall enrollment to 253, an increase of 10 students in the six-year curriculum. Seven masters of science, one doctor of philosophy and 59 doctor of veterinary medicine degrees were conferred in 1962, with a possible 63 additional degrees to be earned by the end of the '63 spring term.

Elden E. Leasure, dean of the school for 15 years, received the Kansas Veterinary Medical award as the veterinarian of the year and was honored as AVMA past president at Centennial celebrations.

Dean Elden E. Leasure is the administrator for four departments in the school and four veterinary buildings.


VETERINARY
HOSPITAL



A horse is administered oxygen and an anesthetic by a student as two others attempt to correct an injury on its leg.



In his second year as Assistant to the Dean of Veterinary Medicine, Dr. Lee Railsback serves as school adviser.

Hospital, Laboratory Treat 104,577 Cases

Logging animal patients on the Dykstra Animal Hospital files, veterinary medical students registered 51,789 patients in and out of the clinic. Of this number, 19,336 animals were examined within the clinic and the remaining number were treated by senior students on the farm. Diagnostic laboratory examinations for rabies, tissue examinations, blood analyses and autopsies totaled 52,788 cases.

Of the 30 animal disease research projects undertaken by faculty and their student assistants, the most progressive study was that on lymphatic cancer in poultry. Infectious carotitus, or pink-eye, in bovine and the inspection of respiratory disease complexes in poultry was investigated. Another problem was conducted on baby pig diseases. Animal staphylococci, or gram-positive bacteria that generally occur in irregular clusters and are the cause of pus formation in boils and abscesses, were studied to find any possible relationship to human infections. Another probe was in the area of bacterial nephritis, or the inflammation of the kidney of canine.

Veterinary Medicine Department Heads—J. E. Mosier, Surgery and Medicine; D. M. Trotter, Anatomy; M. J. Twiehaus, Pathology; G. K. L. Underbjerg, Physiology.

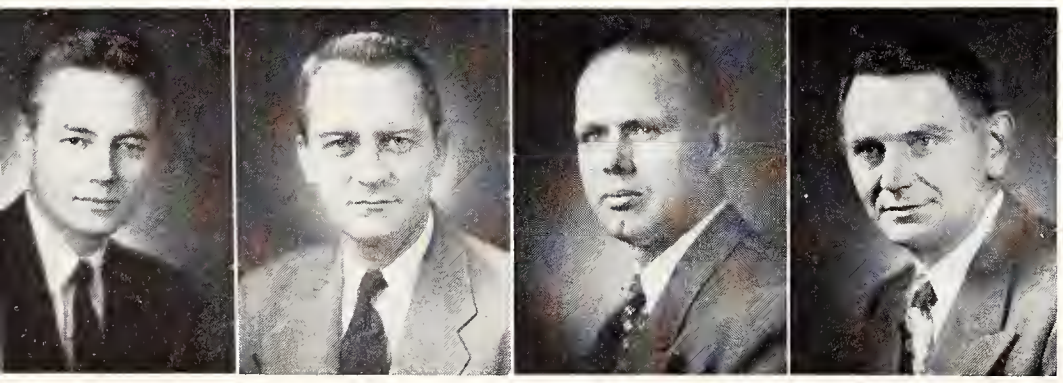



Agricultural Council—*Top Row:* Duane C. Acker, Gerald W. Zimmerman, Leonard L. Austin, Robert J. Davis, Vernon R. Schweer, John R. Fox, James S. Birkbeck, Richard E. Voeltz, Ronald S. Robb, W. Lee Kaff, Charles W. Sauder, Merle E. Jones, John W. Stuckey, Richard K. Meisinger, F. R. Carpenter. *Bottom Row:* Bill E. New, David S. Potter, Lawrence E. Schrader, Paul L. Deets, David W. Good, Earl D. Kellogg, Neil E. Dowlin, Richard A. Robertson, Larry C. Hixson, Melvin C. Hunt.

Agricultural Council Coordinates Projects

Agricultural Science Week, Ag Open House and the Ag Barnwarmer Queen crowning and dance were major projects of the Agricultural Council. Each of the eleven agricultural clubs seated its president and one elected representative on the Council. With the assistance of Faculty Adviser Dr. Duane C. Acker, the Council served as a coordinating body for the activities of the agricultural clubs. Headed by David Good, the Council had no voice in the School of Agriculture's actual administrative functions, but did serve as a sounding board for student opinion.

A & S Council Aids Local WUS Drive

Sponsoring the local World University Service campaign for the first time, the Arts and Sciences Council supplied a film and brochures to publicize the drive. The 22 members, elected by the student body, represented the departments within the School of Arts and Sciences. At the bi-monthly council meetings, Marjorie Adams, faculty adviser, helped with policy-making functions.

Under the leadership of Gary Johnson, the council interviewed Arts and Sciences applicants to Tribunal and approved amendments to the SGA Constitution.

Arts and Sciences Council—*Top Row:* Richard Laubengayer, James A. Oppy, Tom H. Atkinson, Ronnie L. Svaty, William P. Trenkle, James R. Atkinson, Darrell E. Bay. *Second Row:* Marjorie Adams, Sharon J. Carlson, Lydia K. Howell, Barbara A. Gugler, Mary J. Rupp, Linda S. Butler, Mary A. Bliss, Gary D. Johnson. *Bottom Row:* Barbara A. Hill, Nancy I. Bradley, Carol L. Fleming, Sherry L. Irons, L. Clare Cameron, Mary F. Adams.





Graduate Council—*Top Row*: Louis H. Douglas, O. Kenneth O'Fallon. *Bottom Row*: Abraham Eisenstark, Ruth M. Hoeflin, Floyd W. Smith, John G. McEntyre, John D. Wheat, Jacob E. Mosier, Stanley Wearden, Harold Howe.

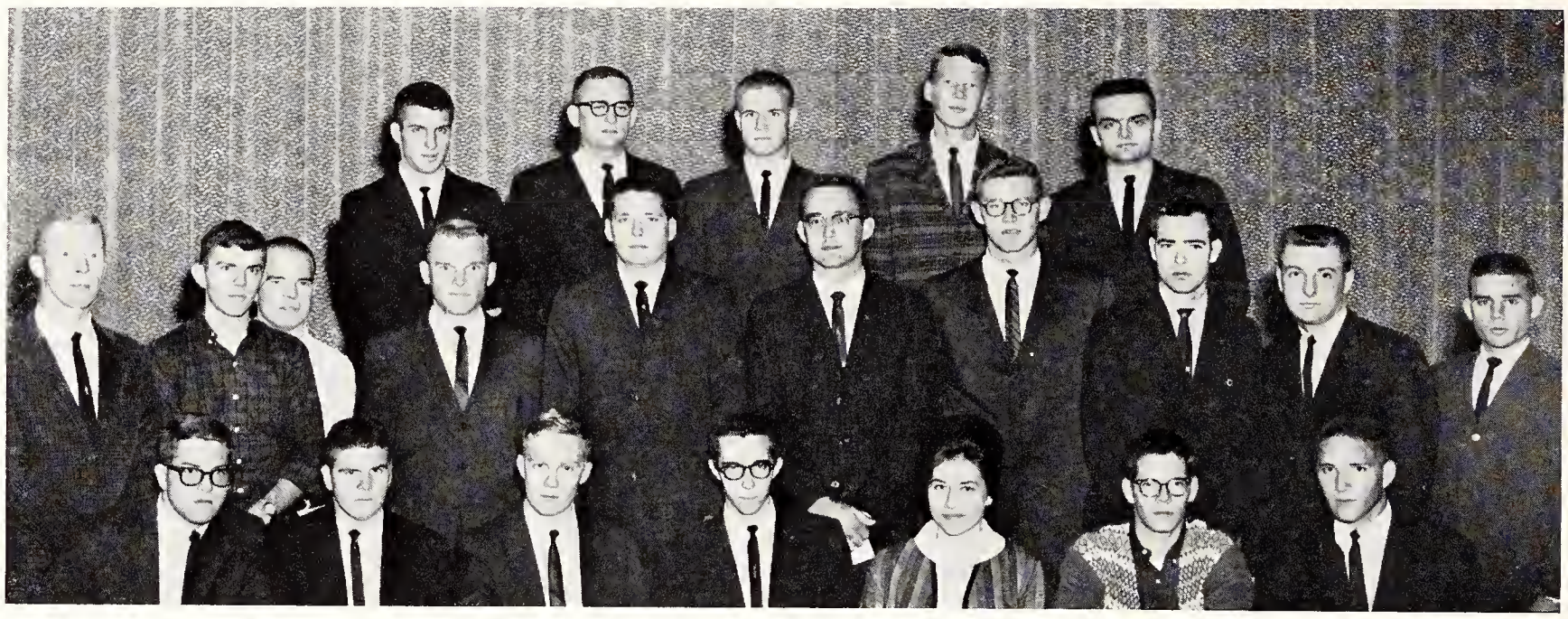

Engineering Council—*Top Row*: Gary W. Nelson, Howard J. Ubert, John R. Mick, John C. Thorngren, James E. Van Doren. *Second Row*: Richard H. Morse, Kent M. Buster, Jarold W. Boettcher, Vincent E. Sweat, Dennis R. Lagerquist, Ellis W. Rewerts, Ronald D. Stout, James M. Henre, Robert B. Benson, James T. Norbury. *Bottom Row*: Charles D. Pence, Larry D. Loomis, Max J. Reinhart, Larry L. Daggett, Mary E. Malmberg, Philip D. Hollis, Byron L. Costley.

Executive Committee Directs Grad Policy

Fomulating policies for graduate study and research, the Graduate Council was the executive committee of the graduate faculty. The Council was made up of nine faculty members and the Dean of the Graduate School, who served as chairman. Dean Harold Howe resumed the head position after a year's leave of absence.

Each year three faculty personnel representing each school and major area of study are elected by the graduate faculty for a three-year term. The Council acts upon applications for new members to the graduate faculty and reviews proposed courses.

E & A Council Cedes Open House Planning

By an amendment of their constitution, the Engineering Council transferred the organization and supervision of Engineers' Open House to Steel Ring, professional engineering society. In previous years the event had been planned by the Council, the student cabinet for the school's departments.

The voice between the engineering students and the University administration, the executive body also represented the Engineering School in Student Government Association. The Council was composed of delegates from each department, class representatives and presidents of student societies.



Home Economics Council—*Top Row*: Margaret M. Raffington, Linda A. Hemphill, Mary A. Nichols, Saundra S. Cookson, Linda L. Santee, Jeanettia M. Mannen, Martha E. Lewis, Sandra H. Tweed, Beverly J. McMaster, Sandra E. Manka. *Bottom Row*: Linda E. Gillmore, Dorothy J. Harper, Janet G. Linder, Janice R. Wanklyn, Nancy J. Knoell, Karen K. Kemper.

Home Ec Convention Gets Council Support

Coordinating and governing activities of women in the School of Home Economics filled the business slates of the Home Economics Council. The council was comprised of the presidents of each of the eight professional interest clubs, two Student Council members who represented the School and four elected officers. Besides backing the annual FMOC dance, the K-State Chapter of the American Home Economics Association sent two delegates to the national AHEA convention in Kansas City. Janice Wanklyn served as president of the governing body and Margaret Raffington acted as faculty adviser.

VM Council Coexists With Vocational Club

Serving an almost double purpose was the Veterinary Medicine Council, executive council for the School of Veterinary Medicine. Some of the officers, including President Darrell Johnson, were also officers for the school's professional club, Student Chapter of the American Veterinary Medical Association, thus knitting the two groups closer together. The Council approved appointments of committee chairmen for the Veterinary Medicine Open House and selected delegates to send to the national AVMA convention. Dr. Lee Railsback and Dr. Stan Larsen served as advisers for the Council.



Veterinary Medicine Council—*Top Row*: Paul J. Tillotson, Frank R. Soloman, Rodney G. Oliphant, Max R. Moss, James R. Dicken, Brad W. Broady. *Bottom Row*: John H. Cerny, Darrell D. Johnson, Donald W. Lonker.



President and Mrs. James McCain help decorate the University's Christmas tree at the annual Rig-a-Twig.

Grad Council Names Outstanding Scholar

Graduate Council's award to the outstanding professor was conferred on Dr. Robert Katz, professor in the department of physics. The honor included a monetary award from the Endowment Association and a faculty lectureship which he presented in the spring. Other professors received recognition in their fields for having original manuscripts and papers accepted for publication. The administration promoted faculty eligibility for national fellowships.

Supplementing the regular faculty were visiting professors in English and the School of Home Economics. Other noted scholars from university campuses and the business world conducted lectures, providing students with an opportunity to gain knowledge in a variety of advanced fields. Faculty members who have been on the staff for more than six years, were able to arrange for a sabbatical leave for enrichment programs in their fields of study, doctorate study, research projects or travel abroad.

The Faculty Women's Social Club, composed of wives of faculty members as well as faculty women, met for special programs with their husbands as guests. The Newcomers' Club offered activities to faculty wives who were new on campus.

Cultural anthropologist Margaret Mead confers with coeds after her talk on the future role of the social sciences. She was the first of four Centennial lecturers to express her ideas to the faculty and students.



Casually dressed couples dance to the music of a 5-piece combo at the AWS-sponsored Sadie Hawkins Dance. During the three days of the first Sadie Hawkins Week held on campus, jeans and sweatshirts were the proper class attire.

Women Students Sell Artist Series Tickets

Sponsoring the ticket sales for the Manhattan Artist Series and conducting All Women's Days in the fall and spring were major activities for the members of Associated Women Students. With all K-State coeds automatically belonging to the organization, the members suggested policies and trends for the women students. Representatives attended national and regional conventions of the Intercollegiate Association of Women Students. Lucia Schafer was president of the group and Margaret Lahey, dean of women, sponsored and advised the organization.

Emily Taylor, dean of women at KU, spoke at the spring All Women's Day. Once each semester, AWS sponsored Penny-a-Minute night.

AWS Council—*Top Row:* Brenda L. Lahmeyer, Karen J. Strahm, Karen J. Carey, Judith Graber, Linda J. Dickerson, Janice A. Cossaart, JoAnne Mehl, Marilynn K. Rudell, Patricia K. Young, Judith L. Gauer, Judy Haskard. *Second Row:* Margaret N. Lahey, Sara C. Rodewald, Cynthia S. Coulson, Judith L. Kesler, Lucia A. Schafer, Marilyn A. McMillan, Karen K. Kemper, Cecilia Martindale, Suzanne Dubois. *Bottom Row:* Katherine A. Kreamer, Billie J. Hinds, Betty A. Randall, Sandra H. Tweed, Diana J. Williams, Judith K. Allee, Mary A. Sheue, Sharon E. Knight, Mary J. Fleek.





With the completion of the union addition, SGA members organize their activities in their new third floor office.

Forrer Takes Office As SGA President

In the all-campus election, Sam Forrer was elected president of the student body. Representing the Integrity Party, he defeated his opponent by 537 votes. As head of the Student Governing Association, Forrer had the executive power to approve or veto measures passed by the Student Council. He also managed the distribution of money to student organizations as chairman of the Appointment Board.

Integrity Party had a controlling majority in the Student Governing Association as its representatives held 20 out of 23 Student Council seats. Working in conjunction with the Council, SGA organized new Peace Corps and Water Safety committees, and sought to update the Constitution. On the Board of Student Publications were two students from the Integrity Party and one from the University Party.



Student Body President Sam Forrer was the official representative of the student body during the Centennial year.

Dance Gets Backing From Student Council

Backing of the Centennial Ball was undertaken by the Student Council at the end of the fall semester. The procurement of Ralph Marterie and his orchestra stimulated enthusiasm as the pre-dance concert was scheduled, ball plans were formulated and dignitaries were sent invitations to the event.

Revision of the Student Governing Association Constitution included an amendment to provide for the appointments of members from the previous year's Council as hold-over members. This gave continuity to the new Council. The Council created a Water Safety Committee to outline plans for the pending Union recreational facilities at Tuttle Creek, investigated an improved identification card system, discussed class drop-limits and aimed at representation on the Faculty Senate.

John Mick, elected Council chairman after the resignation of John McComb, initiated a program to improve relations with other governing bodies by meeting at places other than the Union. With the creation of the School of Commerce, three of the representatives of the Arts and Sciences School served as legislators for both schools.



Presiding officer and coordinator of plans, Council Chairman John Mick works in both meetings and SGA office.

Student Council—*Top Row:* James S. Birkbeck, Gary W. Nelson, Gloria Bartholomew, Mary C. Messenger, Janet M. Huntzinger, Donna R. Preddy, Janice L. Goertz, Janice R. Wanklyn, Sheree L. Shiel, Clarence J. Rust, Harold F. Crawford. *Second Row:* George D. Wilsoxen, Barbara L. Rogg, Carolyn E. Brauer, Karen K. Kemper, John R. Mick, Karen M. Lowell, Howard S. Forrer, Alice E. Matlack, Linda E. Gillmore, Charles H. Wildy. *Bottom Row:* Larry C. Hixson, James T. Norbury, Ernest E. Brown, Michael K. Mahaffey, Eldor C. Quandt, Wayne O. Evans.



Judiciary Members Enforce Honor Code

Maintaining the K-State honor code was the duty of Tribunal, judiciary branch of the Student Government Association. Meeting twice a month, Tribunal passed judgment on cases concerning violations of the honor and conduct codes. Attempting to help reinstate offenders rather than punish, the court issued sentences of disciplinary probation, payment of damages and dismissal from the University.

Tribunal was composed of four faculty justices and five student justices, representing each of the five undergraduate schools. A 2.2 grade average was the only prerequisite for serving on the court. Applicants were interviewed and screened by the individual school councils with the Student Body President making the final appointment. The justices serve for three-year terms or until they graduate. Gary Mundhenke, Chancellor, presided over all meetings. Only in the case of a tie did he have voting power.

All decisions were referred to Chester Peters, dean of students, whose duty was to inform the offenders of the court's recommendations. Each student could take his case to the Board of Appeals, composed of the Faculty Senate President, Student Body President, and dean of the student's school.

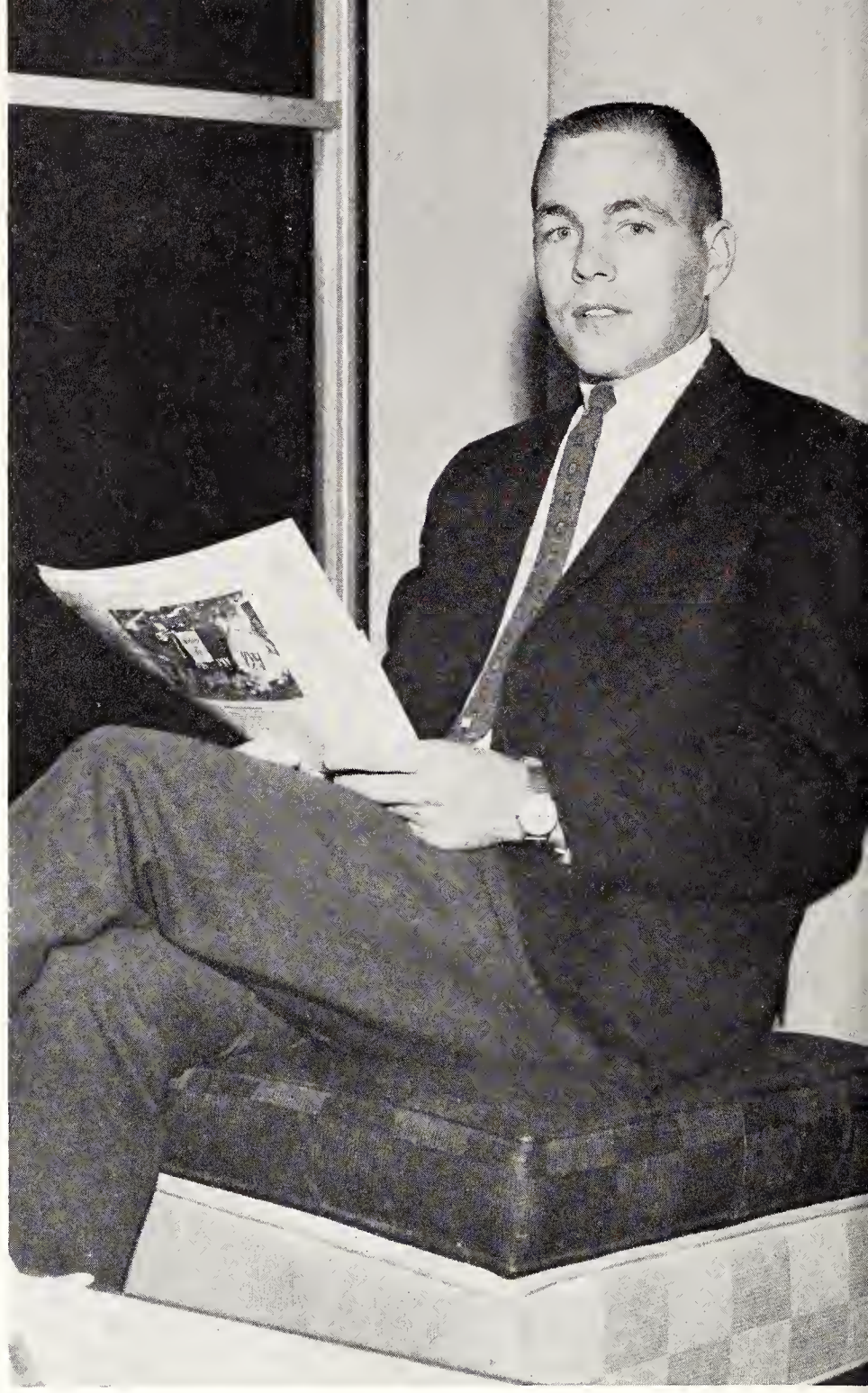

Representing the School of Engineering, Chancellor Gary Mundhenke completes his second year on Tribunal.

Handling Tribunal cases are Don A. Trumbo, Howard S. Liebengood, Betty L. Skiles, Marilyn F. Moore, Joseph P. Galichia, Gary L. Mundhenke, Judy A. Oberhelman, Edgar L. Brinkworth, Frank R. Jordan and William H. Honstead.





Allocating funds to University-supported activities are Apportionment Board members Gene W. Francis, Chester E. Peters, Karen S. Gattis, Howard S. Forrer, John W. DeMand, Gary D. Kepley, G. B. Marion, Arthur J. Groesbeck.

Board Allots Funds; Handles Activity Fees

Selected by the Student Governing Association President, the Apportionment Board divided $254,135.14 among 30 campus groups. Student Publications received the largest sum of $79,951.64 and close behind was the Union with $77,435. The Athletic Department was allotted $43,292, the music groups were given $19,860 and the judging teams received $4,800. All appropriations were approved by President James McCain and Student Council. SGA President Sam Forrer was chairman.

Board of Publications Guides Student Work

The Collegian, Royal Purple and Student Directory were managed under the jurisdiction of the Board of Student Publications. The Board awarded publication contracts and selected editors and business managers. The three student and three faculty members hosted the annual luncheon and football game for Kansas editors and press women. Students who did outstanding work on either the editorial or business side of publications were given K-Keys by the Board at a spring banquet.

Chairman Ralph R. Lashbrook, head of the journalism department, completes business voted upon by the Board of Student Publications. Other representatives are John C. Reppert, L. Clare Cameron, Fritz Moore and Bryon E. Ellis.





Student Union Director, Loren Kottner, is encouraging the establishment of a Union annex at Tuttle Creek.

Open House Marks End of Construction

The new one million dollar addition to the Student Union was formally presented to the student body at an open house in February. Handling the increased number of students and campus visitors, an enlarged State Room, cafeteria and ballroom were among the many changes. The Union lived up to its motto, "Host to the campus," as meeting and banquet facilities were provided for about 200 outside conferences and conventions.

Again this year, the Union handled the booking for the European Tour which was co-sponsored by the K-State Union and the University of Munich, Germany. Each of the universities in the United States that had groups interested in the touring program made reservations through the K-State Union.

More than 300 students worked on the 12 committees that planned the Union activities. Committee chairmen were members of the Union Program Council. Formulation of the Union's rules and regulations was the responsibility of the Union Governing Board. The Board also determined the use of Union facilities and helped prepare the budget.

Union Governing Board—*Top Row*: Loren V. Kottner, Thomas T. Sparks, Patricia A. King, Jack C. Durgan, C. Clyde Jones, Janice L. Goertz. *Second Row*: Don R. Kunz, Althea J. Nelson, Larry R. Kraft, Judith A. Mawdsley, Gary L. Peters. *Bottom Row*: Mary S. Snider, Linda E. Gillmore, Deborah L. Hines.



Union committee members cut and paste colored paper segments to a simulated angel-shaped stain glass window for the Union's front entrance. All committee members were invited to help decorate for Christmas.

Union Program Council—*Top Row:* Hans Tomsche, Jack D. Laymon, Ronnie L. Svaty, Patricia A. Rash, Monica J. Myers, Martha D. Johnson, Barbara A. Gugler, Joan M. Spangler, Sylvia M. Mills, Frank B. Barstow, William H. Smith. *Second Row:* Donald J. McGehe, Nancy J. Knoell, Althea J. Nelson, Thomas T. Sparks, Judith A. Mawdsley, M. Lynette Bourque, Ronald R. Hysom. *Bottom Row:* Dennis J. Brundige, Jon T. Graves, Jack L. Diekman, Charles C. Purser.



Gathering in the new Union games room, students observe some of the intricate techniques of billiards. Located in the basement of the addition, the recreation area contains 18 pool tables, 5 table tennis tables and 8 bowling lanes.

Student Activities Board—*Top Row*: Jack D. Laymon, Nina Edelblute, Grace S. Woldt, Karen L. Geyer, Diane Zeckser, Dennis J. Brundige, Charles Wildy. *Bottom Row*: John P. Grove, John E. Norberg, Harriet J. Meals, Michael J. Davis, Gloria Bartholomew, Suzanne C. Young.



ORGANIZATIONS

BOOK TWO

Honor Societies	pages 89-108
General Clubs	pages 109-161
Religious Groups	pages 162-171
Greek Housing	pages 172-241
Independent Housing	pages 242-283
Married Student Housing	pages 284-288

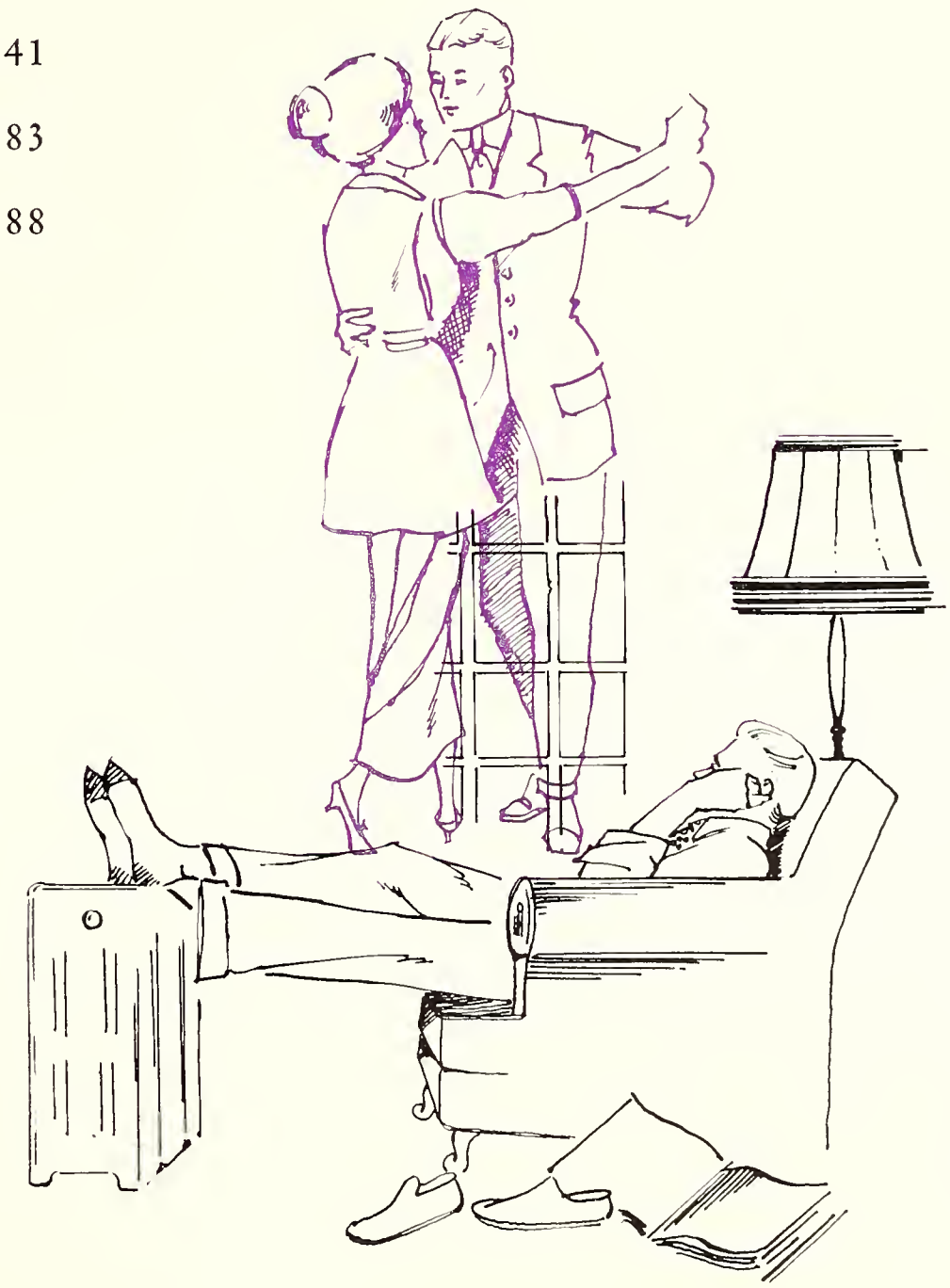

PRECEDING ALL OTHER ORGANIZATIONS were the classes, which were once small enough to operate as units and have planned activities. The multiplying complexity which has transformed all things related to the University has likewise changed the structure and number of organizations. The development of the present number of organizations, which including living groups is in excess of 250, has been gradual and in almost direct ratio to the growth in enrollment and scope of study.

The 34 national fraternities and sororities on campus are the indirect outgrowth of the early literary societies, which joined together because of common interests early in the school's history. The large number of groups representing every area of study were created as increasing specialization made it acceptable to be associated with a particular, relatively narrow, field.

Honoraries represent another area of extensive expansion. As departments, schools and the University continued to grow, the feeling that it was desirable to reward outstanding students resulted in the creation of both local and national honorary societies. These groups, some dating back more than half a century, grant recognition for outstanding work in every notable aspect.

Other groups have been created through the aggregation of sufficient numbers of students of similar religions or national backgrounds. New groups are continuously being approved, indicating the extending interests and activities of the students.

Photo by STUDIO ROYAL

A perpetually favorite pastime of students, dancing is enjoyed at a college nightspot. Impromptu sessions, casual and formal dances all play their role in club activities.





Greek women gather on the lawns of the freshman dormitories to welcome new pledges after the bids have been distributed. Climaxing a week of parties and night meetings, the event is one of many backed by the Greeks.



During intermission at the 1962 Homecoming Dance, Blue Key members present a silver platter to reigning Cindy Coulson. Miss Coulson was officially crowned Homecoming Queen during half-time ceremonies at the football game.

Blue Key Honorary Escorts Royal Court

Escorting the Centennial Homecoming Queen and her royal court during the homecoming week were the members of Blue Key, senior men's honorary. In charge of the festivities, Blue Key planned the preview skits, half-time ceremonies and dance.

Varying from tradition, the group last spring selected 14 men instead of 13 as one of the members was enrolled for his senior year as an exchange student in Germany. Boasting a cumulative grade average of 3.4, members were chosen for leadership and service to the university as well as scholarship.

Headed by Tom Mistler and advised by Chester Peters, the group painted "Beat KU" contemporary advertisements on store windows. Project proceeds were used to support the Blue Key Scholarship Fund and the Union Key Room Fund.

Blue Key—*Top Row*: Ronald S. Robb, Richard S. Hays, Donald W. Lonker, Gene W. Francis, Darrell D. Johnson, Harry T. Merrill, James N. Baxter, John C. Reppert, Howard S. Forrer. *Bottom Row*: Rodney G. Oliphant, Jarold W. Boettcher, Thomas E. Mistler, Lawrence E. Schrader, Chester E. Peters.





Mortar Board—*Top Row*: Janice L. Goertz, Janet G. Linder, Judy A. Oberhelman, Julie C. Palmquist, Karen M. Lowell. *Second Row*: Janice R. Wanklyn, Judith A. Mawdsley, Althea J. Nelson, Martha E. Lewis. *Bottom Row*: M. Lynette Bourgue, Ellen J. Claydon, Mary S. Snider, Suzanne C. Young.



Through the sale of mums during homecoming celebrations. Mortar Board finances two scholarships for women.

Mortar Board Hears Noted Pianist Speak

Under Mortar Board's cultural program, Augustin Anievas, a pianist featured by the Manhattan Artist series, spoke to the senior women's honorary. The 15 members, directed by Suzanne Young, president, and Mrs. Richard Morse, faculty adviser, also heard about voting procedures from a member of the League of Women Voters. Films to inform students about the World University Service drive, a campaign to provide textbooks, medical aid and dorm service to students abroad, were shown by Mortar Board. In charge of the drive last year, members assisted the Arts and Sciences Council, this year's sponsor.

The senior women honored three sophomore women who had maintained a 4.0 grade average during their freshman year at the scholarship banquet. Homecoming mum sales, under the direction of Mortar Board since 1938, financed two $150 scholarships for undergraduate women. Junior women who have earned a 3.0 grade average are eligible. Final selections are based on leadship, service and scholarship.

Phi Kappa Phi Elects 58 In Fall Semester

Fifty-eight members were elected to Phi Kappa Phi, national student and faculty scholastic honorary, for the fall semester. Spring semester elections were held too late to be included. To be selected, undergraduates were required to rank in the upper seven per cent of their class and graduate students, in the upper ten per cent.

A recognition society, Phi Kappa Phi served an initiation banquet after the selection of new members. Officer positions were filled by faculty members.

School of Agriculture

Ireland, Robert E.
Lukens, Roger L.
Nam, Tran Hiep

School of Arts and Sciences

Bissell, Julia L.
Caldwell, Janice
Caldwell, Joyce
Claydon, June E.
Copeland, Joanne I.
Eddy, Sara L.
Ellis, JuliaVina
Ellsworth, George A.
Flanagin, John D.
Flinner, Margretta
Goertz, Janice
Gorrell, Judith A.
Gugler, Barbara A.
Hoyle, Jean M.
Hurt, Michael
Jensen, Carole M.
Lutz, Jean D.
Mansfield, Adelia M.
Mawdsley, Judith
Miller, Patricia A.
Musil, Samuel A.
Neff, Virginia K.
Perkins, Barbara A.
Schlegel, Jay C.
Schmidt, Judy R.
Shenkel, Roger C.
Sims, Richard E.
Trotter, Marilyn B.
Young, Suzanne C.
Zimmerman, Melva J.

School of Engineering and Architecture

Armstrong, Marilyn L.
Case, Russell C.
Chiang, Bing
Dodson, David S.
Forbes, Duane E.
Frailey, Errol L.
Mahaffey, Michael K.
McCluer, Robert R.
Peko, Paul E.
Tong, Peter P.

School of Home Economics

Hensley, Marilyn K.
Klish, Barbara H.
Pierce, Patricia
Rodewald, Sara
Searcy, Doris

School of Veterinary Medicine

Oliphant, Rodney G.

School of Commerce

Berkley, Mark A.
Buchmann, Matthew A.
Watson, Lewis W.

Graduate School

Bailey, Billy H.
Berger, Roger W.
Plank, Arnold C.
Porter, Marion G.
Simms, Bonnie M.
Williamson, Michael

Chimes Taps Eleven For Junior Society

Eleven junior women were tapped in the spring of their sophomore year for Chimes, junior women's scholastic honorary. They were chosen for high scholarship, leadership and service to the University. The women organized the annual Parents' Day for a football game at which time Mr. and Mrs. Homer Shoop of St. John were named honorary parents. At Christmas, Chimes adopted a needy family. They also served as hostesses during orientation of new students and backed a fraternity cultural program.



Chimes—*Top Row*: Linda E. Gilmore, Elizabeth C. Goertz, Karen K. Kemper, Patricia A. Rash, Dorothy Pettis. *Second Row*: Sheree L. Shiel, Martha D. Johnson, Deborah L. Hines. *Bottom Row*: Barbara A. Gugler, M. Jane Meyers, Nancy J. Knoell, Penelope A. Heyl.

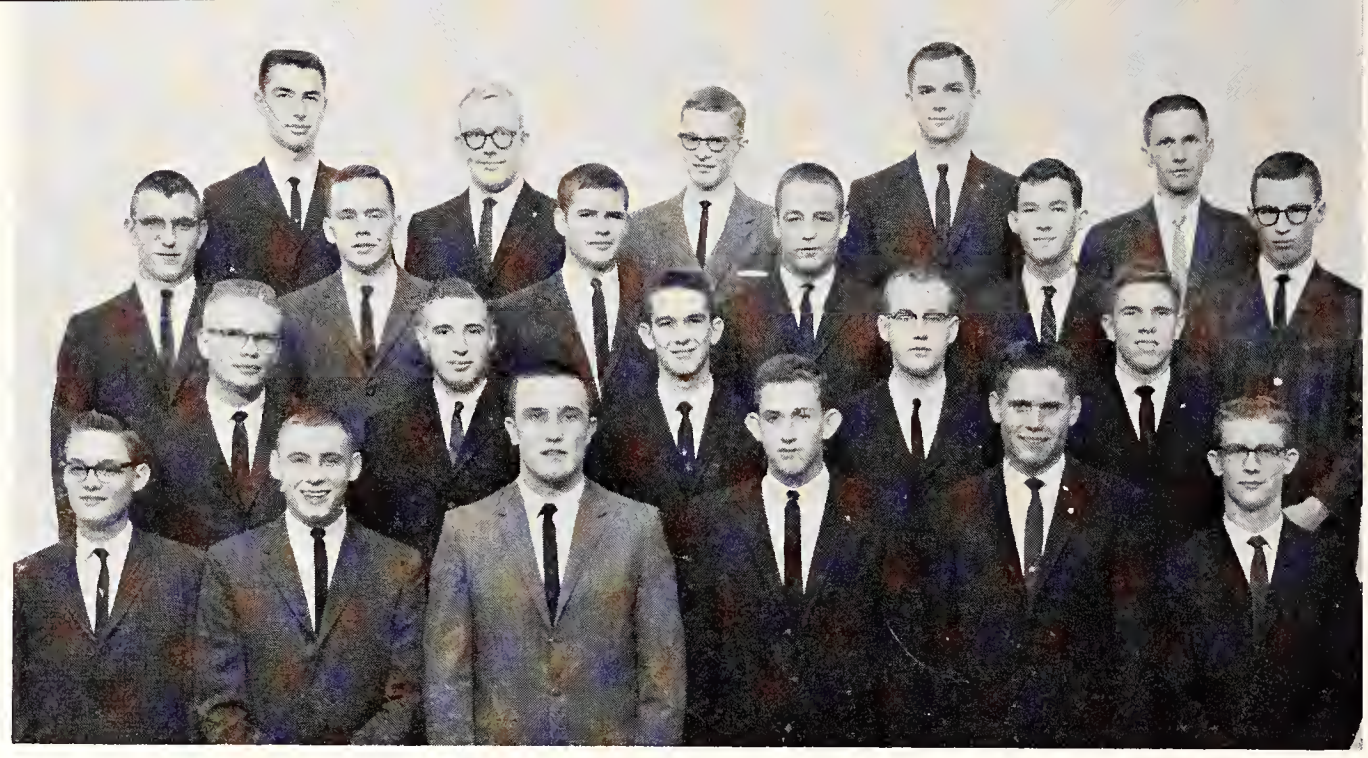

Phi Eta Sigma—*Top Row*: Clair S. Schultis, Stephen D. Nelson, David A. Richardson, Harvey D. Hensley, Brewster Rogerson. *Second Row*: Kerry F. Williams, Robert L. Rittenoure, Norman A. Slade, Robert G. Works, Alan R. Smith, Duane M. Henrikson. *Third Row*: Robert D. Crangle, Richard L. Donaldson, David L. Hawks, Robert B. Pfuetze, Terry B. Farabi. *Bottom Row*: Walter L. Stayton, Gary M. Thomas, William E. Richard, Gary D. Bouchey, Charles E. Munson, Robert A. Woodruff.

Phi Eta Sigma Tops Men's Grades at 3.5

The attainment of outstanding scholarship among freshman men was acknowledged with the initiation of 32 students into Phi Eta Sigma, freshman men's scholastic honorary. Men with 3.5 minimum grade point average after their first semester were honored at a smoker. The active body of Phi Eta Sigma was composed of sophomore men since members loose active status upon reaching a junior standing.

Topics ranging from physics to psychology were discussed at meetings by guest speakers in a program aimed at supplementing the members' acquaintance in the various areas of the social and physical sciences. At the annual Phi Eta Sigma-Alpha Lambda Delta spring initiation banquet, outstanding active members and initiates of both freshman honoraries were acknowledged.

Alpha Lambda Delta Tutors in Dormitories

A scholarship counseling program promoting intelligent living and a high standard of learning for dormitory women was continued by members of Alpha Lambda Delta, freshman women's scholastic honorary. Each of the 36 members met regularly with a corridor of girls to offer assistance in class work and to discuss study aids. They also worked with university scholarship and tutorial programs.

Women pledged to Alpha Lambda Delta must have completed at least 15 hours and have a minimum 3.5 college grade average during their freshman year. Karen Geyer, president, and Margaret Beeson, faculty adviser, planned the spring initiation ceremonies which were followed by a banquet with members of Phi Eta Sigma. Alpha Lambda Delta members retain active status until their junior year.



Alpha Lambda Delta—*Top Row*: Karen L. Geyer, Carol J. Rowland, Mary J. Fleek, Carolyn J. Miller, Karen J. Carey, Catherine M. Gerritz. *Second Row*: Marilyn K. Culberson, Marilyn G. Roepke, Kathleen D. Nelson, Jean E. Dallas. Helen E. Markel. *Third Row*: Lynda L. Pettey, Janice I. McCord, Barbara J. Symns, Janet K. Darter, Mary A. Watters, Nancy M. Schiller. *Bottom Row*: Nancy J. Eisele, Sharon J. Carlson, Joyce L. Toney, Janice E. Shoup, Suzenne M. Behrens, Virginia E. Noller, Rita D. Mundhenke.

Mu Phi Women Host Musicians' Conclave

Serving as hostesses for the District Music Conference were the 19 members of Mu Phi Epsilon, women's music honorary. Led by Charlotte Davis, president, and Jean Sloop, faculty sponsor, the organization donated instruments to a children's center in Chicago. They also ushered at recitals and planned a program of wedding music.



Mu Phi Epsilon—*Top Row*: Anne L. Bowman. *Second Row*: Judy R. Schmidt, Jeanne M. George. *Bottom Row*: Charleene K. Johnson, Charlotte Davis, Martha K. Cooley.



Sigma Alpha Eta—*Top Row*: Harriett D. Ownes, Joyce A. McAnally, Oletta J. Gilmer, Audrey L. Meckfessel. *Bottom Row*: Barbara A. Bain, Linda L. Mull, Kathryn L. Cortright.

Therapists' Honorary Helps Speech Clinic

The 15 members of Sigma Alpha Eta, speech therapy honorary, assisted in the speech and hearing clinic as they helped students use the equipment. Planned by Olette Gilmer, president, the monthly meetings featured speakers and discussions about career opportunities. With the assistance of Sponsor Bertram Thorn, they prepared the departmental bulletin board. The chapter was founded in 1958.

Phi Mu Alpha Honors Chapters' Foundings

Celebrating their national and local foundings, the members of Phi Mu Alpha, national music fraternity, presented fall and spring concerts. The group, guided by President Paul Priefert and sponsored by Thomas Steunenberg, also hosted receptions in the Union for students who were giving recitals and ushered at all musical events on campus.

One of 202 nationally active chapters, the group highlighted their social calendar with a fall Sweetheart Ball. Working with Mu Phi Epsilon, women's music honorary, the organization also caroled at the homes of members of the Music Department faculty. Twenty-one students worked in Phi Mu Alpha to advance music nationally and locally.

Phi Mu Alpha—*Top Row*: Donald L. Meredith, Paul B. Priefert, Lloyd M. Mordy, Neal C. Harrington, Stephen J. Lange. *Second Row*: William K. Beckman, Joe E. Hostetter, William J. Dick, George Teichgraeber, William D. Davis, Manuel J. Pasquil. *Bottom Row*: Wayne L. Daniel, Lawrence K. Monahan, James E. Dilley, Keith E. Meredith, Thomas M. Caughron.





Pi Tau Sigma—*Top Row*: Richard L. Burandt, David R. Hamzivi, G. LeRoy Shurtz, Roger W. Heitschmidt. *Second Row*: Gary L. Giles, Gary W. Nelson, Raymond L. Bentz, Robert L. Ash, Lyle G. Campbell. *Bottom Row*: Fred C. Appl, Clinton J. Sewell, Marlin D. Breer, Carl A. Larson, James R. Jaax, Roger P. Balzer.

Pi Tau Sigma Helps In Test Preparation

Senior mechanical engineering students were assisted in the preparation for engineer-in-training examinations by members of Pi Tau Sigma, national mechanical engineering honorary. Gary Giles, president, gave the society's annual award to an outstanding mechanical engineering sophomore. Membership in the organization was based on high scholarship, engineering ability and personality.

Electrical Engineers Explain Slide Rules

To aid beginning students, Eta Kappa Nu, electrical engineering honorary, conducted a class on the workings of a slide rule. The society tapped 26 students who demonstrated outstanding academic achievement and worked on Engineers' Open House. The chapter, one of more than 100 in the nation, was guided by John Mick, president, and R. M. Kerchner, faculty adviser.

Eta Kappa Nu—*Top Row*: Duane E. Forbes, Harold D. Atkinson, James T. Norbury, John D. Harris, William A. Picker, William J. Ice, David E. Gibbs, G. LeRoy Shurtz, Edward H. Wegman, Duane O. Townley. *Second Row*: Marvin C. Wahlen, Murari M. Simlote, John P. Wilson, Julius D. Kraushaar, Gordon D. Schwartz, Max W. Farrow, Clarence V. Thorwald, Harry R. Pearson, George M. Cleveland. *Third Row*: Larry L. Schick, Larry B. Hofman, Bing Chiang, John R. Mick, Jack R. Scott, Howard J. Ubert, Leon A. Holloway, James E. Gathers, Carrol R. Johnson, Max J. Reinhart. *Bottom Row*: Terry W. Curtis, Dixon R. Doll, Willard B. Hopson, Donald A. Jelinek, Richard W. Wellman, Peter P. Tong, Alan A. Moore, William R. Wasinger, Larry L. Hagerman.





Candidates for St. Pat and St. Patricia enjoy a moment of relaxation after being selected as finalists by Sigma Tau members. After an all-Engineering School election, the winners reigned at the 39th annual Engineers' Open House.

K-Hill Letter Exceeds Sigma Tau Finances

After completing an intense survey on the possibility of adding a letter "U" to the "KS" on K-Hill southeast of Manhattan, the men of Sigma Tau discarded the plan. They found that the addition would cost more than $10,000, an amount beyond their financial reach. The engineering honorary, directed by President Vincent Sweat and Sponsor John Fagan, selected finalists for St. Pat and St. Patricia to reign over Engineers' Open House.

Delegates attended a bi-annual meeting of the national chapters at Stillwater, Okla., where they helped change some of the Sigma Tau by-laws. The local Epsilon chapter was founded 50 years ago and is one of 34 chapters in the national organization. Requirements for membership were a grade point average of 2.8 during the senior year and 2.9 during the junior year. Members must also exhibit leadership and professional ability in meeting practical engineering problems. Membership increased 25 per cent to a total of 84 men.

Sigma Tau—*Top Row*: Richard L. Burandt, James T. Norbury, Norman E. Smith, G. LeRoy Shurtz, Edward H. Wegman, Arthur E. Christy, Thomas D. Denchfield, Duane O. Townley, Russell C. Eberhart. *Second Row*: Clinton J. Sewell, Carrol R. Johnson, William E. Palmer, John R. Mick, Robert L. Ash, Delbert H. Wiggins, Vincent E. Sweat, Roger P. Balzer. *Third Row*: James C. Duston, Kenneth R. Corpstein, David L. Halsted, Robert O. Avery, William M. Lackey, Larry B. Hofman, John D. Bailie, Laurence F. Miller, Phillip D. Enegren. *Bottom Row*: Max J. Reinhart, Peter P. Tong, Cyrus H. Elting, Dixon R. Doll, E. Dawson Ward, Michael E. Smith, Dennis R. Lagerquist, Robert M. Hamlett.

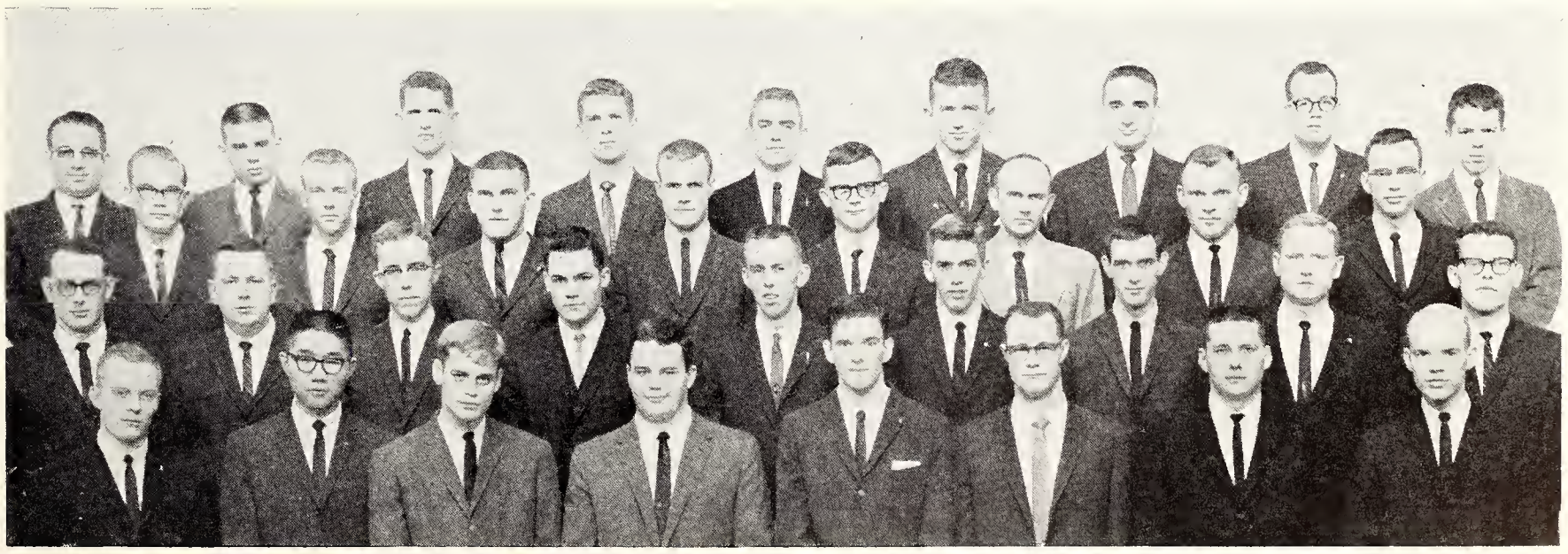



Steel Ring—*Top Row*: William M. Mealy, Jarold W. Boettcher, Kent M. Buster, Eugene H. Holmes, Vincent E. Sweat, James T. Norbury. *Second Row*: Larry S. McReynolds, Richard H. Morse, Thomas E. Mistler, Gary W. Edwards, Kenneth M. Frashier, Jack C. Durgan. *Bottom Row*: Norman E. Smith, Larry D. Loomis, John R. Mick, Robert L. Ash, Richard K. Adams, James E. Van Doren.

Steel Ring Receives Co-ordinating Post

Steel Ring, engineering honorary, was named by the Engineering School Council as the co-ordinating body for the 39th annual Engineers' Open House. This was the first year that the organization acted in this capacity. Seventeen seniors representing each department, the men used profits from a concession stand to re-establish a scholarship fund for engineering students. Presiding over the bi-weekly meetings was Jarold Boettcher. Assisting the organization was Jack Durgan, faculty sponsor.

Chi Epsilon Pledges Largest Single Class

More than doubling its membership to a total of 31, Chi Epsilon, civil engineering honorary, helped with Engineers' Open House and served as guides for the Kansas Highway Conference. Under Richard F. Morse, faculty adviser, and Michael F. Smith, president, the organization tapped 15 students, the largest number of pledges for one semester in the club's history. Chi Epsilon, chartered locally in 1960, was the 51st chapter and has initiated 70 members and two honorary faculty members.

Chi Epsilon—*Top Row*: Cheng-Yee Wang, Dwane A. Klassen, James P. Bennett, Gary E. Mason, DeLon D. Sargent. *Second Row*: Richard J. Cunningham, Charles L. Burton, Edward L. Kostjal, Jay E. Faulconer, Larry L. Daggett, Jerry L. Yockey. *Third Row*: Robert J. Wiruth, Alvin L. Wille, Gerald W. Lee, Larry A. Lewis, Gary N. Edwards, Errol D. Landman, Craig S. McKee. *Bottom Row*: Wiley D. Gamble, Leslie D. Heacock, Norman C. Owings, Delmer H. Schultz, Dallas R. Koerner, Dennis R. Lagerquist, Robert C. Edmiston, Clyde H. Leighty.

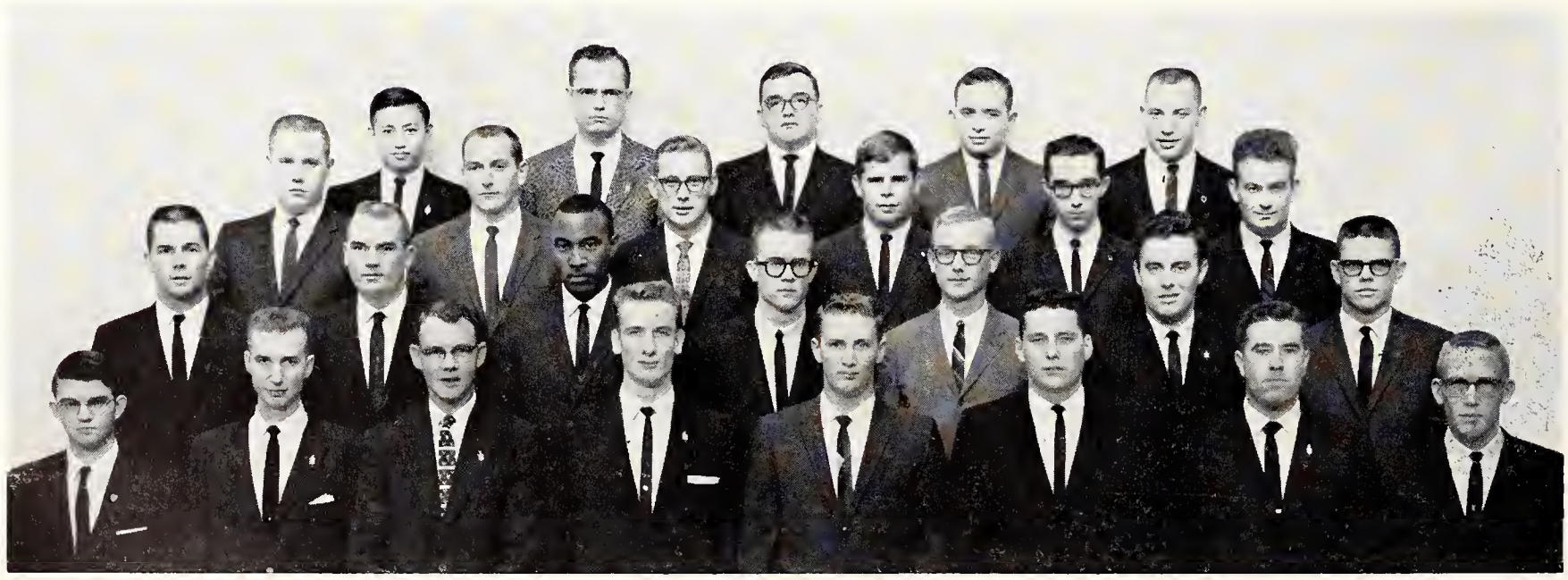

Architectural Group Schedules Luncheons

A series of noon-hour luncheons featuring faculty guest speakers were started by Tau Sigma Delta, architecture honorary. The organization continued its sponsorship of a $100 scholarship for a freshman entering architecture. Funds for the scholarship, which is awarded to a student showing promise in the architectural profession, were collected from membership dues and profits from a concession stand operated during Engineers' Open House.

Assisted by Faculty Adviser John Helm, the organization was composed of students in architecture, landscape architecture, allied arts and architectural engineering. Scholastically outstanding upperclassmen were honored by the group at a fall banquet.

Geologists Compose Departmental Letter

A centennial newsletter, compiling current locations and occupations of the 550 graduates of geology, geography, and geophysics, was published by Sigma Gamma Epsilon, geology honorary. News about the department and its research projects was also included. Collecting specimens, members traveled to the Carlsbad Cavern area and West Texas.

Working with President John Holmes and Faculty Sponsor Henry V. Beck, the organization furnished a free tutoring service for general geology students. The group also helped to maintain a geological library in Thompson Hall. Composed of students majoring in geology, Alpha Nu chapter of the national Sigma Gamma Epsilon was founded in 1947.



Tau Sigma Delta—*Top Row*: James R. Songer, Errol L. Frailey, Mary E. Malmberg, Dwayne I. Rumsey. *Second Row*: James R. Breneman, Eugene H. Holmes, Ronald R. Sammons, Charles C. Purser, James E. Jenkins. *Bottom Row*: Orris W. Lahr, Gerald J. Jamriska, Kenneth M. Frashier, Duane C. VonFange.



Sigma Gamma Epsilon—*Top Row*: Louis Riseman, Gambhir Singh, Jerome R. Lundberg, John W. Stewart, Joseph R. Chelikowsky. *Second Row*: Robert W. Anderson, Felipe Rosa, Maurice Pattengill, William K. Clark, Ed A. Sander. *Third Row*: Michael W. McQuillan, Henry V. Beck, Donald A. Eck, Claude W. Shenkel, Albert R. Dowell. *Bottom Row*: Jon F. Holmes, Charles P. Walters, Arthur R. Renfro, Donald L. Snyder, Larry W. Lind, Gary W. Herren.



Entertaining students whose grades indicate eligibility for tapping, Omicron Nu members serve a dessert to sophomore and international women. During the spring, the home economics scholastic honorary pledged 18 new members.

Omicron Nu Society Recognizes Students

An international scholastic society, Omicron Nu, home economics honorary, recognized superior scholarship, leadership and research in home economics. To make new students aware of the organization, members planned a tea for all freshman women in the School of Home Economics. The Omicron Nu award was presented to the sophomore who maintained the highest freshman grade point average. Approximately one half the membership was composed of faculty women. Pledges, elected by the present members, were required to have high scholarship and at least a junior standing.

Graduate students gave thesis reports at the meetings scheduled by Janet Linder, president, and Mercedes Hunsader, adviser. An International Farm Youth Exchange student spoke at one program.

Omicron Nu—*Top Row*: Wilma B. Bennett, Janice K. Stucky, Alberta G. Kibbey, Sara C. Rodewald, Doris J. Searcy. *Second Row*: Carole A. Honstead, Patricia I. Helms, Janis K. Lovell, Ellen M. Hollingsworth, Glennys J. Runquist. *Bottom Row*: Ruei-Choo Chen, Martha E. Lewis, Anita K. Wilson, Janet G. Linder, Janet G. Ticknor, Janice R. Wanklyn.





Alpha Delta Theta—*Top Row*: Carleen A. Conger, Louise R. Giefer, Nancy M. Schiller. *Second Row*: Joyce J. Berk, Diane S. Swenson, Carolyn A. Pinney, Sara S. Erway. *Bottom Row*: Elizabeth E. Clark, Garalyn M. Smith, Judy K. Griffin, Glenda J. Garrelts, Karen K. Essmiller.

Med Tech Honorary Handles Oral Vaccine

Distribution of oral polio vaccine at the Student Health Center and typing blood samples at the Student Activities Carnival gave practice in their planned professions to members of Alpha Delta Theta. The medical technology honorary sent a delegate to the national convention and traveled to the KU Medical Center to view the latest developments in technological equipment.

Adviser V. D. Foltz was made an honorary member at a special tea. Kay Essmiller presided over the women who studied in such fields as biochemistry, bacteriology, parasitology and histology.

Phi Upsilon Omicron Gives Washday Tips

A laundry clinic was conducted by members of Phi Upsilon Omicron, professional home economics honorary, as a special project for men in fraternities, dormitories and other living groups. The women contributed to the National Professional Project of Scholarships and helped with Hospitality Days.

Phi Upsilon Omicron honored a freshman woman student, majoring in home economics. She was selected on the basis of her scholastic standing and participation in home economic activities. Judy Oberhelman, president of the 29-member organization, attended the national conclave in Georgia.

Phi Upsilon Omicron—*Top Row*: Carol A. Barnhart, Janice K. Stucky, Richie R. Strohl, Jeanettia M. Mannen, Nancy J. Knoell. *Second Row*: Janice R. Wanklyn, Martha E. Lewis, Diane E. Drake, Ellen M. Hollingsworth, Judy K. Chitwood, Janet G. Tichnor. *Third Row*: Darlene D. Maddy, Patricia I. Helms, Lorene K. Mundhenke, Elizabeth C. Goertz, Linda E. Gillmore, Wilma B. Bennett. *Bottom Row*: Joan I. Conner, Judy A. Oberhelman, Janet G. Linder, Sandra L. Gutru, Carole A. Honstead, Judy A. Holle.





Phi Alpha Mu—*Top Row*: Judith A. Mawdsley, Julia L. Bissell, Mary S. Snider, Janet S. Butel, Deborah L. Hines. *Second Row*: Althea J. Nelson, Janice Caldwell, Carole M. Jensen, Anne L. Bowman. *Third Row*: Margaret L. Edwards, Michael Hurt, Sara L. Eddy, Judy R. Schmidt, Vernita J. Peeks. *Bottom Row*: Patricia A. Rash, Barbara A. Gugler, Margretta Q. Flinner, Janice L. Goertz. Melva J. Zimmerman, Adelia M. Mansfield.



Phi Epsilon Kappa—*Top Row*: Arlen L. Keith, John L. Bordewick, Jerry Shaw, John A. Drew, Larry D. Clark, Wayne E. Greenert, Frank G. Kavanaugh, Curtis W. Rush. *Second Row*: Larry D. Girard, George A. Davidson, Allen E. Peithman, George J. Kontoyianis, Michael D. Penrod, Robert A. Hays, David R. Laurie. *Third Row*: Veryle E. Snyder, Bernard V. Fairchild, Stephen R. Hensley, Robert A. Kleinschmidt, Lawrence J. Dwyer, Russell T. Dowell, Harold E. Howard, Jerrol L. Springer. *Bottom Row*: Larry R. Haesemeyer, Edwin J. Matuszak, Don T. Goodpasture, Joe V. Seay, George F. Shroyer, Dennis R. Winfrey, Donald E. Krebs, Paul B. Bowles.

Phi Alpha Mu Group Supports Scholarship

Striving to promote scholarship, fellowship and a worthwhile extracurricular program were the 31 members of Phi Alpha Mu, Arts and Sciences scholastic honorary. The organization, composed of upperclass women, sponsored a tea for sophomore women with a minimum 3.0 grade point average. The group also presented an award to the junior woman with the highest grade average during her sophomore year in the School of Arts and Sciences. Founded as a local organization, the honorary completed its 44th year on campus.

Phi Epsilon Kappas Win National Honor

Selected for the fifth consecutive year as the most outstanding chapter in the nation was the K-State chapter of Phi Epsilon Kappa, men's physical education honorary. Under the guidance of Veryle Snyder, faculty adviser, and Don Goodpasture, president, the members sold cowbells at athletic events and photographs of varsity basketball players. They also donated blood to Riley County Hospital.

Promoting the ideals of the physical education profession, the men backed a local "Pass, Punt, Kick" contest and a free-throw contest for young boys.



Phi Delta Kappa—*Top Row*: Robert C. Hooper, Herbert H. Bishop, Robert F. Boerbon, James E. Wilcox, Emmett W. Crabtree, Franklin F. Davis, Robert L. Gresham. *Second Row*: David L. Ross, Charles Bracken, John W. DeMand, Harry E. McAnarney, Harlan J. Trennepohl, John J. Dlabal, Rex R. Boatman, J. Harvey Littrell. *Third Row*: Ralph Rogers, Wendell R. Kerr, Howard R. Bradley, Jay M. Disberger, Raymond Hower, Herbert E. Kaiser, Russel G. Drumright, Robert D. Anderson. *Bottom Row*: Edward A. Brainard, Harold R. Facklam, F. V. Bergman, Joseph L. Cleland, James L. Rezac, Phil A. Cook, William C. Robinson.

Education Honorary Recognizes Students

Backing a recognition program for prospective teachers were members of Phi Delta Kappa, men's professional education fraternity. Supporting educational advancements, the 305-member organization sent delegates to conferences in Emporia and Norman, Okla. President Robert Gresham and Faculty Sponsor Russel Drumright helped the members promote free public education, research, service and leadership. The chapter was installed in 1922.

Kappa Delta Pi Gains In Total Membership

Increasing its membership by 40 per cent to a total of 65, Kappa Delta Pi, honorary fraternity for juniors and seniors in secondary education, completed its second year as a recognized student organization. President was Dennis Chiles.

Social activities included a joint banquet with the Student Education Association following Kappa Delta Pi initiation ceremonies, and meetings at which faculty members served as guest speakers.

Kappa Delta Phi—*Top Row*: Donna L. Regier, Sandra E. Baehr, Jeannette L. Harris, M. Lynette Bourque, Suzanne Dubois, Carolyn D. Stratton. *Second Row*: Joan W. Stevens, Janice R. Wanklyn, Leah J. Ottaway, Althea J. Nelson, Mary S. Snider, Judy A. Oberhelman. *Third Row*: Carolyn A. Waller, Diane Zeckser, Karen Klinger, Judy R. Schmidt, Loretta L. Claycamp, Gail M. Lake. *Bottom Row*: Charlotte Davis, Dennis E. Chiles, Judy A. Gorrell, Joe H. Loeb, Carolyn J. Arnett, Mary J. Charvat, Janet L. Stensaas.



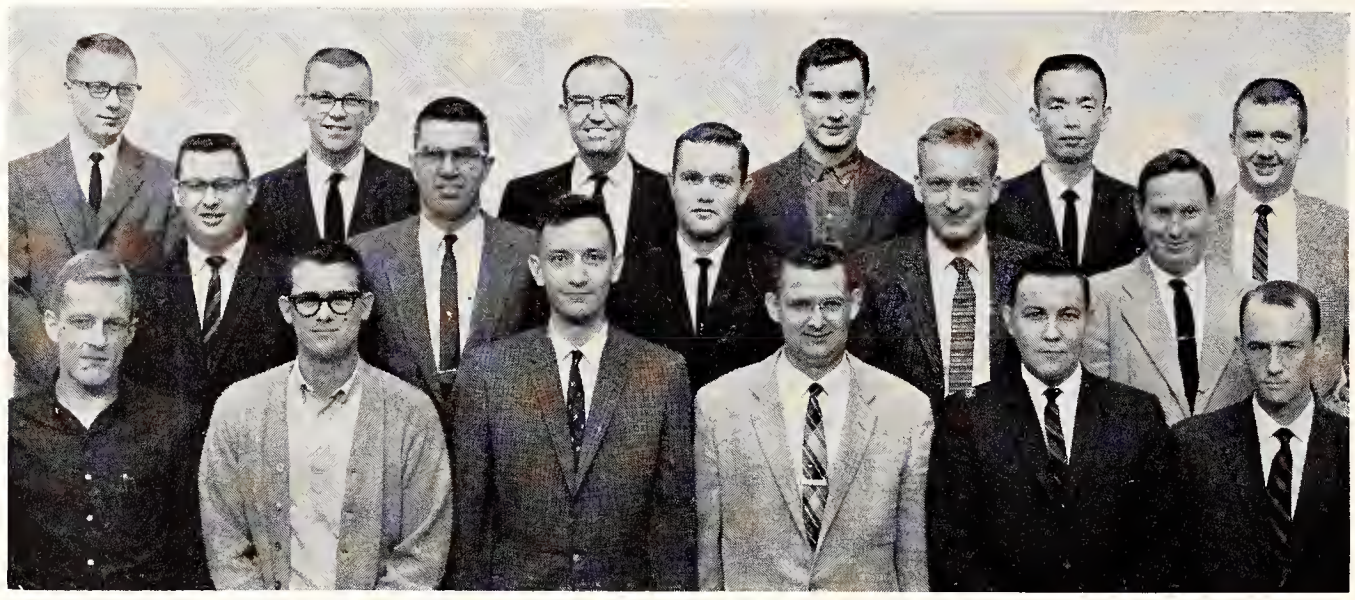

Phi Lambda Upsilon—*Top Row*: Dennis G. Gillen, Dennis R. Gere, Francis C. Lanning, Berwyn E. Jones, Ham B. Yun, James Weber. *Second Row*: Peter A. Schwab, Warren W. Brandt, Glenn E. Roelofs, Kenneth Conrow, Russell W. Johnson. *Bottom Row*: Robert A. Krueger, Brice G. Hobrock, Ernest W. Grundemeier, Clifton E. Meloan, Robert W. Kiser, William E. Schulze.



Alpha Phi Omega—*Top Row*: George H. Bellairs, Edmond T. Wolfram, Jack H. Marker, John O. Whistler, Thomas D. Denchfield, Charles R. Weldon, William A. Bemmels, Ralph W. McClenahan. *Second Row*: Edward C. Odell, Dennis J. Ayotte, Thomas J. Lawrence, Charles W. Hively, Jerome C. Unruh, Gul C. Asnani, Kenneth W. Seibel, Ralph E. Hibler. *Third Row*: Wayne H. MacKirdy, Boyd E. Masten, John C. Boylls, Sewell W. Black, Jay R. Jones, Frederick Fairchild, Robert P. Fosmire, David J. Unruh. *Bottom Row*: Larry M. Evans, Robert H. Miller, Scott W. Elwell, Brian T. Haupt, John E. Masters, Carroll B. Arndt, Thomas A. Webb.

Chemistry Members Honor Top Students

Presentation of awards to outstanding students in chemistry and its allied fields highlighted the year for Phi Lambda Upsilon, honorary chemical society. Given at the society's spring banquet, the awards included a $25 graduate student research award. Senior and graduate male students were chosen for membership in Phi Lambda Upsilon on the basis of outstanding scholarship. Dennis Gere was president of the society's 75 members, and Kenneth Conrow was adviser. The society received its charter in 1931.

Service Organization Runs Book Exchange

Conducting a book exchange each semester and displaying Touchdown VII, the Wildcat mascot, at home basketball and football games were major projects of Alpha Phi Omega, national service fraternity. Led by Fred Fairchild, president, the 40-member organization maintained a picnic area at the Top of the World and provided portable campus bulletin boards and a student ride information board in the Union. W. H. Honstead and Thornton A. Edwards were the fraternity's sponsors.

Theta Sigs Hostess High School Students

A high school journalism day to introduce the department's facilities and to promote the journalism curriculum was co-hosted by Theta Sigma Phi, national honorary for women in journalism. Dr. Bernice Moore, family and child development specialist and Theta Sigma Phi alumna, was entertained at a luncheon. An outstanding woman journalist in the state and a woman civic leader from Manhattan were honored at the annual Matrix Table banquet.

In conjunction with Sigma Delta Chi, the men's journalism fraternity, Theta Sigs planned the journalism Christmas party and the spring and fall departmental picnics. As a money-raising project, the women sold llama slippers. May Rogers was president and Helen Hostetter, sponsor.

Journalists Conduct Publicity Conference

An instructional publicity conference for local civic groups and publicity chairmen of fraternities and sororities was taught by Sigma Delta Chi, men's professional journalism society. For future reference, the men compiled, edited and published a publicity chairman's handbook which was handed out at the meeting. They hosted members of the Kansas City Press Club at a K-State basketball game, and edited and published the traditional April Fool's Day edition of the daily Collegian. Chapter members represented the group at the district and national conventions in Iowa and Oklahoma. Initiation ceremonies were held for nine new members under the guidance of John Reppert, president. C. J. Medlin, faculty adviser, received a national Sigma Delta Chi award.



Theta Sigma Phi—*Top Row*: June E. Claydon, Helen P. Hostetter, Glennys J. Runquist, May E. Rogers. *Bottom Row*: Sharon L. Spangler, L. Clare Cameron, Martha D. Johnson, Grace L. Volle, Frances K. Towner.



Sigma Delta Chi—*Top Row*: David W. Good, Bernie L. Gilmer, Marcellus J. Gilmer, Ralph R. Lashbrook. *Second Row*: Murvin H. Perry. Neil E. Dowlin, C. J. Medlin, Lowell Brandner, Carl R. Rochat. *Bottom Row*: Rick M. Solberg, Byron E. Ellis, Elbert B. Macy, John C. Reppert.



Delta Sigma Rho—*Top Row*: Martha M. Stout, George A. Ellsworth, Anita G. Taylor, Juna J. Russell. *Bottom Row*: Arthur J. Groesbeck, Garry D. Kepley, William C. Robinson, Linda R. Birkinsha, Gladys K. Bryson.

Speech, Debate Club Gives Gavel Awards

Presenting gavels to the outstanding student representative and senator in Model Congress was one project of Delta Sigma Rho, speech and debate honorary. Aided by President Arthur Groesbeck and Faculty Sponsor Anita Taylor, the organization sponsored and assisted in the judging of the Delta Sigma Rho extemporaneous speech contest.

Composed of ten students with debate team experience, the honorary also held a spring banquet in recognition of outstanding debaters. Chapter representatives attended the national Delta Sigma Rho convention and the Iowa State tournament.

Businessmen Initiate; Hear Guest Speaker

Manhattan businessman and former mayor, Lowell Jack, was initiated as an honorary member into Alpha Kappa Psi business fraternity. The initiation was preceded by a banquet at which Earl Yeo, also an honorary initiate of the fraternity, was guest speaker at the dinner.

The group, which was jointly sponsored by William Tuxbury and George Hardbeck, furnished the lounge in Calvin Hall with chairs and copies of current magazines. John Church, president, represented the local Alpha Omega chapter at the summer national convention held in Milwaukee, Wis.

Alpha Kappa Psi—*Top Row*: Wilfrid D. Nelson, Marvin D. Shaver, William M. Bouchey, Garth W. McMillen, Gary W. Young, Donald E. White, Robert E. Davies. *Second Row*: Richard A. Eberhart, Hobert P. Ahrens, Rodney R. Jarrett, Gerald G. Henderson, David L. Bayles, William D. Tuxbury. *Third Row*: Edgar L. Brinkworth, John R. Yorke, Harold D. Williams, Edwin L. Pippenger, Alan D. Herrman, David A. Schmitt, James L. Ireland. *Bottom Row*: John T. Church, David A. Sorenson, Mark A. Berkley, James N. Allee, Ronald J. Bennett, John P. Keating, Marvin E. Mustard, Matthew A. Buchmann.





Putnam Association—*Top Row*: Beverly J. Brown, Charlotte K. Anderson, Barbara L. Spaulding, Linda K. Niedenthal, Karin F. Burns, Rose M. Potenski, Beryl A. Shaw, Marilyn S. Myers. *Second Row*: Lynn K. Parsons, Susan L. Lippenberger, Patricia I. Helms, Susan J. McCoy, Linda G. Nomer, Jeanette E. Barney, Linnea C. White. *Third Row*: Clifford A. Wilson, William J. Hart, Karen E. Brown, Margaret A. Koepke, Sheryl L. Alloway, Marilyn K. Spainhour, Carol A. Starns, Carole J. Fry. *Bottom Row*: Roy K. Crawford, Willits A. Smull, LeRoy G. McMillen, Lloyd M. Mordy, Ray L. Wells, Darrell W. Garner, Richard F. Gillum, James N. Rowland, Dennis W. Smith.

Putnam Association—*Top Row*: Dale D. Koelling, Janet S. Butel, Janice I. McCord, Harriet J. Meals, Helen R. Larson, Arlene R. Dahm, Sharon A. Hase, Merwin L. Brown. *Second Row*: Joel D. Ohlsen, David A. Richardson, Terry B. Farabi, Stephen D. Nelson, B. Kathleen Murphy, Sharon J. Carlson, Patricia N. Shafer, Barbara P. Noble A. L. Langvardt. *Third Row*: Phillip D. Lange, Donald M. Williams, Charles G. Baker, Charles R. Fortmeyer, William M. Carra, Beverly K. Ahlstedt, Lois A. Hudgins, Joyce E. Guy. *Bottom Row*: David L. Parker, Joel W. Athey, Alvin D. Johnson, James W. Thiesing, Melva J. Zimmerman, L. Irene Putnam, Donald R. Ferguson, Kenneth A. Eckhardt, Charles J. Purma.

President Addresses Annual Putnam Fete

Honoring Putnam scholarship recipients, the ninth annual dinner was scheduled by the Henry J. Putnam Memorial Scholarship Association and given by the Endowment Association. Introducing the freshmen to the organization, President James A. McCain spoke about the purpose of the group and its position on campus. Established in 1955, the scholarship fund was originally based on a donation by Dr. L. Irene Putnam in memory of her husband.

Exceeding last year's membership by 17, the 79-member organization invited faculty members to speak at several of their monthly meetings. During the Christmas season, the group planned a party for Dr. Putnam and made ornaments with which to decorate her tree. Dr. Putnam, who was graduated from Rush Medical College of the University of Chicago in 1927, attended many of the meetings.

Advised by A. L. Langvardt, members compiled a history of the organization and initiated the keeping of a file on Putnam graduates. Scholarships were awarded to students on the basis of need, results from extensive testing and recommendations from high school officials. President Janet Butel organized planning for the Association's fall and spring picnics.



Alpha Mu—*Top Row*: Gerald D. Miller, Francisco P. Mamaril, Majel M. MacMasters, James L. Barnhart, Ormund M. Isaacson. *Second Row*: Robert W. Schoeff, Fang M. Lin, Donald Miller, Stephen J. Lange, John A. Johnson, Clifford J. Pappas. *Third Row*: Harry B. Pfost, Larry L. Geil, Darrell D. Black, Arvid L. Hawk, Gary L. Larsen. *Bottom Row*: Floyd K. Shoup, Dale A. Rodman, Charles W. Sauder, James W. Doty, William L. Justice, W. Lee Kaff.

Milling Organization Publishes Newsletter

A chapter newsletter telling about events occurring in the flour and feed milling department, names of new initiates and activities of prominent alumni was published by Alpha Mu, honorary milling society. The men honored the outstanding freshman in the department and presented a trophy for the best exhibit at Ag Science Day. W. Lee Kaff was president and Gerald D. Miller was faculty adviser.

Radio-TV Fraternity Hosts National Group

Alpha Epsilon Rho, radio and television fraternity, was host chapter at the national convention in Kansas City in April. The 20-member group took a field trip to Kansas City to observe radio-TV facilities at KCMO, WDAF and KMBC stations. Led by Pat King, the honorary produced a three-hour Christmas program heard on K-State's KSDB-FM. A national trophy was received for their alumni newsletter.

Alpha Epsilon Rho—*Top Row*: Melvin A. Harris, Jeanette L. Gamba, Jean A. Maxwell, Monzelle H. Emberton, Patricia A. King, Ronald L. Sickler. *Middle Row*: James C. Schnell, Robert L. Snyder, Thomas D. Heidler, William G. Ball, Sharon K. Allison. *Bottom Row*: William F. Beck, Lars E. Allanson, Arlen E. Diamond, Stephen A. Matthews, Gerald L. Schamahorn, Joe E. Montgomery.



Gamma Theta Upsilon Visits Three States

A three-state trip to Oklahoma, southern Texas and New Mexico was conducted by members of Gamma Theta Upsilon. The spring excursion supplemented the education of the geography majors in the honorary fraternity, allowing them to study and objectively compare the terrain of the three areas.

Requirements for membership in the organization were a 2.5 grade average in geography courses and an invitation from present members. Serving as presidents were Lloyd Stjernberg and Eldor C. Quandt. Huber Self was faculty adviser of the honorary.



Gamma Theta Upsilon—*Top Row*: Harry L. Seyler, Marvin L. Vialle, William R. Siddall, Robert G. Madziya. *Second Row*: Herbert L. Rau, Eldor C. Quandt, Huber Self. *Bottom Row*: Tom H. Brettschneider, Lloyd A. Stjernberg, Jerry D. Croft, Robert G. Heft.

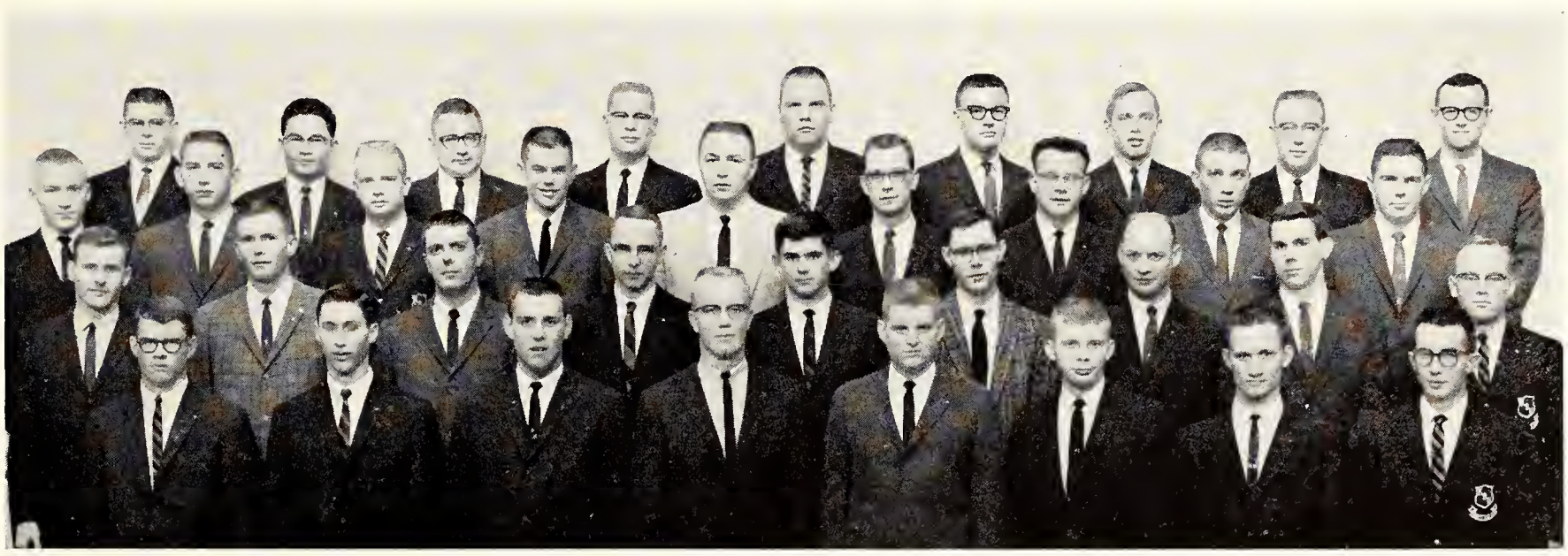

Alpha Zeta—*Top Row*: Terry K. Manz, Nguyen T. Tan, Donald J. Jockman, Leslie R. Reinhardt, Kenneth L. Kocher, David W. Koch, Jarold M. Hayden, Alfred J. Mannebach, Jean A. Fankhauser. *Second Row*: James L. Barnhart, John W. Stuckey, Larry C. Hixson, James F. Kientz, Rex E. Cross, Gordon L. Coppoc, Gary G. Long, William L. Pratt, Eldon E. Hollern. *Third Row*: Arlen L. Elliott, James R. Dicken, Douglas A. Leigh, Thomas W. Swerczek, Richard K. Meisinger, Thomas M. Walsdorf, Charles W. Kasselder, Robert J. Beattie, Roger A. Nordstedt. *Bottom Row*: Stephen W. Fuller, W. Lee Kaff, Ronald S. Robb, Darrell W. Garner, William L. Justice, Wayne A. Hagemoser, Lawrence E. Schrader, Earl D. Kellogg.

Alpha Zeta Members Give Blood Donations

Blood donations were given to the Riley County Hospital by eligible men belonging to Alpha Zeta, veterinary medical and agricultural honorary society, as their community service project. Besides ushering for the annual Formula Feed Conference, the society gathered for fall and spring banquets preceding initiation of new members into the organization.

In the fall, Steve Robb, who officiated as president, was the chapter's representative at the Alpha Zeta national conclave in Washington, D. C. Members also conducted a drive for alumni contributions to the national Alpha Zeta scholarship fund. During Ag Science Day and Veterinary Medicine Open House, the men assisted with display activities.

Nearly 900 veterinary medicine and agriculture students have been members of the Kansas chapter since it was chartered on campus in 1909.



Pointing out the watercolor technique used by a student artist, the president of Delta Phi Delta, art honorary, tells a customer about the painting's value. Charcoal and pen sketches and silk screen prints were popular sale items.

Delta Phi Delta Sells Creations at 'Market'

Displaying oil and water color paintings, sketches, ceramic pots, mugs and vases in the Union, members of Delta Phi Delta, national art honorary, sold works created by members and other art students at the annual "Thieves Market." Mary Clark presided at the pledging of new members and the initiation ceremonies after a banquet. To be eligible for the society, students were required to maintain a 3.0 grade average in allied arts and architecture and an overall average of 2.5. They were also recommended to the society by a member of the faculty. J. Cranston Heintzelman was faculty sponsor.



Delta Phi Delta—*Top Row*: Seth T. Evans, Kenneth A. Miller, Barbara L. Rogg, Mary E. Malmberg. *Second Row*: Ann E. Engstrom, Sandra S. Funk, Judith J. Bower, J. Cranston Heintzelman. *Bottom Row*: Shui-Shuen Tse, Dennis E. Navrat, Michael H. Collins, Carol S. Clark.



Omicron Delta Sigma—*Top Row*: John A. Nordin, Donald F. DeCou, Eldahab M. Abou, Gee S. Lin. *Second Row*: Edgar S. Bagley, William N. Ross, Mildred E. Buzenberg, Richard D. Rees, Dennis C. Duell. *Bottom Row*: Lee S. Hackett, W. Robert Brazelton, Roy Hovey, Dale L. Schruben.

Economics Honorary Joins National Team

Merging with Omicron Chi Epsilon, another economics honorary, Omicron Delta Gamma, Order of Artus, became part of a new national honor society in economics entitled Omicron Delta Sigma. The combined group had a total of 55 chapters.

Current affairs involving economics and the common market in Europe were among topics discussed during meetings of the 18-member group. The organization was presided over by Richard Rees and advised by Robert Brazelton.

Film, Lecture Teach Scabbard and Blade

A lecture on the implications of communism in Cuba and a film about life in West Germany accentuated the activities of the monthly meetings of Scabbard and Blade, national military science honorary. The 42 members also staged a Military Ball.

Encouraging the essential qualities necessary for good officers and raising the standard of military education, the organization required a B average in ROTC courses and a 2.2 over-all average for membership. Nathan Plotkin was adviser.

Scabbard and Blade—*Top Row*: Ernest E. Brown, Jack E. Moore, David L. Myers, Wayne L. Daniel, Terry L. Corr, Graeme W. Glaser, Maj. Jack Jones. *Second Row*: Norman E. Smith, Leroy E. Pickard, James F. Kientz, Marion C. Cowan, Earl D. Kellogg, Howard J. Ubert, Frank A. Ruff. *Bottom Row*: Galen L. Schroeder, Robert O. Avery, Roy O. Grieshaber, Ben B. Finch, Larry B. Hofman, Gordon D. Schwartz, Alan K. Underwood.





Angel Flight—*Top Row:* Linda L. Lehman, Linda K. Sherar, Betty J. Cloud, Mary L. Haymaker, Brenda B. Benjamin, Audrey L. Meckfessel, Judith C. Rogers, Janet K. Dye. *Second Row:* Catherine J. Thompson, Mary C. Kingsley, Judith A. Dumler, Nancy A. Dumler, Rae A. Mettlen, Nancy L. Wilson, Barbara L. Rogg, Karen L. Geyer. *Bottom Row:* Nancy A. Dale, Patricia A. Rash, Beverly J. Wood, Judith F. Werner, Linda M. Westfall, Marilyn Garrison, Nanci S. Nelson, Susan C. Eckert.

Flight Arranges Party For Needy Children

Underprivileged children were guests of honor at a Christmas party given by members of Angel Flight and the Arnold Air Society. Angel Flight, an honorary drill team, served as the official hostess for the AFROTC. Guided by Pat Rash, president, the 51-member flight worked with the Arnold Air Society in building a coffee bar and lounge in the Military Science Building. Captain Joel Hetland and Jim Breneman were advisers.

Flight members were guests of the Officers Club at Ft. Riley and Forbes Air Force Base. Marching with precision routines, the coeds drilled in the ROTC reviews and the Centennial Homecoming Parade. The girls also performed at Ft. Riley and drilled during a basketball half-time intermission.

Selected from candidates from all organized women's living groups, members were required to have at least a sophomore status and a 2.1 accumulative grade average. Personality, appearance, poise and ability to drill were criteria for membership.

Angel Flight—*Top Row:* Anita L. Francis, Marilee S. Carr, Berna A. Wingate, R. Diane Smith, Harriet J. Meals, Rita D. Mundhenke, Virginia E. Noller, Leah J. Ottaway. *Second Row:* Brenda A. Goatley, Sally S. Smith, Diane E. McGauhey, Margaret H. Sughrue, Raedell J. Winston, Sylvia M. Mills, Penelope A. Heyl, Elizabeth W. Moore. *Bottom Row:* Dana D. Thompson, Carol E. Sloan, Alberta L. Meyer, Barbara A. Gugler, Mary J. Rupp, Cynthia S. Coulson, Jan C. Buenning, Ruth E. Whitten.





Arnold Air Society—*Top Row*: James D. Schlatter, Willits A. Smull, George M. Cleveland, Rex L. Klaurens, Jack L. Diekman, Walter L. Fisher, John W. Denesha. *Second Row*: Garth W. McMillen, Vern E. Otte, William R. Jacobs, John L. Atkisson, Orville M. Hett, Donald J. Gagnon. *Bottom Row*: James R. Breneman, John W. Roohms, Larry M. Evans, Douglas E. Dempsey, James H. Wesch, Harold F. Crawford, John R. Diehl.

Air Society Displays Space Satellite Booth

Informing the public of latest space developments, Arnold Air Society, directed by Garth McMillian, president, and Capt. J. D. Schlatter, faculty sponsor, exhibited a space mobile built by the National Aeronautics and Space Administration. Members built a satellite booth which was featured in their Engineers' Open House exhibit.

Forty-five members attended a formal dinner dance at Schilling Air Force Base in Salina and elected a queen for the event. The men sponsored an Air Explorer Scout troop, a Wing Scout troop and Angel Flight, a women's marching team. Also under direction of Arnold Air Society was the newly-formed flying club for which the men sold shares in an airplane and offered flight instruction under professional guidance to everyone passing a qualification test. They hosted a Christmas party for underprivileged children in Manhattan.

Arnold Flying Group Buys First Aircraft

A Tri-Pace aircraft, the first purchase of the Arnold Air Flying Club, was made with money obtained from selling shares in the organization. Sponsored by the Arnold Air Society, the new club had 20 members who were authorized to use the club plane for weekend trips to anywhere in the United States. The flying organization, open to any faculty member or student who passed a qualifying test, made plans to lease a Cessna 140 until membership increased sufficiently to allow them to purchase the craft. Larry Janke was president.

Arnold Air Flying Club—*Top Row*: Donald J. Jockman, James D. Schlatter, Jere L. Compton. *Bottom Row*: Edmond T. Wolfram, George M. Cleveland, Larry J. Janke, Robert C. Blaylock.





Participating in the President's Review, 1,800 ROTC cadets stand at attention on the Memorial Stadium field. President McCain and dignitaries presented 33 outstanding performance awards to Army and Air Force students.

Pershing Rifles Drill in Mardi Gras Parade

Invited to participate in the Mardi Gras, 30 cadets and four honorary officers of the Pershing Rifles company spent two days in New Orleans where they marched in the Krewe of Carrollation Parade. The company competed in the regimental assembly at OSU, a five-state Pershing Rifles meet and at drill meets at KU and WU. Exhibition drills were also given at high schools. Prospective members went through a two-month pledge period during which time they reached a prescribed degree of proficiency in drilling procedures. The local company was one of 165 in the country.

Pershing Rifles—*Top Row*: Norman C. Triemer, Larry G. McMahon, Ronald J. Forkenbrock, Richard R. Gordon, David A. Hodgson, Roger G. Zimmerman, William G. Miller, Jerry L. Miller, Sylvio Schmidt, Don W. Fleming. *Second Row*: Larry M. Holmes, Robert E. Davies, Lloyd D. Kelsey, Lloyd J. Loomis, John A. Shattuck, William M. Carra, Richard B. Teeter, Gregory D. Kendall, Wayne A. Kellner, Stephen H. Peery, John R. McKay. *Third Row*: Charles R. Phillips, Jay A. Clacher, Kurt E. Krafski, Jerry L. Condray, Edward D. Conard, Scott W. Elwell, Phillip C. Shehi, Wayne M. Sharp, Ray A. Clacher, Eldon L. Clark. *Bottom Row*: Robert C. White, Larry F. Bills, Richard K. Norton, Bradley F. Glasco, Jon D. Soder, James N. Allee, Richard D. Reeves, Larry L. Thompson, Michael J. Shonyo, Barry L. Rafter, Wilber E. Thompson.



K-State Flying Club Pilots Three Planes

More than 1,000 flying hours were logged by the K-State Flying Club as members operated the three planes owned by the group. Making full use of the crafts, the men took cross-country flights and practiced the techniques necessary for a private pilot's license. With the assistance of President Larry Sampson, the organization provided an economical means for students and faculty members to develop their interest in aircraft as well as to learn to fly.

Each owning a share in the planes, members were able to use the crafts for personal flights. Membership in the club was limited to 36.



K-State Flying Club—*Top Row*: Richard A. Pywell, Dick J. Crill, Wilson L. Denton. *Second Row*: Kenneth M. Capron, Lawrence R. York, Leonard A. Munger, Larry C. Sampson. *Bottom Row*: James D. Smith, Allen D. Boge, E. M. Pyle.

Young Democrats Honor Election Candidates

November elections spurred the activities of the Collegiate Young Democrats as the organization held a reception for the candidates and participated in the campaigning. Also included in their fall activities was a drive that raised the total membership to 200, an increase of 25 per cent. The group utilized discussions to acquaint students with the facts and issues of the various campaign levels.

Spring plans of the Young Democrats, headed by Anita Taylor, faculty adviser, and Charles Choquill, president, included a campus-wide work shop on politics and a debate on the state and national farm program. Members also heard talks by prominent Democrats and attended a state convention.

Collegiate Young Democrats—*Top Row*: Dianne K. Kral, Linda M. Kassner, Marilynn K. Rudell, Judith A. Calliham, Francie H. Holeman, Cheryl L. Ayers, Franco A. Hammel. *Second Row*: James P. Buchele, James D. Thompson, Ronald L. Pfeffer, Larry J. Hovey, Charles J. Purma, Jack F. Reffner. *Bottom Row*: Charles L. Choguill, William J. Tomberlin, James F. Gregory, Charles W. Straus, Michael J. Hines, James P. Simons, William Brookshire.





K-State Amateur Radio Club—*Top Row*: Nathan Plotkin, Don R. Opdycke, Richard C. Carter, Frank H. Gentges. *Second Row*: Ralph W. McClenahan, Edward C. O'Dell, Ronald E. Rezac. *Bottom Row*: Jerry L. Hamilton, Karl F. Anderson, Carl E. Jeans, William C. Coupland.

Radio Club Monitors Orbital Space Flight

Monitoring John Glenn's orbital flight around the world was one of the educational feats of the K-State Amateur Radio Club. Radio contact between Club President Frank Gentges and one of the K-State Singers touring the Far East was made by relaying a message from Formosa to Manhattan via Okinawa, Japan, Hawaii, California and Kansas City. Sponsored by William Schrenk, the organization heard speeches on technical aspects of radio communication and participated in the Engineers' Open House.



Court of Chevaliers—*Top Row*: Charles H. Murrish, Lawrence E. Garver, Robert L. Brown. *Second Row*: Donald L. Wertz, Steven R. Manweiler, Charles H. Wildy, M. Eugene Mockabee. *Bottom Row*: Paul R. Mayne, Terry M. Haggard, Thomas C. Wann.

Court of Chevaliers Reactivate Chapter

Re-activation of the Manhattan DeMolay chapter was achieved through the efforts of the K-State Court of Chevaliers. The men were advanced DeMolays and among the one per cent who earned the degree of Chevalier. The Court was established in 1961 to give students and University faculty an opportunity to remain active in DeMolay. Members paticipated in the Kansas DeMolay Association.



Entertaining dinner guests after the Cosmopolitan Club's Feast of Nations is a couple doing a Puerto Rican dance.



Arab Club — *Top Row:* Moneeb H. Zakaria, Badi I. Naddih, Sami M. Al Hassani, Ahmed S. Al-Tikriti, Mousa A. Marshal, Nazeeh Abdul-Hadi. *Second Row:* Abdel S. Alkassim, Mohamed A. Elnaghy, Malak S. Abdel, El Sayed A. Salama, Mohammed A. Ahmed, James M. Aye. *Bottom Row:* Mohammad N. Mahayri, Hisham A. Elakhrass, Mohammed I. Shaalan, Abdul R. Dahleh, Muhammed A. Hamid, Fakhry H. Yaghmour.

Arabs Show Interest In Competitive Sports

Soccer and volleyball were added to the varied activities of the 35-member Arab-American Club. Organized in 1956, the group strove to develop better relations between the American and Arab worlds. Leading the club in orientating new Arab students were Ahmed Al-Tikrita, president, and Werner Barth, faculty adviser. Guest speakers and movies helped members maintain an active interest in the bi-weekly meetings.

Since many of its members also belonged to People-to-People and the Cosmopolitan Club, the Arab-American Club coordinated many of its activities with these organizations. Several fraternities and sororities invited members of the club to talk about their interests and the culture of their native country.

Moslem Club Starts Orientation Program

A program to orient new Moslem students to the aims and objectives of the Islamic Association was started under the leadership of Muayyad A. Younis, president. Members of the association contacted new Moslem students to acquaint them on a personal basis with religious opportunities available.

The group participated in a joint meeting with the Roger William Baptist Fellowship and discussed the basis of their religious beliefs. The association, which was sponsored by G. A. Fillinger, held weekly prayer meetings in the all-faith chapel, and observed the season of fasting of their faith. A banquet was held in February to celebrate the end of the fasting season. Over 35 students belonged to the international student organization.



Islamic Association — *Top Row:* Mohamed A. Elnaghy, Mohammad Z. Nomani, Ahmed S. Al-Tikriti Muayyad A. Younis, Mousa A. Mashal. *Second Row:* Mohammed A. Samee, Da-Hsun Tieh, Kaiser J. Aziz, Abdur R. Tasir, Muhammad Akram. *Third Row:* Muhammed A. Hamid, Syed A. Hashmy, Mohammed A. Ahmed, Eldahab M. Abou, Soher M. Zaki, George A. Filinger. *Bottom Row:* Hisham A. ElAkhrass, Mohamed I. Shaalan, Mohammed N. Ansari, Mohammad Afzal, Syed A. Quadri, Quaisar M. Hanif, Najmuddin Saleem.



India Association—*Top Row*: Niranjan C. Shah, Prem Rai, Yudh V. Rajput, Bhalchandra S. Mehta, Tansukh G. Dorawala. *Second Row*: Ashokkumar N. Dalal, Gul C. Asnani, Gulabray C. Shah, Chandra P. Singh, Kishore C. Desai, Venkatesh C. Prakash. *Bottom Row*: Nagendra P. Singh, Jawahar T. Lal, Yusuf N. Khan, Syed M. Taqi, Yalamanchi Y. Prasad, Jagadeesan V. Poola.

Students Give Money For India's Defense

In response to a plea from India's Prime Minister Nehru for help from Indian citizens everywhere, the India Association raised $714 for the Indian National Defense Fund. The 216-member organization, headed by Syed A. Hashmy and sponsored by Professor George A. Filinger, backed two major entertainment groups for campus appearances. Sangeeta Madras, a string quartet, presented classical Indian music, and the Kathak dance company gave a program of religious and festival dancing. The association also procured a series of films concerning the economic and social structure of India.

The organization was the official host for visiting Indian statesmen, and helped new Indian students adjust to university life. All Indian students are automatically considered members of the association. One of the most important religious days for Hindus, Divali, the feast of lights, was again celebrated.

India Association—*Top Row*: Shanker L. Bathwal, Kishin S. Lakhani, Ajit K. Munshi, Ramesh D. Shura, Haripada Nanda, Emmanuel G. Pallath, Barbara A. Miller, Sureshchandra S. Patel, Ahmed A. Mirza, Dinesh Mehrotra, Hiralal N. Thakker, Krishna N. Saksena. *Second Row*: Mohan S. Jethwani, Ram K. Kirpalani, Harshad K. Shah, Syed A. Hashmy, Krishna S. Mathur, Awadh N. Singh, Manohar B. Duddalwar, Padmakar D. Diskalkar, Raghunath S. Savale, Mohammad Z. Nomani, George A. Filinger. *Third Row*: Noorul W. Ansari, Vineet Virmani, Murari M. Simlote, Mohammed A. Samee, Satish C. Nivas, Syed M. Warisi, Benudhar Mishra, Raghbir S. Kathuria, Syed A. Quadri, Viddyadhar V. Gokhale, Quaisar M. Hanif, Rajnikant J. Shah. *Bottom Row*: Kosari N. Rao, Aroon S. Chokshi, Rajeshwar Singh, Piara S. Gill, Mohammed A. Ahmed, Harsharan J. Singh, Mohammed A. Rahman, Narayan K. Savant, Shravan S. Vanjari, Dattatraya G. Bhapkar.





Chinese Students Association—*Top Row*: Cheng Y. Wang, Lin C. Cha, Sheng Y. Jiang, An T. Chai, Tun C. Mou, Yuen F. Kwok. *Second Row*: Eleanor K. Hung, Rose Chang, Joan C. Ko, Sze N. Chang, Shirley Ueng. *Third Row*: Frank T. Hung, Kar W. Leung, David F. Lam, Thomas W. Cheng, Jung O. Look, Kou H. Yuan. *Bottom Row*: Che F. Foo, Bing Chiang, Conrad T. Chow, En S. Ueng, Kin C. Yu, Shui S. Tse.

Chinese Club Offers Recreational Sports

Swimming, basketball, volleyball, badminton and table tennis in Nichols Gymnasium were some activities that the new Chinese Student Association provided for its members. Coming primarily from Formosa and Hong Kong, 80 per cent of the 97 students who belonged to the Association were graduate students. Ten faculty members were active in the club and helped establish it on campus.

As adjusting to the customs of the University was important to newly arrived Chinese students, the Association devoted its first meeting to informally orienting the new students. Meeting four times each semester at the Wesley Foundation, the members were given an opportunity to broaden acquaintances.

Chinese students, mainly engineering and science majors, planned a cake party for Thanksgiving and a gift exchange for Christmas. Joan Ko, president, and Kiang-tseng Fan, faculty adviser, headed the Association which was composed of the second largest group of international students on campus.

Chinese Students Association—*Top Row*: Frank T. Hu, Sam K. Ng, George S. Van, William H. Ho, Cheng C. Chou, Francis P. Lau, Ru H. Mo. *Second Row*: Maria C. Y. Pan, Linna Chien, Florence Y. P. Wu, Anita W. Tsao, Cheng C. Chou, Gee S. Lin, Siu W. Sae. *Third Row*: Hu H. Chen, Michael T. Yu, Chee G. Wan, Szu H. Chu, Hsueh H. Chen, Chung Chiang, Tin T. Cheung, Joseph K. C. Cheng. *Bottom Row*: Da H. Tieh, Jonathan K. Ma, Danny C. Ko, Ying S. Lin, George C. Hsi, Samuel K. Cheng, David K. Cheng.





Varsity Rifle Team—*Top Row*: Sherlund D. Prawl, Robert H. Dorian, Margaret L. Thompson, Ronald L. Horinek. *Second Row*: Michael L. Wentz, John R. Thomason, Aldren K. Shockley, Richard R. Hageman, James K. Leipper. *Bottom Row*: James N. Allee, Allen D. Boge, James L. Truax, Earnest H. Lancaster.

Varsity Rifle Squad Captures Four Wins

Receiving 1452 out of a possible 1500 points, the K-State Varsity Rifle Team took the Mississippi Valley small-bore rifle grand championship, defeating 55 other teams from 32 states. The shooters also won first place at the Oklahoma State, Pittsburg State and Nebraska University tournaments. The 15-member squad, led by Michael Wentz, captain, and Sherlund Prawl, faculty sponsor, hosted the Big Eight Match where the team finished second. Margaret Thompson was small-bore rifle champion.

Frog Club Performs Synchronized Swim

Preparation for the spring water show, "From an Old Chapeau to a New Chapeau," dominated the weekly meetings and practices of the Frog Club. Members of the synchronized swimming organization wrote the choreography for the show, made the costumes and constructed the scenery. Each of the 50 members participated in at least one of the routines, concentrating on swimming technique.

After passing the extensive swimming test required for membership, coeds were divided into freshman and upperclass performance sections. Roberta Pratt, president, helped the group create an underwater demonstration for the Junior High School Play Day, an event which attracted local students as well as students from Central Kansas. Among the routines in the program, "High and Mighty," were synchronized swimming stunts, simulating jets and jet formations. With Sponsor Sandra Hick, the girls went on a spring outing which included water skiing, boating, swimming and picnicing.

Frog Club—*Top Row*: Marjorie L. Seltman, Brenda C. Dillard, Martha A. Burgess, Barbara P. Loebeck, Marjorie J. Wright, Gwen D. Woodard, Sandra R. Hick. *Second Row*: Barbara R. Riggle, Betty J. Mendenhall, Roseann C. Sams, Patsy C. Meek, Larry M. Gray, Calvin L. McQueen. *Third Row*: Arlene K. Johannes, Kay A. Moore, Karen K. Ballard, Linda K. Shambaugh, Jimmie L. McNatt, Judy K. Toman, Roberta K. Pratt. *Bottom Row*: Judith A. Wolf, Gale M. Brandt, Connelaine Stewart, William R. Benedict, Karen S. Martinson, Vera J. True, Constance A. Betton.





Orchesis—*Top Row*: Lynn K. Parsons, Kathleen K. Dole, Elizabeth Stickford, Sharon R. Koch, Susan Stevenson. *Second Row*: Barbara K. Aschman, Bernadette R. Hawkes, Bonita M. Maresch, Judith K. Hodge, Susan Lippenberger. *Third Row*: Suzanne Estlow, Lynn A. Buenning, Kathleen A. Allen, Diana G. Cope, Linda S. Barr, Nancy M. Schiller. *Bottom Row*: Margaret Middleton, William H. Lintner, William R. Benedict, Susan Coleman, Jeanne A. Heintzelman.



Phems—*Top Row*: Verona A. Buchele, Caroline J. Greer, Nancy L. Kirk, Marsha A. Thornton, Alana K. Wamhoff, Barbara R. Riggle, Donna L. Moore, Bernadette R. Hawkes, Dee A. Stephens. *Second Row*: Barbara P. Loebeck, Martha E. Ewing, Beverly J. Freeman, R. Roslyn Rice, Patsy C. Meek, Barbara E. Gench, Karen K. Kuhn, Joyce K. Kuhns, Sandra R. Hick, Michael S. Anderson. *Third Row*: Gay K. Wells, Marjorie L. Seltman, Barbara J. McCurdy, Ellen K. Dickinson, Susan G. Sheppard, Martha E. Wood, Eva C. Lyman, Willa F. Mason, Judith K. Hodge, Sharon K. Benton. *Bottom Row*: Gail S. Arnote, Nancy L. Proctor, Joan McNeal, Patricia M. Nichols, Valinda L. Chartier, Patricia Christensen, Pauline S. Graham, Dana D. Covert, Roberta K. Pratt, Roseann C. Sams.

Dancers Build Show On Centennial Theme

A panorama of social dances, beginning with the waltz of the 1890's and ending with the twist of the 1960's, was featured in the Orchesis Dance Concert. The performers of the modern, creative dance group was in conjunction with Centennial celebrations. Guest appearances at Ft. Riley and the University of Kansas gave the students further training. Working out creative routines, the 41 members wrote the choreography for the dance shows. Sharon Koch was president and Judith Hodge was faculty adviser.

Phems Women Host Badminton Authority

Badminton authority Ruth Hoover from the University of Kansas gave a demonstration on proper playing techniques at a meeting of Phems, women's physical education organization. Barbara Gench, president, helped the members provide entertainment for junior high school girls at an annual Play Day. Under the direction of Eva Lyman, faculty adviser, the 40 physical education majors invited prospective freshman members to a picnic in the fall and served a faculty tea on Parents' Day.

As players converge, a soccer ball is buffeted around amidst an entanglement of powerful legs and feet. Oklahoma, Kansas, a Kansas City team and K-State were matched in a fall tournament and in additional spring tournaments.

Judo Club Teaches Methods of Defense

Emphasized as a sport and an art of self-defense, judo was taught by Isaac Wakabayashi at meetings of the Judo Club. Led by Robert Campbell, president, the club's 30 active members participated in local competition and advertised Karate demonstrations. Members utilized practice sessions and work-outs.

FFA Prepares Float For Homecoming Day

The Future Farmers of America, headed by Vincent Miller, built a float for the homecoming parade and entered a display at Ag Science Day. At the beginning of the year they maintained a booth at the Activities Carnival. Members also provided housing for state convention delegates.

Judo Club—*Top Row*: Paul R. Balaun, Howard F. Stapleton, William L. Madsen, Joe P. Balaun, Jimmie L. Blakey, James Barran, Richard M. Stoll, Francis R. Bollig. *Second Row*: Yasuo Wada, Steven J. Alexander, Morris E. Sweat, Rebecca L. Tucker, Ramon A. Sharpe, Thomas B. Baker, C. Holden Kawfield. *Third Row*: David King, John S. Manley, Robert E. Cox, Steve Campbell, Isaac Wakabayashi, Allan R. Goodman, Lee T. King, Arthur King.



Soccer Club Enters Into League Playing

Facing the Kansas University team, K-State's Soccer Club won the game 1-0. Composed primarily of international students, the club played eight games during the season. The 25-member team joined an 11-college soccer league, the Big Eleven, and continued efforts to make soccer a Big Eight sport. Frank Bettman, former member of the German National Soccer Team, coached the club, formed in 1960.



Soccer Club—*Top Row*: Muhammed A. Hamid, Ulrich Mathis, Desmond Waturuocha, Mohammad Kouchek. *Bottom Row*: Francisco L. Araneta, Prudencio Calderon, Ramon A. Sharpe, Leopoldo A. Negrete.

Masons Give Money, Gather Used Books

Gathering text books for the Philippine Islands and supporting the Wichita Masonic Home through a fund drive were two projects of the 15-member K-State Masonic Club. James Dunning was president and Harold Kennedy and Henry Beck served as faculty advisers. Membership was open to students and faculty. The club had monthly social gatherings and a spring picnic. They visited local lodges.



Masonic Club—*Top Row*: Jerry Mechaber, James E. Dunning, Harold W. Kennedy, James L. Shaver. *Bottom Row*: Curtis M. Wann, Karl F. Anderson, Dwight B. Borger.

Collegiate FFA—*Top Row*: Melvin C. Hunt, Lawrence H. Erpelding, George J. Smith, Robert V. Vodraska, Lynn E. Hartwich, John W. Schrader, Richard A. Barta. *Second Row*: Gerald L. Lefmann, Paul N. Stevenson, Milam T. Jones, George L. Zabel, William L. Pratt, Vincent A. Miller. *Bottom Row*: Dale M. Richardson, Jerry L. Condray, Dennis P. Borland, James E. Zwonitzer, Virgil V. Vesterberg, Arlen W. Etling, Harold L. Wilson.



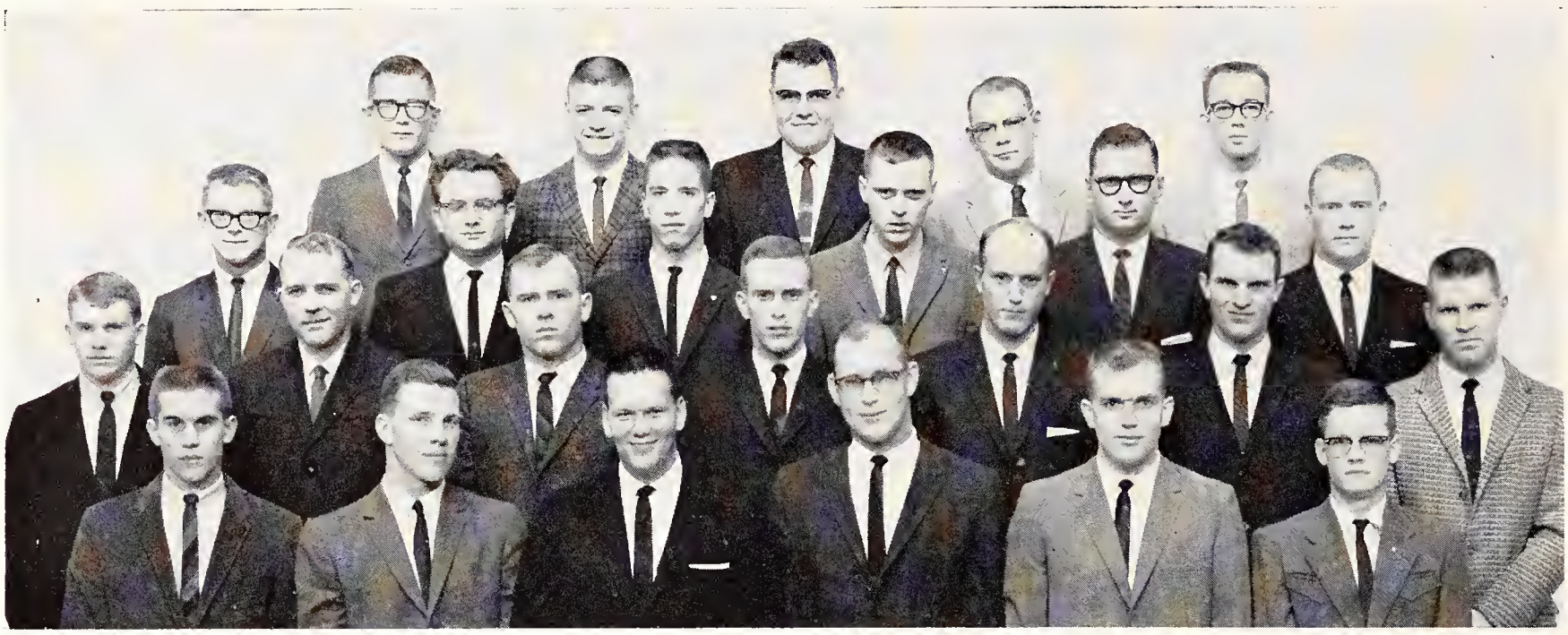

Block and Bridle Club—*Top Row*: Bruce L. Tomlinson, David W. Good, Leonard L. Austin, Tim West, Patrick M. Staats. *Second Row*: Gordon P. Dettmer, Charles D. Doudna, John R. Diehl, Clinton Birkenbaugh, Robert J. Davis, Ed Jones. *Third Row*: David E. Ungeheuer, Ronald D. Randel, Edmond N. Slocombe, Henry J. Tiarks, Gary E. Peterson, Glenn A. Newcomer, James H. Lindahl. *Bottom Row*: Thomas D. Benortham, Edward F. Baker, Donald L. Day, Richard D. Kruse, Lawrence H. Speer, Lynn A. Warren.

Block, Bridle Heads Judging Competition

Meat, wool and livestock judging were the feature events of the contest sponsored by the members of the Block and Bridle Club. The events of the annual affair were open to student entries and awards were presented to the winning contestants. Highlighting the spring banquet was the selection of the stockman's portrait to be hung in the Animal Industries Gallery of Eminent Kansas Livestock Men. Working with the Dairy Club, Block and Bridle co-sponsored the local Little American Royal.

With the assistance of President John Fox, the group assembled a Block and Bridle yearbook and planned a fall steak fry to entertain prospective members. One of four charter chapters of the national organization, the group offered its facilities to the Department of Animal Husbandry. Faculty Adviser David Mackintosh helped the members organize the Kansas Junior Livestock Association and serve dinners for various livestock organizations.

Block and Bridle Club—*Top Row*: Patricia George, David R. Slyter, Charles L. Perrier, Johnny E. Meetz, Richard L. Theurer, Patrick H. Koons, Stanley E. Stout. *Second Row*: Lucinda L. Winter, Ernest C. Malone, Carl L. Nichols, Kenneth L. Kocher, Lloyd A. Davidson, Norman C. Triemer, John R. Teagarden, Nancy J. Cook. *Third Row*: George A. Teagarden, Richard L. Teagarden, Charles P. Rowland, Gene L. Woodard, John L. Ricklefs, Jerald A. Riemann, David S. Hodgson, Dan R. Bonine. *Bottom Row*: Richard W. Wilcke, Larry E. Scott, Joseph H. Stout, Gary L. Campbell, Homer L. Higdon, John R. Fox, Edward S. Hodgson, Gertrude A. Shimko.

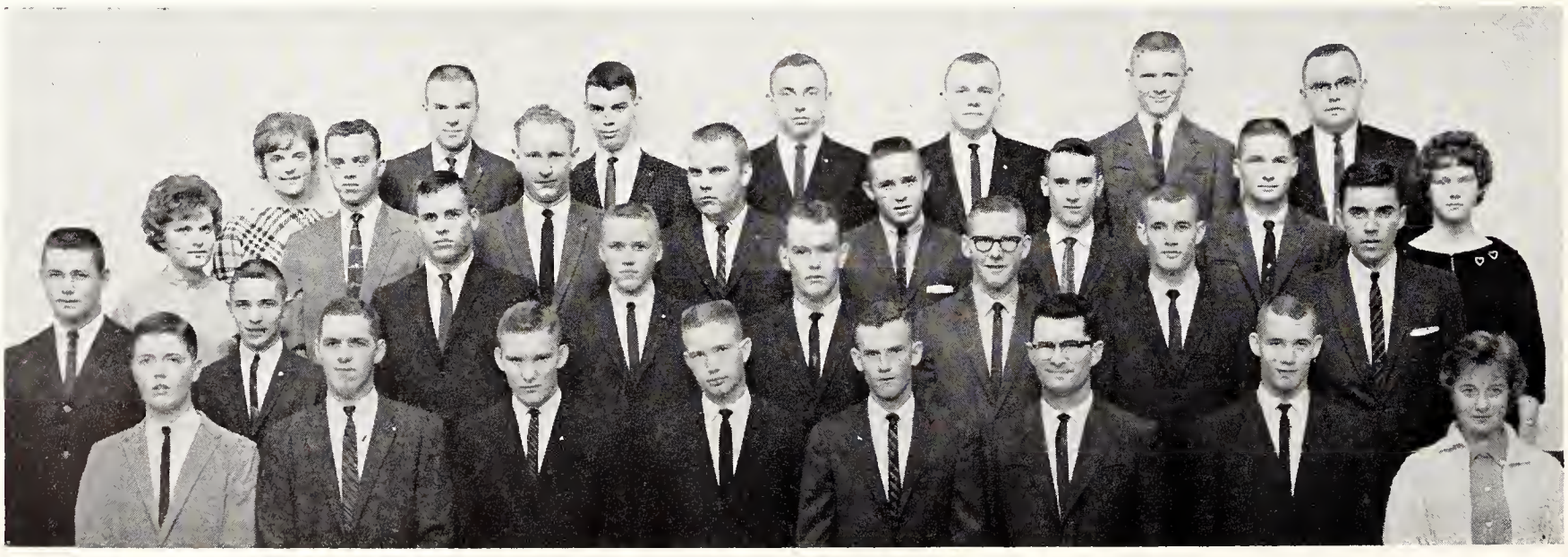



Horticulture Club—*Top Row*: Bollera M. Machia, Eldon R. Everhart, Mary E. Buell, Joy L. Schilling, William J. Carpenter, Ronald W. Campbell. *Second Row*: Gary G. Long, Larry R. Motes, Gale S. Webb, Fred W. Palmer, Larry Stouse. *Third Row*: Margaret E. Nelson, Linda J. Stackhouse, Martha A. Youngdahl, Martha A. Danielson, Claude W. Derting. *Bottom Row*: Larry T. Wilson, Wilbur E. Thompson, Max L. Allison, Richard E. Voeltz, Ray A. Keen, James E. Motes.



Klod and Kernel Klub—*Top Row*: Patrick I. Coyne, Leslie R. Reinhardt, Malcolm E. Gigstad, Gene E. Windler, Robert L. Congrove, John W. Schrader, James L. Mueller, Hyde S. Jacobs. *Second Row*: Gary L. Kilgore, Neil E. Blakeman, Vern E. Otte, David S. Potter, Narayan K. Savant, Charles B. Daniels, Jerry L. Condray. *Third Row*: Glenn M. Overdick, John W. Roohms, Wayne R. Kent, Lawrence E. Schrader, Allan C. Elstrom, William M. Middleton, Leo J. Hammerbacher. *Bottom Row*: Lawrence E. Erbes, Max G. Steele, Carl W. Johnson, Louis E. Eilrich, Larry J. Green, John P. Brady, Merle G. Eversmeyer.

Horticulturists Claim Ag Science Trophy

A model flower garden at Ag Science Day won the winning trophy for the Horticulture Club. Planning the agenda for meetings was Richard Voeltz, president, and assisting the 32 members in publishing a club newsletter was Ray Keen, faculty sponsor. Belonging to the Collegiate Branch of the American Society for Horticulture Science, they had an opportunity to attend meetings and present project papers.

Agronomy Club Sells Samples to Schools

Preparing and selling crop samples to high school vocational agriculture departments was a main project of the Klod and Kernel Klub. A Collegiate Crops Contest as well as local speech and essay contests were also handled. President Lawrence Schrader placed first in the national speech contest. Affiliated with the American Society of Agronomy, the group sent three delegates to a Denver convention.

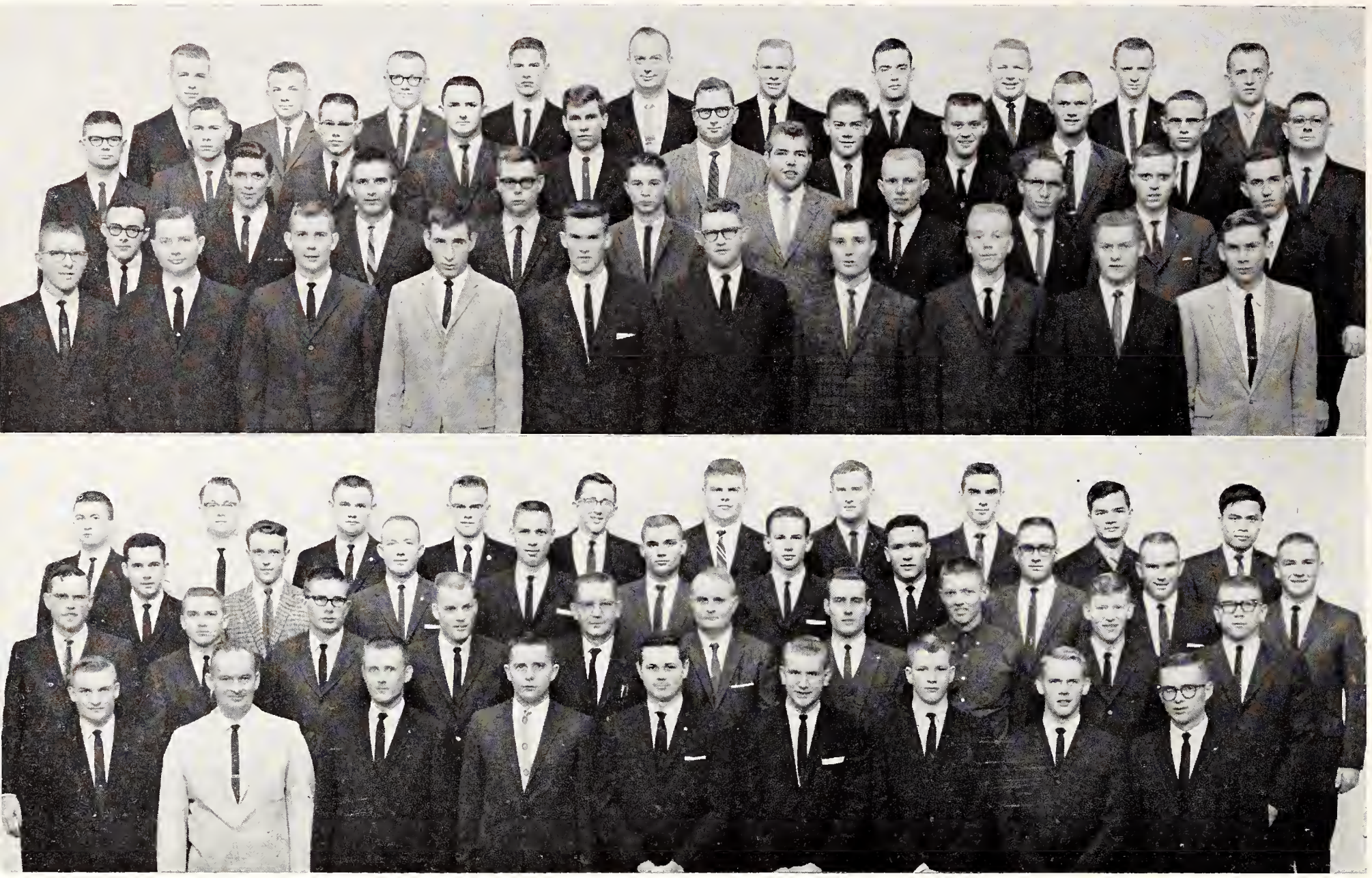

Agricultural Education Club—*Top Row*: Ernest P. McCarty, Larry J. Beat, Harlan L. Doering, Keith D. Neaderhiser, Raymond J. Agan, Harold W. Shore, Darrell L. Williams, Larry C. Schwintz, Eugene E. Algrim, Ervin C. Reimer. *Second Row*: Carl N. Schuetz, Rodney G. Bracelin, Ronald W. Hirst, Larry D. Woodson, Rex W. Grothusen, Robert J. Davis, Hal A. Lassman, Edward S. Ryan, Harold L. Wilson, Lewis E. Davis, Thomas W. Badger. *Third Row*: Don L. Kueck, Stanley L. Steere, Charles E. Schaller, Gary E. Jarmer, Dan R. Marrs, Glenn D. Glazier, Frederick L. Pearson, Lyle H. Chadwell, Clinton Birkenbaugh, George W. Kuchenthal. *Bottom Row*: Marlin J. Riemann, Norman D. Trichler, Gale R. Seibert, Arthur R. Allen, Henry D. Payne, Jimmy D. Tessendorf, Arthur L. Stoecker, Arlen W. Etling, Marvin W. Mann, James D. Patry.

Agricultural Education Club—*Top Row*: Ronald V. McKinzie, James O. Krehbiel, John W. Schrader, Myron L. Graybill, Lloyd J. Cochran, Leon K. Rathbun, Merle A. Soeken, H. Keith Goering, Prayonk Kalaton, Vuong Q. Hai. *Second Row*: Lawrence Erpelding, Gerald H. Schmitt, Howard E. Richards, Steven D. Adams, Lynn E. Hartwich, Eugene O. Peters, John W. Kroenlein, Ronald W. Schultz, Gary J. Reynolds, Steven K. Reynolds. *Third Row*: Virgil V. Vesterberg, Dennis P. Winter, Harlan D. House, David L. Bothwell, Howard R. Bradley, Allan C. Elstrom, Paul L. Deets, Charles E. Timmons, John C. Rogers, Larry W. Kendall. *Bottom Row*: Vernon E. Lohmann, Herbert E. Huffman, James E. Zwonitzer, Merle D. Fritzemeier, Milam T. Jones, Charles W. Ladner, Ronald R. Taddiken, Vernon R. Schweer, Blaine W. Bickel.

Ag Education Group Plans Farm Contest

Recording the largest membership in club history, the Agricultural Education Club supervised an all-University Farm Mechanics contest in which contestants were tested in phases of soil and water conservation, carpentry, concreting and welding. The 92 members also assisted with the state Future Farmers of America contest on campus by acting as group chairmen and assistant instructors.

A watermelon feed in the fall to acquaint freshman students in agricultural education with the organization was under the direction of Vernon Schweer, president, and Raymond J. Agan, faculty sponsor. Senior members attended the National Student Teachers Conference in Kansas City, and the annual Agricultural Education banquet in the spring honored the graduating seniors and their wives. The departmental club has been recognized on campus since its founding in 1944.

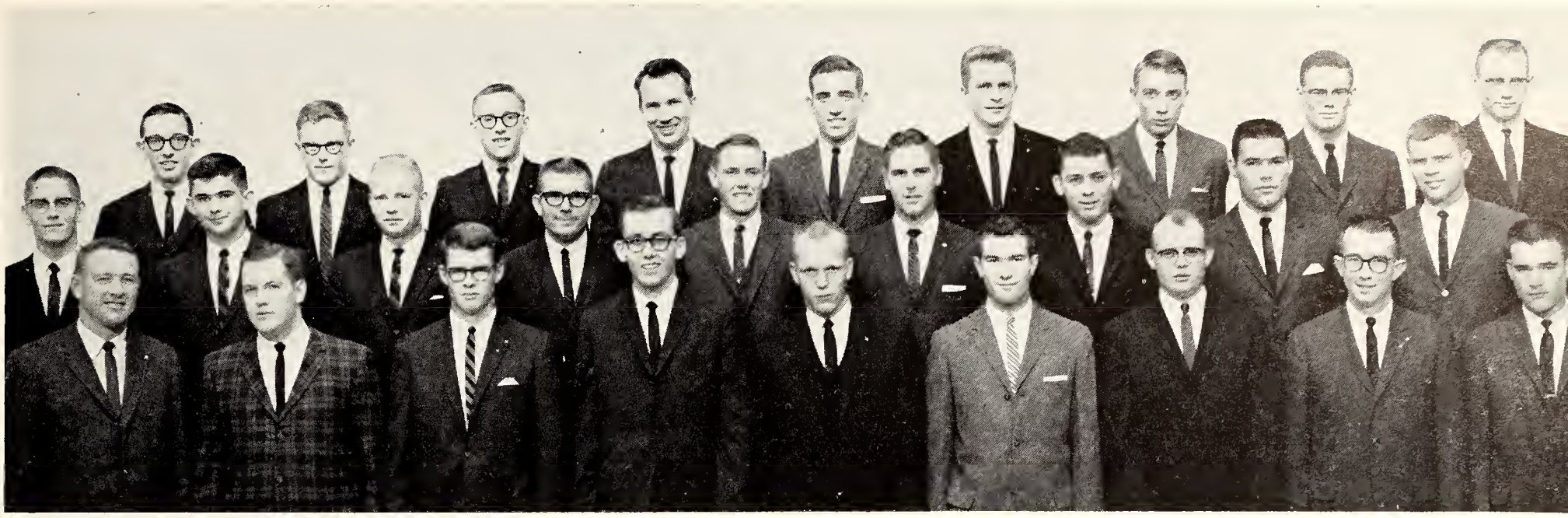

Agricultural Economics Club—*Top Row*: Melvin C. Hunt, Calvin C. Hausman, Robert E. Ireland, John Sjo, Gary L. Base, Cecil W. Pearce, William L. Pratt, Vincent A. Miller, David L. Myers. *Second Row*: James L. Ireland, Richard K. Meisinger, Larry C. Hixson, Gerald W. Zimmerman, E. M. Pyle, Ross A. Olson, John O. Palmer, Clarence F. Rippe, Lawrence B. Vierling. *Bottom Row*: James S. Birkbeck, James B. Kramer, Stephen W. Fuller, Robert L. Hagerman, John R. Starrett, Gary H. Bowman, Steven L. Schmitt, Earl D. Kellogg, John E. Rice.

Specialists Address Ag Economics Club

To further their professional and social interests, the Agricultural Economics Club engaged such speakers as the Secretary of the State Board of Agriculture Roy Freeland; the former Dean of Agriculture Arthur Weber; and Head of the Department of Agricultural Economics John Nordin. Glenn Beck, dean of the School of Agriculture, also related his observations of the agricultural climate of Nigeria. His mission to Nigeria was to determine whether a university should be incorporated in that area. Other prominent men from the world of agriculture addressed members of the club at their monthly business meetings.

Operation of a concessions stand during Ag Science Day, which was set up in Waters Hall, provided the club with funds for the year. The 55-member group, presided over by Richard Meisinger and advised by John Sjo, hosted a smoker in the Union each semester for prospective members. In the spring, the Club sponsored a steak fry.

Women Learn Duties Of Teachers' Wives

To acquaint themselves with the duties of vocational agriculture instructors' wives, women whose husbands were enrolled in agricultural education banded together as the Agricultural Education Wives Club. They sponsored a pot luck supper in the fall for new club members and their families, and assisted at the Agricultural Education banquet in the spring. During the Kansas Vocational Agricultural Instructors Conference, the women served a tea for wives of visiting instructors. President was Mrs. Gary Peterson and sponsor was Mrs. Raymond Agan.

Agricultural Education Wives Club—*Top Row*: Mary L. Agan, Nancy W. Reynolds. *Second Row*: Loueen A. Swoyer, Joan J. Schweer, Eleanor W. Hall. *Bottom Row*: Janet E. Davis, Eunice Trichler, Dorothy Huffman, Judy Goering.





Soil Conservation Society of America—*Top Row*: Merton L. Otto, Dan U. Burris, Conrad M. Falter, Robert E. Keen, Larry M. Sheets. *Second Row*: Billy E. Beeman, Ronald W. Hayes, Roland K. Krauss, Carroll A. Lange, Paul K. Randall, Charles K. Tillson. *Bottom Row*: Kenneth R. Corpstein, Arthur D. Atkisson, Donald J. Dick, Archie F. Owensby, Robert J. Robel.



Chaparajos Club—*Top Row*: Jack S. Dunham, Larry J. Cox, Robert V. Vodraska, Arden J. Vernon, Nancy A. Miller, Karen Cox, Veronica J. Penn. *Second Row*: Ronald D. Randel, George A. Teagarden, John D. Todd, Paul K. Randall, Sheila A. Hoy, Judith A. Armstrong, Linda R. Kuchenthal. *Third Row*: Gary L. Shepherdson, Lou E. Clark, Fanchone DeArmond, Gertrude A. Shimko, Margaret E. Warren, Julienne Hess, Linda K. Shambaugh, Nancy L. Spangler. *Bottom Row*: Gerald L. Lefmann, Max L. Worthington, James D. Brink, Donald L. Day, Larry E. Fager, Robin R. Domer, Ronald D. Graber, Norman L. Hazelbaker.

Conservationists Aid Local Young People

Assisting area 4-H Clubs and Boy Scouts with conservation projects, the Soil Conservation Society of America engaged in their first full year of activities. At the spring Outdoor Show in the Animal Industries Building, the Society entered a display entitled "America the Beautiful." Head of the Wind Erosion Laboratories William Chepil and District Conservation Chairman B. K. Geraghty, explaining land-saving techniques and showing sod and grass-root system samples, briefed the future conservationists. Arthur Atkisson was president.

Chaparajos Program Includes Rodeo, Trip

Production of a rodeo, sanctioned by the National Intercollegiate Rodeo Association, was a climax to the Chaparajos Club's yearly agenda. This second annual event attracted contestants from six states.

A fall trail ride and barbecue, a two-day outing featuring horseback riding and overnight camping, ended in a rendezvous at the Tuttle Creek Reservoir. Arden Vernon, president, and George Halazon, adviser, chose committees who undertook the preparation of a chicken barbecue and the organization of a team to represent K-State in midwestern rodeos.

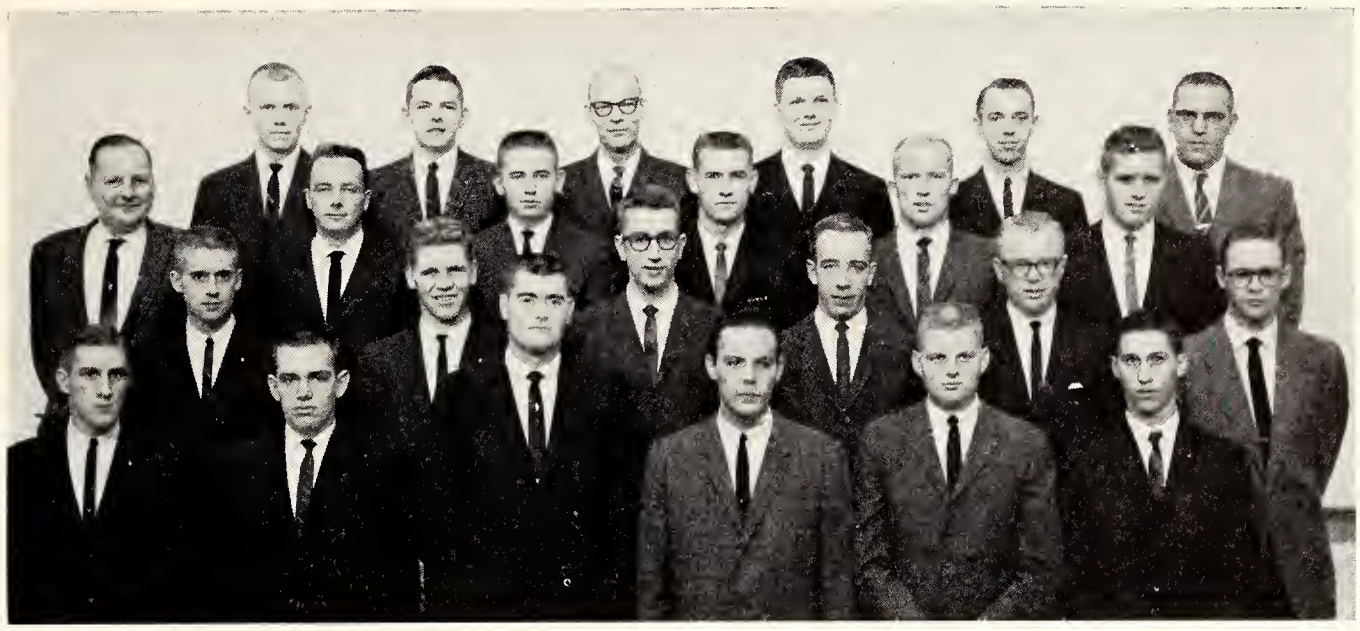

Milling Association—*Top Row*: Clifford J. Pappas, Robert G. Lortscher, John A. Johnson, James D. Kice, Richard A. Robertson, Herbert C. Jeffers. *Second Row*: Harry B. Pfost, Don K. Davis, Larry L. Geil, Darrell D. Black, Gary L. Larsen, Floyd K. Shoup. *Third Row*: Stephen J. Lange, Lloyd L. Richards, Charles W. Sauder, Darrell D. Priddy, Gary L. Ladner, Arvid L. Hawk. *Bottom Row*: Dale A. Rodman, Arnold J. Reichuber, Lee E. Ochs, James W. Doty, William L. Justice, W. Lee Kaff.

Milling Men Inquire About Boys' Futures

Questions about their future 10 years were asked of high school boys in the Milling Association displays for Ag Science Day, a program designed to interest high school students in agricultural careers. The Milling Association, an extension of the feed and milling technology seminar, claimed 120 members. Students majoring in feed and milling were required to attend the seminar, automatically becoming Association members. Renowned men from the flour and feed industries were guest speakers. The milling students, presided over by Charles Sauder, migrated to Warner Park for a spring picnic.



Milling Association—*Top Row*: Montford L. Carpenter, Ormund M. Isaacson, Jose D. Cordova, Robert W. Schoeff, Tom S. Tucker, Gale W. Hamilton. *Second Row*: Roger A. Nordstedt, Robert D. Gerardy, Ralph L. Adelgren, Robert E. Baker, Philip H. McGrath. *Third Row*: Valgene W. Henton, Gerald D. Miller, Don Miller, Majel M. MacMasters, Wayne E. Smith, Fred R. Anstaett. *Bottom Row*: James L. Barnhart, William D. Emch, Lewis G. Killebrew, Kermit W. Jelmeland, Stephen B. Zeigler.

Plow and Pen Club Judges Newswriting

To encourage high school students to explore career opportunities in agricultural journalism, Plow and Pen Club sponsored a newswriting contest for Future Farmers of America across the state. At the spring Vocational Agriculture Contest the club presented an award to the FFA member with the winning story. Preparing a display for Ag Science Day was another project which the eight-member journalism group undertook to create interest in agricultural journalism. Merle Jones was president.

Plow and Pen—*Top Row*: Harry T. Cozart, Sharon E. Stauffer, Donald L. Towns. *Bottom Row*: Roger R. Peck, Neil E. Dowlin, Merle E. Jones, Elbert B. Macy.





Collegiate 4-H Club—*Top Row:* Mary J. George, Diana K. Pringle, Linda L. McCosh, Anne M. Kramer, Marjorie C. Allen, Marian M. Davies, Joyce I. Freeman. *Second Row:* Marlene K. McBride, Joyce A. Roberts, Linda A. Hemphill, Joleen G. Neufeldt, Nancy J. Hamon, Carolyn R. Funston, Sheryl L. Nelms. *Bottom Row:* William A. Ridge, William B. Avery, Edward F. Baker, Harvey D. Fasse, Larry L. Geil, Dick J. Crill, Lawrence R. York.

Two Hundred Contribute to "4-H in Review"

As one of their service projects for the 4-H clubs of Kansas, 200 members of the Collegiate 4-H Club contributed to and published "4-H in Review." A special issue of the "4-H Journal," a magazine sent to 4-H members, was edited by Don Apel.

Both a social and service organization, the club was comprised of students who were former 4-H members. The annual 4-H Mixer, staged on the tennis courts at the close of orientation week, gave old and new students a chance to expend acquaintances. Dances preceded each Thursday night business meeting. Service projects, related to the 4-H program of Kansas, included the spring clean-up of the Rock Springs Ranch near Manhattan. Individual members took time from class to serve as judges for county and district 4-H Club day events held throughout Kansas. They also assisted with the 4-H Club Round-up scheduled each summer on the University campus.

Under the supervision of Cecil Eyestone, faculty sponsor, Daryl Loeppke, president, directed members in transmitting a monthly 15-minute radio program over KSAC. The programs were geared to inform the listeners of the purposes of Collegiate 4-H, its aims and its differences from regular 4-H clubs. International Farm Youth Exchange students, talking on their experiences abroad, were guests of the club which was founded on campus in 1927.

Collegiate 4-H Club—*Top Row:* Wilda L. Loeppke, Barbara J. Symns, Amy K. Weller, Patricia A. Correll, Rose A. Wright, Linda R. Kuchenthal, Barbara A. Meyer, Sharon M. Marcy, Deloris C. Garetson, Cynthia S. Priddy. *Second Row:* Edith M. Galle, Gwen I. Leece, Jeanne L. Muret, Sharon A. Heersche, Wreatha A. Streeter, Rosemary A. Wolfe, Maxine C. Schoen, Janice C. Bainter, Beth M. Pannbacker, Jerrie J. McAhren. *Third Row:* Lloyd E. Lynn, George W. Kuchenthal, James C. Dunn, Ronald P. Daugharthy, Lawrence Erpelding, Edward S. Ryan, Walter L. Stayton, Armin E. Nelson, Larry E. Dahlsten, Charles W. Boles. *Bottom Row:* Eugene W. Kovar, Gary W. Miller, Gary D. Spiker, James E. Zwonitzer, Leon L. Dunn, Gene L. Woodard, W. Roger Johnson, George L. Zabel, John B. Beyer, Lyle H. Chadwell.





Collegiate 4-H Club—*Top Row:* Vickie J. Schwemmer, Patricia I. Helms, Iva L. Schupp, Joy L. Schilling, Beverly A. Sawer, Cheryl A. Doornbos, Marylin F. Babbit, Donna B. Bilderback, Joyce A. Anderson, Arlene S. Kastle, Steven A. Mueller. *Second Row:* Judy A. Simik, Donna L. Noll, Deanna M. McCracken, Jeanette M. Thomas, Joyce L. Truax, Mary J. Ohnmacht, Emma J. Olds, Judith S. Halbleib, Sharon J. Whirley, Margene S. Savage, Nancy L. Coffman. *Third Row:* Elizabeth A. Newton, Jo A. Bathurst, Mary E. Bell, Frederick Williams, Robert L. Unruh, Paul A. McLenon, Terry K. Manz, Ernest W. Lassman, Elaine K. Brensing, Bette G. Moore, Mary K. Munson. *Bottom Row:* Warren C. Winter, John W. Schletzbaum, Terrence S. Rice, Donald F. Schrick, Dale L. Royer, Donald C. Haverkamp, Larry C. Hinnergardt, Daryl W. Loeppke, Tom D. Kay, Darrell D. Priddy, Richard D. Wenger.

Collegiate 4-H Club—*Top Row:* Patricia A. Patton, Lyla M. Blattner, Linda L. Fowler, Betty J. Nelson, Alice F. Nesbitt, Carolyn L. Wilson, Myrna M. Otte, Erma J. Weixelman, Rexanna J. Atkinson, Diana K. Goertz. *Second Row:* Janet L. Patton, Janet L. Moore, Sherryl L. Diller, Judilee Goering, Mary J. Allison, Judith K. Graber, Sharon K. Sargent, Carol A. Dyck, Elizabeth M. Jones, Cecilia M. Raymer, Eva L. Granell. *Third Row:* Dorothy L. Glanville, Judith R. Freed, Sandra K. Price, Carole S. McKay, Dixie C. Bussert, Myoan J. Swilley, Sharon E. Stauffer, Sharon R. Gray, Sondra L. Owens, Marilyn C. Gutsch. *Bottom Row:* Carolyn J. Hoover, Jilinda A. Smith, Doris R. Becker, Garalyn M. Smith, Glade C. Presnal, Donald E. Poelma, Alfred J. Mannebach, Cheryl L. Lloyd, Anna Channon, Beverly A. Koehn, Judy K. McClure.

Collegiate 4-H Club—*Top Row:* Judith A. Kutscher, Bonnie J. Kleymann, Ruth A. Cobb, Leah J. Ottaway, Janet N. Patton, Patricia George, Lloyd A. Davidson, William H. Lintner, Norman C. Triemer, Norman E. Elliott. *Second Row:* Vernon D. Cowan, Sharon K. Benton, Helen C. Davis, Amy L. Gaddie, Roberta A. Glanville, Cheryl S. Giles, Judy E. Brown, Judith C. Blount, Dolores P. White, Bernard H. Oeding. *Third Row:* Vern E. Otte, Gerald A. Wagner, Clair L. McFadden, Frank A. Rogers, Ronald E. Jones, Ross A. Olson, Everett G. Aldridge, Edward S. Oplinger, John C. Nagel. *Bottom Row:* Carl L. Nichols, Gerald L. Lefmann, Larry D. Frazee, Lyle H. Gugler, Arlen W. Etling, Ronald G. Cunningham, Darrell W. Garner, Terry L. Biery, Glenn A. Newcomer, Robert L. Hagerman.







Student Society of Landscape Architecture—*Top Row*: Loren W. Medley, Samuel R. Hogue, Herbert R. Hayden, Ray F. Hill, William T. Province, Sandra L. Garner, Vincent H. Rossignol. *Second Row*: John A. Tuomey, Charles A. DeDeurwaerder, Royce A. Keyser, Robert C. McClenahan, Larry E. Bartlett, Robert C. Page, Kent I. Drew, James A. Preston. *Third Row*: Dwight L. Hayden, Jerry L. Stenberg, Gary J. Corser, Larry T. Wilson, Roger W. Sherman, Gary L. Smith, Homer D. Blossom, Donald L. Holtgren, Harold S. Cole. *Bottom Row*: Bill G. Yung, Charles V. Kershaw, Harold S. Beighley, Richard B. Russell, Ralph W. Sherman, Eugene O. Johnson, Stanley L. Kivett, Jerry S. Ownby.

Brochure Publicizes Landscape Architects

"Asthet," an informational brochure about the Department of Landscape Architecture and its students, publicized the Student Society of Landscape Architecture. Distributed among students, the promotional bulletin was also sent to landscape architecture offices throughout the state.

The year-old society, supervised by Charles DeDeurwaerder, faculty adviser, fashioned a topographical model of a subdivision and college campus which was taken to the national convention of the American Society of Landscape Architects and shown at a meeting of the Missouri Valley ASLA. Another project, constructed by the group, was exhibited at the Engineering Open House. The model building was designed to create a simulated professional atmosphere as might be encountered upon graduation. Under Donald Hotgren, president, members served a pot luck dinner to raise funds which were used to bring guest speakers in the field from other major universities to the campus.

Pre-Veterinary Club—*Top Row*: Kenneth N. Onyia, Richard D. Emken, Philip D. Burford, Douglas J. Eveleth, Jack R. Hofstra, Gary E. Voelker, Nnakarame A. Nwosu, Desmond Waturuocha. *Second Row*: Eugene R. Clothier, Bernard E. Ginsburg, Jerry L. Hummel, Max L. Hacker, James E. Dale, Cecil E. Hastings, Robert L. Hough, Russell G. Sears, Walter L. Stayton. *Third Row*: Joseph H. Mattare, David S. Hodgson, Larry E. Fager, Richard B. Hillman, Jack W. Steele, Dennis T. Nelson, Delvin D. Randolph, Robert H. Mizell, Larry H. David. *Fourth Row*: Richard D. Knewtson, James P. Murphy, David F. Anderson, John B. Leslie, Dallas O. Goble, Ronny L. Pemberton, Larry D. Stuckey, Lewis Rosenblatt, Robert B. Reade. *Bottom Row*: Catherine L. Hyde, Evelyn A. Bock, Susan J. Alderman, Patricia A. Stalter, Patty L. Daugherty.





Pre-Veterinary Medical Club—*Top Row*: Betty A. Matson, Catherine Groth, Judy A. Hough, Dennis A. Rohan, Robert R. Dickson, Margery A. Braunschweiger, Joann Stover, Gertrude A. Shimko, Harve P. Ringheim, Medina R. Crespo. *Second Row*: Dallas D. Caster, Noel E. Zahn, Donald G. Aves, Joe L. Mauderly, Duane M. Hendrikson, Charles E. Knudsen, Jack S. Dunham, Howard A. Kinzer, Charles K. Tillson, David T. Lane, William E. Reed. *Third Row*: Larry D. Abeldt, Dean E. Henricks, Gerald T. Young, Andre Darrigrand, William M. Byrant, Ronald D. Randel, James E. Kimbrough, Jack H. Konitz, Michael R. Renouf, Robert Rinkenberger. *Bottom Row*: Lawrence W. Ward, William E. Gamble, Leon A. Thiessen, Dale L. Preston, Rodney E. Moyer, Bernard J. Kroeze, Howard S. Rowe, Walter E. Colon, Paul A. Gangel, Michael A. Gangel.

Pre-Veterinary Students View Demonstrations

Demonstrations on how to anesthetize a dog and throw a large animal for hoof trimming enlivened meetings of the Pre-Veterinary Medical Club as it completed its first year as a student organization. Led by President Dallas Caster, the meetings also featured faculty speakers and films on such subjects as the role of veterinary medicine in space travel. Projects included booth displays for the Veterinary Medicine Open House and the Activities Carnival.

Under the direction of Dr. Arthur L. Goodrich and Dr. Lee T. Railsback, faculty advisers, the group worked to promote closer relations between the pre-veterinary and the veterinary students. They also strove to become better acquainted with their forthcoming profession. Social activities of the 166 members included a joint smoker with the Student AVMA chapter at the beginning of the school year and a group picnic planned for the spring semester.

Pre-Veterinary Medical Club—*Top Row*: Lee S. Leichtling, Richard E. Barngrover, Carroll D. Jungel, Dean J. Alpert, Robert Y. Alexander, Robert J. Camerlinck, Leroy W. Miller, Frank G. Bieberly, Clyde B. Tanner, Richard A. Barta. *Second Row*: Harold D. Bauman, Randy D. Risley, Michael W. Fixley, Johnny J. Emery, Robert R. Cudney, George D. O'Neill, Jerry B. Burkey, Harry R. Gisolf, Thomas E. Whipple, James H. McKinley. *Third Row*: Garth L. Peterson, Verne E. Claussen, Robert A. MacArthur, John H. Anderson, John C. Nagel, Lyle E. Zitek, Earl B. Hauck, Marlin D. Jeffers, Roy A. Braum, Jack L. Lemon. *Bottom Row*: Clinton S. Hardy, Mahlon L. Powell, Ronald W. McCammon, James P. Wright, Arthur L. Goodrich, Richard S. Paddock, David L. Dickerson, Paul L. Ash, John B. Beyer, Andrew C. Hutter.





Student Chapter AVMA Seniors—*Top Row*: Arlen L. Elliott, Stephen E. Williams, Wilmer E. Sedivy, Raymond T. Baran, Jean A. Fankhauser. *Second Row*: Marlan L. Francis, Thomas C. Martin, Mitchell Wolak, John R. Molesworth, Bruce P. Hull, Ray W. Ely. *Third Row*: Bob L. Myers, Brad W. Broady, Kenneth E. Roberts, John J. McVaney, Douglas R. Fenity, Rodney G. Oliphant, Jerry W. Allen. *Bottom Row*: James R. Dicken, Darrell D. Johnson, John W. Austerman, Henry R. Michaux, Wallace D. Houser, Kenneth A. Van Sickle, Clifford Noffsinger, John H. Vogel.

Veterinary Students Cook Big Barbecue

One of the largest South Carolina-style pig barbecues ever held in Kansas was prepared by the Student Chapter of the American Veterinary Medical Association. During an exchange with veterinary students from Oklahoma State, 19 hogs were roasted and consumed by more than 400 students and their wives on a ranch near Manhattan.

Two delegates were sent to Miami, Fla., to represent the student chapter at the convention of the national AVMA. The local group has been affiliated with national since 1939. Under President Darrell Johnson and Faculty Advisers Dr. Lee Railsback and Dr. Stan Larsen, the chapter continued its sponsorship of the Pre-Veterinary Medical Club. Through a Big Brother program, they helped students in the pre-veterinary curriculum become acquainted with the operation of the School of Veterinary Medicine.

One hundred per cent of the present school enrollment of 263 were members of AVMA. The 56-year-old organization appointed committees for the planning of the annual Veterinary Medicine Open House, had a fall dance and planned a spring banquet with a dance in honor of graduating senior students. At the banquet, awards were announced.

Student Chapter AVMA Seniors—*Top Row*: Jimmie J. Caster, Irwin K. Liu, Max E. Mann, Ross D. Clark, Jay B. Seyferth, Vincent F. DeRouchey, Lyle E. Rasmussen. *Second Row*: Wilbur D. Jay, Lyle D. Miller, Michael J. Hennessy, Samuel M. Kruckenberg, Anne J. Scully, Edward A. Frankel, Adin R. Webb, Daniel M. Winger. *Third Row*: Darrell L. Bower, Larry C. Caster, Charles R. Hall, Dallas L. Glenn, Gordon L. Coppoc, Wayne A. Hagemoser, John D. Buser, Floyd E. Smith. *Bottom Row*: Dewey F. Gillett, Donald W. Lonker, Charles S. Ratcliff, William H. Whitenack, Lloyd E. Christie, James D. Austin, Duane A. Thomas, Jon R. Ayers.





Student Chapter AVMA Juniors—*Top Row*: Francis P. Moynagh, Dean E. Wheeler, Philip Litwak. Juan L. Armstrong, James A. Riedinger, Marlan E. Ray, John R. Glassmaker, John R. Clifford. *Second Row*: Malcolm C. Goodrich, Douglas A. Leigh, Warren S. Bivin, Carl R. Johnson, Thomas M. Walsdorf, Rex E. Cross, Galen D. Bird, Stanley J. Lewengrub. *Bottom Row*: Frederick T. Hanson, Paul J. Tillotson, Martin G. Robl, Leon J. Mills, Thomas D. Moss, Garland E. Hinkle, Arthur D. Apley, Thomas W. Swerczek.



Student Chapter AVMA Juniors—*Top Row*: Frank R. Jordan, Charles D. Clinkenbeard, William F. Mohri, Rodger D. Gracey, Harvey R. Matney, Myron N. Jorgenson, Polly R. Armstrong, Jean A. MacEachern, Susan P. Abrahams. *Second Row*: George M. Baker, Jon R. Clark, Elmer G. Davis, James C. Davis, Robert J. Danielson, Melville L. Just, Robert J. Beattie. Eldon E. Hollern, Donald G. Schroeder, Charles W. Kasselder. *Bottom Row*: Terry T. Roberts, Bryan B. Barr, Donald W. Stanton, John F. Rule, Jerald T. Waite, Billie E. Shields, Kenneth L. Rundle, Lyle K. Smith, Herman D. Santala, Robert L. Snider.

Student Chapter AVMA Sophomores—*Top Row*: Richard E. Webber, William G. McConnell, Robert L. Winters, Anne H. Wood. *Second Row*: Robert F. Hoops, Kenneth M. Capron, Darrell L. Salsbury, Nedrick L. Price, Jack L. Anderson, Herschel D. Lewis. *Third Row*: Tom V. David, Wayne M. Grover, Dennis E. Dettmer, Michael A. Koligian, Tom M. Tribolet, Peter P. Preheim, Frank R. Solomon. *Bottom Row*: George D. Thye, Kenneth E. Acre, James B. Hersh, Los V. Holland. Gary E. Thomas, Raymon A. Anderson, Carl W. Dahling, Harry F. Moberly.

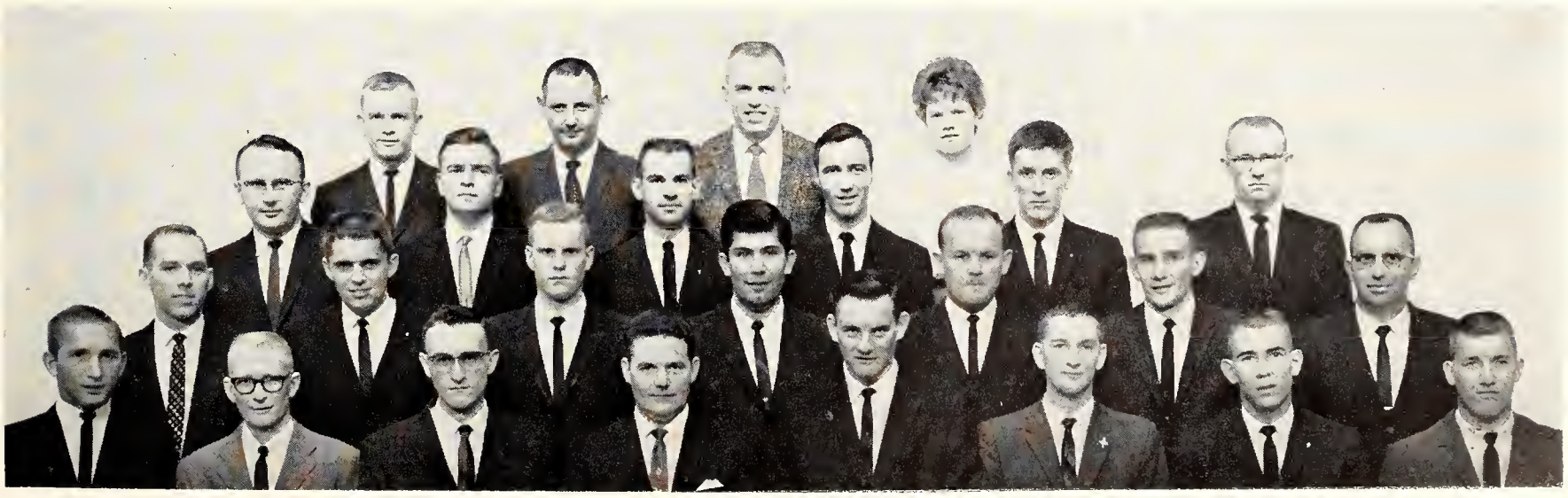



Student Chapter AVMA Sophomores—*Top Row*: Robert W. Bull, Darrell M. Riffel, George S. Jensen, Donald L. Harris, Gary N. Edmonds, David P. Kaiser. *Second Row*: Vernon L. Brown, Berton Rosenquit, Martin R. Connell, Randall E. Pedersen, Donald J. Jensen. *Third Row*: Doyle W. Frank, James J. Klaudt, Royce N. Snook, Edwin C. Derks, Virgil J. Capron, John R. Baker. *Bottom Row*: Keith A. Wolf, Bruce W. Little, Norman B. Jernigan, Raymond D. Askey, Orville L. Lagasse, Charles W. Johnston, Ronald B. Keene.

Student Chapter AVMA Freshmen—*Top Row*: Richard W. Morehouse, Lawrence Kosmin, Olin H. Helbing, Manuel A. Thomas, Daniel W. Rose, Osmundo S. Castilla, Ronald P. Gentzler, Ivan R. Schrock, Malcolm D. McCracken. *Second Row*: Michael R. Gobble, Gary D. Marr, Colby P. Zebarth, Cecil V. Everett, Gerald L. O'Keeffe, James M. Holland, Dennis D. Huck, Theodore T. Evans. *Third Row*: Herschel A. Stacey, Rodney L. Link, Hubert E. Jeffers, William R. Rapp, R. William Kuhn, Thomas A. Martin, Thomas G. Kuhn, Gerald L. Kerns, Bernard A. Friesen. *Bottom Row*: John T. Hyde, William C. Randle, Roger H. Bailey, William J. Machart, Roy Friesen, Billy G. Thornton, Carl S. O'Neil, Robert M. Brown, Roger L. Lukens, Robert W. Minter.

Student Chapter AVMA Freshmen—*Top Row*: Edward P. Miller, William C. Edwards, Martha L. Dunn, James L. Busby, Gailyn L. Dees, Robert G. Baxa, Charles L. Stoehr. *Second Row*: Gerald D. Schrater, Joseph Leiber, Tony D. David, John C. Durling, Terry N. Turner, William H. Brethour, Samuel Masket, Wallace W. Wolf. *Third Row*: Gary D. Harmon, Robert L. Collins, Larry S. Oldham, Lawrence R. York, Steven R. Mosier, Kenneth G. Huggins, Donald W. Butts, Bob E. Wingert. Charles A. Helwig. *Bottom Row*: Stephen V. Vallot, Richard Blankenship, John A. Crouch, David B. Browne, Leo G. Staley, Victor C. Hurtig, Thomas B. Avery, Stuart J. Burns, Stephen L. Winn, Paul L. Huff.





Student AVMA Auxiliary—*Top Row*: Ruth A. Van Sickle, Margaret A. Webb, Carol M. Capron, Lois Kaiser, Beverly J. Capron, Diane E. Ayers. *Second Row*: Sylvia G. Brethour, Lynette F. Preheim, Lou Jay, Venna Glenn, Carolyn Seyferth, Barbara Lonker, Ruth Stacey. *Third Row*: Doris L. O'Keeffe, Bette M. Johnson, Judy L. Edmonds, Doris J. Davis, Janet R. Danielson, Ilse R. Smith, Joyce C. Schrock. *Bottom Row*: Kathy Bower, Carol O'Neil, Marilyn Hagemoser, Louise Ratcliff, Shirley Hall, Jean Winger, Kay Hennessy.

AVMA Auxiliary Keeps Grants-in-Aid Fund

Financing of the grants-in-aid fund, established by the Student American Veterinary Medical Association Auxiliary, was supported for the second year by a foods concession at the Manhattan Kennel Club dog exhibition. At the junior-senior banquet and commencement exercises, the honorary "DVM-MRS" degrees were conferred upon the wives of the graduating veterinary medical students. The women enrolled for lessons in decorating and gift wrapping and attended lectures on hypnotism and architecture.

Student AVMA Auxiliary—*Top Row*: Nadine L. Apley, Nancy B.Johnson, Kay Johnson, Miriam Roberts, Kathryn L. Link, Donna Gillett. *Second Row*: Joan A. Riedinger, Kay L. Oliphant, Joan M. Waite, Dee Noffsinger, Pat Rundle, Donna K. Hollern, Janet A. Caster. *Third Row*: Lynn M. Tillotson, Barbara E. Rule, Rosalie J. Bivin, Joan Anderson, Nancy A. Pedersen, Leann G. Jernigan. *Bottom Row*: Violet A. Austerman, Kay M. Hinkle, Barbara J. Molesworth, Joy L. Whitenack, Kay S. Caskey, Marjorie L. Holland, Betty M. McVaney.





After a successful production of Shaw's "Arms and the Man," members of the Players' company strike the set.

Ten Shows Complete Players' 35th Season

In its 35th season of theatre work, the K-State Players presented 10 plays. "The Taming of the Shrew," which opened the season in October, was followed by "Arms and the Man," "The Fantasticks," "The Trial of Captain John Brown," "The Wonderful Tang," "Light Under the Sky," "A Majority of One," and three original one-act plays written by K-State students.

Outstanding members of the theatrical group were awarded oscars by a vote of the active members. Including students majoring in engineering, agriculture, and home economics, the Players sought to present productions of artistic merit for the community as well as the University. To become an active Player, an inactive member, called an understudy, was required to earn seven points in two of the five areas—acting, construction, lighting, ushering or publicity. Players had to earn three additional points each year to retain voting privileges.

John Stearns presided over the monthly meetings of the K-State Players. The theatrical company had a fluctuating membership of between 50 and 100 students. J. B. Stephenson, faculty sponsor, was aided in the direction of the plays by Austin Perego.

K-State Players—*Top Row*: Barbara K. Aschman, Patsy A. Slusser, Judy L. Taylor, Judy A. Redinger, Andrea L. Castle, Jill L. Jefferis, Allan M. Bailey. *Middle Row*: David Sadkin, Jim B. Stephenson, Elizabeth E. Cary, Jane Garnett, Sue K. Murray, Patricia Ingersall, Kathleen K. Dole. *Bottom Row*: John B. Stearns, Frederick Williams, William R. Benedict, Don L. Bohl, Michael B. Trost, Perry F. Lawson, Boyd E. Masten.





Forensic Union—*Top Row*: Marilyn J. Anderson, Marsha A. Trew, Anita G. Taylor, Dave A. Krueger. *Second Row*: Sue L. Hudson, Carole J. Magoffin, Judy A. Magoffin, Jane B. Ellsworth, Zona L. Bolton, Martha M. Stout. *Third Row*: David A. Richardson, William W. Middleton, Robert D. Crangle, Robert E. Keen, Arthur J. Groesbeck, Veronica Bonebrake, Gloria L. Bartholomew. *Bottom Row*: George A. Ellsworth, Nelson J. VanGundy, Walter I. Shaw, Richard W. Brandt, James R. Cook, Frederick G. Lange, George H. Johnston, Garry D. Kepley.

Debaters Rank Fifth In Harvard Tourney

Accepting an invitation to the Harvard Invitational Debate Tournament, a two-member team from the Forensic Union won fifth place in the event. Participating in the tournament were 116 teams from 92 schools. Anita Taylor directed the 50-member group which also sent teams to the Air Force Invitational and the Delta Sigma Rho National Tournament.

Law Deans Address Chancery Members

Deans of law from surrounding law schools addressed the 30 members of the Chancery Club during the annual Pre-Law Day. Practicing lawyers acquainted students with other aspects of the profession. A national organization, the local club was started in 1952 to help those interested in legal education. Darwin Johnson was president.

Chancery Club—*Top Row*: Wallace F. Caldwell, Stephen M. Todd, Howard S. Liehengood, Jerry L. Donnelly, Donald H. Breit. *Second Row*: Ralph C. Wilkerson, Kurt P. Schulke, Wendell W. Kellogg, Warren J. Heikes, David K. Anderson. *Third Row*: Maurice E. Vorhies, Michael P. Zobkiw, Jack W. Shultz, George H. Johnston, James P. Buchele, James C. Dunn. *Bottom Row*: Donald A. Jones, Jedwin R. Bryan, Wayne H. MacKirdy, Edward A. McConwell, William W. Reed, Darwin E. Johnson, Thomas L. Fiegel.



Republicans Stage Barbecue for State Men

State GOP Chairman Richard Rogers and state Attorney General Bill Ferguson were guest speakers at a chicken barbecue served by members of the Collegiate Young Republicans. The 650 members of the organization also sponsored a bus caravan for the campaign of Rep. Bob Dole; held a state CYR rally in Emporia for all state candidates; brought the movie, "Operation Abolition," to the campus; and conducted a "Do Not Disturb" campaign for Rep. William Avery. The group was active in county, state and national elections.

Collegiate Young Republicans had several members working off campus for the political party. Three members spent the summer working in the Washington offices of Kansas representatives and senators. Art Groesbeck, chairman of the group, was an executive officer of Riley County Young Republicans and was elected treasurer of Region VII Collegiate Young Republicans.

Working with their Faculty Sponsor Dallas Nelson, the group invited all interested persons to attend the monthly meetings. Speakers at the meetings included Rep. William Avery, Lt. Governor Harold Chase and State Rep. Ralph Skoog from Topeka.

Collegiate Young Republicans—*Top Row*: Judy C. Hansen, Patricia L. Mathews, Diana K. Pringle, Janet L. Cowles, Evelyn C. Bogenhagen, Judith K. Baird, Gloria J. McAvoy, Dorinda D. Frack, Carol J. Kaufman, Linda L. Simmons. *Second Row*: James E. Congrove, Gerald G. Henderson, Oliver W. Holmes, Lewis G. Killebrew, John L. Schmidt, George F. Heyne, Thomas M. Nelson, Herbert D. Primrose, Kenneth McClintock. *Third Row*: Lawrence Erpelding, James E. Schoenbeck, David A. Bruns, Frederick Williams, George L. Zabel, William T. Schiff, Galen E. Schultz, Robert B. Benson, James L. Gray, Gary D. Harmon. *Bottom Row*: Gayle C. Norris, Zimri A. Enos, Marvin E. Mustard, Clifton M. Geis, Stanley J. Maurer, Thomas B. Avery, Harold M. Cochran, James M. Milliken, Larry J. Janke, Joe L. Mauderly.

Collegiate Young Republicans—*Top Row*: Catherine L. Hyde, Jeryn S. Faddis, Janice J. Morrow, Carol J. Kimmel, Darla J. Kirby, Marilyn J. Johnson, Sandra S. Brumback, Z. Reneen Cole, Mary R. Brethour, Maurine L. Murphree. *Second Row*: Linda K. Niedenthal, Phyllis J. Kaff, Johna L. Ulmer, Escal L. Eskridge, Rodney G. Maag, Arthur S. Harvey, Gary D. Janke, Ronald L. Boyer, George E. Metz, Elaine F. Strahm, Sara S. Erway. *Third Row*: Robert G. Lortcher, Jack L. Diekman, Peter J. Barrett, Larry C. Hixson, Sewell W. Black, Philip F. Moore, Randy L. Miller, Charles G. Steele, Jerry L. Cassidy, Bernard L. Nothhouse. *Bottom Row*: John T. Nebgen, George A. Heneveld, John A. Springer, Stephen W. Fuller, Richard W. Lee, Ralph K. Reitz, Stephen R. Herbel, Donald R. Dicken, Norman H. Anderson, Carl J. Morris.





University Extension Club—*Top Row*: Phyllis F. Ludlam, Patricia A. Correll, Patricia J. Embry, Marian M. Davies, Beverly A. Koehn, Myoan J. Swilley, Lyla M. Blattner, Dorothy J. Harper. *Second Row*: Donna B. Bilderback, David S. Serati, Janis M. Carter, Nazeeh Abdul-Hadi, Terrence S. Rice, Myron L. Graybill, Mohammad Waliullah, Curtis Trent. *Third Row*: Wilda L. Loeppke, Anna Channon, Mary J. Charvat, Judith C. Blount, Nancy J. Hamon, Carol K. Kinsinger, Arlene S. Kastle, Mary D. Apel. *Bottom Row*: Gerald H. Schmitt, Gary L. Kilgore, Tejinder S. Sibia, Harvey D. Fasse, Steven D. Adams, Henry J. Tiarks, Robert D. Meyer.

Extension Students Hear Area Speakers

Stimulating members to think about their position in a land-grant university, outstanding workers from extension addressed the University Extension Club. Areas represented were boys and girls' clubs, home economics, radio and television, and community and public affairs. Speakers included W. G. Amstein, head of the department of agricultural specialists; Robert Bohannon, assistant to the dean of agriculture; Oscar Norby, head of county extension operations; and Curtis Trent and Mary Apel, faculty sponsors of the club.

Extension work—taking the university to the people—was perpetuated by the club which was founded in 1948. Aimed at providing opportunities for members to further their acquaintance with extension personnel, the club also sought to develop leadership ability in members and to instruct them in methods used in extension. Although membership was derived from all schools, the majority of students were enrolled in home economics and agriculture. Robert Meyer was president.

Collegiate Young Republicans—*Top Row*: Carole L. Wray, Betty J. Francisco, Sara L. Eddy, Donna J. Gardner, Judith A. Weyer, Mary R. Steinbrink, Julie A. Magee, Dorothy J. Slaughter, Sarah J. Steerman, William E. Kitterman. *Second Row*: Elaine C. Smith, William H. Lintner, Ramon S. Harper, Clare E. Swick, Robert H. Miller, Charles E. Fairman, Richard G. Heikes, James N. Caldwell, David H. McMullen, Ray L. Wells. *Third Row*: Martha A. Youngdahl, Marian E. Bills, James I. Hensley, Larry D. Loomis, Richard W. Brandt, Willits A. Smull, Douglas G. Groesbeck, William E. Kammer, Bruce D. Kliewer, Judy E. Dickey. *Bottom Row*: Vernon L. McPheeters, Melvin M. Bohn, Ronald J. Engan, Charles R. Heidrick, Stanley S. Robuck, Terry M. Haggard, Clarence S. Fowler, Jack D. Blankenship, Arthur J. Groesbeck, Milford M. Driskill.





After a meeting, SEA members discuss teacher certification with Floyd Herr, director of teacher certification in Kansas. During his lecture, Mr. Herr explained about the requirements for qualifying for a teaching certificate.

Blind Children Present Program for SEA

Blind children of grammar school age presented a program at a meeting of the Student Education Association. The accompanying teachers explained the techniques involved in the training of the blind.

SEA helped sponsor the annual Spring Recognition Banquet and conducted an orientation program for freshmen and transfer students in education. The group also sent 22 representatives to a student KSTA workshop in Arkansas City. Karen Lowell was president and John DeMand was faculty adviser.

Student Education Association—*Top Row*: Dorothy P. Garrett, Connie J. Neitzel, Sally A. Sutton, Mary A. Sloan, Alberta G. Kibbey, Mary L. Drake, Marilyn E. Smith, Marilyn J. Ross, Karin F. Burns, *Second Row*: Sharon F. Etling, Judith C. Thompson, Evelyn R. Jilka, Diane Haskin, Linda M. Kassner, Sharon K. Sargent, Judy A. Miller, Marilyn P. Hauptli, Suzanne M. Heller, Janice C. Buttermore. *Third Row*: Margaret R. Meek, Joyce A. Roberts, Vera E. Zacharias, Marilyn E. Schadel, Edith M. Galle, Rae J. Opie, Kathryn L. Frick, Pauline Schweitzer, Karen S. Tucking, Lynette K. Warner, Linda S. Rively. *Bottom Row*: Nancy L. Shipman, Celia G. Eveleigh, Joyce Caldwell, Gretchen Pomerenke, Ellen E. Sheedy, Joan E. Taylor, Nancy I. Bradley, Sondra L. Owens, Kathryn R. Opocensky, Nancy C. Speers, Charlotte Davis, Glynis D. Gilbert.





Student Education Association—*Top Row*: Marian M. Davies, Margaret J. Keeler, Carolyn L. Warner, Joyce I. Landram, Rama J. Risley, Patricia A. Tanner, Mary K. Hageman, Bethel A. Unruh, Amy J. Sobba, Joyce A. Lauritzen. *Second Row*: Sharon K. Saxe, Linda A. Kraus, Mary A. Stoskopf, Brenda J. Griffith, Brenda L. Lahmeyer, Lois K. Evans, Mary A. Arzenweiler, Imogene J. Ross, Anne D. Struss, Anne M. Kramer. *Third Row*: Annette J. Beyer, Marlene R. Wills, Carol A. Jahnke, Nancy L. Proctor, Nancy J. Eisele, Linda A. Youse, Patricia I. Helms, Sandra J. Batie, Linda J. Bremer, Leah L. Chaffee. *Bottom Row*: Billie J. Hinds, Patricia K. High, Donna M. Fox, Della J. Turpin, Sondra S. Dorsch, Dorothy L. Smith, Yvonne Anderson, Evelyn E. Moody, Linda L. Davis, Barbara A. Whitlock, Marilyn K. Culberson.



Student Education Association—*Top Row*: Sharon S. Heitmeyer, Gail M. Lake, M. Lynette Bourque, Elizabeth C. Goertz, R. Diane Smith, Catherine M. Gerritz. *Second Row*: Constance L. Rankin, Penelope A. Heyl, John W. DeMand, Nancy R. Morrison, Loretta L. Claycamp, Leah J. Ottaway. *Bottom Row*: Phyllis Cunningham, Norma L. Banks, Melanie J. Rullman, Karen M. Lowell, Ruth A. Hageman, Linda E. Loughmiller.

Student Education Association—*Top Row*: Mary J. Hurley, Valetta M. Tonn, Janice K. Gantz, Sherry L. Irons, Beryl A. Shaw, Meredith J. Whitman, Claudia K. Lett, Mary E. Riggs, Sheryl F. Goltz, Doris J. Searcy. *Second Row*: Brenda K. Shaw, Carol A. Starns, Dixie C. Bussert, Janice R. Wanklyn, Sharon K. Ost, Althea J. Nelson, Jane A. Fager, Mary R. Steinbrink, Carolyn K. Leeper, Barbara A. Bagby, Ellen L. Cowles. *Third Row*: Georgiana L. Potts, Lela F. Plunkett, Mary J. Riddle, Judy A. Jaax, Diane L. Keller, Valerie A. Nixon, Carolyn E. DeVault, Sue E. Carson, Betty J. Roop, Susan S. Golder. *Bottom Row*: Jane M. Diehl, Kay H. Hartenstein, Charleene K. Johnson, Kenneth E. Riepe, John D. Flanagin, Duane R. Deyoe, Howard W. Newsom, Mathilda H. Schartz, Jean A. Loughmiller, Caroline S. McIntyre, Sharon R. Gray.





Student Education Association—*Top Row*: Sara C. Rodewald, Linda L. Simmons, Charlene E. Schemper, Jean M. Fair, Linda G. Emmot, Ruth A. Speirs, Linda R. Frashier, Phyllis M. Horalek. *Second Row*: Donna M. Dlabal, Franco A. Hammel, Linda L. Pigg, Linda S. Butler, Ann McCaslin, Judith A. Cox, Dawn L. Flesher. *Bottom Row*: Diana J. Williams, Priscilla R. Fulkerson, Curtis W. Rush, John A. Heublein, Clair L. McFadden, Geraldine A. Jandos, Sheila M. Heinz, Annette K. Nelson.

Student Education Association—*Top Row*: Barbara A. Kevan, Julia L. Bissell, Lenora A. Grund, Pratibha P. Attri, Nancy J. Harris, Katherina C. Warders, Janet L. Cowles, Mary J. Yoxall, Wilma B. Bennett. *Second Row*: Janice E. Clawson, Barbara J. Symns, Karen J. Strahm, Johnette M. Scott, Lois K. Wells, Sondra L. Furey, Susan Stevenson, Sharon P. Roberson. *Third Row*: Marilyn S. Middleton, Judy K. Chitwood, Beverly J. McMaster, Linda M. Meyers, Linda A. Hemphill, Roberta K. Pratt, Patricia A. Smith, Virginia R. Wisler, Linda L. Fowler. *Bottom Row*: Joan I. Conner, William H. Wieland, Ronald D. Schmalzried, Larry N. Day, Stanley S. Robuck, Dennis R. Dillehay, Alice L. Matthews, Carol L. Marsh, Carol A. Strobel.

YWCA—*Top Row*: Carolyn G. Taylor, Mrs. J. N. Wood, Letty Williams. *Second Row*: Judith C. Thompson, Mary L. Burk, Johnette M. Scott, Jane F. Young. *Bottom Row*: Carol M. North, Linda R. Simmons, Susan Faulconer.



Small Study Groups Characterize YWCA

"The Issue Facing Higher Education" and "The Changing Worlds of Men and Women" were topics discussed in small study groups by members of Young Women's Christian Association. The 50-member club, guided by President Susie Young and Adviser Marceil Wood, sold international gifts to students and local residents at their annual Y-Mart.



Clinic Club—*Top Row*: David A. Richardson, Anthony J. Horinek, Sharon S. Fink, Raedene Schmidt, Donna K. Daily, Elizabeth Gilstrap, Marilynn E. Linn, Richard Aschenbrenner, Hans A. Edwards. *Second Row*: Kenneth W. Adamson, Philip C. Ray, Richard A. Case, Larry G. Billings, Franklin H. Ross, Donald L. Sweat, Charles J. Purma, Thomas A. Bryan, Ted L. Anderson. *Third Row*: Walter D. Opfer, William L. White, Ted L. Macy, Olin T. Sandlin, Stanley J. Mosier, John R. Waters, Joel T. Weigand, Daniel J. Sedlak, Richard Laubengayer. *Bottom Row*: Larry E. Kingsley, James A. Oppy, Joseph P. Galichia, Donald Leffingwell, Lawrence K. Monahan, Billy R. Owen, Rodger L. Maechtlen, Curtis R. Fay.

Local Medical Men Discuss Professions

Lectures of local physicians and dentists stimulated interest in members of the pre-professional Clinic Club. H. P. Jubelt, director of Student Health Center, spoke to the organization on the difficulties involved in obtaining a medical education, and C. C. Roan expounded on research and public health.

Programs and problems of medical students were investigated and facilities observed on the annual field trip to the Kansas University Medical Center in Kansas City. During the full-day session at the Center, the pre-medical students met with doctors and students to determine future scholastic requirements.

The group, presided over by Joseph Galichia and advised by E. J. Wimmer and C. H. Lockhart, studied the modern techniques and equipment of the Center. Tours through the physical plant of the medical school and discussions on advancement opportunities were also included in the day's program.

Students examine jewelry from other countries at the annual Y-Mart in the Student Union as YWCA members wait to handle their purchases. Everything from paintings to animal-skin drums was sold at the 46-year-old bazaar.





Dames Club—*Top Row:* Clarene K. Graves, Carolyn A. Morith, Patricia A. Chapple, JoAnn R. Gere, Charlene A. Lloyd, Twila F. Shandy, Vera Atkinson. *Second Row:* Loretta M. Sprague, Mary C. Andersen, Rose A. Larsen, Kreta J. Thompson, Priscilla Gorton, Jan Hopson, Bonnie K. Oshel. *Third Row:* Linda J. Armstrong, Paula A. Anderson, Margie L. Taylor, Judy E. Reed, Shirley J. Nance, Carole J. Sperling, Joyce Y. Burton, Janet E. Davis. *Bottom Row:* Jacqueline K. Corlis, Sharon Fox, Mary I. Smith, Tharen McKee, Edith Akre, Donna Cooksey, Sue Minor, Phyllis Butts.

Charm Class Models At Fashion Showing

"Silhouettes of Fashion," a fall showing of Manhattan stores' fashions, featured 13 of the 300 members of the Dames Club as models. The fashion presentation was staged by the members of Dames Club, an organization for wives of K-State students and married women students, to raise money for the club's annual altruistic project.

Classes in seven special interest groups including beginning and advanced bridge, figure toning, swimming, knitting, bowling and charm, were held weekly to initiate interest or provide for advancement in those areas. The previous year the club had 10 interest groups but dropped to seven with the addition of the new charm class. Models for the "Silhouettes of Fashion" show were selected from the 102-member charm class.

At the end of each semester, President Tharen McKee and Faculty Adviser Mrs. Emil Fisher presented P.H.T., Pushing Hubby Through, degrees to wives of graduating seniors.

Dames Club—*Top Row:* Thelma J. Wiggins, C. Jean Bentz, Alberta L. Sweat, Eulauene B. Baker, Violet J. Thorne, Rose M. Brown, Jan Folk, Danna Gharavi, Karen Welliever, Joan Foster. *Second Row:* Gayle A. Todd, Luella M. Auchard, Betty J. Alley, Phyllis J. Ross, Marilyn J. Stelting, Dorothy A. Bartel, Anita C. Wewers, Beverley J. Kramer, Linda Sutherland, Brenda E. McKinney, Charlotte M. Tobias. *Third Row:* Lois D. Loucks, JoAnn Pfanenstiel, Mavis L. Kingsley, Rae E. Smith, Ann Schick, Dolores Pearson, Edith Schick, Honey Layton, Caren Shaffer, Carole Paige, Glenda Gillaspie. *Bottom Row:* Eleanor M. Clark, Lois L. Simonton, Elvira R. Durkin, Shirley J. Bryant, Carol R. Welty, Carolyn Randel, Peggy Kraushaar, Marilynn S. Reid, Katherine Buss.



Home Ec Journalists Survey Opportunities

Retired meat company home economist Esther Latzke addressed the Home Economics Journalism Club, imparting information valuable to the home economists in deciding possible future vocations. Chances for promotion and job opportunities for home economics journalism majors, club discussion goals, were realized in talks given by Virginia Howe, former writer for the Lone Ranger series; Ruth Hoeflin, assistant dean of home economics; and Estalee DeCou, a graduate who has written numerous magazine articles. At Christmas time, the members sent three CARE packages to Colombia.



Home Economics Journalism Club—*Top Row*: Sherryl L. Diller, Susan M. Bohrer, Helen P. Hostetter, Frances K. Towner, Susan K. Farha. *Second Row*: Judith S. Halbleib, Alice A. Arnott, Mary L. Burk, Linda L. Santee. *Third Row*: Doris A. Geraghty, Andrea R. Emmot, Anita K. Wilson, Grace L. Volle, Jeanne P. Peterson.

Panel Outlines Duties For Aspiring Nurses

True-to-life nursing experiences were outlined for Home Economics Nursing Club members by a panel of nurses which included a surgical nurse, a clinical nurse from Student Health Center, an office nurse and a dormitory nurse. Describing their fields of nursing and related vocational problems, the panel answered questions of the club members.

Snowflakes, shamrocks, umbrellas and turkeys were among the variety of tray favors made by the club to enliven meals at Student Health. Serving to acquaint the future nurses with extra duties, 40 favors were delivered each month. On a tour of the Kansas University Medical Center in Kansas City, the group inspected the hospital and dormitory. They questioned an administrator about hospital policies, cost of attendance and the grading system. Student nurses at the Center presented a humorous program on hospital techniques to the visiting club members.

Home Economics Nursing Club—*Top Row*: Gayle P. Verhage, Linda J. Harmon, Rita C. London, Cheryl A. Goertz, Peggy J. Perrill, Mary E. Humeston, Regena L. Collins, Karen A. Dickson. *Second Row*: Lura N. Elledge, Nancy J. McNees, Linda L. Shutler, Jeanette E. Coulter, Sandra H. Tweed, Marjorie C. Allen, Linda L. McCosh, Linda R. Kuchenthal, Mary F. Young. *Third Row*: Sue E. Knedlik, Karen S. Peters, Jane L. Richards, T. Suzanne Beck, Martha A. Youngs, Bette G. Moore, Mary J. Gillespie, Bonnie Shelinbarger, Mary E. Bell, Patricia A. Van Vleet. *Bottom Row*: Loretta K. Anderson, Darla J. Kirby, Norma J. Roberts, Paul E. Berube, Linda J. Hellebust, Marilyn J. Prochaska, Kathleen A. Sloan, Becky L. Watkins, Cheryl A. Wood.





Home Economics Teaching Club—*Top Row*: Karen K. Kemper, Janice R. Wanklyn, Nancy J. Knoell, Sara C. Rodewald, Janet L. Cowles. *Second Row*: Diane E. Farney, Sharon D. Nesbitt, Nancy A. Miller, Patricia A. Tanner, Mary R. Steinbrink, Janet K. Darter. *Third Row*: Connie L. Guetschow, Kathleen K. Klein, Georgiana L. Potts, Beverly J. McMaster, Joan E. Pool, Maxine T. Barenberg, Doris J. Searcy. *Bottom Row*: Iva L. Schupp, Connie R. Wiggins, Priscilla R. Fulkerson, E. Evon Warrington, Janice C. Bainter, Dee A. Davis, Sandra S. Brumback, Bethel A. Unruh.

Teaching Club Looks At Changing Images

The changing image of the home economics teacher from a schoolmistress to a civic-minded, liberally educated woman was the central program theme of the Home Economics Teaching Club. Experiences to be expected in student teaching, as well as information on travel opportunities and summer jobs beneficial as training, were discussed.

Beverly McMaster guided the 133 women, a 47 per cent increase in the club's membership, in interpretation of the goals and functions of home economics and promotion of enthusiasm for available opportunities. Adviser Bernadine Peterson helped with Christmas favors for a rest home, a Christmas tea, a spring dessert and FMOC dance preparation. Members participated in the State FHA Convention and Home Economics Hospitality Days.

Home Economics Teaching Club—*Top Row*: Marilyn S. Middleton, Sherry L. Simpson, Judith E. Brown, Evelyn R. Studebaker, Barbara J. Kern, Dorothy P. Garrett, Marilyn J. Williams, Phyllis M. Horalek, Bonnie B. Bonewitz, Mary J. Yozall, Margaret D. Noller. *Second Row*: Dorothy E. Bert, Mary L. Suarez, Deanna M. McCracken, Sheryl B. Say, Nancy J. Smith, Susan L. Hall, Lenora A. Grund, Wilma B. Bennett, Marian M. Davies, Lyla M. Blattner, Mary A. White. *Third Row*: Sherrill S. Minneman, Patricia I. Helms, Sarah A. Lane, Barbara J. Symns, Diane E. Drake, Mary A. Griffith, Judy K. Chitwood, Ellen M. Hollingsworth, Lorene K. Mundhenke, Arlene A. Thomsen, Linda L. Fowler. *Bottom Row*: Linda J. Dickerson, Marjorie I. Mabry, Joleen G. Neufeldt, Doris R. Becker, Gayla J. Davis, Janice E. Shoup, Gwen I. Leece, Kathryn R. Opocensky, Jean A. Loughmiller, Cheryl A. Power, Alberta G. Kibbey.





Professional Foods Club—*Top Row*: Nina M. Browning, Raymona M. Middleton, Sharon L. Adair, Marlyce V. Fechner, Zoe A. Holmes, Billie F. Shaw, Jeanettia M. Mannen, Barbara J. Briggs. *Second Row*: Jean A. Shoop, Fira S. Stout, Darlene D. Maddy, Pamela R. Olson, Annette Hall, Barbara A. Jetland, Wilma L. Woolsey. *Bottom Row*: Mary J. Matney, Betty J. Dawson, Mary L. Claussen, Barbara H. Lewis, Joyce L. Toney, Margaret A. Ritchey, Maxine C. Schoen, Nancy L. Spangler.

Foods Club Provides Sunset Hill Menus

Economical and well-balanced menus were prepared for residents of the Sunset Hill Apartments by the Home Economics Professional Foods Club, an organization for students in Foods and Nutrition and Institutional Management. A tradition of the club was the service of a foreign foods dinner. Typical Central American and Mexican dishes were prepared for the banquet; table decorations were also representative of the region.

Members of the group planned a panel discussion on manners and etiquette which they presented at the request of a local Boy Scout troop. They served a luncheon for the visiting teachers and students at the annual Hospitality Day. Officiating as president was Jeanettia Mannen and counseling as advisers were Nina Browning and Raymona Middleton.

Introducing the home economics clubs at the 1962 Hospitality Day, club members present a skit for the attending high school seniors. Each department explained the workings of its club in relation to the professional field.





Home Economics Clothing-Textiles Club—*Top Row:* Linda J. Emig, Carol I. Fooshee, Betty S. Arnold, Luanne R. Shank, Sharron L. Stephens, Barbara L. Lewis, Constance A. Powell, Janis M. Smith, Dorothy L. Howard, Marie M. Root, Marilyn K. Mohr. *Second Row:* Sandra K. Minear, Helen A. Wegman, Susan J. Nelson, Susan J. Miller, Karen K. Filbert, Karen S. Stephen, Margaret A. Keen, Carolyn J. Kauffman, Nancy E. Halverstadt, Catherine L. Karl. *Third Row:* Olga E. Schwartzkopf, Barbara J. White, Carol S. Clark, Sherry K. Brush, Jannette S. Robinson, Patricia Maglaughlin, Cheryl L. Lloyd, Alice M. Barloga, Mary B. Hibler, Sarabeth Walker, Mary J. George. *Bottom Row:* Martha E. Lewis, Carolyn L. Vecera, Linda L. Pape, Janet G. Linder, Dianne K. Jurenka, Carolyn E. Barnes, Julie C. Elting, Patricia L. Mathews, Mary J. Ohnmacht, Myrna J. Novotny.

Clothing Club Shows Wardrobe Previews

Previewing wardrobe and color trends, a spring fashion show was the feature event on the Home Economics Clothing and Textile Club calendar. The styles were supplied by a leading pattern company and modeled by members of the club. Martha Lewis, president, presided at the monthly meetings that featured discussions with buyers and designers.

Family, Child Group Visit Welfare Agency

A trip to the Topeka Welfare and Child Agency and day-care schools highlighted the experiences of the Family and Child Development Club. Saundra Cookson, president, guided the 41-member group in special projects such as baby sitting for professors and foreign students. The club helped sponsor the convention of the Kansas Pre-School Association.

Family and Child Development Club—*Top Row:* Lois J. McKnight, Carole J. Magoffin, Ellen C. Hermesch, Constance A. Sturgis, Linda R. Fritz, Elizabeth C. Goertz. *Second Row:* Donna L. Noll, Diana K. Pringle, Charlotte A. Nolting, Sonja K. Gigstad, Janice D. Barry, Carol A. Burke. *Third Row:* Sandra K. Schurr, Saundra S. Cookson, Marilyn C. Morris, Celia G. Eveleigh, Mary A. Zohner, Bonnie J. Maxim, Alice M. Eberhart. *Bottom Row:* Carolyn J. Hoover, Ellen E. Sheedy, Vivian M. Brown, Sue E. Hemphill, Nancy L. LaGere, Sheila M. Heinz, Joline F. Oberhelman.



Student Membership Rises With Campaign

A summer letter-writing campaign directed at incoming home economics students was credited for raising the membership of the Home Economics Extension Club from 8 members to a total of 30. Mary Dean Apel, adviser, supervised monthly meetings at which faculty personnel spoke about work in home economics extension. Under President Linda Hemphill, the women procured funds from the sale of red popcorn hearts during the week of Valentine's Day. They backed a speaker for a Union Coffee Hours program and planned a picnic with another club.



Home Economics Extension Club—*Top Row*: Rose A. Bradbury, Wilda L. Loeppke, Patricia J. Embry, Patricia A. Correll, Marilynn L. Schaus. *Second Row*: Sandra L. Kerns, Dorothy L. Glanville, Diana K. Goertz, Suzanne M. Heller, Alice F. Nesbitt, Judith K. Graber. *Bottom Row*: Linda A. Hemphill, Beverly A. Koehn, Janis M. Carter, Arlene S. Kastle, Rosalie I. Brisky.

Home Ec Art Group Tours Topeka Firm

A journey to Topeka to tour an interior decorating firm enabled members of the Home Economics Art Club to become acquainted with professionals in their field. With its membership more than doubled from last year, the women worked with other home economics clubs to present a radio program over KSAC, summarizing the organizations' activities. They also planned a party with another home economics organization.

Sandra Manka, club president, presented a travelogue on her trip to the Seattle World's Fair at one of the monthly meetings. Other programs featured a get-acquainted picnic, a speech by Opal Hill outlining the career opportunities in interior decorating and a fashion talk by Barbara Craigie. Under the guidance of Joy Noble, faculty sponsor, the club undertook a spring car wash as its annual money-making project. A picnic and swimming party and the election of officers rounded out the spring activities calendar of the departmental club.

Home Economics Art Club—*Top Row*: Janet G. Ticknor, Shirley A. Wanklyn, Leanna M. Lenhart, Marilyn E. Smith, Linda A. Richel, Carol A. Bonner, Sandra E. Manka. *Second Row*: Roanne L. Jefferies, Sally R. McWilliams, Beverly M. Wagner, Lois K. Wells, Bertha D. Harding, Evelyn J. Lagoski, Nancy K. Coleman, Sharon F. Schmidt. *Bottom Row*: Shelia R. Pilger, Joan I. Conner, Margaret E. Wilson, Joy L. Noble, Janis M. Gross, Darlene F. Carlson, Eloise A. Fullerton.





American Guild of Organists—*Top Row*: Janet J. Arnold, Mary E. Craig, Robert A. Hays, Patricia A. Patton. *Second Row*: Carolyn S. Behan, Celia G. Eveleigh, Marva L. Morrison, Orpha K. Duell. *Bottom Row*: Judy R. Schmidt, Clifford I. Ochampaugh, Lawrence K. Monahan, Pat Gruver.

Noted Organist Plays For Guild Members

Through the efforts of the American Guild of Organists, E. Power Biggs, noted organist, appeared for an organ recital and gave a series of lectures to campus musicians. Recitals given by members of the Guild and other pipe organ students were also backed by the group. With the direction of Lawrence Monahan, president, the Guild offered a special recital of organ and instrumental music suitable for church use to the regional north-east chapter, and supplied relief organists for the churches of Manhattan. The Guild's faculty adviser was Robert Hays.

MENC Plans Topics On Music Education

In an effort to gain additional knowledge about the professional field, the Music Educators National Conference invited Manhattan High School music instructor Larry Boye to explain the high school musical. Wanting to expand members' acquaintances with leaders in music education, Sharon Schoolcraft, president, added guest speakers from the field to the programs for the regular business meetings.

K-State Singers, who toured the Far East during the fall, met with the conference and reviewed their tour. A local elementary grade school teacher gave his views on music in the modern grade school. The local chapter was represented at a two-day conference in Lawrence, and Morris Hayes, faculty adviser, attended high school music festivals with MENC members at Emporia and Hays in order to locate students qualified for music scholarships. Members also prepared a centennial bulletin board.

Music Educator's National Conference—*Top Row*: De A. Dunning, Mary R. Brethour, Virginia B. Kenyon, Myrna M. Otte, Carolyn I. Campbell, Judith C. Poppe. *Second Row*: Sharon Schoolcraft, Marilyn K. Lauer, Shirley L. White, Russell E. Berlin, Sylvia L. VanMeter, Judy R. Schmidt, Marilyn J. Back. *Bottom Row*: Orpha K. Duell, Janice L. Goodpasture, Robert M. Moews, Michael K. Ireland, James E. Dilley, Jane A. Fager.





American Institute of Architects—*Top Row*: Frederick S. Troug, James A. McKinley, Linda L. Pounds, Mary E. Malmberg, Juan V. Munoz, Seth T. Evans, Richard E. Johnson. *Second Row*: Jack C. Durgan, Richard E. Johnson, Kurt E. Youngstrom, Charles A. Howard, Eugene H. Holmes, John W. Ballinger, Thomas D. Jacob. *Third Row*: Stephen J. Winslow, Theodore F. Knapp, Arlo G. Bonar, Lowell E. Richardson, Kenneth M. Frashier, John W. Meyer. *Bottom Row*: Stephen F. Sauer, David A. Haines, William W. Taylor, Walter E. Kaesler, Sarah F. Robohn, Michael R. Lackey, Paul R. Mayne.

Architects Show Film On Frank L. Wright

"A Portrait of a Genius," an experimental presentation of Frank Lloyd Wright's ideas and drawings was presented by the American Institute of Architects. The program utilized three projectors and two tape recorders, combining words with designs on the screen. Theodore Knapp was president of the 90-member group. Alden Krider was adviser.

Auxiliary Sees Duties As Architects' Wives

Acquainting the wives of student architects with the various duties of the profession was the primary aim of the American Institute of Architects Auxiliary. Mrs. Lindell Hanna, president, and Mrs. Emil Fischer, faculty advisor, coordinated activities of the group. During the year the Auxiliary toured the Department of Architecture and had a book review.

American Institute of Architects Auxiliary—*Top Row*: DeEtt Angelovic, Gracie Evans, Shirley Ford, Susan Reynolds, Joyce Lemon, Sandra E. Manka, Janice Jamriska. *Second Row*: Ethel A. Higgason, Lindell Hanna, Barbara J. Jenkins, Barbara H. Bock, Deanna J. Estes, Judie Mikesell. *Bottom Row*: Marilyn A. Rumsey, L. Diann Frailey, Janet L. Morgan, Barbara A. Henre, Rosalie J. Conner, Lila Kaesler, Linda Sutherland.





Institute of Electrical and Electronic Engineers—*Top Row*: Ivan D. Walker, Robert L. Phelps, Dean Laverentz, Orville M. Hett, David L. Bangle. *Second Row*: Richard A. Pywell, Silas W. Kelly, George H. Beyer, Clifford C. Dahl, Larry E. Krob, Robert R. Zrubek. *Third Row*: Stephen A. Jones, John R. Mick, Keith B. Dulac, Howard J. Ubert, Abdel S. Alkassim, William A. Picker, Richard W. Wellman. *Bottom Row*: Bing A. Chiang, Homayoun Dahi, Ellis W. Rewerts, Curtis M. Wann, Glen H. Fountain, Maynard W. Kline, Dennis W. Ruckert, Don L. Mai.

Engineering Institutes Merge Local Forces

As a result of a merger with the Institute of Radio Engineers on the national and student level, the American Institute of Electrical Engineers changed its name to the Institute of Electrical and Electronic Engineers. Speakers from Bell Telephone Company, Remington-Rand and other companies provided up-to-date information to the organization on electronic theories, experiments and discoveries.

Showing a 41 per cent increase in membership to a new high of 154, the Institute, sponsored by Melvin Cottom, worked with Engineers' Open House on the display from the electrical engineering department. They also planned an annual spring banquet, spring and fall picnics and several trips to conferences in Kansas City. Fall and spring presidents were Ellis Rewerts and Don Jelinek.

Institute of Electrical and Electronic Engineers—*Top Row*: Loyd E. Terpening, John A. McKinney, Russell C. Case, Harold D. Atkinson, William J. Ice, G. LeRoy Shurtz, David E. Gibbs. *Second Row*: Duane E. Forbes, Larry B. Hofman, Murari M. Simlote, Max J. Reinhart, Carrol R. Johnson, Dennis McCormick, William V. Burling, Larry L. Schick. *Third Row*: Julius D. Kraushaar, Homayoun Dahi, Max W. Farrow, Gordon D. Schwartz, Gul C. Asnani, Leon A. Holloway, John P. Wilson. *Bottom Row*: Willard B. Hopson, Terry W. Curtis, Peter P. Tong, Donald A. Jelinek, William R. Wasinger, Clarence V. Thorwald, Jack R. Scott, Alan A. Moore.





A production line schedule is checked by members of the American Institute of Industrial Engineers for their Engineers' Open House display. The schedule illustrates the manufacturing of bookends that bear the Centennial emblem.

Industrial Engineers Build Small Factory

A small-scaled factory and a manufacturing line for producing bookends was set up by the American Institute of Industrial Engineers for the Engineers' Open House. The display was designed to show how to control planning, production and sales.

Aimed at encouraging the development of a professional consciousness and promoting a spirit of congeniality among industrial engineering students, the group honored three outstanding students at a spring banquet. In addition to presenting an award to the senior with the highest grade average, the members elected the two men who they thought had contributed the most to industrial engineering or would be an outstanding leader in future years. The organization also planned a fall and spring picnic. Larry Loomis was president of the Institute.

American Institute of Industrial Engineers—*Top Row*: Donald Kosaka, Emmanuel G. Pallath, Syed M. Warisi, Yusuf N. Khan, Narain Kewalramani, Jawahar T. Lal, Prem Rai. *Second Row*: Jagadeesan V. Poola, Mark W. Scheel, John F. Foresman, Francis E. Johnson, James D. Viergever, A. R. Talukdar. *Third Row*: Homer N. Rhodes, Arthur E. Christy, Larry D. Loomis, Grant G. Alexander, Lloyd S. Curtis, Harold M. Eisenbarth, Rodney C. Smith. *Bottom Row*: Gene W. Francis, Yalamanchi Y. Prasad, Thomas A. Webb, Robert A. Woods, Carl E. Jeans, Cary C. Wyatt, Robert G. Tichenor.



Nuclear Society Features Lecture Program

A talk by Dr. Frank Meyers, associate director of the Argonne National Laboratories, highlighted the lecture program of the student branch of the American Nuclear Society. Under President William Frohn, the meetings and lecture series were organized to promote the professional development of members and to contribute towards the development of nuclear science and technology at the University.

With the assistance of Faculty Adviser, John R. Fagan, the society of 86 students in nuclear engineering also participated in the Engineers' Open House and planned a banquet for graduating seniors.

American Nuclear Society—*Top Row*: Allan L. Fletcher, John M. Davis, Carl J. Schra, Horace W. Kirby, Leon F. Frick. *Second Row*: Rupert L. Bencini, Jon M. Rueck, Kit J. Lewis, Joe A. Fitzgerald, James A. Kapitzke. *Third Row*: Kenneth E. Habiger, Donald F. Butzin, John C. Taylor, Francis Liberatori, Thomas E. Mistler, Gary L. Mundhenke. *Bottom Row*: Edward L. Duncan, Franklin D. Duncan, Laurence F. Miller, David E. Saven, Roberto Iotti, Rod E. Athey, Kenneth D. Harwood.

American Nuclear Society—*Top Row*: Robert C. Selby, John R. McKay, Jarold W. Boettcher, Marilyn L. Armstrong, Nancy L. Fisher, Richard N. Park, Richard E. Kahler, James M. Royer, Kerry F. Williams. *Second Row*: Melvin M. LaVail, Ronald D. Wolf, Jimmy L. Rash, William R. Jacobs, Roger L. Moore, Robert D. Crangle, Philip W. Morton, Morris J. Coolbaugh, David S. Dodson, Quaisar M. Hanif. *Third Row*: Leonard F. Meyer, William L. Frohn, Darrell F. Newman, James W. Rowland, Ronald D. Jefferies, Gary F. Grafel, Travis J. Bowie, Mark J. Zoeller, William T. Urban. *Bottom Row*: John A. Cunningham, Robert E. Lawson, R. Gordon Bruce, Thomas R. Hill, James R. Cook, Richard M. Boldin, Peter B. Thomas, Lonnie G. Ryland, Paul E. Peko, Lyle E. Delfosse.

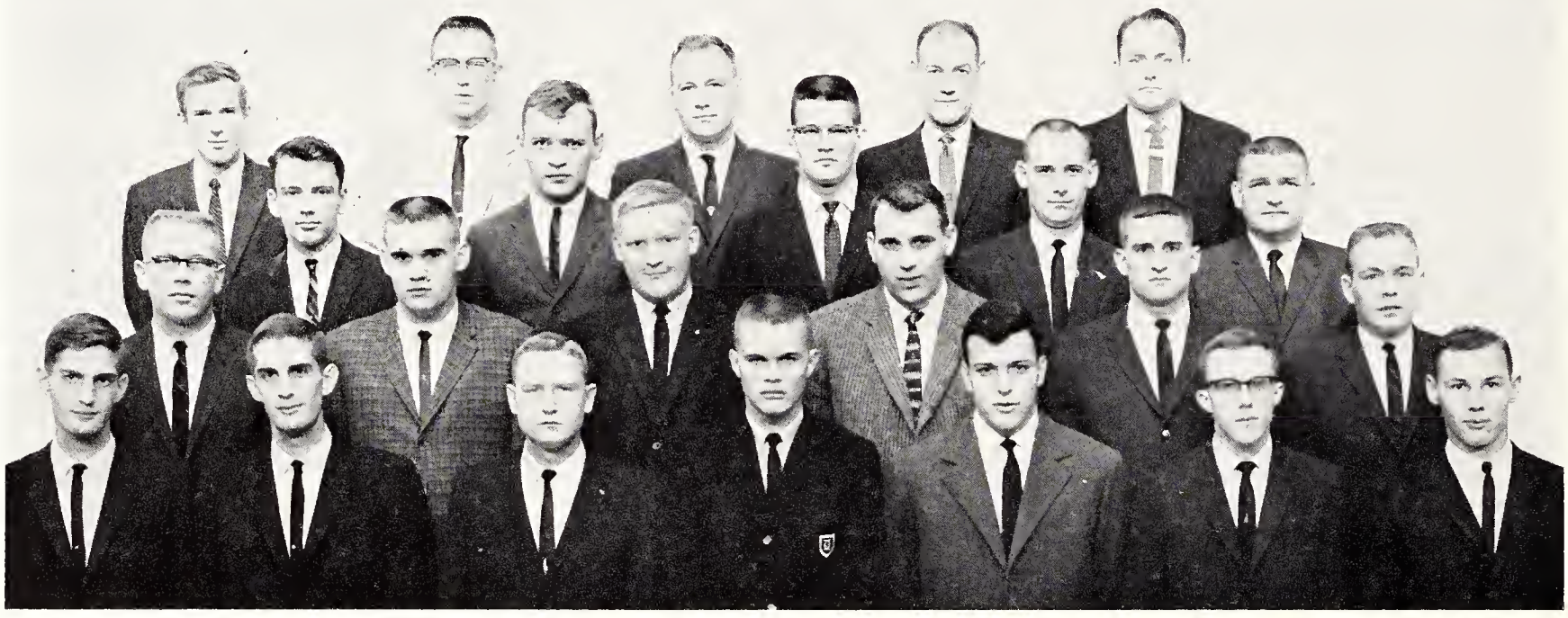



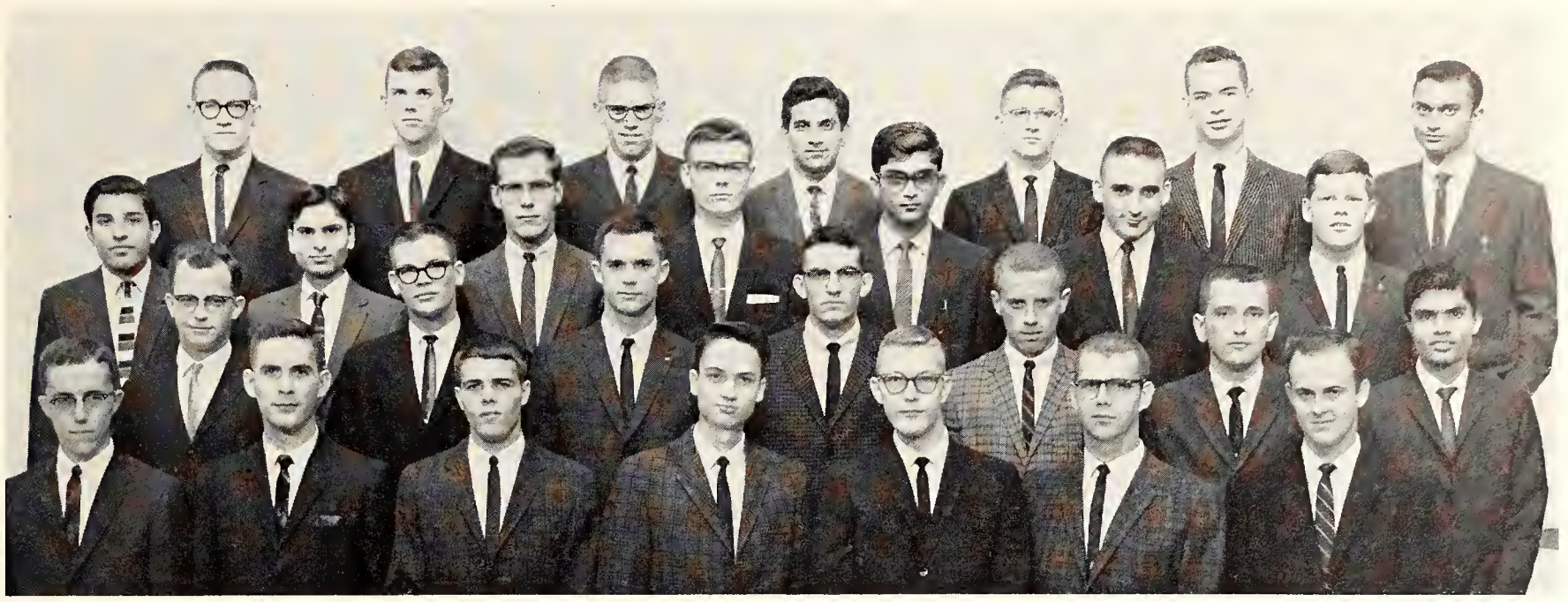

American Institute of Chemical Engineers—*Top Row*: Thomas M. Bunch, Kent M. Buster, Kenneth D. Fowler, Hiralal N. Thakker, Larry D. Nicholson, Ronald D. Stover, Harshad K. Shah. *Second Row*: Bhagvandas M. Thakkar, Ajit K. Munshi, George F. Marble, Theodore S. Mauck, Girish H. Bhatia, Thomas D. Denchfield, Wayne C. Groth. *Third Row*: Robert E. Joines, Merrill F. Sproul, Harvey D. Hensley, Edward A. Meenen, Donald D. Brewer, Carl F. Dresie, Sureshchandra Sheth. *Bottom Row*: David L. Halsted, Roy O. Grieshaber, Johnny L. Granquist, David L. Meyer, John T. Chehaske, Paul W. Studebaker, William E. Houser.

Chemical Engineers Attend Area Meeting

A trip to the regional meeting of the student chapters of the American Institute of Chemical Engineers took local representatives to Columbia, Mo. Other activities of the organization included in annual spring picnic and participation in Engineer's Open House. Organized to promote professional ideals among students majoring in chemical engineering, the chapter was established in 1930.

Monthly meetings of the chapter were planned by President Kent Buster to combine business and programs related to chemical engineering. Clifton Meloan, assistant professor of chemistry, spoke to the group on gas analysis by the use of a differentiation column. Other lecturers included Benjamin Kyle and John Matthews of the Chemical Engineering Department. Adviser was William Honstead.

American Institute of Chemical Engineers—*Top Row*: Robert L. Lindsay, Gulabray C. Shah, Terry B. Farabi, John W. Flesher, Morris E. Sweat, William H. Honstead, Tin T. Cheung, Robert A. Cassell. *Second Row*: Shantila D. Shah, Bipinchandra G. Shah, Suryakant H. Parekh, Manilal S. Khatri, Stuart R. Leonhart, Thomas H. Ligon, James T. Hill, Gary L. Ewy. *Third Row*: Paul W. Allen, Paul F. Habiger, Charles D. Pence, John D. Bailie, Richard K. Adams, Kenneth L. Martin, John S. Manley, Robert D. Lillich. *Bottom Row*: Richard F. Hickey, Cyrus H. Elting, Robert M. Hamlett, Arthur H. Lupfer, Robert C. Hallgarth, Glen M. Honeman, Donald D. Smith, Paul D. Hoss.





American Society of Civil Engineers—*Top Row*: Kishin S. Lakhani, Robert R. McCluer, Mohan S. Jethwani, Champaklal D. Patel, Sharadkumar M. Vora, Doyle W. Howell, DeLon D. Sargent. *Second Row*: Warren K. Kennedy, Barton L. Bigge, Frederick J. Fairchild, Michael A. McAuliffe, William M. Lackey, Errol D. Landman, Kanubhai B. Amin, Surendra B. Daulat, Vishnudas K. Divecha. *Third Row*: Raghavji M. Domadia, Gary W. Edwards, Wiley D. Gamble, Robert E. Keever, Wilmar L. Boschman, Joseph L. Lilley, Larry A. Lewis, Ralph E. Hicks, Robert C. Edmiston. *Bottom Row*: Dallas R. Koerner, Dee J. Bell, Robert N. Linden, Richard M. Kerschen, E. Vonne Nicklaus, Michael E. Smith, Delmer H. Schultz, Dennis R. Lagerquist, Norman C. Owings.

Civil Engineers Host Eight-College Confab

A Mid-Continent Conference of the American Society of Civil Engineers met at Kansas State, hosted by the local chapter of the society. Involving eight mid-western universities, the conference was interested in acquiring ideas for three particular topics —the organization of various chapter programs, the formation of a better understanding of professional development and discussion of possible projects for the schools' engineers' open houses.

The society was open to membership to all juniors and seniors in the civil engineering curriculum. The two presidents, one elected each semester, Dennis Lagerquist and Herbert Whitney, and Faculty Adviser John McEntyre organized group activities. In addition to entertaining seniors at a picnic, members visited the Kansas City and KU chapters.

American Society of Civil Engineers—*Top Row*: Kanwal J. Malkani, David A. Flory, Gary E. Marple, Lyle D. Carstenson, Larry B. Ferguson, Bhalchandra S. Mehta, Rameshchandra H. Patel, Alonzo C. Havens, Ram K. Kirpalani. *Second Row*: Patrick Malloy, John G. McEntyre, Keith N. Switzer, Mohammed A. Samee, Charles L. Paph, Edward E. Yotter, Abdur R. Tasir, Harold O. Allen, Dhanjibha Prajapati. *Third Row*: Maganial H. Tarpara, Harold F. Whitfield, Edmundo R. Gonzalez, Lutfy S. Theodossy, John L. Webb, Ronald D. Pletcher, Gary M. Oshel, Vasantrai V. Desai, Michael T. Healy. *Bottom Row*: Jerry D. Gabriel, Ivan L. Welty, Frank A. Rogers, Vernon H. Rosebraugh, Charles R. Burnes, William R. Bird, Phillip L. Conine, Ganpat M. Singhvi.





Society of American Military Engineers—*Top Row*: Stephen H. Peery, Gary L. Shepherdson, Robert B. Benson, Edmundo R. Gonzalez, Edward E. Yotter. *Second Row*: Ralph L. Fanson, Joel W. Bryant, Frank A. Ruff, Howard J. Ubert, Roy J. Kramer, Philip W. Morton. *Bottom Row*: Robert E. Lawson, Paul F. Habiger, John A. Bertels, James M. Haag, Steven R. Sankey, Gary L. Conaway, Ralph E. Hicks.

Engineering Society Visits Flood Projects

As guest of the Army Corps of Engineers, the Society of American Military Engineers inspected the Tuttle Creek Dam project and several other Kansas flood control measures, including the Pomona Reservoir near Ottawa. Another inspection trip took the men to Kansas City for a boat excursion on the Missouri River and tours of the near-by Corps of Engineers' projects. The society also visited the Atlas missile sites at Schilling Air Force base in Salina and the nuclear power plant at Hallam, Neb.

The group invited guest speakers from the army, air force and the Corps of Engineers to the monthly meetings. Through these contacts, members furthered their knowledge of career opportunities in their related fields. Meetings also featured group discussions and educational films. Membership was drawn from students in engineering and the Army or Air Force Reserve Officers Training Corps. President was Frank Ruff and faculty adviser was Capt. Joel Bryant. The local chapter was founded in 1958.

American Society of Civil Engineers—*Top Row*: Larry D. Miles, Curtis L. Smith, Allen L. Grunder, Craig S. McKee, Jerry L. Yockey, Robert W. Woods, Gary E. Mason, Mahendra R. Shah. *Second Row*: Galen E. King, John F. Carson, Dwane A. Klassen. Walter E. Henderson, John D. Swickard, Francisco A. Fernandez, Glenn B. Chalmers, Harvey J. Butler, Gary L. Shepherdson. *Bottom Row*: John B. Hamilton, Dale L. McGregor, Hilen D. Wille, Mohammed A. Rahman, Donald J. Novak, James M. Haag, Marvin W. Dupersoy, Gerald W. Lee, Jon A. Still.





American Society of Agriculture Engineers—*Top Row*: Kenneth R. Corpstein, Howard F. Stapleton, David L. Dowlin, Danny D. Mishler, Ralph W. Unger, John W. Schletzbaum, Claude T. Crawshaw, George M. Powell, Vincent E. Sweat. *Second Row*: Walter L. Nicholson, Ronald H. Loomis, Larry D. Frazee, Robert L. Edwardson, William A. Ridge, Ahmad Mani, Douglas C. Seibel, Marvin L. Price. *Bottom Row*: Leo J. Nocek, John B. Meeks, George H. Larson, Ronald D. Bestwick, Ivan R. Wilkinson, Ronald E. Adams, Merle R. Albright, Gary L. Conaway, Richard W. Schrader.

Ag Engineers Enter Annual Open House

Preparing an exhibit for Engineers' Open House and assisting in Agricultural Engineering Day were main projects for the American Society of Agricultural Engineers. President Ron Stout and Adviser G. H. Larson directed the group in building a float for the Homecoming Parade.

Society Uses Forum To Inform Engineers

An industrial forum was conducted by the American Society of Mechanical Engineers to acquaint members with professional opportunities. With President Bob Ash and Faculty Sponsor John Lindholm, the students traveled to Kansas City and spent several days touring industrial engineering departments.

American Society of Mechanical Engineers—*Top Row*: Ernest W. Griffith, Roger W. Heitschmidt, Marlin E. Gillmore, Jagdish S. Bajwa, Niles H. Barnard, G. LeRoy Shurtz, James F. Gieber, Sudarshan S. Bains. *Second Row*: Lyle W. Wiescamp, Terry L. Winters, Jerry G. Corbin, Stephen B. Kufeld, Marlin D. Breer, James W. Neal, Robert L. Ash, Lyle G. Campbell, Darryl E. Matter. *Third Row*: Dennis R. Barnaby, Donald F. Colglazier, Christy Fotopoulos, Frank A. Ruff, Raymond L. Bentz, Roger P. Balzer, Claude D. Sykes, Clinton J. Sewell. *Bottom Row*: David A. Duncan, Karl E. Muenzenmayr, Duane E. Wegerer, Carl A. Larson, John C. Lindholm, Donald H. Gatlin, Peter W. Mueller, James R. Jaax, Charles W. Henderson.

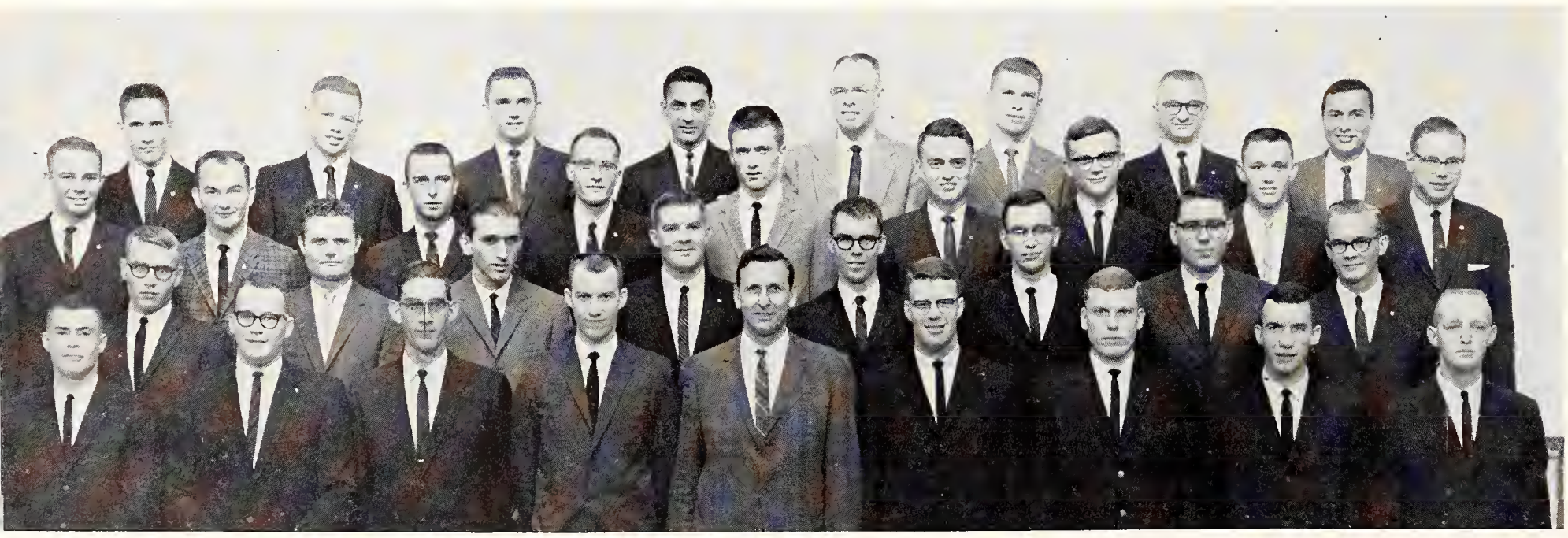

Aerospace Scientist Wins Regional Event

Taking first place in a regional Institute of Aerospace Sciences research paper competition was Merlin Schuman with a paper dealing with the design of rocket nozzles. Undergraduate students in the aerospace field were eligible to enter the contest.

Traveling to Wichita in the spring, the organization toured the Boeing Aircraft Company. The meetings of the club, led by Gary Nelson, featured technical films distributed by universities and aircraft companies. As the films concerned their major field, the members learned about new developments in the X-15 space craft and other aerospace projects.



Institute of Aerospace Sciences—*Top Row*: Norman L. Dyson, Gary W. Nelson, Gary L. Giles, Richard L. Burandt. *Second Row*: David L. Flynn, Merlin D. Schuman, Robert L. Ash, Rolland V. Elliott. *Bottom Row*: Michael K. O'Connor, Wilson Tripp, Claude D. Sykes, James W. Neal.

Men Discuss X-Rays In Physics Colloquia

Biophysics and the application of X-rays to medicine were among the topics discussed at monthly colloquia of the American Institute of Physics. Composed of students interested in physics and the department personnel, the 21-member group was advised by Dr. George L. Hall. With the growing emphasis on science, the Institute, under the leadership of Bill Bailey, found discussion directed toward the advancement and diffusion of the science of physics and its applications to human welfare. A picnic highlighted the spring social activities.



American Institute of Physics—*Top Row*: Dale D. Koelling, Ulrich Mathis, Gary E. Clark, Mark J. Dreiling. *Bottom Row*: Earl W. Hoffman, Curt H. Chadwick, Billy H. Bailey.

Sociologists Resume Departmental Group

Completing its first full year after its reactivation, Kappa Iota Sigma, the sociology club, sponsored monthly group discussions and talks by faculty members. Twenty-five members met to hear lecturers outline problems and opportunities in sociology. Charles Frankenfeld was president.

Kappa Iota Sigma—*Top Row*: Gail E. Bell, Owen D. Sperry, Wilma L. Tennant, Charles W. Frankenfield. *Second Row*: Ross A. Gilchrist, Donald A. Tennant, Larry K. Laird, Ronald C. Metzger. *Bottom Row*: George E. Ryan, Warren D. Biel, Melvin M. Bohn, William T. Schiff.





Williston Geology Club—*Top Row*: Louis Riseman, Kenneth M. Scott, Gambhir Singh, John W. Stewart, Lloyd J. Loomis, Jerome R. Lundberg, Joseph R. Chelikowsky. *Second Row*: Robert W. Anderson, John L. Russell, Charles W. Schlagel, John K. Whistler, David C. Kolars, Maurice Pattengill, William K. Clark, Edgar A. Sander. *Third Row*: Michael W. McQuillan, William E. Hamann, Albert R. Dowell, Robert J. Ardell, Donald A. Eck, Felipe Rose, John P. McGill. *Bottom Row*: Charles P. Walters, Donald L. Snyder, Jon F. Holmes, Arthur R. Renfro, Henry V. Beck, Larry W. Lind, Gary W. Herren, Claude W. Shenkel.

Geology Majors Make Five Day Field Trip

A five day spring field trip to the Southwestern United States to study the geological formations provided the members of the Williston Geology Club with first-hand information about the area. The trip was mapped in advance by the members of the club to include the best geological sights in the region. A car caravan provided the transportation.

The activities of the 43-member club were jointly planned by Sigma Gamma Epsilon, geology honorary, and Gamma Theta Epsilon, geography honorary. The sponsoring groups alternately presented monthly seminars designed to stimulate ideas connected with earth science topics. Karl Horner spoke to the club on the engineering aspects in geology, Huber Self conducted a seminar on population trends in Kansas and Lloyd Hulbert spoke on glacier formations. Faculty adviser Henry Beck helped the organization to plan the geology seminar lecture series.

American Chemical Society—*Top Row*: Michael L. Roy, Larry M. Nicholson, Gerald A. Bird, John E. Going, Jerry O. Reed. *Second Row*: Virginia M. Johnsmeyer, Mary A. Finch, Barbara A. Gugler, Karen E. Whitehead, Karen E. Brown. *Bottom Row*: John S. England, Layton M. Perry, Donald A. Lehman, Robert W. Kiser, Richard E. Toomey.



Chem Club Manages Department Displays

Maintaining a display case in Willard Hall was a project of the student chapter of the American Chemical Society. Changed each month, the displays featured topics about related fields in chemistry. Faculty speakers and films afforded added interest to the organization's monthly meetings. A member of the National American Chemical Society, the 47 chemists and chemical engineers were led by President Richard Tommey and Faculty Adviser Robert Kiser. Two members studied in Germany.

18 Enthusiasts Join New Botany Society

Organized last spring, the Botany Club ran a booth at the Activities Carnival and claimed a membership of 18 botany and plant pathology majors. Members heard lectures on the history of the department and saw films on botanical subjects including the Rockefeller Foundation program concerning agricultural research in Mexico.

Demonstrating the use of radioactive tracers, members discussed the substance's use in the study of mineral uptake in plants. Composed almost entirely of graduate students, the group promoted interest in related fields of botany and plant pathology.

EntomologyMembers Sell Department Aids

Selling "bug boards" and insect boxes were two new projects of the 50-member Entomology Club. A debate on the use of insecticides, with horticulture members taking the positive side and wildlife conservation members, the negative, headlined one of their meetings. Other activities of the organization included an Ag Science Day display, fall and spring picnics and a Christmas party.

A self-supporting science association established for the promotion of the entomological field, the club was presided over by Norman Marston. Hugh Thompson assisted the organization as faculty adviser.



Botany Club—*Top Row*: Bhogilal K. Mehta, Bonnie J. Wiley, Yacharappa C. Panchal, Krishna N. Saksena, Arlene E. Abel, Ammu Y. Raj. *Second Row*: Theodore M. Barkley, Kanaiyalal R. Patel, Lester E. Lindstrom, El-Sayed A. Salama, Emmanuel A. Addison. *Bottom Row*: Mohamed A. Elnaghy, Roland W. Habermehl, Alan P. Roelfs, Lewis E. Browder, Joseph M. Robinson, Ammu S. Raj.

Entomology Club—*Top Row*: Robert B. Mills, Norman L. Marston, Leroy L. Peters, Orlo K. Jantz, Chris C. Burkhardt, Dell E. Gates, Wayne L. Berndt, Julian F. Watkins, Richard D. Charlton, Hugh E. Thompson. *Second Row*: Roger D. Akre, Ronald E. Monroe, John D. Edman, Benjamin F. McLaurin, Albert Isaak, Paul A. Gillis, Stanley D. Carlson, Theodore L. Hopkins, Charles W. Pitts, John J. Ameel. *Third Row*: Marcel A. Anderson, Roger C. Smith, John G. Thomas, Darol L. Kaufmann, A. E. R. Downe, D. W. LaHue, Herbert C. Knutson, Richard J. Elzinga, Elmer T. Jones, Carl W. Rettenmeyer, Donald A. Wilbur. *Bottom Row*: W. Keith Whitney, Juan A. Sifuentes, Clifford C. Roan, Mayron G. Walsh, Chandrapal P. Singh, Mohammed A. Ahmed, Ralph L. Parker, Alfred C. Blanche, Nazeeh Abdul-Hadi, James D. Lambley.





Off-Campus Women—*Top Row*: Marilyn Middleton, Suzanne Garrison, Shirley Thomas, Patricia Embry, Patricia Toothaker, Patricia Keating, Marilyn Roepke. *Second Row*: Lois Wells, Ileene Mayer, Mary Merwin, Nancy Fulton, Barbara Lewis, Carole Odette, Johna Ulmer. *Third Row*: Karen Toburen, Nancy Shipman, Ardis Beckenhauer, Charlene Scott, Marcia Monahan, Dixie Jeffrey. *Bottom Row*: Carol Gallagher, Priscilla Fulkerson, Gayle Ross, Donna Fox, Kathryn Miller, Charlene Schemper.

Off-Campus Women Conduct House Poll

Surveying off-campus housing, the Association of Off-Campus Women collected girls' opinions about their apartments to aid students in the future selection of housing. The organization, founded three years ago, had 65 members who worked together to build a float for the Centennial Homecoming Parade, plan a faculty tea and schedule FMOC skits. A talk on the World University Service by an international student was a featured event of one of their programs. Off-Campus Women placed first in volleyball and second in bowling in intramural sports. Nancy Fulton was the group's president and Caroline Peine served as the faculty adviser.

Religion Coordinators Introduce Dramatists

A national religious dramatic company, The Bishop's Players, was brought to the campus by the Religious Coordinating Council to present a version of "The Devil and Daniel Webster." Promoting co-operation and understanding among K-State religious groups, the Council sponsored a literary mass explaining the symbols of the Catholic mass to members of other faiths.

The Islamic Association was the first non-Christion group to send a representative to the 25-member Council. Composed of presidents of religious groups and an executive committee, the organization was headed by President De Ann Dunning.

Religious Council—*Top Row*: Suzanne C. Young, Bethel A. Unruh, Myron N. Jorgensen, Leonard Marcus, Sharon J. Carlson, Karen E. Whitehead, De A. Dunning. *Second Row*: Patricia A. Keating, Kenneth J. Locke, John P. Wilson, Howard W. Newsom, Charles E. Richter, Donald J. Gagnon, Muyyad A. Younis, Janet M. Lemon. *Bottom Row*: Dale L. Konzem, Laurence F. Miller, Ronald R. Hysom, William R. Benedict, Gordon D. Schwartz, Peter P. Preheim, John J. Buzenberg.

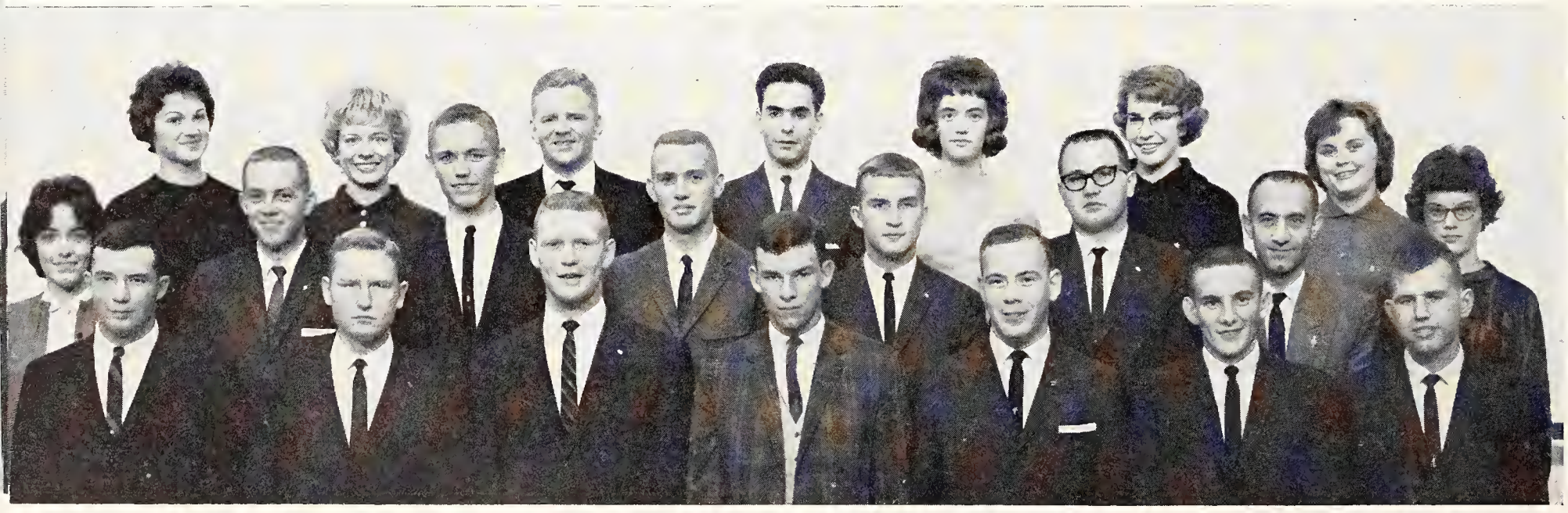

UCCF People Attend Kansas Conferences

Participation in the Kansas Conferences on Penal Reform vs. Capital Punishment and Civil Rights highlighted the activities of the United Campus Christian Fellowship. Uniting four denominations of campus religious life—United Presbyterian USA, Evangelical United Brethren, Disciples of Christ and United Church of Christ—the UCCF was headed by President William Ryan.

At its weekly meetings, UCCF planned the buffet suppers that followed the President's Convocation and the spring graduation exercises.

Mennonites Combine Theology, Education

Attempting to co-ordinate religion and education, the Mennonite Fellowship initiated a program which included guest speakers, group discussions and evaluation sessions. In addition to their bi-weekly meetings, the organization sponsored basketball, volleyball, and other recreational games.

Among the year's activities for the 50 members were a smorgasbord supper, a fall get-acquainted party, a Christmas party and a spring picnic. President Peter Presheim and Sponsor Walter Freiser planned the Sunday evening worship services.

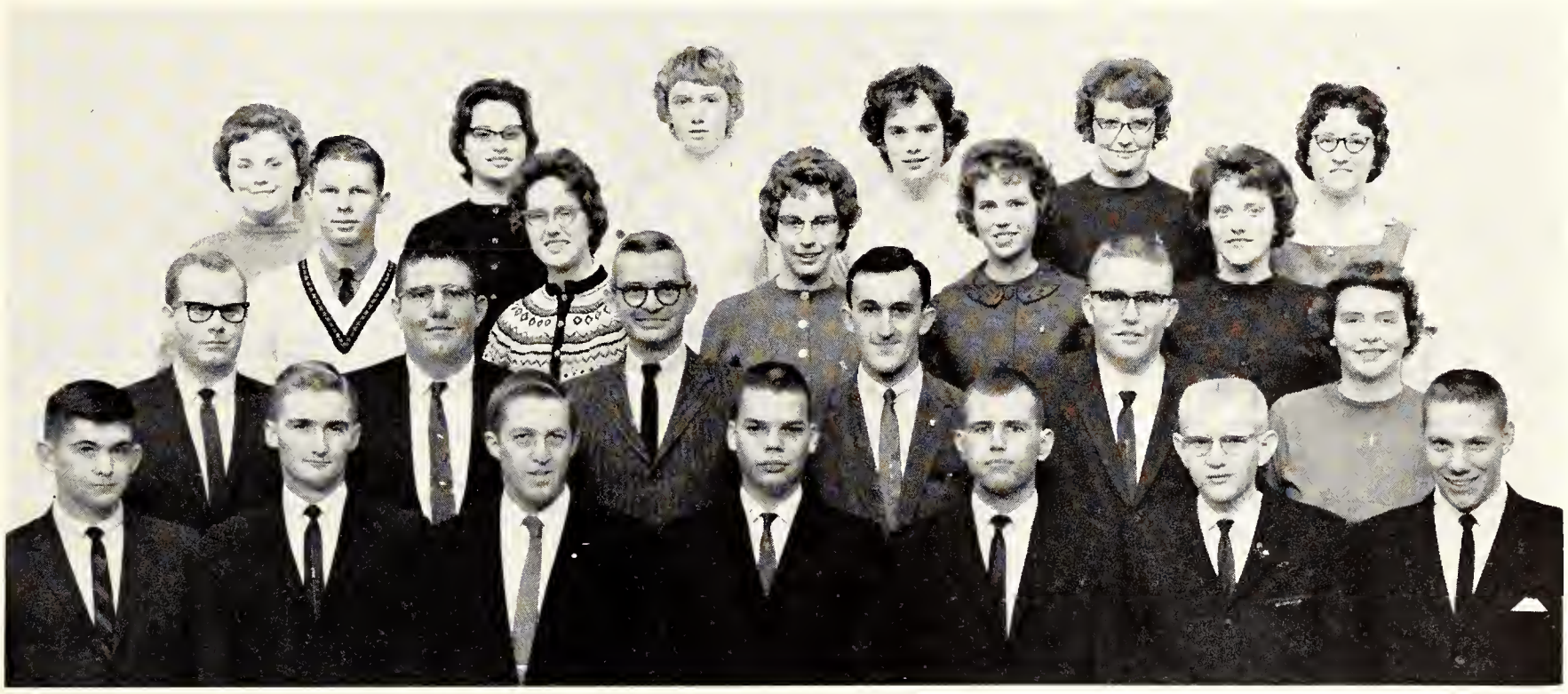

United Campus Christian Fellowship—*Top Row*: De A. Dunning, Phyllis J. Kaff, Susan L. Hall, Barbara J. Symns, Beverly J. McMaster, Lyla M. Blattner. *Second Row*: Jerome C. Unruh, Joline F. Oberhelman, Karen E. Whitehead, Linda E. Loughmiller, Vera J. True. *Third Row*: M. Eugene Mockabee, Gary L. Kilgore, David J. McGown, Charles V. Hook, William V. Burling, Nancy J. Hamon. *Bottom Row*: Richard K. Meisinger, Dennis P. Barland, Paul R. Mayne, Ronald A. Miller, John J. Buzenberg, Everett G. Aldridge, Harvey D. Fasse.

Mennonite Fellowship—*Top Row*: Barbara J. Webber, Ervin C. Reimer, Judith K. Graber, Carol A. Dyck, Sharon F. Schmidt, Donald L. Oesch, Ivan R. Schrock. *Second Row*: Roger W. Ratzlaff, Helen M. Gaede, Allene J. Schultz, Beverly A. Koehn, Judilee Goering, Marilyn F. Miller, Joleen G. Neufeidt, Mary L. Essau. *Bottom Row*: Dennis J. Gaede, Peter P. Preheim, Harold I. Classen, Delmer H. Schultz, Walter S. Friesen, John H. Thiessen, Larry S. Hiebert.





Newman Club officers discuss correspondence received concerning the newly-completed student center. Meeting each week, club officers plan all of the organization's activities and arrange for speakers for the communion breakfasts.

Newman Club Builds New Student Center

A Newman Club Student Center, valued at more than $400,000 was completed and dedicated in the spring. The center contained a chapel accommodating 475, a parish hall, offices, rooms for visiting priests, a library, classrooms and kitchen. President was Charles Richter and faculty sponsor was Stanley Wearden. The Rev. Carl Kramer was chaplain.

The Rev. E. J. Weisenberg lectured about the 21st Ecumenical Council in Rome, and bi-monthly communion breakfasts were followed by programs on hidden dangers in the American society and the Ecumenical movement.

Activities of the 425 members included a roller skating party, hayrack ride and housewarming party.

Newman Club—*Top Row*: Erma J. Weixelman, Eileen M. Matson, Carolyn I. Campbell, R. Diane Smith, Helen A. Wegman, Shirley Levendofsky, Margaret H. Sughrue, Maxine T. Barenberg, Janice L. Sramek. *Second Row*: Patricia A. Doyle, Rev. Carl Kramer, Judith K. Ostmeyer, Thomas J. Gillgannon, Patricia A. Sughrue, Alfred J. Mannebach, Charles E. Richter, Patricia A. Keating, Ann C. Albers, Viola M. Elder. *Third Row*: Michael D. George, William O. Caspar, David W. Koch, Edwin H. Streit, Norman R. Schneider, Rae M. Dodge, Donald J. Gagnon, Mary J. Charvat, John M. Suellentrop. *Bottom Row*: Lyle E. Zitek, David N. Arnoldy, Dale L. Konzem, Charles R. Heidrick, Donald E. Poelma, Ralph M. Tapphorn, James F. Gregory, William J. Tomberlin, Michael J. Hines, Gordon F. Bieberle.





Newman Club—*Top Row:* Mary J. Hurley, Joan E. Brunell, John P. Dunn, William R. Keating, Morris G. Desilet, Ivan P. Schmidt, Linda J. Hellebust, Donna L. Olivier, Shirley K. Ernzen, Ellen C. Hermesch. *Second Row:* Roberta L. Hickert, James M. Gfeller, Bernard L. Nothhouse, Ronald L. Pfeffer, Stephen J. Winslow, Donald L. Sweat, Gary E. Voelker, Louis W. Wetta, Donald E. Reimer, Anthony J. Horinek, Katherine Vinduska. *Third Row:* Linda L. Stolzer, Robert A. Swerczek, Paul J. Banks, Arlyn F. Engelken, Frank A. Ruff, Sherman F. Ogle, Kenneth E. Habiger, Joel T. Weigand, Thomas W. Swercek, Stephen J. Lange, Jane C. Martin. *Bottom Row:* James E. Dale, Stephen F. Sauer, Kenneth R. Corpstein, Arnold J. Reichuber, Charles W. Straus, Gary S. Smagiel, Robert A. Heinisch, Carmen L. Bieker, Robert B. Taphorn, Cyril W. Habiger.



Newman Club—*Top Row:* Mary J. Ohnmacht. Mary A. Watters, Lawrence Erpelding, Charles L. Perrier, Jerome A. Jackson, Joann M. McKain, Barbara J. O'Malley. *Second Row:* Evelyn A. Sullivant, Judith S. Halbleib, Catherine M. Gering, Judy A. Meisenheimer, Donna L. Noll, Trudy K. Balthazor, Kathleen M. Axe, Kathryn E. O'Connor. *Third Row:* Charles E. Schaller, Howard J. Ubert, John R. Mick, Samuel R. Kastens, Bernard H. Oeding, Gerald R. Haworth, Vincent E. Sweat, Andre Darringrand. *Bottom Row:* Donald L. Riemann, Patrick L. Dale, Glenn A. Befort, Donald C. Haverkamp, Tom J. Ryan, Fred M. Colson, Harold L. Wilson, Paul E. Berube, Harold M. Eisenbarth.

Newman Club—*Top Row:* Margaret M. Muller, Joan S. Harmon, Mary K. Adams, Betty J. Moehlman, Janet S. Bieberly, Jeanette E. Lang, Bonnie J. Kleymann, Patricia E. Tweed, Diane K. Burtschi. *Second Row:* Marilyn J. Anderson, Cheryl G. Retter, Mathilda H. Schartz, Edward H. Wegman, Jose D. Cordova, Gerald H. Schmitt, Thomas W. Scott, Donna K. Daily, Bernard A. Hugo, Margaret E. Halloran. *Third Row:* Elaine C. Smith, Mary J. Riddle, James J. Lackett, Gerald A. Wagner, Matthew J. Goldasich, Daniel A. DeNoon, Lawrence J. Grillot, Douglas C. Seibel, James T. Hill, Jerry L. Gerstberger. *Bottom Row:* James D. Patry, John A. Bertels, Felix J. Gotner, Richard N. Day, John F. Carson, Charles F. Klesath, Donald D. Smith, Paul F. Habiger, James R. Jaax, Dale E. Roberts.





Wesley Foundation—*Top Row:* Susan J. Kelley, Sheryl K. Jordan, Janet L. Schultz, Sharon A. Williams, Jean M. Langford, Claudia K. Lett, Mary C. Miller, Olga E. Schwartzkopf, Diana K. Pringle, Leanna M. Lenhart, Joyce L. Miller. *Second Row:* Janet L. Janssen, Mary E. Craig, Janice A. Sipes, Joyce C. Lovin, Margaret D. Noller, Helen E. Markel, LaJean G. Carpenter, Shelia R. Pilger, Violet J. Day, Reita B. Wilson, Evaline M. Jones. *Third Row:* Glenda J. Garrelts, Karen S. Peters, Vaughn D. Kays, Kenneth J. Locke, Robert H. Schnellbacher, Howard H. Benton, Virginia A. Weisser, Patricia I. Helms, Kathleen L. Haberbosch, Judy K. McClure, Linda J. Dickerson. *Bottom Row:* David N. Hollis, Harold D. Gardner, Jerry L. Cassidy, Vern E. Otte, David C. Gillespie, Glenn D. Glazier, John C. Boylls, Jack H. Marker, Linda L. Ward, Carolyn L. Vecera.

Wesley Foundation—*Top Row:* Thomas W. Rhodes, Patricia L. Darter, Patricia A. Tanner, Mary M. Berg, Jean L. Court, Irene S. Skonberg, Sharon A. Mendenhall, Max H. Dewey, James H. Chilcott, Joan E. Bolyard. *Second Row:* William J. Wilson, Jacquelyn M. Ulrich, Myrna S. Wehrman, Charles M. Graves, Glenda A. Apt, Wendell W. Kellogg, Janice E. Shoup, Charles W. Guthrie, Charles R. Weldon, Larry G. Campbell. *Third Row:* Michael C. Rosness, Larry L. Chase, Carl L. Nichols, John E. Venis, Alan D. Showalter, Barbara H. Lewis, Jeanne R. Jackson, Duane R. Pember, Frank A. Rogers, Larry K. Laird. *Fourth Row:* Mrs. Warren Rempel, Rev. Warren Rempel, John H. Weichman, Ralph C. McFate, Philip N. Rogers, Chester W. Cusic, Rev. Robert Shelton, Richard J. Jewett, Gerald L. Dohm, Stanley J. Mosier. *Bottom Row:* Pamela M. Baker, Jeanette H. Johnson, Suzanne E. Shelton, Sheila J. Latschar, Imogene J. Ross, Carol A. Barnhart, Dorothy P. Garrett.

Wesley Group Aids Southern Rhodesians

Serving over 500 of the University's 2,800 Methodist-preference students, Wesley Foundation was the center for the many activities of the Methodist students. The group, under the guidance of Larry Laird, president; the Rev. Warren Remple, director; and the Rev. Robert Shelton, associate director, launched a project sponsoring a Southern Rhodesian couple for the four years that they will be attending classes at K-State.

The organization's Liturgical Dance Choir, one of the few in the nation utilizing a combination of electronic music and modern dance, conducted worship services. Wesley Players, the Foundation's dramatic group, presented two religious plays, "The Visit" and "Christmas in the Marketplace."

Caring for children in the Wesley Foundation Nursery, selling Christmas cards to support a Korean mission, and holding a Rose Tea for prospective pledges were activities of the 78 women of Kappa Phi, Methodist women's organization. The members were led by Dorothy Garrett, president, and Mrs. Warren Rempel, adviser.

The 1962 National Conclave of Sigma Theta Epsilon, Methodist men's fraternity, was held at K-State. The 12 chapters attending the conclave elected James Chilcott, president of the local 30-member chapter, national vice president. Fraternity members, advised by the Rev. Robert Shelton and Robert Cotton, worked on service projects and planned the annual Sweetheart Banquet.



Sigma Theta Epsilon—*Top Row:* Vern E. Otte, Vaughn D. Kays, Robert H. Schnellbacher, Larry G. Campbell, Charles R. Weldon. *Second Row:* Frank A. Rogers, Harold D. Gardner, Wendell W. Kellogg, James H. Chilcott, Jerry L. Cassidy, Duane R. Pember. *Third Row:* Robert R. Cotton, John C. Boylls, David C. Gillespie, Alan D. Showalter, Carl L. Nichols, Stanley J. Mosier, Larry L. Chase. *Bottom Row:* Rev. Warren Rempel, John E. Venis, John H. Wiechman, Philip N. Rogers, Chester W. Cusic, Rev. Robert L. Shelton, Gerald L. Dohm, Richard J. Jewett.



Kappa Phi—*Top Row:* Sheryl K. Jordan, LaJean G. Carpenter, Dorothy P. Garrett, Susan J. Kelley. *Second Row:* Margaret D. Noller, Claudia K. Lett, Marilyn J. Johnson, Zoe A. Holmes, Malinda R. Crispin, Leah J. Ottaway, Imogene J. Ross, Lois K. Evans. *Third Row:* Joyce C. Lovin, Janet L. Schultz, Sharon A. Williams, Reita B. Wilson, Cheryl A. Doornbos, Helen E. Markel, Margaret R. Anderson, Mary K. Hageman, Olga E. Schwartzkopf. *Bottom Row:* Joyce L. Miller, Diana K. Pringle, Linda J. Dickerson, Kathryn L. Frick, Shelia R. Pilger, Jean M. Langford, Carolyn L. Vecera, Janet L. Janssen, Maria W. Bunch, Violet J. Day.

Kappa Phi—*Top Row:* Karen M. Wylie, Judy D. Davis, Loretta F. Mundehenke, Lorene K. Mundehenke, Phylis E. Ball, Joan E. Bolyard, Lydia J. Hand, Ann B. Harper, Judith D. Cauble, Bonnie S. Niemoller, Carol A. Barnhart. *Second Row:* Mary C. Miller, Rosalie I. Brisky, Sharon A. Mendenhall, Karen S. Peters, Sandra J. Beck, Mary M. Berg, Patricia N. Shafer, Irene S. Skonberg, Jean L. Court, Ruth A. Hageman, Jacquelyn M. Ulrich. *Bottom Row:* Janet L. French, Linda L. Moline, Virginia A. Weisser, Patricia I. Helms, Mrs. Warren Rempel, Judy K. Griffin, Barbara H. Lewis, Jeanne R. Jackson, Linda L. Ward, Donna A. Dodge, Evaline M. Jones.





Lutheran Student Association—*Top Row*: Rose A. Wright, Betty J. Nelson, Sharon J. Carlson, Carole J. Moller, Linda K. Niedenthal, Edna M. Becker, Susan J. Miller. *Second Row*: DeWayne D. Wallis, Ingemar W. Larson, Duane E. Levin, Merlan T. Almquist, Glen H. Elvins, Frederick Peterson. *Bottom Row*: Neil T. Satterlee, Robert L. Edwardson, Ronald R. Hysom, Arlen E. Diamond, Marvin W. Mann, Eckhard R. Knolle, James L. Donat.

LSA Members Use Center for Studying

Frequenting the Lutheran House at 915 Denison were the 45 members of the Lutheran Student Association. Kept open every night, the house provided a place for studying and recreation. Open house parties after all of the big athletic events, as well as a taffy pull and a hayrack ride were included in the activities of LSA. Ron Hysom, president, began his term heading a group retreat to Stonybrook Farm. Each succeeding week, a special program was presented involving both student participation and guest speakers in religious discussions.

Lutherans Sell Chili To Purchase Organ

Members of Gamma Delta, Lutheran student organization, held a chili supper during the spring semester to help pay for a pipe organ for a youth center in Japan. The 40 members met each Sunday evening for meals, discussions, and vesper services. Headed by Glenn Bitter, president, and Robert Snyder, adviser, the group promoted Christian service among Lutheran students. A member of the International Association of Lutheran students, the local chapter was organized in 1935 and completed its 28th recognized year on campus.

Gamma Delta—*Top Row*: Judith C. Poppe, Shirley J. Faulk, Joyce A. Duesing, Nyla J. Gnadt, Donna L. Soeken. *Second Row*: Mary J. Pflughoeft, Mary E. Klostermeier, William J. Siebert, Michael A. Raymond, Vernon E. Krause. *Third Row*: Arthur S. Harvey, Linda G. Taylor, Bonnie Hergenreter, Connie L. Guetschow, Linda K. Bachoritch, Vernon E. Lohmann. *Bottom Row*: Merle A. Soeken, Glenn R. Bitter, Donn L. Kaiser, Bernard D. Finuf, Laurence F. Miller, Lloyd H. Kootz, Allen W. Janke.



Canterburians Begin Fund for Scholarship

Raising money for a scholarship to be given to a student on campus or in a theological seminary was the main project of the Canterbury Association. Advised by the Rev. William McMillan, the Episcopal Church group met for worship and study services. William Benedict served as president.



Canterbury Association—*Top Row*: Victoria L. Clegg, Mary A. Bliss, Carolyn G. Foland. *Second Row*: John C. Williams, Robert C. McGill, Jeanne A. Heintzelman, William M. MacMillan. *Bottom Row*: William R. Pate, William R. Benedict, George E. Ryan.



Hillel Foundation—*Top Row*: Leonard Marcus, Lawrence N. Freedman, Michael Hornfield. *Second Row*: Bernard E. Ginsberg, Lewis Schaffel, Ebrahim Hakimian, Joseph Gartner. *Bottom Row*: Dennis L. Rosenzweig, Martin L. Bernstein, Myron L. Bailey.

B'nai B'rith Students Entertain KU Branch

Celebrating the Jewish holiday Chananukkoh, the Hillel Foundation invited the Hillel from KU to Manhattan for a weekend. A student branch of B'nai B'rith, a Jewish fraternal order, members entertained five speakers who led discussions on such topics as "Confucianism Under Communism Today," and "Current Domestic Military Problems."

Christian Fellowship Meets Internationals

To enable its members to become acquainted with international students, the K-State Christian Fellowship sponsored a party at the beginning of the school year. Under the direction of Harold Classen and John Senne, presidents, a program was initiated under which small discussion groups met in faculty homes for informal sessions.

Early morning prayer meetings were held in Danforth Chapel and small Bible study groups were organized. The Fellowship also sought to acquaint exchange students with the various tenets of Christianity in an effort to gain mutual understanding. Students of all faiths and denominations were invited to attend the meetings and social activities.

K-State Christian Fellowship—*Top Row*: Suzanne M. Heller, Norma J. Barker, Patsy O. Folsom, Kathleen M. Schulz, Verna M. Aeschliman, Janet N. Patton, Karen C. Hughbanks. *Second Row*: Kenneth J. Locke, Kathleen A. Sloan, Rebecca L. Terrell, Alma L. Schweitzer, Marylyn S. Bell, Martha J. Porter, Leah J. Ottaway. *Third Row*: Howard W. Newsom, Richard G. Slifer, Ervin C. Reimer, Paul E. Little, Janice M. Johnson, E. Evon Warrington, Larry C. Compton. *Bottom Row*: Wilfred L. Farnham, Douglas J. McGraw, Harold I. Classen, John K. Senne, Harry K. Lightner, Leland M. Anderson, Lonnie A. Theye.



Roger Williams Fellowship — *Top Row:* M. C. Allen, P. E. Phipps, C. M. White, G. M. Dudley, M. Beyer, J. D. Fair, E. L. Cowles, G. G. Simons. *Second Row:* D. A. Richardson, J. M. Lemon, E. F. Strahm, D. L. Glanville, M. S. Monahan, B. L. Hale, G. H. Philips, A. A. Grieshaber, A. L. Bowman. *Third Row:* L. D. Rosenstiel, C. W. Hively, E. W. Allen, C. L. McFadden, D. R. Turner, R. A. Glanville, K. S. Martinson, B. L. Watkins. *Bottom Row:* R. E. Stegner, M. R. Bryan, L. D. Heacock, R. O. Grieshaber, G. H. Beyer, G. E. Smith, R. W. Bryan.





Roger Williams Fellowship—*Top Row*: Rose A. Bradbury, Mary F. Young, Wilma L. Woolsey, Iona M. Myers, Carol Heizer, Linda S. Huber, Illa N. Thorp, Judith C. Thompson. *Second Row*: Marilyn K. Mohr, Carol M. Holtby, Janet M. Huntzinger, Marjorie A. Moore, Virginia S. Ford, Patricia A. Fail, Mrs. Dale Turner. *Third Row*: Jean M. Fair, Ru H. Mo, Edward E. Yotter, Jack F. Reffner, Richard B. Kramer, Roger W. Lemon, John P. Wilson, Gary R. Yotter. *Bottom Row*: Donald R. Zahnley, Charles P. Rowland, Dan R. Bonine, Merle D. Fritzemeier, William A. Morris, James O. Bebermeyer, Allan C. Elstrom.

Informal sessions give Roger Williams Fellowship members a chance to discuss their role in religion and society.



Baptist Group Begins New Study Program

Terming themselves the "seekers" after the example set by Roger Williams, American Baptist students pursued a program of study in the fine points of contemporary religion. Under president Don Warren, small study groups were utilized to allow a closer association between the 100 active members of Roger Williams Fellowship. They discussed the relevance of Christian faith to contemporary living.

A fall retreat served as a get-together and orientation session, after which the weekly study groups and a semester-break snow camp session were devoted to the religious discussions. The Rev. Dale R. Turner guided the study groups and sought to relate their efforts to the development of a full Christian life.



Grace Baptist Student Fellowship—*Top Row*: Leah J. Ottaway, Carolyn E. DeVault, Norma J. Barker, Verna M. Aeschliman, Patsy O. Folsom, Kathleen M. Schulz. *Second Row*: Karen C. Hughbanks, Janice M. Johnson, E. Evon Warrington, Alma L. Schweitzer, Martha J. Porter, Suzanne M. Heller. *Bottom Row*: Darryl E. Matter, Dale L. Whitney, Leland M. Anderson, Harry K. Lightner, Howard W. Newsom, David H. Cromwell.

Grace Baptist Group Conducts Bible Study

With an emphasis on the personal devotional life of its members, the Grace Baptist Student Fellowship conducted weekly Bible studies and panel discussions following the Sunday evening suppers. Adding special interest to the sessions, Dr. Herbert C. Moser, adviser for the fellowship, presented several religious talks during the year.

Rain forced the cancellation of the fellowship's annual hayrack ride, so the group remained in the church and played indoor games. Other activities of the 30 members, led by Howard W. Newsom, president, were Christmas caroling and spring bowling.

Baptist Union Offers International Socials

Placing much emphasis on international student relationships, the Baptist Student Union offered a wide variety of activities for its members with students from abroad. In addition to backing an international student retreat at Thanksgiving, the 63-member group entertained at a Christmas social and at regular dinners with international students.

Led by President Dale Schwartz, the BSU provided weekly Bible classes at the Rebekah Oddfellows rest home and weekly vespers in the All-Faith Chapel. Mrs. Faye Dunn was selected as the new BSU director and Max Reed served as faculty adviser.



Baptist Student Union—*Top Row*: Barbara J. Briggs, Carol A. Starns, Elinor E. Hartsell, Clyde B. Tanner, Marjorie J. Wright, Faye P. Dunn. *Second Row*: Sally A. MacEachern, Bonnie L. Shelinbarger, Che F. Foo, Connie E. Rogers, Beverly K. Dunning. *Bottom Row*: Lawrence L. Dunn, Robert L. Hartsell, Charles A. Glazner, Gordon D. Schwartz, John M. Little, Robert G. Ethridge.



Flushbowl Queen Sue Hemphill confers with her attendants, Carol Sloan and Dianne Jurenka, after the frat duad.

Panhel Discontinues Spring Rush, Teas

Spring rush for freshman and upperclass women and Panhellenic Day Teas for seniors in high school were discontinued by Panhellenic Council, the sorority co-ordinating organization. The Council, instead, advised the 11th sorority on campus, the colonizing Delta Zetas, in their initial rushing and pledging activities in February. Informal rushing for established houses was halted temporarily during second semester until Delta Zeta rush was completed.

Composed of a senior and junior representative from each sorority, Panhellenic Council governed, co-ordinated and advised the 11 houses. Members compiled a rush week booklet for fall rushees and voted to use Greek women as counselors in the dormitories during the coming fall rush, instead of utilizing the resident assistants. An all-sorority picnic before rush week, a banquet and a blood donation drive for Greek Week were planned by the Council.

Junior Panhellenic Council, composed of the president and one member from each pledge class, familiarized pledges with the Greek system. They compared impressions of rush week and listened to a panel of Greek and independent students discuss attitudes towards university life. They suggested that houses adopt uniform initiation grade requirements.

Panhellenic Council—*Top Row*: Joyce R. Fritz, Brenda K. Messmer, Carolyn L. Warner, Mary F. White, Carolyn J. Miller, Judith C. Rogers, Sara S. Erway. *Second Row*: Rae Ann Mettlen, Nancy A. Dumler, Jennifer E. Alldritt, Marjorie A. Moore, Susan C. Eckert, Penelope A. Heyl, Sharon L. Potts. *Bottom Row*: Julie C. Palmquist, Margaret M. Schwarz, Carolyn M. North, Margretta Flinner, Joan McNeal, Nancy C. Baker, Sheree L. Shiel, Anne H. Wood.





Junior Panhellenic Council—*Top Row*: Valorie A. Travis, Luanne R. Shank, Barbara A. Bagby, Marsha F. Crotinger, Joan P. Colbert. *Second Row*: Catherine J. Thompson, Jane Clark, Alana M. Hoffman, Janice E. Horsch, Elizabeth W. Moore, Joyce A. McAnally. *Bottom Row*: Sandra J. Beck, Margaret A. Koepke, Ann McCaslin, Pamela R. Olson, Janice D. Smith.

Competing in a gunny sack race, coeds take part in the annual Blackfoot-Whitefoot activities. The picnic, games and dance, backed by Sigma Nu and Alpha Tau Omega, are one of many events by which Greeks celebrate common ties.





Registering their fifth consecutive win, Beta Theta Pi members pull their chariot across the finish line in the eighth annual Lambda Chi Alpha chariot relays. Riding in the Beta's winning vehicle is Joan Block, Alpha Xi Delta.

IFC, IPC Discuss Problems, Activities

Acting as the co-ordinating body for fraternity activities, Interfraternity Council co-sponsored Interfraternity Sing and Greek Day. They also planned men's rush and published a rush booklet. Promoting high scholarship, the Council awarded trophies to the house with the highest grades and the most improved grades. Each fraternity had two representatives.

To promote interest in the University, Interfraternity Pledge Council distributed pamphlets and catalogues to high school students. The pledges also sponsored the annual IPC dance at which time they elected their king and queen. Discussing the problems of pledge classes, the Council was composed of representatives of each sorority and fraternity.

Interfraternity Council—*Top Row*: V. D. Foltz, George M. Carlson, Marvin C. Wahlen, James P. Unruh, Leo L. Hadley, John W. Sanders, Walter L. Fisher, James P. Buchele. *Second Row*: Warren R. Staley, Raymond J. Caughlin, Terry B. Farabi, Donald M. Williams, George L. Zabel, Ted E. Kelley, Richard S. Hays, Jerry A. Slingsby. *Third Row*: William J. Zschoche, Gary L. Worthy, Patrick L. Dale, Clarence J. Rust, Lawrence E. Schrader, Rodger L. Maechtlen, Lloyd S. Curtis, Terry J. Kern. *Bottom Row*: Robert G. Heft, Willard M. Mellott, Otis L. Davis, David W. Lowe, James R. Jensen, J. B. Bowers, Richard W. Lee, Donald R. Dicken, Keith R. Waters.



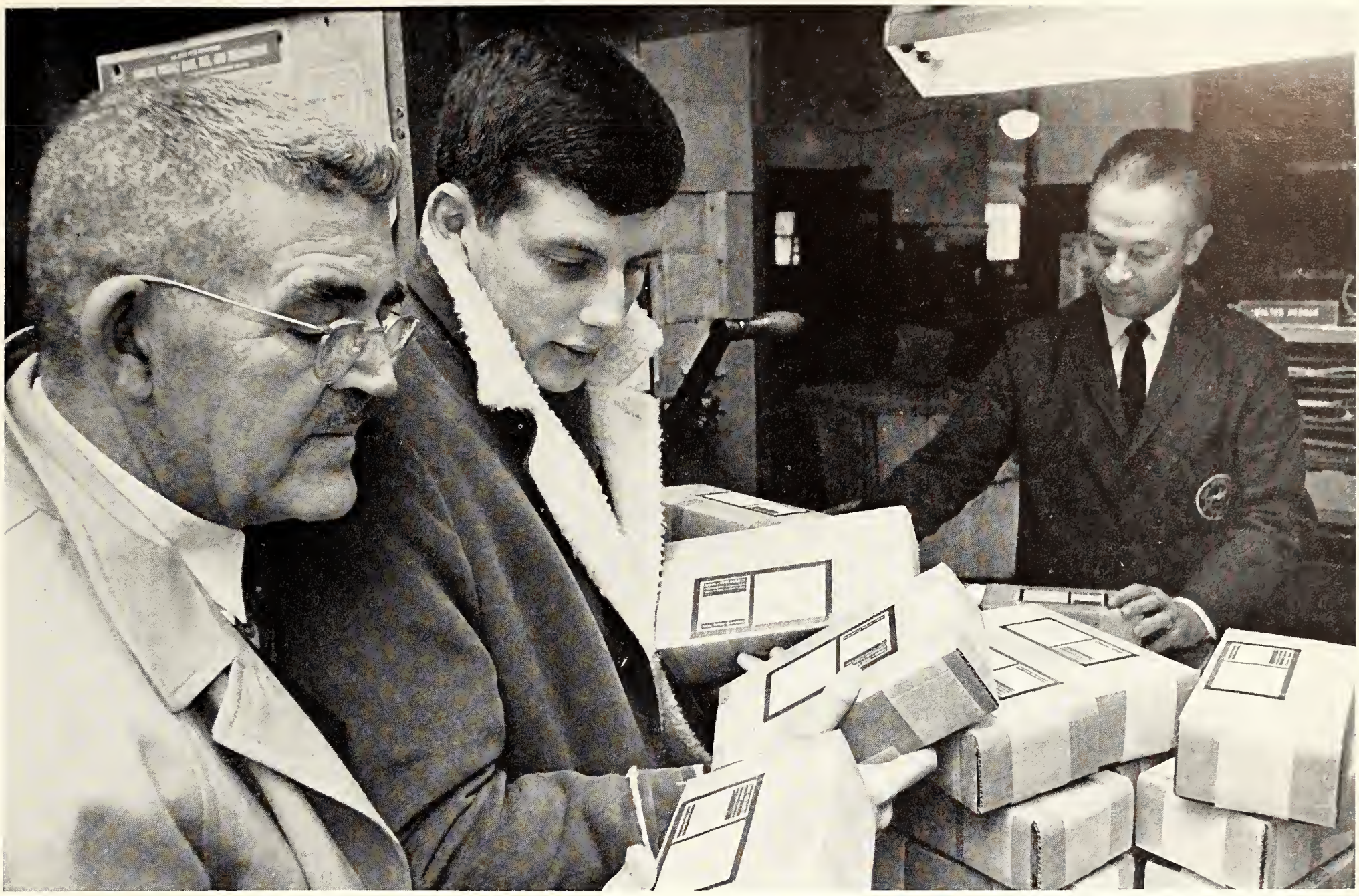

Checking packages before mailing are IFC men William Zschoche and V. D. Foltz. Bricks stamped "Don't Spit on the Sidewalk" were sent to President Kennedy, Governor Anderson, state health officers and the Smithsonian Institute.

Inter-Fraternity Pledge Council—*Top Row*: Carole J. McIntire, Linda R. Fritz, Marilyn A. Bartholomew, Jill J. Trimmell, Pamela R. Olson, Linda K. Snodgrass, Karen L. Chitwood. *Second Row*: James M. Kendall, Lowell G. Moore, Donald D. Ficken, Frances L. Fairfield, Thomas C. Helbing, Jack H. Jackson, Jeanne L. Gebhart, Sylvia G. Arnote. *Third Row*: Kenneth D. Buchele, Michael D. George, James H. Hendrickson, Sammy R. Somerhalder, Randolph L. Wright, William J. Siebert, Frank L. Woofter. *Bottom Row*: William H. Smith, Alan J. Shields, Paul E. Muehring, Robert B. Miller, Jack W. Curtis, Edward L. Adams, Jerry L. Munson, Paul L. Deets.





Unusual costumes and skits set the mood for sorority parties during fall rush week. Skits tell rushees the merits and values of the particular sorority. By the end of one week, each girl must choose the group she wants to pledge.

Plans for a new house under construction are discussed with rushees at an open house party during spring rush.



Fraternity men and their rushees gather on the sun porch to talk about the various advantages of fraternity living.



Greeks Pledge 727; Panhel Alters Rules

The Greek system added 727 pledges to its membership at the end of fall rush, the 21 fraternities taking 440 men and the 10 sororities pledging 287 women. During the sorority spring rush weekend in 1962, nine sororities bid 46 coeds. This was the first attempt by Panhellenic Council to provide more living quarters for upperclass women and to lessen the number of women going through fall rush.

A change in sorority rushing rules allowed rushees to accept fewer invitations from bidding sororities each day, and to return only once a day to each house except on the final day of the rush. Specific costumes for the entire chapter were abandoned, only skit members dressing to fit the theme. House decorations were also limited.

Fraternities avoided elaborate rushing as they depended on their conversation techniques to acquaint themselves with rushees. Merits of each fraternity were pushed at informal dinners and smokers.



Punch and cookies, typical refreshments during sorority rush, are a welcome sight after an afternoon of parties.

Squeals and shouts of delight are heard from rushees and actives after the final bids are made public. Sorority groups gather in front of the freshman women dorms to welcome their new pledges and take them to the sorority house.



Alpha Chi Omega—*Top Row*: Mrs. Grover Clingan, Jennifer E. Alldritt, Charlotte Anderson, Barbara A. Bagby, Norma L. Banks, Martha A. Barkis, Carol A. Barnhart, Carol A. Bartley.

Second Row: Marilea K. Bell, Beverly G. Bertwell, Annette J. Beyer, Mary E. Bingle, Bonnie B. Bonewitz, Pamela R. Burt, L. Clare Cameron, Patricia Christensen.

Third Row: Carleen A. Conger, Karen Cox, Frances Cunningham, Kathleen A. Dickey, Patricia A. Doyle, DeAnn Dunning, Linda K. Esco, Susan K. Farha.

Bottom Row: Virginia J. Gaume, Gretchen A. Gerster, Elizabeth Gilstrap, Jeannette L. Harris, Roberta I. Hickert, Judy A. Hough, Roberta L. Hughes, Elaine Hunter.



Alpha Chi's Capture Queen Contest Spots

Queens were abundant with Alpha Chi Omegas reigning as Royal Purple and Flushbowl queen attendants, as well as attendants to several fraternity sweethearts. Alpha Chi's marched in Angel Flight and were tapped for such honoraries as Mortar Board, Omicron Nu, Theta Sigma Phi and Kappa Delta Pi. Members were selected as Royal Purple editor and assistant editors. Education leaders were prominent with two women holding S.E.A. offices and four serving on the advisory board.

After taking third place in Interfraternity Sing, Alpha Chi's entertained at a pledge Christmas formal and mothers' and fathers' weekends. A shipwreck party and Golden Lyre Ball ended the year.

Ninety-nine chapters • Founded DePauw University 1885 • Gamma Zeta chapter established 1947 • President: Jane Young

A Mediterranean-modern house at 1835 Todd Road is the home of 10 Alpha Chi Omegas who served as club presidents and committee chairmen. Daughters and sisters of Alpha Chi's were entertained at the legacy weekend.

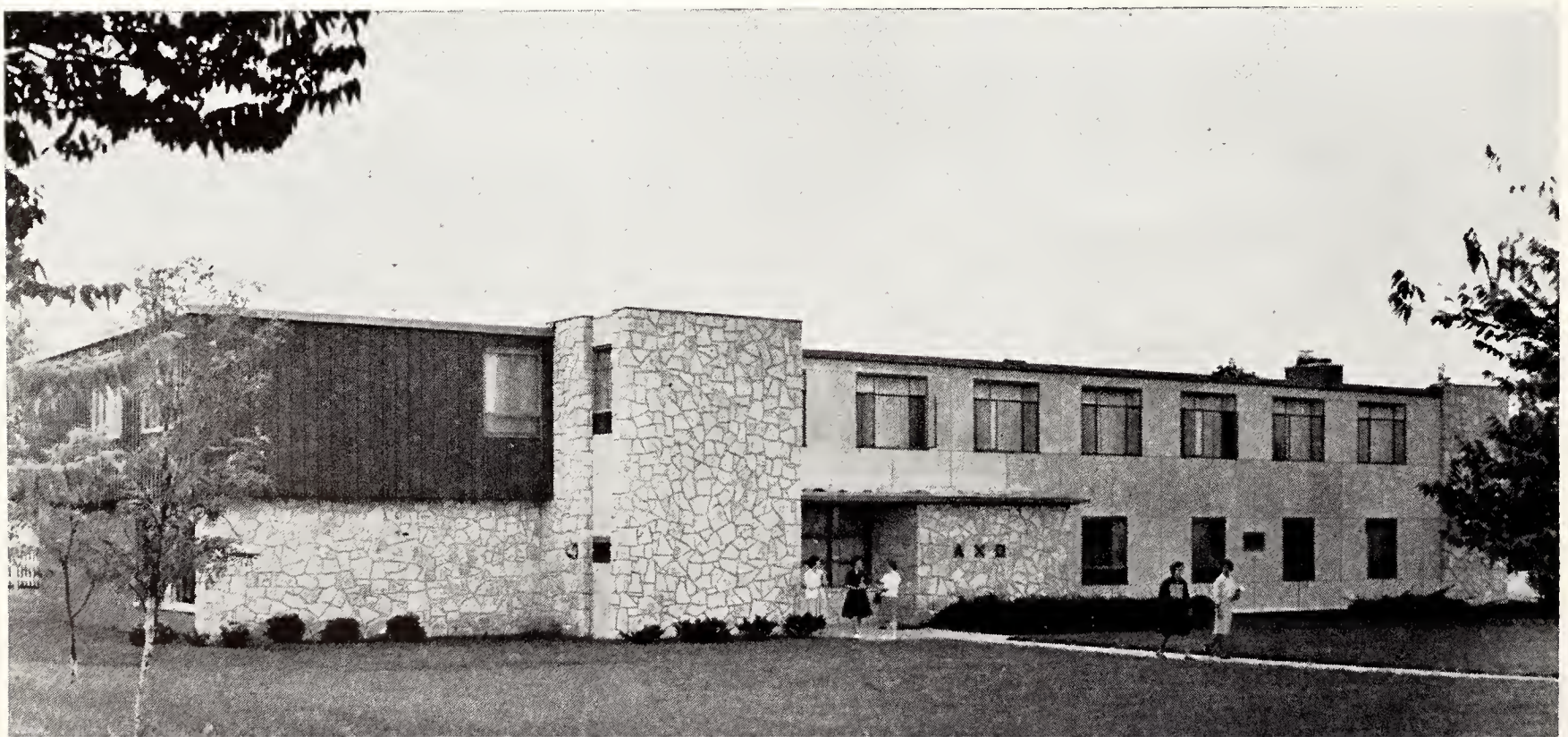



Dads and daughters team up during Alpha Chi Omega's Father's Weekend for one of the many games imported for the occasion. The 45 fathers attending the annual event viewed a basketball game and danced with daughters.



Alpha Chi Omega—*Top Row*: Arlene K. Johannes, Judith L. Jones, Linda A. Kraus, Judy B. Kueker, Gail M. Lake, Diane E. Lee, Shirley Levendofsky, Martha E. Lewis.

Second Row: Marva J. Lister, Linda E. Loughmiller, Carol S. McKay, Beverly J. McMaster, Marcia A. McNeely, Linda M. Meyers, Susan A. Meyers, Judith A. Miller.

Third Row: Patricia K. Miller, Carolyn K. Mohrman, Kathryn A. Moore, Kennison L. Moran, B. Kathleen Murphy, Sherrill A. Niles, Carolyn M. North, Anellen Nyquist.

Fourth Row: Sharon L. Owens, Linda L. Pape, Jane A. Pardoe, Cheryl A. Power, Amelia A. Price, Charlotte C. Rahe, Constance L. Rankin, Mary A. Riordan.

Fifth Row: Imogene J. Ross, Melanie J. Rullman, Sheila K. Sanders, Luanne R. Shank, Carol E. Sloan, R. Diane Smith, Mary A. Stoskopf, Linda L. Summers.

Bottom Row: Frances K. Towner, Jill J. Trimmell, Sandra H. Tweed, Bettie L. Weaver, Barbara A. Whitlock, Marlene R. Wills, Raedell J. Winston, Nancy S. Wolfe, Jane F. Young.



Participating in a fall yard clean-up, Alpha Delta Pi's take a break to construct decorations for a seasonal party.

Senior Earns Award From Alpha Delta Pi

The Dorothy Shaw leadership award, given to senior members by the national Council of Alpha Delta Pi, was presented to Connie Christler for outstanding scholarship, leadership and extra-curricular activities. ADPi's were represented on Mortar Board and Student Council; six members marched with Angel Flight. The presidents of S.E.A. and Orchesis, as well as the chairman of Home Economics Hospitality Day, were also ADPi's. Members belonged to such honoraries as Mu Phi Epsilon, Omicron Nu, Alpha Epsilon Rho, Phi Upsilon Omicron, Kappa Delta Pi and Phi Kappa Phi. The sweetheart of Delta Tau Delta was an Alpha Delta Pi.

The women entertained their fathers with a weekend that included attending a basketball game and dancing at a local night spot. Social events included a Christmas formal and the Black Diamond Ball.

One hundred five chapters • Founded Macon, Georgia 1851 • Alpha Eta chapter established 1915 • President: Judy Smith

Alpha Delta Pi—*Top Row*: Mrs. Zillah Dunagan, Karin L. Alexander, Paula G. Antenen, Sandra J. Astleford, Lonna S. Baldwin, Elizabeth Baxter, Janet V. Bernhardt, Dorothy E. Bert, Diana S. Betton.

Second Row: Merlena A. Birney, Nancy I. Bradley, Jan C. Buenning, Sharon R. Burton, Cheryl L. Carleton, Joan P. Colbert, Zelma R. Cole, Natalie J. Cowan, Marilyn K. Culberson.

Third Row: Phyllis J. Day, Diane E. Drake, Linda J. Emig, Jeryn S. Faddis, Luann H. Fager, Nancy S. Fink, Jean S. Fraser, Barbara S. Frohn, Marilyn Garrison.

Fourth Row: Judith L. Gauer, Jeanne A. Gray, Nancy J. Hedges, Marilyn K. Hensley, Terryl A. Herpich, Barbara A. Hill, Carole A. Honstead, Carolyn J. Hoover, Ellen R. Horton.

Bottom Row: Ronna L. House, Eldora S. Hummer, Catherine L. Hyde, Lucinda L. Jones, Barbara J. Kern, Anna L. Kinder, Patricia A. King, Judith Kleinschmidt, Sharon R. Koch.





Enabling the Alpha Delta Pi house to accommodate 60 members, the new north addition contains a chapter room, dining room and living quarters. Residing at 518 Sunset, the women had the cleared area made into a parking lot.



Alpha Delta Pi—*Top Row*: Patricia A. Lavin, Vicki L. Lewman, Susan Lippenberger, Karen M. Lowell, Marilyn C. McCracken, Joan McNeal, Pamela McNeal, Brenda K. Messmer, Alberta L. Meyer.

Second Row: Bette J. Mills, Sylvia M. Mills, Marilyn F. Moore, Nancy R. Morrison, Elisa E. Noll, Elizabeth A. Osborn, Judith K. Ostmeyer, Constance A. Powell, Sharon D. Reed.

Third Row: Raena L. Reiss, Roslyn R. Rice, Roseann C. Sams, Judy R. Schmidt, Sally E. Sheppard, Susan G. Sheppard, Janice D. Smith, Judith S. Smith.

Fourth Row: Linda K. Snodgrass, Margaret H. Sughrue, Patricia A. Sughrue, Sharon Y. Swarner, Sally J. Swift, Janet A. Symns, Susan A. Taylor, Dana D. Thompson.

Bottom Row: Joyce M. Timmons, Karen P. Walkmeyer, Lynette K. Warner, Mary A. Werts, Judith A. Whitesell, Peggy J. Whitesell, Judith K. Wilhelm, Cheryl A. Wood.



Located at 601 Fairchild Terrace, the Alpha Xi Delta house was converted into a "Cave Man Daze" for a pledge-active party. Special weekends for mothers and fathers and a tea for the housemother were also scheduled.

Alpha Xi Deltas Help In Campus Operation

Quill wearers at the Alpha Xi Delta house aided in the operation of the University as members worked on Student Council and AWS Judicial Board, plus campus honoraries such as Chimes and Theta Sigma Phi. Members marched in Angel Flight and were tapped for Alpha Lambda Delta, Alpha Delta Theta and Sigma Alpha Eta. At Christmas, Alpha Xi's joined a fraternity in giving a party for Manhattan children. They later helped paint the Manhattan city park benches.

Alpha Xi Delta took the Flushbowl queen trophy and claimed a Barnwarmer queen attendant. Social events included the Christmas and Pink Rose formals.



One hundred four chapters • Founded Lombard College, Galesburg, Illinois 1893 • Alpha Kappa chapter established 1922 • President: Marilyn Burdorf



Alpha Xi Delta—*Top Row*: Mrs. Dortha Casey, Susan P. Abrahams, Christine Anderson, Janet J. Arnold, Sylvia G. Arnote, Linda K. Bachoritch, Sandra E. Baehr, Barbara A. Bain.

Second Row: Kay E. Bain, Karen K. Ballard, Linda C. Barton, Janet S. Bieberly, Nancy L. Blanchard, Joan K. Block, Barbara D. Boyer, Pamela Brandenberger.

Third Row: Marilyn E. Burdorf, Carol A. Burke, Diane K. Burtschi, Janice A. Cleaver, Susan Coleman, Joanne I. Copeland, Marsha F. Crotinger, Dee A. Davis.

Bottom Row: Linda K. Dicken, Frances L. Fairfield, Joyce R. Fritz, Janice M. Fromme, Patricia G. Hammond, Sandra J. Hanson, Marlene K. Harkins, Barbara C. Hege.



Alpha Xi Delta—*Top Row*: Sue E. Hemphill, Janet L. Hendricks, Patricia K. High, Marlys K. Hilyard, Sharron K. Hixon, Carol J. Ihrig, Carol A. Jahnke, Virginia Johnsmeyer.

Second Row: Karen K. Kemper, Nancy L. Kirk, Dianne Knox, Claudette C. Kraft, Karen K. Kuhn, Wilda L. Loeppke, Lana M. Leffingwell, Ruthe M. Lash.

Third Row: Marjorie I. Mabry, Cecilia Martindale, Joyce A. McAnally, Marilyn J. McCabe, Patricia Mollhagen, Mary A. Nichols, Janice M. Orth, Joan E. Pool.

Fourth Row: Roberta K. Pratt, Donna R. Preddy, Sandra K. Price, Vicki S. Reece, Helen L. Rees, Janet K. Rice, Janice K. Russell.

Fifth Row: Sandra S. Shipek, Karen S. Singleton, Lucinda Smiley, Sandra L. Spangler, Sharon L. Spangler, Janice L. Sramek, Carol A. Standley.

Bottom Row: Connelaine Stewart, Carol M. Surtees, Carolyn L. Warner, Roslyn D. Wentz, JoAnn R. White, Janice K. Widner, Judith A. Wolf.

Strumming the chords to a folk song, members of Alpha Xi Delta spend a relaxing afternoon in their sorority home. Baritone ukes are an increasingly popular instrument in the house with folk music taking its place on campus.





Chi Omega—*Top Row*: Mrs. Evelyn Page, Betty S. Arnold, Nancy C. Baker, Carolyn A. Basore, Marcia B. Baughman, Marcia G. Bennett, Mary A. Bishop, Mary P. Cain.

Second Row: Betty J. Cloud, Martha K. Cooley, Mary L. Coppinger, Cynthia S. Coulson, Judith A. Cowan, Martha J. Cox, Diane D. DeVoe, Mary J. Dice.

Third Row: Janet K. Dye, Eleanor C. Dyke, Jane C. Edmonston, Margene F. Edwards, Sue A. Eslinger, Linda R. Fairchild, Beverly J. Falconer, Linda R. Fritz.

Fourth Row: Jeanette L. Gamba, Sandra L. Garner, Janet L. Horchem, Sandra S. Horchem, Sharon A. Hotujac, Pamela A. Howard, Pamela K. Hutchins, Sherry L. Irons.

Bottom Row: Jane A. Isch, Judy A. Jaax, Nancy J. Jamvold, Saba A. Kaufman, Diane L. Keller, Nancy E. Kendrick, Judith L. Kesler, Nancy J. Knoell.

One hundred thirty-two chapters • Founded University of Arkansas 1895 • Kappa Alpha chapter established 1915 • President: Althea Nelson

Offering ecstatic congratulations, Chi O's gather around Cindy Coulson after she was selected as Homecoming queen.



Chi Omegas Capture Homecoming Honors

Homecoming and Centennial Queen Cindy Coulson added another royal title to the Chi Omega collection. With 11 queens, the sorority has had more Homecoming queens at K-State than any other Greek organization. Father Time carving with his chisel in "As a Sculptor Tools, Time Molds a Better School" brought second place honors in the decorations.

With their renditions of "Shades" and "We're Southern Born", the women of Chi Omega captured first place in Interfraternity Sing. The women placed second in the 1962 Y-Orpheum production, entering with Sigma Phi Epsilon. Chi Omegas and the men of Sigma Alpha Epsilon also gave a Christmas party for 25 underprivileged children.

Members of Mortar Board and Chimes, a Barnwarmer Queen attendant and three fraternity sweethearts were members of Chi Omega.



Serving its last year since it was occupied by the sorority in 1931 is the Chi Omega house at 1803 Laramie. To make room for increased membership, work on a new chapter house, northeast of campus, was begun early last summer.



Chi Omega—*Top Row*: Caroline S. McIntyre, Marilyn A. McMillan, Julia A. Merrill, Susan Merrill, Judith A. Miller, Cynthia A. Mundt, Maurine L. Murphree, Althea J. Nelson, Mary L. Nelson.

Second Row: Nanci S. Nelson, Pamela K. Nispel, Valerie A. Nixon, Susan M. Oke, Anita Palmgren, Barbara A. Perkins, Ruth C. Rea, Patti Rickenbacher, Norma J. Roberts.

Third Row: Sidney F. Rowland, Constance Schleicher, Mary J. Scoby, Dorris A. Seymour, Linda K. Sherar, Mary A. Sheue, Sheree L. Shiel, Linda R. Simmons, Dianne K. Smith.

Fourth Row: Ruth A. Spiers, Mary J. Stadler, Susan Stafford, Linda K. Stanley, Karen S. Stephen, Carol A. Strobel, Richie R. Strohl, Carolyn G. Taylor, Joyce E. Taylor.

Bottom Row: Carolyn S. Thompson, Catherine Thompson, Mary J. Tiffany, Beverly M. Wagner, Victoria L. Weidle, Candance A. Wheatley, Nancy S. Wilcox, Letty Williams, Martha E. Wood.

Delta Delta Delta—*Top Row*: Mrs. Ray Jones, Judith Allen, Jeanette E. Barney, Gloria L. Bartholomew, Suzanne D. Bartram, Nancy L. Bray, Sherry K. Brush, Janice Caldwell.

Second Row: Joyce Caldwell, Judith D. Cauble, Madlyn K. Chelesnik, Jane Clark, Mary C. Clark, Vici A. Colwell, Barbara L. Dawson, Susan K. Dillman.

Third Row: Connie L. Ditch, Patty S. Drake, Judith A. Dumler, Nancy A. Dumler, Jan L. Erni, Nancy J. Exline, Sharon S. Fink, Carol L. Fleming.

Fourth Row: Margretta Flinner, Janet L. French, Jeanne L. Gebhart, Mary E. George, Karen L. Geyer, Janice L. Goertz, Nancy K. Goertz, Connie L. Hager.

Bottom Row: Franco A. Hammel, Judy Haskard, Mary L. Haymaker, Marilyn S. Hemphill, Susan B. Herbel, Judy A. Holle, Norma J. Kern, Mary C. Kingsley.

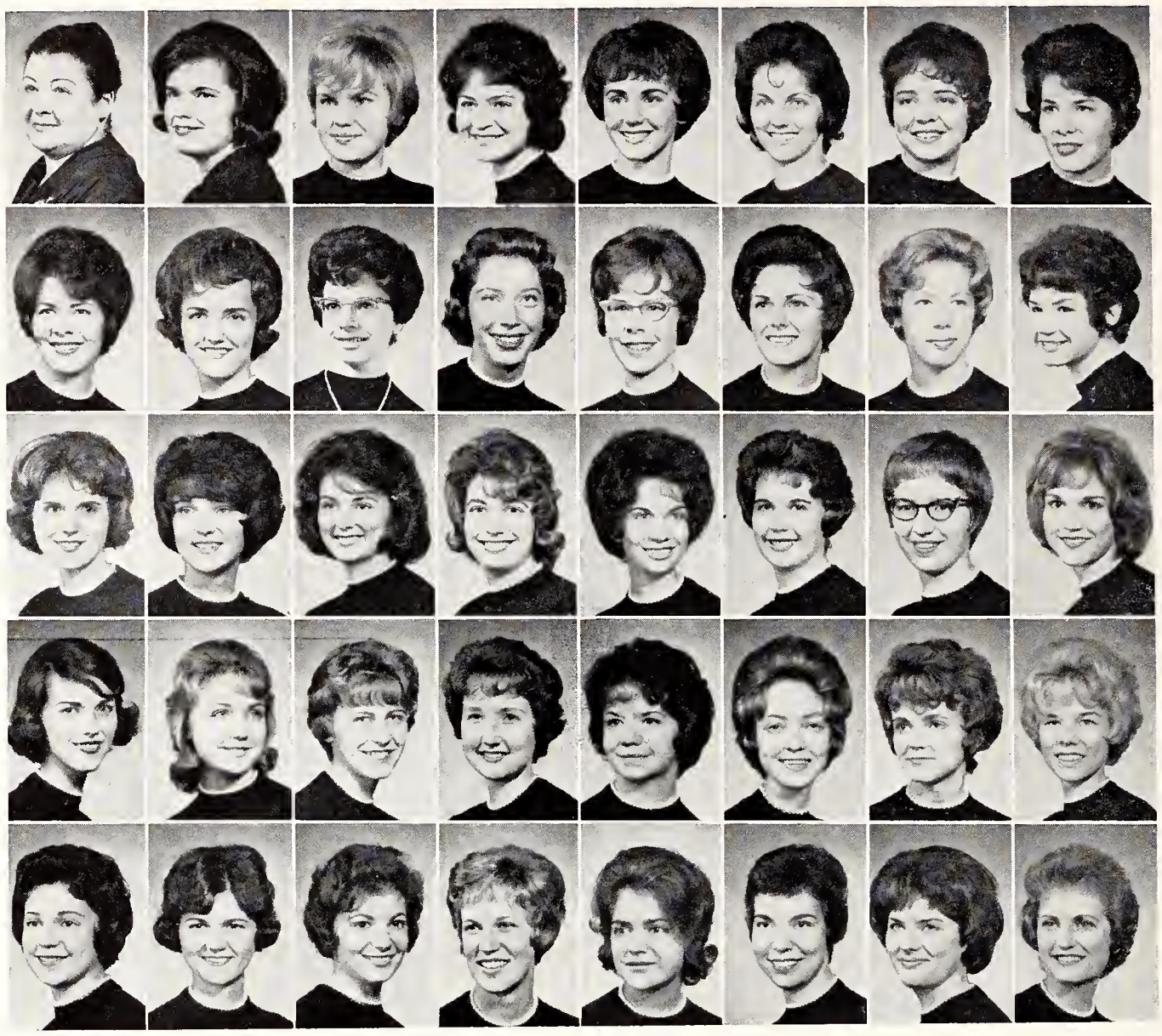



One hundred six chapters • Founded Boston University 1888 • Theta Iota chapter established 1915 • President: Mary Ellen Malmberg

Tri Deltas tackle the chore of polishing cowboy boots and shoes in a money-rasing drive for the United Funds.



Donating Tri Deltas Get Extra Late Night

World University Service received more than $100 from Delta Delta Delta, the winners of an extra late night; and the United Fund was given almost $150 after the women shined shoes for men's living groups. At Christmas they exchanged gifts, donating each toy to the Neurological Institute in Topeka. Tri Deltas entertained parents at mothers' and fathers' weekends and gave an Easter egg hunt for alumnae's children in the spring. At the annual Firebug party, the women and dates crawled into the house through a fire escape.

Delta Delta Delta, the third national sorority to be established on campus, planned for an addition to the chapter house and redecoration of the living area, both to be completed next fall. Miss K-State-Manhattan and K-State's American Royal Queen were Tri Deltas. Three were in Mortar Board, nine in Angel Flight and 16 in scholastic societies.



Delta Delta Delta—*Top Row*: Mary E. Malmberg, Mary F. Mann, Alice E. Matlack, Jean A. Maynard, Barbara J. Mayo, Ann McCaslin, Susan R. McCullar, Barbara R. McElroy, Jean A. McIntyre.

Second Row: Kathleen A. McNeal, Carol E. Miller, Jean A. Nickell, Carol L. Olson, Carolyn G. Otto, Linda S. Oveson, Linda A. Pageler, Julie C. Palmquist, Carolyn J. Peavey.

Third Row: Patricia L. Peterson, Barbara J. Popkess, Katherine A. Popkess, Sarah A. Potter, Judith A. Reed, Cheryl G. Retter, Phyllis A. Rion, Barbara L. Rogg, Sally S. Schmelzel.

Fourth Row: Margaret R. Schroeder, Nancy J. Schroeder, Rose A. Sherar, Linda L. Shutler, Elberta M. Simpson, Marilyn K. Spainhour, Linda L. Stearns, Carol D. Stewart, Karen J. Sullivan.

Bottom Row: Beverly C. Ungeheuer, Jo A. Wade, Louise M. Weber, Linda M. Westfall, Nancy S. Whetstine, Dianne E. Wills, Nancy L. Wilson, Ruth A. Wilson, Paula R. Wooley.

Selling sandwiches to fraternities and at Goodnow Hall for the World University Service fund drive won the residents of 1834 Laramie a late night out. The Delta Delta Deltas, winners in the sorority division, earned $102.36.





Gamma Phi Beta—*Top Row*: Mrs. Effie Newton, Jolane S. Ackerman, Carolyn J. Arnett, Karen L. Barndt, Eileen C. Black, Julie Bollenbacher, Dorothy E. Bramlage, Gail M. Brandt.

Second Row: Gail S. Breidenthal, Pamela R. Buetzer, Janet S. Butel, Marilee S. Carr, Jane R. Choplin, Ellen J. Claydon, Victoria L. Clegg, Joan I. Conner.

Third Row: Vicky J. Cotner, Carol A. Couch, Betty J. Dawson, Kathryn E. Denny, Ann E. Engstrom, Jeanne M. George, Catherine M. Gerritz, Janice M. Gillmore.

Bottom Row: Jean C. Gillmore, Linda E. Gillmore, Mary B. Gooldy, Margaret J. Gunn, Sandra L. Gutru, Betty J. Harris, Nancy J. Harris, Kathryn L. Holecek.

Gamma Phi's Exhibit Leadership Abilities

The presidents of the Home Economics Council and the Putnam Association were members of Gamma Phi Beta. Exhibiting diversified interests, Gamma Phi's were also officers in Mortar Board, Angel Flight, and S.E.A., K-State Singers and the Student Council. Miss Kansas, three cheerleaders, four fraternity sweethearts and the Arnold Air Society Queen were Gamma Phis.

In conjunction with their cultural program, members entertained a student who had studied in Venezuela. The sorority provided for a local family during the Easter season. A hayrack ride and picnic at the Top-of-the-world, and the spring Crystal Crescent Ball were among their social activities.

Seventy-two chapters • Founded Syracuse University 1874 • Beta Upsilon chapter established 1957 • President: Carolyn Arnett

The Gamma Phi Beta house, located at 1807 Todd Road, is the home of a Barnwarmer Queen attendant. The ninth sorority to come to the K-State campus, the Gamma Phi Betas have lived in their modern house since 1957.

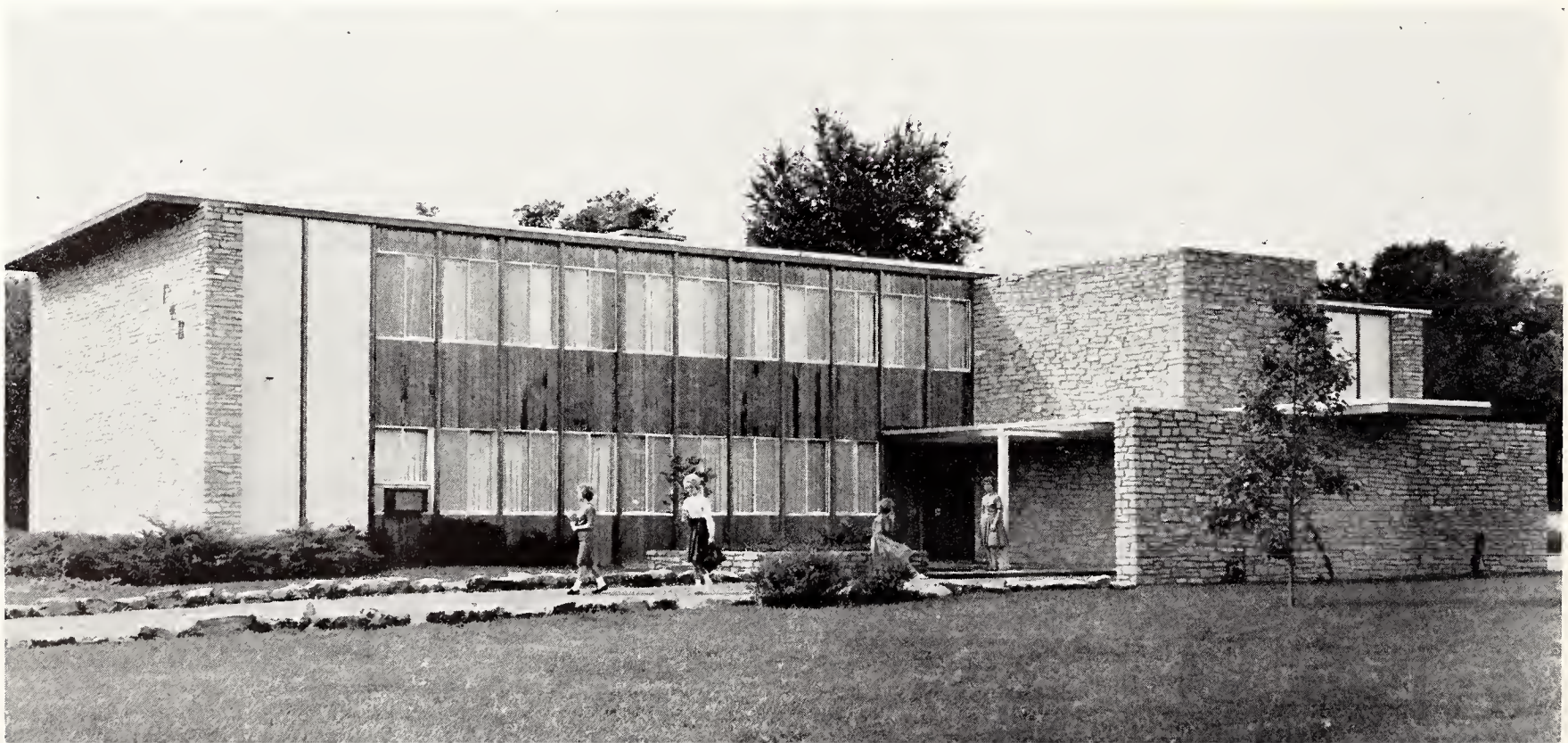



After an eggnog appetizer, pinmates, fiances and sweethearts of Gamma Phis are entertained at the annual Sweetheart dinner. During the festivities, dates were given individually decorated Christmas stockings for favors.



Gamma Phi Beta—*Top Row*: Ardis E. Horsch, Maxine R. Isernhagen, Evelyn K. Johnson, Barbara A. Kelchak, Patricia L. Kennedy, Karen L. Kuykendall, Judy A. Magoffin, Sally J. Maichel.

Second Row: Mary K. Makins, Marilyn K. Mannen, Dawn L. Mantele, Diane E. McGauhey, Sally R. McWilliams, Claudette M. Messer, Sandra A. Midcap, Connie S. Moore.

Third Row: Linda L. Moore, Karen S. Novak, Nancy J. Olson, Suzanne Parker, Sharon L. Potts, Jnell M. Quanz, Betty A. Randall, Dorothy A. Reeves.

Fourth Row: Karen S. Repp, Gertrude F. Rippey, Linda S. Rively, Judith C. Rogers, Sharon K. Saxe, Chris A. Schrepel, Karen S. Shannon, Jean Shoop.

Fifth Row: Cynthia S. Shupe, Sally S. Smith, Amy J. Sobba, Joan M. Spangler, Rita M. Spitsnaugle, Louanne Theilmann, Janet G. Ticknor, Marian C. Tobin.

Bottom Row: Linda K. Turney, Bethel A. Unruh, Susan J. Walker, Janice R. Wanklyn, Jana K. West, Ruth E. Whitten, Verna R. Wilborn, Beverly J. Wood, Helen J. Woody.



Kappa Alpha Theta—*Top Row*: Mrs. Juanita Kincannon, Genevieve Anderson, Thelma R. Bailey, Mary J. Barlow, C. Kathrine Barker, Rilla S. Barnhart, Suzanne M. Behrens, Anne L. Bowman.

Second Row: Anita I. Bardy, Brenda G. Brown, Signe L. Burk, Helen M. Buttron, Judy K. Chitwood, Karen L. Chitwood, Nancy A. Dale, Marvella R. Dyck.

Third Row: Sara S. Erway, Lois K. Evans, Janiece D. Fair, Jean M. Fair, Mary K. Farnam, Marcia A. Farrell, Kathryn L. Frick, Sandra S. Funk.

Fourth Row: Louise R. Giefer, Sonja K. Gigstad, Judi A. Golden, Caroline J. Greer, Nancy C. Grey, Brenda J. Griffith, Linda Grimshaw, Mary A. Gustafson.

Bottom Row: Helen R. Heath, Julienne Hess, Barbara S. Hobbs, Ann J. Howell, Michael Hurt, Carole M. Jensen, Dianne K. Jurenka, Catherine J. Keiser.

Eighty-nine chapters • Founded DePauw University 1870 • Delta Eta chapter established 1961 • President: Patricia Rash

A southern exposure balcony with future sunken gardens are features of the Theta home, 1517 McCain Lane.

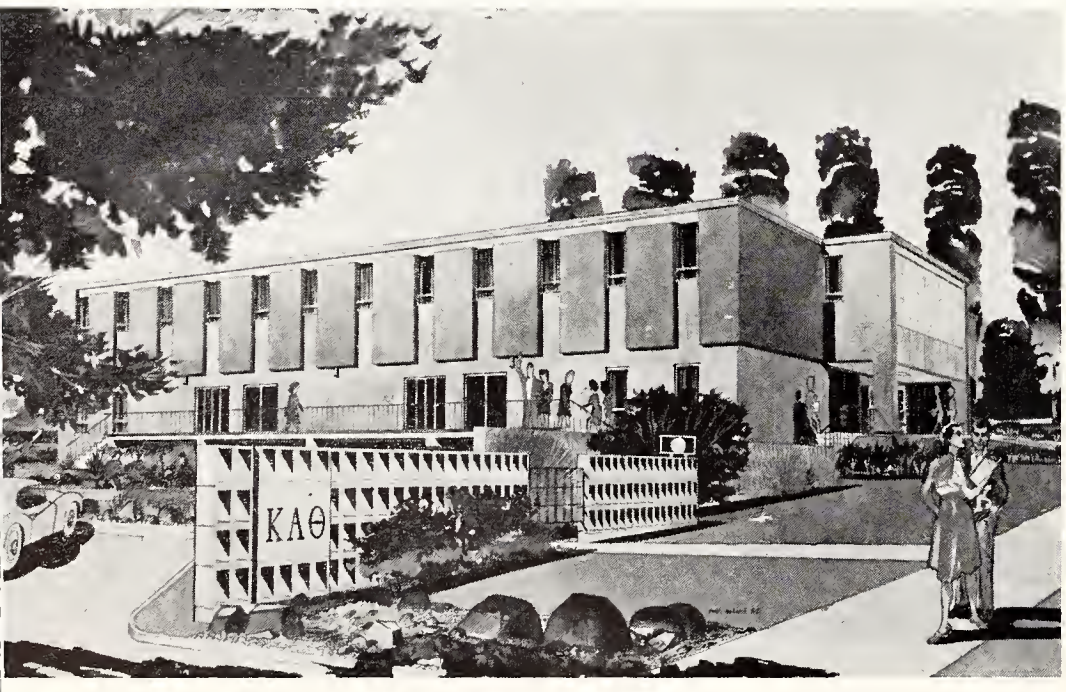

Kappa Alpha Thetas Complete New House

As the women of Kappa Alpha Theta were celebrating the winning of '62 Y-Orpheum with the Acacias, during their initial year on campus, their three-level contemporary stone house was being made ready for occupancy during semester break.

Placing first in sorority scholarship for the fall semester, the Thetas utilized the help of their members in Chimes, Mortar Board, Alpha Lambda Delta, Kappa Delta Pi, Omicron Nu and numerous other honoraries. Presidents of Phi Upsilon Omicron, Angel Flight and Phi Sigma Chi were Thetas.

Reaping the rewards of homecoming and Flushbowl queen attendants and a fraternity sweetheart, they danced at the Christmas Twin Star Formal and an informal spring dance. The DePauw Duo, in conjunction with Alpha Chi Omega, was on the calendar to celebrate a common founding site.



Moving between semesters from their former residence where they lived for one and a half years, Thetas cart belongings by car and truck. The new house has 12 four-girl rooms upstairs and the president's room downstairs.



Kappa Alpha Theta—*Top Row:* Janice Knappenberger, Vivian K. Lindamood, Judith L. Littleford, Joanna M. Lowell, Lois L. Mann, Adelia M. Mansfield, Karen B. Mauck, Carolyn E. Meats.

Second Row: Carole E. Michael, Jean M. Miller, Mary C. Miller, Elizabeth W. Moore, Marjorie A. Moore, Monica J. Myers, Margaret D. Noller, Judy A. Oberhelman.

Third Row: Jo E. Olson, Rae J. Opie, Janice L. Parks, Patricia A. Pierce, Gretchen Pomerenke, Virginia A. Power, Ann L. Query, Patricia A. Rash.

Fourth Row: Nancy E. Schletzbaum, Lynette M. Schmidt, Pauline Schweitzer, Glenda M. Selfridge, Sharon K. Shaw, Ellen E. Sheedy, Karen K. Shulda.

Bottom Row: Judith D. Skinner, Garalyn M. Smith, Sally A. Sutton, Valorie A. Travis, Kathryn E. Urbanek, Jane A. Utter, Mary M. Wolfe.

Kappa Deltas Move; Occupy New House

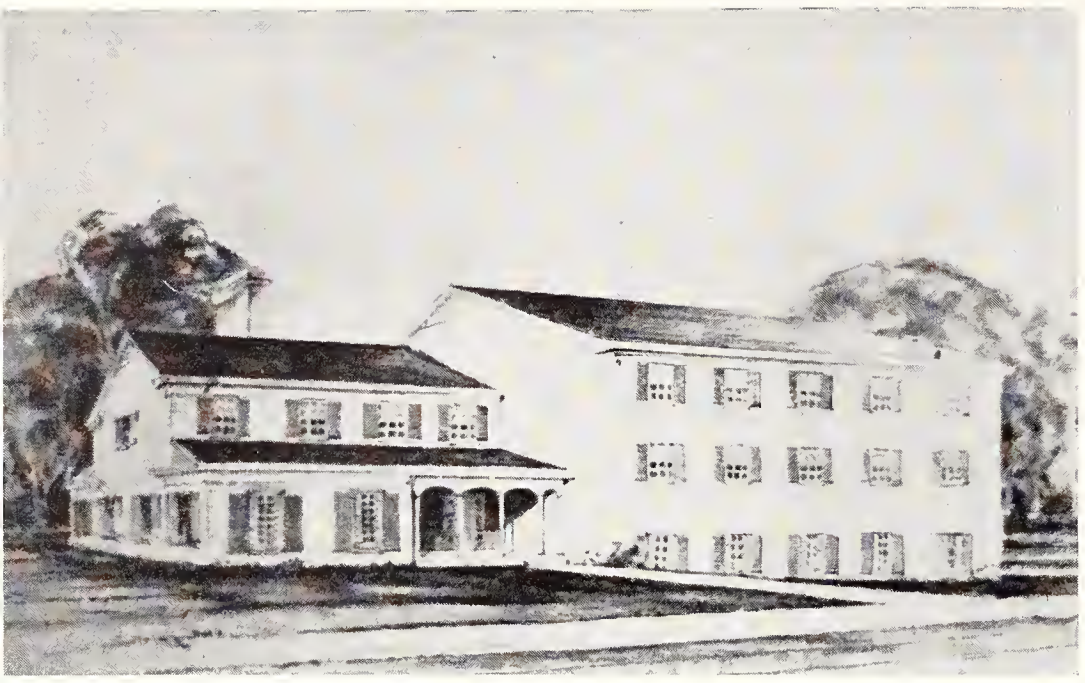

Located at 1220 Centennial, the new Kappa Delta house is an adaptation of the traditional Williamsburg design.

"Moving Day" for the members of Kappa Delta climaxed the completion of their new home on Centennial Drive. The structure, with five levels above the ground and a full basement, featured an interior color scheme of green, champagne and gold. Occupied in January, it was the first sorority house in the northeast development.

Taking part in campus activities, KD's were members of union committees, played in orchestra and band, and served as a daily editor of the Collegian. In addition to women in Mortar Board and Chimes, Kappa Deltas were in other honoraries such as Omicron Nu, Theta Sigma Phi and Kappa Delta Pi.

A Kappa Delta reigned as attendant to the Homecoming queen. With a full social schedule, KD's planned a fall pledge-active picnic and pledge party, a Christmas Party and an Emerald Ball. The women also had Mothers' and Fathers' weekends.

One hundred two chapters • Founded Longwood College, Farmville, Virginia 1897 • Sigma Gamma chapter established 1920 • President: Janet Linder



Kappa Delta—*Top Row*: Mrs. Martha Duncan, Judy K. Anderson, Judith A. Ash, Phyllis Y. Ball, Donna J. Barber, Alice M. Barloga, Kenna J. Barnes, Susan M. Bohrer.

Second Row: Madeline L. Bruton, Judy A. Calliham, Elizabeth E. Clark, Saundra S. Cookson, Carole I. Cress, Janet K. Darter, Coye A. Duesberg, Andrea R. Emmot.

Third Row: Sharon F. Etling, M. Alice Evans, Celia G. Eveleigh, Sandra L. Foltz, Anita L. Francis, Glenda J. Garrelts, Mary D. Gentry, Doris A. Geraghty.

Fourth Row: Judith F. Glenn, Cheryl A. Goertz, Elizabeth C. Goertz, Judy K. Griffin, Nancy J. Guthrie, Kathleen L. Haberbosch, Linda A. Hemphill, Patricia K. Hicks.

Bottom Row: Sharon K. Hohner, Dorothy L. Howard, Anne E. Humann, Linda A. Hutton, Ingrid L. Jernberg, Barbara A. Kevan, Darla J. Kirby, Nancy J. Kirchhoff.



Kappa Delta—*Top Row*: Karen L. Kirkwood, Margaret A. Koepke, Sara L. Kuhn, Carolyn K. Leeper, Doris M. Lehman, Linda L. Lehman, Janet G. Linder, Rita C. London.

Second Row: Carol L. Marsh, Jean A. Maxwell, Marlene K. McBride, Audrey L. Meckfessel, JoAnne Mehl, Carolyn J. Miller, Sandra K. Minear, Betty J. Moehlman.

Third Row: Linda S. Mortimer, Martha A. Mustoe, Patricia R. Myers, Susan J. Nelson, Judy A. Oleen, Pamela R. Olson, Carole L. Powell, Sandra L. Rice.

Fourth Row: Linda A. Richel, Joan M. Richards, Emily A. Robbins, Joyce A. Roberts, Betty A. Rushton, Linda L. Santee, Gretchen C. Schwarz, Margaret M. Schwarz, Johnette M. Scott.

Bottom Row: Beryl A. Shaw, Cathleen R. Simpson, Sharon L. Slocum, Nancy J. Smith, Donna L. Soeken, Sarabeth Walker, Helen A. Wegman, Teresa A. Weixelman, Linnea C. White.

Holly-decorated candles illuminate Kappa Delta members as they sing Christmas carols at a Manhattan rest home. After serenading the families of town alumnae, the girls gathered outside their housemother's quarters to sing to her.





Gathered around their song leader, Kappa Kappa Gammas clap while practicing songs in their living room.

Eighty-nine chapters • Founded Monmouth College 1870 • Gamma Alpha chapter established 1916 • President: Deanna Mickey

Kappas Win Second In IF Sing Contest

Taking second place in Interfraternity Sing were the women of Kappa Kappa Gamma. A Kappa was chosen as attendant to the Centennial Homecoming Queen and others served as president of Chimes, junior women's scholastic honorary, and vice president of AWS. Mortar Board, Alpha Lambda Delta, Omicron Nu, Theta Sigma Phi, Pi Mu Epsilon and Kappa Delta Pi listed members of the sorority. They were also represented on the Union Governing Board, Union committees and Angel Flight.

The spring formal, a pledge Valentine's Dance and the Monmouth Duo, held with the Pi Phi's to celebrate their foundings at Monmouth, Ill., filled the social slate. Children of Manhattan alumnae were entertained at a Christmas party. A legacy weekend was scheduled for the spring. In intramural sports, the sorority gained points by participating in volleyball, basketball, swimming, bowling.



Kappa Kappa Gamma—
Top Row: Mrs. Helen Jewett, Julia L. Abrahams, Marilyn J. Anderson, Nancy P. Ballard, Carolyn J. Bearg, Sandra J. Beck, Ann L. Beckwith, Brenda B. Benjamin.

Second Row: Elizabeth A. Bobek, M. Lynette Bourque, Judith I. Brandt, Carolyn E. Brauer, Mary R. Brethour, Patricia S. Bryant, Martha A. Burgess, Linda S. Butler.

Third Row: Sharon J. Carlson, Linda S. Chasey, Susan L. Cooper, Sara S. Crum, Phyllis D. Cunningham, JoAnn C. Dodd, Joan E. Durham, Karol K. Durham.

Fourth Row: Susan C. Eckert, Sara L. Eddy, Sandra L. Embick, Janet M. Francis, Dee A. Freidenberger, Judith C. Fulkerson, Barbara E. Gench, Brenda A. Goatley.

Bottom Row: Janice L. Goodpasture, Pauline S. Graham, Barbara A. Gugler, Judith L. Harry, Pamela J. Henry, Teri A. Hoover, Valerie B. Hoover, Jean A. Irish.



Women of Kappa Kappa Gamma, living at 217 Fairchild Terrace, posted the fourth highest sorority grade point average at the close of the '62 spring semester. The Kappas have earned scholastic honors 11 semesters since 1937.



Kappa Kappa Gamma—
Top Row: Judy L. Jacobs, Paula M. Jennings, Martha D. Johnson, Sue J. Kaufman, Diane S. Kempke, Carol A. Kirchner, Nancy A. Klag, Helen R. Larson, Patricia A. Leopold.

Second Row: Barbara P. Loebeck, Judith A. Mawdsley, Barbara J. McCurdy, Carole J. McIntire, Mary C. Messenger, Laurie J. Messimer, Christine Meyer, Deanna D. Mickey, Sharon K. Milam.

Third Row: Kathleen D. Nelson, Virginia E. Noller, Edith J. Nusser, Lynda L. Pettey, Karen L. Robinson, May E. Rogers, Carol J. Rowland, Sharon L. Schoolcraft, Candace T. Schulze.

Fourth Row: Julia Smiley, Nancy A. Sparks, Sandra K. Steele, Susan Stevenson, Nancy R. Stone, Cheryl R. Stuckey, Jon B. Taylor, Barbara J. Thompson, Margaret F. Thompson.

Bottom Row: Patricia E. Tweed, Marcia L. Waller, Margaret E. Weigel, Judith F. Werner, Elizabeth A. Wilson, Berna A. Wingate, Anne H. Wood, Joan F. Wood, Gwen D. Woodard.



Pi Beta Phi—*Top Row*: Mrs. Josephine Haight, Beverly J. Abmeyer, Marjorie J. Atwood, Mary A. Atzenweiler, Marilyn A. Bartholomew, Vera A. Bates, T. Suzanne Beck, Rebecca L. Beeler, Suzanne Benjamin.

Second Row: Heidi Billinger, Leslie A. Blake, Mary A. Bliss, Rogga J. Bowie, Barbara M. Brodine, Mary L. Burk, Sandra S. Canfield, Sue E. Carson, Susan K. Cosby.

Third Row: Margaret J. Dalton, Paula J. DeWeese, Deborah R. Dick, Mary K. Dunlap, Annette K. Edwards, Mary F. Evans, Susan Faulconer, Ruth A. Fiser, Pamela G. Flory.

Fourth Row: Theresa A. Galyardt, Kaydence L. Gilles, Judith A. Gorrell, Merrilee K. Grace, Sally I. Green, Penelope A. Heyl, Deborah L. Hines, Alana M. Hoffman, Lydia K. Howell.

Bottom Row: Sheila A. Hoy, Patricia K. Ingersoll, Mary K. Irvine, Nancy J. Itz, Patricia J. Jordan, Mary A. Kice, Karen Klinger, Marty L. Lairmore, Cynthia Lammers.

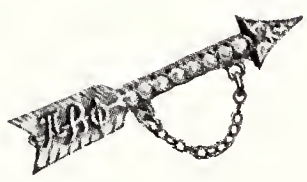

One hundred eight chapters • Founded Monmouth College 1867 • Kansas Beta chapter established 1915 • President: Mary Sue Snider

Pi Beta Phi Women Dedicate New House

An open house and formal dedication of their new home, with activities honoring their new housemother, were initial functions of the Pi Beta Phi's. They moved into the French Provincial structure before rush week. Following the Monmouth Duo, the chapter entertained dates at the annual Christmas party and pledge class-inspired Dogpatch party.

Ranking third in sorority scholarship for the fall semester, Pi Beta Phi women served as president of Mortar Board and Chimes, as well as members of numerous campus honoraries. Taking part in a variety of activities, the women were selected for Union Governing Board and Student Activities Board. Four Pi Phi's were chosen as cheerleaders. A paper-stuffed map of the United States and a towering wildcat figure brought a first place trophy in homecoming decorations. A member of Pi Beta Phi was elected as Barnwarmer Queen.

Playing cards on one of two permanent bridge tables in their terrace room. Pi Beta Phi's take a break from studies.





At 1919 Todd Road, the recently-occupied Pi Beta Phi house accommodates 60 girls in a majority of two-girl rooms. Pink marble floors and a dining room furnished in Early American are added features of the new building.



Pi Beta Phi—*Top Row*: Linda Lashbrook, Victoria Lee, Julie A. Magee, Jane B. Martin, Susan Martin, Patricia A. McAninch, Linda S. McConwell, Harriet J. Meals, Rae A. Mettlen.

Second Row: Marilyn Miller, Rita D. Mundhenke, Julianne Nicholson, Nancy S. Noble, Nancy J. Noyes, Sandra L. Palmer, Linda L. Pigg, Virginia D. Reid, Ruth A. Richardson.

Third Row: Mary J. Riddle, Diane D. Robertson, Betty J. Roop, Mary J. Rupp, Lucia A. Schafer, Mary S. Schneider, Sue A. Schneider, Dorothy J. Slaughter.

Fourth Row: Mary S. Snider, Letitia Staebler, Sarah J. Steerman, Anne D. Struss, Brenda K. Suran, Mary J. Swaffar, Patricia A. Templer, Helen L. Tripp.

Bottom Row: Jane A. Waddle, Gloria W. Wagner, Judith A. Weckel, Beverly J. West, Diana J. Williams, Virginia L. Wisler, Suzanne C. Young, Diane Zeckser.



Informal after-game entertaining in their living room plays an important role on the Clovia social calendar.

Clovia Member Wins National 4-H Awards

As a national 4-H winner in home economics, Clovia member Patty Patton was awarded a trip to the National 4-H Club Congress in Chicago, as well as a $400 scholarship. The 1963 Kansas Dairy Princess, Janet Patton, was also a member of Clovia. Other members were active in Omicron Nu, home economics scholastic honorary, and Kappa Delta Pi, teacher education honorary. The 24-member group also participated in volleyball and competed in other women's intramural sports.

The coeds entertained at a hayrack ride and picnic in the fall, and at their Christmas formal, the Crystal Ball. During Home Economics Hospitality Days in the spring, Clovia women were hostesses at a house party for senior girls. Founded at K-State in 1931 by former 4-H members, Clovia accepted only those applicants who were outstanding in 4-H club work.



Clovia—*Top Row*: Mrs. Eleanor Griffin, Lyla M. Blattner, Dixie C. Bussert, Carol S. Clark, Mary E. Craig, Darlene K. Dewey.

Second Row: Carol A. Dyck, Karen K. Essmiller, Mary J. George, Judy K. Graber, Sharon R. Gray, Nancy J. Hamon.

Third Row: Lois A. Hudgins, Elizabeth M. Jones, Alberta G. Kibbey, Bonnie J. Kleymann, Joleen G. Neufeldt, Leah J. Ottaway.

Bottom Row: Sondra L. Owens, Janet N. Patton, Patricia A. Patton, Sharon K. Sargent, Sharon F. Schmidt, Sharon E. Stauffer, Myoan J. Swilley.



Alpha Epsilon Pi Colony —*Top Row*: Leonard Epstein, Allan M. Bailey, Myron L. Bailey, Richard D. Boehmke, Stanley M. Brosowsky, Bernard E. Ginsburg.

Second Row: Michael Hornfeld, Seth Kaufman, Philip Litwak, Samuel Masket, Stephen A. Matthews, Willard M. Mellot.

Bottom Row: Dennis L. Rosenzweig, George E. Ryan, Lewis Schaffel, John R. Thomason, Robert L. Wellman.

Alpha Epsilon Colony Receives Recognition

In February, 1962, Alpha Epsilon Colony of the Alpha Epsilon Pi national fraternity was formally recognized and accepted by the Faculty Council on Student Affairs and Interfraternity Council. On the national level, Alpha Epsilon Pi had 78 chapters and 12 colonies. The K-State group made plans to obtain a chapter house and conduct formal rush.

As a community project, AEPi members served coffee to motorists at a local service station on New Year's Eve and packaged Christmas gifts for needy families in Manhattan. One member was on the K-State rifle team and another was president of the Hillel Foundation. Led by President Sam Masket, the colony took first in handball intramurals.

Social events included several informal parties and a joint formal with the Omega Upsilon chapter at Oklahoma University. Alpha Epsilon Pi boasts of such alumni as Jerry Lewis, Walter Winchell and MGM vice president, Samuel Moskowitz.

Striding slowly around the track, men of Alpha Epsilon Pi pull their coffin-mounted chariot past the judges stand in the annual chariot relays. They finished last in the event, but won the "Most Unique" trophy for their house entry.

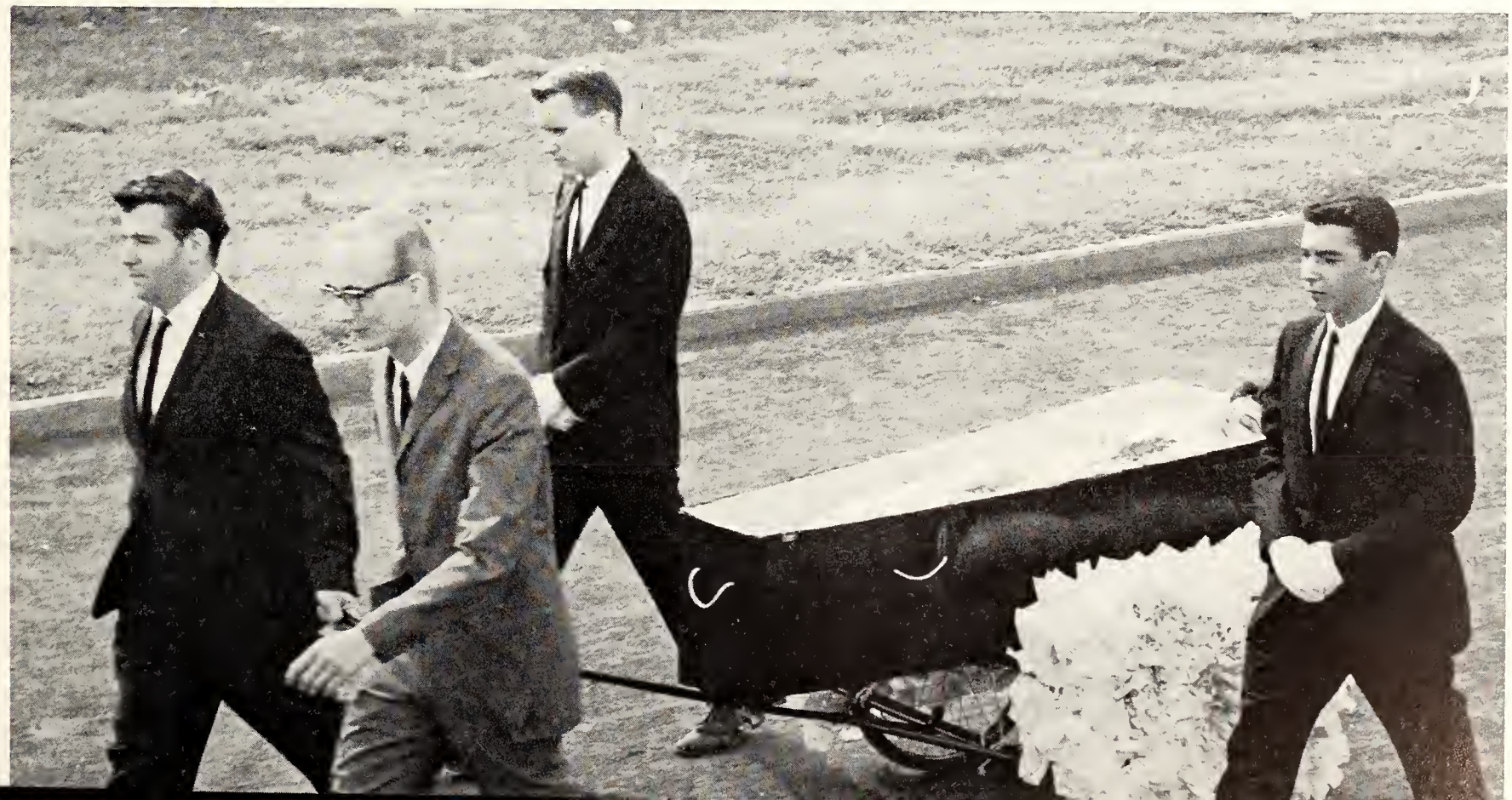



Located at 1623 Fairchild, the Phi Kappa Tau house was the scene of numerous informal house parties and the annual Viking Party. The 28 Phi Taus also participated in intramurals and maintained their cannon at football games.

Phi Kappa Taus Celebrate Founders' Day

Celebrating their national founding, the men of Phi Kappa Tau entertained alumni from Kansas. Members belonged to Alpha Kappa Psi and Eta Kappa Nu honoraries and the Games and Rallies Committee. Social events included the Cannon Ball Party and Red Carnation Ball.

Eighty chapters • Founded Miami University 1906 • Alpha Epsilon chapter established 1925 • President: Murry Miller

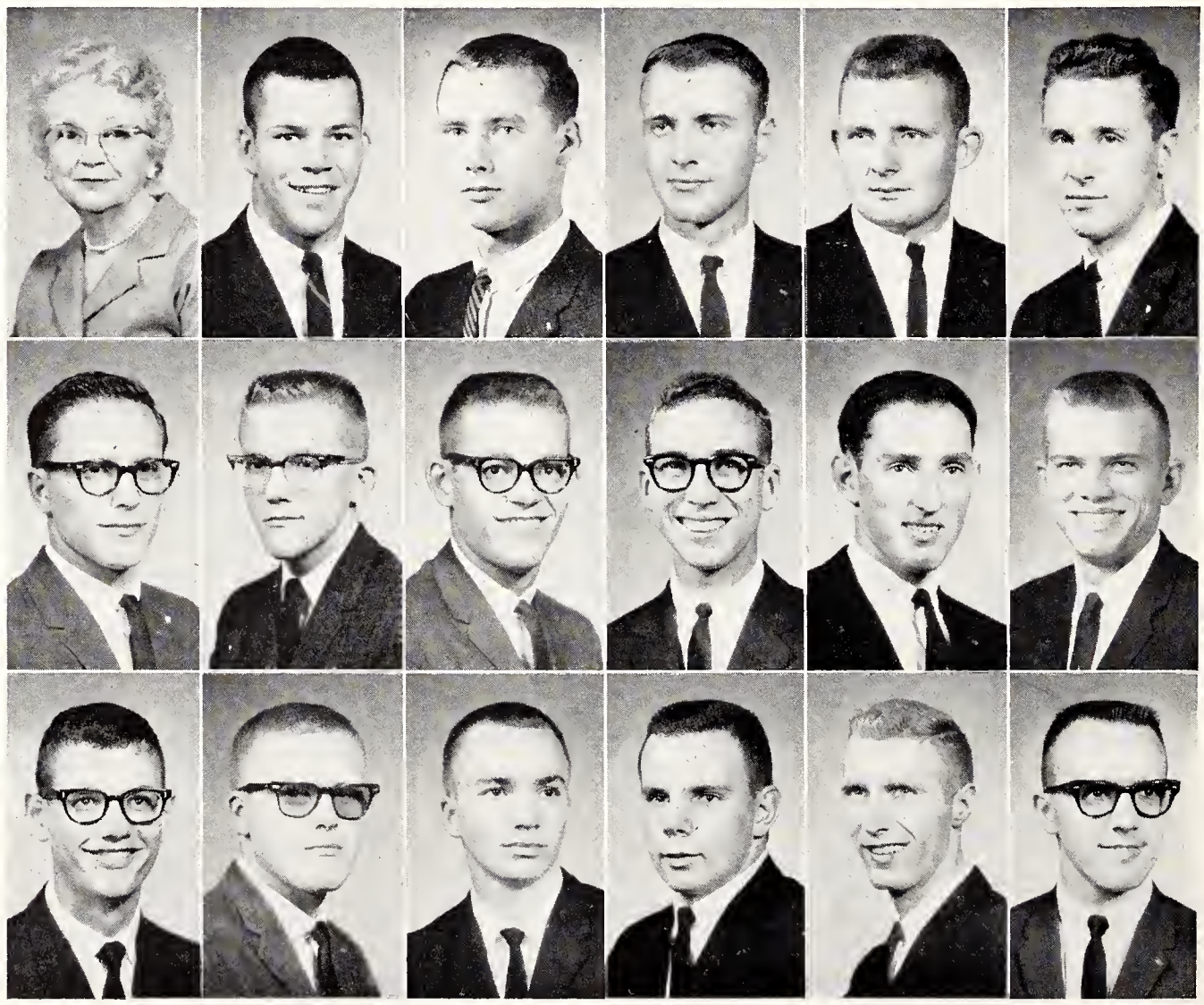

Phi Kappa Tau—*Top Row:* Mrs. Ruth Moate, Thomas E. Baily, Paul J. Connolly, Darryl J. Hamilton, Douglas D. Hauptli, Gary L. Hauptli.

Second Row: James L. Hendrickson, Tommy D. Huecker, Fred H. Jurgemeyer, Larry D. Knight, Murray J. Miller, Carl E. Nelson.

Bottom Row: James E. Pardee, Paul B. Ramey, Thomas W. Scott, Donald G. Smith, John T. Tew, Gordon E. Wallace.

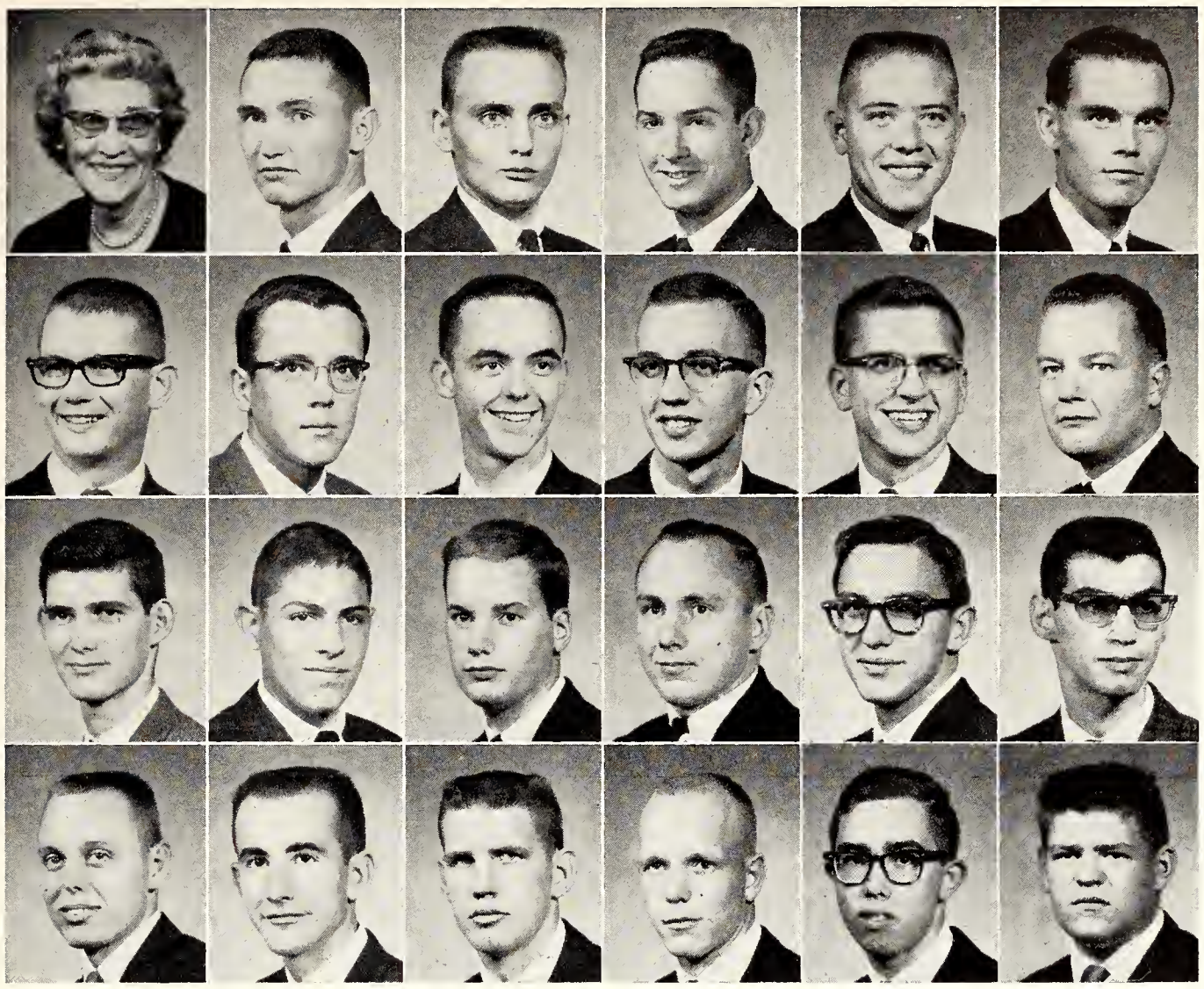

Theta Xi—*Top Row*: Mrs. R. R. Lawrence, Edward L. Adams, Alfred C. Blanche, Larry L. Chase, Charles S. Cranston, Phillip E. Cummins.

Second Row: Lloyd S. Curtis, Thomas L. Daniel, Douglas E. Dempsey, Walter L. Fisher, Lorrin E. Lowe, Donald E. Lundgren.

Third Row: Robert R. Maas, Lon E. Maggart, Stephen L. Magruder, Kenneth L. Martin, Frank E. Mock, James C. Naufel.

Bottom Row: Willis I. Peterson, Dennis L. Sampson, Jerald H. Simpson, John R. Starrett, William F. Stevens, John T. Tamm.

Theta Xi Men Help Install New Chapter

The installation of a new chapter at Nebraska State Teacher's College and the direction of rushing activities for a new chapter which was colonizing at the Emporia State Teacher's College were among the fraternity-expanding accomplishments of the members of Theta Xi.

A Christmas formal, the Tuffy Strut costume party and numerous house parties were the main activities on the group's social calendar. Theta Xi members belonged to Arnold Air Society, Phi Tau Sigma and the Ag Economics Club. Four owned sports cars and took part in the Sports Car Club.



Sixty-eight chapters • Founded Rensselaer Polytechnic Institute 1864 • Alpha Iota chapter established 1931 • President: Walt Fisher

The Theta Xi house, located at 614 Fairchild, features a remodeled basement used for social functions as well as for studying. Taking interest in intra-fraternity sports, the men entered all of the events in the intramural program.



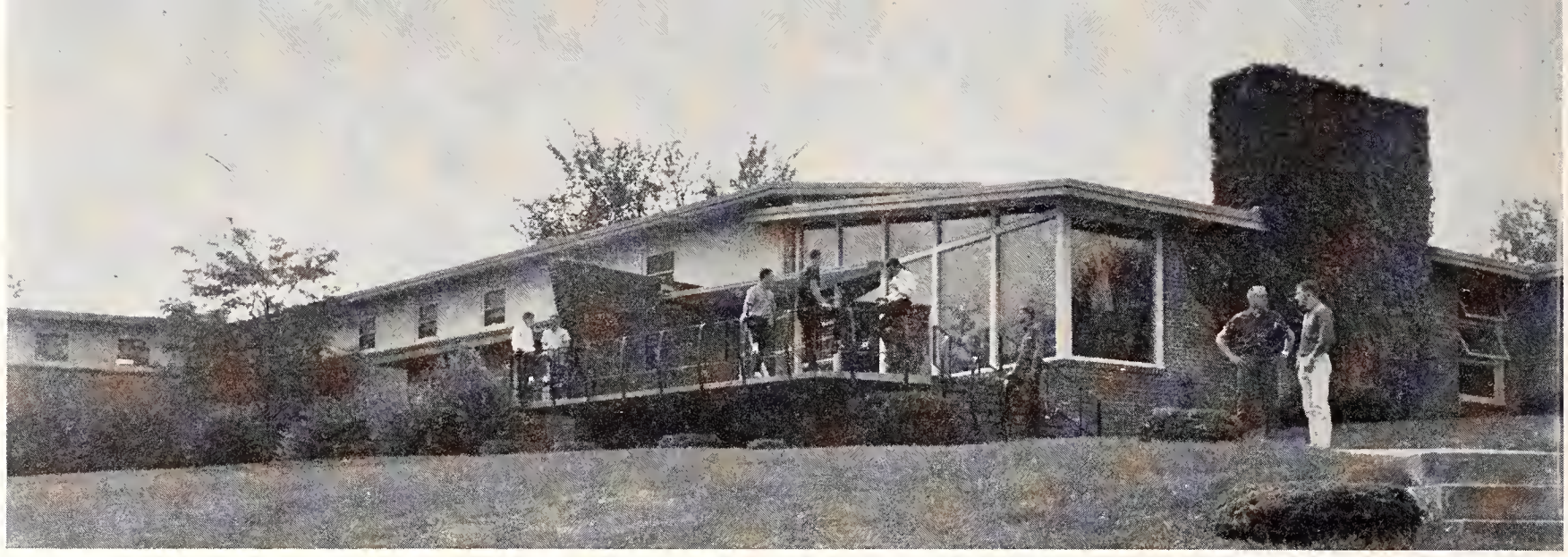

A contemporary design house at 2005 Hunting is the home of such men of Acacia as the president of the Varsity Glee Club. Opened in 1956, the fraternity chapter house holds 68 men, an increase of 10 over last year.

Acacia's Skit Wins '62 Y-Orpheum Show

Winning the 1962 Y-Orpheum with "Transylvania Revisited," a creative take-off on the Dracula theme, were the members of Acacia. The women of Kappa Alpha Theta worked with the Acacias to produce the first place skit. The executive director for the 1963 Y-Orpheum and emcee for the Barnwarmer Chore night were Acacias.

Acacias also belonged to such honoraries as Sigma Tau, Alpha Zeta, Alpha Kappa Psi and Sigma Delta Chi. A stag alumni party and the "Nite on the Nile" party were among their social activities. Members took second in intramural swimming and football.

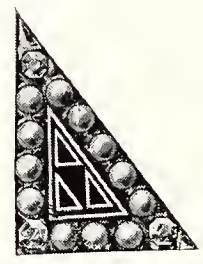

Forty-eight chapters • Founded Michigan University 1904 • Kansas State chapter established 1913 • President: Ronald Graver

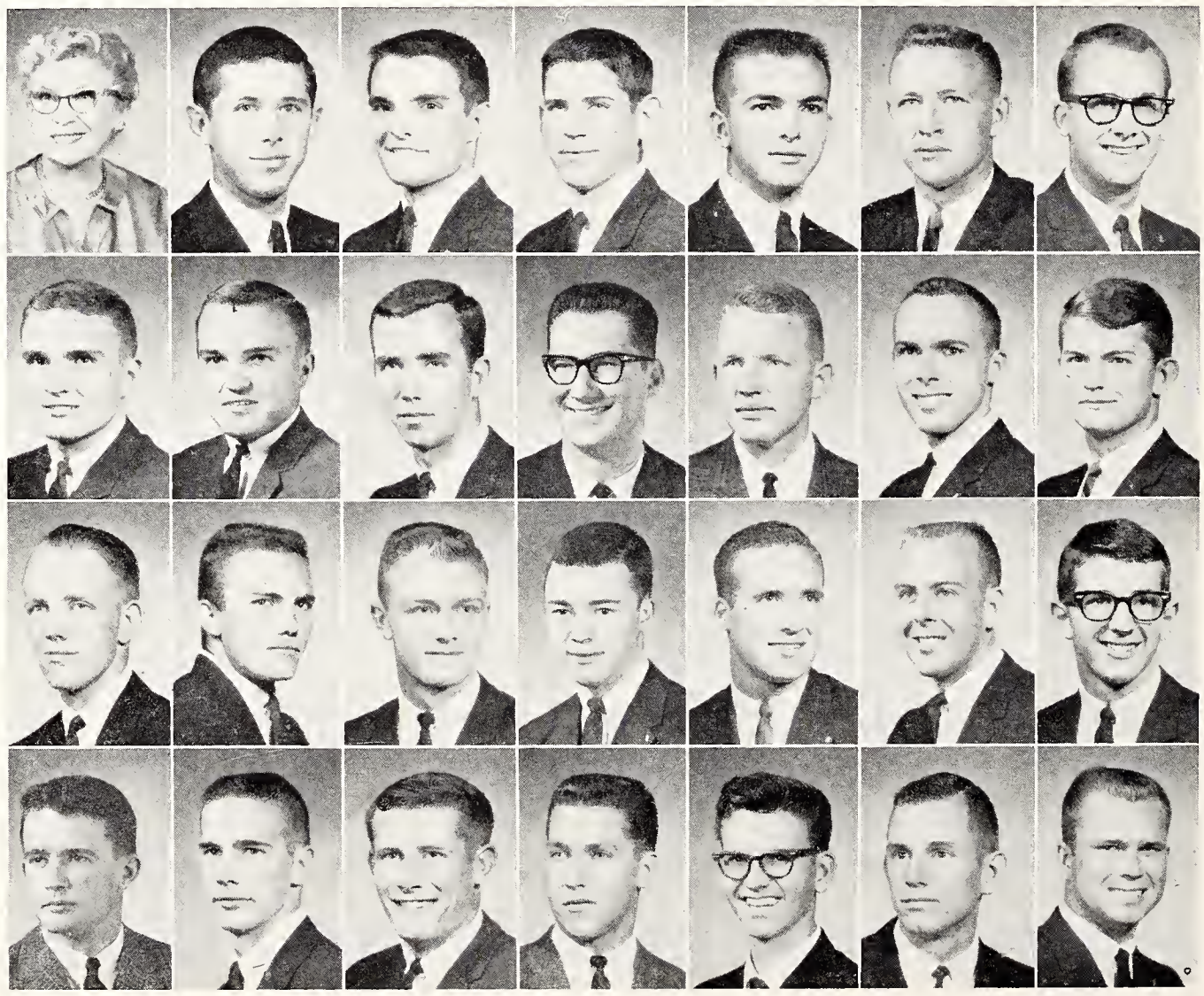

Acacia—*Top Row*: Mrs. Loretta Cornwell, Ronald D. Bahm, Donald C. Bash, Richard H. Bassett, Daryl D. Bender, James S. Birkbeck, Duane W. Black.

Second Row: Franklin J. Bosler, Robert M. Bosler, Travis J. Bowie, Robert D. Brougham, William R. Burcham, Carl L. Burnett, Mark A. Chapman.

Third Row: Robert M. Childs, Stanley Christiansen, Gerald M. Church, Jay P. Crabb, Donald W. Dawes, Dwayne E. Dietz, Harold F. Dillenback.

Bottom Row: Jerry L. Donnelly, Donald R. Douglas, Charles R. Fortmeyer, Michael J. Frangkiser, Thomas E. Garrelts, Gary A. Garrett, Ronald G. Graver.



Acacia—*Top Row*: Larry L. Groves, John C. Haas, Larry L. Hapgood, Andrew R. Heyl, Philip R. Hinz, Harlan D. House, Rodney R. Jarrett.

Second Row: Galen L. Kalbach, Harvey H. Kemper, Allan J. Kvasnicka, Ross L. Lamp, George S. Lasho, Michael E. McCart, Charles D. Mears.

Third Row: Max R. Moss, Benjamin J. Neill, Cecil W. Pearce, Herschel R. Pickett, Tim E. Poling, Donald M. Rasmussen, William M. Riley.

Fourth Row: Michael C. Rosness, Thomas W. Shane, Charles R. Shull, Robert L. Simpson, John W. Swearngin, James E. Touslee, Thomas R. Twombly.

Fifth Row: David M. Unruh, Bob M. Veazey, Edward S. Voisinet, John V. Wachtel, Curtis M. Wann, William L. White.

Bottom Row: William E. Wiggins, Kenneth G. Wilson, Ronald L. Wilson, John A. Woody, Frank L. Woofter, Glenn E. Zweygardt.

Polishing the gold finish of "The Spirit of Acacia," a car put in running order and painted by the men of Acacia, pledges keep it ready for house parties and parades. The car was purchased by 50-cent donations from each member.

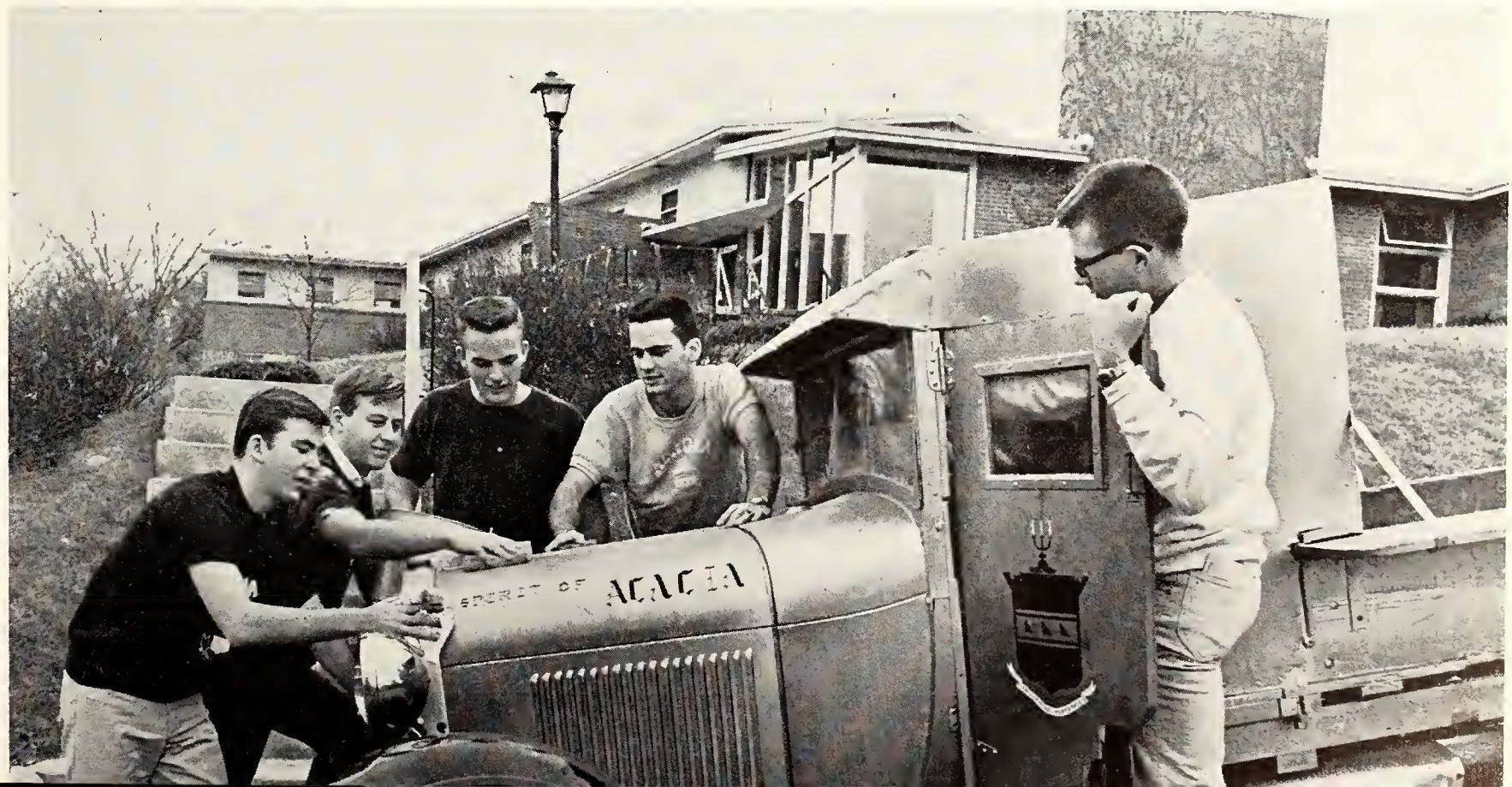



Doffing cowboy hats for long enough to wash windows, four AGR pledges join forces to do cleaning at the house.

Alpha Gamma Rhos Hold Campus Offices

Both the president and the treasurer of the Agriculture Council, the chairman of the Little American Royal, and several members of the Meat and Livestock Judging Teams were members of Alpha Gamma Rho. Primarily majoring in agriculture and its related fields, members of AGR were also the president of Inter-Pledge Council and the Veterinary Medicine representative to Student Council.

As a community service project, the group gave a Christmas Party for underprivileged children in Manhattan. The social activities of the 61-member fraternity included the Roulette Party, the Sister Sweetheart Formal, several picnics and a steak fry. The local chapter celebrated its 35th year on campus. In intramurals, the fraternity placed first in softball.

Forty-one chapters • Founded University of Illinois 1908 • Alpha Zeta chapter established 1927 • President: Dale Rodman



Alpha Gamma Rho—
Top Row: Mrs. Mildred Wogan, Larry D. Antrim, Alan V. Beal, Clinton Birkenbaugh, Jarvis R. Brink, Brad W. Broady, James P. Buchele.

Second Row: Kenneth D. Buchele, Steve L. Burgess, Edward N. Childs, Eldon L. Clawson, Roy E. Clayton, Bruce P. Conrad, James D. Copple.

Third Row: James R. Dicken, Ray W. Ely, John R. Evans, Douglas J. Eveleth, Jean A. Fankhauser, Jerry W. Fletcher, Larry L. Geil.

Fourth Row: Gary L. Giles, David W. Good, Rodger D. Gracey, Lee S. Hackett, Theodore L. Hanchett, Jack L. Hendrix, Ronald W. Hirst.

Bottom Row: James F. Hoy, Gary L. Hucke, Gary E. Jarmer, W. Roger Johnson, Tom E. Knappenberger, Kenneth L. Kocher, David W. Lowe.



One of 39 chapters in the United States, the Kansas State chapter showed a 12-man increase over last year's membership. The split-level, ranch-style Alpha Gamma Rho house, west of the campus at 1919 Platt, was completed in 1956.



Alpha Gamma Rho—*Top Row*: Dan R. Marrs, John E. Meetz, Ronald M. Milleson, John R. Nelson, Bill E. New, Gary E. Peterson, Orville M. Peterson.

Second Row: John E. Radke, Robert B. Reade, Ronald J. Reed, William W. Reed, Richard D. Rees, Larry A. Richardson, Jerald A. Riemann.

Third Row: Marlin J. Riemann, Richard A. Robertson, Dale A. Rodman, Larry C. Schwintz, Gary L. Scott, Larry E. Scott, Jacob M. Sherwood.

Fourth Row: David R. Slyter, Charles L. Stoehr, John W. Stuckey, Larry D. Stuckey, Rodney T. Symes, John R. Teagarden, Richard L. Teagarden, Larry J. Theurer.

Bottom Row: Richard L. Theurer, John D. Todd, Donald L. Towns, Richard W. Wilcke, Wallace W. Wolf, Eugene L. Woodard, Larry D. Woodson, Mark E. Wright.



Alpha Kappa Lambda— *Top Row*: Mrs. W. B. Granger, Fred B. Adam, Eugene E. Algrim, James B. Alley, Harold S. Beighley, Jack E. Birkinsha, Bruce W. Bryant, William M. Carra.

Second Row: James V. Carver, John R. Clifford, Darold F. Cole, Ronald E. Converse, William E. Converse, Jimmie J. Cramer, Jack D. Crocker, Jerry J. Cunningham.

Third Row: Stanley P. Cyphers, Milton E. Deckard, Milford M. Driskill, David W. Duff, Larry R. Dunn, David A. Dyer, George A. Ellsworth, Edward A. Frankel.

Fourth Row: William E. Gamble, James E. Gathers, Oran G. Gilmore, Ernest W. Griffith, Lawrence J. Grillot, Gilbert W. Grube, Paul F. Habiger, Richard D. Hagerman.

Bottom Row: Terry M. Haggard, John B. Hamilton, James I. Hensley, William R. Hensley, Eugene H. Holmes, Keith M. Hostetler, Ronald D. Johnson, Stephen A. Jones.

University Activities Register AKL Men

Diversity in activities was prevalent at the Alpha Kappa Lambda house as men represented the fraternity on campus. Several members were tapped for Alpha Zeta, Eta Kappa Nu and Delta Sigma Rho. Others claimed membership in Steel Ring and Phi Eta Sigma. The advertising manager of the K-State Engineer, president of AIIE and an FMOC finalist were AKL's. In sports, they took first in intramural touch football and had men on the varsity basketball and swimming teams.

Fall was marked by the Mardi Gras Formal and the spring, by the Golden Yellow Pernet Rose Ball. In addition the men entertained at numerous house parties and at a fall and spring parents' day.

Twenty-six chapters • Founded University of California 1914 • Iota chapter established 1930 • President: Leslie Reinhardt

A spacious living room and dining area make an excellent site for informal exchanges with women's living groups for the men of Alpha Kappa Lambda. Children of local families were entertained at the 1919 Hunting residence.

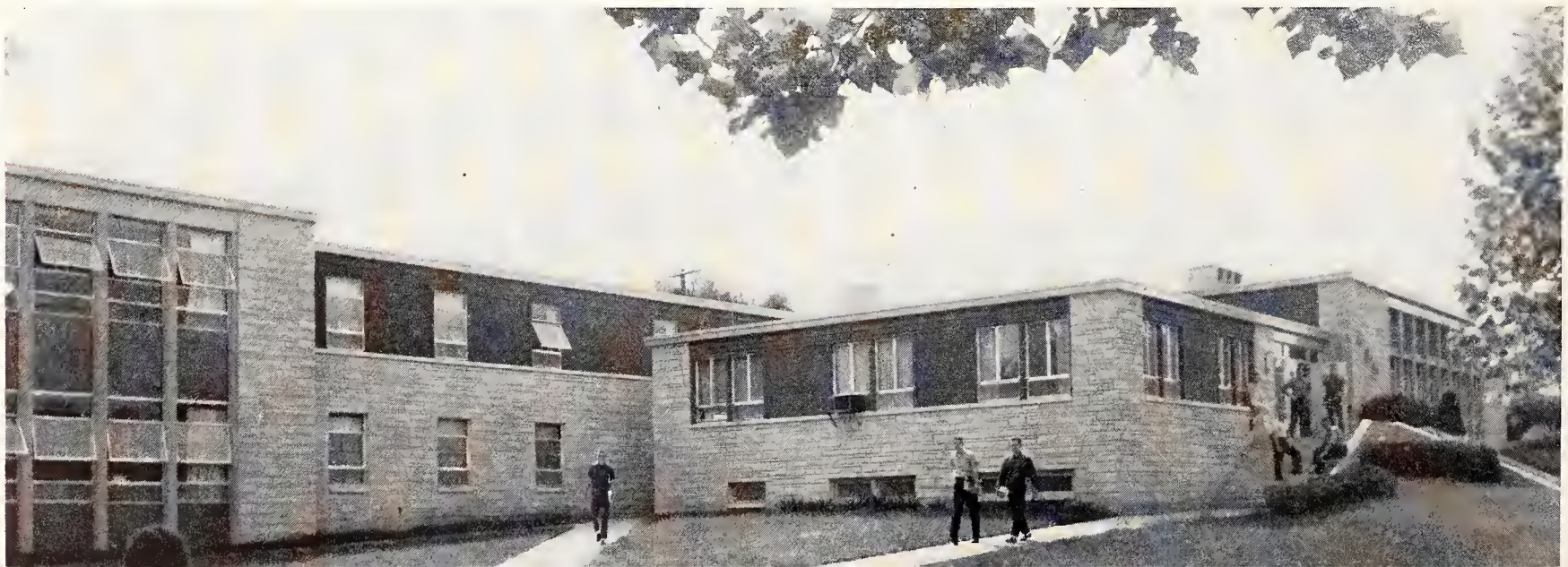

Propping up the dragon's mouth, Alpha Kappa Lambda pledges prepare the finishing touches on their outside decorations for the annual "Go to Hell" party. Pledges completely planned and gave the party for the actives and alums.



Alpha Kappa Lambda—*Top Row*: Robert N. Kershner, Gerald E. Leonard, Jim E. Loomis, Larry D. Loomis, Henry M. Louis, Daniel R. McConachie, Richard J. McDougal, Ronald V. McKinzie.

Second Row: David H. McMullen, William G. Miller, Mel W. Minnis, Kenneth D. Obenchain, Jerry L. O'Donnell, Bernard H. Oeding, Robert J. Palmer, John D. Peterson.

Third Row: Mark A. Poell, Ronald W. Quillin, Philip C. Ray, Jack F. Reffner, Leslie R. Reinhardt, Gerald H. Reser, Stanley S. Robuck, Jerry D. Schletzbaum.

Fourth Row: Duane P. Schneider, Kenneth M. Scott, James D. Smith, Willits A. Smull, Roger W. Suttner, Dennis M. Taylor, Marvin H. Taylor, Tommy R. Thompson.

Bottom Row: Robert G. Tichenor, William T. Urban, Gerald A. Wagner, Marvin C. Wahlen, Bruce L. Warner, Robert A. Woods, Thomas R. Woodward, John T. Wulfmeyer, Larry W. Youse.

Alpha Tau Omega—*Top Row*: Mrs. L. E. Keefer, Thomas V. Adams, Robert E. Anderson, Peter J. Barrett, William A. Bemmels, Walter A. Besecke, Philip V. Bloom.

Second Row: Roland J. Bonneau, R. Gordon Bruce, Jack E. Calentine, Dennis L. Chegwidden, Douglas Chegwidden, Kenneth K. Chesney, Roy K. Crawford.

Third Row: Thomas B. Creamer, Kirk P. Davies, Jack L. Diekman, Mark J. Dreiling, Richard E. Fagerberg, John W. Felten, Joseph J. Fettes.

Bottom Row: Lloyd W. Fields, Mitchell L. Foster, Michael R. Gobble, John E. Going, Johnny L. Granquist, Leo L. Hadley, Robert G. Heft.

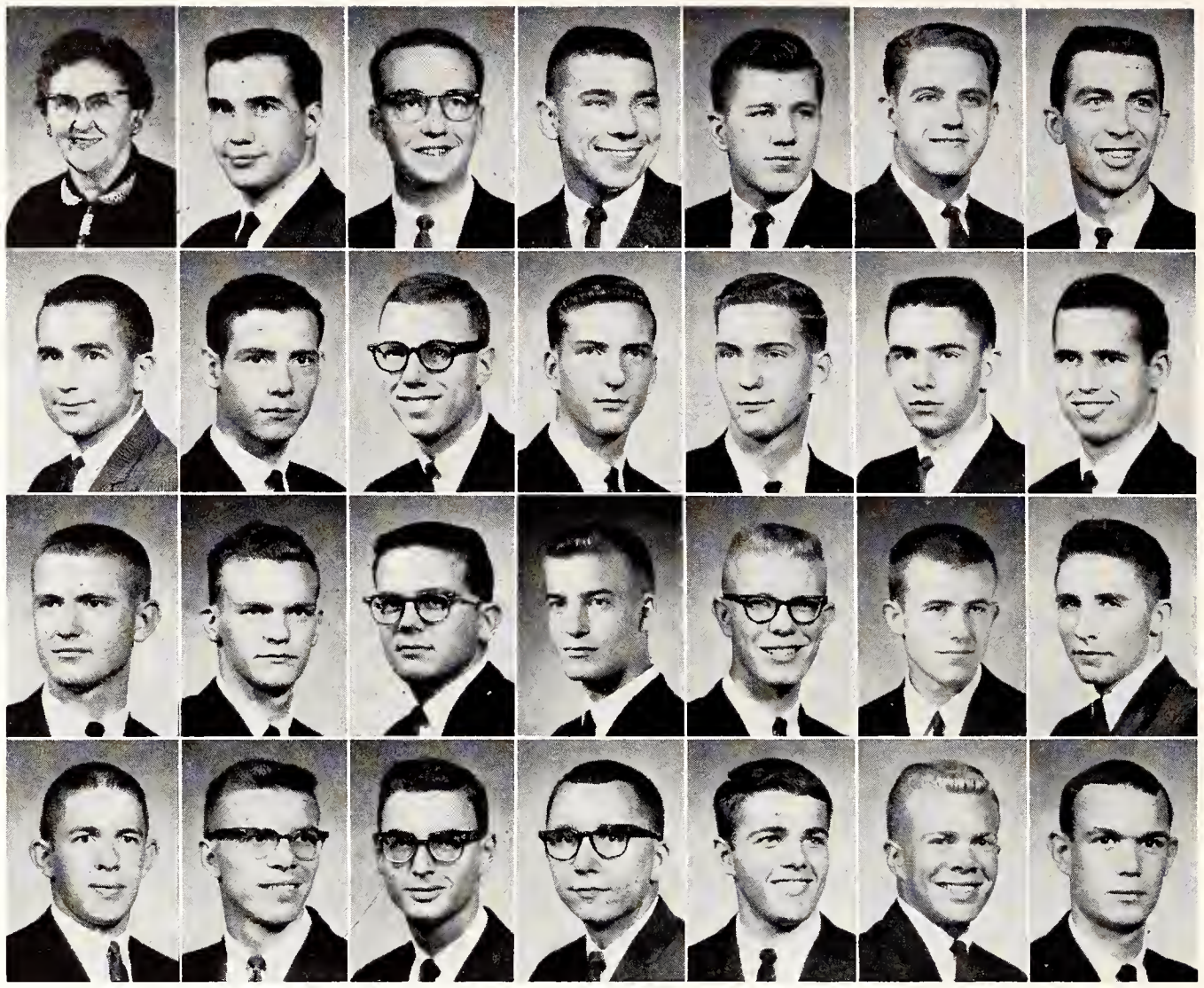

ATO's Garner First In House Decorations

"The Vintage Year," the theme of the Alpha Tau Omega homecoming decorations, involving a tipping wine bottle and a revolving champagne glass, took first place in the fraternity division. As a service project, the men sent books to Peace Corps volunteers who were teaching overseas. The house won the Blackfoot-Whitefoot trophy.

Participating in intramural activities, ATO's also had a member on Student Council and president of Chancery Club. An ATO ruled as IPC King and members were tapped for such honoraries as Phi Kappa Phi, Phi Eta Sigma, Phi Epsilon Kappa and Sigma Tau. Alpha Tau Omega social events included the Christmas and White Rose formals.

One hundred nineteen chapters • Founded Virginia Military Institute 1865 • Delta Theta chapter established 1920 • President: Allen Hess

Practicing football passes in front of their home at 1408 Denison, Alpha Tau Omegas utilize the spacious lawn and parking area for competitive sports. In addition to after-game coffees, the house was the site of an Hawaiian party.





Alpha Tau Omega—*Top Row*: George A. Heneveld, Allen H. Hess, Harry H. Hoesli, Samuel R. Hogue, Richard W. Jacobson, Darwin E. Johnson, Donald Joy.

Second Row: Steven C. Lipp, Dudley G. Loomis, Robert G. Lortscher, James R. Madden, Alan L. Mashak, David W. Newton, Lawrence P. O'Brien.

Third Row: Don R. Opdycke, Charles C. Purser, James N. Reardon, Ralph K. Reitz, Ross G. Rhodes, Darrell P. Schmidt.

Bottom Row: Richard D. Sheppard, George E. Taplin, Frederic C. Weckel, Edward S. Wilbur, Michael J. Wolf, Randolph L. Wright.

Collaborating with the women of Putnam Hall, Alpha Tau Omegas plan routines for their 1963 Y-Orpheum production. Selected as finalists for the annual contest, the two groups spent many hours writing and preparing the skit.





Anticipating a move from its site, the Beta Sigma Psi house sits high atop a multi-tiered flight of steps, overlooking the campus. The chapter expects to move from 221 N. Delaware upon the completion of a new house next year.

Beta Sig Fraternity Wins Record Player

Beta Sigma Phi's added a stero record player to their house furnishings by saving cigarette packages and placing first in a contest. Student Council vice president, Gamma Delta and Lutheran Association presidents, and treasurers of all three organizations were Beta Sigs. High grades entitled men to belong to Alpha Kappa Psi, Eta Kappa Nu, Phi Eta Sigma and Pi Tau Sigma. After working with the Union and Interfraternity Council, Beta Sigs planned their Gold Rose formal, Casino party and picnics.



Eight chapters • Founded University of Illinois 1925 • Zeta Chapter established 1951 • President: Mel Scheller

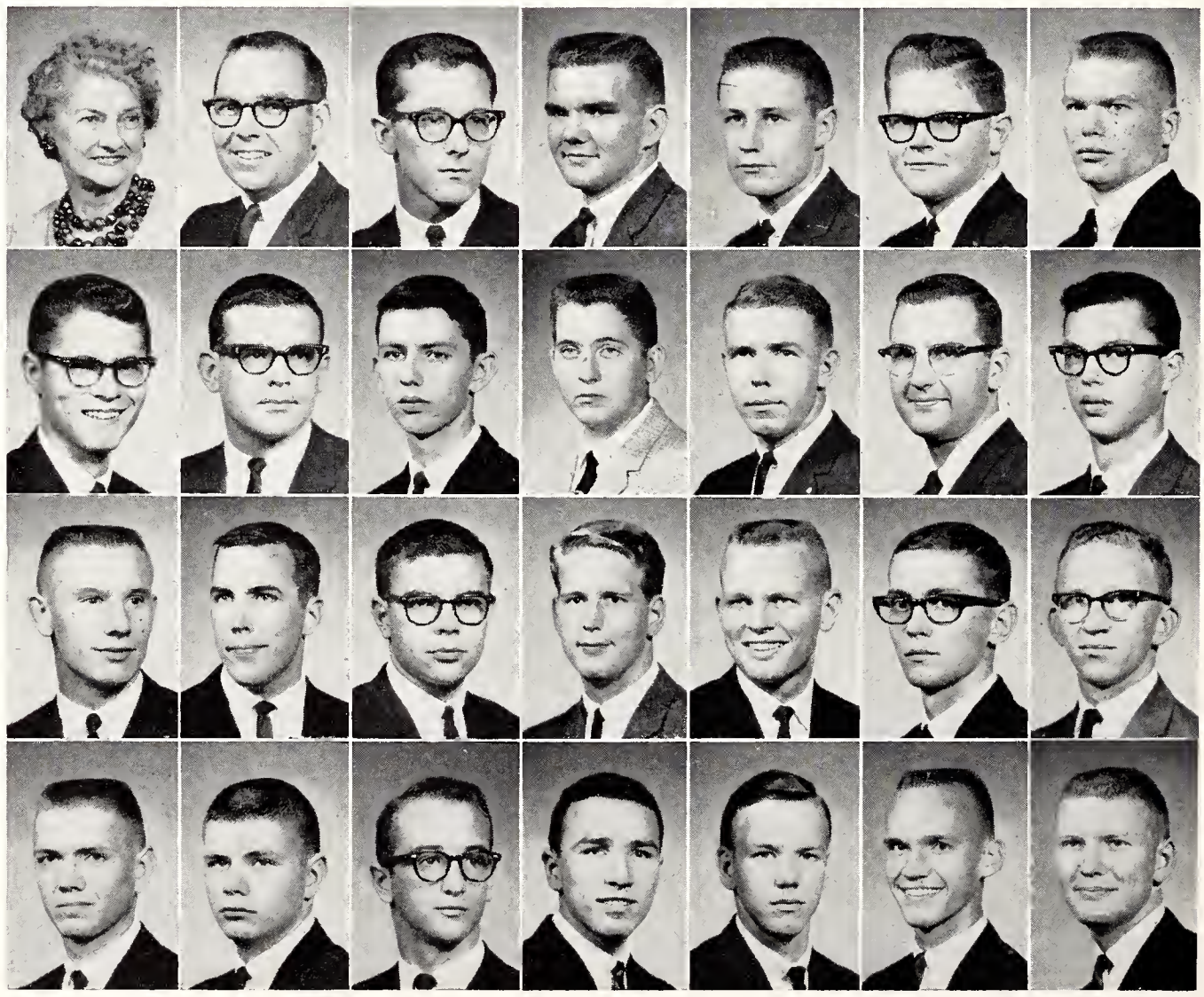

Beta Sigma Psi—*Top Row*: Mrs. Elizabeth Seaton, Hobert P. Ahrens, David C. Allerheiligen, Darrell E. Bay, Joel G. Bieber, Glenn R. Bitter, David E. Bowers.

Second Row: Anthony E. Brauer, Bruce R. Brauer, David A. Bruns, Wayne E. Clendening, Larry K. Dannenberg, Gene H. Deutscher, Arlen E. Diamond.

Third Row: Roger A. Diekmann, Robert J. Duffield, Richard A. Eberhart, Philip M. Edwards, Robert L. Edwardson, Escal L. Eskridge, Max W. Farrow.

Bottom Row: James D. Folkerts, Lowell D. Gordon, Robert M. Haines, Richard T. Haller, Arthur S. Harvey, Thomas A. Henrichs, Ronald R. Hysom.



Beta Sigma Psi—*Top Row*: Allen W. Janke, Gary D. Janke, Larry J. Janke, Reinhard A. Jockel, Larry K. Johnson, Donald W. Kaiser, Howard V. Kanitz.

Second Row: Lawrence D. Kinsey, Lloyd H. Kootz, Vernon E. Krause, Robert L. Lippoldt, Donald L. Lutz, William M. Martin, Stanley J. Maurer.

Third Row: Laurence F. Miller, David K. Mueller, Peter W. Mueller, Norman P. Nuss, Larry M. Odegard, Edward A. Ollek, Kenneth G. Quade, Larry L. Quade.

Fourth Row: Lyle E. Rasmussen, Michael A. Raymond, James P. Rensenhouse, Haven Rolander, Clarence J. Rust, Melvin L. Scheller, Kenneth P. Schmanke, James E. Schoenbeck.

Bottom Row: Milton F. Schrepel, Steven D. Schultz, Clair Schwerdtfeger, William J. Siebert, Merle A. Soeken, Dennis W. Strahan, Howard S. Svaty, James C. Tollefson.

Before crowning the Beta Sig Psi king and queen of the annual Snowman's Hop, Santa distributes gifts to dates before the fireplace. The house is traditionally decorated with evergreen boughs for Christmas and the party.



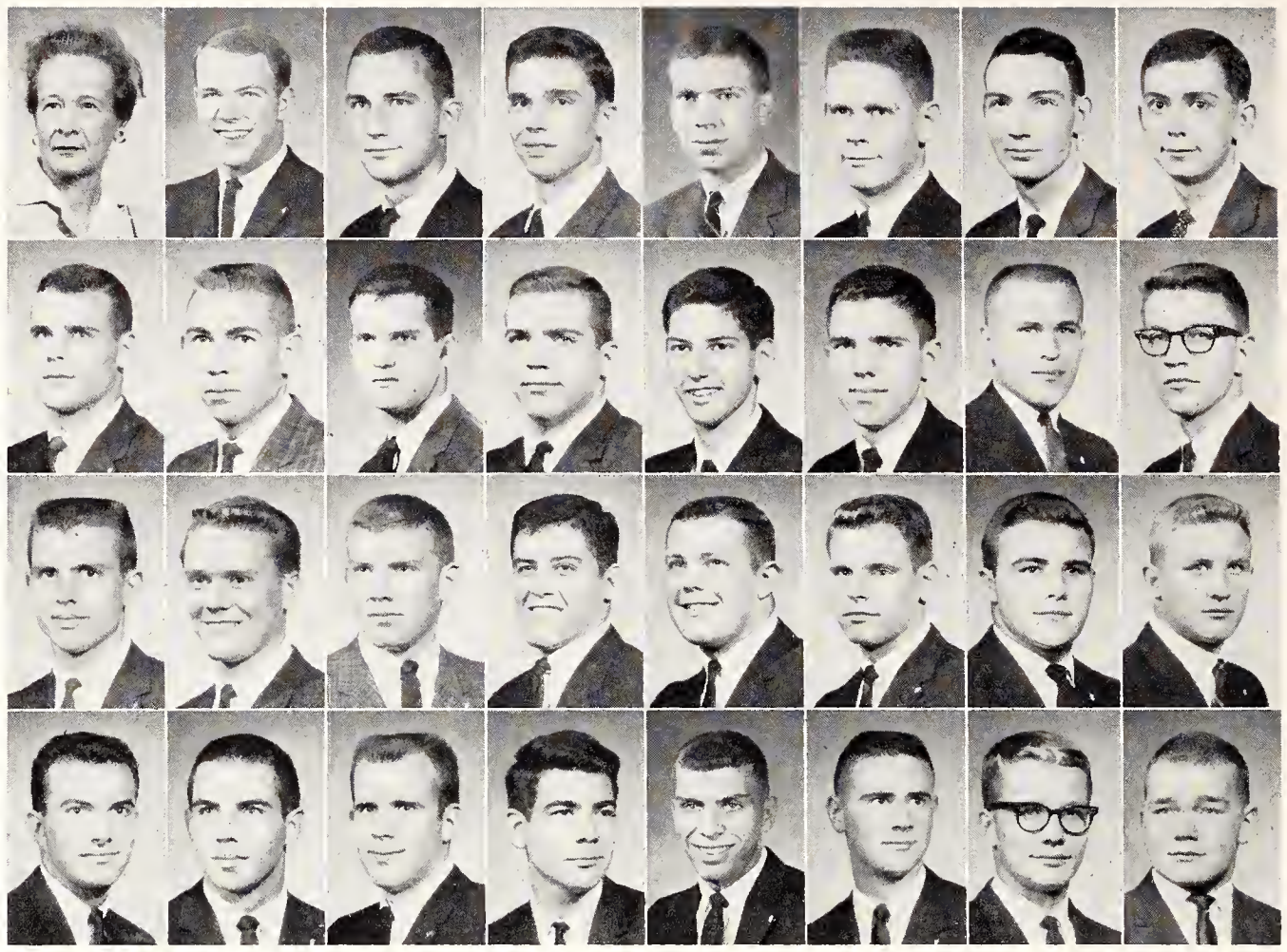

Beta Theta Pi—*Top Row*: Mrs. Evelyn Stewart, Terry R. Barr, James N. Baxter, Kenneth U. Benjamin, Frederic Biederman, Lewis H. Brogan, Dennis E. Chiles, David W. Choplin.

Second Row: Lawrence A. Cohan, Carl W. Dahling, Noel H. Duncan, Douglas K. Dusenbury, Kenneth A. Eckhardt, Terry B. Farabi, Karl Farris, Donald D. Ficken.

Third Row: John M. Florell, James R. Goheen, Thomas H. Haas, James C. Harrison, John D. Harrison, John D. Irvine, Fred A. Isernhagen, Glenn A. Isernhagen.

Bottom Row: Richard A. Jenkins, Jan Jorgensen, Howard A. Kinzer, Charles D. Kugler, Donald O. Leffingwell, Donald A. Lehman, James A. Lehr, Kenneth R. Mann.

Beta Chapter Earns National IFC Award

Ranking more than 30 per cent above the all fraternity index, the K-State chapter of Beta Theta Pi was awarded the "summa cum lauda" award for scholarship by the national IFC. The chapter was one of seven in the U. S. to receive this honor.

Participating in campus activities, Betas were members of Blue Key, the Putnam Association, Sigma Tau and Phi Eta Sigma. Athletically, five varsity football players, six varsity basketball players, five varsity track men and a varsity swimmer were Beta Theta Pi's. The FMOC was a Beta. Social events included the Beta Pig and the Beta Barbeque.

Onehundredone chapters • Founded Miami University 1839 • Gamma Epsilon chapter established 1914 • Presidents: Jim Baxter and John Reppert

The ivy-covered Beta Theta Pi house at 500 Sunset holds the Lambda Chi Alpha Chariot Relays trophy. Winners of the chariot race for five other years, the Betas ran across the line .3 second ahead of their second place opponent.





After a home basketball game, Beta Theta Pi's and their dates dance to the music of a juke box at the Beta house. The fraternity members also entertained 15 high school rushees at the party after the Oklahoma University game.



Beta Theta Pi—*Top Row*: Thomas C. Martin, Ralph W. McFillen, James D. McNeal, Harry T. Merrill, James L. Mertz, Richard S. Mertz, David E. Nelson, Stephen D. Nelson, Larry M. Nicholson.

Second Row: William E. Palmer, Layton M. Perry, Gary L. Peters, Stephen W. Peirce, Leroy E. Pickard, Stanley W. Pine, Paul T. Purinton, John C. Reppert, Joseph R. Reppert.

Third Row: Michael J. Robinson, Steven L. Rogers, James M. Royer, Robert D. Sandell, Dale L. Schruben, Phillip S. Shrack, Gene A. Smerchek, Norman E. Smith, Stephen A. Smith.

Fourth Row: John O. Somers, Warren R. Staley, John C. Stewart, Paul B. Swartz, Junior K. Thiry, Frederick S. Truog, David C. Tuggle, Alan K. Underwood, John R. Wallerstedt.

Bottom Row: Jerome P. Wallingford, E. Dawson Ward, John I. Wassberg, Walter D. Weaver, Loren J. Wendelburg, Jerry M. Whitt, Billy F. Williams, Kerry F. Williams, Timothy D. Younkin.

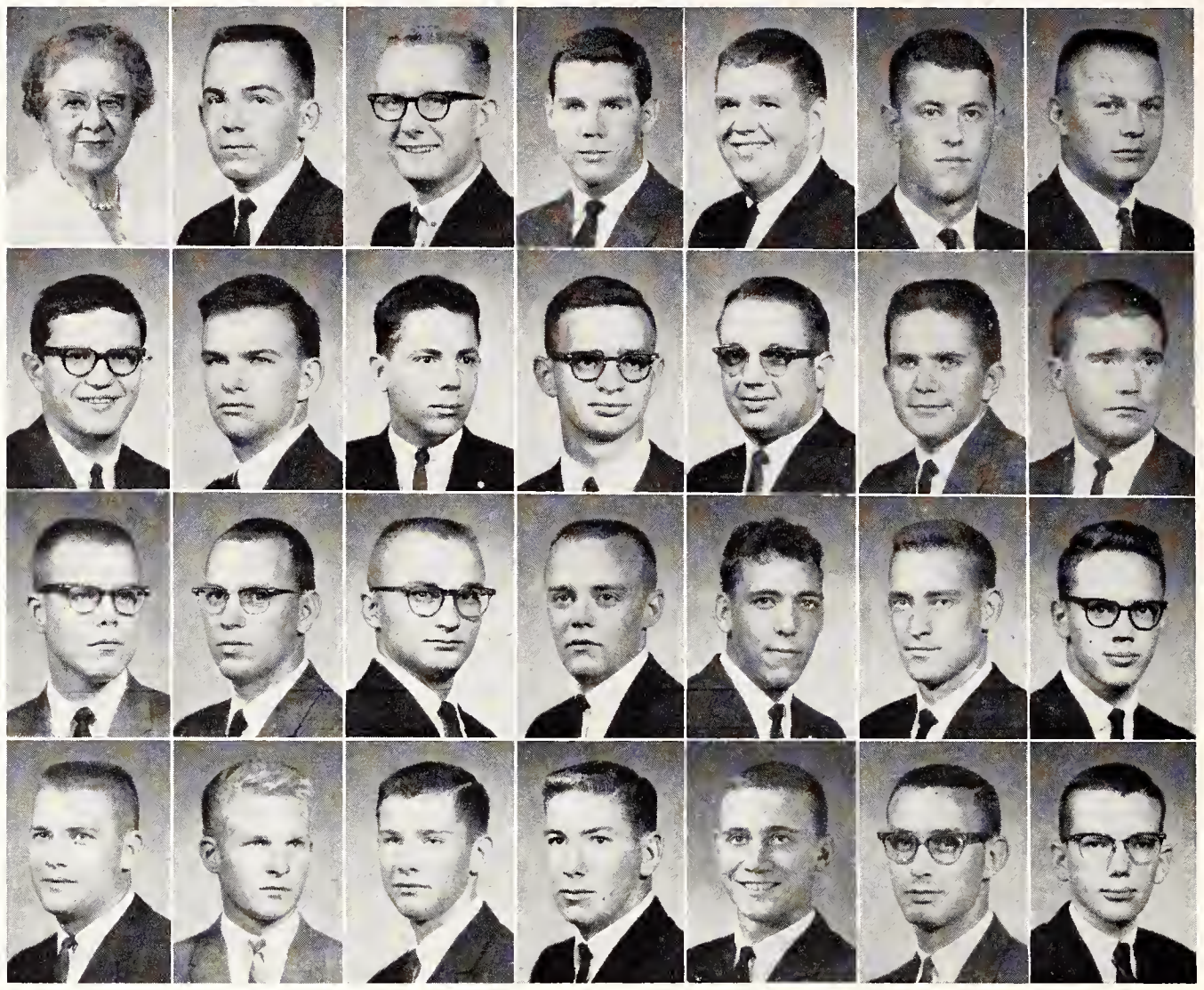

Delta Sigma Phi—*Top Row*: Mrs. Paul Smith, Gary L. Amerine, Donald B. Beadle, Robert J. Beattie, Albert C. Becker, Howard H. Benton, Royle J. Birk.

Second Row: Charles W. Boughn, John P. Brady, Don R. Brickman, Robert L. Brown, Richard L. Burandt, Paul W. Burch, George M. Carlson.

Third Row: James F. Forren, Byron O. Freeby, James F. Gieber, Albert E. Glad, James A. Grollmes, Ralph E. Hicks, Tommy D. Horton.

Bottom Row: Don F. Hunziker, Nils C. Janson, Melvin C. Kadel, Richard M. Kerschen, Theodore F. Knapp, Roy J. Kramer, David T. Lane.

Delta Sig Men Rally With Kansas Chapter

Traveling to Lawrence, the men of Delta Sigma Phi participated in an exchange with their KU chapter. Following the KU-K-State football game, the men were guests at a banquet and dance. For outstanding service and scholarship, a member of Delta Sigma Phi was the recipient of an award given by the American Mechanical Engineer Society.

Reflecting leadership capabilities, Delta Sigs were presidents of the American Institute of Architects and the Institute of Aeronautical Sciences, and treasurers of IFC and Alpha Kappa Psi. A Sailors Ball, Apache Party and a Founders' Day Formal headed a long list of social activities for the Delta Sigs.

Ninety-five chapters • Founded City College of New York 1889 • Alpha Upsilon chapter established 1925 • President: Maurice Monninger

A long porch on the modern wing of the house located at 1100 Fremont provides plenty of room for the members of Delta Sigma Phi to relax after study sessions. Delta Sigs raised their membership to 54 after last fall's rush week.



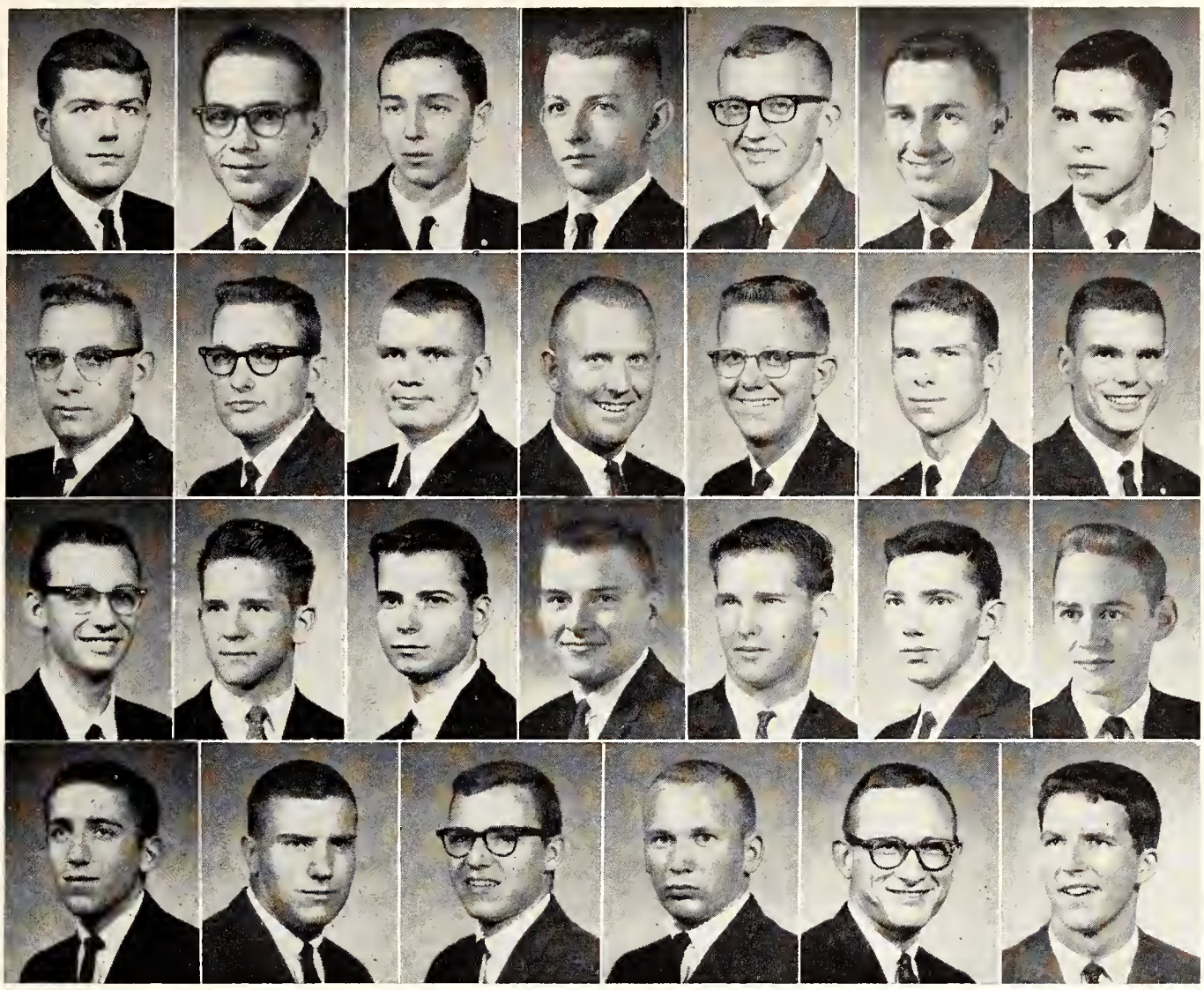

Delta Sigma Phi—*Top Row*: Robert B. Lowe, Larry K. McKim, William B. McNeil, Vernon L. McPheeters, Fred R. Miller, Maurice E. Monninger, Ralph M. Parker.

Second Row: Wayne M. Powell, William A. Ridge, Robert T. Robbins, Curtis W. Rush, Keith D. Rush, Glen L. Shurtz, John A. Springer.

Third Row: Philip J. Stoehr, Theodore W. Sutherland, Ronald G. Sutton, J. A. Swartz, Rex L. Tennant, Cecil E. Tracy, Don R. Warren.

Bottom Row: Robert C. Webb, Ray L. Wells, Larry D. Wickam, Gale R. Yarrow, Ronnie L. Yarrow, Danny G. Yount.

Sitting beneath an enlarged model of the fraternity's pin, Delta Sigs discuss preparations for a future social event with their housemother, Mrs. Paul Smith. Mrs. Smith has been housemother for the Delta Sigma Phi's since 1948.





Tender, loving care, and plenty of it, is lavished by Delta Tau Delta members on their Saint Bernard mascot, Brandy.

Delta Men Entertain Division Conference

Hosting the annual Western Division Conference, Delta Tau Delta welcomed approximately 100 men representing 20 Delt chapters west of the Mississippi. Members exchanged ideas on all phases of fraternity living, including pledge and scholarship programs.

Business manager of the Collegian, advertising manager of the Royal Purple, chairmen of the Union Program Council and president of the Union Governing Board were Delta Tau Deltas. Members were in Blue Key, K-State Singers and on varsity squads of football, basketball, baseball, track and wrestling.

A band playing in the hay loft of a barn near Wamego provided the music for the Delt barn party. Three days were required to prepare an open pit where 140 pounds of beef were roasted.

Eighty-nine chapters • Founded Bethany College 1858 • Gamma Chi chapter established 1919 • President: Frank Jordan



Delta Tau Delta—*Top Row*: Mrs. Hazel Carter, Dennis L. All, Michael V. Astle, Fred C. Ayres, Neil A. Bachman, Kenny H. Barb, Ronald T. Beach.

Second Row: Michael O. Bergkamp, Thomas D. Bergkamp, Gary M. Bolick, Dennis J. Brundige, Byron L. Costley, Larry D. Dallen, Michael J. Davis.

Third Row: Kenneth D. Embers, Max M. Fitzwater, Jerry D. Foster, Jon T. Graves, Richard C. Green, John P. Grove, Gary N. Hadsell.

Fourth Row: Carl D. Heaton, Robert B. Henson, Stephen R. Herble, William H. Hill, Jerry Hooker, K. Jack Hooker, Kent L. Hutchins.

Bottom Row: David L. Immenschuh, Frank R. Jordan, Anthony L. Kimmi, Thomas A. Kindsvater, Louis J. Koch, Larry R. Kraft, Don R. Kunz.



The modern design of the Delta Tau Delta house at 1001 Sunset is enhanced by the trees and shrubbery. The Delts constructed a papier-mache cyclone to complete their homecoming display, "Iowa State, Your Time is Running Out."



Delta Tau Delta—*Top Row*: Michael A. Lanning, Roger L. Lewis, Vance A. Logan, Charles F. Majors, Terence W. Mangan, Richard W. McClellen, Jerry C. McCune.

Second Row: Bruce A. McGehe, Donald J. McGehe, Robert G. McLeavy, Mark L. Miller, Edgar W. Mitchell, John E. Norberg, Louis L. Poma.

Third Row: John D. Porter, William R. Reed, Robert M. Renfrow, Jack M. Riggin, Ronald L. Sitts, Jerry A. Slingsby, Robert D. Snider.

Fourth Row: Thomas T. Sparks, Gerson H. Stearns, Keith A. Stuessi, Richard L. Thomas, Robert S. Thompson, George D. Thye, James P. Unruh.

Bottom Row: Duane C. Von Fange, Jon D. Wagner, Herbert N. Whitney, John K. Whitney, David C. Yerkes, Keith R. Zwick.

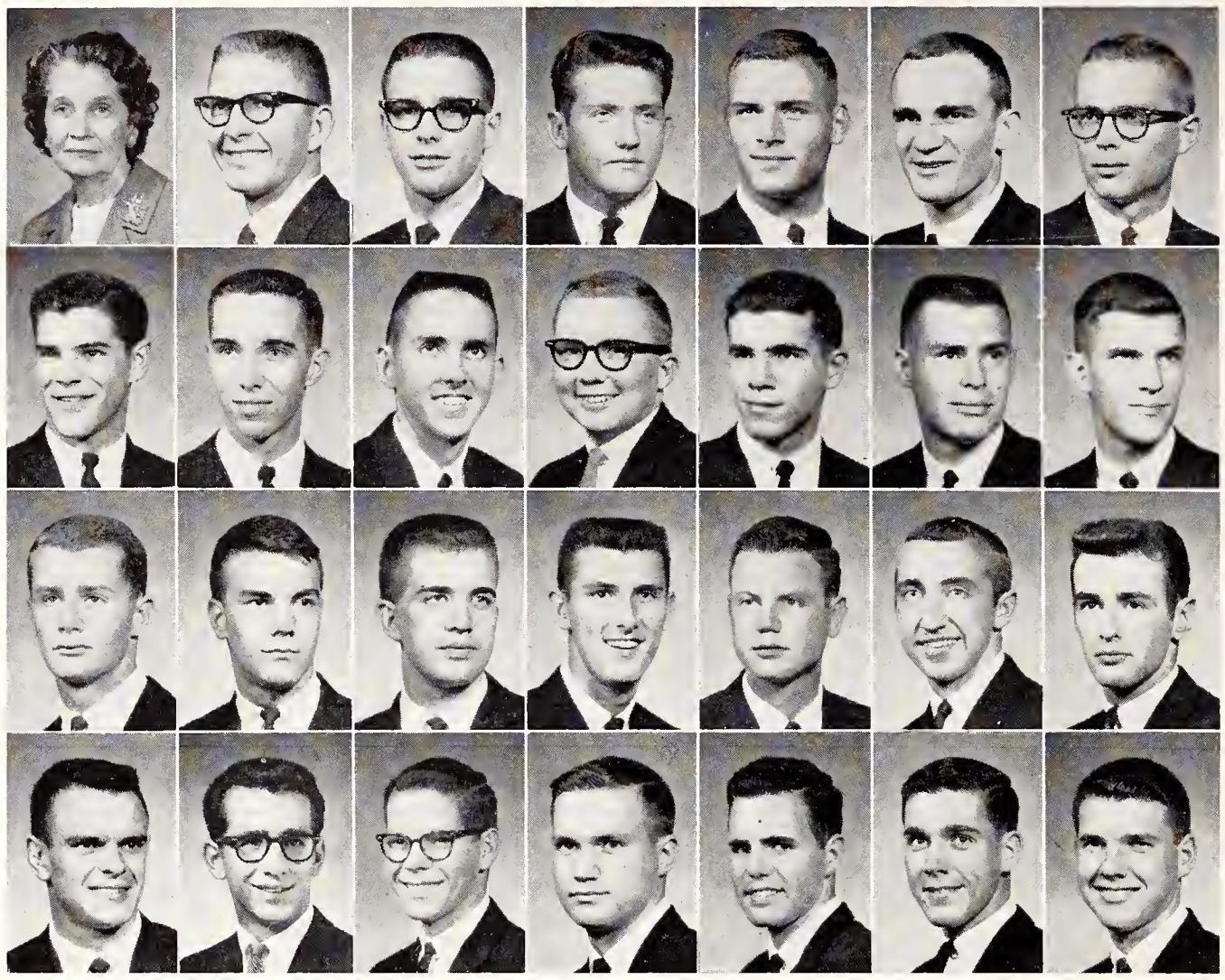

Delta Upsilon — *Top Row*: Mrs. Lucile Sponable, Herman R. Altwegg, David K. Anderson, Ronald A. Baker, Roger D. Bender, Mark A. Berkley, Blaine W. Bickel.

Second Row: Harold F. Crawford, Larry L. Daggett, Raymond L. Daniels, Jack D. Davis, David L. DeFeo, David A. Duncan, Terry L. Dyke.

Third Row: Charles J. Farmer, Steve R. Flanders, Max M. Ginter, Joshua N. Gottfrid, Gary F. Grafel, Connie M. Hamon, William J. Harrison.

Bottom Row: Leonard D. Hilt, Jon J. Hischke, Philip D. Hollis, Stephen B. Holloway, James P. Hostetter, Kenneth G. Huggins, Lloyd D. Huggins.

Delta Upsilons Earn Improvement Trophy

Trophy for the most improvement was awarded to the K-State Delta Upsilon chapter by the fraternity's national office. Continuing an intensive cultural program, Delta Upsilons maintained famous prints in their living room, an extensive library and stereo tapes of classical music. Discussions on art, music, religion and literature were held each month.

Competing in the annual Interfraternity Sing, DU's took the first place trophy. In campus positions, a DU was Senior Class president and seven members were on Student Council. At the She-DU Weekend, Delta Upsilon members held mock ceremonies, pledging and initiating their dates.

Eighty-six chapters • Founded Williams College, Williamstown, Massachusetts 1834 • Kansas State chapter established 1956 • President: Phil Scott

Members of Delta Upsilon, living at 1425 University, won second place in fraternity league football competition.

The varsity basketball, football and track squads each had a team member who belonged to the 71-member fraternity.





Surrounding their director, Delta Upsilons congratulate him after winning Interfraternity Sing by performing "The Sweetheart of Delta U" and "Drink to Delta U." The DU's competed against six other fraternities to win the trophy.



Delta Upsilon—*Top Row*: James M. Kendall, Larry W. Kendall, Michael J. Kniffin, Jerrold D. Kohler, Wallace E. Kraft, Richard Laubengayer, Richard W. Lee.

Second Row: Dennis R. Lilly, John M. Littrell, Charles B. Lockhart, William R. Madison, Michael K. Mahaffey, David L. Mehner, John R. Mehuron.

Third Row: George E. Metz, William W. Middleton, Alan J. Mortimer, Michael A. Novak, James A. Oppy, Stuart L. Owsley, David L. Parker.

Fourth Row: Charles D. Pence, David S. Potter, Richard D. Reid, Michael D. Ruff, Gerald L. Schamahorn, Robert E. Schmoekel, Clair S. Schultis, Phillip A. Scott.

Fifth Row: Steve R. Smith, John M. Snyder, Max M. Stearns, Donald R. Svaty, Ronnie L. Svaty, George Teichgraeber, Richard Teichgraeber, Melvin E. Thompson.

Bottom Row: Stephen G. Trembley, Gary E. Turner, Joe E. Ward, John R. Warnhoff, Howard L. Warren, Richard E. Webber, Donald L. Wertz, Fred D. Wilken.



FarmHouse — *Top Row*: Mrs. Hazel Hawbecker, Jack L. Anderson, Larry R. Anderson, Thomas B. Avery, Gary L. Base, Robert G. Baxa, James H. Chilcott, Harold M. Cochran.

Second Row: James E. Congrove, Paul L. Deets, Lawrence A. Dimmitt, David S. Dodson, Gerald L. Dohm, Leon L. Dunn, Gary L. Eilrich, Lawrence Erpelding.

Third Row: Stephen W. Fuller, Darrell W. Garner, Malcolm E. Gigstad, Wayne M. Grover, Wayne A. Hagemoser, Gary D. Harmon, Calvin C. Hausman, Larry C. Hinnergardt.

Bottom Row: Larry C. Hixson, Melvin C. Hunt, Robert E. Ireland, Darrell D. Johnson, Lyle D. Jones, Ronald E. Jones, Hal E. Judy, William L. Justice.

Farm House Scores In Fraternity Grades

In addition to winning first place among local fraternities in scholarship, the men of Farm House with a 2.78 average placed second nationally among the chapters of all fraternities in scholarship. Four Blue Key members and five Phi Kappa Phi men reflected the value of grade concentration. In addition, members participated in all intramural sports and entered Interfraternity Sing in December.

Campaigning for FMOC, Farm House succeeded in claiming the first runner-up. Another man was elected national president of the student subdivision of the American Society of Agronomy and a junior served as Chancellor of Tribunal. Four Farm House members participated in the International Farm Youth Exchange program and the house was represented with members singing in Varsity Men's Glee and working on the judging teams.

The Star and Crescent spring formal highlighted the year's social calendar. The men also hosted at a faculty tea, a Christmas party and Sisters' Day.

Eighteen chapters and two clubs • Founded University of Missouri 1905 • Kansas State chapter established 1921 • President: Wayne Grover

Performing with the "Bluemont Singers," several members of Farm House fraternity qualified to appear on "Ted Mack's Original Amateur Hour" in January. Farm House moved to their 1830 College Heights location in 1956.



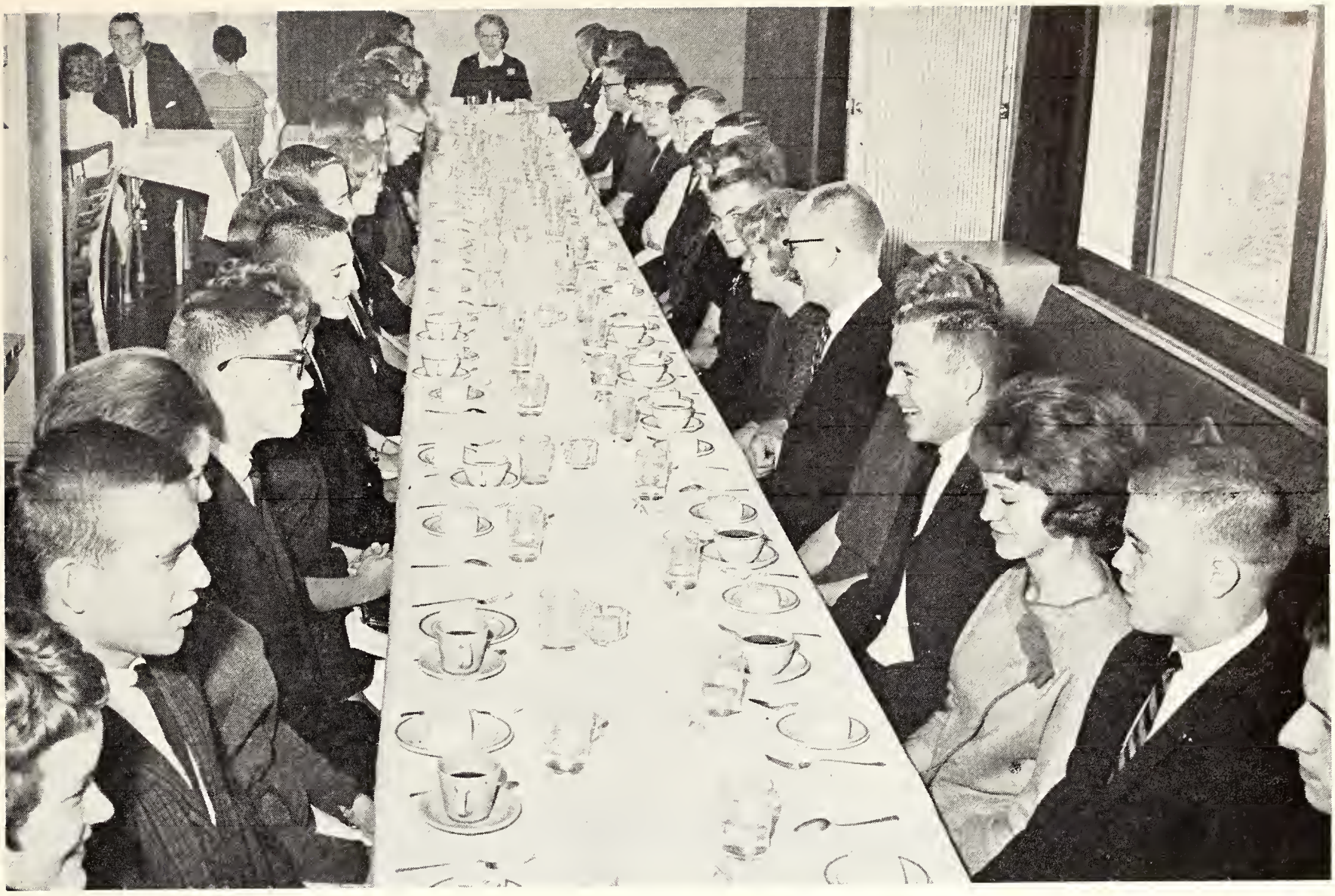

Sisters of Farm House men dine with their brothers and the housemother at the annual "Sisters' Day"; parents were entertained on another day. Other social functions included informal exchange dances with sororities and dormitories.



FarmHouse — *Top Row*: Kenneth Kallenbach, Tom D. Kay, Earl D. Kellogg, James F. Kientz, Donald E. Krebs, Anthony D. Krehbiel, Kent B. Lamb, Frederick Lamphear.

Second Row: Roger W. Lemon, Harry K. Lightner, Daryl W. Loeppke, Terry K. Manz, Douglas J. McGraw, James M. Milliken, Gary L. Mundhenke, Roger A. Norstedt.

Third Row: Rodney G. Oliphant, Allan C. Oltjen, Vern E. Otte, Robert L. Page, Darrell D. Priddy, R. Steven Robb, John W. Roohms, Lawrence E. Schrader.

Bottom Row: Galen E. Schultz, Floyd K. Shoup, Galen L. Slifer, Stephen L. Winn, Robert J. Wiruth, George L. Zabel, James E. Zwonitzer.

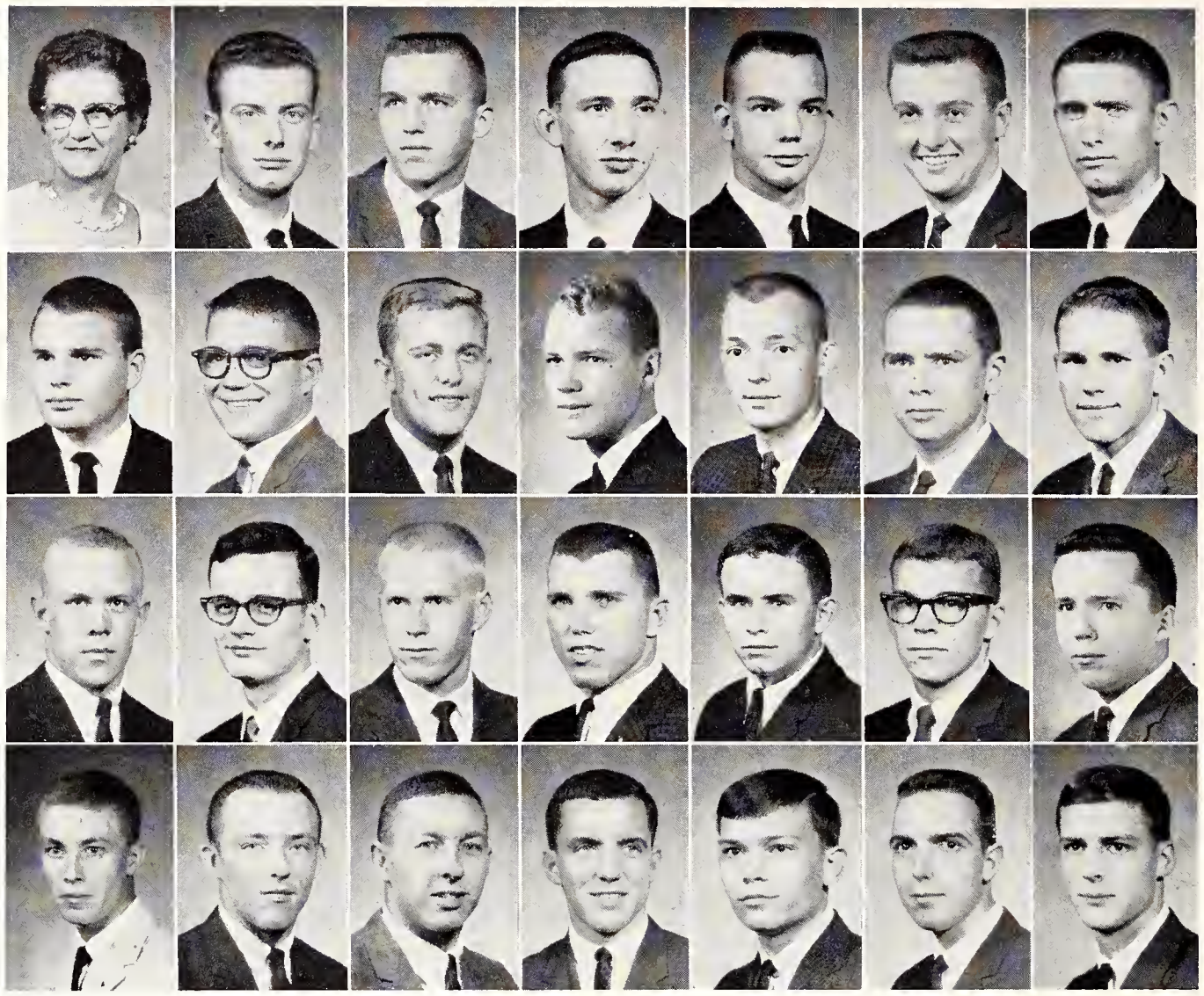

Kappa Sigma—*Top Row*: Mrs. Ila Larmer, David C. Adams, Loren M. Anderson, Allen G. Arnold, William K. Benham, Robert B. Benson, Bruce A. Boggs.

Second Row: Ronald L. Boyer, Edgar L. Brinkworth, John O. Brown, Charles L. Choguill, Martin R. Connell, Stephen J. Coulson, Robert L. Cravens.

Third Row: Michael J. Danaher, Antony S. Dutton, Ricky J. Eichor, Darrell K. Elder, William E. Enright, Ronald C. Good, John M. Graham.

Bottom Row: Gary R. Hardison, Robert A. Hays, Gary J. Heinz, Donald K. Henderson, Richard L. Hirsch, Gary R. Jarvis, John B. Jones.

One hundred thirty-four chapters • Founded University of Virginia 1869 • Gamma Chi chapter established 1919 • President: Larry Sutton

Kappa Sigs Re-Wire Christmas Trimmings

Rehearsing for their Y-Orpheum skit, Kappa Sig Indians watch their chief arguing with one of the first pilgrims.



Offering their manpower, the men of Kappa Sigma worked several nights with the Manhattan Chamber of Commerce, re-wiring the city's street decorations for Christmas. Long hours were spent perfecting their '63 Y-Orpheum skit with the Kappa Alpha Thetas. The story was about the marriage of a chief's ugly daughter to a pilgrim.

On campus, the Kappa Sigs belonged to Alpha Kappa Psi, Sigma Tau, Eta Kappa Nu and Phi Epsilon Kappa honoraries. Spending extra hours outside of studies, members were selected to serve on Tribunal and Student Council. The editor of the Engineers' Magazine for the fall semester was a Kappa Sigma, as was a brigadier general in Army ROTC and a finalist for the FMOC title.

The Annual Red Dog party, given by the pledges, started the social season and was followed by traditional homecoming activities with alumni. The Stardust Formal was in December.



Residing at the Kappa Sigma house at 1930 College Heights is Ken Nash, a finalist in the FMOC contest. The contemporary designed house is also the home of Les Regier, Interfraternity Pledge Council king finalist.



Kappa Sigma—*Top Row*: Bruce A. Kelly, Glen S. Kelly, Alan R. Kempster, Michael Lachenmyer, David R. Laurie, Dennis A. Lindell, Michael J. McInteer.

Second Row: Jacob E. Mertz, Thomas D. Meyers, Gregory J. Molesky, Lowell G. Moore, David A. Mott, Kenneth H. Nash, Duane F. Nickel.

Third Row: James A. Pettijohn, James W. Price, Lawrence E. Price, Leslie E. Regier, Frank G. Schembs, Robert C. Selby, John E. Shelton.

Fourth Row: Cletus E. Shultz, Dean N. Sparks, Jack W. Steele, Theodore C. Stein, Larry L. Sutton, John C. Thorngren.

Bottom Row: Kenneth L. Tibbetts, Thomas M. Tuggle, Keith R. Waters, Robert J. West, Donald M. Williams, Frederick J. Wulff.



Residing at their new house at 503 Denison, formerly the Pi Beta Phi house, Lambda Chi Alphas again sponsored the annual Chariot Relays. Proceeds from the event went to a scholarship fund for an outstanding freshman.

Lambda Chi Alpha's Move to New Home

Occupying their new house in the fall, the 45 members of Lambda Chi Alpha began work on a homecoming float that took second place in the parade competition. Using their new and expanded facilities, the chapter hosted ten Lambda Chi groups for the Missouri Valley Conclave. Members hosted a South Sea Island Party and the Crescent Ball.

Lambda Chi's received an unusual honor as their housemother, Mrs. Ada Estes, was selected Housemother of the Year from the 152 chapters. On campus, members belonged to Sigma Tau, Eta Kappa Nu, Phi Eta Sigma and Scabbard and Blade.

One hundred fifty-two chapters • Founded Boston University 1909 • Gamma Xi chapter established 1924 • President: David Shier

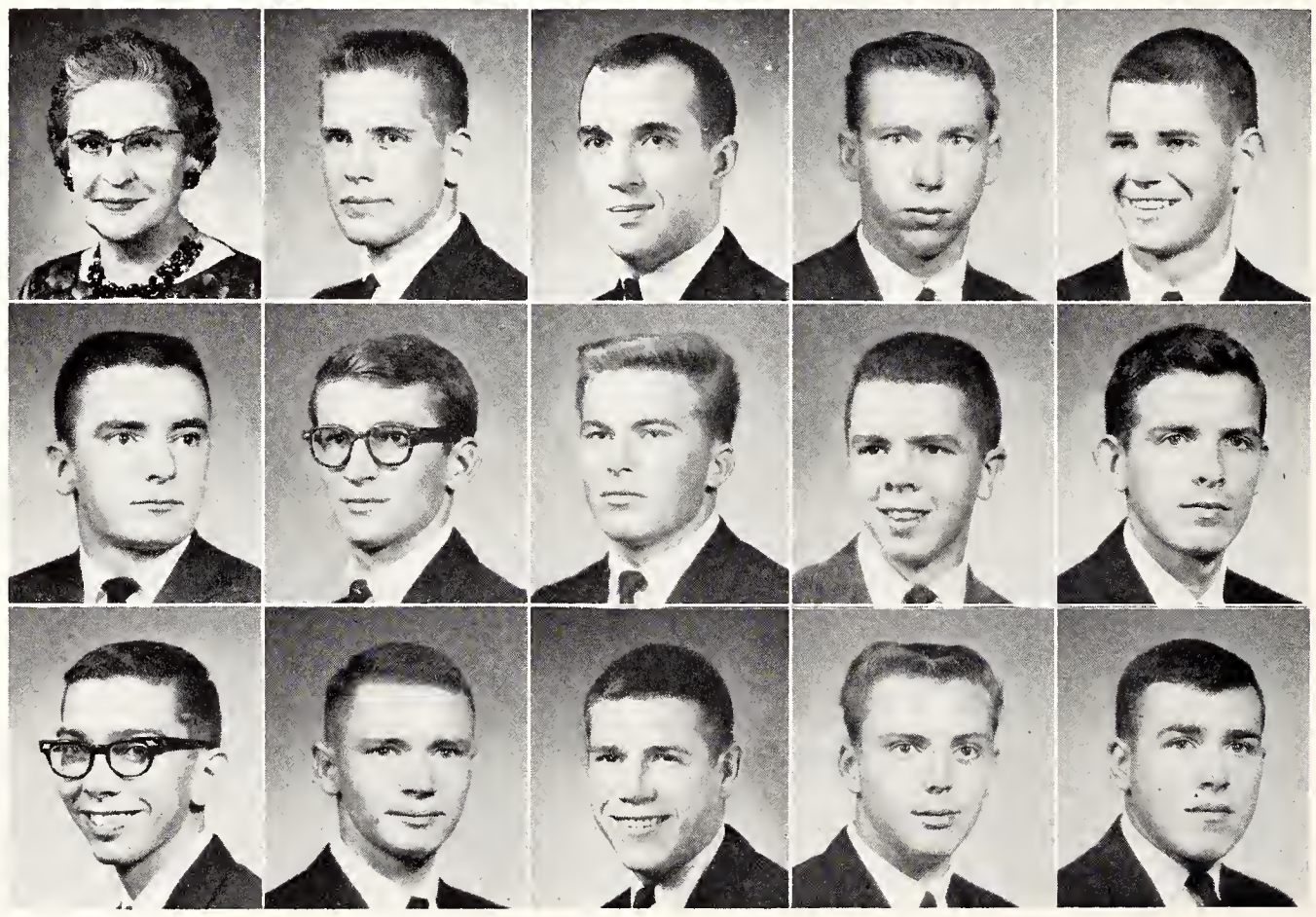

Lambda Chi Alpha—*Top Row*: Mrs. Ada Estes, Ronald L. Bone, Clarence B. Brannam, Guy L. Broadhurst, John D. Dalbom.

Second Row: Thomas J. Darnell, Larry J. Darter, Richard A. Dixon, Russell C. Eberhart, Larry J. Goodnight.

Bottom Row: Thomas H. Graber, Ernest S. Hilderbrand, Walter E. Hillman, Elwood H. Houston, Steven E. Hughes.

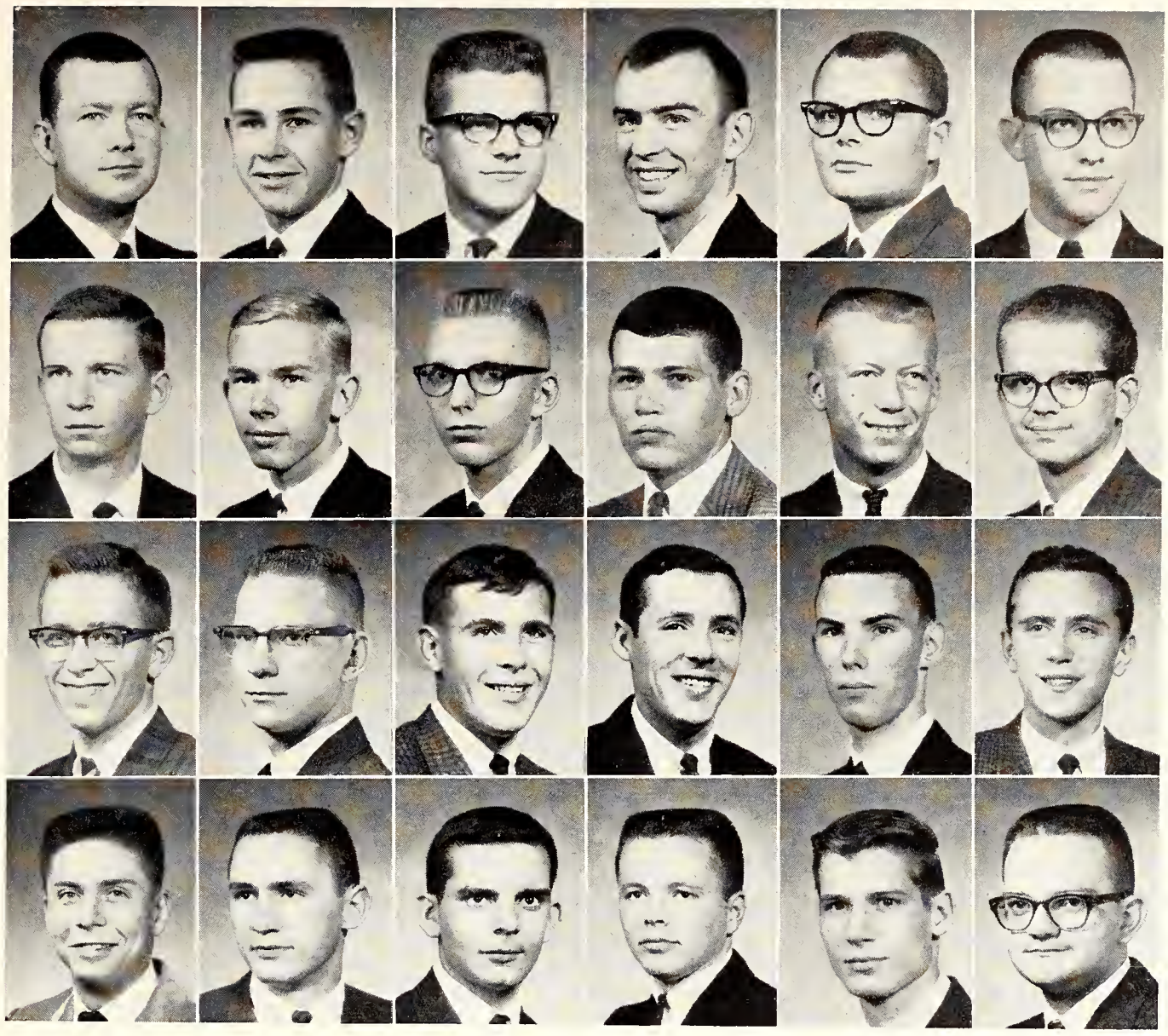

Lambda Chi Alpha—*Top Row*: Stephen L. Kirkwood, Gary V. Kittelson, Larry D. Koll, Roger L. Maechtlen, Thomas W. McCormick, Allen D. McCown.

Second Row: Chad L. McGrath, Timothy W. Mitchell, Lloyd D. Moden, Billy R. Owen, Dennis L. Powell, Richard L. Powell.

Third Row: Robert E. Schellenbach, Roy W. Schuttenhelm, Alan J. Shields, David G. Shier, Robert A. Shivers, John A. Turnbull.

Bottom Row: Dio D. Vietti, Donald E. Watt, Herbert E. Wattenberg, Daniel L. Wilkerson, Robert D. Wimmer, Wayne L. Woodworth.

Parents of the men of Lambda Chi Alpha talk with their sons at the annual parents' weekend. After a tour of the city of Manhattan and the new house, parents accompanied the men to the Kansas State-Iowa basketball game.





Phi Delta Theta—*Top Row*: Mrs. John H. Reece, Richard K. Adams, Stanley D. Adams, Harold J. Bales, Raymond T. Baran, Phillip G. Barger, Max W. Billinger, Michael K. Bird.

Second Row: Terrence L. Black, J. B. Bowers, Bruce L. Brandt, Adell W. Brecheisen, Jerry V. Brewster, Matthew A. Buchmann, Allan F. Carpenter, Thomas A. Cooper.

Third Row: Dale L. Cowen, Jack W. Curtis, Roger D. Dalrymple, Jon D. Davis, Robert M. Deaver, Robert R. Dickson, William S. Duncan, Donald C. Fassnacht.

Bottom Row: David B. George, Harold L. Gladfelter, Klaus Goedecke, Richard L. Grant, Richard F. Hayse, Terry L. Henderson, Ronald K. Hull, Leland K. Johnson.

Phi Delts Construct Shelter at Pillsbury

Carrying out part of their community service project, the men of Phi Delta Theta built a new shelter and cleaned up the picnic area at Pillsbury Crossing. During homecoming, the Phi Deltas won second place for their house decorations. Phi Delts had men on varsity and freshman athletic teams, and participated in intramurals.

Active in campus organizations, members belonged to such groups as Steel Ring, Sigma Tau and Alpha Kappa Psi. On the social level, Phi Delts held a Christmas Formal, a She Delta Theta Party, and took part in the Phi-Delt-Sig Alph Flushbowl.

One hundred twenty-one chapters • Founded Miami University 1848 • Kansas Gamma chapter established 1921 • President: Richard Adams

During their annual Fall Weekend, members of Phi Delta Theta open their house at 508 Sunset to guests and visiting alumni. Since their founding on the K-State campus, Phi Delta Thetas boast 653 initiated members.





A Phi Delta Theta pledge hoists a youngster on his lap at the Phi Delt children's party. Children from Jardine Terrace and Manhattan proper, spooned up ice cream and tore wrappings from gifts at the annual Christmas event.



Phi Delta Theta—*Top Row*: Mitchell S. Lane, Alan P. Lange, Stuart R. Leonhart, Keith L. Lindblom, William B. Livingston, Keith A. Maxwell, Thomas W. McCabe, Terence M. McCrann.

Second Row: James A. McQueen, Randy V. Mills, Rodney E. Moyer, Gary W. Nelson, James T. Norbury, Michael D. Penrod, Douglas E. Powell, George M. Powell.

Third Row: Dale L. Preston, Carl B. Price, Richard A. Rader, Ernest A. Recob, Robert M. Reichert, Max J. Reinhart, Joseph M. Robinson, James F. Russell.

Fourth Row: John W. Sanders, Gary L. Shepherdson, Robert G. Stein, Martin M. Teasley, Timothy P. Trubey, Lawrence B. Vierling, Wayland L. Walker, Alan C. Wassenberg.

Bottom Row: Richard D. Wenger, Allan G. Williams, Stephen E. Williams, David L. Wilson, Kenneth D. Winters, Joseph N. Wood, Wayne K. Wright, Gerald T. Young.

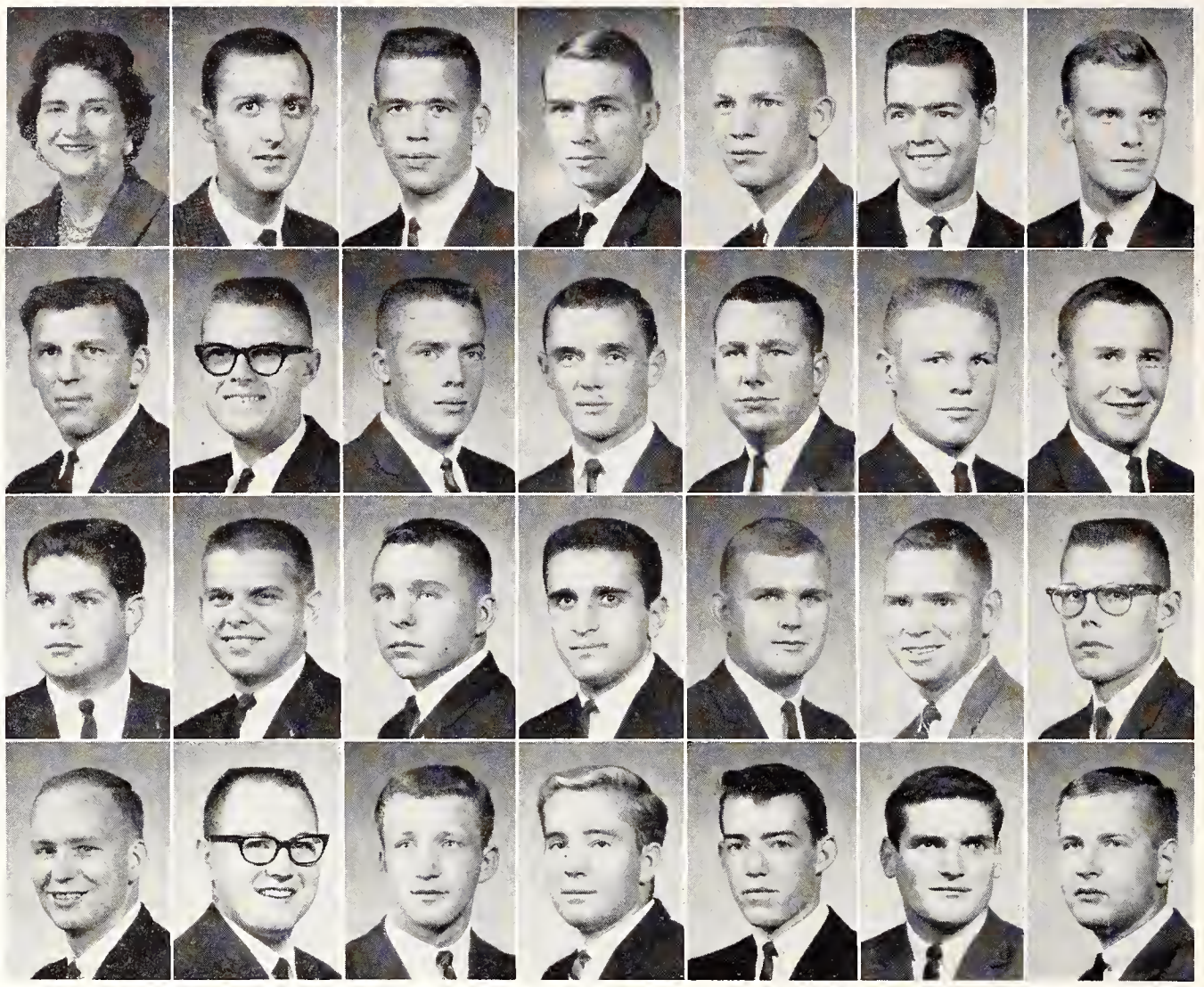

Phi Kappa Theta—*Top Row*: Mrs. E. E. Tagader, Paul W. Allen, Raymond W. Baker, Ralph E. Balaun, Paul J. Banks, Glenn A. Befort, John A. Bertels.

Second Row: John F. Borgerding, James F. Boss, William O. Casper, Raymond J. Caughlin, Kenneth R. Corpstein, James E. Dale, Patrick L. Dale.

Third Row: Richard N. Day, Larry E. Deal, Morris G. Desilet, Frank DeStafano, Edward F. Dunn, John P. Dunn, Arlyn F. Engelken.

Bottom Row: Jerome P. Farrell, Donald J. Gagnon, Michael D. George, Jerry L. Gerstberger, Thomas J. Gillgannon, Leon F. Goetz, Matthew J. Goldasich.

Phi Kaps Buy Toys For Indian Institute

After aiding the community United Fund Drive, members of Phi Kappa Theta purchased toys for their annual Christmas party which they sent to the Haskell Indian Institute. Phi Kaps were counted in Eta Kappa Nu, Steel Ring, Sigma Tau and Phi Eta Sigma. They were also active in Arnold Air Society, Alpha Zeta and Scabbard and Blade. One member served as president of Student Council. The men garnered first in intramural bowling and first in their division of basketball. The Fish Formal, Phi Kappa Theta-Pi Kappa Alpha Duad, Indian summer party and a pledge party were main social events.

Sixty-one chapters • Founded Ohio State University 1958 • Kansas State chapter established 1959 • President: Charles Straus

The men of Phi Kappa Theta reside at 1965 College Heights in their six-year-old modern home. One Phi Kap presides as the president of the regional division of the Newman Club and another as treasurer of the local club.





In their spacious living room decorated with the fraternity crest, members of Phi Kappa Theta receive a national trophy from alumni for the best chapter publication. A 68-page newsletter was edited and published by the men.



Phi Kappa Theta—*Top Row*: James F. Gregory, John D. Harris, Michael T. Healy, Michael J. Hines, Anthony J. Horinek, Donald J. Jockman, Samuel R. Kastens.

Second Row: William R. Keating, Donald J. Kidwell, Dean A. Klenda, Charles F. Klesath, Gerald J. Kreske, James J. Lackett, Marion G. Loper.

Third Row: Patrick E. Malloy, Gerard H. Marcotte, James T. McCullough, John R. Mick, Kenneth A. Miller, Bernard L. Nothhouse, Ronald L. Pfeffer.

Fourth Row: Edward J. Plocharski, Kenneth E. Redetzke, Donald E. Reimer, Charles E. Richter, Donald L. Riemann, Frank A. Ruff, Stephen F. Sauer.

Fifth Row: Arthur E. Smith, Jerry L. Stenberg, Charles W. Straus, John M. Suellentrop, Robert B. Taphorn, William J. Tomberlin, Howard J. Ubert.

Bottom Row: Gary E. Voelker, James T. Weixelman, Stephen J. Winslow, Michael R. Wise, Urban G. Wise, Mark J. Zoeller.



A spirialing road with a covered wagon moving through the stages of the development of the University marked the third place-winning Homecoming decorations of the Pi Kappa Alphas. The house is at 2021 College Heights.

Pi Kappa Alphas List Leadership Positions

Extending their interest to extra-curricular activities, Pi Kappa Alphas filled such campus offices as president of Alpha Kappa Psi, chairman of Engineers' Open House and representative on Student Council. Men were tapped for Phi Eta Sigma, Steel Ring, Alpha Zeta and numerous other honoraries.

PiKA's were hosts at a Roaring Twenties party and the Dixie Ball, their spring formal. The Duad with Phi Kappa Theta and a "Corn Jigger" barn party were other events on the social schedule. The 82-member fraternity placed first in intramural golf and free-throw competition. Varsity wrestling and track teams also listed members of Pi Kappa Alpha.

One hundred twenty chapters • Founded University of Virginia 1868 • Alpha Omega chapter established 1913 • President: William Bouchey



Pi Kappa Alpha—*Top Row*: Mrs. R. M. Dannenberg, Larry G. Arnold, Perry C. Arnold, Steven C. Ashe, Clarence W. Bauer, Frank M. Beaver, Ronald J. Bennett, William R. Bird.

Second Row: James L. Bottorff, Gary D. Bouchey, William M. Bouchey, Donald D. Brewer, Stefan M. Carlgren, James L. Chaffee, Richard D. Chowins, John T. Church.

Third Row: Gary J. Corser, John A. Crouch, Richard C. Daniels, Richard T. DeMoss, Ronald W. DeRusseau, Donald R. Dicken, Edward M. Eddy, Dale W. Edmundson.

Fourth Row: Steven W. Ellison, Robert C. Eslinger, Ivor J. Evans, David H. Funk, Larry W. Gies, William A. Gintzel, Lawrence J. Goodgion, Merrill K. Gordon.

Bottom Row: George W. Grant, Darryl R. Griffing, Thomas G. Harman, David T. Havley, Jarold M. Hayden, Thomas C. Helbing, Charles A. Helwig, Harvey D. Hensley.



Warm weather, but still-icy waters, brings Pi Kappa Alphas to Pillsbury Crossing to wash their cars. A natural spot for sun-tanning and picnicing, the area southeast of Manhattan is a favorite of PiKA's during the spring months.



Pi Kappa Alpha—*Top Row*: Gerald W. Hill, Richard E. Hoober, Ted H. Hurtt, Ted E. Kelley, George F. Kirkendall, Dale A. Kitchen, Roger T. Leonard, Patrick P. Maes.

Second Row: John D. Markel, Donald W. McAlister, John P. McNeal, William E. Miller, James L. Mottin, Karl E. Muenzenmayer, Walter L. Murphy, Brian B. Nelson.

Third Row: George W. Newsom, Roger H. Novak, Robert L. Offutt, Darren L. Paige, Robert J. Piccin, Thomas R. Potts, Edward C. Ranz, Robert G. Rohrbaugh.

Fourth Row: John E. Sanders, Vaughn N. Simon, Darwin L. Siefkes, Roy O. Smith, Charles G. Steele, Lonl R. Stucker, Ralph F. Thompson.

Bottom Row: James E. Van Doren, Ronald O. Walker, Thomas H. Warta, Richard J. Willhardt, Leland D. Wilkerson, Stephen R. Wilson, Colby P. Zebarth.

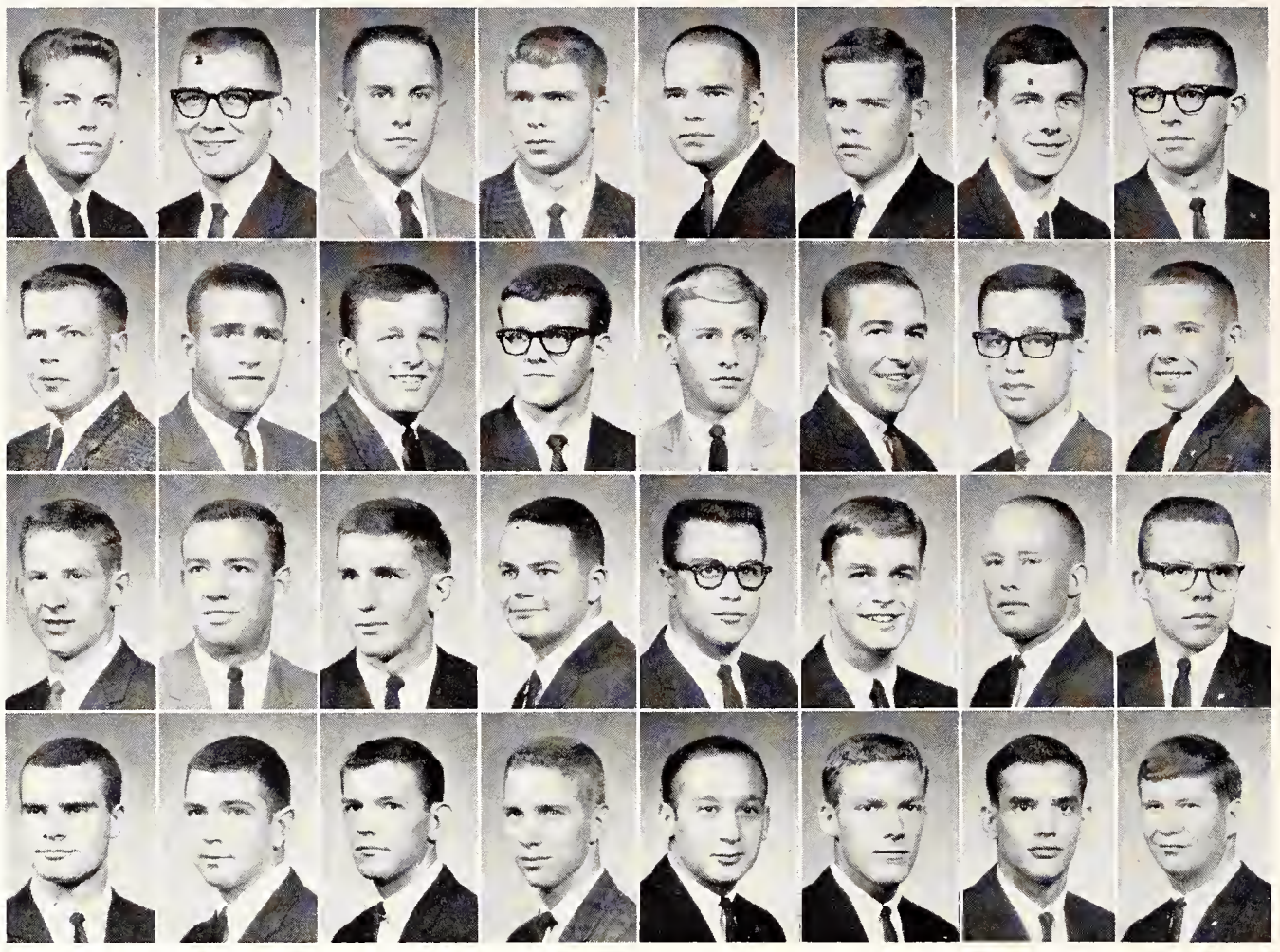

Sigma Alpha Epsilon—*Top Row*: Donald E. Addy, Jon A. Anderson, William F. Beck, David W. Blankenship, Jarold W. Boettcher, Larry A. Bolton, Joseph F. Bornheimer, James R. Breneman.

Second Row: John C. Brisbin, Hurley D. Bryant, John F. Cairl, Michael D. Card, Gary K. Carlson, Larry D. Coffman, Ronald J. Consolino, Jerry L. Cook.

Third Row: Robert M. Cooper, Lawrence T. Corrigan, Daniel B. Denk, Dixon R. Doll, Richard G. Dow, Cyrus H. Elting, Gary S. Falconer, Daniel E. Fankhauser.

Bottom Row: Joseph P. Galichia, David L. Glendening, Woodrow W. Goodvin, Stephen L. Guthrie, David R. Hamzavi, Jerry F. Harbaugh, Jerry H. Johnson, William B. Johnston.

One hundred seventy-one chapters • Founded Tuscaloosa, Alabama 1856 • Kansas Beta chapter established 1913 • President: Thomas Mistler

Sigma Alpha Epsilon Completes 50th Year

Sig Alphs take a study break and play a quick game of basketball in front of their brick home at 1015 Denison.



Celebrating its 50th anniversary this year, Sigma Alpha Epsilon had the honor of being the oldest national fraternity on campus. The house of seventy-five men had officers in many organizations including presidents of Blue Key, American Society of Mechanical Engineers, Clinic Club and Steel Ring. The Attorney General of Tribunal was also an SAE.

As community service projects, the Sig Alphs had a party for underprivileged children and gave a basket of food to a needy family at Christmas. They received the intramurals trophy by taking first place in track, football, basketball, swimming, handball and events of individual participation. In addition, SAE's were represented on the varsity football, baseball, golf, swimming, track and basketball teams.

Entertaining at social events, the Sig Alphs had their annual Bowery Party, spring formal, Bell Ball, Island Party and founder's day celebration. In addition to informal exchanges, buffets after football games were casual affairs where the members brought dates and friends over to the fraternity house.

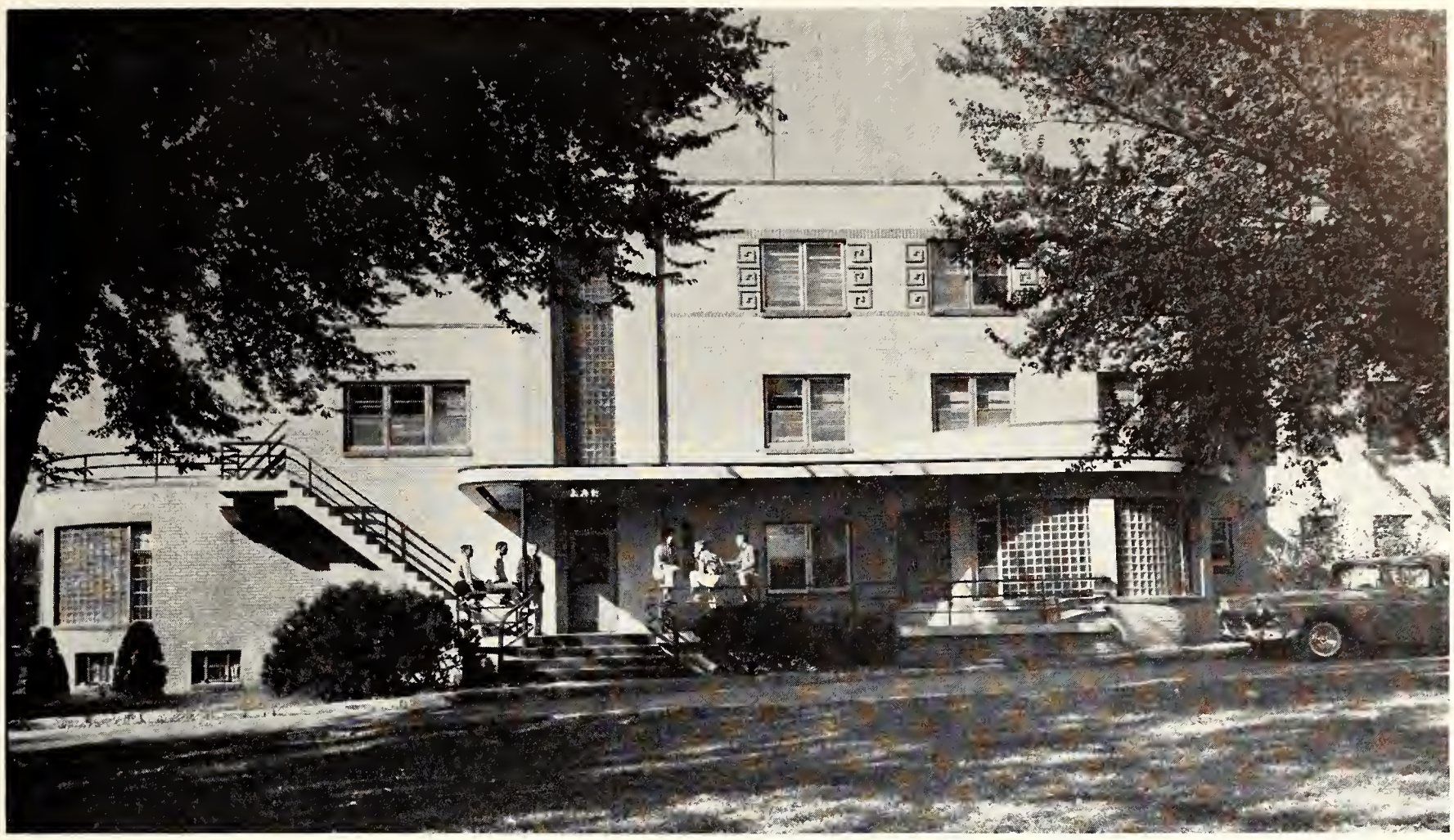

The Sigma Alpha Epsilon house, located at 1015 Denison, was the first fraternity house built west of the campus and has one of the largest housing facilities. The spacious lawn is often used to practice for intramural competition.



Sigma Alpha Epsilon—
Top Row: Robert G. Jones, James A. Kadel, John F. Keller, James L. Kettlehut, Larry V. Lewman, Howard S. Liebengood, Morris D. Logue, William M. Lowman.

Second Row: James R. McConnell, Edward A. McConwell, Daniel E. McJunkin, David H. Mickey, John P. Milliken, Thomas E. Mistler, Joe E. Moreland, John K. Morris.

Third Row: Charles R. Myers, Richard B. Myers, Rodney D. Nicholson, Jerry D. Prather, John M. Pulliam, Spencer A. Puls, Norman K. Ross, Daniel C. Sarver.

Fourth Row: William L. Selbe, Norman T. Shawver, James G. Smith, Sammy R. Somerhalder, Allen R. Stevens, Evan R. Stewart, Joseph H. Stout, James W. Thiesing.

Bottom Row: Michael J. Todd, Kenneth H. Underwood, Richard A. Urban, Starks K. Vincent, Darrell W. Volz, Clifford M. Warner, Chester C. Wilcox, Robert L. Wilcox, John P. Woolf.

Sigma Chi—*Top Row*: Mrs. Edna Boss, James R. Albertson, William F. Allison, Don H. Baldwin, John H. Baldwin, Richard C. Basore, Russell E. Berlin, Sewell W. Black.

Second Row: Roger M. Boethin, James R. Calcara, Dennis L. Dechert, Thomas R. DeRosear, Ronald D. Dutton, Larry D. Evert, Nelson E. Farney, Howard S. Forrer.

Third Row: Michael H. Foss, Clifton M. Geis, Don T. Goodpasture, Michael J. Green, Wayne C. Groth, William R. Hall, Stephen C. Hammons, Ernest V. Heina.

Fourth Row: Jack R. Hofstra, Barry L. Hoofer, Keith L. Hooper, Richard D. Hunt, Forest R. Irons, Jon F. Jarrett, Peter A. Jiran, Gary D. Johnson.

Bottom Row: Mode A. Johnson, Phillip C. Johnson, Jay R. Jones, Terry J. Kern, Stephen J. Klint, Sidney A. Lane, Stephen J. Lange, Robert H. Larson.



One hundred thirty-four chapters • Founded Miami University 1855 • Delta Upsilon chapter established 1949 • President: William Allison

Practice pays off in the Interfraternity Sing, so Sigma Chi members gather at the piano for an impromptu session.



Sigma Chi's Preside In Leadership Posts

Taking leadership positions on campus, Sigma Chi's were student body president and president of Arts and Sciences Council. Members also belong to Blue Key, Steel Ring, Phi Kappa Phi and the Putnam Association, and took part in debate. The Chairman of the Games and Rallies Committee was a Sigma Chi. In athletics, members were represented by lettermen on varsity and freshman football, basketball and track squads.

With renditions of their sweetheart song, Sigma Chi's captured third place in Interfraternity Sing. Two members belonged to the K-State Singers. The group initiated a cultural program which included lectures by faculty members on subjects to complete a well-rounded education. Working altruistically for the community, the Sigma Chi's held a Christmas party for local underprivileged children.



Sigma Chi—*Top Row*: John B. Leslie, James N. Lewis, Wayne H. MacKirdy, Marvin D. Manlove, Roger M. Matthews, Larry G. McLenon, Philip F. Moore, Leonard A. Munger.

Second Row: Jerry L. Munson, Peter G. Nash, Eugene R. Nedwed, Glen A. O'Dell, Gary L. Otte, Robert C. Pangburn, Edward L. Patton, Ronald D. Pletcher.

Third Row: Terrence E. Reard, Eugene E. Reinhardt, Wayne A. Roberts, Dean G. Robinson, Herbert A. Roes, Paul A. Ryding, Thomas B. Sanders, James C. Schroeder.

Fourth Row: Ronald L. Shaffer, Walter I. Shaw, Robert D. Sjogren, Gordon E. Snyder, David L. Thomas, Darrol H. Timmons, Lynn W. Tolley.

Bottom Row: David A. Trowbridge, Francis E. Tyson, David J. Unruh, Nelson J. Van Gundy, Patrick B. Waugh, John O. Whistler, Lewis B. Wilson.

Visiting on the porch of their colonial style house are members of Sigma Chi fraternity. The red-brick home is located at 1224 Fremont. A basketball goal behind the house is frequently used by members for informal games.



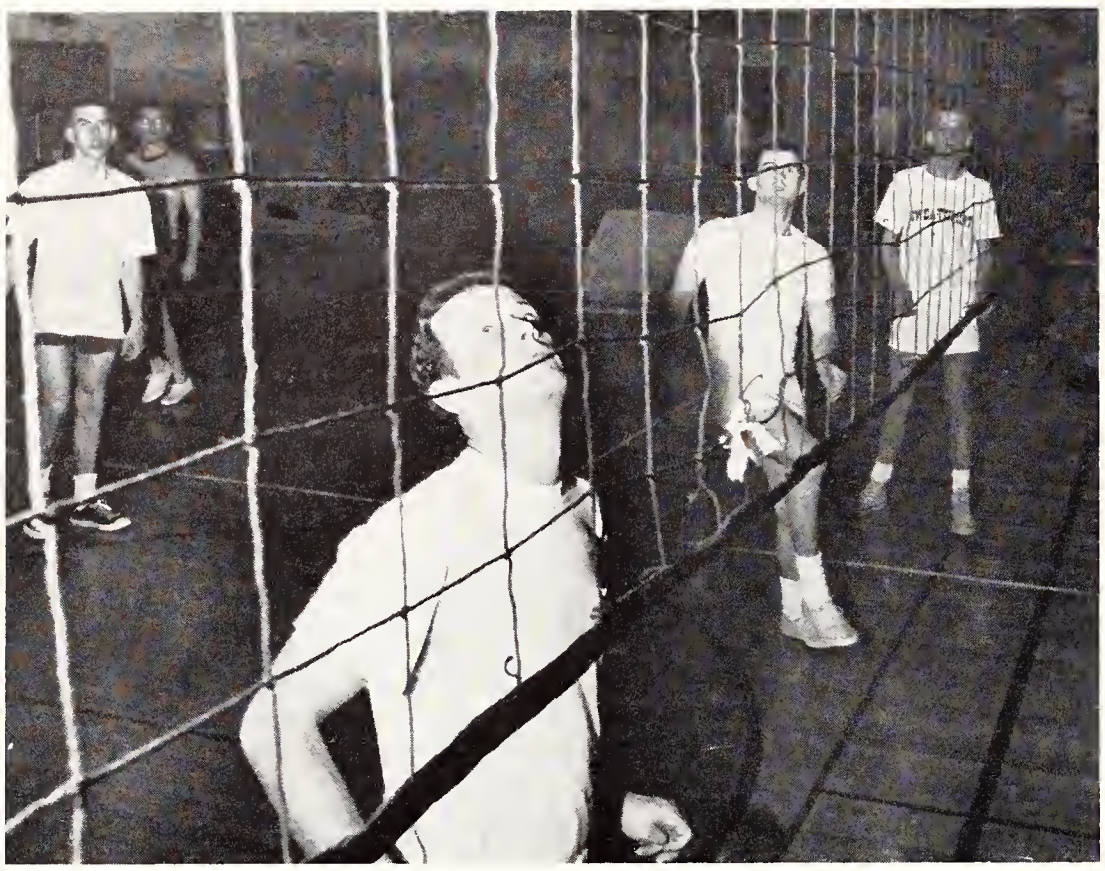

Sigma Nu interest in intramurals is reflected in fifth place average they have maintained in the last five years.

Sigma Nus Celebrate Fiftieth Anniversary

Celebrating its 50th Anniversary on the K-State campus was the Sigma Nu fraternity. Guests for the weekend of festivities included national officers and alumna. A banquet was held Friday night in the Student Union; and, after a day of picnics and games, a Saturday evening buffet was served at the chapter house. Concluding the weekend was a Sunday morning brunch served at the Country Club.

Members of Sigma Nu were honored as they were tapped by such organizations as Phi Kappa Phi, Sigma Tau, Phi Epsilon Sigma and Alpha Kappa Psi. Sigma Nu men also participated in the Agricultural and Arts and Sciences Honor Programs and worked on Accounting Internships. Members of Sigma Nu were also the recipients of Putnam Scholarships and Senior Leader Awards.

The chapter, the second oldest on campus, kept busy during the year with civic projects in cooperation with the Manhattan Chamber of Commerce. Social events included a Christmas party and the White Rose Formal. In conjunction with the ATO's, the Sigma Nus backed the Blackfoot-Whitefoot.

One hundred thirty chapters • Founded Virginia Military Institute 1869 • Beta Kappa chapter established 1913 • President: Rodney Behrhorst

With the white star of the fraternity above the classically designed entrance, the Sigma Nu house at 513 Sunset overlooks the campus. The 41 members residing there make full use of their tennis courts and basketball recreation areas.



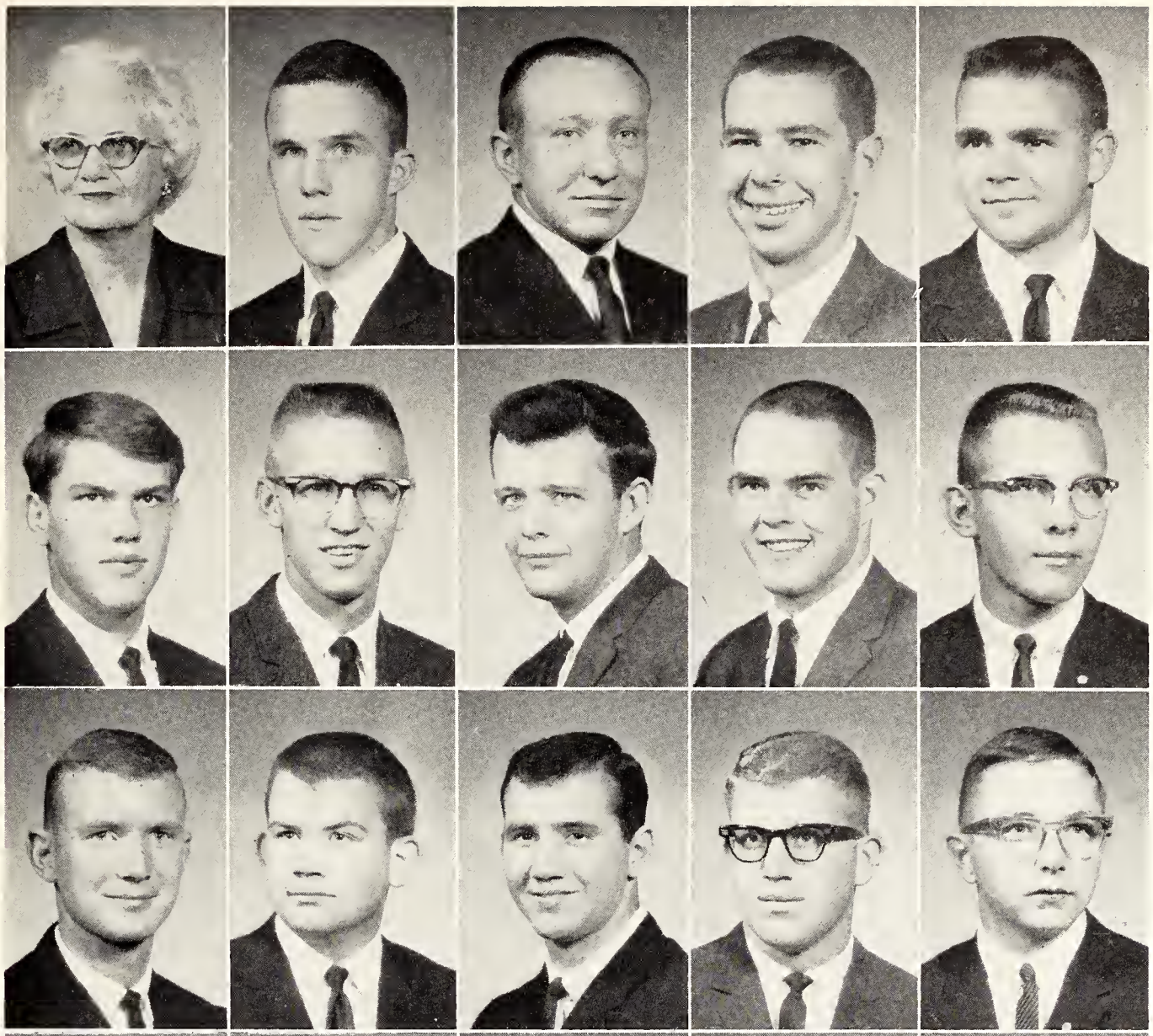

Sigma Nu—*Top Row*: Mrs. Bertha Clayton, Joel W. Athey, Rodney R. Behrhorst, Robert M. Borberg, David L. Dewhirst.

Second Row: William H. Eicholtz, John E. Fleske, Jeffrey H. Harrison, Edwin G. Kauffman, Robert M. Melichar.

Third Row: Robert B. Miller, Dennis L. Miner, Mark C. Mulvany, Stanley R. Munson, Tudor M. Nellor.



Fourth Row: Thomas M. Nelson, Wilfrid D. Nelson, Throck M. Osborn, Peter J. Pallesen, Dean A. Pease.

Fifth Row: Charles G. Petree, Larry L. Reynolds, Edward D. Russell, John R. Schiefen, Kermit V. Smith.

Bottom Row: Jerry D. Spencer, John D. Swickard, Thomas G. Towner, Donald C. Utterback, Daniel F. White, Richard W. Zimmerman.



Blue Key members, IFC president and senior class vice-president are among the Sigma Phi Epsilons living at 1015 Sunset. Active on campus, the house is represented in 10 honoraries and maintains fourth highest fraternity grades.

Sigma Phi Epsilons Place in Y-Orpheum

A Scottish episode entitled "Highland Fling," the Y-Orpheum production of the Sigma Phi Epsilons and the Chi Omegans, was judged as the second place skit in the 1962 Y-O production. The chapter's 80 members were represented on the varsity basketball, wrestling, swimming and gymnastic teams as well as intramural sports. A Western party, Golden Heart Ball, Hawaiian party and Christmas formal were among their social activities. A finalist for the FMOC title and two members of the Student Council were Sig Eps. Other members worked on the Athletic Council and Traffic Appeals Board.

One hundred fifty-two chapters • Founded Richmond, Virginia 1901 • Kansas Beta chapter established 1918 • President: Robert Downs

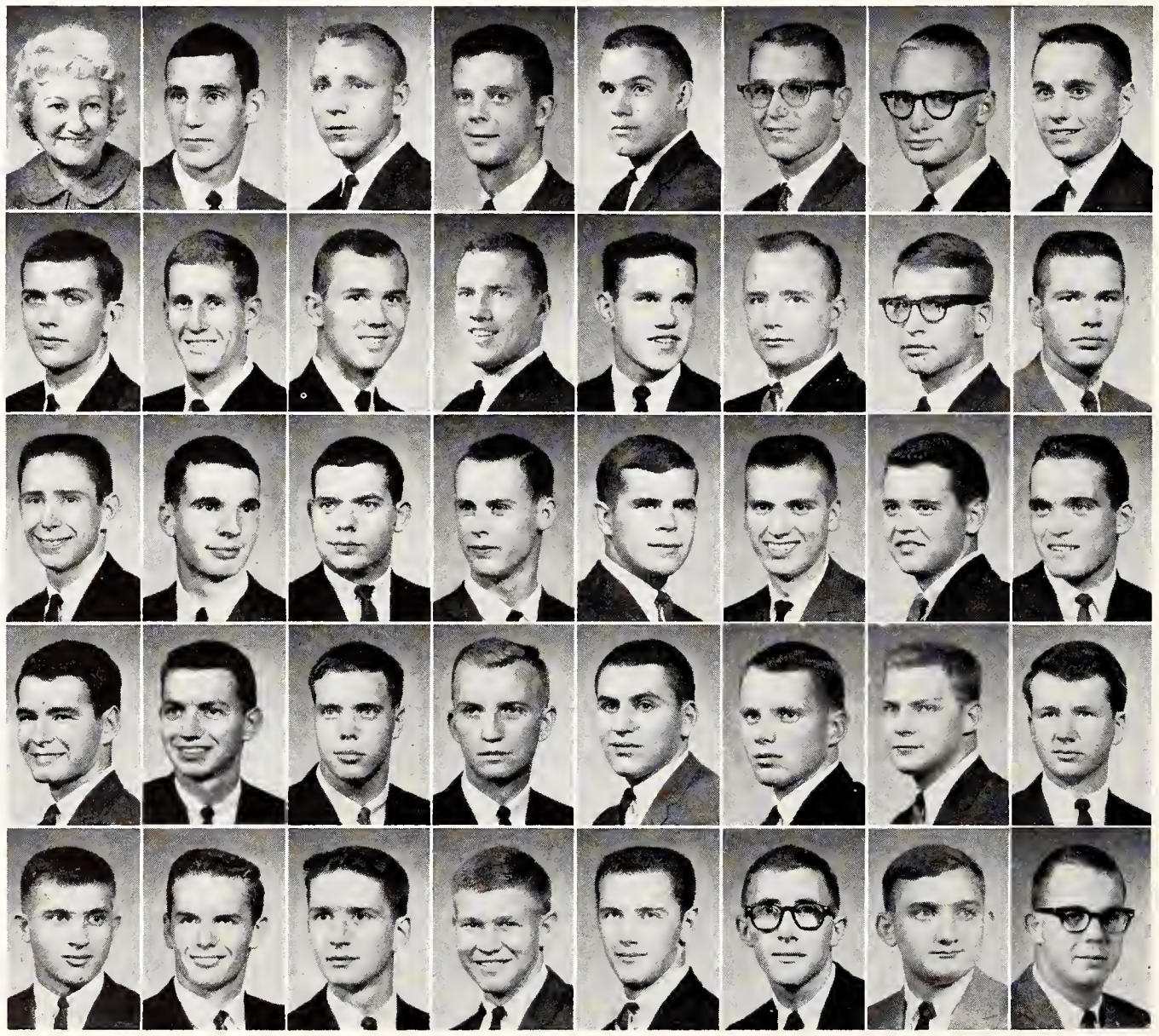

Sigma Phi Epsilon—*Top Row*: Mrs. Ruth Johanson, Roger B. Alexander, Larry E. Allen, Phillip T. Baehr, James D. Barbour, Keith L. Bennett, Ernest E. Brown, James N. Caldwell.

Second Row: John W. Calmes, James G. Carl, Jerry R. Carson, Charles Clinkenbeard, Bruce C. Coonrod, William K. Dalton, Harold G. Denton, Robert C. Downs.

Third Row: Lynn D. Duby, John P. Duffendack, David W. Duncan, Gary E. Ervin, Jay E. Faulconer, Clarence S. Fowler, Bill W. Fugit, Jerry W. Garlett.

Fourth Row: William B. Griffitt, Jay D. Hanna, James J. Harter, Gale L. Hatcher, Richard S. Hays, John M. Hemphill, Dennis G. Henning, Alan D. Herrman.

Bottom Row: Jerry M. Hill, Richard A. Hineman, Jack H. Jackson, Donald R. Johnson, Louis G. Johnson, John A. Krider, Steve E. Larson, Lawrence R. Latta.



Sweetheart of Sigma Phi Epsilon, Janet Dye, is congratulated after her coronation at the Golden Heart Ball. As sweetheart of the fraternity, she is hostess at Sig Ep functions and receives a trophy for display at her sorority.



Sigma Phi Epsilon—*Top Row:* Stephen C. Latta, Larry W. Lind, Thomas F. Lory, Garry A. Magill, Mark H. Mallett, Albert C. Marth, Malcolm D. McCracken, Staley B. McDermet.

Second Row: Stewart L. McDermet, William M. Mealy, William F. Mohri, James P. Nelson, John L. Nelson, Robert E. Nickel, Ronald W. Overley, Charles L. Perrier.

Third Row: Frederick Peterson, Frank J. Petsick, Ronald I. Pfister, Terry L. Ray, Darell R. Reichel, David R. Reynolds, Gerald W. Runyan, Bruce E. Schlosser.

Fourth Row: David A. Schmitt, Paul E. Schneikart, Frank R. Scoby, Daniel C. Sloan, David E. Sloan, Kenneth W. Smith, Ronald D. Strader, John H. Strube, Max Supica.

Bottom Row: Fred W. Team, Bruce L. Tomlinson, Norman J. Vrbenec, Stephen Webber, Charles E. Wilson, Robert E. Woldt, Dennis D. Woofter, Cary C. Wyatt, William J. Zschoche.



Mastering the art of riding bicycles-built-for-two, TKE's take advantage of the weather to break from study routines.

Tau Kappa Epsilons Conduct City Project

Painting benches for Manhattan's city parks was a fall community project for the members of Tau Kappa Epsilon. Members of Alpha Xi Delta sorority worked with the TKE's on the project. The fraternity was active in campus life with men in such honoraries as Alpha Kappa Psi and Alpha Zeta, and in the Accounting Internship program. Tau Kappa Epsilon was also represented on the Social Coordinating Council and in departmental and campus clubs. Some of the members performed in the Varsity Men's Glee Club and University Chorus.

Besides participating in all intramural sports, the 65-member group had men on the varsity wrestling and golf teams and on the rifle team. The TKE's kept busy in the social whirl with the Corral Party in the fall, their Red Lion Inn Christmas Party and a pledge party. After athletic games, TKE's and their dates danced at the house. At the spring formal, the members selected and crowned the TKE sweetheart.

One hundred ninety-four chapters • Founded Illinois Wesleyan University 1899 • Alpha Lambda chapter established 1931 • President: Ronald Rader

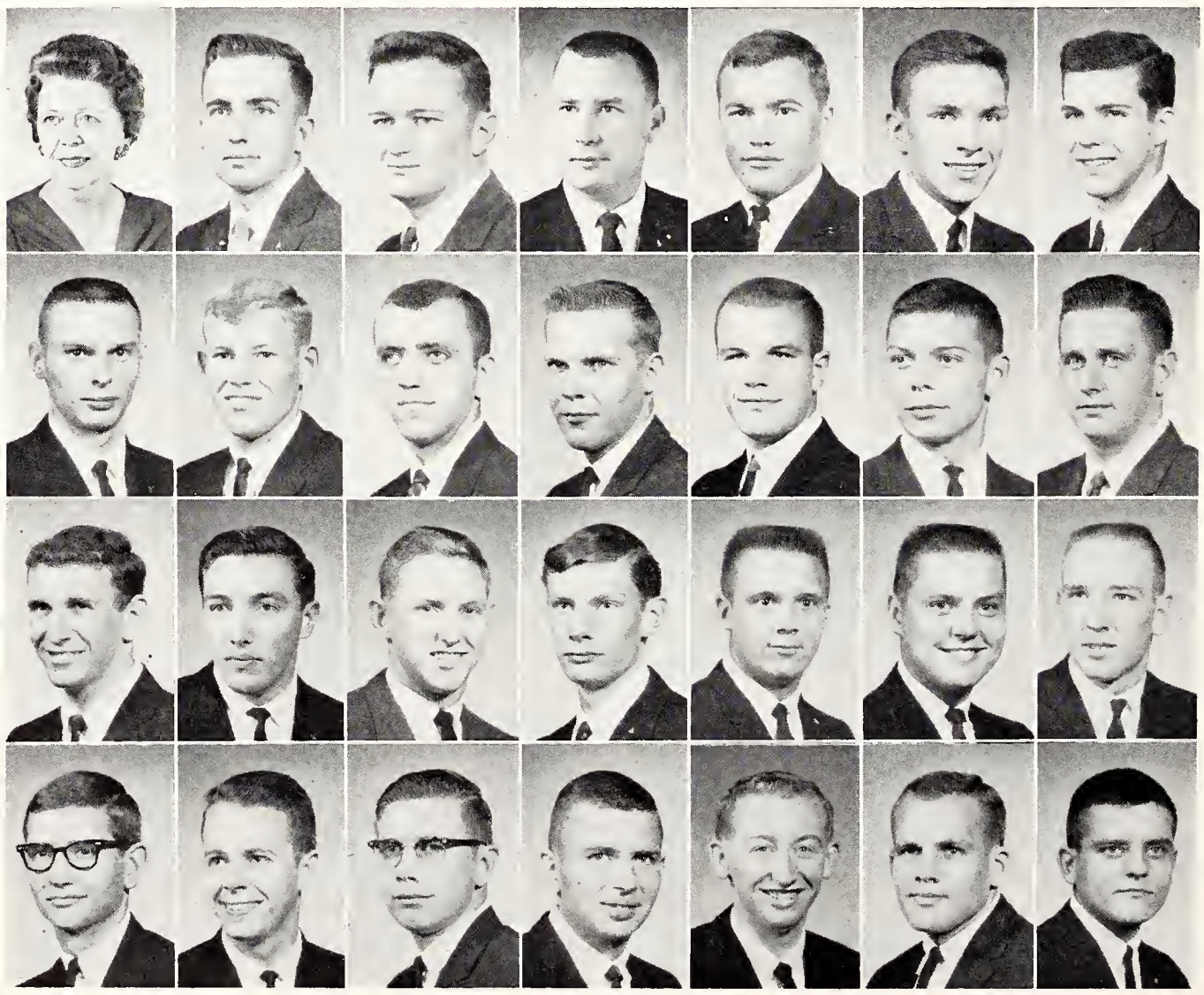

Tau Kappa Epsilon—
Top Row: Mrs. J. P. Jackson, Gerald M. Albright, Charles C. Barnhart, Robert A. Baruth, Ronald G. Bliss, Jon H. Brothers, Robert M. Browne.

Second Row: Jedwin R. Bryan, John E. Buster, Robert A. Cochran, Otis L. Davis, Duane R. Deyoe, Robert L. Esslinger, Gary R. Fiebach.

Third Row: Gary C. Fleisher, Kurtis K. Frevert, Richard L. Goostree, Michael Gryskiewicz, Richard R. Hageman, Ronnie L. Harger, Paul W. Hayse.

Bottom Row: Gary L. Hibbs, Wesley C. Houser, Carl W. Johnson, Carol L. Jones, John A. Jones, Arlen L. Keith, Charles M. Keithley.



Tau Kappa Epsilon—*Top Row*: Albert T. Kocher, Richard D. Lillibridge, James E. McAdam, Garth W. McMillen, Larry J. Medley, Ron F. Mermis, Eldon L. Misak.

Second Row: Paul E. Muehring, David B. Nelson, Steven D. Parsons, William L. Pratt, Larry D. Rader, Ronald D. Rader, Dennis K. Ramey.

Third Row: Philip E. Reed, Kurt P. Schulke, George L. Sherer, William H. Sherer, Michael J. Shonyo, Wayne F. Smithers, William E. Soldner.

Fourth Row: James C. Stephens, Steven F. Swaim, Robert R. Swenson, Stephen M. Todd, Lester M. Town, Michael G. Turner, Maurice E. Vorhies.

Bottom Row: Giles L. Wade, Thomas C. Wann, George E. Weckel, Ralph C. Wilkerson, James E. Wise, James D. Youngberg, Michael P. Zobkiw.

"Down the Track of Time" was the homecoming decoration theme executed by Tau Kappa Epsilon in the fall. A model train, complete with sound effects, was erected on the front lawn of the house located at 1606 Fairchild.

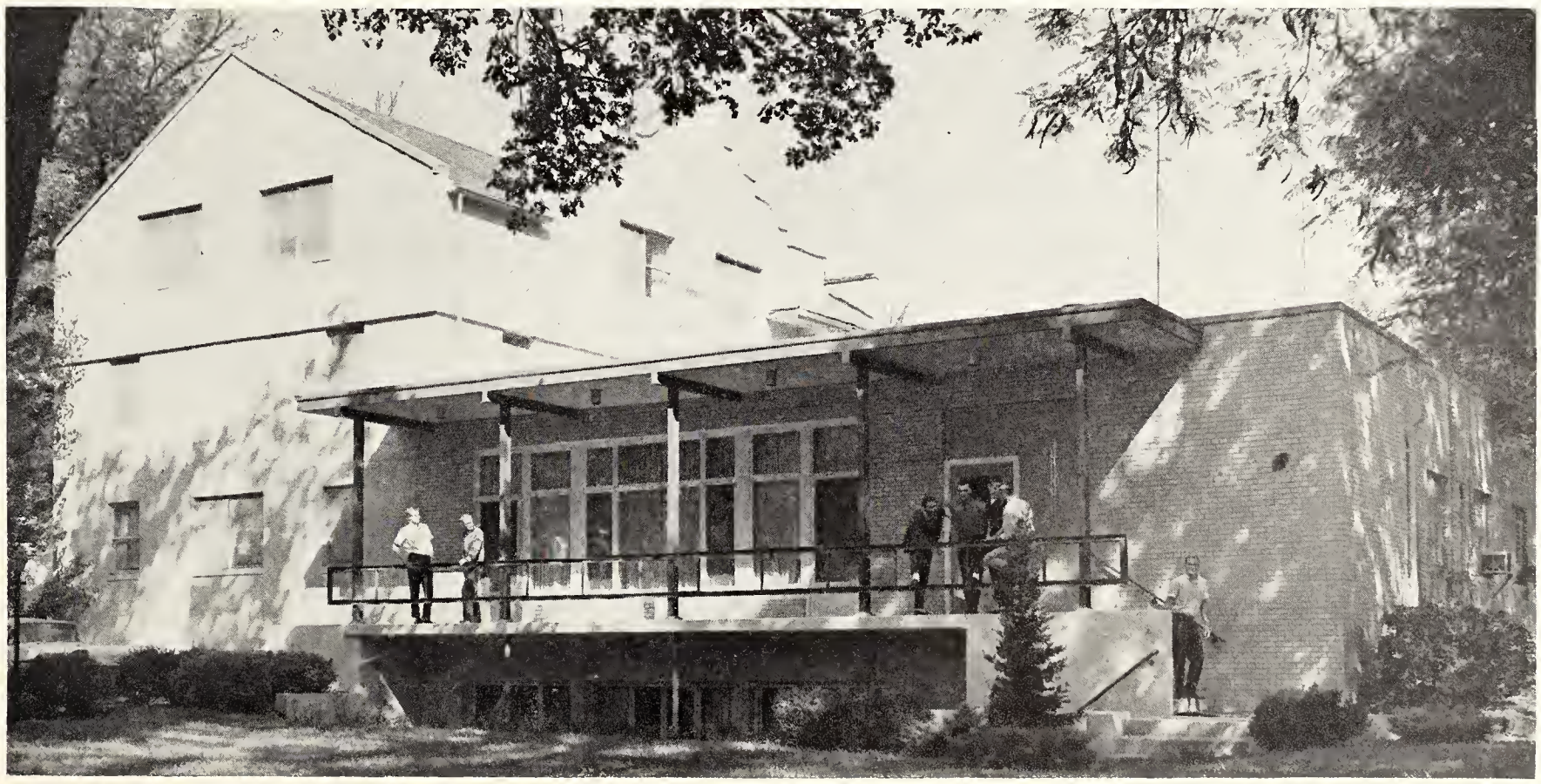



Visiting with faculty guests are residents of Putnam Hall. An annual social event for the women's dormitories, teas were scheduled for February at Putnam, Boyd and Van Zile while West Hall and Waltheim entertained in March.



Interdorm Council—*Top Row*: Patricia K. Young, Patricia J. Brooker, Signe L. Burk, Jeanette H. Johnson, Susan M. Oke, Karen L. Chitwood. *Second Row*: Margaret N. Lahey, Connie R. Wiggins, Susanne Miller, Patricia N. Shafer, Linda K. Turney. *Bottom Row*: Judy L. Jacobs, Jean M. Miller, Priscilla Fulkerson, Erma J. Karr, Elizabeth A. Newton.

West Hall Enlarges Dormitory Facilities

Housing for more than 300 additional women was provided in the fall with the completion of West Hall. A freshman and upperclass women's residence hall, the dorm was the first of a group of four new halls planned for the campus. The three dormitories on Petticoat Lane were reserved for freshman women. Sunset Apartments were also added to the housing program as upperclass women's living quarters.

Aiding the management of the dormitories were the resident assistants, known as RA's, who were selected after extensive interviewing with the dean of students. The RA's were not only responsible for suggesting proper study habits and social programs, but they also served as counselors to the students.

All phases of residence hall living were discussed by the Inter-Dorm Council of Women's Residence Halls. Two representatives from each University women's living group met bi-monthly. The Council sponsored a panel discussion on apartment in contrast to dormitory living for upperclass women and published a guest booklet for the dorms. A scholarship cup that was awarded to the hall with the highest grade point average was given by the Council. Priscilla Fulkerson was president of the organization and Margaret Lahey, faculty adviser.



Mrs. Bessie Brooks West speaks at the dedication of West Hall after her introduction by Dean Doretta Hoffman.

Women's Resident Assistants—*Top Row*: Ellen L. Cowles, Lenore A. Grund, Janet L. Cowles, Patricia A. Tanner, Karen J. Carey, Meredith A. Moore, Katherine A. Kreamer, Karol K. Alexander. *Second Row*: Karol S. Hooper, Helen E. Markel, Joyce K. Kuhns, Janet L. Simon, Marilyn J. Back, Lois C. Quantic, Mary A. Watters, Phyllis A. Pope. *Third Row*: Louanne Theilmann, Bonnie Jo Maxim, Lucille I. Latschar, Dorothy L. Glanville, Nancy J. Eisele, Janet M. Lemon, Karen J. Strahm, Susan L. Hall, Lila J. Leidy. *Bottom Row*: Carolyn L. Miller, Sylvia J. Nottingham, Karen S. Martinson, Dorothy J. Heinsohn, Linda R. Fluke, Linda J. Dickerson, JoAnn Bathurst, Glynis D. Gilbert.



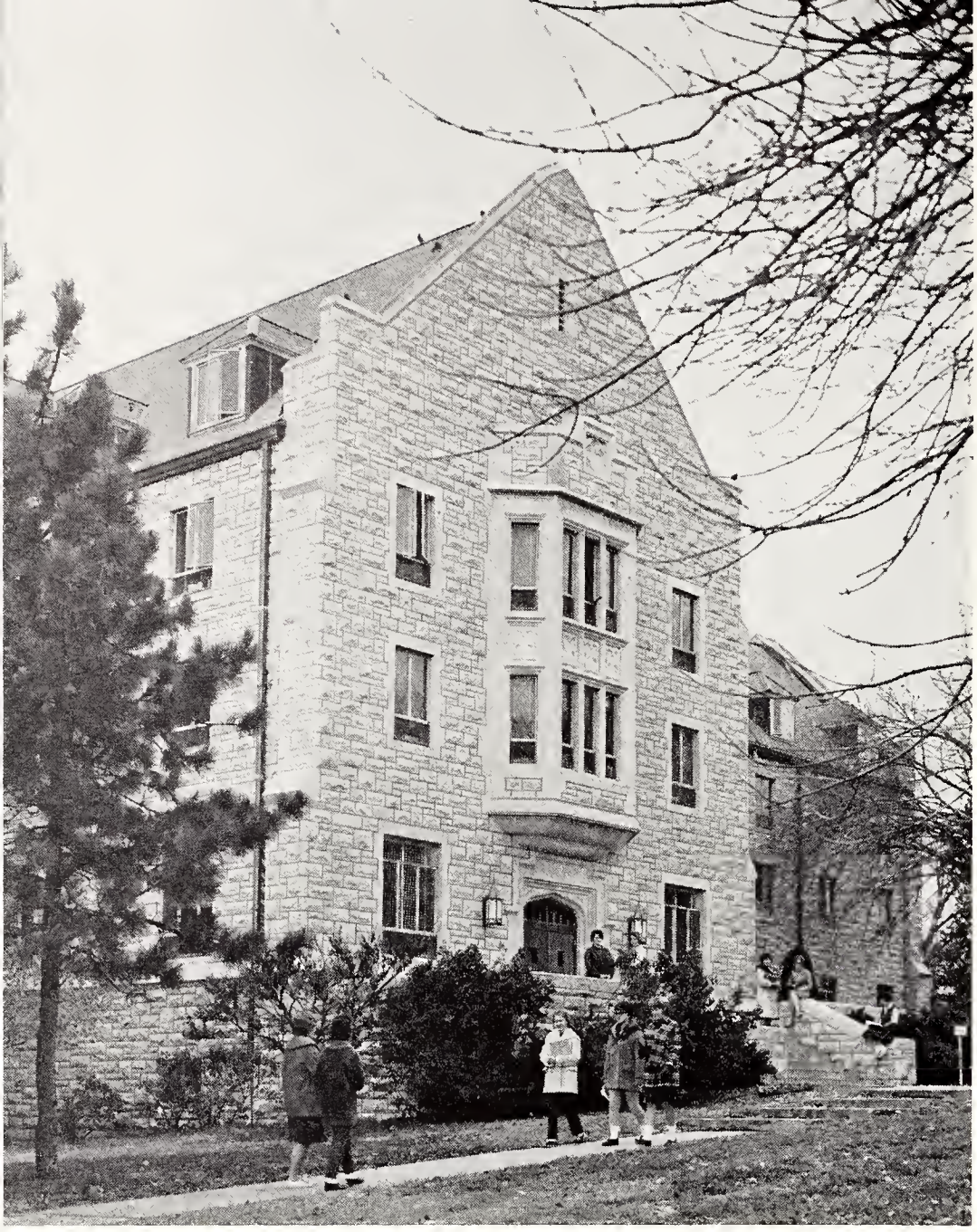

At Christmas time, the windows in Boyd and the dorms are lighted in the evenings with glowing electric candles.

Boyd Women Greet West at Get-Together

Sweatshirts and "cut-offs" were the attire for a Tacky Party sponsored by the women of Boyd Hall for the residents of West Hall. Since the West Hall girls ate their meals at Boyd, the party was primarily a get acquainted affair at the beginning of the year.

Opening in the fall of 1951 with 211 residents, Boyd Hall accommodated 240 freshman women under the direction of Miss Rosemary Thompson. Additional activities included hour dances, corridor parties and the Christmas formal, "Mistletoe Magic." During the Christmas season the girls also adopted a needy family and sang carols at Fort Riley hospital.

In addition to activities sponsored by the entire dorm, each corridor carries on many social functions. Gift exchanges, picnics in the spring and informal group discussions all aid the girls in becoming orientated to campus living. Residents of Boyd Hall participated in A Cappella Choir, were active in the intramural sports program, held offices in campus organizations, and received Putnam scholarships.



Boyd Hall—*Top Row*: Miss Rosemary Thompson, Mrs. Jeanette Hostetler, Wilma J. Abston, Joetta A. Allen, Marjorie C. Allen, Mary J. Allison, Judith A. Armstrong.

Second Row: Patricia J. Arnold, Sylvia G. Arnote, Judith A. Ash, Rexanna J. Atkinson, Donna J. Barber, Marilyn Bartholomew, Jo A. Bathurst.

Third Row: Marcia B. Baughman, Mary E. Bell, Mary M. Berg, Nancy C. Blanka, Elizabeth A. Bobek, Mary L. Booth, Zoe A. Bortz.

Bottom Row: Sherron J. Boyd, Pamela Brandenberger, Carol L. Brandenburg, Gale M. Brandt, Nancy L. Bray, Barbara M. Brodine, Beverly J. Brown, Brenda G. Brown.



Boyd Hall—*Top Row*: Pamela R. Buetzer, Signe L. Burk, Cheryl D. Burkert, Karen J. Carey, Sharon K. Carl, Anna Channon, Jane R. Choplin, Janice A. Cleaver.

Second Row: Janet L. Cowles, Bonnie L. Dahl, Arlene R. Dahm, Patricia L. Darter, Elizabeth A. Dick, Edith M. Dickinson, Susan K. Dillman, Patty S. Drake.

Third Row: Marvella R. Dyck, Lura N. Elledge, Linda J. Estey, Dona C. Evoy, Martha E. Ewing, Sally S. Fabricius, Kathleen M. Farney, Sherryl S. Felices.

Fourth Row: Pamela G. Flory, J. Marne Fowler, Janet M. Francis, Judith R. Freed, Beverly J. Freeman, Joyce I. Freeman, Linda R. Fritz, Claudia J. Fugate.

Fifth Row: Deloris C. Garetson, Jeanne L. Gebhart, Sharon A. Gigstad, Denice A. Gilbertson, Jean C. Gillmore, Dorothy L. Glanville, Judith F. Glenn, Mary E. Gleue.

Sixth Row: Linda C. Gockel, Diana K. Goertz, Judi A. Golden, Mary B. Gooldy, Caroline J. Greer, Alice A. Grieshaber, Catherine Groth, Lenora A. Grund.

Seventh Row: Mary A. Gustafson, Joyce E. Guy, Bernadine L. Hale, JoAnn A. Halfen, Wilma J. Hansen, Marilyn P. Hauptli, Nancy J. Hedges, Pamela J. Henry.

Eighth Row: Karen E. Hensleigh, Terryl A. Herpich, Joy M. Herrman, Diane M. Hertlein, Theda M. Herz, Alana M. Hoffman, Judith A. Hojda, Kathryn L. Holecek.

Bottom Row: Connie L. Holm, Dee A. Holzer, Carolyn J. Hoover, Teri A. Hoover, Valerie B. Hoover, Ardis E. Horsch, Pamela A. Howard, Ann J. Howell.

Boyd Hall—*Top Row*: Lois A. Hudgins, Sue L. Hudson, Pamela K. Hutchins, Linda A. Hutton, Geraldine A. Jandos, Janet L. Janssen, Jill L. Jefferis, Cheryl A. Johnson.

Second Row: Saba A. Kaufman, Marilyn J. Kehlbeck, Diane S. Kempke, Phyllis J. Jacobson, Linda S. Kirkpatrick, Lois L. Koci, Sondra L. Koestel, Linda R. Kuchenthal.

Third Row: Sarah A. Lane, Beverly J. Larsen, Lucille I. Latschar, Janet M. Lemon, Marcia A. Lemon, Bobbie J. Letchworth, Sharon K. Lewis, Sandra K. Lintecum.

Fourth Row: Cheryl L. Lloyd, Barbara P. Loebeck, Paulette M. Looney, Phyllis F. Ludlam, Judy A. Magoffin, Lois L. Mann, Mary F. Mann, Carolyn J. Mathias.

Fifth Row: Elizabeth A. Matson, Patricia A. McAninch, Linda L. McCosh, Barbara R. McElroy, Aloha W. McFadden, Carole S. McKay, Lois J. McKnight, Gretchen A. McMaster.

Sixth Row: Myrlene K. McNeal, Mary C. Meehan, Patsy C. Meek, Susan Merrill, Susan L. Merry, Carol E. Miller, Jean M. Miller, Janet L. Moore.

Seventh Row: Sharon A. Mount, Mary K. Munson, Jeanne L. Muret, Martha A. Mustoe, Saundra S. Nelson, Linda G. Nomer, Susan M. Oke, Judy A. Oleen.

Eighth Row: Sheila A. Olsen, Carol L. Olson, Pamela R. Olson, Janice M. Orth, Myrna M. Otte, Sharon L. Owens, Beth M. Pannbacker, Linda L. Pape.

Bottom Row: Janice L. Parks, Bonnie C. Partin, Janet L. Patton, Patricia A. Patton, Carolyn J. Peavey, Mary J. Peel, Patty E. Phipps, Barbara J. Popkess.





Boyd Hall—*Top Row*: Amelia A. Price, Sandra K. Price, Marilyn J. Prochaska, Ruby D. Prose, Cecilia M. Raymer, Dixie J. Reece, Linda K. Reed, Karen S. Repp.

Second Row: Vicki A. Resley, Pattie Rickenbacher, Jannette S. Robinson, Roseann C. Sams, Raedene Schmidt, Virginia Schneider, Chris A. Schrepel.

Third Row: Janet M. Seim, Sharon K. Shaw, Katherine E. Shelton, Jane A. Sherer, Sandra S. Shipek, Shirley J. Shoemaker, Joanne Shonka, Janet L. Simon.

Fourth Row: Carol J. Simpson, Judith S. Simpson, Sherry L. Simpson, Sharon L. Slocum, Bonnie J. Sloop, Carol D. Smith, Dianne K. Smith, Janice D. Smith.

Fifth Row: Jilinda A. Smith, Judithe A. Smith, Pamela K. Smith, Sandra E. Smith, Sharyl L. Smith, Donna L. Soeken, Nancy L. Spangler, Sandra L. Spangler.

Sixth Row: Rita M. Spitsnaugle, Linda K. Stanley, Karen J. Strahm, Cheryl R. Stuckey, Constance A. Sturgis, Barbara K. Swinney, Betsy Tatlock, Barbara J. Thompson.

Seventh Row: Lu A. Thompson, Arlene A. Thomsen, Mary J. Tiffany, Yolanda K. Trevino, Judy J. Trussell, Kathryn E. Urbanek, Margie E. Vathauer, Carolyn L. Vecera.

Eighth Row: Mary C. Volkmann, Marcia L. Waller, Shirley A. Wanklyn, Katherina C. Warders, Margaret E. Warren, Becky L. Watkins, Harleen M. Watson, Mary A. Watters.

Bottom Row: Susan S. Wedemeier, Nancy S. Whetstine, Shirley L. White, Gloria A. Wilcox, Mary F. Wilson, Ruth A. Wilson, Barbara J. Wisbey, Mary J. Yoxall.



Putnam girls, who shared dining facilities with women from the newly-complete West Hall, begin the walk to class.

Putnam Girls Share Money with CARE

A Necking Party, where necks were measured and paid for, provided funds for the women of Putnam Hall to send to CARE. Payment was a penny an inch. Other service projects included the adoption of a needy family at Christmas and the collection of stamps for a Colorado sanitarium.

The president of Whi-Purs was a resident of Putnam, along with the Independent Students Association Queen, a runner-up for IPC Queen and a finalist in the Delta Sigma Phi speech contest. The coeds of Putnam and the members of Alpha Tau Omega formed a partnership to gain a finalist position in Y-Orpheum. A winning Homecoming decoration was constructed by the three freshman dorms.

Social activities for the dorm included a Fathers' Weekend and a Mothers' Weekend, a Christmas formal, spring formal and holiday dinners and teas.



Putnam Hall—*Top Row*: Mrs. Mabel B. Strong, Mrs. Doris J. Woodruff, Miriam R. Aberle, Donna J. Adams, Judith K. Allee, Marilyn S. Atchison, Karen L. Aulgur.

Second Row: Barbara A. Bagby, Kay E. Bain, Margaret A. Ballard, Charlotte E. Banks, Janice D. Barry, Linda C. Barton, Janet V. Bernhardt.

Third Row: Sherry L. Biggs, Donna B. Bilderback, Mary R. Blackburn, Joan E. Bolyard, Gail S. Breidenthal, Karen E. Brown, Madeline L. Bruton.

Fourth Row: June C. Bryant, Martha A. Burgess, Carol A. Burke, Karin F. Burns, Pamela R. Burt, Sharon R. Burton, Diane K. Burtschi.

Bottom Row: Cheryl M. Carlson, Carmaline E. Carmony, Norma L. Carpenter, Susan E. Carroll, Leah L. Chaffee, VaLinda L. Chartier, Ruei C. Chen.



Putnam Hall—*Top Row*: Ruei M. Chen, Carol S. Clark, Gloria E. Clark, Ruth A. Cobb, Nancy J. Cook, Vicky J. Cotner, Jean L. Court.

Second Row: Mary A. Covalt, Dana D. Covert, Natalie J. Cowan, Frances Cunningham, Donna K. Daily, Patty L. Daugherty, Charlotte Davis.

Third Row: Phyllis J. Day, Cheryl L. Demming, Brenda C. Dillard, Sherryl L. Diller, Barbara E. Downing, Jane C. Edmonston, Nancy J. Eisele.

Fourth Row: Beverly J. Falconer, Karen K. Filbert, Joan E. Findeiss, Marjorie Finkbiner, Carol J. Fisher, Susan K. Flett, Linda R. Fluke.

Fifth Row: Catherine C. Fockele, Carol I. Fooshee, Virginia S. Ford, Carole J. Fry, Glynis D. Gilbert, Cheryl S. Giles, Mary J. Gillespie.

Sixth Row: Elizabeth Gilstrap, Roberta A. Glanville, Mabel J. Goebel, Nancy M. Good, Janice Goodpasture, Sherry L. Gray, Nancy C. Grey.

Seventh Row: Marcia A. Grieshaber, Charlotte Grimsman, Phyllis J. Grossardt, Margaret J. Gunn, Mary E. Guthrie, Nancy J. Guthrie, Sally R. Haines.

Eighth Row: Susan L. Hall, Margaret E. Halloran, LaDeana J. Harmon, Delaine K. Hartman, Carol A. Hartsell, Sharon A. Hase, Shirley R. Heitman.

Bottom Row: Judith A. Hemphill, Marilyn S. Hemphill, Margaret D. Henry, Bonnie Hergenreter, Ellen C. Hermesch, Patricia K. Hicks, Rita F. Homrighausen.



Putnam Hall—*Top Row*: Mary A. Hornung, Laurie S. Hoyt, Linda S. Huber, Diana K. Hyames, Jeanne R. Jackson, Roanne L. Jefferies, Lucinda L. Jones, Catherine L. Karl.

Second Row: Sue J. Kaufman, Mary K. Kaump, Catherine J. Keiser, Leatrice A. Kiener, Anna L. Kinder, Nancy A. Klag, Mary E. Klostermeier, Dianne P. Koch.

Third Row: Margaret A. Koepke, Katherine A. Kreamer, Carla A. Krehbiel, Marilyn R. Kuhn, Joyce K. Kuhns, Linda L. Lamborn, Jeanette E. Lang, Judith E. Linden.

Fourth Row: Marva J. Lister, Carol L. Marsh, Karen S. Martinson, Eileen M. Matson, Mary S. Mau, Bonnie J. Maxim, Ronda E. McCoy, Susan J. McCoy.

Fifth Row: Susan R. McCullar, Joyce E. McDonald, Janice S. McHugh, Marilyn A. McLenon, Jimmie L. McNatt, Marcia A. McNeely, Sally R. McWilliams, Jane L. Michaelis.

Sixth Row: Susan J. Miller, Susanne Miller, Barbara S. Mitchell, Sally A. Mitchell, Barbara A. Moore, Meredith A. Moore, Jean E. Nedrow, Sharon D. Nesbitt.

Seventh Row: Sonja L. Newcomer, Karla J. Nivison, Sylvia J. Nottingham, Joline F. Oberhelman, Judith A. Ogden, Emma J. Olds, Sharon K. Oliver, Donna L. Olivier.

Eighth Row: Elizabeth A. Osborn, Sharon A. Peltier, Patricia L. Peterson, Shirley A. Pinkerton, Carol L. Porter, Cora S. Powell, Virginia A. Power, Celia A. Quisenberry.

Bottom Row: Joan N. Rankin, Jean E. Rector, Dorothy A. Reeves, Sandra Rehmert, Raena L. Reiss, Tamra R. Rhoades, Janet K. Rice, Linda A. Richel.



Putnam Hall—*Top Row*: Ava J. Robbins, Sharon P. Roberson, Marie M. Root, Suzan J. Rose, Mary E. Ryan, Patricia K. Ryden, S. Margene Savage, Karin I. Schild.

Second Row: Linda L. Schmidt, Sheryl L. Schrock, Iva L. Schupp, Olga E. Schwartzkopf, Vickie J. Schwemmer, Sharon L. Scott, Marjorie L. Seltman, Luanne R. Shank.

Third Row: Elizabeth G. Sheiman, Ann M. Shier, Linda L. Shutler, Kathleen A. Sloan, Sheryl K. Smith, Martha J. Soderberg, Marilyn K. Spainhour, Stephany K. Sparks.

Fourth Row: Patricia Spomer, Susan Stafford, Patricia A. Stalter, Carol A. Standley, Carol A. Starns, Betty L. Stenberg, Karen S. Stephen.

Fifth Row: Sharron L. Stephens, Connie D. Sterling, Susan Stevenson, Judith A. Stika, Nancy R. Stone, Brenda K. Suran, Joyce M. Swenson.

Sixth Row: Margaret E. Tanner, Linda G. Taylor, Patricia A. Thomas, Janet Thomson, Betty R. Toler, Dorothy E. Toler, Patricia E. Tweed.

Seventh Row: Jane A. Utter, Mary J. Vance, Rosemary Vandergriff, Gayle P. Verhage, Joyce M. Vilander, Sarabeth Walker, Nancy K. Wallace.

Eighth Row: Lynette K. Warner, Judith T. Watson, Roslyn D. Wentz, Virginia K. Whaley, Charlotte M. White, Mary A. White, Sharon A. White.

Bottom Row: Diane R. Wiedel, Janice A. Williams, Dianne E. Wills, Glenda S. Wimmer, Wilma L. Woolsey, Jannie V. Wright, Dona L. Young.



Sunset Apartments — *Top Row*: Mrs. Larry Bartlett, Mrs. Dennis Owens, Norma J. Barker, Barbara J. Briggs, Carol A. Burns, Mary L. Carr, Wilma J. Chrisman.

Second Row: Lou E. Clark, Fanchone DeArmond, Margaret D. England, Priscilla Fulkerson, Patricia M. Gilbert, Mary E. Hendrickson, Frances H. Holeman.

Third Row: Janice M. Johnson, Linda M. Kassner, Carolyn J. Kauffman, Sue E. Knedlik, Susan R. Kuder, Verda L. Lighty, Patricia Maglaughlin.

Fourth Row: Marilyn S. Middleton, Glenda L. Nicholas, Janet L. Phillips, Ruth A. Raymond, Margaret A. Ritchey, Marilynn K. Rudell, Charlene E. Schemper.

Bottom Row: Alma L. Schweitzer, Janice L. Sherwood, Virginia A. Weisser, Lois K. Wells, Lucinda L. Winter, Patricia K. Young, Jane A. Zickefoose.

University Maintains Apartments for Coeds

Two of the three university-leased Sunset Apartments were opened to upperclass women in the fall and the third unit in the spring. Thirty-seven coeds moved into the apartments while the private contractor finished the last unit and began building an addition to the first. Each unit, the first housing of this type for single women sponsored by the University, had houseparents. After a picnic at Tuttle Creek, the women joined such clubs as ISA, Young Republicans and Off-Campus Women.

Leased from private owners, three apartment units in the 2000 block on Sunset are rented by the University. The red-brick buildings accommodate three or four girls in each of the modern three-room, air-conditioned apartments.





The oldest of the four women's dormitories, Van Zile Hall houses only freshmen women for the first time in its history. It joined ranks with the other freshmen dormitories, Putnam and Boyd, all located on Petticoat Lane.

Van Zile Christmas Party Has Silver Tree

Setting the stage for Van Zile's Christmas formal, "Tinsel and Mistletoe," was a silver Christmas tree in the recreation room. The dormitory, in collaboration with Boyd and Putnam halls, won first place for their Homecoming decoration. A Van Zile resident made the finals of the Miss K-State-Manhattan contest. In addition to entering intramurals, the girls entertained after-dinner speakers and men at exchange dances. The dorm adopted a needy family, buying them necessities and inviting them to dinner.



Van Zile Hall—*Top Row*: Mrs. S. Jeannette Sedlacek, Mrs. Louis Tunison, Beverly J. Abmeyer, Karol K. Alexander, Judith Allen, Agnes F. Anderson, Barbara S. Antrim, Mary J. Ashley.

Second Row: Kathleen M. Axe, Marilyn J. Back, Murilynne M. Bailey, Trudy K. Balthazor, Kathryn A. Barr, Janet E. Bartlett, Barbara A. Berg, Constance A. Betton.

Bottom Row: Marian E. Bills, Eileen C. Black, Leslie A. Blake, Barbara D. Boyer, Sally A. Bradshaw, Margaret Braunschweiger, Elaine K. Brensing, Rosalie I. Brisky.

Van Zile Hall—*Top Row*: Judith E. Brown, Joan E. Brunell, Sandra S. Canfield, Darlene F. Carlson, Joan M. Chamberlain, Janet L. Chapman, Loris D. Coonrod, Patricia A. Correll.

Second Row: Ellen L. Cowles, Carolyn J. Croft, Linda L. Crosby, Suzanne Dalton, Martha A. Danielson, Judy J. Davis, Barbara L. Dawson, Kathryn E. Denny.

Third Row: Mary J. Dice, Linda J. Dickerson, Wilma A. Dillinger, JoAnn C. Dodd, Sondra S. Dodds, Joan K. Edington, Penny R. Emerson, Marilyn K. Estabrook.

Fourth Row: Mary K. Farnam, Karolynn A. Fisher, Carolyn G. Foland, Carole J. Francis, Janet L. French, Carol S. Funk, Donna J. Gardner, Carol A. Gilchrist.

Fifth Row: Janice M. Gillmore, Nyla J. Gnadt, Cheryl A. Goertz, Pauline S. Graham, Peggy A. Grove, Helen D. Groyon, Connie L. Guetschow, Susan J. Haas.

Sixth Row: Nancy E. Halverstadt, Linda J. Harmon, Dorothy J. Heinsohn, Shirley A. Helbach, Linda J. Hellebust, Roberta L. Hickert, Ellen Hollingsworth, Sharon A. Hotujac.

Seventh Row: Dorothy L. Howard, Mary A. Hunter, Mary J. Hurley, Judy L. Jacobs, Ingrid L. Jernberg, Charleene K. Johnson, Evelyn I. Johnson, Constance A. Jones.

Eighth Row: Leila F. Jones, Sheryl K. Jordon, Nancy E. Kendrick, Barbara K. Kennedy, Carol J. Kimmel, Judith K. Knudson, Sandra S. Koch, Katherine Kruckenberg.

Bottom Row: Kathleen Kruckenberg, Nancy L. LaGere, Cynthia Lammers, Ann Lane, Marcia L. Lemert, Sally J. Lewallen, Wilda L. Loeppke, Rita C. London, Marjorie I. Mabry.





Van Zile Hall—*Top Row*: Sally J. Maichel, Helen E. Markel, Jane C. Martin, Linda G. Mastin, Jean A. Maynard, Jacqueline L. McBee, Joann M. McKain, Sharon K. McKittrick, Diane S. McMurray.

Second Row: Susan A. Meyers, Janice S. Millenbruch, Carolyn L. Miller, Carolyn K. Mohrman, Bette G. Moore, Carol A. Morey, Janice J. Morrow, Barbara L. Mueller, Valerie L. Murray.

Third Row: Marilyn S. Myers, Sheryl L. Nelms, Bonnie E. Niemoller, Anellen Nyquist, Yvonne P. Paradis, Carol L. Parker, Suzanne Parker, Lois J. Pearson, Veronica J. Penn.

Fourth Row: Mary J. Pflughoeft, Patricia A. Pierce, Barbara S. Piles, Shelia R. Pilger, Phyllis A. Pope, Barbara E. Pounds, Ilene Reitz, Nina S. Rensenhouse, Gertrude F. Rippey.

Fifth Row: Bonnie R. Ruhnke, Beverly A. Sawer, Lynette M. Schmidt, Sue A. Schneider, Janet L. Schultz, Linda K. Shambaugh, Linda D. Sharp, Sarah A. Shaw, Gertrude A. Shimko.

Sixth Row: Cathleen R. Simpson, Julia Smiley, Nancy K. Smutny, Linda K. Snodgrass, Marcy L. Steele, Mary R. Steinbrink, Elizabeth A. Stickford, Linda L. Stolzer, Avis A. Stoops.

Seventh Row: Jo A. Stover, Evelyn R. Studebaker, Sally A. Sutton, Mary J. Swaffar, Illa N. Thorp, Judith Van Patten, Alana K. Wamhoff, Mary L. Wehling, Lucinda J. Welch.

Eighth Row: Amy K. Weller, Gay K. Wells, Jana K. West, Judith A. Weyer, Candace A. Wheatly, Barbara J. White, Barbara A. Whitlock, Anne K. Williams, Jean M. Williams.

Bottom Row: Sharon A. Williams, Carolyn L. Wilson, Nancy S. Wolf, Rosemary A. Wolfe, Marjorie J. Wright, Rose A. Wright, Jane L. Young, Martha A. Youngdahl, Melva J. Zimmerman.



Reading over shoulders, residents of Waltheim Hall meet in their living room to catch up on the national news.

Waltheim Resident Attends RP Queen

A Waltheim coed brought the honor of being third attendant to the Royal Purple Queen to her off-campus upperclass women's residence hall. The women participated in swimming, volleyball and badminton in the women's intramurals program. Social activities were climaxed by the Christmas formal, "Christmas in Hawaii." The theme was achieved through the usage of flower decorations from the islands and a demonstration of the hula by a house resident from Hawaii. Waltheim residents also entertained during the year at hour dances, an open house, faculty tea and special dinners.



Waltheim Hall — *Top Row*: Mrs. Hazel Fetter, Mrs. Janis Lovell, Sharon K. Allison, Phylis E. Ball, Carolyn E. Barnes, Doris R. Becker, Paula S. Beckley, Barbara Bornkessel.

Second Row: Judith J. Bower, Rose A. Bradbury, Carolyn M. Brown, Mary E. Buell, Glenda D. Burkholder, Margaret L. Burling, Deanna D. Burroughs, Patricia M. Campbell.

Third Row: Donna E. Chapman, Barbara H. Charles, Linda J. Childers, Marilyn L. Cooper, Theresa R. Courter, Judith A. Cox, Joy L. Duffner, Linda G. Emmot.

Fourth Row: Linda L. Fowler, Betty J. Francisco, Beth A. Greene, Mary A. Griffith, Melinda D. Grigsby, Irene A. Hajek, Lydia J. Hand, Bernadette R. Hawkes.

Fifth Row: Vivian S. Hessemyer, Mary B. Hibler, Barbara J. Hills, Marsha R. Hook, Karen C. Hughbanks, Marilyn K. Husted, Barbara A. Jetland, Leonetta H. Kimura.

Bottom Row: Brenda L. Lahmeyer, Barbara H. Lewis, Bonita M. Maresch, Sally J. Marshall, Mary J. Matney, Mary J. Mayall, Martha J. Medcraft, Sally A. Melhinch.



Waltheim Hall—*Top Row*: Marilyn R. Miller, Donna L. Moore, Iona M. Myers, Patricia M. Nichols, Harriett D. Owens, Doris J. Paph, Rita L. Pearce, Joyce D. Pederson.

Second Row: Jeanne P. Peterson, Judith C. Poppe, Martha J. Porter, Linda L. Pounds, Barbara A. Pyle, Sharon K. Radford, Sara C. Rodewald, Phyllis J. Rogers.

Third Row: Marilynn L. Schaus, Marianne Seymour, Mary A. Sloan, Meredith A. Smith, Sharon L. Smith, Barbara L. Spaulding, Janet L. Stensaas, Elizabeth N. Stevens.

Bottom Row: Vera L. Swope, Gloria J. Tonne, Karen S. Tucking, Jacquelyn M. Ulrich, Elizabeth A. Wagner, Roberta C. Wagner, Jeanette O. Young, Kaye L. Young, Mary A. Zohner.

Residing at 1436 Laramie, the women of Waltheim are conveniently located to shopping in Aggieville as well as on-campus activities. The former apartment building has 12 apartments which can accommodate a total of 80 girls.

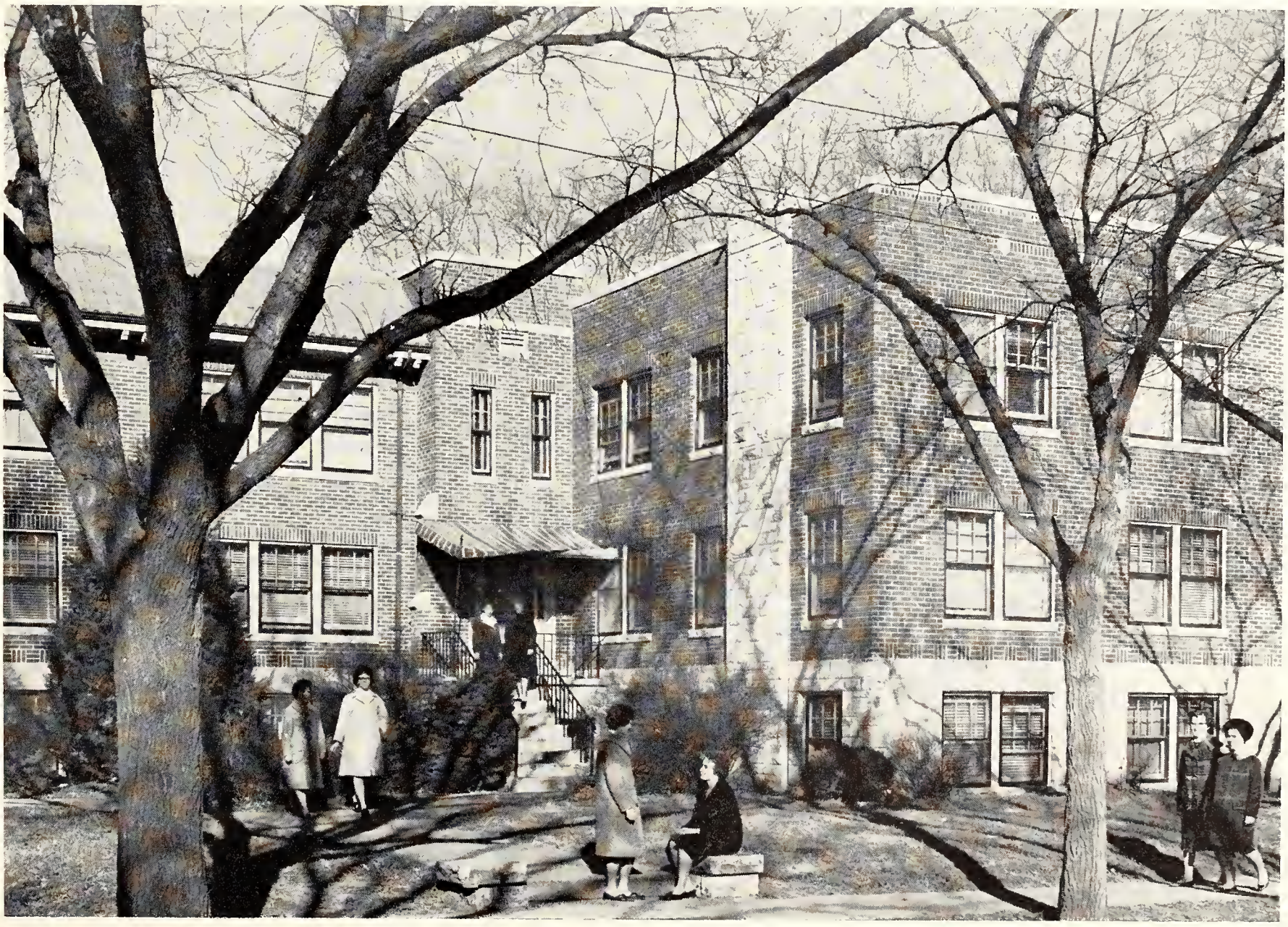



The modern roof line of West Hall was utilized to display the homecoming decorations, "Look Homeward Angel."

Five-Floor Dormitory Houses 300 Women

West Hall, housing more than 300 freshmen and upperclass women, was opened in the fall. Named for Mrs. Bessie Brooks West, who was professor and head of the department of institutional management from 1928 to 1956 and from 1958 to 1960, the dormitory was dedicated on October 27 by W. F. Danenbarger, member of the Board of Regents. A tea and tour of the building followed the ceremony. While at K-State, Mrs. West served on the resident hall committee and had a large part in the development of the resident hall program which now involves four women's dormitories.

Because both freshman and upperclass women lived in West Hall, the first in a unit of four women's resident halls to be built, the two different classifications acted as separate units. The freshmen lived on the first two floors and the upperclass women, on the other three floors. Each maintained its own officers, but combined efforts for building homecoming decorations and trimming the Christmas Tree.



West Hall—*Top Row*: Mrs. Wilma Thompson, Mrs. Maxine Trimble, Lorraine A. Adamson, Verna M. Aeschliman, Susan J. Alderman, Kathleen A. Allen, Loretta K. Anderson, Margaret R. Anderson.

Second Row: Glenda A. Apt, Alice A. Arnott, Mary L. Atkinson, Marilyn F. Babbit, Carole D. Baker, Alice I. Barnhart, Carol A. Bartley, Nancy B. Barton.

Third Row: Edna M. Becker, Ann L. Beckwith, Donna M. Begole, Carolyn S. Behan, Sharon K. Benton, Roberta K. Berkley, Virginia L. Berry, Barbara R. Besette.

Bottom Row: Mary K. Blackburn, Bette Blankenbaker, Vicki A. Bloom, Judith C. Blount, Evelyn A. Bock, Evelyn C. Bogenhagen, Barbara J. Boyd, Linda J. Bremer.



West Hall—*Top Row*: Bonita B. Brennan, Judy E. Brown, Sandra S. Brumback, Sherry K. Brush, Barbara J. Buckle, Lana L. Burnett, Marilyn K. Caldwell.

Second Row: Judith A. Carpenter, Dorothy A. Carver, Andrea L. Castle, Roberta E. Cernosek, Sharon K. Chambers, Karen L. Chitwood, Arlene P. Ciboski.

Third Row: Marylou Claussen, Nancy L. Coffman, Nancy K. Coleman, Mary D. Cook, Diana G. Cope, Martha J. Cox, Malinda R. Crispin.

Fourth Row: Jo A. Crumbaker, Gayla J. Davis, Helen C. Davis, Judy D. Davis, Linda L. Davis, Carolyn E. DeVault, Diane D. DeVoe.

Fifth Row: Diane C. Dick, Jewel A. Dobbins, Kathleen K. Dole, Cheryl A. Doornbos, Sondra S. Dorsch, Patricia A. Duffin, Virginia L. Duryee.

Sixth Row: Eleanor R. Eastwood, Julie C. Elting, Constance K. Emigh, Shirley K. Ernzen, Sue A. Eslinger, Jan M. Essmiller, Jane A. Fager.

Seventh Row: Jean M. Fair, Doris M. Finch, Delia J. Flack, Mary J. Fleek, Dawn L. Flesher, Patsy O. Folsom, Sharon S. Fowler.

Eighth Row: Carolyn J. Franey, Barbara S. Frohn, Eloise A. Fullerton, Carolyn R. Funston, Amy L. Gaddie, Edith M. Galle, Theresa A. Galyardt.

Bottom Row; Janice K. Gantz, Dorothy P. Garrett, Mary D. Gentry, Patricia George, Susan S. Golder, Sheryl F. Goltz, Margaret R. Goodyear.

West Hall—*Top Row*: Cherlyn A. Gothard, Eva L. Granell, Marilyn M. Greer, Janis M. Gross, Carole J. Gruetze, Marilyn C. Gutsch, Kathleen L. Haberbosch.

Second Row: Donna L. Hafermeister, Judith S. Halbleib, Annette Hall, Bertha D. Harding, Nancy L. Hart, Kay L. Hartenstein, Diane Haskin.

Third Row: Joan E. Hayes, Helen R. Heath, Patricia A. Heiser, Suzanne M. Heller, Lelah F. Henning, Julienne Hess, Ina S. Hesser.

Fourth Row: Billie J. Hinds, Zoe A. Holmes, Carol M. Holtby, Karol S. Hooper, Anne E. Humann, Mary E. Humeston, Karen S. Jester.

Fifth Row: Evelyn R. Jilka, Ellen M. Johnson, Marilyn J. Johnson, Karen B. Joines, Carol A. Jones, Evaline M. Jones, Linda R. Jones.

Sixth Row: Judith M. Karlson, Phyllis I. Keenan, Virginia B. Kenyon, Barbara A. Kevan, Kathleen K. Klein, Sharon E. Knight, Carol A. Koester.

Seventh Row: Anne M. Kramer, Judy B. Kueker, Judith A. Kutscher, Vivian J. Lawless, Lynette L. Lee, Gwen I. Leece, Lila J. Leidy.

Eighth Row: Leanna M. Lenhart, Claudia K. Lett, Jean A. Loughmiller, Lynda L. Lynch, Grace A. Mahar, Leila M. Marcellus, Judith A. Marolf.

Bottom Row: Mary L. Marshall, Marceline A. Masten, Jerrie J. McAhren, Ann McCaslin, Judy K. McClure, Kathleen E. McDonald, Floy C. McKee.





West Hall—*Top Row*: Cheryl A. Meek, Susan D. Mehl, Barbara A. Meyer, Margaret Middleton, Joyce L. Miller, Martha V. Miller, Karen S. Mitchell.

Second Row: Josephine L. Mock, Marilyn K. Mohr, Linda L. Moline, Marilyn C. Morris, Marva L. Morrison, Marilyn R. Morton, Lorene K. Mundhenke.

Third Row: Loretta F. Mundhenke, Linda K. Muntz, Connie J. Neitzel, Rebecca R. Neitzel, Annette K. Nelson, Margaret E. Nelson, Sharon L. Nelson.

Fourth Row: Alice F. Nesbitt, Elizabeth A. Newton, Janis V. Nixon, Charlotte A. Nolting, Myrna J. Novotny, Connie R. Oakleaf, Mary J. Ohnmacht.

Fifth Row: Kathryn R. Opocensky, Sharon K. Ost, Karen S. Peterson, Lela F. Plunkett, Linda J. Porter, Sarah A. Potter, Georgiana L. Potts.

Sixth Row: Constance A. Powell, LaDean J. Prelesnik, Cynthia S. Priddy, Diana K. Pringle, Lois C. Quantic, Ann L. Query, Loretta R. Raile.

Seventh Row: Mary K. Rendleman, Sheryl A. Renner, Linda R. Riat, Carolyn E. Rice, Jane L. Richards, Connie K. Rieger, Kathleen A. Rife.

Eighth Row: Barbara R. Riggle, Mary E. Riggs, Mary A. Roberts, Connie E. Rogers, Marilyn J. Ross, Ramona Rowley, Francis A. Ruppe.

Bottom Row: Nicoletta Saines, Colleen K. Salter, Sharlene K. Sandlin, Marilyn E. Schadel, Mathilda H. Schartz, Nancy M. Schiller, Joy L. Schilling.



West Hall—*Top Row*: Jane A. Schlickau, Kathleen M. Schulz, Sandra K. Schurr, Gretchen C. Schwarz, Nancy J. Scott, Linda G. Seaton, Patricia N. Shafer.

Second Row: Beryl A. Shaw, Brenda K. Shaw, Bonnie Shelinbarger, Jane M. Shier, Karen K. Shulda, Judy A. Simek, Linda L. Simmons.

Third Row: Irene S. Skonberg, Charlene I. Small, Elaine C. Smith, Patricia A. Smith, Toka J. Snyder, Nancy C. Speers, Linda J. Stackhouse.

Fourth Row: Sandra S. Stearns, Dee A. Stephens, Nyla J. Stockebrand, Linda L. Stoskopf, Wreatha A. Streeter, Mary L. Suarez, Evelyn A. Sullivant.

Fifth Row: Linda L. Summers, Mary H. Symes, Jeanette M. Thomas, Nancy C. Thomas, Marsha A. Thornton, Valetta M. Tonn, Joyce L. Truax.

Sixth Row: Vera J. True, Marcia G. Trummel, Linda K. Turney, Patricia H. Van Vleet, Venice F. Varley, Marlene K. Vessar, Janet I. Vincent.

Seventh Row: Judith E. Von Lehe, Jane A. Waddle, Susan J. Walker, Mary S. Wallerius, Jean A. Warren, Margaret E. Weigel, Erma J. Weixelman.

Eighth Row: Sharon J. Whirley, Delores P. White, Meredith J. Whitman, Connie R. Wiggins, Judy A. Wilhite, Marilyn J. Williams, Margaret E. Wilson.

Bottom Row: Reita B. Wilson, Nancy J. Wulf, Karen M. Wylie, Mary F. Young, Martha A. Youngs, Vera E. Zacharias, Diana L. Zurbuchen.



Rice Hall—*Top Row*: Mrs. Louise Hughes, Mary K. Adams, Judith K. Baird, Elizabeth Bridson, Verona A. Buchele, Patricia A. Byers.

Second Row: Mary A. Chevreaux, Linna Chien, Kay J. Cooper, Patricia J. Embry, Joan S. Harmon, Gail D. Hughes.

Third Row: Carol J. Kaufman, Janice L. Keown, Gloria J. McAvoy, Ann M. Mehl, Margie L. Peters, Linda K. Pettijohn.

Bottom Row: Rose M. Potenski, Maria P. Samia, Marilyn S. Schulz, Judith L. Thompson, Rita L. Ulm, Joyce M. Webster.

Rice Hall Coeds Hail From Several Lands

Internationality was prominent in the women's living quarters at Rice Hall, a privately owned, off-campus independent residence hall. Among the 53 women were coeds from China, Thailand and the Philippine Islands. Formerly a nurses' home for the St. Mary's Hospital, the large white two-story home was converted into a residence hall for women in 1961. No organized meals were served for the occupants, but many of them cooked their own breakfasts and dinners in the kitchen facilities provided.

An open house, scheduled to coincide with the University's Parents' Day, afforded parents an opportunity to tour the residence hall. At Christmas time, the women invited their dates to a tree-decorating party. They also entertained at an informal Christmas party with a gift exchange.

In celebration of a roommate's birthday at an after-hours party, Rice Hall coeds bake a cake in the house kitchen.



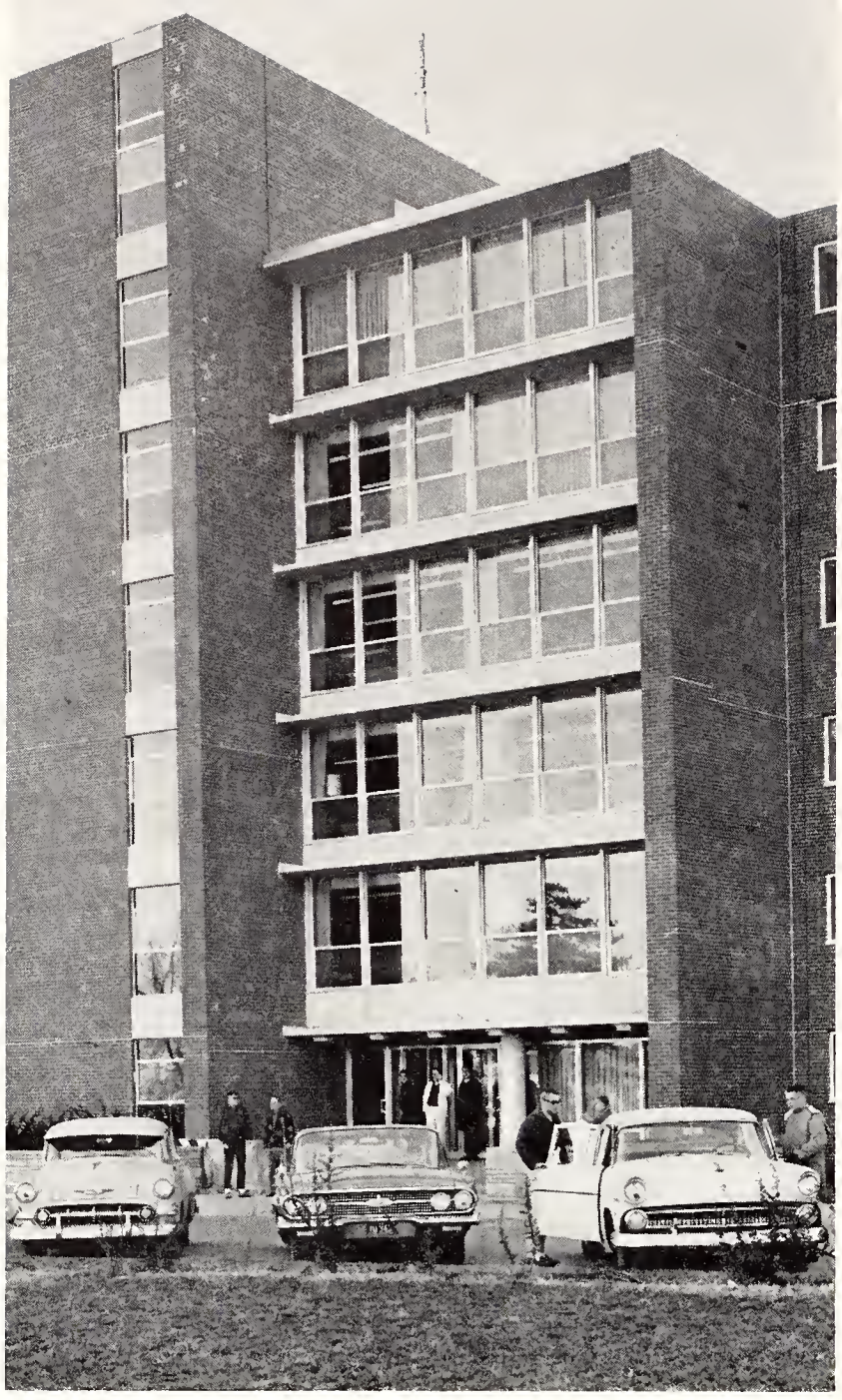

Lounges on each of the six floors of Goodnow Hall provide 600 men with TV, card tables and magazines.

Goodnow Hall Float Wins First in Parade

The first place float in the Centennial Homecoming parade was created by the residents of Goodnow Hall. The men participated in every intramural division and their basketball team competed in the finals for the independent basketball championship. In the spring the men and their dates attended the annual Goodnow Hall spring formal. Another campus activity at the dorm was the campaign for their FMOC finalist. The men from each floor, acting as separate living groups, attended exchange functions with sororities and women's organized houses and planned social events for the floor.

The 600 men living in the dorm were housed on six floors of the three-year-old building. Each floor was divided into three corridors with a resident assistant in charge of each. A head resident assistant was responsible for an entire floor. Gary Mason was president of the hall; Harrison Brookover served as dorm director and John McComb was assistant director. During the previous summer, the dormitory was used as a co-educational residence hall.

Two ham operators at Goodnow Hall spend their spare time sending and receiving with their ham radio equipment.



More than 250 mail boxes with combination locks line the wall in the main lobby. Each box is shared by roommates.





Goodnow Hall Executive Council—*Top Row*: Harrison Brookover, Eldon L. Mickelson, Carl F. Dresie, James W. Grabhorn, John W. Reed. *Bottom Row*: Robert D. Crangle, Gary E. Mason, Galen L. Schroeder, Max L. Allison.



Guitars and bongo drums add a contemporary atmosphere as residents of Goodnow Hall get together for an impromptu jam session. In their spare time, students use these lounge areas for television viewing and card playing.

Men's Resident Assistants—*Top Row*: John G. McComb, Ramon S. Harper, Mrs. Irene B. Meyers, Orville M. Hett, Harrison Brookover, Donald A. Dyer. *Second Row*: John H. Wiechman, John L. Cicmanec, Michael A. Koligian, James J. Adams, Dennis W. Ruckert, Ralph E. Stegner, Thomas C. Martin. *Third Row*: Max L. Allison, Theodore R. Collins, Glen D. Glazier, Warren K. Kennedy, Edward E. Dawson, Don B. Campbell. *Bottom Row*: Gale R. Seibert, Carl E. Jeans, James N. Allee, Raydon H. Robel, Lloyd E. Christie, Leland J. Pledger.



Tonkawa—*Top Row*: Harrison W. Brookover, Robert Y. Alexander, Leland M. Anderson, Gary L. Becker, Terry L. Biery, Larry G. Billings, Roger A. Bitter.

Second Row: John C. Boylls, Lawrence R. Brenn, Evan D. Capron, Dennis R. Chambers, Verne E. Claussen, Larry E. Dahlsten, Wilson L. Denton.

Third Row: William W. Dutton, Arlen W. Etling, Gerald L. Finlay, Richard K. Gibson, Albert E. Glad, James W. Grabhorn, Kenneth D. Harwood.

Fourth Row: Galen E. King, Kenneth K. Kingsley, George M. Krug, John C. Nagel, Howard W. Newsom, Carl L. Nichols, Robert A. Nuttelman.

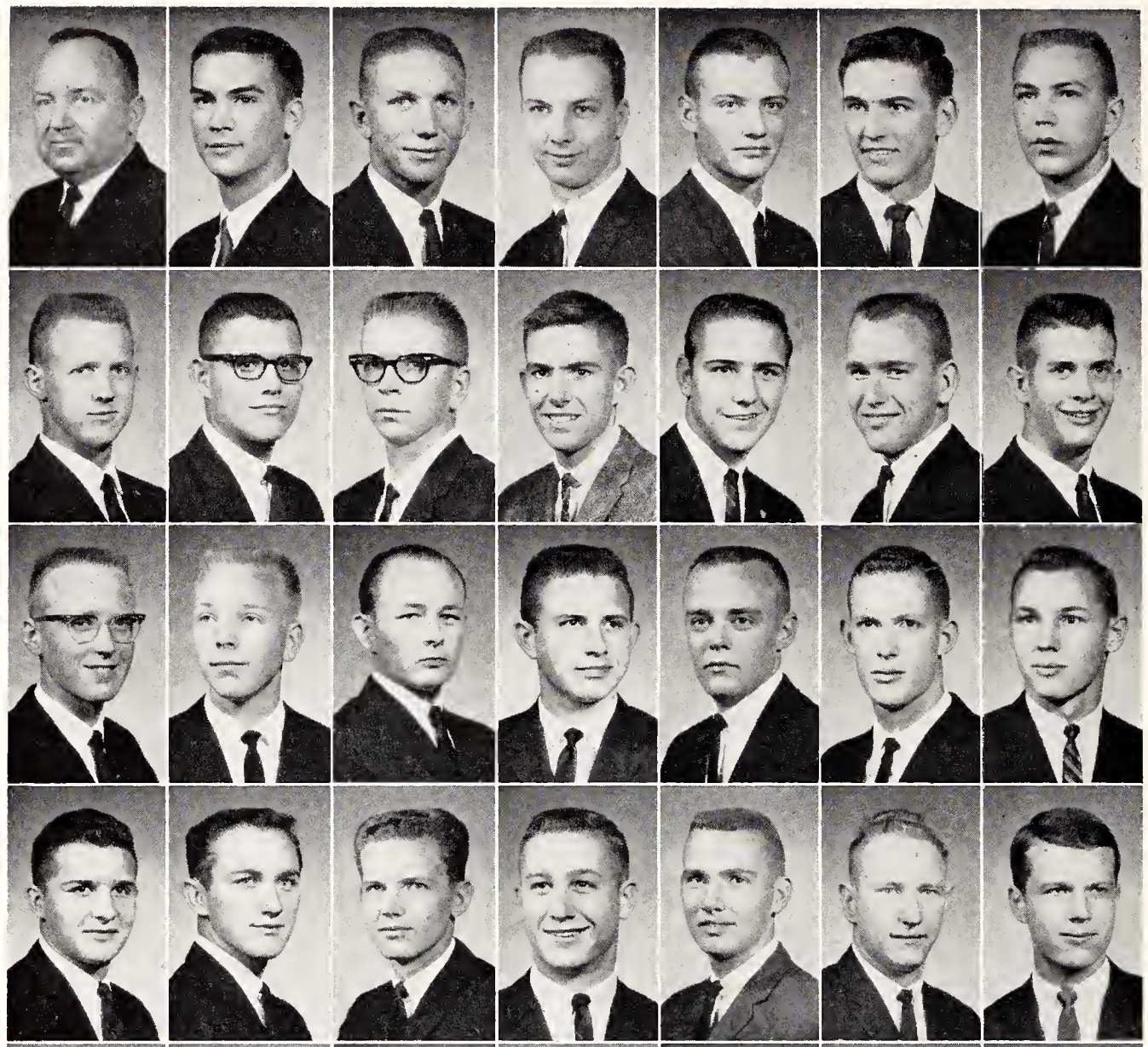

Fifth Row: Edward S. Oplinger, Steve H. Peery, Philip L. Peters, Larry R. Powell, Larry N. Prose, Robert L. Reynolds, Robert L. Riedel.

Sixth Row: Ric R. Rokey, Dennis W. Ruckert, John C. Schweiger, Jesse R. Scoggins, John D. Scott, Francis M. Shafer, Robert A. Sheppard.

Seventh Row: Clifford W. Shinski, Douglas C. Smith, Gary L. Spellman, John D. Stegner, Ralph E. Stegner, Rodney A. Stevens, Everett L. Thompson, Gerald C. Turner.

Bottom Row: Steven J. Van Hole, Jairo Villarreal, Lawrence N. Weigel, Thomas E. Whipple, Arthur W. Williamson, Robert G. Works, Dennis R. Wright, James L. Yager.

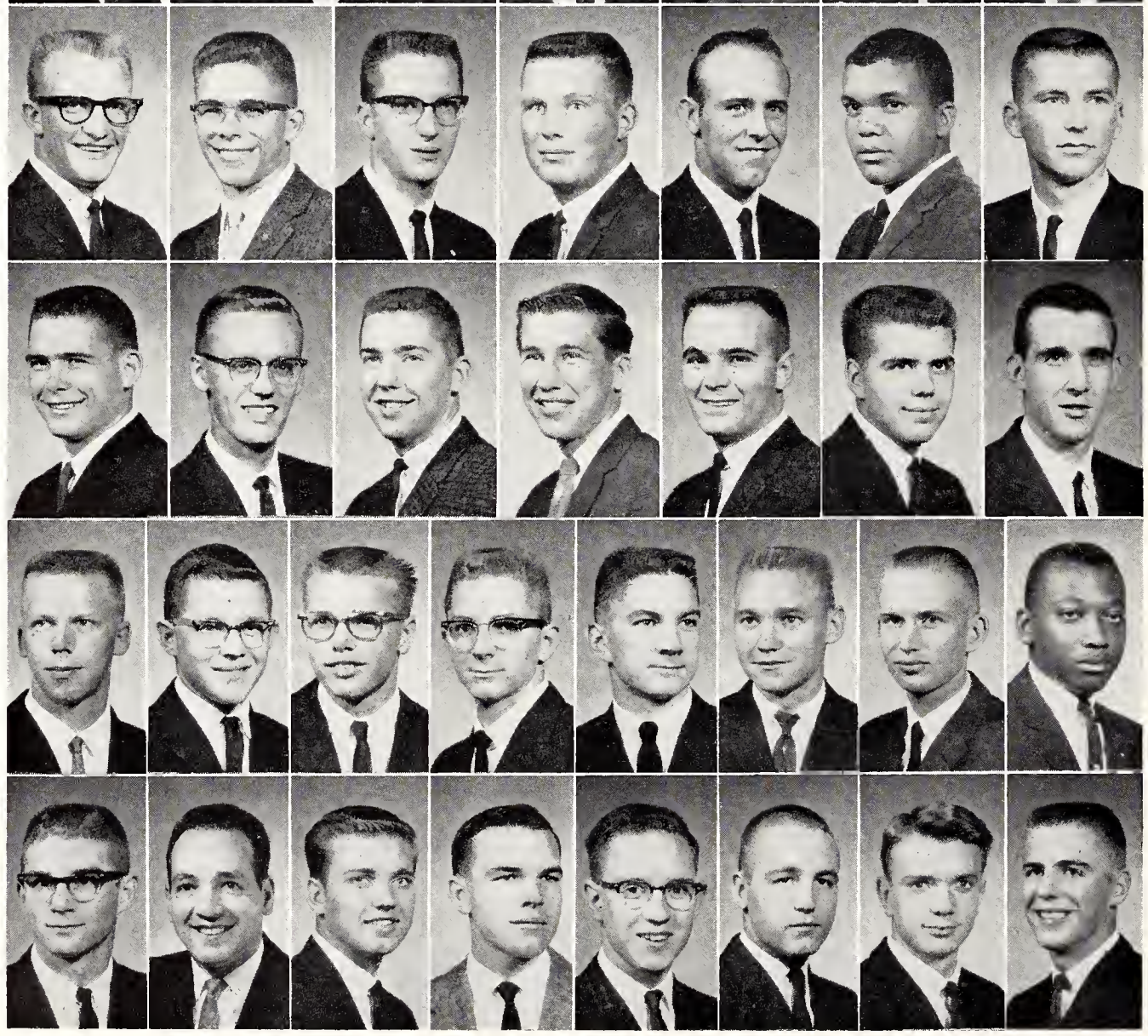



Seneca—*Top Row*: Everette G. Aldridge, Martin W. Aubuchon, Donald G. Aves, William C. Barker, Gerald A. Bird, Dale E. Brownlee, Robert C. Carlgreen, Barnard R. Chapman.

Second Row: Timothy P. Cheney, Eugene R. Clothier, Jerry G. Corbin, James J. Crawley, Gerald P. Crow, Robert T. Curry, Richard J. Darg, Edward E. Dawson.

Third Row: Gary L. Dettmer, Robert P. Fosmire, Larry D. Frazee, Harold D. Gardner, Richard R. Gordon, Larry J. Green, Allen L. Grunder, Patrick K. Harrold.

Fourth Row: Clark T. Heglar, John A. Heublein, Ronald M. Jackson, John O. Johnson, Carroll D. Jungel, William B. Kammer, James D. Kice, Leslie H. Kreger.

Fifth Row: Linn T. Leeburg, Larry F. Loftus, David N. Magaw, Jack H. Marker, Max T. Martin, Thomas C. Martin, John R. McKay, Robert H. Miller.

Sixth Row: Michael K. Moore, Robert E. Moulton, Glenn A. Newcomer, Leo J. Nocek, William R. Pate, William J. Plant, Leland J. Pledger, Daniel Q. Rankin.

Seventh Row: Howard E. Rivers, Frank A. Rogers, Steven R. Sankey, Ivan P. Schmidt, Robert Schnellbacher, Kenneth W. Seibel, Gordon E. Smith.

Eighth Row: John H. Spoelstra, John W. Stewart, Boris Suster, John H. Wahrman, John L. Webb, Dale E. West, William H. Wieland.

Bottom Row: Jerry L. Wilbeck, Douglas W. Williams, Richard A. Williams, Howard W. Wilson, Jerry L. Wilson, James L. Youngers, James W. Yust.

Comanche—*Top Row*: James J. Adams, James N. Allee, James A. Beard, Chester L. Berger, Mark C. Bergmann, Reginald K. Bessmer, Sidney D. Bieber.

Second Row: Jimmie L. Blakely, Wayne P. Bower, Donald H. Breit, Robert J. Camerlinck, James A. Case, Jerry L. Cassidy, Philip R. Chinn.

Third Row: Lloyd E. Christie, Robert R. Cudney, Donald F. Darling, Billy D. Darnell, Andre A. Darringrand, David L. Dickerson, Robert H. Dorian.

Fourth Row: Norman E. Elliott, Leigh L. Emigh, James P. Feren, Donald R. Ferguson, Larry P. Forgey, Warren K. Funk, Glen D. Glazier.

Fifth Row: Robert S. Griffin, Robert L. Jones, Merlin S. Keller, George Kinoshita, Jerald A. Kopp, Terry L. Kramer, Gail A. Lee.

Sixth Row: Don K. Lofgren, Paul E. Lundgren, Lloyd E. Lynn, Gary E. Mason, Joseph H. Mattare, Ernest P. McCarty, Larry J. McLain, Paul A. McLenon.

Seventh Row: Richard N. Mentzer, Gary W. Miller, Richard J. Musil, Gayle C. Norris, John W. Olson, Randy B. Patterson, Terry L. Patterson, Wayne L. Perk.

Eighth Row: George E. Petersen, John H. Ransopher, Howard E. Richards, Richard L. Riley, Charles A. Robertson, Ronald L. Salmans, Raymond C. Schaffer, John W. Schletzbaum.

Bottom Row: William T. Schiff, Aldren K. Shockley, Curtis L. Smith, Ralph E. Studebaker, Theodore W. Sutherland, Donald L. Sweat, Robert W. Woods, Donald E. Zimmerman.





Shoshoni—*Top Row*: Gerald L. Agnew, Eddie L. Avery, Robert O. Avery, Dennis J. Ayotte, Larry W. Bartel, Robert H. Becker, Andrew J. Bozarth.

Second Row: William M. Bryant, Philip D. Burford, Don L. Cobb, David R. Corbin, William G. Coupland, Vernon D. Cowan, Robert D. Crangle.

Third Row: Carl F. Dresie, Charles K. Eby, Don W. Fleming, Douglas D. Gardner, Larry R. Gibson, George D. Goedel, Quaisar M. Hanif.

Fourth Row: Charles W. Hanson, Dwane E. Hemphill, Dean L. Henning, Terry J. Hinnen, Earl W. Hole, Glen M. Honeman, Frank W. Howard.

Fifth Row: William R. Jacobs, Ronald D. Jefferies, Jerry C. Jones, Gregory D. Kendell, Fred L. Kesinger, Larry E. Kingsley, Ronald F. Lacy.

Sixth Row: Frederick G. Lange, Kar W. Leung, Kit J. Lewis, Lonnie K. Markley, Boyd E. Masten, Robert A. Meyer, William M. Middleton.

Seventh Row: William A. Morris, Joel R. Murphy, John A. Neal, Edward C. Odell, Price W. Oman, John C. Peck, John W. Reed.

Eighth Row: David A. Reusser, Terrence S. Rice, Raydon H. Robel, Marvin R. Rogers, Larry D. Rosenstiel, Grover C. Rundell, Thomas O. Schimke.

Bottom Row: James R. Sim, Wayne G. Sjoberg, Stanley M. Slaven, Melvin V. Splitter, Bradley E. Stamets, Albert H. Strecker, DeWayne D. Wallis, John H. Wiechman.



Arapaho—*Top Row*: Max L. Allison, Dave F. Anderson, Richard A. Barta, Thomas Z. Beery, William M. Bolnick, Robert H. Brown, James B. Bunney.

Second Row: Richard L. Calcara, Ronald D. Carr, Stephen L. Carson, Thomas L. Colvin, Terry L. Corr, Richard L. Donaldson, Daniel O. Dunavan.

Third Row: Melvin L. Eltiste, Frederick D. Engler, William C. Foltz, Kenneth L. Francis, James M. Gfeller, Lee R. Gilmore, William T. Gordon.

Fourth Row: Larry M. Gray, Charles W. Guthrie, James A. Harders, Larry J. Harrington, Ralph E. Haug, Donald C. Haverkamp, John M. Hayden.

Fifth Row: Richard B. Hillman, David N. Hollis, Michael G. Hunter, Carl E. Jeans, George S. Jensen, Donald J. Keating, Kenneth R. Kimbell.

Sixth Row: Kenneth D. Knapp, Michael A. Koligian, Hal A. Lassman, Paul E. Lindquist, Ronald T. McDonald, Gary R. Mehl, Eldon L. Mickelson, Marshall F. Miller.

Seventh Row: Robert L. Mitts, Roger L. Moore, James P. Murphy, John M. Novosel, Sherman F. Ogle, Henry D. Payne, Arnold J. Reichuber, Ervin C. Reimer.

Eighth Row: Ronald E. Rezac, Richard A. Riggs, Lewis Rosenblatt, Dale L. Royer, Ronald L. Schindler, Russell G. Sears, Gale R. Seibert, David W. Simmonds.

Bottom Row: Robert E. Stauth, Fred S. Stivers, Norris M. Taylor, Richard L. Townley, Marvin L. Vialle, Michael L. Wentz, Dan E. Wilson, Edmond T. Wolfram.



Pawnee—*Top Row*: Clyde L. Allen, Karmon D. Almquist, Thomas W. Badger, Terry G. Banker, Lindsay M. Barclay, Douglas W. Bergmann, Gary D. Bohn.

Second Row: Dennis P. Borland, Dewey E. Brownback, Donald W. Butts, John L. Cicmanec, George M. Cleveland, Theodore R. Collins, Jose D. Cordova.

Third Row: Thomas D. Denchfield, Daniel A. DeNoon, Johnny J. Emery, Dean P. Fankhauser, Wilfred L. Farnham, John J. Fitzgerald, Merle D. Fritzemeier.

Fourth Row: Robert S. Frye, William C. Gettler, Thomas E. Greene, Roy O. Grieshaber, Jerry L. Hamilton, Brian T. Haupt, Ray F. Hill.

Fifth Row: William E. Hooten, Frankie J. Hopkins, Peter D. Humbarger, Kenneth D. Jehlik, Jack R. Klotz, George F. Marble, Theodore S. Mauck, Edward A. Meenen.

Sixth Row: Michael C. Metz, David L. Meyer, Edward P. Miller, Walter A. Miller, Larry D. Nicholson, Reid L. Norman, Gary D. Owen, Harry B. Perry.

Seventh Row: Gary D. Phillips, George E. Raymond, Ronald G. Robben, Gary R. Ross, James W. Rowland, Michael W. Ryan, Galen L. Schroeder, Douglas C. Seibel.

Eighth Row: Edward F. Shank, Phillip C. Shehi, Kegham K. Shiranian, Bruce E. Slagle, Donald D. Smith, Merrill F. Sproul, Leo G. Staley, James R. Stone.

Bottom Row: John C. Taylor, Peter B. Thomas, Larry D. Whitehouse, John C. Williams, Robert H. Williams, Mitchell Wolak, Albert N. Yenkey, Noel E. Zahn.

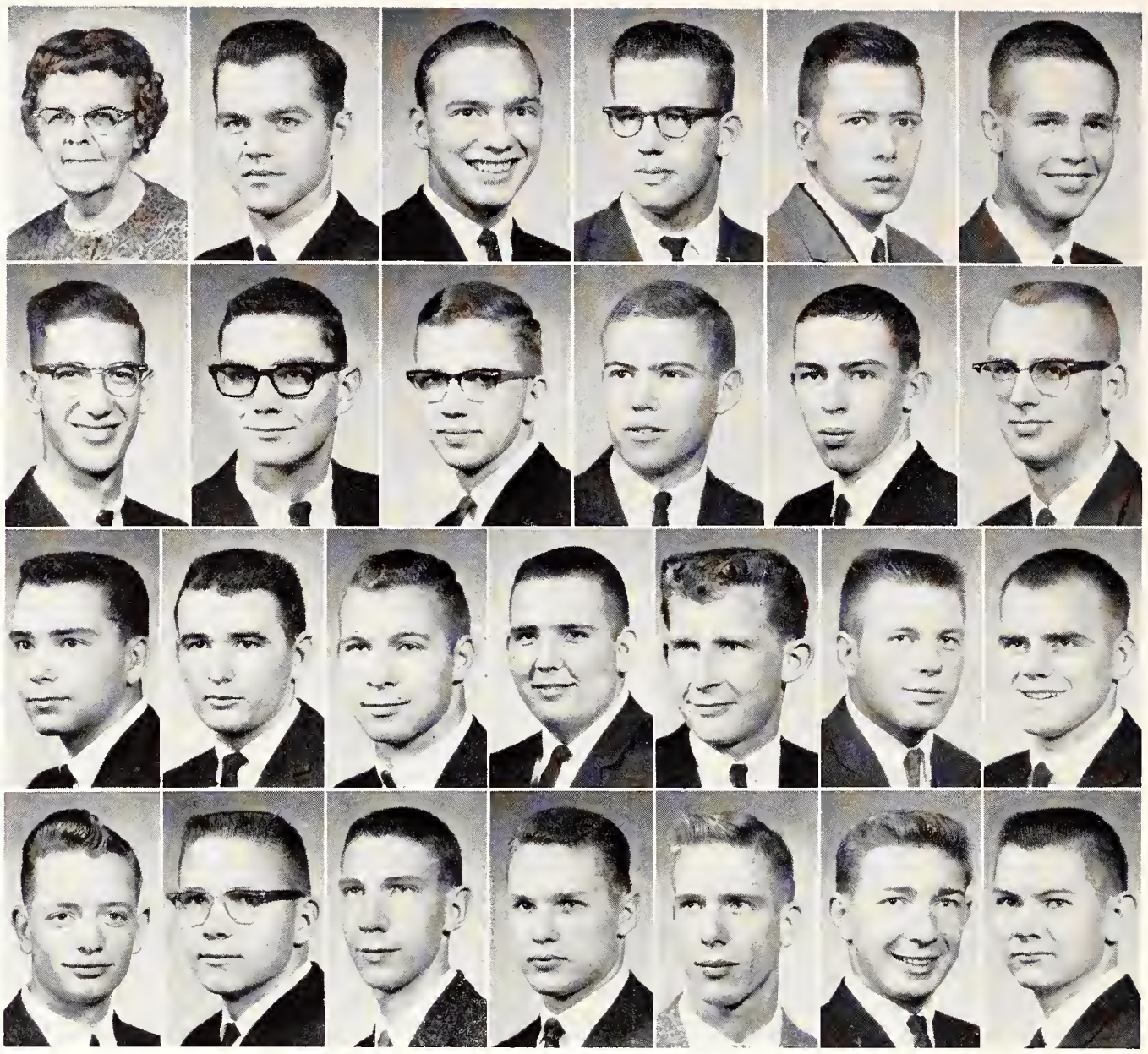

La Citadel—*Top Row*: Mrs. L. T. Smith, Dennis E. Allacher, Marvin L. Burfield, Ronald P. Daugharthy, Ronald J. Engan, Larry M. Evans.

Second Row: Dwight A. Gillidette, Roger C. Hamm, Charles R. Heidrick, Richard G. Heikes, Donald R. Jones, Frank W. Lambert.

Third Row: Thomas J. Lawrence, James L. McConnell, Mike L. Moser, Leon E. Nugen, Garth L. Peterson, Charles J. Purma, Rodney C. Smith.

Bottom Row: Robert A. Sparks, Gary L. Sullivan, Ralph M. Tapphorn, Larry G. Thomas, Warren D. Toedman, Dennis C. Trabant, Thomas A. Webb.

A pass-receiver for an afternoon football game at the La Citadel house is hauled down before the pass is thrown.



Man from Viet Nam Speaks at La Citadel

Tran Toan, a student from Viet Nam who was one of several dinner guests at the La Citadel house, spoke to the residents on the customs of his country. Other guests at special dinners included A. Thornton Edwards, housing director, and his wife.

Jerry Lawrence, house president, co-ordinated the group's participation in their scholastic, cultural, intramural and social programs. The men planned a Christmas party and caroling session for the Holidays. Such campus organizations as Alpha Phi Omega, Newman Club, the American Institute of Architects and the Pre-Veterinary Medical Club counted La Citadel members. Another was active in the American Institute of Industrial Engineers.

La Citadel has been recognized as an independent organized house for nine years since the housemother, Mrs. Ola Smith, began work at the 25-man home.

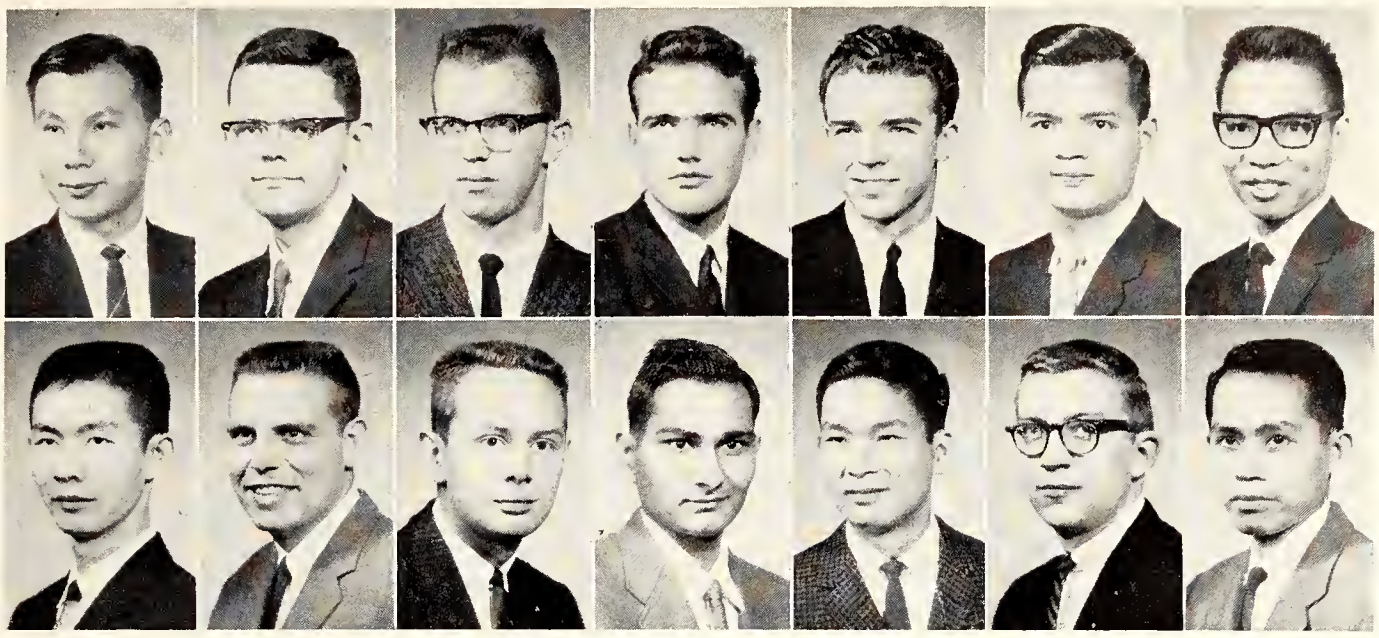

East Stadium—*Top Row*: Chong H. Chan, William D. Davis, Wayne O. Evans, David E. Gordon, Earl W. Hoffman, Prayonk Kalaton, Yuen F. Kwok.

Bottom Row: Fang M. Lin, Edward J. Morgan, Lowell E. Moser, Himatlal S. Parekh, Chong J. Park, Kurt C. Rethwisch, David S. Serate.

East Stadium Houses Male Grad Students

Fourteen male students lived in East Stadium which was opened as a resident hall by the University in the fall to accommodate graduate students. As was done in West Stadium, the men ate their meals in Goodnow Hall dining hall. Because East Stadium housed graduate students, there was no formal organization as was found in undergraduate dormitories. The two graduate assistants, Bill Davis and Earl Hoffman, were responsible for hall supervision. Wayne Evans was the Graduate School Student Council representative. Curriculums included mathematics, physics and agronomy. Some of the residents served as graduate assistants to faculty.

OK Residents Collect Stamps for Project

Cancelled stamps were collected and sent to the United Church Overseas Relief as a community service project by the residents of the OK House. The stamps were later sold and the funds were spent to buy milk for underprivileged children in other lands. Toys were also collected by the men to be given to a local orphanage as a Christmas gift. Giving toys to the orphanage has become an annual project for the 28 residents living in the organized house.

One resident of the house was a member of Sigma Tau. An annex to the house was maintained for the third year. Ross Olson served as president for the fall semester and Fred Folsche, for the spring term.

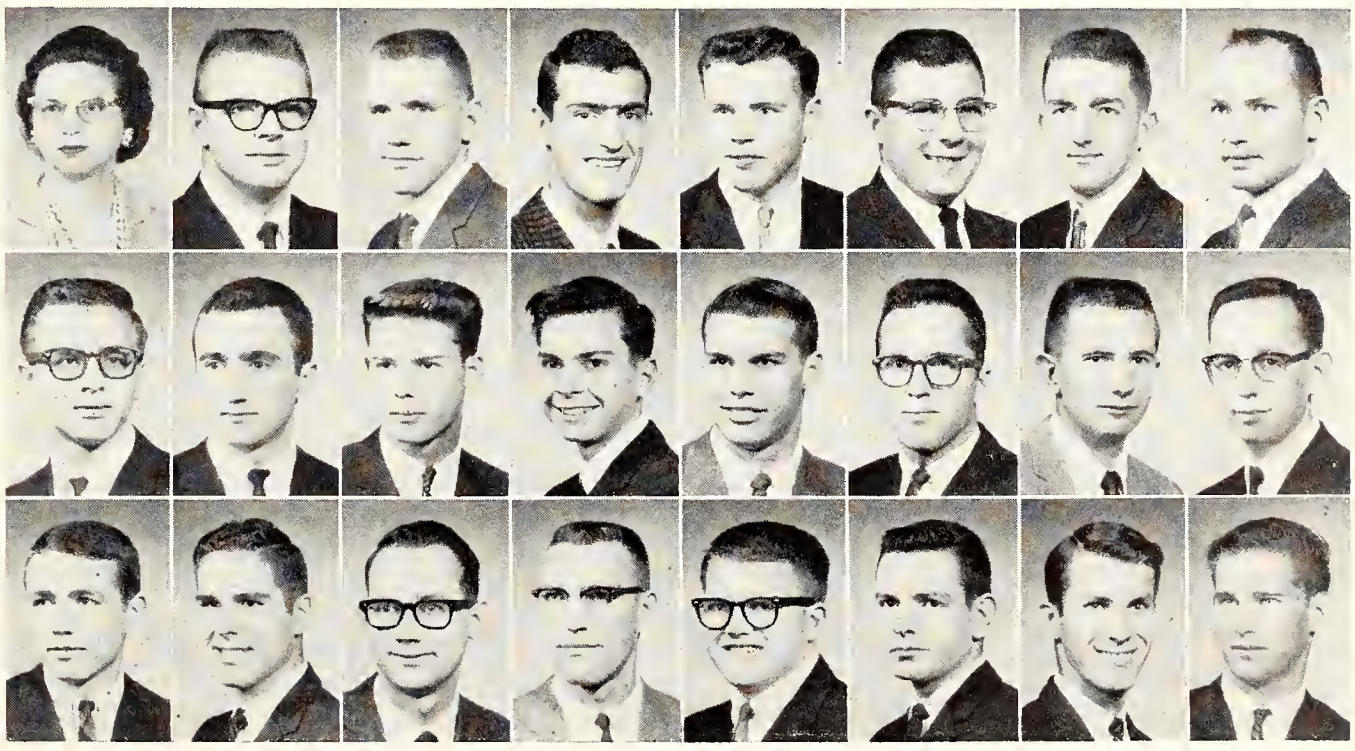

O K House—*Top Row*: Mrs. Stuart Walter, David L. Bangle, Michael D. Blackburn, Burt E. Eustace, David P. Fairbanks, Paul G. Fisher, Fredrick H. Folsche, Obed M. Fricke.

Second Row: Donald S. Goering, Gary D. Graber, Peter R. Hauck, Charles H. Hightower, Ronald L. Janne, Wayne R. Kent, Donald L. Kiser, Larry E. Krob.

Bottom Row: Bill W. Murphy, Ross A. Olson, Donald G. Riggs, John K. Senne, Mark L. Sigg, Gale G. Simons, David A. Sullwold, Rex L. Tennant.

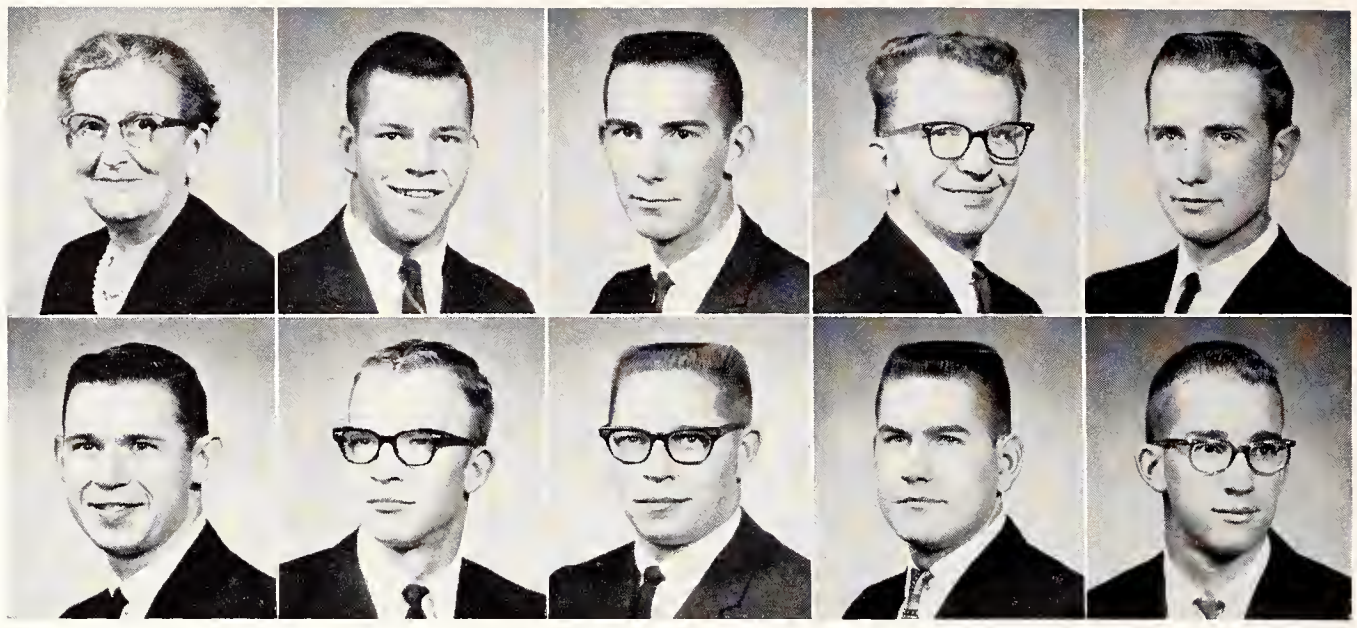

Acropolis — *Top Row*: Mrs. Ethel Stockwell, Thomas E. Baily, Max B. Handlin, Gary R. LaShell, Richard E. Mattas.

Bottom Row: Ronald C. Metzger, Edward J. Oborny, John L. Olsen, Philip N. Rogers, Keith E. Watkins.

Acropolis Men Give Gifts for Needy Family

The men of Acropolis accented the Christmas festivities with a party at which they donated children's gifts to a needy family. The 11 members of the independent men's organized house were active in intramurals, participating in basketball, volleyball and softball events during the year.

The Agricultural Education Club and the American Institute of Architects counted Acropolis members. In addition, the men belonged to the Sociology Club, Sigma Theta Epsilon and A Capella Choir.

Kasbah Dweller Gets Chicago Trip for 4-H

Winner of a trip to the National 4-H Club Congress in Chicago was a member of Kasbah, independent organized men's living group. Residents of the 19-man house belong to Sigma Tau, Newman Club, Collegiate 4-H and the gymnastics team. Participation in most of the intramural sports, with emphasis on basketball and football, was undertaken. They also invited dates to attend their spring picnic. Dave Sykes was president during the spring semester and Sam Knecht for the fall.

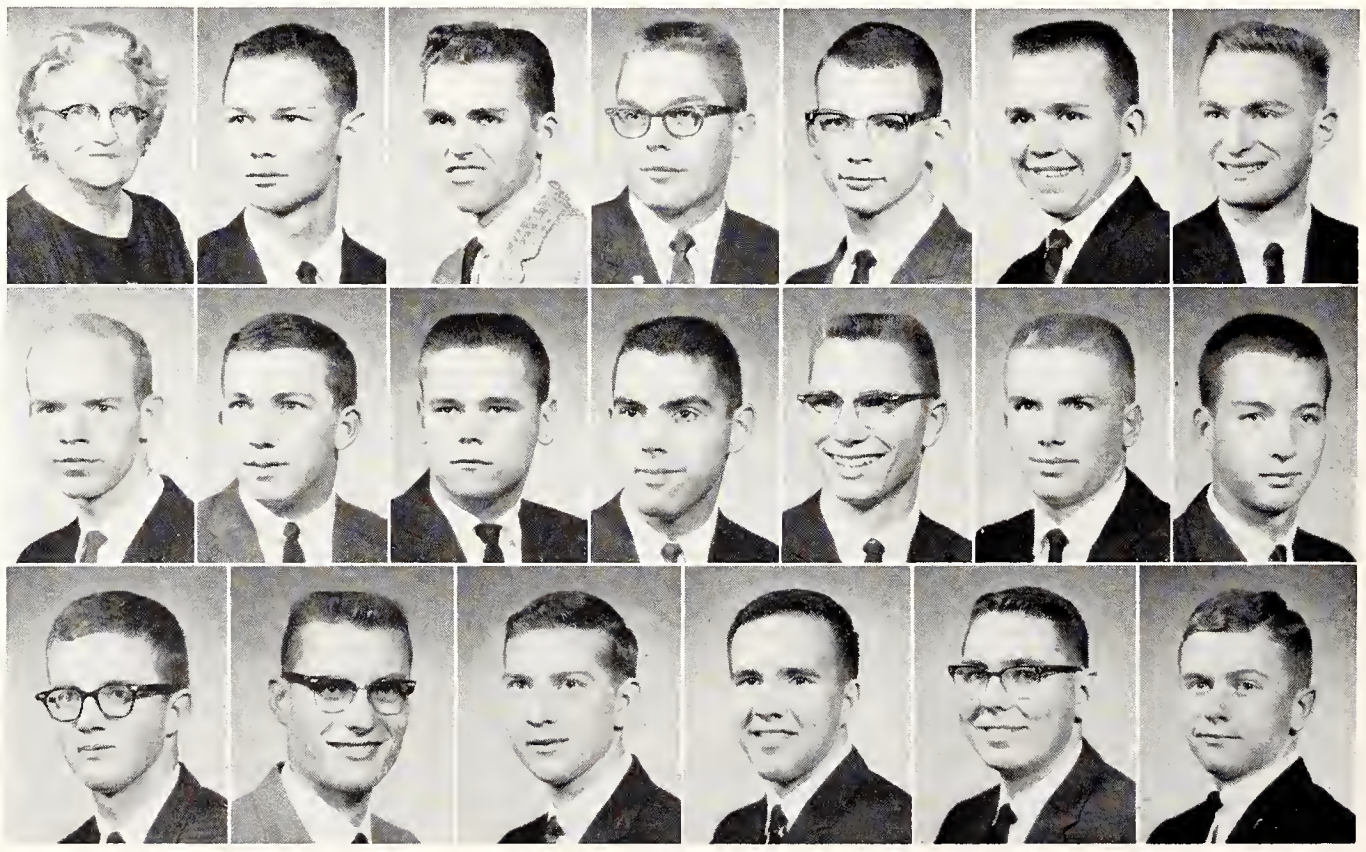

Kasbah House — *Top Row*: Mrs. E. E. Rogers, Jack R. Cook, Claude T. Crawshaw, Lynn A. Dean, William A. Fagot, Larry D. Fluke, Allan H. Gobuty.

Second Row: Robert M. Hamlett, John G. Hayes, Thomas V. Heiman, Samuel W. Knecht, Gerald L. Lefmann, James T. Marsh, Ronald C. Metzger.

Bottom Row: Clark L. Ritchey, Ivan L. Rottinghaus, James W. Scheetz, Steven K. Sindt, Claude D. Sykes, Melvin E. Thompson.

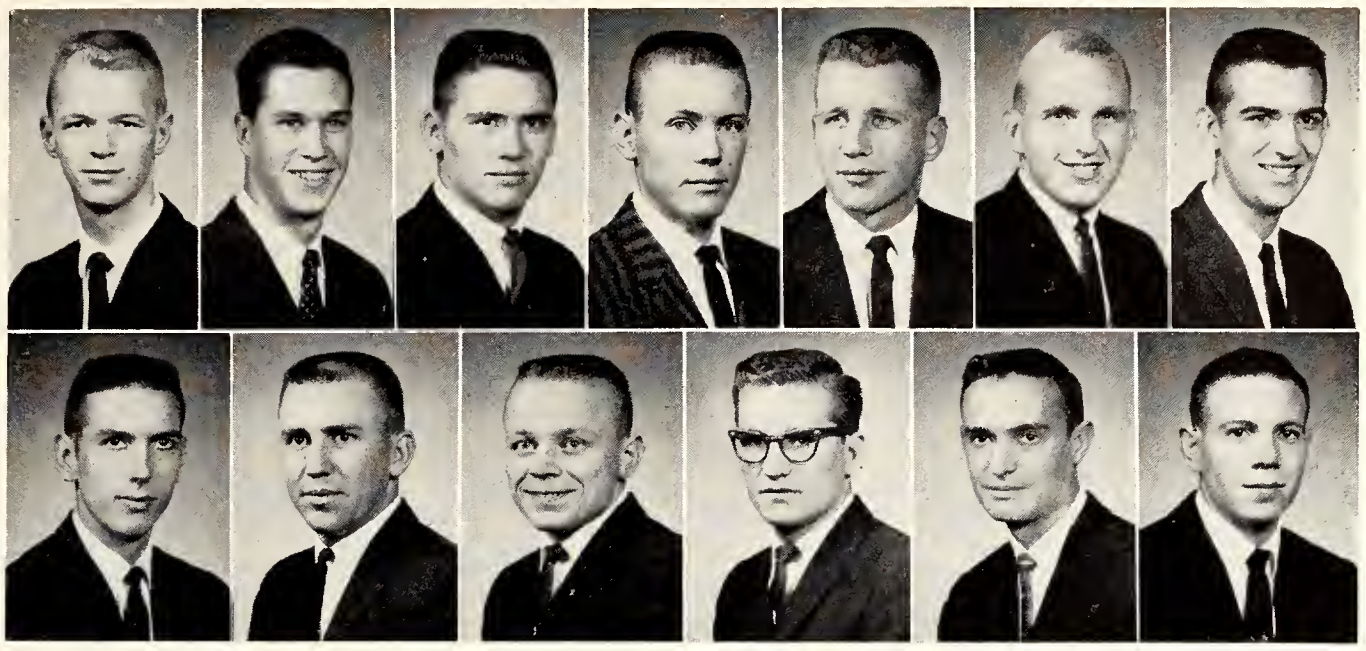

House of Williams—*Top Row*: Richard A. Brown, Gary H. Burton, Dale K. Christensen, Robert C. Hallgarth, Robert H. Kleinschmidt, Gene F. Koester, Larry A. Osborne.

Bottom Row: Rex D. Osborne, Ralph W. Peterson, Stephen L. Reedy, Edwin L. Ryser, William R. Stull, Dennis D. Whalen.

Williams House Plans Regular Union Meals

Dinner at the Union was a regular monthly social event for the 15 men living at the House of Williams. In the fall, a wiener roast and group-sing followed a hayrack ride to the Top-of-the-World. Members planned a formal in the spring.

Holder of a Putnam Scholarship, a Sparks Scholarship winner and a varsity baseball player lived in the house. In intramural competition, the house participated in eight sports divisions.

Until the new owners, Mr. and Mrs. E. E. Willyard, purchased the house in the fall, it had been operated by its founder, Mrs. Katherine Williams.

Parsons Hall Begins Primary Organization

Parsons Hall became an organized men's independent house for the first time in the fall. Located at 1334 Fremont, it was under the leadership of President Carll Kretsinger, and was organized two weeks after the beginning of the first semester. Mr. and Mrs. Stanley Parsons acted as houseparents and prepared meals for the 22 students in the house.

Activities of the residents included exchange dances with women's dormitories and intramural participation. The primary objective of the men was organization within the house, election of officers in the fall and orientation on campus.

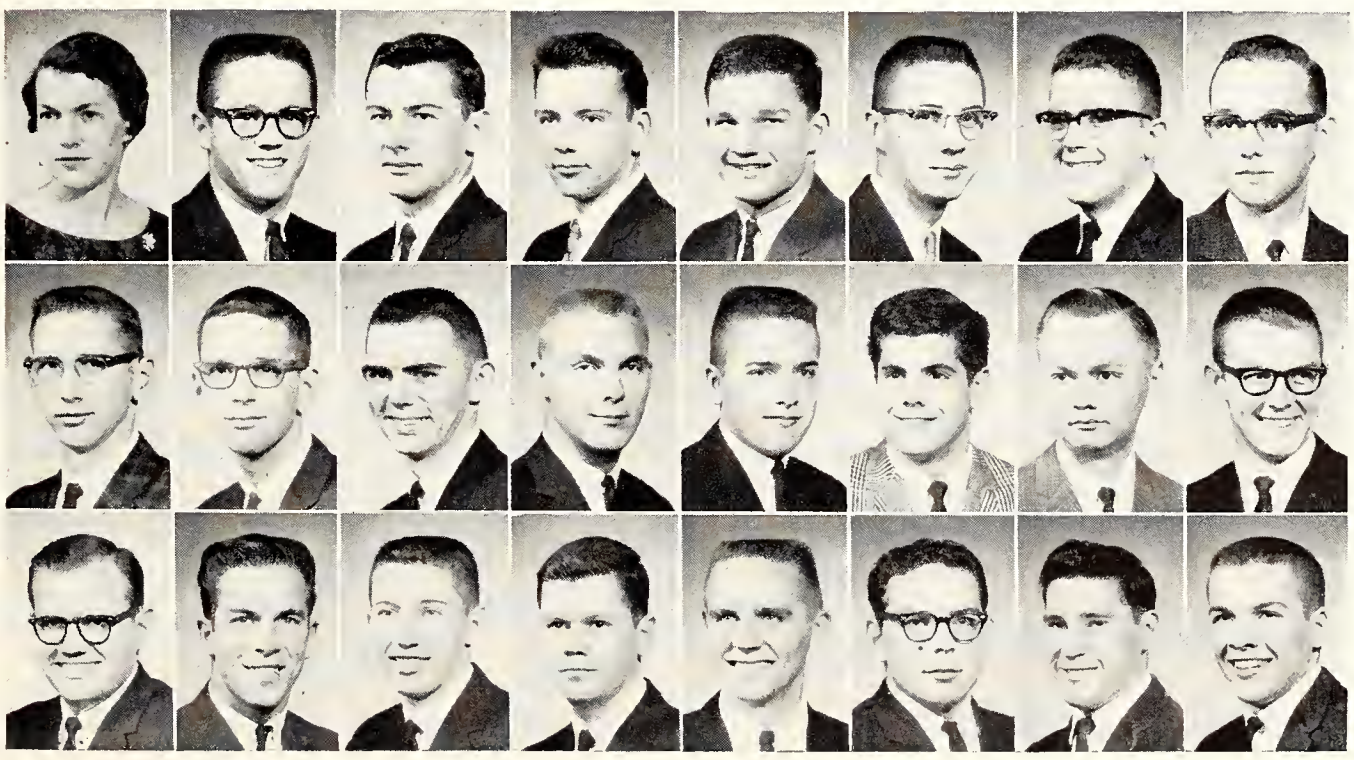

Parsons Hall—*Top Row*: Mrs. Stanley Parsons, James H. Anderson, James C. Asher, Rupert L. Bencini, Harry M. Brown, James L. Conrad, Jimmie R. Courter, Jerry L. Covert.

Second Row: James M. Decker, Phil D. Farmer, Glenn L. Gordon, Frank N. Hoopingarner, Quentin F. Hurst, Jeffrey E. Israel, Carll J. Kretsinger, Alan D. McMillian.

Bottom Row: John B. Meeks, Frankie R. Reida, Dale M. Richardson, Michael L. Roy, Rollin R. Shocklee, William W. Smith, Charles A. Walker, Joel T. Weigand.

West Stadium Again Holds Male Students



Ping-pong equipment provides the men of West Stadium with the opportunity to relax and improve their game.

After one year as a women's residence hall, West Stadium was utilized again as living quarters for men, housing 152 students. Remembered on campus as the former residence of basketball favorites, the stadium was remodeled to accommodate the men.

Special projects undertaken by the group were the entrance of decorations for the Centennial Homecoming competition and decoration of the stadium for Christmas. Social highlights included a Halloween party, a spring formal and exchanges with Boyd, Putnam and Van Zile halls.

Residents were active in men's intramurals as well as Union committees, honorary societies, musical productions and campus political organizations.



West Stadium — *Top Row*: Mrs. Irene B. Meyers, Arthur A. Adams, Duane F. Alwin, John H. Anderson, James A. Armbruster, Richard Barngrover, Robert A. Beck, Claud K. Bell.

Second Row: George H. Bellairs, Robert C. Blaylock, Richard M. Boldin, Michael P. Boline, Miguel A. Borri, Donald R. Breault, Daniel A. Breneiser, Merwin L. Brown.

Third Row: William W. Buisch, Larry G. Campbell, Joseph F. Caron, Randolph B. Chapman, Ralph D. Christian, Jere L. Compton, Jimmy C. Cook, John B. Corwin.

Fourth Row: Rex E. Cross, Martin H. Crumrine, Gerald E. Darnell, Ronald L. Daubert, James R. Dobbins, Donald A. Dyer, Zimri A. Enos, John C. Farhy.

Bottom Row: William V. Fleek, Glen H. Fountain, John S. Frey, Robert D. Friesen, Roy M. Garrigues, Bradley F. Glasco, Curt R. Gockel, Charles M. Graves.



West Stadium — *Top Row*: Spencer B. Graves, Stanley W. Grecian, Eugene L. Gross, Dwayne L. Hageman, Thomas M. Hanlon, Ramon S. Harper, Frank D. Harrison, Lawrence J. Hayden.

Second Row: Gordon E. Heitlinger, Orville M. Hett, David S. Hodgson, Edward S. Hodgson, Larry J. Hovey, Bernard A. Hugo, Michael K. Ireland, Dean K. Johnson.

Third Row: Paul S. Johnson, Roney L. Joy, Warren K. Kennedy, James L. Kilroy, George C. Kirk, Kenneth E. Kirkham, Richard B. Kramer, Dennis D. Lambert.

Fourth Row: Adrian C. Lanoue, Chieng Lao, Perry F. Lawson, Lee S. Leichtling, Steven L. Leuthold, Robert L. Masters, Philip V. Mathews, Albert R. Mathias.

Fifth Row: James L. Maxey, Robert C. McGill, Larry M. Miles, William T. Moore, Robert A. Mosley, William W. Mueller, James F. Nesmith, Lynn W. Newcomer.

Sixth Row: Larry T. Norden, Richard S. Paddock, John E. Palcher, William L. Parks, Jon D. Peters, Rodney D. Petersen, Thomas W. Rhodes, Edward L. Rork.

Seventh Row: Howard S. Rowe, David E. Saven, William J. Schrandt, James C. Seymour, Harry C. Shenk, Douglas G. Simms, Harlan D. Stauffer.

Eighth Row: Ernest M. Stuckler, Kenneth F. Swinney, James D. Trapp, Louis E. Truhlicka, Douglas Van Wickler, Paul J. Vincent, Charles R. Weldon.

Bottom Row: Robert C. White, Stephen H. Wible, William P. Wilkinson, Douglas T. Wilson, William L. Winkley, Larry F. Worthington, Carl J. Zohner.



Night shirts and caps designed and made by the residents of Smurthwaite were given as favors at their Christmas formal, Wonderland in Ice. Informal entertaining was also enjoyed by the girls who reside at 1500 N. Manhattan.

Smurthwaite Women Observe Anniversary

Smurthwaite Scholarship house for women celebrated its first birthday in October with a dinner at which Miss Georgiana Smurthwaite was guest of honor. The scholarship house was completed in the spring of '61 through the cooperation of the Kansas State and the Kansas Home Demonstration Council. Headed by a kitchen and a house manager, girls living in the cooperative house served on housecleaning and kitchen crews and performed cleaning and cooking necessary for the 65 residents. Each woman spent eight hours a week at household chores.

At Christmas, 30 Smurthwaite girls caroled at four rest homes, taking a fruit basket to each. Forty-six couples attended the season's party, Wonderland in Ice. The spring calendar included a Rhapsody in Roses Formal. Members' activities included Putnam Association, Omicron Nu, Phi Upsilon Omicron, Kappa Delta Pi, and Alpha Lambda Delta.



Smurthwaite Scholarship House—*Top Row*: Mrs. Lisbeth Patton, Beverly K. Ahlstedt, Ann C. Albers, Sheryl L. Alloway, Cheryl L. Ayers, Pamela M. Baker, Joyce J. Berk, Adonna J. Blair.

Second Row: Loretta L. Claycamp, Judith A. Cowdrey, Mildred L. Criswell, Rae M. Dodge, Joann L. Droge, Suzanne Dubois, Gwen M. Dudley, Joyce A. Duesing.

Third Row: Johnnie S. Duffner, Nancy A. Eilrich, Mary L. Esau, Diane E. Farney, Shirley J. Faulk, Nancy L. Fisher, Mary F. Flentie, Ann E. Friesen.

Bottom Row: Karen S. Gattis, F. Johanna Grennan, Dorothy J. Harper, Jeanette H. Johnson, Louise A. Juvenal, Phyllis J. Kaff, Erma J. Karr.



Smurthwaite Scholarship House—*Top Row*: Arlene S. Kastle, Evelyn L. Lewis, Jean E. Lyne, Darlene D. Maddy, Jeanettia M. Mannen, Jeanette J. Mathias, Sandra S. Matthaei.

Second Row: Deanna M. McCracken, Nancy J. McNees, Sherrill S. Minneman, Carole J. Moller, Evelyn E. Moody, Marilyn A. Moxley, Linda K. Niedenthal.

Third Row: Barbara P. Noble, Donna L. Noll, Mary G. Packard, Vernita J. Peeks, Nancy L. Proctor, Linda J. Reed, Rama J. Risley.

Fourth Row: Janice E. Shoup, Janice A. Sides, Elaine F. Strahm, Carolyn D. Stratton, Janice K. Stucky, Barbara J. Symns, Patricia A. Tanner.

Bottom Row: Joyce L. Toney, Rebecca L. Tucker, Della J. Turpin, Barbara J. Webber, Myrna S. Wehrman, Karen E. Whitehead, Marabeth Zimmerman.

Relaxing from their daily routines, residents of Smurthwaite Scholarship House gather in the living room for informal harmonizing before dinner. The piano is also available to the girls for practicing their music lessons.



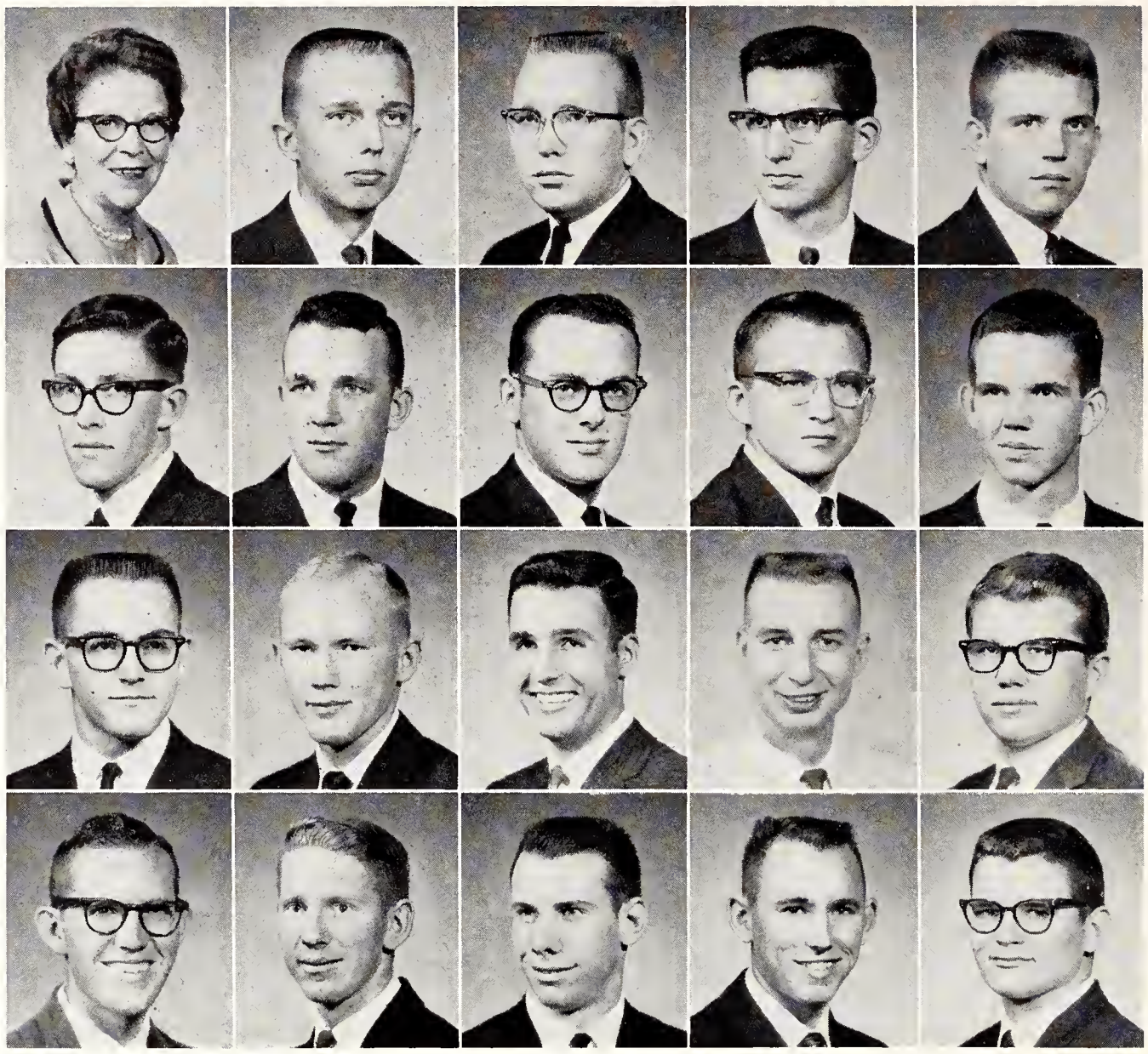

Smith Scholarship House
Top Row: Mrs. Lucile Little, Norman H. Anderson, Larry C. Arnett, David N. Arnoldy, James R. Banz.

Second Row: Gary D. Barrons, Gary L. Creager, James C. Duston, William C. Ellis, Steven M. Evans.

Third Row: James L. Finney, Gary L. Haden, Larry L. Hagerman, Leslie D. Heacock, Ralph E. Hibler.

Bottom Row: Thomas R. Hill, Thaine H. Hoffman, James R. Holeman, Donald W. Honeyman, Keith W. Hooper.

With all the comforts of home, Smith men use leisure time for a mind-challenging game of chess or watching TV.

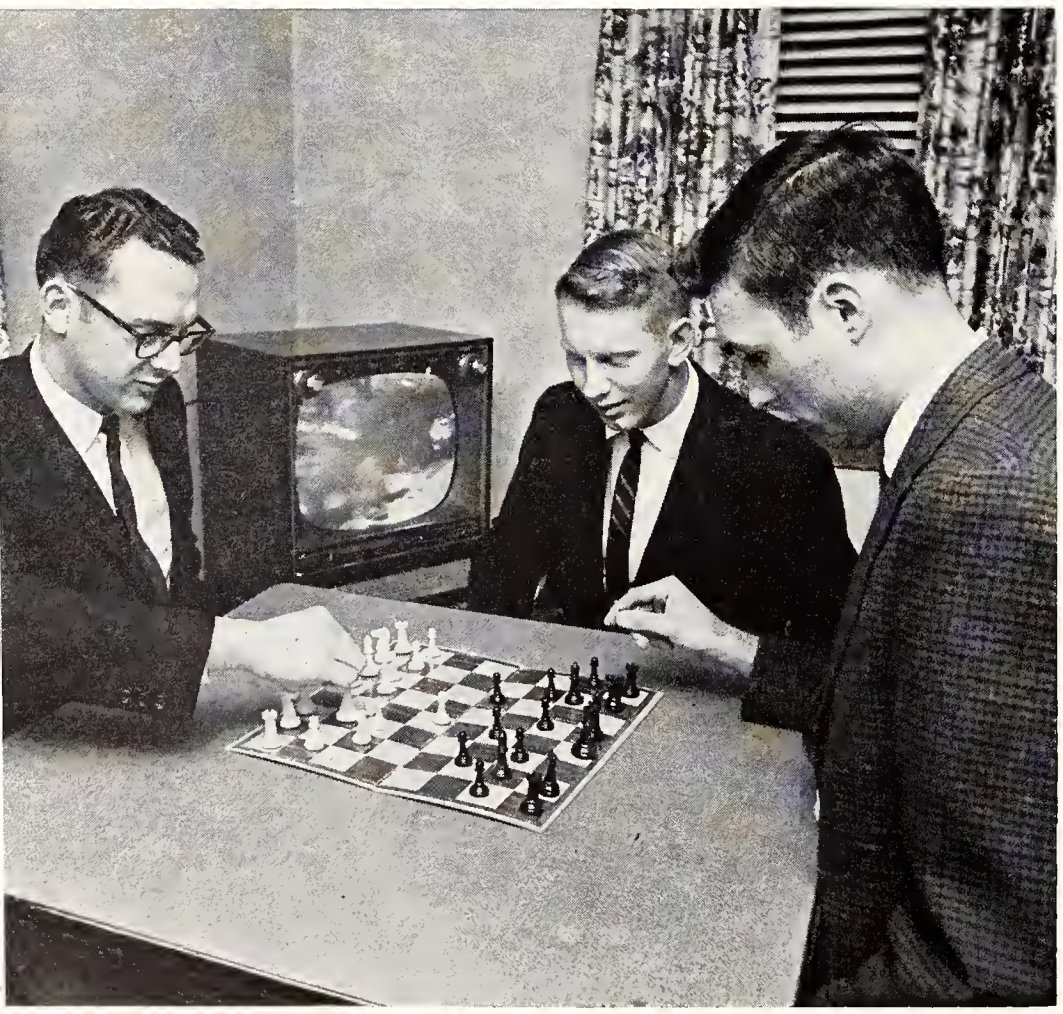

Smith House Tallies High with Honoraries

Among the 45 men living at Smith Scholarship House were two Putnam scholars as well as members of Sigma Tau and Eta Kappa Nu. Musical talent ran high, with the house boasting members in Bluemont Singers and Men's Varsity Glee Club.

Founded in 1958, Smith was the first scholarship house on the K-State campus. Members were selected on the basis of university entrance test scores and grade averages. In order to remain in the house, a student was required to maintain a 2.5 average. Members cooperated in performance of house duties and cooking to minimize operating expenses.

Residents of the house enjoyed a varied program of social activities, including a Heaven and Hell Party, Christmas party and a spring formal. A series of exchange functions with women's living groups on campus rounded out the social calendar.



Christmas decorations that festoon the Smith Scholarship House at 331 N. 17th are the only indicators of the snowless season. Jim Duston was the house president and Mrs. Lucille Little, housemother, for the 45-man group.



Smith Scholarship House —*Top Row*: John C. Irwin, Carrol R. Johnson, Richard D. Knewtson, Marcus L. Knight, Lyle D. Krehbiel, Ronald M. Kruse.

Second Row: LeRoy G. McMillen, Joel D. Ohlsen, Wayne A. Pearson, Michael B. Peterson, Ronald L. Peterson, Leonard G. Purvis.

Third Row: Thomas M. Rawson, Roger U. Rea, Michael J. Reiter, Franklin H. Ross, Norman R. Schneider, Don M. Seyfert.

Bottom Row: C. Joseph Stallbaumer, Keller F. Suberkropp, Terry A. Swanson, David A. Warner, Joseph A. Zutterman.

Straube Scholarship House—*Top Row*: Mrs. Ila Wells, Dean J. Alpert, Fred R. Anstaett, Robert E. Baker, James L. Barnhart, Ronald L. Boyer.

Second Row: Montford L. Carpenter, Bing Chiang, Lawrence E. Cox, David H. Cromwell, James L. Gray, Benny G. Gruber.

Third Row: Gale W. Hamilton, Gerald R. Haworth, Gerald G. Henderson, Duane M. Henrikson, Oliver W. Holmes, Roland Isernhagen.

Fourth Row: James R. Jaax, Jerome A. Jackson, Kermit W. Jelmeland, W. Lee Kaff, Lewis G. Killebrew, Earl W. Legg.

Fifth Row: Larry A. Lewis, Stephen M. Lintecum, Joe L. Mauderly, Mickey D. McClung, John R. Mead, Alan A. Moore.

Sixth Row: Carl W. Nelson, Jan L. Norman, Jerry A. Ogburn, Keith F. Olson, Walter J. Reichert, William E. Richard.

Seventh Row: John D. Scribner, Arthur L. Stoecker, Vincent E. Sweat, James D. Thompson, Peter P. Tong.

Bottom Row: Duane O. Townley, Edward H. Wegman, Harold D. Williams, Herbert F. Zabel, Stephen B. Zeigler.





Two men on kitchen duty baste meat loaf, fulfilling part of the chores required for Straube's cooperative living.

Straube Invites Men For Culture Program

Faculty members were invited to speak on Monday evenings as a part of Oscar E. Straube Scholarship House's cultural program. Special interest was also directed at the People-to-People international program and the World University Service drive.

Established by milling executives in 1960 in honor of Oscar Straube, the house had a minimum grade average of 2.5 required to maintain residency. This requirement helped Straube keep the highest house grade point average among men's living groups since its organization. Social activities included exchange dances with sororities and women's living groups, Halloween and Christmas dances and a spring formal. Outstanding grade averages earned memberships in Steel Ring, Eta Kappa Nu, Sigma Tau, Alpha Mu and several campus clubs.



Taking time out from their studies to keep in physical trim are Straube men who finished fourth in the over-all independent intramurals division. Formerly the Kappa Sigma house, Straube houses 45 men at 1221 Thurston.

For the younger set, recreational facilities complete with sandpile and swings are located behind each apartment building. Making time in their busy schedules, parents often take turns supervising their children on playground.

Washing facilities with coin-operated washing machines and dryers are available at laundry centers in each area.



Families Number 456 At Jardine Terrace

Representing more than six per cent of the University population, 456 student families resided in apartments in Jardine Terrace. Combining a college education with marriage, Jardine couples experienced the many facets of university life. Success and failure, understanding and perplexity were intricate parts of their lives just as the same challenges constituted much of the life of the unmarried student.

With the idea of organizing the students in a manner similar to that used in other campus housing, the Terrace was divided into four areas, each of which elected its own mayor and representative council. Each area had a couple acting as student representatives to the Housing Office. The Council handled traffic congestion and excessive noise.



In front of their Jardine Terrace apartment, a young married couple record their child's growing up during their days at college. The one or two-bedroom modern apartments are available to couples with or without children.

An afternoon snack of crackers and milk are served by a mother to her son and next-door neighbor's daughter.



Giving moral support, a father watches and supervises his youngster's haircutting in an Aggieville barbershop.





Relieving his wife of some of her household duties, a Jardine resident combines baby-sitting with weekend grocery shopping. As both husband and wife often work as well as attend classes, division of chores is necessary.

Scheduled Buildings Will Be Unfurnished

With the scheduled completion of the first of five additional buildings, the Jardine community will be considerably enlarged. Three of the five will be available by the 1964 spring semester. Valued at $8,500 each, the new buildings will each contain 24 units much like those in existence except that they will be unfurnished. Located on the perimeter of the present units, the additions are planned to blend in with the current landscaping, and will utilize present streets and sidewalks. Another laundry house will be among the new facilities in the addition.

Furnished for maximum utility, each of the presently occupied buildings contained modern living facilities. Living rooms were complete with divans, tables, chairs and desk. Stoves, refrigerators, and built-in cabinets were supplied in the compact kitchens. Apartment units were available with one or two furnished bedrooms.

For general recreation, Jardine boasted of a softbal diamond and volleyball and basketball courts. Intramurals were popular with the men as they organized teams and took part in the program. Dames Club and organizations connected with their husband's major field, such as the American Veterinary Medical Association Auxiliary, took up much of the leisure time of the women. Highlighting the social calenders were parties and picnics, as well as impromptu bridge games and barbecues.



Helping mother, a youngster washes dishes in a Jardine kitchen that is equipped with gas range and refrigerator.



As his father is advised by an instructor at enrollment, a future student adds his figurings to a class schedule.

A construction worker operating a soil tamper near the new Jardine Terrace units is supervised by children from the area. The additional buildings, nearly completed in the spring, will be rented unfurnished to married students.

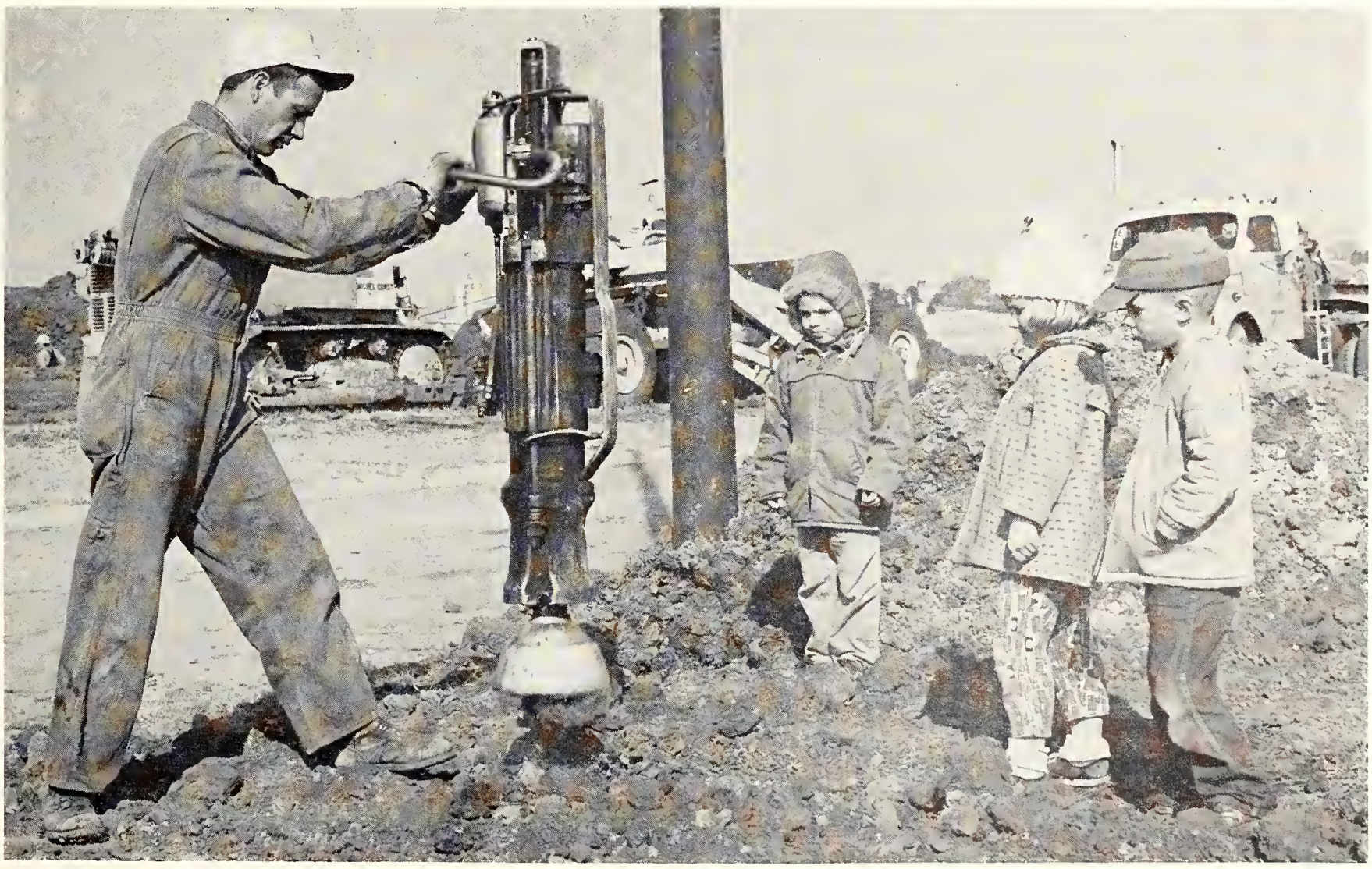

Couples Find Homes With University Help

Residences of the married students varied from apartments, rented and purchased homes to trailers. Many commuted to the University from neighboring towns. Students' house or apartment hunting was aided by the Housing Office. Keeping a continuous record, Housing compiled information supplied by prospective landlords, listing all apartments, houses, trailers and trailer lots available. Information included cost, location and facilities offered.

In addition to those couples residing at Jardine Terrace, a count, as of fall 1962, revealed 676 undergraduate married students living in apartments or other off-campus housing units. Another 350 students in the graduate school were married, bringing the total number of married students at K-State to 18 per cent of the entire student population.

Forming an integral part of the student body, the married student becomes inseparable from campus life. The current upswing in the number of college students is reflected in the growing trend of college education after marriage on this and other campuses.

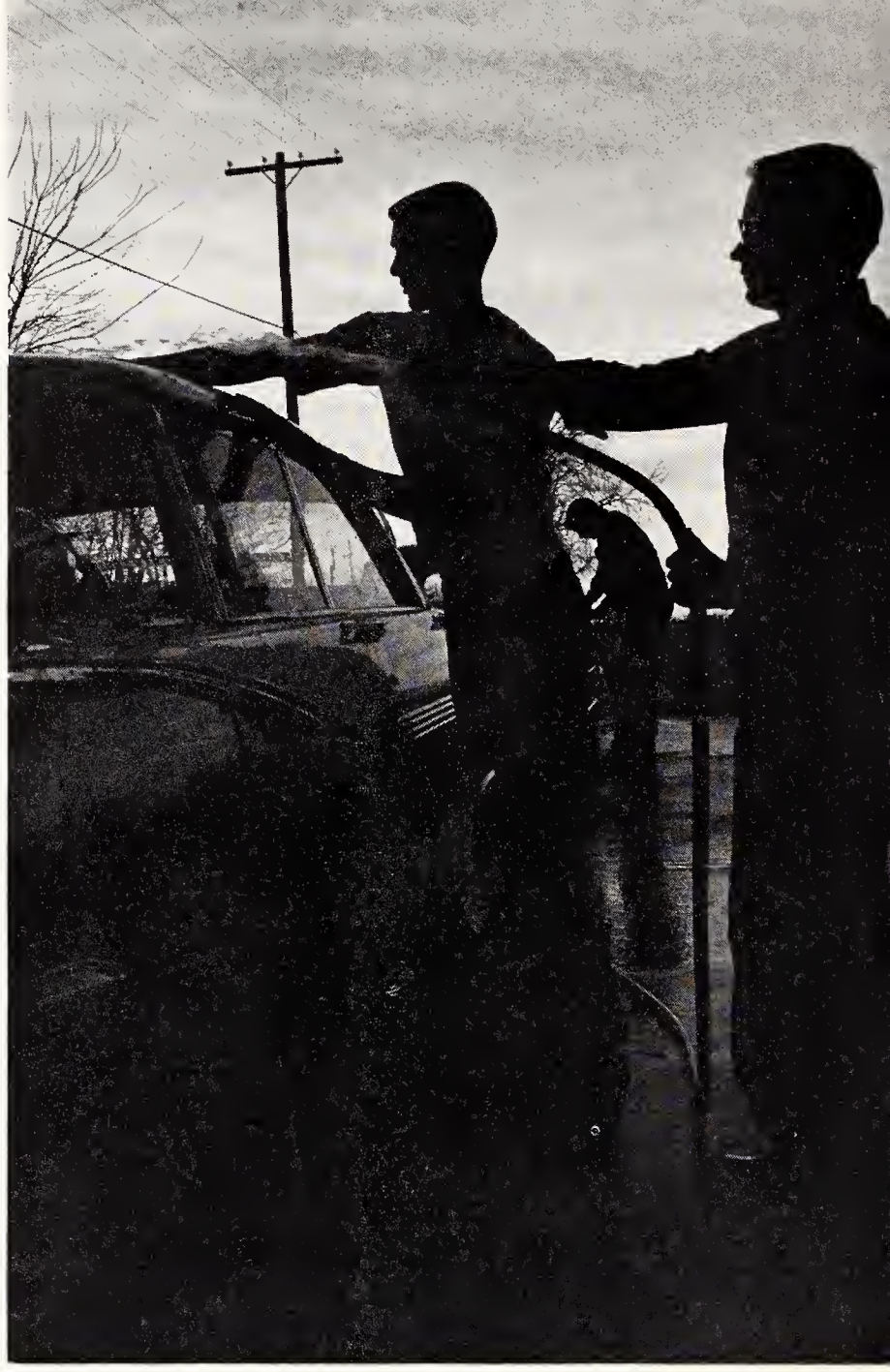

In the last moments of daylight, men combine a chore with relaxation as they utilize Jardine car washing facilities.

Social activities remain an important part of the young married students' lives. Evening card playing with neighbors proves to be an excelient way of relaxing from tensions of strenuous study and work schedules.



FEATURES

BOOK THREE

Varsity Sports pages 293-327

Intramural Sports pages 328-335

All-Campus Events pages 336-389

Extra Curricular Activities pages 390-412



EXTRA-CURRICULAR ACTIVITIES and events on the campus have achieved such a breadth that it precludes the possibility of anything simulating a depth coverage. The development in this area can most easily be seen in the evolution of a few of the best known all-campus activities.

From an outdoor basketball court which sufficed for intra-school competition, in a day when the school refused to recognize athletic events with off-campus teams, K-State has become one of the perennially great basketball powers in the nation. From a period when speakers came from as far away as Topeka on special occasions, and entertainment from off campus was a rarity, the school has evolved programs through the convocation committees, Artist Series, and other agencies which have brought Presidents, distinguished speakers from many foreign countries, and renowned entertainment from throughout the world.

From a magazine-style weekly newspaper, which was edited by the president of the school and sent to the alumni, legislators and farmers, K-State had developed a yearbook which has received 27 consecutive All-American awards and a daily newspaper which has also received the All-American rating. This is in addition to the numerous school magazines which have been recognized as distinguished in their fields.

From a small group of friends and classmates singing around an old piano, vocal groups and bands have emerged, touring the United States and the world, spreading the school's name.

Photo by STUDIO ROYAL

Burning the opposing team's mascot in effigy, students gather in the West Stadium parking lot for a pre-Homecoming rally. Winning decoration entrys were announced.




ONE



Fritz Knorr, business manager, confers briefly with DeLoss Dodds, ticket manager, and Robert Sands, publicity.

Council Leads Events Of Athletic Program

Seven faculty members, two students, two alumni and Director of Athletics H. B. Lee guided the athletic program while serving on the Athletics Council. Assistant athletic director and business manager was Fritz Knorr, DeLoss Dodds was ticket manager and Robert Sands was in charge of publicity.



Breaking through the Wildcat hoop at each home game, the K-State basketball team is greeted by enthusiastic fans.

In addition to directing nine different varsity athletic programs, H. B. Lee is an ex-officio member of the Council.

Athletics Council—*Top Row*: Dan W. Upson, John C. Frazier, Gustave E. Fairbanks, Lawrence L. Latta, James C. Carey, H. B. Lee. *Bottom Row*: Chester E. Peters, James Birkbeck, M. A. Durland, Floyd W. Smith, William Bevan.





Wildcat Head Coach Doug Weaver delivers instructions as sophomore quarterback Doug Dusenbury listens carefully.

Grid Season Opens With Bright Outlook

With the most promising football team of his three-year tenure at K-State, Head Coach Doug Weaver began the 1962 grid campaign with high hopes. But at the end of the season, the Wildcats' 0-10 record pointed to an important, but discouraging, fact—K-State's already formidable opponents had improved more than the 'Cats. The Board of Regents, however, was impressed by Weaver's efforts and renewed his contract for three more years.

The Purple's first setback came at the hands of Indiana University as the Hoosiers gained revenge for a 14-8 upset by the 'Cats in 1961. Indiana won by a score of 21-0, despite the fact that they broke a school record for total yards penalized.

The Wildcats journeyed to Boulder, Colo., for their second road game and their first Big Eight Conference action. Colorado managed only one touchdown, but KSU failed to score—a problem that prevailed all season. The Buffaloes won 6-0.

Washington University, ranked sixth in the nation when they met the 'Cats, continued to deprive the Purple of a score by winning 41-0 at Seattle.

1962 **Football Squad**—*Top Row*: James C. Perry, Quincy C. Boyd, John D. Harrison, Lawrence T. Corrigan, James K. Cooper, Richard A. Riggs, Michael D. Penrod, Charles R. Ballard, Douglas R. Nutter, Kenneth R. Mann. *Fourth Row*: Larry R. Anderson, Lawrence E. Condit, Richard L. Branson, Douglas K. Dusenbury, John L. Christensen, Robert D. Sjogren, Charles E. James, David L. Mehner, Robert H. Becker, Freddy L. Stanfield. *Third Row*: Gerald L. Condit, Glenn A. Isernhagen, Robert L. Mitts, Willis C. Crenshaw, Carl J. Brown, Ronald F. Lacy, Denby L. Blackwell, Dennis R. Winfrey, Donald E. Krebs, Stuart H. Steele. *Fourth Row*: Spencer A. Puls, Ralph W. McFillen, Darrell K. Elder, Neal B. Spence, Kenneth H. Nash, Jackie J. King, Ronald T. McDonald, Benny K. Cochrun, Joseph L. Searles, Max T. Martin. *Bottom Row*: Conrad E. Hardwick, William T. Hull, Gary J. Heinz, Don T. Goodpasture, Russell T. Dowell.

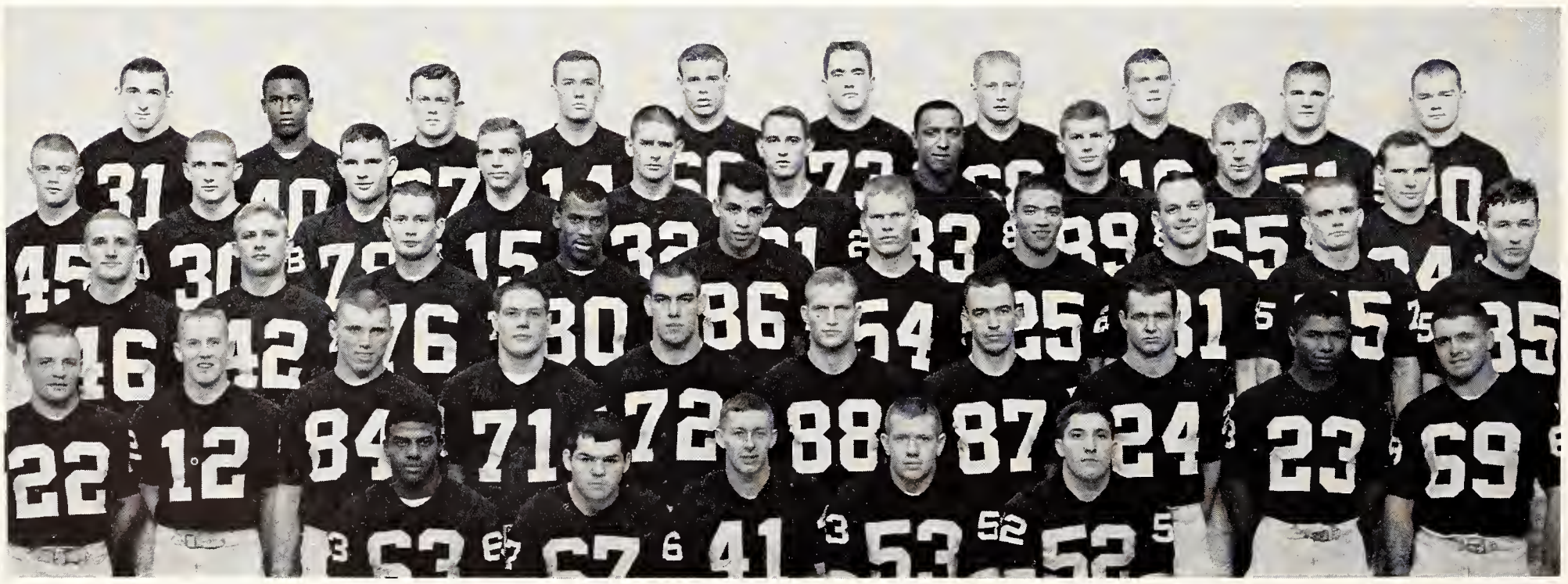

Darrell Elder stops Johnny Roland, fleet Missouri halfback in K-State's first home game of the season. Denby Blackwell (25) assists Elder and 153-pound tailback Spencer Puls trips up 211-pound Tiger tackle Jerry Wallach.

Doug Dusenbury keeps his head up as he goes through the hole his blockers have made for him in the MU game.



'Cats Host Missouri In Conference Action

Wildcats opened their home season against the Missouri Tigers, who were to finish the season by playing in the Bluebonnet Bowl. The fact that Coach Weaver had been a Missouri assistant coach before coming to KSU did not ease the final result of the game. K-State was shut out 32-0. Although the Cats progressed no further than the Missouri 45-yard line, they displayed to home fans their phenomenal spirit that lasted all year despite their discouraging record.

Lincoln, Neb., was the scene of the first Purple touchdown of the season. Ralph McFillen intercepted a Nebraska pass on the Wildcat's 15-yard line; and on the first K-State offensive play of the game, Larry Corrigan threw to McFillen, who scampered all the way for the TD. The Cornhuskers, who went later to New York for the Gotham Bowl, won the game by a score of 26-6.

Larry Corrigan fires one of his patented passes downfield in the Wildcats' 38-0 loss to Kansas. Fullback Willis Crenshaw, who won all-Big Eight honorable mention honors, provides protection from the on-rushing Jayhawk linemen.

Recipient of all-Big Eight honorable mention, Jack King scoops in an aerial as KU's Armand Baughman defends.



Sooners, KU Romp; Wildcats Near Win

The eventual Big Eight champions and Orange Bowl team, Oklahoma University, handed the Wildcats their worst defeat of the season. The Big Red unleashed a mighty offense to go with their powerful defense to win 47-0 at Norman. The highlight for K-State came when sophomore quarterback Doug Dusenbury dropped back into the end zone as if to quick-kick. He fired a 60-yard pass to Willis Crenshaw, who was tackled on the OU 33 by the last man between him and the goal.

In the 60th renewal of the Kansas University-K-State grid battle, Coach Weaver's Wildcats threw a double-wing spread offense at the Jayhawkers in hopes of coming up with an effective combination. But the attempt failed and the Purple suffered its sixth scoreless game of the year. The final score of

the game was 38-0. The Cats, however, kept possession of the ball more than in previous games.

The KU game was sophomore halfback day for K-State. Jerry Condit, Larry Condit and Bob Sjogren were standouts, along with Corrigan, who played his best game of the season to that point. The 175-pound junior quarterback ran for 23 yards and passed for 38 more. But the 'Cats could not stop the hard-running Jayhawks.

K-State came the closest to winning a game the next weekend at Tucson, Ariz., where they were squeezed out by Arizona, 14-13. State's first score came after a 69-yard scoring drive engineered by Corrigan and climaxed with a 23-yard run by Crenshaw. Dusenbury kicked the extra point. Joe Searles later charged three yards for the second TD, after Arizona had chalked up 14 points. In an attempt to win rather than tie the game, Corrigan threw to Dennis Winfrey, open in the end zone, but Brian Hart knocked down the aerial for Arizona.



Sidestepping neatly, Jerry Condit gets past the Kansas University line, only to be met by the Jayhawk sceondary.

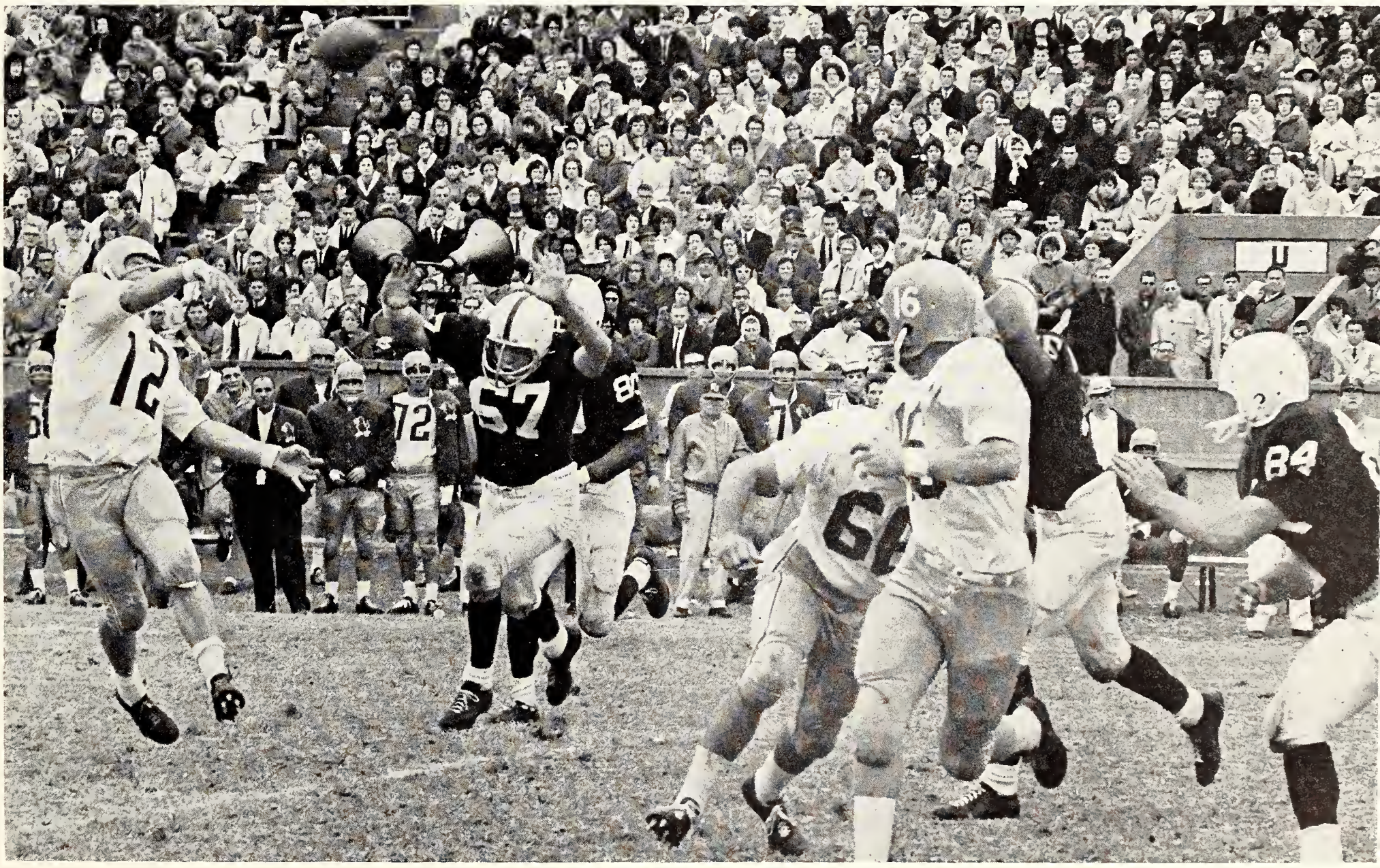

Bill Hull (67) attempts to block a KU pass, but Rodger McFarland slings it anyway. Other identifiable players are Wildcats Willis Crenshaw (80) and Darrell Elder (84); Jayhawks are Marion Walker (66) and Jim Marshall (16).



A referee looks on as the K-state defense smothers Tommy "Gunner" Vaughn in the loss to Iowa State.

Wildcats Score Best Against IS Cyclones

Returning home to Memorial Stadium to finish the season, the Wildcats played what turned out to be their best offensive game of the year. They tallied 14 points in the Homecoming tilt against Iowa State, but the Cyclones produced 28, and once again K-State lost. ISU took the lead with seven seconds gone when Tommy "Gunner" Vaughn took the opening kick and raced 87 yards for the touchdown.

The 'Cats pulled within one point late in the first half when Corrigan passed to Jerry Condit for a touchdown. Crenshaw, playing one of his best games, bucked the line to cap a second-half scoring drive that went 60 yards in eight plays. The first march to the goal posts was also completed in eight trips to the line of scrimmage, but the Wildcats were unable to continue their brilliance.

A small crowd turned out at Memorial Stadium to see the Oklahoma State Cowboys ruin the 'Cats last chance to erase the zero from the win column. The Cowboys carved out a 30-6 victory.

Wildcats Bob Sjogren (21), Dennis Winfrey (81) and Jerry Condit (46) move in to help after a short gain.



A gang of angry Wildcats charge in to cut down Tommy Vaughn as the Cyclone fullback tries to sweep right end.



Willis Crenshaw is met at the line of scrimmage by half of the Oklahoma State team. The Wildcats lost their final game of the season to the Cowboys before a crowd of only 3,500 fans, the smallest at K-State since World War II.



The Wildcat's only touchdown of the game was scored by senior tackle Ken Nash. OSU signal-caller Mike Miller was hit behind the line of scrimmage by 190-pound end Darrell Elder. The ball bounced out of Miller's hands and Nash grabbed it on his own 33-yard line, crossing the line for the score.

1962 FOOTBALL

Kansas State	0	Indiana	21
Kansas State	0	Colorado	6
Kansas State	0	Washington	41
Kansas State	0	Missouri	32
Kansas State	6	Nebraska	26
Kansas State	0	Oklahoma	47
Kansas State	0	Kansas	38
Kansas State	13	Arizona	14
Kansas State	14	Iowa State	28
Kansas State	6	Oklahoma State	30

In the 1962 Big Eight Conference race, Oklahoma won the championship, Missouri was second, Nebraska was third, Kansas was fourth, Iowa State was fifth, Oklahoma State was sixth, Colorado was seventh and Kansas State finished in eighth place.

Making use of the option play, junior quarterback Larry Corrigan is pulled down from behind by Oklahoma State center Rex Russell. Cowboy Roddy Cutsinger charges in to cut off any further ground-gaining attempt by Corrigan.

1962 Freshman Football Squad—*Top Row*: John H. Gremmer, Karl Farris, Richard E. Shogran, John F. Cairl, Michael B. Peterson, Timothy M. O'Hara, Stanley W. Pine, Gary F. Pankratz, John M. Novosel, Roy A. Huffman, John E. Elliot, Glenn Miller, Alfred C. Kouneski. *Second Row*: John A. DeBusk, Philip A. King, Jon F. Jarrett, William J. Tomberlin, Tom M. Kenneth, James W. Grechuse, Edward H. Dissinger, Michael W. Kersley, James C. Harrison, Warren D. Klawiter, Don L. Riedl, Willie L. Jones. *Third Row*: Dallas H. Paul, Patrick S. Kelley, Ronald E. Kizer, Chris D. Martin, Lawrence D. Beem, William H. Hamm, Fred A. Isernhagen, William A. Hemphill, Billy D. Darnell, Robert B. Nichols, William D. Matan, Harold L. Haun. *Fourth Row*: David R. Laurie, David W. Hatfield, Martin Aubuchon, Donald L. Lutz, Kenneth J. Russell, Layton M. Perry, James F. Russell, Jerry L. Cook, Stephen E. Meats, William M. Lowman, Charles W. Pullaro, Richard S. Gilkison, Edward R. Dissinger. *Bottom Row*: Gary R. Nelson, Douglas E. Stevermer, Ronnie D. Morel, James E. Alexander, John McEacheron, Douglas H. Schroeder, Kenneth D. Knapp, Daniel F. Woodward, Charles F. Cottle, John H. Anderson.

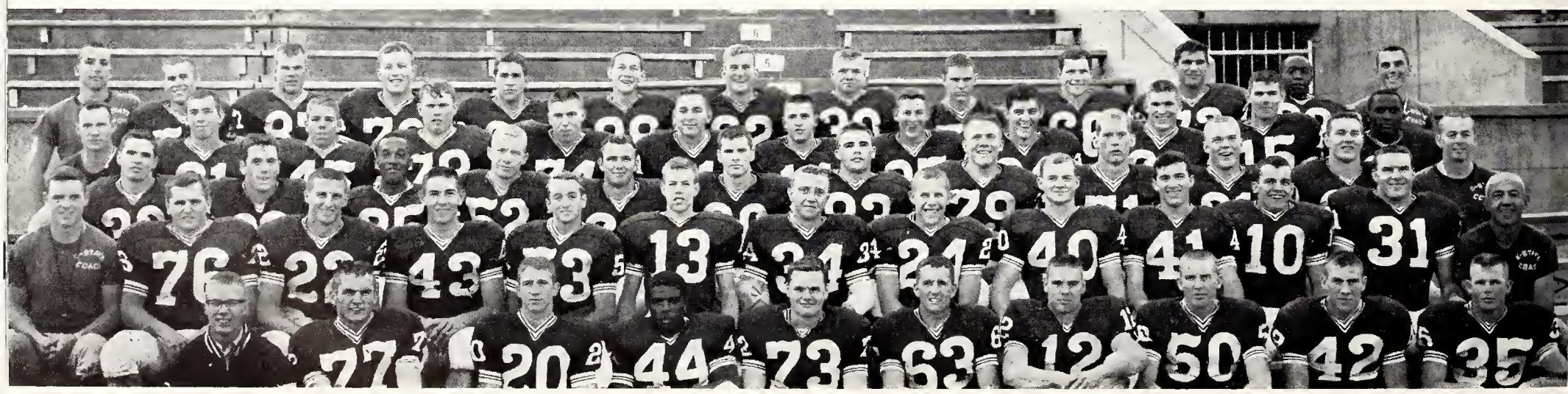



A freshman Wildcat goes head first into a pile-up during the KU game. The yearling Cats lost to the frosh Hawks.

Frosh Fail to Score During Grid Season

Freshman Coach Ed Dissinger's Wildcats followed the ways of their older counterparts during their two games, all that is allowed under Big Eight rules. The freshmen began their abbreviated season at Lincoln, Neb., where they were trampled 31-0 by the Nebraska yearlings. A week later, they met the University of Kansas first-year gridders in Memorial Stadium. The freshman Hawks shut out K-State and scored 30 points of their own. Despite their record, the frosh Wildcats showed signs of being able to provide weight and talent for future K-State teams.

1962 FRESHMAN FOOTBALL

Kansas State	0	Nebraska	31
Kansas State	0	Kansas	30



Freshman linebackers from K-State, Glenn Miller and Charles Cottle use a teammate to trip Mike Johnson during the KU-K-State freshman game. George Worley, KU end, watches as the leading Jayhawk ballcarrier is downed.

Wildcat Cage Season Begins With Disaster

Basketball for the 1962-63 season began as if it would be Coach Tex Winter's first losing campaign since he came to K-State in 1953. But Winter ended with a vastly improved team, a 16-9 record, a tie for the Big Eight title and his 200th victory.

The year started hopefully when the Wildcats over-powered Michigan State, 66-56, at East Lansing. Two nights later, Minnesota saddled the 'Cats with their first loss of the season, 73-62. That game began K-State's longest, and near-disastrous, losing streak of the season. Before it was over, they had lost five straight games and had a 1-5 won-lost record.

After their opening road trip, the 'Cats returned to Ahearn Fieldhouse where the St. Louis Billikens won 59-57, becoming the first team in 10 years to beat the Wildcats in their initial home game.

Marquette University squeezed by the 'Cats 72-71 at Milwaukee, which brought around the Sunflower Double-header and two top-ranked opponents, Cincinatti and Arizona State. Cincy overcame a first-half deficit to win 75-61 at Manhattan and the Sun Devils topped KSU, 77-72, at Lawrence.

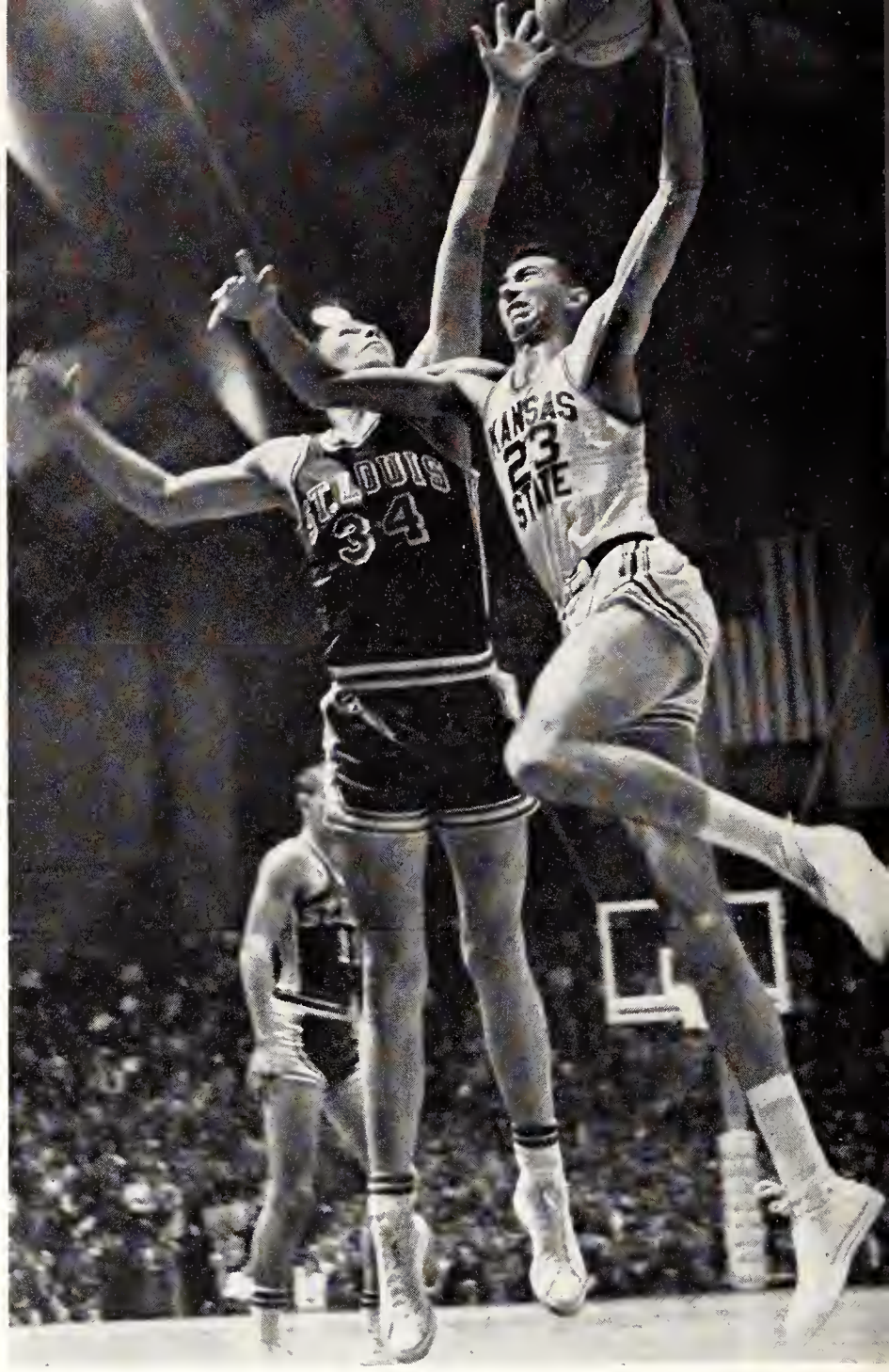

Roger Suttner, chosen for honorable mention all-Big Eight honors, attempts a hook over St. Louis' Gil Beckermeir.

Wildcats take a brief time-out to receive instructions from Head Coach Tex Winter. Winter won the 200th game of his career during the season and wrote a book, "The Triple-Post Offense," explaining the famed K-State attack.



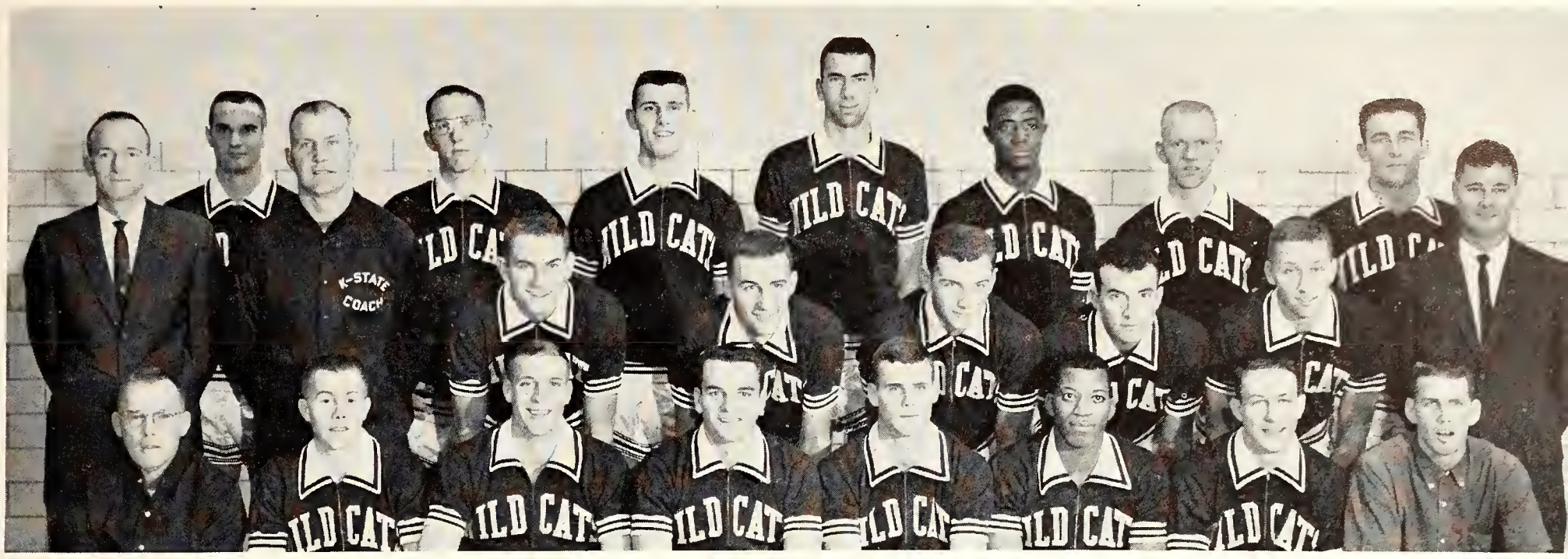

1963 Basketball Squad—*Top Row*: Ernie D. Barrett, Gary A. Marriott, Louis L. Poma, Roger W. Suttner, Joshua N. Gottfrid, Willie V. Murrell, David E. Nelson, Jeffrey C. Simons. *Second Row*: Howard Shannon, Allen E. Peithman, Chester L. Berger, Steven L. Rogers, James N. Baxter, Louis G. Johnson, Tex Winter. *Bottom Row*: Marlin E. Miller, Max R. Moss, Thomas H. Haas, Edwin J. Matuszak, John P. Woolf, John W. Sanders, Daniel C. Sarver, Lawrence A. Cohan.

1963 BASKETBALL

Kansas State	66	Michigan State	56
Kansas State	62	Minnesota University	73
Kansas State	57	St. Louis University	59
Kansas State	71	Marquette University	72
Kansas State	61	Cincinnati University	75
Kansas State	72	Arizona State	77
Kansas State	88	Indiana University	72
Kansas State	61	Missouri University	43
Kansas State	52	Oklahoma State	44
Kansas State	88	Kansas University	90
Kansas State	58	Air Force Academy	42
Kansas State	66	Nebraska University	53
Kansas State	53	Colorado University	70
Kansas State	57	Oklahoma State	55
Kansas State	75	Oklahoma University	81
Kansas State	72	Nebraska University	60
Kansas State	90	Missouri University	55
Kansas State	100	Oklahoma University	69
Kansas State	67	Missouri University	55
Kansas State	74	Kansas University	60
Kansas State	56	Oklahoma State	54
Kansas State	78	Iowa State	71
Kansas State	56	Colorado University	69

K-State and Colorado tied for first in the Big Eight Conference. Iowa State and Oklahoma tied for third, Oklahoma State was fifth, Missouri and Kansas tied for sixth, and Nebraska was last.

Cincinatti's George Wilson (32) and Tony Yates, double-header guests, contest a ball with Al Peithman (20).

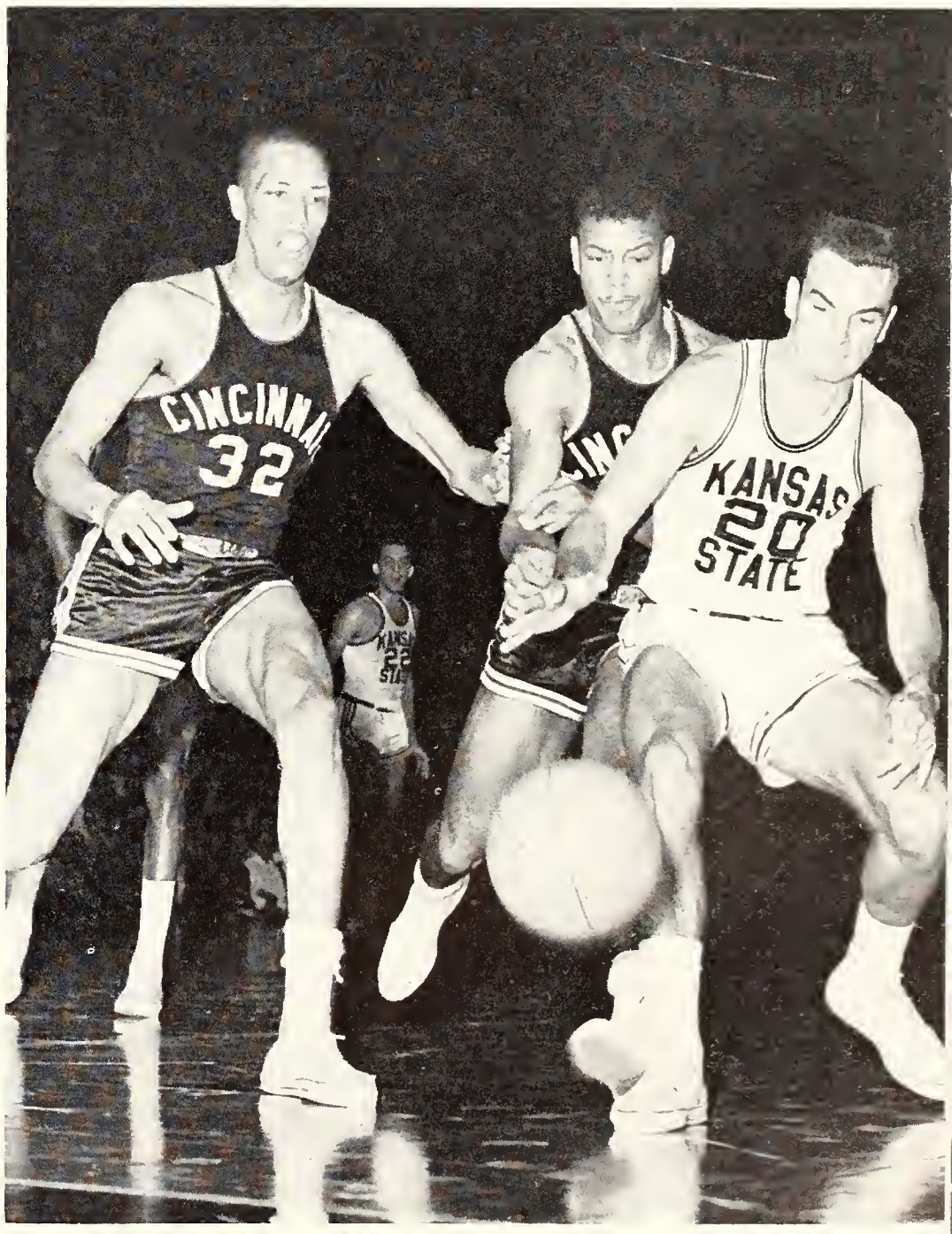

KSU Begins Winning As Holidays Arrive

With the Holidays came winning K-State basketball. On the first night of Christmas vacation, the Wildcats whipped the Indiana Hoosiers 88-72 as all-Big Eighter Willie Murrell paced the 'Cats, burning the nets for 29 points.

After a slight break for Christmas, the 'Cats journied to Kansas City for five days of the annual Big Eight pre-season tournament. Seeking an unprecedented third consecutive tourney title, the Wildcats swept easily by Missouri 61-43 in the first game. The contest was rougher the next night when Oklahoma State shot to a 14-point lead in the first half. But K-State came back strong and won, 52-44.

Kansas University, the cinderella team of the tournament, was pitted against the 'Cats for the championship. In the most exciting game of the 17-year-old classic, the Jayhawks capitalized on K-State mistakes and won 90-88 after 4 overtimes.

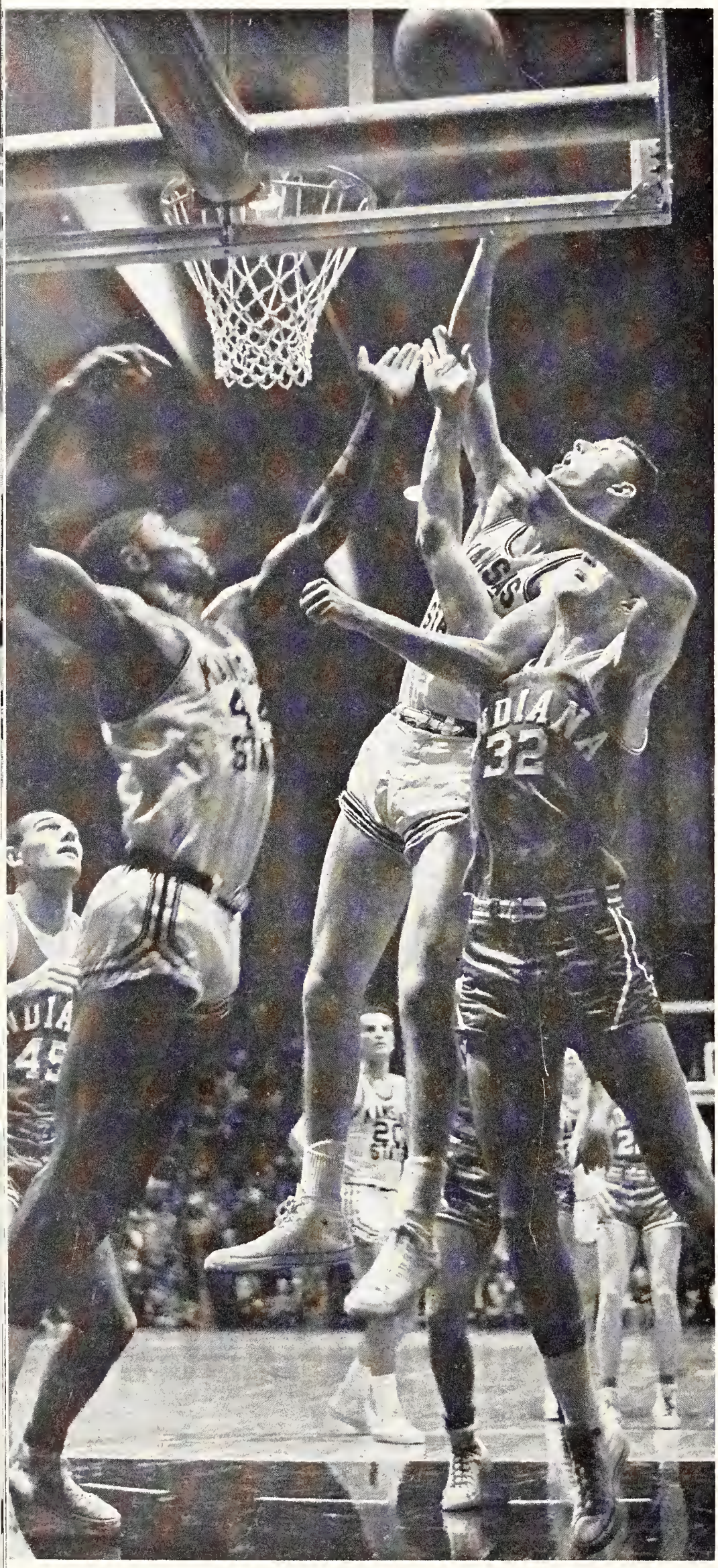

Willie Murrell (44), Joe Gottfrid, and Indiana's Ron Peyser (32) fight for a rebound in the 'Cats first home win.

First team all-Big Eighter Willie Murrell displays his defensive ability during the 58-42 win over the Falcons.

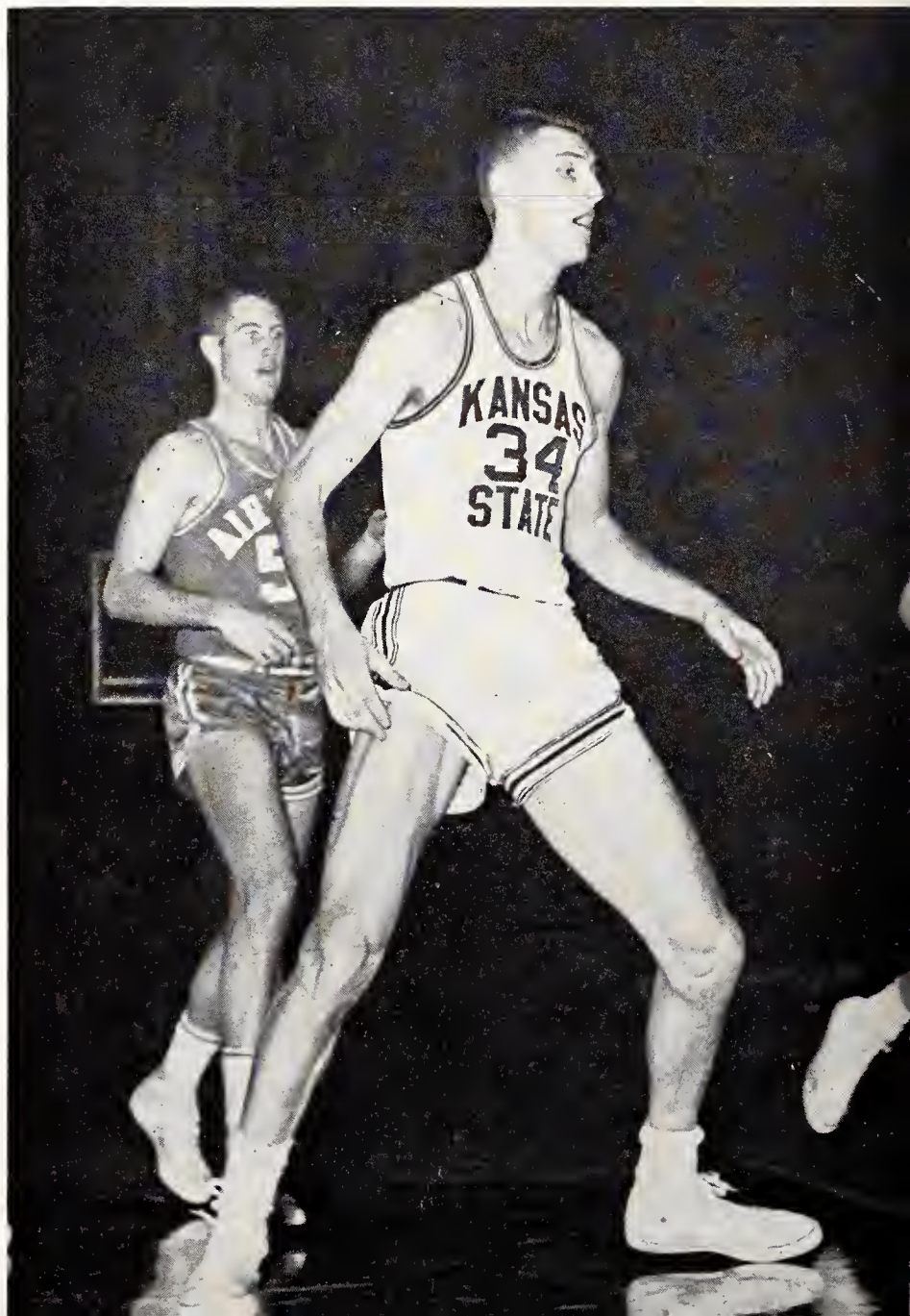

'Cats Out-shoot Two; Can't Hold Buffaloes

Rebounding quickly after their loss in the Big Eight Tournament, the Wildcats returned to Manhattan to beat the Air Force Academy, 58-42. Willie Murrell scored only 15 points, three below his 18.6 seasonal average, but pulled down 16 rebounds. Roger Suttner scored his season's high of 18.

In the '63 conference opener, K-State roared to a 66-53 victory over the Nebraska Cornhuskers in Ahearn Fieldhouse. Murrell was again the 'Cat mainstay, getting 26 points to head the Purple onslaught.

Disaster struck in Boulder, Colo., where Colorado surged forward in the second half to whip the Wildcats, 70-53. K-State led at halftime, 30-29, after Murrell and Gary Marriott had caught fire midway through the opening period. With K-State trailing 19-11, the two led the 'Cats to a 14-21 lead before the Buffs could come back. The second half saw the entire Wildcat team turn frigid, Colorado had a field day in the percentage column and won, 70-53. The Buffaloes' All-American, Ken Charlton, led scoring, finishing with 24 points.

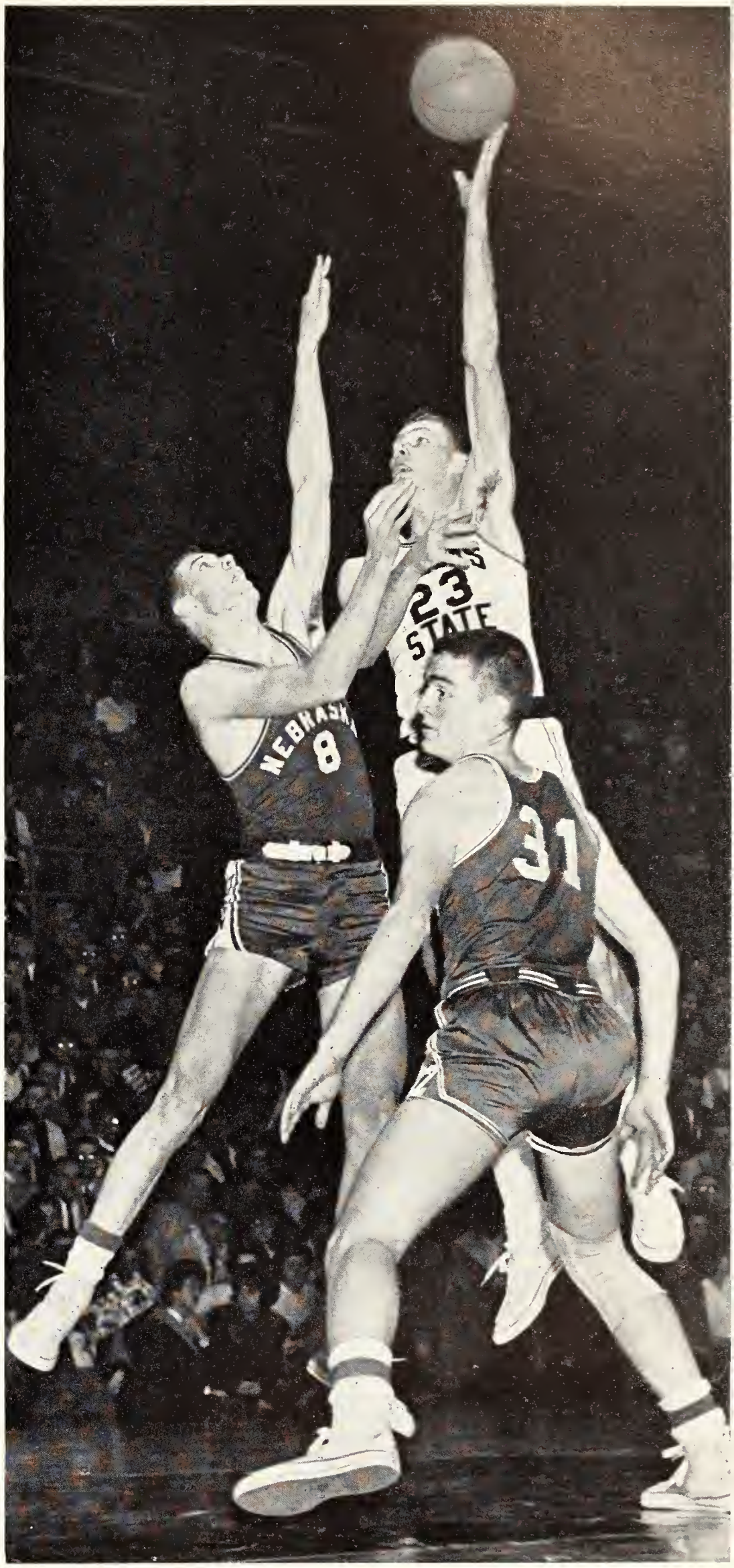



In a preliminary game before the Nebraska-K-State tilt, Roy Smith hooks one in during the frosh's only victory.

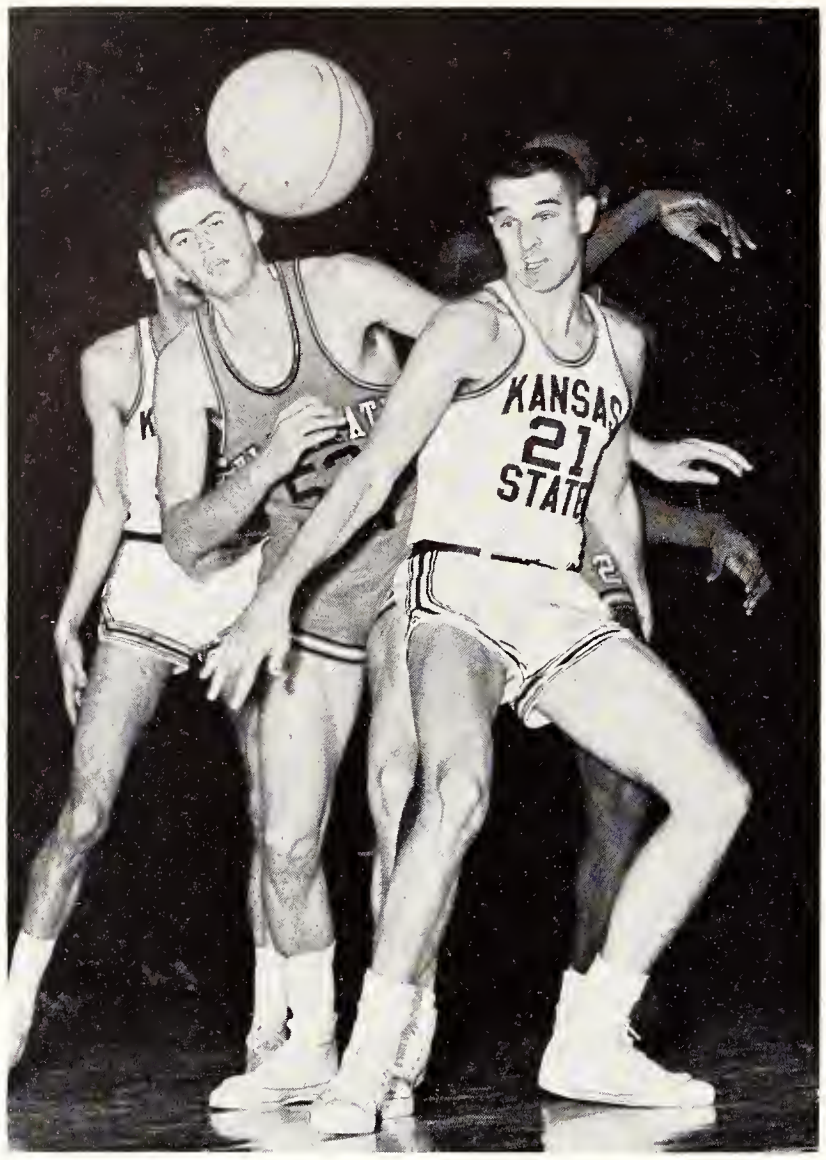

Holding back Oklahoma State's Gene Johnson, Jeff Simons lets the ball go out of bounds. KSU won the game 57-55.

Nebraska Win Starts Drive Toward Crown

With the beginning of the new semester, K-State started its drive for the conference crown. Shaky starts still plagued the Wildcats, however, as was evidenced by the slender 57-55 victory they managed over the Oklahoma State Cowboys. On the trip to Norman, Okla., they were less fortunate, dropping a 81-75 decision to the Oklahoma Sooners.

The 'Cats got their second wind and began a nine-game winning streak by defeating Nebraska 72-60 at Lincoln. They then returned to Ahearn Fieldhouse and unleashed their scoring machine while rolling with ease past Missouri, 90-55. Celebration of the Centennial followed as the Wildcats revenged their loss to OU, 100-69.

Missouri threatened in the second half at Columbia, but the 'Cats won 67-55. A victory over Kansas by a 67-54 margin at Lawrence moved K-State into a tie for first in the Big Eight. Iowa State fell 62-50 at Manhattan as the Wildcats gave Coach Winter a birthday present—his 200th career victory.

A basketball ballet is demonstrated by OU's James Gatewood with a little help from Gary Marriott, second team all-Big Eight choice. Sooner Eddie Evens (10) got the ball, but the Wildcats still buried the Oklahoma Sooners, 100-69.



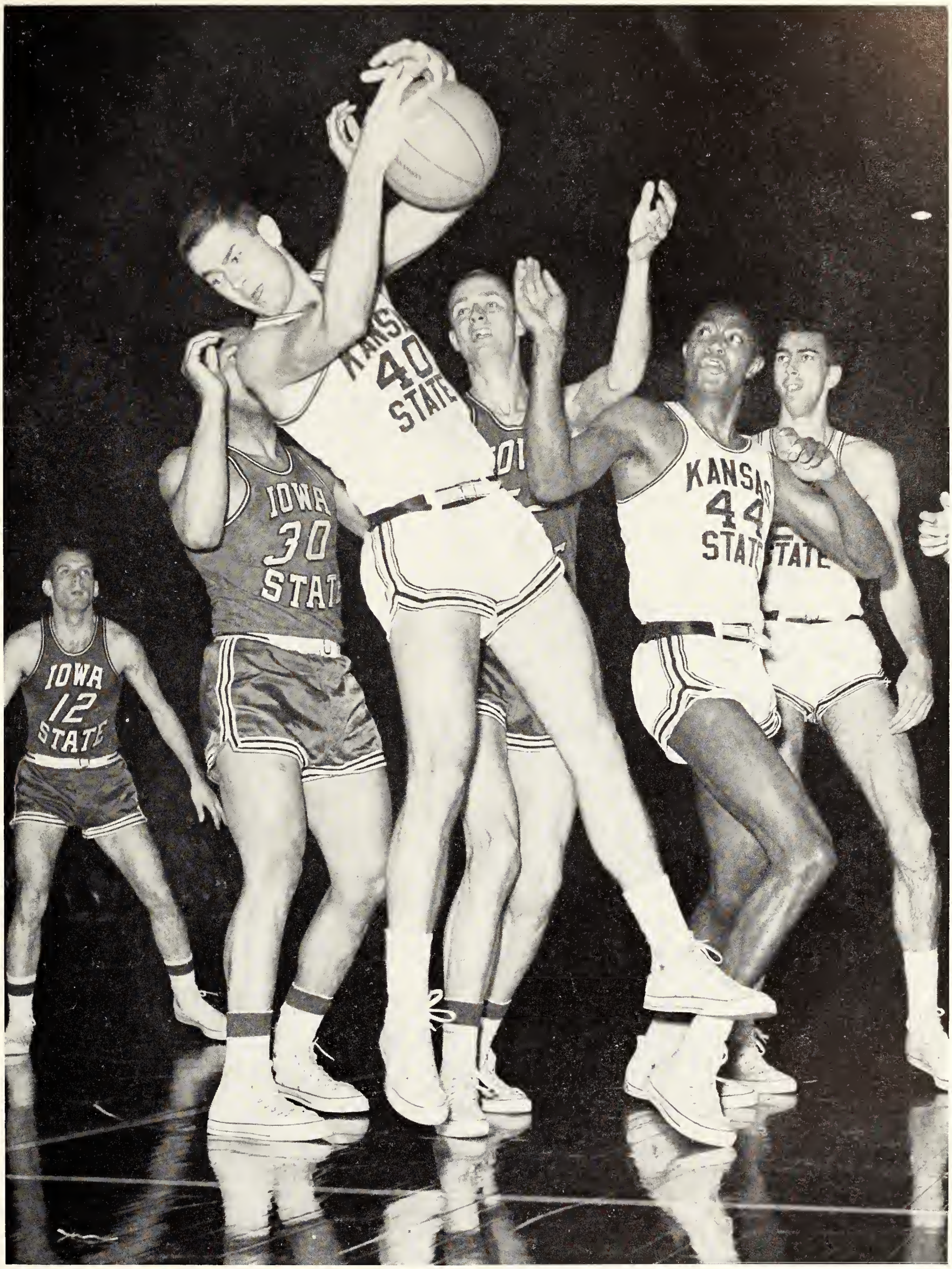

Surrounded by Willie Murrell (44), Vince Brewer (30) and Rich Froistad, Gary Marriott fights to regain his balance and keep the ball as he hauls down a rebound against Iowa State. Dave Groth (12) and Roger Suttner look on.

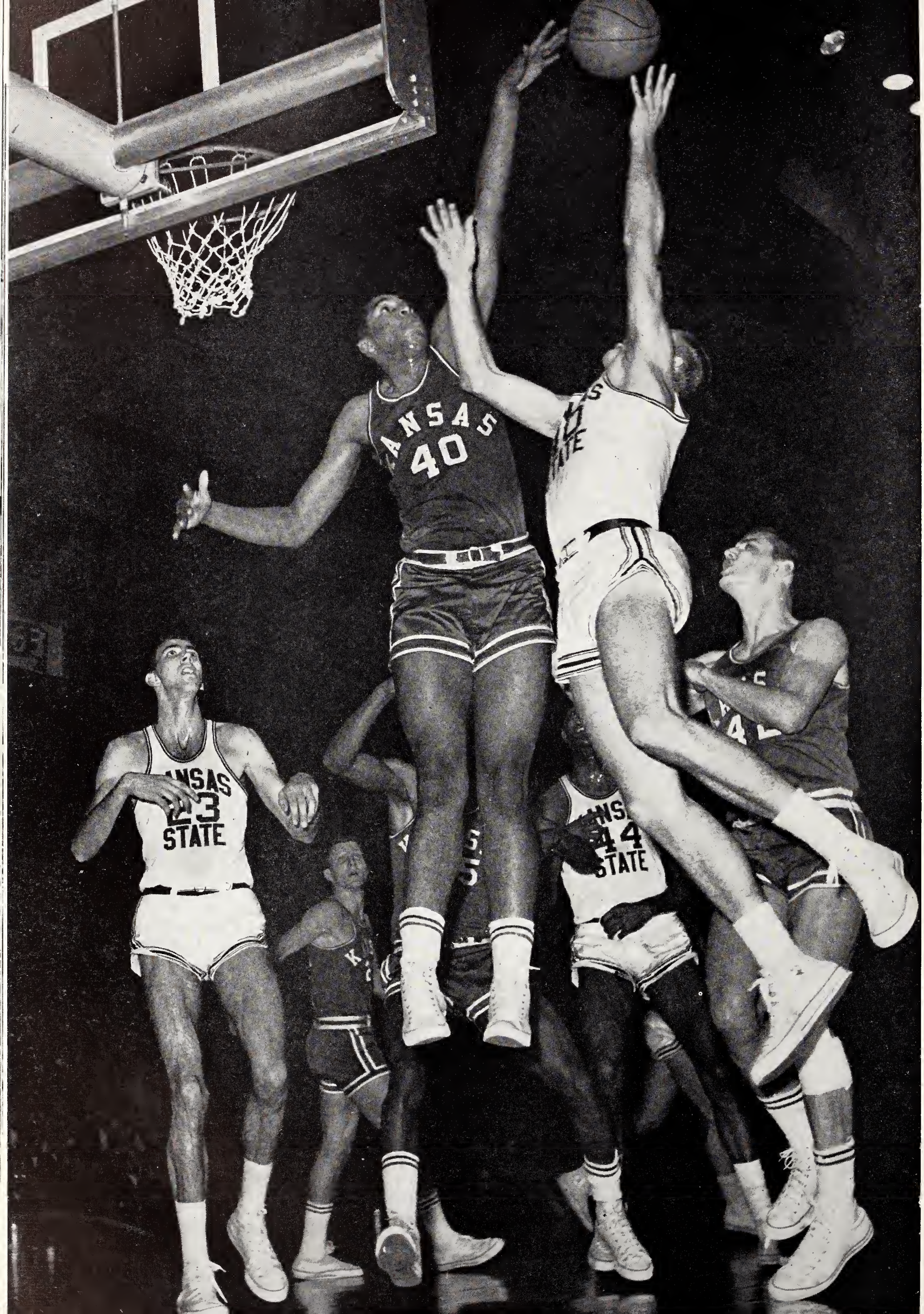
ANSAS
40
23
STATE
44
STATE

K-State Ends Season With Conference Tie

K-State romped over KU in their annual classic at Manhattan. Roger Suttner scored 13 points in the first half, leading the Wildcats to a 74-60 victory. Jeff Simons was the hero in the game at Stillwater, Okla., where the 'Cats bounced back after a 16-point deficit to win 56-54 on Simons' last-second jump shot. The Conference crown was clinched in Ames, Iowa, when K-State defeated Iowa State, 78-71.

The final game of the season pitted the 'Cats against Colorado. Up for grabs was the title—K-State could win it outright and the Buffs could tie for it—and a berth in the NCAA regionals. But it was the Golden Buffaloes' night to excel and the Wildcats could do nothing as CU rolled to a 69-56 victory before a sell-out crowd of 12,500 bewildered fans in Ahearn Fieldhouse.



Ken Charlton (23) was the Big Eight's leading scorer and Willie Murrell (44), scoring six less, took second.

A left-handed hook shot is in order for Gary Marriott as KU's George Unseld goes high in an attempt to block it.

A capacity Ahearn Fieldhouse crowd watches with excitement the opening tipoff of the K-State Colorado game. The Buffaloes won to gain a berth in the NCAA regionals and a tie with KSU for the Big Eight title.

Attempting to get the basketball away from Kansas freshman Riney Lochman, Dennis Smith uses a big hand to full advantage in the KU-KSU frosh duel. Ready to help are 'Cats Gary Williams and Ron Paradis.

1963 **Freshman Basketball Squad**—*Top Row*: Ernie D. Barrett, Dennis E. Smith, Gary W. Williams, Roy O. Smith, John W. Olson, Richard V. Linnell, Douglas V. Johnson. *Second Row*: Howard Shannon, Lawrence N. Weigel, Jimmy L. Cheadle, William T. Yeager, Steven M. Evans, Ronald E. Paradis, Tex Winter. *Bottom Row*: William W. Guthridge, Kenneth G. Broadbent, Dick L. Barnard, Gary A. Garrett, William C. Gettler, Francis N. Chyr, George A. Davidson.

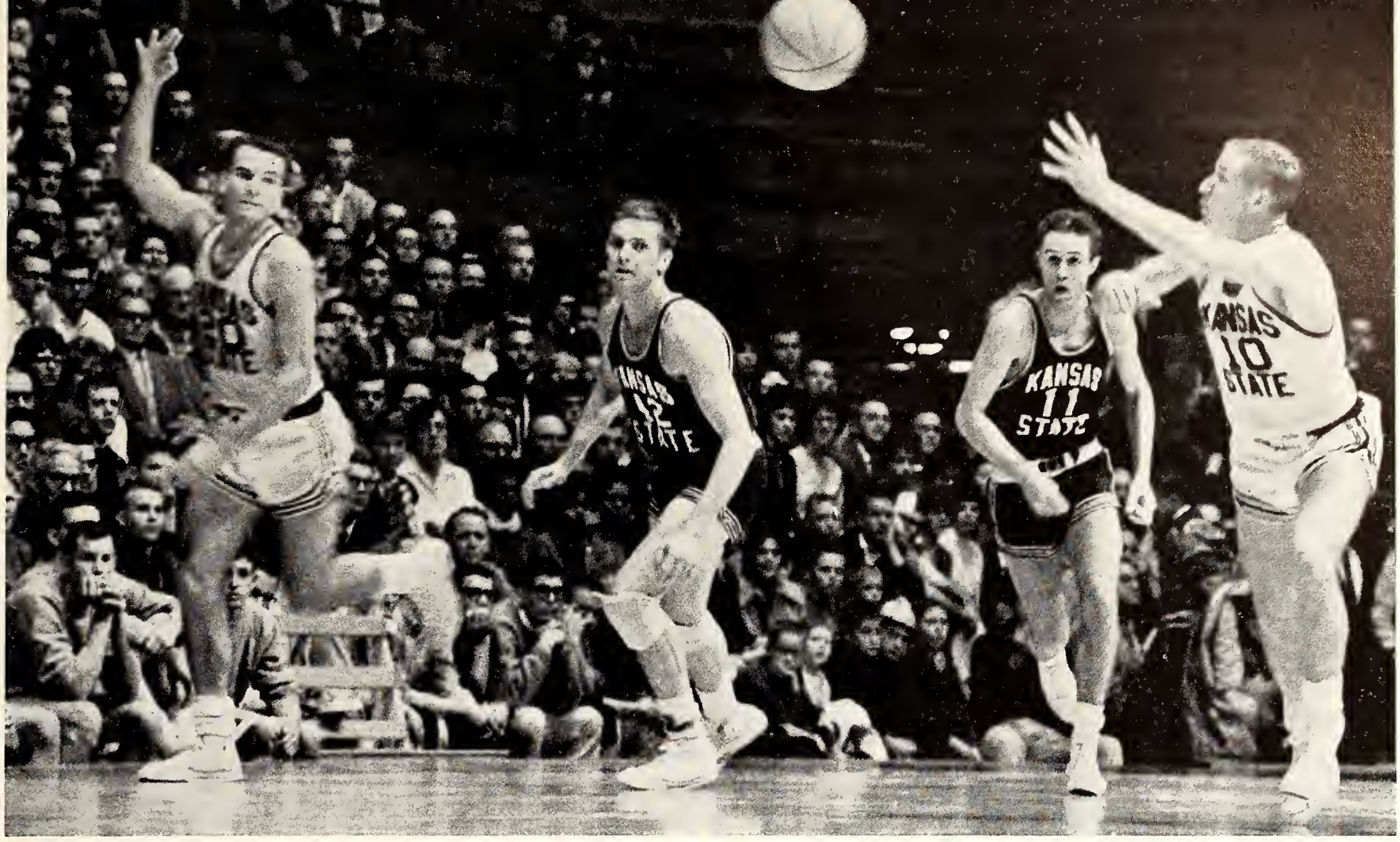

Fast-breaking up the court are Al Peithman (20) and Max Moss (10) as freshmen Larry Weigel (42) and Ron Paradis (11) give chase in the annual frosh-varsity game. All four Wildcats were starters during the regular season.

Frosh Cagers Win Once in '63 Season

Ending their four-game season with a 1-3 record, the '63 freshman basketball team dropped two tilts by a single point. Their lone victory was the first game of the season when they raced past the Nebraska yearlings 78-45 at Manhattan. Four of the 'Cat frosh scored in double figures to pace the attack.

In their second game in Ahearn Fieldhouse, the young Wildcats were beaten by the Kansas frosh, 86-67. The yearlings then traveled to Lawrence and the Hawks squeezed out a 50-49 victory in the last eight seconds of the game. In their final contest, the freshmen lost to Nebraska 62-61 at Lincoln, despite the fact that they had a nine-point lead at halftime.

1963 FRESHMAN BASKETBALL

Kansas State	78	Nebraska	45
Kansas State	67	Kansas	86
Kansas State	49	Kansas	50
Kansas State	61	Nebraska	62

Two hands are better than one, Gary Williams and a teammate demonstrate against Steve Renko, KU freshman.

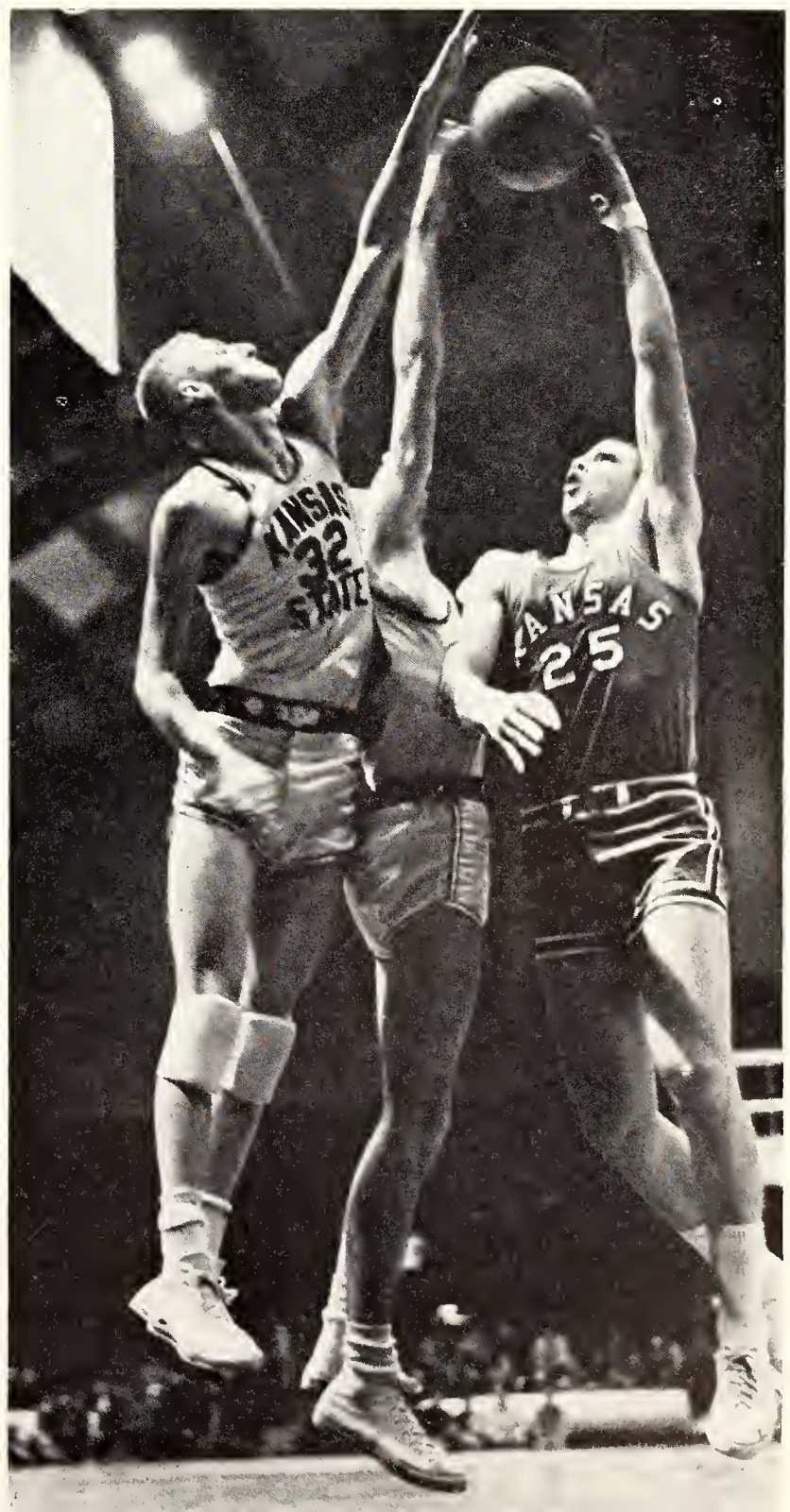



Executing a cross body ride, Jack Grove momentarily disables his opponent, 177-pound Jim Grower from ISU.

Wrestling Men Post Improved 8-4 Record

An improved Wildcat team was brought out of the '63 wrestling season. The men completed the season with a 8-4 record in dual competition. After winning four meets in a row, three of them on the road, the Wildcats lost to Colorado, but came back strong to beat Wyoming, Nebraska and Kansas. The wrestlers lost to Oklahoma State. A win over Missouri and losses to Iowa State and Oklahoma rounded out the season's competition.

Even though they only placed fourth in the Big Eight tournament, seven of the eight wrestlers placed in the standings. John Thompson, 137 pounds, was Big Eight Champion; Joe Seay, 147 pounds, earned a third place rating as did Davey Underwood, 123 pounds, and Alvin Bird, 167 pounds. Earning fourth place in their respective classes were Arlen Keith, 130 pounds; Richard DeMoss, 157 pounds, and Jerry Metz, 191 pounds.

Davey Underwood, Gus Garcia, John Thompson and Joe Seay went to the national tournament at Kent State University. None of the men placed in the competition. Denton Smith was unable to compete in the tournament because of a knee injury.

1963 **Wrestling Squad**—*Top Row*: Fritz G. Knorr, John P. Grove, Ronald A. Baker, Denton D. Smith, James E. Dietrich, Jerry D. Metz, Joe V. Seay, Alvin D. Bird. *Second Row*: Richard T. DeMoss, Larry D. Bird, Daniel E. McJunkin, Mike L. Moser, Ronald H. Wudtke, James F. Shadid, Timothy L. Carroll. *Third Row*: Arlen L. Keith, Rosalio Garcia, David E. Bowers, David Hee, James R. Horning, Michael A. Machart, Albert J. Martinez. *Bottom Row*: George A. Teagarden, Virgil N. McElwee, Joseph J. Fettes, David M. Unruh, Tommy D. Horton, John R. Thompson, Jerome H. Cheynet, Martin L. Little, Leslie A. Schreiner.



Coach Fritz Knorr, completing his 11th season as wrestling coach, was appointed president of the American Wrestling Coaches and Officials Association, a division of the NCAA. He also served as chairman of the NCAA Wrestling Rules Committee as the first KSU coach to hold both jobs.

1963 WRESTLING

Kansas State	21	Nebraska University	15
Kansas State	24	South Dakota State	8
Kansas State	25	Fort Hays State	3
Kansas State	16	Illinois University	10
Kansas State	18	Colorado University	21
Kansas State	16	Wyoming University	12
Kansas State	30	Nebraska University	12
Kansas State	34	Kansas University	0
Kansas State	8	Oklahoma State	32
Kansas State	33	Missouri	15
Kansas State	12	Iowa State	27
Kansas State	13	Oklahoma University	25

In the Big Eight Tournament, Oklahoma State finished in first place, followed by Oklahoma, Iowa State, Kansas State, Colorado and Nebraska. Missouri and Kansas did not compete.



Dick DeMoss counters a take-down by a Kansas wrestler to win a decision in the 157-pound weight class at Manhattan.



Alvin Bird goes for a fall which later led to the pinning of the Nebraska wrestler in a meet at Ahearn Fieldhouse.

Riding his Nebraska opponent's leg, Wildcat grappler Joe Seay prepares to pin him in a 147-pound weight class match.

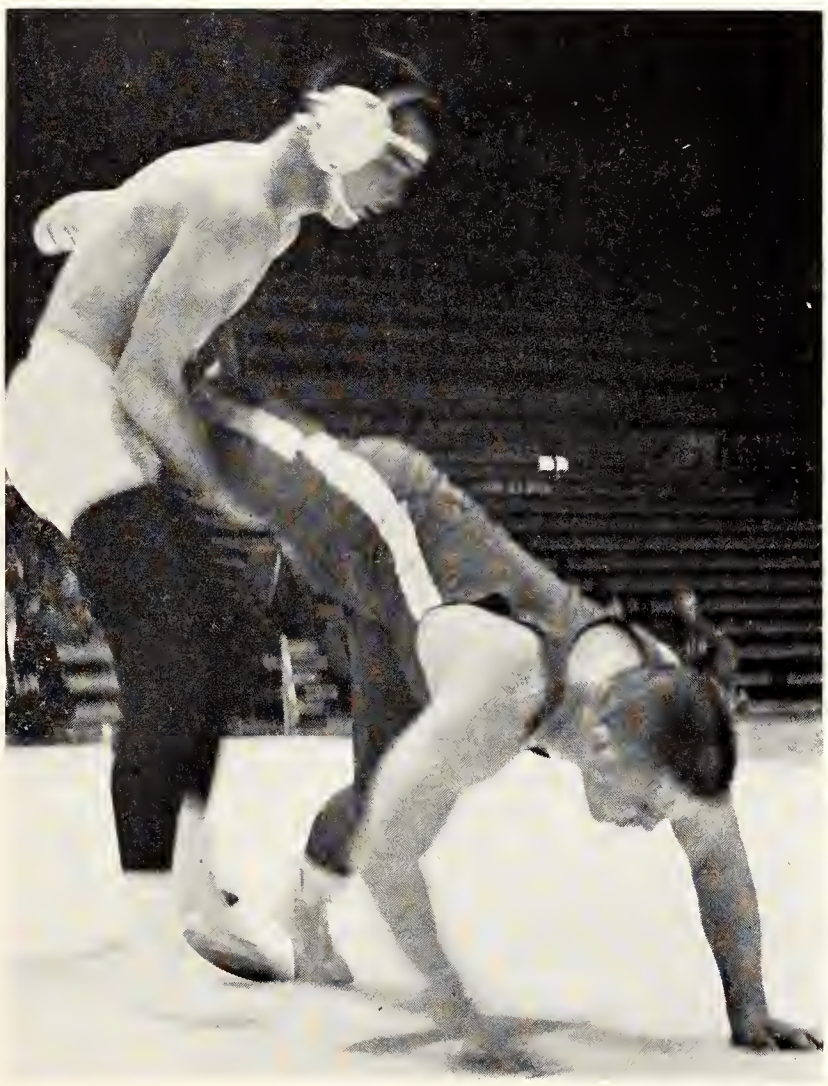

Countering a switch by his Iowa State opponent, 130-pound Gus Garcia, maneuvers to a better position.



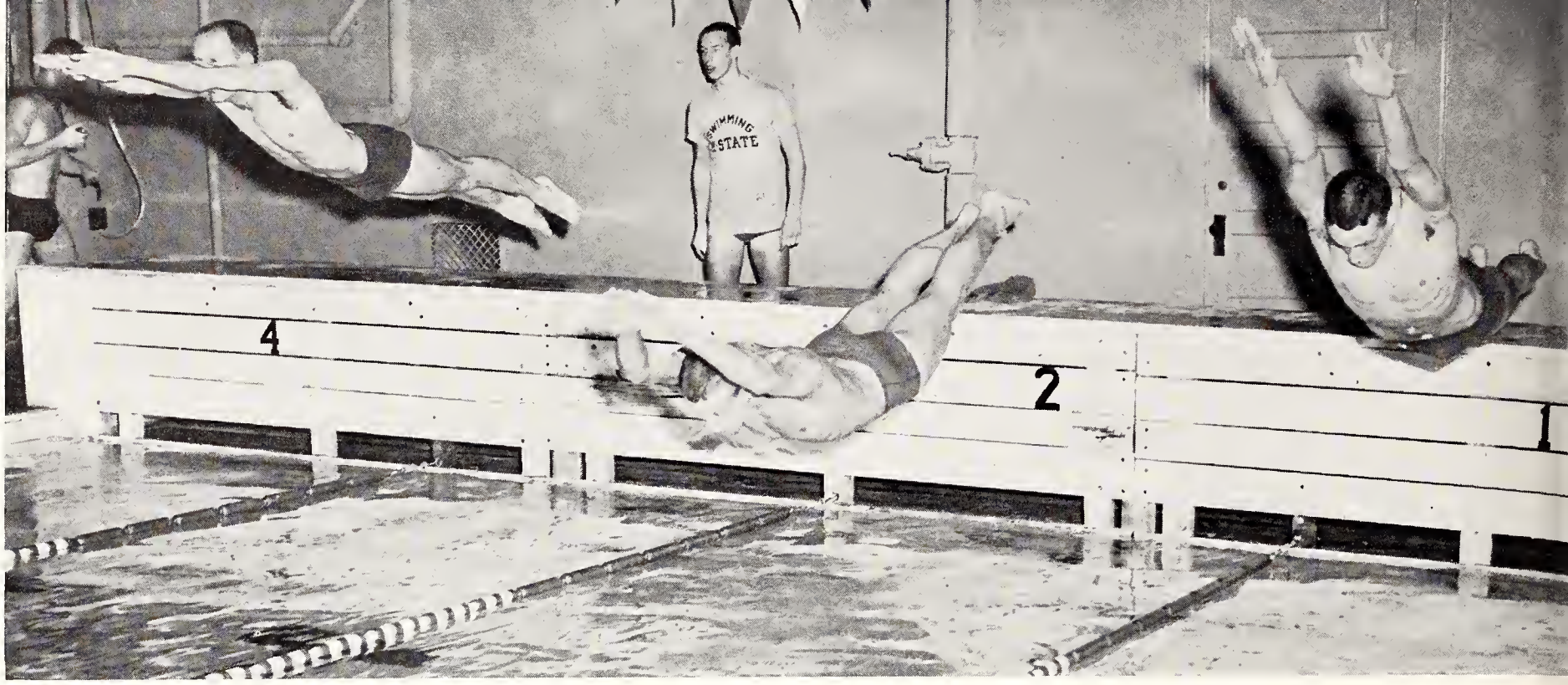

Diving from the wooden platform in the Nichols gym pool, Wildcat tanksters display racing dive form at the start of a race with the Washburn squad. The swimmers took the meet in the last effort of the year by a score of 54-41.

Swimmers Finish Last in Big Eight Meet

Setting several new records, but winning only two meets, the Wildcat swimming squad sank to last place in the Big Eight Conference meet, swimming against six schools. Facing stiff competition, the team defeated only Emporia State and Washburn. Larry Farnham, Tom Hanlan and Dave Reynolds set pool and varsity records during the season.

1963 SWIMMING

Kansas State	43	Missouri Central College	44
Kansas State	16	Kansas University	73
Kansas State	18	Colorado University	75
Kansas State	27	Pittsburg State	68
Kansas State	22	Iowa State	72
Kansas State	16	Nebraska University	77
Kansas State	10	Oklahoma University	83
Kansas State	51	Emporia State	44
Kansas State	54	Washburn	41

1963 Swimming Squad—*Top Row*: Arch H. Williams, Richard B. McKeown, Wilfred L. Farnham, Terry L. Biery, David R. Reynolds, Ronald E. Converse. *Second Row*: Edward J. Fedosky, Thomas M. Hanlon, Daniel R. McConachie, Patrick K. Harrold, Wayne H. MacKirdy, Clark T. Heglar, James J. Hein, Craig A. McNeal. *Bottom Row*: Billy D. Ratliff, Norman T. Shawver, Larry M. Gray.



Wildcat Gym Squad Almost Breaks Even

Losing four lettermen during the fall semester, the gymnasts posted their poorest season in 12 years. Relying on sophomore and first-year men, the team compiled a 3-5 seasonal record. Wilson Denton, sophomore high-bar and rings standout, was named the "Most Improved Gymnast" of the year. Charles Howard was the high-point man of the team.

The Wildcat squad was downed by Iowa State and then turned around to beat Kansas in the first double-dual meet of the year. The team evened off their record by defeating Kansas again, and losing to Western Illinois in a double-dual meet at Manhattan. Traveling to Alva, the 'Cats out-performed the Northwest Oklahoma State squad, 67-38. The double dual meet at Lincoln saw the 'State team dropped by both Nebraska and Mankato State. In the final competition of the season, Fort Hays State defeated the K-State gymnasts by a score of 84-28.

1963 GYMNASTICS

Kansas State	47	Iowa State	68
Kansas State	65	Kansas University	33
Kansas State	47	Western Illinois	80
Kansas State	54	Kansas University	32
Kansas State	67	Northwest Okla. State	38
Kansas State	27	Nebraska University	84
Kansas State	35	Mankato State	77
Kansas State	28	Fort Hays State	84

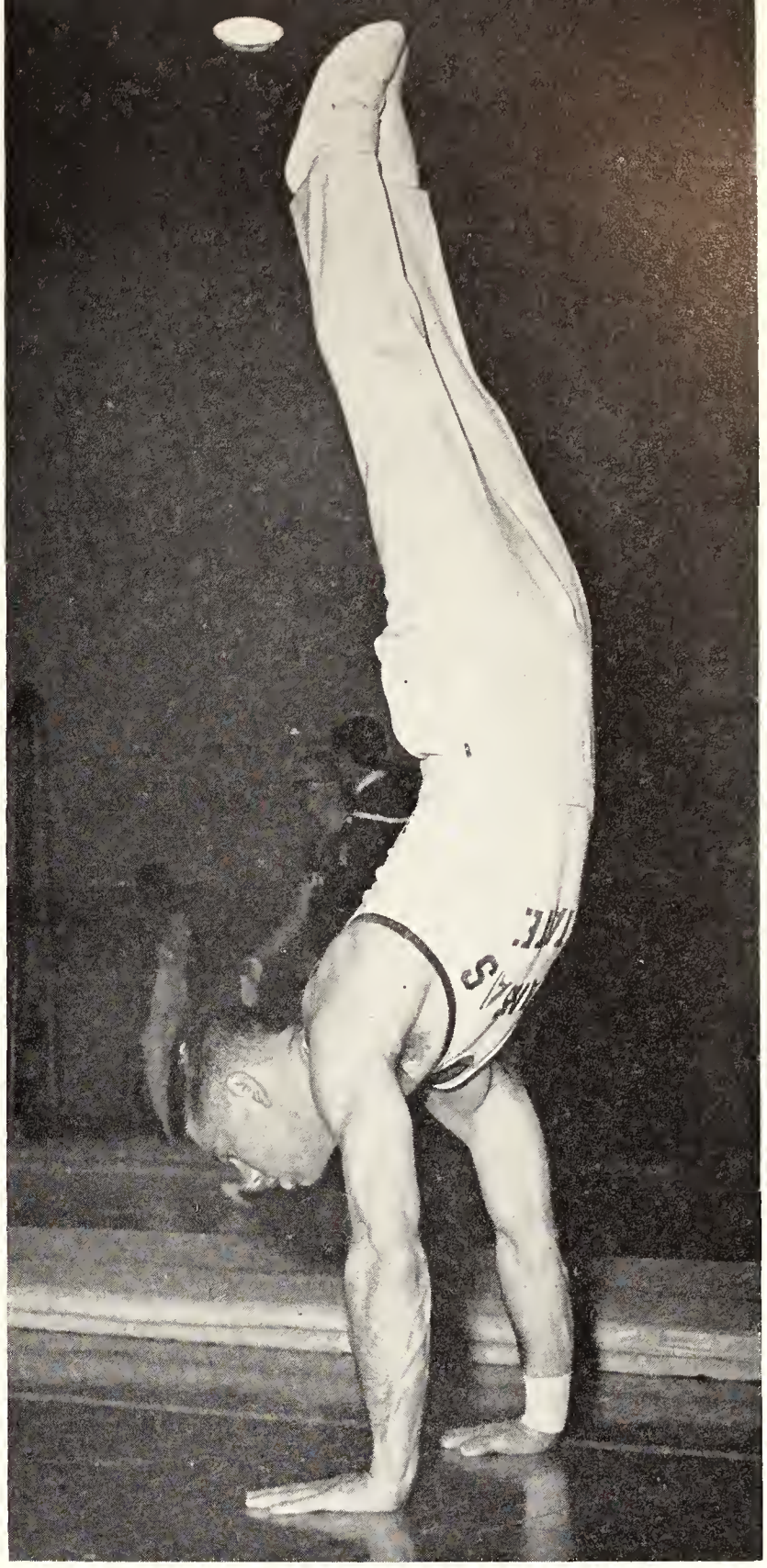

Displaying winning from, a Wildcat gymnast warms up prior to the Kansas-Western Illinois double-dual meet.

1963 Gymnastic Squad—*Top Row*: Larry W. Jones, Larry E. Allen, William A. Fagot, Howard M. Savage, Coach Frank J. Thompson. *Bottom Row*: Wilson L. Denton, James J. Harter, Charles A. Howard, Darrell D. Black, James L. Bottorff, Harold E. Wasinger, William H. Lintner, Richard L. Page.





Wildcat runners gather steam as their opponents strain to get the initial lead at the starting line of a post-season meet. The team competed on a course at the Manhattan Country Club where all the home races were scheduled.

Cross Country Team Brings in 1-3 Record

Retiring after 35 years of coaching at K-State, Ward Haylett led the cross country team to a 1-3 seasonal mark. Although Pat McNeal finished first and set a new record in the first meet with Missouri, the Wildcat crew, unable to keep up with the Tigers, was defeated, 25-35. Nebraska downed the 'Cat runners in Lincoln, with Pat McNeal taking second. A triangular meet with Drake and Wichita saw K-State's only win as they edged Wichita, 45-55.

1962 CROSS COUNTRY

Kansas State	35	Missouri University	25
Kansas State	36	Nebraska University	21
Kansas State	45	Drake University	22
		Wichita University	55

Low score wins. Colorado won the Big Eight title, followed by Kansas, Nebraska, Missouri, Oklahoma, Kansas State, Oklahoma State and Iowa State.

1962 **Cross Country Track Squad**—*Top Row*: Coach Ward Haylett, Billy Williams, James F. Kientz, David C. Tuggle, John D. Bailie, Assistant Coach DeLoss Dodds. *Bottom Row*: Carol F. Hodges, Robert Hines, Richard L. Gillaspie, John P. McNeal.





1963 Indoor Track Squad—*Top Row*: Ward H. Haylett, K. Jack Hooker, James D. Brink, John C. Brisbin, Leland J. Pledger, Steven L. Rogers, Dixon R. Doll, Raymond L. Daniels, James L. Kettelhut, Kenneth D. Winters, DeLoss D. Dodds. *Second Row*: David S. Walker, Robert E. Schmoekel, Richard L. Gillaspie, Robert A. Hays, James A. Beard, Paul B. Swartz, John P. McNeal, William A. Floerke, Gary D. Bouchey, James F. Kientz, Ralph W. McFillen. *Bottom Row*: Billy F. Williams, Gerald L. Condit, John D. Bailie, Gerald E. Darnell, Jerold W. Kinnamon, Robert C. Hines, Sidney A. Korn, Joe E. Moreland, Lawrence E. Condit.

Indoor Track Finishes in Conference Cellar

Pat McNeal shaved 12 seconds off the 1,000-yard run to aid in the narrow defeat of Drake at Des Moines, 66-64. After beating Oklahoma State and losing to Kansas in a triangular contest at Lawrence, the Wildcats finished in the cellar of the Big Eight conference competition.

1963 INDOOR TRACK

Kansas State	66	Drake	64
		South Dakota State	21
Kansas State	36	Kansas University	88
		Oklahoma State	27

Nebraska won the Big Eight conference. They were followed by Missouri, Kansas, Colorado, Oklahoma State, Iowa State and Kansas State.

Pat McNeal begins to close the gap behind the leading Colorado runner in the mile run at the Big Eight meet in Kansas City. In spite of McNeal's efforts, the 'Cat team fell to last place in the Big Eight conference competition.



Team Sets Records in Track Competition



Flexible and sturdy, the new fiberglass pole gives the spring necessary to boost the pole-vaulter over the bar.

Four meet records were broken by K-State track men during their spring competition, although they were unable to win any single meet. The unbalanced K-State thinclads ended their season in seventh place, following the Big Eight meet at Lawrence.

The Wildcats opened the season by placing in four events at the Arkansas Relays at Fayetteville. Pat McNeal snared one first place medal in the two-mile run with a winning time of 9:22.5. Dale Alexander finished second in the 100-yard dash. The team also gained second place spots in the 440- and 880-yard relays. In the Texas Relays at Austin, Kansas State relay teams scored in three events. Wildcat distance man, McNeal, finished second in the 1500-meter run.

In the third meet of the year, Coach Ward Haylett's track squad placed in seven events at the Southwest Louisiana relays at Lafayette. One week later, the 440-yard relay team scored at the Kansas Relays at Lawrence. Splitting forces, the team sent eight men to the Drake Relays and 12 men to the Colorado Relays at Boulder. At Boulder, thinclads Jerry Hooker, Kent Adams, Bob Baker and Jerry Perkins ran the 440-yard relay in 42.6 for first place and

Dale Alexander wraps up a first place honor in the 220-yard dash in the dual meet with Missouri at Manhattan.



pole vaulter Dave Walker tied for first with 13.6.

The squad broke two meet records in the first dual meet of the season with Missouri. The Tigers defeated the Wildcats 71-60, but K-State captured six first place medals and four seconds. John Brisbin threw the javelin 212 feet, 4 inches, beating the old meet record of 203-3. The mile relay team churned out a new meet record of 3:17.2. The quartet was composed of Alexander, Adams, Del Barbour and Baker. Outstanding performance was shown in the 100-yard dash with K-State taking the first three medals. Alexander copped first place while Baker and Jack Richardson placed second and third, respectively. In the 120-yard high hurdles, Hooker took first place. Alexander wrapped up another first place medal in the 220-yard dash and McNeal polished off the two-mile run in 9:22.2 for a winning effort. Ron Stout, ranking third among all-time K-State shot putters, placed second, heaving the shot 54-4. Bob Jadlow completed the mile run in second place and Adams placed second in the 440-yard dash.

Losing to Nebraska 88-43 in the second dual meet, the Wildcats took four first place honors. Standouts for the team were Stout, setting a new shot put meet record of 53-4½, and McNeal, setting a record in the mile with 4:16.2. Rex Beach won the pole vault by clearing the bar at 13-0. The Wildcats swept the javelin events with Brisbin in first place.



Straining for a slim victory over threatening Oklahoma and Nebraska opponents, Dale Alexander breaks the tape, winning a preliminary 100-yard dash contest in the Big Eight meet at Lawrence.



Anchor man of the K-State relay team, Dale Alexander, clips the winning tape in the mile relay at the dual meet with Missouri. In defeating the Tiger quartet, K-State established a meet record.

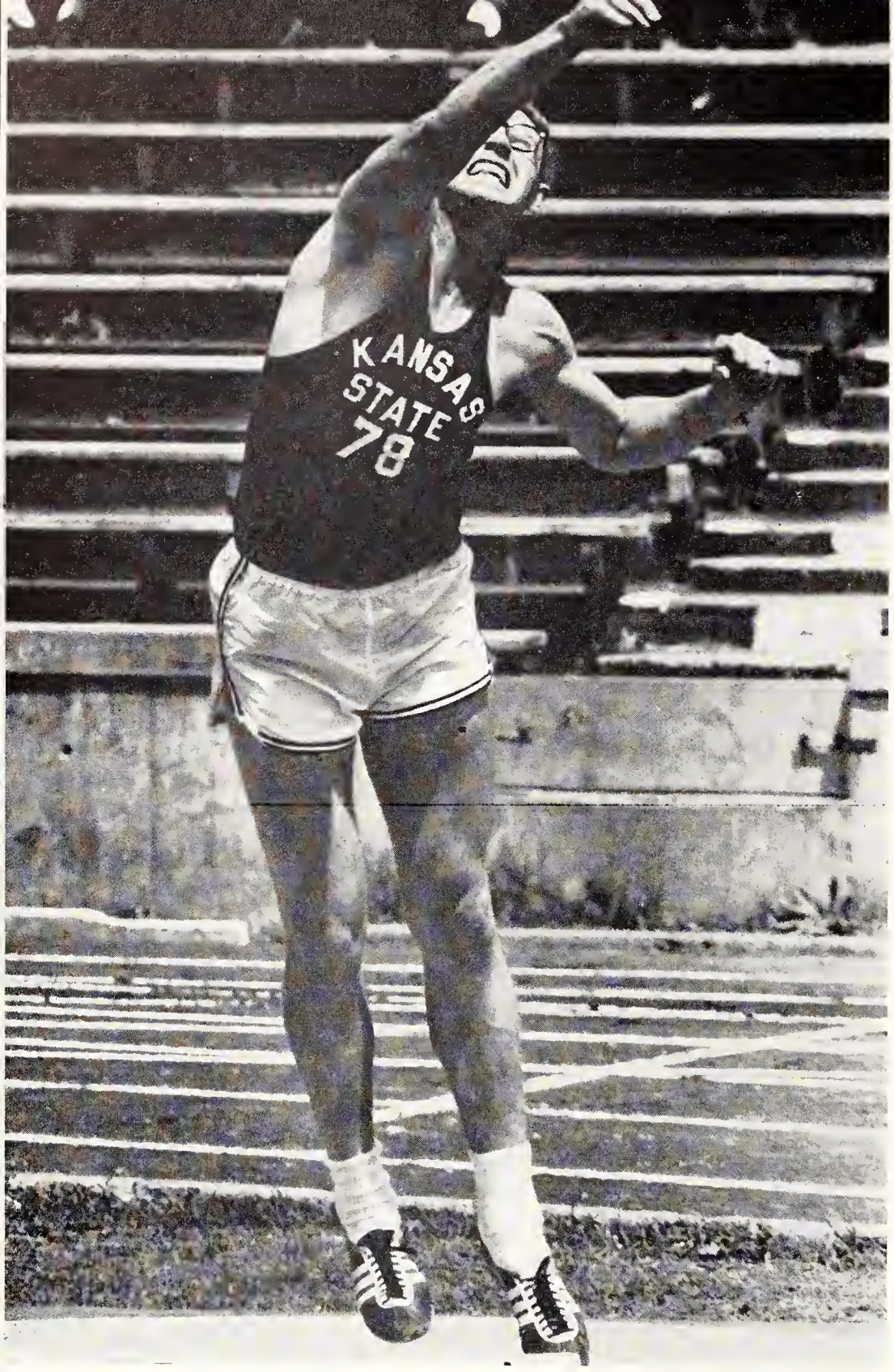

Shot put ace, Ron Stout, strains as he heaves the shot for a second place medal in the dual meet with Missouri.

Cats Finish Seventh In Big Eight Track

Ending the season with the Big Eight Conference meet at Lawrence, Kansas State track men were unable to come up with any first or second place awards, but did manage to place third in several events. Ron Stout heaved the shot put for third place and Dale Alexander snatched two third place medals in the 220- and 100-yard dash. K-State thinclads finished seventh in the Big Eight competition, beating only Iowa State, who wound up in the conference cellar.

Head Track Coach Ward Haylett, who has piloted the Wildcat track team for the past 34 seasons, has had a long, distinguished coaching career at the K-State helm. In addition to coaching track, Haylett was head football coach at K-State from 1942 to 1944. Coach Haylett has served with Olympic committees, been a member of the Olympic coaching staff and has traveled around the world with U. S. athletic teams. His latest tour was to New Zealand.

New to the track coaching team, but not new to Kansas State track was DeLoss Dodds, who served as the first full-time assistant coach. Dodds was a record-setting middle distance runner for K-State from 1957 to 1959. He holds several varsity records, including the 440-yard dash and the mile relay, and has visited Scandinavian countries with other American athletes. Dodds also serves as athletic ticket manager.

1962 **Outdoor Track Squad**—*Top Row:* Paul R. Beach, David S. Walker. K. Jack Hooker. Raymond L. Daniels, Ronald D. Stout, James D. Brink, Robert L. Baker, Jerry Hooker. *Second Row:* William P. Williams, Edward W. Mahoney, James D. Barbour, Dale F. Alexander, Ralph W. McFillen, Paul B. Swartz, Eugene W. Mater, Coach Ward H. Haylett. *Bottom Row*: Allan L. Hoffman, John P. McNeal, Jerold W. Kinnamon. John D. Bailie. Paul D. Bowles, James F. Kientz, Richard K. Adams, Robert L. Jadlow.



K-Staters Gene Mater and Bob Jadlow pace with the pack leaders in the two-mile run in the Big Eight Conference meet but both Wildcats failed to place. Oklahoma University won the 34th annual track and field championship.

Outstanding individual performances highlighted the track season. Wildcat sprinter, Dale Alexander, accumulated the highest point total for the season, racking up most of them in the 100- and 220-yard dashes. Ron Stout, shot putter, closed out his final year in track with his record breaking throw against Nebraska and his conference performance which won him the Big Eight third place medal. Javelin ace, John Brisbin and distance man, Pat McNeal, also collected winning honors for the Wildcats throughout the '62 spring track season.

Combining forces, Kent Adams, Jack Richardson, Bob Baker, and Dale Alexander ran in the sprint relay events, placing in all major area meets.

1962 OUTDOOR TRACK

Kansas State	60	Missouri University	71
Kansas State	43	Nebraska University	88

Oklahoma finished first at the Big Eight meet, followed by Nebraska, Colorado, Kansas, Oklahoma State, Missouri, Kansas State and Iowa State.

Jerry Hooker, in lane three, glides over an obstacle to win the 120-yard high hurdles event in the Missouri meet.

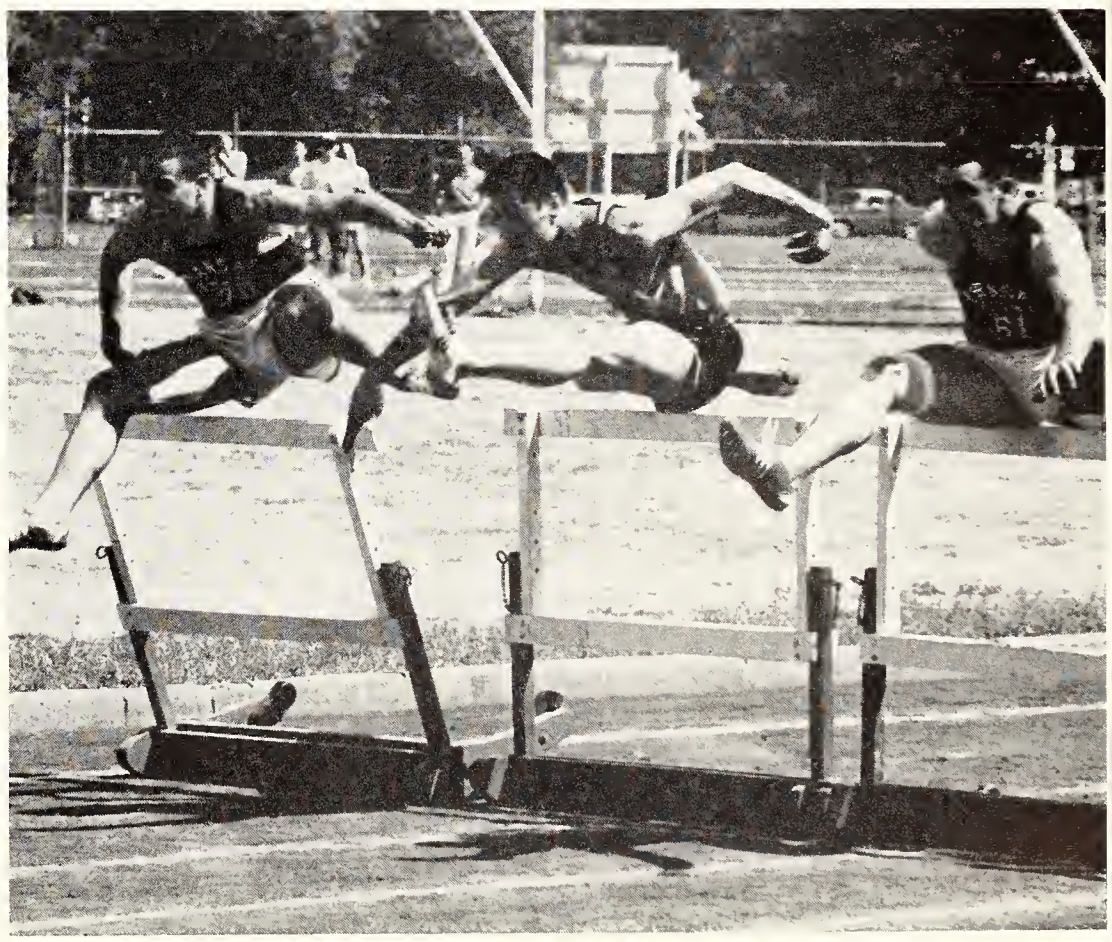



A K-State baserunner is forced out as Missouri's third baseman prepares to make the throw to first. The Tigers, who ended the season as Big Eight champions, defeated the 'Cats three times in their visit.

Advising his pitcher and catcher on the mound during a timeout, Coach Ray Wauthier explains a defense method.



'62 Baseball Team Ends in Big-8 Cellar

Falling out of their 1961 first division position, the '62 Wildcat baseball team ended the season in the conference cellar. Displaying adequate pitching, but handicapped by a lack of timely hitting, the 'Cats mustered only two conference wins against 16 defeats. Coach Ray Wauthier had nine lettermen returning, but the team failed to find the winning combination. In non-conference action, the Wildcats broke even, winning two out of four games and posting a record of four wins against 18 defeats.

The season opened with a non-conference road tour to Memphis, Tenn. There the K-State nine nipped Southwestern University twice. In his first starting assignment, pitcher Wayne Thummel allowed only one hit and fanned ten men, pacing K-State to a 4-3 victory. Gerald Kreske drove in two runs in the second game; the 'Cats won 6-2. Staying over at Memphis, the team tackled Memphis State University, dropping both games 10-2 and 17-1. Rain forced cancellation of the two road games with Arkansas State. The Wildcats returned home with an even 2-2 record before opening conference play.



With the umpire straining to see the play, an opposing Missouri player slides safely into third base. K-State's third baseman, Sammy Somerhalder, is unable to hold onto the baseball and fails to tag the charging Missouri baserunner.

1962 BASEBALL

Kansas State	4	Southwestern University	3
Kansas State	6	Southwestern University	2
Kansas State	2	Memphis State	10
Kansas State	1	Memphis State	17
Kansas State	0	Oklahoma University	1
Kansas State	0	Oklahoma University	4
Kansas State	6	Oklahoma University	8
Kansas State	0	Kansas University	2
Kansas State	4	Kansas University	3
Kansas State	5	Kansas University	12
Kansas State	0	Colorado University	5
Kansas State	7	Colorado University	8
Kansas State	4	Colorado University	9
Kansas State	2	Iowa State	9
Kansas State	1	Iowa State	12
Kansas State	4	Iowa State	21
Kansas State	4	Missouri University	15
Kansas State	0	Missouri University	7
Kansas State	5	Missouri University	8
Kansas State	3	Nebraska University	15
Kansas State	3	Nebraska University	4
Kansas State	13	Nebraska University	3

Missouri finished first in Big Eight play followed by Oklahoma State, Kansas, Iowa State, Nebraska, Colorado, Oklahoma and Kansas State.

1962 Baseball Squad—*Top Row*: Gary L. Kaufman, James H. Wesch, Fredric R. Cottrell, Morris D. Logue, Bradley K. Steele, Harold E. Howard, Gary W. Edwards, Donald J. Novak, Wayne T. Thummel, Robert O. Avery, John A. Drew, Forest R. Irons, Raymond A. Wauthier. *Bottom Row*: Sammy R. Somerhalder, Raydon H. Robel, Richard A. Lee, Harold L. Haun, Gerald J. Kreske, Larry D. Loomis, Gerald D. Soderstrom, John C. Laurie, Dean A. Pease, Gerald R. Heiman, Ivor J. Evans.





Gary Kaufman, Wildcat first-baseman, stretches for a throw from the pitcher's mound in an unsuccessful attempt to retire a visiting player striding to the bag. The 'Cats played nine games of the conference schedule in Manhattan.



Meeting in a mid-game conference on the mound, Wayne Thummel and Raydon Robel plan further strategy.

Wildcats Win Twice In Conference Play

Action in the Big Eight Conference opened early in April with Oklahoma playing at Manhattan. The Wildcats were shut out in both games of the double-header, 1-0 and 4-0. After using three pitchers and making eight hits, they dropped the third game 8-6. Oklahoma chalked up 15 hits to win the final contest.

In the second conference series, the Wildcats faced Kansas University and played their best ball of the season. K-State won the final game of the double-header, but lost the other two games. Kansas won the first contest. The Jayhawks out-hit K-State, belting five hits against three by the 'Cats. In the second game, the Wildcats capitalized on four hits and chalked up a 4-3 victory. Alfred Bolte was the winning pitcher. In the final game, the K-State nine left a total of eleven men on base in four consecutive innings. Unable to compile a winning score, they dropped the 12-5 decision to the Jayhawks.

Colorado University was the next foe for the 'Cats. Playing on their home diamond, Colorado beat K-State in all three games of the series.



Picking up some useful pointers, two members of the Wildcat baseball team listen to Coach Raymond Wauthier's advice. The unnamed baseball diamond, northwest of campus, doubles as a practice field.

In the first game of the Colorado series, each team had five hits, but CU won the game 5-0. In the final contest of the double-header, the Buffaloes carved out a 8-7 victory. K-State out-hit Colorado, but was unable to score. The 'Cats lost 9-4.

A three-game series with Oklahoma State at Manhattan was canceled because of rain. The team next traveled to Iowa State where they dropped all three contests to the Cyclones. In the first game of the double-header, K-State lost a 9-2 decision and was smashed 12-1 in the second contest. In the last game, Iowa State rolled over the Wildcat nine, defeating them by a score of 21-4.

The team entertained the league-leading Missouri Tigers at Manhattan. Missouri beat the Wildcats, 15-4, in the first game and shut them out, 7-0, in the second half of the doubleheader. The Tigers' winning streak continued as they took the final game with an 8-5 victory.

In the final series of the conference season, Kansas State took one game from Nebraska, dropping the other two. Three runs were all that the 'Cats could compile in the first two games as Nebraska captured a 15-3 and 4-3 victory. The final game of the series and of the season was won by the Wildcats as they broke loose with the largest burst of scoring for the season, downing the Cornhuskers by a score of 13-3.

Harold Haun sported the highest batting average for the season with a .328, followed by John Laurie with a second high of .300. Team statistics reflected a lack of power at the plate, with the Wildcat hitters having six home runs to the opposition's 20.

Golfers, New Coach Record 13 Victories

Most successful spring sports team, the '62 golf squad tallied for 13 wins, 6 losses and 1 tie. In his first year as golf coach, Howard Shannon guided the Cats to victories in all conference matches but five. Larry Lewman, averaging 74 strokes per match, finished fifth in the Big Eight tournament.

1962 GOLF

Kansas State	8½	Washburn University	6½
Kansas State	14	Baker University	1
Kansas State	10½	Washburn University	4½
Kansas State	7½	Missouri University	7½
Kansas State	8½	Nebraska University	6½
Kansas State	8	Kansas University	7
Kansas State	9½	Wichita University	5½
Kansas State	11½	Iowa State	3½
Kansas State	4	Oklahoma State	11
Kansas State	2½	Oklahoma University	12½
Kansas State	5½	Iowa State	9½
Kansas State	10½	Missouri University	4½
Kansas State	9	Iowa State	6
Kansas State	12½	Omaha University	2½
Kansas State	7	Nebraska University	8
Kansas State	6½	Wichita University	8½
Kansas State	5	Kansas University	10
Kansas State	10	Kansas University	5
Kansas State	9	Wichita University	6
Kansas State	9	Nebraska University	6

In Big Eight golf standings Oklahoma State ranked first, followed by Oklahoma, Kansas, Missouri, Kansas State, Colorado, Iowa State and Nebraska.

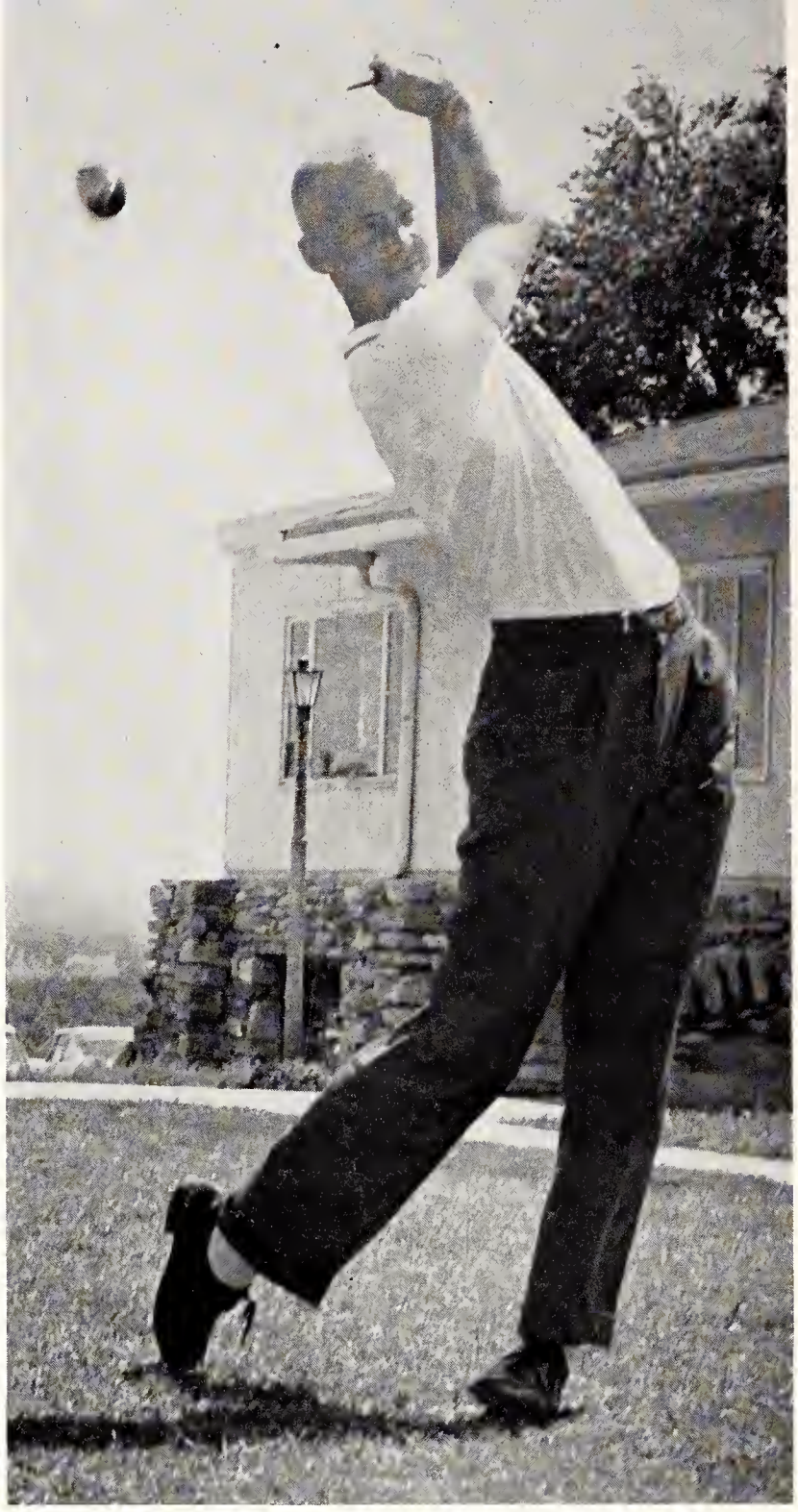

Teeing off is Calvin Carlson, one of the golf team's mainstays who helped the linksters rack in a successful season.

Keeping his squad on top, Coach Howard Shannon watches his players for bad form. Linkster Larry Lewman has his grip and stance checked as Jerry Shaw, Gary Kershner, William Bouchey and Calvin Carlson watch the demonstration.



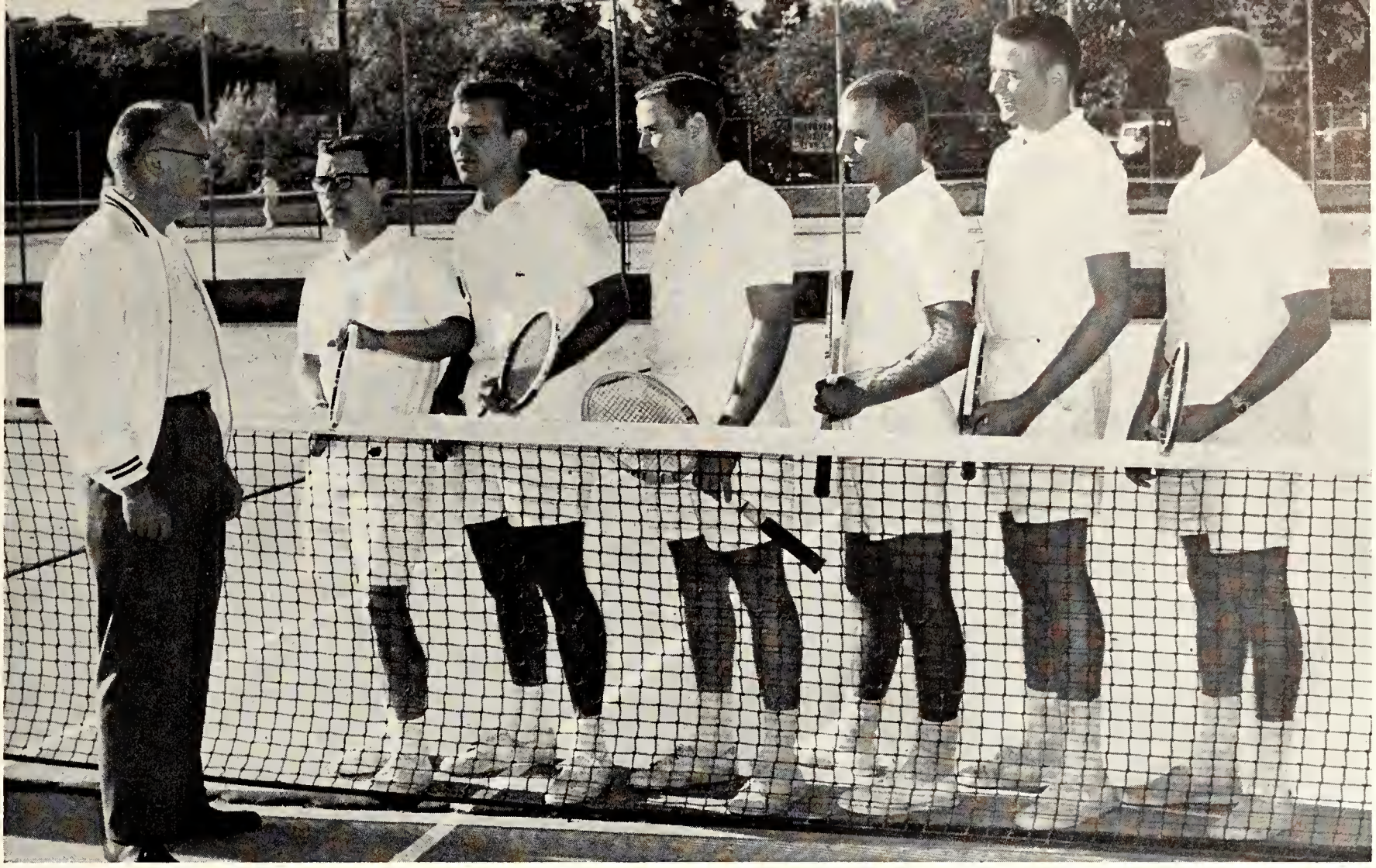

Giving advice and instructions to the Wildcats, Coach Karl Finney discusses plans and strategy for an upcoming match with Larry Wickham, Patrick Finney, Robert Dittoe, Donald Fassnacht, Roger Dalrymple and Jon Davis.

Netmen Finish Spring Season with 4 Wins

Wildcat netmen completed their '62 season with four wins, eight losses and one tie. Coached by Karl Finney, the team finished with the poorest record since 1950. The Cats boasted the season's best against the Air Force Academy, sweeping both doubles and four out of five singles. In the Big Eight tournament, the netmen failed to travel past the preliminaries and ended the season in seventh place.

1962 TENNIS

Kansas State	0	Kansas University	7
Kansas State	2	Emporia State	5
Kansas State	4	Washburn University	4
Kansas State	3	Nebraska University	4
Kansas State	0	Oklahoma State	7
Kansas State	7	Southwestern College	0
Kansas State	0	Kansas University	7
Kansas State	5	Washburn University	3
Kansas State	4	Missouri University	3
Kansas State	0	Oklahoma University	7
Kansas State	0	Iowa State	7
Kansas State	6	Air Force Academy	1
Kansas State	0	Colorado University	7

Oklahoma State won the Big Eight tournament, followed by Colorado, Kansas, Oklahoma, Nebraska, Iowa State, Kansas State and Missouri.

Senior letterman, Patrick Finney, playing in the number one position, closely watches the flight of a return ball.

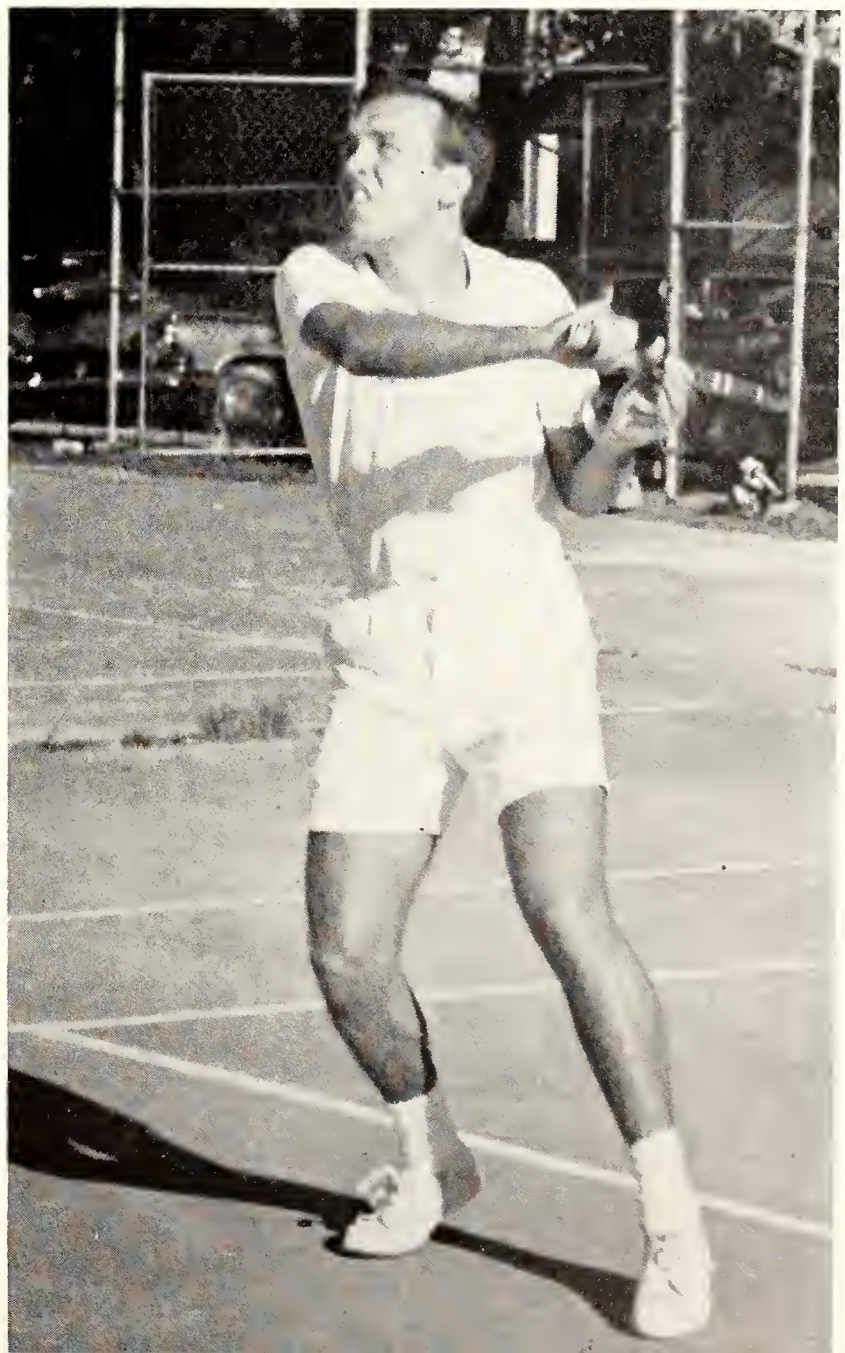



Willa Mason, coordinator of the women's intramural program, organizes, plans and schedules the sports agenda.

Putnam Hall Claims Intramurals Trophy

Collecting the largest number of points in eight sports divisions, the intramural teams of Putnam Hall triumphed to win the trophy presented by the Women's Athletic Association. Sororities, dormitories and off-campus women were eligible to participate in the group and individual competitions.

In order to play for her living group a coed had to attend two scheduled practices. Alpha Xi Delta girls captured the softball championship by defeating Boyd Hall in the spring. Sally and Susie Sheppard, sisters from Alpha Delta Pi, won the single elimination badminton doubles. Off-Campus Women defeated West Hall to become victors in volleyball.

Student referees, time keepers and score keepers were used at the round robin tournaments. The Women's Physical Education Department sponsored the games and kept track of points for the trophy.

Alpha Xi Delta Softball Team—*Top Row*: Lana M. Leffingwell, Linda L. Green, Barbara A. Bain, Karen K. Kemper, Janice E. Bassett, Susan Coleman. *Bottom Row*: Deanna K. Bloomquist, Nancy L. Kirk, Lauda K. Fallis, Linda A. Bare, Patricia Mollhagen.





Off-Campus Women Volleyball Team—*Top Row*: Patricia A. Byers, Pamela A. Oppy, Eleanor A. Randels, Sharon J. Grubb. *Bottom Row*: Julia M. Randals, Verona A. Buchele.

As more women participated in the intramural program this year than ever before, plans were formulated to accommodate the increased interest in competitive sports. The completed schedule will include swimming, basketball, badminton, volleyball, ping pong, bowling, softball and tennis.



Capturing the title in badminton doubles competition are Sally and Susan Sheppard, representing Alpha Delta Pi.

Receiving a "spike" from the opposing team, a coed strains forward as she attempts to return the speeding volleyball. At the women's intramural games, representatives of participating groups were timekeepers.





Elton E. Green, assistant professor of physical education, serves his first year as director of intramural athletics.

AGR's, Power Plant Win Softball Crowns

Good pitching and hitting enabled the men of Alpha Gamma Rho to win 4-0 over Acacia in the semi-finals of intramural spring softball in the Greek division. They continued their winning with a no-hit 11-0 victory over Pi Kappa Alpha for the first place crown. The AGR's record was 6-0, led by the no-hit pitching of Bob Wingert who won all six games.

Power Plant over-powered Jr. AVMA 11-3 in the independent semi-finals of softball and the hard-hitting nine went on to triumph over the Animal Husbandry team for the top division win. They completed an undefeated season in softball to capture the over-all independent championship title.



Power Plant Softball Team—*Top Row*: John R. Kirkpatrick, Wesley F. Sheets, Ramon A. Sharpe, Arthur R. Renfro, Floyd J. Morgison, Karl E. Lindenmuth, Dallas D. Caster. *Bottom Row*: James E. Dunning, Dan A. Ostlind, Mayron G. Walsh, Lou E. Clark, Larry M. Sheets, Duane B. Holman.

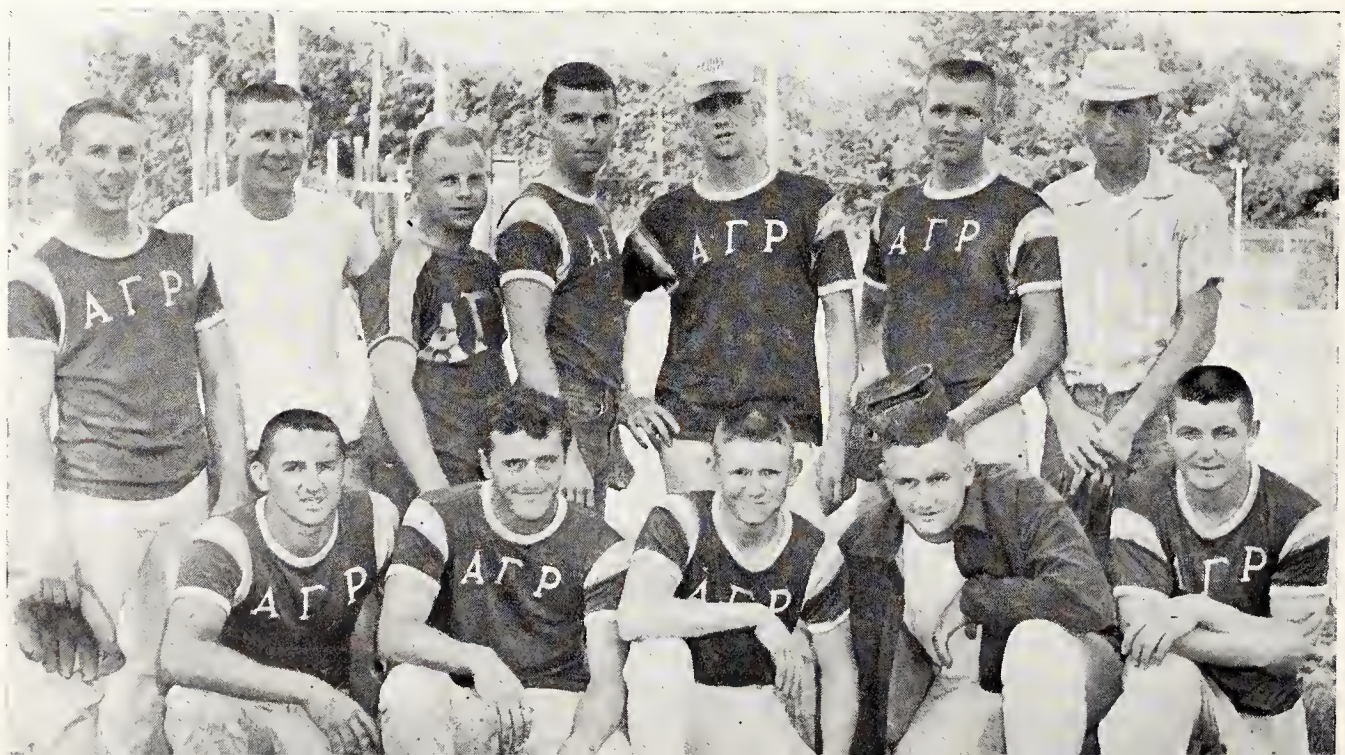

Alpha Gamma Rho Softball Team — *Top Row*: Elton D. Aberle, Jerald A. Riemann, Rodney T. Symes, Richard D. Rees, Dale A. Rodman, Duane E. Fredrickson, Gary E. Peterson. *Bottom Row*: Larry D. Woodson, Jarvis Brink, Patrick H. Koons, Robert E. Wingert, George A. Teagarden.



Greek winners of the horseshoe doubles, William F. Mohri and Robert C. Downs, practice before their match.

William Mohri and Robert Downs, representing Sigma Phi Epsilon in the fraternity division, won the horseshoe doubles in the spring. Power Plant's Floyd Morginson and Gus Garcia took the independent crown. In the tennis doubles, winners for the fraternities were Beta Theta Pi men William Palmer and Douglas Dusenbury while the independent victors were Don Cobb and Julian Sayers from Goodnow's Shoshoni. Advancing to the winner's spot for the Greek handball doubles, also played off in the spring, were Charles Foster and Allen Peithman representing Sigma Alpha Epsilon.

Allen E. Peithman returns the ball for a Sig Alph handball victory as his partner Charles D. Foster watches.





Lining up a perfected throw are Power Plant's winners in men's doubles, Floyd Morgison and Gus Garcia.

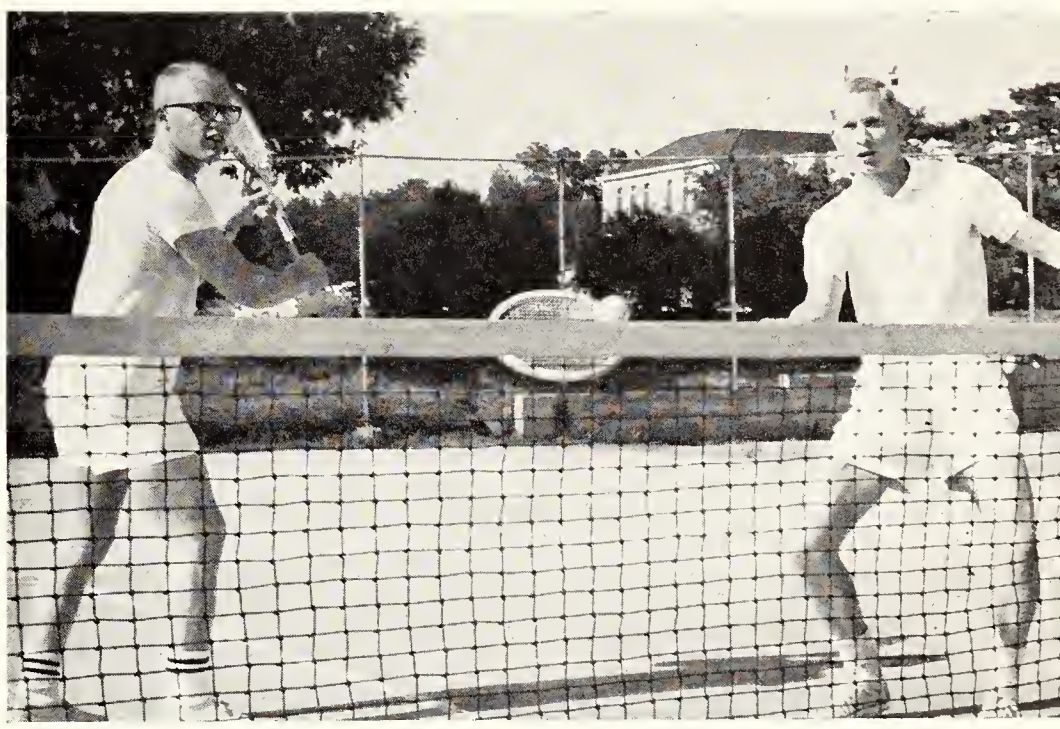

Independent Tennis double champs Don L. Cobb and Julian F. Sayers practice close-to-the-net hits on the courts.

Taking the Greek tennis doubles competition are Beta Theta Pi's Douglas K. Dusenbury and William E. Palmer.





George Weckel and Eldon Misak congratulate one another after slamming their way to the fraternity doubles title.

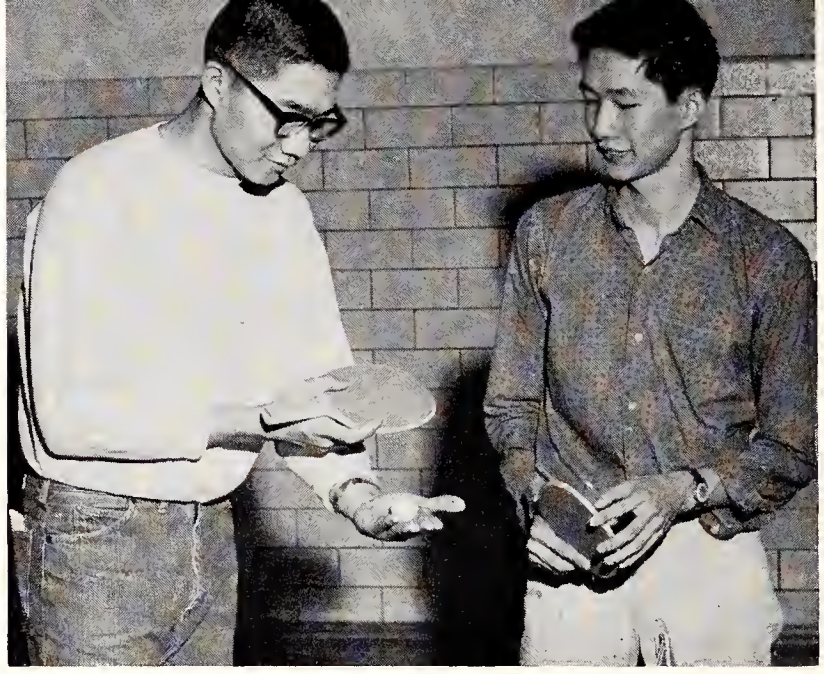

The serving slam of Peter Tong along with Bing Chiang won Straube the table tennis independent doubles cup.

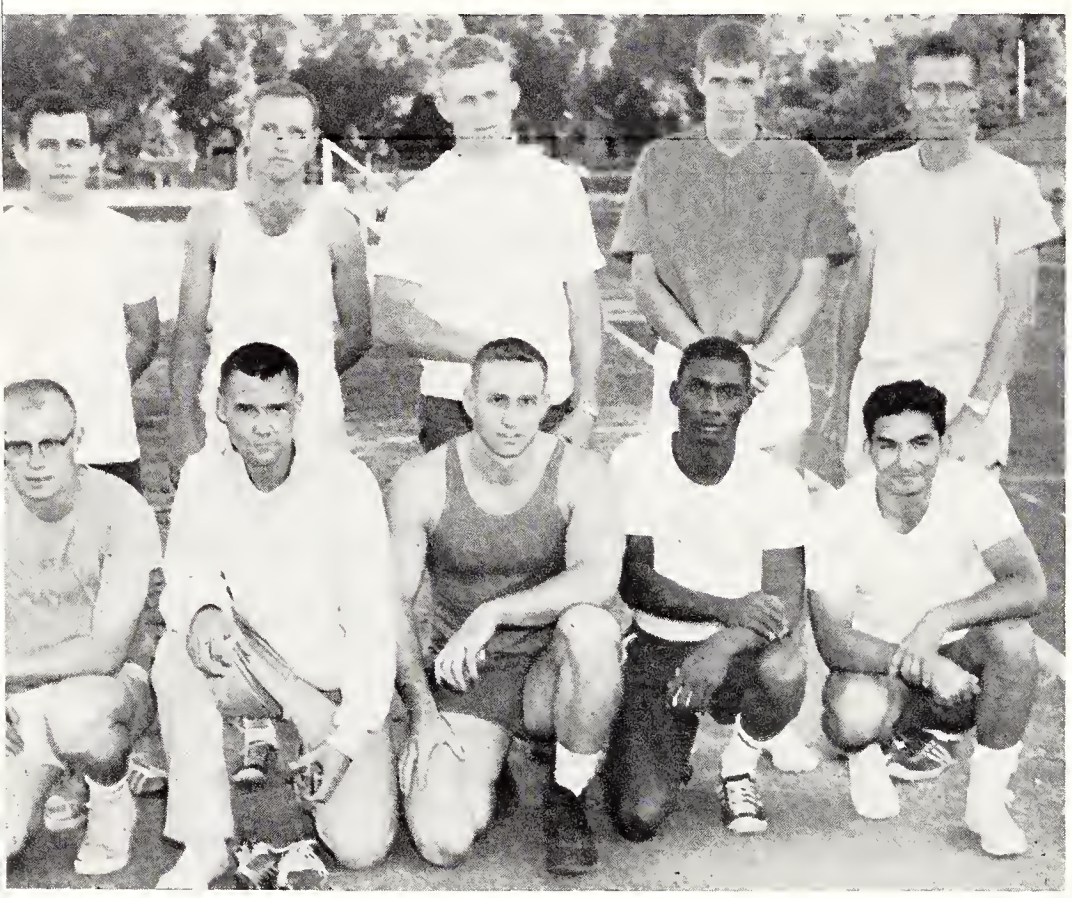

Power Plant Track Team—*Top Row*: Dallas D. Caster, Wesley F. Sheets, Duane B. Holman, James Kirkwood, Herman Schartz. *Bottom Row*: Jon A. Still, Joe V. Seay, Denton D. Smith, Sammy J. Robinson, Rosalia Garcia.

SAE Totals Scores To Take IM Track

Intramural track, the last men's event of the spring season, was won by Sigma Alpha Epsilon, in the fraternity division, and Power Plant, in the independent division. One of four records was set as Dixon Doll took the shot put event for the Sig Alphs with a toss of 47-2¾. Ron Barlow from Arapaho of Goodnow Hall ran the 120-yard low hurdles in 13.5 seconds and Sam Robinson of Power Plant was victorious in the broad jump with a leap of 22-4. The team from Arapaho of Goodnow set a record of 44.5 seconds in the independent 440-yard relay.

Tau Kappa Epsilon's Eldon Misak and George Weckel captured the fraternity doubles in table tennis. Peter Tong and Bing Chiang won for Straube.

Sigma Alpha Epsilon Track Team—*Top Row*: Robert H. Becker, Dixon R. Doll, Larry D. Coffman, Jon A. Anderson, James R. McConnell, Gerald R. Heiman. *Second Row*: William R. Geery, Drexel D. Rohde, David W. Blakenship, Daniel C. Sarver, Allen E. Peithman, Bruce H. Reed, Ronald J. Consolino. *Bottom Row*: Spencer A. Puls, Ron T. McConald, Gary S. Falconer, Dallas B. Livengood, Richard D. Masters, Morris D. Logue.



Table tennis singles competition was won by Larry Woodson playing for the Alpha Gamma Rhos in the fraternity division, and Raymond Eaton of the American Institute of Architects won the independent division singles.

Volleyball, the first team sport to get underway in the spring, was played on the four courts in Ahearn gymnasium where eight games took place nightly. Coming through in the volleyball season as undefeated champs were the Betas, who claimed their fourth consecutive year as winners. Jr. AVMA battled their way to earn the independent title.

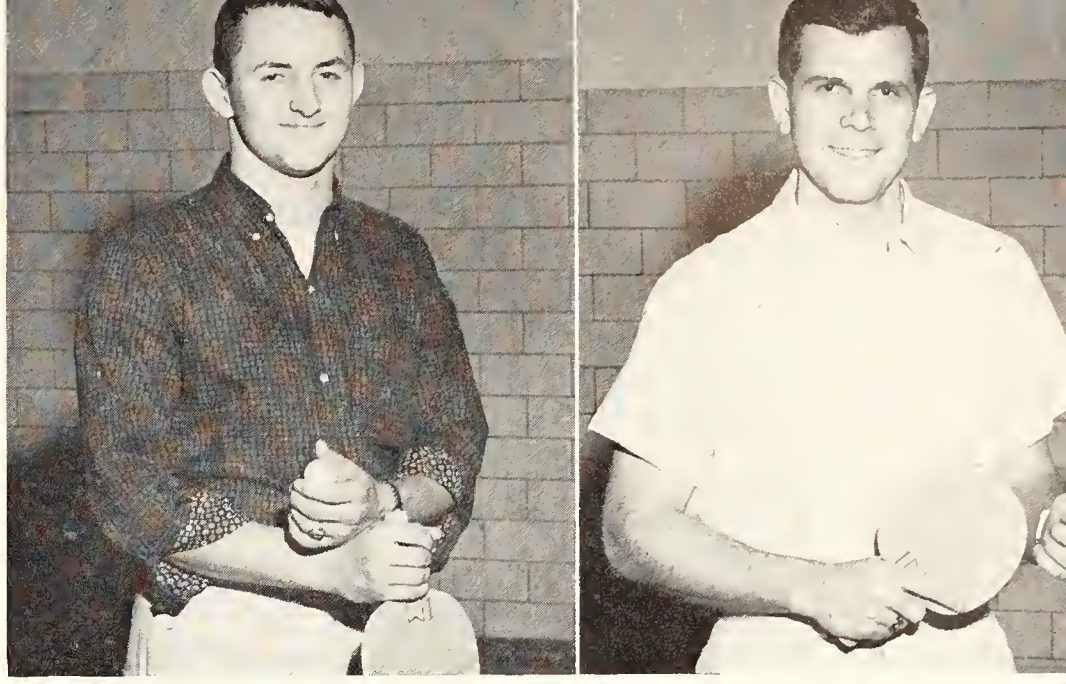

Alpha Gamma Rho singles ping pong victor is Larry D. Woodson. Raymond L. Eaton won for his AIA backers.



Jr. AVMA Volleyball Team—*Top Row*: Irwin K. Liu, John F. Rule, Darrell D. Johnson, Marlan L. Francis, Bob L. Myers. *Bottom Row*: Garland E. Hinkle, Jerre L. Johnson, Jerald T. Waite, Edward A. Frankel.

Beta Theta Pi Volleyball Team—*Top Row*: Harry T. Merrill, Ross L. Thornbrugh, Carl W. Dahling, Frederic Biederman, Byron R. Stephenson, Ralph W. McFillen. *Bottom Row*: David E. Nelson, Wayne T. Thummel, Donald Leffingwell, Richard D. Ewy, Michael E. Schafer.





In the championship playoffs on the field at the southeast corner of the campus, a Delta Upsilon player gets a pass off to his teammate as two Sig Alphs swarm over the DU's in defense. The SAE's won the crown, undefeated.

Power Plant, Sig Alphs Reign in Football

After two teams were disqualified because of ineligible players, Power Plant won the independent division touch football playoffs, beating Jardine Terrace, 26-20, and completing an undefeated season.

In the fraternity division, Sigma Alpha Epsilon took the first place trophy after going over Delta Upsilon, 32-8. The DU's led at half-time 8-7, but SAE scored four touchdowns in the second half to win.

Sigma Alpha Epsilon Touch Football Team—*Top Row*: Edward A. McConwell, Joseph P. Galichia, Donald E. Addy, Dixon R. Doll. *Second Row*: Daniel B. Denk, Joseph F. Bornheimer, Gary S. Falconer, David R. Scott, Larry D. Coffman, Morris D. Logue. *Bottom Row*: Sammy R. Somerhalder, Charles D. Foster, Ronald J. Consolino, Drexel D. Rohde, David W. Blankenship, Franklin S. Boone.



SAE, Power Plant Win Over-all Crown

Before an anxious crowd of 500 in Ahearn Fieldhouse, SAE edged Delta Tau Delta for first place honors in the Greek division of intramural basketball. SAE maintained their one point half-time lead of 16-15 to 26-25 win. SAE and Power Plant won the overall 1961-1962 intramurals contest.

Taking the independent round, the Ratones ran from a 19-11 lead in the first half to outpoint Seneca 37-27 for the crown. AGRs downed Alpha Kappa Lambda 35-16 for the third place Greek trophy and the Pub Club tromped Straube Scholarship House 26-16. It was the first year that third place trophies were awarded to intramural basketball teams.



Blocking a basket for Sigma Alpha Epsilon is a Delta Tau Delta in the decision game played in the Fieldhouse.



Ratone Basketball Team *Top Row*: Charles E. Canty, James T. Hill, Ronald E. Kizer. *Bottom Row*: Elbert L. Anderson, Allen H. Hutcherson, Samuel Robinson.

Sigma Alpha Epsilon Basketball Team—*Top Row*: William F. Beck, Gerald R. Heiman, Edward A. McConwellm, Richard G. Dow, Bruce H. Reed, Clifford M. Warner. *Bottom Row*: Lawrence T. Corrigan, Richard J. Wolf, Daniel B. Denk, Sammy R. Somerhalder, Larry D. Coffman.

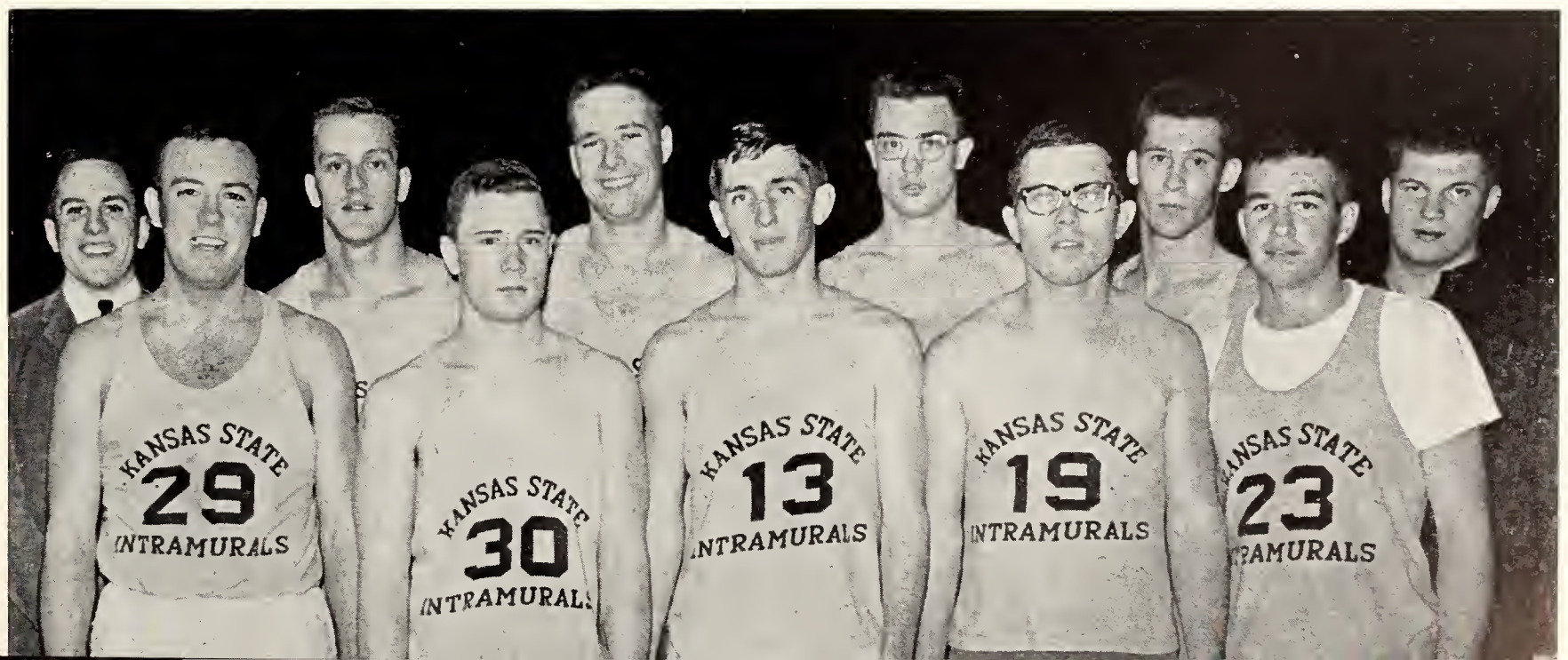

After the Wildcat Warm-up, students queue up inside the Animal Industries Building to collect several slabs of watermelon. The Student Governing Association and Manhattan Chamber of Commerce sponsor the annual feed.

An orientation leader explains the library card catalogue as a library assistant indexes new cards in a file drawer.



Upperclass Leaders Brief New Students

Drizzly weather sent parents and new students indoors to the Auditorium to hear President James A. McCain's annual Orientation Convocation speech which preceded the President's open house reception.

Upperclass orientation leaders briefed the freshmen and transfer students on campus tradition and explained classroom procedures. Meeting assigned student groups after lectures on such subjects as how to study, leaders guided them through Farrell Library and around campus. Academics were bypassed as students attended the Collegiate 4-H Mixer, Freshman Talent Show and a Union dance.



International students display native trinkets and answer questions about their home lands at the Activities Carnival. All clubs and organizations on the campus participate in the carnival, selling memberships and pushing their clubs.

Laboring over entrance exams, some of which may tell their English proficiency and others what type of people they get along with best, new students try to keep score sheets matched with questionnaires while marking answers.



Fall Registration Sets Enrollment Records

Enrollment records were broken during fall registration when 8,477 students were scheduled to attend classes. An additional 432 enrolled in night courses, making a total enrollment of 8,909 students. It was the first time in University history that enrollment figures exceeded the 8,000 student mark and the fourth consecutive year in which fall registration records were broken.

Approaching the 9,000 level, enrollment increased 13.5 per cent over last year's figures. The largest undergraduate gain was recorded in the School of Arts and Sciences which boasted a 16.6 per cent increase. The engineering, home economics and graduate schools increased by more than 10 per cent. Women's enrollment increased by 400 or 18.1 per cent, but men again outnumbered by more than two to one as only 31 per cent of all students were coeds. More than 371 additional freshmen entered K-State for a freshman total of 2,114. Graduate enrollment exceeded 1,000 for the first time in regular sessions as a 16 per cent increase was recorded.

The title of registrar was changed to dean of admissions and registrar. E. M. Gerritz, who has been at K-State for eight years, again headed the office.



To avoid possible class conflicts, IBM cards are checked to be certain that they correspond with the proof tickets.

E. M. Gerritz, dean of admissions and records, inspects the information cards to be filled out by enrolling students.





Student number 8,000, Eldon Schwant, is accompanied by Vice-President A. D. Weber as he registers for classes.



Seeking assistance from their faculty advisors, enrollees choose their courses to fulfill graduation requirements.

Writing checks or paying cash for incidental fees, K-Staters purchase parking permits, health insurance and football, barbecue and K-Block tickets. The University also requires payment of enrollment fees from regular students.



Coeds Select Baxter To Reign as FMOC

Selected "Favorite Man on Campus" by an all-campus coed vote was Jim Baxter, representing Beta Theta Pi. Before the voting, ten finalists were chosen by two panels on the basis of personality, activities and poise. In the final vote, Max Moss, representing Acacia, and Vern Otte from Farm House received the same number of votes to tie as runners-up.

"Snoopy" was the theme of the FMOC Dance which was sponsored by the Home Economics Council. Comic Strip cartoons and fall corn shocks, leaves and pumpkins decorated the Union Ballroom. Janice Wanklyn, president of the Council, crowned the winner and presented the FMOC trophy.



Jim Baxter, representing Beta Theta Phi, was selected Favorite Man on Campus by popular vote of the coeds.

Fall decorations surround approximately 250 couples as they dance to music provided by the Tommy Lee band.





Alpha Chi Omega, Kappa Kappa Gamma and Chi Omega receive their trophies from co-chairman Sheree Shiel as her partner, Richard Lee, presents the fraternities, Delta Upsilon Beta Theta Pi and Sigma Chi, with their respective cups.

Chi O's, DU's Gain Greek Sing Honors

Placing first in the 29th annual Interfraternity Sing competition were the members of Chi Omega and Delta Upsilon. The women of Kappa Kappa Gamma and Alpha Chi Omega were awarded second and third place, respectively, in the sorority division, and Beta Theta Pi and Sigma Chi took second and third places among the fraternity entries.

Co-chairmen of the Sing were Richard Lee and Sheree Shiel. The entertainment between the group's appearances was provided by Terry Dyke, master of ceremonies. It was the third year for the fall presentation of Interfraternity Sing. The Chi Omegas captured first place by singing "We're Southern Born" and "In the Shades of Evening.' Delta Upsilon chose "The Sweetheart of Delta U" and "Drink to Delta U." A total of 13 Greek houses entered.

Master of ceremonies Terry Dyke elaborates on a tale before the presentation of the Sing competition winners.



Open House Exhibits Show Possible Jobs

"Dial KSHE—Kansas State Home Economics" was the theme for the 1962 School of Home Economics Hospitality Day. An annual event, this one-day open house was held in Justin Hall and attracted 1500 high school girls, 4-H members and teachers. Through their exhibits the home economics clubs and honorary societies showed the career and professional activities offered in their related fields. While visiting the school's laboratories and research facilities, the guests were shown a variety of exhibits ranging from the dietetic white rats of the nutrition lab to the pottery from the ceramic kilns. Classrooms, texts and equipment were also on display.

Hospitality Day, planned under the chairmanship of Kay Randel, was sponsored by the School of Home Economics. The day was highlighted by morning registration, a skit depicting the college life of a home economics student and a luncheon served by students. Climaxing the events were afternoon teas and tours through women's dormitories.



Mementoes from abroad are displayed by students who lived as International Farm Youth Exchange Students.

Registration lines form as Hospitality Day guests gather in front of Justin Hall. The three-year-old, limestone structure houses, in addition to classrooms and labs, an auditorium used for fashion shows and food demonstrations.



Intense interest in the small animal X-ray machine is shown by Veterinary Medicine Open House visitors as they are briefed by a student guide. The machine is part of the radiology display in the Surgery and Medicine Department.

VM Displays Reflect Effects of Research

Drawing more than 6,000 visitors, the sixth annual Veterinary Medicine Open House was embodied in the theme "Veterinary Medicine and You." The open house was a sterotype for 18 other veterinary medical displays in the nation. To show how techniques and research affect humans, displays acquainted guests with the professional facilities and education available in the veterinary medical field.

One exhibit traced the advancement of cancer tissue from the time of diagnosis until treatment by a veterinarian. Surgical demonstrations, a jumping horse display and a performance of one of the nation's outstanding sheep dogs captured attention. Departments assembled anatomical displays, one of which used electrocardiograms to record blood pressure. Dr. Mark Morris, past president of the American Veterinary Medical Association, cut the ribbons at the opening ceremony.

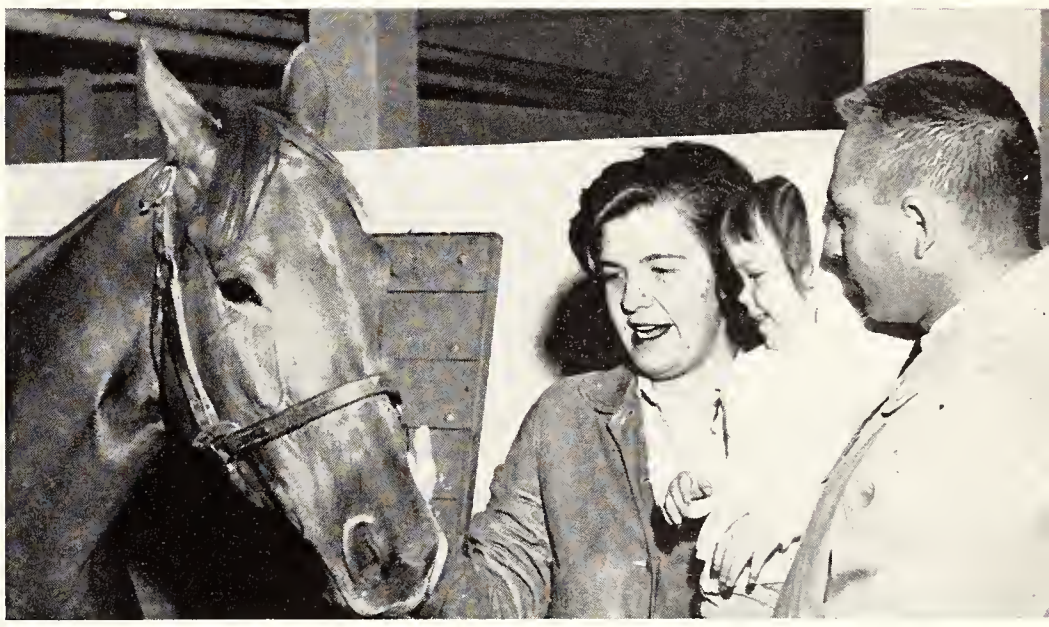

An imported jumping horse, one of the added attractions of the open house, is admired after his demonstration.

A clinical pathology display of a microscope and red blood cell counter for the testing of blood intrigues guests.



Ag Queen Candidates Try Out Farm Skills

Pumpkins and corn shocks created a country-like backdrop for the crowning of the Ag Barnwarmer Queen, Kay Ingersoll, at the Barnwarmer Dance. Seated atop a throne of straw bales, the Queen and her five attendants received silver trays as prizes from the Ag Association.

Although tractor navigation proved quite tricky for the finalists, all survived the contest preliminaries without injury while testing their farming skills. The girls were required to identify cuts of beef, saddle and ride a horse around the arena, construct a milk stool and entice a calf to drink milk from a pail.



Maneuvering a tractor (upper right) is unlike driving a car, one finalist discovers as she weaves around the arena.



Getting her calf to drink milk from a pail takes patience and friendly coaxing on the part of the Barnwarmer finalist.



With grim determination, coeds complete their chore, producing a milking stool and a few mashed fingers.



With the steer's halter being held by an ag student, a competitor gingerly indicates the general location of a beef cut.

Surprise registers on the face of one queen-title seeker as her mount moves unexpectedly in another direction.



Attendants Linda Sherar, Sandra Midcap, Mary Nichols, Erma Karr and Karen Carey surround Queen Kay Ingersoll.





After being crowned by Ken Buchele, Inter-Pledge Council president, Suzanne Beck and John Granquist begin their reign over the IPC dance. They were selected on the basis of poise, personality, appearance and campus activities.

Suzanne Beck, Pi Beta Phi, and John Granquist, Alpha Tau Omega, lead the royal dance at the IPC festivities.



Pledges Cast Votes For Dance Royalty

Suzanne Beck of Pi Beta Phi and John Granquist of Alpha Tau Omega were reigning royalty at the Interfraternity Pledge Dance, the first dance event to be scheduled in the newly completed Union ballroom. Ken Buchele, president of Interfraternity Pledge Council, crowned the pair and presented long stemmed wine colored carnations to the queen and a white tea rose boutonniere to the king, the official flowers of the royal couple's sorority and fraternity. The Flippers dance combo provided music for the more than 200 couples who attended the annual pledge-sponsored function.

Pledge king and queen candidates were nominated by each Greek house, and the finalists in the competition were those eight contestants receiving the most votes cast by couple who purchased tickets for the dance. Selected by a committee composed of Dr. Richard Clark, head of modern languages; Richard E. Waide, former advisor for IPC; and Mrs. Bill Smith, the king and queen were chosen on the basis of personality, poise, appearance and activities.



Procedure for grading and judging wool by its fineness and fiber length is explained to Ag Science Day visitors.

Little Royal, Displays Terminate Ag Week

The traditional horse-tank dunking was abolished for non-wearers of the required bluejeans and white shirts during the 1962 Ag Week. The 34th annual Little American Royal, sponsored by the Block and Bridle Club and the Dairy Club, completed Ag Week with the showing of livestock and the announcement of the exhibit winners for the Ag Science Day departmental displays.

Marie Root earned the Reserve Champion ribbon in the beef division. Grand Champion showman was John Scheele and Reserve Champion was Arden Vernon, both in the sheep division. John Lewis won the beef division; Charles Stoher, the swine division; and Emery Hoelscher, the horse division.

"Opportunities Unlimited," a model flower garden exhibit prepared by the horticulture department, was selected as the first-place winner by Alpha Mu, milling fraternity and judge for Ag Science displays.

With wholesale beef cuts marked on its hide, a hereford is used to demonstrate key points used in steer judging.



Deborah Dick, 1961 Barnwarmer Queen, presents a trophy to Grand Champion John Scheele for his prize-winning ewe.



Beef division competitors line up near revolving wheel which pictures the Animal Industries building in hues of dyed sawdust. Twenty-five hundred spectators filled the Animal Industries stands at the 34th Little American Royal.

Ag Boys holding show sticks keep their cattle standing at attention while they wait for the judges. Entrants are rated not only according to how they show the livestock but also for the manner in which they groom them.







Campus Celebrations Salute Visiting Alums

Capturing and echoing the spirit of its Centennial homecoming celebrations, Kansas State University saluted alumni with gala activities, entertainment and reunions. As the festive atmosphere pervaded, the queen was selected, house decorations and floats were constructed and Saturday classes dismissed.

Preceding the launching of the homecoming week, activities were bent towards the selection of the finalists for the Centennial Homecoming Queen title. After extensive interviewing and skit presentations, the names of the final contenders were announced. With the rare combinations of relaxation and tension, the homecoming week officially began when Cindy Coulson was chosen queen by student vote.

Since the tradition began 26 years ago, Cindy Coulson is the eleventh Chi Omega to reign during homecoming.



Following the preview skits, an impromptu pep rally precedes announcement of Homecoming Queen finalists.



Rain fails to dampen coeds' spirits as they work indoors to apply the finishing touches to their homecoming display.

Spacious warehouse facilities are utilized for the hurried completion of a float display. After long hours of preparation, the paint, wire and napkins are molded into a colorful, but short-lived, finished product.





Viewed by a backdrop of spectators, the triumphant wildcat pours champagne over a defeated Iowa State player.

Mood music and a spinning glass were main attractions of "The Vintage Year," Alpha Tau Omega's winning creation.

"100 Points to Victory," constructed by the three freshmen women's dorms, won first in the independent division.



A ticker tape announces the defeat of the Iowa Cyclones as Pi Beta Phi's "A Step to Progress" wins first place honors.



Decorations Portray "Milestones" Theme



With attention focused on the playing field, alumni, students and guests watch the Wildcats battle Iowa State.

"Milestones—1862, 1962, 2062" was the theme for the house decorations and floats as homecoming displays reflected images of the past, present and future. After long hours of struggle with lathing, wire, napkins and occasional electrical parts, house displays were completed and ready for judging. Officials led the way as hundreds of cars snaked along the tour route, viewing the 32 creations.

A throng of over 1,000 gathered at the evening pep rally. Caught up in the mounting excitement, the crowd cheered for the coach, sang with the Pep Band and roared out Wildcat cheers. Comparative silence prevailed as display winners were announced.

Pi Beta Phi captured first place in the sorority division, Alpha Tau Omega took top honors in the fraternity division and the three freshmen women's residence halls claimed first in independent competition. Cheers and sighs blended as the enthralled crowd watched the bonfire and cheered for victory.

Second Homecoming queen, the former Dorothy Uhl and mother of Cindy Coulson, is honored during half-time.



Carrying the traditional homecoming mums, Cindy Coulson begins her reign during half-time celebrations.





Mortar Board historian and Omicron Nu president are positions held by attendant Janet Linder, Kappa Delta.



Attendant Mary Messenger, representing Kappa Kappa Gamma, is a Chimes member and Student Council secretary.

Winners in the float competition pass the stands in review before the homecoming kick-off. Goodnow Hall claimed first, with the Lambda Chi Alphas taking second and Collegiate Future Farmers of America placing third.

Floats, Bands Lead Homecoming Parade

Floats and marching bands paraded through Manhattan to Aggieville and began the festivities of the final day of Homecoming. Goodnow Hall captured top honors in the 20-float competition.

In the midst of white and bronze homecoming mums, cheering students and applauding alumni, the Wildcat eleven fought hard and scored twice before bowing to the Iowa Cyclones. During half-time ceremonies, the K-State band formed a crown on the playing field as President Emeritus F. D. Farrell presented the homecoming crown to Cindy Coulson.

Terminating the flourish of the homecoming weekend was the Coronation Ball. The Warren Durrett Orchestra of Kansas City provided the music. During intermission, the K-State Singers entertained, and the members of the royal court were introduced. The orchestra then returned to complete the evening and to conclude the '62 Centennial Homecoming.

One of the four queen finalists is Pat Rash, Kappa Alpha Theta, Angel Flight president and Chimes treasurer.

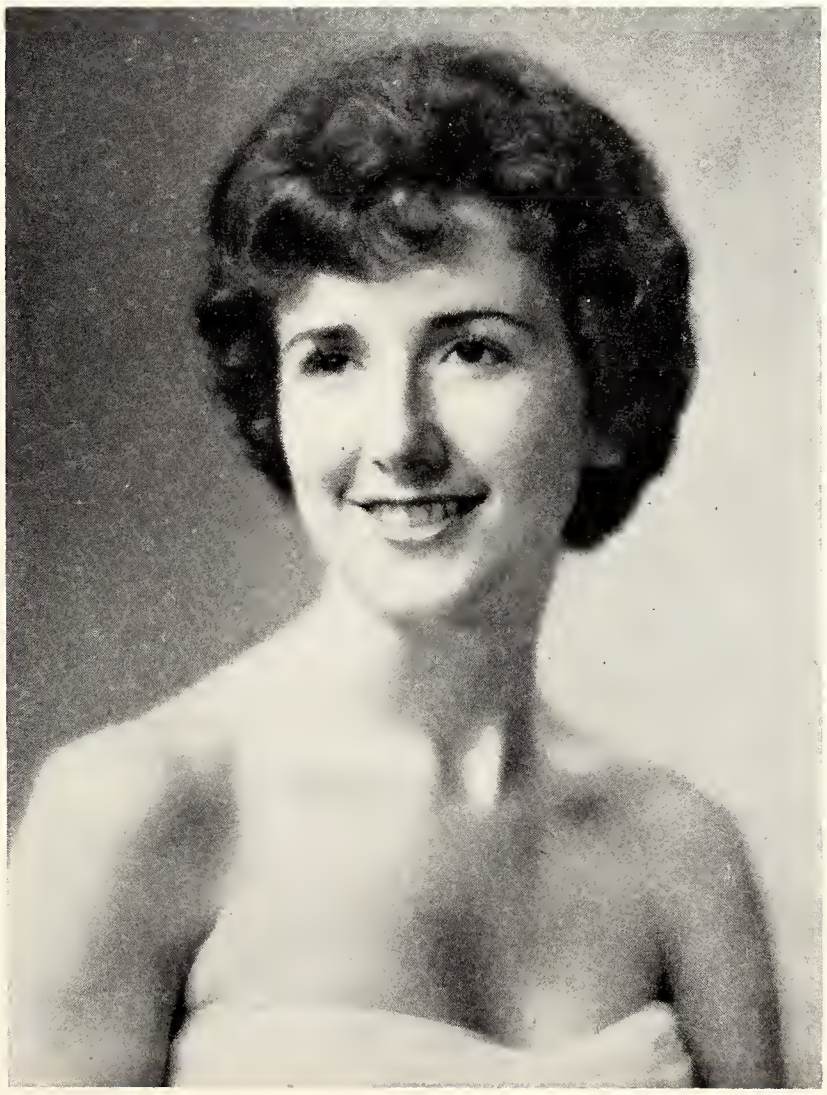



Centennial Homecoming Queen, Cindy Coulson reigns over Homecoming festivities and Centennial celebrations.



Beauty Photographer Selects RP Royalty

During coronation ceremonies at the Royal Purple Ball, Judy Carpenter was crowned the queen of the 1963 Centennial Royal Purple. Representing the new West Hall, Miss Carpenter was selected on the basis of photographic beauty by Hollywood glamour photographer, Max Munn Autrey.

In a decorative atmosphere of blended lights and musical notes, candidates representing organized living groups participated in the ceremonies. C. J. Medlin, Royal Purple adviser and graduate manager of Student Publications, presented a rhinestone tierra to the queen. Miss Carpenter also received a bouquet of white roses, and each of her attendants received a bouquet of white mums. Frances Towner, Royal Purple editor, was mistress of ceremonies.

The Queen's Dance was led by Miss Carpenter and Warren Covington, conductor of the dance orchestra. Approximately 250 couples danced as Covington and his orchestra provided the music.

Royal Purple Queen Candidates—*Top Row*: Rita L. Ulm, K. Kay Essmiller, Elizabeth W. Moore, Jane A. Utter, Joyce L. Toney. *Second Row*: Mary E. Hendrickson, Tamra R. Rhoades, Barbara A. Jetland, Marilyn Bartholomew. *Third Row*: Jan C. Buenning, Patty S. Drake, Louanne Theilmann, Susan J. Haas. *Fourth Row*: Anita L. Francis, Patty K. Miller, Cynthia Lammers. *Bottom Row*: Carol A. Strobel, Judith A. Carpenter, Gwen D. Woodard, Nancy J. Harris.



Max Munn Autrey, who has been a Hollywood glamour photographer for over thirty years, selected the 1963 queen.

The 1963 Centennial Royal Purple Queen, Judy Carpenter, receives her crown from C. J. Medlin, Royal Purple adviser. On the Union Ballroom stage with her are her third attendant, Barbara Jetland, and Covington's Orchestra.





1963 Centennial Royal Purple Queen Judy Carpenter West Hall



First Attendant
PATTY DRAKE
Boyd Hall



Second Attendant
GWEN WOODARD
Kappa Kappa Gamma

Third Attendant
BARBARA JETLAND
Waltheim Hall



Fourth Attendant
PATTY MILLER
Alpha Chi Omega





Kappa Alpha Theta and Acacia dancers relax before their final performance. Portraying supernatural beings, they won first place by depicting the life of a sanguine ghoul.

Attempting to prove the non-existence of vampires, a villager prepares to spend the night in Dracula's castle.



Dracula Skit Claims Winning Y-O Trophy

Luminously painted dancing girls, blood-sucking vampires and female dancing bats set the theme for Y-Orpheum 1962, "This Wonderful World."

"Transylvania Revisited," a take-off on the legend of Dracula which blended interpretative dancing with an ancestral castle setting, earned the winning trophy for Kappa Alpha Theta and Acacia. The characters of "Highland Fling" helped Chi Omega and Sigma Phi Epsilon capture the second place title. "Move Up to Swiss," the skit presented by Kappa Kappa Gamma and Phi Delta Theta, placed third.

Broadway producers judged the 11 Y-Orpheum entries, choosing six finalists for the show. Alpha Chi Omega and Alpha Kappa Lambda, Putnam Hall and Kappa Sigma, and Kappa Delta and Alpha Tau Omega presented the other three acts. Mitch Eddy was master of ceremonies.



Gathered around their kilted statue of liberty, the townspeople of Haig and Haig, Scotland, scheme to lure a men's convention to their village. Chi Omega and Sigma Phi Epsilon teamed to win second place with the "Highland Fling."



Comparing American and Russian women, a Texas diplomat and his secretary visit the mayor of a Swiss village in the Kappa Kappa Gamma-Phi Delta Theta produtcion, "Move Up to Swiss."



Players' Productions Carry Many Themes

Representing a variety of theater motifs, K-State Player productions reflected Biblical, satirical, comical and historical themes. The Players, utilizing campus facilities, performed in the Williams, University and Danforth Chapel Auditoriums.

Emotions ran rampant with the presentation of "JB" the modern reconstruction of the Biblical story of Job. The Pulitzer Prize winning play by Archibald McLeish featured Don McGehe as Job, Charles Peak as God and Sidney Cherpital as Satan.

Reproducing the effects of the Elizabethan theater, the Players presented the colorful Shakespearean farce, "The Taming of the Shrew." Under the direction of Jim B. Stephenson, Richard Hill played the rich father Baptista, and Diane Jurenka epitomized his shrewish daughter Katherine.

Preparing to carry his wife, Katherine the shrew, away on their honeymoon, Petruchio bids Gremio farewell.

JB, Job of the contemporary world, implores God to reveal why misfortunes are constantly falling upon him and members of his family.





Defending himself after he has told Kate's family and the court that he has decided to marry Kate, Petruchio receives a barrage of words and blows from the bride-to-be. Kate doesn't agree with Petruchio's sudden announcement.

Satirical Ideas Move 'Arms and the Man'

Satirizing war and the professional soldier, the speech department and the K-State Players presented George Bernard Shaw's "Arms and the Man." The production, directed by Assistant Professor Austin O. Perego, was set in the middle 1880's in Bulgaria.

Dressed in authentic costumes of the period, John Dillon portrayed a Russian officer who persuaded Raina Petkoff, Joan Priefert, to hide him in her bedroom during a military house search. Raina's father, a major in the opposing Bulgarian army, was played by John Stearns, and her mother, Catherine Petkoff, was played by Laurel Johnson. The action took place in Major Petkoff's home in a small town during a war between the Bulgarians and the neighboring Austrians.

After the last performance, members of the cast and faculty members hosted a coffee hour in the Union Art Lounge. Featured was a discussion open to questions and performance suggestions.



Raina Petkoff awaits a profession of love from her hiding enemy "Chocolate Soldier" whom she has grown to love.





Caught up in the spell of "The Fantasticks," El Gallo and The Girl watch as Mat is overcome by the hired abductors.

Players' Productions Include Hit Musical

Included in the dramatic presentations enacted for students, faculty, and campus visitors, were "The Fantasticks," "The Trial of Captain John Brown," and three student-directed one act productions.

In the light vain of romantic unrealism, the K-State Players presented "The Fantasticks," a hit musical just off Broadway. Reverse psychology played a prominent role in the production as two fathers attempted to encourage a match between their offspring by staging an artificial feud. Characters seldom left the stage and little attempt was made toward scenic representation. J. B. Stephenson directed the presentation of the play.

Depicting the violent convictions of the controversial abolitionist leader, John Brown, the speech department and the K-State Players jointly pre-

Gazing in the brightness of a campus light, an actor rehearses in the tense moments before a performance.



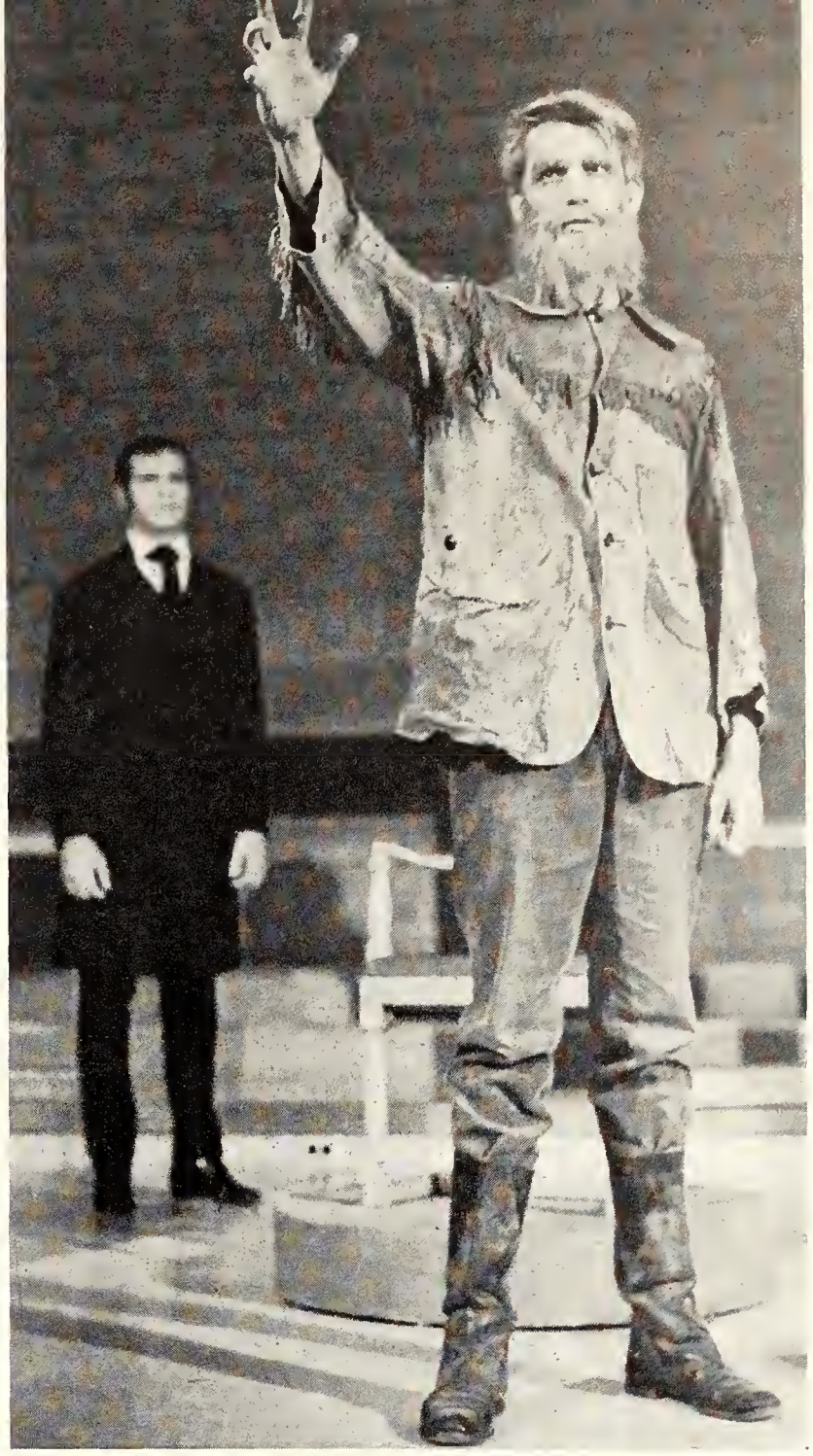

sented "The Trial of Captain John Brown." The play was selected because of its special meaning for Kansans since the execution took place in 1859, just prior to the founding of Kansas State. The historical drama, under the direction of Austin Perego, starred Glen Rhea and Charley Peak.

Upholding his convictions, Captain John Brown defends his abolitionist actions in a final speech to the jury.

An indignant defense attorney fires questions at Colonel Washington concerning the raid on Harper's Ferry. "The Trial of Captain John Brown" was presented in the Chapel Auditorium so as to recreate the courtroom atmosphere.

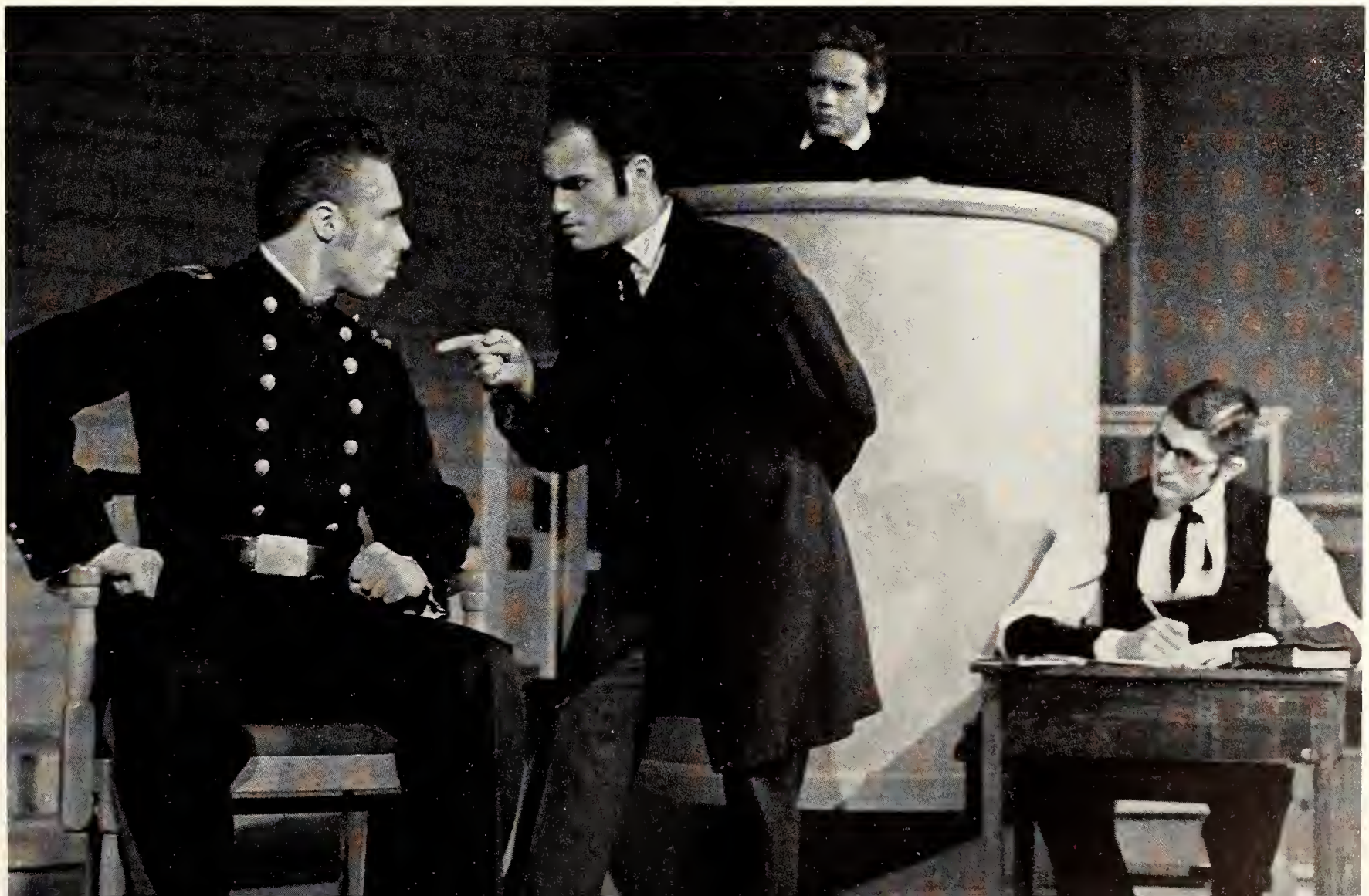



A close-to-town pond provides adequate rink space for enthusiastic hockey players who want to perfect their game.

Winter Sports Gain In Campus Popularity

Although K-State had no large ice rink suitable for games of ice hockey, students never-the-less took advantage of the snow and cold weather in planning their winter outings. Several inches of snow in mid-January provided excellent conditions for sledding on Bluemont Hill, where road blocks were set up and side streets were roped off for sledders.

The snow and frigid weather that found the thermometer dipping to below zero settled on the campus between Christmas vacation and semester break—the time when students were preparing for finals. However, like sledding, ice skating proved a welcome break from the books. Students, some highly proficient and others not quite so skilled, skated on State Lake and Wildcat Creek. The sunken garden in city park was flooded and frozen for skaters.

Forty-seven students, not satisfied with the opportunities for winter fun in Kansas, climbed on buses for the fifth annual ski trip to Winter Park, Colo., during semester break. The skiers also enjoyed sleigh riding, tobogganing and snow shoeing. So successful was the winter sports season that by the end of January, Manhattan merchants reported they were sold out of ice skates, ski head bands and ski sweaters.

Guarded by the smoke stack and water tower, the grounds around Seaton Hall are frosted with the first snow of the year. The maze of sidewalks on the hill are cleared of ice and snow by machinery or underground steam tunnels.



Cheerleaders Deborah Dick, Gwen Woodard, Sally Smith, Penelope Heyl, Marilee Carr and Louanne Theilmann ride around the track of Memorial Stadium to introduce the K-State Wildcat, Touchdown VII, to the spectators.

Eight Girls Compose Cheerleading Squad

The cheerleading squad was changed again by the Games and Rallies committee to a team of eight women instead of fellow-girl pairs. After a series of practices and elimination tryouts, the committee selected the girls and one "mike man" to support the athletic teams at home and out-of-town games. Before appearing in their new white pleated skirts and white sweaters, the squad chose Marilee Carr, who served her first year with the team, as head cheerleader to coordinate the organization. Bill Riley was the new addition to the squad as "mike man." He alerted the fans for the coming yells.

Enthusiasm, energy, agility and interest in sports were the criteria which the judges used to grade cheer leader contenders who had to be prepared to lead cheers at rallies and bonfires as well as the pep assemblies. The squad road with Touchdown VII and led the players onto the field and court.

Standing beside the removable basketball court in Ahearn Fieldhouse, the seven cheerleaders follow a play for a basket. The cheerleaders and two women's pep clubs, Phi Sigma Chi and Whi-purs, dress in purple and white.





President McCain and Governor Anderson lead delegates from more than 90 educational institutions into Ahearn Fieldhouse for the Convocation. Representatives marched in the order that their universities were founded.

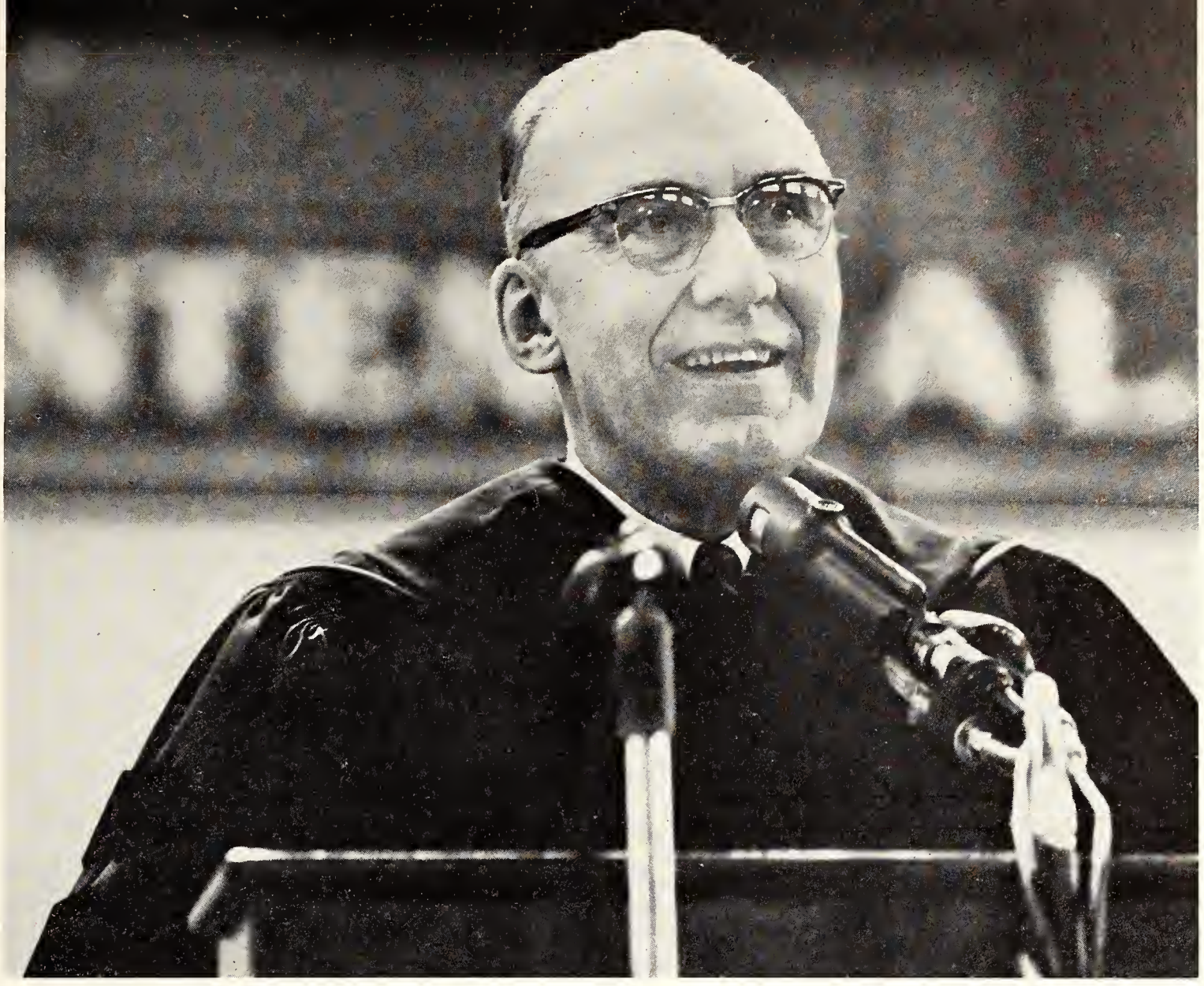

Featured speaker of the afternoon ceremony is Dr. Novice Fawcett, president of Ohio State University and the Association of Land-Grant Colleges and State Universities. The Centennial Convocation was televised.

Academic Procession Precedes Convocation

In robes draped with academic colors, dignataries from more than 90 colleges and universities marched into Ahearn Fieldhouse to begin the Founders' Day Convocation on February 16. President James A. McCain, Governor John Anderson, and the president and executive secretary of the Association of State Universities and Land-Grant Colleges led the procession. Among the delegates were representatives from universities in India, Germany and Australia.

Featured speaker at the Convocation, which was the first major event of the day, was Dr. Novice Fawcett, president of Ohio State University and the association. Fawcett called Kansas State, which opened September 2, 1863 with 52 students and four teachers, a pace-setter for educational growth among the land-grant universities. He further challenged the University to carry the land-grant idea to the people of underdeveloped nations.

With the concert band playing the "Purple K March," representatives of colleges and universities proceed to Ahearn Fieldhouse for the Convocation. Taking part in the ceremonies were delegates from three foreign lands.



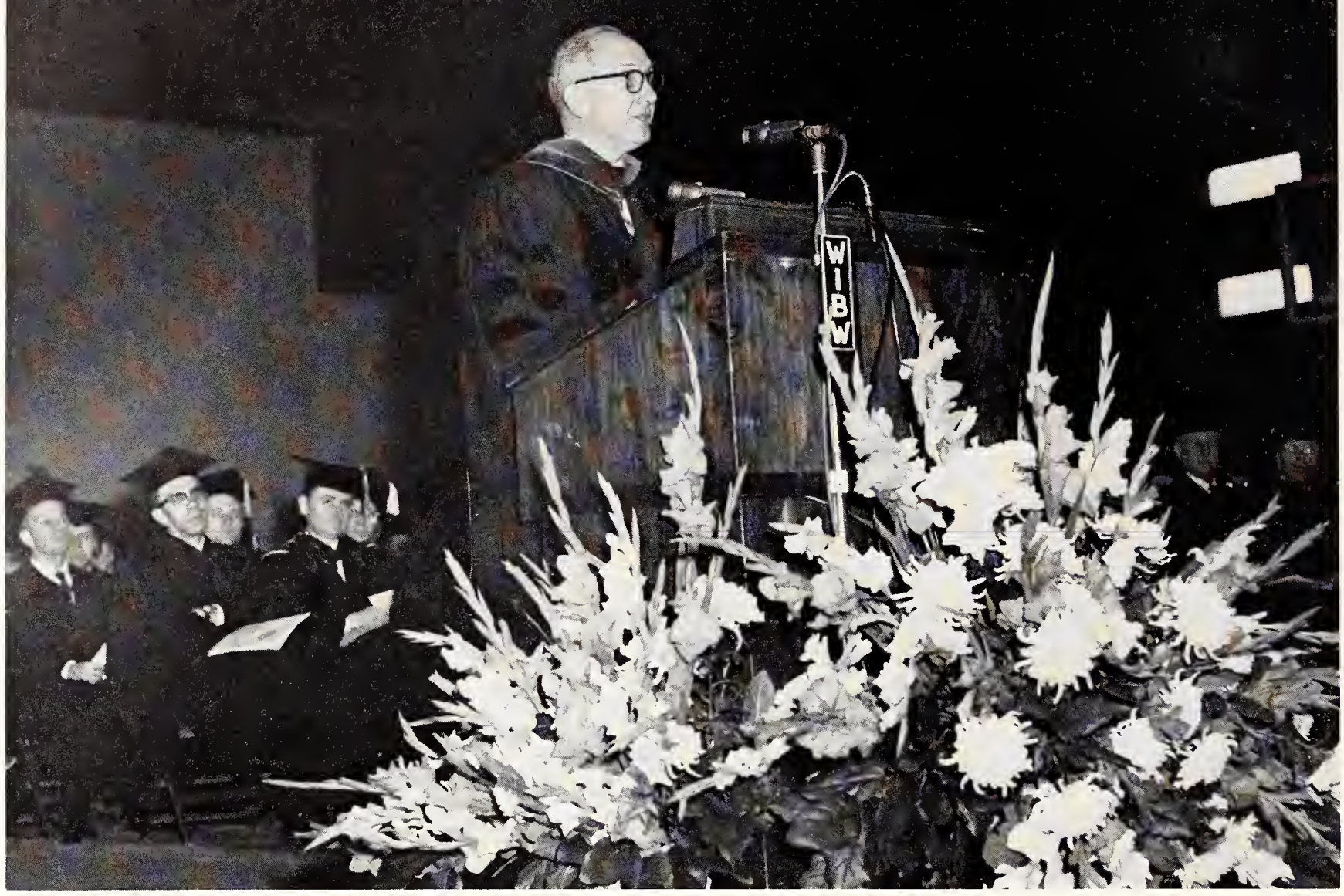

Executive Secretary of the Association of Land-Grant Colleges and State Universities, Russell Thackery delivers special greetings from the 67 other member schools of the association. He spoke at the Convocation and banquet.

Governor John Anderson, recipient of a Distinguished Service Award, addresses the crowd at the ceremony.



Anniversary Events Draw Noted Guests

Before the audience sang the Kansas State Alma Mater to conclude the Founders' Day Convocation ceremony, the University Choir performed. Composed by John Philip Sousa in 1930, "The Kansas Wildcats March" was played for the recessional.

Activities outside of Centennial Week were an integrated part of the Centennial celebration. Four prominent speakers, Dr. Margaret Mead, Dr. Edward Teller, Dr. Detlev W. Bronk and Dr. Howard M. Jones, were engaged to appear in the Centennial Lecture Series. These nationally recognized scholars and lecturers spoke on the roles of social, physical and biological sciences and the humanities in higher education of the future.

At the President's Convocation in April, President McCain and seven deans emeritus were awarded the Centennial Distinguished Service Awards, walnut plaques displaying Centennial medallions.

Commemorating the graduation of the 100th class, Milton Eisenhower, past University president, was awarded an honorary degree.



Accompanied by Dr. Doretta Hoffman, dean of home economics, Rita Youmans, nationally recognized consultant in home economics education, receives a Distinguished Service Award. Twelve recognition plaques were given.

Awards Cite Service Of Former Students

Achievements which 12 former Kansas State students have made in home economics, veterinary medicine, engineering, agriculture and government were recognized at the convocation by the presentation of Centennial Awards for Distinguished Service.

Kansas recipients were John Anderson, governor of Kansas; Marjorie French, national teacher of the year; Martin Eby, building contractor; and L. W. Newcomer, chief engineer-manager of the Kansas Turnpike Authority. Other awards went to Wade Brinker, Louise Lombard, Karl Martinez, Dean McNeal, William Pritchard, Genevieve Smith, Steve Vesecky and Rita Youmans.



After his speech in the Centennial Lecture series, Dr. Edward Teller is further quizzed on nuclear weapons.

Delegates from the U. S. and abroad listen to the Convocation program. Founders' Day was preceded by a "Centennial Salute" to the Kansas Legislature in which it was commended for its active support of higher education.





Sam Forrer, student body president, greets guests at the post-Convocation reception. During the day, a 15-minute film on current activities and the history of KSU was shown continuously in the Little Theater.

Accepting the time capsule for the University is President McCain. It is to be placed in a campus memorial.



Banquet, Student Ball Close Founders' Day

Recipients of Centennial Awards, the Board of Regents and K-State deans were guests of President McCain at a luncheon launching the Founders' Day celebration. A post-Convocation reception was the first event held in the new Union Bluemont Room.

In the Grand Ballroom, 700 persons attending the evening banquet heard remarks from Dr. Russell Thackrey, journalism graduate of 1927. A Century of Fashion skit and a K-State Singers performance headlined the program. John Mick, president of Student Council, made the presentation of a time capsule. The capsule, containing items typifying university life today, will be opened in 25 years.

Founders' Day activities came to an end with the Centennial Ball. More than 1,000 couples danced to the music of Ralph Marterie at the formal dance.



Singing at the Centennial Banquet in the ballroom, the K-State Singers, who had returned the day before from their nine-week tour of the Far East, perform before Kansas State administration, dignitaries, faculty and students.

President James McCain and Centennial Queen Cynthia Coulson and her attendants dance among the audience at the Centennial Ball. Formal attire was appropriate for the dance, the first all-campus formal dance in several years.



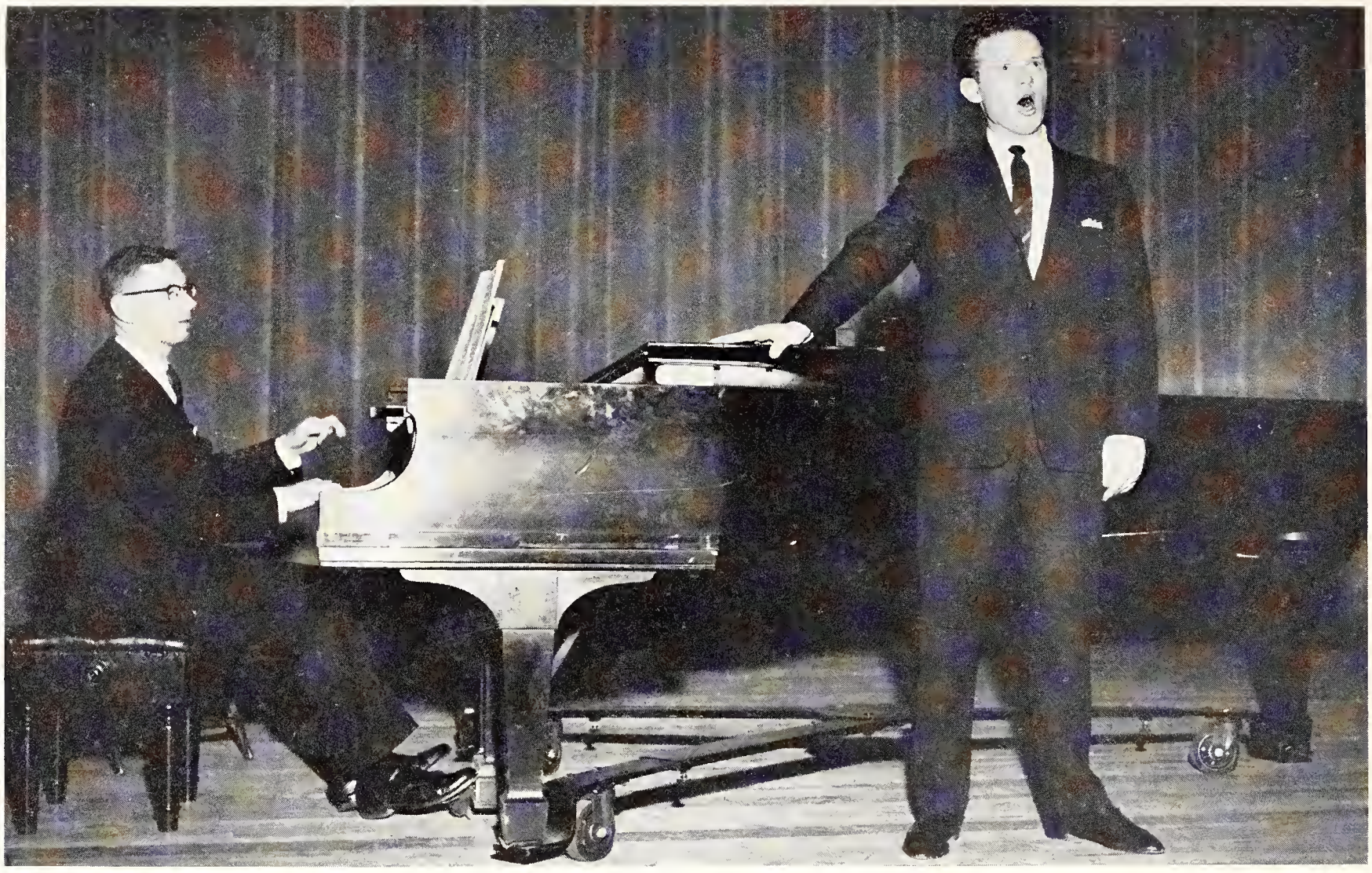

Baritone John Boyden sings one of six parts of his recital in the Artist Series, accompanied by pianist David Garvey. Among his instructors were Mme. Schwartzkopf, Erik Werba and Maureen Forrester's teacher Bernard Diamont.

Widely traveled pianist and first prize winner of the first Dimitri Mitropoulous International Music Competition in 1961, Augustin Anievas, autographs programs. He has soloed with the Pittsburgh and Boston Symphonies.



Artist Series Offers Soloists, Orchestra

In its 20th season, the Manhattan Artist Series presented internationally famous musical talent to the University and city. Appearing were John Boyden, baritone; Augustin Anievas, pianist; S. Hurok's troop presenting A Leonard Bernstein Gala; and the Kansas City Philharmonic Orchestra.

Music by the German composers Schubert and Hugo Wolf were included in Canadian Baritone John Boyden's program. As a student at the Royal Academy of Music in England, he soloed at the Royal Festival Hall and appeared in Salzburg, Austria. Augustin Anievas brought works of Mozart, Chopin, Brahms, Roger Sesssion and Franz Liszt to life in his December piano recital. The 27-year-old performer had soloed with the Chicago, Pittsburgh, San Antonio and Boston Symphonies.

Many musical sides of Bernstein were illustrated when A Leonard Bernstein Gala presented his music from the opera, ballet and Broadway. Closing the Artist Series was the Kansas City Philharmonic Orchestra conducted by Hans Schwieger. The 80-piece orchestra played before a sell-out audience.



Female leads in a Leonard Bernstein Gala sing selections from "West Side Story" during the performance finale.

Taking a bow before the audience is Conductor Hans Schwieger who brought the Kansas City Philharmonic into prominence. He served a conductorship at Kassel and Ausberg and a musical directorship at Mainz and Danzig.

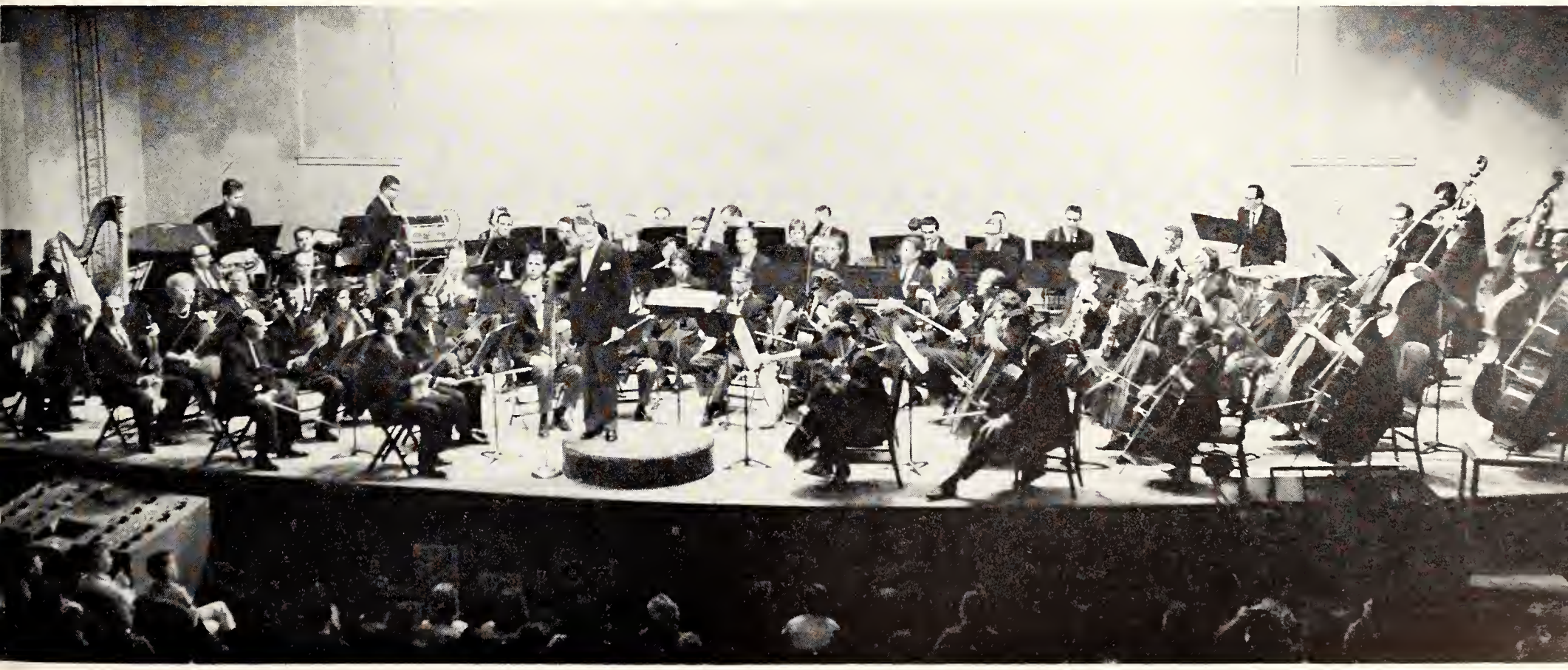



The Kansas State University Resident String Quartet, composed of George Leedum, Luther Leavengood, Warren V. Walker and Clyde Jussila, give a winter recital in the Chapel as part of the musical series presented on campus.

Israeli Orchestra Plays for Chamber Music

The Ramat-Gan Chamber Orchestra, the only small string ensemble of its type in Israel, appeared as a part of the Chamber Music Series. Although the group had toured Europe for the last eight years, this was its first tour in North America. The ensemble was widely known for its performances of original Israeli musical compositions. The Resident String Quartet recital in December was a highlight of the musical series. Composed of faculty members, the string quartet played selections of Mozart and Brahms. The quartet also made appearances before students enrolled in the humanities classes.

Sergiu Comissiona, conductor for the Ramat-Gan Chamber Orchestra of Israel, acknowledges the applause for his performers. The group was founded in 1954 and have achieved eminence for their classical and modern repertoire.





Two violins, a viola and cello compose the instruments of the Vegh String Quartet. Formed in Budapest in 1940, the quartet, whose members achieved distinction as soloists, was voted the first string ensemble in Europe in 1946.

More than 300 people attended the program of the Chamber Music Series where the Vegh String Quartet entertained with the music of Beethoven, Bela Bartok and Mozart. The members of the quartet were all formerly from Hungary but live now in Switzerland where they have teaching appointments.

The Le Rondeau de Paris, an ensemble dedicated to making early music better known and understood by modern audiences, entertained in January. They were followed by the Komitas String Quartet from Russia appearing on its first American tour. Organized at the University of Moscow in 1922, the four scored success throughout Europe. Present at the performance was the Russian composer, Mirzoyan.



Komitas Quartet receives its name from a distinguished Armenian composer and founder of classical music.

With a repertoire covering the 17th and 18th centuries to Haydn and Mozart, French and German schools as well as the Italian, British and Swedish schools, the Le Rondeau perform with a flute, the harpischord and violin cello.



St. Patricia and St. Pat, Rita Mundhenke and Tom Mistler, stand beside the glass "K" which greeted visitors as they entered Seaton Hall for Engineers' Open House. The commercial display had completed a state-wide tour of Kansas.

A model of the ultra-modern Dulles Airport, Washington, D. C., attracts visitors to the Civil Engineering display.



8,000 Spectators See Engineering Projects

Arriving at Seaton Hall from the foot of K-Hill, a torch-bearing runner officially opened the activities of the 39th annual Engineer's Open House. Approximately 8,000 spectators viewed ten exhibits set up by School of Engineering and Architecture and the Army and Air Force Military Science Departments.

Receiving top honors and the Steel Ring trophy, the Electrical Engineering Department won first place with their display. Other highlights of the Open House included the Triga Mark II, a nuclear reactor, which was viewed by the public for the first time, and a "House of the Future" constructed by the Architectural Engineering Department. "Designing for the Next Century" was the theme depicted in all exhibits. Dr. Raymond Bisplinghoff was guest speaker at a public assembly at which two Centennial Distinguished Service Awards were presented.

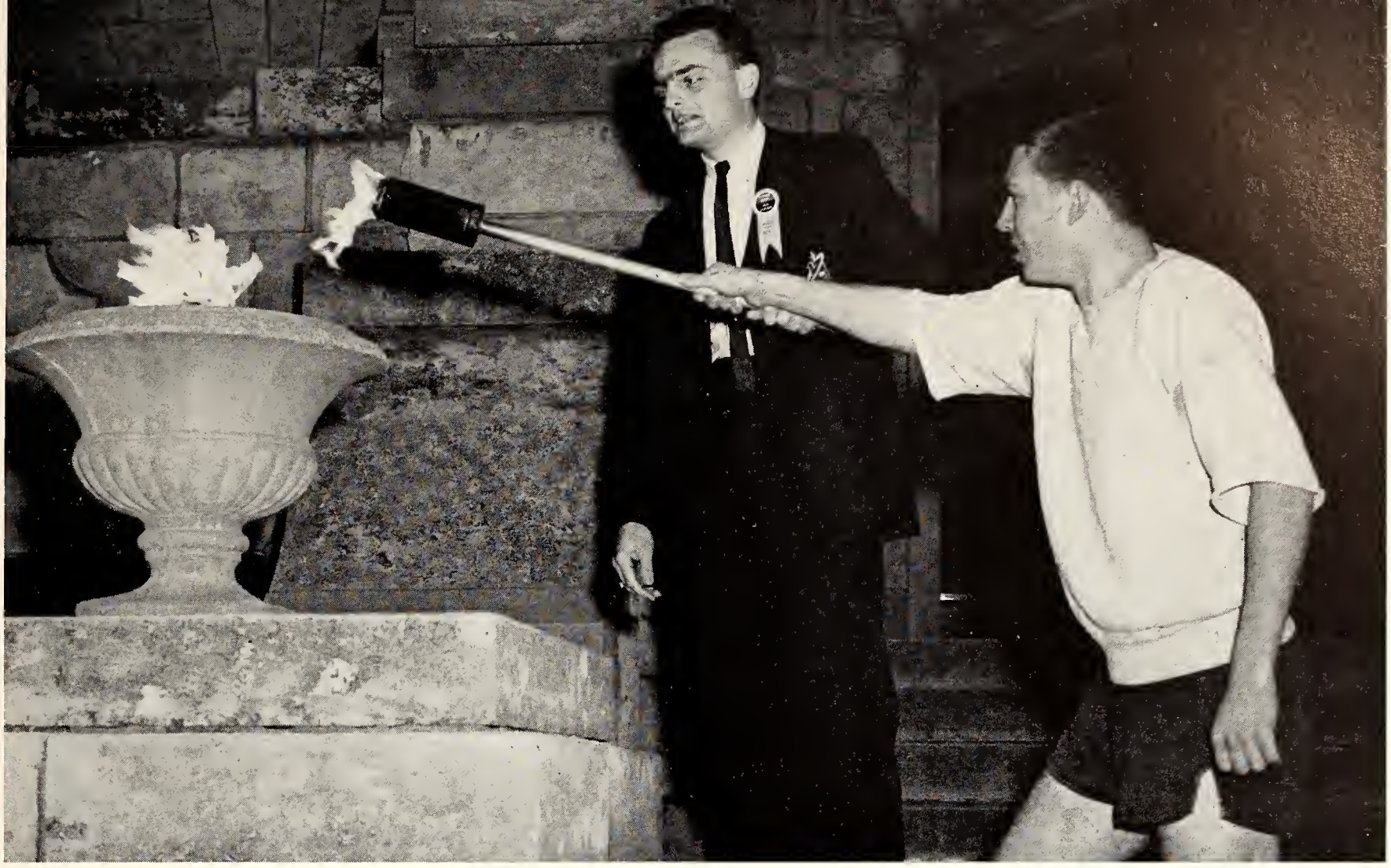

Engineers' Open House Chairman Jim Van Doren aids the torch relay runner in igniting the official Open House flame. When the runner reached the Sigma Tau triangle, the University whistle blew until the urn was lighted.

Ham radio operators attempt to make contact with operators over the United States for the first place trophy winning display of the electrical engineers. The display also included an expansion of the engineering curriculum.





Former title-holder, Judy Whitesell, crowns the 1962 Miss K-State-Manhattan, Judy Dumler, representing Delta Delta Delta. Miss Dumler traveled to Pratt for the Miss Kansas Pageant, a preliminary Miss America contest.

Dumler, Wood Enter Miss Kansas Pageant

Major queen contests kept coeds busy during the '62 spring months. Judy Dumler, crowned Miss K-State-Manhattan at the April pageant, was selected on the basis of beauty, talent, poise and personality. Runners-up were Judith Brandt and Penny Heyl. Miss Dumler performed an interpretive dance number for her talent at both the Manhattan pageant and the Miss Kansas pageant. She was chosen Miss Congeniality by the Miss Kansas contestants.

A K-State coed, Beverly Wood, was crowned Miss Kansas last summer in Pratt. As Kansas City's representative, she was one of four KSU students appearing in the pageant. Miss Wood danced the Charleston for the talent part of the competition. Before Miss Kansas was chosen, the 26 contestants were presented at a parade, luncheons, dinners and preliminary contests. As Miss Kansas, Miss Wood competed for the title of Miss America in Atlantic City.

By a vote of all students in Army ROTC Penny Heyl was chosen as the Army ROTC Military Ball Queen. Miss Heyl, one of five finalists selected by Scabbard and Blade, was crowned at the Ball.



Rain starts to fall on Beverly Wood, Miss Kansas, during a parade at the Miss America pageant at Atlantic City.

Reigning over the 1962 Military Ball is Penny Heyl, Pi Beta Phi. She and her attendants, Carol Fleming, Linda Malson, Rita Mundhenke and Sharon Potts, were selected by the members of Scabbard and Blade.





Combining a wide variety of instrumental and vocal abilities with comedy routines, the Four Saints captivate their K-State audiences. The versatile foursome sang, played and quipped their way through two evening appearances.

Their own unique brand of folk music and humor is displayed by the Limeliters trio in their musical programs.



Campus Plays Host To Big Name Talent

Following up an appearance last spring, "The Four Saints" again breezed onto campus for a one-night stand during October. Preceded by the largest advance sale of tickets on record, the group performed before more than 2,000 persons. "The Four Saints," who have mastered a total of 27 instruments, visited the women's dorms and several houses, toured Manhattan night spots and were guests at an autograph party held for them after the concert.

Appearing in December, "The Limeliters," a nationally-known folk singing trio, featured novelties like "Have Some Maderia, M'Deah," taken from the nation's musical heritage. Singing in over a dozen languages including Asiatic tongues, the men performed for a near capacity audience at two shows.



The Warren Covington Orchestra plays before the Royal Purple Ball audience. Known as one of the most traveled bands in the country, Covington gave a concert before the dance, presenting his many top musical hits.

To highlight evening activities for parents' Day in November, the Union Entertainment Committee booked George Shearing and his Quintet. Shearing, a blind musician whose talents range from playing jazz and classical music to writing and arranging music, made the stop as part of his yearly campus concert tour throughout the 'States and Canada.

The Royal Purple Ball attracted another big-name musical group, the Warren Covington Orchestra, to the University. The Covington Orchestra, one of the most widely traveled bands in the country, played a concert before the yearbook dance. Covington and his 15 men featured the group's major record hits, ranging from slow tunes to Latin cha-chas.

George Shearing and his quintet play after the November Parents' Day activities. Shearing, who was born in London, ended his formal education when he was 16. He advanced to the position of top British jazz musician by 1941.



Integrity Wins Again, Supports Mundhenke

An almost even split in the Student Governing Association election resulted in the capture of 13 Student Council seats by the Integrity Party and 12 by the University Party. Gary Mundhenke squeezed by University Party candidate Howard Liebengood, 1,447 to 1,316, to claim the Student Body presidency for the Integrity Party for the third straight year. Representing 34 per cent of the total enrollment, students cast 2,780 ballots during the voting. The ballots were tabulated by IBM machines and results were announced three hours after the polls closed.

In an effort to inform students of their platforms, Gary Mundhenke and Howard Liebengood participated in a discussion-debate sponsored by the Forensics Union before the election. The debate was open to questions from the audience. Apathy in student government was one of the main points of discussion. The establishment of a Student Union bookstore, consultation between faculty and student representatives, and the establishment of a full honor system on the K-State campus were also reviewed at the Integrity-University party debate.



Meeting in a campaign debate in the Union Little Theater are the two candidates for Student Body President.

Newly elected Student Body President Gary Mundhenke receives congratulations from his supporters after they hear the announcement of the election returns. Running on the Integrity ticket, Mundhenke won by a margin of 131 votes.





Members of the local People-to-People organization complete final arrangements for their summer Ambassador tour to Europe. The programs encourage students to obtain a better understanding of foreign individuals and customs.

National Recognizes Local PTP Chapter

Organized in February of 1962, the K-State chapter of People-to-People was officially recognized as the first charter PTP chapter in the nation to become affiliated with the national organization. At a PTP state conference in October, K-State was selected as the state headquarters for the organization and Jack Blakenship was elected state chairman. Gary Bunny was the local chapter chairman.

With the largest ratio of international students to American students on any campus in the U. S., the club offered opportunities such as visitation of Topeka homes by international students, a Brother-Sister program and Friday night parties and forums.

American students were able to apply for a job exchange program in business and engineering with European firms or they could travel to the Middle East, Mexico and Europe under national PTP. In the summer, 24 Kansas State students will be among hundreds of other college students traveling as "student ambassadors" in Europe, joining the ranks of five local members who are presently in Europe.

Chris Delaporte, national People-to-People officer, explains the goals of the organization to K-State students.





A bill concerning sugar production quotas is introduced and explained by its supporter before a Senate session.

Addressing a joint session of the Congress, Democratic Senator Gale McGee asks for student interest in politics.





Speakers at the first joint session, Republican Representatives Robert Wilson and William Avery survey the Congress.





Debate proceeds on a House bill as House minority leader Fred Steffens takes over the floor. A steering committee appointed by the Student Governing Association laid extensive groundwork for nearly every activity of Model Congress.

First Model Congress Convenes on Campus

Model Congress, the first such event to be held on any campus in the nation, convened for a three-day session last spring. Sponsored by the Student Governing Association, it was patterned after the national legislature and standard congressional procedures were used by participating students.

More than 500 students, each representing a congressman or senator with political philosophies similar to his own, disposed of the 44 bills on the calendar. The student congressmen considered bills ranging from Peace Corps appropriations to the declaration of war on international Communism. Following the second joint session, the Senate and House committees discussed the bills and the houses then met separately for the final vote. High school students served as pages for the two houses.

A caucus is called on the floor of the House of Representatives as Deanna Atkinson, House majority leader, organizes her forces. Filibustering, lobbying and other congressional tactics were demonstrated by the student politicians.



Intercollegiate Teams Vie for Rodeo Trophy



Bull, bronc and bareback riding in Ahearn Fieldhouse highlighted the 1962 K-State Intercollegiate Rodeo. Ten college and university teams competed for the trophy given by the sponsoring organization, the Chaparajos Club. Each contestant was also eligible for the trophy saddle presented for the best individual performance. Trophy buckles were awarded to the winner of each event.

Colorado State University captured the team trophy and a student from Otero Junior College won the "All-Around Cowboy" title. K-Stater, John Ratfield, received the "Hard-Luck" award when he dislocated his shoulder. Frank Taggart, also of K-State, won third place honors in the saddle bronc contest. Other events during the weekend included calf-roping, bulldogging and wild cow milking.

←

An enthusiastic coed attempts to ground and tie a goat in an event similar to the men's calf-roping contest.

Under the lights in Ahearn Fieldhouse, a rider struggles to maintain his position on a determined bronc. Regular bucking stock is used in the rodeo, but contestants often have to practice on 55-gallon barrels suspended by ropes.





A trained mule provides some extra entertainment during a lull in the action at the spring intercollegiate rodeo.



Working against time, a contestant in the calf-roping event hurries to secure the three legs of his captured animal.

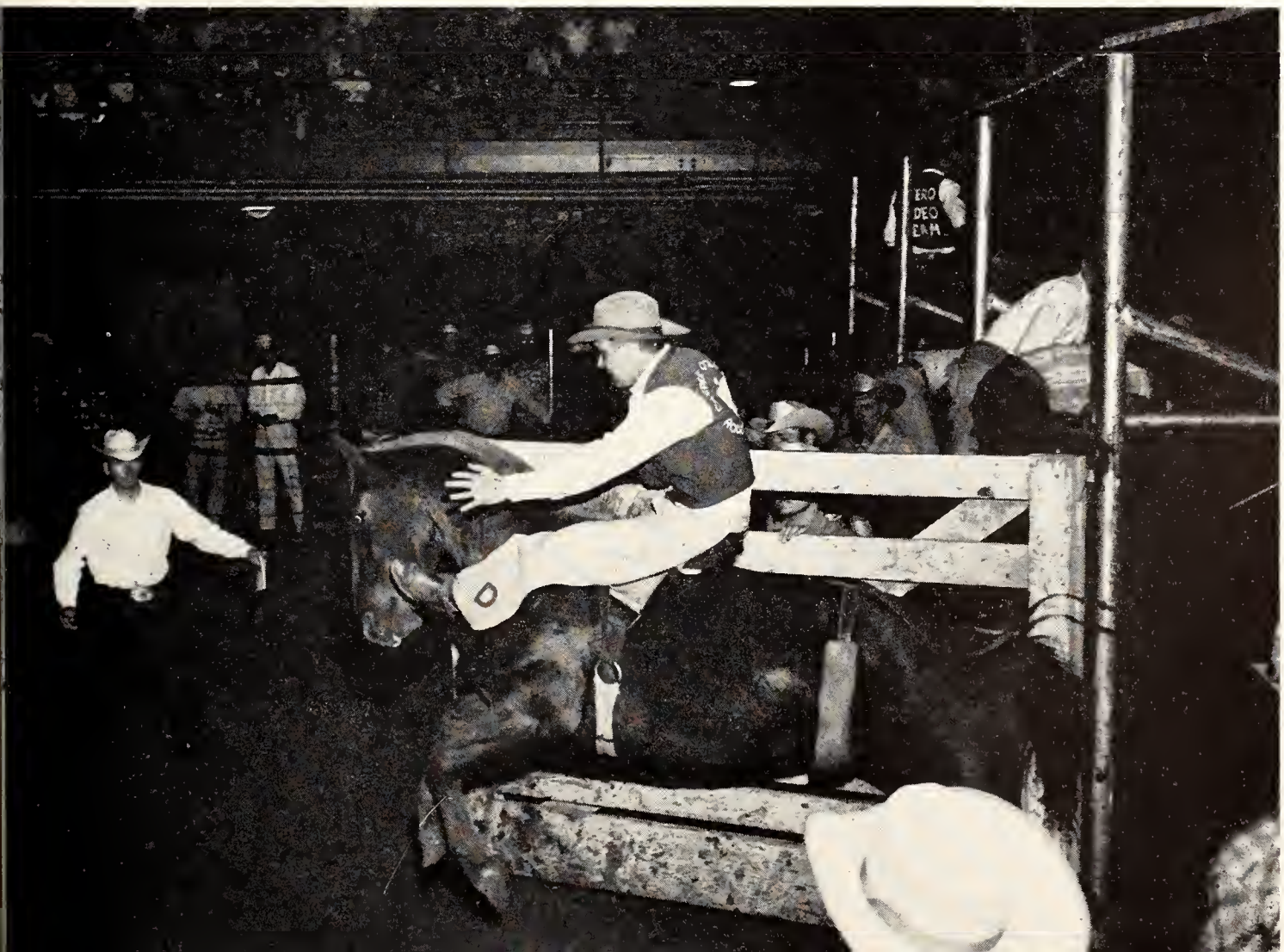

Horse and cowboy surge into the arena and the judges begin to time his ride. Here the bronc rider displays championship form, his spurs raking across the bronc's shoulders.



Promising peace and prosperity for Mary and Captain Jim, Chief Brown Bear paves the way in "Little Mary Sunshine."

Playing before a capacity crowd in the Chapel Auditorium, the Porgy and Bess Singers captivate their summer audience.



Summer Students Use Coeducational Dorm

An all-time summer enrollment high of 2,654 students was reached during the '62 session. Goodnow Hall, converted into a coeducational dormitory for the summer, housed 340 men and women. It was the first experiment with coeducational living and the first time University housing was offered to men during summer school.

One hundred Peace Corps volunteers were on campus during the summer session to receive agricultural training to prepare them for their work in Brazil. Summer audiences were entertained by the K-State Players' summer production of "Little Mary Sunshine" and performances of the summer artist series. Buses took groups to the theatre and major league baseball games in Kansas City.

Dagzil the demon, who appears only when magic phrases are spoken, recruits a cute secretary in the farce "Dagzil."



Practicality in Work Tests Book Theory

For many of the 1,555 students receiving diplomas in '62 May commencement exercises, graduation meant the culmination of years of work. The final test was to apply theory to practical situations. For others, it was a step toward advanced degrees.

Exams, books, pledgings, initiations, basketball games and parties were forgotten as 920 of the graduates gathered in Ahearn Fieldhouse. Degrees were awarded to 397 graduates at the end of the fall semester and 309 following summer school. These graduates were invited to the May exercises.

Eleven students in the upper three per cent of their schools, graduated "Magna Cum Laude." Recipients of honorary degrees were the Menninger brothers of Topeka and R. Sargent Shriver, Peace Corps director. Shriver delivered the address.

The School of Agriculture bestowed 139 degrees; the School of Arts and Sciences, 687; the School of Engineering, 245. The School of Home Economics conferred 90 degrees; the School of Veterinary Medicine, 59 and the Graduate School, 301.



Honorary degree recipients William Menninger, Sargent Shriver and Karl Menninger confer with President McCain.

As a group for the final time, the 99th graduation class walks across the campus amid a pouring rain. The 920 students marched to Ahearn Fieldhouse to receive diplomas that would provide them with challenging opportunities.

Publications Advised By Textbook Author

Author of two textbooks widely used by journalism classes and yearbook staffs, C. J. (Chief) Medlin was editorial and business adviser for the 27th consecutive All-American yearbook. In addition, Medlin, graduate manager of student publications, prepared the budget and supervised all business operations for the Collegian and Student Directory. He also served as adviser for the undergraduate chapter of Sigma Delta Chi, professional journalism society for men.

Assuming her duties in the spring, Clare Cameron, editor of the Student Directory, worked with Student Council Chairman John Mick to prepare a revision of the SGA constitution for publication in the directory. Names, addreses and telephone numbers of students, living groups and clubs were included in the directory. Changes included the use of lower case typography and allotment of space on the inside cover for frequently called numbers.

Rae Ellen Smith, secretary of the student publications office, kept the business records, handled classified ads and billed advertisers. She also directed the activities of Royal Purple office staff.

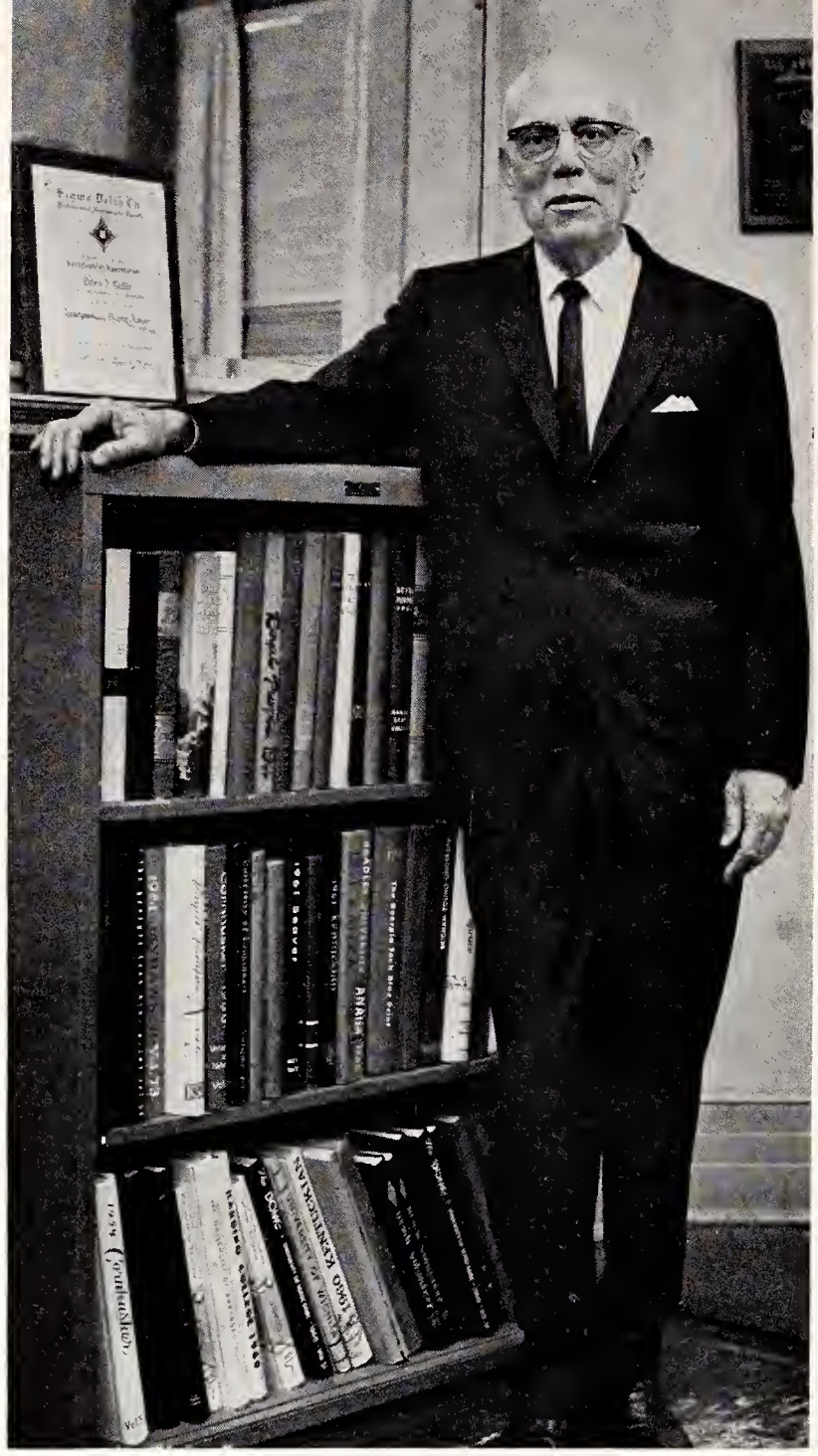

C. J. Medlin, publications adviser for 29 years, is recipient of the Sigma Delta Chi Appreciation of Service Award.

Compiling information and directing distribution are jobs of Clare Cameron, editor of the 72-page Student Directory.



As secretary of Student Publications, Rae Ellen Smith supervises the girls on the Royal Purple business staff.





Summer Collegian Staff —*Top Row*: Margaret J. Keeler, Frederick G. Hipp, Doris A. Geraghty. *Bottom Row*: Sharon L. Spangler, Gwendolyn Connet.

Summer Staff Edits Weekly Newspaper

Editing the weekly editions of the Collegian, which was published every Thursday morning during summer school, was Paulette Campbell. She was assisted by Sharon Spangler and Doris Geraghty. The editorial staff had the responsibility for laying out pages, editing copy and making assignments to reporters. In addition, they submitted articles for the editorial page and read page proof before the paper went to press. Reporters were Fred Hipp, John Noland, Judy Miller and Sharon Stauffer. All were Reporting II students under the instruction of Ralph Lashbook, head of the Department of Journalism.

Taking campus action, news and feature shots for use in the Collegian were photographers Owen Brewer and William Dobbins. The summer school student directory was published in two parts in the seven issues. Business Manager Jerry Gilmer, overseer for all financial matters, was assisted by Gwen Connet and Fred Hipp. Ad salesmen were Ken Hofmeyer, Margaret Keeler and Tony Comfort.

Supervising the staff for the summer Collegian are Paule Campbell, editor and Jerry Gilmer, business manager.





Summer Collegian Editor Paulette Campbell continues her duties as fall editor. She edited a total of 83 papers.

Fall Staff Kicks Off With 20-Page Paper

A 20-page paper edited by Paulette Campbell came off the press four days after school started in the fall, giving a round-up of Greek pledging, sports happenings, enrollment and orientation. Because of an increased amount of advertising, a larger number of eight-page papers was published, not only in the fall, but throughout the year. Seventy-six editions were published during the semester, including a special 24-page Homecoming paper printed in two sections with touches of royal purple ink. The paper featured several picture pages on royalty, cheerleaders and the football team. More editorials, interpretative articles and additional magazine pages were printed throughout the semester. The creation of a news editor position increased day-to-day continuity.

Golden K-Keys, given for service in an editorial position, were presented to Paulette Campbell, Sharon Spangler, Jim Garver, Glennys Runquist, Ann Carlin, Martha Johnson, Bill Morris, Jack Vincent, Jerry Kohler, Kent Freeland, John Noland, Mike Charles, Becky Beeler, May Rogers and Bob Brougham.

Fall Collegian Editorial Staff—*Top Row*: Michael K. Charles, Rebecca L. Beeler, Ellen J. Claydon, Sharon E. Stauffer, Martha D. Johnson, Kenneth K. Kingsley, Grace L. Volle, Linda L. Santee, William H. Morris, John C. Noland. *Bottom Row*: Sharon L. Spangler, Glennys J. Runquist, May E. Rogers, Elizabeth A. Carlin, James L. Garver.





Spring Collegian Editorial Staff—*Top Row*: David H. Mickey, John C. Noland, Michael K. Charles, Mary K. Rendleman, Kent H. Freeland, Virginia A. Weisser. *Bottom Row*: Paul J. Vincent, Elizabeth A. Carlin, William H. Morris, James L. Garver, Jerrold D. Kohler.

Spring Staff Handles Centennial Collegian

Commemorating the 100th anniversary of K-State, the Spring Collegian staff wrote and published a 32-page Centennial edition. Judy Miller and Mike Charles, special Centennial reporters, began work in the fall compiling information for the historical articles. Other reporters contributed documentary stories. With an emphasis on photo-coverage, the issue included historical as well as contemporary shots. Five hundred extra copies were printed and distributed to University guests.

Policy alterations were made by the Board of Student Publications concerning letters for the editorial page and campus political advertising. With their decision, letters for an edition had to be received early on the previous day, and political organizations were limited to a full-page ad.

Often working well into the night for coverage and interpretation of campus news and events, the spring staff published 74 issues. Besides acting as an avenue for student opinion, the spring Collegians featured guest play and music reviews, drawings by a guest cartoonist and book reviews by professors.

Supervising the coverage and the interpretation of news for the spring additions is Glennys Runquist, editor.





Larry Dallen, spring business manager of the Collegian, checks out an advertising release date with a customer.



Filing an advanced ad, Fall Business Manager M. Jerry Gilmer was responsible for increased advertising sales.

Staff Sells More Ads for Larger Papers

Collegian fall and spring business managers and staffs brought in a greater number of inches of advertising for the paper, yielding larger homecoming and centennial editions, in addition to many more eight-page daily newspapers. The ad staff was responsible for contacting merchants and preparing advertisements from information supplied by the dealer. They also utilized ideas or mats from a subscribed mat service.

Gerry Gilmer, Larry Dallen, Joe Reppert, Gwen Connet and Judy Cowdry received K-Key awards for working two semesters on the business staff.

Collegian Business Staff—*Top Row*: Betty Baxter, Jerold Bottger, Kenneth J. Hooker, Joe Reppert. *Bottom Row*: Gwendolyn Connet, Judith A. Cowdrey, Robert D. Snide.



RP Spans 100 Years In Centennial Edition

Emphasizing the student celebration of the Kansas State Centennial in the 1963 Royal Purple, Frances Towner, editor, combined the history of the university with the present. To help carry out the theme, contemporary natural color photographs of the campus were contrasted with artist's drawings of historical events on the opening and division pages, thus conveying the progress of the Institution. A free layout was used and 48 pages were added.

A 32-page, two-color historical section compiled by John Reppert, historical editor, traced the development of the University from its founding as Bluemont College on Feb. 16, 1863, to the present administration. Photo essays featuring the Centennial Homecoming and celebration of Founders' Day, tracing the day from the academic procession to the Centennial Ball, were also included.

A revision of the administration section portrayed the University by photo. Full-page pictures of the deans and photo-stories of each school, emphasizing classwork, research, extension and community contributions were included in the section. Increased coverage was extended to married student housing.



Editor Frances Towner planned the theme, chose the cover, selected pictures and laid out pages for the annual.

Royal Purple Editorial Staff—*Top Row*: Rebecca L. Beeler, Kathleen A. Dickey, Carole J. Fry, James L. Garver, John A. Krider. *Bottom Row*: Diane E. Lee, Sherrill A. Niles, Sharon L. Smith, Frederick M. Solberg, Bettie L. Weaver.





Checking yearbook copy before it is sent to the printer are Clare Cameron and Gretchen Gerster, assistant editors.

Students Earn Keys For Yearbook Work

Assigning copy to staff members, scheduling pictures and editing copy were the duties of assistant editors, Gretchen Gerster and Clare Cameron. Becky Beeler was senior editor and Diane Lee, underclass editor. Sports copy was handled by Jim Garver and John Krider. Rick Solberg was student photographer.

Eleven editorial staff members, in charge of writing copy, were awarded gold K-Keys at the Publication banquet. Recognized were Becky Beeler, Clare Cameron, Kathleen Dickey, Carole Fry, Gretchen Gerster, John Krider, Diane Lee, Sharon Smith, Rick Solberg, Frances Towner, and Bettie Weaver.

Issuing photo receipts, compiling the yearbook index and filing were duties of Bonnie Bonewitz, Barbara Call, Jo Ann Dodd, Virginia Weiser and Carla Krehbiel. The office staff members also earned K-Key awards for outstanding work.

Holder of the longest record of consecutive All-American rating of any college or university yearbook, the 1962 Royal Purple was given the 27th Associated Collegiate Press All-American award. Edited by Genia Mangelsdorf Cox, the '62 yearbook was one of 297 annuals entered in the national contest. Monty Miller was business manager.

Royal Purple Business Staff—*Top Row*: Bonnie B. Bonewitz, Barbara A. Call, Ellen L. Cowles, JoAnn C. Dodd, Sandra L. Foltz. *Bottom Row*: Carla A. Krehbiel, Susan J. Nelson, Anellen Nyquist, Virginia A. Weisser, Diana L. Zurbuchen.



Managers Supervise Distribution, Ad Sales

Selected as business manager by the Board of Student Publications, John Reppert examined and approved the contracts involving printing, photography and engraving for the Royal Purple. He also edited the 32-page historical section included in the yearbook in recognition of the University's 100th anniversary. Reppert and his staff had charge of delivery and distribution of the Royal Purple.

As advertising manager, Mark Miller was in charge of selling advertising and collecting the payment. The advertising staff worked under him and sold approximately $2,000 of advertising to Manhattan merchants. Miller supervised his staff as they prepared each ad for the RP. He also arranged for and laid out the 17 pages of advertising.

At the annual K-Key banquet, gold keys were awarded to Royal Purple business staff members who had done outstanding work for two consecutive semesters. The awards went to John Reppert, Mark Miller, Jack Hooker and Robert Snider.



In addition to his duties as business manager, John Reppert also compiled and edited the 32-page historical section.

Royal Purple Advertising Staff—*Top Row*: Jerry D. Foster, Stephen R. Herbel. *Bottom Row*: K. Jack Hooker, Robert D. Snider.

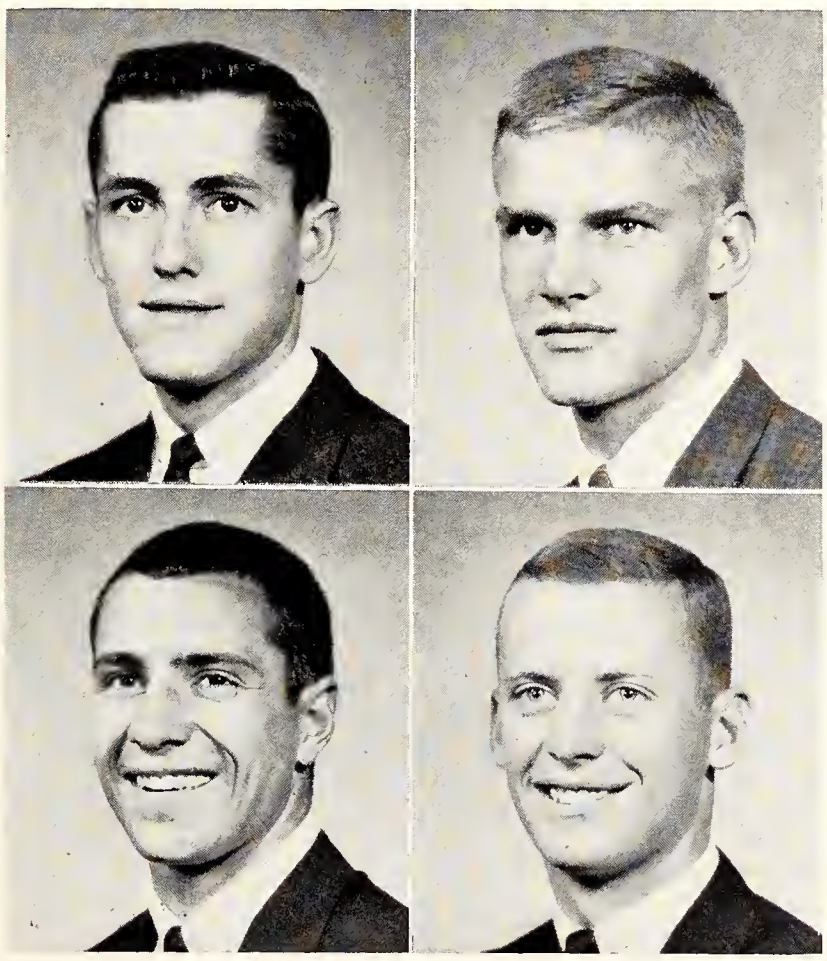

Advertising manager, Mark Miller, checks the layouts before having them approved by purchasing merchants.





Editor Linda Kernohan gains future job experience as she assigns stories and pictures for the Ag Student Mag.

Ag Student Receives Farm Journal Award

Farm Journal's award for the best presentation of technical material in a college magazine was given to the Ag Student Magazine staff last fall in the publication contest sponsored by Agricultural College Magazines Associated. K-State has won the award three times in four years. The magazine has a long record of awards and prizes for layout, design, presentation of material and over-all excellence.

Ag Student, in the fall of its 39th year, was edited by Linda Kernohan. Gordan Bieberle was editor during the spring semester. Students had complete charge of the magazine's business management, editorials and circulation. With the assistance of Dr. Lowell Brandner, faculty adviser, the staff distributed copies to more than 600 high schools, all county agents, high school agricultural organizations and vocational agricultural teachers. Published three times each semester by the University Press, the Ag Student Magazine was also circulated to students in agriculture and home economics, parents, alumni and residents in the Manhattan area.

As an accredited course in journalism, agricultural magazine writing was offered to the Ag Student staff. A laboratory course, it was designed to give students writing experience in their fields. Through assigned research, writers increased their knowledge in home economics, agriculture and agri-business.

Ag Student Magazine Staff—*Top Row*: Gary L. Scott, Larry E. Scott, Henry D. Payne, Gerald A. Wagner, Sharon E. Stauffer, Paul J. Vincent, Lucinda L. Winter, Harry T. Cozart, Larry D. Woodson, Tom D. Kay. *Bottom Row*: George A. Teagarden, Gordon F. Bieberle, Neil E. Dowlin, Linda L. Kernohan, Ronald J. Reed, Andrea R. Emmot.





K-State Engineer Staff—*Top Row*: William K. Benham, Kenneth G. Wilson, Cletus E. Shultz, Lowell G. Moore. *Second Row*: William W. Taylor, Robert J. West, Michael J. McInteer, David A. Haines, James E. Van Doren, Howard Ubert, Keith R. Waters, Gregory J. Molesky. *Third Row*: Hal A. Lund, John C. Thorngren, William H. Elliott, Frank A. Ruff, E. Dawson Ward, Elizabeth E. Clark, James M. Royer. *Bottom Row*: Robert A. Cassell, Linda L. Pounds, Robert B. Benson, Larry R. Dunn.

Editorial Awards Go To K-State Engineer

The K-State Engineer was the recipient of awards for Best Single Editorial and Best Over-all Editorials at the Engineering College Magazine Association convention in the fall. Several staff members attended the convention, which was held in Ann Arbor, Mich.

In the interest of broadening its contents, the Engineer, completely student staffed and operated, featured articles by students in outside fields such as English and journalism. Papers of special interest written by students in the School of Engineering and Architecture were also utilized. Articles of primary interest to the engineer included a thorough coverage, supplemented by on-the-spot pictures of the Titan II missile complex west of Wichita. Regular features included student and faculty profiles, as well as problems "For Geniuses Only" and the calendar girl of the month.

The Engineer, which was totally subsidized by advertising, had a circulation of well above 3,000. Edited first semester by Bob Benson and second semester by John Thorngren, the Engineer was furnished free to students in the School of Engineering and Architecture. In addition, copies were sent to high schools and colleges in Kansas.

Fall semester editor, chemical engineer Bob Benson, who graduated in January, edited five copies of the Engineer.



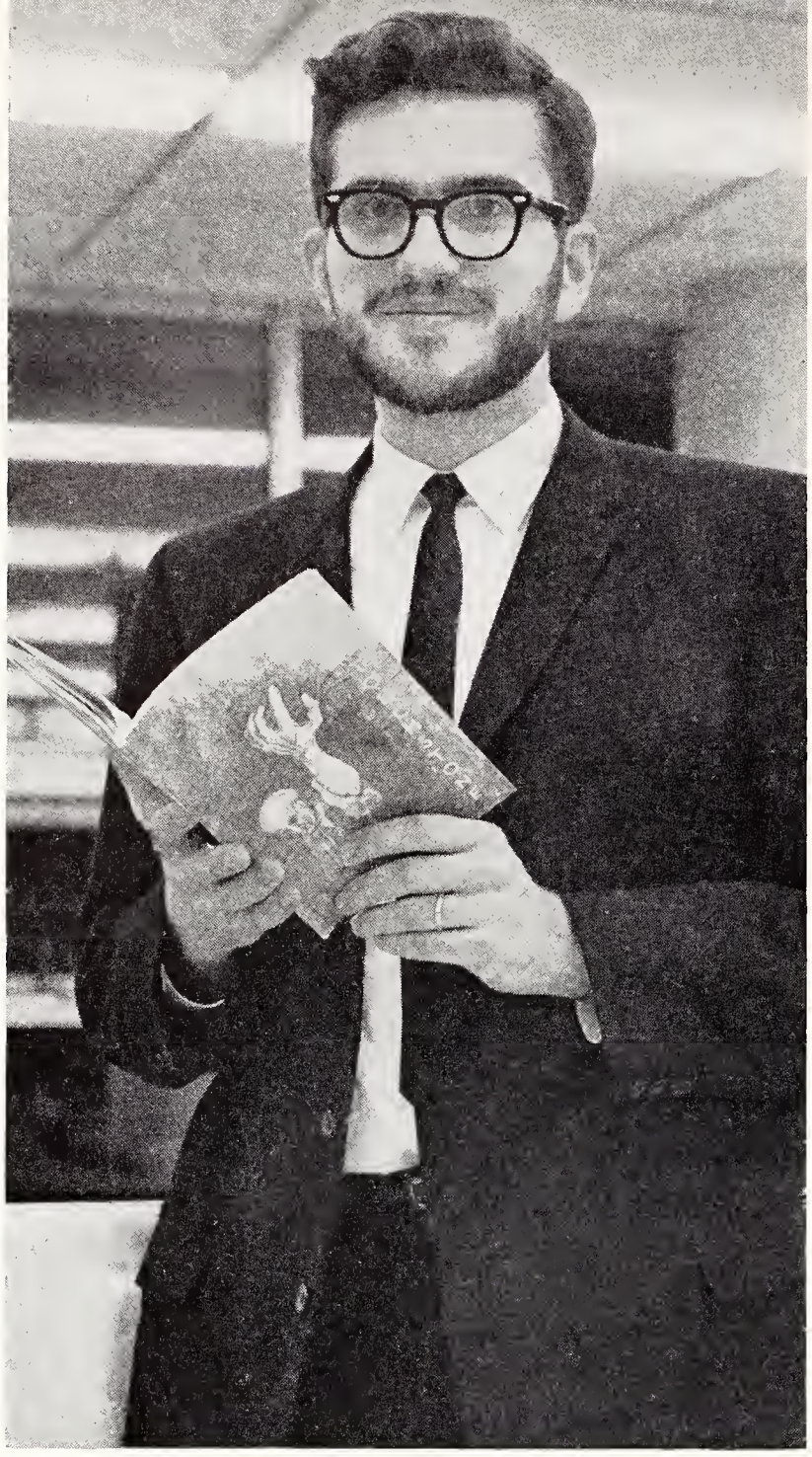

Heading the selection of materials and the publication of Touchstone is Robert L. Johnson, editor of the magazine.

Touchstone Prints New Authors' Works

As a result of an increased interest in creative writing on the campus, Touchstone, K-State's literary magazine, was published both in the fall and spring semesters. Over 80 pieces were submitted for consideration, and many students' first published material appeared in the magazine. Serving as a creative outlet for 25 different student authors, Touchstone completed its fourth year of publication.

Because of the effectiveness of including formal illustrations with the short stories, the drawings were scheduled for all future issues. With the increased number of works, the fall issue was the largest issue ever published. Contents ranged from a story about the death of an old man to art photographs.

After 1,050 fall copies were sold to faculty members, students and Manhattan residents, the Touchstone staff requested and received a grant from the Apportionment Board to subsidize the spring publication. In the spring, 11 students writers and 12 artists submitted short stories, poems, paintings and sculpture photographs. Both issues were edited by Robert Johnson. Adviser was Alwyn Berland.



Touchstone Staff — *Top Row*: Patrick S. Kelley, Melva J. Zimmerman. *Bottom Row*: Don R. Kunz, John J. Manning, Charles M. Dry.



KSDB-FM Staff—*Top Row*: Dennis Finuf, Dennis L. Powell, Deems C. Peterson, James D. Powell. *Second Row*: Thomas D. Bergkamp, Steven A. Matthews, Thomas D. Heidler, John M. Barba, Frank P. Dodd. *Bottom Row*: Arlen E. Diamond, Joe E. Montgomery, J. Christopher Schnell, Patricia J. Gilkey.

KSDB-FM Presents 'Live from the Dive'

"Live from the Dive" was a new addition to the campus-oriented program of KSDB-FM broadcasting station. A student disc jockey with turntables and radio equipment broadcasted the hour-long program, featuring popular music from the dive of the Union.

As special features the staff covered all varsity sports at home and away as well as the freshman football and basketball games. Homecoming, elections, concerts, Engineers' Open House and Margaret Meade's Centennial lecture were also presented to listeners.

Looking over music albums from the KSDB-FM record library for selections for music programing are four staff members. The station owns more than 2,000 records that are used for the 25 hours of music during the week.





Helen Hostetter prepares layouts, writes and edits copy for The K-Stater, official magazine for University alumni.



K-State news is relayed to the public through the efforts of Carl Rochat, director of the University News Office.

Hostetter, Rochat Publicize Campus Events

The spring issue of the K-Stater magazine, the official alumni publication, was devoted to the 1963 Centennial Celebration covering the banquet, ball and other Founders' Day activities. Editor of the quarterly publication, which was printed by the University Press, was Helen Hostetter, professor of journalism. Miss Hostetter was honored by the 1963 Greater Kansas City Matrix table for her achievement in education and journalism. She had served for more than 30 years as the adviser of Theta Sigma Phi and directed one of the four accredited home economics and journalism programs in the country.

Reorganization of the information channels of the University during the summer of '62 led to changing the News Bureau to the Office of University News. The office, directed by Carl Rochat, dispersed general university news releases to hometown newspapers and handled publicity for conferences and meetings on the campus. A graduate assistant and four journalism students helped Rochat.

The University News office staff assembles news releases prepared by the six-member editorial staff. In addition to providing news for various hometown papers, the office distributes at least 30 releases on the campus each week.



Singers Tour Orient, Travel 25,000 Miles

More than 4,000 people turned out to hear the K-State Singers in Honolulu for their first performance of a nine-week tour. Leaving Sept. 14, the Singers toured Korea, Guam, Hawaii, Japan, Taiwan, Okinawa, Midway Islands and Iwo Jima. They were taken by armored personnel carriers to the observation point closest to the demarcation line between North and South Korea. While in Guam, they had to cancel engagements during typhoon Karen and instead sang to children huddled in concrete barracks. U. S. military installations in the Pacific were entertained in the 50 performances made in the Far East during 25,000 logged miles.

Chosen to make the trip by the advisory committee of the United States Organizations and the National Music Council, they were financed by the Department of Defense. Arriving at K-State Nov. 15, they sang the next day for Homecoming. Each completed six hours of credit for the fall semester. About 30 performances were made on campus.



Aboard USS Bon Homme Richard in Japan, the K-State Singers men perform for the ship's officers and crew.

K-State Singers—Jon J. Hischke, Sonja S. Hooker, Stephen A. Smith, Judith A. Whitesell, Russell E. Berlin, Leah S. Daily, Ruel K. Werner, Karen R. Casey, Jimmy R. Fairchild, Joleen J. Irvine, Gerald M. Church, Judith I. Brandt.

Vocal, Instrumental Groups Give Concerts

Varsity Men's Glee Club, which received an invitation to sing at Columbia University's 1963 homecoming concert, performed with the Columbia Men's Glee in a joint concert at K-State during April. Morris Hayes directed the choral group which was featured at the American Royal Coronation Ball and Miss K-State-Manhattan contest. On an annual tour, the men presented 14 concerts in four western Kansas towns and were given a standing ovation at KU by the Kansas Music Educators Association. In the fall, the freshman and sophomore glee, also led by Hayes, named their group the Apollo Glee Club.

Early classics, folk songs and contemporary works composed the repertoire of the Women's Glee, directed by Jean Sloop. The women sang at high schools and at the Leavenworth honor farm while performing on a two-day tour.

The Music Department ordered 125 new robes for A Cappella and initiated plans to enlarge the group, enabling it to present one major oratorial work each year. A Cappella choir, under William Fischer, sang in televised portions of the Founder's Day Convocation ceremony and presented two vesper services during the Christmas season.

Stepping high in Civil War scenes, a rocket launching and a twirling show, the All Men's Marching Band, eight K-Steppers and a drum major, advised by Paul Shull, presented the Homecoming halftime show. Programs in nine Kansas towns were played by the 60-piece Concert Band, led by Shull. The Varsity Band, the Concert Band and the Jazz Workshop Ensemble played an outdoor spring concert in front of the gymnasium. The basketball pep band, the Jazz Workshop Ensemble which played for Y-Orpheum, and the Varsity Band were under the direction of Donald Meredith.

Faculty, staff and students were members of the Kansas State University Civic Orchestra which, conducted by Luther Leavengood, presented a winter concert and classical musical program in May.

Orchestra—*Top Row*: James N. Rowland, William L. Parks, Robert L. Masters. *Second Row*: Brock Dale, Alice M. Eberhart, Mary Jones, Angelo C. Garzio, James R. Ochampaugh, William K. Beckman, John P. Boyd, Roger W. Lemon, Carole A. Honstead. *Third Row*: Margie E. Vathauer, Judy Buck, Beatie Epstein, Sharon K. Shaw, Sheryl L. Schrock, Mary A. Stoskopf, Judith C. Poppe. *Fourth Row*: Eckhard R. Knolle, William D. Davis, Janice Goodpasture, Elaine K. Brensing. *Bottom Row*: George Leedham, Anne L. Bowman, Mary Brethour, Michael K. Ireland.





A Cappella Choir—*Top Row*: Keith E. Watkins, Gerald M. Church, Stephen A. Smith, Harold F. Crawford, Rowland H. Anthony, Robert W. Schweitzer, Lawrence A. Deppish, Vern E. Otte, Richard Laubengayer, Leonard A. Munger, James A. Harders, Charley J. Peak, David T. Havley, Ruel K. Werner, Michael C. Rosness, Jon J. Hischke, Thomas M. Caughron, Samuel D. Caughron, Richard C. Green, William J. Dick, Vernon L. McPheeters. *Second Row*: Charleene K. Johnson, Elizabeth E. Clark, Joyce E. Guy, Sonja S. Hooker, Lawrence R. Brenn, Ronald W. Bryan, William F. Gleue, Paul B. Priefert, David A. Richardson, Donald L. Monroe, Patrick L. Duncan, James R. Atkinson, Frank M. Beaver, David K. Anderson, Frederick Williams, Frederick McCreary, Sharon Schoolcraft, Gretchen Pomerenke, Barbara K. Swinney. *Third Row*: Sharon J. Carlson, Sharon R. Deppe, Judith A. Whitesell, Carol J. Rowland, Lorraine A. Adamson, Myrna M. Otte, Karen P. Walkmeyer, Judith C. Poppe, Janiece D. Fair, Karen R. Casey, De A. Dunning, Janice M. Pruitt, Sharon F. Schmidt, Sharon M. Savage, Nancy J. Wulf, Margaret L. Burling, Sylvia L. Van Meter, Carole S. McKay, T. Suzanne Beck. *Bottom Row*: Sheila Oeser, Edith M. Galle, Beverly J. Sprecker, Margie E. Vathauer, Elizabeth A. Dick, Rita L. Pearce, Mayme L. Kauffeld, Catherine M. Gerritz, Kenna J. Barnes, Leah S. Daily, Susan K. Cosby, Judith A. Cowan, Harriet J. Meals, Marcia A. Lemon, Dorothy A. Reeves, Evelyn C. Bogenhagen, Marilea K. Bell, Shirley L. Bourquin, Judith I. Brandt, Helen C. Davis, William R. Fischer.

Orchestra—*Top Row*: Joe E. Hostetter, Russell E. Berlin, Luther Leavengood, Jerry L. Post, Warren V. Walker, Margaret R. Goodyear, David Gruender, Kermit W. Jelmeland. *Second Row*: Judy Houdyshell, Veronica Bonebrake, Duane F. Alwin, Gaylen R. Sprecker, George Teichgraeber, Bethel A. Unruh, Linnetta Johnson. *Third Row*: Dale E. Norris, Carolyn I. Campbell, Clyde Jussila. *Fourth Row*: Lloyd M. Mordy, William J. Dick, Barbara J. Thompson, Catherine Chappell. *Bottom Row*: Elizabeth A. Dick, Janice I. McCord.





Women's Glee Club—*Top Row*: Ellen Hollingsworth, Patricia J. Gruver, Martha K. Cooley, Sharon L. Slocum, Carolyn J. Peavey, Helen R. Heath, Mary C. Kingsley, Heidi Billinger, Judy B. Kueker, Sue A. Eslinger, Judith K. Allee, Carolyn S. Behan, Jane M. Shier, Ina S. Hesser, Mary E. Craig, De A. Dunning. *Second Row*: Judy K. Anderson, Patricia J. Jordan, Shirley Ueng, Edith M. Dickinson, Donna E. Chapman, Ronna L. House, Virginia B. Kenyon, Janice Caldwell, Elizabeth A. Bobek, Marlene R. Wills, Linda L. Moore, Marilyn C. Morris, Sandra K. Schurr, Nancy L. Proctor, Kathleen A. McDonald, Marylyn S. Bell, Linda L. Stoskopf. *Third Row*: Sharon K. Ost, Nancy K. Coleman, Karin F. Burns, Gail A. Gossard, Joyce Caldwell, Paula G. Antenen, Karen S. Mitchell, Vera E. Zacharias, Karen L. Kirkwood, Janet L. Phillips, Kathleen A. Rife, Marsha A. Trew, Julia Smiley, Raedell J. Winston, Patricia Ingersoll, Jean M. Langford. *Bottom Row*: Patricia A. Casey, Chris A. Schrepel, Leila M. Marcellus, Linda A. Richel, Jennifer E. Alldritt, Judith A. Miller, Bette Blankenbaker, Marilyn R. Kuhn, Karen B. Joines, Kathryn R. Opocensky, Janice M. Fromme, Phyllis Y. Ball, Beverly J. Larsen, Karolynn A. Fisher, Rose A. Bradbury.



K-State Band—*Top Row*: James W. Rowland, Sheila A. Olsen, Robert H. Dearborn, Robert L. Masters, Jack R. Cook, Daniel O. Dunavan. *Second Row*: Russell E. Berlin, Joe E. Hostetter, Paul E. Lundgren. *Third Row*: Sondra S. Dodds, Kathleen Haberbosch, Karen L. Barndt, Doris M. Lehman, Ellis M. Meeks, George M. Cleveland, Jerry T. Huff, Gary D. Owen, Joe E. Buller, William K. Beckman. *Fourth Row*: John P. Boyd, Ann J. Howell, Mary L. Esau, Duane O. Townley, Mary K. Kaump, Larry E. Stevenson, Carol A. Burns. *Bottom Row*: Alan A. Moore, James E. Dilley, Robert E. Keen, Carole A. Honstead, Carolyn I. Campbell.

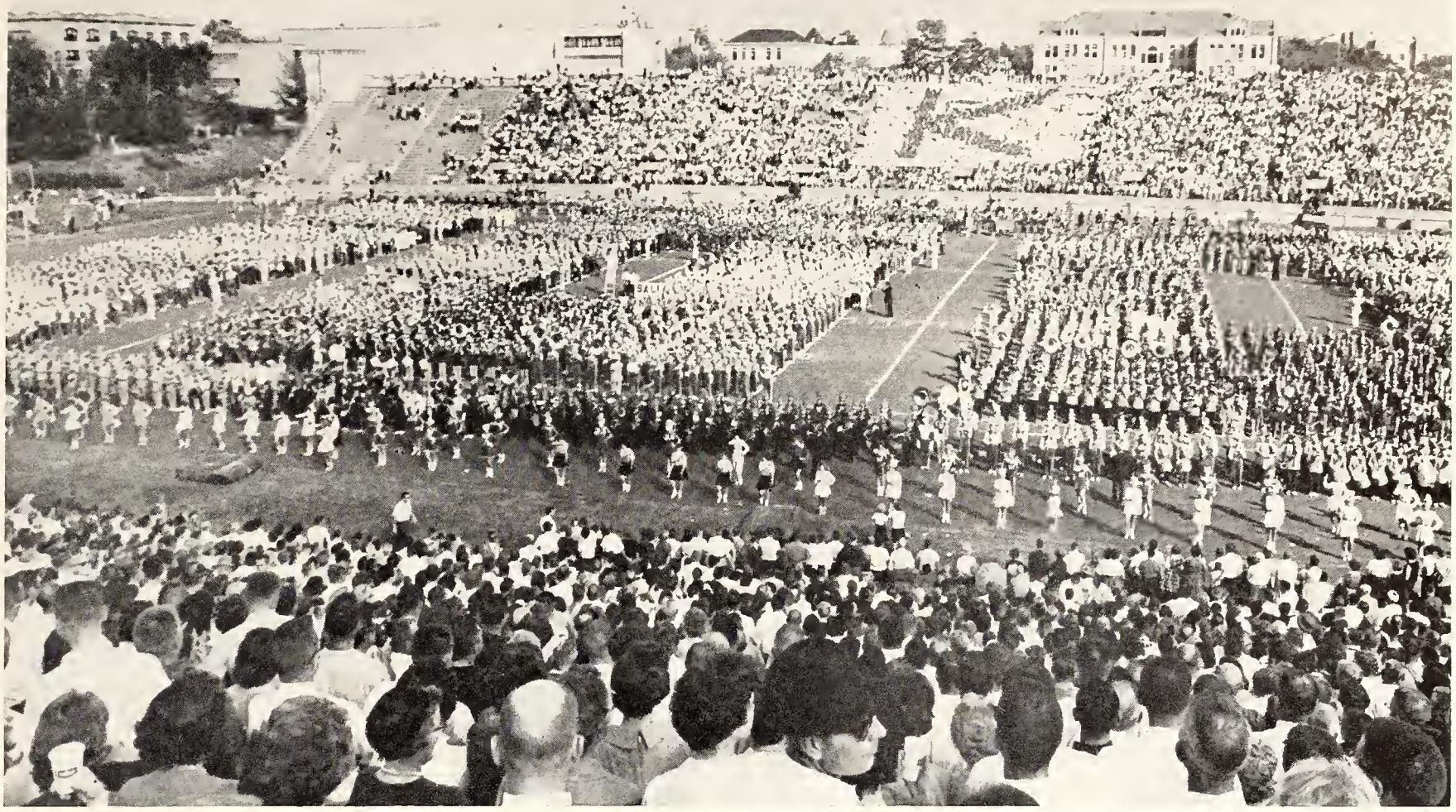

Forming a gigantic "100" on the field, more than 5,000 high school band members join the University marching band in saluting the Centennial anniversary. The largest band day ever, it coincided with the KSU-Missouri game.

K-State Band—*Top Row*: Paul Shull, Donald L. Meredith, Marcus L. Knight, Thomas M. Nelson. *Second Row*: William R. Jacobs, Arlene R. Dahm, William S. Duncan, Max M. Stearns, Frederick G. Lange, Raymond K. Tarpley, Richard L. Townley, Duane F. Alwin, Gaylen R. Sprecker, David A. Reusser, Joe E. Ward, George Teichgraeber. *Third Row*: Roger W. Lemon, Sheryl K. Smith, William G. Noud, June C. Bryant, Janet M. Lemon, John W. DeMand, David L. Parker, Irene S. Skonberg, Keith E. Meredith, Veronica Bonebrake. *Fourth Row*: Gene E. Eckel, Elizabeth A. Kimmi, Margaret R. Meek, Karol K. Alexander, Ann B. Harper, Sarah A. Potter. *Bottom Row*: Dale E. Norris, Linda K. Niedenthal, Sheryl L. Schrock, Jeanne M. George, Marilyn J. Back.



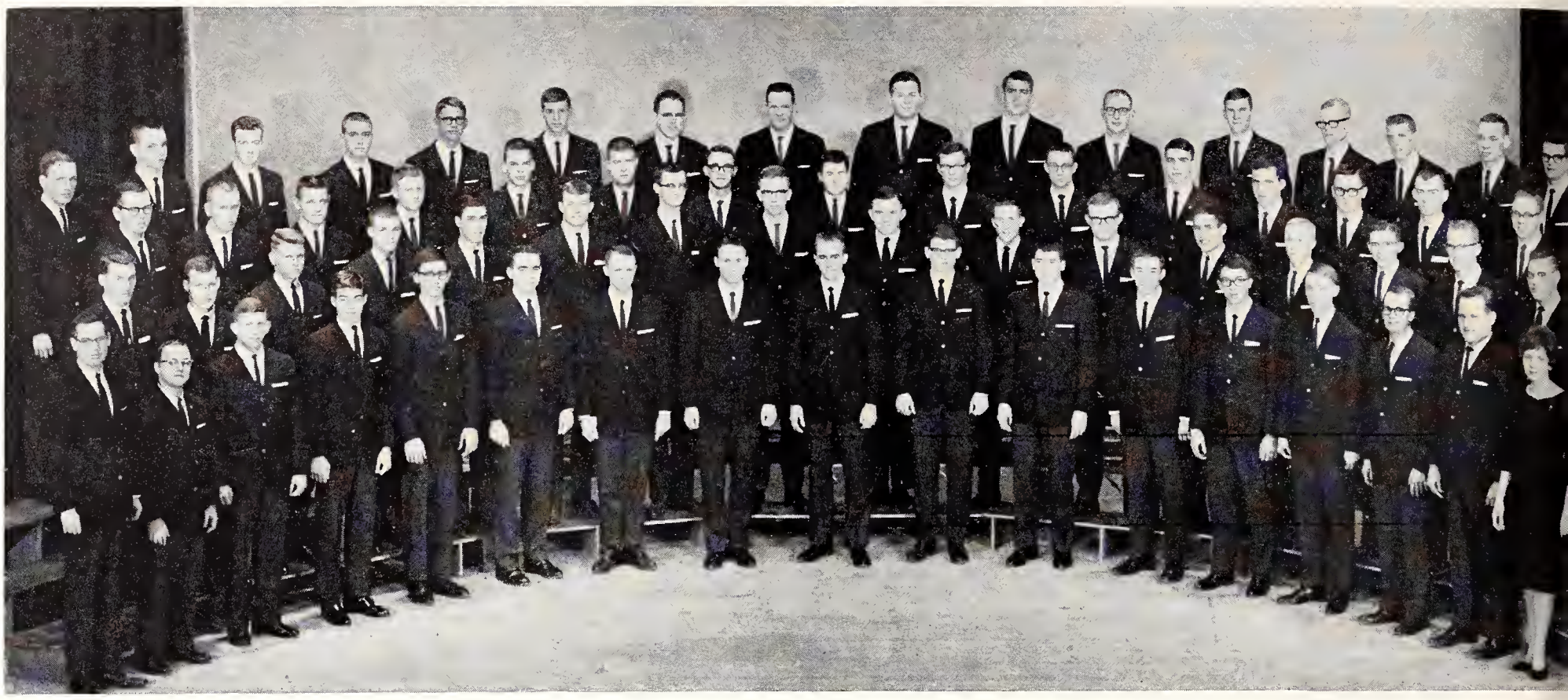

Varsity Men's Glee Club—*Top Row*: Connie M. Hamon, Glenn R. Bitter, James D. Powell, Gary D. Johnson, Robert L. Edwardson, Darrell D. Priddy, Donald R. Douglas, Carl D. Heaton, Francis E. Tyson, Donald J. McGehe, Norbert J. Zander, Clifton M. Geis, James N. Lewis, Rowland H. Anthony, Max M. Stearns, David A. Schmitt. *Second Row*: Thomas D. Adcock, Wayne C. Groth, Adell W. Brecheisen, Darryl R. Griffing, Carll J. Kretsinger, James E. Dilley, John R. Nelson, David L. Dickerson, Gale R. Seibert, Frank L. Woofter, Earl D. Kellogg, George A. Ellsworth, John W. Roohms, Larry C. Hixson, Stanley E. Lauer, Cecil W. Pearce. *Third Row*: James H. Chilcott, Maurce E. Vorhies, Gary L. Base, Robert L. Lippoldt, Robert R. Smith, Richard G. Dow, Ronald R. Hysom, Marvin E. Mustard, Jerry L. Munson, John O. Palmer, Thomas H. Graber, Steven D. Schultz, Ernest E. Brown, Wayne A. Pearson, Duane R. Deyoe. *Bottom Row*: William E. Miller, Douglas K. McLean, Michael C. Rosness, Howard W. Newsom, Merlan T. Almquist, Jacob M. Sherwood, David L. Starr, Larry R. Meisegeier, Roger N. Tipling, George L. Sherer, Philip W. Moore, Michael K. Charles, David A. Warner, Philip D. Hollis, Roger A. Nordstedt, Marilyn K. Lauer.

Apollo Glee Club—*Top Row*: Charles G. Baker, William K. Benham, David C. Adams, Andre Darrigrand, David J. Unruh, Stanley S. Robuck, Edward L. Rork, Donald L. Day, Carroll B. Arndt, Leland J. Pledger, Lawrence E. Erbes, Terry L. Dyke, Olin T. Sandlin, Jerald H. Simpson, Gordon E. Snyder, Clifford Ochampaugh. *Second Row*: Wayne A. Roberts, Larry E. Dahlsten, George A. Teagarden, Melvin E. Thompson, Ronald A. Miller, Frederick W. Masek, Charles W. Boles, Dennis M. Clennan, Ronald L. Salmans, Steve C. Kaufman, John C. Peck, Donald K. Henderson, John R. Waters, Rodger L. Maechtlen, Darryl E. Matter. *Third Row*: Stuart D. McCready, David C. Boles, John D. Irvine, Paul L. Ash, Alan V. Beal, Glenn E. Zweygardt, James N. Allee, Charles R. Heidrick, Lyle E. Zitek, James W. Yust, Anthony D. Krehbiel, William H. Hill, Clair L. McFadden, Thomas W. Shane, Charles D. Mears, Earl W. Legg. *Bottom Row*: Thomas B. Sanders, William Chamberlin, Denis C. Englisby, Dennis L. All, George L. Hoover, Eugene E. Algrim, Glenn A. Raines, Karmon D. Almquist, Keith W. Hooper, Ronald M. Kruse, Douglas W. Williams, William W. Mueller, Duane F. Alwin, Duane W. Black, Thomas L. Sykes, Patricia J. Jordan.



Meats, Crops Teams Travel Out of State

Senior Meats Judging Team was rated fourth in the National Meats Judging Contest at Kanass City and ninth in the International Contest at Madison, Wis. The junior team placed third in the Intercollegiate Contest at Fort Worth, Tex. Senior member Gail Garton placed seventh in the individual scoring in the Kansas City contest, and junior squad members Larry Antrim and Leon Dunn placed fifth and ninth, respectively, in individual scoring.

The Crops Judging Team, coached by E. L. Mader, placed fifth in the International Crops Judging contest at Chicago. Gary Kilgore ranked fifth and Lawrence Schrader, sixth, in individual scores.



Student Crops Judging Team—Lawrence E. Schrader, David W. Koch, E. L. Mader, Ronald V. McKinzie, Gary L. Kilgore.

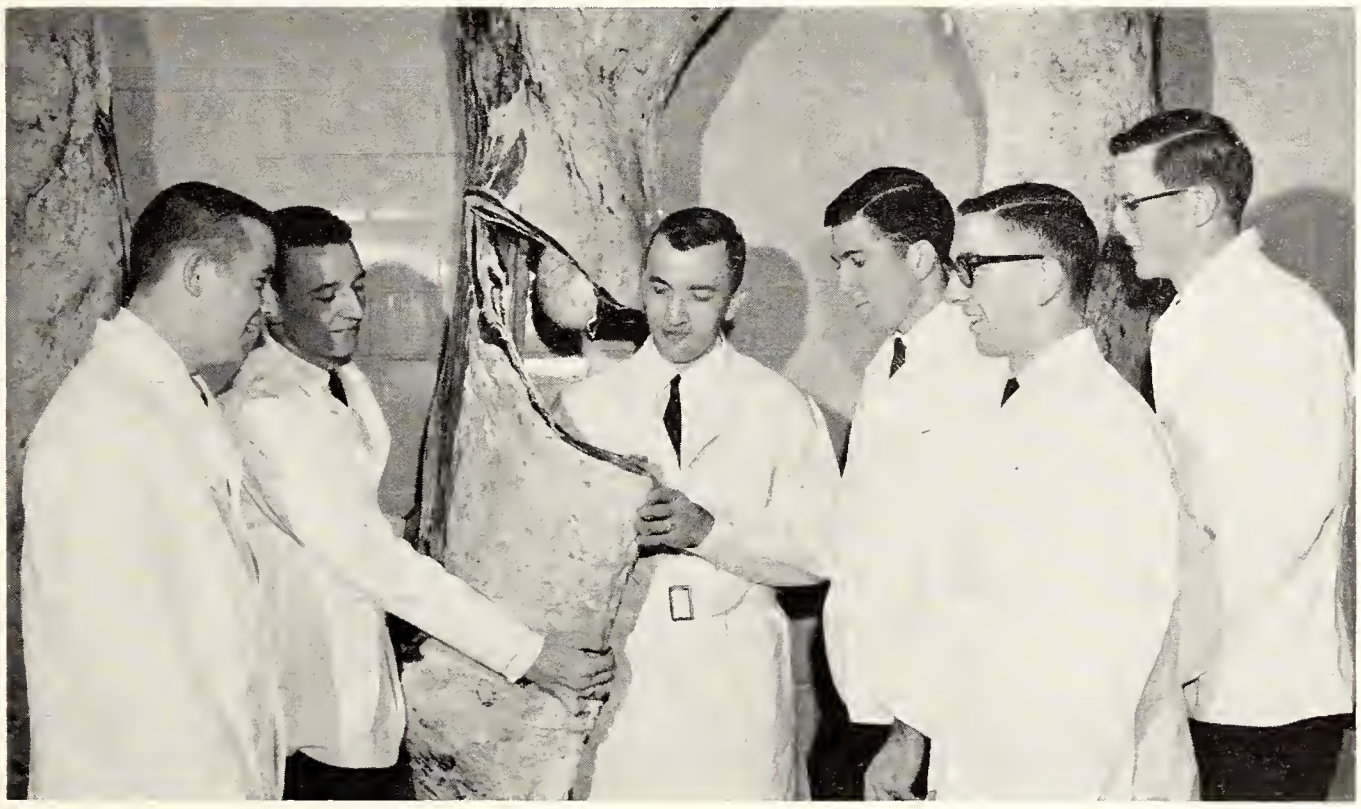

Meats Judging Team—Lloyd A. Davidson, Charles R. Rayl, Donald H. Kropf, Duane P. Schneider, Melvin C. Hunt, Virgil V. Vesterberg.



Meats Judging Team—Gail E. Garton, Bruce L. Tomlinson, Leon L. Dunn, Donald H. Kropf, Clinton Birkenbaugh, Charles R. Rayl, Charles T. Campbell.



Dairy Cattle Judging Team—Donald L. Blank, Carl T. Fredrickson, John W. Stuckey, Coach W. H. Martin, Gary A. Schrag, Edwin G. Shultz, G. B. Marion.

Dairy Cattle Judgers Defend Team's Title

The Senior Dairy Cattle Judging team successfully defended their title at the tenth annual Intercollegiate Dairy Judging contest at Hutchinson. The event, held in connection with the Kansas State Fair, was one of the largest regional dairy cattle judging contests in the nation. The team also placed at the Dairy Cattle Congress held at Waterloo, Iowa.

Men Take 13th Spot For Dairy Products

Thirteenth place was awarded to the Dairy Products Judging team at the Collegiate Students' International competition at Atlantic City, N. J. The men were competing with 28 other teams. The regional products judging team managed to take seventh position in the regional contest in Chicago. W. H. Martin of the Dairy Science Department was the coach.

Dairy Products Judging Team—W. H. Martin, Donald J. Jockman, Tong N. Tieng, Donald E. Williams, Leroy E. Pickary, Kim R. Dody.

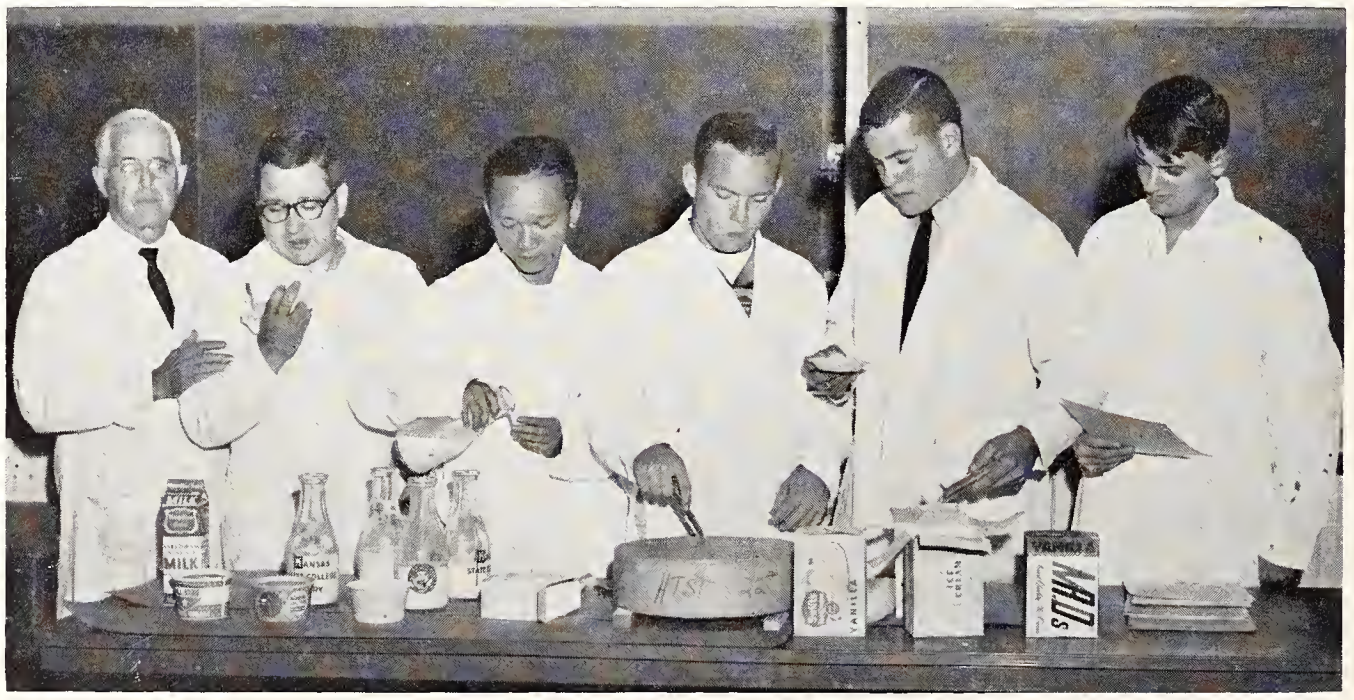

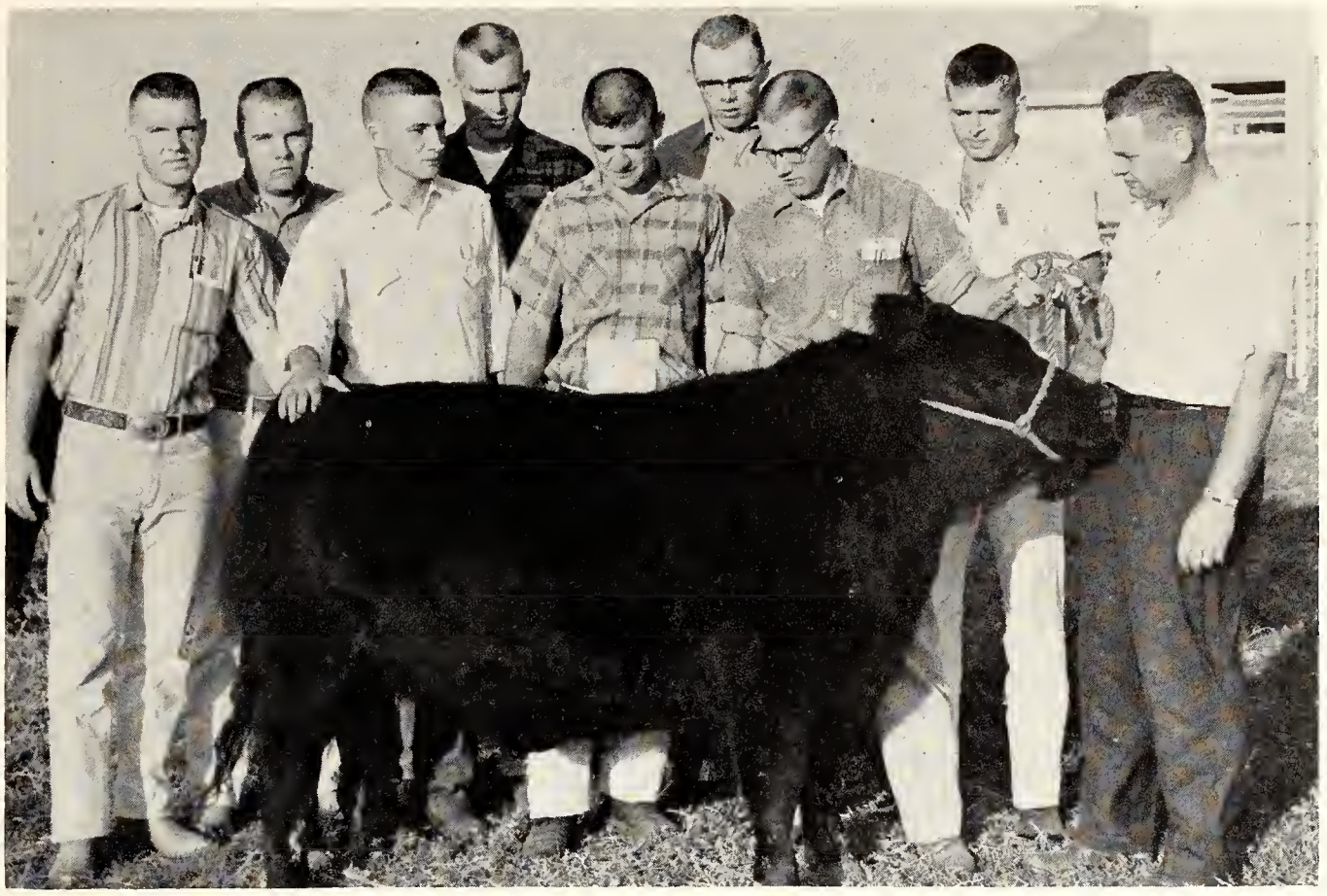

Senior Livestock Judging Team—*Top Row*: Kenneth L. Kocher, Lawrence H. Speer, Larry J. Theurer, Wilbur D. Smith. *Bottom Row*: James A. Lindahl, John R. Teagarden, David W. Good, Donald L. Wilson, Coach Don Good.

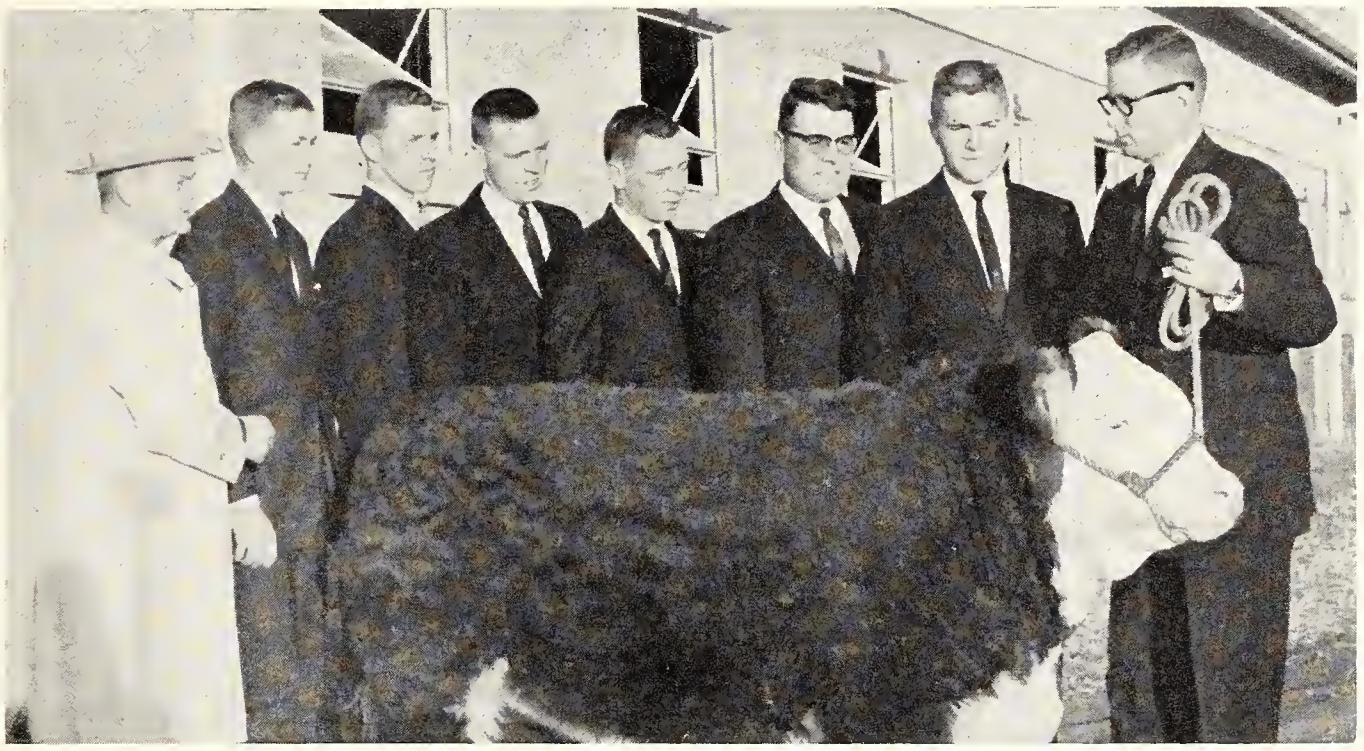

Junior Livestock Judging Team—Coach Don Good, Daryl W. Loeppke, Edward F. Baker, Clinton Birkenbaugh, John D. Scribner, Leonard L. Austin, George E. Raymond, Robert J. Davis.

Livestock Judgers Place Fourth at Royal

The Senior Livestock Judging Team traveled from Fort Worth, Tex. to Chicago during the year while competing in judging contests. The senior team placed fourth in the Intercollegiate contest at the American Royal at Kansas City for the second consecutive year. At the Livestock Exposition in Chicago, they came in in seventh position, while at the Southwestern Livestock Exposition in Fort Worth they tallied enough points to be rated as second best.

The junior livestock judging team, which was also coached by Don L. Good of the Animal Husbandry Department, competed in the National Western Stock Show in Denver in the spring. At the contest the local judgers ended as the sixth place team in the carload judging contest. The men took eleventh in the Junior Livestock Judging contest. The junior judgers will become senior members next year. A separate team placed third at Fort Worth.



Wool Judging Team—Ronald P. Scott, Eldon L. Clawson, Gary E. Peterson, Larry E. Scott, Coach Carl Menzies.

High-Point Wool Team Wins at Denver

At the National Western Stock Show in Denver, the Junior Wool Judging Team took top honors. The men earned a total of 1,509 points. The two local judgers in the contest who were top individuals were Ronald Scott and Gary Peterson. A third member, Eldon Clawson, tied for ninth place.

In the American Royal competition in Kansas City, the Wool Judging Team placed fourth. Best showings by the team were a second in reasons by Larry Antrim, a fifth in reasons by Jon Fox and a fifth in judging commercial fleeces by Charles Rayl. The judgers competed with judging teams from nine other colleges and universities. They graded 15 fleeces, placing seven in classes and giving oral reasons on two others. Both the senior and junior teams were coached by Carl Menzies.

Wool Judging Team—Charles R. Rayl, Larry D. Antrim, Carl L. Nichols, John R. Fox, Larry E. Scott, Coach Carl Menzies.



CLASSES

BOOK FOUR

Seniors	pages 416-465
Graduates	pages 466-471
Undergraduates	pages 472-580
Advertising	pages 581-599
Index	pages 600-616





Graduates and a near-capacity audience gather in Ahearn Fieldhouse for the final phase of University life. Nine hundred twenty students took part in the June exercises, with more than 300 receiving advanced degrees.



Photo by STUDIO ROYAL

NONE OF THE 106 STUDENTS who enrolled at K-State in 1863 could have envisioned the school of today. From a base of a few curricula with narrowly-defined classwork, a system has grown which now encompasses a vast variety of majors with electives offered in almost every area of knowledge to broaden the student's perspective and understanding.

On the basis of degrees conferred, the 1,521 students graduated last year is more than half of the 2,842 receiving graduate and undergraduate degrees in the first fifty years of the school's existence.

The counterparts of the early classes, which gathered for picnics on the lawn and proclaimed unity, now number in the thousands and represent every area of the world

Leading the "Centennial Cenior" section, the senior cheerleaders start special cheers and songs. After making their debut at a November pre-game rally, the group yelled at the KU football game and the Colorado basketball game.

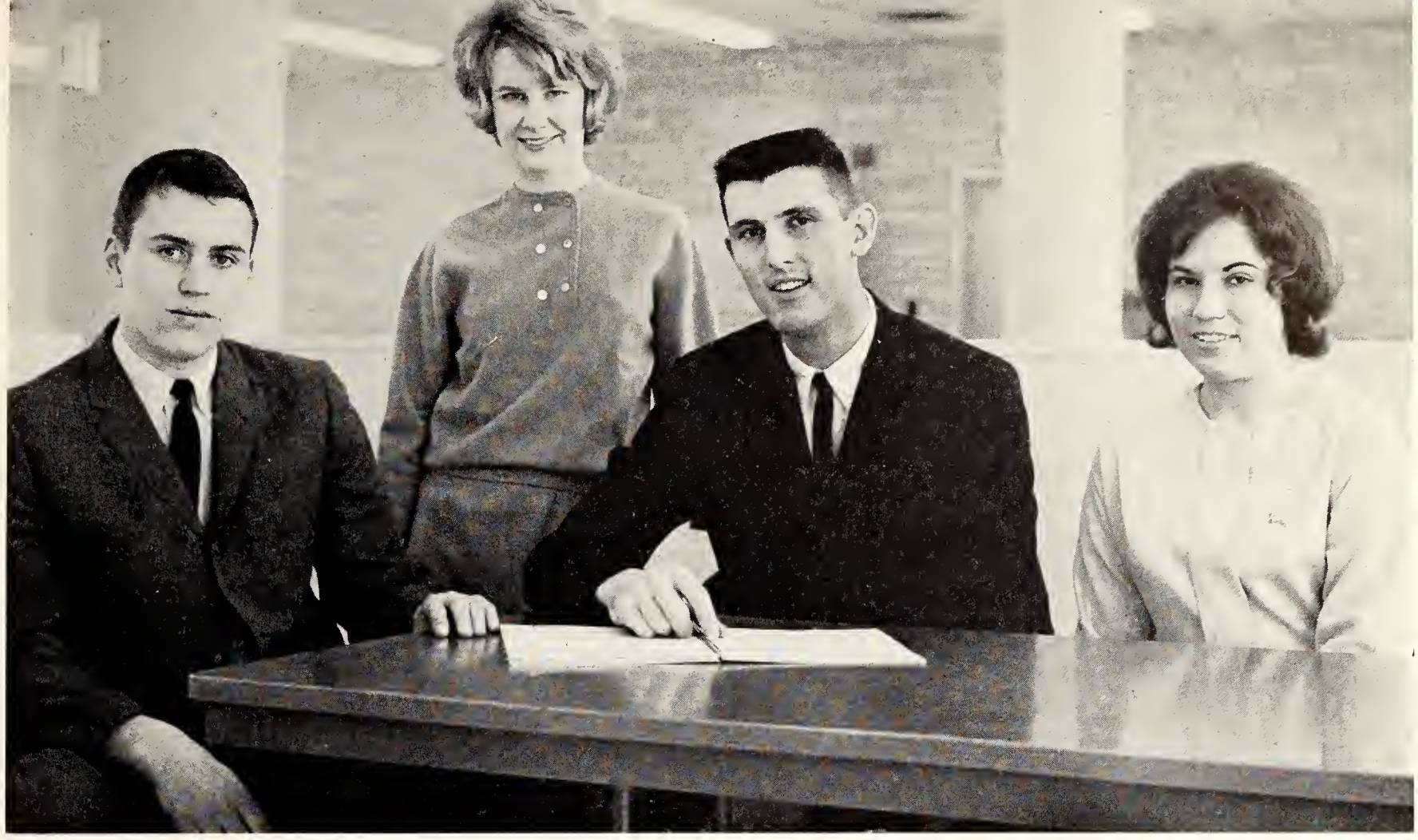

Elected in the spring as senior class officers, Vice-President Richard Hays, Treasurer Sandy Hanson, President Joe Gottfrid and Secretary Althea Nelson plan activities for the graduating class and select the senior cheerleaders.

'Centennial Ceniors' Parade at KU Game

Graduating seniors proclaimed themselves the "Centennial Ceniors" as part of the celebration of the University's 100th birthday. Purple derbys at the K-State-KU football game marked the seniors as they paraded around the field. Senior buttons were sold with the derbys for the KSU-Colorado basketball game. The class officers were elected on the ballot for the Integrity Party ticket.

Abbreviations for Activities—Acctg.—Accounting; ACS—American Chemical Society; Act.—Activities; Adm.—Administration; Ad.—Advertising; Ag.—Agriculture; Ag. Stu.—Agricultural Magazine; AFROTC—Air Force Reserve Officers Training Corps; A.G.O.—American Guild of Organists; AHEA—American Home Economics Association; AIA—American Institute of Architects; AIChE—American Institute of Chemical Engineers; AIIE—American Institute of Industrial Engineers; AIP—American Institute of Physics; Am.—American; ANS—American Nuclear Society; ASAE—American Society of Agricultural Engineers; ASA—American Statistical Society; ASCE—American Society of Civil Engineers; ASLA—American Society of Landscape Architects; ASME—American Society of Mechanical Engineers; ASRM—American Society of Restaurant Management; ASTM—American Society of Testing Materials; A&S—Arts and Sciences; Asst.—Assistant; Assn.—Association; Assoc.—Associated; AKLA—Association of Kansas Landscape Artists; AWS—Associated Women Students; Aux.—Auxiliary.

Bd.—Board; BSU—Baptist Student Union; Bot.—Botany; BSA—Business Students Association; Bus.—Business; Cab.—Cabinet; Capt.—Captain; Chap.—Chapter; Chem.—Chemical, Chemistry; Chm.—Chairman; Cmdr.—Commander; Comm.—Committee, Commission; Conf.—Conference; Corres.—Corresponding; Coun.—Council; Dem.—Democrats; Dept.—Department; Diet.—Dietetics: Dir.—Director; Dist.—Distinguished; DMS—Distinguished Military Student; DSF—Disciple Student Fellowship; Ec.—Economics; Ed.—Education, Educators, Editor, Editorial; Engr.—Engineering, Engineers; Evan.—Evangelical; EUB—Evangelical United Brethren; Exec.—Executive; Ext.—Extension; Fellow.—Fellowship; FMOC—Favorite Man on Campus; Found.—Foundation; Fr.—Freshman; FTA—Future Teachers of America; Gen.—General; Govt.—Government; Hort.—Horticulture; Hosp.—Hospitality.

IAS—Institute of Aeronautical Sciences; IEEE—Institute of Electrical and Electronic Engineers; IFC—Interfraternity Council; IFYE—International Farm Youth Exchange; Ind.—Independent; Integ.—Integrity Party; Intl.—International; IOHC—Independent Organized House Council; IPC—Inter-Fraternity Pledge Council; ISA—Independent Students Association; Jr.—Junior; KSCF—Kansas State Christian Fellowship; K-State Engr.—K-State Engineers' Magazine; LSA—Lutheran Students Association; LUNA—Little United Nations Assembly; Mag.—Magazine; MC—Model Congress; M.E.—Mechanical Engineering; MENC—Music Educators National Conference; Mgr.—Manager; MMUN—Midwest Model United Nations; MPC—Mock Political Convention; MUN—Model United Nations; Natl.—National; NEA—Nuclear Engineering Association; NW—Northwest; OCW—Off-Campus Women's Association; Org.—Organization; Panhel.—Panhellenic; PTP—People-to-People; Pres.—President; Pol. Sci.—Political Science; Pub.—Publicity, Publications; Pub. Rel.—Public Relations.

RA—Resident Assistant; Rec.—Recipient, Recognition, Recording; Rep.—Representative, Republican; RWF—Roger Williams Fellowship; SAB—Student Activities Board; SAE—Society of American Engineers; S.A.M.—Society for the Advancement of Management; S.A.M.E.—Society of American Military Engineers; SCC—Social Coordinating Council; SCF—Student Christian Fellowship; SCONA—Student Conference on National Affairs; SCSA—Soil Conservation Society of America; SCUSA—Student Conference on United States' Affairs; SE—Southeast; S.E.A.—Student Education Association; Sec.—Secretary, Second; Sec. Cent. Fund—Second Century Fund; Sec. Gen.—Secretary General; SGA—Student Governing Association; Soc.—Social, Society; Soph.—Sophomore; Sr.—Senior; SSLA—Student Society of Landscape Architects; Stu.—Student; Tech.—Technical; Treas.—Treasurer; UCCF—United Campus Christian Fellowship; UGB—Union Governing Board; UMOC—Ugly Man on Campus; Union—Student Union; Univ.—University Party; UPC—Union Program Council; USCC—United Student Christian Council; USP—United Staters Party; Vet. Med.—Veterinary Medicine; Veterans Org.—Veterans Organization; V-Pres.—Vice-President; WAA—Women's Athletic Association; Y-O—Y-Orpheum.

Abrahams

Adams

Adelgren

Allee

Allen, J.

Allen, P.

Allison, S.

Allison, W.

Altwegg

Ameel

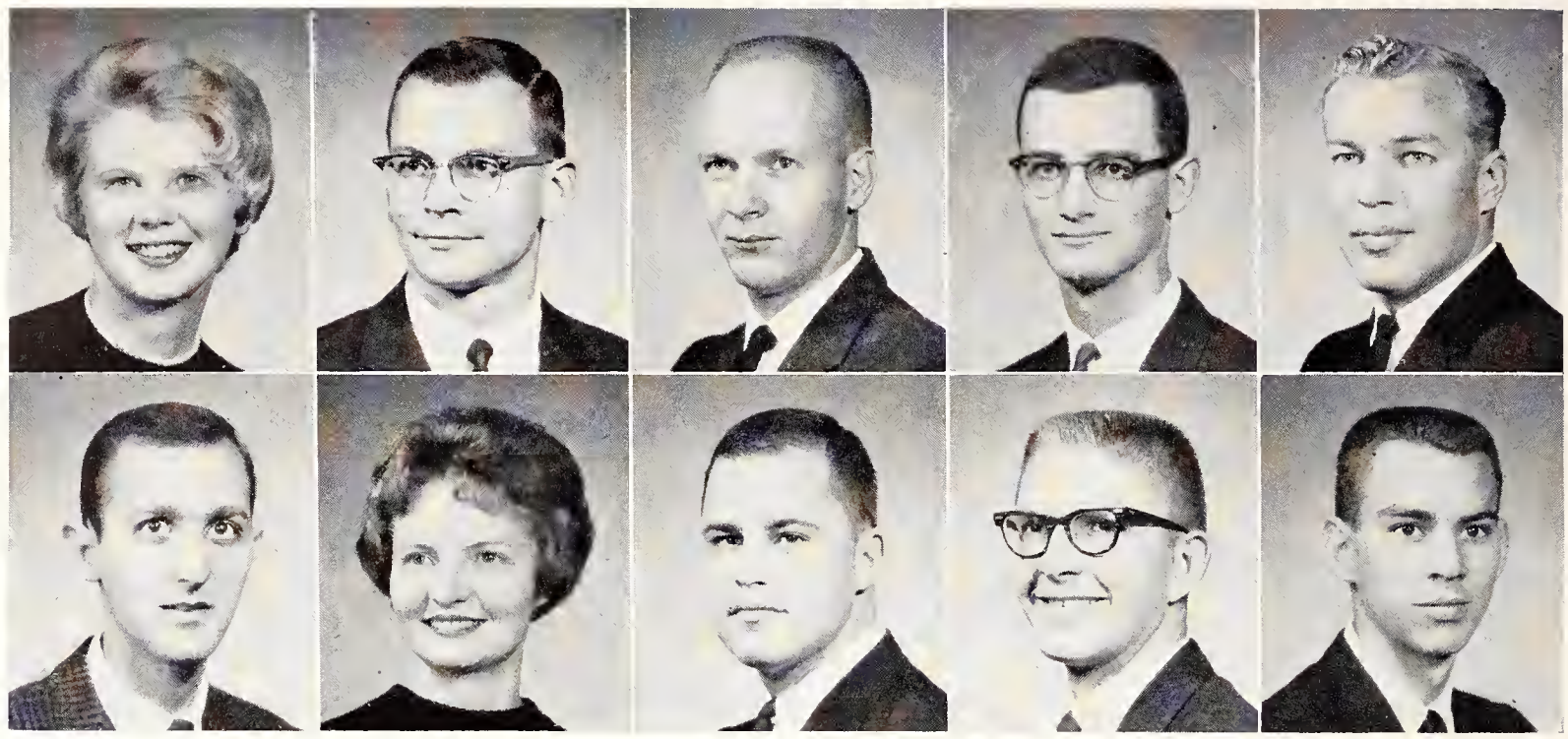

Seniors: Abr-Bar

Abrahams, Julia L.—Topeka, Psychology. **Adams, Richard K.**—Augusta, Chemical Engineering: Phi Delta Theta Pres., Steel Ring, Engr. Open House Exec. Comm., Fr. Orientation Leader, AIChE, Track. **Adelgren, Ralph L.**—Wichita, Feed Technology: Straube, Alpha Mu, Milling Assn. **Allee, James N.**—Arkansas City, Business Administration Accounting: Alpha Kappa Psi, Pershing Rifles Exec. Officer, Young Rep., Apollo Sec., Rifle Team, ROTC Outstanding Cadet, Dean's Honor Roll. **Allen, Jerry W.**—Canby, Ore., Veterinary Medicine: AVMA, K-Club, Wrestling.

Allen, Paul W.—Kansas City, Mo., Chemical Engineering: Phi Kappa Theta Scholarship Chm., Sigma Tau, AIChE, Newman Club, Am. Chem. Soc. Scholarship. **Allison, Sharon K.**—Arkansas City, Speech: Waltheim Sec., Alpha Epsilon Rho. **Allison, William F.**—Topeka, Architecture: Sigma Chi Pres., V-Pres., AIA, Men's Glee Club, K-State Engr., Young Rep., Engr. Open House, Union Comm., James F. Lincoln Welding Competition Award. **Altwegg, Herman R.**—Wakefield, Agronomy. **Ameel, John J.**—Manhattan, Entomology: Alpha Phi Omega, Entomology Club.

Anderson, Charlotte—Russell, Secondary Education. **Anderson, Genevieve**—Kansas City, English. **Anderson, Gretchen L.**—Shawnee Mission, Sociology: Kappa Alpha Theta Corres. Sec., Phi Sigma Chi, Young Rep., AWS, Kappa Iota Sigma.

Anderson, Raymond W.—Manhattan, Zoology. **Antrim, Larry D.**—Kingman, Animal Husbandry: Alpha Gamma Rho House Mgr., Meats Judging Team, Wool Judging Team, Block and Bridle. **Armbrust, Edward L.**—Ellsworth, Mathematics.

Arndt, Carroll B.—Mocksville, N. C., Geography: Gamma Theta Upsilon, Alpha Phi Omega Pres., Sec., Treas., Geography Club, Men's Glee Club, Apollo Treas., Dean's Honor Roll. **Arndt, Lucy B.**—Cooleemee, N. C., Secondary Education: SEA. **Arnett, Carolyn J.**—Belleville, Secondary Education: Gamma Phi Beta Pres., Kappa Delta Pi, SEA, Union Comm., AWS Standard Comm.

Arnold, Robert D.—Wichita, Business Administration Accounting. **Aschenbrenner, Richard**—Colby, Pre-Medicine. **Ash, Rob-**

Anderson, C.

Anderson, Genevieve

Anderson, G. L.

Anderson, R.

Antrim

Armbrust

Arndt, C.

Arndt, L.

Arnett

Arnold

Aschenbrenner

Ash





Asher

Atkinson

Atwood

Atzenweiler

Austerman

Baeher

Bailey

Bain

Bains

Baker

Balaun | Baldwin | Ball, P. E.

Ball, P. Y. | Balzer | Baran

Barclay | Barger | Barlow

Barnes | Barnhart | Barr



ert L.—Wetmore, Mechanical Engineering: ASME Pres., Exec. Treas. of Engr. Open House, Steel Ring Treas., Sigma Tau, Pi Tau Sigma, ISA Vice-Pres., Indicator Card Ed., Trane Co. Scholarship.

Asher, Larry C.—Stafford, Agricultural Education: Straube, Alpha Zeta, Phi Delta Kappa, Kappa Delta Pi, Ag. Ed. Club, Collegiate 4-H. **Atkinson, Harold D.**—Wichita, Electrical Engineering. **Atwood, Marjorie J.**—Prairie Village, Elementary Education: Pi Beta Phi, Kappa Sigma Sweetheart, Union Comm., SEA, Fr. Orientation Leader. **Atzenweiler, Mary A.**—Prairie Village, Elementary Education: Pi Beta Phi Standards Chm., SEA, Young Rep. **Austerman, John W.**—Greensfork, Ind., Veterinary Medicine: AVMA.

Baehr, Sandra E.—Manhattan, Elementary Education: Alpha Xi Delta, Kappa Delta Pi, SEA, Gamma Delta. **Bailey, Allan M.**—New Bedford, Mass., Business Administration Accounting. **Bain, Barbara A.**—Macomb, Ill., Secondary Education: Alpha Xi Delta Asst. Pledge Trainer, Sigma Alpha Eta Sec., Treas., Young Dem., SEA, Union Comm. **Bains, Sudarshan S.**—Ambala, India, Mechanical Engineering. **Baker, Carole D.**—Gardner, Secondary Education.

Balaun, Ralph E.—Simpson, Architecture. **Baldwin, Don H.**—Kansas City, Business Administration: Sigma Chi Pres., V-Pres., Alpha Phi Omega Pres., Union Comm., K-State Engr. **Ball, Phylis E.**—Topeka, Pyschology.

Ball, Phyllis Y.—Cheney, Physical Education: Kappa Delta Asst. Pledge Trainer, Women's Glee Club, Intramurals. **Balzer, Roger P.**—Inman, Mechanical Engineering: Sigma Tau, Pi Tau Sigma, ASME Sec. **Baran, Raymond T.**—Burwell, Neb., Veterinary Medicine.

Barclay, Lindsay M.—New York, N. Y., Business Administration Accounting. **Barger, Phillip G.**—Islington, Ont., Canada, Agricultural Engineering. **Barlow, Mary J.**—Humboldt, Mathematics: Kappa Alpha Theta Treas., SEA.

Barnes, Kenna J.—Merriam, Secondary Education: Kappa Delta Treas., Kappa Delta Pi, SEA, Union Comm., A Cappella Choir, Dean's Honor Roll. **Barnhart, Charles C.**—Wichita, Chemistry. **Barr, Terry R.**—Manhattan, Pre-Law.

Seniors: Bar—Bla

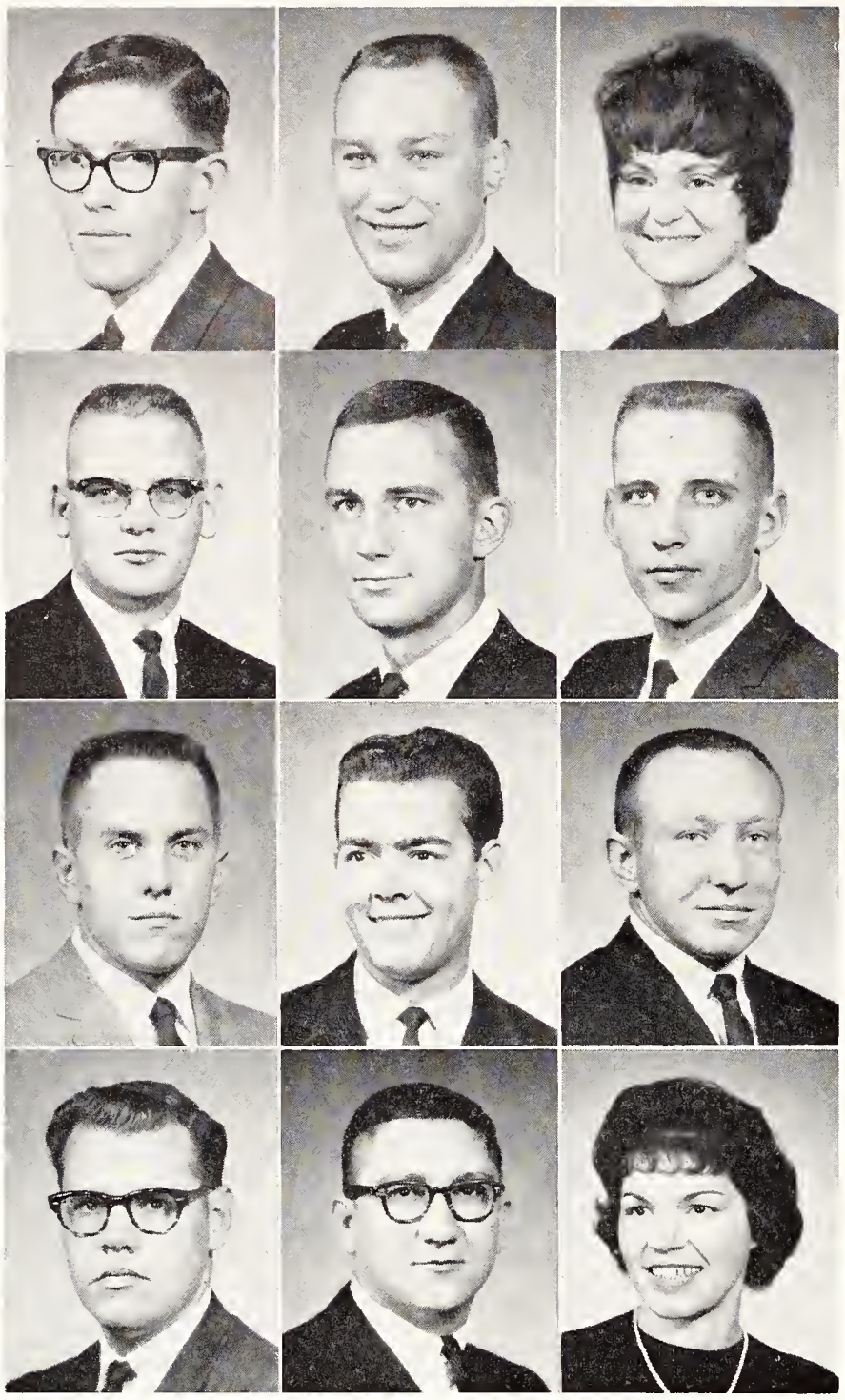

Barrons | Bartel | Batten

Bauer | Baxter | Bebermeyer

Beck | Befort | Behrhorst

Beighley | Bell, D. | Bell, M.

Barrons, Gary D.—Emporia, Secondary Education: Smith Pres., SCC, Pershing Rifles. **Bartel, Ronald J.**—Great Bend, Business Administration. **Batten, Nancy L.**—Davenport, Iowa, Business Administration, Intramurals.

Bauer, Clarence W.—Cherryvale, Civil Engineering. **Baxter, James N.**—Russell, Mathematics: Beta Theta Pi Pres., Blue Key, Phi Kappa Phi, Phi Eta Sigma, Scabbard & Blade, Basketball, Putnam Scholarship, Athletic Scholarship, Dean's Honor Roll, A&S Honors Program. **Bebermeyer, James O.**—Scott City, Secondary Education.

Beck, William F.—Prairie Village, Speech. **Befort, Glenn A.**—Hays, Electrical Engineering: Phi Kappa Theta Rush Chm., Phi Eta Sigma Pres., Eta Kappa Nu, Sima Tau, Kappa Mu Epsilon, IEEE, Young Dem., Newman Club, E. A. Trembly Scholarship. **Behrhorst, Rodney R.**—Wichita, Feed Technology: Sigma Nu Cmdr.

Beighley, Harold S.—Wichita, Landscape Architecture. **Bell, Dee J.**—El Dorado, Civil Engineering. **Bell, Marylyn S.**—Lincoln, Music Education: Sigma Alpha Iota, Women's Glee Club, Univ. Chorus, MENC, SCF, Brundage Scholarship.

Bender, Donald W.—Almena, Electrical Engineering. **Bennett, Keith L.**—Manchester, Electrical Engineering. **Bennett, Ronald J.**—Sabetha, Business Administration. **Benson, Robert B.**—Winfield, Civil Engineering: Kappa Sigma, ASCE, S.A.M.E., Ed. K-State Engr., Engr. Coun., Men's Glee Club, Young Rep., Servis Scholarship. **Bergen, Lynn A.**—Marysville, Architectural Engineering.

Bergkamp, Thomas D.—Garden City, Speech. **Berkley, Mark A.**—Tescott, Business Administration Accounting: Delta Upsilon, Phi Kappa Phi, Alpha Kappa Psi V-Pres., Phi Eta Sigma, Dean's Honor Roll, Haskin and Sells Found. Award. **Bert, Dorothy E.**—Abilene, Home Economics Teaching: Alpha Delta Pi Sec., S.E.A., Young Rep., Home Ec Teaching Club Sec. **Besecke, Walter A.**—Kansas City, Electrical Engineering. **Betton, Diana S.**—Kansas City, Sociology.

Bender

Bennett, K.

Bennett, R.

Benson

Bergen

Bergkamp

Berkley

Bert

Besecke

Betton





Wives and sweethearts pin lieutenant's bars on graduating seniors who completed the advanced Reserved Officers Training Corps program. The ceremony was held the morning of commencement, followed by a brunch for the men and dates.

Beyer, George H.—Burlington, Electrical Engineering: ISA, Collegiate 4-H, AIEE, Engr. Open House Project Chm., RWF. **Biederman, Frederic**—Glen Ellyn, Ill., Architecture. **Bigge, Barton L.**—Stockton, Civil Engineering: Smith, ASCE, Chi Epsilon, Engr. Open House Comm. **Biles, Bertram R.**—Hutchinson, Business Administration: Smith, MUN Sec-Gen., MMUN Sec-Gen., Chancery Club, Young Rep., PTP, Publius Ed., Marching and Concert Bands, UCCF, SCF, Debate, A&S Honors Program, KSU Band Service Key, Certificate of Honor. **Bird, Alvin D.**—Norton, Secondary Education. **Birk, Royle J.**—Gridley, Electrical Engineering.

Birkbeck, James S.—LeRoy, Agricultural Economics: Acacia, Dairy and Livestock Judging Team, Stu. Coun., Ag. Coun., Am. Farm Ec. Assn., Ag. Ec. Club Pres., Corres. Sec., Collegiate 4-H, University Ext. Club Treas., Wesley Found., Fr. Football, Athletic Scholarship. **Birkinsha, Jack E.**—Atchison, Psychology: Alpha Kappa Lambda Pres., Sec., Phi Kappa Phi, Phi Eta Sigma, Psychology Club Pres., IFC Treas., Weigle Scholarship, A&S Honors Program. **Bissell, Julia L.**—Abilene, Secondary Education. **Bitter, Glenn R.**—Hoisington, Philosophy: Beta Sigma Psi Historian, Gamma Delta, Religious Coun. **Black, Darrell D.**—Toronto, Feed Technology: Alpha Mu, Milling Assn., Gymnastics. **Black, Terrence L.**—Wichita, Mechanical Engineering.

Beyer **Biederman** **Bigge** **Biles** **Bird** **Birk**

Birkbeck **Birkinsha** **Bissell** **Bitter** **Black, D.** **Black, T.**



Blakey

Blanchard

Block

Blocker

Blossom

Blount

Boettcher

Bonneau

Borgerding

Boss



Seniors: Bla—Cam

Blakey, James L.—Great Bend, English: Astronomy Club, Judo Club. **Blanchard, Nancy L.**—Garden City, Home Economics. **Block, Joan K.**—Salina, Secondary Education: Alpha Xi Delta, SEA, YWCA, Young Rep., SCF. **Blocker, Gary L.**—Marysville, Business Administration Accounting. **Blossom, Homer D.**—Parsons, Landscape Architecture.

Blount, Judith C.—Coldwater, Home Economics Extension and Teaching: Home Ec. Ext. Club Pres., University Ext. Club, Collegiate 4-H, Band, OCW, RWF. **Boettcher, Jarold W.**—Beloit, Nuclear Engineering: Sigma Alpha Epsilon Rush Chm., Blue Key, Phi Eta Sigma, Phi Kappa Phi, Steel Ring Pres., Sigma Tau, ANS Sec., Putnam Scholarship. **Bonneau, Roland J.**—Salina, Secondary Education. **Borgerding, John F.**—Marysville, Secondary Education: Phi Kappa Theta Pledge Trainer, Union Comm., Fr. Orientation Leader, Young Dem., SEA, Newman Club. **Boss, James F.**—Marysville, Secondary Education.

Botkin, Thomas G.—Effingham, Secondary Education: SEA, Glee Club. **Bouchey, William M.**—Palco, Business Administration Accounting: Pi Kappa Alpha Pres., Treas., Alpha Kappa Psi Sec., Golf. **Bourque, M. Lynette**—Manhattan, Elementary Education: Kappa Kappa Gamma Corres. Sec., Kappa Delta Pi, Chimes, Mortar Board, K-State Players, Women's Glee Club, Orchesis, Union Comm., SEA, Wesley Found., Soroptimist Club Scholarship, Union National Bank Scholarship.

Bower, Darrell L.—Columbus, Veterinary Medicine. **Bowie, Travis J.**—Oakley, Nuclear Engineering. **Bradshaw, Sally A.**—Langdon, Elementary Education: SEA.

Bramlage, Dorothy E.—Junction City, Secondary Education. **Brannam, Clarence B.**—Larned, Secondary Education: Lambda Chi Alpha, SEA, Young Rep. **Brauer, Bruce R.**—Liberal, Speech.

Brauer, Carolyn E.—Liberal, English: Kappa Kappa Gamma Rec. Sec., Stu. Coun., Union Comm., Traffic Appeals Bd., Young Rep., Miss K-State Scholarship. **Breer, Marlin D.**—Brookville, Mechanical Engineering. **Brewer, Donald D.**—Winfield, Chemical Engineering.

Botkin | Bouchey | Bourque

Bower | Bowie | Bradshaw

Bramlage | Brannam | Brauer, B.

Brauer, C. | Breer | Brewer





Brink **Brisbin** **Broady**

Brown **Broyles** **Buchele**

Buck **Burandt** **Burcham**

Burchfiel **Burdorf** **Burling**

Brink, Jarvis R.—LeRoy, Biological Sciences. **Brisbin, John C.**—Girard, Civil Engineering. **Broady, Brad W.**—Johnson, Neb., Veterinary Medicine: Alpha Gamma Rho Pres., Vet. School Sr. Class Rep., Vet. School Exec. Coun., AVMA.

Brown, Vivian M.—Howard, Family and Child Development: Family and Child Development Club, Block and Bridle. **Broyles, James K.**—Potwin, Physical Sciences. **Buchele, James P.**—Cedar Vale, Agricultural Economics: Alpha Gamma Rho, IFC, Collegiate 4-H Corres. Sec., Block and Bridle, IPC, Chancery Club, Young Dem., Debate.

Buck, David L.—Langdon, Electrical Engineering. **Burandt, Richard L.**—Belleville, Mechanical Engineering: Delta Sigma Phi, Sigma Tau, Pi Tau Sigma Rec. Sec., IAS, ASME. **Burcham, William R.**—Colby, Pre-Medicine.

Burchfiel, John R.—Concordia, Electrical Engineering. **Burdorf, Marilyn E.**—Mt. Hope, Elementary Education. **Burling, William V.**—Partridge, Electrical Engineering: IEEE, Rifle Team.

Burnett, Carl L.—Council Grove, History. **Burris, Samuel W.**—Kansas City, Mo., Business Administration. **Burroughs, Deanna D.**—Leoti, Home Economics Teaching: S.E.A., Home Ec. Teaching Club. **Buser, John D.**—Fairview, Veterinary Medicine: AVMA, Ag. Assn., Milling Assn., ISA, Newman Club, Feeds Illustrated Scholarship. **Butel, Janet S.**—Overbrook, Bacteriology: Gamma Phi Beta Treas., Alpha Lambda Delta Sec., Phi Alpha Mu, Phi Kappa Phi, Steering Comm. Pres., A&S Honors Program, Putnam Scholarship, Outstanding Fr. in Chem. Award.

Butler, Linda S.—Glasco, Elementary Education: Kappa Kappa Gamma Treas., Alpha Delta Theta, A&S Coun., S.E.A., YWCA, Union Comm., Fr. Orientation Comm., Whi-Purs, Religious Coordinating Coun. **Caldwell, James N.**—Kansas City, Mo., Business Administration. **Caldwell, Janice**—Quincy, Ill., Modern Languages: Delta Delta Delta, Chimes, Alpha Lambda Delta, Phi Alpha Mu, Phi Kappa Phi, AWS Coun. AWS Judicial Bd., President's Intl. Comm., S.E.A., Madrigal Singers, W. German Scholarship to Justus Liebig University. **Caldwell, Joyce**—Quincy, Ill., Modern Languages: Delta Delta Delta, Chimes, Phi Kappa Phi, Alpha Lambda Delta, Club Cervantes, Cosmopolitan Club, S.E.A., Madrigal Singers, Women's Glee Club, SCONA, Intl. Relations Bd. Sec., Westminister, Exchange to Universite de Grenoble, France, A&S Honors Program, Dean's Honor Roll. **Campbell, Lyle G.**—Ames, Mechanical Engineering: ASME V-Chm., Pi Tau Sigma.



Burnett

Burris

Burroughs

Buser

Butel

Butler

Caldwell, J. N.

Caldwell, Janice

Caldwell, Joyce

Campbell, L.

Campbell, P.

Campbell, R.

Campos

Carl

Carlson

Carson

Carver

Case

Cassell

Caster



Seniors: Cam–Coo

Campbell, Paulette J.—Benedict, Home Economics and Journalism: Theta Sigma Phi, K-State Collegian Ed., Young Rep. Corres. Sec., Home Ec. and Journalism Club, Dean's Honor Roll, K-Key Award. **Campbell, Robert S.**—New Orleans, La., Government: Judo Club Pres., Cosmopolitan Club. **Campos, Joan L.**—East Chicago, Ind., English. **Carl, Kenneth L.**—Onaga, Chemical Engineering. **Carlson, John W.**—Olsburg, Mathematics.

Carson, John F.—Springfield, Mo., Civil Engineering. **Carver, James V.**—Miltonvale, Architecture: Alpha Kappa Lambda Chaplain, AIA, Religious Coun. Treas., Wesley Found. Pres., Sigma Theta Epsilon Pres. **Case, Russell C.**—Topeka, Electrical Engineering: Phi Kappa Phi, IEEE. **Cassell, Robert A.**—Ashtabula, Ohio, Chemical Engineering: AICHE, Young Rep., K-State Engr. **Caster, Larry C.**—Douglass, Veterinary Medicine: AVMA, Wrestling.

Chadwick, Curt H.—Manhattan, Physics: Phi Kappa Phi, Pi Mu Epsilon, AIP, A&S Honors Program, NSE Summer Undergraduate Participation Program. **Charvat, Mary J.**—Dorrance, Home Economics Teaching. **Chiang, Bing**—Bangkok, Thailand, Electrical Engineering. **Childers, Linda J.**—Hutchinson, Home Economics Teaching: S.E.A., Margaret Justin Home Ec. Ext. Club, Sperry and Hutchinson Home Ec. Scholarship. **Chiles, Barbara J.**—Stafford, Elementary Education: S.E.A., Whi-Purs, RA. **Chiles, Dennis E.**—Zenith, Secondary Education: Beta Theta Pi, Kappa Delta Pi, S.E.A.

Chinn, Philip R.—Haviland, Business Administration. **Choguill, Charles L.**—Hays, Government: Kappa Sigma, Delta Sigma Rho, Stu. Coun., SGA, Young Dem., Forensic Union, Intercollegiate Debate, Community Studies Fellowship. **Choplin,**

Chadwick

Charvat

Chiang

Childers

Chiles, B.

Chiles, D.

Chinn

Choguill

Choplin

Christensen

Christie

Church, J. T.

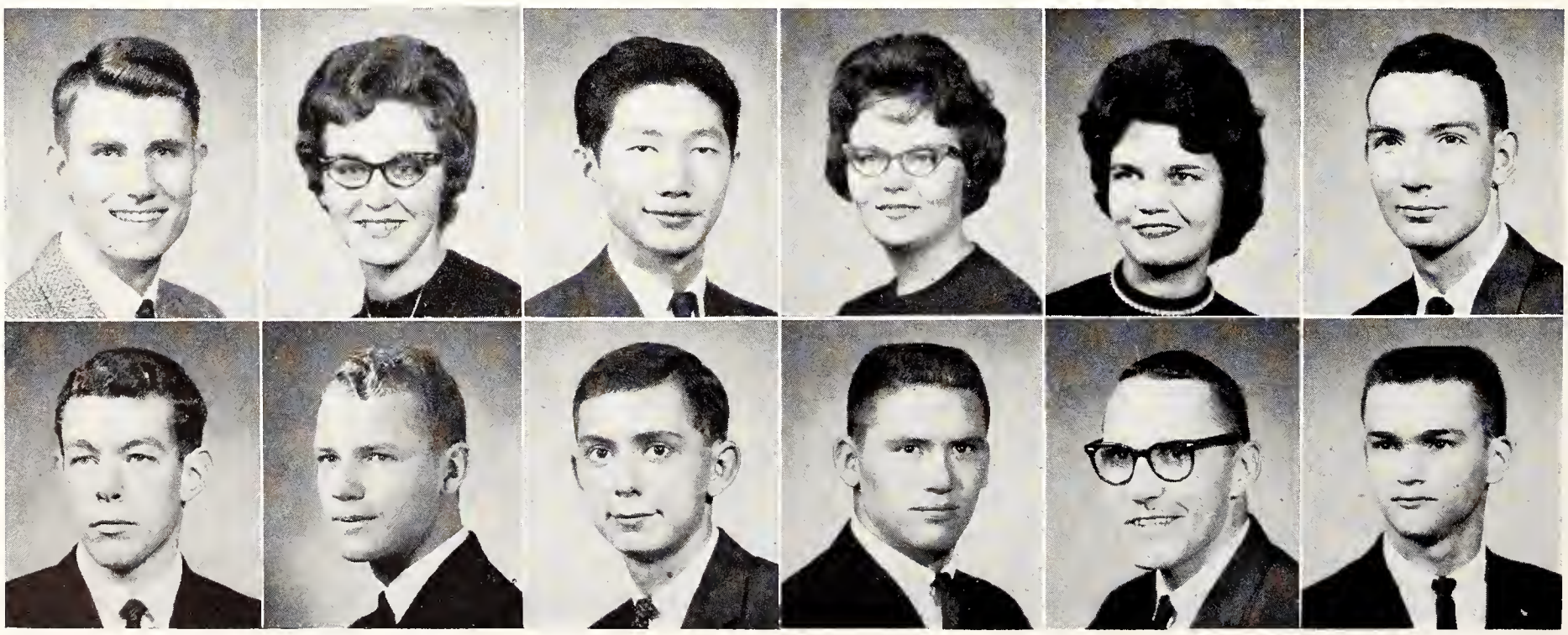



Church, J. S.

Clark, E.

Clark, M.

Clark, P.

Clark, R.

Clavell

Claycamp

Claydon

Cole

Colglazier

David W.—Mission, Mathematics. **Christensen, Dale K.**—Concordia, Architectural Engineering. **Christie, Lloyd E.**—Rantoul, Veterinary Medicine. **Church, John T.**—Osawatomie, Business Administration Accounting.

Church, Judy S.—Greensburg, Elementary Education. **Clark, Elizabeth E.**—Holton, Bacteriology. **Clark, Mary C.**—Burlington, Art. **Clark, Paul H.**—Burlington, Business Administration. **Clark, Ross D.**—Onaga, Veterinary Medicine: K-State Rep. to Am. Vet. Med. Convention, Vet. Med. Open House.

Clavell, Carlos E.—Ponce, Puerto Rico, Veterinary Medicine: AVMA. **Claycamp, Loretta L.**—Rice, Elementary Education. **Claydon, June E.**—Manhattan, Technical Journalism: Gamma Phi Beta, Mortar Board, Chimes, Alpha Lambda Delta, Phi Alpha Mu, Phi Kappa Phi, Theta Sigma Phi, A&S Coun., Union Program Coun., SCONA, Collegian Staff. **Cole, Darold F.**—Salina, Electrical Engineering: Alpha Kappa Lambda, AIEE, Young Rep., Judo Club, Bowling. **Colglazier, Donald F.**—Wichita, Mechanical Engineering.

Colson, Fred M.—Paola, Architecture: ISA, AIA, Engr. Open House, Newman Club, Dean's Honor Roll. **Colvin, Thomas L.**—Alexandria, Va., Government: ISA V-Pres., Young Rep. **Conley, Jon M.**—Olathe, Agricultural Engineering. **Conner, Charles T.**—Seneca, Architecture. **Conner, Rosalie J.**—Osawatomie, Technical Journalism. **Connolly, Paul J.**—Indianapolis, Ind., Secondary Education.

Consolino, Ronald J.—Pittsburg, Electrical Engineering. **Converse, Ronald E.**—Kansas City, Secondary Education. **Cookson, Saundra S.**—Derby, Family and Child Development: Kappa Delta Rush Chm., Home Ec. Coun., Young Rep., Family and Child Development Club Pres., Psychology Club, Sociology Club. **Coolen, Barbara J.**—Manhattan, Home Economics Teaching: Home Ec. Teaching Club, S.E.A., Kappa Phi V-Pres.. Corres. Sec. **Cooley, Martha K.**—Kansas City, Mo., Music Education: Chi Omega, Mu Phi Epsilon, MENC, Women's Glee Club, University Chorus. **Cooper, Marilyn L.**—Hutchinson, Government.

Colson

Colvin

Conley

Conner, C.

Conner, R.

Connolly

Consolino

Converse

Cookson

Coolen

Cooley

Cooper, M.



Cooper, S.

Copeland

Copple

Coppoc

Coscia

Cottrell

Cowen

Crabb

Cranston

Crawford, H.

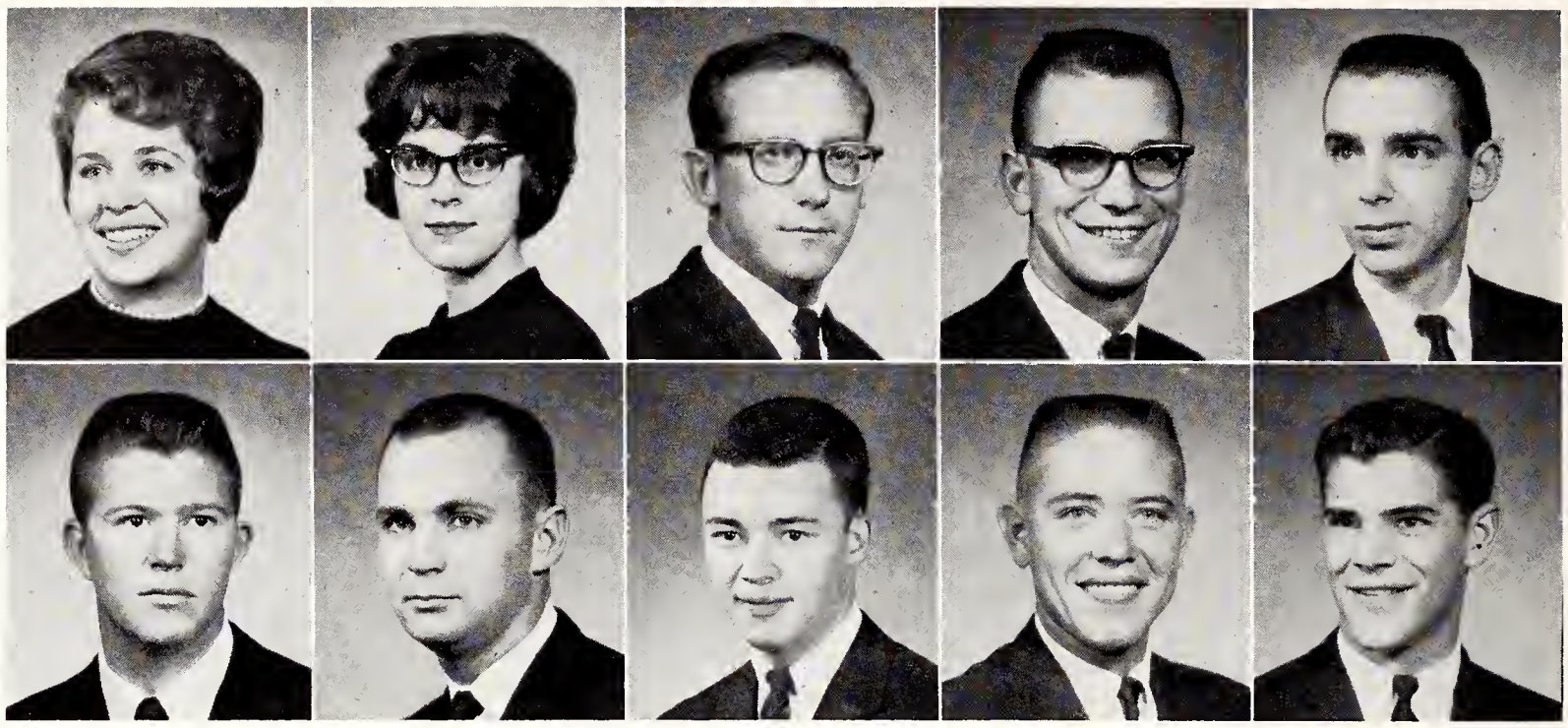

Crawford, R. Criswell Crocker

Croy Crum Cryderman

Cunningham, J. Cunningham, P. Curtis, L.

Curtis, T. Daggett Dahi



Seniors: Coo—DeR

Cooper, Susan L.—Neodesha, Home Economics Teaching and History. **Copeland, Joanne I.**—Clay Center, Elementary Education: Alpha Xi Delta, Alpha Lambda Delta, Phi Kappa Phi, S.E.A. **Copple, James D.**—Coldwater, Business Administration: Alpha Gamma Rho House Mgr., SCC, Young Rep., Union Comm. **Coppoc, Gordon L.**—Belpre, Veterinary Medicine: Alpha Phi Omega, Phi Eta Sigma, AVMA, Alpha Zeta, RWF Pres., Order Eastern Star Scholarship. **Coscia, Daniel A.**—Wichita, Animal Husbandry: Dairy Club.

Cottrell, Fredric R.—Ellinwood, Speech. **Cowen, Dale L.**—Cullison, Chemistry. **Crabb, Jay P.**—Colby, Technical Journalism. **Cranston, Charles S.**—Winfield, Industrial Engineering. **Crawford, Harold F.**—Ottawa, Business Administration: Delta Upsilon, Arnold Air Soc., Stu. Coun., IFC.

Crawford, Roy K.—Luray, Physics: Alpha Tau Omega Pres., Sec., Phi Eta Sigma, Phi Kappa Phi, Pi Mu Epsilon, A&S Coun., National Merit Scholarship, Putnam Scholarship. **Criswell, Mildred L.**—Humboldt, Mathematics: Smurthwaite, Alpha Lambda Delta, Collegiate 4-H, RWF, Gen. Scholarship, Gen. Motors Scholarship, Natl. Sci. Found. Fellow. **Crocker, Jack W.**—Mt. Vernon, Ill., Business Administration.

Croy, Edna E.—Cottonwood Falls, Home Economics Teaching. **Crum, Sara S.**—Eureka, Elementary Education. **Cryderman, Keith R.**—Manhattan, Secondary Education.

Cunningham, Jerry J.—Neodesha, Physical Education. **Cunningham, Phyllis**—Manhattan, Elementary Education. **Curtis, Lloyd S.**—Dodge City, Industrial Engineering.

Curtis, Terry W.—Clay Center, Electrical Engineering: Eta Kappa Nu Corres. Sec., AIEE, Engr. Open House Treas., Young



Dale, P.

Dale, R.

Dalton, M.

Dalton, W.

Daniels

Dannenberg

Darter

Davidson

Davies

Davis, C.

Rep., Murray Wilson Scholarship, J. B. Ehrsam Scholarship. **Daggett, Larry L.**—Winfield, Civil Engineering: Delta Upsilon, Sigma Tau, Chi Epsilon, ASCE, Engr. Coun. Pres., RWF, Minnesota Mining and Manufacturing Scholarship, Servis Scholarship. **Dahi, Homayoun**—Tehran, Iran, Electrical Engineering.

Dale, Patrick L.—St. John, Mechanical Engineering: Phi Kappa Theta V-Pres., IFC, ASME, Kappa Mu Epsilon, Young Dem., Newman Club, Fr. Baseball. **Dale, Rex C.**—Salina, History. **Dalton, Margaret J.**—Riverside, Calif., Secondary Education. **Dalton, William K.**—Virgil, Agricultural Economics. **Daniels, Richard C.**—Ellsworth, Business Administration.

Dannenberg, Larry K.—Smith Center, Business Administration. **Darter, Larry J.**—Douglass, Secondary Education. **Davidson, Carl M.**—Cimarron, Mathematics. **Davies, Marian M.**—Lebo, Home Economics Teaching: Home Ec. Teaching Club, S.E.A., Collegiate 4-H Sec., Univ. Ext. Club V-Pres., Corres. Sec., Union Comm., Whi-Purs, Marching Band. **Davis, Charlotte**—Elmdale, Elementary Education: Kappa Delta Pi, Mu Phi Epsilon Pres., S.E.A., Collegiate 4-H, Whi-Purs, UCCF.

Davis, Don K.—Toronto, Feed Technology. **Davis, Jon D.**—Hutchinson, Business Administration: Phi Delta Theta Pres., Sec.; Alpha Kappa Psi; Tennis; Tennis Scholarship. **Dawes, Donald W.**—Brewster, Physical Education. **Dawson, Edward E.**—Newton, Business Administration. **Day, Gary L.**—Hiawatha, Mechanical Engineering: M. E. Jr. Class Assembly Treas. **Day, Larry N.**—Hiawatha, Secondary Education: S.E.A.

Deal, Larry E.—Topeka, Restaurant Management. **DeBusk, Sharon R.**—Ellinwood, Secondary Education. **Deever, Stanley G.**—Junction City, Psychology: Phi Eta Sigma, A&S Honors Program, Phi Kappa Phi, Psychology Club, Nat'l Sci. Found. Undergraduate Research Asst. **DeFrees, James E.**—Topeka, Business Administration. **Dempsey, Douglas E.**—Jewell, Mechanical Engineering. **DeRouchey, Vincent F.**—Miller, S. D., Veterinary Medicine.

Davis, D.

Davis, J.

Dawes

Dawson

Day, G.

Day, L.

Deal

DeBusk

Deever

DeFrees

Dempsey

DeRouchey

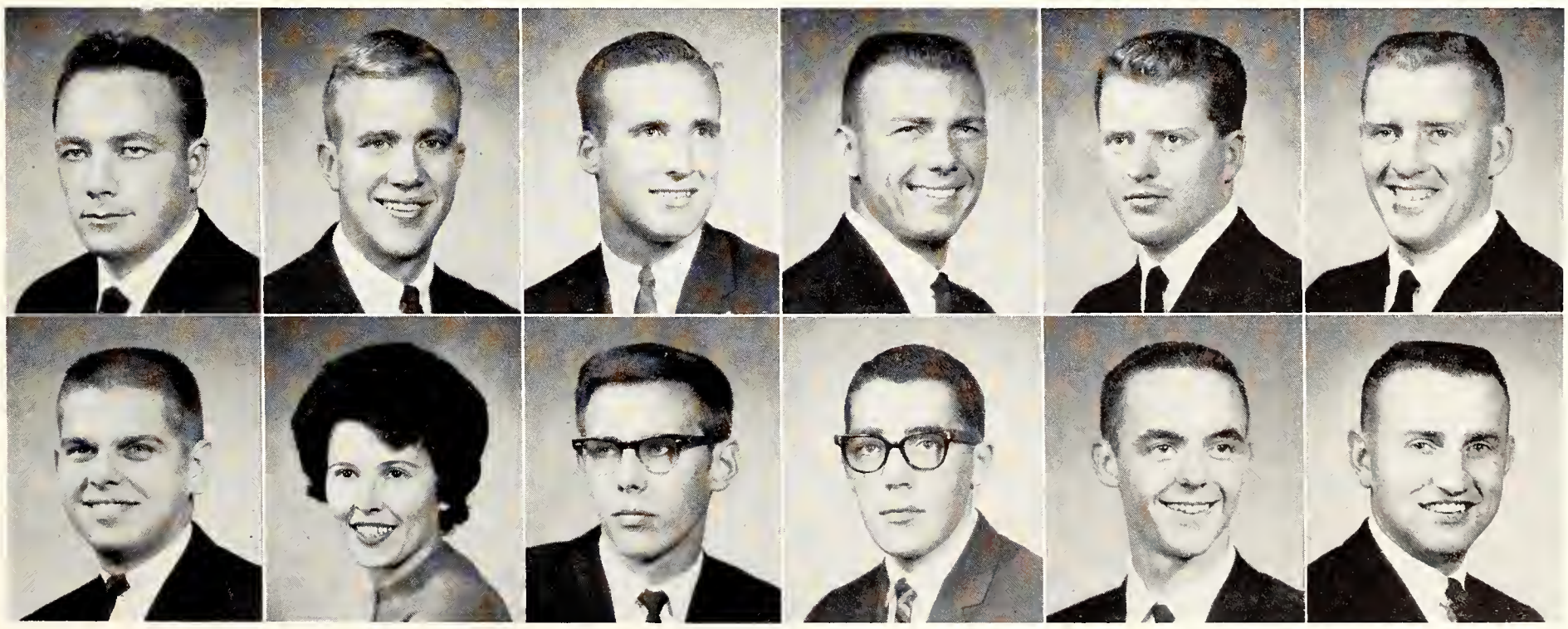



Stacking dimes for the March of Dimes, fraternity and mens' living groups representatives precariously balance their money. West Hall, new women's dorm, gave the most money to the drive which was backed by Alpha Phi Omega, service fraternity.

Seniors: Dew—Edd

Dewey, Darlene K. — Delphos, Home Economics Teaching. **Dicken, James R.**—Winfield, Veterinary Medicine. **Dicken, Linda K.**—Hutchinson, Elementary Education. **Dickey, Judy E.** — Wichita, Medical Technology. **Dillehay, Dennis R.** — Agenda, Elementary Education: S.E.A., A.G.O., MENC, Band, Univ. Chorus. **Dimmitt, Lawrence A.**—Piper, Pre-Law.

Divine, John L.—Lyndon, Animal Husbandry. **Dlabal, Donna M.**—Wilson, Elementary Education: S.E.A., AWS, Newman Club, Dean's Honor Roll. **Doggett, Gary A.**—St. Francis, Business Administration Accounting. **Dowlin, Neil E.**—Barnard, Agricultural Journalism: Ag. College Mag. Assn. Natl. Pres., Sigma Delta Chi, Ag. Coun., Ag. Stu., Plow and Pen, Carl Raymond Gray Scholarship. **Downs, Robert C.**—Omaha, Neb., Social Science: Sigma Phi Epsilon Pres., Scabbard & Blade, Finalist in Larry Woods Speech Contest. **Doyle, Richard L.**—Belle Plaine, Secondary Education.

Dewey	Dicken, J.	Dicken, L.	Dickey	Dillehay	Dimmitt
Divine	Dlabal	Doggett	Dowlin	Downs	Doyle

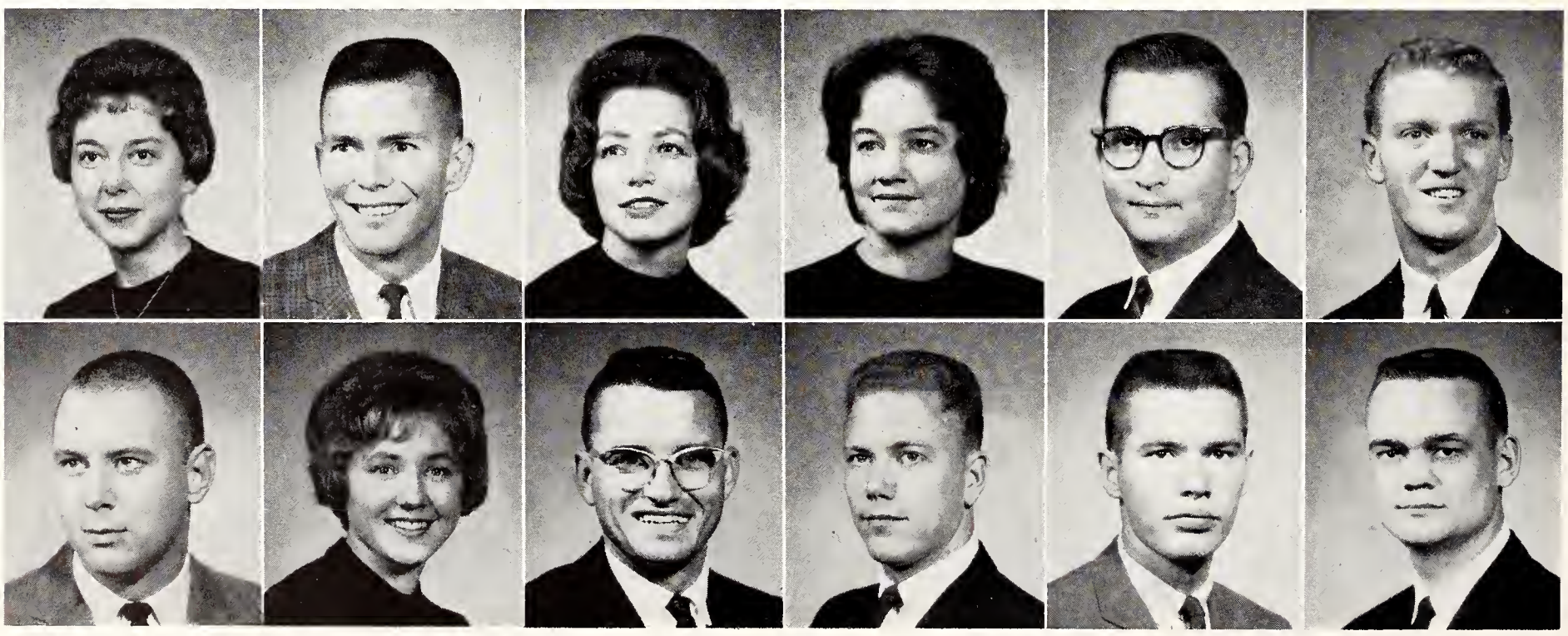



Dresie

Druen

Dubois

Duffner

Duggan

Dulac

Duncan, D.

Duncan, K.

Duncan, L.

Dunn, E.

Dresie, Carl F. — Jetmore, Chemical Engineering: Shoshoni Treas., AIChE. **Druen, Jerome E.** — Kansas City, Business Administration: Pershing Rifles, Young Rep., Newman Club. **Dubois, Suzanne** — Burlingame, Home Economics Teaching: Smurthwaite, Omicron Nu, Kappa Delta Pi, S.E.A., Home Ec. Teaching Club, Kansas Cowbelles Scholarship. **Duffner, Joy L.** —Kansas City, Elementary Education. **Duggan, Margaret H.**— Niles, Home Economics Extension and Teaching: Collegiate 4-H, OCW, University Ext. Club, Home Ec. Ext. Club, Newman Club.

Dulac, Keith B. — Onaga, Electrical Engineering. **Duncan, David A.**—Wichita, Mechanical Engineering. **Duncan, Karen V.**—Buhler, Elementary Education. **Duncan, Larry D.**—Hutchinson, Mechanical Engineering. **Dunn, Edward F.** — Kansas City, Mo., Business Administration.

Dunn, John P.—Kansas City, Mo., Electrical Engineering and Business Administration: Phi Kappa Theta Treas., AIEE. **Dunning, Beverly K.**—Melvern, Home Economics Teaching. **Dunning, De A.**—Kiowa, Music Education: Alpha Chi Omega, MENC V-Pres., Mu Phi Epsilon V-Pres., Religious Coun. Pres., UCCF, K-State Singer Scholarship.

Dunning, James E.—Melvern, Business Administration and Accounting. **Durham, Joan E.** — Philadelphia, Pa., Art. **Durham, Karol K.**—Beloit, Textiles and Clothing.

Dutton, Ronald D.—Kingman, Mathematics. **Dwyer, Lawrence J.**—Wellington, Physical Education. **Dyson, Norman L.** —Concordia, Mechanical Engineering: Kappa Mu Epsilon, ASME, IAS.

Eastwood, Eleanor R.—Summerfield, Home Economics Teaching. **Eberhart, Richard A.**—Ellinwood, Business Administration Accounting: Beta Sigma Psi Pres., Treas., Alpha Kappa Psi Treas., A&S Coun., Gamma Delta. **Eddy, Sara L.**—Marysville, English: Kappa Kappa Gamma Corres. Sec., Phi Alpha Mu V-Pres., Kappa Delta Pi, Phi Kappa Phi, PTP, A Cappella Choir, Young Rep., S.E.A., AWS, A&S Honors Program, Dean's Honor Roll.

Dunn, J. **Dunning, B.** **Dunning, D.**

Dunning, J. **Durham, J.** **Durham, K.**

Dutton **Dwyer** **Dyson**

Eastwood **Eberhart** **Eddy**



Seniors: Edw—Fox

Edwards, Margene F.—Wichita, English. **Edwards, Philip M.** —Mission, Business Administration. **Edwards, Ronda L.** — Manhattan, Elementary Education.

Elder, Darrell K.—Salina, Physical Education. **Elder, Viola M.** — Wamego, Elementary Education. **Elliott, Arlene L.** — Lenexa, Veterinary Medicine: Alpha Zeta, AVMA, Flying Club.

Elliott, Rolland V. — Lawrence, Mechanical Engineering: K-Club, Band, IAS, Wesley Singer, Track, Track Scholarship. **Elting, Julie C.**—Topeka, Textiles and Clothing. **Ely, Ray W.** —Superior, Neb., Veterinary Medicine.

Engelken, Arlyn F.—Baileyville, Business Administration Accounting. **Enright, William E.**—Lynchburg, Va., Speech. **Erbes, Lawrence E.**—La Crosse, Agronomy: Men's Glee Club, Apollo Club, Klod & Kernel.

Erni, Jan L. — Bison, Home Economics and Teaching: Delta Delta Delta, Union Comm., Home Ec. and Nursing Club, Home Ec. and Teaching Club, Kappa Phi. **Ernst, John J.**—Manhattan, Mathematics. **Evans, Lois K.**—Gove, Home Economics Teaching: Kappa Alpha Theta, Home Ec. Teaching Club, Collegiate 4-H, S.E.A., Kappa Phi.

Fager, LuAnn H.—Osage City, Business Administration: Alpha Delta Pi, MENC, Young Rep., Union Comm., A Cappella Choir, YWCA, LSA. **Fair, Elizabeth A.**—Cottonwood Falls, History. **Fairchild, Frederick** — Arkansas City, Architectural Engineering: Alpha Phi Omega Pres., Rec. Sec., AIA, ASCE.

Falconer, Gary S. — Kansas City, Business Administration: Sigma Alpha Epsilon V-Pres., Rec.; Scabbard & Blade. **Falter,**



Erni	**Ernst**	**Evans**
Fager	**Fair**	**Fairchild**
Falconer	**Falter**	**Fankhauser**



Edwards, M.	**Edwards, P.**	**Edwards, R.**
Elder, D.	**Elder, V.**	**Elliott, A.**
Elliott, R.	**Elting**	**Ely**
Engelken	**Enright**	**Erbes**



Manhattan, Mechanical Engineering: Alpha Tau Omega, ASME, Young Rep., Lavern Noyse Scholarship.

Fisher, Nancy L.—Preston, Nuclear Engineering. **Fisher, Rita J.**—Junction City, Elementary Education. **Flanagin, John D.**—Gem, Secondary Education: Phi Kappa Phi, S.E.A.

Fleming, Carol L.—Emporia, English: Delta Delta Delta, A&S Coun., PTP, SCC, Young Rep. **Fleming, Katherine M.**—Larned, Modern Language. **Flinner, Margretta**—Manhattan, History. **Flynn, David L.**—Norton, Mechanical Engineering: ASME, IAS. **Folsche, Fredrick H.**—Troy, Secondary Education. **Foltz, Sandra L.**—Gardena, Calif., English: Kappa Delta, S.E.A., AWS Pub. Comm., RP Staff.

Forren, James F. — Abilene, Electrical Engineering. **Forrer, Howard S.**—Ulysses, Agricultural Economics: Sigma Chi Pres., Blue Key, Gamma Sigma Delta, Stu. Body Pres. **Foster, Jerry D.**—Overland Park, Business Administration Accounting.

Fowler, Kenneth D. — Salina, Chemical Engineering. **Fox, Donna M.**—St. John, Elementary Education. **Fox, John R.**—St. John, Animal Husbandry: Ag. Coun., Block and Bridle Pres., Wool and Livestock Judging Teams, Dean's Honor Roll.

Flynn	**Folsche**	**Foltz**
Forren	**Forrer**	**Foster**
Fowler	**Fox, D.**	**Fox, J.**
Farrell	**Farrow**	**Faulconer**
Felten	**Fettes**	**Fields**
Fisher, N.	**Fisher, R.**	**Flanagin**
Fleming, C.	**Fleming, K.**	**Flinner**



Richard T.—Prairie Village, Pre-Medicine: AVMA, Newman Club, Dean's Scholastic Honors. **Fankhauser, Jean A.**—Lyons, Veterinary Medicine: Alpha Gamma Rho Rush Chm., Alpha Zeta, AVMA, Flying Club.

Farrell, Jerome P.—Manhattan, Secondary Education. **Farrow, Max W.**—Leavenworth, Electrical Engineering: Beta Sigma Psi, Eta Kappa Nu Corres. Sec., IEEE, Gamma Delta. **Faulconer, Jay E.** — Topeka, Civil Engineering: Sigma Phi Epsilon Sec., ASCE V-Pres., Chi Epsilon.

Felten, John W.—Salina, Nuclear Engineering. **Fettes, Joseph J.**—Romeo, Colo., Electrical Engineering. **Fields, Lloyd W.**—

Seniors: Fox—Got



Fox, M. | Francis | Frankel

Freeby | Frevert | Frick

Fritz | Fuller | Funk

Fuzail | Gabriel | Gamba

Fox, Marvin R.—Randolph, N. Y., Electrical Engineering. **Francis, Marlan L.**—Harper, Veterinary Medicine: Alpha Gamma Rho V-Pres., AVMA, Collegiate 4-H, Sears, Roebuck Scholarship. **Frankel, Edward A.**—Teaneck, N. J., Veterinary Medicine: Alpha Kappa Lambda Rec. Sec., AVMA, Tennis, Athletic Scholarship.

Freeby, Byron O.—Barnes, Civil Engineering. **Frevert, Kurtis K.**—Bird City, Mechanical Engineering. **Frick, Kathryn L.**—Scott City, Elementary Education: Kappa Alpha Theta, A Cappella Choir, S.E.A., NEA, Wesley Found., Kappa Phi.

Fritz, Gerald E.—Silver Lake, Business Administration. **Fuller, Stephen W.**—Russell, Agricultural Economics: Farm House, Alpha Zeta, Young Rep., Ag. Ec. Club, Collegiate 4-H. **Funk, Sandra S.**—Kansas City, Mo., Art: Kappa Alpha Theta Soc. Chm., Delta Phi Delta Sec., Dean's Honor Roll, S.E.A

Fuzail, Syed—Hyderabad, India, Industrial Engineering. **Gabriel, Jerry D.**—Eudora, Civil Engineering: ASCE, Wesley Found. **Gamba, Jeanette L.**—Osage City, Speech: Chi Omega, Alpha Epsilon Rho Pres., Nat. Convention Chm.

Gamble, Wiley D.—Dodge City, Civil Engineering: ASCE, Chi Epsilon. **Garrison, Suzanne K.**—Cheney, Secondary Education: S.E.A., OCW, Union Comm. **Gaume, Virginia J.**—Manhattan, Home Economics and Art: Alpha Chi Omega Historian, Home Ec. Art Club Treas., Home Ec. Hosp. Chm., Young Dem., Union Comm., Newman Club, Manhattan Fire Prevention Queen. **Geil, Larry L.**—Great Bend, Milling Technology: Alpha Gamma Rho, Alpha Mu, Collegiate 4-H, Pillsbury Mills Scholarship. **Gench, Barbara E.**—Fort Scott, Physical Education.

George, Jeanne M.—Kansas City, Music Education: Gamma Phi Beta Rec. Sec., Mu Phi Epsilon, MENC, Cheerleader, K-Stepper, Head Majorette. **Geraghty, Doris A.**—Manhattan, Home Economics and Journalism: Kappa Delta, Phi Sigma Chi, MC, Home Ec. Journalism Club, Newman Club. **Gerdes, Gilmer G.**—Bremen, Electrical Engineering. **Gering, Catherine M.**—Atchi-



Gamble

Garrison

Gaume

Geil

Gench

George

Geraghty

Gerdes

Gering

Gibbs

son, Home Economics and Art: Art Club, Newman Club, **Gibbs, David E.**—Hamlin, Electrical Engineering: Eta Kappa Nu, AIEE, Judo Club, Boeing Scholarship.

Gieber, James F.—Belleville, Mechanical Engineering: Delta Sigma Phi, ASME, Glee Club, Newman Club. **Gies, Larry W.**—Alliance, Neb., Business Administration. **Gigstad, Malcolm E.**—Everest, Agronomy: Farm House Chaplain, Klod and Kernel, Collegiate 4-H, Glee Club, Collegiate FFA.

Gigstad, Sonja K.—Everest, Family and Child Development: Kappa Alpha Theta House Mgr., Family and Child Development Club V-Pres., Hosp. Day Planning Comm. Co-Chm., Collegiate 4-H, Cosmopolitan Club, S.E.A., University Chorus, Kappa Alpha Theta Group Living Appreciation Award. **Gilbert, Glynis D.**—Kansas City, Elementary Education: S.E.A., R.A., UCCF. **Giles, Gary L.**—Sublette, Mechanical Engineering.

Ginter, Max M.—Troy, Secondary Education. **Gintzel, William A.**—Shawnee Mission, Business Administration. **Girard, Bernard L.**—Clyde, Secondary Education: Geo. Club Pres.

Girard, Larry D.—Clyde, Physical Education. **Glanville, Roberta A.**—Ottawa, Homemaking: Collegiate 4-H, Home Ec. Ext. Club, RWF. **Glenn, Dallas L.**—Cunningham, Veterinary Medicine: AVMA.

Goering, Donald S.—Pretty Prairie, Technical Journalism. **Goertz, Janice L.**—Hiawatha, Government: Delta Delta Delta, Mortar Board, Phi Kappa Phi, Chimes V-Pres., Phi Alpha Mu, Alpha Lambda Delta, Stu. Coun., UGB, SAB, MMUN, MPC Steering Comm., Ed McCoy Political Science Scholarship, State Department Intern Program, A&S Honors Program. **Goetz, Leon F.**—Victoria, Architecture. **Going, John E.**—Naples, Fla., Chemistry: Alpha Tau Omega Treas., ACS Pres., Sports Car Club, Young Rep. **Gonzalez, Edmundo R.**—Laredo, Tex., Civil Engineering.

Good, David W.—Barnard, Agricultural Journalism. **Goodpasture, Don T.**—Overland Park, Physical Education. **Gorrell, Judith A.**—Topeka, Elementary Education. **Gorton, Leonard I.**—Berlin, N. Y., Industrial Engineering. **Gotte, Vincent H.**—Stafford, Electrical Engineering.



Gieber	Gies	Gigstad, M.
Gigstad, S.	Gilbert	Giles
Ginter	Gintzel	Girard, B.
Girard, L.	Glanville	Glenn



Goering

Goertz

Goetz

Going

Gonzalez

Good

Goodpasture

Gorrell

Gorton

Gotte

Gottfrid

Grant

Graver

Greene

Greenert, C.

Greenert, W.

Grennan

Griffith

Griffitt

Grimshaw

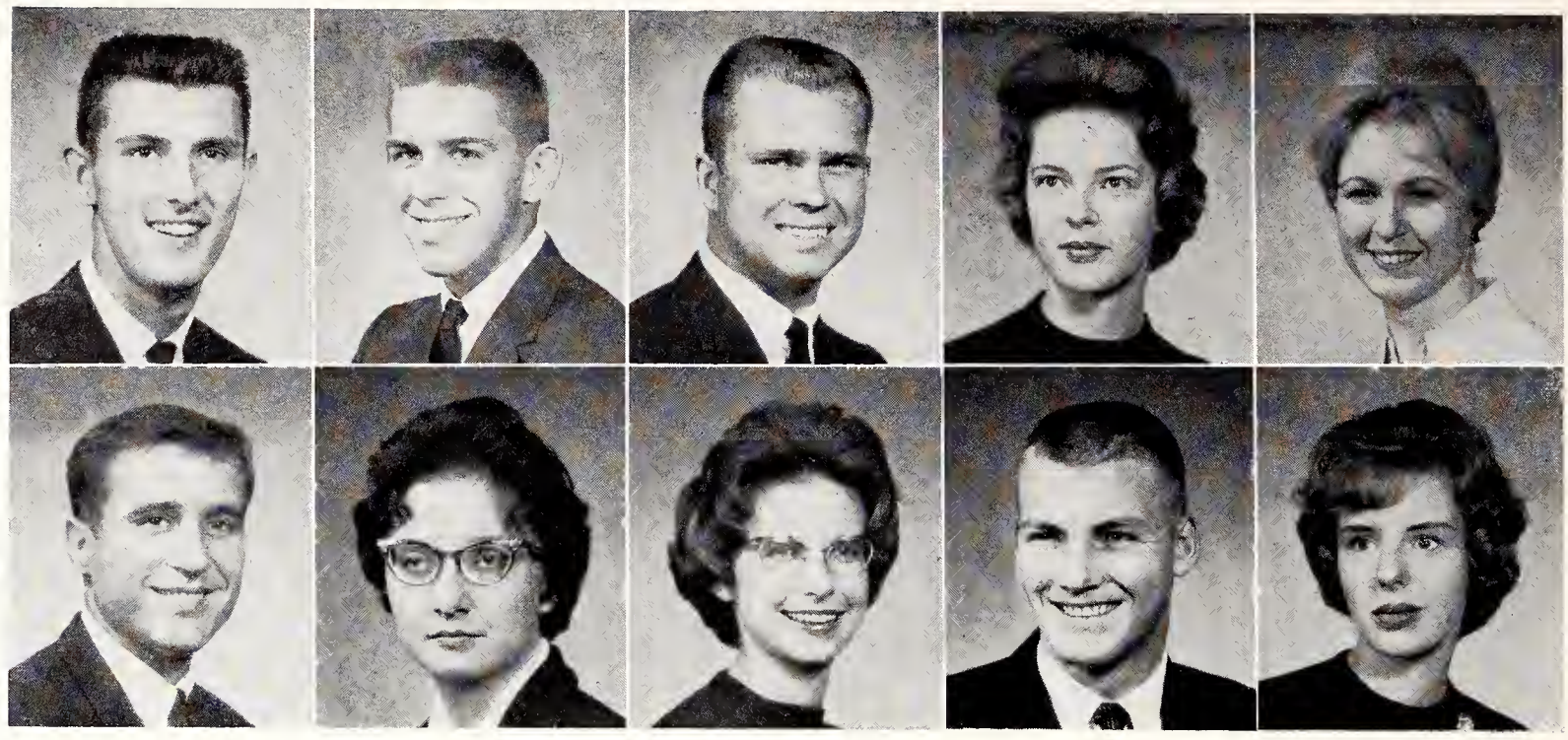

Seniors: Got–Hei

Gottfrid, Joshua N.—Assaria, Physics: Delta Upsilon, Sr. Class Pres., LSA, Basketball. **Grant, George W.**—Shawnee Mission, Architectural Engineering. **Graver, Ronald G.**—Larned, Milling Technology: Acacia Pres., Milling Assn., Y-O. **Greene, Beth A.**—Ashland, Elementary Education. **Greenert, Carole B.**—Hutchinson, Home Economics Teaching.

Greenert, Wayne E.—Hutchinson, Physical Education: Acacia, Phi Epsilon Kappa. **Grennan, F. Johanna**—Jamestown, Secondary Education. **Griffith, Mary A.**—Hill City, Home Economics Teaching: Home Ec. Teaching Club, S.E.A., University Ext. Club, Young Rep., Whi-purs. **Griffitt, Larry L.**—Ellsworth, Business Administration: Cosmopolitan Club, Harmonizers. **Grimshaw, Linda**—Prairie Village, Elementary Education: Kappa Alpha Theta V-Pres., S.E.A., Union Comm., Y.W.C.A., Young Rep., Canterbury Assn., Dean's Honor Roll.

Groesbeck, Arthur J.—Manhattan, Government: Delta Sigma Rho Pres., SGA, SAB, Integ. Pres., Young Rep. Pres., State Pub. Chm., Chancery Club, MPC, MUN, MC, MMUN, Publius, SCONA, Natl. Peace Corps Conference, Debate, A&S Honors Program, B.P.G.E. Most Valuable Student. **Grove, John P.**—Hutchinson, Mechanical Engineering. **Grube, Gilbert W.**—Scott City, Economics.

Grund, Lenora A.—Sharon Springs, Home Economics Teaching: S.E.A., R.A., Home Ec. Teaching Club V-Pres., Cosmopolitan Club. **Gruver, Patricia J.**—Manhattan, Music Education. **Haage, Charles D.**—Pittsburg, Electrical Engineering.

Haas, John C.—Larned, Agronomy. **Haesemeyer, Larry R.**—Sylvan Grove, Physical Education. **Hageman, Ruth A.**—White Cloud, Secondary Education: S.E.A. Advisory Bd., OCW, ISA, Kappa Phi Cab.

Hagemoser, Wayne A.—Seward, Neb., Veterinary Medicine: Farm House, Alpha Zeta Treas., Phi Kappa Phi, AVMA, McLeod

Groesbeck | Grove | Grube

Grund | Gruver | Haage

Haas | Haesemeyer | Hageman

Hagemoser | Hall | Hallgarth





Hanna

Hanson

Harman

Harper

Harris, J. L.

Harris, J. D.

Harris, N.

Harrison

Hart

Hartner

Hasham | Haupt | Hauptli

Hausman | Hayes, A. | Hayes, R.

Hays, R. S. | Hays, R. A. | Heacock

Healy | Heikes | Heinsohn



Memorial Scholarship, Borden Award. **Hall, Charles R.**—Medicine Lodge, Veterinary Medicine: AVMA. **Hallgarth, Robert C.**—Galva, Chemical Engineering.

Hanna, Elmer M.—Marysville, Architecture. **Hanson, Sandra J.**—Clifton, Secondary Education: Alpha Xi Delta, Sr. Class Treas., PTP, NEA, Young Dem. **Harman, Thomas G.**—Los Alamitos, Calif., Business Administration. **Harper, R. Steve**—Topeka, Mechanical Engineering: Head Dorm, ASME, Alpha Phi Omega, Pawnee House Pres., Young Rep. Sec., ISA. **Harris, Jeannette L.**—Phillipsburg, Secondary Education: Alpha Chi Omega Rush Chm., Kappa Delta Pi, A&S Coun., S.E.A., A Cappella Choir, Women's Glee Club, Union Comm., PTP, UCCF.

Harris, John D.—Bucklin, Electrical Engineering. **Harris, Nancy J.**—Kirkwood, Mo., Elementary Education. **Harrison, Elizabeth E.**—Sterling, Animal Husbandry: Chaparajos Club, Collegiate 4-H. **Hart, William J.**—Minneapolis, Electrical Engineering. **Hartner, Harry H.**—Riley, Agricultural Economics.

Hasham, Husain A.—Hyderabad, India, Industrial Engineering. **Haupt, Brian T.**—Wichita, Electrical Engineering: Phi Kappa Phi, Eta Kappa Nu, Alpha Phi Omega Pres., Sr. Leader, ISA, Dean's Honor Roll, Wesley Found. **Hauptli, Douglas D.**—Glen Elder, Chemistry.

Hausman, Calvin C.—Eudora, Agricultural Economics: Farm-House, Alpha Zeta, Ag. Ec. Club, Young Rep. **Hayes, Alfred F.**—Whittier, Calif., Electrical Engineering. **Hayes, Ronald W.**—Bushong, Agricultural Engineering.

Hays, Richard S.—Atchison, Secondary Education. **Hays, Robert A.**—Topeka, Physical Education. **Heacock, Leslie D.**—Coffeyville, Civil Engineering: Smith, Chi Epsilon, ASCE, RWF.

Healy, Michael T.—Wichita, Civil Engineering. **Heikes, Warren J.**—Riley, Pre-Law. **Heinsohn, Dorothy J.**—Parsons, Home Economics and Journalism; Home Ec. Journalism Club, Westminster Found., UCCF, RA.

Seniors: Hei—Ihr



Heinz
Heitmeyer, J.
Heitmeyer, S.
Hellebust
Helms
Henderson, C.
Henderson, W.
Hendricks
Henning
Henrichs
Henry
Hensley

Heinz, Gary J.—Dighton, Mechanical Engineering. **Heitmeyer, James P.**—Kansas City, Business Administration and Mathematics. **Heitmeyer, Sharon S.**—Kansas City, Elementary Education.

Hellebust, Lynn J.—St. Marys, Government: ISA Pres., Young Rep., Alpha Phi Omega, Young Dem., Newman Club, Religious Coun. **Helms, Patricia I.**—WaKeeney, Home Ec. Teaching: Omicron Nu, Phi Upsilon Omicron, Home Ec Teaching Club, S.E.A., Collegiate 4-H, Kappa Phi, Putnam Scholarship. **Henderson, Charles W.**—Pratt, Mechanical Engineering.

Henderson, Walter E.—Wichita, Civil Engineering: ASCE. **Hendricks, Keel R.**—Wellington, Business Administration. **Henning, Dean L.**—Athol, Secondary Education.

Henrichs, Thomas A.—Humboldt, Secondary Education: Beta Sigma Psi, S.E.A., NEA, Fr. Orientation, Gamma Delta. **Henry, Gregory K.**—Lyons, Electrical Engineering. **Hensley, Marilyn K.**—Wichita, Home Economics Teaching: Alpha Delta Pi Chaplin, Alpha Lambda Delta, Omicron Nu Treas., Phi Upsilon Omicron Rec. Sec., Mortar Board, Kappa Delta Pi, Hosp. Day Chm., UCCF.

Herrman, Alan D.—Winfield, Business Administration: Sigma Phi Epsilon, Alpha Kappa Psi, Chancery Club, Young Rep., KSDB-FM Staff, Wesley Found., Golf. **Hess, Allen H.**—Pittsburg, Chemical Engineering. **Hett, Orville M.**—Marion, Electrical Engineering: IEEE, Arnold Air Soc., Kansas State Assn., of Electrical Workers Scholarship. **Heyne, George F.**—Manhattan, Mathematics: Band, Young Rep., Rifle Team. **Hicks, Ralph E.**—Satanta, Civil Engineering.

Hillman, Walter E.—Corning, N. Y., Pre-Law. **Hinnergardt, Larry C.**—Ransom, Animal Husbandry: Farm House Chaplain, Collegiate 4-H, Block and Bridle, Marching Band, Wesley Found., Dean's Honor Roll. **Hixson, Larry C.**—WaKeeney, Agricultural Economics: Farm House Sec., Phi Eta Sigma Sec., Alpha Zeta, Stu. Coun., Ag. Ec. Club, Men's Glee Club, Young Rep. **Hole, Earl W.**—Chanute, Agricultural Economics: Ag. Ec. Club. **Holle, Judith A.**—Topeka, Home Economics Teaching: Delta Delta Delta, Phi Upsilon Omicron, Kappa Delta Pi, Home Ec. Coun., Home Ec. Teaching Club, Hosp. Day-Steering Comm., Dean's Honor Roll, West Topeka Kiwanis Scholarship, Sears, Roebuck Scholarship.

Herrman
Hess
Hett
Heyne
Hicks
Hillman
Hinnergardt
Hixson
Hole
Holle

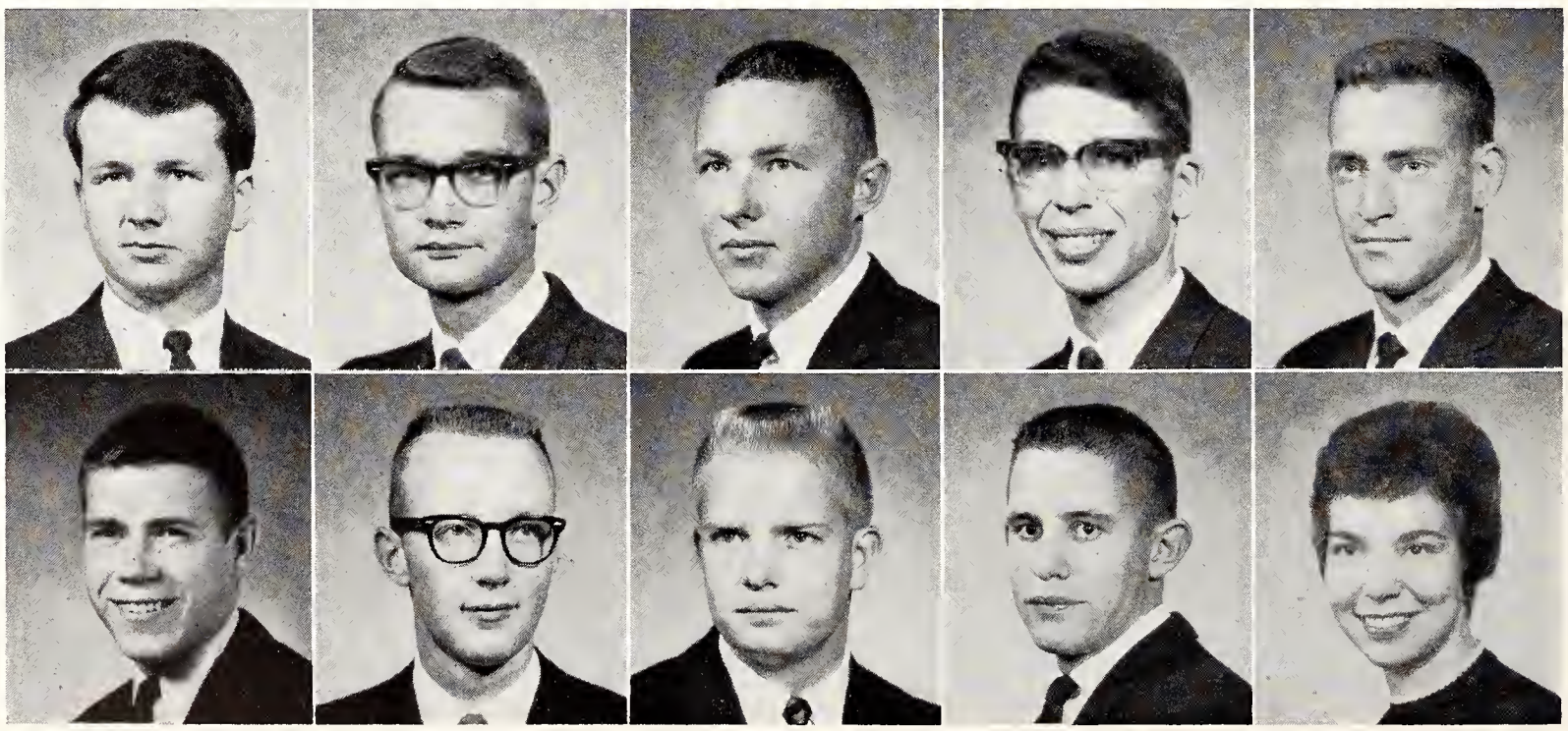



Light snow but intense cold weather accompanies students as they walk to morning classes. Women pulled on warm slacks, not the usual campus dress, when the thermometer registered 10 degrees or below as the cold weather required warmer clothing.

Holloway, Leon A.—Jewell, Electrical Engineering. **Holmes, Eugene H.**—Topeka, Architecture. **Honeman, Glen M.**—Pratt, Chemical Engineering. **Hooker, Jerry**—Leoti, History. **Hopson, W. Bruce**—Clearwater, Electrical Engineering: Eta Kappa Nu, IEEE. **Horalek, Phyllis M.**—Frankfort, Home Economics Teaching.

Horchem, Sandra S.—Ransom, Bacteriology: Chi Omega Treas., Alpha Lambda Delta, Alpha Delta Theta, SGA Elections Comm., Union Comm. **Horney, Arthur E.**—Kinsley, Business Administration Accounting. **Houser, Wesley C.**—Columbus, Business Administration: Tau Kappa Epsilon, Alpha Kappa Psi, Young Rep. **Hurt, Michael**—Itasca, Ill., History. **Hutchins, Kent L.**—Scott City, Agriculture Economics: Delta Tau Delta, Young Rep., Ag. Ec. Club. **Ihrig, Carol J.**—Goodland, Home Economics Teaching.

Holloway	Holmes	Honeman	Hooker	Hopson	Horalek
Horchem	Horney	Houser	Hurt	Hutchins	Ihrig

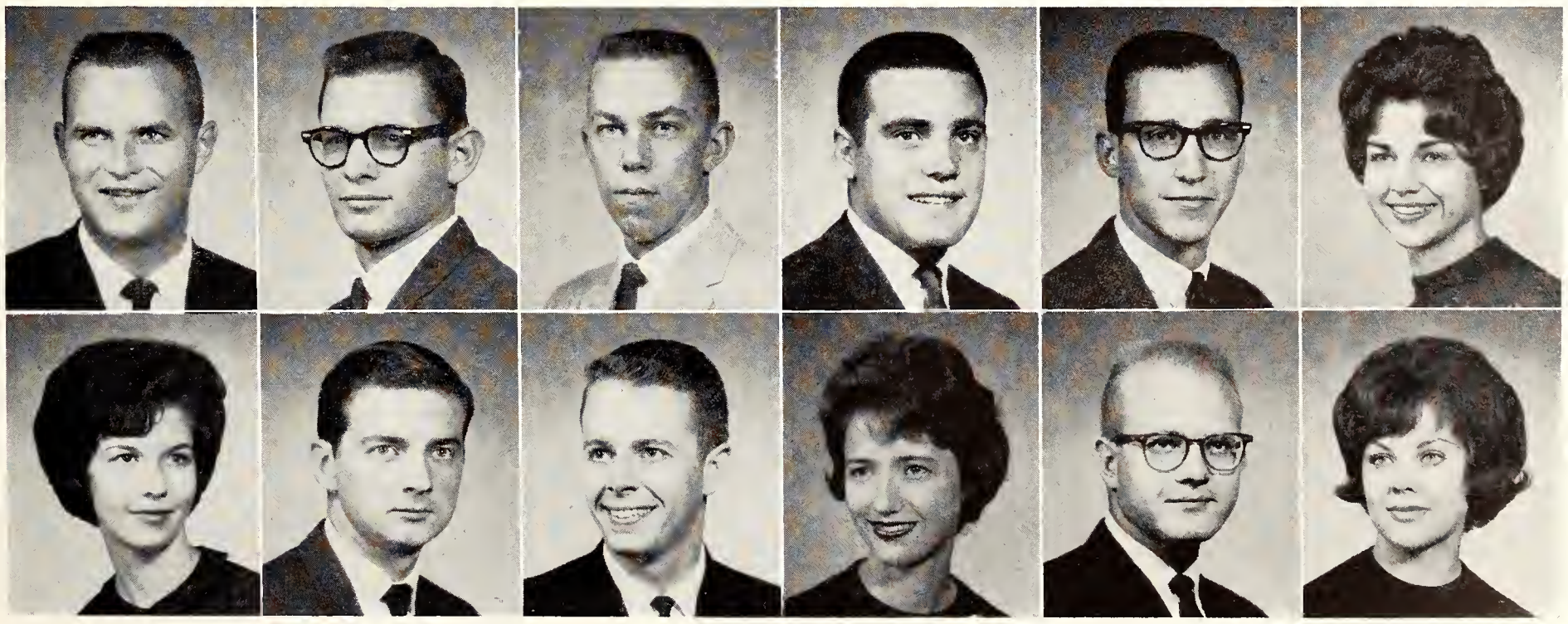

Ireland

Irons

Isaacson

Jacobson

Jamriska

Jarrett

Jockman

Johnson, D. D.

Johnson, D. E.

Johnson, E.



Seniors: Ire–Kin

Ireland, Robert E.—Valley Center, Agricultural Economics: Farm House Treas., Alpha Zeta, Phi Kappa Phi, MC Steering Comm., Ag. Ec. Club V-Pres., Debate, Publius Assoc. Ed., Wrestling, Ralston Purina Scholarship, Gamma Sigma Delta Scholarship Recognition, Ag. Honors Program. **Irons, Forest R.**—Atchison, Pre-Medicine. **Isaacson, Ormund M.**—Randolph, Feed Technology. **Jacobson, Robert W.**—Manhattan, Secondary Education. **Jamriska, Gerald J.**—Chicago, Ill., Architecture: Tau Sigma Delta, AIA, ISA.

Jarrett, Rodney R.—Goodland, Business Administration Accounting: Acacia, Alpha Kappa Psi. **Jockman, Donald J.**—Garnett, Dairy Manufacturing: Phi Kappa Theta Sec., Alpha Zeta, Dairy Science Club, Arnold Air Flying Club, Newman Club. **Johnson, Darrell D.**—Watford City, N. D., Veterinary Medicine: Farm House, Alpha Zeta, Blue Key, AVMA Pres. **Johnson, Darwin E.**—Salina, Pre Law: Alpha Tau Omega, Chancery Club Pres., Young Rep. V-Pres., Rifle Club. **Johnson, Evelyn K.**—Wichita, Elementary Education: Gamma Phi Beta Soc. Chm., SEA, Young Rep., Union Comm.

Johnson, Garold W.—Lindsborg, Sociology. **Johnson, Gary D.**—Concordia, Business Administration: Sigma Chi, A&S Coun. Pres., MPC, Men's Glee Club. **Johnson, Jerre L.**—Lincoln, Neb., Veterinary Medicine: AVMA.

Johnson, Larry K.—Topeka, Physics. **Johnson, Larry R.**—Salina, Architecture. **Johnson, Louis G.**—North Platte, Neb., Physical Education.

Johnson, Ronald R.—Woodbine, Business Administration. **Jones, Jay R.**—Junction City, Electrical Engineering. **Joy, Donald**—Hays, Mathematics: Alpha Tau Omega V-Pres., Men's Glee Club, Young Rep., Pershing Rifles, Arnold Air Soc., Newman Club, Arnold Air Soc. Award.

Justice, William L.—Shawnee Mission, Feed Technology: Farm House, Alpha Zeta, Alpha Mu V-Pres., Milling Assn. Sec.-Treas., Collegiate FFA Sec., Young Rep., Sears Roebuck Freshman Scholarship. **Justis, Jeffery J.**—Washington, Modern Languages. **Kadel, James A.**—Beloit, Agricultural Economics.

Johnson, G. W. | Johnson, G. D. | Johnson, J.

Johnson, L. K. | Johnson, L. R. | Johnson, L. G.

Johnson, R. | Jones | Joy

Justice | Justis | Kadel





Kaff | Kalmar | Kanitz

Kaump | Keeler | Keith

Kellogg, E. | Kellogg, W. | Kelly

Kemper | Kempster | Kennedy

Kaff, W. Lee—Carbondale, Feed Technology: Straube, Alpha Zeta, Alpha Mu Pres., Ag. Coun., Milling Assn., Fr. Football, Dean's Honor Roll, Feed Technology Scholarship. **Kalmar, Albert G.**—Donavworth, Germany, Government: Phi Eta Sigma, American Legion Scholarship, Ford Found. Scholarship. **Kanitz, Howard V.**—Wellington, Pre-Medicine.

Kaump, Larry L.—Riley, Milling Technology. **Keeler, Margaret J.**—Barnard, Secondary Education: S.E.A., Dean's Honor Roll. **Keith, Arlen L.**—Salina, Physical Education.

Kellogg, Earl D.—Stockton, Agricultural Economics: Farm House Sec., Alpha Zeta, Gamma Sigma Delta, Scabbard & Blade, Ag. Coun. Sec., Ag. Ec. Club Sec. and V-Pres., Glee Club, Hobbs Memorial Scholarship, Eby Scholarship, Consumers Cooperative Scholarship. **Kellogg, Wendell W.**—Lebanon, Pre-Law. **Kelly, Silas W.**—Munden, Electrical Engineering: AIEE, Engr. Open House.

Kemper, Harvey H.—Kansas City, Mo., Business Administration. **Kempster, Alan R.**—Kansas City, Electrical Engineering. **Kennedy, Warren K.**—Newton, Civil Engineering: ASCE Sec., Engr. Open House.

Kent, Wayne R.—Wakefield, Technical Agronomy: Klod and Kernel Klub Rec. Sec., Corres. Sec., Men's Glee Club, Wesley Found., Sigma Theta Epsilon Rec. Sec. **Kepley, Garry D.**—Ulysses, Agricultural Economics: SAB, Ag. Ec. Club, Collegiate 4-H, Forensic Union Pres., Sigma Theta Epsilon, Wesley Found. Coun., Debate. **Kershaw, Charles V.**—Westmoreland, Landscape Architecture: SSLA. **Kewalramani, Narain**—Baroda, India, Industrial Engineering. **Keyser, Royce A.**—Maple Hill, Landscape Architecture: SSLA.

Kibbey, Alberta G.—Jefferson City, Mo., Home Economics Teaching: Clovia Marshal, Omicron Nu Ed., Kappa Delta Pi, Union Comm. Home Ec. Journalism Club, Home Ec. Teaching Club, SEA, Collegiate 4-H, Wesley Found. Cab., Wesley Singers, Home Ec. Honors Program, George MacKay and Daughter Scholarship. **Kice, James D.**—Wichita, Milling Technology. **Kidwell, Donald J.**—Kansas City, Chemical Engineering: Phi Kappa Theta Exec. Coun., AIChE V-Pres., Newman Club, Bowling. **Kimura, Leonetta H.**—Kamuela, Hawaii, Home Economics Teaching. **King, Dean E.**—Salina, Electrical Engineering.



Kent

Kepley

Kershaw

Kewalramani

Keyser

Kibbey

Kice

Kidwell

Kimura

King, D.

King, H.

King, P.

Kirk

Kirkwood

Kivett

Klassen

Klenda

Klinger

Klint

Klish



Seniors: Kin–Lew

King, Harold R.—Olsburg, Feed Technology: Alpha Mu V-Pres., Grain Processing Machines Manufacturer's Assn. Scholarship. **King, Patricia A.**—Liberal, Speech: Alpha Delta Pi Act. Chm., Alpha Epsilon Rho Pres., A&S Coun. V-Pres., K-State Players, Union Comm., Young Dem., Whi-Purs, UGB. **Kirk, Nancy L.**—Eureka, Physical Education: Alpha Xi Delta House Mgr., S.E.A. Phems, Chaparajos, Young Dem., Kappa Phi. **Kirkwood, Karen L.**—Topeka, Elementary Education: Kappa Delta House Mgr., Phi Sigma Chi Sec., S.E.A., Young Rep., Women's Glee Club. **Kivett, Stanley L.**—Concordia, Landscape Architecture: SSLA.

Klassen, Dwane A.—Newton, Civil Engineering: ASCE, Chi Epsilon. **Klenda, Dean A.**—Marion, Agricultural Economics. **Klinger, Karen**—Ashland, Elementary Education. **Klint, Stephen J.**—Manhattan, Architecture. **Klish, Barbara H.**—Plainville, Home Economics Teaching: Delta Delta Delta, Phi Kappa Phi, Kappa Delta Pi, Omicron Nu, Alpha Lambda Delta, Young Rep., Home Ec. Teaching Club, S.E.A., Phi Sigma Chi, Women's Glee Club, AWS, Musser Scholarship.

Knapp, Theodore F.—Hartford, Architecture. **Knight, Larry D.**—Lyndon, Electrical Engineering. **Kocher, Kenneth L.**—Hiawatha, Animal Husbandry. **Koelling, Dale D.**—Great Bend, Physics: Phi Eta Sigma, Pi Mu Epsilon, Phi Kappa Phi, Carmichael Student, Putnam Scholarship, A&S Honors Program. **Koester, Gene F.**—Ames, Electrical Engineering: House of Williams Pres., Phi Eta Sigma, Eta Kappa Nu, Sigma Tau, Phi Kappa Phi, Putnam Scholarship, Senior Leader. **Kramer, Richard B.**—Wellsville, Mechanical Engineering.

Kramer, Roy J.—Ozawkie, Statistics. **Kraushaar, Julius D.**—Westmoreland, Electrical Engineering. **Kreske, Gerald J.**—Woodland, Calif., Technical Journalism. **Kruckenberg, Samuel M.**—Heizer, Veterinary Medicine: AVMA. **Kufeld, Stephen B.**

Knapp | Knight | Kocher | Koelling | Koester | Kramer, R. B.

Kramer, R. J. | Kraushaar | Kreske | Kruckenberg | Kufeld | Kunz





Lackey

Lagoski

Lahr

Laird

Lake

Lamb

Lane

Langford

Larson

Lash

—Great Bend, Mechanical Engineering: ASME, Astronomy Club. **Kunz, Don R.**—Kansas City, Mo., English: Delta Tau Delta Pres., Touchstone Bus. Mgr., UGB.

Lackey, William M.—Hutchinson, Civil Engineering: Chi Epsilon Sec., ASCE, Kans. Engr. Soc., Natl. Soc. of Professional Engr., Sigma Tau, Phi Theta Kappa, Engr. Open House, **Lagoski, Evelyn J.**—Kansas City, Home Economics and Art. **Lahr, Orris W.**—Abilene, Architecture: Tau Sigma Delta, Young Dem., Dean's Honor Roll, Tau Sigma Delta Scholarship. **Laird, Larry K.**—Oberlin, Sociology: Kappa Iota Sigma, Collegiate 4-H, S.E.A., Wesley Found. Pres., Larry Woods Speech Contest Winner. **Lake, Gail M.**—Kingman, English: Alpha Chi Omega, Kappa Delta Pi, S.E.A., Band, YWCA.

Lamb, Kent B.—Macksville, Mathematics. **Lane, Mitchell S.**—Albuquerque, N. M., Business Administration. **Langford, Charles C.**—Manhattan, Sociology. **Larson, Marilyn K.**—Olsburg, Home Economics and Art. **Lash, Ruthe M.**—Manhattan, Medical Technology.

Laurie, David R.—Atchison, Physical Education. **Laverentz, Dean**—Atchison, Electrical Engineering. **Lee, Richard W.**—Hutchinson, Business Administration: Delta Upsilon, Interfraternity Sing Co-Chm., Big Eight IFC Rep., Young Rep. **Leffingwell, Donald**—Manhattan, Pre-Medicine. **Lehr, James A.**—St. Joseph, Mo., Business Administration. **Leighty, Clyde H.**—Ulysses, Civil Engineering.

Lemon, Roger W.—Viola, Agricultural Economics: Phi Eta Sigma V-Pres., Alpha Zeta, Band Pres., RWF, Dist. Military Stu. **Levin, Duane E.**—Agra, English: LSA. **Lewis, Barbara H.**—Scott City, Restaurant Management: Professional Foods Club, Wesley Found., Kappa Phi. **Lewis, Barbara L.**—Concordia, Business Administration: Women's Glee Club, OCW, RWF, Boeing Scholarship, A&S Honors Program, Dean's Honor Roll. **Lewis, Evelyn L.**—Wakefield, Home Economics and Art. **Lewis, Martha E.**—Larned, Textiles and Clothing: Alpha Chi Omega V-Pres., Mortar Board Sec., Chimes, Omicron Nu V-Pres., Phi Upsilon Omicron, Sec. Cen. Fund Chm., SGA, Union Comm., Clothing and Textiles Club Pres., Home Ec. Coun. Treas., Hosp. Day Steering Comm., Kans. Home Ec. College Chap. Sec., Natl. 4-H Scholarship.

Laurie

Laverentz

Lee

Leffingwell

Lehr

Leighty

Lemon

Levin

Lewis, B. H.

Lewis, B. L.

Lewis, E.

Lewis, M.

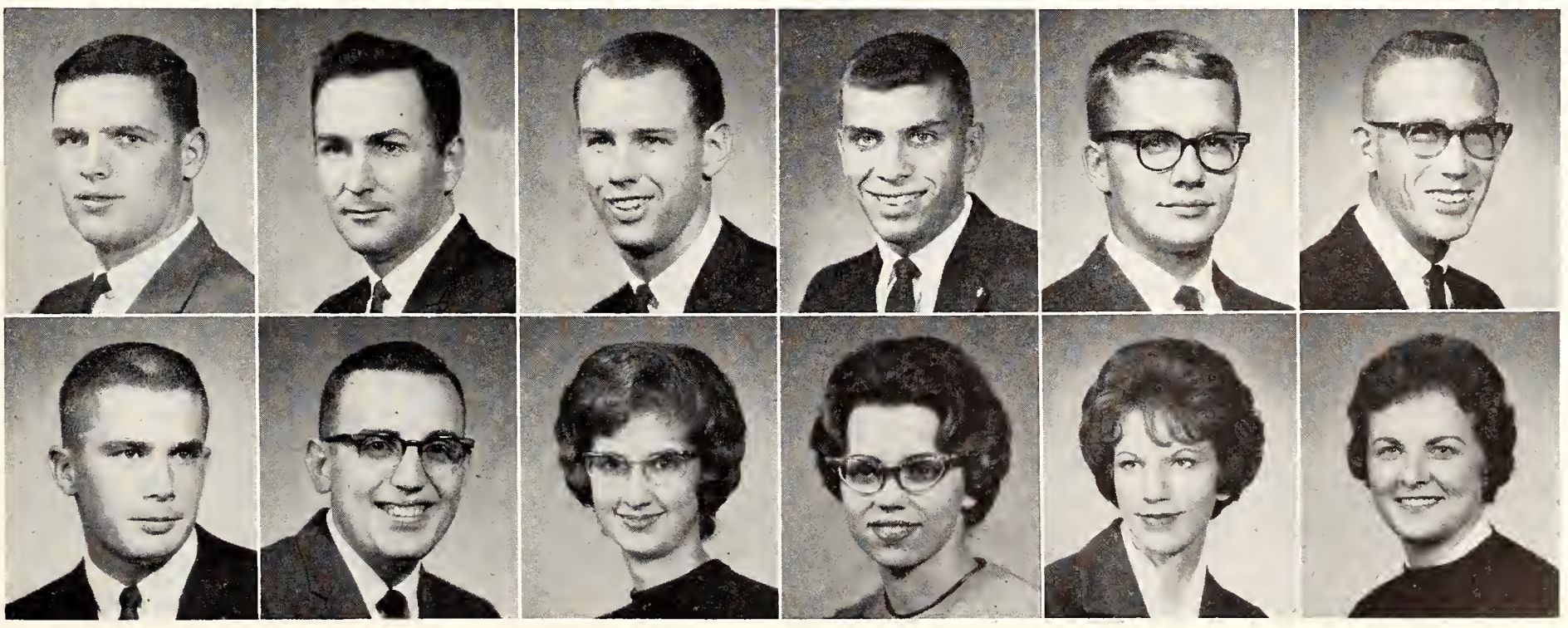

Lewman

Lilley

Lind

Lindamood

Lindell

Linden

Linder

Lingerfelt

Loeppke

Loomis



Loper | Lortscher | Loughmiller

Lowe | Lowell, J. | Lowell, K.

Lundgren | Lupfer | Maddy

Mahaffey | Mai | Malloy



Seniors: Lew–McA

Lewman, Larry V.—Kansas City, Pre-Medicine. **Lilley, Joseph L.**—Vliets, Civil Engineering. **Lind, Larry W.**—Emporia, Geophysics: Sigma Phi Epsilon, Sigma Gamma Epsilon, Williston Geology Club, Texaco Scholarship. **Lindamood, Vivian K.**—Quincy, Home Economics Teaching: Kappa Alpha Theta, Omicron Nu Corres. Sec., Phi Upsilon Omicron, Kappa Delta Pi, Home Ec. Teaching Club Treas., S.E.A., Home Ec. Coun. Scholarship, Panhel. Coun. Scholarship. **Lindell, Dennis A.**—Jamestown, N. Y., Industrial Engineering: Kappa Sigma V-Pres., Sigma Tau, Scabbard and Blade, AIIE, Young Rep., Engr. of the Month.

Linden, Robert N.—Republic, Civil Engineering. **Linder, Janet G.**—Sharon Springs, Costume Design: Kappa Delta Pres., Omicron Nu Pres., Mortar Board, Phi Upsilon Omicron, Home Ec. Coun. V-Pres., Clothing and Textiles Club, Putnam Scholarship. **Lingerfelt, Larry D.**—Hutchinson, Art. **Loeppke, Daryl W.**—Lakin, Animal Husbandry. **Loomis, Larry D.**—Jewell, Industrial Engineering.

Loper, Marion G.—Plainville, Speech: Phi Kappa Theta, Young Rep., K-State Players, Newman Club. **Lortscher, Robert G.**—Bern, Feed Technology. **Loughmiller, Linda E.**—Topeka, Mathmatics: Alpha Chi Omega, Kappa Delta Pi, S.E.A. Ad. Bd., KSTA Pres., Union Comm., Mathematics Club, AWS Standards Bd., Judicial Bd. Attorney Gen., Cosmopolitan Club, UCCF Treas., Natl. Sci. Found. Research Grant.

Lowe, Lorrin E.—Garden City, Mechanical Engineering. **Lowell, Joanna M.**—Concordia, Home Economics Teaching: Kappa Alpha Theta, Phi Sigma Chi, Home Ec. Teaching Club, University Ext. Club, Chaparajos, S.E.A., Cloud County HDU Scholarship. **Lowell, Karen M.**—Concordia, Secondary Education: Alpha Delta Pi Treas., Alpha Lambda Delta, Chimes, Kappa Delta Pi, Mortar Board, Stu. Coun. V-Chm., S.E.A. Pres.

Lundgren, Donald E.—Osborne, Business Administration. **Lupfer, Arthur H.**—Independence, Chemical Engineering. **Maddy, Darlene D.**—Stockton, Foods and Nutrition: Smurthwaite House Mgr., Phi Upsilon Omicron, Professional Foods Club Treas., AWS Comm., S.E.A., UCCF, Greater Kansas City Home Ec. Assn. Scholarship.

Mahaffey, Michael K.—Raytown, Mo., Nuclear Engineering. **Mai, Don L.**—Topeka, Electrical Engineering: IEEE, Young Rep. **Malloy, Patrick E.**—Stewartville, Minn., Civil Engineering: Phi Kappa Theta, ASCE, Stu. Coun., Engr. Coun., Young Dem., Newman Club.



Malone

Manka, N.

Manka, S.

Mannebach

Mannen

Marth

Martin, S.

Martin, T.

Martin, W.

Martindale

Malone, Ernest C.—Moline, Animal Husbandry: Block and Bridle Corres. Sec. **Manka, Norris C.**—Minneola, Architecture: AIA. **Manka, Sandra E.**—Jamestown, Home Economics and Art. **Mannebach, Alfred J.**—Hoxie, Agricultural Education: Smith Treas., Ag. Ed. Club, "Ag. Ed. Informer" Ed., Collegiate 4-H, Collegiate FFA, ISA, S.E.A., Newman Club, Wrestling, Dean's Honor Roll, Danforth Sr. Summer Fellow. **Mannen, Jeanettia M.**—Paola, Dietetics and Institutional Management: Smurthwaite, Phi Upsilon Omicron V-Pres., Home Ec. Coun., Professional Foods Club Pres., Bessie Brooks West Scholarship.

Marth, Albert C.—Bethel, Art. **Martin, Susan**—Topeka, Secondary Education: Pi Beta Phi Scholarship Chm., Int. Relations Comm. Sec.-Treas., A&S Coun., S.E.A., Young Rep., Union Comm., AWS Standards Comm. **Martin, Thomas C.**—South Charleston, W. Va., Veterinary Medicine. **Martin, William M.**—Glasco, Business Administration. **Martindale, Cecilia**—Onaga, Home Economics Teaching: Alpha Xi Delta Chaplain, Alpha Lambda Delta, AWS V-Pres., Home Ec. Coun., Home Ec. Teaching Club Sec., S.E.A., Kappa Phi.

Mathews, Patricia L.—Manhattan, Business Administration: Whi-Purs, OCW, Young Rep., Clothing-Textiles Club, SCF, LSA. **Mathias, Jeanette J.**—Burlington, Home Economics Extension: Smurthwaite Soc. Chm., University Ex. Club, Home Ec. Ext. Club, Professional Foods Club, UCCF. **Mathis, Ulrich**—Abingdon, Va., Physics: Phi Eta Sigma, Phi Kappa Phi, Pi Mu Epsilon, AIP Sec. Treas., Soccer Club Pres., Cosmopolitan Club, Arab-Am. Club, LSA, Gen. Scholarship, Heart Fund Scholarship, A&S Honors Program, Carmichael Program. **Matlack, Alice E.**—Clearwater, English and Humanities: Delta Delta Delta Treas., Stu. Coun. Rec. Sec., MMUN Dir. of Personnel. **Matney, Mary J.**—Lecompton, Dietetics and Institutional Management: Professional Foods Club. **Matter, Darryl E.**—Portis, Mechanical Engineering: ASME, Collegiate 4-H, Cosmopolitan Club Program Chm., Grace Baptist Stu. Fellow.

Mawdsley, Judith A.—Wichita, Mathematics and Statistics: Kappa Kappa Gamma V-Pres., Mortar Board Treas., Chimes, Phi Kappa Phi, Pi Mu Epsilon, Phi Alpha Mu Sec.-Treas., Alpha Lambda Delta Treas., AWS V-Pres., SGA, Sr. Seminar, Orchestra, Woodwind Quintet, Messiah, UGB, Whi-Purs, Heart Fund Grant. **Maxwell, Jean A.**—Mission, Speech: Kappa Delta Soc. Chm., Alpha Epsilon Rho, KSDB-FM Staff. **Maxwell, Keith A.**—Salina, Business Administration Accounting: Phi Delta Theta, UPC, Union Comm., Acctg. Internship Program. **Mayer, Ileene A.**—Clifton, Secondary Education. **Mayo, Barbara J.**—New Orleans, La., Dietetics and Institutional Management. **McAuley, Karen S.**—Prairie Village, Art.

Mathews

Mathias

Mathis

Matlack

Matney

Matter

Mawdsley

Maxwell, J.

Maxwell, K.

Mayer

Mayo

McAuley





Blue Key members hand out agendas for the coming events to queen finalists at the Homecoming Previews. Having been introduced to the waiting audience, the girls set out on a whirl-wind week of dinners, filmings, a radio show and other appearances.

Seniors: McC–Mil

McCluer, Robert R.—Goddard, Civil Engineering: Straube V-Pres., Chi Epsilon, Sigma Tau, ASCE, Phi Kappa Phi, Kans. Contractors Assn. Scholarship, Fr. Chem. Award. **McConwell, Edward A.**—Overland Park, Business Administration. **McCune, Jerry C.**—Chanute, Business Administration Accounting: Delta Tau Delta, Union Comm., Air Force Assn., Golf, Putnam Scholarship. **McDonald, Ronald T.**—Garnett, Pre-Medicine. **McGauhey, Diane E.**—Robinson, Business Administration: Gamma Phi Beta, Angel Flight V-Pres., AWS Queens Comm. Chm., Union Comm. **McGehe, Donald J.**—Manhattan, Speech. **McGregor, Dale L.**—Linn, Civil Engineering. **McLenon, Larry G.**—Atchison, Business Administration Accounting. **McMaster, Beverly J.**—Topeka, Home Economics Teaching: Alpha Chi Omega Warden, Chaplain, Home Ec. Teaching Club Pres., S.E.A., Home Ec. Coun., AWS Standards Bd., UCCF, West Side Kiwanis Club Scholarship. **McMillen, Garth W.**—Coldwater, Business Administration: Tau Kappa Epsilon, Alpha Kappa Psi, Arnold Air Soc., Union Comm., Glee Club, Flying Club, Dean's Honor Roll, Dist. Air Sci. Cadet, Arnold Air Soc. Achievement Award. **McNeal, James D.**—Wayzata, Minn., Agricultural Economics. **McNeal, Joan**—Council Grove, Physical Education: Alpha Delta Pi Rush Chm., Alpha Lambda Nu, SGA, Phems, Frog Club, Whi-purs, Phi Sigma Chi, Union Comm., Panhel. Coun. Sec., Wichita Eagle Scholarship.

McCluer **McConwell** **McCune** **McDonald** **McGauhey** **McGehe**

McGregor **McLenon** **McMaster** **McMillen** **McNeal, J. D.** **McNeal, Joan**



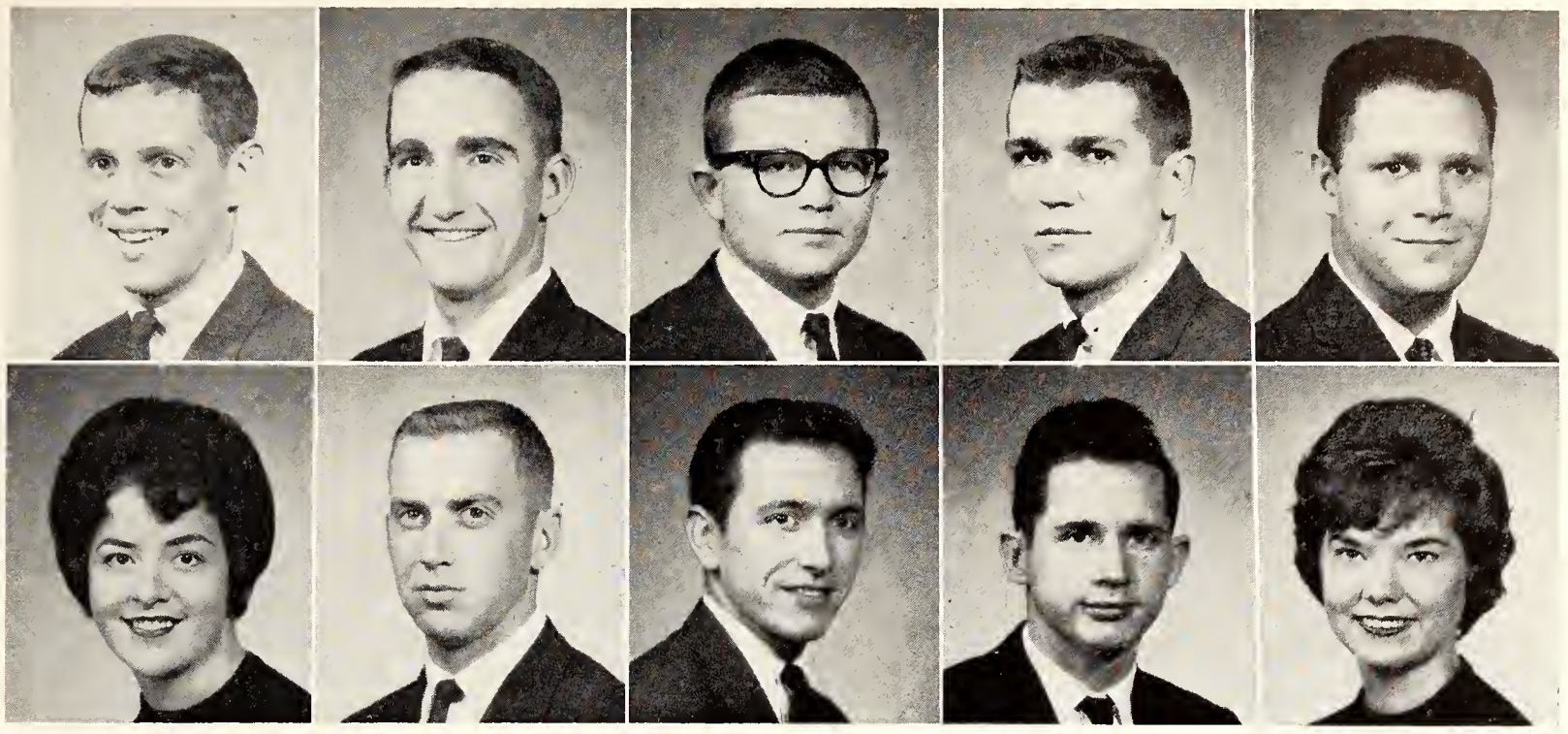

McNeal, J. P.

McQueen

McReynolds

Mealy

Mechaber

Meckfessel

Medley, L. J.

Medley, L. W.

Meeks

Mehl

Meier

Meisinger

Mellott

Merrill

Mertz

Metzger

Meyer

Michaux

Mick

Mickey

Middleton

Milam



McNeal, John P. — Wayzata, Minn., Agricultural Economics. **McQueen, James A.** — Phillipsburg, Business Administration. **McReynolds, Larry S.** — Salina, Nuclear Engineering: Steel Ring Sec., ANS. **Mealy, William M.**—Seneca, Industrial Engineering. **Mechaber, Jerry**—New York City, N. Y., Electrical Engineering: IEEE, Masonic Club.

Meckfessel, Audrey L.—Rozel, Elementary Education: Kappa Delta Pres., Sigma Alpha Eta, Union Comm., S.E.A., Angel Flight, University Civic Orchestra, Concert Band, Whi-Purs **Medley, Larry J.**—Woodbine, Business Administration Accounting: Tau Kappa Epsilon Soc. Chm., A&S Coun., Men's Glee Club, SCC. **Medley, Loren W.**—Woodbine, Landscape Architecture: SSLA, Men's Glee Club, Sigma Theta Epsilon. **Meeks, Ellis M.** — Hutchinson, Business Administration: Bands. **Mehl, Joanne**— Wichita, Secondary Education: Kappa Delta, S.E.A., YWCA, AWS.

Meier, Roger T. — Baxter Springs, Electrical Engineering. **Meisinger, Richard K.** — Marion, Agricultural Economics. **Mellott, Willard M.**—Edwardsville, Elementary Education.

Merrill, Harry T.—La Crosse, Chemical Engineering and Business Administration: Beta Theta Pi V-Pres., Sec., Blue Key Sec., Sigma Tau Pres., Scabbard and Blade, Stu. Coun., Engr. Coun., Athletic Coun., AIChE, Putnam Scholarship, Dubb's Scholarship. **Mertz, James L.**—Wamego, Chemistry. **Metzger, Ronald C.** Sabetha, Sociology: Acropolis V-Pres., Kappa Iota Sigma Pres., Psychology Club.

Meyer, Robert D. — Washington, Agronomy: House of Williams Pres., V-Pres., University Ext. Club Pres., Collegiate 4-H. **Michaux, Henry R.**—Hugoton, Veterinary Medicine: AVMA. **Mick, John R.** — Topeka, Electrical Engineering: Phi Kappa Theta, Steel Ring, Sigma Tau, Eta Kappa Nu Pres., IEEE, Stu. Coun. Chm., Traffic Control Bd., Faculty Coun. on Stu. Affairs, Stu. Body V-Pres., Engr. Open House, K-State Engr., Newman Club Treas., Dean's Honor Roll.

Mickey, Deanna D.—Norton, Modern Languages. **Middleton, Marilyn S.** — Independence, Mo., Home Economics Teaching. **Milam, Sharon K.**—Kansas City, Elementary Education.

Seniors: Mil–Nel

Miles, Donna L.—Norwich, Home Economics Teaching. **Miles, Larry D.**—Milton, Civil Engineering. **Miller, Carolyn L.**—Sterling, Home Economics and Art: Art Club, Kappa Phi, Honoriam RA.

Miller, Kenneth A.—Little River, Architecture. **Miller, Lyle D.**—Lebanon, Ind., Veterinary Medicine: Delta Tau Delta, Stu. Coun., Vet. Med. Open House Chm., AVMA. **Mills, Bette J.**—Pratt, Secondary Education: Alpha Delta Pi, S.E.A., Union Comm., RP Staff.

Minear, Sandra K.—Hutchinson, Textiles and Clothing. **Minnis, Mel W.**—Newton, Business Administration. **Mistler, Thomas E.**—Topeka, Nuclear Engineering: Sigma Alpha Epsilon Pres., Sigma Tau, Steel Ring, Blue Key Pres., Jr. Rep. to Engr. Coun., ANS.

Mitchell, Edgar W. — Hazelton, Secondary Education: Delta Tau Delta, Treas., S.E.A., UCCF, Doherty Men's Fraternity Scholarship. **Mock, Frank E.**—Hutchinson, Mathematics. **Mockabee, M. Eugene**—Concordia, Electrical Engineering: Court of Chevaliers Cmdr., Radio Club, Young Rep., K-State Players, UCCF.



Miles, D.	**Miles, L.**	**Miller, C.**
Miller, K.	**Miller, L.**	**Mills**
Minear	**Minnis**	**Mistler**
Mitchell	**Mock**	**Mockabee**

Molesworth, John R.—Brewster, Veterinary Medicine: AVMA. **Mollhagen, Patricia**—Scott City, Home Economics Teaching. **Monahan, Lawrence K.**—Manhattan, General: Phi Mu Alpha Sinfonia, A.G.O. Pres., Clinic Club, A Cappella Choir, UCCF, Kans. Heart Found. Research Award.

Monninger, Maurice E. — Topeka, Mechanical Engineering. **Moore, Alan A.** — Wichita, Electrical Engineering. **Moore, Donna L.**—Kansas City, Physical Education.

Moore, Marilyn F.—Mission, Elementary Education. **Mordy, Lloyd M.** — Independence, Modern Language: Phi Eta Sigma, Phi Kappa Phi, Phi Mu Alpha Treas., Cosmopolitan Club, Putnam Scholarship, A&S Honors Program, Dean's Honor Roll. **Morith, Thomas E.**—Topeka, Architectural Engineering.

Molesworth	**Mollhagen**	**Monahan**
Monninger	**Moore, A.**	**Moore, D.**
Moore, M.	**Mordy**	**Morith**





Morris	**Morrison**	**Mortimer**
Morton	**Moxley**	**Mueller**
Muenzenmayer	**Mundhenke**	**Munger**
Murphy	**Myers, B.**	**Myers, P.**

Morris, John K.—Topeka, Business Administration. **Morrison, Nancy R.**—Manhattan, Elementary Education. **Mortimer, Linda S.**—Gypsum, Secondary Education: Kappa Delta, S.E.A., YWCA, Pep Club, Panhel. Coun.

Morton, Philip W. — Woodhull, N. Y., Nuclear Engineering. **Moxley, Marilyn A.**—Osage City, Elementary Education: S.E.A., LSA, Dean's Honor Roll. **Mueller, Peter W.**—Haven, Mechanical Engineering: Beta Sigma Psi, Pi Tau Sigma, ASME, Gamma Delta.

Muenzenmayer, Karl E.—Junction City, Mechanical Engineering. **Mundhenke, Gary L.**—Ainsworth, Neb., Nuclear Engineering: Farm House, ANS, Tribunal Chancellor, Sigma Theta Epsilon. **Munger, Leonard A.**—Dodge City, Electrical Engineering.

Murphy, Walter L.—Kansas City, Mo., Architecture. **Myers, Bob L.** — Scott City, Veterinary Medicine: AVMA. **Myers, Patricia R.** — Hiawatha, Elementary Education: Kappa Delta Act. Chm., S.E.A., AWS, Young Rep.

Nash, Kenneth H. — Atchison, History. **Neal, James W.** — Salina, Mechanical Engineering: ASME, IAS, Veterans' Club, UCCF. **Nelson, Althea J.**—Ellis, English: Chi Omega Pres., Mortar Board, Chimes, Phi Kappa Phi, Kappa Delta Pi, Phi Alpha Mu, Alpha Lambda Delta, A&S Coun., Stu. Coun., Sr. Class Sec., UGB, UPC, AWS Sec., Women's Glee Club, S.E.A., Wesley Found., A&S Honors Program, Dean's Honor Roll.

Nelson, David B.—McPherson, Business Administration Accounting: Tau Kappa Epsilon Soc. Chm., Glee Club, Golf. **Nelson, David E.**—Manhattan, Pre-Medicine. **Nelson, Gary W.**—Summerfield, Mechanical Engineering.

Nelson, John L.—Muncie, Business Administration: Sigma Phi Epsilon Rush Chm., Bowling. **Nelson, Mary L.**—Leawood, Elementary Education: Chi Omega Sec., Kappa Delta Pi, S.E.A., AWS, Union Comm. **Nelson, Patricia L.** — Hebron, Neb., Elementary Education: S.E.A., Home Ec. Clothing and Retailing Club, Home Ec. Family and Child Dev. Club, College Chorus.

Nash	**Neal**	**Nelson, A.**
Nelson, D. B.	**Nelson, D. E.**	**Nelson, G.**
Nelson, J.	**Nelson, M.**	**Nelson, P.**



Seniors: Nel–Pip

Nelson, Sharon L.—Randolph, Elementary Education. **Nelson, Wilfrid D.**—Tescott, Business Administration Accounting. **New, Bill E.**—Leavenworth, Agricultural Economics: Alpha Gamma Rho Sec., Ag. Coun., Collegiate 4-H, Ag. Ec. Club, Union Pacific Scholarship.

Newby, Curtis L.—Eureka, Art. **Newman, Darrell F.**—Junction City, Nuclear Engineering. **Newsom, Howard W.**—Lewis, Secondary Education: NEA, Men's Glee Club Sec., Grace Baptist Stu. Fellow. Pres.

Nichols, Carl L.—Westphalia, Animal Husbandry: Tonkawa Sec., Block and Bridle, Sr. Wool Judging Team, Collegiate 4-H, ISA, Sigma Theta Epsilon Corres. Sec. **Nicholson, Larry M.**—Hoisington, Chemistry: Beta Theta Pi. **Nickell, Jean A.**—Wichita, Home Economics Teaching: Delta Delta Delta Soc. Chm., S.E.A., AWS Coun., Whi-Purs, Young Rep., SCC.

Noffsinger, Clifford E.—Osborne, Veterinary Medicine: AVMA. **Norbury, James T.**—Prescott, Electrical Engineering: Phi Delta Theta, Steel Ring, Phi Eta Sigma, Eta Kappa Nu, Sigma Tau, Arnold Air Soc., Stu. Coun., Engr. Coun., ASME, IEEE, Wesley Found., AFROTC Dist. Graduate. **Norris, Gayle C.**—Hutchinson, Physical Sciences: Young Rep., PTP.

North, Carolyn M.—Evanston, Ill., Secondary Education: Alpha Chi Omega Panhel., S.E.A., YWCA. **Noyes, Nancy J.**—McPherson, English. **Nusser, Edith J.**—Garden City, Home Economics Teaching: Kappa Kappa Gamma, Kappa Delta Pi, Home Ec. Teaching Club, S.E.A. **Oberhelman, Judy A.**—Independence, Mo., Home Economics Teaching: Kappa Alpha Theta Pres., Mortar Board, Chimes, Omicron Nu, Phi Upsilon Omicron Pres., Kappa Delta Pi Sec., Home Ec. Coun., Home Ec. Teaching Club Pres., AWS Coun., Tribunal, S.E.A., Westminster Found., "Miss Congeniality" and Miss Manhattan-K-State Finalist, ISA Queen, RA, Hazel Buck Memorial, Dean's Honor Roll. **Oborny, Edward J.**—Bison, Animal Husbandry.

O'Connor, Michael K.—Macksville, Mechanical Engineering: ASME, IAS. **Oliphant, Rodney G.**—Offerle, Veterinary Medicine: FarmHouse Pres., Blue Key, Phi Kappa Phi, Alpha Zeta



Nelson, S. **Nelson, W.** **New**

Newby **Newman** **Newsom**

Nichols **Nicholson** **Nickell**

Noffsinger **Norbury** **Norris**

North

Noyes

Nusser

Oberhelman

Oborny

O'Connor

Oliphant

Oltjen

Ottaway

Overdick





Owens | Pack | Page

Palmer | Palmgren | Palmquist

Pangburn | Pauli | Pearson, F.

Pearson, H. | Pease | Pederson

V-Pres., AVMA Treas. **Oltjen, Allan C.**—Leona, Business Administration. **Ottaway, Leah J.**—Goddard, Elementary Education: Clovia Pres., Kappa Delta Pi, S.E.A., Angel Flight, Collegiate 4-H, Phi Sigma Chi, Whi-Purs, Kappa Phi, Dean's Honor Roll. **Overdick, Glenn M.**—Robinson, Agronomy: Tri K. Club.

Owens, Harriett D.—Kansas City, Speech. **Pack, Gary L.**—Winfield, Secondary Education. **Page, Robert L.**—Pond Creek, Okla., Landscape Architecture.

Palmer, John O.—Independence, Agricultural Economics: Ag. Ec. Club, Men's Glee Club, Nazarene Young Peoples Soc. **Palmgren, Anita**—Levant, Secondary Education: Chi Omega, Gamma Theta Upsilon, Kappa Delta Pi, Geography Club, S.E.A. **Palmquist, Julie C.**—Manhattan, Psychology: Delta Delta Delta, Mortar Board, Alpha Lambda Delta, Panhel. Pres., A.G.O., RWF V-Pres., A&S Honors Program.

Pangburn, Robert C.—Fairborn, Ohio, Psychology: Sigma Chi, Touchstone Co-Ed., K-State Players, Psychology Club, Track, Gymnastics. **Pauli, William L.**—Kansas City, Mo., Business Administration. **Pearson, Frederick L.**—Reading, Agricultural Education: Ag. Ed. Club, Block and Bridle.

Pearson, Harry R.—Osage City, Electrical Engineering: Eta Kappa Nu. **Pease, Dean A.**—Balboa Island, Calif., Physical Education: Sigma Nu V-Pres., Phi Epsilon Kappa, Fr. Basketball and Baseball, Varsity Baseball, Athletic Scholarship. **Pederson, Joyce D.**—Ottawa, Elementary Education.

Perkins, Barbara A.—Kansas City, Mo., Modern Languages: Chi Omega V-Pres., Phi Kappa Phi, Dean's Honor Roll. **Perrier, Charles L.**—Eureka, Animal Husbandry: Sigma Phi Epsilon V-Pres., Block and Bridle, Newman Club V-Pres. **Peters, Gary L.**—Edson, Economics: Beta Theta Pi, Order of Artus Sec., Alpha Kappa Psi, Stu. Coun., A&S Coun. V-Pres., UGB, MUN Convocations Comm., Library Comm., Pub. Rel. Bd. **Peters, Margie L.**—Clyde, Elementary Education. **Peterson, Gary E.**—Bazaar, Animal Husbandry: Alpha Gamma Rho, Block and Bridle, Wool Judging Team.

Peterson, Jeanne P.—Hutchinson, Home Economics Journalism: Home Ec. Journalism Club. **Phelps, Robert L.**—Salina, Electrical Engineering. **Pickerel, Jack E.**—Clay Center, Business Administration. **Pickett, Herschel R.**—Goodland, Agricultural Economics. **Pippenger, Edwin L.**—Ottawa, Business Administration Accounting.

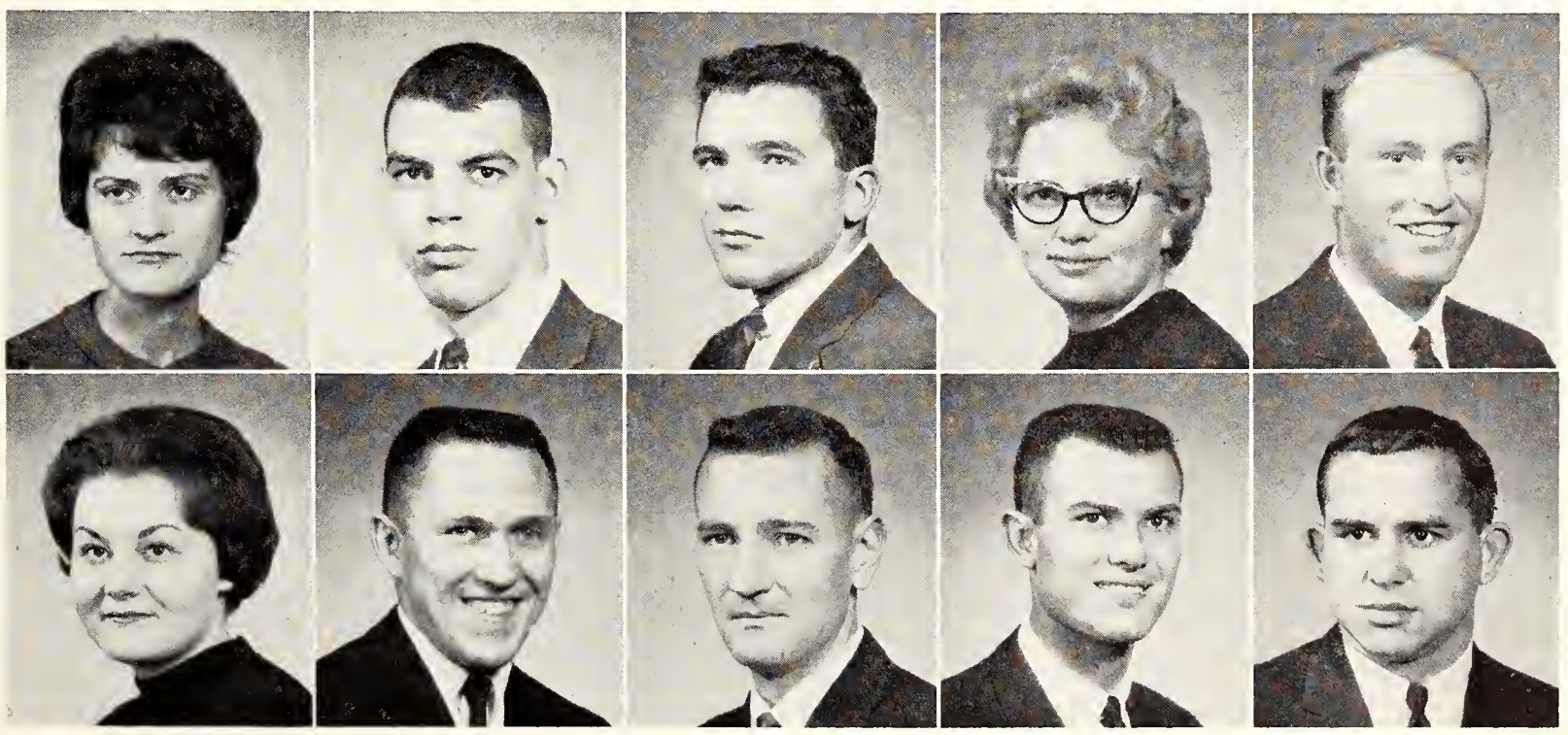

Perkins

Perrier

Peters, G.

Peters, M.

Peterson, G.

Peterson, J.

Phelps

Pickerel

Pickett

Pippenger

Poling

Porter

Potter

Pounds

Powell, L.

Powell, R.

Powell, W.

Price, J.

Price, M.

Proctor

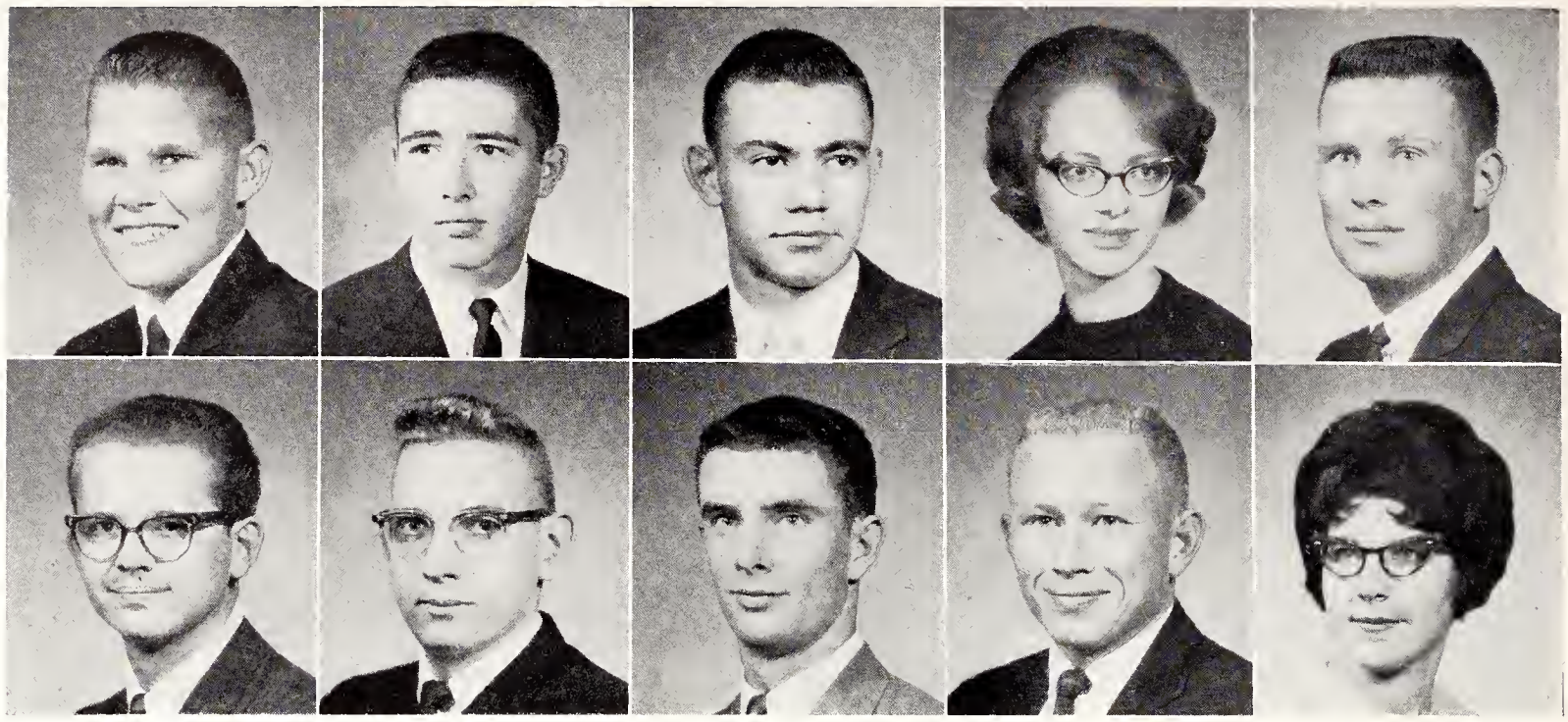

Seniors: Pol–Rob

Poling, Tim E.—Goodland, Pre-Dentistry: Acacia, Clinic Club. **Porter, John D.**—Mt. Hope, Business Administration. **Potter, David S.**—Auburn, Technical Agronomy: Delta Upsilon House Mgr., Ag. Coun., Agronomy Club V-Pres. **Pounds, Linda L.**—Smith Center, Architecture. **Powell, Larry R.**—Kalvesta, Animal Husbandry.

Powell, Richard L.—Salt Lake City, Utah, Pre-Dentistry. **Powell, Wayne M.**—Pittsfield, Mass., Physics. **Price, James W.**—Baxter Springs, Pre-Law. **Price, Marvin L.**—Cherryvale, Agricultural Engineering. **Proctor, Dayle J.**—Mound Valley, Secondary Education: RA, OCW, S.E.A., Young Rep., Kappa Phi, SCF.

Purser, Charles C.—Hutchinson, Architectural Engineering: Alpha Tau Omega Sec., V-Pres., Tau Sigma Delta V-Pres., AIA, ASCE, UPC. **Pywell, Richard A.**—Zurich, Electrical Engineering: IEEE, Flying Club. **Quanz, Jnell M.**—Glade, Elementary Education: Gamma Phi Beta V-Pres., S.E.A., Young Rep., Women's Glee Club, Union Comm., Wesley Found.

Quillin, Ronald W.—Osborne, Mathematics: Alpha Kappa Lambda "Logos" Ed. **Rader, Larry D.**—Caldwell, Electrical Engineering. **Rader, Ronald D.**—Caldwell, Secondary Education.

Rai, Prem—Hyderabad, India, Industrial Engineering. **Rankin, Constance L.**—Enfield, Conn., Elementary Education: Alpha Chi Omega 2nd V-Pres., S.E.A. V-Pres., Young Rep., YWCA, AWS, Family and Child Dev. Club, Whi-purs, Wesley Found. **Rasmussen, Donald M.**—Oakley, Chemical Engineering.

Rasmussen, Lyle E.—St. Paul, Neb., Veterinary Medicine: Beta Sigma Psi, AVMA, LSA. **Raymond, Michael A.**—Leavenworth, Business Administration Accounting: Beta Sigma Psi Treas., Gamma Delta. **Redetzke, Kenneth E.**—Claflin, Agricultural Economics.

Purser **Pywell** **Quanz**

Quillin **Rader, L.** **Rader, R.**

Rai **Rankin** **Rasmussen, D.**

Rasmussen, L. **Raymond** **Redetzke**



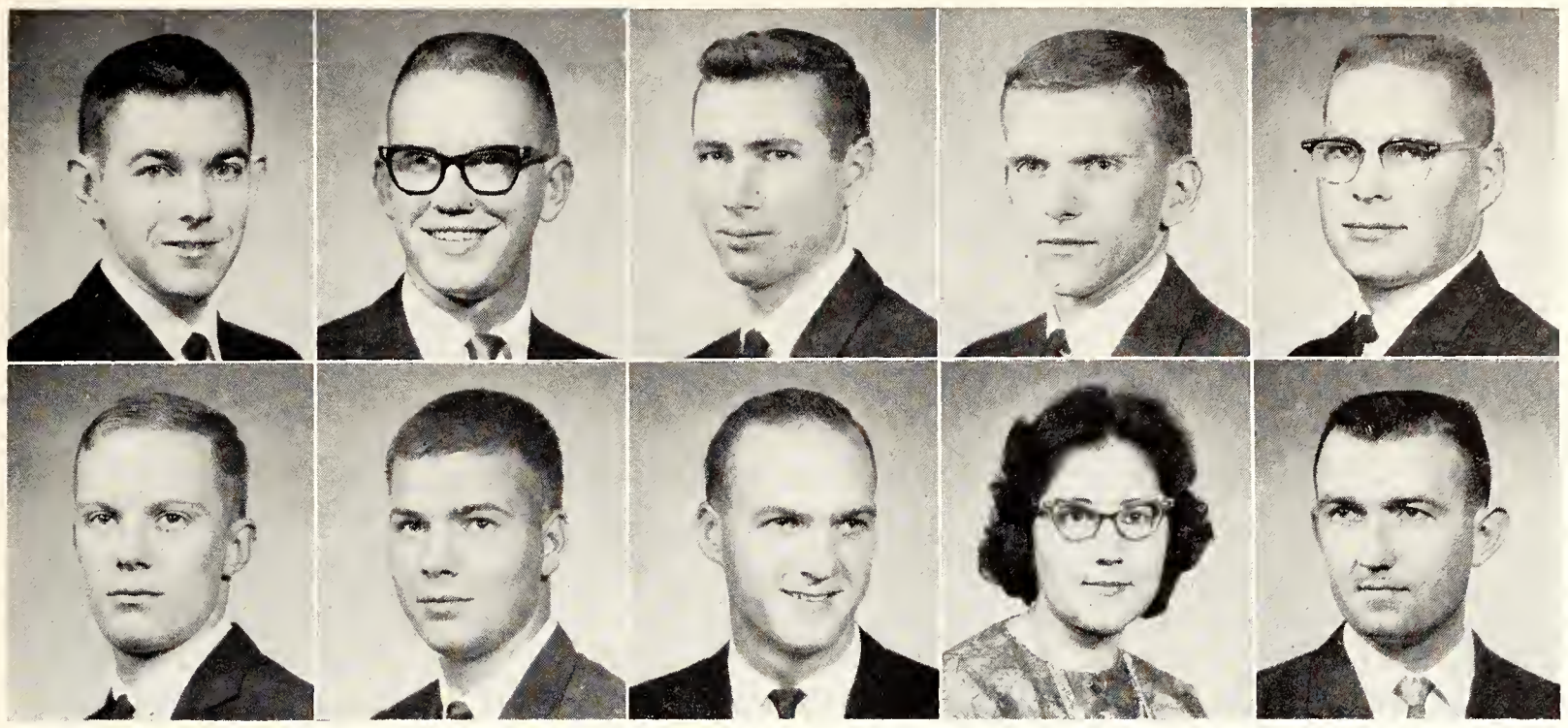

Reed

Reffner

Reid

Reinhardt, E.

Reinhardt, L.

Reinhart

Reppert

Reusser

Rewerts

Rhoades

Reed, Jerry O.—McPherson, Chemistry: ACS Sec., Dean's Honor Roll, Chem. Dept. Scholarship, Natl. Sci. Found. Research Grant. **Reffner, Jack F.**—Valley Center, Mathematics. **Reid, David D.**—Holyrood, Secondary Education. **Reinhardt, Eugene E.**—Chanute, Business Administration. **Reinhardt, Leslie R.**—Bison, Agronomy: Alpha Kappa Lambda Pres., V-Pres., Sec., Alpha Zeta, Klod and Kernel Klub.

Reinhart, Max J.—Hutchinson, Electrical Engineering: Phi Delta Theta,: Sigma Tau, Eta Kappa Nu, Phi Theta Kappa, Engr. Coun. V-Pres., IEEE, Young Rep., Boeing Aircraft Scholarship, Fr. Chem. Award, Salina Supply Co. Scholarship. **Reppert, John C.**—Anna, Ill., Technical Journalism: Beta Theta Pi Pres., Sigma Delta Chi Pres., PTP Pub., Collegian Ed., RP Bus. Mgr., Historical Ed. **Reusser, David A.**—Wellington, Agronomy. **Rewerts, Geneva L.**—Valley Center, Elementary Education: Walthiem Judicial Bd., S.E.A., AWS. **Rhoades, Robert C.**—Wakeeney, Dairy Husbandry.

Rice

Richter

Reipe

Riley

Ringel

Riordan

Robb

Robbins

Roberts

Robertson

Robinson

Robl



Rice, Sandra L.—Chadron, Neb., Foods and Nutrition. **Richter, Charles E.**—Teaneck, N. J., Economics: Phi Kappa Theta Rush Chm., Stu. Health Comm., Leadership School, Newman Club Pres. **Reipe, Kenneth E.**—Sun City, Secondary Education: NEA, Collegiate 4-H.

Riley, William M.—Washington, Physical Education. **Ringel, Larry H.**—Alma, Animal Husbandry. **Riordan, Mary A.**—Solomon, Secondary Education.

Robb, R. Steven—Lawrence, Dairy Husbandry: Farm House, Alpha Zeta Chancellor, Blue Key Treas., Natl. Bd. Stu. Dir., IFC, Ag. Coun., Dairy Club Pres., Collegiate 4-H Pres., "4-H in Review" Ed., Collegiate FFA Treas., Putnam Scholarship, Carl Raymond Gray Scholarship, Dean's Honor Roll. **Robbins, Robert T.**—Oskaloosa, Secondary Education. **Roberts, Kenneth E.**—Centralia, Veterinary Medicine: AVMA.

Robertson, Richard A.—Liberty, Feed Technology: Alpha Gamma Rho Treas., Ag. Coun., Water Safety Comm. Chm., Milling Assn. **Robinson, Dean G.**—Belle Plaine, General. **Robl, Pauline M.**—Ellinwood, Business Administration.



Roblyer | Rodewald | Rodman

Roenfeldt | Rogers, F. | Rogers, M.

Rogg | Rolander | Roohms

Rosa | Rossingnol | Rowland

Seniors: Rob—Sch

Roblyer, Byron J.—Manhattan, Business Administration Accounting. **Rodewald, Sara C.**—Eudora, Home Economics Teaching: Alpha Lambda Delta, Omicron Nu, Kappa Delta Pi, Phi Kappa Phi, AWS Coun., Home Ec. Teaching Club, S.E.A., Collegiate 4-H, Young Rep., Stu. Fellow. V-Pres., UCCF, SCF, Carl Raymond Gray Union Pacific Scholarship. **Rodman, Dale A.**—Toronto, Feed Technology: Alpha Gamma Rho Pres., Alpha Mu, Stu. Coun., Ag. Coun., Athletic Coun., Ag. School Sec., Milling Assn., Ralston-Purina Scholarship, Axel Jacobson Scholarship.

Roenfeldt, Roger D.—Dodge City, Mathematics. **Rogers, Frank A.**—Augusta, Civil Engineering. **Rogers, May E.**—Manhattan, Home Economics Journalism: Kappa Kappa Gamma, Theta Sigma Phi Pres., Phi Upsilon Omicron Ed., Collegian, K-Key Award, FMOC Dance Pub. Chm., Home Ec. Journalism Club Sec., Wichita Eagle Scholarship.

Rogg, Barbara L.—Russell, Art: Delta Delta Delta Chap., Delta Phi Delta V-Pres., Stu. Coun., Angel Flight, Young Dem., Union Comm., SGA, Newman Club. **Rolander, Haven**—McPherson, Mechanical Engineering. **Roohms, John W.**—St. John, Agronomy: Farm House, Arnold Air Soc., Klod and Kernel Club, Wesley Found., Cities Service 4-H Scholarship.

Rosa, Felipe—Caracas, Venezuela, Geography: Sigma Gamma Epsilon, Williston Geology Club, Latin-Am. Club V-Pres., Cosmopolitan Club, Panam Club Pres., Latin Am. Congress Rep., ISA, PTP, Mobil Oil Co. Scholarship. **Rossignol, Niroa S.**—Baghdad, Iraq, History. **Rowland, Charles P.**—Washington, Animal Husbandry.

Ruff, Frank A.—Rossville, Mechanical Engineering. **Rullman, Melanie J.**—Winfield, Elementary Education. **Runquist, Glennys J.**—Linsborg, Home Economics Journalism: Theta Sigma Phi V-Pres., Omicron Nu, Collegian Ed., Ed. Staff, Home Ec. Journalism Club Treas., K-Key Award, Dean's Honor Roll. **Rush, Curtis W.**—Haviland, Physical Education. **Rushton, Betty A.**—Wichita, Elementary Education.

Rushton, Robert J.—Norton, Nuclear Engineering. **Russell, Edward D.**—Hutchinson, Psychology: Sigma Nu V-Pres., Treas., Psychology Assn., S.A.M.E., Psychology Club, Glee Club. **Russell, Janice K.**—Hutchinson, Elementary Education: Alpha Xi Delta, S.E.A., PTP. **Rust, Clarence J.**—Goodland, Business Administration Accounting: Beta Sigma Psi Sec., SGA, IFC Sec., Religious Coun. **Ryan, George E.**—Old Greenwich, Conn., Sociology.

Ruff

Rullman

Runquist

Rush

Rushton, B.

Rushton, R.

Russell, E.

Russell, J.

Rust

Ryan





Coeds receive first-hand information on the culture and customs of India at the fall Activities Carnival. Members of the India Association worked at the booth, displaying some metal, textiles and hand painted products that are typical of Indian art work.

Sampson, Dennis L.—Salina, Electrical Engineering. **Sampson, Larry C.**—Abilene, Secondary Education: Flying Club Pres., S.E.A. **Santee, Linda L.**—Parsons, Home Economics Journalism: Kappa Delta, Home Ec. Journalism Club Pres., Home Ec. Coun., Collegian Daily Ed., RP Ed. Staff, RA, AWS, K-Key Award. **Sargent, Sharon K.**—Wakefield, Home Economics Teaching: Clovia Bus. Mgr., Collegiate 4-H, S.E.A., Home Ext. Club, Little Am. Royal. **Sauder, Charles W.**—Tremont, Ill., Feed Technology: Ag. Honors Program, Alpha Mu Sec., Phi Kappa Phi, Phi Eta Sigma, Milling Assn. Pres., Sec., Alpha Mu Fr. Award, Gamma Sigma Delta Rec. **Schaller, Charles E.**—Kinsley, Agricultural Education: Natl. Vocational Ag. Teachers Assn., Ag. Ed. Club, Newman Club, Santa Fe Scholarship.

Schamahorn, Gerald L.—Lindsborg, Speech. **Schaus, Marilynn L.**—Wakeeney, Home Economics Extension: Home Ec. Ext. Club Sec., OCW, Whi-purs, University Ext. Club, LSA. **Scheller, Melvin L.**—Waterville, Feed Technology: Beta Sigma Psi Pres., Milling Assn., Collegiate 4-H, LSA. **Schick, Larry L.**—Logan, Electrical Engineering: Eta Kappa Nu, IEEE, LSA, Dean's Honor Roll. **Schierling, John H.**—Inman, Secondary Education: ISA, S.E.A. **Schletzbaum, Jerry D.**—Atchison, Architecture.

Sampson, D.	Sampson, L.	Santee	Sargent	Sauder	Schaller
Schamahorn	**Schaus**	**Scheller**	**Schick**	**Schierling**	**Schletzbaum**



Schmelzel

Schmidt, D.

Schmidt, J.

Schrader

Schroeder

Schulke, K.

Schulke, M.

Schu_tz

Schwartz

Schwarz

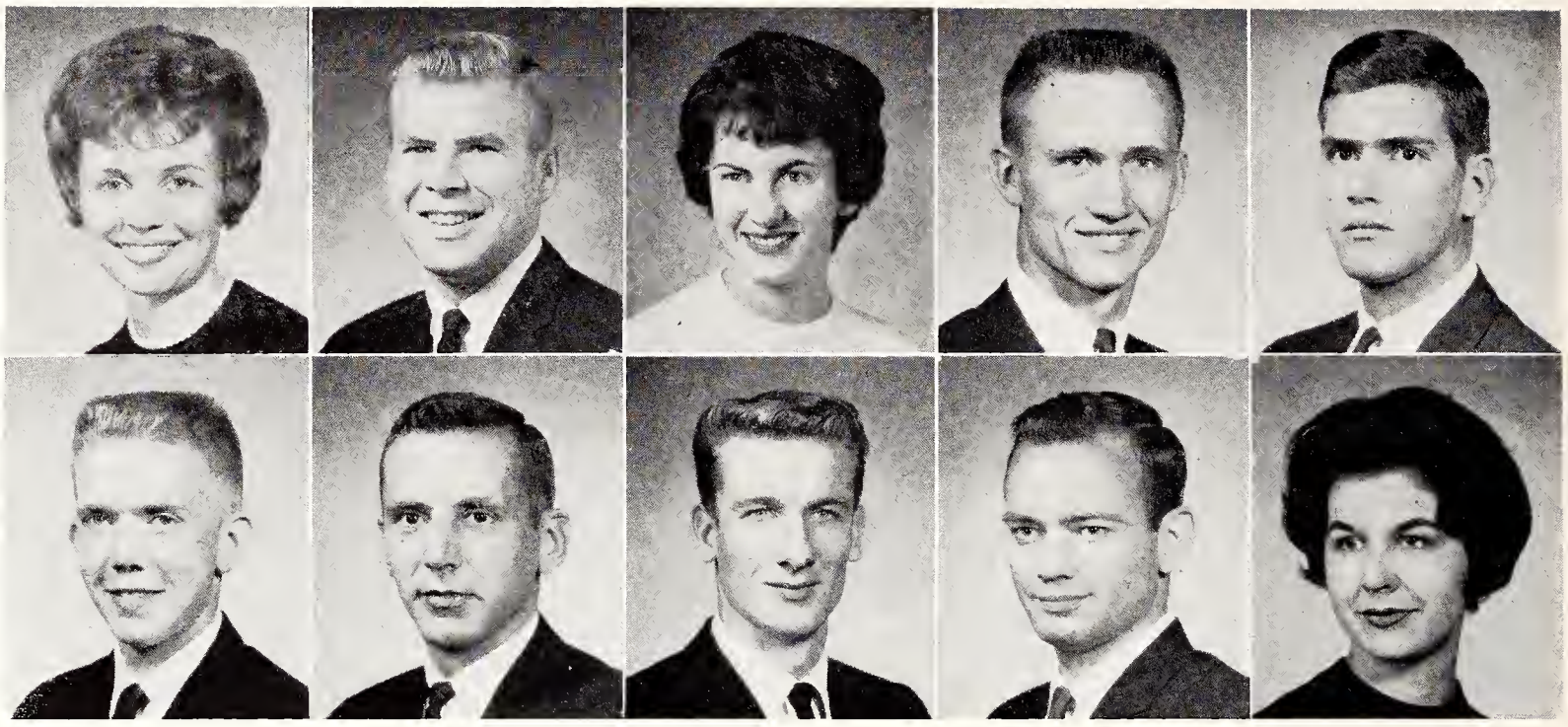

Seniors: Sch–Smi

Schmelzel, Sally S.—Topeka, Elementary Education: Delta Delta Delta Sec., S.E.A. Young Rep., Whi-purs, Phi Sigma Chi, Union Comm., Orchestra. **Schmidt, Darrell P.**—Catherine, Business Administration. **Schmidt, Judy R.**—Freeport, Music Education: Alpha Delta Pi Corres. Sec., Phi Kappa Phi, Phi Alpha Mu, Kappa Delta Pi, Mu Phi Epsilon Corres. Sec., A.G.O., MENC Sec.-Treas., PTP, Women's Glee Club. **Schrader, Lawrence E.**—Lancaster, Agronomy: Farm House, Phi Kappa Phi, Phi Eta Sigma, Alpha Zeta, Scabbard and Blade, Blue Key, Stu. Subdivision of Am. Soc. of Agronomy Natl. Pres., Ag. Assn. V-Pres., Ag. Coun. V-Pres., Klod and Kernel V-Pres., Collegiate 4-H, Collegiate FFA, EUB Stu. Fellow., UCCF, Judging Teams, Scholarships. **Schroeder, James C.**—Leavenworth, Electrical Engineering.

Schulke, Kurt P.—Lyons, Government. **Schulke, Marshall E.**—Lyons, Business Administration. **Schultz, Delmer H.**—Waldheim, Saskatchewan, Canada, Civil Engineering: Phi Kappa Phi, Chi Epsilon, ASCE, Mennonite Fellow., Phillips Petroleum Fellow. **Schwartz, Richard D.**—Pretty Prairie, Physics. **Schwarz, Margaret M.**—Wichita, History: Kappa Delta, S.E.A., Young Dem., Panhel. Coun., Newman Club.

Scoby, Mary J.—Fairview, Home Economics Teaching: Chi Omega, Home Ec. Journalism Club Sec., AWS, Union Comm., Home Ec. Teaching Club, Carl Raymond Gray Scholarship. **Scott, Jack R.**—Dennis, Electrical Engineering: Eta Kappa Nu, Sigma Tau, IEEE. **Scott, Phillip A.**—Manhattan, Business Administration: Delta Upsilon Pres., V-Pres.

Scully, Anne J.—Bottineau, N. D., Veterinary Medicine: AVMA. **Seay, Joe V.**—Manhattan, Physical Education. **Sewell, Barbara J.**—Beloit, Psychology and Biological Sciences: Alpha Lambda Delta, Cosmopolitan Club, PTP, Kans. Heart Fund Fellow.

Sewell, Clinton J.—Beloit, Mechanical Engineering: Sigma Tau, Pi Tau Sigma, ASME, Cosmopolitan Club. **Sharp, Tracy M.**—Abilene, Physical Sciences: Arnold Air Soc., Dean's Honor Roll. **Sharp, Wayne E.**—Manhattan, Sociology.

Scoby | Scott, J. | Scott, P.

Scully | Seay | Sewell, B.

Sewell, C. | Sharp, T. | Sharp, W.

Shaver | Shaw | Shepherdson





Sheppard **Sheue** **Shields**

Shier **Shinde** **Shiranian**

Shore **Shoup** **Shurtz**

Siefkes **Sisco** **Sjoberg**

Shaver, Marvin D.—Douglass, Business Administration. **Shaw, Billie F.**—Lawrence, Foods and Nutrition. **Shepherdson, Gary L.**—Beloit, Wis., Civil Engineering: Phi Delta Theta Warden, ASCE, S.A.M.E., Chaparajos, Judo Club, Young Rep., Football.

Sheppard, Susan G.—Omaha, Neb., Physical Education: Alpha Delta Pi, Phems, Frog Club, S.E.A., Union Comm., Whi-purs, Phi Sigma Chi. **Sheue, Mary A.**—Kansas City, Secondary Education: Chi Omega, Integ. Sec., S.E.A., Young Dem., Dean's Honor Roll. **Shields, Dennis L.**—Lindsborg, Agriculture: Collegiate 4-H V-Pres., Men's Glee Club, LSA.

Shier, David G.—Gypsum, Agricultural Economics. **Shinde, Prabhaker D.**—Roona City, India, Chemical Engineering. **Shiranian, Kegham K.**—Beirut, Lebanon, Civil Engineering.

Shore, Harold W.—Johnson, Agricultural Education: Ag. Ed. Club. **Shoup, Floyd K.**—Mulvane, Feed Technology and Business Administration: Farm House, Alpha Mu, Men's Glee Club, Milling Industries Assn., Eby Scholarship. **Shurtz, Glen L.**—Arkansas City, Mechanical Engineering and Electrical Engineering.

Siefkes, Darwin L.—Hudson, Milling Technology. **Sisco, Sidney W.**—Manhattan, Business Administration Accounting. **Sjoberg, Wayne G.**—Hutchinson, Psychology.

Skaggs, Gary C.—Pratt, Business Administration. **Slocombe, Edmond N.**—Peabody, Animal Husbandry. **Slusser, Patsy A.**—Marion, Secondary Education. **Slyter, David R.**—Paola, Animal Husbandry: Alpha Gamma Rho, Block and Bridle V-Pres., Chaparajos Pres., V-Pres., Wool Judging Team, Livestock Judging Team, Collegiate 4-H. **Small, Charlene I.**—Horton, Home Economics Teaching: Home Ec. Teaching Club, S.E.A., ISA, NEA, KSTA.

Smerchek, Gene A.—Manhattan, Pre-Law: Beta Theta Pi. **Smith, Arthur E.**—Topeka, Chemical Engineering. **Smith, Craig P.**—Stafford, Civil Engineering. **Smith, Denton D.**—Russell, Secondary Education: S.E.A., Wrestling, Dean's Honor Roll. **Smith, Dorothy L.**—Kansas City, Elementary Education: S.E.A., ISA, A Cappella Choir, K-State Players.



Skaggs

Slocombe

Slusser

Slyter

Small

Smerchek

Smith, A.

Smith, C.

Smith, D. D.

Smith, D. L.

Smith, F.

Smith, J.

Smith, K.

Smith, N.

Smylie

Snider

Solberg

Sorenson

Sowell

Spaulding



Seniors: Smi–Tay

Smith, Floyd E.—Manhattan, Veterinary Medicine: AVMA. **Smith, Judith S.**—Chanute, Secondary Education. **Smith, Kermit V.**—Newton, History. **Smith, Norman E.**—Parsons, Mechanical Engineering: Beta Theta Pi V-Pres., Sigma Tau Treas., Pi Tau Sigma Treas., Steel Ring, Scabbard and Blade Pres., Fr. Swimming. Western Electric Scholarship. **Smylie, Eugene C.**—McPherson, Business Administration.

Snider, Mary S.—Abilene, Secondary Education: Pi Beta Phi Pres., Mortar Board, Chimes Pres., Phi Alpha Mu Pres., Kappa Delta Pi, Phi Kappa Phi, Alpha Lambda Delta, S.E.A., A&S Coun., SAB, YWCA, Young Rep., SGA Sec. Staff, Leadership School, Integ. Treas., Sec. Cen. Fund Advisory Bd., Union Comm., Outstanding Girl of Fr. Dorm Award. **Solberg, Frederick M.**—Shawnee Mission, Technical Journalism: Sigma Delta Chi Treas., Kappa Alpha Mu, Collegian, Ag. Stu. and Royal Purple Photographer. **Sorenson, David A.**—Wilsey, Business Administration: Alpha Kappa Psi, Dean's Honor Roll, First Natl. Bank Scholarship. **Sowell, Suester W.**—Coldwater, Miss., Family and Child Development. **Spaulding, Barbara L.**—Herington, Mathematics: Waltheim Pres., Treas., Alpha Lambda Delta, S.E.A., LSA, Dean's Honor Roll, A&S Honors Program.

Speirs, Ruth A.—Dodge City, Elementary Education. **Spoelstra, John H.**—Prairie View, Business Administration Accounting. **Springer, Jerrol L.**—Manhattan, Physical Education. **Sproul, Merrill F.**—Clay Center, Chemical Engineering: AIChE, Pershing Rifles, Cosmopolitan Club, Wesley Found. **Starret, John R.** Overland Park, Agricultural Economics. **Steele, Max G.**—Ford, Agronomy: Tri-K Club Treas.

Steere, Stanley L.—Alta Vista, Agricultural Education: Ag. Ed. Club, Block and Bridle, Collegiate 4-H. **Stegman, Anthony J.**—Hugoton, Business Administration. **Stelting, Raymond B.**—Hillsboro, Electrical Engineering: IEEE, ISA, Mennonite Fellow.

Speirs

Spoelstra

Springer

Sproul

Starret

Steele

Steere

Stegman

Stelting

Stenberg

Stensaas

Stevens





Stewart, C.

Stewart, J.

Still

Stoskopf

Stouse

Stout, F.

Stout, R.

Stratton

Stuckey

Stull

Stenberg, Jerry L.—Clyde, Landscape Architecture. **Stensaas, Janet L.**—Arkansas City, Elementary Education. **Stevens, Rodney A.**—Osborne, Bacteriology.

Stewart, Carol D.—Manhattan, Applied Music. **Stewart, John C.**—Manhattan, Mathematics. **Still, Jon A.**—El Dorado, Architectural Engineering: ASCE, AIA. **Stoskopf, Linda L.**—Kansas City, Physical Education: Phems, Young Rep., Judo Club, Whi-purs, Phi Sigma Chi, S.E.A., ISA, NEA, KSTA. **Stouse, Lawrence D.**—Kansas City, Mo., Horticulture: Hort. Club. Pres.

Stout, Fira S.—Sterling, Dietetics and Institutional Management: Dames Club, Professional Foods Club V-Pres. **Stout, Ronald D.**—Sterling, Agricultural Engineering: ASAE Pres., Engr. Coun., Track. **Stratton, Carolyn D.**—Louisville, Elementary Education. **Stuckey, John W.**—Leavenworth, Dairy Science: Alpha Zeta, Ag. Coun., Dairy Club V-Pres., Collegiate 4-H, Dairy Cattle Judging Team, Dean's Honor Roll. **Stull, William R.**—Wheeler, Economics.

Suarez, Mary L.—Hutchinson, Home Economics Teaching. **Swartz, J. A.**—Hiawatha, Statistics. **Sweat, Barbara A.**—Kensington, Mathematics: OCW, Phi Sigma Chi, S.E.A., Newman Club. **Sweat, Vincent E.**—Kensington, Agricultural Engineering: Straube Pres., Sigma Tau Pres., Steel Ring, ASAE Regional Pres., Newman Club, Putnam Scholarship. **Swenson, Robert R.**—Lyons, Business Administration: Tau Kappa Epsilon Treas., Alpha Kappa Psi, Glee Club, Conoco Scholarship. **Swickard, John D.**—Newton, Civil Engineering.

Swift, Sally J.—Salina, Secondary Education: Alpha Delta Pi, Phi Alpha Theta Pres., Kappa Delta Pi, S.E.A., A&S Council, Young Rep., Whi-purs, Union Comm., Intl. Relations Bd. **Sykes, Claude D.**—Oswego, Mechanical Engineering. **Symes, Rodney T.**—Elmdale, Agricultural Economics: Alpha Gamma Rho, Ag. Ec. Club, Sears and Roebuck Scholarship. **Tan, Nguyen T.**—Saigon, Vietnam, Dairy Science: Alpha Zeta, Dairy Club. **Tasir, Abdur R.**—West Pakistan, Civil Engineering. **Taylor, Joyce E.**—Topeka, Elementary Education: Chi Omega, Kappa Delta Pi, S.E.A., AWS, Religious Coordinating Coun.

Suarez

Swartz

Sweat, B.

Sweat, V.

Swenson

Swickard

Swift

Sykes

Symes

Tan

Tasir

Taylor, J.

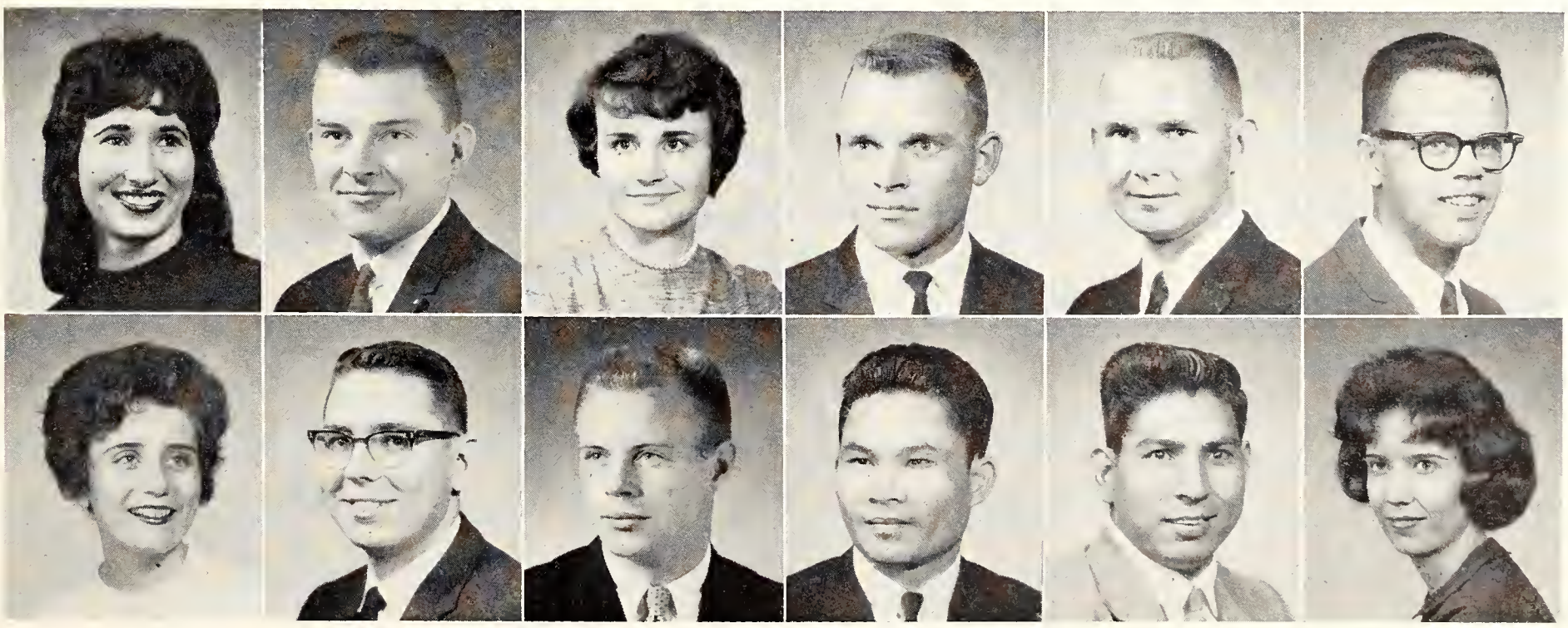

Taylor, O.

Teagarden

Teichgraeber, G.

Teichgraeber, R.

Terrell

Tew

Thakker

Theodossy

Theurer

Thiel

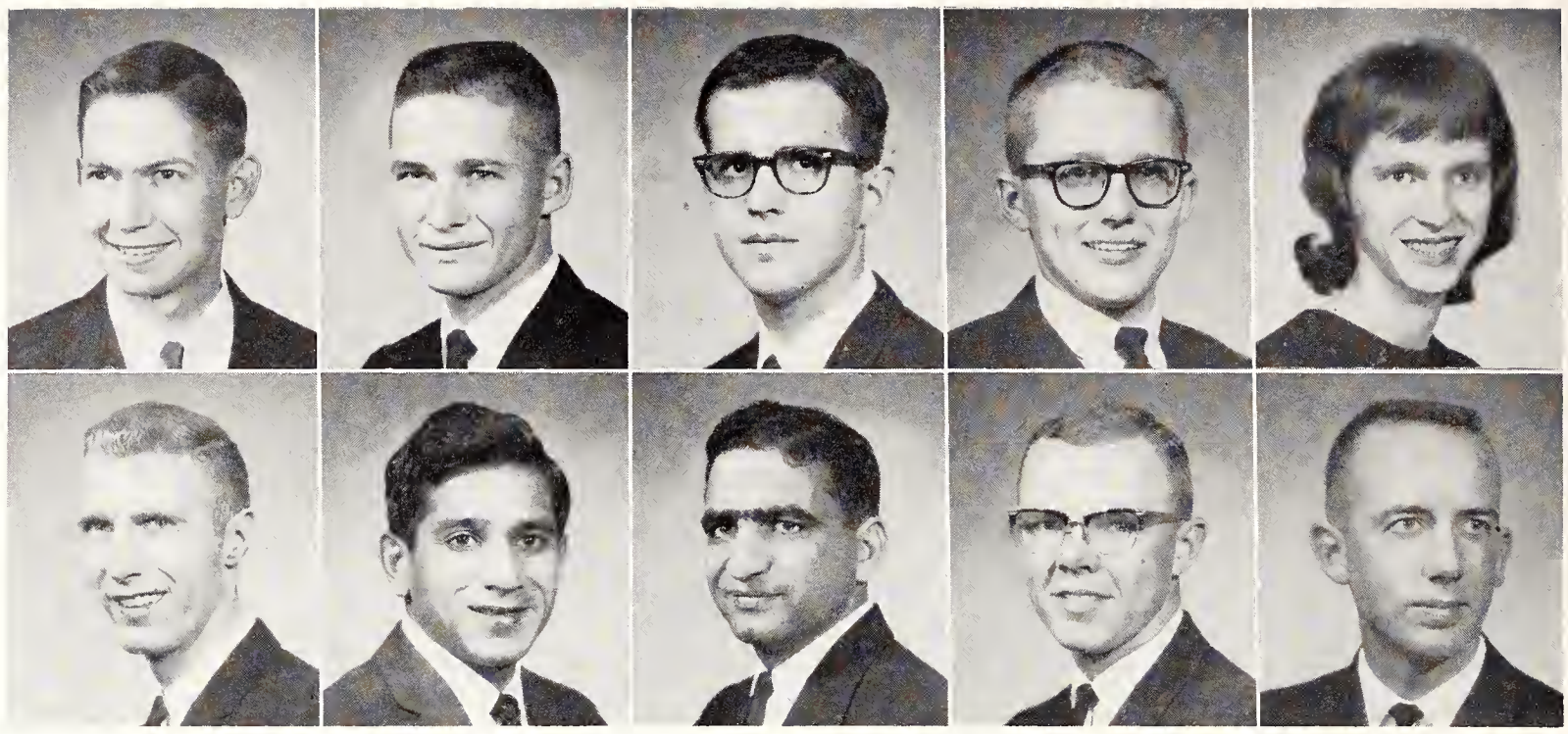

Thiry | Thomas, D. L. | Thomas, D. A.

Thompson, C. | Thompson, J. | Thompson, K.

Thompson, R. | Thorne | Thorwald

Tichenor | Tieng | Timmons



Seniors: Tay–Urb

Taylor, Orbie D.—El Dorado, Business Administration Accounting. **Teagarden, John R.**—La Cygne, Animal Husbandry: Alpha Gamma Rho, 4-H, Block and Bridle Pres., Judging Teams, Sears Scholarship. **Teichgraeber, G. John**—Chapman, Music Education: Delta Upsilon, Phi Mu Alpha, MENC, Band Pres., Orchestra, Jazz Workshop Ensemble. **Teichgraeber, Richard D.**—Wichita, Electrical Engineering: Delta Upsilon, AIEE. **Terrell, Rebecca L.**—Eudora, Foods and Nutrition.

Tew, John T.—Manhattan, Business Administartion. **Thakker, Hiralal N.**—Bombay, India, Chemical Engineering. **Theodossy, Lufty S.**—Amman, Jordan, Civil Engineering: ASCE. **Theuer, Larry J.**—Wellington, Animal Husbandry: Alpha Gamma Rho, Ag. Sci. Day Chm., V-Pres., Block and Bridle, Collegiate 4-H, Judging Teams, Sears and Roebuck Scholarship. **Thiel, Duane E.**—Gypsum, Mechanical Engineering: ASME.

Thiry, Junior K.—Kansas City, Mechanical Engineering: Beta Theta Pi, Phi Eta Sigma, Sigma Tau, Pi Tau Sigma, ASME, PTP, RWF, Track, Maytag Engineering Scholarship. **Thomas, David L.**—Ulysses, Business Administration. **Thomas, Duane A.**—Manhattan, Veterinary Medicine: AVMA.

Thompson, Carolyn S.—Chanute, Home Economics Teaching: Chi Omega. **Thompson, Judith C.**—Shawnee, Elementary Education: YWCA Sec.-Treas., PTP, S.E.A., RWF V-Pres. **Thompson, Kenneth L.**—Guide Rock, Neb., Animal Husbandry.

Thompson, Robert S.—Joplin, Mo., Business Administration Accounting. **Thorne, Gerald W.**—Garden City, Physical Sciences. **Thorwald, Clarence V.**—Lindsborg, Electrical Engineering: IEEE Rec. Sec.

Tichenor, Robert G.—Burrton, Industrial Engineering: Alpha Kappa Lambda V-Pres., AIIE V-Pres. **Tieng, Tong N.**—South-



Toan

Tobin

Toburen

Todd, L.

Todd, S.

Tomlinson

Tong

Tonne

Toomey

Towner

Vietnam, Animal Husbandry: Cosmopolitan Club. **Timmons, Darrol H.**—Bushton, Nuclear Engineering.

Toan, Tran T.—Saigon, Vietnam, Dairy Science. **Tobin, Marian C.**—Kansas City, Clothing and Retailing: Gamma Phi Beta, Am. Home Ec. Soc., Clothing Retailing Club, Young Dem. **Toburen, Karen L.**—Manhattan, History. **Todd, Loraine F.**—Manhattan, English. **Todd, Stephen M.**—Sedan, Social Science: Tau Kappa Epsilon, A&S Coun., Chancery Club, University Chorus, Intl. Stu. Comm.

Tomlinson, Bruce L.—La Harpe, Animal Husbandry. **Tong, Peter P.**—Forest Hills, N. Y., Electrical Engineering: Phi Kappa Phi, Eta Kappa Nu, Sigma Tau, Phi Eta Sigma, IEEE, Munchnic Foundation Scholarship. **Tonne, Gloria J.**—Waterloo, Iowa, Zoology. **Toomey, Richard E.**—Chanute, Chemistry: ACS Pres., La Verne Noyes Scholarship, Nat. Sci. Found. Research Grant. **Towner, Frances K.**—Wichita, Home Economics Journalism: Alpha Chi Omega Rush Chm., Theta Sigma Phi Historian, Home Ec. Coun., Bd. of Stu. Pub., Royal Purple Ed., Asst. Ed., Collegian Ed. Staff, Home Ec. Journalism Club Pres., K-Key Awards.

Tracy, Cecil E. — Leavenworth, Business Administration. **Trichler, Norman D.**—Yates Center, Agricultural Education: Natl. Vocational Ag. Assn., Ag. Ed. Club, NEA, KSTA, Sigma Theta Epsilon. **Troug, Frederick S.**—Kansas City, Architecture: Beta Theta Pi Soc. Chm., AIA. **Turner, Gary E.**—McPherson, Business Administration. **Turner, Gerald C.**—Kansas City, Mathematics. **Ubert, Howard J.**—Russell, Electrical Engineering: Phi Kappa Theta, Phi Eta Sigma, Eta Kappa Nu, Sigma Tau, Scabbard and Blade, IEEE, S.A.M.E. Sec.-Treas., K-State Engr., Engr. Open House Treas., Newman Club, Young Rep., Engr. Coun., Salina Supply Scholarship, Dean's Honor Roll.

Ungeheuer, B. Colleen—Centerville, Speech: Delta Delta Delta, Angel Flight, S.E.A., Cheerleader, Miss K-State-Manhattan Runner Up, Barnwarmer Queen. **Unger, Myrna S.** — Beaumont, Home Economics and Art. **Unger, Ralph W.**—El Dorado, Agricultural Engineering. **Unruh, Bethel A.**—Independence, Home Economics Teaching. **Unruh, James P.** — Sterling, Secondary Education. **Urban, William T.**—Salina, Nuclear Engineering.

Tracy | Trichler | Troug | Turner, G. E. | Turner, G. C. | Ubert

Ungeheuer | Unger, M. | Unger, R. | Unruh, B. | Unruh, J. | Urban



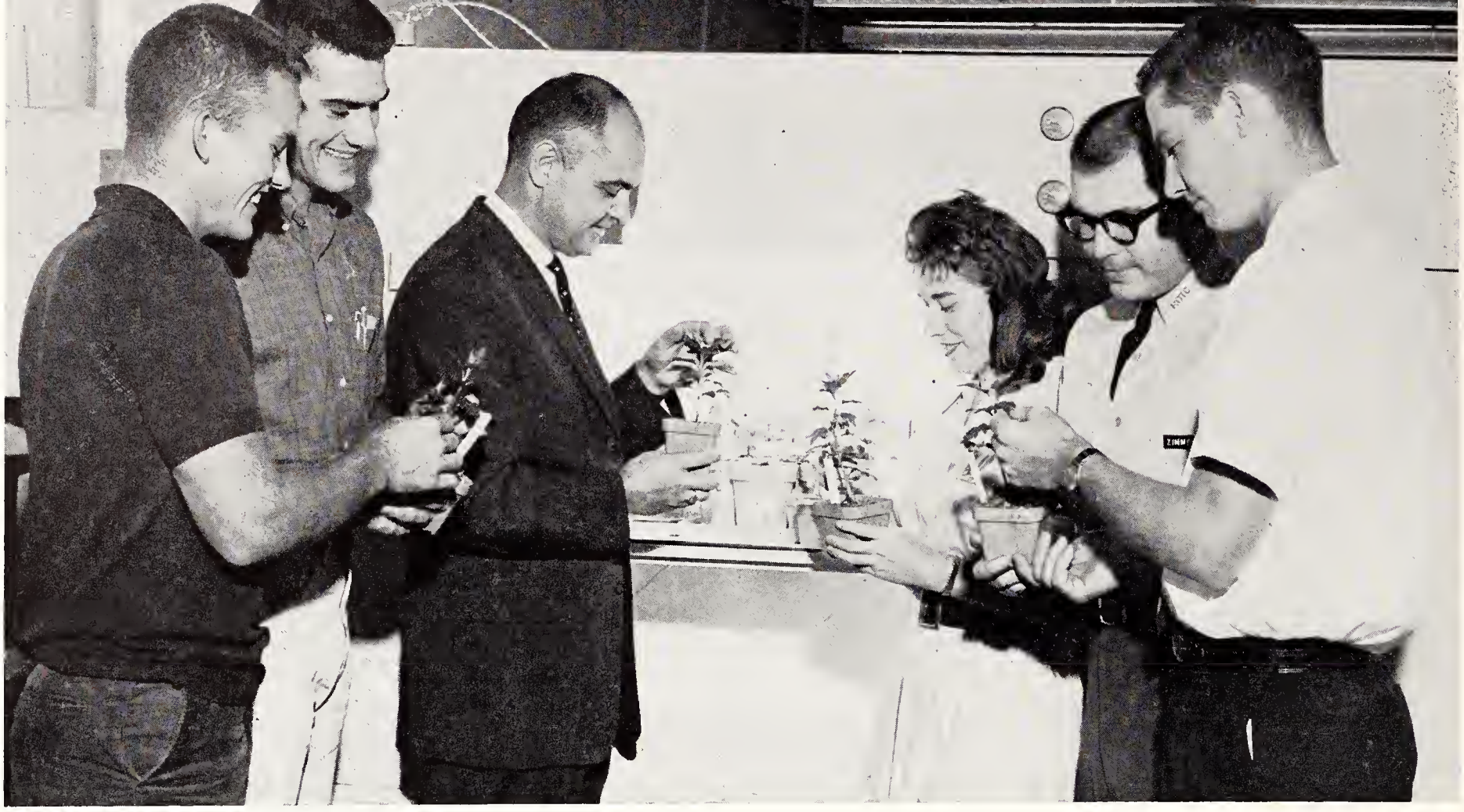

Students examine variations in flower plants while visiting an experimental project conducted by the Horticulture Department. The study concerned plant growth variability in relation to different degrees of artificial light under which the flowers were grown.

Seniors: Van—Whi

Vanderslice, Olin L.—Weatherby, Mo., Agricultural Engineering: ASAE Pres., Soil Conservation Soc. of Am. Co-Chm. **Van Meter, Sylvia L.**—Alton, Music Education: MENC, Mu Phi Epsilon, A Cappella Choir, RWF. **Vialle, Marvin L.**—Osage City, Geography: Gamma Theta Upsilon, Geography Club, Gen. Motors Scholarship. **Vietti, Dio D.**—Pittsburg, Feed Technology. **Vincent, Paul J.**—Troy, Mich., Technical Journalism: Sigma Delta Chi, Sigma Theta Epsilon, William Randolph Hearst Journalism Award. **Volle, Grace L.**—Meridian, Idaho, Home Economics and Journalism.

Von Fange, Duane C.—Clay Center, Architectural Engineering. **Vorhies, Maurice E.**—Augusta, Pre-Law: Tau Kappa Epsilon Rush Chm., Chancery Club, Young Rep., Glee Club. **Waage, Curtis M.**—Somerville, N. J., Electrical Engineering: Pershing Rifles, S.A.M.E. **Wagner, Gerald A.**—Easton, Agricultural Economics: Alpha Kappa Lambda Rec. Sec., Ag. Ec. Club, Collegiate 4-H, Ag. Stu. Bus. Staff, Newman Club. **Wagner, Gloria W.**—Kansas City, Mo., English. **Wagner, Iris L.**—Concordia, Zoology: Alpha Delta Theta, Head RA, Zoology Club, Dean's Honor Roll.

Vanderslice	Van Meter	Vialle	Vietti	Vincent	Volle
Von Fange	Vorhies	Waage	Wagner, G. A.	Wagner, G. W.	Wagner, I.

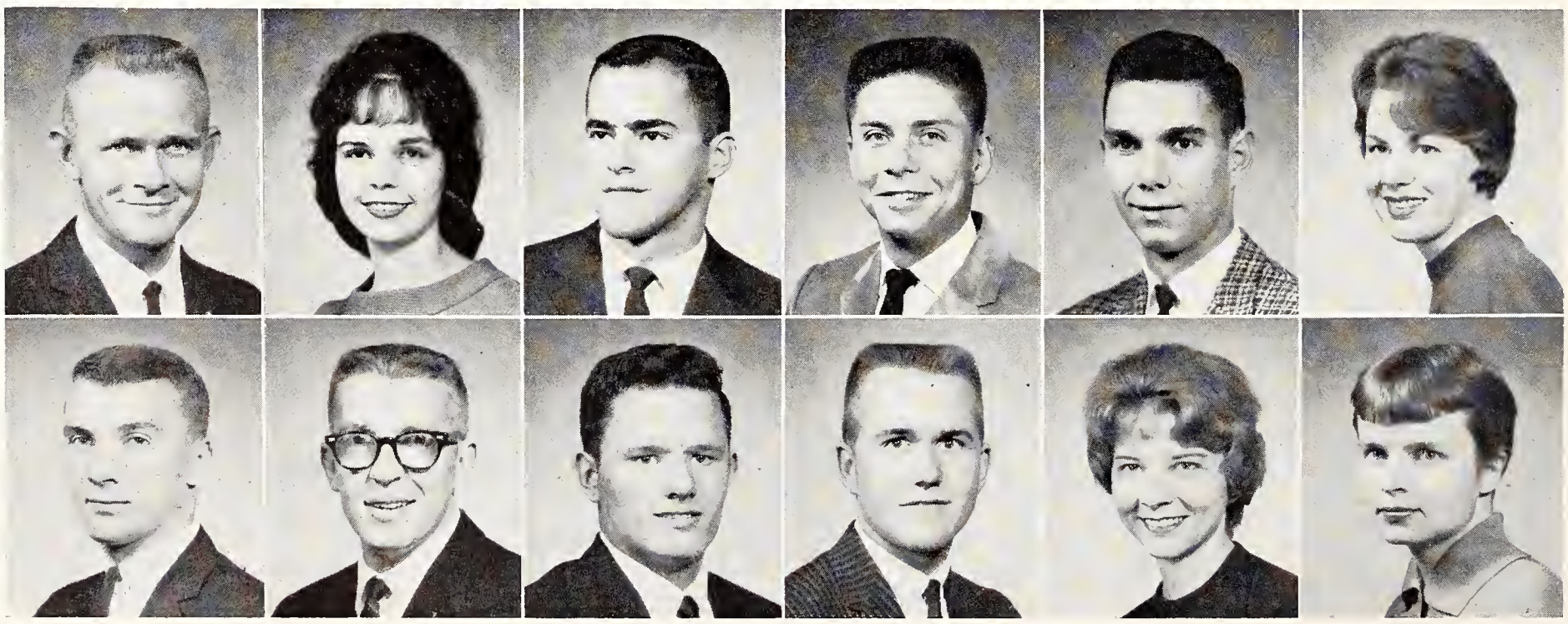



Walker, I.

Walker, L.

Walker, R.

Waller

Wallerstedt

Wanklyn

Wann

Watkins

Waugh

Weaver

Webb

Weckel

Wegman

Wehrman

Weixelman

Wellman

Werner

Werts

Wertz

Westeman

Wewers

White, D.



Walker, Ivan D. — Concordia, Electrical Engineering: IEEE V-Chm., Treas. **Walker, Larry S.**—Beloit, Business Administration: Alpha Kappa Psi, Young Dem. **Walker, Ronald O.**—Junction City, Architecture. **Waller, Carolyn A.**—Spivey, Elementary Education. **Wallerstedt, John R.**—St. Joseph, Mo., Government.

Wanklyn, Janice R.—Winifred, Home Economics Teaching: Gamma Phi Beta, Mortar Board V-Pres., Chimes, Omicron Nu, Phi Upsilon Omicron, Kappa Delta Pi, Stu. Coun., Home Ec. Coun. Pres., Univ. Sec., AWS Coun., Home Ec. Teaching Club V-Pres., Women's Glee Club, Young Rep., S.E.A, Grace Baptist Stu. Fellow., First Place Larry Woods Speech Contest, Danforth Summer Fellow. **Wann, Curtis M.**—Hays, Electrical Engineering: Acacia, IEEE Corres. Sec., St. Pat Candidate, Engr. Open House, Bands, Jazz Workshop Ensemble, Brass Choir, Masonic Club Treas. **Watkins, Clifford D.**—El Dorado, Wildlife Conservation. **Waugh, Patrick B.** — Belle Plaine, Mathematics. **Weaver, Walter D.**—Augusta, Agricultural Economics: Beta Theta Pi Pledge Trainer, Alpha Zeta, Ag. Honors Program.

Webb, Adin R. — Manhattan, Veterinary Medicine. **Weckel, Judith A.** — Albany, Ga., Textiles and Clothing. **Wegman, Helen A.**—Hoxie, Home Economics Teaching.

Mehrman, Myrna S.—Osborne, Business Administration: Smurthwaite, Young Rep., Wesley Found., Dean's Honor Roll. **Weixelman, Teresa A.** — Manhattan, Elementary Education: Kappa Delta, S.E.A., Newman Club. **Wellman, Richard W.**—Oskaloosa, Electrical Engineering: Eta Kappa Nu, IEEE, Kans. Chap. Natl. Assn. of Electrical Contractors Scholarship.

Werner, Ruel K.—Axtell, Applied Music. **Werts, Mary A.**—Beloit, Secondary Education: Alpha Delta Pi Soc. Chm., SCC, S.E.A., Newman Club. **Wertz, Donald L.** — Sharon Springs, Business Administration Accounting, Delta Upsilon Treas.

Westeman, Freddie—Syracuse, Electrical Engineering. **Wewers, Harold W.** — Kansas City, Business Administration. **White, Donald E.**—Bennington, Business Administration Accounting.

Seniors: Whi—Zoe

White, Jo Ann R.—Arkansas City, Secondary Education. **White, William L.**—Colby, Pre-Medicine: Acacia Rush Chm., Clinic Club. **Whitesell, Judith A.**—Cimarron, Music Education: Alpha Delta Pi, Mu Phi Epsilon Corres. Sec., Homecoming Queen, Miss Manhattan-K-State, Military Ball Queen, A Cappella, K-State Singers, Wesley Found.

Whitney, Herbert N.—Wichita, Civil Engineering: Delta Tau Delta Treas., Engr. Coun., Arnold Air. Soc., ASCE Pres., Air Force Assn. Sec., Advanced Air Force ROTC, Angel Flight Coordinator, SAB, Union Comm. **Whitt, Jerry W.**—Wichita, Industrial Engineering: Beta Theta Pi, AIIE. **Widmer, Gary K.**—Parsons, Economics.

Wiggins, Delbert H.—Iola, Electrical Engineering. **Wiggins, William E.**—Eureka, Agricultural Economics: Acacia, Ag. Ec. Club, Young Rep. **Wilborn, Verna R.**—Hoisington, History.

Wilhelm, Judith K.—Hoisington, History: Alpha Delta Pi Treas., S.E.A., AWS, Young Dem. **Wilkerson, Daniel L.**—Wichita, Art. **Wilks, Leroy D.**—Iola, Business Administration.



Williams, C.	**Williams, D.**	**Williams, S.**
Wilson, C.	**Wilson, D.**	**Wilson, J.**
Wing	**Winger**	**Wise**

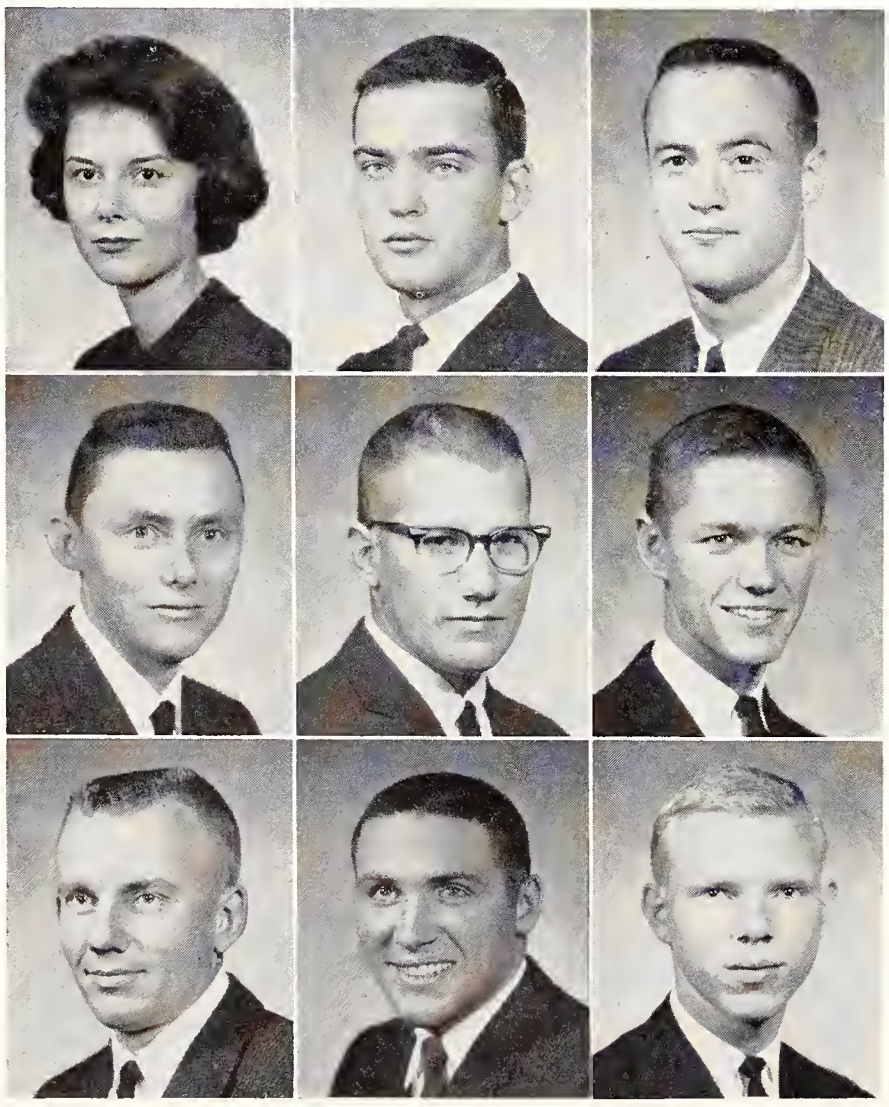

White, J.	**White, W.**	**Whitesell**
Whitney	**Whitt**	**Widmer**
Wiggins, D.	**Wiggins, W.**	**Wilborn**
Wilhelm	**Wilkerson**	**Wilks**

Williams, Carolyn A.—Bentley, English: Chi Omega Panhel., Angel Flight Treas., Pershing Rifles Honorary Cmdr. **Williams, Darrell L.**—Osage City, Agricultural Education. **Williams, Stephen E.**—Topeka, Veterinary Medicine: Phi Delta Theta, AVMA, Golf.

Wilson, Clifford A.—Milford, Electrical Engineering. **Wilson, Donald L.**—Kansas City, Animal Husbandry. **Wilson, John P.**—Cherryvale, Electrical Engineering.

Wing, Mark E.—Benedict, Animal Husbandry. **Winger, Daniel M.**—Thorp, Wis., Veterinary Medicine: AVMA. **Wise, Urban G.**—St. Joseph, Mo., Mathematics: Phi Kappa Theta Sec., University Chorus, Newman Club, Dean's Honor Roll.



Wolak	Woltje	Wood
Woodruff	Woody	Wray
Wright	Wulf	Yerkes
Yockey	Yorke	Yotter

Wolak, Mitchell—Lynn, Mass., Veterinary Medicine: AVMA. **Woltje, Marvin R.**—Meade, Bacteriology. **Wood, Joseph N.**—Manhattan, General.

Woodruff, Burrton G. — Hutchinson, Psychology. **Woody, Helen J.**—Topeka, English and Humanities: Gamma Phi Beta Corres. Sec., S.E.A., Young Dem., Union Comm. **Wray, Carole L.**—Lawrence, Business Administration.

Wright, Donald E.—Blue Mound, Secondary Education. **Wulf, Barbara J.** — Humboldt, Home Economics: Whi-Purs, S.E.A., Family-Child Development Club, OCW, Orientation Leader, Gamma Delta Sec. **Yerkes, David C.** — Panama Canal Zone, Business Administration.

Yockey, Jerry L.—Quenemo, Civil Engineering: Chi Epsilon, ASCE, Engr. Open House. **Yorke, John R.**—Manhattan, Business Administration. **Yotter, Edward E.**—Leoti, Civil Engineering: ASCE, S.A.M.E.

Young, Gary W.—Kingman, Business Administration Accounting. **Young, Jane F.**—Shawnee Mission, Secondary Education: Alpha Chi Omega Pres., Kappa Delta Pi, YWCA, Young Rep., Women's Glee Club, S.E.A., AWS Comm., Whi-Purs. **Young, Suzanne C.** — Leawood, Secondary Education: Pi Beta Phi, Mortar Board Pres., Chimes Sec., Phi Kappa Phi, Kappa Delta Pi, Phi Alpha Mu, Cosmopolitan Club Pres., YWCA Pres., SAB, MMUN, S.E.A., A&S Coun.

Young, G.	Young, J.	Young, S.
Zander	Zeckser	Zimmerman, M.
Zimmerman, M. J.	Zimmerman, R.	Zoeller



Zander, Norbert J.—Oberlin, Animal Husbandry: Block and Bridle, Young Rep., Gamma Delta Pres., Dean's Honor Roll. **Zeckser, Diane**—Wichita, Elementary Education: Pi Beta Phi Soc. Chm., Kappa Delta Pi V-Pres., Angel Flight Sec., SAB, Alternate Cheerleader, SGA, Y-Orpheum Exec. Sec., S.E.A., Young Dem., Gamma Delta. **Zimmerman, Marabeth**—Sterling, Home Economics Teaching: Smurthwaite V-Pres., Home Ec. Teaching Club, S.E.A., Girls' Glee Club, UCCF, Wesley Found.

Zimmerman, Melva J. — El Dorado, English: Alpha Lambda Delta, Phi Alpha Mu, Kappa Delta Pi, Phi Kappa Phi, S.E.A., Touchstone, Union Comm., Putnam Scholarship, Dean's Honor Roll. **Zimmerman, Roger G.**—Wichita, Business Administration: Pershing Rifles Exec. Officer, ISA. **Zoeller, Mark J.**—Manhattan, Nuclear Engineering.

Seniors: Zoh—Tho



Zohner | Zrubek | Asher

Baker | Johnson | McAdams

Porter | Williams | Wullschleger

Bernstein | Britt | Buck

Zohner, Mary A.—Penokee, Family and Child Development: S.E.A., Family and Child Development Club. **Zrubek, Robert R.**—Cunningham, Electrical Engineering: IEEE. **Asher, Phyllis M.**—Riley, Home Economics and Nursing: Nursing Club, Collegiate 4-H, EUB Youth Group, UCCF, Fr. Sears Scholarship.

Baker, Dixie D.—Kensington, Home Economics and Nursing: Smurthwaite, Nursing Club, KSSNA, NSNA, Theta Xi Sweetheart, ISA. **Johnson, A. Gayle**—Chevy Chase, Md., Home Economics and Nursing: Home Ec. Nursing Club Pres., V-Pres., United Stu. Fellow. **McAdams, Janet K.**—Manhattan, Home Economics and Nursing: Home Ec. Nursing Club Sec.-Treas., Collegiate 4-H, Wesley Found., Kappa Phi Rec. Sec.

Porter, Irene E.—Abilene, Home Economics and Nursing: Nursing Club, Intervarsity Christian Fellow., Nursing Tuition Scholarship. **Williams, Phyllis A.**—Newton, Home Economics and Nursing: Nursing Club, EUB Stu. Fellow. **Wullschleger, B. Jane**—Home, Home Economics and Nursing: Smurthwaite, KSSNA, Natl. Stu. Nurse Convention Delegate, Nursing Club, K-State Players, ISA, Wesley Found.

Second Semester Seniors

Bernstein, Martin L.—Hillside, N. J., Pre-Law. **Britt, Timothy J.**—North Platte, Neb., Wildlife Conservation. **Buck, Donald T.**—Ukiah, Calif., Electrical Engineering.

Coberly

Deines

Duggal

Fairchild

Frashier, K.

Frashier, L.

Gloggner

Harrington

Hayden

Heller

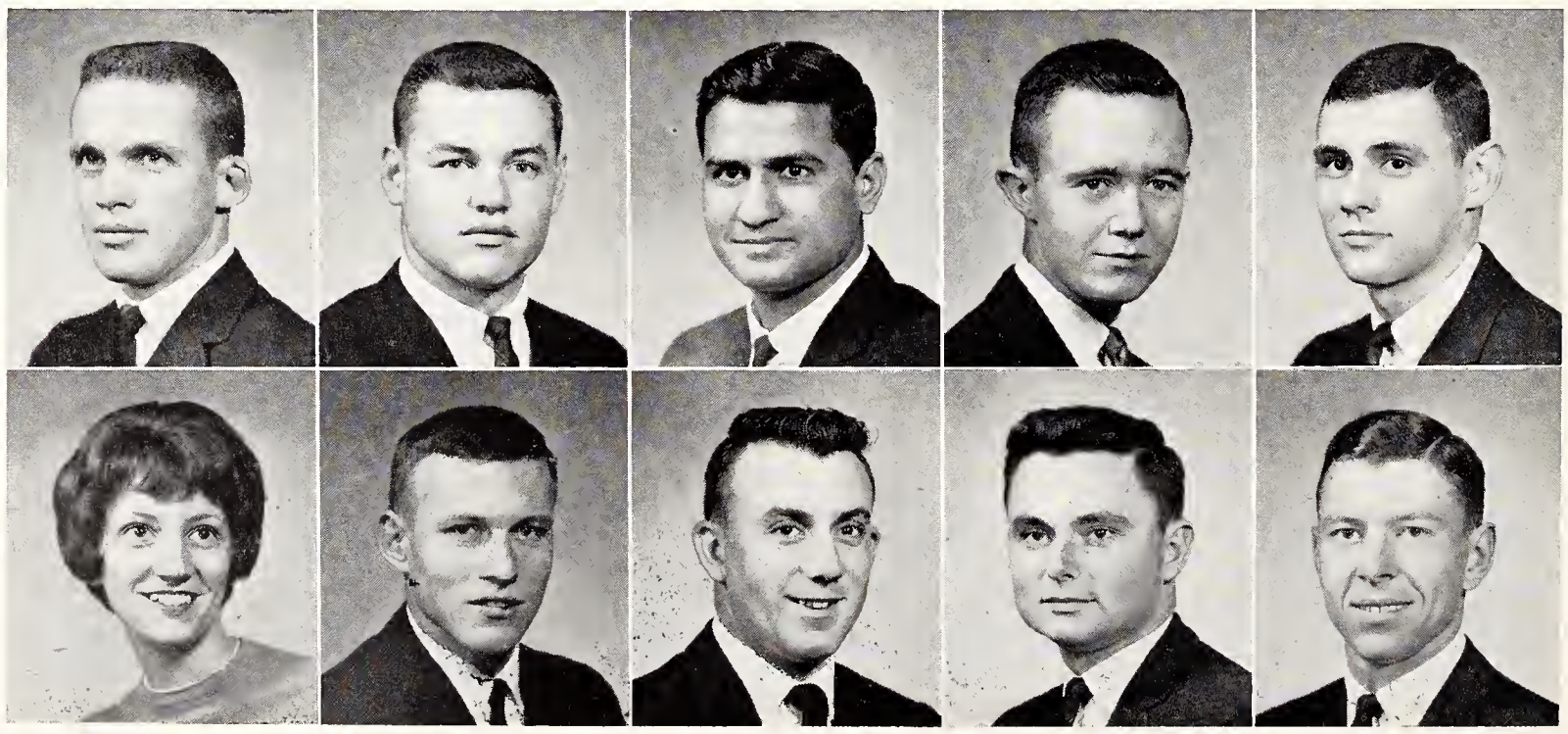

Coberly, H. Craig—Gove, Feed Technology. **Deines, Herman F.**—Olmitz, Electrical Engineering. **Duggal, Davivder P.**—Amritsar, India, Agricultural Engineering. **Fairchild, Jimmy R.**—Denver, Colo., Government: Delta Tau Delta, Blue Key Rec. Sec., Senior Leader, UGB, Union Comm., Leadership School, A&S Coun. Pres., Pres. Cab., A Cappella Choir, K-State Singers, Traffic Appeals Bd., IPC Scholarship, Dean's Honor Roll. **Frashier, Kenneth M.**—Mission, Architecture.

Frashier, Linda R.—Kansas City, Mo., Elementary Education. **Gloggner, Francis J.**—St. Joseph, Mo., Mathematics. **Harrington, Ronald R.**—Wheaton, Business Administration Accounting. **Hayden, Dwight L.**—Garnett, Landscape Architecture. **Heller, Roger A.**—Riley, Mechanical Engineering.

Hennessy, Michael J.—Vineland, N. J., Veterinary Medicine. **Ibbitson, Ronald L.**—Yates Center, Dairy Manufacturing: Farm House, Pershing Rifles, Dairy Sci. Club, Collegiate FFA Treas., Collegiate 4-H, Sears, Roebuck Scholarship. **Ihde, Robert H.**—Kansas City, Mo., Nuclear Engineering.

Janke, Elsie E.—Chapman, Elementary Education. **Kinsinger, Carol K.**—Garden City, Home Economics Extension. **Larsen, Gary L.**—Harlan, Iowa, Feed Technology.

Mani, Ahmad S.—Isfahan, Iran, Agricultural Engineering. **Northup, Russell L.**—Blaine, Secondary Education. **Parker, Keith E.**—Wichita, Architecture.

Rachesky, Stanley R.—Rutherford, N. J., Zoology. **Regier, Donna L.**—Manhattan, Elementary Education: Kappa Delta Pi, S.E.A., OCW, Dean's Honor Roll. **Schilling, Karl D.**—Hoyt, Animal Husbandry.

Shah, Bipinchandra G.—Bombay, India, Chemical Engineering: ACS, AIChE, India Assn. **Shah, Gulabray, C.**—Madras, India, Chemical Engineering. **Sherman, Ralph W.**—Manhattan, Landscape Architecture.

Shipman, Wayne T.—Leavenworth, History. **Thorne, Henry F.**—Paola, Animal Husbandry: Varsity and ROTC Rifle Teams.



Hennessy	Ibbitson	Ihde
Janke	Kinsinger	Larsen
Mani	Northup	Parker
Rachesky	Regier	Schilling
Shah, B.	Shah, G.	Sherman
Shipman	Thorne	



Graduate students observe and take part in the Queen's dance at the Centennial Homecoming Ball. In addition to studies and research, the advance-degree seeking students join extra-curricular events to broaden their backgrounds.

Graduate Students: Ahm-Dre



Ahmed | Al-Ali | Allison | Amin

Anderson | Asnani | Baruth | Bathwal

Bhapkar | Bhargava | Burdorf | Chan

Top Row: **Ahmed, Mohammed A.**—Hyderabad, India, Entomology. **Al-Ali, Ibrahim J.**—Baghdad, Iraq, English. **Allison, Max L.**—Charleston, Ill., Horticulture. **Amin, Kanubhai B.**—Ahmedabad, India, Civil Engineering.

Second Row: **Anderson, Marcel A.**—Kingston, Jamaica, Entomology. **Asnani, Gul C.**—Poona, India, Electrical Engineering. **Baruth, Robert A.**—McCook, Neb., Genetics. **Bathwal, Shanker L.**—Gorakhpur, India, Mechanical Engineering.

Bottom Row: **Bhapkar, Dattatraya**—Poona, India, Botany. **Bhargava, Brij N.**—Dampier Nagar, India, Surgery and Medicine. **Burdorf, Melvin L.**—Peabody, Civil Engineering. **Chan, Chong H.**—Formosa, Chemical Engineering.



Chappell | Chen, H. H. | Chen, H. C. | Chen, R. C.

Chen, R. M. | Chen, R. T. | Chien | Chokshi

Congrove | Connolly | Croft | Croy

Cunningham | Curtis | Davis | Dharawat

Diskalkar | Dowell | Dreiling | Drew

Top Row: **Chappell, Alonzo**—Dallas, Tex., Animal Husbandry. **Chen, Hsueh H.**—Tsoying, China, Mechanical Engineering. **Chen, Huai C.**—Hsin Chu, Formosa, Chemical Engineering. **Chen, Ruei C.**—Taiwan, China, Clothing and Textiles.

Second Row: **Chen, Ruei M.**—Taiwan, China, English. **Chen, Ruei T.**—Taiwan, China, Bacteriology. **Chien, Linna**—Taiwan, China, Technical Journalism. **Chokshi, Aroon S.**—Ahmedabad, India, Business Administration.

Third Row: **Congrove, James E.**—Effingham, Agriculture. **Connolly, Ruth M.**—Woburn, Mass., History. **Croft, Jerry D.**—Anthony, Geography. **Croy, Don E.**—Cottonwood Falls, Mechanical Engineering.

Fourth Row: **Cunningham, Sheila J.**—Webber, Education. **Curtis, Robert G.**—St. John, Animal Husbandry. **Davis, William D.**—Ferguson, Mo., Physics. **Dharawat, Madhusudan**—Bombay, India, Business Administration.

Bottom Row: **Diskalkar, Padmakar**—Poona, India, Agricultural Economics. **Dowell, Albert R.**—Robinson, Geology. **Dreiling, Mark J.**—Topeka, Physics. **Drew, Kent I.**—Parkville, Mo., Regional Planning.

Graduate Students: Dun-Qad



Duncan **Eddy** **Eggers** **Eilrich**

Eslinger **Evans** **Fogle** **Fritz**

Garrigues **Gilliland** **Gordon** **Hackett**

Top Row: **Duncan, Noel H.**—Manhattan, Mechanical Engineering. **Eddy, Edward M.**—Centralia, Zoology. **Eggers, Marcia V.**—Brewster, Foods and Nutrition. **Eilrich, Gary L.**—Ellsworth, Agronomy.

Second Row: **Eslinger, Robert C.**—Topeka, Electrical Engineering. **Evans, Wayne O.**—Monte Vista, Colo., Mathematics. **Fogle, Beverly D.**—Williamsburg, Sociology. **Fritz, Jane I.**—Rossville, Education.

Bottom Row: **Garrigues, Roy M.**—Salina, Zoology. **Gilliland, Phil D.**—Abilene, Statistics. **Gordon, David E.**—La Monte, Mo., Physics. **Hackett, Lee S.**—Fairfax, Mo., Agricultural Economics.

Hammond **Hay** **Hendrix** **Hightower**

Hirt **Hoffman** **Hostetler** **Hoy**

Huntzinger **Hunziger** **Jackson** **Jagtap**

Jagtiani **Jensen** **Johnson** **Jones**

Judy **Kalaton** **Kanbar-Agha** **Keegan**



Top Row: **Hammond, Marvin H.**—Great Bend, Electrical Engineering. **Hay, Richard K.**—Parsons, Economics. **Hendrix, Jack L.**—Carlyle, Agronomy. **Hightower, Edward G.**—Mangum, Okla., Education.

Second Row: **Hirt, B. J.**—Dorrance, Zoology. **Hoffman, Earl W.**—Centralia, Physics. **Hostetler, Keith M.**—Harper, Mechanical Engineering. **Hoy, James F.**—Cassoday, English.

Third Row: **Huntzinger, Janet M.**—Broken Bow, Neb., Family and Child Development. **Hunziger, Maxine L.**—Oregon, Mo., Home Economics Education. **Jackson, Russell R.**—Aba, Nigeria, Africa, Technical Journalism. **Jagtap, Prabhakar N.**—Bombay, India, Civil Engineering.

Fourth Row: **Jagtiani, Harish J.**—Bombay, India, Industrial Engineering. **Jensen, Donald J.**—Republic, Civil Engineering. **Johnson, Robert L.**—Manhattan, English. **Jones, Roger**—Herefordshire, England, Plant Pathology.

Bottom Row: **Judy, Hal E.**—Hutchinson, Agricultural Engineering. **Kalaton, Prayonk**—Thailand, Agricultural Education. **Kanbar-Agha, Fadil A.**—Baghdad, Iraq, Civil Engineering. **Keegan, Thomas M.**—Great Bend, Mathematics.



Knappenberger | Kraft | Kwok | Lamphear

Lin | Lingaraj | Look | Lyon

Machia | Mamaril | Mattas | Mehrotra

Top Row: **Knappenberger, Tom E.**—Olathe, Pathology. **Kraft, Larry R.**—Overland Park, Accounting. **Kwok, Yuen F.**—Hong Kong, China, Bacteriology. **Lamphear, Frederick**—Horton, Agricultural Economics.

Second Row: **Lin, Fang M.**—Taipei, Formosa, Milling Industry. **Lingaraj, Bangalore P.**—Bangalore, India, Industrial Engineering. **Look, Jung O.**—Rawlins, Wyo., Civil Engineering. **Lyon, Dale N.**—Iuka, Accounting.

Bottom Row: **Machia, Bollera M.**—Kutta, India, Horticulture. **Mamaril, Francisco P.**—Cotabato, Philippines, Milling Industry. **Mattas, Richard E.**—Wilson, Agronomy. **Mehrotra, Dinesh**—Calcutta, India, Milling Industry.

Mehta, A. C. | **Mehta, B. S.** | **Miller** | **Minocha**

Mo | **Morgan** | **Moser** | **Nam**

Newton | **Nomani** | **Olsen** | **Pallath**

Pandey | **Parikh** | **Park** | **Pasquil**

Peterson | **Pfister** | **Poola** | **Qaderi**



Top Row: **Mehta, Ashwin C.**—Bombay, India, Industrial Engineering. **Mehta, Bhalchandra S.**—Ahmedabad, India, Civil Engineering. **Miller, Barbara A.**—Hyberabad, India, English. **Minocha, Harish C.**—Bareilly, India, Bacteriology.

Second Row: **Mo, Ru H.**—Taipei, China, Mechanical Engineering. **Morgan, Edward J.**—Winthrop, Maine, Feed Technology. **Moser, Lowell E.**—Seville, Ohio, Agronomy. **Nam, Tran H.**—Saigon, South Vietnam, Animal Husbandry.

Third Row: **Newton, David W.**—Spring Hill, Agronomy. **Nomani, Mohammad Z.**—Hyderabad, India, Dairy Science. **Olsen, John L.**—Fort Collins, Colo., Zoology. **Pallath, Emmanuel G.**—Kerala, India, Industrial Engineering.

Fourth Row: **Pandey, Kedar R.**—Kathmandu, Nepal, Animal Husbandry. **Parikh, Shridhar V.**—Surat, India, Chemical Engineering. **Park, Chong J.**—Seoul, Korea, Statistics. **Pasquil, Manuel J.**—Junction City, Music.

Bottom Row: **Peterson, John D.**—Grand Island, Neb., Electrical Engineering. **Pfister, Ronald L.**—Hiawatha, Physical Science Teaching. **Poola, Jagadeesan V.**—Madras, India, Industrial Engineering. **Qaderi, Mohammad Z.**—Ghazni, Afghanistan, Dairy Science.

Graduate Students: Qua-Yu



Quadri | Raj, A. S. | Raj, A. Y. | Rajpal

Rathbun | Reddy | Rees | Rejba

Renfro | Rethwisch | Reynolds | Rhodes

Top Row: **Quadri, Syed A.**—Hyderabad, India, Civil Engineering. **Raj, Ammu S.**—Kakinada, India, Genetics. **Raj, Ammu Y.**—Hyderabad, India, Genetics. **Rajpal, Tejinder S.**—Karnal, India, Electrical Engineering.

Second Row: **Rathbun, Jerry L.**—Tescott, Nuclear Engineering. **Reddy, Chigarapalli**—Kanipakam, India, Poultry Science. **Rees, Richard D.**—Abilene, Agricultural Economics. **Rejba, Carl P.**—Kansas City, Art.

Bottom Row: **Renfro, Arthur R.**—Douglass, Geology. **Rethwisch, Kurt C.**—Carroll, Neb., Economics. **Reynolds, Alfonso**—Kansas City, Education. **Rhodes, Homer N.**—Guthrie, Okla., Industrial Engineering.



Robinson | Ross | Rush | Saksena

Samia | Savale | Savant | Sellakumar

Serate | Sheth | Simlote | Simons

Singh, L. | Singh, M. | Singh, R. | Soliman

Sowell | Spencer | Stucker | Sumariwalla

Top Row: **Robinson, Joseph M.**—Topeka, Botany. **Ross, David L.**—Horton, Education. **Rush, Keith D.**—Haviland, Mathematics. **Saksena, Krishna N.**—Fateh Garh, India, Plant Pathology.

Second Row: **Samia, Maria P.**—Quezon City, Philippines, Foods and Nutrition. **Savale, Raghunath S.**—Maharashtra, India, Agricultural Economics. **Savant, Narayan K.**—Maharashtra, India, Agronomy. **Sellakumar, Arthur R.**—Nalhuri, India, Poultry Science.

Third Row: **Serate, David S.**—Iligan, Philippines, Extension Education. **Sheth, Manharkumar K.**—Palanpur Geyaret, India, Mechanical Engineering. **Simlote, Murari M.**—Ashok Nagar, India, Electrical Engineering. **Simons, Gale G.**—Kingman, Nuclear Engineering.

Fourth Row: **Singh, Lakhbir**—Chandigarh, India, Bacteriology. **Singh, Manjeet**—Delhi, India, Home Economics. **Singh, Rajendra K.**—Patna Bihar, India, Horticulture. **Soliman, Atef S.**—Alexandria, Egypt, Genetics.

Bottom Row: **Sowell, Robert S.**—Coldwater, Miss., Agricultural Engineering. **Spencer, Jerry D.**—Olsburg, Psychology. **Stucker, Lonl R.**—Effingham, Agricultural Economics. **Sumariwalla, F. R.**—Bombay, India, Industrial Engineering.



A most enthusiastic alumna, Mrs. Mamie Alexander Boyd, BS '02, knits as she follows the action of a basketball game.

Top Row: **Tallent, Dwaine R.**—Manhattan, Business Administration. **Talukdar, A. R.**—Rangpur, East Pakistan, Industrial Engineering. **Taylor, Marvin H.**—Caney, Poultry Science. **Tennant, Donald A.**—Manhattan, Sociology.

Second Row: **Tessema, Shankute**—Harrar, Ethiopia, Animal Husbandry. **Virmani, Vineet**—New Delhi, India, Milling Industry. **Waliullah, Mohammad**—Hyderabad, India, Extension Education. **Waller, Ray A.**—Grenola, Statistics.

Tallent	**Talukdar**	**Taylor**	**Tennant**
Tessema	**Virmani**	**Waliullah**	**Waller**
Wang, C.	**Wang, M.**	**Warisi**	**Weckel**
Wilcox	**Wilson**	**Woodworth**	**Wu**
Yang	**Yarrow**	**Yu**	



Third Row: **Wang, Cheng-Yee**—Taiwan, China, Civil Engineering. **Wang, Mei R.**—Taipei, Formosa, Accounting. **Warisi, Syed M.**—Hyderabad, India, Industrial Engineering. **Weckel, George E.**—Roslyn, N. Y., Business Administration.

Fourth Row: **Wilcox, Chester C.**—Sedan, Statistics. **Wilson, Charles E.**—Abilene, Mechanical Engineering. **Woodworth, Wayne L.**—Dodge City, Mathematics. **Wu, Jung-Sun**—Taipei, China, Civil Engineering.

Bottom Row: **Yang, Tsung C.**—Taiwan, China, Civil Engineering. **Yarrow, Ronnie L.**—Clay Center, Mathematics. **Yu, Michael T.**—Shanghai, China, Architecture.





Warming up for the first rally and "snake dance" of the year, the pep band situate themselves on the back of a flat bed truck which leads the string of rooters through campus to the appointed gathering spot for the football fans.

Underclassmen Compose Core of University

Impressed by the size, complexity and endless activity of the University as freshmen, acquainted with them as initiated sophomores and bored by them as experienced juniors, the underclassmen encountered the scholastic and emotional problems of all past underclassmen. The worth of results obtained from studying and creating looked dubious at times for some, but the advent of approaching graduation and honors received were indications that concentration, concern and hard work were important. As students they absorbed knowledge; they began to understand one another and the problems of the world; they attained maturity; they lived life.

To find a car, reflecting blinding rays of the afternoon sun in the perpetually-filled Union lot, is a challenge.

Cheerleaders announce the coming of the school mascot Touchdown VII by leading the rooting section in cheers.

Service fraternity Alpha Phi Omega was responsible for the care and transportation of the wildcat at ball games.





Underclassmen: Abe-And

Top Row: **Abeldt, Larry D.**—Hope, Freshman in Pre-Veterinary Medicine. **Aberle, Miriam R.**—Sabetha, Freshman in General. **Aberle, Ramon J.**—Sabetha, Sophomore in General. **Abmeyer, Beverly J.**—Topeka, Freshman in General.

Second Row: **Abrahams, Susan P.**—Long Branch, N. J., Junior in Veterinary Medicine. **Abston, Wilma J.**—Halstead, Freshman in Home Economics. **Ackerman, Jolane S.**—Larned, Sophomore in General. **Adair, Sharon L.**—Selden, Sophomore in Dietetics and Institutional Management.

Third Row: **Adam, Fred B.**—Miltonvale, Junior in Agriculture. **Adams, Arthur A.**—Maple Hill, Freshman in Agriculture. **Adams, David C.**—Milwaukee, Wis., 01 in Architecture. **Adams, Donna J.**—Lenora, Freshman in Home Economics.

Fourth Row: **Adams, Edward L.**—Lenora, Sophomore in Agricultural Engineering. **Adams, James J.**—Nevada, Mo., 03 in Architecture. **Adams, Mary K.**—Larned, Sophomore in English. **Adams, Nancy L.**—Larned, Junior in Business Administration.

Fifth Row: **Adams, Raymond W.**—Hopewell, Junior in Electrical Engineering. **Adams, Richard G.**—Salina, Sophomore in Civil Engineering. **Adams, Ronald E.**—Enterprise, Junior in Agricultural Engineering. **Adams, Stanley D.**—Augusta, Freshman in General.

Sixth Row:**Adams, Steven D.**—Enterprise, Freshman in Agricultural Education. **Adams, Thomas V.**—Salina, Freshman in Physical Education. **Adamson, Kenneth W.**—Wichita, Sophomore in Pre-Medicine. **Adamson, Lorraine A.**—Salina, Sophomore in English.

Seventh Row: **Addy, Donald E.**—Wichita, Sophomore in Miliing Technology. **Aeschliman, Verna M.**—Ensign, Junior in Business Administration. **Agnew, Gerald L.**—Weskan, Freshman in Pre-Veterinary Medicine. **Ahlstedt, Beverly K.**—Salina, Junior in Medical Technology.

Eighth Row: **Ahrens, Hobert P.**—Natoma, Junior in Business Administration Accounting. **Alberts, Ann C.**—Oakley, Junior in Medical Technology. **Albertson, James R.**—Wichita, 01 in Architecture. **Albright, Gerald M.**—Mayetta, Junior in Animal Husbandry.

Ninth Row: **Alderman, Susan J.**—Ottawa, Freshman in Pre-Veterinary Medicine. **Aldridge, Everett G.**—Kansas City, Sophomore in Pre-Veterinary Medicine. **Alexander, Grant G.**—Iola, Sophomore in Industrial Engineering. **Alexander, Karin L.**—Moundridge, Junior in Sociology.

Bottom Row: **Alexander, Karol K.**—Overland Park, Sophomore in Music Education. **Alexander, Robert Y.**—Wichita, Freshman in Pre-Veterinary Medicine. **Alexander, Roger B.**—Topeka, Freshman in Architectural Engineering. **Algrim, Eugene E.**—Montezuma, Sophomore in Agricultural Education.

Top Row: **All, Dennis L.**—McPherson, Freshman in Pre-Veterinary Medicine. **Allacher, Dennis E.**—Herndon, Sophomore in Electrical Engineering. **Alldritt, Jennifer E.**—Wichita, Sophomore in Elementary Education. **Allee, Judith K.**—Arkansas City, Sophomore in Modern Languages.

Second Row: **Allegrucci, Jack P.**—Prairie Village, Sophomore in Business Administration. **Allen, Arthur R.**—Shawnee, Sophomore in Agricultural Education. **Allen, Clyde L.**—Larned, 01 in Architecture. **Allen, Eugene W.**—Abilene, Junior in Agricultural Economics.

Third Row: **Allen, Joetta A.**—Oak Park, Ill., Freshman in Speech. **Allen, John P.**—Chanute, Junior in Chemical Engineering. **Allen, Judith**—Wichita, Freshman in Elementary Education. **Allen, Kathleen A.**—Wichita, Sophomore in Home Economics and Art.

Fourth Row: **Allen, Larry E.**—Hugoton, Freshman in Civil Engineering. **Allen, Marjorie C.**—Abilene, Freshman in Home Economics. **Allerheilgen, David**—Marysville, Freshman in Business Administration. **Alley, James B.**—Garden City, Sophomore in Mechanical Engineering.

Fifth Row: **Allison, Mary J.**—Kingman, Freshman in General. **Alloway, Sheryl L.**—Wichita, Freshman in Physics. **Almquist, Karmon D.**—Assaria, Freshman in Electrical Engineering. **Almquist, Merlan T.**—Assaria, Sophomore in Architectural Engineering.

Sixth Row: **Alpert, Dean J.**—Paola, Freshman in Pre-Veterinary Medicine. **Alwin, Duane F.**—Holton, Freshman in Music Education. **Amerine, Gary L.**—Syracuse, Junior in Physical Therapy. **Anderson, Agnes F.**—Agenda, Sophomore in General.

Seventh Row: **Anderson, Christine**—Sharon Springs, Sophomore in Elementary Education. **Anderson, Dave F.**—Sharon Springs, Freshman in Pre-Veterinary Medicine. **Anderson, David K.**—Wichita, Sophomore in Pre-Medicine. **Anderson, Jack L.**—Sutton, Sophomore in Veterinary Medicine.

Eighth Row: **Anderson, James H.**—Valley Falls, Freshman in Agriculture. **Anderson, John H.**—Agenda, Freshman in Pre-Veterinary Medicine. **Anderson, Jon A.**—Newton, Junior in Business Administration. **Anderson, Joyce A.**—Americus, Junior in Textiles and Clothing.

Ninth Row: **Anderson, Judy K.**—Shawnee, Sophomore in Home Economics and Art. **Anderson, Larry R.**—Williamsburg, Sophomore in Pre-Veterinary Medicine. **Anderson, Leland M.**—Smolan, Sophomore in Agriculture. **Anderson, Loren M.**—Omaha, Neb., Sophomore in Psychology.

Bottom Row: **Anderson, Loretta K.**—Williamsburg, Freshman in Home Economics and Nursing. **Anderson, Margaret R.**—El Dorado, Sophomore in Elementary Education. **Anderson, Marilyn J.**—Peru, Sophomore in General. **Anderson, Michael S.**—Kansas City, Mo., Sophomore in Physical Education.



Underclassmen: And—Bal



Top Row: **Anderson, Norman H.**—McCracken, Freshman in Nuclear Engineering. **Anderson, Robert E.**—Junction City, Freshman in Humanities. **Anderson, Yvonne**—Kansas City, Junior in Secondary Education. **Anstaett, Fred R.**—Lyndon, Freshman in Feed Technology.

Second Row: **Antenen, Paula G.**—Ness City, Sophomore in Business Administration Accounting. **Antrim, Barbara S.**—Kingman, Freshman in Medical Technology. **Appel, Robert L.**—Garfield, Junior in Chemical Engineering. **Apt, Glenda A.**—Southampton, N. Y., Freshman in Physical Therapy.

Third Row: **Araneta, Francisco L.**—Lima, Peru, Sophomore in Mechanical Engineering. **Arcino, Manuel D.**—Junction City, Junior in Bacteriology. **Armbruster, James A.**—Ogallah, Freshman in Agricultural Engineering. **Armstrong, Judith A.**—Goodland, Special Student in Agriculture.

Fourth Row: **Arnett, Larry C.**—Edwardsville, Freshman in Business Administration Accounting. **Arnold, Allen G.**—Holton, Freshman in Civil Engineering. **Arnold, Betty S.**—Wichita, Sophomore in Textiles and Clothing. **Arnold, Janet J.**—Wakeeney, Sophomore in Elementary Education.

Bottom Row: **Arnold, Larry G.**—Hillsboro, Freshman in Business Administration. **Arnold, Patricia J.**—Chanute, Freshman in Sociology. **Arnold, Perry C.**—Chicago, Ill., Freshman in Pre-Veterinary Medicine. **Arnoldy, David N.**—Tipton, Freshman in Mechanical Engineering.



Top Row: **Arnote, Sylvia G.**—Topeka, Freshman in Physical Education. **Arnott, Alice A.**—Blue Rapids, Sophomore in Home Economics and Journalism. **Ash, Judith A.**—Topeka, Freshman in Technical Journalism. **Ash, Paul L.**—Wetmore, Freshman in Pre-Veterinary Medicine.

Second Row: **Ashe, Steven C.**—Shawnee Mission, Junior in Business Administration. **Asher, James C.**—Stafford, Freshman in Feed Technology. **Ashley, Mary J.**—Prairie Village, Freshman in General. **Astle, Michael V.**—Haven, Sophomore in Agricultural Economics.

Third Row: **Astleford, Sandra J.**—Prior Lake, Minn., Sophomore in Pre-Veterinary Medicine. **Atchison, Marilyn S.**—Kirwin, Freshman in History. **Athey, Joel W.**—Junction City, Freshman in Mathematics. **Atkinson, James R.**—Belleville, Sophomore in Pre-Law.

Fourth Row: **Atkinson, Mary L.**—Jewell, Freshman in Physical Therapy. **Atkinson, Rexanna J.**—Bird City, Freshman in English. **Atkisson, John L.**—Wichita, Sophomore in Mechanical Engineering. **Aubuchon, Martin W.**—St. Louis, Mo., Freshman in Chemical Engineering.

Bottom Row: **Auchard, Gerald V.**—Council Grove, Sophomore in Mechanical Engineering. **Aulgur, Karen L.**—Wichita, Freshman in Business Administration. **Austin, Leonard L.**—Manhattan, Junior in Animal Husbandry. **Autler, Bruce D.**—Montezuma, Sophomore in Civil Engineering.

Top Row: **Avery, Eddie L.**—Wichita, Freshman in Wildlife Conservation. **Avery, Robert O.**—Wichita, Junior in Civil Engineering. **Avery, Thomas B.**—Manhattan, Freshman in Veterinary Medicine. **Aves, Donald G.**—Garden Plain, Freshman in Pre-Veterinary Medicine.

Second Row: **Axe, Kathleen M.**—Leavenworth, Freshman in Home Economics and Art. **Ayers, Cheryl L.**—Mulvane, Sophomore in Home Economics Teaching. **Ayotte, Dennis J.**—Kansas City, Sophomore in Business Administration. **Ayres, Fred C.**—Prairie Village, Freshman in Electrical Engineering.

Third Row: **Babbit, Marylin F.**—Des Moines, Iowa, Sophomore in Home Economics Extension. **Baber, Jack E.**—Cunningham, Junior in Nuclear Engineering. **Baber, Joe K.**—Cunningham, Sophomore in Pre-Veterinary Medicine. **Bachman, Neil A.**—Halstead, Freshman in Pre-Medicine.

Fourth Row: **Bachoritch, Linda K.**—Manhattan, Sophomore in General. **Back, Marilyn J.**—Mt. Hope, Sophomore in Music Education. **Badger, Thomas W.**—Scranton, Sophomore in Agricultural Education. **Baehr, Phillip T.**—Emporia, Junior in Electrical Engineering.

Bottom Row: **Bagby, Barbara A.**—Great Bend, Freshman in General. **Bahm, Ronald D.**—Alamota, 03 in Architecture. **Bailey, Murilynne M.**—Topeka, Freshman in Pre-Medicine. **Bailey, Myron L.**—Lynbrook, N. Y., Freshman in Pre-Veterinary Medicine.





Top Row: **Bailey, Shelby L.**—Topeka, Junior in Agricultural Economics. **Bailey, Thelma R.**—Manhattan, Junior in Sociology. **Bailie, John D.**—Overland Park, Junior in Chemical Engineering. **Baily, Thomas E.**—Flourtown, Pa., Sophomore in Business Administration.

Second Row: **Bain, Kay E.**—Macomb, Ill., Freshman in General. **Bainter, Janice C.**—Jennings, Sophomore in Home Economics Teaching. **Baird, Judith K.**—Prairie Village, Sophomore in Secondary Education. **Baker, Judy L.**—Abilene, Sophomore in Business Administration Accounting.

Third Row: **Baker, Nancy C.**—Hutchinson, Sophomore in Textiles and Clothing. **Baker, Pamela M.**—Eskridge, Sophomore in Home Economics. **Baker, Raymond W.**—Manhattan, Freshman in Pre-Medicine. **Baker, Robert E.**—Parsons, Sophomore in Feed Technology.

Fourth Row: **Baker, Ronald A.**—Garden City, Freshman in Civil Engineering. **Baldwin, John H.**—Kansas City, 02 in Architecture. **Baldwin, Lonna S.**—Wichita, Sophomore in Modern Languages. **Bales, Harold J.**—Wichita, 01 in Architecture.

Bottom Row: **Ballard, Karen K.**—Manhattan, Freshman in Elementary Education. **Ballard, Margaret A.**—Ellinwood, Freshman in Home Economics and Art. **Ballard, Nancy P.**—Wichita, Junior in Home Economics and Nursing. **Balthazor, Trudy K.**—Beloit, Freshman in General.



Underclassmen: Ban—Bec

Top Row: **Banaka, Jerry N.**—Blue Rapids, Freshman in General. **Bangle, David L.**—Morland, Junior in Electrical Engineering. **Banker, Terry G.**—Liberal, Freshman in Business Administration Accounting. **Banks, Charlotte E.**—Hutchinson, Freshman in Medical Technology. **Banks, Norma L.**—El Dorado, Junior in Elementary Education. **Banks, Paul J.**—Effingham, Freshman in Agronomy. **Banz, James R.**—Yates Center, Freshman in Nuclear Engineering. **Barb, Kenny H.**—Ashland, Freshman in Business Administration Accounting. **Barba, John M.**—Concordia, Sophomore in Speech.

Bottom Row: **Barber, Donna J.**—Elk Falls, Freshman in Modern Languages. **Barbour, James D.**—Greensburg, Junior in Nuclear Engineering. **Barenberg, Maxine T.**—Herndon, Junior in Home Economics Teaching. **Barker, C. Kathrine**—Oswego, Sophomore in Textiles and Clothing. **Barker, Norma J.**—El Dorado, Junior in Medical Technology. **Barker, William C.**—Prairie View, Sophomore in General. **Barkis, Martha A.**—Spring Hill, Freshman in General. **Barloga, Alice M.**—Brookfield, Ill., Junior in Textiles and Clothing. **Barndt, Karen L.**—Overland Park, Sophomore in Mathematics.

Top Row: **Barnes, Carolyn E.**—Kansas City, Junior in Textiles and Clothing. **Barney, Jeanette E.**—Wichita, Sophomore in Modern Languages. **Barngrover, Richard**—Wakarusa, Freshman in Pre-Veterinary Medicine. **Barnhardt, John W.**—Leavenworth, Freshman in Agriculture. **Barnhart, Alice I.**—Coldwater, Freshman in Psychology. **Barnhart, Carol A.**—Chanute, Junior in Foods and Nutrition. **Barnhart, James L.**—Coldwater, Junior in Milling Technology. **Barnhart, Rilla S.**—Wichita, Sophomore in Technical Journalism. **Baron, Steven J.**—New York, N. Y., Sophomore in Pre-Medicine.

Bottom Row: **Barr, Kathryn A.**—Junction City, Freshman in Home Economics and Nursing. **Barrett, Peter J.**—Salina, Junior in Business Administration. **Barry, Janice D.**—Mayfield, Freshman in Home Economics. **Barta, Richard A.**—Red Cloud, Neb., Freshman in Pre-Veterinary Medicine. **Bartel, Larry W.**—Marion, Freshman in Electrical Engineering. **Bartholomew, Gloria**—Alton, Junior in Humanities. **Bartholomew, Marilyn**—Shawnee Mission, Freshman in Elementary Education. **Bartlett, Janet E.**—Clay Center, Freshman in Medical Technology. **Bartley, Carol A.**—Hiawatha, Freshman in General.





Top Row: **Barton, Linda C.**—Wichita, Freshman in Secondary Education. **Barton, Nancy B.**—Wichita, Freshman in Home Economics. **Bartram, Suzanne D.**—Prairie Village, Sophomore in Elementary Education. **Base, Gary L.**—Sedgwick, Sophomore in Agriculture. **Bash, Donald C.**—Benkelman, Neb., Freshman in Pre-Veterinary Medicine. **Basore, Richard C.**—Bentley, Freshman in Agricultural Engineering. **Bassett, Richard H.**—Topeka, Sophomore in General. **Bates, Vera A.**—Carlisle, Pa., Junior in Modern Languages. **Bathurst, Jo Ann**—Talmage, Sophomore in Home Economics and Nursing.

Bottom Row: **Batie, Sandra J.**—Kansas City, Junior in Elementary Education. **Baughman, Marcia B.**—Topeka, Freshman in General. **Baxa, Robert G.**—Hebron, Neb., Freshman in Veterinary Medicine. **Baxter, Elizabeth**—Russell, Junior in Business Administration. **Bay, Darrell E.**—Russell, Junior in Pre-Dentistry. **Beach, Darrell E.**—Smolan, 03 in Architecture. **Beach, Ronald T.**—Scott City, Freshman in Pre-Veterinary Medicine. **Beadle, Donald B.**—Overland Park, Freshman in Electrical Engineering. **Beal, Alan V.**—Mt. Hope, Freshman in Agricultural Economics.

Top Row: **Beard, James A.**—Minneola, Sophomore in Physical Education. **Bearg, Carolyn J.**—Hiawatha, Sophomore in General. **Beat, Larry J.**—Wellington, Sophomore in Agricultural Education. **Beattie, Robert J.**—Manhattan, Junior in Veterinary Medicine. **Beaver, Frank M.**—Mission, Sophomore in Electrical Engineering. **Beck, Robert A.**—Elnora, N. Y., Junior in Dairy Science. **Beck, Sandra J.**—Manhattan, Freshman in Chemistry. **Beck, T. Suzanne**—Manhattan, Freshman in Home Economics and Nursing. **Beckenhauer, Ardis A.**—Manhattan, Sophomore in Physical Therapy.

Bottom Row: **Beckenhauer, James A.**—Manhattan, Junior in Secondary Education. **Becker, Albert C.**—Muncie, Freshman in Pre-Veterinary Medicine. **Becker, Doris R.**—Inman, Sophomore in Home Economics Teaching. **Becker, Edna M.**—Lebo, Freshman in Elementary Education. **Becker, Gary L.**—Great Bend, Sophomore in Mechanical Engineering. **Becker, Oliver C.**—Oswego, Sophomore in Animal Husbandry. **Becker, Robert H.**—White City, Junior in Secondary Education. **Beckley, Paula S.**—Scott City, Junior in Elementary Education. **Beckwith, Ann L.**—Downs, Freshman in Restaurant Management.



Underclassmen: Bee—Bir



Top Row: **Beeler, Rebecca L.**—Jewell, Sophomore in Technical Journalism. **Beery, Charles B.**—Cimarron, Junior in Civil Engineering. **Beery, Thomas Z.** —Wichita, Freshman in Civil Engineering. **Begole, Donna M.**—Wichita, Sophomore in Home Economics and Art.

Second Row: **Behan, Carolyn S.**—Oakley, Sophomore in Music Education. **Behrens, Suzanne M.**—Mission, Sophomore in Dietetics and Institutional Management. **Bell, Claud K.**—Manlius, N. Y., Freshman in Geology. **Bell, Marilea K.**—Merriam, Sophomore in Elementary Education.

Third Row: **Bell, Mary E.**—McDonald, Sophomore in Home Economics and Nursing. **Bellairs, George H.**—Independence, Freshman in Mechanical Engineering. **Bemmels, William A.**—Ottawa, Sophomore in Pre-Veterinary Medicine. **Bencini, Rupert L.**—Garden City, Freshman in Nuclear Engineering.

Bottom Row: **Bender, Charles A.**—Manhattan, Junior in Mathematics. **Bender, Daryl D.**—Wakeeney, Sophomore in Mechanical Engineering. **Bender, Roger D.**—Ellsworth, 01 in Architecture. **Benedick, Jane C.**—Wichita, Sophomore in General.

Top Row: **Benedict, William R.**—Danbury, Conn., 02 in Architecture. **Benham, William K.**—Enterprise, Freshman in Electrical Engineering. **Benjamin, Brenda B.**—Wichita, Junior in Sociology. **Benjamin, Kenneth U.**—Wichita, Sophomore in General.

Second Row: **Benjamin, Suzanne**—Hutchinson, Junior in Elementary Education. **Bennett, Carol A.**—Texarkana, Tex., Junior in Home Economics Teaching. **Bennett, Marcia G.**—Topeka, Junior in Elementary Education. **Bennett, Robert E.**—Manchester, Freshman in Milling Technology.

Third Row: **Benortham, Thomas D.**—Harveyville, Sophomore in Agriculture. **Benson, Siegfried D.**—McPherson, Sophomore in Technical Journalism. **Benton, Howard H.**—Norcatur, Junior in Electrical Engineering. **Benton, Sharon K.**—Olathe, Freshman in Physical Education.

Fourth Row: **Berg, Barbara A.**—Salina, Freshman in Elementary Education. **Berg, Mary M.**—Charleston, W. Va., Freshman in Mathematics. **Berger, Chester L.**—Jetmore, Sophomore in Physical Education. **Bergkamp, Michael O.**—Garden City, Junior in Music.

Fifth Row: **Bergmann, Douglas W.**—Axtell, Freshman in Business Administration. **Bergmann, Mark C.**—Axtell, Freshman in Business Administration. **Berk, Joyce J.**—Concordia, Junior in Medical Technology. **Berkley, Roberta K.**—Marysville, Sophomore in Elementary Education.

Bottom Row: **Berlin, Russell E.**—Manhattan, Junior in Music Education. **Bernhardt, Janet V.**—Kansas City, Freshman in Medical Technology. **Berry, Virginia L.**—Hutchinson, Junior in Elementary Education. **Bertels, John A.**—Shawnee Mission, Freshman in Architectural Engineering.



Top Row: **Bertwell, Beverly G.**—Manhattan, Junior in English. **Berube, Paul E.**—Boston, Mass., Junior in Home Economics and Nursing. **Besette, Barbara R.**—Atchison, Freshman in Speech. **Bessmer, Reginald K.**—Great Bend, Junior in Government.

Second Row: **Betton, Constance A.**—Kansas City, Freshman in General. **Beyer, Annette J.**—Gridley, Sophomore in Home Economics Teaching. **Beyer, John B.**—Emporia, Sophomore in Pre-Veterinary Medicine. **Bickel, Blaine W.**—Topeka, Sophomore in Agricultural Education.

Third Row: **Bieber, Joel G.**—Bazine, Junior in Secondary Education. **Bieber, Sidney D.**—Kinsley, Freshman in Pre-Veterinary Medicine. **Bieberly, Janet S.**—Manhattan, Sophomore in Elementary Education. **Biehler, Sharon K.**—Herington, Sophomore in Art.

Fourth Row: **Bieker, Carmen L.**—Hays, 01 in Architecture. **Biery, Terry L.**—Mankato, Sophomore in Animal Husbandry. **Biggs,**





Campus organization representatives "Rig-a-Twig" with individualized ornaments on the McCains' Christmas tree.

Sherry L.—Barnard, Freshman in Home Economics with Liberal Arts. **Bilderback, Donna B.**—Valley Falls, Freshman in Home Economics.

Fifth Row: **Billinger, Heidi**—Wichita, Junior in Elementary Education. **Billinger, Max W.**—Wichita, Sophomore in Sociology. **Billingham, Karen S.**—Manhattan, Sophomore in Art. **Billings, Larry G.**—Holcomb, Freshman in Pre-Dentistry.

Bottom Row: **Bills, Marian E.**—Clifton, Freshman in Medical Technology. **Bingle, Mary E.**—Winfield, Junior in Elementary Education. **Bircher, Walter R.**—Ellsworth, Freshman in Agriculture. **Bird, Gerald A.**—Larned, Freshman in Chemistry.

Underclassmen: Bir—Boy

Top Row: **Bird, Larry D.**—Norton, Junior in Business Administration. **Bird, Michael K.**—Wichita, Freshman in Chemical Engineering. **Bird, William R.**—Topeka, Sophomore in Civil Engineering. **Birkenbaugh, Clinton**—Kingman, Junior in Agricultural Education.

Second Row: **Birney, Merlena A.**—Dodge City, Junior in Home Economics. **Bishop, Mary A.**—Manhattan, Freshman in Home Economics Teaching. **Bitter, Roger A.**—Hoisington, Freshman in Electrical Engineering. **Black, Duane W.**—Wichita, Junior in Business Administration.

Third Row: **Black, Eileen C.**—Kismet, Freshman in General. **Black, Sewell W.**—Englewood, Colo., Freshman in Electrical Engineering. **Blackburn, Mary K.**—Stafford, Freshman in Home Economics. **Blackburn, Mary R.**—Derby, Freshman in Physical Education.

Fourth Row: **Blackburn, Michael D.**—Wathena, Sophomore in Mechanical Engineering. **Blair, Adonna J.**—Canton, Freshman in Social Sciences. **Blake, Leslie A.**—Wichita, Freshman in Secondary Education. **Blakely, Jimmie L.**—Beeler, Junior in Electrical Engineering.

Fifth Row: **Blanche, Alfred C.**—New York, N. Y., Freshman in Entomology. **Blanka, Nancy C.**—Wamego, Freshman in Home Economics Extension. **Blanka, Rita M.**—Wamego, Junior in Elementary Education. **Blankenbaker, Bette**—Red Cloud, Neb., Junior in Foods and Nutrition.

Sixth Row: **Blankenship, David W.**—Prairie Village, Junior in Wildlife Conservation. **Blankenship, Jack D.**—Pratt, Junior in Business Administration. **Blankenship, Richard**—Udall, Freshman in Veterinary Medicine. **Blase, Roberta D.**—Wichita, Junior in Textiles and Clothing.

Seventh Row: **Blattner, Lyla M.**—Esbon, Junior in Home Economics Teaching. **Blaylock, Robert C.**—Smith Center, Sophomore in Mechanical Engineering. **Bliss, Mary A.**—Denver, Colo., Junior in Elementary Education. **Bliss, Ronald G.**—Atwood, Junior in Technical Journalism.

Eighth Row: **Bloom, Philip V.**—Hutchinson, 04 in Architecture. **Bloom, Vicki A.**—Hutchinson, Sophomore in Family and Child Development. **Bobek, Elizabeth A.**—Caldwell, Freshman in General. **Bock, Evelyn A.**—Dodge City, Freshman in Pre-Veterinary Medicine.

Ninth Row: **Boehmke, Richard D.**—East Farmingdale, N. Y., 01 in Architecture. **Boethin, Roger M.**—Stockton, Freshman in Architectural Engineering. **Bogenhagen, Evelyn C.**—Wallace, Sophomore in Home Economics and Art. **Boggs, Bruce A.**—Wakarusa, Freshman in General.

Bottom Row: **Bohn, Gary D.**—Halstead, Freshman in Electrical Engineering. **Bohrer, Susan M.**—Douglass, Sophomore in Home Economics with Liberal Arts. **Bokelman, Terry K.**—Greenleaf, 03 in Architecture. **Boldin, Richard M.**—Milwaukee, Wis., Sophomore in Nuclear Engineering.





Top Row: **Bolick, Gary M.**—Great Bend, Freshman in Pre-Dentistry. **Boline, Michael P.**—Salina, Freshman in Mechanical Engineering. **Boling, Robert L.**—St. Marys, Sophomore in Electrical Engineering. **Bollenbacher, Julie**—Sea Cliff, N. Y., Junior in Art Education.

Second Row: **Bolnick, William M.**—Topeka, Sophomore in Mathematics. **Bolte, Alfred L.**—Vesper, Junior in Business Administration Accounting. **Bolton, Larry A.**—Larned, Sophomore in Pre-Law. **Bolyard, Joan E.**—Osage City, Freshman in Business Administration.

Third Row: **Bone, Ronald L.**—Arkansas City, Sophomore in Geography. **Bonebrake, Veronica**—Manhattan, Sophomore in Music Education. **Bonewitz, Bonnie B.**—Manhattan, Sophomore in Home Economics. **Bonine, Dan R.**—Ottawa, Junior in Agriculture.

Fourth Row: **Bonner, Carol A.**—Wichita, Sophomore in Home Economics and Art. **Bonner, William R.**—Wichita, 02 in Architecture. **Booth, Mary L.**—La Crosse, Freshman in General. **Borberg, Robert M.**—Kansas City, Mo., 02 in Architecture.

Fifth Row: **Borland, Dennis P.**—Clay Center, Junior in Agriculture. **Born, Richard R.**—Abilene, Sophomore in General. **Bornheimer, Joseph F.**—Prairie Village, Sophomore in Pre-Dentistry. **Bornkessel, Barbara**—Mission, Sophomore in Physical Therapy.

Sixth Row: **Borri, Miguel A.**—Caguas, Puerto Rico, Freshman in Pre-Veterinary Medicine. **Bortz, Zoe A.**—Downs, Freshman in Home Economics. **Boschman, Wilmar L.**—Carrot River, Saskatchewan, Canada, Junior in Civil Engineering. **Bosler, Franklin J.**—Colby, Freshman in Business Administration.

Seventh Row: **Bosler, Robert M.**—Colby, Junior in Business Administration Accounting. **Bottorff, James L.**—Topeka, 03 in Architecture. **Bouchey, Gary D.**—Palco, Sophomore in Nuclear Engineering. **Boughn, Charles W.**—Shawnee Mission, Sophomore in Psychology.

Eighth Row: **Bourquin, Daniel T.**—Colby, Junior in Agricultural Economics. **Bower, Judith J.**—Chanute, Junior in Art. **Bower, Wayne P.**—Marysville, 01 in Architecture. **Bowers, David E.**—Herington, Sophomore in Physical Education.

Ninth Row: **Bowers, J. B.**—Topeka, 03 in Architecture. **Bowie, Rogga J.**—Oakley, Sophomore in Modern Languages. **Bowman, Ann L.**—Wichita, Junior in Applied Music. **Bowman, Gary H.**—Garfield, Junior in Agricultural Economics.

Bottom Row: **Boyd, Barbara J.**—Densmore, Sophomore in Home Economics Teaching. **Boyd, Sherron J.**—Kansas City, Freshman in Elementary Education. **Boyer, Barbara D.**—Overland Park, Freshman in General. **Boyer, Gary D.**—Salina, Freshman in Nuclear Engineering.

Underclassmen: Boy—Bry



Top Row: **Boyer, Ronald L.**—Fredonia, Freshman in Biological Science. **Boyer, Ronald L.**—Salina, Freshman in Business Administration Accounting. **Boylls, John C.**—Shawnee Mission, Junior in Electrical Engineering. **Bozarth, Andrew J.**—Liberal, Sophomore in Pre-Veterinary Medicine.

Second Row: **Bradbury, Rose A.**—Clay Center, Sophomore in Home Economics Extension. **Bradley, Nancy I.**—Manhattan, Junior in Elementary Education. **Bradshaw, Arden J.**—Wichita, Freshman in Electrical Engineering. **Brady, Anita I.**—Albert, Sophomore in Mathematics.

Third Row: **Brady, John P.**—New York, N. Y., Freshman in Agriculture. **Brainerd, Howard R.**—Wichita, Junior in Mechanical Engineering. **Brandenberger, Pamela**—Mt. Hope, Freshman in Elementary Education. **Brandenburg, Carol L.**—Wichita, Freshman in Textiles and Clothing.

Fourth Row: **Brandt, Bruce L.**—Augusta, Freshman in Business Administration Accounting. **Brandt, Gale M.**—Shawnee Mission, Freshman in Secondary Education. **Brandt, Judith I.**—Topeka, Junior in Mathematics. **Branson, Bruce R.**—Port Salerno, Fla., Sophomore in Electrical Engineering.

Bottom Row: **Brauer, Anthony E.**—Haven, Junior in Business Administration. **Braum, Roy A.**—Denison, Sophomore in Pre-Veterinary Medicine. **Braunschweiger, Margaret**—Teaneck, N. J., Freshman in Pre-Veterinary Medicine. **Bray, Nancy L.**—Ellis, Freshman in Speech.



Top Row: **Breault, Donald R.**—Aurora, Freshman in Electrical Engineering. **Brecheisen, Adell W.**—Garnett, Freshman in Nuclear Engineering. **Breidenthal, Gail S.**—Shawnee Mission, Freshman in Elementary Education. **Breit, Donald H.**—Sioux Falls, S. D., Freshman in Pre-Law.

Second Row: **Bremer, Larry W.**—Oberlin, Sophomore in Mechanical Engineering. **Bremer, Linda J.**—Oberlin, Sophomore in Elementary Education. **Breneiser, Daniel A.**—Atchison, Freshman in Civil Engineering. **Breneman, James R.**—Mission, 04 in Architecture.

Third Row: **Brenn, Lawrence R.**—Levant, Freshman in Secondary Education. **Brennan, Bonita B.**—Abilene, Freshman in Psychology. **Brensing, Elaine K.**—Hudson, Freshman in Home Economics Teaching. **Brethour, Mary R.**—Maple Hill, Sophomore in Music Education.

Fourth Row: **Brethour, William H.**—Manhattan, Freshman in Veterinary Medicine. **Brewer, Roger B.**—St. George, Sophomore in Psychology. **Brewster, Jerry V.**—Salina, 03 in Architecture. **Brickman, Don R.**—Overland Park, Freshman in Business Administration.

Bottom Row: **Bridson, Elizabeth**—Wichita, Sophomore in Secondary Education. **Bridwell, John D.**—Topeka, Freshman in Electrical Engineering. **Briggs, Barbara J.**—Shawnee, Sophomore in Dietetics and Institutional Management. **Brink, James D.**—Le Roy, Junior in Agricultural Economics.

Top Row: **Brinkworth, Edgar L.**—Mankato, Sophomore in Business Administration Accounting. **Brisky, Rosalie I.**—Bucyrus, Freshman in Home Economics Extension. **Broadhurst, Guy L.**—Sedgwick, Freshman in Electrical Engineering. **Broadhurst, Jon P.**—Valley Center, Freshman in Poultry Science.

Second Row: **Brodine, Barbara M.**—Salina, Freshman in Secondary Education. **Brogan, Lewis H.**—Great Bend, Sophomore in Pre-Medicine. **Bronaugh, Richard R.**—Frankfort, Sophomore in Pre-Dentistry. **Brookshire, William**—Kansas City, Junior in Electrical Engineering.

Third Row: **Brosowsky, Stanley M.**—Middle Village, N. Y., Junior in Business Administration. **Brothers, Jon H.**—Sterling, 01 in Architecture. **Brougham, Robert D.**—Kansas City, Junior in Technical Journalism. **Brown, Beverly J.**—Wichita, Freshman in Secondary Education.

Fourth Row: **Brown, Brenda G.**—Wichita, Freshman in Speech. **Brown, Carolyn M.**—Sedan, Sophomore in Home Economics and Art. **Brown, Charles D.**—Wichita, Sophomore in Restaurant Management. **Brown, Ernest E.**—Colby, Junior in Business Administration.

Bottom Row: **Brown, Harry M.**—Castleton, Vt., Freshman in Feed Technology. **Brown, John O.**—Downs, Junior in General. **Brown, Judith E.**—Wilmore, Freshman in Home Economics. **Brown, Judy E.**—Lebanon, Neb., Freshman in Secondary Education.





Top Row: **Brown, Karen E.**—Iola, Freshman in Chemistry. **Brown, Merwin L.**—Wichita, Freshman in Nuclear Engineering. **Brown, Richard A.**—Topeka, 01 in Architecture. **Brown, Robert H.**—Towanda, Freshman in Chemical Engineering.

Second Row: **Brown, Robert L.**—Mobile, Ala., Sophomore in Mechanical Engineering. **Brownback, Dewey E.**—Blue Mound, Junior in Electrical Engineering. **Browne, Robert M.**—Roswell, N. M., Freshman in Pre-Dentistry. **Brownlee, Dale E.**—Burdett, Freshman in Industrial Engineering.

Third Row: **Bruce, R. Gordon**—Ottawa, Junior in Nuclear Engineering. **Brumback, Sandra S.**—Virgil, Sophomore in Home Economics. **Brummer, George K.**—Cawker City, Sophomore in Civil Engineering. **Brundige, Dennis J.**—Wichita, Junior in General.

Fourth Row: **Brunell, Joan E.**—Aurora, Freshman in General. **Bruns, David A.**—Great Bend, Freshman in Mathematics. **Brush, Sherry K.**—Downs, Freshman in Home Economics. **Bruton, Madeline L.**—Mission, Freshman in General.

Bottom Row: **Bryan, Jedwin R.**—Clay Center, Junior in Pre-Law. **Bryan, Melvin R.**—Paola, Junior in Business Administration. **Bryan, Ronald W.**—Paola, Sophomore in Music Education. **Bryant, Bruce W.**—La Crosse, Freshman in Mechanical Engineering.



Union committee members spray-paint pine cones and greens for Christmas wreaths to decorate the Union.

Underclassmen: Bry—Car

Top Row: **Bryant, Hurley D.**—Overland Park, Freshman in Pre-Dentistry. **Bryant, June C.**—Dighton, Freshman in Biological Science. **Bryant, Patricia S.**—Wichita, Junior in Modern Languages. **Bryant, William M.**—Norwich, Freshman in Pre-Veterinary Medicine.

Second Row: **Buchele, Kenneth D.**—Cedar Vale, Freshman in Feed Technology. **Buchele, Verona A.**—Cedar Vale, Junior in Physical Education. **Buchmann, Matthew A.**—Clay Center, Junior in Business Administration. **Buckle, Barbara J.**—Stafford, Sophomore in Elementary Education.

Third Row: **Buell, Mary E.**—Macksville, Special Student in Agriculture. **Buenning, Jan C.**—Atchison, Sophomore in Home Economics and Nursing. **Buetzer, Pamela R.**—Seneca, Freshman in General. **Buhrer, Arlen R.**—Enterprise, Sophomore in Social Sciences.

Fourth Row: **Buisch, William W.**—Rochester, N. Y., Freshman in Pre-Veterinary Medicine. **Bunney, James B.**—Garden City, Freshman in Feed Technology. **Burch, Paul W.**—Mission, Sophomore in Electrical Engineering. **Burfield, Marvin L.**—Otis, Sophomore in Chemistry.

Fifth Row: **Burford, Philip D.**—Milton, Freshman in Pre-Veterinary Medicine. **Burgess, Martha A.**—Wichita, Freshman in Bacteriology. **Burgess, Steve L.**—Sublette, Junior in Animal Husbandry. **Burk, Mary L.**—Leavenworth, Sophomore in Home Economics and Journalism.

Bottom Row: **Burk, Signe L.**—Wichita, Freshman in Home Economics. **Burke, Carol A.**—Wichita, Freshman in Home Economics. **Burkert, Cheryl D.**—Ft. Riley, Freshman in Humanities. **Burkholder, Glenda D.**—Attica, Sophomore in Business Administration.



Top Row: **Burling, Margaret L.**—Arlington, Sophomore in Textiles and Clothing. **Burnett, Lana L.**—Western Springs, Ill., Sophomore in Home Economics. **Burns, Carol A.**—Liberal, Sophomore in General. **Burns, Karin F.**—Great Bend, Freshman in Secondary Education.

Second Row: **Burt, Pamela R.**—Kansas City, Freshman in Secondary Education. **Burton, Gary H.**—Alta Vista, Sophomore in Feed Technology. **Burton, Sharon R.**—Kansas City, Freshman in Home Economics and Journalism. **Burtschi, Diane K.**—Derby, Freshman in Home Economics.

Third Row: **Buss, Gary L.**—Oxford, Sophomore in General. **Bussert, Dixie C.**—Cherryvale, Junior in Mathematics. **Buster, John E.**—Coffeyville, Junior in Horticulture. **Buttermore, Janice C.**—Miltonvale, Junior in Elementary Education.

Bottom Row: **Buttron, Helen M.**—Lancaster, Junior in Home Economics. **Butts, Donald W.**—Leon, Freshman in Veterinary Medicine. **Buzenberg, John J.**—Manhattan, Sophomore in Business Administration. **Byers, Patricia A.**—Burr Oak, Junior in Physical Education.





Top Row: **Cable, John P.**—Leoti, Freshman in Industrial Engineering. **Cain, Mary P.**—Topeka, Junior in Elementary Education. **Cairl, John F.**—Topeka, Freshman in General. **Calcara, James R.**—Great Bend, 02 in Architecture.

Second Row: **Calcara, Richard L.**—Great Bend, Freshman in General. **Caldwell, Marilyn K.**—Garden City, Sophomore in Home Economics Teaching. **Calentine, Jack E.**—Hutchinson, Junior in Chemistry. **Call, Barbara A.**—Halstead, Sophomore in Elementary Education.

Third Row: **Calliham, Judith A.**—Colby, Sophomore in Elementary Education. **Calmes, John W.**—Wichita, 03 in Architecture. **Camerlinck, Robert J.**—De Soto, Sophomore in Pre-Veterinary Medicine. **Cameron, L. Clare**—Hutchinson, Junior in Technical Journalism.

Fourth Row: **Campbell, Carolyn I.**—Manhattan, Freshman in Applied Music. **Campbell, Ian T.**—Salina, Freshman in General. **Campbell, Larry G.**—Hill City, Sophomore in Animal Husbandry. **Campbell, Patricia M.**—St. Louis, Mo., Sophomore in Dietetics and Institutional Management.

Fifth Row: **Canfield, Sandra S.**—Shawnee Mission, Freshman in Home Economics and Art. **Capron, Evan D.**—Columbus, Freshman in Pre-Veterinary Medicine. **Capron, Kenneth M.**—Columbus, Sophomore in Veterinary Medicine. **Card, Michael D.**—Peoria, Ill., Freshman in Agriculture.

Bottom Row: **Carey, Karen J.**—Valley Center, Sophomore in Home Economics Teaching. **Carl, James G.**—Abilene, Freshman in Electrical Engineering. **Carl, Sharon K.**—Wilsey, Sophomore in Art. **Carleton, Cheryl L.**—Burtonsville, Md., Sophomore in Home Economics and Art.



Underclassmen: Car–Chr

Top Row: **Carlgren, Robert C.**—Norway, Freshman in Animal Husbandry. **Carlgren, Stefan M.**—Concordia, Sophomore in General. **Carlin, Elizabeth A.**—Lindsborg, Junior in Technical Journalism. **Carlson, Cheryl M.**—McPherson, Freshman in Elementary Education. **Carlson, Darlene F.**—Burdick, Freshman in Home Economics and Art. **Carlson, Dennis R.**—Wichita, Freshman in Electrical Engineering. **Carlson, Gary K.**—Topeka, Freshman in General. **Carlson, George M.**—Chanute, 03 in Architecture. **Carlson, Sharon J.**—Manhattan, Sophomore in Applied Music.

Bottom Row: **Carlson, Vincent L.**—Manhattan, Freshman in Industrial Engineering. **Carmony, Carmaline E.**—Hopkins, Minn., Freshman in Elementary Education. **Caron, Joseph F.**—Champlain, N. Y., Freshman in Pre-Veterinary Medicine. **Carpenter, Allan F.**—Goddard, Sophomore in Sociology. **Carpenter, Judith A.**—Kansas City, Junior in Secondary Education. **Carpenter, Montford**—Sabetha, Freshman in Feed Technology. **Carpenter, Norma L.**—Colby, Freshman in General. **Carr, Marilee S.**—Anthony, Sophomore in Home Economics Teaching. **Carr, Mary L.**—Prairie Village, Sophomore in Home Economics.

Top Row: **Carr, Ronald D.**—Great Bend, Freshman in Mechanical Engineering. **Carra, William M.**—Niotaze, Freshman in Electrical Engineering. **Carroll, Susan E.**—Shawnee Mission, Sophomore in Home Economics and Art. **Carson, Jerry R.**—Kansas City, Freshman in Wildlife Conservation. **Carson, Stephen L.**—Dennis, Freshman in General. **Carson, Sue E.**—Hays, Sophomore in Elementary Education. **Carstenson, Lyle D.**—Newton, Junior in Civil Engineering. **Carter, Janis M.**—Augusta, Sophomore in Home Economics Extension. **Carver, Dorothy A.**—Wichita, Sophomore in Dietetics and Institutional Management.

Bottom Row: **Case, James A.**—Bartonville, Ill., Sophomore in Pre-Veterinary Medicine. **Caspar, William O.**—Junction City, Freshman in Mechanical Engineering. **Cassidy, Jerry L.**—White City, Junior in Nuclear Engineering. **Caster, Dallas D.**—Oberlin, Sophomore in Pre-Veterinary Medicine. **Castle, Andrea L.**—Oberlin, Freshman in Secondary Education. **Cauble, Judith D.**—Wichita, Sophomore in Textiles and Clothing. **Caughlin, Raymond J.**—Plainville, Junior in Business Administration. **Caughron, Thomas M.**—Dodge City, Sophomore in General. **Cernosek, Roberta E.**—Prairie Village, Junior in Mathematics.





Top Row: **Cesafsky, Allen A.**—Stanley, Wis., Sophomore in Pre-Veterinary Medicine. **Chadwell, Lyle H.**—Fairview, Sophomore in Agricultural Education. **Chaffee, James L.**—Wamego, Junior in Civil Engineering. **Chaffee, Leah L.**—Green, Freshman in Elementary Education. **Chamberlain, Joan M.**—Marysville, Freshman in Home Economics and Art. **Chambers, Dennis R.**—Bonner Springs, Freshman in Pre-Veterinary Medicine. **Chambers, Sharron K.**—Overland Park, Sophomore in Business Administration. **Channon, Anna**—Atchison, Freshman in Home Economics. **Chapman, Barnard R.**—Monrovia, Calif., Freshman in Pre-Veterinary Medicine.

Bottom Row: **Chapman, Donna E.**—Beloit, Sophomore in Medical Technology. **Chapman, Janet L.**—Beloit, Freshman in Elementary Education. **Chapman, Mark A.**—Broughton, Sophomore in History. **Chapman, Randolph B.**—Syosset, N. Y., Sophomore in Pre-Veterinary Medicine. **Charles, Barbara H.**—Topeka, Sophomore in Home Economics and Journalism. **Charles, Michael K.**—Republic, Junior in Technical Journalism. **Chartier, Valinda L.**—Haddam, Freshman in Physical Education. **Chase, Larry L.**—Colby, Junior in Milling Technology. **Chasey, Linda S.**—Wichita, Sophomore in English.

Top Row: **Cheavens, Marcia K.**—Manhattan, Freshman in Elementary Education. **Chegwidden, Dennis L.**—Bunker Hill, Freshman in General. **Chegwidden, Douglas**—Bunker Hill, Freshman in General. **Chelesnik, Madlyn K.**—Kansas City, Sophomore in Elementary Education. **Cheney, Timothy P.**—Grainfield, Sophomore in Pre-Veterinary Medicine. **Chesney, Kenneth K.**—Olathe, Freshman in Pre-Veterinary Medicine. **Chevreaux, Mary A.**—Wichita, Junior in Secondary Education. **Cheynet, Jerome H.**—Wichita, Sophomore in Physical Education. **Chilcott, James H.**—Hugoton, Junior in Business Administration.

Bottom Row: **Childs, Edward N.**—Belleville, Freshman in Pre-Veterinary Medicine. **Childs, Robert M.**—Rexford, Freshman in Civil Engineering. **Chitwood, Judy K.**—Wichita, Junior in Home Economics Teaching. **Chitwood, Karen L.**—Wichita, Freshman in General. **Choplin, Jane R.**—Shawnee Mission, Freshman in Elementary Education. **Chowins, Richard D.**—Kansas City, Mo., Sophomore in Industrial Engineering. **Chrisman, Wilma J.**—Thayer, Junior in Secondary Education. **Christensen, Patricia**—Leawood, Sophomore in Physical Education. **Christian, Ralph D.**—Oklahoma City, Okla., 01 in Architecture.





Underclassmen: Chr–Cos

Top Row: **Christiansen, Stanley**—Hudson, Junior in Agricultural Engineering. **Church, Gerald M.**—Dighton, Junior in Secondary Education. **Ciboski, Arlene P.**—Goodland, Junior in Secondary Education. **Cicmanec, John L.**—Ord, Neb., Sophomore in Veterinary Medicine.

Second Row: **Clark Carol S.**—Hazelton, Freshman in Textiles and Clothing. **Clark, Gloria E.**—Meriden, Freshman in General **Clark, Jane**—Manhattan, Freshman in Secondary Education. **Clark, Lou E.**—Leawood, Sophomore in Art Education.

Third Row: **Claussen, Marylou**—Alma, Junior in Dietetics and Institutional Management. **Claussen, Verne E.**—Alma, Freshman in Pre-Veterinary Medicine. **Clawson, Eldon L.**—Linwood, Sophomore in Animal Husbandry. **Clawson, Janice E.**—Linwood, Junior in Elementary Education.

Fourth Row: **Clayton, Roy E.**—Partridge, Freshman in Wildlife Conservation. **Cleaver, Janice A.**—Garden City, Freshman in Home Economics and Art. **Clegg, Victoria L.**—Manhattan, Sophomore in General. **Clendening, Wayne E.**—Salina, 03 in Architecture.

Fifth Row: **Cleveland, George M.**—Rockford, Ill., Junior in Electrical Engineering. **Clifford, John R.**—Altamont, Junior in Veterinary Medicine. **Clinkenbeard, Charles**—Holton, Junior in Veterinary Medicine. **Clothier, Eugene R.**—Florence, Sophomore in Pre-Veterinary Medicine.

Sixth Row: **Cloud, Betty J.**—Overland Park, Sophomore in Psychology. **Cobb, Don L.**—Liberal, Sophomore in Mechanical Engineering. **Cobb, Ruth A.**—Wellsville, Freshman in Home Economics. **Cochran, Harold M.**—Oberlin, Junior in Electrical Engineering.

Seventh Row: **Cochran, Robert A.**—Independence, Mo., 02 in Architecture. **Coffeen, Thomas F.**—Wichita, Sophomore in Business Administration. **Coffman, Larry D.**—Overbrook, Junior in Feed Technology. **Coffman, Nancy L.**—Overbrook, Sophomore in Home Economics and Nursing.

Eighth Row: **Cohan, Lawrence A.**—Bonner Springs, Sophomore in Business Administration. **Colbert, Joan P.**—Prairie Village, Sophomore in Pre-Medicine. **Cole, Z. Reneen**—Salina, Sophomore in Home Economics and Nursing. **Coleman, Nancy K.**—Satanta, Junior in Home Economics and Art.

Ninth Row: **Coleman, Susan**—Frankfort, Junior in Physical Education. **Collins, David R.**—Menlo Park, Calif., Freshman in Electrical Engineering. **Collins, Regena L.**—Manhattan, Freshman in Home Economics and Nursing. **Collins, Theodore R.**—Jamestown, Junior in Business Administration.

Bottom Row: **Colwell, Vici A.**—Dallas, Tex., Sophomore in Humanities. **Compton, Jere L.**—Altamont, Sophomore in Electrical Engineering. **Condray, Jerry L.**—Wells, Sophomore in Agriculture. **Conger, Carleen A.**—Iola, Sophomore in Medical Technology.

Top Row: **Congrove, Robert L.**—Effingham, Freshman in Agriculture. **Connell, Martin R.**—Kansas City, Mo., Sophomore in Veterinary Medicine. **Conner, Joan I.**—Seneca, Junior in Home Economics and Art. **Connet, Gwendolyn**—Manhattan, Junior in Technical Journalism.

Second Row: **Conrad, Bruce P.**—Manhattan, Junior in Animal Husbandry. **Conrad, James L.**—Hutchinson, Freshman in Mechanical Engineering. **Converse, William E.**—Overland Park, Freshman in Electrical Engineering. **Cook, Corlin C.**—Fredonia, Junior in Wildlife Conservation.

Third Row: **Cook, Jack R.**—Salina, Freshman in Music Education. **Cook, Jerry L.**—Benedict, Freshman in Physical Education. **Cook, Jimmy C.**—Burrton, Junior in Electrical Engineering. **Cook, Leland B.**—Burlingame, Sophomore in Agricultural Engineering.

Fourth Row: **Cook, Mary D.**—Burrton, Junior in Home Economics Teaching. **Cook, Max W.**—Bartlesville, Okla., Freshman in Chemical Engineering. **Cook, Nancy J.**—Leavenworth, Freshman in Horticulture. **Cook, Royce K.**—St. Francis, Sophomore in General.

Fifth Row: **Cook, Wallace R.**—Mulvane, Sophomore in Business Administration. **Coonrod, Bruce C.**—Manhattan, Freshman in General. **Coonrod, Loris D.**—Munden, Freshman in General. **Cooper, Kay J.**—Coffeyville, Junior in Business Administration.

Sixth Row: **Cooper, Robert M.**—McPherson, Freshman in General. **Cooper, Thomas A.**—Bladensburg, Md., Junior in Pre-Dentistry. **Cope, Diana G.**—Wichita, Junior in Chemistry. **Coppedge, John A.**—Lamar, Colo., Junior in Business Administration.

Seventh Row: **Coppinger, Mary L.**—Mission, Sophomore in Elementary Education. **Corbin, David R.**—Towanda, Freshman in Animal Husbandry. **Corbin, Jerry G.**—Isabel, Junior in Mechanical Engineering. **Cordova, Jose D.**—Jaroles, N. M., Junior in Milling Technology.

Eighth Row: **Corman, Pat D.**—Tescott, Junior in Electrical Engineering. **Corpstein, Kenneth R.**—Tipton, Junior in Agricultural Engineering. **Corr, Terry L.**—Viola, Junior in Electrical Engineering. **Correll, Patricia A.**—Satanta, Freshman in Home Economics.

Ninth Row: **Corrigan, Lawrence T.**—Kansas City, Junior in Speech. **Corser, Gary J.**—Stillwater, Okla., Junior in Landscape Architecture. **Cortright, Cathryn L.**—Manhattan, Junior in Secondary Education. **Cortright, Kathryn L.**—Manhattan, Junior in Speech Therapy.

Bottom Row: **Corwin, John B.**—Kansas City, Mo., 01 in Architecture. **Cosby, Susan K.**—Arkansas City, Sophomore in Elementary Education. **Cossaart, Janice A.**—Narka, Junior in Secondary Education. **Costley, Byron L.**—Prairie Village, Freshman in Nuclear Engineering.



Underclassmen: Cot–Dar



Top Row: **Cotner, Vicky J.**—Wichita, Freshman in Technical Journalism. **Cotrell, Ronald B.**—Hutchinson, Junior in Pre-Medicine. **Couch, Carol A.**—Phillipsburg, Junior in Elementary Education. **Coulson, Cynthia S.**—Wichita, Junior in Secondary Education.

Second Row: **Coulson, Larry V.**—Wakefield, Sophomore in Physics. **Coulson, Robert A.**—Wichita, Sophomore in General. **Coulson, Stephen J.**—Wichita, Junior in Nuclear Engineering. **Coulter, Jeanette E.**—Shawnee, Sophomore in Home Economics and Nursing.

Third Row: **Coupland, William C.**—Tribune, Sophomore in Electrical Engineering. **Court, Jean L.**—Leawood, Freshman in Secondary Education. **Courter, Jimmie R.**—Wichita, 01 in Architecture. **Courter, Theresa R.**—Topeka, Junior in Home Economics Extension.

Fourth Row: **Courtney, Robert G.**—Shawnee Mission, Sophomore in General. **Covalt, Mary A.**—Whitewater, Freshman in Technical Journalism. **Covert, Dana D.**—El Dorado, Freshman in Physical Education. **Covert, Jerry L.**—South Hutchinson, Freshman in Electrical Engineering.

Bottom Row: **Cowan, Judith A.**—Manhattan, Junior in Family and Child Development. **Cowan, Marion C.**—Clyde, Junior in Chemical Engineering. **Cowan, Natalie J.**—Junction City, Freshman in Secondary Education. **Cowan, Vernon D.**—Clyde, Freshman in Wildlife Conservation.

Top Row: **Cowdrey, Judith A.**—Wichita, Freshman in Home Economics and Journalism. **Cowles, Ellen L.**—Wichita, Sophomore in English. **Cowles, Janet L.**—Sharon Springs, Junior in Home Economics Teaching. **Cox, Judith A.**—Concordia, Junior in Home Economics Teaching.

Second Row: **Cox, Karen**—Manhattan, Freshman in Textiles and Clothing. **Cox, Kenton L.**—Wichita, Junior in Architectural Engineering. **Cox, Lawrence E.**—Salina, Freshman in Chemistry. **Cox, Martha J.**—Clearwater, Freshman in Home Economics.

Third Row: **Cozart, Harry T.**—Bronson, Junior in Agricultural Journalism. **Craig, Mary E.**—Concordia, Junior in Music Education. **Cram, Dan E.**—Portis, Sophomore in Pre-Veterinary Medicine. **Cramer, Jimmie J.**—Coffeyville, 01 in Architecture.

Fourth Row: **Cramer Joe D.**—Healy, Freshman in Wildlife Conservation. **Cramer, Keith L.**—Healy, Freshman in Mechanical Engineering. **Crangle, Robert D.**—Rolla, Mo., Sophomore in Nuclear Engineering. **Cravens, Robert L.**—Newton, Sophomore in Electrical Engineering.

Bottom Row: **Crawley, James J.**—Ft. Leavenworth, 01 in Architecture. **Crawshaw, Claude T.**—Altoona, Sophomore in Agricultural Engineering. **Creager, Gary L.**—Boicourt, Freshman in Agricultural Engineering. **Creamer, Thomas B.**—Spring Hill, Freshman in Secondary Education.

Top Row: **Cress, Carole I.**—Council Grove, Junior in Dietetics and Institutional Management. **Crill, Dick J.**—Lycan, Colo., Sophomore in Pre-Veterinary Medicine. **Crispin, Malinda R.**—Webber, Sophomore in Sociology. **Croft, Carolyn J.**—Wichita, Freshman in General.

Second Row: **Croll, Dennis B.**—Milford, N. J., Junior in Zoology. **Cromwell, David H.**—Salina, Freshman in Mathematics. **Crosby, Linda L.**—Salina, Freshman in Home Economics. **Cross, Rex E.**—Trenton, Neb., Junior in Veterinary Medicine.

Third Row: **Crotinger, Marsha F.**—Garden City, Sophomore in History. **Crouch, John A.**—Topeka, Freshman in Veterinary Medicine. **Crow, Gerald P.**—Prairie Village, Sophomore in Chemistry. **Crumbaker, Jo A.**—Brewster, Freshman in Elementary Education.

Fourth Row: **Crumrine, Martin H.**—Shawnee, Freshman in Wildlife Conservation. **Cudney, Robert R.**—Belpre, Freshman in Pre-Veterinary Medicine. **Culberson, Marilyn K.**—Burrton, Sophomore in Elementary Education. **Cummins, Phillip E.**—Junction City, Sophomore in Physical Sciences.

Bottom Row: **Cunningham, Frances**—Junction City, Freshman in Elementary Education. **Cunningham, Gordon R.**—Webber, Sophomore in Pre-Veterinary Medicine. **Cunningham, Ronald G.**—El Dorado, Sophomore in Agronomy. **Curry, Robert T.**—Madison, Freshman in Nuclear Engineering.





Top Row: **Curtis, Jack W.**—Garden City, Freshman in Psychology. **Cyphers, Stanley P.**—Augusta, Freshman in Business Administration. **Dahl, Bonnie L.**—Formoso, Freshman in Elementary Education. **Dahling, Carl W.**—New Haven, Ind., Sophomore in Veterinary Medicine.

Second Row: **Dahlquist, Lars J.**—Big Bow, Freshman in Agricultural Economics. **Dahlsten, Larry E.**—Marquette, Sophomore in Agriculture. **Dahm, Arlene R.**—Palmer, Freshman in Mathematics. **Daily, Donna K.**—Ashland, Freshman in Pre-Medicine.

Third Row: **Dalbom, John D.**—Clearwater, Freshman in General. **Dale, James E.**—St. John, Sophomore in Animal Husbandry. **Dale, Nancy A.**—Scott City, Sophomore in Secondary Education. **Dallas, Jean E.**—Manhattan, Sophomore in Humanities.

Fourth Row: **Dallen, Larry D.**—Minneapolis, Junior in Mathematics. **Dalrymple, Roger D.**—Tulsa, Okla., 03 in Architecture. **Dalton, Suzanne**—Lawrence, Freshman in Business Administration. **Danaher, Michael J.**—Atchison, Sophomore in Industrial Engineering.

Bottom Row: **Daniel, Thomas L.**—Garden City, Sophomore in Nuclear Engineering. **Daniels, Raymond L.**—Salina, Junior in Secondary Education. **Danielson, Martha A.**—Smolan, Special Student in Agriculture. **Darg, Richard J.**—Bennington, Junior in Business Administration Accounting.

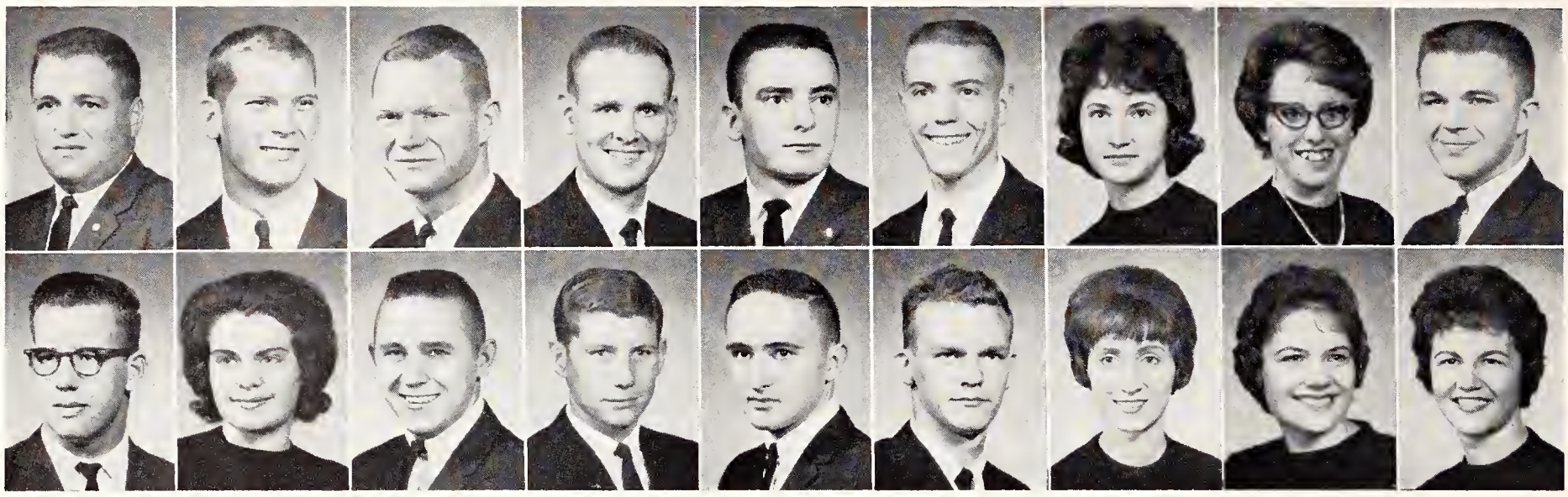

Underclassmen: Dar–Dic

Top Row: **Darling, Donald F.**—Iola, Sophomore in Civil Engineering. **Darnell, Billy D.**—Hutchinson, Freshman in Physical Education. **Darnell, Gerald E.**—Hutchinson, Junior in Chemistry. **Darnell, Thomas E.**—Minneapolis, 01 in Architecture. **Darnell, Thomas J.**—Shawnee Mission, Sophomore in Wildlife Conservation. **Darrigrand, Andre**—Junction City, Freshman in Pre-Veterinary Medicine. **Darter, Janet K.**—Douglass, Sophomore in Home Economics Teaching. **Darter, Patricia L.**—Valley Center, Freshman in Chemistry. **Daubert, Ronald L.**—Otis, Sophomore in Electrical Engineering.

Bottom Row: **Daugharthy, Ronald P.**—Ottawa, Freshman in Mechanical Engineering. **Daugherty, Patty L.**—Dodge City, Freshman in Pre-Veterinary Medicine. **Davidson, Lloyd A.**—Americus, Sophomore in Animal Husbandry. **Davidson, Michael W.**—Manhattan, 03 in Architecture. **Davidson, Robert E.**—Webber, Freshman in Medical Technology. **Davies, Kirk P.**—Shawnee Mission, Freshman in Agriculture. **Davis, Dee A.**—Kansas City, Sophomore in Home Economics Teaching. **Davis, Gayla J.**—Long Island, Sophomore in Home Economics and Nursing. **Davis, Helen C.**—Elmdale, Sophomore in Home Economics.

Top Row: **Davis, Jack D.**—Bonner Springs, Sophomore in General. **Davis, James W.**—Salina, Freshman in Agriculture. **Davis, Judy D.**—Shields, Sophomore in Elementary Education. **Davis, Judy J.**—Leavenworth, Freshman in Home Economics. **Davis, Linda L.**—Prairie View, Junior in Elementary Education. **Davis, Mary J.**—Kansas City, Sophomore in Elementary Education. **Davis, Michael J.**—Clay Center, Junior in Government. **Davis, Otis L.**—Salina, 02 in Architecture. **Dawson, Barbara L.**—Hopkins, Minn., Freshman in Home Economics Teaching.

Bottom Row: **Dawson, Betty J.**—St. Louis, Mo., Junior in Restaurant Management. **Day, Beverly D.**—Council Grove, Freshman in Pre-Veterinary Medicine. **Day, Donald L.**—Council Grove, Junior in Animal Husbandry. **Day, Phyllis J.**—Junction City, Freshman in Secondary Education. **Day, Richard N.**—Junction City, Sophomore in Chemical Engineering. **Dean, Lynn A.**—Scott City, Freshman in Mathematics. **DeArmond, Fanchone**—Arkansas City, Sophomore in Elementary Education. **Deaver, Robert M.**—Sabetha, Junior in Economics. **DeBey, Carol A.**—Kirwin, Freshman in Elementary Education.





Top Row: **Dechert, Dennis L.**—Colby, Freshman in Agricultural Economics. **Deckard, Milton E.**—Atchison, Junior in Nuclear Engineering. **Decker, James M.**—Burlington, Freshman in Mechanical Engineering. **Deets, Paul L.**—Abilene, Junior in Agricultural Education. **DeFoe, David L.**—Prairie Village, Sophomore in Pre-Veterinary Medicine. **Deines, Calvin W.**—Lincolnville, Sophomore in Electrical Engineering. **Demming, Cheryl L.**—Albuquerque, N. M., Freshman in Home Economics with Liberal Arts. **DeMoss, Richard T.**—Wellington, Junior in Physical Therapy. **Denchfield, Thomas D.**—Wichita, Junior in Chemical Engineering.

Second Row: **Denk, Daniel B.**—Shawnee Mission, Sophomore in Pre-Law. **Denny, Douglas J.**—Wichita, 03 in Architecture. **Denny, Kathryn E.**—Wichita, Freshman in Secondary Education. **DeNoon, Daniel A.**—Meadville, Pa., Sophomore in Pre-Veterinary Medicine. **Denton, Harold G.**—Atchison, 03 in Architecture. **Denton, Wilson L.**—Independence, Sophomore in Electrical Engineering. **Derosear, Thomas R.**—Stockton, Freshman in Mechanical Engineering. **DeRusseau, Ronald W.**—Concordia, Sophomore in General. **Desilet, Morris G.**—Aurora, Freshman in Business Administration.

Top Row: **DeStafano, Frank**—Steubenville, Ohio, 04 in Architecture. **Dettmer, Gary L.**—Kensington, Freshman in Milling Technology. **Detwiler, Amelia A.**—Salina, Sophomore in Home Economics. **Deutscher, Gene H.**—Ellis, Junior in Animal Husbandry. **DeVault, Carolyn E.**—Frankfort, Freshman in Elementary Education. **DeVoe, Diane D.**—Shawnee Mission, Freshman in Physical Therapy. **DeWeese, Paula J.**—Pratt, Sophomore in Modern Languages. **Dewhirst, David L.**—Wichita, Freshman in Mechanical Engineering. **Deyoe, Duane R.**—Coldwater, Junior in Secondary Education.

Bottom Row: **Diamond, Arlen E.**—Pierre, S. D., Sophomore in Speech. **Dice, Mary J.**—Independence, Freshman in Home Economics. **Dick, Deborah R.**—Buhler, Junior in Elementary Education. **Dick, Diane C.**—Buhler, Sophomore in Elementary Education. **Dick, Elizabeth A.**—Winfield, Freshman in Applied Music. **Dicken, Donald R.**—New Orleans, La., Junior in Mechanical Engineering. **Dickerson, David L.**—Prairie Village, Sophomore in Pre-Veterinary Medicine. **Dickerson, Linda J.**—Parsons, Junior in Home Economics Teaching. **Dickey, Kathleen A.**—Newton, Sophomore in Secondary Education.





Underclassmen: Dic—Dun

Top Row: **Dickinson, Edith M.**—Whiting, Freshman in Music Education. **Dickinson, Ellen K.**—Whiting, Sophomore in Physical Education. **Dickson, Karen A.**—Derby, Junior in Home Economics and Nursing. **Dickson, Robert R.**—Newton, Freshman in Pre-Veterinary Medicine.

Second Row: **Diekman, Jack L.**—Douglass, Junior in Secondary Education. **Diekmann, Roger A.**—White City, Sophomore in General. **Dietz, Dwayne E.**—Wakeeney, Sophomore in Animal Husbandry. **Dillard, Brenda C.**—Prairie Village, Freshman in Physical Education.

Third Row: **Dillenback, Harold F.**—Troy, Freshman in Electrical Engineering. **Diller, Sherryl L.**—Morrowville, Freshman in Home Economics and Journalism. **Dillinger, Wilma A.**—Brewster, Freshman in Family and Child Development. **Dillman, Susan K.**—Newton, Freshman in Business Administration.

Bottom Row: **Ditch, Connie L.**—Liberal, Junior in Medical Technology. **Dixon, Richard A.**—Manhattan, Freshman in Pre-Veterinary Medicine. **Dlabal, J. Dennis**—Wilson, Sophomore in Pre-Medicine. **Dobbins, James R.**—Goff, Freshman in Feed Technology.



Top Row: **Dobbins, Jewel A.**—Kansas City, Junior in Secondary Education. **Dodd, JoAnn C.**—Verdun, France, Freshman in Technical Journalism. **Dodge, Donna A.**—Manhattan, Freshman in Elementary Education. **Dodge, Rae M.**—Medicine Lodge, Freshman in Medical Technology.

Second Row: **Dodds, Sondra S.**—Riley, Freshman in History. **Dodson, David S.**—Pratt, Junior in Nuclear Engineering. **Dohm, Gerald L.**—Grinnell, Junior in Chemistry. **Dole, Kathleen K.**—Wichita, Freshman in English.

Third Row: **Doll, Dixon R.**—Shawnee Mission, Junior in Electrical Engineering. **Domer, Robin R.**—Centralia, Sophomore in Pre-Veterinary Medicine. **Donaldson, Richard L.**—Nevada, Mo., Sophomore in Electrical Engineering. **Donham, Richard S.**—Wichita, Sophomore in Pre-Medicine

Fourth Row: **Donnelly, Jerry L.**—Clyde, Junior in Pre-Law. **Doornbos, Cheryl A.**—El Dorado, Sophomore in Business Administration. **Doornbos, James S.**—El Dorado, Junior in Agriculture. **Dorian, Robert H.**—Independence, Mo., Sophomore in Secondary Education.

Fifth Row: **Dorsch, Sondra S.**—St. Francis, Freshman in Secondary Education. **Douglas, Donald R.**—Prairie Village, Junior in Horticulture. **Douglass, Robert O.**—Burlington, Junior in Animal Husbandry. **Dow, Cheryl E.**—Manhattan, Freshman in General.

Bottom Row: **Dow, Richard G.**—Mt. Hope, Junior in Music Education. **Downing, Barbara E.**—Kansas City, Mo, Freshman in Technical Journalism. **Doyle, Patricia A.**—Wichita, Freshman in Mathematics. **Drake, Diane E.**—Rock, Junior in Home Economics Teaching.

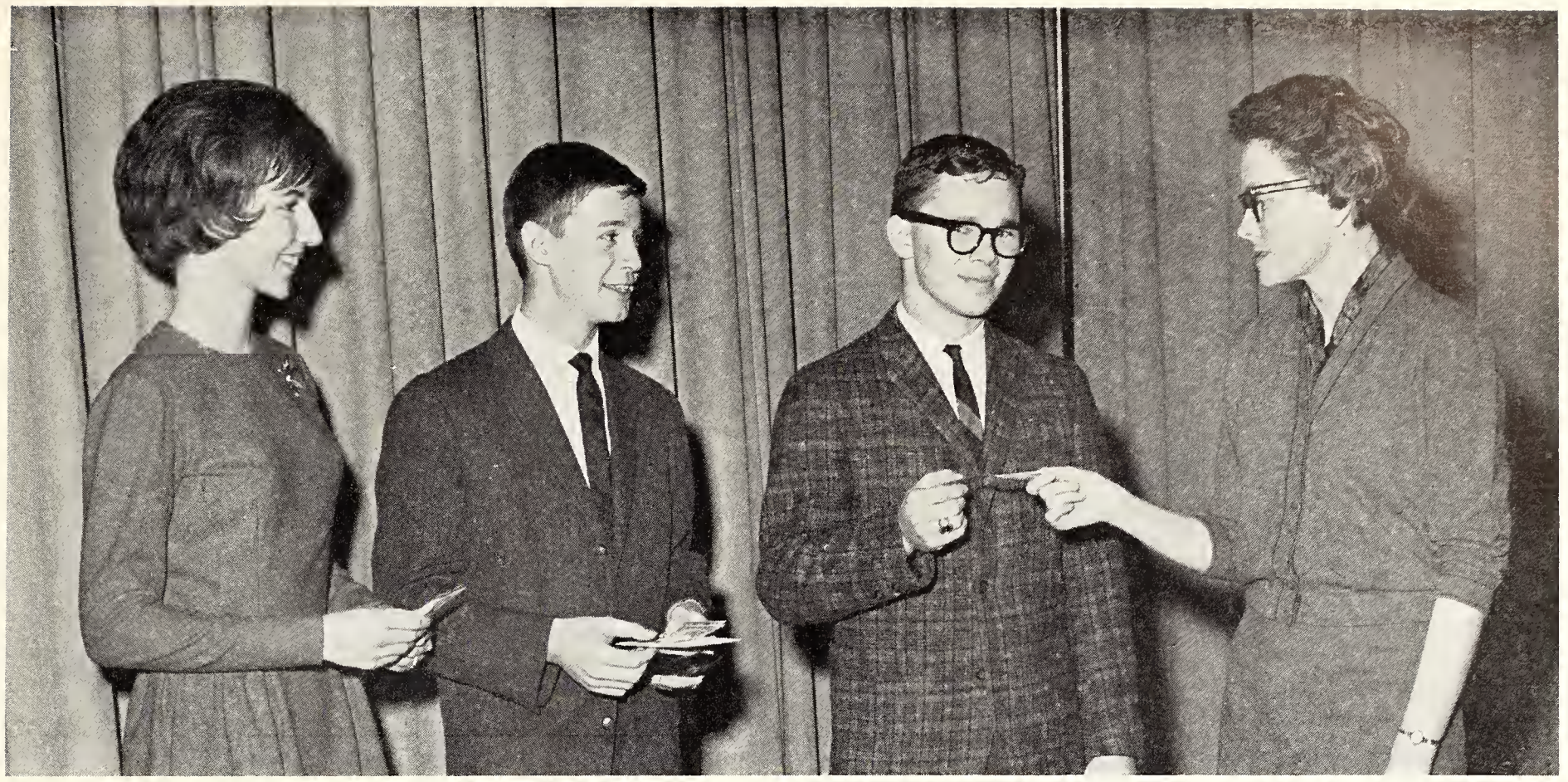

Norma Bunton, head of the speech department, presents Paul Firling with the first place honors in the Larry Woods Memorial speech contest. Hans Edwards placed second and Norma Roberts third in the contest for students in oral communications.



Top Row: **Drake, Patty S.**—Abilene, Freshman in General. **Dressler, Charles W.**—Valley Center, Junior in Business Administration. **Driskill, Milford M.**—Chanute, Junior in Business Administration Accounting. **Droge, Dennis L.**—Seneca, Junior in Sociology.

Second Row: **Droge, Joann L.**—Seneca, Freshman in Home Economics. **Duby, Lynn D.**—Emporia, Junior in Electrical Engineering. **Dudley, Gwen M.**—Cawker City, Sophomore in Home Economics. **Duesberg, Coye A.**—Selden, Junior in Secondary Education.

Third Row: **Duesberg, Richard P.**—Selden, Freshman in Electrical Engineering. **Duesing, Joyce A.**—Powhattan, Freshman in Home Economics Teaching. **Duff, David W.**—Scott City, Freshman in Pre-Veterinary Medicine. **Duffendack, John P.**—Kansas City, Mo, Freshman in Architectural Engineering.

Fourth Row: **Duffield, Robert J.**—Salina, 02 in Architecture. **Duffin, Patricia A.**—Kingman, Sophomore in General. **Duffner, Johnnie S.**—Kansas City, Freshman in Elementary Education. **Dumler, Judith A.**—Russell, Junior in History.

Fifth Row: **Dumler, Nancy A.**—Russell, Sophomore in Modern Languages. **Dunavan, Daniel O.**—Great Bend, Freshman in Government. **Duncan, David W.**—Wichita, Junior in Art. **Duncan, William S.**—Garrison, N. Y., Sophomore in General.

Bottom Row: **Dunham, Jack S.**—Linwood, Sophomore in Pre-Veterinary Medicine. **Dunlap, Mary K.**—Lawrence, Sophomore in Elementary Education. **Dunn, James C.**—Ottawa, Sophomore in History. **Dunn, Larry R.**—Oswego, 04 in Architecture.

Underclassmen: Dun—Est

Top Row: **Dunn, Leon L.**—St. John, Junior in Animal Husbandry. **Durling, John C.**—Wichita, Freshman in Veterinary Medicine. **Duryee, Virginia L.**—Wichita, Freshman in Elementary Education. **Dusenbury, Douglas K.**—Anthony, Sophomore in Secondary Education.

Second Row: **Duston, James C.**—Gaylord, Junior in Electrical Engineering. **Dutton, Anthony S.**—Overland Park, Junior in Secondary Education. **Dutton, Sharel L.**—Esbon, Sophomore in Business Administration. **Dutton, William W.**—Alta Vista, Freshman in Secondary Education.

Third Row: **Duvall, William D.**—Detroit, Mich., Junior in Electrical Engineering. **Dyck, Carol A.**—Newton, Junior in Foods and Nutrition. **Dyck, Marvella R.**—Salina, Freshman in Elementary Education. **Dye, Janet K.**—Wichita, Junior in Elementary Education.

Fourth Row: **Dyer, David A.**—Little Rock, Ark., 03 in Architecture. **Dyer, Donald A.**—Kansas City, 03 in Architecture. **Dyke, Eleanor C.**—Shawnee Mission, Junior in Secondary Education. **Dyke, Terry L.**—Mission, Sophomore in Speech.

Fifth Row: **Eberhart, Franklin L.**—Deerfield, Freshman in Agriculture. **Eberhart, Russell C.**—Hutchinson, Junior in Electrical Engineering. **Eby, Charles K.**—Wichita, Freshman in Civil Engineering. **Eckel, Gene E.**—Broughton, Freshman in Electrical Engineering.

Sixth Row: **Eckert, Susan C.**—Manhattan, Junior in Government. **Eckhardt, Kenneth A.**—Coffeyville, Freshman in Civil Engineering. **Edington, Joan K.**—Concordia, Freshman in Elementary Education. **Edmiston, Jacqueline**—Americus, Junior in Business Administration Accounting.

Seventh Row: **Edmonston, Jane C.**—Topeka, Freshman in Elementary Education. **Edmundson, Dale W.**—Leawood, Freshman in Mechanical Engineering. **Edwards, Annette K.**—Manhattan, Junior in English. **Edwards, John F.**—Garden City, Sophomore in Mechanical Engineering.

Eighth Row: **Edwards, William C.**—Topeka, Freshman in Veterinary Medicine. **Edwardson, Robert L.**—Everest, Junior in Agricultural Engineering. **Eicholtz, William H.**—Topeka, Freshman in Chemical Engineering. **Eichor, Ricky J.**—Anthony, Sophomore in General.

Ninth Row: **Eilrich, Nancy A.**—Ellsworth, Freshman in Home Economics Extension. **Eisele, Nancy J.**—Eudora, Sophomore in Secondary Education. **Eisenbarth, Harold M.**—Wetmore, Freshman in Industrial Engineering. **Eisenstaedt, Manny**—Israel, Junior in Electrical Engineering.

Bottom Row: **Elledge, Lura N.**—Trousdale, Freshman in Home Economics and Nursing. **Elliott, Norman E.**—Linn, Junior in Agricultural Engineering. **Elliott, William H.**—Bird City, Junior in Electrical Engineering. **Ellis, William C.**—Le Roy, Freshman in Electrical Engineering.





Top Row: **Ellison, Steven W.**—Prairie Village, Sophomore in Nuclear Engineering. **Ellsworth, George A.**—Manhattan, Junior in Pre-Medicine. **Ellsworth, Jane B.**—Manhattan, Freshman in General. **Elstrom, Allan C.**—Concordia, Junior in Agricultural Education.

Second Row: **Elting, Cyrus H.**—Topeka, Junior in Chemical Engineering. **Eltiste, Melvin L.**—Phillipsburg, Freshman in Business Administration Accounting. **Embers, Kenneth D.**—McPherson, Sophomore in Chemical Engineering. **Embick, Sandra L.**—Hutchinson, Junior in Elementary Education.

Third Row: **Embry, Patricia J.**—Ft. Scott, Junior in Home Economics Extension. **Emch, Bill D.**—Madison, Freshman in Feed Technology. **Emerson, Penny R.**—Lakin, Freshman in Elementary Education. **Emery, Johnny J.**—Nebraska City, Neb., Freshman in Pre-Veterinary Medicine.

Fourth Row: **Emig, Larry W.**—Solomon, Sophomore in Civil Engineering. **Emig, Linda J.**—Abilene, Sophomore in Textiles and Clothing. **Emigh, Constance K.**—Selden, Sophomore in Home Economics. **Emigh, John L.**—Selden, Sophomore in Business Administration.

Fifth Row: **Emken, Richard D.**—Mead, Neb., Sophomore in Pre-Veterinary Medicine. **Emmot, Andrea R.**—Independence, Junior in Technical Journalism. **Emmot, Linda G.**—Beloit, Junior in Elementary Education. **Enegren, Phillip D.**—Wichita, Junior in Mechanical Engineering.

Sixth Row: **Engan, Ronald J.**—Yonkers, N. Y., 01 in Architecture. **England, Margaret D.**—Hutchinson, 02 in Architecture. **Engle, Harold D.**—Madison, Freshman in Agricultural Engineering. **Engler, Frederick D.**—Burns, Junior in Agriculture.

Seventh Row: **Engstrom, Ann E.**—Hiawatha, Junior in Art. **Enos, Zimri A.**—Perry, Junior in Physical Education. **Ernzen, Shirley K.**—Atchison, Sophomore in Secondary Education. **Erpelding, Lawrence**—Atchison, Sophomore in Agricultural Education.

Eighth Row: **Ertle, Lawrence R.**—Massillon, Ohio, Junior in Entomology. **Ervin, Gary E.**—Junction City, Freshman in Civil Engineering. **Erway, Sara S.**—Ellsworth, Junior in Medical Technology. **Esau, Mary L.**—Inman, Freshman in Bacteriology.

Ninth Row: **Esco, Linda K.**—Wichita, Junior in Physical Therapy. **Eshbaugh, John H.**—Hope, Junior in Business Administration Accounting. **Eskridge, Escal L.**—Chanute, Junior in Business Administration Accounting. **Eslinger, Sue A.**—Topeka, Freshman in Home Economics.

Bottom Row: **Esslinger, Robert L.**—Frankfort, Junior in Psychology. **Essmiller, Jan M.**—Great Bend, Freshman in Elementary Education. **Essmiller, Karen K.**—Great Bend, Junior in Medical Technology. **Estabrook, Marilyn K.**—Washington, Freshman in Home Economics.

Underclassmen: Est—Fis



Top Row: **Estey, Linda J.**—Hagerstown, Ind., Freshman in Modern Languages. **Etling, Arlen W.**—Ensign, Freshman in Agricultural Education. **Etling, Sharon F.**—Garden City, Sophomore in Home Economics Teaching. **Eustace, Burt E.**—Wakefield, Sophomore in Wildlife Conservation.

Second Row: **Evans, Ivor J.**—Indianapolis, Ind., Junior in Civil Engineering. **Evans, James D.**—Green, Sophomore in Secondary Education. **Evans, John C.**—Clay Center, Junior in Business Administration. **Evans, John R.**—Hutchinson, Freshman in Agronomy.

Third Row: **Evans, Larry M.**—Wichita, Sophomore in Civil Engineering. **Evans, M. Alice**—Plainville, Sophomore in Elementary Education. **Evans, Mary F.**—Topeka, Sophomore in Elementary Education. **Evans, Steven M.**—Iola, Freshman in Chemistry.

Fourth Row: **Eveleigh, Celia G.**—Hoisington, Junior in Elementary Education. **Eveleth, Douglas J.**—Mesa, Ariz., Sophomore in Pre-Veterinary Medicine. **Everhart, Eldon R.**—Kansas City, Freshman in Horticulture. **Eversmeyer, Merle G.**—Ottawa, Freshman in Agriculture.

Bottom Row: **Evert, Larry D.**—Bushton, Freshman in Bacteriology. **Evoy, Dona C.**—Moline, Ill, Freshman in History. **Ewing, Martha E.**—Hiawatha, Freshman in Physical Education. **Ewing, Michael D.**—Shawnee Mission, Sophomore in Mathematics.



Top Row: **Exline, Nancy J.**—Salina, Sophomore in Elementary Education. **Fabricius, Sally S.**—Hill City, Freshman in Pre-Law. **Faddis, Jeryn S.**—Shawnee Mission, Sophomore in Elementary Education. **Fager, Jane A.**—Abilene, Sophomore in Elementary Education.

Second Row: **Fager, Phil E.**—Hutchinson, Sophomore in Business Administration Accounting. **Fagerberg, Richard E.**—Prairie Village, Freshman in Business Administration. **Fagot, William A.**—Lexington, Neb., Freshman in Electrical Engineering. **Fail, Patricia A.**—Earlton, Junior in Zoology.

Third Row: **Fair, Janiece D.**—Alden, Sophomore in General. **Fair, Jean M.**—Raymond, Freshman in Elementary Education. **Fairbanks, David P.**—Wichita, Sophomore in Mechanical Engineering. **Fairchild, Linda R.**—Wichita, Junior in English.

Fourth Row: **Fairfield, Frances L.**—Axtell, Sophomore in Home Economics Teaching. **Fairman, Charles E.**—Manhattan, Sophomore in Technical Journalism. **Falconer, Beverly J.**—Shawnee Mission, Freshman in Secondary Education. **Falk, Robert F.**—Effingham, Freshman in Agriculture.

Bottom Row: **Fankhauser, Daniel E.**—Garden City, 01 in Architecture. **Fankhauser, Dean P.**—Lyons, Sophomore in Pre-Veterinary Medicine. **Fanson, Ralph L.**—Salina, Sophomore in Civil Engineering. **Farabi, Terry B.**—Pittsburg, Sophomore in Chemical Engineering.

Top Row: **Farha, Susan K.**—Wichita, Sophomore in Home Economics and Journalism. **Farhy, John C.**—Somerset, N. J., Freshman in Pre-Veterinary Medicine. **Farmer, Charles J.**—Prairie Village, Sophomore in Technical Journalism. **Farmer, Phil D.**—Valley Falls, Freshman in Electrical Engineering.

Second Row: **Farnam, Mary K.**—Arkansas City, Freshman in Secondary Education. **Farney, Diane E.**—Kiowa, Junior in Home Economics Teaching. **Farney, Kathleen M.**—Kiowa, Freshman in Medical Technology. **Farney, Nelson E.**—Mission, Junior in Electrical Engineering.

Third Row: **Farnham, Wilfred L.**—Abilene, Junior in Electrical Engineering. **Farnsworth, William**—Shawnee Mission, Junior in Art Education. **Farrell, Marcia A.**—Manhattan, Sophomore in Secondary Education. **Farris, Karl**—Manhattan, Freshman in Secondary Education.

Fourth Row: **Fasse, Harvey D.**—Junction City, Sophomore in Agricultural Education. **Fassnacht, Donald C.**—Salina, 03 in Architecture. **Faulconer, Susan**—Augusta, Sophomore in Government. **Faulk, Shirley J.**—Salina, Freshman in Mathematics.

Bottom Row: **Fay, Curtis R.**—Clay Center, Sophomore in Pre-Medicine. **Fechner, Marlyce V.**—Manhattan, Freshman in Dietetics and Institutional Management. **Felices, Sherryl S.**—Salina, Freshman in General. **Felkner, James F.**—Emporia, Junior in Secondary Education.





Top Row: **Fenton, Frank R.**—Bonner Springs, Sophomore in Mechanical Engineering. **Feren, James P.**—Mission, Sophomore in Electrical Engineering. **Ferguson, Donald R.**—Kensington, Freshman in Agricultural Engineering. **Feyh, Ronald A.**—Alma, Freshman in Agriculture.

Second Row: **Ficken, Donald D.**—Bison, Freshman in Nuclear Engineering. **Fiebach, Gary R.**—Wichita, Freshman in Mechanical Engineering. **Fields, Suzanne K.**—Fredonia, Junior in Home Economics Extension. **Filbert, Karen K.**—Dighton, Freshman in Home Economics Teaching.

Third Row: **Finch, Doris M.**—Parsons, Sophomore in Home Economics Teaching. **Finch, Walter S.**—Manhattan, Freshman in Chemistry. **Findeiss, Joan E.**—Wichita, Freshman in Secondary Education. **Fink, Garry E.**—Monament, Freshman in Agricultural Engineering.

Fourth Row: **Fink, Nancy S.**—Salina, Sophomore in General. **Fink, Sharon S.**—Manhattan, Sophomore in Pre-Medicine. **Finkbiner, Elmer J.**—Clifton, Junior in Secondary Education. **Finkbiner, Marjorie**—Clifton, Freshman in Elementary Education.

Bottom Row: **Finlay, Gerald L.**—Carbondale, Sophomore in Electrical Engineering. **Finney, James L.**—Hutchinson, Freshman in Mechanical Engineering. **Finuf, Bernard D.**—Manhattan, Junior in Government. **Fiser, Ruth A.**—Manhattan, Junior in Secondary Education.

Underclassmen: Fis—Fri



Honorary parents, Mr. and Mrs. Homer Shoop, are greeted by President McCain at the Parents' Day game.

Top Row: **Fisher, Carol J.**—Lancaster, Freshman in Secondary Education. **Fisher, Karolynn A.**—Olathe, Freshman in General. **Fisher, Paul G.**—Soldier, Freshman in Civil Engineering. **Fisher, Walter L.**—Wilmington, Del., 04 in Architecture.

Second Row: **Fitzgerald, John J.**—Concordia, Freshman in Chemical Engineering. **Fitzpatrick, Robert A.**—Merriam, 01 in Architecture. **Fitzwater, Max M.**—Abilene, Junior in Technical Journalism. **Fixsen, Dennis L.**—Goodland, Freshman in Architectural Engineering.

Third Row: **Flack, Delia J.**—Overland Park, Sophomore in Art. **Flanders, Steve R.**—Salina, 03 in Architecture. **Fleek, Mary J.**—Leavenworth, Sophomore in English. **Fleek, William V.**—Leavenworth, Freshman in Industrial Engineering.



Fourth Row: **Fleisher, Gary C.**—Philadelphia, Pa., Sophomore in Pre-Veterinary Medicine. **Fleming, Don W.**—Prairie Village, Sophomore in Architectural Engineering. **Flentie, Mary F.**—Centralia, Sophomore in Home Economics. **Flesher, Dawn L.**—Concordia, Sophomore in Elementary Education.

Fifth Row: **Fleske, John E.**—Garfield, 01 in Architecture. **Fletcher, Jerry W.**—Sublette, Freshman in Mechanical Engineering. **Flett, Susan K.**—Spring Hill, Freshman in General. **Florell, John M.**—Manhattan, Junior in Architectural Engineering.

Sixth Row: **Flory, Pamela G.**—Salina, Freshman in Home Economics. **Fluke, Larry D.**—Kingman, Freshman in General. **Fluke, Linda R.**—Kingman, Sophomore in General. **Fockele, Catherine C.**—Frankfort, Freshman in General.

Top Row: **Fogle, James M.**—Williamsburg, Fla., Junior in Electrical Engineering. **Fogo, Glenn C.**—Esbon, Freshman in Civil Engineering. **Foland, Carolyn G.**—Almena, Freshman in Technical Journalism. **Folk, Ronald D.**—Holyrood, 02 in Architecture.

Second Row: **Folkerts, James D.**—Timken, Sophomore in Mechanical Engineering. **Folsom, Patsy O.**—Kansas City, Sophomore in Psychology. **Foltz, William C.**—Abilene, Freshman in Agricultural Economics. **Fooshee, Carol I.**—Garnett, Freshman in Textiles and Clothing.

Third Row: **Ford, Virginia S.**—Wetmore, Freshman in General. **Forgey, Larry P.**—Marysville, Freshman in Mechanical Engineering. **Fortmeyer, Charles**—Goodland, Freshman in Nuclear Engineering. **Fosmire, Robert P.**—Shawnee Mission, Junior in Electrical Engineering.

Bottom Row: **Foss, Michael H.**—Wichita, 02 in Architecture. **Foster, Mitchell L.**—Sedan, Sophomore in Psychology. **Foster, Ronald W.**—Kansas City, Mo., Sophomore in Agricultural Economics. **Fountain, Glen H.**—Arlington, Junior in Electrical Engineering.



Top Row: **Fowler, Clarence S.**—Kansas City, Sophomore in Business Administration Accounting. **Fowler, J. Marne**—Abilene, Freshman in Elementary Education. **Fowler, Linda L.**—Circleville, Junior in Home Economics Teaching. **Fowler, Sharon S.**—Prairie Village, Freshman in Elementary Education.



Second Row: **Fox, Richard M.**—Kendall, Sophomore in Pre-Veterinary Medicine. **Francis, Anita L.**—Manhattan, Sophomore in Home Economics and Art. **Francis, Carole J.**—Mission, Freshman in Home Economics. **Francis, Janet M.**—Leawood, Freshman in General.

Third Row: **Francis, Kenneth L.**—Wilsey, Freshman in Business Administration Accounting. **Francisco, Betty J.**—Leawood, Sophomore in Home Economics and Nursing. **Franey, Carolyn J.**—Liberal, Freshman in Medical Technology. **Frangkiser, Michael**—Shawnee Mission, Sophomore in Wildlife Conservation.

Fourth Row: **Fraser, Jean S.**—Gardner, Junior in Business Administration. **Fraser, Jerry W.**—Wichita, Junior in Physical Education. **Frazee, Larry D.**—Columbus, Sophomore in Agricultural Engineering. **Freed, Judith R.**—Scandia, Freshman in Secondary Education.

Fifth Row: **Freeman, Beverly J.**—Simpson, Freshman in Physical Education. **Freeman, Joyce I.**—Phillipsburg, Freshman in Home Economics. **Freidenberger, Dee A.**—Hutchinson, Sophomore in Home Economics Teaching. **French, Janet L.**—Pretty Prairie, Freshman in Elementary Education.

Bottom Row: **Frey, John S.**—Red Bluff, Calif., 01 in Architecture. **Fricke, Obed M.**—Montezuma, Sophomore in Business Administration Accounting. **Friesen, Ann E.**—Inman, Sophomore in Technical Journalism. **Friesen, Nancy A.**—Junction City, Junior in Home Economics Teaching.



Underclassmen: Fri–Gil

Top Row: **Friesen, Paul A.**—Hillsboro, 03 in Architecture. **Friesen, Robert D.**—Salina, Sophomore in Electrical Engineering. **Fritz, Joyce R.**—Manhattan, Sophomore in Home Economics and Art. **Fritz, Linda R.**—Bethesda, Md., Freshman in Home Economics with Liberal Arts. **Fritzemeier, Merle D.**—Stafford, Sophomore in Agricultural Education. **Frohn, Barbara S.**—White City, Freshman in Elementary Education. **Fromme, Janice M.**—Hoxie, Sophomore in Family and Child Development. **Fry, Carole J.**—Wichita, Freshman in Technical Journalism. **Frye, Robert S.**—Cheney, Freshman in Mathematics.

Bottom Row: **Fugate, Claudia J.**—Atchison, Freshman in Family and Child Development. **Fugit, Bill W.**—Overland Park, Sophomore in Zoology. **Fugit, Eloise D.**—Wichita, Sophomore in Speech. **Fulkerson, Judith D.**—Liberty, Mo., Sophomore in Home Economics. **Fulkerson, Priscilla**—Norwalk, Calif., Junior in Home Economics Teaching. **Fullerton, Eloise A.**—Clay Center, Freshman in Home Economics and Art. **Fulton, Nancy K.**—Wichita, Junior in Modern Languages. **Funk, Carol S.**—Valley Falls, Freshman in Home Economics and Art. **Funk, David H.**—Raytown, Mo., Junior in Industrial Engineering.

Top Row: **Funk, Warren K.**—Minneapolis, Sophomore in Civil Engineering. **Funston, Carolyn R.**—Abilene, Freshman in Home Economics. **Furey, Sondra L.**—Manhattan, Freshman in Elementary Education. **Gaddie, Amy L.**—Bazaar, Freshman in Medical Technology. **Gagnon, Donald J.**—Grainfield, Junior in Secondary Education. **Gagnon, Michael J.**—Manhattan, Sophomore in Business Administration Accounting. **Galichia, Joseph P.**—Girard, Junior in Agriculture. **Gallagher, Carol A.**—Paola, Junior in Home Economics Teaching. **Galle, Edith M.**—Moundridge, Freshman in Elementary Education.

Bottom Row: **Galyardt, Theresa A.**—Plainville, Freshman in Speech Therapy. **Gamble, William E.**—Kansas City, Sophomore in Pre-Veterinary Medicine. **Gantz, Janice K.**—Hutchinson, Junior in Elementary Education. **Gardner, Donna J.**—Wichita, Freshman in Home Economics and Nursing. **Gardner, Douglas D.**—Smith Center, Freshman in Electrical Engineering. **Gardner, Harold D.**—Wichita, Sophomore in Electrical Engineering. **Garetson, Deloris C.**—Copeland, Freshman in Home Economics. **Garibay, Anthony P.**—Pottawatomie, Freshman in General. **Garibay, Bernard M.**—Manhattan, Freshman in General.





Top Row: **Garlett, Jerry W.**—Kansas City, Freshman in Mechanical Enineering. **Garner, Darrell W.**—St. John, Junior in Agriculture. **Garner, Sandra L.**—Kansas City, Mo., Junior in Landscape Architecture. **Garrelts, Glenda J.**—Overland Park, Sophomore in Medical Technology, **Garrelts, Thomas E.**—McPherson, Freshman in General. **Garrett, Dorothy P.**—Howard, Junior in Home Economics Teaching. **Garrett, Gary A.**—Colby, Freshman in Agriculture. **Garrison, Marilyn**—Omaha, Neb., Junior in English. **Garver, James L.**—Severy, Sophomore in Technical Journalism.

Bottom Row: **Garwood, Gary J.**—Hutchinson, Freshman in Electrical Engineering. **Gathers, James E.**—Miltonvale, Junior in Electrical Engineering. **Gattis, Karen S.**—Wichita, Sophomore in English. **Gauer, Judith L.**—Wichita, Sophomore in Secondary Education. **Gay, Jimmie L.**—Plevna, Junior in Feed Technology. **Gebhart, Jeanne L.**—Salina, Freshman in Secondary Education. **Geis, Clifton M.**—Circleville, Junior in History. **Geist, Douglas J.**—Minneapolis, Freshman in Electrical Engineering. **Gentry, Mary D.**—Topeka, Freshman in Home Economics.

Top Row: **Gentzler, Ronald P.**—Burwell, Freshman in Veterinary Medicine. **George, David B.**—Wichita, Freshman in General. **George, Mary E.**—Wichita, Sophomore in Social Sciences. **George, Mary J.**—Erie, Sophomore in Textiles and Clothing. **George, Michael D.**—Clark, N. J., Freshman in Pre-Veterinary Medicine. **George, Patricia**—Topeka, Sophomore in Textiles and Clothing. **Gerritz, Catherine M.**—Manhattan, Sophomore in Elementary Education. **Gerstberger, Jerry L.**—Marienthal, Freshman in Business Administration Accounting. **Gerster, Gretchen A.**—Norwalk, Conn., Junior in English.

Bottom Row: **Gettler, William C.**—Ulysses, Freshman in Business Administration Accounting. **Geyer, Karen L.**—Wamego, Sophomore in Modern Languages. **Gfeller, James M.**—Sharon Springs, Freshman in General. **Gibbons, Frank D.**—Kansas City, Sophomore in Pre-Veterinary Medicine. **Gibson, Larry R.**—Wichita, Freshman in Civil Engineering. **Gibson, Richard K.**—Topeka, Freshman in Civil Engineering. **Giefer, Louise R.**—Wellington, Sophomore in Medical Technology. **Gigstad, Sharon A.**—Everest, Freshman in Elementary Education. **Gilbert, Patricia M.**—Larned, Sophomore in Family and Child Development.





Underclassmen: Gil—Gra

Top Row: **Gilbertson, Denice A.**—Webster, S.D. 01 in Architecture. **Gilchrist, Carol A.**—Wichita, Sophomore in Business Administration Accounting. **Gilchrist, Ross A.**—Kingman, Sophomore in General. **Giles, Cheryl S.**—Hopewell, Freshman in Home Economics.

Second Row: **Gillaspie, Richard L.**—Council Grove, Sophomore in Agriculture. **Gilles, Kaydence L.**—Emporia Sophomore in Home Economics and Art. **Gillespie, David C.**—Oswego, Sophomore in Mechanical Engineering. **Gillespie, Mary J.**—Wichita, Freshman in Home Economics and Nursing.

Third Row: **Gillgannon, Thomas J.**—Topeka, Freshman in Statistics. **Gillidette, Dwight A.**—Oklahoma City, Okla., Freshman in Civil Engineering. **Gillmore, Janice M.**—Hutchinson, Freshman in General. **Gillmore, Jean C.**—Hutchinson, Freshman in General.

Fourth Row: **Gillmore, Linda E.**—Hutchinson, Junior in Home Economics Teaching. **Gillmore, Oran G.**—Cherryvale, Sophomore in Business Administration Accounting. **Gilmore, Lee R.**—Bartonville, Ill., Sophomore in Pre-Veterinary Medicine. **Gilstrap, Elizabeth**—Wichita, Freshman in Pre-Medicine.

Fifth Row: **Ginsburg, Bernard E.**—Brooklyn, N.Y., Sophomore in Pre-Veterinary Medicine. **Glad, Albert E.**—Atwood, Junior in Business Administration. **Gladfelter, Harold L.**—Topeka, Junior in Wildlife Conservation. **Glanville, Dorothy L.**—Ottawa, Junior in Home Economics Extension.

Sixth Row: **Glasco, Bradley F.**—Dodge City, Freshman in Physics. **Glazier, Glenn D.**—Cambridge, Mass., Junior in Agricultural Education. **Glendening, David L.**—Topeka, Junior in Psychology. **Glenn, Judith F.**—Prairie Village, Freshman in Secondary Education.

Seventh Row: **Gleue, Mary E.**—Bremen, Freshman in English. **Gnadt, Nyla J.**—Alma, Freshman in Home Economics. **Goatley, Brenda A.**—Albuquerque, N.M., Junior in Physical Education. **Gobble, Michael R.**—Liberal, Freshman in Veterinary Medicine.

Eighth Row: **Gobuty, Allan H.**—North Hollywood, Calif., Sophomore in Pre-Veterinary Medicine. **Gockel, Curt R.**—Seneca, Junior in Psychology. **Gockel, Linda C.**—Seneca, Freshman in Home Economics. **Goebel, Mabel J.**—Leavenworth, Freshman in Home Economics.

Ninth Row: **Goeckler, Kenneth F.**—Clay Center, Freshman in Agriculture. **Goedecke, Klaus** — Salina, Freshman in Modern Languages. **Goedel, George D.**—Uniondale, N.Y., Freshman in Electrical Engineering. **Goering, Judilee**—Moundridge, Sophomore in Home Economics with Liberal Arts.

Bottom Row: **Goertz, Cheryl A.**—Hillsboro, Freshman in Home Economics and Nursing. **Goertz, Diana K.**—Marion, Freshman in Home Economics Extension. **Goertz, Elizabeth C.**—Hillsboro, Junior in Family and Child Development. **Goertz, Nancy K.**—Hiawatha, Junior in Home Economics.

Top Row: **Goheen, James R.**—Manhattan, Junior in Pre-Law. **Goldasich, Matthew J.**—Cedar Lake, Ind., Sophomore in Chemical Engineering. **Golden, Judi A.**—Mission, Freshman in Bacteriology. **Golder, Charles R.**—Mission, Freshman in General.

Second Row: **Golder, Susan S.**—Mission, Junior in Secondary Education. **Goltz, Sheryl F.**—Holton, Sophomore, Elementary Education. **Gooch, Paul D.**—Hugoton, Freshman in Agriculture. **Good, Nancy M.**—Barnard, Freshman in Home Economics with Liberal Arts.

Third Row: **Good Ronald C.**—Cimarron, Junior in Business Administration. **Goodgion, Lawrence J.**—Wichita, Junior in Mechanical Engineering. **Goodnight, Larry J.**—Shawnee, Sophomore in Chemical Engineering. **Goodpasture, Janice** — Overland Park, Freshman in Music Education.

Fourth Row: **Goodvin, Woodrow W.**—Wichita, Sophomore in Architectural Engineering. **Goodyear, Margaret R.**—Wichita, Freshman in Home Economics. **Gooldy, Mary B.**—Junction City, Freshman in Elementary Education. **Goostree, Richard L.**—Overland Park, Sophomore in Chemical Engineering.

Fifth Row: **Gordon, Glenn L.**—Gardner, Freshman in Electrical Engineering. **Gordon, Lowell D.**—Wichita, Sophomore in Business Administration Accounting. **Gordon, Merrill K.**—Winfield, 01 in Architecture. **Gordon, Richard R.**—Wichita, Sophomore in Civil Engineering.

Sixth Row: **Gordon, William T.**—Ft. Leavenworth, Special Student in Engineering and Architecture. **Gothard, Cherlyn A.**—Cedar Vale, Sophomore in Home Economics and Art. **Graber, Gary D.**—Pretty Prairie, Junior in Physical Education. **Graber, Judith K.**—Newton, Junior in Home Economics Extension.

Seventh Row: **Graber, Ronald D.**—Kingman, Sophomore in Mechanical Engineering. **Graber, Ronald K.**—Pretty Prairie, Sophomore in Pre-Veterinary Medicine. **Graber, Thomas H.**—Mulvane, Sophomore in Pre-Law. **Garbhorn, James W.**—Hoisington, Sophomore in Business Administration Accounting.

Eighth Row: **Grace, Merrilee K.**—Manhattan, Junior in Elementary Education. **Gracey, Rodger D.**—Kingman, Junior in Veterinary Medicine. **Grafel, Gary F.**—Council Grove, Junior in Nuclear Engineering. **Graham, Harlan W.**—Edna, Sophomore in Mechanical Engineering.

Ninth Row: **Graham, John M.**—Council Grove, Junior in Agricultural Economics. **Graham, Pauline S.**—El Dorado, Freshman in Pyhsical Education. **Granell, Eva L.**—Clay Center, Sophomore in Elementary Education. **Granquist, Johnny L.**—Shawnee Mission, Junior in Chemical Engineering.

Bottom Row: **Grant, Richard L.**—Wichita, Sophomore in General. **Graves, Charles M.**—Haigler, Neb., Freshman in Civil Engineering. **Graves, Jon T.**—Mt. Hope, Sophomore in Mechanical Engineering. **Graves, Spencer B.**—St. Francis, Freshman in Mechanical Engineering.



Underclassmen: Gra–Hai



Top Row: **Gray, James L.**—Waverly, Freshman in Physical Sciences. **Gray, Jeanne A.**—Piper, Sophomore in Home Economics and Nursing. **Gray, Larry M.**—Pekin, Ill., Freshman in Business Administration. **Gray, Sharon R.**—Shawnee, Junior in Elementary Education.

Second Row: **Gray, Sherry L.**—Falls City, Neb., Freshman in Dietetics and Institutional Management. **Graybill, Myron L.**—Kanorado, Sophomore in Agricultural Education. **Grecian, Stanley W.**—Palco, Freshman in Agriculture. **Green, Larry J.**—Lawrence, Freshman in Agronomy.

Third Row: **Green, Michael J.**—Prairie Village, Freshman in Electrical Engineering. **Green, Richard C.**—Concordia, Freshman in Mechanical Engineering. **Green, Sally I.**—Alexandria, Va., Junior in English. **Green, Marsha K.**—Manhattan, Freshman in Mathematics.

Fourth Row: **Greene, Thomas E.**—Mt. Prospect, Ill., 03 in Architecture. **Greenwood, Leonard L.**—Salina, Sophmore in Chemistry. **Greer, Caroline J.**—Topeka, Freshman in Physical Education. **Greer, Marilyn M.**—Wilsey, Sophomore in Physical Therapy.

Bottom Row: **Gregory, James F.**—Russell, 01 in Architecture. **Grey, Nancy C.**—Mission, Freshman in Home Economics Teaching. **Grieshaber, Alice A.**—Belvue, Freshman in Home Economics. **Grieshaber, Marcia A.**—Belvue, Freshman in Secondary Education.



Top Row: **Grieshaber, Roy O.**—Belvue, Junior in Chemical Engineering. **Griffin, Judy K.**—Liberal, Sophomore in Medical Technology. **Griffin, Robert S.**—Minneapolis, 01 in Architecture. **Griffing, Darryl R.**—Onaga, Junior in Business Administration.

Second Row: **Griffith, Brenda, J.**—Manhattan, Junior in Secondary Education. **Griffith, Ernest W.**—Carleton, Neb., Junior in Mechanical Engineering. **Griffitt, William B.**—Lyons, Junior in Psychology. **Grigsby, Melinda D.**—Attica, Sophomore in Business Administration.

Third Row: **Grillot, Lawrence J.**—Parsons, Junior in Electrical Engineering. **Grimsman, Charlotte**—Mt. Hope, Freshman in Foods and Nutrition. **Groesbeck, Douglas G.**—Manhattan, Sophomore in Pre-Law. **Grollmes, James A.**—Seneca, Freshman in General.

Fourth Row: **Gross, Eugene L.**—Friend, Freshman in Agriculture. **Gross, Janis M.**—Waldo, Sophomore in Home Economics and Art. **Grossardt, Phyllis J.**—Claflin, Freshman in Elementary Education. **Groth, Catherine**—Billerica, Mass., Freshman in Pre-Veterinary Medicine.

Bottom Row: **Groth, Wayne C.**—Geneseo, Sophomore in Civil Engineering. **Grothusen, Rex W.**—Scott City, Sophomore in Agricultural Education. **Grove, Peggy A.**—Marysville, Freshman in Foods and Nutrition. **Grover, Wayne M.**—Stockton, Sophomore in Veterinary Medicine.

Top Row: **Groves, Larry L.**—Wichita, Sophomore in Business Administration Accounting. **Groyon, Helen D.**—Junction City, Freshman in Secondary Education. **Grubb, Sharon J.**—Anthony, Sophomore in Pre-Medicine. **Grubb, Stephen L.**—Abilene, Sophomore in Feed Technology.

Second Row: **Gruber, Benny G.**—Herington, Junior in Business Administration. **Gruetze, Carole J.**—Seneca, Junior in Speech Therapy. **Grumme, Ronald W.**—Clay Center, Junior in Business Administration. **Grunder, Allen L.**—Iuka, Junior in Civil Engineering.

Third Row: **Gryskiewicz, Michael**—Honolulu, Hawaii, Freshman in Pre-Veterinary Medicine. **Guetschow, Connie L.**—Cheney, Freshman in Home Economics Teaching. **Gugler, Barbara A.**—Manhattan, Junior in Chemistry. **Gugler, Lyle H.**—Chapman, 02 in Architecture.

Fourth Row: **Gunn, Margaret J.**—Mission, Freshman in Home Economics and Nursing. **Gustafson, Mary A.**—Kansas City, Freshman in Home Economics. **Guthrie, Charles W.**—Wichita, Sophomore in Business Administration Accounting. **Guthrie, Mary E.**—Kiowa, Freshman in Medical Technology.

Fifth Row: **Guthrie, Nancy J.**—Topeka, Freshman in Psychology. **Guthrie, Stephen L.**—Wichita, Sophomore in Business Administration. **Gutru, Sandra L.**—Wichita, Junior in Home Economics with Liberal Arts. **Gutsch, Marilyn C.**—Grantville, Sophomore in Home Economics Teaching.





Top Row: **Guy, Joyce E.**—Talmage, Freshman in Music Education. **Haas, Susan J.**—Laguna Beach, Calif., Freshman in Humanities. **Haas, Thomas H.**—Independence, Mo., Sophomore in Business Administration. **Haberbosch, Kathleen**—St. Francis, Freshman in Music Education.

Second Row: **Habiger, Cyril W.**—Salina, Junior in Mechanical Engineering. **Habiger, Kenneth E.**—Spearville, Junior in Nuclear Engineering. **Habiger, Paul F.**—Parsons, Junior in Chemical Engineering. **Haden, Gary L.**—Ellsworth, Freshman in Wildlife Conservation.

Third Row: **Hadley, Leo L.**—Manhattan, Sophomore in Business Administration Accounting. **Hadsell, Gary N.**—Hugoton, Sophomore in Electrical Engineering. **Hafermeister, Donna**—Leavenworth, Freshman in Businesss Administration. **Hageman, Dwayne L.**—La Harpe, Sophomore in Electrical Engineering.

Fourth Row: **Hageman, Mary K.**—White Cloud, Junior in Elementary Education. **Hageman, Richard R.**—Leavenworth, Freshman in Civil Engineering. **Hager, Connie L.**—Norton, Sophomore in English. **Hagerman, Larry L.**—Timken, Junior in Electrical Engineering.

Bottom Row: **Hagerman, Richard D.**—Timken, 01 in Architecture. **Haggard, Terry M.**—Kansas City, Freshman in Psychology. **Haines, George E.**—Leawood, Sophomore in Mathematics. **Haines, Robert M.**—Maize, Freshman in Pre-Medicine.



Underclassmen: Hai–Har

Top Row: **Haines, Sally R.**—Wichita, Freshman in Home Economics and Art. **Hajek, Irene A.**—Lost Springs, Sophomore in Elementary Education. **Hakimian, Ebrahim**—Teheran, Iran, Sophomore in Business Administration. **Halbleib, Judith S.**—Brownell, Sophomore in Home Economics and Journalism. **Hale, Bernadine L.**—Girard, Freshman in Physics. **Halfen, Joann A.**—Baileyville, Freshman in General. **Hall, Annette**—Wichita, Junior in Restaurant Management. **Hall, Susan L.**—Casper, Wyo., Junior in Home Economics. **Hall, William R.**—Wichita, 02 in Architecture.

Bottom Row: **Haller, Richard T.**—Franklin Square, N. Y., 02 in Architecture. **Halloran, Margaret E.**—Overland Park, Freshman in General. **Halverstadt, Nancy E.**—Oxford, Freshman in Home Economics. **Hamilton, Darryl J.**—Concordia, Junior in English. **Hamilton, Gale W.**—Eureka, Freshman in Feed Technology. **Hamilton, Jerry L.**—Wellington, Sophomore in Electrical Engineering. **Hamilton, John B.**—Emporia, Junior in Civil Engineering. **Hamlett, Robert M.**—Wichita, Junior in Chemical Engineering. **Hamm, Roger C.**—Newton, Sophomore in Mechanical Engineering.

Top Row: **Hammel, Franco A.**—Clay Center, Sophomore in Secondary Education. **Hammond, Patricia G.**—Goodland, Sophomore in Elementary Education. **Hammons, Stephen C.**—Fort Scott, Junior in Art. **Hamon, Connie M.**—Manhattan, Freshman in Social Sciences. **Hamon, Nancy J.**—Valley Falls, Junior in Family and Child Development. **Hamzavi, David R.**—Wichita, Junior in Mechanical Engineering. **Hanchett, Michael A.**—Norton, Freshman in Agriculture. **Hanchett, Theodore L.**—Norton, Sophomore in Agricultural Education. **Hand, Lydia J.**—Keats, Sophomore in Elementary Education.

Bottom Row: **Handlin, Max B.**—Geneseo, Junior in Business Administration Accounting. **Hanif, Quaisar M.**—Bombay, India, Freshman in Nuclear Engineering. **Hankins, Janelle E.**—Wichita, Junior in Homemaking. **Halon, Thomas M.**—Wauwatosa, Wis., Freshman in Wildlife Conservation. **Hann, Stephen S.**—Overland Park, Freshman in Pre-Dentistry. **Hanna, Jay D.**—Lyons, Sophomore in Psychology. **Hansen, Judy C.**—Lyndon, Sophomore in Home Economics and Art. **Hansen, Kenneth P.**—Minneapolis, Sophomore in Restaurant Management. **Hansen, Roy S.**—Minneapolis, Freshman in Secondary Education.





Top Row: **Hansen, Wilma J.**—Medicine Lodge, Freshman in Dietetics and Institutional Management. **Hanson, Charles W.**—Clifton, Freshman in Pre-Veterinary Medicine. **Hanson, Garry D.**—Olathe, 03 in Architecture. **Hanson, Sandra S.**—Salina, Junior in Family and Child Development. **Hapgood, Larry L.**—McPherson, Freshman in General. **Harbaugh, Jerry F.**—Wichita, Junior in Business Administration. **Harders, James A.**—Great Bend, Freshman in Secondary Education. **Harding, Bertha D.**—Cheney, Sophomore in Home Economics and Art. **Hardison, Gary R.**—Overland Park, Junior in Business Administration.

Bottom Row: **Harger, Ronnie L.**—Arkansas City, Sophomore in Business Administration. **Harkins, Marlene K.**—St. Francis, Junior in History. **Harmon, Gary D.**—Ellsworth, Freshman in Veterinary Medicine. **Harmon, Joan S.**—Larned, Sophomore in Modern Languages. **Harmon, LaDeana J.**—Penalosa, Freshman in Medical Technology. **Harmon, Linda J.**—Ellsworth, Freshman in Home Economics and Nursing. **Harmon, Robert E.**—Hutchinson, Freshman in Nuclear Engineering. **Harper, Ann B.**—Manhattan, Freshman in Art Education. **Harper, Dorothy J.**—Salina, Sophomore in Home Economics Extension.

Top Row: **Harrington, Larry J.**—Viola, Junior in Agronomy. **Harris, Betty J.**—Kirkwood, Mo., Junior in Business Administration. **Harris, S. Diane**—Wichita, Junior in Mathematics. **Harrison, Frank D.**—Salina, 01 in Architecture. **Harrison, James C.**—Beloit, Freshman in General. **Harrison, Jeffery H.**—Prairie Village, Junior in Pre-Law. **Harrison, John D.**—Marysville, Sophomore in Secondary Education. **Harrison, Walter A.**—Wakefield, Freshman in Agricultural Engineering. **Harrison, William J.**—Hutchinson, Junior in Government.

Bottom Row: **Harrold, Patrick K.**—Ft. Leavenworth, Freshman in Pre-Medicine. **Harry, Judith L.**—Emporia, Sophomore in Home Economics. **Hart, Nancy L.**—Topeka, Freshman in Home Economics. **Hartenstein, Kay L.**—Abilene, Junior in Elementary Education. **Harter, James J.**—Prairie Village, Sophomore in Wildlife Conservation. **Hartman, Delaine K.**—Wichita, Freshman in English. **Hartsell, Carol A.**—Stafford, Freshman in Elementary Education. **Harvey, Arthur S.**—Kansas City, Freshman in History. **Harwood, Kenneth D.**—Humboldt, Sophomore in Nuclear Engineering.



Underclassmen: Has—Hen



Top Row: **Hayes, Edward F.**—Huron, Junior in Business Administration. **Hayes, Joan E.**—Plainville, Freshman in Technical Journalism. **Hayes, John G.**—Great Bend, Sophomore in Sociology. **Haymaker, Mary L.**—Minneapolis, Minn., Sophomore in Elementary Education.

Second Row: **Hayse, Paul W.**—Mullinville, Freshman in Animal Husbandry. **Hayse, Richard F.**—Wichita, Junior in Speech. **Heape, Michael L.**—Satanta, Freshman in Agricultural Engineering. **Heath, Helen R.**—Emporia, Freshman in Music Education.

Third Row: **Heaton, Carl D.**—Minneapolis, Minn., Junior in Business Administration. **Hedges, Nancy J.**—Salina, Freshman in Home Economics. **Heersche, Sharon A.**—Mulvane, Sophomore in Home Economics Teaching. **Heft, Robert G.**—Junction City, Sophomore in Secondary Education.

Fourth Row: **Hege, Barbara C.**—Wichita, Junior in Secondary Education. **Heglar, Clark T.**—Salina, 01 in Architecture. **Heidrick, Charles R.**—Beloit, Sophomore in Business Administration Accounting. **Heikes, Richard G.**—Norton, Freshman in Secondary Education.

Fifth Row: **Heikes, Roger E.**—Riley, Sophomore in Pre-Veterinary Medicine. **Heilman, Robert W.**—Clay Center, Junior in Business Administration. **Heiman, Thomas V.**—Seneca, Freshman in Feed Technology. **Heina, Ernest V.**—Belleville, Sophomore in Electrical Engineering.

Bottom Row: **Heinisch, Robert A.**—Topeka, Freshman in Business Administration. **Heinz, Kathleen**—Dighton, Junior in Elementary Education. **Heinz, Sheila M.**—Claflin, Sophomore in Family and Child Development. **Heiser, Patricia A.**—Atchison, Sophomore in Elementary Education.

Top Row: **Hase, Sharon A.**—Carbondale, Freshman in Home Economics Teaching. **Haskard, Judy**—Hutchinson, Junior in Medical Technology. **Haskin, Diane**—Wichita, Sophomore in Elementary Education. **Hatcher, Gale L.**—Russell, 04 in Architecture.

Second Row: **Hauck, Peter R.**—Great Neck, N. Y., Sophomore in Secondary Education. **Haug, Ralph E.**—St. Marys, Freshman in Civil Engineering. **Hauptli, Gary L.**—Glen Elder, Sophomore in Wildlife Conservation. **Hauptli, Marilyn P.**—Beloit, Freshman in Elementary Education.

Third Row: **Haverkamp, Donald C.**—Effingham, Freshman in Mechanical Engineering. **Havley, David T.**—Centralia, Sophomore in Pre-Medicine. **Hawkes, Bernadette R.**—Salina, Sophomore in Physical Education. **Hawkins, Miquela M.**—Manhattan, Sophomore in Home Economics and Nursing.

Bottom Row: **Haworth, Gerald R.**—Wichita, Freshman in Electrical Engineering. **Hayden, Jarold M.**—Concordia, Junior in Agriculture. **Hayden, John M.**—Atwood, Freshman in Wildlife Conservation. **Hayden, Lawrence J.**—Plains, 01 in Architecture.



Top Row: **Heitlinger, Gordon E.**—Leavenworth, Freshman in Chemistry. **Heitman, Shirley R.**—Linn, Freshman in Home Economics. **Helbach, Shirley A.**—Ramona, Freshman in Secondary Education. **Helbing, Thomas C.**—Shawnee Mission, Sophomore in Architectural Engineering.

Second Row: **Hellebust, Linda J.**—St. Marys, Freshman in General. **Heller, Suzanne M.**—Vesper, Sophomore in Home Economics. **Helwig, Charles A.**—Columbus, Freshman in Veterinary Medicine. **Hemphill, Dwane E.**—Byers, Junior in Electrical Engineering.

Third Row: **Hemphill, John M.**—Manhattan, Sophomore in Mechanical Engineering. **Hemphill, Judith A.**—Clay Center, Freshman in Elementary Education. **Hemphill, Linda A.**—Lawrence, Junior in Family and Child Development. **Hemphill, Marilyn S.**—Mission, Freshman in Home Economics.

Fourth Row: **Hemphill, Sue E.**—Manhattan, Junior in Family and Child Development. **Henderson, Donald K.**—Topeka, Junior in





Scheduled for completion by fall of '63, the new physical science building is in the final stages of construction.

Secondary Education. **Henderson, Gerald G.**—Eskridge, Junior in Business Administration Accounting. **Henderson, Terry L.**—Independence, 02 in Architecture.

Fifth Row: **Hendricks, Janet L.**—Wakeeney, Sophomore in Modern Languages. **Hendrickson, James L.**—Topeka, Sophomore in Government. **Hendrickson, Mary E.**—North Platte, Neb., Sophomore in Elementary Education. **Heneveld, George A.**—Cincinnati, Ohio, Sophomore in Physical Education.

Bottom Row: **Henning, Dennis G.**—Manhattan, Freshman in General. **Henning, Lelah F.**—Athol, Sophomore in Home Economics Teaching. **Hedricks, Dean E.**—Herington, Sophomore in Pre-Veterinary Medicine. **Henrikson, Duane M.**—Emporia, Sophomore in Pre-Veterinary Medicine.

Underclassmen: Hen—Hol

Top Row: **Henry, Howard T.**—Cullison, Sophomore in Animal Husbandry. **Henry, Larry L.**—Broughton, Junior in Agriculture. **Henry, Margaret D.**—Kansas City, Mo., Freshman in Secondary Education. **Henry, Pamela J.**—Kansas City, Mo., Freshman in Elementary Education.

Second Row: **Hensleigh, Karen E.**—Kinsley, Freshman in Home Economics Teaching. **Hensley, Harvey D.**—Wichita, Sophomore in Chemical Engineering. **Hensley, James I.**—Burrton, Freshman in Secondary Education. **Hensley, William R.**—Burrton, Junior in Industrial Engineering.

Third Row: **Henson, Robert B.**—Hutchinson, Junior in Pre-Dentistry. **Herbel, Stephen R.**—Hugoton, Freshman in Mechanical Engineering. **Herbel, Susan B.**—Lyons, Junior in Pre-Law. **Hergenreter, Bonnie**—Alma, Freshman in Home Economics.

Fourth Row: **Hermesch, Ellen C.**—Wetmore, Freshman in Family and Child Development. **Hernandez, Salvador**—Salina, Sophomore in Modern Languages. **Herpich, Terryl A.**—Herington, Freshman in Home Economics. **Herrman, Joy M.**—La Crosse, Freshman in Elementary Education.

Fifth Row: **Hertlein, Diane M.**—Belleville, Freshman in Home Economics and Art. **Herz, Theda M.**—Olathe, Freshman in General. **Hess, Julienne**—Topeka, Freshman in Pre-Veterinary Medicine. **Hessemyer, Vivian S.**—Bethany, Mo., Sophomore in Home Economics Teaching.

Sixth Row: **Hesser, Ina S.**—Wichita, Sophomore in Home Economics. **Hett, John R.**—Marion, Freshman in Agricultural Economics. **Heublein, John A.**—Medicine Lodge, Junior in Secondary Education. **Heyl, Andrew R.**—Junction City, 01 in Architecture.

Seventh Row: **Heyl, Penelope A.**—Junction City, Junior in Family and Child Development. **Hibbs, Gary L.**—Chanute, 03 in Architecture. **Hibler, Mary B.**—Pratt, Junior in Household Equipment. **Hibler, Ralph E.**—Atchison, 01 in Architecture.

Eighth Row: **Hickert, Roberta L.**—New Almelo, Freshman in Modern Languages. **Hicks, James F.**—Garnett, Sophomore in Pre-Veterinary Medicine. **Hicks, Patricia K.**—Topeka, Freshman in Psychology. **Hiebert, Larry S.**—Hillsboro, Freshman in Physical Education.

Ninth Row: **Higdon, Homer L.**—Arkansas City, Sophomore in Animal Husbandry. **High, Patricia K.**—Tecumseh, Sophomore in Elementary Education. **Hightower, Charles H.**—Canoga Park, Calif., Freshman in Electrical Engineering. **Hilderbrand, Ernest**—Mulvane, Junior in Mathematics.

Bottom Row: **Hill, Barbara A.**—Manhattan, Sophomore in Secondary Education. **Hill, Gerald W.**—Plains, 01 in Architecture. **Hill, James T.**—Gas, Junior in Chemical Engineering. **Hill, Jerry M.**—Abilene, Junior in Pre-Law.





Top Row: **Hill, Ray F.**—Burlington, Sophomore in Landscape Architecture. **Hill, Thomas R.**—Kansas City, Junior in Nuclear Engineering. **Hill, William H.**—McPherson, Sophomore in General. **Hillman, Richard B.**—Wichita, Freshman in Pre-Veterinary Medicine.

Second Row: **Hills, Barbara J.**—Basehor, Sophomore in Textiles and Clothing. **Hilt, Leonard D.**—St. Francis, Junior in Business Administration Accounting. **Hilyard, Marlys K.**—Wakeeney, Sophomore in Elementary Education. **Hinds, Billie J.**—Marysville, Sophomore in Elementary Education.

Third Row: **Hineman, Richard A.**—Dighton, Freshman in Nuclear Engineering. **Hines, Deborah L.**—Topeka, Junior in Bacteriology. **Hines, Michael J.**—Salina, Freshman in Biological Science. **Hinnen, Terry J.**—Benton, Freshman in Industrial Engineering.

Fourth Row: **Hinz, Philip R.**—St. Francis, Freshman in Psychology. **Hirsch, Richard L.**—Wood River, Ill., 02 in Architecture. **Hirst, Ronald W.**—Hutchinson, Freshman in Agricultural Education. **Hischke, Jon J.**—Osborne, Sophomore in General.

Fifth Row: **Hixon, Sharron K.**—St. Francis, Junior in Elementary Education. **Hoar, Kenneth R.**—Hiawatha, Junior in Business Administration Accounting. **Hobbs, Barbara S.**—Eureka, Junior in Elementary Education. **Hodgson, David S.**—Little River, Sophomore in Pre-Veterinary Medicine.

Sixth Row: **Hodgson, Edward S.**—Little River, Sophomore in Animal Husbandry. **Hoesli, Harry H.**—Delphos, 02 in Architecture. **Hoffhines, Robert R.**—Delphos, 03 in Architecture. **Hoffman, Alana M.**—Hastings, Neb., Freshman in Elementary Education.

Seventh Row: **Hoffman, Thaine H.**—Manhattan, 03 in Architecture. **Hofstra, Jack R.**—Leavenworth, Freshman in Pre-Veterinary Medicine. **Hogue, Samuel R.**—Gardner, Freshman in Landscape Architecture. **Hohn, Marilyn J.**—Marysville, Sophomore in Modern Languages.

Eighth Row: **Hohner, Sharon K.**—Smith Center, Sophomore in Elementary Education. **Hojda, Judith A.**—Lebanon, Freshman in General. **Holecek, Kathryn L.**—McPherson, Freshman in General. **Holeman, Frances H.**—Norton, Sophomore in Business Administration.

Ninth Row: **Holeman, James R.**—Wellington, Freshman in Civil Engineering. **Holle, Paula J.**—Marysville, Sophomore in Business Administration Accounting. **Hollingsworth, Ellen**—Eureka, Junior in Home Economics Teaching. **Hollis, David N.**—Wichita, 02 in Architecture.

Bottom Row: **Hollis, Philip D.**—Silver Spring, Md., Sophomore in Electrical Engineering. **Holloway, Stephen B.**—McPherson, 03 in Architecture. **Holm, Connie L.**—White City, Freshman in Home Economics. **Holmes, Granville C.**—Emporia, Junior in Business Administration.

Underclassmen: Hol–Imm



Top Row: **Holmes, Oliver W.**—Abilene, Junior in Civil Engineering. **Holmes, Zoe A.**—Pittsburg, Junior in Foods and Nutrition. **Holtby, Carol M.**—Topeka, Sophomore in Home Economics and Nursing. **Holzer, Dee A.**—Russell, Freshman in Secondary Education.

Second Row: **Homrighausen, Rita F.**—La Cygne, Freshman in Psychology. **Honeyman, Donald W.**—Arkansas City, Freshman in Civil Engineering. **Honstead, Carole A.**—Manhattan, Junior in Family and Child Development. **Hoober, Richard E.**—Manhattan, Freshman in Civil Engineering.

Third Row: **Hoofer, Barry L.**—Ashland, 02 in Architecture. **Hook, Charles V.**—Shawnee Mission, Junior in Architectural Engineering. **Hook, Marsha R.**—Falls Church, Va., Sophomore in Home Economics and Art. **Hooker, K. Jack**—Leoti, Junior in Secondary Education.

Fourth Row: **Hooper, Karol S.**—Smith Center, Junior in Elementary Education. **Hooper, Keith L.**—Manhattan, Junior in Nuclear Engineering. **Hooper, Keith W.**—Smith Center, Freshman in Pre-Medicine. **Hoopingarner, Frank**—Manter, Freshman in Business Administration Accounting.

Bottom Row: **Hoops, Robert F.**—Republic, Sophomore in Veterinary Medicine. **Hooten, William E.**—Wichita, Sophomore in Civil Engineering. **Hoover, Carolyn J.**—Junction City, Freshman in Family and Child Development. **Hoover, Teri A.**—Wichita, Freshman in Biological Science.



Top Row: **Hoover, Valerie B.**—McPherson, Freshman in Home Economics and Journalism. **Hopkins, Frankie J.**—Benton, Junior in Agronomy. **Horchem, Janet L.**—Ransom, Sophomore in Business Administration. **Horinek, Anthony J.**—Atwood, Freshman in Medical Technology.

Second Row: **Hornfeld, Michael**—Rego Park, N. Y., Sophomore in Art. **Hornung, Donald F.**—Spearville, Freshman in Pre-Veterinary Medicine. **Hornung, Mary A.**—Wichita, Freshman in General. **Horsch, Ardis E.**—Yates Center, Freshman in General.

Third Row: **Horton, Ellen R.**—Atwood, Sophomore in History. **Horton, Tommy D.**—Topeka, 01 in Architecture. **Hostetter, James P.**—Manhattan, Sophomore in Physics. **Hotujac, Sharon A.**—Muncie, Freshman in Home Economics.

Fourth Row: **Hough, Judy A.**—Charlotte, N. C., Sophomore in Pre-Veterinary Medicine. **House, Harlan D.**—Goodland, Junior in Agronomy. **House, Ronna L.**—Topeka, Freshman in Home Economics. **Houston, Elwood H.**—Winfield, Freshman in Agricultural Education.

Bottom Row: **Hovey, Larry J.**—Salina, Freshman in Pre-Medicine. **Howard, Dorothy L.**—Wichita, Freshman in Textiles and Clothing. **Howard, Frank W.**—Oakley, Freshman in Agricultural Engineering. **Howard, Pamela A.**—Mission, Freshman in General.

Top Row: **Howell, Ann J.**—Marysville, Freshman in Modern Languages. **Howell, Lydia K.**—Overland Park, Junior in Secondary Education. **Howk, Charlotta E.**—Arkansas City, Junior in Secondary Education. **Hoy, Sheila A.**—El Dorado, Sophomore in Speech.

Second Row: **Hoyt, Laurie S.**—Kansas City, Sophomore in Home Economics Teaching. **Huber, Linda S.**—Wichita, Junior in Textiles and Clothing. **Hucke, Gary L.**—Parsons, Sophomore in Mechanical Engineering. **Huddleston, Robert E.**—Lebo, Freshman in Agricultural Education.

Third Row: **Hudgins, Lois A.**—Independence, Freshman in Technical Journalism. **Hudson, Sue L.**—Hutchinson, Freshman in Home Economics with Liberal Arts. **Huecker, Tommy D.**—Salina, Freshman in Chemical Engineering. **Huggins, Kenneth G.**—Council Grove, Freshman in Veterinary Medicine.

Fourth Row: **Huggins, Lloyd D.**—Council Grove, Freshman in Agriculture. **Hughbanks, Karen C.**—Attica, Sophomore in Business Administration. **Hughes, Gail D.**—Lyons, Sophomore in Speech. **Hughes, Roberta L.**—Garnett, Sophomore in Home Economics.

Bottom Row: **Hughes, Stephen E.**—Kansas City, Freshman in Mechanical Engineering. **Hugo, Bernard A.**—Mission, Freshman in Business Administration Accounting. **Hull, Ronald K.**—Wichita, Freshman in General. **Humann, Anne E.**—Atlanta, Ga., Freshman in Elementary Education.





Top Row: **Humbarger, Peter D.**—Solomon, Sophomore in Electrical Engineering. **Humeston, Mary E.**—Wichita, Freshman in Home Economics and Nursing. **Hummer, Eldora S.**—Topeka, Junior in English. **Hunt, Melvin C.**—Tribune, Junior in Animal Husbandry.

Second Row: **Hunt, Richard D.**—Salina, Sophomore in Business Administration Accounting. **Hunter, Elaine**—Manhattan, Junior in Modern Languages. **Hunter, Mary A.**—Des Moines, Iowa, Freshman in Medical Technology. **Hunter, Michael G.**—Wichita, 01 in Architecture.

Third Row: **Hunziker, Don F.**—Selden, Junior in Electrical Engineering. **Hurley, Mary J.**—Kansas City, Mo., Freshman in Secondary Education. **Hurst, Quentin F.**—Valley Falls, Freshman in Mechanical Engineering. **Hurtt, Ted H.**—Mission, Freshman in General.

Fourth Row: **Husted, Marilyn K.**—Minneapolis, Junior in Elementary Education. **Hutchins, Pamela K.**—Scott City, Freshman in Elementary Education. **Hutter, Andrew C.**—Augusta, Sophomore in Pre-Veterinary Medicine. **Hutton, Linda A.**—Topeka, Freshman in Secondary Education.

Bottom Row: **Hyames, Diana K.**—Dighton, Freshman in English. **Hyde, Catherine L.**—Augusta, Sophomore in Pre-Veterinary Medicine. **Hysom, Ronald R.**—Wichita, Junior in Physics. **Immenschuh, David L.**—Great Bend, 01 in Architecture.



During a session of Model Congress, the majority leader of the House of Representatives addresses participating members. The three-day mock congress, held in Ahearn Field House, was the first of its kind to be held on any campus in the country.

Underclassmen: Ing–Joh

Top Row: **Ingersoll, Patricia**—Michigan Valley, Sophomore in General. **Ireland, Michael K.**—Kansas City, Freshman in Music Education. **Irish, Jean A.**—Carthage, Mo., Sophomore in Speech. **Irons, Sherry L.**—Ogden, Utah, Sophomore in Secondary Education.

Second Row: **Irvine, John D.**—Manhattan, Junior in Physics. **Irvine, Mary K.**—Manhattan, Sophomore in Business Administration Accounting. **Irwin, John C.**—Topeka, Freshman in Nuclear Engineering. **Isch, Jane A.**—Morrill, Sophomore in Home Economics Teaching.

Third Row: **Isernhagen, Fred A.**—St. Francis, Freshman in Secondary Education. **Isernhagen, Glenn A.**—St. Francis, Junior in Secondary Education. **Isernhagen, Maxine R.**—St. Francis, Sophomore in Home Economics and Nursing. **Isernhagen, Roland**—Goodland, Junior in Electrical Engineering.

Fourth Row: **Israel, Jeffrey E.**—Brentwood, N. Y., Freshman in Pre-Veterinary Medicine. **Itz, Nancy J.**—Falls Church, Va., Junior in Textiles and Clothing. **Jaax, James R.**—Wichita, Junior in Mechanical Engineering. **Jaax, Judy A.**—Wichita, Sophomore in Home Economics and Art.

Fifth Row: **Jackson, Jack H.**—Omaha, Neb., 01 in Architecture. **Jackson, Jeanne R.**—Osage City, Freshman in Modern Languages. **Jackson, Jerome A.**—Burlington, Iowa, Sophomore in Pre-Veterinary Medicine. **Jackson, Ronald M.**—Wichita, Freshman in General.

Bottom Row: **Jacobs, Judy L.**—Mission, Freshman in Biological Science. **Jacobs, William R.**—Holton, Junior in Nuclear Engineering. **Jacobson, Richard W.**—Leavenworth, Freshman in Electrical Engineering. **Jahnke, Carol A.**—Junction City, Sophomore in Elementary Education.



Top Row: **Jamvold, Nancy J.**—Everest, Junior in Foods and Nutrition. **Jandos, Geraldine A.**—Kanopolis, Freshman in Elementary Education. **Janke, Allen W.**—Brownell, Junior in Agriculture. **Janke, Gary D.**—Brownell, Freshman in Pre-Veterinary Medicine.

Second Row: **Janke, Larry J.**—Alexander, Junior in Animal Husbandry. **Janne, Ronald L.**—Luray, Sophomore in Electrical Engineering. **Janson, Nils C.**—Panama City, Panama, Freshman in Agriculture. **Janssen, Janet L.**—Geneseo, Freshman in Botany.

Third Row: **Jantz, James A.**—Newton, Sophomore in Architectural Engineering. **Jarmer, Gary E.**—Garden City, Sophomore in Pre-Veterinary Medicine. **Jarrett, Jon F.**—Kirkwood, Mo., Freshman in Pre-Medicine. **Jarvis, Gary R.**—Bethel, 03 in Architecture.

Bottom Row: **Jeans, Carl E.**—Independence, Mo., Junior in Industrial Engineering. **Jefferies, Roanne L.**—Wichita, Freshman in Home Economics. **Jefferies, Ronald D.**—Wichita, Junior in Nuclear Engineering. **Jefferis, Jill L.**—Ottawa, Sophomore in Elementary Education.





Top Row: **Jehlik, Kenneth D.**—Topeka, Sophomore in Mechanical Engineering. **Jelmeland, Kermit W.**—Anoka, Minn., Freshman in Feed Technology. **Jenkins, Richard A.**—Kansas City, Junior in Business Administration. **Jennings, Gary E.**—Lebanon, Freshman in Electrical Engineering.

Second Row: **Jennings, Paula M.**—Minneapolis, Minn., Junior in Sociology. **Jensen, Carole M.**—Racine, Wis., Junior in Modern Languages. **Jensen, G. Stanley**—Goodland, Sophomore in Veterinary Medicine. **Jernberg, Ingrid L.**—Lindsborg, Freshman in Home Economics.

Third Row: **Jester, Karen S.**—Medicine Lodge, Sophomore in Home Economics and Journalism. **Jetland, Barbara A.**—Honolulu, Hawaii, Freshman in Dietetics and Institutional Management. **Jewett, Richard J.**—Halstead, Junior in Architectural Engineering. **Jilka, Evelyn R.**—Delphos, Sophomore in Elementary Education.

Fourth Row: **Jiran, Peter A.**—Clark, N. J., Freshman in Pre-Veterinary Medicine. **Jockel, Reinhard A.**—Prairie Village, Junior in Agronomy. **Johannes, Arlene K.**—Horton, Junior in Physical Therapy. **Johnsmeyer, Virginia**—Mt. Hope, Sophomore in Chemistry.

Fifth Row: **Johnson, Billy D.**—Ingalls, Junior in Business Administration Accounting. **Johnson, Carl W.**—Mound Valley, Junior in Agriculture. **Johnson, Carroll R.**—Haddam, Junior in Electrical Engineering. **Johnson, Charleene K.**—Clearwater, Junior in Elementary Education.

Bottom Row: **Johnson, Cheryl A.**—Manhattan, Freshman in English. **Johnson, Dean K.**—Burrton, Sophomore in Agriculture. **Johnson, Donald R.**—Colby, Sophomore in Business Administration. **Johnson, Evelyn I.**—Beloit, Freshman in General.

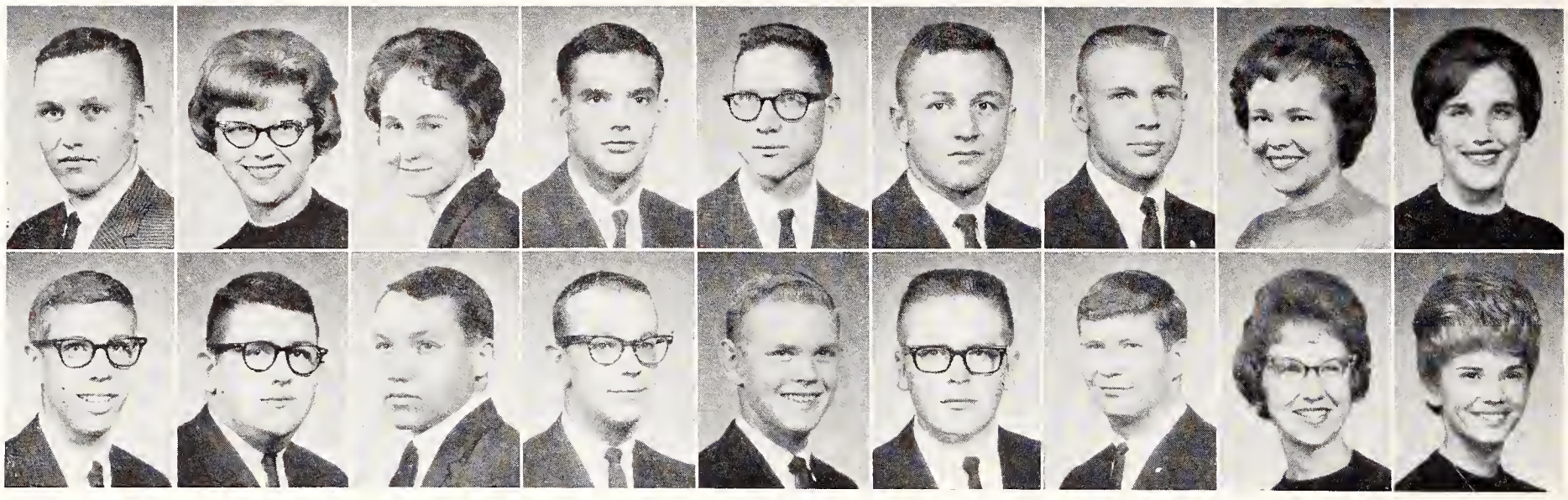

Underclassmen: Joh–Kea

Top Row: **Johnson, Francis E.**—Carthage, Mo., Junior in Industrial Engineering. **Johnson, Janice M.**—Leawood, Junior in Home Economics Teaching. **Johnson, Jeanette H.**—Wilsey, Sophomore in Home Economics and Journalism. **Johnson, Jerry H.**—Great Bend, Freshman in Mechanical Engineering. **Johnson, Jon O.**—McPherson, Sophomore in Mathematics. **Johnson, Keith A.**—Madison, Freshman in Agricultural Engineering. **Johnson, Leland K.**—Clay Center, Freshman in Technical Journalism. **Johnson, Marilyn J.**—Osage City, Junior in Home Economics and Journalism. **Johnson, Martha D.**—Kansas City, Junior in Technical Journalism.

Bottom Row: **Johnson, Mode A.**—El Dorado, Sophomore in Mathematics. **Johnson, Paul S.**—Leavenworth, 01 in Architecture. **Johnson, Phillip C.**—Norton, Sophomore in General. **Johnson, Ronald D.**—Augusta, Junior in Electrical Engineering. **Johnson, W. Roger**—Salina, Freshman in Agricultural Engineering. **Johnston, George H.**—Hutchinson, Freshman in Pre-Law. **Johnston, William B.**—Shawnee Mission, Freshman in Pre-Law. **Joines, Karen B.**—Mission, Sophomore in Physical Education. **Jones, Carol A.**—Mission, Freshman in General.

Top Row: **Jones, Carol L.**—Salina, Freshman in Electrical Engineering. **Jones, Constance A.**—Penalosa, Junior in Foods and Nutrition. **Jones, Donald R.**—Mulvane, Freshman in Chemical Engineering. **Jones, Elizabeth M.**—Colony, Junior in Home Economics Extension. **Jones, Evaline M.**—Frankfort, Junior in English. **Jones, James D.**—Sabetha, Sophomore in Civil Engineering. **Jones, Jerry C.**—Augusta, Freshman in Business Administration. **Jones, John A.**—Kansas City, Sophomore in Pre-Veterinary Medicine. **Jones, John B.**—Topeka, Sophomore in Chemical Engineering.

Bottom Row: **Jones, Judith L.**—Norwalk, Conn., Junior in Sociology. **Jones, Leila F.**—Plainville, Freshman in Mathematics. **Jones, Linda R.**—Onaga, Sophomore in Secondary Education. **Jones, Lucinda L.**—Lawrence, Freshman in Homemaking. **Jones, Lyle D.**—Dighton, Sophomore in Electrical Engineering. **Jones, Merle E.**—Shady Bend, Junior in Agricultural Economics. **Jones, Robert G.**—McPherson, Freshman in General. **Jones, Robert L.**—Holcomb, Sophomore in Animal Husbandry. **Jones, Ronald E.**—Louisburg, Sophomore in Agriculture.



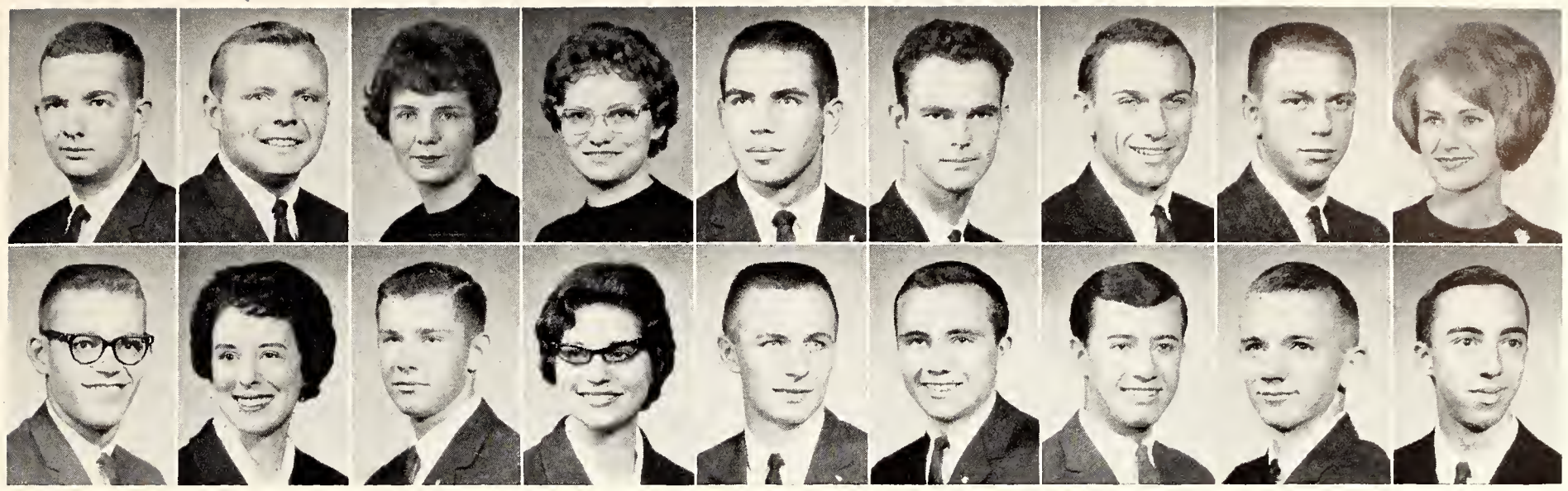

Top Row: **Jones, Stephen A.**—Topeka, Sophomore in Electrical Engineering. **Jordan, Frank R.**—Abilene, Junior in Veterinary Medicine. **Jordan, Patricia J.**—Abilene, Sophomore in Music Education. **Jordan, Sheryl K.** — Beloit, Freshman in Home Economics. **Jorgensen, Jan**—Manhattan, Junior in Chemistry. **Joy, Roney L.**—Smith Center, Freshman in Nuclear Engineering. **Joyce, Robert H.**—Hugoton, Junior in Pre-Law. **Jungel, Carroll D.** — New Cambria, Freshman in Pre-Veterinary Medicine. **Jurenka, Dianne K.** — Holyrood, Junior in Textiles and Clothing.

Bottom Row: **Jurgemeyer, Fred H.**—Shawnee, 03 in Architecture. **Juvenal, Louise A.**—Kansas City, Sophomore in Home Economics. **Kadel, Melvin C.**—Jamestown, Freshman in Psychology. **Kaff, Phyllis J.**—Carbondale, Sophomore in General. **Kaiser, Donald W.** — Bison, Sophomore in Mechanical Engineering. **Kalbach, Galen L.**—Marienthal, 01 in Architecture. **Kalberloh, Gary T.**—Merriam, Sophomore in Pre-Veterinary Medicine. **Kallenbach, Kenneth**—Wichita, Sophomore in Architectural Engineering. **Kammer, William E.**—Shawnee Mission, Freshman in Business Administration.

Top Row: **Karl, Catherine L.**—Kansas City, Freshman in Home Economics. **Karlson, Judith M.**—Shawnee Mission, Sophomore in Elementary Education. **Karr, Erma J.**—Emporia, Freshman in Secondary Education. **Kassner, Linda M.** — North Adams, Mass., Junior in Elementary Education. **Kastens, Samuel R.**—Kiowa, Sophomore in Physical Education. **Kastle, Arlene S.**—Cedar, Freshman in Home Economics. **Kauffman, Carolyn J.**—Lawrence, Sophomore in Textiles and Clothing. **Kauffman, Edwin G.** — Topeka, Sophomore in Animal Husbandry. **Kaufman, Carol J.** — McPherson, Sophomore in Elementary Education.

Bottom Row: **Kaufman, Jerry M.**—Newark, N. J., Sophomore in Pre-Veterinary Medicine. **Kaufman, Saba A.**—Salina, Freshman in Elementary Education. **Kaufman, Seth** — New York, N. Y., Junior in Business Administration Accounting. **Kaufman, Sue J.**—Wichita, Freshman in Elementary Education. **Kaump, Dennis A.**—Waterville, Sophomore in Business Administration Accounting. **Kaump, Mary K.**—Riley, Freshman in Secondary Education. **Kay, Tom D.** — Lawrence, Sophomore in Animal Husbandry. **Kays, Vaughn D.**—Kingsport, Tenn., 01 in Architecture. **Keating, Donald J.**—Liberal, Freshman in Electrical Engineering.





Underclassmen: Kea–Klo

Top Row: **Keating, John P.**—Chapman, Junior in Business Administration. **Keating, Patricia A.**—Manhattan, Junior in Psychology. **Keating, William R.**—Marysville, Freshman in Mathematics. **Keenan, Phyllis I.**—Benkelman, Neb., Sophomore in Humanities.

Second Row: **Kehlbeck, Marilyn J.**—Bird City, Freshman in Business Administration Accounting. **Keiser, Catherine J.**—Leavenworth, Freshman in Psychology. **Keithley, Charles M.**—Kansas City, Sophomore in Business Administration. **Keithley, Claude A.**—Kansas City, 03 in Architecture.

Third Row: **Kelchak, Barbara A.**—Manhattan, Freshman in Pre-Medicine. **Keller, Diane L.**—Ellis, Sophomore in Elementary Education. **Keller, John F.**—Topeka, Sophomore in Milling Technology. **Keller, Merlin S.**—Pratt, Junior in Electrical Engineering.

Fourth Row: **Kelley, James L.**—Norcatur, Sophomore in Mechanical Engineering. **Kelley, Ted E.**—Centralia, Sophomore in Electrical Engineering. **Kelley, William T.**—Junction City, Junior in Business Administration. **Kelly, Bruce A.**—Liberal, Junior in Business Administration Accounting.

Fifth Row: **Kelly, Glen S.**—Liberal, Junior in General. **Kemper, Karen K.**—Morland, Junior in Home Economics and Teaching. **Kempke, Diane S.**—Ellsworth, Freshman in Modern Languages. **Kendall, Gregory D.**—Hartsdale, N. Y., Sophomore in Pre-Medicine.

Sixth Row: **Kendall, James M.**—Herington, Freshman in Nuclear Engineering. **Kendall, Larry W.**—Herington, Sophomore in Agricultural Education. **Kendrick, Nancy E.**—Wichita, Freshman in English. **Kennedy, Barbara K.**—Scott City, Freshman in General.

Seventh Row: **Kennedy, Patricia L.**—Topeka, Sophomore in Home Economics and Nursing. **Kenyon, Virginia B.**—Bogue, Sophomore in Music Education. **Keown, Janice L.**—Arkansas City, Junior in Home Economics and Journalism. **Kern, Barbara J.**—Salina, Junior in Home Economics Teaching.

Eighth Row: **Kern, Larry G.**— Salina, Freshman in Agricultural Engineering. **Kern, Norma J.**—Overland Park, Freshman in Elementary Education. **Kern, Terry J.**—Leavenworth, Sophomore in Veterinary Medicine. **Kerschen, Richard M.**—Cunningham, Junior in Civil Engineering.

Ninth Row: **Kershner, Robert N.**—Rush Center, Freshman in Electrical Engineering. **Kesinger, Fred L.**—Haviland, Junior in Mathematics. **Kesler, Judith L.**—Kansas City, Mo., Junior in Elementary Education. **Kettelhut, James L.**—Edgemont, S. D., Sophomore in Speech.

Bottom Row: **Kevan, Barbara A.**—Shawnee Mission, Freshman in Elementary Education. **Khan, Yusuf N.**—Hyderabad, India, Freshman in Industrial Engineering. **Kice, Mary A.**—Wichita, Sophomore in Art. **Kiener, Leatrice A.**—Glen Elder, Freshman in Secondary Education.

Top Row: **Kientz, James F.**—Wamego, Junior in Agriculture. **Kilgore, Gary L.**—Mullinville, Junior in Agronomy. **Killebrew, Lewis G.**—Neodesha, Freshman in Feed Technology. **Kilroy, James L.**—Prairie Village, Freshman in Business Administration.

Second Row: **Kimbell, Kenneth R.**—Wichita, Sophomore in Pre-Veterinary Medicine. **Kimmel, Carol J.**—Wichita, Freshman in Home Economics Teaching. **Kimmi, Anthony L.**—Minneapolis, Freshman in Mathematics. **Kimmi, Elizabeth A.**—Minneapolis, Junior in Home Economics and Art.

Third Row: **Kinder, Anna L.**—Goodland, Freshman in Psychology. **Kindsvater, Thomas A.**—Dodge City, Freshman in General. **King, Alice L.**—Olsburg, Sophomore in Business Administration. **King, Galen E.**—Great Bend, Junior in Civil Engineering.

Fourth Row: **Kingsley, Kenneth K.**—Wellington, Junior in Technical Journalism. **Kingsley, Larry E.**—Hutchinson, Junior in Pre-Dentistry. **Kingsley, Mary C.**—Russell, Junior in Elementary Education. **Kinoshita, George**—Washington, D. C., Junior in Electrical Engineering.

Fifth Row: **Kinsey, Lawrence D.**—Kansas City, Mo., Freshman in Mechanical Engineering. **Kinzer, Howard A.**—Charleston, W. Va., Sophomore in Agriculture. **Kirby, Darla J.**—Wichita, Sophomore in Home Economics. **Kirby, William E.**—Topeka, 04 in Architecture.

Sixth Row: **Kirchhoff, Nancy J.**—Shawnee Mission, Sophomore in Secondary Education. **Kirchner, Carol A.**—Salina, Junior in Sociology. **Kirk, George C.**—Groton, Mass., Freshman in Agriculture. **Kirk, Tony L.**—Liberty, Freshman in Pre-Veterinary Medicine.

Seventh Row: **Kirkendall, George F.**—Topeka, Sophomore in Pre-Veterinary Medicine. **Kirkham, Kenneth E.**—Valley Falls, Freshman in Agriculture. **Kirkpatrick, Linda S.**—Mission, Freshman in Elementary Education. **Kirkwood, Stephen L.**—Indianapolis, Ind., Sophomore in Electrical Engineering.

Eighth Row: **Kiser, Donald L.**—Almena, Junior in Chemical Engineering. **Kishen, Tara**—Hyderabad, India, Freshman in Architectural Engineering. **Kitchen, Dale A.**—Wichita, Freshman in Mechanical Engineering. **Kittelson, Gary V.**—Winfield, 01 in Architecture.

Ninth Row: **Klag, Nancy A.**—Wichita, Freshman in Home Economics. **Klein, Kathleen K.**—Lincolnville, Freshman in Home Economics. **Kleinschmidt, Judith**—Herington, Sophomore in General. **Kleinschmidt, Robert**—Lincoln, Junior in Physical Education.

Bottom Row: **Klesath, Charles F.**—Topeka, Sophomore in Pre-Veterinary Medicine. **Kleymann, Bonnie J.**—Tribune, Sophomore in Home Economics Extension. **Klish, Don E.**—Plainville, Special Student in Agriculture. **Klostermeier, Mary E.**—Topeka, Freshman in Dietetics and Institutional Management.



Underclassmen: Klo–Lam



Top Row: **Klotz, Jack R.**—Emporia, Freshman in Pre-Veterinary Medicine. **Knapp, Kenneth D.**—Rockford, Mich., Freshman in Civil Engineering. **Knappenberger, Janice**—Olathe, Junior in Family and Child Development. **Knecht, Samuel W.**—Wichita, Freshman in Electrical Engineering.

Second Row: **Knedlik, Sue E.**—Narka, Sophomore in Home Economics and Nursing. **Knewtson, Richard D.**—Altamont, Freshman in Pre-Veterinary Medicine. **Kniffin, Michael J.**—Overland Park, Freshman in Secondary Education. **Knight, Marcus L.**—Smith Center, Freshman in General.

Third Row: **Knight, Sharon E.**—Lyndon, Sophomore in Elementary Education. **Knoell, Nancy J.**—Mission, Junior in Home Economics Teaching. **Knox, Dianne**—Leon, Sophomore in Medical Technology. **Knudson, Judith K.**—Colby, Freshman in Biological Science.

Fourth Row: **Knudson, Kenneth D.**—Gem, Sophomore in Electrical Engineering. **Koch, David W.**—Frankfort, Junior in Agricultural Education. **Koch, Dianne P.**—Clay Center, Freshman in Modern Languages. **Koch, Louis J.**—Haven, Freshman in Business Administration.

Bottom Row: **Koch, Sandra S.**—Kansas City, Freshman in Pre-Dentistry. **Koch, Sharon R.**—Shawnee Mission, Junior in Physical Education. **Kocher, Albert T.**—Clay Center, Junior in Mathematics. **Koci, Lois L.**—La Crosse, Freshman in English.



Top Row: **Koehn, Beverly A.**—Greensburg, Junior in Home Economics Teaching. **Koepke, Margaret A.**—Herington, Freshman in General. **Koestel, Sondra L.**—Partridge, Freshman in Elementary Education. **Koester, Carol A.**—Ames, Junior in Secondary Education.

Second Row: **Kohler, Jerrold D.**—McPherson, Sophomore in Technical Journalism. **Koligian, Michael A.**—Kansas City, Sophomore in Veterinary Medicine. **Koll, Larry D.**—Marysville, Freshman in Business Administration. **Kolterman, Gordon D.**—Havensville, Junior in Agriculture.

Third Row: **Koons, Patrick H.**—Shirley, Ill., Junior in Agriculture. **Kootz, Lloyd H.**—Bushton, Freshman in Electrical Engineering. **Kopp, Jerald A.**—Fairview, Freshman in Mechanical Engineering. **Kraft, Claudette C.**—Holyrood, Freshman in Physical Education.

Fourth Row: **Kraft, Wallace E.**—Salina, Freshman in Pre-Veterinary Medicine. **Kral, Dianne K.**—Salina, Sophomore in Elementary Education. **Kramer, Anne M.**—Junction City, Freshman in Elementary Education. **Kramer, Terry L.**—Ottawa, Sophomore in General.

Bottom Row: **Kraus, Linda A.**—Arlington, Va., Sophomore in Elementary Education. **Krause, Vernon E.**—Plainview, Neb., Freshman in Pre-Veterinary Medicine. **Kreamer, Katherine A.**—Prairie Village, Junior in General. **Krebs, Donald E.**—Scott City, Junior in Phyiscal Education.

Top Row: **Kreger, Leslie H.**—Dodge City, Freshman in General. **Krehbiel, Anthony D.**—Healy, Junior in Secondary Education. **Krehbiel, Carla A.**—Wichita, Freshman in Technical Journalism. **Krehbiel, James O.**—Pretty Prairie, Junior in Agricultural Education.

Second Row:**Krehbiel, Lyle D.**—Abilene, Sophomore in Electrical Engineering. **Kretsinger, Carll J.**—Leawood, Junior in Business Administration Accounting. **Krider, John A.**—Manhattan, Freshman in Technical Journalism. **Krob, Larry E.**—Pretty Prairie, Junior in Electrical Engineering.

Third Row: **Kruckenberg, Katherine M.**—Great Bend, Freshman in General. **Kruckenberg, Kathleen M.**—Great Bend, Freshman in General. **Kruckenberg, Linda G.**—Pawnee Rock, Junior in Art. **Krug, George M.**—Marysville, Junior in Business Administration Accounting.

Fourth Row: **Krug, Ralph B.**—Marysville, Freshman in Business Administration Accounting. **Kruger, John H.**—Columbus, Junior in Mechanical Engineering. **Kruse, Richard D.**—Little River, Junior in Agriculture. **Kruse, Ronald M.**—Stafford, Freshman in Architectural Engineering.

Bottom Row: **Kuchenthal, George W.**—Bonner Springs, Sophomore in Agricultural Education. **Kuchenthal, Linda R.**—Bonner Springs, Freshman in Home Economics and Nursing. **Kuder, Susan R.**—Leawood, Sophomore in Zoology. **Kueck, Don L.**—Zenith, Sophomore in Agricultural Education.





Top Row: **Kueker, Judy B.**—Belleville, Freshman in Secondary Education. **Kugler, Charles D.**—Abilene, Freshman in Government. **Kuhn, Charles W.**—Hope, Freshman in Mechanical Engineering. **Kuhn, Karen K.**—Manhattan, Junior in Physical Education.

Second Row: **Kuhn, Marilyn R.**—Bonner Springs, Freshman in Music Education. **Kuhn, Sara L.**—Bonner Springs, Sophomore in Textiles and Clothing. **Kuhns, Joyce K.**—Wichita, Sophomore in Physical Education. **Kutscher, Judith A.**—Brewster, Freshman in Home Economics.

Third Row: **Kuykendall, Karen L.**—Topeka, Junior in Home Economics. **Kvasnicka, Allen J.**—Haddam, Sophomore in Business Administration Accounting. **LaBarre, Barbara A.**—Ft. Leavenworth, Sophomore in Modern Languages. **Lachenmyer, Michael**—Salina, Freshman in Psychology.

Fourth Row: **Lackett, James J.**—Freehold, N. J., Sophomore in Pre-Veterinary Medicine. **Lacy, Ronald F.**—Norton, Junior in Business Administration. **Ladner, Gary L.**—Onaga, Junior in Feed Technology. **LaGere, Nancy L.**—Spring Hill, Freshman in Home Economics.

Bottom Row: **Lahmeyer, Brenda L.**—Morganville, Junior in Medical Technology. **Lahr, Jerry P.**—Abilene, Freshman in Agriculture. **Lairmore, Marty L.**—Newton, 02 in Architecture. **Lambert, Dennis D.**—Smith Center, Freshman in General.



Underclassmen: Lam—Lev

Top Row: **Lambert, Frank W.**—Kansas City, Mo., Freshman in Civil Engineering. **Lamborn, Linda L.**—Leavenworth, Freshman in Secondary Education. **Lammers, Cynthia**—Leawood, Freshman in General. **Lamp, Ross L.**—Goddard, Sophomore in Bacteriology. **Lamprecht, Curtis D.**—Ellinwood, 02 in Architecture. **Lane, Ann**—Shawnee Mission, Freshman in Home Economics and Art. **Lane, David T.**—Wichita, Sophomore in Pre-Veterinary Medicine. **Lane, Sarah A.**—Topeka, Freshman in Home Economics. **Lane, Sidney A.**—Belle Plaine, Freshman in Pre-Dentistry.

Bottom Row: **Lang, Fred D.**—Palos Verdes, Calif., Freshman in Nuclear Engineering. **Lang, Jeanette E.**—Norton, Freshman in Medical Technology. **Lange, Alan P.**—Salina, Freshman in Civil Engineering. **Lange, Frederick G.**—Sedalia, Mo., Freshman in Feed Technology. **Lange, Stephen J.**—Conway Springs, Junior in Milling Technology. **Langford, Jean M.**—Manhattan, Freshman in Home Economics with Liberal Arts. **Lanning, Michael A.** — Abilene, Special Student in Arts and Sciences. **Lanoue, Adrian C.**—Aurora, Freshman in Electrical Engineering. **Lao, Chieng**—Thailand, Freshman in Business Administration Accounting.

Top Row: **Larsen, Beverly J.**—Great Bend, Freshman in Home Economics and Art. **Larson, Helen R.**—Prairie Village, Junior in Modern Languages. **Larson, Robert H.**—Arkansas City, Sophomore in Electrical Engineering. **Larson, Steve E.**—Topeka, Freshman in Pre-Law. **Lashbrook, Linda**—Manhattan, Sophomore in Elementary Education. **LaShell, Gary R.**—Hill City, 04 in Architecture. **Lasho, George S.**—Kansas City, Junior in Business Administration. **Lassman, Hal A.**—Cherryvale, Freshman in Agricultural Education. **Latschar, Lucille I.**—Camden, S. C., Sophomore in Mathematics.

Bottom Row: **Latta, Lawrence R.**—Horton, Junior in Mechanical Engineering. **Latta, Stephen C.**—Horton, Freshman in History. **Laubengayer, Richard**—Salina, Junior in Pre-Medicine. **Lauer, Marilyn K.**—Columbus, Junior in Music Education. **Lauer, Stanley E.**—Abilene, Junior in Physical Education. **Lauritzen, Joyce A.**—Hardy, Neb., Junior in Elementary Education. **Lavin, Patricia A.**—Ft. Leavenworth, Sophomore in Biological Science. **Lawless, Vivian J.**—Belle Plaine, Junior in Home Economics. **Lawrence, Thomas J.**—Wichita, 02 in Architecture.





Top Row: **Lawson, Perry F.**—Manhattan, 01 in Architecture. **Leach, Michael A.**—Scott City, Junior in Animal Husbandry. **Lee, Diane E.**—Shawnee Mission, Sophomore in Technical Journalism. **Lee, Gail A.**—Garden City, 01 in Architecture. **Lee, Larry D.**—Lindsborg, Freshman in Medical Technology. **Lee, Lynette L.**—Glendale, Calif., Junior in Elementary Education. **Lee, Richard A.**—Kansas City, Mo., Junior in Pre-Dentistry. **Lee, Victoria**—Manhattan, Freshman in Elementary Education. **Leeburg, Linn T.**—Bennington, Junior in Mechanical Engineering.

Bottom Row: **Leece, Gwen I.**—Webber, Freshman in Home Economics. **Leeper, Carolyn K.**—Holton, Sophomore in Elementary Education. **Leffingwell, Lana M.**—Manhattan, Junior in Physical Education. **Lefmann, Gerald L.**—Eudora, Freshman in Animal Husbandry. **Legg, Earl W.**—Ness City, Junior in Secondary Education. **Lehman, Donald A.**—Topeka, Junior in Chemistry. **Lehman, Doris M.**—Halstead, Junior in Elementary Education. **Lehman, George L.**—Olathe, Freshman in Wildlife Conservation. **Lehman, Linda L.**—Bonner Springs, Sophomore in Home Economics and Art.

Top Row: **Leichtling, Lee S.**—New York, N. Y., Freshman in Pre-Veterinary Medicine. **Leidy, Lila J.**—Wichita, Sophomore in Elementary Education. **Lemert, Marcia L.**—Arkansas City, Freshman in Business Administration. **Lemon, Janet M.**—Viola, Sophomore in Horticulture. **Lemon, Marcia A.**—Bethel, Freshman in Psychology. **Lenhart, Leanna M.**—Goddard, Sophomore in Home Economics. **Leonard, Gerald E.**—Augusta, Junior in Business Administration Accounting. **Leonard, Roger T.**—Overland Park, Junior in Mathematics. **Leonhart, Stuart R.**—Topeka, Junior in Chemistry.

Bottom Row: **Leopold, Patricia A.**—Garden City, Sophomore in Home Economics and Teaching. **Leslie, John B.**—Wellington, Freshman in Pre-Veterinary Medicine. **Lessenden, Michael H.**—Abilene, 02 in Architecture. **Letchworth, Bobbie J.**—Salina, Freshman in Home Economics. **Letourneau, James L.**—Aurora, Sophomore in Electrical Engineering. **Lett, Claudia K.**—Kansas City, Mo., Sophomore in Elementary Education. **Leung, Kar W.**—Boston, Mass., Junior in Mechanical Engineering. **Leuthold, Steven L.**—Circleville, 01 in Architecture. **Levendofsky, Shirley**—Belleville, Sophomore in Secondary Education.



Underclassmen: Lew–Lun



Top Row: **Lewallen, Sally J.**—Oakley, Freshman in General. **Lewis, James N.**—Concordia, 04 in Architecture. **Lewis, Kit J.**—Preston, Sophomore in Nuclear Engineering. **Lewis, Larry A.**—Valley Center, Junior in Civil Engineering.

Second Row: **Lewis, Roger L.**—Kiowa, Freshman in Electrical Engineering. **Lewis, Sharon K.**—Concordia, Freshman in General. **Lewman, Vicki L.**—Kansas City, Sophomore in Elementary Education. **Lichtenegger, Larry**—Kansas City, Junior in Physics.

Third Row: **Liebengood, Howard S.**—Plymouth, Ind., Junior in Pre-Law. **Light, Phillip C.**—Liberal, Freshman in Agriculture. **Lightner, Harry K.**—Garden City, Junior in Agricultural Economics. **Lighty, Verda L.**—Ulysses, Freshman in Elementary Education.

Bottom Row: **Ligon, Thomas H.**—Columbus, Sophomore in Chemistry. **Lillibridge, Charles F.**—Wichita, 03 in Architecture. **Lillibridge, Richard**—Herkimer, Freshman in Electrical Engineering. **Lilly, Dennis R.**—Mentor, Sophomore in Pre-Veterinary Medicine.



Top Row: **Lindblom, Keith L.**—Abilene, Freshman in Secondary Education. **Lindell, Francis E.**—Pleasanton, Sophomore in Social Sciences. **Linden, Judith E.**—Republic, Sophomore in Elementary Education. **Lindquist, Paul E.**—Prairie Village, Sophomore in Pre-Veterinary Medicine.

Second Row: **Lins, Marilynn E.**—Topeka, Junior in Pre-Medicine. **Linscheid, Dennis A.**—Arlington, 04 in Architecture. **Linscott, Linda S.**—Effingham, Junior in Elementary Education. **Lintecum, Sandra K.**—Mayfield, Freshman in Elementary Education.

Third Row: **Lintecum, Stephen M.**—Mayfield, Junior in Business Administration. **Lintner, William H.**—Somerville, N. J., Junior in Physical Education. **Lipp, Steven C.**—Sterling, Sophomore in Mechanical Engineering. **Lippenberger, Susan**—Manhattan, Freshman in General.

Fourth Row: **Lippoldt, Robert L.**—Kinsley, Freshman in Physical Education. **Lister, Marva J.**—Topeka, Freshman in Home Economics. **Little, Martin L.**—Douglass, Freshman in Elementary Education. **Little, Ronald L.**—Centralia, Junior in Business Administration.

Fifth Row: **Littleford, Judith L.**—Liberty, Mo., Sophomore in Pre-Veterinary Medicine. **Littrell, John M.**—Manhattan, Freshman in Secondary Education. **Litwak, Philip**—New York, N. Y., Junior in Veterinary Medicine. **Livingston, William**—Wichita, 03 in Architecture.

Bottom Row: **Llewellyn, Sharon A.**—Manhattan, Freshman in Medical Technology. **Lloyd, Cheryl L.**—Green, Freshman in Home Economics. **Lloyd, Douglas A.**—Oak Hill, Sophomore in Chemistry. **Locke, Kenneth J.**—Manhattan, Sophomore in Technical Journalism.



Angel Flight, women's drill team and Air Force and Arnold Air Society hostesses, perform precision drill exhibitions during the half-time ceremonies of a basketball game. Twenty-six women were initiated in the spring.



Top Row: **Lockhart, Charles B.**—Manhattan, Freshman in Business Administration Accounting. **Loebeck, Barbara P.**—Bartlesville, Okla., Freshman in Physical Education. **Loeppke, Wilda L.**—Kendall, Freshman in Home Economics Extension. **Lofgren, Don K.**—Osage City, Junior in Government.

Second Row: **Loftus, Larry F.**—Park, Junior in Business Administration Accounting. **Logan, Vance A.**—Prairie Village, Junior in Pre-Law. **Logue, Morris D.**—Derby, Junior in Business Administration. **Lohmann, Vernon E.**—Lincoln, Sophomore in Agricultural Education.

Third Row: **London, Rita C.**—Coffeyville, Freshman in Home Economics and Nursing. **Loomis, Dudley G.**—Emporia, Junior in Mechanical Engineering. **Loomis, Jim E.**—Jewell, Freshman in Business Administration. **Loomis, Lloyd J.**—Wichita, Freshman in Geology.

Fourth Row: **Looney, Paulette M.**—Wichita, Freshman in Dietetics and Institutional Management. **Lorimer, Catharine R.**—Kansas City, Mo., Sophomore in General. **Lory, Thomas F.**—Bethel, Freshman in Business Administration Accounting. **Loughmiller, Jean A.**—Topeka, Freshman in Home Economics and Teaching.

Fifth Row: **Louis, Henry M.**—Pennsauken, N. J., Sophomore in History. **Lowe, David W.**—Mahaska, Junior in Animal Husbandry. **Lowe, Jon M.**—Mahaska, Freshman in General. **Lowe, Robert B.**—Brandenton, Fla., Junior in Government.

Bottom Row: **Lowman, William M.**—Manhattan, Freshman in General. **Ludlam, Phyllis F.**—Toronto, Freshman in Home Economics Extension. **Lund, Hal A.**—Augusta, Sophomore in Art. **Lundblade, Eugene D.**—Jamestown, Freshman in Mechanical Engineering.

Underclassmen: Lun–Mat

Top Row: **Lundgren, Paul E.**—Osage City, Freshman in Music Education. **Lutz, Donald L.**—Berryton, Freshman in Agriculture. **Lynch, Lynda L.**—Great Bend, Freshman in Speech. **Lyne, Jean E.**—Westmoreland, Freshman in Modern Languages.

Second Row: **Lynn, Lloyd E.**—Shawnee, Freshman in Agricultural Economics. **Maag, Rodney G.**—Salina, Sophomore in Civil Engineering. **Maas, Robert R.**—Alta Vista, Freshman in Nuclear Engineering. **Mabry, Marjorie I.**—Overland Park, Freshman in Home Economics Teaching.

Third Row: **MacArthur, Robert A.**—Topeka, Freshman in Pre-Veterinary Medicine. **Machart, Michael A.**—Oberlin, Freshman in Agronomy. **Machart, William J.**—Oberlin, Freshman in Veterinary Medicine. **MacKirdy, Wayne H.**—Pomona, Calif., Freshman in Government.

Fourth Row: **Madden, James R.**—Liberal, Freshman in Business Administration. **Madison, William R.**—Kansas City, Junior in Pre-Medicine. **Maechtlen, Rodger L.**—Wichita, Junior in Pre-Dentistry. **Maes, Patrick P.**—Bushton, Sophomore in Business Administration.

Fifth Row: **Magaw, David N.**—Ames, Freshman in Animal Husbandry. **Magee, Julie A.**—Salina, Junior in Art. **Maggart, Lon E.**—Manhattan, Freshman in Psychology. **Magill, Garry A.**—North Platte, Neb., Junior in Physical Therapy.

Sixth Row: **Maglaughlin, Patricia A.**—Baxter Springs, Junior in Textiles and Clothing. **Magoffin, Carole J.**—Sterling, Junior in Family and Child Development. **Magoffin, Judy A.**—Sterling, Freshman in Speech. **Magruder, Stephen L.**—Shawnee Mission, 01 in Architecture.

Seventh Row: **Mahar, Grace A.**—Eureka, Junior in Textiles and Clothing. **Maichel, Sally J.**—Overbrook, Freshman in General. **Majors, Charles F.**—Evanston, Ill., Junior in Physical Education. **Makins, Mary K.**—Junction City, Junior in Elementary Education.

Eighth Row: **Mallett, Mark H.**—Lawrence, 02 in Architecture. **Malmberg, Mary E.**—Hays, 04 in Architecture. **Mangan, Terence W.**—Omaha, Neb., Freshman in Business Administration. **Manlove, Marvin D.**—Wichita, 01 in Architecture.

Ninth Row: **Mann, J. Craig**—Fredonia, 02 in Architecture. **Mann, Kenneth R.**—Dodge City, Sophomore in General. **Mann, Lois L.**—Wichita, Freshman in Psychology. **Mann, Mary F.**—Dodge City, Freshman in Business Administration Accounting.

Bottom Row: **Mannen, Marilyn K.**—Paola, Junior in Physical Therapy. **Mansfield, Adelia M.**—Manhattan, Junior in Bacteriology. **Mantele, Dawn L.**—Colby, Junior in Textiles and Clothing. **Manz, Terry K.**—Eskridge, Junior in Milling Technology.

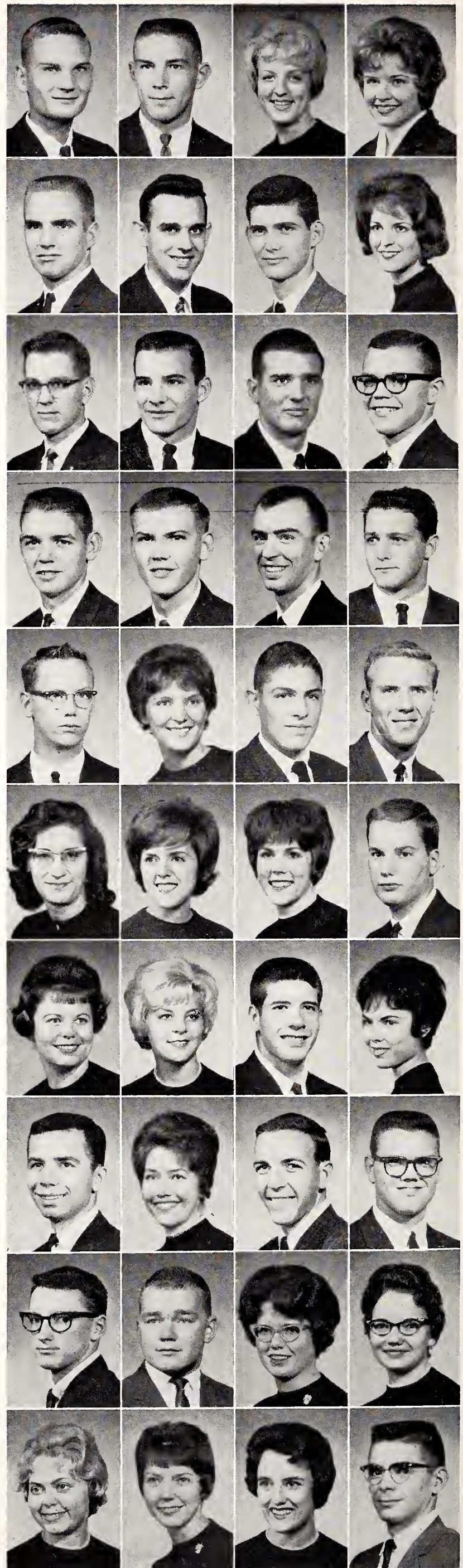



Top Row: **Marble, George F.**—Kansas City, Junior in Chemistry. **Marcellus, Leila M.**—Denison, Sophomore in Home Economics and Art. **Marcotte, Gerard H.**—Natoma, Junior in Psychology. **Marcus, Leonard**—Brooklyn, N. Y., Junior in Secondary Education.

Second Row: **Marcy, Sharon M.**—Sandy, Ore., Junior in Family and Child Development. **Maresch, Bonita M.**—Nekoma, Sophomore in Home Economics and Art. **Markel, Helen E.**—Winfield, Sophomore in Elementary Education. **Markel, John D.**—Wichita, Sophomore in Electrical Engineering.

Third Row: **Marker, Jack H.**—Blue Springs, Mo., Freshman in Civil Engineering. **Markley, Lonnie K.**—Bennington, Junior in Physical Education. **Marmet, Kent L.**—Sabetha, Freshman in Electrical Engineering. **Marolf, Judith A.**—Salina, Sophomore in Elementary Education.

Fourth Row: **Marple, Gary E.**—Kirwin, Junior in Civil Engineering. **Marrs, Dan R.**—Arkansas City, Junior in Agricultural Education. **Marsh, Carol L.**—Kansas City, Mo., Freshman in General. **Marsh, James T.**—Sun City, Freshman in Pre-Veterinary Medicine.

Fifth Row: **Marshall, George S.**—Basehor, Sophomore in Agriculture. **Marshall, Mary L.**—Topeka, Junior in History. **Marshall, Sally J.**—Wadsworth, Freshman in General. **Martin, Gary L.**—Manhattan, Freshman in General.

Sixth Row: **Martin, Jane B.**—Salina, Sophomore in Physical Education. **Martin, Jane C.**—Andale, Freshman in Home Economics and Nursing. **Martin, John E.**—Manhattan, Sophomore in Psychology. **Martin, Kenneth L.**—Indianola, Iowa, Junior in Chemical Engineering.

Seventh Row: **Martin, Lee R.**—Abilene, Sophomore in Business Administration Accounting. **Martin, Max T.**—Broughton, Sophomore in General. **Martinson, Karen S.**—Mission, Junior in Mathematics. **Mashak, Alan L.**—Haysville, Sophomore in Business Administration.

Eighth Row: **Masket, Samuel**—Long Beach, N. Y., Freshman in Veterinary Medicine. **Mason, Gary E.**—Mission, Junior in Civil Engineering. **Massey, Pamela K.**—Manhattan, Junior in English. **Masten, Boyd E.**—Stafford, Freshman in General.

Ninth Row: **Masten, Marceline A.**—Stafford, Sophomore in Home Economics and Art. **Masters, Robert L.**—Kansas City, Freshman in Music Education. **Mastin, Linda G.**—Beloit, Freshman in General. **Mathews, Philip V.**—Lyons, Freshman in Architectural Engineering.

Bottom Row: **Mathias, Albert R.**—Le Roy, Freshman in Dairy Manufacturing. **Mathias, Carolyn J.**—Le Roy, Freshman in Foods and Nutrition. **Matson, Eileen M.**—Clifton, Freshman in Business Administration Accounting. **Matson, Elizabeth A.**—Chicopee Falls, Mass., Freshman in Pre-Veterinary Medicine.

Underclassmen: Mat—McK



Top Row: **Mattare, Joseph H.**—Washington, D. C., Sophomore in Pre-Veterinary Medicine. **Matthaei, Sandra S.**—McPherson, Junior in Sociology. **Matthews, Alice L.**—Manhattan, Junior in Elementary Education. **Matthews, Roger M.**—Great Bend, Freshman in Civil Engineering.

Second Row: **Matthews, Stephen, A.**—Mt. Vernon, N. Y., Junior in Speech. **Mau, Mary S.**—Topeka, Freshman in Home Economics. **Mauck, Karen B.**—Goddard, Junior in Secondary Education. **Mauck, Theodore S.**—Goddard, Sophomore in Chemical Engineering.

Third Row: **Mauderly, Joe L.**—Strong City, Sophomore in Pre-Veterinary Medicine. **Maurer, Stanley J.**—Marysville, Freshman in Secondary Education. **Maxey, James L.**—Kansas City, Freshman in Nuclear Engineering. **Maxim, Bonnie J.**—Kansas City, Junior in Family and Child Development.

Fourth Row: **Maxwell, Michael L.**—Dodge City, Sophomore in Business Administration. **Maxwell, Vernon D.**—Allen, Freshman in Business Administration. **Mayall, Mary J.**—Sedgwick, Sophomore in Elementary Education. **Maynard, Jean A.**—Overland Park, Freshman in English.

Bottom Row: **McAdam, James E.**—Wichita, Freshman in Mechanical Engineering. **McAhren, Jerrie J.**—Byers, Sophomore in Elementary Education. **McAlister, Donald W.**—Wellington, Junior in Pre-Dentistry. **McAnally, Joyce A.**—Kansas City, Mo., Junior in Psychology.



Top Row: **McAninch, Patricia A.**—Salina, Freshman in Elementary Education. **McAvoy, Gloria J.**—Shawnee Mission, Junior in Secondary Education. **McBee, Jacqueline L.**—Prairie Village, Freshman in Home Economics. **McBride, Marlene K.**—Nortonville, Junior in Family and Child Development.

Second Row: **McCabe, Marilyn J.**—Overland Park, Freshman in Elementary Education. **McCabe, Thomas W.**—Shawnee Mission, Freshman in Agricultural Education. **McCart, Michael E.**—Independence, Mo., 02 in Architecture. **McCarty, Ernest P.**—Turon, Sophomore in Agricultural Education.

Third Row: **McCaslin, Ann**—Stockton, Freshman in Elementary Education. **McClellan, Richard W.**—Salina, Sophomore in General. **McClenahan, Robert C.**—Clay Center, Junior in Landscape Architecture. **McClintock, Kenneth**—Council Grove, Sophomore in Government.

Fourth Row: **McCluggage, Lee C.**—Manhattan, Junior in Physical Education. **McClung, Mickey D.**—Goodland, Junior in Secondary Education. **McClure, Judy K.**—Richmond, Sophomore in Home Economics Teaching. **McConachie, Daniel R.**—Wichita, Freshman in Mechanical Engineering.

Bottom Row: **McConnell, James L.**—Dodge City, Freshman in Business Administration. **McConnell, James R.**—Mission, Sophomore in Chemistry. **McConnell, Linda S.**—Merriam, Junior in English. **McCormick, Thomas W.**—Junction City, Sophomore in Nuclear Engineering.

Top Row: **McCosh, Linda L.**—Abilene, Freshman in Home Economics and Nursing. **McCown, Allen D.**—Hutchinson, Junior in Electrical Engineering. **McCoy, Ronda E.**—Beattie, Freshman in Secondary Education. **McCoy, Susan J.**—Hiawatha, Freshman in Home Economics.

Second Row: **McCracken, Deanna M.**—Lyndon, Freshman in Home Economics Teaching. **McCracken, Malcolm D.**—Port Chester, N. Y., Freshman in Veterinary Medicine. **McCracken, Marilyn**—Salina, Sophomore in General. **McCrann, Terence M.**—Manhattan, 01 in Architecture.

Third Row: **McCullar, Susan R.**—Ft. Leavenworth, Freshman in Textiles and Clothing. **McCullough, James T.**—St. George, 03 in Architecture. **McCurdy, Barbara J.**—Marysville, Sophomore in Physical Education. **McDermet, Staley B.**—Kansas City, Mo., Freshman in Architectural Engineering.

Fourth Row: **McDermet, Stewart L.**—Kansas City, Mo., Junior in Restaurant Management. **McDonald, Joyce E.**—Wichita, Freshman in Home Economics. **McDonald, Kathleen E.**—Summerfield, Sophomore in Elementary Education. **McDougal, Richard J.**—Park Lane, Sophomore in Secondary Education.

Bottom Row: **McElroy, Barbara R.**—Greensburg, Freshman in Social Sciences. **McFadden, Aloha W.**—Riley, Freshman in Home Economics Teaching. **McFadden, Clair L.**—Hanston, Junior in Secondary Education. **McFillen, Ralph W.**—Kansas City, Junior in Secondary Education.





Top Row: **McGehe, Bruce A.**—Manhattan, Freshman in General. **McGill, B. Michael**—Junction City, Sophomore in Psychology. **McGill, John P.**—Overland Park, Sophomore in Geology. **McGill, Robert C.**—Dallas, Tex., Freshman in Electrical Engineering.

Second Row: **McGrath, Chad L.**—Home, Freshman in Agriculture. **McGrath, Philip H.**—Waverly, Sophomore in Milling Technology. **McGraw, Douglas J.**—Pierceville, Junior in Agricultural Economics. **McHugh, Janice S.**—Wichita, Freshman in Business Administration.

Third Row: **McInteer, Michael J.**—Lafayette, La., Freshman in Civil Engineering. **McIntire, Carole J.**—Overland Park, Sophomore in Home Economics Teaching. **McIntosh, Phyllis C.**—Rochester, N. Y., Junior in Art. **McIntyre, Caroline S.**—Abilene, Junior in Secondary Education.

Fourth Row: **McIntyre, Jean A.**—Willis, Sophomore in Home Economics and Art. **McJunkin, Daniel E.**—Topeka, Freshman in Mechanical Engineering. **McKain, Gary R.**—Delphos, Sophomore in Secondary Education. **McKain, Joann M.**—Minneapolis, Freshman in Elementary Education.

Bottom Row: **McKay, Carole S.**—Bethel, Freshman in Elementary Education. **McKay, John R.**—Seattle, Wash., Sophomore in Nuclear Engineering. **McKee, Floy C.**—Seneca, Sophomore in Business Administration Accounting. **McKee, Shirley J.**—Seneca, Sophomore in Physical Therapy.

Underclassmen: McK—Mes



Waiting in a line that started forming at noon, students ensure themselves good seats for the KU basketball game.

Top Row: **McKim, Larry K.**—Glendale, Ariz., Sophomore in Pre-Veterinary Medicine. **McKinley, James A.**—Bertrand, Mo., 04 in Architecture. **McKinley, James H.**—Norton, Freshman in Pre-Veterinary Medicine. **McKinley, William G.**—Overland Park, Sophomore in Civil Engineering.

Second Row: **McKinney, Donald E.**—Junction City, Freshman in General. **McKinzie, Ronald V.**—McCune, Junior in Agricultural Education. **McKittrick, Sharon K.**—Burns, Freshman in Business Administration. **McKnight, Lois J.**—Eskridge, Freshman in Family and Child Development.

Third Row: **McLain, Lawrence J.**—Hutchinson, Junior in Mechanical Engineering. **McLean, Douglas K.**—Lewis, Junior in Secondary Education. **McLeavy, Robert G.**—Hutchinson, Junior in Mechanical Engineering. **McLenon, Marilyn A.**—Atchison, Freshman in Home Economics and Journalism.



Fourth Row: **McLenon, Paul A.**—Effingham, Freshman in Agricultural Economics. **McManis, Larry A.**—Manhattan, Junior in Business Administration Accounting. **McMaster, Gretchen A.**—Norton, Freshman in Music Education. **McMillan, Alan D.**—Stafford, Freshman in Mathematics.

Fifth Row: **McMillan, Marilyn A.**—Wichita, Sophomore in General. **McMillen, Leroy G.**—Wichita, Freshman in Civil Engineering. **McMillen, Shirley C.**—Coldwater, Junior in Business Administration. **McMullen, David H.**—Mt. Vernon, Ill., Junior in Business Administration Accounting.

Bottom Row: **McMurray, Diane S.**—Wichita, Freshman in Secondary Education. **McNatt, Jimmie L.**—Wichita, Freshman in Home Economics and Art. **McNeal, Kathleen A.**—Wayzata, Minn., Freshman in General. **McNeal, Myrlene K.**—Russell, Freshman in Home Economics.

Top Row: **McNeal, Pamela**—Council Grove, Sophomore in Technical Journalism. **McNeely, Marcia A.**—Wichita, Freshman in Biological Science. **McNees, Nancy J.**—Caldwell, Sophomore in Home Economics and Nursing. **McNeill, William B.**—Havensville, Sophomore in Pre-Veterinary Medicine.

Second Row: **McPheeters, Vernon L.**—Kingman, Junior in Business Administration. **McWilliams, Sally R.**—Junction City, Freshman in Home Economics and Art. **Mead, John R.**—Wichita, Junior in Mathematics. **Meals, Harriet J.**—Mission, Sophomore in English.

Third Row: **Mears, Charles D.**—Beloit, Sophomore in Agricultural Economics. **Meats, Carolyn E.**—Beloit, Junior in Secondary Education. **Medcraft, Martha J.**—Lincoln, Sophomore in English. **Meehan, Mary C.**—Topeka, Freshman in English.

Bottom Row: **Meek, Cheryl A.**—Burlington, Junior in Physical Therapy. **Meek, Margaret R.**—Idana, Sophomore in Elementary Education. **Meek, Patsy C.**—Topeka, Freshman in Physical Education. **Meeks, Charles E.**—Parsons, Freshman in Feed Technology.





Top Row: **Meeks, John B.**—Hutchinson, Junior in Agricultural Engineering. **Meeks, Suzanne J.**—Junction City, Sophomore in Home Economics with Liberal Arts. **Meenen, Edward A.**—Clay Center, Junior in Chemical Engineering. **Mettz, Johnny E.**—Newton, Freshman in Animal Husbandry.

Second Row: **Megli, Larry A.**—Winfield, 01 in Architecture. **Mehl, Ann M.**—Bushton, Sophomore in Home Economics. **Mehl, Gary R.**—Liberal, Freshman in Business Administration. **Mehl, Susan D.**—Wichita, Sophomore in Elementary Education.

Third Row: **Mehner, David L.**—Kansas City, Mo., Junior in Business Administration. **Mehuron, John R.**—Beatrice, Neb., Sophomore in Pre-Veterinary Medicine. **Meisegeier, Larry R.**—Barron, Wis., Freshman in Agriculture. **Melhinch, Sally A.**—Mission, Junior in Family and Child Development.

Fourth Row: **Melichar, Robert M.**—Caldwell, Freshman in Pre-Medicine. **Mendenhall, Sharon A.**—Manhattan, Sophomore in English. **Mentzer, Richard N.**—Ensign, Freshman in Animal Husbandry. **Mermis, Ron F.**—Great Bend, Freshman in Chemical Engineering.

Fifth Row: **Merrill, Julia A.**—Abilene, Sophomore in Business Administration. **Merrill, Susan**—La Crosse, Freshman in Secondary Education. **Merry, Susan L.**—Southbridge, Mass., Freshman in Home Economics. **Mertz, Jacob E.**—Wamego, Freshman in Electrical Engineering.

Bottom Row: **Mertz, Richard S.**—Wamego, Sophomore in Animal Husbandry. **Messenger, Mary C.**—Wichita, Junior in Sociology. **Messer, Claudette M.**—Paola, Junior in Elementary Education. **Messimer, Laurie J.**—Flossmoor, Ill., 02 in Architecture.



Underclassmen: Mes–Mit

Top Row: **Messmer, Brenda K.**—Norwich, Junior in Elementary Education. **Mettlen, Rae A.**—McPherson, Sophomore in Elementary Education. **Metz, George E.**—Kansas City, Sophomore in Pre-Law. **Metz, Jerry D.**—Wichita, Sophomore in Mathematics. **Metz, Michael C.**—Clay Center, Freshman in Geophysics. **Metzger, Ronald C.**—Scott City, Freshman in Electrical Engineering. **Meyer, Alberta L.**—Overland Park, Junior in Home Economics Teaching. **Meyer, Barbara A.**—Basehor, Sophomore in Dietetics and Institutional Management. **Meyer, Christine**—Kansas City, Mo., Junior in English.

Bottom Row: **Meyer, David L.**—Mission, Junior in Chemical Engineering. **Meyer, Robert A.**—Lenexa, Junior in Business Administration. **Meyers, Linda M.**—Hiawatha, Junior in Home Economics Teaching. **Meyers, Susan A.**—Bay City, Mich., Freshman in Elementary Education. **Meyers, Thomas D.**—Herington, Junior in Electrical Engineering. **Michael, Carole E.**—Kansas City, Mo., Sophomore in Zoology. **Michaelis, Jane L.**—Kinsley, Freshman in Government. **Mickelson, Eldon L.**—Lyndon, Junior in Electrical Engineering. **Mickey, David H.**—Norton, Sophomore in Technical Journalism.

Top Row: **Midcap, Sandra A.**—Chanute, Junior in Elementary Education. **Middleton, Margaret**—Oxford, Junior in Sociology. **Middleton, William M.**—Oxford, Sophomore in Agriculture. **Middleton, William W.**—Manhattan, Freshman in Physics. **Milas, Raymond J.**—Lorain, Ohio, Junior in Business Administration. **Miles, Larry M.**—Topeka, Freshman in Pre-Veterinary Medicine. **Miletich, Janine T.**—New York, N. Y., Sophomore in Elementary Education. **Millenbruch, Janice**—Frankfort, Freshman in Home Economics and Journalism. **Miller, Carol E.**—Newton, Freshman in Foods and Nutrition.

Bottom Row: **Miller, Carolyn J.**—Prairie Village, Sophomore in Modern Languages. **Miller, Craig G.**—Augusta, Freshman in General. **Miller, David D.**—Esbon, Sophomore in Technical Journalism. **Miller, Edward P.**—Leawood, Freshman in Veterinary Medicine. **Miller, Fred R.**—Wichita, Sophomore in Pre-Veterinary Medicine. **Miller, Gary W.**—Milford, Sophomore in Milling Technology. **Miller, Jean M.**—Burrton, Freshman in Home Economics and Nursing. **Miller, Joe A.**—Plains, Freshman in Business Administration. **Miller, Joyce L.**—Mullinville, Sophomore in Home Economics Teaching.





Top Row: **Miller, Judith A.**—Wamego, Sophomore in Technical Journalism. **Miller, Judith Ann**—Eudora, Junior in Elementary Education. **Miller, Laurence F.** — Sylvia, Junior in Nuclear Engineering. **Miller, Marilyn**—Hiawatha, Sophomore in Government. **Miller, Marilyn R.**—Topeka, Sophomore in Elementary Education. **Miller, Mark L.**—Belleville, Sophomore in Technical Journalism. **Miller, Marshall F.** — Mullinville, Freshman in General. **Miller, Martha V.**—Belton, Mo., Sophomore in Secondary Education. **Miller, Mary C.** — Winfield, Sophomore in Art.

Bottom Row: **Miller, Murray J.**—West Orange, N. J., 04 in Architecture. **Miller, Nancy A.**—Topeka, Sophomore in Home Economics. **Miller, Patricia K.**—Topeka, Junior in Home Economics Teaching. **Miller, Randy L.**—Topeka, Sophomore in Business Administration. **Miller, Robert B.**—Maple Hill, Sophomore in Landscape Architecture. **Miller, Robert H.**—Wellington, Freshman in Agriculture. **Miller, Ronald A.**—Quenemo, Sophomore in Animal Husbandry. **Miller, Susan J.**—Weskan, Freshman in Home Economics. **Miller, Susanne**—Topeka, Freshman in Technical Journalism.

Top Row: **Miller, Vincent A.**—Ogden, Sophomore in Agricultural Economics. **Miller, Walter A.**—Scott City, Freshman in General. **Miller, William E.** — Salina, Junior in Secondary Education. **Miller, William G.**—Wichita, 01 in Architecture. **Milleson, Ronald M.** — Culver, Freshman in Agriculture. **Milliken, James M.** — Williamsburg, Sophomore in Pre-Law. **Milliken, John P.**—Wichita, Junior in Pre-Law. **Mills, Randy V.** — Salina, Sophomore in Physical Education. **Mills, Sylvia M.**—Pratt, Sophomore in Business Administration.

Bottom Row: **Miner, Dennis L.**—Ness City, Freshman in Electrical Engineering. **Minneman, Sherrill S.**—Sabetha, Freshman in Home Economics. **Minnis, Marsha L.**—Newton, Sophomore in Bacteriology. **Minsch, Jean A.**—Westmoreland, Sophomore in Business Administration. **Misak, Eldon L.**—Caldwell, Sophomore in Pre-Veterinary Medicine. **Mishler, Danny D.**—Sabetha, Sophomore in Mechanical Engineering. **Mitchell, Barbara S.**—Wichita, Freshman in Elementary Education. **Mitchell, Judith E.** — Manhattan, 02 in Architecture. **Mitchell, Karen S.** — Harper, Sophomore in Secondary Education.





Underclassmen: Mit–Mur

Top Row: **Mitchell, Sally A.**—Wichita, Freshman in Elementary Education. **Mitchell, Timothy W.**—Bonner Springs, Junior in Wildlife Conservation. **Mitts, Robert L.**—Reeds, Mo., Sophomore in Animal Husbandry. **Mock, Josephine L.**—Hutchinson, Junior in Family and Child Development.

Second Row: **Moden, Lloyd D.**—Junction City, Sophomore in Agronomy. **Moehlman, Betty J.**—Manhattan, Sophomore in Modern Languages. **Moews, Robert M.**—Louisburg, Freshman in Music Education. **Mohr, Marilyn K.**—Wichita, Freshman in Home Economics and Art.

Third Row: **Mohri, William F.**—Ames, Iowa, Junior in Veterinary Medicine. **Mohrman, Carolyn K.**—Byron, Neb., Freshman in General. **Moldenhauer, Donald**—Arkansas City, Sophomore in Agronomy. **Molesky, Gregory J.**—Utica, N. Y., Sophomore in Mechanical Engineering.

Fourth Row: **Moline, Linda L.**—Gypsum, Junior in Elementary Education. **Moller, Carole J.**—McPherson, Sophomore in Home Economics. **Monahan, Marcia S.**—Manhattan, Freshman in Technical Journalism. **Monroe, William E.**—Tribune, Freshman in Physical Sciences.

Fifth Row: **Montgomery, Joe E.**—Wichita, Sophomore in Speech. **Moody, Evelyn E.**—Riley, Sophomore in Secondary Education. **Moon, Hugh D.**—Augusta, Junior in Milling Technology. **Moore, Barbara A.**—Derby, Freshman in Home Economics.

Sixth Row: **Moore, Bette G.**—Hutchinson, Freshman in Home Economics and Nursing. **Moore, Connie S.**—Emporia, Junior in Secondary Education. **Moore, Donald E.**—Caney, Sophomore in Electrical Engineering. **Moore, Elizabeth W.**—Pratt, Sophomore in Textiles and Clothing.

Seventh Row: **Moore, Janet L.**—Morrowville, Freshman in Home Economics. **Moore, Kathryn A.**—Shawnee Mission, Junior in Elementary Education. **Moore, Linda L.**—Emporia, Junior in Secondary Education. **Moore, Lowell G.**—Muscotah, Freshman in Electrical Engineering.

Eighth Row: **Moore, Lyle V.**—Leavenworth, Sophomore in Business Administration. **Moore, Marjorie A.**—Colby, Junior in Elementary Education. **Moore, Meredith A.**—Beloit, Sophomore in Speech. **Moore, Michael K.**—Jamestown, Freshman in Pre-Veterinary Medicine.

Ninth Row: **Moore, Philip F.**—Wichita, 02 in Architecture. **Moore, Roger L.**—Elkhart, Sophomore in Nuclear Engineering. **Moore, William O.**—West Palm Beach, Fla., Junior in Physical Education. **Moore, William T.**—Ashland, Freshman in Pre-Law.

Bottom Row: **Moran, Kennison L.**—Merriam, Freshman in Medical Technology. **Morehouse, Richard W.**—Manchester, Freshman in Veterinary Medicine. **Moreland, Joe E.**—Mt. Hope, Sophomore in Dairy Science. **Morey, Carol A.**—Arlington, Freshman in Textiles and Clothing.

Top Row: **Morgan, Kenneth E.**—Salina, Sophomore in Electrical Engineering. **Morris, Carl J.**—Kansas City, Freshman in Secondary Education. **Morris, Marilyn C.**—Salina, Sophomore in Elementary Education. **Morris, William A.**—Augusta, 02 in Architecture.

Second Row: **Morrison, Marva L.**—Wichita, Sophomore in Music. **Morrow, Janice J.**—Kansas City, Freshman in Secondary Education. **Morse, Max D.**—Galva, Sophomore in Physical Sciences. **Mortimer, Alan J.**—Gypsum, Freshman in Civil Engineering.

Third Row: **Morton, Marilyn R.**—Goodland, Junior in Elementary Education. **Moser, Joel C.**—Great Bend, Freshman in Chemical Engineering. **Moser, Mike L.**—Oakley, Freshman in Electrical Engineering. **Mosier, Stanley J.**—Hoxie, Junior in Pre-Medicine.

Fourth Row: **Mosier, Steven R.**—Hoxie, Freshman in Veterinary Medicine. **Mosley, Robert A.**—Kansas City, Freshman in Business Administration Accounting. **Moss, Max R.**—Hoxie, Freshman in Veterinary Medicine. **Mott, David A.**—Kansas City, 04 in Architecture.

Fifth Row: **Mottin, James L.**—Topeka, Junior in Psychology. **Moulton, Robert E.**—Prairie Village, Freshman in Business Administration. **Mount, Sharon A.**—Polo, Ill., Freshman in Chemistry. **Moyer, Rodney E.**—Manhattan, Freshman in Pre-Veterinary Medicine.

Sixth Row: **Muehring, Paul E.**—Meadville, Pa., Freshman in Business Administration. **Mueller, Barbara L.**—Hanover, Freshman in General. **Mueller, David K.**—Hanover, Freshman in Agriculture. **Mueller, James L.**—Hiawatha, Freshman in Agriculture.

Seventh Row: **Mueller, Steven A.**—Sylvan Grove, Freshman in Civil Engineering. **Mueller, William W.**—Hanover, Freshman in Mechanical Engineering. **Mull, Carole A.**—Dighton, Junior in Textiles and Clothing. **Mulvany, Mark C.**—Kansas City, Mo., Junior in Wildlife Conservation.

Eighth Row: **Mundhenke, Lorene K.**—Lewis, Junior in Home Economics Teaching. **Mundhenke, Loretta F.**—Lewis, Junior in Physical Therapy. **Mundhenke, Rita D.**—Ainsworth, Neb., Sophomore in Business Administration Accounting. **Mundt, Cynthia A.**—Aruba, Netherlands, Junior in Home Economics Teaching.

Ninth Row: **Munson, Charles E.**—Junction City, Sophomore in Feed Technology. **Munson, Jerry L.**—Belleville, Sophomore in Architectural Engineering. **Munson, Mary K.**—Junction City, Sophomore in Elementary Education. **Munson, Stanley R.**—Atchison, Junior in Business Administration.

Bottom Row: **Muntz, Linda K.**—Greensburg, Sophomore in Dietetics and Institutional Management. **Muret, Jeanne L.**—Winfield, Freshman in Home Economics and Art. **Murphree, Maurine L.**—Newton, Sophomore in Home Economics with Liberal Arts. **Murphy, B. Kathleen**—Sublette, Junior in English.

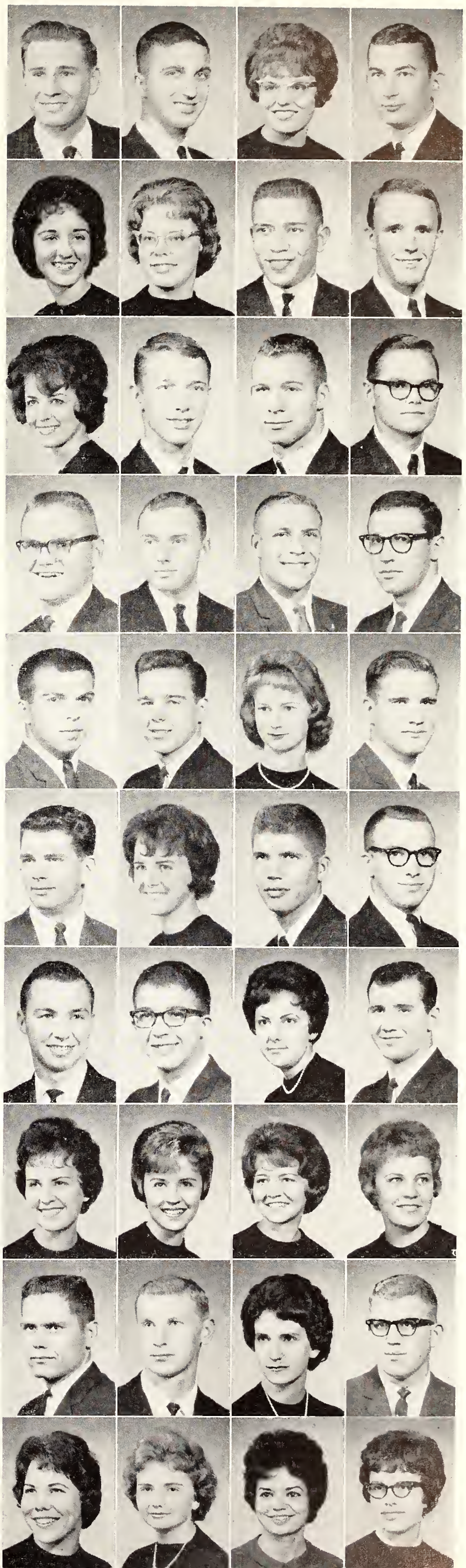

Underclassmen: Mur—Noc



Top Row: **Murphy, Bill W.**—Pretty Prairie, Sophomore in Agricultural Education. **Murphy, James P.**—Abilene, Freshman in Pre-Veterinary Medicine. **Murphy, Joel R.**—Mission, Sophomore in Mechanical Engineering. **Murphy, Robert J.**—Shawnee Mission, Sophomore in General.

Second Row: **Murray, Valarie L.**—Wichita, Freshman in Home Economics and Art. **Musil, Jerry L.**—Marysville, Sophomore in Elementary Education. **Musil, Richard J.**—Home, Freshman in Agriculture. **Musil, Samuel A.**—Home, Junior in Mathematics.

Third Row: **Mustafa, Basim I.**—Al-Kbir, Iraq, Freshman in Geophysics. **Mustoe, Martha A.**—Rexford, Freshman in Business Administration. **Myers, Charles R.**—Merriam, Freshman in Architectural Engineering. **Myers, David L.**—Minneapolis, Junior in Agricultural Economics.

Fourth Row: **Myers, Iona M.**—Cherryvale, Sophomore in Home Economics and Art. **Myers, Laverne R.**—Abilene, Freshman in Agriculture. **Myers, Michael R.**—Chanute, Sophomore in Mechanical Engineering. **Myers, Monica J.**—Kansas City, Mo., Junior in English.

Bottom Row: **Myers, Richard B.**—Merriam, Junior in Mechanical Engineering. **Nagel, John C.**—Valley Center, Freshman in Pre-Veterinary Medicine. **Nance, Christopher E.**—Manhattan, Sophomore in Pre-Veterinary Medicine. **Nash, Peter G.**—Aurora, Ill., Junior in Business Administration.



Top Row: **Nauerth, Janet E.**—Riley, Junior in Elementary Education. **Naufel, James C.**—Wichita, Sophomore in Mechanical Engineering. **Neaderhiser, Keith D.**—Longford, Freshman in Agricultural Education. **Neal, Bonnie J.**—Salt Lake City, Utah, Junior in Home Economics Teaching.

Second Row: **Neal, John A.**—Menlo, Freshman in Electrical Engineering. **Neal, Samroeun**—Phnom Penh, Cambodia, Junior in Animal Husbandry. **Nebgen, John T.**—Bern, Freshman in Civil Engineering. **Nedrow, Jean E.**—Agra, Freshman in Elementary Education.

Third Row: **Nedwed, Eugene R.**—Rebecca, 03 in Architecture. **Neill, Benjamin J.**—Dighton, Sophomore in Pre-Law. **Neitzel, Connie J.**—St. Francis, Junior in Mathematics. **Neitzel, Rebecca R.**—St. Francis, Sophomore in Secondary Education.

Fourth Row: **Nellor, Tudor M.**—Kansas City, Freshman in Pre-Veterinary Medicine. **Nelms, Sheryl L.**—Wichita, Freshman in Dietetics and Institutional Management. **Nelson, Annette K.**—Hanover, Sophomore in Secondary Education. **Nelson, Betty J.**—Marquette, Junior in Home Economics Teaching.

Bottom Row: **Nelson, Brian B.**—Plattsmouth, Neb., Junior in Business Administration. **Nelson, Carl E.**—Wichita, 04 in Architecture. **Nelson, Carl W.**—Culver, 03 in Architecture. **Nelson, Dennis T.**—Salina, Sophomore in Pre-Veterinary Medicine.

Top Row: **Nelson, James P.**—Horton, Sophomore in General. **Nelson, John R.**—Sublette, Junior in Mechanical Engineering. **Nelson, Kathleen D.**—Oxford, Sophomore in Pre-Dentistry. **Nelson, Margaret E.**—Topeka, Freshman in Horticulture.

Second Row: **Nelson, Nanci S.**—Leawood, Sophomore in Elementary Education. **Nelson, Saundra S.**—Topeka, Freshman in Pre-Veterinary Medicine. **Nelson, Sharon K.**—Manhattan, Sophomore in Physical Therapy. **Nelson, Sharon L.**—Herington, Freshman in Home Economics Teaching.

Third Row: **Nelson, Stephen D.**—Garden City, Sophomore in Psychology. **Nelson, Susan J.**—St. Louis, Mo., Junior in Textiles and Clothing. **Nelson, Thomas M.**—Marysville, Sophomore in Mathematics. **Nesbitt, Alice F.**—Russell, Junior in Home Economics Extension.

Fourth Row: **Nesbitt, Sharon D.**—Severance, Freshman in Home Economics. **Nesmith, James F.**—Salina, Freshman in Pre-Medicine. **Neufeldt, Joleen G.**—Inman, Junior in Home Economics Teaching. **Newcomb, Jerry W.**—Garden City, Junior in Zoology.

Bottom Row: **Newcomer, Glenn A.**—Russell, Junior in Animal Husbandry. **Newcomer, Lynn W.**—El Dorado, Junior in History. **Newcomer, Sonja L.**—Scott City, Freshman in Home Economics. **Newsom, George W.**—Mission, Freshman in Electrical Engineering.





Top Row: **Newton, Elizabeth A.**—Spring Hill, Sophomore in Home Economics. **Nicholas, Glenda L.**—Clyde, Sophomore in Home Economics Teaching. **Nichols, Mary A.**—Alton, Sophomore in Home Economics and Nursing. **Nichols, Patricia M.**—Colony, Junior in Physical Education.

Second Row: **Nicholson, Julianne**—Ellis, Sophomore in Elementary Education. **Nicholson, Larry D.**—Washington, Junior in Chemical Engineering. **Nicholson, Rodney D.**—Maize, Freshman in Electrical Engineering. **Nickel, Duane F.**—Levant, Sophomore in Business Administration.

Third Row: **Nickel, Robert E.**—Salina, Freshman in Electrical Engineering. **Niedenthal, Linda K.**—Russell, Freshman in General. **Niemoller, Bonnie E.**—Wakefield, Freshman in Secondary Education. **Niles, Sherrill A.**—Lebo, Junior in Textiles and Clothing.

Fourth Row: **Nispel, Pamela K.**—Home, Junior in Elementary Education. **Nivison, Karla J.**—Wichita, Junior in Government. **Nixon, Janis V.**—Eureka, Freshman in Business Administration. **Nixon, Richard A.**—Eureka, Sophomore in Dairy Science.

Fifth Row: **Nixon, Valerie A.**—Belle Plaine, Sophomore in General. **Noble, Barbara P.**—Holyrood, Junior in Secondary Education. **Noble, Nancy S.**—Overland Park, Sophomore in Elementary Education. **Nocek, Leo J.**—Dunkirk, N. Y., Sophomore in Agricultural Engineering.



Underclassmen: Nol–Osb

Top Row: **Noll, Donna L.**—Effingham, Freshman in Family and Child Development. **Noll, Elisa E.**—Wichita, Sophomore in Elementary Education. **Noll, William T.** — McCook, Neb., 02 in Architecture. **Noller, Margaret D.**—Hebron, Neb., Junior in Home Economics Teaching. **Noller, Virginia E.**—Manhattan, Sophomore in History. **Nolting, Charlotte A.**—Nortonville, Sophomore in Family and Child Development. **Nomer, Linda G.**—Wichita, Freshman in General. **Norberg, John E.**—Overland Park, Freshman in Electrical Engineering. **Nord, Esther M.**—Manhattan, Sophomore in Home Economics and Nursing.

Bottom Row: **Norden, Larry T.**—Mulvane, Freshman in Geology. **Nordstedt, Roger A.**—Sedgwick, Junior in Feed Technology. **Norman, Jan L.**—Scott City, Junior in Mathematics. **Norman, Reid L.** — Scott City, Freshman in Mathematics. **Nothhouse, Bernard L.**—St. Joseph, Mo., 01 in Architecture. **Nottingham, Sylvia J.**—Topeka, Junior in Elementary Education. **Novak, Karen S.** — Wichita, Sophomore in English. **Novak, Michael A.**—Ellsworth, Freshman in General. **Novak, Roger H.**—Ellsworth, Junior in Business Administration.

Top Row: **Novosel, John M.**—Kansas City, Freshman in Chemistry. **Novotny, Myrna J.** — Pratt, Junior in Textiles and Clothing. **Nugen, Leon E.**—Wellington, Freshman in Agronomy. **Nuss, Norman P.**—Russell, Sophomore in Business Administration. **Nuttelman, Robert A.**—Independence, Freshman in Nuclear Engineering. **Nyquist, Anellen** — Boulder, Colo., Freshman in History. **Oakleaf, Connie R.**—Mission, Freshman in Family and Child Development. **Obenchain, Kenneth D.**—Augusta, Freshman in Business Administration Accounting. **Oberhelman, Joline F.**—Independence, Mo., Freshman in Home Economics.

Bottom Row: **O'Brien, Lawrence P.**—Liberal, Sophomore in Business Administration. **Ochampaugh, Clifford**—St. George, Freshman in Applied Music. **Ochampaugh, James R.** — St. George, Junior in Dairy Science. **O'Connor, Kathryn E.**—Manhattan, Freshman in Home Economics and Nursing. **Odegard, Larry M.** — Great Bend, Freshman in Business Administration Accounting. **O'Dell, Edward C.** — Mission, Sophomore in Electrical Engineering. **O'Dell, Glen A.** — Ulysses, Freshman in Business Administration Accounting. **Odette, Carole A.**—Clyde, Junior in Home Economics Teaching. **O'Donnell, Jerry L.**—Augusta, Freshman in Mechanical Engineering.

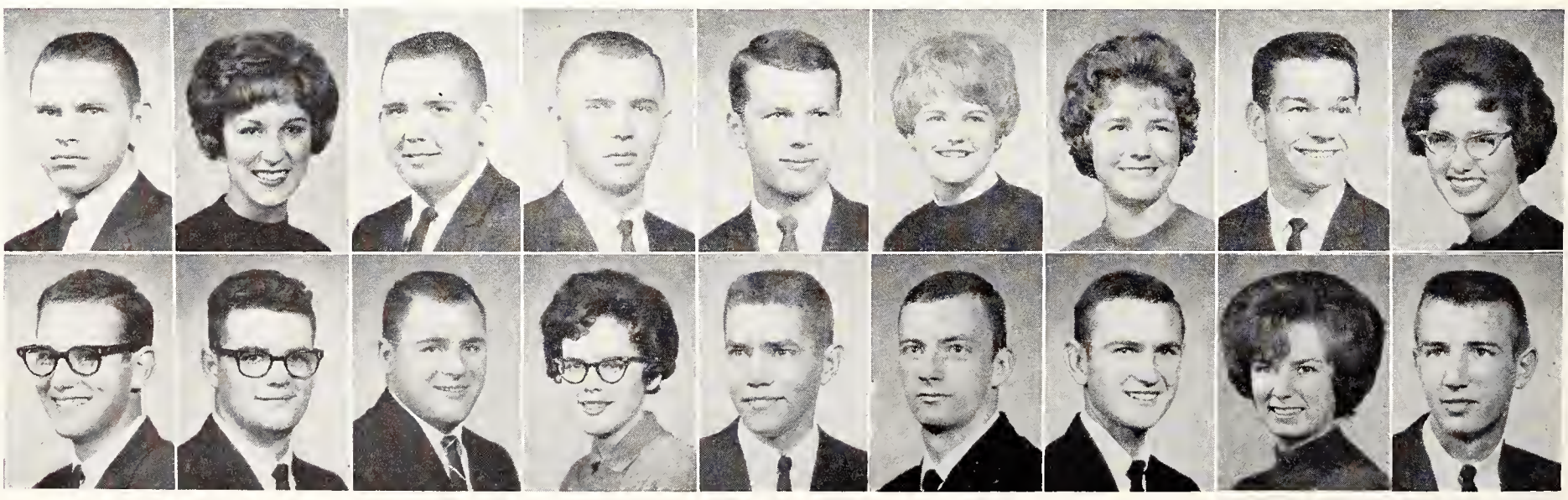



Top Row: **Oeding, Bernard H.**—Garden City, Junior in Business Administration Accounting. **Offutt, Robert L.**—Mission, Freshman in Pre-Dentistry. **Ogburn, Jerry A.**—Garden City, 03 in Architecture. **Ogden, Judith A.**—Sabetha, Freshman in Home Economics Teaching. **Ogle, Sherman F.**—Salina, Freshman in Mathematics. **Ohlmeier, Lee H.** — Paola, Junior in Animal Husbandry. **Ohlsen, Joel D.**—Wichita, Freshman in Pre-Veterinary Medicine. **Ohnmacht, Mary J.**—Otis, Sophomore in Home Economics and Art. **Oke, Susan M.**—Glendale, Calif., Freshman in General.

Second Row: **Olds, Emma J.** — Junction City, Freshman in Home Economics with Liberal Arts. **O'Leary, Richard H.**—Shawnee Mission, 03 in Architecture. **Oleen, Judy A.**—Falun, Freshman in Home Economics. **Oliver, Sharon K.**—Maple Hill, Freshman in Elementary Education. **Olivier, Donna L.**—Danville, Freshman in Home Eocnomics. **Ollek, Edward A.** — McPherson, 01 in Architecture. **Olsen, Sheila A.**—Clay Center, Freshman in Music Education. **Olson, Carol L.**—Abilene, Freshman in Elementary Education. **Olson, Jo E.**—Scott City, Junior in Government.

Top Row: **Olson, John W.** — Leonardville, Freshman in Secondary Education. **Olson, Keith F.**—Hopkins, Minn., Freshman in Mechanical Engineering. **Olson, Nancy J.** — Manhattan, Freshman in Modern Languages. **Olson, Pamela R.**—Grand Island, Neb., Freshman in Foods and Nutrition. **Olson, Ross A.** — Dwight, Junior in Agricultural Economics. **O'Malley, Barbara J.**—Manhattan, Freshman in Home Economics. **Oman, Price W.**—Leonardville, Sophomore in General. **Opdycke, Don R.** — Salina, Sophomore in Electrical Engineering. **Opfer, Walter D.**—Lansing, Freshman in Pre-Dentistry.

Second Row: **Opie, Rae J.**—Great Bend, Junior in Elementary Education. **Oplinger, Edward S.**—Randall, Sophomore in Agronomy. **Opocensky, Kathryn R.**—Cuba, Junior in Home Economics Teaching. **Oppy, James A.**—Manhattan, Junior in Pre-Medicine. **Orth, Janice M.**—St. Francis, Freshman in Business Administration. **Osborn, Elizabeth A.**—Topeka, Freshman in Elementary Education. **Osborn, Throck M.**—Wichita, Freshman in Electrical Engineering. **Osborne, Larry A.** — Council Grove, Sophomore in Mechanical Engineering. **Osborne, Rex D.**—Council Grove, Freshman in Mechanical Engineering.



Underclassmen: Osb—Pel



Top Row: **Paddock, Richard S.**—Richards-Gebaur AFB, Mo., Freshman in Pre-Veterinary Medicine. **Pageler, Linda A.**—Wamego, Junior in English. **Paige, Darren L.**—Wichita, Freshman in Industrial Engineering. **Palcher, John E.**—Kansas City, Freshman in Business Administration Accounting.

Second Row: **Pallesen, Peter J.**—Topeka, Junior in Speech. **Palmer, Fred W.**—Parsons, Special Student in Agriculture. **Palmer, Robert J.**—Mission, Freshman in Business Administration Accounting. **Palmer, Sandra L.**—Manhattan, Sophomore in English.

Third Row: **Palmer, William E.**—Lyons, Junior in Mechanical Engineering. **Pannbacker, Beth M.**—Washington, Freshman in Dietetics and Institutional Management. **Pape, Linda L.**—Topeka, Freshman in Textiles and Clothing. **Paph, Doris J.**—Wichita, Sophomore in Elementary Education.

Fourth Row: **Paradis, Yvonne P.**—Topeka, Freshman in Business Administration. **Pardee, James E.**—Wichita, Freshman in Electrical Engineering. **Pardoe, Jane A.**—Sioux Falls, S. D., Sophomore in Textiles and Clothing. **Parekh, Himatlal S.**—Bombay, India, Freshman in Chemical Engineering.

Fifth Row: **Parker, Carol L.**—Concordia, Freshman in Govetnment. **Parker, David L.**—Manhattan, Freshman in Physics. **Parker, Ralph M.**—Wellington, 02 in Architecture. **Parker, Suzanne**—Clearwater, Freshman in Music Education.

Bottom Row: **Parks, Janice L.**—Overland Park, Freshman in Modern Languages. **Parks, William L.**—Minneapolis, Freshman in Physics. **Parsons, Patricia S.**—Great Bend, Sophomore in English. **Parsons, Steven D.**—Hunter, Freshman in Chemistry.



Top Row: **Osbourn, Richard L.**—St. George, Junior in Business Administration. **Oshel, Gary M.**—Derby, Junior in Civil Engineering. **Ost, Sharon K.**—Mankato, Sophomore in Elementary Education. **Ostmeyer, Judith K.**—Grinnell, Sophomore in General.

Second Row: **Otte, Gary L.**—Great Bend, Freshman in Feed Technology. **Otte, Myrna M.**—Great Bend, Freshman in Music Education. **Otte, Vern E.**—Great Bend, Junior in Agronomy. **Otto, Carolyn G.**—Manhattan, Sophomore in Government.

Third Row: **Overley, Ronald W.**—Wichita, Sophomore in General. **Oveson, Linda S.**—Salina, Sophomore in Secondary Education. **Owen, Billy R.**—Valley Center, Sophomore in Pre-Medicine. **Owen, Gary D.**—Dighton, Freshman in Civil Engineering.

Bottom Row: **Owens, Sharon L.**—Hazelwood, Mo., Freshman in Home Economics and Art. **Owens, Sondra L.**—Gove, Sophomore in Home Economics Teaching. **Owsley, Stuart L.**—Pittsburg, 03 in Architecture. **Packard, Mary G.**—Topeka, Junior in Home Economics Teaching.

With sledge hammer in hand, a student delivers a hardy blow to the already-battered World University Service car. Charging a dime a swing or three for a quarter, WUS collected $30 which was added to the main fund drive.



Top Row: **Partin, Bonnie C.**—Stafford, Freshman in General. **Pate, William R.**—Haysville, Freshman in Pre-Veterinary Medicine. **Patterson, Randy B.**—Bethel, Freshman in Civil Engineering. **Patterson, Stephen J.**—Wichita, Freshman in Pre-Veterinary Medicine.

Second Row: **Patterson, Terry L.**—Bethel, 03 in Architecture. **Pattison, Charles P.**—Prairie Village, Sophomore in Pre-Veterinary Medicine. **Patton, Edward L.**—Mission, Sophomore in Civil Engineering. **Patton, Janet L.**—Chase, Freshman in Medical Technology.

Third Row: **Patton, Janet N.**—Galena, Junior in Foods and Nutrition. **Patton, Patricia A.**—Galena, Freshman in Home Economics and Teaching. **Pauley, Lawrence D.**—Manhattan, Freshman in Pre-Medicine. **Payne, Henry D.**—Buffalo, Junior in Agricultural Education.

Fourth Row: **Pearce, Cecil W.**—Wallace, Junior in Agricultural Economics. **Pearce, Rita L.**—Wallace, Sophomore in Music Education. **Pearce, Ronald W.**—Girard, Sophomore in Bacteriology. **Pearson, Lois J.**—Junction City, Freshman in Home Economics with Liberal Arts.

Fifth Row: **Pearson, Wayne A.**—Concordia, Freshman in Music Education. **Peavey, Carolyn J.**—Plainville, Freshman in General. **Peck, John C.**—Concordia, Freshman in Civil Engineering. **Peeks, Vernita J.**—Marysville, Junior in Secondary Education.

Bottom Row: **Peel, Mary J.**—Prairie Village, Freshman in Home Economics with Liberal Arts. **Peery, Stephen H.**—San Mateo, Calif., Freshman in Mechanical Engineering. **Peirce, Stephen W.**—Partridge, Freshman in Mathematics. **Peltier, Sharon A.**—Concordia, Freshman in Modern Languages.

Underclassmen: Pen–Pow

Top Row: **Pence, Charles D.**—Manhattan, Junior in Chemical Engineering. **Penn, Veronica J.**—Wichita, Freshman in Elementary Education. **Penrod, Michael D.**—St. Ann, Mo., Junior in Physical Education. **Perk, Wayne L.**—Clarendon, Ill., Sophomore in Chemical Engineering.

Second Row: **Perrill, Peggy J.**—Norton, Sophomore in Home Economics and Nursing. **Perry, Harry B.**—Carbondale, Sophomore in Pre-Veterinary Medicine. **Perry, Layton M.**—Overland Park, Freshman in Chemistry. **Persinger, James G.**—Hugoton, Freshman in Animal Husbandry.

Third Row: **Peters, Jon D.**—Lehigh, Freshman in Mechanical Engineering. **Peters, Karen S.**—Manhattan, Freshman in Home Economics and Nursing. **Peters, Phillip L.**—Pine Bluff, Ark., Freshman in Chemical Engineering. **Peters, Robert R.**—Garden City, 03 in Architecture.

Fourth Row: **Petersen, George E.**—Dighton, Freshman in Electrical Engineering. **Petersen, Rodney D.**—Republic, Freshman in General. **Peterson, Frederick**—Marquette, Sophomore in Pre-Medicine. **Peterson, Garth L.**—Monument, Freshman in Pre-Veterinary Medicine.

Fifth Row: **Peterson, Karen S.**—Council Grove, Sophomore in Home Economics. **Peterson, Michael B.**—Kingman, Freshman in Electrical Engineering. **Peterson, Orville M.**—Bazaar, Freshman in Agriculture. **Peterson, Patricia L.**—Topeka, Freshman in Home Economics.

Sixth Row: **Peterson, Ralph W.**—Council Grove, Junior in Agronomy. **Peterson, Ronald L.**—Clifton, Freshman in Electrical Engineering. **Peterson, Willis I.**—Lost Springs, Junior in Milling Technology. **Petree, Charles G.**—Atchison, Sophomore in Wildlife Conservation.

Seventh Row: **Petrie, Benjamin**—Silver Spring, Md., Freshman in Chemistry. **Petsick, Frank J.**—Kansas City, Sophomore in Physics. **Pettey, Lynda L.**—Salina, Sophomore in Medical Technology. **Pettijohn, James A.**—Russell, 04 in Architecture.

Eighth Row: **Pettijohn, Linda K.**—Solomon, Freshman in Home Economics Teaching. **Pfeffer, Ronald L.**—St. Joseph, Mo., Freshman in Business Administration Accounting. **Pflughoeft, Mary J.**—Ellwsorth, Freshman in Medical Technology. **Phillips, Gary D.**—Marysville, Sophomore in General.

Ninth Row: **Phillips, Janet L.**—Concordia, Sophomore in Business Administration. **Phipps, Patty E.**—Wichita, Freshman in Textiles and Clothing. **Piccin, Robert J.**—Wellington, Junior in Wildlife Conservation. **Pickard, Leroy E.**—Concordia, Junior in Dairy Manufacturing.

Bottom Row: **Pickering, Theresa M.**—Junction City, Junior in Physical Therapy. **Pierce, Patricia A.**—Altus, Okla., Freshman in Chemistry. **Pigg, Linda L.**—Shawnee Mission, Junior in Elementary Education. **Piles, Barbara S.**—Emporia, Freshman in Medical Technology.





Top Row: **Pilger, Shelia R.**—Sharon Springs, Freshman in Home Economics and Art. **Pimple, Michael R.**—Olpe, Freshman in Electrical Engineering. **Pine, Stanley W.**—Manhattan, Freshman in Civil Engineering. **Pinkerton, Shirley A.**—Wichita, Freshman in General.

Second Row: **Pinkston, Gary L.**—Cedar Point, Junior in Mechanical Engineering. **Plant, William J.**—Wichita, Freshman in Physics. **Pledger, Leland J.**—Chapman, Sophomore in Pre-Law. **Fletcher, Ronald D.**—Wichita, Junior in Civil Engineering.

Third Row: **Plocharski, Edward J.**—Bergenfield, N. J., Sophomore in Pre-Veterinary Medicine. **Plunkett, Lela F.**—Syracuse, Sophomore in General. **Poage, Gary L.**—Almena, Sophomore in Business Administration Accounting. **Poell, Mark A.**—St. Marys, Sophomore in Pre-Veterinary Medicine.

Fourth Row: **Poelma, Donald E.**—Beloit, Junior in Feed Technology. **Poland, Donald S.**—Lyons, Junior in Mechanical Engineering. **Poma, Louis L.**—Pagosa Springs, Colo., Sophomore in General. **Pomerenke, Gretchen**—Kansas City, Sophomore in Elementary Education.

Fifth Row: **Pool, Joan E.**—Kansas City, Sophomore in Home Economics. **Poore, Gary L.**—Claflin, 02 in Architecture. **Pope, Betty A.**—Ottawa, Sophomore in Business Administration. **Pope, Phyllis A.**—Wichita, Sophomore in Dietetics and Institutional Management.

Sixth Row: **Popkess, Barbara J.**—Shawnee Mission, Freshman in Elementary Education. **Popkess, Katherine A.**—Shawnee Mission, Junior in Elementary Education. **Poppe, Judith C.**—Norton, Sophomore in Music Education. **Porter, Carol L.**—Kansas City, Freshman in Home Economics.

Seventh Row: **Porter, Linda J.**—Columbus, Sophomore in Pre-Veterinary Medicine. **Porter, Martha J.**—Burdick, Junior in Home Economics Teaching. **Poteet, Judith E.**—Penalosa, Junior in Secondary Education. **Potenski, Rose M.**—Clay Center, Sophomore in Mathematics.

Eighth Row: **Potter, David C.**—Mundelein, Ill., Sophomore in Pre-Veterinary Medicine. **Potter, Sarah A.**—Wichita, Freshman in General. **Potts, Georgiana L.**—Barnes, Sophomore in Home Economics Teaching. **Potts, Sharon L.**—Wichita, Junior in History.

Ninth Row: **Potts, Thomas R.**—Wichita, Freshman in General. **Pounds, Barbara E.**—Smith Center, Freshman in Biological Science. **Powell, Carole L.**—Pittsfield, Mass., Junior in Elementary Education. **Powell, Constance A.**—Liberal, Freshman in General.

Bottom Row: **Powell, Cora S.**—Partridge, Freshman in English. **Powell, Dennis L.**—Salt Lake City, Utah, Junior in Speech. **Powell, Douglas E.**—Abilene, Freshman in General. **Powell, George M.**—Abilene, Junior in Agricultural Engineering.

Underclassmen: Pow—Ree



Top Row: **Power, Cheryl A.**—Manhattan, Sophomore in Home Economics. **Power, Virginia A.**—Mission, Freshman in Elementary Education. **Prather, Jerry D.**—Topeka, Sophomore in Electrical Engineering. **Pratt, Roberta K.**—Hoxie, Junior in Physical Education.

Second Row: **Pratt, William L.**—Colby, Junior in Agricultural Economics. **Prebble, Mark A.**—Blue Rapids, Freshman in Mechanical Engineering. **Preddy, Donna R.**—Wichita, Junior in Modern Languages. **Preheim, Peter P.**—Marion, S. D., Sophomore in Veterinary Medicine

Third Row: **Prelesnik, LaDean J.**—Bonner Springs, Sophomore in English. **Presnal, Glade C.**—Goddard, Sophomore in Government. **Preston, Dale L.**—Kansas City, Mo., Freshman in Pre-Veterinary Medicine. **Price, Amelia A.**—Reading, Freshman in Home Economics and Journalism.

Fourth Row: **Price, Carl B.**—Topeka, Freshman in Electrical Engineering. **Price, Lawrence E.**—Baxter Springs, Junior in Pre-Medicine. **Price, Sandra K.**—St. Francis, Freshman in Home Economics. **Priddy, Cynthia S.**—Topeka, Sophomore in Elementary Education.

Bottom Row: **Priddy, Darrell D.**—Topeka, Junior in Feed Technology. **Primrose, Herbert D.**—Clay Center, 02 in Architecture. **Pringle, Diana K.**—Yates Center, Sophomore in Family and Child Development. **Prochaska, Marilyn J.**—Simpson, Freshman in Home Economics and Nursing.



Top Row: **Proctor, Constance J.**—Mound Valley, Junior in Business Administration Accounting. **Proctor, Nancy L.**—Soldier, Sophomore in Textiles and Clothing. **Proehl, Richard J.**—Americus, Freshman in Pre-Veterinary Medicine. **Prose, Larry N.**—Alamota, Junior in Electrical Engineering.

Second Row: **Prose, Ruby D.**—Alamota, Freshman in Home Economics. **Pulliam, John M.**—Kansas City, Freshman in Pre-Law. **Puls, Spencer A.**—Holdrege, Neb., Junior in Physical Education. **Purinton, Paul T.**—Merriam, Sophomore in Veterinary Medicine.

Third Row: **Purma Charles J.**—Scott City, Junior in Pre-Dentistry. **Purvis, Leonard G.**—Manhattan, Junior in Secondary Education. **Pyle, Barbara A.**—Redding, Calif., 03 in Architecture. **Pyle, E. M.**—Kingsdown, Sophomore in Agricultural Economics.

Fourth Row: **Pyle, Joan M.**—Kingsdown, Junior in Elementary Education. **Quade, Kenneth G.**—Lincoln, Junior in Business Administration Accounting. **Quade, Larry L.**—Ellsworth, Junior in Modern Languages. **Quantic, Lois C.**—Scandia, Junior in Elementary Education.

Bottom Row: **Query, Ann L.**—Edson, Freshman in English. **Quisenberry, Celia A.**—Junction City, Freshman in Elementary Education. **Racette, Henry R.**—Clyde, Junior in Secondary Education. **Rader, Richard A.**—Mt Hope, Junior in Pre-Medicine.

Top Row: **Radford, Sharon K.**—Lenexa, Sophomore in Home Economics Teaching. **Radke, John E.**—Russell, Sophomore in Agriculture. **Rahe, Charlotte C.**—Republic, Junior in Elementary Education. **Rahman, Mohammed A.**—Mahbub, Nagar, India, Junior in Civil Engineering.

Second Row: **Raile, Loretta R.**—St. Francis, Freshman in Business Administration. **Ramey, Dennis K.**—Wellington, Freshman in Wildlife Conservation. **Ramey, Paul B.**—Prairie Village, Junior in Electrical Engineering. **Randall, Betty A.**—Wichita, Sophomore in Modern Languages.

Third Row: **Randall, Paul K.**—Ashland, Junior in Agricultural Economics. **Randels, Julia M.**—Bluff City, Junior in Family and Child Development. **Randolph, Delvin D.**—Jennings, Sophomore in Pre-Veterinary Medicine. **Rankin, Daniel Q.**—Clay Center, 02 in Architecture.

Fourth Row: **Rankin, Joan N.**—McPherson, Freshman in General. **Ransopher, John H.**—Clyde, Sophomore in Business Administration. **Ranz, Edward C.**—Chanute, Sophomore in General. **Rash, Patricia A.**—Thayer, Junior in Secondary Education.

Bottom Row: **Ratzlaff, Roger W.**—Hesston, Freshman in Agricultural Economics. **Rawson, Thomas M.**—Concordia, Sophomore in Secondary Education. **Ray, Philip C.**—Wichita, Sophomore in Pre-Medicine. **Ray, Terry L.**—Kansas City, Sophomore in Pre-Veterinary Medicine.





Top Row: **Raymer, Cecilia M.**—Larned, Freshman in Pre-Medicine. **Raymond, George E.**—Garnett, Junior in Animal Husbandry. **Raymond, Ruth A.**—Park Ridge, Ill., Sophomore in Medical Technology. **Rea, Roger U.**—Halstead, Freshman in General.

Second Row: **Rea, Ruth C.**—Halstead, Junior in Modern Languages. **Reade, Robert B.**—Omaha, Neb., Freshman in Pre-Veterinary Medicine. **Reard, Terrence E.**—Omaha, Neb, Sophomore in Electrical Engineering. **Reardon, James N.**—Beloit, Junior in Speech.

Third Row: **Recob, Ernest A.**—Wichita, Sophomore in Mathematics. **Rector, Jean E.**—Scott City, Freshman in General. **Reece, Dixie J.**—Mankato, Freshman in Psychology. **Reece, Vicki S.**—Scandia, Junior in Secondary Education

Fourth Row: **Reed, John W.**—Liberal, Sophomore in Electrical Engineering. **Reed, Judith A.**—Plainville, Junior in Business Administration. **Reed, Linda J.**—Mankato, Junior in Home Economics with Liberal Arts. **Reed, Linda K.**—Salina, Freshman in General.

Bottom Row: **Reed, Philip E.**—Mission, Freshman in Electrical Engineering. **Reed, Ronald J.**—Peru, Junior in Agricultural Economics. **Reed, Sharon D.**—Neodesha, Junior in Elementary Education. **Reed, William R.**—Topeka, Freshman in General.

Underclassmen: Ree—Rie



Working out schedules and pulling proper IBM cards at registration sometimes poses problems for enrollees.

Top Row: **Reed, William W.**—Benton, Junior in Pre-Law. **Reedy, Charles A.**—Manhattan, Sophomore in Business Administration. **Reedy, Stephen L.**—Hanover, Freshman in Civil Engineering. **Rees, Helen L.**—Topeka, Junior in Elementary Education.

Second Row: **Reeves, Dorothy A.**—Kansas City, Freshman in Speech. **Reeves, Richard D.**—Arkansas City, Junior in Electrical Engineering. **Regier, Leslie E.**—Buhler, Junior in Business Administration. **Rehmert, Sandra** — Kinsley, Freshman in Humanities.

Third Row: **Reichel, Darell R.**—La Crosse, Junior in Chemical Engineering. **Reichert, Robert M.**—Salina, Freshman in Mechanical Engineering. **Reichert, Walter J.**—Linden, N. J., 01 in Architecture. **Reichuber, Arnold J.**—Bushton, Sophomore in Milling Technology.



Fourth Row: **Reid, Richard D.**—Holyrood, Sophomore in Business Administration Accounting. **Reid, Virginia D.**—Denver, Colo., Junior in Physical Therapy. **Reida, Frankie R.**—Wichita, Freshman in Physical Sciences. **Reimer, Donald E.**—Kalvesta, Freshman in Electrical Engineering

Fifth Row: **Reimer, Ervin C.**—Meade, Junior in Agricultural Education. **Reiss, Raena L.**—Plains, Freshman in Dietetics and Institutional Management. **Reiter, Michael J.**—Kingman, Freshman in Electrical Engineering. **Reitz, Ilene**—Shady Bend, Freshman in Secondary Education.

Bottom Row: **Reitz, Ralph K.**—Salina, Freshman in General. **Renard, Nina L.**—Shawnee Mission, Junior in Elementary Education. **Rendleman, Mary K.**—Olathe, Sophomore in Technical Journalism. **Renfrow, Robert M.**—Overland Park, Junior in Business Administration.

Top Row: **Renner, Sheryl A.**—Grenola, Freshman in Home Economics Extension. **Renouf, Michael R.**—Overland Park, Freshman in Pre-Veterinary Medicine. **Rensenhouse, James P.**—Merriam, Junior in Electrical Engineering. **Rensenhouse, Nina S.**—Merriam, Freshman in Home Economics.

Second Row: **Renz, Karen S.**—Manhattan, Freshman in Elementary Education. **Repp, Karen S.**—Junction City, Freshman in Elementary Education. **Reppert, Joseph R.**—Anna, Ill., Sophomore in Technical Journalism. **Reser, Gerald H.**—Rossville, Junior in Government.

Third Row: **Resley, Vicki A.**—Russell, Freshman in Mathematics. **Retter, Cheryl G.**—Manhattan, Sophomore in Social Sciences. **Reynolds, David R.**—Topeka, Sophomore in General. **Reynolds, Larry L.**—Wichita, 04 in Architecture.

Bottom Row: **Reynolds, Robert L.**—Wellington, Sophomore in Architectural Engineering. **Rezac, Ronald E.**—St. Marys, Sophomore in Electrical Engineering. **Rhoades, Tamra R.**—Goodman, Mo., Freshman in Art. **Rhodes, Ross G.**—Salina, 02 in Architecture.





Top Row: **Rhodes, Thomas W.**—Kansas City, Freshman in Mathematics. **Riat, Linda R.**—Wamego, Freshman in Sociology. **Rice, Carolyn E.**—Salina, Freshman in Foods and Nutrition. **Rice, Janet K.**—Wichita, Freshman in Elementary Education.

Second Row: **Rice, John E.**—Emporia, Sophomore in Agricultural Economics. **Rice, R. Roslyn**—Wichita, Sophomore in Physical Education. **Rice, Terrence S.**—Valley Falls, Freshman in Agriculture. **Richard, William E.**—Emporia, Sophomore in Chemical Engineering.

Third Row: **Richards, Howard E.**—Dighton, Freshman in Agricultural Education. **Richards, Jane L.**—Hudson, Ohio, Sophomore in Home Economics and Nursing. **Richards, Joan M.**—Winfield, Sophomore in Elementary Education. **Richards, Lloyd L.**—Hoyt, Junior in Feed Technology.

Fourth Row: **Richardson, Dale M.**—Stafford, Freshman in Agriculture. **Richardson, David A.**—Manhattan, Sophomore in Pre-Medicine. **Richardson, Larry A.**—Oswego, Sophomore in Animal Husbandry. **Richardson, Larry J.**—Satanta, Sophomore in Business Administration.

Fifth Row: **Richardson, Lowell E.**—Wichita, 04 in Architecture. **Richardson, Ruth A.**—Stafford, Sophomore in Biological Science. **Richel, Linda A.**—Topeka, Freshman in Home Economics with Liberal Arts. **Rickenbacher, Pattie**—Prairie Village, Freshman in Home Economics.

Bottom Row: **Ricklefs, John L.**—Severance, Junior in Animal Husbandry. **Riddle, Mary J.**—Salina, Sophomore in Secondary Education. **Ridge, William A.**—Penalosa, Junior in Agricultural Engineering. **Riedel, Robert L.**—Kiowa, Freshman in Agricultural Economics.



Underclassmen: Rie—Row

Top Row: **Rieger, Connie K.**—Clay Center, Sophomore in Secondary Education. **Riemann, Donald L.**—Edmond, Sophomore in Mechanical Engineering. **Riemann, Jerald A.** — Chaflin, Sophomore in Animal Husbandry. **Riemann, Marlin J.** — Chaflin, Freshman in Agricultural Education. **Rife, Kathleen A.**—Burrton, Junior in Elementary Education. **Riggin, Jack M.** — Burdick, Sophomore in Pre-Veterinary Medicine. **Riggle, Barbara R.**—Wichita, Sophomore in Physical Education. **Riggs, Donald G.** — Wichita, Sophomore in Electrical Engineering. **Riggs, Mary E.** — Kansas City, Sophomore in Elementary Education.

Bottom Row: **Riggs, Richard A.**—Wellington, Sophomore in Physical Education. **Riley, Richard L.**—Neodesha, Freshman in Civil Engineering. **Rindt, Paula K.**—Wichita, Sophomore in Family and Child Development. **Ringel, Clark D.** — Alma, Sophomore in Mechanical Engineering. **Rion, Phyllis A.** — Junction City, Junior in Physical Therapy. **Rippey, Gertrude F.**—Wichita, Freshman in Secondary Education. **Risley, Rama J.** — Girard, Freshman in Home Economics and Teaching. **Ritchey, Clark L.**—Wichita, Sophomore in Secondary Education. **Ritchey, Margaret A.**—Topeka, Sophomore in Dietetics and Institutional Management.

Top Row: **Rively, Linda S.**—Kansas City, Sophomore in Elementary Education. **Rivers, Howard E.**—Monroe, La., 01 in Architecture. **Robben, Ronald G.**—Oakley, Sophomore in Economics. **Robbins, Ava J.** — Manhattan, Freshman in Speech. **Robbins, Emily A.**—Kirkwood, Mo., Junior in Family and Child Development. **Robel, Raydon H.** — Great Bend, Junior in Physical Education. **Roberson, Sharon P.** — Arkansas City, Freshman in Elementary Education. **Roberts, Joyce A.** — Manhattan, Junior in Elementary Education. **Roberts, Mary A.**—Atwood, Sophomore in General.

Bottom Row: **Roberts, Norma J.**—Kansas City, Sophomore in Home Economics and Nursing. **Roberts, Ronald R.**—Plainville, Junior in Electrical Engineering. **Roberts, Wayne A.**—Westmoreland, Freshman in General. **Robertson, Charles A.** — Kansas City, Mo., Junior in Business Administration Accounting. **Robertson, Dianne D.**—Prairie Village, Sophomore in English. **Robinson, Douglas A.** — Manhattan, Freshman in Mechanical Engineering. **Robinson, Jannette S.**—Nashville, Freshman in Home Economics. **Robinson, Karen L.** — Sunnyvale, Calif., Sophomore in Home Economics and Nursing. **Robinson, Melvin D.**—Sabetha, Freshman in Agricultural Engineering.





Top Row: **Robinson, Michael J.** — Ellinwood, Freshman in Technical Journalism. **Robohn, Sarah F.**—Manhattan, 04 in Architecture. **Robuck, Stanley S.** — Halstead, Junior in Secondary Education. **Roes, Herbert A.**—Mission, Freshman in Electrical Engineering. **Rogers, Connie E.**—Wichita, Sophomore in Textiles and Clothing. **Rogers, John C.**—Arkansas City, Sophomore in Agricultural Education. **Rogers, Judith C.** — Garnett, Junior in Textiles and Clothing. **Rogers, Marvin R.**— Concordia, Freshman in Civil Engineering. **Rogers, Philip N.**— Augusta, 03 in Architecture.

Bottom Row: **Rogers, Phyllis J.** — Alta Vista, Sophomore in Home Economics. **Rogers, Steven L.**—Scott City, Sophomore in Pre-Dentistry. **Rohrbaugh, James E.**—Cimarron, Sophomore in Business Administration. **Rohrbaugh, Robert C.** — Cimarron, Freshman in Pre-Veterinary Medicine. **Rokey, Ric R.**—Mesa, Ariz., Freshman in Pre-Veterinary Medicine. **Romig, William J.**—Manhattan, Freshman in Physics. **Roohms, Lucretia E.**— St. John, Junior in Elementary Education. **Roop, Betty J.** — Ford, Sophomore in Elementary Education. **Root, Marie M.**— Medicine Lodge, Junior in Textiles and Clothing.

Top Row: **Rork, Edward L.** — Mulvane, Sophomore in Pre-Veterinary Medicine. **Rose, Suzan J.** — Mission, Freshman in Psychology. **Rosenblatt, Lewis**—Tenafly, N. J., Freshman in Pre-Veterinary Medicine. **Rosenstiel, Larry D.** — Wichita Freshman in Chemical Engineering. **Rosenzweig, Dennis L.**— Laurelton, N. Y., Junior in Zoology. **Rosness, Michael C.**— Falls Church, Va., Freshman in General. **Ross, Franklin H.**— Jewell, Freshman in Pre-Medicine. **Ross, Gary R.**—Blue Mound, Junior in Entomology. **Ross, Imogene J.**—Centerville, Sophomore in Home Economics and Teaching.

Bottom Row: **Ross, Marilyn J.**—Perry, Sophomore in Home Economics. **Ross, Norman K.**—Great Bend, Freshman in Pre-Medicine. **Rossignol, Vincent H.**—New Milford, Conn., Junior in Landscape Architecture. **Rottinghaus, Ivan L.** — Seneca, Freshman in History. **Rowe, Howard S.**—Elmont, N. Y., Sophomore in Pre-Veterinary Medicine. **Rowland, Carol J.**—Manhattan, Sophomore in Home Economics. **Rowland, James W.**— Rockford, Ill., Junior in Nuclear Engineering. **Rowland, Sidney F.** — Topeka, Sophomore in Textiles and Clothing. **Rowley, Ramona**—Topeka, Freshman in Home Economics and Art.





Underclassmen: Roy–Sch

Top Row: **Roy, Michael L.**—Newton, Sophomore in Chemistry. **Royer, Dale L.**—Arrington, Freshman in Mechanical Engineering. **Royer, James M.**—Mission, Junior in Nuclear Engineering. **Ruckert, Dennis W.**—Chase, Sophomore in Electrical Engineering.

Second Row: **Rudell, Marilynn K.**—Kansas City, Sophomore in Psychology. **Ruff, Michael D.**—Newton, Junior in Secondary Education. **Ruhnke, Bonnie R.**—Troy, Freshman in Home Economics and Teaching. **Rundell, Grover C.**—Stafford, Sophomore in Agricultural Engineering.

Third Row: **Rundle, Darrell E.**—Winfield, Junior in Electrical Engineering. **Runyan, Gerald W.**—Atchison, Sophomore in Business Administration. **Rupp, Mary J.**—Manhattan, Junior in English. **Ruppe, Frances A.**—Mulvane, Sophomore in Dietetics and Institutional Management.

Fourth Row: **Russell, James F.**—Coffeyville, Freshman in Nuclear Engineering. **Rust, Morris D.**—Argonia, Junior in Mechanical Engineering. **Ryan, Edward S.**—Leavenworth, Sophomore in Agricultural Education. **Ryan, Mary E.**—Leavenworth, Freshman in Home Economics.

Fifth Row: **Ryan, Michael W.**—Clay Center, 01 in Architecture. **Ryden, Patricia K.**—Topeka, Freshman in Art. **Ryding, Paul A.**—Falun, Sophomore in Veterinary Medicine. **Ryland, Lonnie G.**—Greenleaf, Sophomore in Nuclear Engineering.

Sixth Row: **Ryser, Edwin L.**—Washington, Sophomore in Civil Engineering. **Saines, Nicoletta**—Leavenworth, Freshman in Secondary Education. **Salmans, Ronald L.**—Cimarron, Freshman in Music. **Salsbury, Richard D.**—Topeka, 04 in Architecture.

Seventh Row: **Salter, Colleen K.**—Wakefield, Sophomore in Secondary Education. **Samee, Mohammad A.**—Hyderabad, India, Freshman in Civil Engineering. **Sams, Roseann C.**—Topeka, Freshman in Physical Education. **Sandell, Robert D.**—Manhattan, Freshman in Physics.

Eighth Row: **Sanders, John E.**—Topeka, Junior in Business Administration. **Sanders, John W.**—Manhattan, Sophomore in Speech. **Sanders, Sheila K.**—Hugoton, Sophomore in Secondary Education. **Sanders, Thomas B.**—Prairie Village, Freshman in Chemical Engineering.

Ninth Row: **Sandlin, Sharlene K.**—Wichita, Freshman in Business Administration. **Sanford, Billy R.**—Ellinwood, Sophomore in Pre-Medicine. **Sankey, Steven R.**—Great Bend, Junior in Electrical Engineering. **Sanko, Ronald E.**—Spearville, Freshman in Pre-Veterinary Medicine.

Tenth Row: **Sarver, Daniel C.**—Kirkwood, Mo., Junior in Business Administration. **Sass, Edith R.**—Princeton, Sophomore in Home Economics Teaching. **Satterlee, Neil T.**—Assaria, Junior in Agriculture. **Sauer, Stephen F.**—Shawnee Mission, 04 in Architecture.

Top Row: **Savage, S. Margene**—Florence, Freshman in Home Economics. **Saven, David E.**—Hinsdale, Ill., Sophomore in Nuclear Engineering. **Sawer, Beverly A.**—Ludell, Freshman in General. **Saxe, Sharon K.**—Wichita, Junior in Elementary Education.

Second Row: **Schadel, Marilyn E.**—Healy, Freshman in Elementary Education. **Schafer, Lucia A.**—Norton, Junior in Pre-Medicine. **Schaffel, Lewis**—Brooklyn, N. Y., Freshman in Psychology. **Schaffer, Raymond C.**—Claflin, Freshman in Civil Engineering.

Third Row: **Schanefelt, Robert V.**—Abilene, Sophomore in Milling Technology. **Scharenberg, Lyle L.**—Burns, Sophomore in Mechanical Engineering. **Schartz, Mathilda H.**—Larned, Sophomore in Mathematics. **Schartz, R. Leigh**—Ellinwood, Freshman in General.

Fourth Row: **Scheetz, James W.**—Hanover, Junior in Pre-Medicine. **Schellenbach, Robert**—Kirkwood, Mo., Freshman in Feed Technology. **Schembs, Frank G.**—Kansas City, 01 in Architecture. **Schemper, Charlene E.**—Prairie View, Sophomore in Elementary Education.

Fifth Row: **Schiefen, John R.**—Goodland, Freshman in Pre-Medicine. **Schiff, William T.**—Medicine Lodge, Sophomore in Physics. **Schild, Karin I.**—Phillipsburg, Freshman in Home Economics with Liberal Arts. **Schild, Leroy P.**—Phillipsburg, Sophomore in Pre-Veterinary Medicine.

Sixth Row: **Schiller, Nancy M.**—Enid, Okla., Sophomore in Medical Technology. **Schilling, Joy L.**—Hoyt, Sophomore in Horticulture. **Schimke, Thomas O.**—Leavenworth, Freshman in Mechanical Engineering. **Schindler, Ronald L.**—Sharon Springs, Freshman in General.

Seventh Row: **Schleicher, Constance**—Chanute, Sophomore in Elementary Education. **Schletzbaum, John W.**—Nortonville, Junior in Agricultural Engineering. **Schletzbaum, Nancy E.**—Topeka, Junior in Elementary Education. **Schlickau, Jane A.**—Argonia, Sophomore in Medical Technology.

Eighth Row: **Schlosser, Bruce E.**—Kansas City, Junior in Technical Journalism. **Schlyer, Michael J.**—Salina, Freshman in Business Administration. **Schmalzried, Ronald**—Dighton, Junior in Secondary Education. **Schmanke, Kenneth P.**—Alma, Freshman in Mechanical Engineering.

Ninth Row: **Schmidt, Ivan P.**—Catherine, Freshman in Nuclear Engineering. **Schmidt, Linda L.**—Salina, Freshman in General. **Schmidt, Lynette M.**—Newton, Freshman in Home Economics Teaching. **Schmidt, Raedene**—Syracuse, Freshman in Pre-Medicine.

Bottom Row: **Schmidt, Sharon F.**—Newton, Junior in Home Economics Teaching. **Schmitt, David A.**—Atchison, Junior in Business Administration. **Schmitt, Gerald H.**—Kinsley, Sophomore in Agricultural Education. **Schmitt, Steven L.**—Scott City, Sophomore in Agricultural Economics.

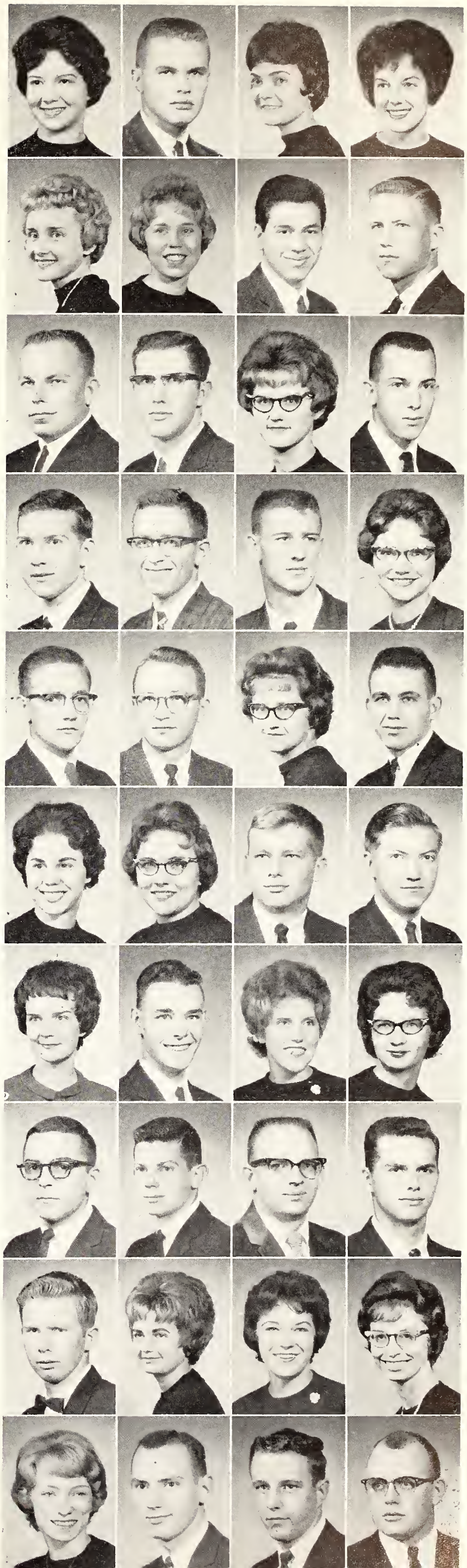

Underclassmen: Sch—Sha



Top Row: **Schmoekel, Robert E.**—Ellsworth, Sophomore in Secondary Education. **Schneider, Duane P.**—Bazine, Sophomore in Animal Husbandry. **Schneider, Mary S.**—Manhattan, Freshman in General. **Schneider, Norman R.**—Dorrance, Sophomore in Pre-Veterinary Medicine.

Second Row: **Schneider, Sue A.**—Leawood, Freshman in Home Economics and Art. **Schneider, Virginia**—Ellsworth, Freshman in Mathematics. **Schneikart, Paul E.**—Kansas City, Sophomore in Mechanical Engineering. **Schnell, James C.**—Beloit, Junior in Speech.

Third Row: **Schnellbacher, Robert**—Sublette, Sophomore in Civil Engineering. **Schoen, Maxine C.**—Lenora, Junior in Dietetics and Institutional Management. **Schoenbeck, James E.**—Junction City, Freshman in Business Administration. **Schoolcraft, Sharon**—Fredonia, Junior in Music Education.

Fourth Row: **Schrader, John W.**—Lancaster, Freshman in Agriculture. **Schrandt, William J.**—Glasco, Freshman in Industrial Engineering. **Schreiner, Leslie A.**—Douglass, Freshman in Elementary Education. **Schrepel, Chris A.**—Wichita, Freshman in Applied Music.

Bottom Row: **Schrepel, Milton F.**—Claflin, Sophomore in Feed Technology. **Schrick, Donald F.**—Nortonville, Sophomore in Agriculture. **Schrock, Sheryl L.**—Hazelton, Freshman in Music Education. **Schroeder, Galen L.**—Great Bend, Junior in History.



Top Row: **Schroeder, Margaret**—Leavenworth, Sophomore in Modern Languages. **Schroeder, Nancy J.**—Newton, Sophomore in Secondary Education. **Schruben, Dale L.**—Manhattan, Freshman in Nuclear Engineering. **Schulte, Joan K.**—Alma, Sophomore in Home Economics and Nursing.

Second Row: **Schultis, Clair S.**—McPherson, Sophomore in Nuclear Engineering. **Schultz, Galen E.**—Trousdale, Junior in Business Administration Accounting. **Schultz, Janet L.**—Trousdale, Freshman in Elementary Education. **Schultz, Ronald W.**—Alma, Sophomore in Agricultural Education.

Third Row: **Schultz, Steven D.**—Lucas, Junior in Animal Husbandry. **Schultz, Kathleen M.**—Vesper, Sophomore in Elementary Education. **Schulz, Marilyn S.**—Lyons, Sophomore in Speech Therapy. **Schulze, Candance T.**—Blue Springs, Mo., Freshman in Home Economics and Journalism.

Fourth Row: **Schupp, Iva L.**—Benton, Freshman in Home Economics Teaching. **Schurr, Sandra K.**—Salina, Sophomore in Textiles and Clothing. **Schuttenhelm, Roy W.**—St. Louis, Mo., Junior in Art. **Schwartz, Richard L.**—Leavenworth, 03 in Architecture.

Bottom Row: **Schwartzkopf, Olga E.**—Ransom, Freshman in Home Economics Teaching. **Schwarz, Gretchen C.**—Wichita, Freshman in Mathematics. **Schweiger, John C.**—Richmond, Ind., Freshman in Pre-Veterinary Medicine. **Schweitzer, Alma L.**—Derby, Sophomore in Home Economics Teaching.

Top Row: **Schweitzer, Pauline**—Riley, Sophomore in Home Economics Teaching. **Schwemmer, Vickie J.**—El Dorado, Freshman in Home Economics. **Schwerdtfeger, Clair**—Ellsworth, Freshman in Mechanical Engineering. **Schwintz, Larry C.**—Winfield, Junior in Agricultural Education.

Second Row: **Scoby, Frank R.**—Fairview, Sophomore in Agricultural Economics. **Scoggins, Jesse R.**—Ensign, Freshman in Electrical Engineering. **Scott, Charlene A.**—Brewster, Junior in Textiles and Clothing. **Scott, Gary L.**—Council Grove, Junior in Animal Husbandry.

Third Row: **Scott, John D.**—Brewster, Junior in Agricultural Economics. **Scott, Johnette M.**—White City, Junior in Home Economics. **Scott, Kenneth M.**—Kalvesta, Sophomore in Geology. **Scott, Larry E.**—Council Grove, Junior in Animal Husbandry.

Fourth Row: **Scott, Mel R.**—Manhattan, Junior in Business Administration. **Scott, Nancy J.**—Wichita, Freshman in Home Economics with Liberal Arts. **Scott, Sally A.**—Manhattan, Sophomore in Business Administration Accounting. **Scott, Sharon L.**—Wichita, Freshman in Home Economics.

Bottom Row: **Scott, Thomas W.**—Chanute, Freshman in Chemical Engineering. **Scott, William T.**—Manhattan, Freshman in Horticulture. **Scribner, John D.**—El Dorado, Junior in Animal Husbandry. **Seaman, Judith A.**—Clyde, Junior in Secondary Education.





Top Row: **Sears, Russell G.**—Hingham, Mass., Freshman in Pre-Veterinary Medicine. **Seaton, Linda G.**—Overland Park, Sophomore in Home Economics and Journalism. **Seibel, Douglas C.**—Oakley, Sophomore in Agricultural Engineering. **Seibel, Kenneth W.**—Overland Park, Junior in Mechanical Engineering.

Second Row: **Seibert, Gale R.**—Macksville, Junior in Agricultural Education. **Seim, Janet M.**—Kansas City, Mo., Sophomore in Home Economics. **Selbe, William L.**—Kansas City, Freshman in Nuclear Engineering. **Selby, Robert C.**—Richland, Junior in Nuclear Engineering.

Third Row: **Selfridge, Glenda M.**—Dighton, Sophomore in Mathematics. **Seltman, Marjorie L.**—Wichita, Freshman in Physical Education. **Senne, John K.**—McFarland, Junior in Chemistry. **Seyfert, Don M.**—Humboldt, 01 in Architecture.

Fourth Row: **Seyler, Harry L.**—Manhattan, Junior in Geography. **Seymour, Dorris A.**—Newton, Sophomore in Elementary Education. **Seymour, James C.**—Bird City, Freshman in Pre-Veterinary Medicine. **Seymour, Marianne**—Bird City, Sophomore in Home Economics Teaching.

Bottom Row: **Shadid, James F.**—Wichita, Freshman in General. **Shafer, Francis M.**—Iola, Junior in Electrical Engineering. **Shafer, Patricia N.**—Wichita, Junior in Government. **Shaffer, Ronald L.**—Manhattan, Sophomore in Business Administration Accounting.



Underclassmen: Sha–Sim

Top Row: **Shah, Niranjan C.**—Bombay, India, Sophomore in Mechanical Engineering. **Shambaugh, Linda K.**—Longmont, Colo., Freshman in Medical Technology. **Shandy, Jack J.**—Manhattan, Junior in Business Administration Accounting. **Shane, Thomas W.**—Wichita, Junior in Secondary Education. **Shank, Edward F.**—New Cambria, Junior in Electrical Engineering. **Shank, Luanne R.**—Wichita, Freshman in Home Economics. **Shank, Robert G.**—Greensburg, Sophomore in Pre-Medicine. **Shannon, Karen S.**—Wichita, Junior in Elementary Education. **Sharp, Linda D.**—Prairie Village, Freshman in Home Economics.

Bottom Row: **Shattuck, John A.**—Pittsburg, 01 in Architecture. **Shaver, James L.**—Douglass, Junior in Electrical Engineering. **Shaw, Beryl A.**—Shawnee Mission, Freshman in Secondary Education. **Shaw, Brenda K.**—Independence, Mo., Junior in Elementary Education. **Shaw, Sarah A.**—Wexford, Pa., Sophomore in Home Economics. **Shaw, Sharon K.**—Wichita, Freshman in Applied Music. **Shaw, Walter I.**—Wichita, Sophomore in Electrical Engineering. **Shawver, Norman T.**—Wichita, Freshman in General. **Shay, Harold L.**—Healy, Freshman in Pre-Veterinary Medicine.

Top Row: **Sheedy, Ellen E.**—Yates Center, Sophomore in Family and Child Development. **Sheetz, Robert K.**—Norwich, Sophomore in Agriculture. **Shehi, Phillip C.**—Wichita, Sophomore in Business Administration. **Sheiman, Elizabeth G.**—New York, N. Y., Freshman in Pre-Veterinary Medicine. **Shelinbarger, Bonnie**—Topeka, Sophomore in Home Economics and Nursing. **Shelton, John E.**—Overland Park, Sophomore in Psychology. **Shelton, Katherine E.**—Topeka, Freshman in Home Economics and Journalism. **Shenk, Harry C.**—Columbia, Pa., Freshman in Chemical Engineering. **Sheppard, Richard D.**—Olathe, Freshman in General.

Bottom Row: **Sheppard, Robert A.**—Philadelphia, Pa., Sophomore in Mechanical Engineering. **Sheppard, Sally E.**—Omaha, Neb., Sophomore in Sociology. **Sherar, Linda K.**—Overland Park, Junior in Home Economics Teaching. **Sherar, Rose A.**—Paola, Junior in History. **Sherer, George L.**—Mullinville, 03 in Architecture. **Sherer, Jane A.**—Mullinville, Freshman in Home Economics. **Sherer, William H.**—Mullinville, Sophomore in Chemistry. **Sherwood, Jacob M.**—Concordia, Sophomore in Pre-Veterinary Medicine. **Sherwood, Janice L.**—Kansas City, Mo., Sophomore in Home Economics with Liberal Arts.





Top Row: **Shiel, Sheree L.**—Prairie Village, Junior in English. **Shields, Alan J.** — Salina, Freshman in Civil Engineering. **Shields, Billie E.** — Fredonia, Junior in Veterinary Medicine. **Shields, Donald W.** — Lindsborg, 02 in Architecture. **Shier, Ann M.**—Gypsum, Freshman in General. **Shier, Jane M.**—Gypsum, Sophomore in Home Economics. **Shimek, Myrna A.** — Liberty, Saskatchewan, Canada, Freshman in Pre-Veterinary Medicine. **Shimko, Gertrude A.**—Omaha, Neb., Freshman in Pre-Veterinary Medicine. **Shinski, Clifford W.** — Wamego, Freshman in Business Administration.

Bottom Row: **Shipek, Sandra S.**—Belleville, 01 in Architecture. **Shipman, Nancy L.**—Prairie Village, Junior in Elementary Education. **Shivers, Robert A.**—Holton, Freshman in Mathematics. **Shocklee, Rollin R.** — Stafford, Freshman in Pre-Veterinary Medicine. **Shockley, Aldren K.**—Wichita, 01 in Architecture. **Shoemaker, Shirley J.**—Falls Church, Va., Freshman in Home Economics. **Shonka, Joanne** — Prairie Village, Freshman in Home Economics. **Shonyo, Michael J.**—Bushton, Sophomore in Agriculture. **Shoop, Jean A.**—St. John, Sophomore in Foods and Nutrition.

Top Row: **Short, Lois M.**—Hutchinson, Junior in Textiles and Clothing. **Shoup, Janice E.**—Belle Plaine, Sophomore in Home Economics Teaching. **Shoup, Mary L.** — Mulvane, Sophomore in Art Education. **Showalter, Alan D.**—Rome City, Ind., 02 in Architecture. **Shrack, Phillip S.**—Pratt, Sophomore in Animal Husbandry. **Shulda, Karen K.**—Belleville, Freshman in Secondary Education. **Shull, Charles R.** — Bird City, Sophomore in Mechanical Engineering. **Shultz, Cletus E.** — Hutchinson, Freshman in Mechanical Engineering. **Shupe, Cynthia S.**—McPherson, Sophomore in Elementary Education.

Second Row: **Shutler, Linda L.**—Arkansas City, Freshman in Home Economics and Nursing. **Siddens, James M.**—St. Cloud, Minn., 02 in Architecture. **Sides, Janice A.**—Logan, Freshman in Chemistry. **Siebert, William J.** — Hillsboro, Sophomore in Nuclear Engineering. **Sigg, Mark L.** — Soldier, Freshman in History. **Sim, James R.**—Lakin, Freshman in Electrical Engineering. **Simek, Judy A.** — Cuba, Sophomore in Home Economics. **Simmonds, David W.** — Wichita, Freshman in Pre-Medicine. **Simmons, Linda L.** — Coffeyville, Junior in Elementary Education.



Underclassmen: Sim—Smi



Top Row: **Simmons, Linda R.**—Manhattan, Freshman in Business Administration Accounting. **Simms, Douglas G.**—Republic, Freshman in Civil Engineering. **Simon, Janet L.**—St. Louis, Mo., Sophomore in Home Economics and Nursing. **Simon, Vaughn N.**—Westmoreland, Junior in Mechanical Engineering.

Second Row: **Simpson, Carol J.**—Milton, Freshman in Mathematics. **Simpson, Cathleen R.**—Liberal, Freshman in Speech. **Simpson, Elberta M.**—Wellington, Junior in Elementary Education. **Simpson, Jerald H.**—Kiowa, Junior in Physical Education.

Third Row: **Simpson, Judith S.**—Macomb, Ill., Freshman in General. **Simpson, Robert L.**—Clifton, Junior in Business Administration. **Simpson, Sherry L.**—Dodge City, Freshman in Home Economics Teaching. **Sindt, Steven K.**—Lawrence, Freshman in Physics.

Bottom Row: **Singleton, Karen S.**—Hutchinson, Sophomore in Home Economics. **Sisk, Jesse A.**—Bethany, Mo., Sophomore in Electrical Engineering. **Sisk, William V.**—Bethany, Mo., Freshman in Medical Technology. **Sitts, Ronald L.**—Conway, Sophomore in Pre-Veterinary Medicine.

Top Row: **Sjogren, Robert D.**—Concordia, Sophomore in General. **Skinner, Judith D.**—Wichita, Sophomore in Elementary Education. **Skonberg, Irene S.**—Leonardville, Freshman in Music Education. **Slade, Norman A.**—Wichita, Sophomore in Wildlife Conservation.

Second Row: **Slagle, Bruce E.**—Beeler, Junior in Feed Technology. **Slaughter, Dorothy J.**—Salina, Sophomore in Secondary Education. **Slaven, Stanley M.**—Cawker City, 01 in Architecture. **Slifer, Galen L.**—Abbyville, Junior in Agriculture.

Third Row: **Slifer, Gordon E.**—Wichita, Sophomore in Wildlife Conservation. **Slifer, Richard G.**—Abbyville, Freshman in Agriculture. **Slingsby, Jerry A.**—Wichita, Junior in General. **Sloan, Carol E.**—Salina, Sophomore in Home Economics and Art.

Fourth Row: **Sloan, Daniel C.**—Kingman, Junior in Mechanical Engineering. **Sloan, David E.**—Kingman, 01 in Architecture. **Sloan, Kathleen A.**—Belleville, Freshman in Home Economics Nursing. **Sloan, Mary A.**—Junction City, Junior in Elementary Education.

Fifth Row: **Slocum, Sharon L.**—Seneca, Freshman in Music Education. **Sloop, Bonnie J.**—Pauline, Freshman in Psychology. **Smagiel, Gary S.**—Overland Park, Freshman in Physical Education. **Smiley, Julia**—Norton, Freshman in Psychology.

Bottom Row: **Smiley, Lucinda**—Junction City, Junior in Secondary Education. **Smith, Alan E.**—Kanorado, Freshman in History. **Smith, Carol D.**—St. Marys, Freshman in General. **Smith, Carol L.**—Kansas City, Mo., Sophomore in Business Administration





Taking advantage of a stop in Yohosuha, Japan, members of the K-State Singers visit the USS Bon Homme Richard. The group toured for more than two months, making entertainment stops in Hawaii, Japan, Korea, Okinawa and Formosa.



Top Row: **Smith, Curtis L.**—Hutchinson, Junior in Civil Engineering. **Smith, Dianne K.**—Kansas City, Freshman in Secondary Education. **Smith, Donald D.**—Miltonvale, Junior in Chemical Engineering. **Smith, Donald G.**—Creston, Iowa, Sophomore in Architectural Engineering.

Second Row: **Smith, Douglas C.**—Mesa, Wash., Freshman in Business Administration Accounting. **Smith, Elaine C.**—Leavenworth, Sophomore in Business Administration Accounting. **Smith, Garalyn M.**—Larned, Junior in Medical Technology. **Smith, Gary L.**—Overland Park, Sophomore in Landscape Architecture.

Third Row: **Smith, Gordon E.**—Mt. Hope, 02 in Architecture. **Smith, James D.**—Miltonvale, Junior in Business Administration. **Smith, James G.**—Kansas City, Freshman in Business Administration Accounting. **Smith, Janice D.**—Chanute, Freshman in General.

Fourth Row: **Smith, Janis M.**—Kanorado, Junior in Textile and Clothing. **Smith, Jilinda A.**—Larned, Freshman in Medical Technology. **Smith, Judithe A.**—Marysville, Freshman in Home Economics and Journalism. **Smith, Kenneth W.**—Bethel, Freshman in English.

Fifth Row: **Smith, Marilyn E.**—Manhattan, Junior in Elementary Education. **Smith, Meredith A.**—Hill City, Junior in Secondary Education. **Smith, Nancy J.**—Lawrence, Junior in Textiles and Clothing. **Smith, Pamela K.**—Ellinwood, Freshman in Medical Technology.

Bottom Row: **Smith, Patricia A.**—Overland Park, Junior in Secondary Education. **Smith, R. Diane**—Miltonvale, Junior in Elementary Education. **Smith, Rodney C.**—Turon, Junior in Industrial Engineering. **Smith, Roy O.**—Grandview, Mo., Freshman in Chemistry.

Underclassmen: Smi—Ste

Top Row: **Smith, Sally S.**—Kansas City, Sophomore in Home Economics and Journalism. **Smith, Sandra R.**—Pewaukee, Wis., Freshman in Medical Technology. **Smith, Sharon L.**—Kansas City, Junior in Secondary Education. **Smith, Sharyl L.**—Greensburg, Freshman in Medical Technology.

Second Row: **Smith, Sheryl K.**—Pawnee Rock, Freshman in Elementary Education. **Smith, Stephen A.**—Manhattan, Sophomore in Pre-Dentistry. **Smith, Steve R.**—Ottawa, Sophomore in Mechanical Engineering. **Smith, Thomas C.**—Douglass, Freshman in General.

Third Row: **Smith, William W.**—Holyrood, Sophomore in Physical Education. **Smithers, Wayne F.**—Council Grove, Freshman in Physical Education. **Smull, Willits A.**—St. Francis, Sophomore in Technical Journalism. **Smutny, Nancy K.**—Kansas City, Mo., Freshman in Home Economics with Liberal Arts.

Fourth Row: **Snider, Robert D.**—Abilene, Sophomore in General. **Snodgrass, Linda K.**—Wichita, 01 in Architecture. **Snook, Duane J.**—Johnson, Sophomore in Pre-Veterinary Medicine. **Snyder, Barry L.**—Norton, Freshman in Civil Engineering.

Fifth Row: **Snyder, Gordon E.**—Sabetha, Sophomore in Mechanical Engineering. **Snyder, John M.**—Scott City, Junior in Secondary Education. **Snyder, Toka J.**—Holton, Sophomore in Business Administration. **Sobba, Amy J.**—Towanda, Junior in Elementary Education.

Sixth Row: **Soderberg, Martha J.**—Wichita, Freshman in Elementary Education. **Soeken, Donna L.**—Claflin, Freshman in Elementary Education. **Soeken, Merle A.**—Claflin, Sophomore in Agricultural Education. **Soldner, William**—Salina, Freshman in Medical Technology.

Seventh Row: **Somerhalder, Sammy R.**—Minden, Neb., Junior in Business Administration. **Somers, John O.**—Norton, Junior in Chemistry. **Spainhour, Marilyn K.**—Shawne Mission, Freshman in Secondary Education. **Spangler, Joan M.**—Salina, Junior in Modern Languages.

Eighth Row: **Spangler, Nancy L.**—Atwater, Minn., Freshman in Foods and Nutrition. **Spangler, Sandra L.**—Axtell, Freshman in Secondary Education. **Spangler, Sharon L.**—Axtell, Junior in Home Economics and Journalism. **Sparks, Dean N.**—Kansas City, Mo., Junior in Business Administration Accounting.

Ninth Row: **Sparks, Nancy A.**—Chanute, Freshman in General. **Sparks, Robert A.**—Augusta, Sophomore in Pre-Veterinary Medicine. **Sparks, Stephany K.**—Marysville, Freshman in English. **Sparks, Thomas T.**—Kansas City, Mo., Junior in Business Administration Accounting.

Bottom Row: **Spear, Richard L.**—Lincoln, Sophomore in Business Administration. **Speers, Nancy C.**—West Chicago, Ill., Sophomore in Home Economics and Art. **Spellman, Gary L.**—Gypsum, Freshman in Mechanical Engineering. **Sperry, Owen D.**—Chanute, Sophomore in Sociology.





Top Row: **Sperry, Roland E.**—Manhattan, Sophomore in Business Administration Accounting. **Spitsnaugle, Rita M.**—Wakeeney, Freshman in Business Administration. **Splitter, Melvin V.**—Lorraine, Sophomore in Agronomy. **Spomer, Patricia**—Hays, Freshman in Sociology.

Second Row: **Sprague, Virginia S.**—Monroe, La., Sophomore in Psychology. **Sprecker, Beverly J.**—Manhattan, Junior in Applied Music. **Springer, John A.**—Raytown, Mo., Sophomore in Business Administration Accounting. **Sramek, Janice L.**—Colby, Sophomore in Government.

Third Row: **Stackhouse, Linda J.**—Jennings, Special Student in Agriculture. **Stadler, Mary J.**—Salina, Freshman in Elementary Education. **Staebler, Letitia**—Topeka, Junior in Physical Education. **Stafford, Susan**—Belleville, Freshman in Art.

Fourth Row: **Staley, Leo G.**—Manhattan Beach, Calif., Freshman in Veterinary Medicine. **Staley, Warren R.**—Springfield, Ill., Junior in Electrical Engineering. **Stallbaumer, C. Joseph**—Lincoln, Neb., Freshman in Pre-Law. **Stalter, Patricia A.**—Lansing, Freshman in Pre-Veterinary Medicine.

Fifth Row: **Stamets, Bradley E.**—Clay Center, Freshman in Civil Engineering. **Standley, Carol A.**—Cherryvale, Freshman in History. **Stanley, Linda K.**—Kansas City, Freshman in Secondary Education. **Stapleton, Howard F.**—Shelburne, Vt., Junior in Agricultural Engineering.

Sixth Row: **Starns, Carol A.**—Wichita, Freshman in Secondary Education. **Stauffer, Harlan D.**—Nickerson, Freshman in Civil Engineering. **Stauffer, Sharon E.**—Holton, Sophomore in Technical Journalism. **Stauth, Robert E.**—Newton, Freshman in Architectural Engineering.

Seventh Row: **Stayton, Walter L.**—Palmyra, Ill., Sophomore in Pre-Veterinary Medicine. **Steanson, Donald L.**—Parsons, Freshman in Feed Technology. **Stearns, Gerson H.**—Great Bend, Sophomore in Electrical Engineering. **Stearns, Linda L.**—Kansas City, Mo., Junior in Home Economics.

Eighth Row: **Stearns, Max M.**—Manhattan, Freshman in Pre-Medicine. **Stearns, Sandra S.**—Haysville, Freshman in English. **Steele, Charles G.**—Waterville, Freshman in Pre-Veterinary Medicine. **Steele, Jack W.**—Huron, S. D., Freshman in Pre-Veterinary Medicine.

Ninth Row: **Steele, Marcy L.**—Hutchinson, Freshman in Elementary Education. **Steele, Sandra K.**—Arkansas City, Junior in Bacteriology. **Steerman, Sarah J.**—Emporia, Junior in Elementary Education. **Stegner, John D.**—Belvue, Freshman in Secondary Education.

Bottom Row: **Stegner, Ralph E.**—Belvue, Sophomore in Secondary Education. **Stein, Theodore C.**—Plainville, Sophomore in Physical Education. **Steinbrink, Mary R.**—Hiawatha, Freshman in Home Economics Teaching. **Stenberg, Betty L.**—Clyde, Freshman in Textiles and Clothing.

Underclassmen: Ste—Swa



Top Row: **Stephen, Karen S.**—Wichita, Freshman in Home Economics. **Stephens, Dee A.**—Menlo, Sophomore in Physical Education. **Stephens, James C.**—Manhattan, Junior in Secondary Education. **Stephens, Larry L.**—Moline, Junior in Mathematics.

Second Row: **Stephens, Sharron L.**—Norwich, Freshman in General. **Sterling, Connie D.**—Clay Center, Freshman in Textiles and Clothing. **Stevens, Allen R.**—Springfield, Neb., Freshman in Electrical Engineering. **Stevens, Elizabeth N.**—Ft. William, Ontario, Canada, Sophomore in Home Economics.

Third Row: **Stevens, William F.**—Wichita, Freshman in Civil Engineering. **Stevenson, Susan**—Great Bend, Freshman in Elementary Education. **Stewart, Connelaine**—Bonner Springs, Freshman in General. **Stewart, Evan R.**—Nickerson, Junior in Mathematics.

Fourth Row: **Stewart, John W.**—Abilene, Sophomore in Mechanical Engineering. **Stewart, Margaret R.**—Manhattan, Sophomore in Elementary Education. **Stickford, Elizabeth**—Kansas City, Mo., Freshman in General. **Stika, Judith A.**—Lincolnville, Freshman in Horticulture.

Bottom Row: **Stimatze, Rose M.**—Byers, Sophomore in Pre-Veterinary Medicine. **Stivers, Fred S.**—Rome, Ga., Freshman in Milling Technology. **Stockebrand, Nyla J.**—Wamego, Sophomore in Home Economics and Nursing. **Stoecker, Arthur L.**—Spearville, Sophomore in Agricultural Education.



Top Row: **Stoehr, Charles L.**—Plattsmouth, Neb., Freshman in Veterinary Medicine. **Stoehr, Philip J.**—Murdock, Freshman in General. **Stolzer, Linda L.**—Kansas City, Mo., Freshman in Elementary Education. **Stone, James R.**—Spring Hill, Freshman in Agriculture.

Second Row: **Stone, Nancy R.**—Beloit, Freshman in Speech. **Stoops, Avis A.**—Hugoton, Freshman in Chemical Engineering. **Stoskopf, Mary A.**—Hoisington, Junior in Elementary Education. **Stout, Hazel M.**—Edna, Sophomore in Family and Child Development.

Third Row: **Stout, Joseph H.**—Bazaar, Freshman in Agriculture. **Stout, Stanley E.**—Cottonwood Falls, Sophomore in Agriculture. **Stover, Joann**—Overland Park, Freshman in Pre-Veterinary Medicine. **Strader, Ronald D.**—Kansas City, Mo., Junior in Pre-Dentistry.

Fourth Row: **Strahan, Dennis W.**—Salina, Freshman in Psychology. **Strahm, Elaine F.**—Fairview, Freshman in General. **Strahm, Karen J.**—Sabetha, Sophomore in Elementary Education. **Straus, Charles W.**—Chicago, Ill., Junior in History.

Bottom Row: **Strecker, Albert H.**—Paradise, Freshman in Agricultural Engineering. **Streeter, Ronald J.**—Manhattan, Sophomore in Technical Journalism. **Streeter, Wreatha A.**—Manhattan, Sophomore in Home Economics Teaching. **Streit, Edwin H.**—Tipton, Freshman in Mechanical Engineering.

Top Row: **Strobel, Carol A.**—Topeka, Sophomore in Home Economics Teaching. **Strohl, Richie R.**—Kansas City, Junior in Textiles and Clothing. **Strube, John H.**—Hiawatha, Freshman in Physical Education. **Struss, Anne D.**—Wakeeney, Sophomore in Elementary Education.

Second Row: **Stuckey, Cheryl R.**—Wichita, Freshman in Bacteriology. **Stuckey, Larry D.**—Leavenworth, Freshman in Pre-Veterinary Medicine. **Stuckler, Ernest M.**—Richmond Hill, N. Y., Freshman in Business Administration. **Stucky, Janice K.**—McPherson, Junior in Family and Child Development.

Third Row: **Studebaker, Evelyn R.**—Elkhart, Freshman in Home Economics Teaching. **Studebaker, Ralph E.**—Elkhart, Freshman in General. **Stuessi, Keith A.**—Prairie Village, Freshman in Business Administration. **Sturgis, Constance A.**—Burdick, Freshman in Family and Child Development.

Fourth Row: **Suberkroop, Keller F.**—Salina, Sophomore in Botany. **Suellentrop, John M.**—Great Bend, Freshman in Electrical Engineering. **Sughrue, Margaret H.**—Manhattan, Sophomore in Home Economics. **Sughrue, Patricia A.**—Manhattan, Freshman in Home Economics.

Bottom Row: **Sullivan, Gary L.**—Garden City, Junior in Business Administration Accounting. **Sullivan, Karen J.**—Columbus, Sophomore in Government. **Sullivant, Evelyn A.**—Dodge City, Sophomore in Physical Therapy. **Sullwold, David A.**—Wathena, Sophomore in Electrical Engineering.





Top Row: **Summers, Linda L.**—Wichita, Freshman in Business Administration. **Supica, Max**—Kansas City, Junior in Mathematics. **Suppes, Duane A.**—Bison, Junior in Electrical Engineering. **Suran, Brenda K.**—Hayes, Freshman in Elementary Education.

Second Row: **Surtees, Carol M.**—Wichita, Sophomore in Medical Technology. **Suster, Boris**—Guayaquil, Ecquador, 01 in Architecture. **Sutherland, Linda F.**—Windsor, Mo., Freshman in Technical Journalism. **Sutherland, Richard**—Windsor, Mo., 02 in Architecture.

Third Row: **Sutherland, Theodore**—Scotia, N. Y., 01 in Architecture. **Suttner, Roger W.**—Ridgway, Ill., Junior in Secondary Education. **Sutton, Larry L.**—Clay Center, Junior in Electrical Engineering. **Sutton, Ronald G.**—Kansas City, Junior in Pre-Law.

Fourth Row: **Sutton, Sally A.**—Elkhart, Freshman in Elementary Education. **Svaty, Donald R.**—Ellsworth, Sophomore in General. **Svaty, Howard S.**—Ellsworth, Junior in Secondary Education. **Svaty, Ronnie L.**—Ellsworth, Junior in Pre-Law.

Bottom Row: **Swaffar, Mary J.**—Prairie Village, Freshman in Elementary Education. **Swaim, Steven F.**—Kansas City, Sophomore in Veterinary Medicine. **Swanson, Terry A.**—Axtell, Freshman in Mechanical Engineering. **Swarmer, Sharon Y.**—Rossville, Sophomore in Home Economics Teaching.



Snow-plow tire tracks and shoveled sidewalks reveal that maintenance crews were at work before classes began.

Underclassmen: Swa—Tho

Top Row: **Swartz, Paul B.**—Hiawatha, Junior in Electrical Engineering. **Swearngin, John W.**—Pittsburg, Sophomore in Business Administration Accounting. **Sweat, Donald L.**—Cedar, Freshman in Pre-Medicine. **Swenson, Diane S.**—Rossville, Junior in Medical Technology.

Second Row: **Swenson, Joyce M.**—Rossville, Freshman in General. **Swick, Clare E.**—McPherson, Freshman in General. **Swilley, Myoan J.**—Toronto, Sophomore in Home Economics Extension. **Swinehart, James G.**—Overland Park, Sophomore in Business Administration Accounting.

Third Row: **Swinney, Barbara K.**—Valley Center, Sophomore in English. **Swinney, Kenneth F.**—Kansas City, Freshman in Mechanical Engineering. **Swope, Vera L.**—Yates Center, Sophomore in Home Economics Teaching. **Symes, Mary H.**—Elmdale, Freshman in Physical Therapy.



Fourth Row: **Symns, Barbara J.**—Atchison, Sophomore in Home Economics. **Symns, Janet A.**—Hutchinson, Sophomore in Sociology. **Taddiken, Ronald R.**—Morganville, Freshman in Agricultural Education. **Tague, Marilyn K.**—Harper, Sophomore in Elementary Education.

Fifth Row: **Tamm, John T.**—Long Island, N. Y., Freshman in Agricultural Engineering. **Tanner, Margaret E.**—St. John, Freshman in Speech. **Tanner, Patricia A.**—St. John, Junior in Home Economics Teaching. **Taphorn, Robert B.**—Marysville, Freshman in Feed Technology.

Bottom Row: **Taplin, George E.**—Ogden, Sophomore in Physics. **Tapphorn, Ralph M.**—Grinnell, Freshman in Electrical Engineering. **Tatlock, Betsy**—Wichita, Freshman in General. **Taton, Ronald D.**—Satanta, Junior in Business Administration.

Top Row: **Tawney, Gail E.**—Manhattan, Freshman in Home Economics with Liberal Arts. **Taylor, Carolyn G.**—Topeka, Sophomore in Home Economics Teaching. **Taylor, Dennis M.**—Caney, 03 in Architecture. **Taylor, Joan E.**—Manhattan, Junior in Elementary Education.

Second Row: **Taylor, John C.**—Topeka, Sophomore in Nuclear Engineering. **Taylor, Jon B.**—Leavenworth, Junior in General. **Taylor, Judy L.**—Huntington Station, N. Y, Junior in Home Economics and Art. **Taylor, Linda G.**—Minneapolis, Freshman in Home Economics Teaching.

Third Row: **Taylor, M. Lynn**—Springfield, Ill., Junior in Mechanical Engineering. **Taylor, Norris M.**—Great Bend, Freshman in Nuclear Engineering. **Taylor, Susan A.**—Leawood, Sophomore in Elementary Education. **Teagarden, George A.**—La Cygne, Sophomore in Animal Husbandry.

Bottom Row: **Teagarden, Richard L.**—La Cygne, Freshman in Agriculture. **Team, Fred W.**—Fort Worth, Tex., Junior in History. **Teare, Elizabeth L.**—Manhattan, Junior in Secondary Education. **Teasley, Martin M.**—Goch, Germany, Freshman in Electrical Engineering.





Top Row: **Templer, Patricia A.**—Leoti, Sophomore in General. **Tennant, Rex L.**—Wellington, 01 in Architecture. **Terrill, Eloise E.**—Salina, Junior in Home Economics Teaching. **Tesson, Engene A.**—Mission, Freshman in Mechanical Engineering.

Second Row: **Thaemert, Leon P.**—Sylvan Grove, Junior in Business Administration. **Theilmann, Louanne**—Tecumseh, Junior in Elementary Education. **Theurer, Richard L.**—Wellington, Freshman in Animal Husbandry. **Theye, Lonnie A.**—Fairbury, Neb., Junior in Electrical Engineering.

Third Row: **Thiesing, James W.**—Pittsburg, Freshman in Civil Engineering. **Thomas, Gary E.**—Garretson, S.D., Sophomore in Veterinary Medicine. **Thomas, Jeanette M.**—Wellington, Sophomore in Mathematics. **Thomas, Larry G.**—Canton, Junior in Business Administration Accounting.

Fourth Row: **Thomas, Nancy C.**—Wichita, Freshman in Chemistry. **Thomas, Patricia A.**—Wichita, Freshman in Physical Education. **Thomas, Peter B.**—Rockford, Ill., Sophomore in Nuclear Engineering. **Thomas, Richard L.**—Prairie Village, Freshman in Business Administration.

Fifth Row: **Thomas, Shirley J.**—Manhattan, Freshman in Business Administration. **Thomason, John R.**—Memphis, Tenn., Freshman in Art. **Thompson, Barbara J.**—Wichita, Freshman in Landscape Architecture. **Thompson, Catherine**—Chanute, Sophomore in Social Sciences.

Bottom Row: **Thompson, Dana D.**—Hugoton, Sophomore in Home Economics and Nursing. **Thompson, Deneise M.**—Wamego, Freshman in Art. **Thompson, Everett L.**—Michigan Valley, Freshman in Mechanical Engineering. **Thompson, James D.**—Shawnee, 03 in Architecture.



Underclassmen: Tho–Tys

Top Row: **Thompson, Judith L.** — Arkansas City, Junior in Home Economics. **Thompson, Larry L.**—Ellinwood, Sophomore in Civil Engineering. **Thompson, Lu A.**—Augusta, Freshman in Horticulture. **Thompson, Margaret F.**—Caldwell, Sophomore in Home Economics and Nursing. **Thompson, Margaret L.**—Topeka, Junior in Chemistry. **Thompson, Melvin E.**—Medicine Lodge, Freshman in Agriculture. **Thompson, Peggy M.**—Manhattan, Freshman in Modern Languages. **Thompson, Ralph F.** — Grandview, Mo., Freshman in Pre-Veterinary Medicine. **Thompson, Tommy A.**—Agenda, Freshman in Social Sciences.

Bottom Row: **Thompson, Tommy R.**—Coffeyville, 04 in Architecture. **Thomsen, Arlene A.**—Shady Bend, Freshman in Home Economics and Teaching. **Thomson, Janet**—Concordia, Freshman in General. **Thorngren, John C.** — Mission, Junior in Electrical Engineering. **Thornton, Marsha A.**—Ottawa, Freshman in Physical Education. **Thorp, Illa N.**—Valley Falls, Freshman in Home Economics. **Thye, George D.** — McPherson, Sophomore in Veterinary Medicine. **Tiarks, Henry J.**—Council Bluffs, Iowa, Junior in Animal Husbandry. **Tibbets, Kenneth L.** — Westmoreland, Sophomore in Business Administration Accounting.

Top Row: **Ticknor, Janet G.** — Fort Worth, Tex., Junior in Home Economics and Art. **Tiffany, Mary J.**—Wichita, Freshman in English. **Tilbury, Larry W.** — Bendena, Junior in Mathematics. **Tillson, Charles K.**—Tucson, Ariz., Sophomore in Pre-Veterinary Medicine. **Timmons, Charles E.**—Fredonia, Freshman in Agricultural Education. **Timmons, Joyce M.**—Hugoton, Sophomore in Elementary Education. **Tipton, Freddye G.**—Salina, Freshman in Pre-Veterinary Medicine. **Todd, John D.** — Rexford, Freshman in Pre-Veterinary Medicine. **Todd, Michael J.**—Wichita, Freshman in Civil Engineering.

Bottom Row: **Toedman, Warren D.**—Newton, Sophomore in Pre-Veterinary Medicine. **Toler, Betty R.**—Dublin, Ga., Freshman in Textiles and Clothing. **Toler, Dorothy E.**—Dublin, Ga., Freshman in Family and Child Development. **Tollefson, James C.**—Willis, Junior in Psychology. **Tolley, Lynn W.**—Belleville, Freshman in Civil Engineering. **Tomberlin, William J.**—Ellinwood, Freshman in Chemical Engineering. **Toney, Joyce L.**—Lancaster, Sophomore in Dietetics and Institutional Management. **Tonn, Valetta M.** — Plevna, Junior in Elementary Education. **Touslee, James E.** — St. Francis, Freshman in Architectural Engineering.





Top Row: **Town, Lester M.** — Paola, Junior in Bacteriology. **Towner, Thomas G.** — Wichita, Freshman in Agronomy. **Townley, Duane O.**—Topeka, Junior in Electrical Engineering. **Townley, Richard L.** — Topeka, Freshman in Psychology. **Towns, Donald L.**—Colby, Freshman in Agricultural Journalism. **Trabant, Dennis C.** — Eudora, Sophomore in Pre-Medicine. **Trapp, James D.** — Wichita, 03 in Architecture. **Travis, Valorie A.** — Wichita, Sophomore in Home Economics and Teaching. **Trembley, Stephen G.** — Arlington, Sophomore in Pre-Veterinary Medicine.

Bottom Row: **Trenkly, William P.** — Manhattan, Junior in Business Administration Accounting. **Trevino, Yolanda K.**— Wichita, Freshman in Elementary Education. **Trimmell, Jill J.** —Liberal, Junior in Elementary Education. **Tripp, Helen L.**— Manhattan, Sophomore in Home Economics and Nursing. **Trowbridge, David A.**—Springfield, Mo., 02 in Architecture. **Truax, James L.** — Peabody, Junior in Milling Technology. **Truax, Joyce L.**—Clearwater, Sophomore in Foods and Nutrition. **Trubey, Timothy P.**—Manhattan, Freshman in Nuclear Engineering. **True, Vera J.**—Topeka, Sophomore in Textiles and Clothing.

Top Row: **Truhlicka, Louis E.**—Hanover, Freshman in Psychology. **Trummel, Marcia G.**—Freshman in General. **Trussell, Judy J.**—Kackley, Freshman in Secondary Education. **Tucker, Rebecca L.**—Emporia, Junior in Mathematics. **Tucking, Karen S.** — Valley Falls, Junior in Elementary Education. **Tudor, William A.** — Shawnee, Junior in Mechanical Engineering **Tuggle, David C.**—Atchison, Sophomore in General. **Tuggle, Thomas M.**—Cimarron, Junior in Business Administration Accounting. **Turnbull, John A.** — Kansas City, Mo., Junior in Business Administration.

Bottom Row: **Turnbull, Larry K.**—Summerfield, Sophomore in Electrical Engineering. **Turner, Michael G.**—Great Bend, 01 in Architecture. **Turner, William R.** — Lyons, Junior in Business Administration. **Turney, Linda K.**—Wichita, Freshman in Modern Languages. **Turpin, Della J.**—Liberal, Junior in Elementary Education. **Tweed, Patricia E.**—Norton, Freshman in Modern Languages. **Tweed, Sandra H.**—Norton, Sophomore in Home Economics and Nursing. **Twombly, Thomas R.** — Troy, Freshman in Electrical Engineering. **Tyson, Francis E.**—Stockton, Junior in Speech.





Underclassmen: Ulm—War

Top Row: **Ulm, Rita L.**—Independence, Junior in English. **Ulmer, Johna L.**—Bern, Sophomore in English. **Ulrich, Jacquelyn M.**—Holcomb, Junior in Textiles and Clothing. **Underwood, Alan K.**—Topeka, Junior in Secondary Education.

Second Row: **Underwood, Kenneth H.**—Onaga, Freshman in Civil Engineering. **Ungeheuer, David E.**—Centerville, Freshman in Agriculture. **Unger, Ralph D.**—Oberlin, Freshman in Secondary Education. **Unruh, David J.**—Merriam, Freshman in Electrical Engineering.

Third Row: **Unruh, David M.**—Wichita, Junior in Business Administration. **Urban, Richard A.**—Hutchinson, Junior in Pre-Medicine. **Urbanek, Kathryn E.**—Salina, Freshman in Medical Technology. **Utter, Jane A.**—Wichita, Freshman in Sociology.

Fourth Row: **Utterback, Donald C.**—Leawood, Freshman in Animal Husbandry. **Vance, Mary J.**—Wichita, Freshman in Elementary Education. **Vandergriff, Rosemary**—Fairway, Freshman in Elementary Education. **Van Doren, James E.**—Topeka, Junior in Mechanical Engineering.

Fifth Row: **Van Gundy, Nelson J.**—Salina, Junior in Pre-Law. **Van Hole, Steven J.**—Topeka, Freshman in Industrial Engineering. **Van Patten, Judith**—Almena, Freshman in Speech Therapy. **Van Vleet, Patricia A.**—Lebanon, Neb., Freshman in Home Economics and Nursing.

Sixth Row: **Van Wickler, Douglas**—Uniondale, N.Y., 01 in Architecture. **Varley, Venice F.**—Shenandoah, Iowa, Sophomore in Family and Child Development. **Vathauer, Margie E.**—Greenleaf, Freshman in Music Education. **Veazey, Bob M.**—Wichita, Freshman in General.

Seventh Row: **Vecera, Carolyn L.**—Jennings, Freshman in Home Economics. **Venis, John E.**—Lyons, Sophomore in Business Administration Accounting. **Verhage, Gayle P.**—Shawnee, Freshman in Home Economics and Nursing. **Vessar, Marlene K.**—Atchison, Junior in Medical Technology.

Eighth Row: **Viergever, James D.**—Hillsboro, Sophomore in Industrial Engineering. **Vierling, Lawrence B.**—Alexandria, Va., Junior in Agricultural Economics. **Vilander, Joyce M.**—Manhattan, Freshman in Home Economics. **Villarreal, Jairo**—Bogoto, Colombia, 04 in Architecture.

Ninth Row: **Vincent, Janet I.**—Alden, Junior in Elementary Education. **Vincent, Starks K.**—Topeka, Freshman in Mechanical Engineering. **Vodraska, Robert V.**—Ellsworth, Junior in Agronomy. **Voelker, Gary E.**—Pittsfield, Freshman in Pre-Veterinary Medicine.

Bottom Row: **Voeltz, Richard E.**—Ellsworth, Junior in Horticulture. **Voisinet, Edward S.**—Iola, Junior in Business Administration Accounting. **Volkmann, Mary C.**—Great Bend, Freshman in Medical Technology. **Volz, Darrell W.**—Wichita, Freshman in Electrical Engineering.

Top Row: **Von Lehe, Judith E.**—Linn, Sophomore in Business Administration Accounting. **Vrbenec, Norman J.**—Kansas City, Freshman in Chemical Engineering. **Wachtel, John V.**—Junction City, Freshman in Speech. **Waddle, Jane A.**—Junction City, Freshman in General.

Second Row: **Wade, Giles L.**—Abilene, Sophomore in General. **Wade, Jo A.**—Mission, Junior in Elementary Education. **Waggoner, Larry P.**—Cheney, Junior in Electrical Engineering. **Wagner, Beverly M.**—Salina, Junior in Home Economics and Art.

Third Row: **Wagner, Elizabeth A.**—Topeka, Sophomore in Zoology. **Wagner, Jon D.**—McPherson, Sophomore in General. **Wagner, Roberta C.**—Topeka, Junior in Physics. **Wahlen, Marvin C.**—Wichita, Junior in Electrical Engineering.

Fourth Row: **Wahrman, John H.**—Bird City, Sophomore in Business Administration. **Walker, Charles A.**—Lenora, Freshman in Architectural Engineering. **Walker, David G.**—Hutchinson, Junior in Business Administration Accounting. **Walker, Sarabeth**—Bartlesville, Okla., Freshman in Home Economics.

Fifth Row: **Walker, Susan J.**—Junction City, Freshman in Business Administration. **Walker, Wayland L.**—Pratt, Freshman in Nuclear Engineering. **Walkmeyer, Karen P.**—Goodland, Sophomore in Business Administration. **Wallace, Gordon E.**—Fort Scott, Junior in Psychology.

Sixth Row: **Wallace, Nancy K.**—Gypsum, Freshman in Elementary Education. **Waller, Marcia L.**—Halstead, Freshman in English. **Wallerius, Mary S.**—Salina, Junior in Secondary Education. **Wallis, DeWayne D.**—Dodge City, Sophomore in Electrical Engineering.

Seventh Row: **Wallingford, Jerome**—Wichita, Junior in Business Administration Accounting. **Walter, Stanley K.**—Cawker, Freshman in Civil Engineering. **Walton, Raymond C.**—Pavilion, N.Y., Sophomore in Animal Husbandry. **Wamhoff, Alana K.**—Bird City, Freshman in Physical Education.

Eighth Row: **Wanklyn, Shirley A.**—Home, Freshman in Home Economics and Art. **Wann, Thomas C.**—Hays, Junior in Mathematics. **Ward, E. Dawson**—Prairie Village, Junior in Mechanical Engineering. **Ward, Joe E.**—Manhattan, Freshman in General.

Ninth Row: **Ward, Linda L.**—Manhattan, Freshman in Elementary Education. **Warders, Katherina C.**—Blue Rapids, Sophomore in Elementary Education. **Wareham, James E.**—Manhattan, Junior in Pre-Law. **Warner, Bruce L.**—Kalvesta, Freshman in Agricultural Engineering.

Bottom Row: **Warner, Carolyn L.**—Manhattan, Junior in Elementary Education. **Warner, Clifford M.**—Wichita, Freshman in Government. **Warner, David A.**—Wichita, Sophomore in Chemical Engineering. **Warner, Lynette K.**—Wichita, Freshman in Elementary Education.



Underclassmen: War—Wes



Top Row: **Warnhoff, John R.**—San Geronimo, Calif., Sophomore in Pre-Law. **Warren, Don R.**—Kansas City, Mo., Sophomore in Pre-Veterinary Medicine. **Warren, Howard L.**—Grand Island, Neb., Freshman in Milling Technology. **Warren, Jean A.**—Minneapolis, Sophomore in Home Economics with Liberal Arts.

Second Row: **Warren, Kenneth M.**—Manhattan, Freshman in Chemical Engineering. **Warren, Margaret E.**—Halstead, Freshman in Agriculture. **Warrington, Edith E.**—Winfield, Sophomore in Home Economics Teaching. **Warta, Thomas H.**—Ellsworth, Freshman in Agricultural Engineering.

Third Row: **Wassberg, John I.**—Manhattan Freshman in Business Administration Accounting. **Wassenberg, Alan C.**—Marysville, Freshman in Nuclear Engineering. **Waters, John R.**—Greensburg, Junior in Pre-Medicine. **Waters, Keith R.**—Colby, Sophomore in Architectural Engineering.

Fourth Row: **Watkins, Becky L.**—Hoxie, Freshman in Home Economics and Nursing. **Watkins, Keith E.**—Kiowa, Freshman in Chemical Engineering. **Watson, Harleen M.**—Formoso, Freshman in Elementary Education. **Watson, Judith T.**—Clifton, Freshman in Speech.

Bottom Row: **Watt, Donald E.**—Clearwater, Junior in Mathematics. **Wattenberg, Herbert**—Shawnee Mission, 01 in Architecture. **Watters, Mary A.**—Blue Rapids, Sophomore in Home Economics Teaching. **Weaver, Bettie L.**—Arkansas City, Sophomore in English.



Top Row: **Webb, John L.**—Salina, Junior in Civil Engineering. **Webb, Robert C.**—Trenton, Mich., 02 in Architecture. **Webb, Thomas A.**—Pratt, Junior in Industrial Engineering. **Webber, Barbara J.**—Arlington, Sophomore in Medical Technology.

Second Row: **Webber, Richard E.**—Arlington, Sophomore in Veterinary Medicine. **Webber, Stephen**—Ulysses, Freshman in Business Administration Accounting. **Weber, Louise M.**—Topeka, Junior in Elementary Education. **Webster, Joyce M.**—Fostoria, Sophomore in Medical Technology.

Third Row: **Weckel, Frederic C.**—Roslyn, N.Y., 02 in Architecture. **Wedemeier, Susan S.**—Kansas City, Mo., Freshman in General. **Weeks, Harry B.**—Leavenworth, Freshman in Electrical Engineering. **Wegerer, Duane E.**—Cunningham, Junior in Mechanical Engineering.

Fourth Row: **Wegman, Edward H.**—Hoxie, Junior in Electrical Engineering. **Wehling, Mary L.**—Hollenberg, Sophomore in General. **Weidle, Victoria L.**—Russell, Sophomore in Elementary Education. **Weigand, Joel T.**—Ottawa, Freshman in Pre-Medicine.

Bottom Row: **Weigel, Lawrence N.**—Hays, Freshman in General. **Weigel, Margaret E.**—Dodge City, Freshman in Elementary Education. **Weisser, Virginia A.**—Paxico, Junior in Technical Journalism. **Weixelman, Erma J.**—Wamego, Sophomore in Textiles and Clothing.

Working with a maze of colored lights, members of the physical plant staff decorate the fir tree in front of Eisenhower in preparation for the Christmas season. The lights strung each year in early December, initiate the campus Yuletide festivities.



Top Row: **Weixelman, James T.**—Wamego, Sophomore in Physical Education. **Welch, Lucinda J.**—Carthage, Mo., Freshman in Home Economics and Art. **Weldon, Charles R.**—Kansas City, Junior in Business Administration Accounting. **Weller, Amy K.**—Montezuma, Freshman in Secondary Education.

Second Row: **Wellman, Robert L.**—Wichita, Freshman in Physical Education. **Wells, Gay K.**—Kansas City, Freshman in Physical Education. **Wells, Lois K.**—Mulvane, Junior in Art. **Wells, Ray L.**—Thayer, Sophomore in Business Administration.

Third Row: **Welty, Ivan L.**—Hill City, Junior in Civil Engineering. **Wendelburg, Loren J.**—Stafford, Freshman in Pre-Dentistry. **Wenger, Richard D.**—Powhattan, Junior in Secondary Education. **Wentz, Michael L.**—Concordia, Junior in Secondary Education.

Fourth Row: **Wentz, Roslyn D.**—Concordia, Freshman in Art. **Werner, Judith, F.**—Kansas City, Mo., Sophomore in Elementary Education. **Wesch, Jack C.**—McCook, Neb., Freshman in Psychology. **Wesch, James H.**—Oberlin, Junior in Mechanical Engineering.

Bottom Row: **West, Beverly J.**—Ft. Leavenworth, Junior in Secondary Education. **West, Dale E.**—Greensburg, Freshman in Electrical Engineering. **West, Jana K.**—Winfield, Fershman in Modern Languages. **West, Robert J.**—Wamego, Freshman in Civil Engineering.



Underclassmen: Wes—Wil

Top Row: **Westfall, Linda M.** — Leawood, Junior in Home Economics. **Wetta, Louis W.** — Andale, Freshman in Business Administration. **Weyer, Judith A.**—Leavenworth, Freshman in Medical Technology. **Whalen, Dennis D.**—Osage City, Sophomore in Secondary Education. **Whaley, Virginia K.**—Wichita, Freshman in Business Administration Accounting. **Wheatley, Candace A.** — New York, N. Y., Freshman in English. **Whetstine, Nancy S.**—Clay Center, Freshman in Elementary Education. **Whipple, Thomas E.** — Beeler, Freshman in Pre-Veterinary Medicine. **Whirley, Sharon J.**—Ottawa, Sophomore in General.

Bottom Row: **Whistler, John O.**—Wichita, Freshman in Geophysics. **White Barbara J.**—Wichita, Freshman in Home Economics and Art. **White, Charlotte M.** — Hoxie, Freshman in Home Economics. **White, Daniel F.**—Russell, Junior in Pre-Medicine. **White, Dolores P.**—Coldwater, Junior in Family and Child Development. **White, Linnea C.** — Topeka, Junior in Sociology. **White, Mary A.**—Cheney, Freshman in Home Economics. **White, Robert C.** — Wichita, Freshman in General. **White, Sharon A.**—Kingsdown, Sophomore in Music Education.

Top Row: **White, Shirley L.**—Colby, Sophomore in Music Education. **Whitehead, Karen E.** — Le Roy, Junior in Chemistry. **Whitehouse, Larry D.**—Haysville, Sophomore in Pre-Veterinary Medicine. **Whitesell, Peggy J.**—Cimarron, Sophomore in English. **Whitlock, Barbara A.**—Kansas City, Freshman in General. **Whitman, Meredith J.** — Merriam, Sophomore in Secondary Education. **Whitmore, Marian L.** — Manhattan, Freshman in Secondary Education. **Whitney, Charles E.**—Almena, Freshman in Agriculture. **Whitney, John K.** — Leawood, Freshman in Business Administration.

Bottom Row: **Whitten, Ruth E.**—Olathe, Sophomore in Home Economics. **Wible, Stephen H.** — Kansas City, Mo., Freshman in Mechanical Engineering. **Wickman, Larry D.**—Manhattan, Junior in Business Administration. **Widener, Austin L.** — Hudson, Freshman in Electrical Engineering. **Widner, Janice K.** — Salina, Sophomore in Family and Child Development. **Wiechman, John H.**—Hutchinson, Junior in Wildlife Conservation. **Wiedel, Diane R.**—Hebron, Neb., Freshman in Speech. **Wieland, William H.**—Clay Center, Sophomore in Secondary Education. **Wiescamp, Lyle W.**—Independence, Junior in Civil Engineering.





Top Row: **Wiggins, Connie R.**—Princeton, Ill., Junior in Home Economics Teaching. **Wilbeck, Jerry L.** — South Hutchinson, Sophomore in Electrical Engineering. **Wilbur, Edward S.**—Salina, Freshman in Pre-Veterinary Medicine. **Wilcke, Richard W.** — Rensselaer, N. Y., Sophomore in Agriculture. **Wilcox, Gloria A.**—Minneapolis, Freshman in English. **Wilcox, Nancy S.** — Manhattan, Freshman in General. **Wilcox, Robert L.** — Kansas City, Mo., Freshman in Economics. **Wilhite, Judith A.**—Washington, D. C., Junior in Home Economics. **Wilken, Fred D.**—Modoc, Sophomore in Mechanical Engineering

Bottom Row: **Wilkerson, Leland D.**—Council Grove, Junior in Business Administration. **Wilkerson, Ralph C.**—Leavenworth, Sophomore in Pre-Law. **Wilkinson, William P.**—Leavenworth, Freshman in Business. **Wille, Hilen D.**—Robinson, Junior in Civil Engineering. **Willhardt, Richard J.**—Leavenworth, 02 in Architecture. **Williams, Allan G.**—Salina, 04 in Architecture. **Williams, Anne K.**—Overland Park, Freshman in Home Economics. **Williams, Arch H.**—Wichita, Sophomore in Nuclear Engineering. **Williams, Billy F.** — Montezuma, Sophomore in Agronomy.

Top Row: **Williams, Diana J.** — Salina, Sophomore in Elementary Education. **Williams, Donald E.**—Winfield, Junior in Dairy Manufacturing. **Williams, Donald M.**—Council Grove, Junior in Electrical Engineering. **Williams, Douglas W.** — Preston, Freshman in Agricultural Engineering. **Williams, Frederick** — Manhattan, Sophomore in Speech. **Williams, Harold D.** — Waverly, Junior in Business Administration Accounting. **Williams, Janice A.**—Marion, Freshman in History. **Williams, Jean M.** — Marion, Freshman in Psychology. **Williams, John C.**—Prairie View, Tex., Junior in Chemical Engineering.

Bottom Row: **Williams, Kerry F.**—Hutchinson, Sophomore in Nuclear Engineering. **Williams, Letty**—Russell, Sophomore in Elementary Education. **Williams, Marilyn J.**—Winfield, Junior in Home Economics Teaching. **Williams, Richard A.**—Stockton, Freshman in Agriculture. **Williams, Robert H.** — Smith Center, 01 in Architecture. **Williams, Sharon A.**—Westmoreland, Freshman in Home Economics. **Williamson, Arthur W.**—Strawn, Junior in Physical Sciences. **Willoughby, Alan H.**—Merriam, Sophomore in Mechanical Engineering. **Wills, Dianne E.**—Kismet, Freshman in Textiles and Clothing.





Visitors at the 1962 Ag Science Day observe as a member of the meat judging team points out various cuts of meat. The winning trophy went to the horticulture department for its "Gateway to Opportunity" display.

Underclassmen: Wil–Wre

Top Row: **Wills, Marlene R.**—Concordia, Junior in Elementary Education. **Wilson, Carolyn L.**—Paradise, Freshman in Home Economics. **Wilson, Dan E.**—Wichita, 01 in Architecture. **Wilson, David L.**—Shawnee Mission, Freshman in Landscape Architecture.

Second Row: **Wilson, Douglas T.**—Lincoln, Freshman in Agriculture. **Wilson, Elizabeth A.**—Burrton, Sophomore in Elementary Education. **Wilson, Harold L.**—Girard, Sophomore in Agricultural Education. **Wilson, Howard W.**—Alta Vista, Freshman in Dairy Manufacturing.

Third Row: **Wilson, Jerry L.**—Alta Vista, Sophomore in Animal Husbandry. **Wilson, Kenneth G.**—Kansas City, Mo., 03 in Architecture. **Wilson, Lewis B.**—Shawnee Mission, Freshman in General. **Wilson, Margaret E.**—Evanston, Ill., Junior in Home Economics and Art.

Fourth Row: **Wilson, Mary F.**—Herington, Freshman in Technical Journalism. **Wilson, Nancy L.**—Prairie Village, Sophomore in Art. **Wilson, Reita B.**—Rush Center, Freshman in Home Economics. **Wilson, Ronald L.**—McPherson, Sophomore in General.

Fifth Row: **Wilson, Ruth A.**—La Crosse, Freshman in General. **Wilson, Stephen R.**—Hiawatha, Freshman in Agricultural Engineering. **Wilson, William J.**—Leavenworth, Freshman in Civil Engineering. **Wimmer, Glenda S.**—Sitka, Freshman in Home Economics and Art.

Bottom Row: **Wimmer, Robert D.**—Anchorage, Alaska, Junior in Bacteriology. **Wingate, Berna A.**—Pretty Prairie, Junior in Speech. **Winkley, William L.**—Marion, Freshman in Mechanical Engineering. **Winn, Stephen L.**—Whitewater, Wis., Freshman in Veterinary Medicine.



Top Row: **Winslow, Stephen J.**—New Cambria, 03 in Architecture. **Winston, Raedell J.**—St. Francis, Junior in Home Economics and Art. **Winter, Lucinda L.**—Brecksville, Ohio, Sophomore in Agriculture. **Winter, Warren C.**—Durham, Sophomore in Agriculture.

Second Row: **Winters, Kenneth D.**—Chanute, Sophomore in General. **Wiruth, Robert J.**—Wakeeney, Junior in Civil Engineering. **Wisbey, Barbara J.**—Salina, Freshman in General. **Wise, James E.**—Louisburg, Freshman in Agriculture.

Third Row: **Wise, Michael R.**—St. Joseph, Mo., Freshman in Business Administration Accounting. **Wisler, Virginia L.**—Topeka, Sophomore in Home Economics Teaching. **Woldt, Robert E.**—Fairview, Junior in Business Administration. **Wolf, Judith A.**—Lindsborg, Sophomore in Medical Technology.

Bottom Row: **Wolf, Michael J.**—Salina, 02 in Architecture. **Wolf, Nancy S.**—South Haven, Freshman in Secondary Education. **Wolf, Wallace W.**—South Haven, Freshman in Veterinary Medicine. **Wolfe, Mary M.**—Hiawatha, Freshman in Home Economics.





Top Row: **Wolfe, Rosemary A.**—Ness City, Freshman in Home Economics and Journalism. **Wolfram, Edmond T.**—Malverne, N.Y., Sophomore in Electrical Engineering. **Wood, Anne H.**—Alexandria, Va., Sophomore in Veterinary Medicine. **Wood, Beverly J.**—Prairie Village, Sophomore in Business Administration.

Second Row: **Wood, Cheryl A.**—Coffeyville, Sophomore in Home Economics and Nursing. **Wood, Joan F.**—Alexandria, Va., Freshman in Elementary Education. **Wood, Martha E.**—Manhattan, Freshman in Physical Education. **Woodard, Gene L.**—Maize, Freshman in Agriculture.

Third Row: **Woodard, Gwen D.**—Wichita, Sophomore in Physical Education. **Woodhull, Maurice L.**—Scarsdale, N.Y., Sophomore in Mechanical Engineering. **Woods, Robert A.**—Hutchinson, Sophomore in Industrial Engineering. **Woods, Robert W.**—Phillipsburg, Junior in Civil Engineering.

Fourth Row: **Woodson, Larry D.**—Kingman, Junior in Agricultural Education. **Woodward, Thomas R.**—Mt. Vernon, Ill., Sophomore in Government. **Woody, John A.**—Topeka, 02 in Architecture. **Woofter, Dennis D.**—Colby, Sophomore in Civil Engineering.

Fifth Row: **Woofter, Frank L.**—Colby, Freshman in Pre-Veterinary Medicine. **Woolf, John P.**—Wichita, Sophomore in General. **Woolley, Paula A.**—Topeka, Sophomore in Textiles and Clothing. **Woolsey, Wilma L.**—Wichita, Freshman in Home Economics.

Bottom Row: **Works, Robert G.**—Humboldt, Sophomore in Government. **Worthington, Larry F.**—Ozawkie, Freshman in Business Administration Accounting. **Worthington, Max L.**—Welda, Sophomore in Animal Husbandry. **Wrench, Margaret L.**—Mankato, Junior in Speech.



Underclassmen: Wri–Cro

Top Row: **Wright, Dennis R.**—Concordia, Freshman in Business Administration. **Wright, Jannie V.**—Kansas City, Freshman in Biological Science. **Wright, Marjorie J.**—Wichita, Freshman in Physical Therapy. **Wright, Mark E.**—Sublette, Freshman in General.

Second Row: **Wright, Randolph L.**—Manhattan, 01 in Architecture. **Wright, Rose A.**—Marquette, Freshman in Home Economics and Journalism. **Wright, Wayne K.**—Wichita, Freshman in General. **Wulf, Nancy J.**—Cheney, Sophomore in Home Economics Teaching.

Third Row: **Wulff, Frederick J.**—Atchison, Freshman in General. **Wulfmeyer, John T.**—Wichita, 03 in Architecture. **Wyatt, Cary C.**—Hutchinson, Junior in Industrial Engineering. **Wylie, Karen M.**—Wichita, Sophomore in Foods and Nutrition.

Bottom Row: **Yager, James L.**—Scott City, Freshman in Animal Husbandry. **Yarrow, Gale R.**—Clay Center, Freshman in Mechanical Engineering. **Yeager, William T.**—Independence, Mo., Freshman in Business Administration. **Yenkey, Albert N.**—Topeka, 02 in Architecture.



Top Row: **York, Lawrence R.**—Garden City, Freshman in Veterinary Medicine. **Yotter, Gary R.**—Leoti, Freshman in Mathematics. **Young, Dona L.**—Minneapolis, Freshman in Elementary Education. **Young, Gerald T.**—Topeka, Freshman in Pre-Veterinary Medicine.

Second Row: **Young, Jane L.**—Centralia, Freshman in Elementary Education. **Young, Jeanette O.**—Hays, Junior in Medical Technology. **Young, Kaye L.**—Wichita, Sophomore in English. **Young, Mary F.**—Clearwater, Freshman in Home Economics and Nursing.

Third Row: **Young, Patricia K.**—Alexander, Sophomore in Elementary Education. **Youngberg, James D.**—Chanute, Sophomore in Electrical Engineering. **Youngdahl, Martha A.**—Salina, Freshman in Horticulture. **Youngers, James L.**—Medicine Lodge, Sophomore in Electrical Engineering.

Fourth Row: **Youngs, Martha A.**—Wichita, Freshman in Home Economics and Nursing. **Younkin, Timothy D.**—Chase, Junior in Government. **Yount, Danny G.**—Kansas City, 01 in Architecture. **Youse, Larry W.**—Clay Center, Junior in Business Administration.

Fifth Row: **Yoxall, Mary J.**—Alton, Junior in Home Economics Teaching. **Yust, James W.**—Burdett, Freshman in Electrical Engineering. **Zabel, George L.**—Hooker, Okla., Sophomore in Animal Husbandry. **Zabel, Herbert F.**—Westmoreland, Freshman in Electrical Engineering.

Bottom Row: **Zacharias, Vera E.**—Holton, Freshman in Home Economics. **Zahn, Noel E.**—Burdett, Freshman in Pre-Veterinary Medicine. **Zebarth, Colby P.**—Kansas City, Mo., Freshman in Veterinary Medicine. **Zeigler, Stephen B.**—Alma, Freshman in Feed Technology.



Attending the Union Smorgasbord, guests choose from a wide variety of Swedish delicacies. In a Scandinavian atmosphere, the four course meal was served on tables decorated with carved centerpieces and Swedish candelabras.



Top Row: **Zickefoose, Jane A.**—Rossville, Sophomore in Modern Languages. **Zimmerman, Donald E.**—Kansas City, Freshman in Wildlife Conservation. **Zimmerman, Gerald W.**—Udall, Junior in Agricultural Economics. **Zimmerman, Richard W.**—Whitewater, Freshman in Milling Technology.

Second Row: **Zobkiw, Michael P.**—Leavenworth, Freshman in Pre-Law. **Zohmer, Carl J.**—Penokee, Freshman in Agriculture. **Zschoche, William J.**—Atchison, Junior in Business Administration. **Zurbuchen, Diana L.**—Halstead, Sophomore in General.

Third Row: **Zutterman, Joseph A.**—Marysville, Freshman in Nuclear Engineering. **Zweygardt, Glenn E.**—St. Francis, Freshman in Business Administration. **Zwick, Keith R.**—Sterling, Sophomore in General. **Zwonitzer, James E.**—Horton, Sophomore in Agricultural Education.

Second Semester Underclassmen

Fourth Row: **Adejunmobi, David O.**—Awe-Oyo, Nigeria, West Africa, Special Student in Arts and Sciences. **Anderson, Jerry D.**—Burlington, Junior in Electrical Engineering. **Bassalali, David**—Tehran, Iran, Freshman in Electrical Engineering. **Becraft, Nancy D.**—Manhattan, Freshman in General.

Fifth Row: **Bogner, Andrew H.**—Manhattan, Freshman in General. **Burk, Elmer C.**—McDonald, Sophomore in Agricultural Economics. **Calvin, Shirley K.**—Ulysses, Sophomore in Business Administration Accounting. **Campbell, Robert T.**—Overland Park, Junior in Electrical Engineering.

Bottom Row: **Chadwell, Gary R.**—Fairview, Freshman in Agriculture. **Cox, Ruth A.**—Wellington, Freshman in Elementary Education. **Crist, Sue A.**—St. Francis, Sophomore in Business Administration Accounting. **Crouch, Beverly A.**—Topeka, Junior in Psychology.



Underclassmen: Dei—Yar

Top Row: **Deines, Robert L.**—Olmitz, Freshman in Agriculture. **Doggett, Michael K.**—Belpre, Freshman in General. **Eagles, Thomas W.**—Manhattan, Freshman in Mechanical Engineering. **Ellis, LeRoy T.**—Junction City, Freshman in Business Administration Accounting.

Second Row: **Evans, Stephen B.**—Juneau, Alaska, Freshman in Chemical Engineering. **Fitzgerald, Terrell A.**—Ellis, Junior in Landscape Architecture. **Forbes, Joyce J.**—Gardner, Freshman in Secondary Education. **Ford, Linda C.**—Baldwin, Sophomore in Home Economics Teaching.

Third Row: **Forwand, Barry L.**—Flushing, N. Y., Junior in Zoology. **Gonzalez, Jorge H.**—Laredo, Tex., Junior in Industrial Engineering. **Green, Robert W.**—Concordia, Junior in Social Science. **Grybowski, Richard A.**—Kinsley, Sophomore in Secondary Education.

Fourth Row: **Hakimian, Behrouz**—Tehran, Iran, Sophomore in Architectural Engineering. **Harbaugh, Dennis A.**—Belleville, Freshman in Secondary Education. **Harts, Dwayne L.**—Walnut, Junior in Electrical Engineering. **Hayden, Herbert R.**—Garnett, Freshman in Landscape Architecture.

Fifth Row: **Heckes, Gerald D.**—Wellington, Sophomore in Horticulture. **Hiatt, Ora A.**—Mission, Junior in Home Economics Teaching. **Horn, Arthur D.**—Olathe, Junior in Civil Engineering. **Hutchison, Lowell D.**—Ottawa, Freshman in General.

Sixth Row: **Jantz, Merle D.**—Moundridge, 01 in Architecture. **Johnson, Lynda L.**—Pratt, Freshman in Business Administration. **Ker, Chhun E.**—KG Chen, Cambodia, Junior in Animal Husbandry. **Kern, John J.**—Leavenworth, Sophomore in Agronomy.

Seventh Row: **Kuhlmeier, Thomas D.**—Arkansas City, Sophomore in Electrical Engineering. **Kurth, Walter W.**—Offerle, Sophomore in Nuclear Engineering. **Lesovsky, Donald L.**—Cuba, Junior in Secondary Education. **Luce, Margaret J.**—Atchison, Freshman in Elementary Education.

Eighth Row: **Martindale, Robert L.**—Burlington, Sophomore in Electrical Enigneering. **Masters, John E.**—Kansas City, Sophomore in Electrical Engineering. **Monts, Marilyn R.**—Wichita, Freshman in Pre-Veterinary Medicine. **Myers, Roger M.**—Wichita, Sophomore in Business Administration. **Nelson, Merle F.**—Bridgeport, Sophomore in Agricultural Economics.

Ninth Row: **Olsen, Aldan S.**—Salt Lake City, Utah, Freshman in Animal Husbandry. **Reynolds, Larry L.**—Ottawa, Freshman in Electrical Engineering. **Reynolds, Steven K.**—Fredonia, Sophomore in Agricultural Education. **Rowe, Judi A.**—Wichita, Freshman in Medical Technology. **Shelor, Ronny L.**—Dodge City, Junior in Feed Technology.

Bottom Row: **Thompson, Wilbur E.**—Wellington, Sophomore in Agriculture. **Walter, Larry E.**—Belleville, Freshman in Agricultural Economics. **Weathers, James D.**—Kansas City, Junior in Business Administration Accounting. **Whitlock, Janet K.**—Valley Center, Freshman in Elementary Education. **Yarrow, Charie L.**—Wakefield, Freshman in Business Administration.



Advertising and Index

CAMPUS PASTRIES

Rolls, Decorated Cakes, and Cookies

Phone PR 6-9965 and PR 8-2336

1201 MORO AGGIEVILLE

Deluxe Cleaners & Shirt Laundry

706 North Manhattan

Regular 24-Hour Service

KITE'S

"Remember the Good Times"

FOR YOUR BEST PROTECTION

AUTO - FIRE - BONDS

THE

MEADE

COMPANY

INSURANCE

Topeka, Kansas

Losses paid promptly for over thirty-nine years



Woody's

Haberdashers For
Kansas State University

Ladies' Shop to be located next door east

AGGIEVILLE

GEOJO'S
INCORPORATED:

MANHATTAN'S QUALITY DRIVE-IN

2020 N. 3rd Ph. 8-5880

Tasty Food Deliciously Prepared

———

A Complete Meal For 47c

———

Eat out often, but make it
Geojo's when you do
Remember Geojo the little man
that stands for quality
And at Geojo's quality and service
go hand in hand

DODD'S, INC.

409 Poyntz Avenue

Home of General Electric Merchandise

DIAL 6-9229 MANHATTAN

PENNEY'S

ALWAYS FIRST QUALITY!

MANHATTAN ICE and COLD STORAGE CO., Inc.

Lockers — Cold Storage — Ice

209 Yuma Phone 8-4465

DAWSON'S CONOCO

24-Hour Service

Firestone Tires and Delco Batteries

1030 Poyntz Phone 6-9961

EDGEWOOD

SKY-VUE

WAREHAM

CAMPUS

"The Finest in Movie Entertainment"

Eldon Schwant, Ag Fr, broke a K-State enrollment record by being the 8,000th student to be mugged. Schwant is accompanied by Dean Ellsworth Gerritz.

WARD M. KELLER
MANHATTAN'S STORE FOR WOMEN

The Place to Go, for
The Names You Know

328 Poyntz Ave. Phone PR 6-8836

Eddie's Beauty Salon

509 POYNTZ
PR 8-3359

Jim Romig's Texaco

601 North Manhattan
MANHATTAN, KANSAS

complete line of hardware - gifts
Town & Country HARDWARE INC.
406 POYNTZ PR 8-4250

SMITH'S 66 SERVICE

11th and Moro PR 8-5253

Your Business Appreciated

Diamond Specialist
REED & ELLIOTT
Jewelers
WAREHAM THEATER BLDG.
CERTIFIED GEMOLOGIST
Registered Jewelers American Gem Society
Accredited Gem Testing Lab
Wareham Theatre Bldg.
Manhattan, Kansas
PR 8-4122



"A Progressive University . . .
Demands a Progressive Book Store"
CAMPUS BOOK STORE

DOLLY'S K-LUNCH

1417 ANDERSON

Meals *Homemade Pies*

Lumb's Thriftway Store

1407 DENISON

MANHATTAN, KANSAS

Manhattan Typewriter Company

SALES, SERVICE AND RENTALS

Exclusive Dealers of:

- Remington
- Underwood-Olivetti
- Olympia

PR 8-4241 217 South 4th PR 8-4174

Stickel's Cleaners

714 N. 12

Quality Work—Moderate Prices

PEPSI COLA

124 YUMA PR 8-5461

THELMA'S

PIZZA

2000 College Hts. Rd. Call 9-3671

SERVING
THE
MANHATTAN
AREA
OVER
75
YEARS

1st NATIONAL BANK

CONGRATULATIONS
TO
K. S. U.
DURING
ITS
CENTENNIAL
YEAR

The First National Bank

MANHATTAN, KANSAS

MEMBER FDIC

MOTOR BANK
POYNTZ AND JULIETTE

CUSTOMER PARKING
414 HUMBOLDT

Favorite Brands

- VOICE OF MUSIC
  stereo and tape recorders
- SYLVANIA TV
- GENERAL ELECTRIC
  radios and small appliances
- ROBERTS
  tape recorders
- Electrical Supplies
- Lighting Fixtures
- Appliance and Electronic Repair

YEO AND TRUBEY
ELECTRIC CO.

1204 MORO PR 6-9266

IDEAL CLEANERS AND TAILORS
Specialists on Ladies' Apparel

1206 MORO PHONE 8-3273

MANHATTAN WHOLESALE MEAT CO., INC.
Catering to
Hotels . . . Restaurants . . . Institutions
"We Specialize in Portion Control"

209 YUMA STREET PHONE 6-9203

MAR CAFE
708 NORTH MANHATTAN
Chinese and American Dishes

BRENNAN'S SKELLY SERVICE
Washing and Greasing Service
Tires and Accessories
EVERY SERVICE FOR THE MOTORIST

Phone 6-9814 1101 Moro

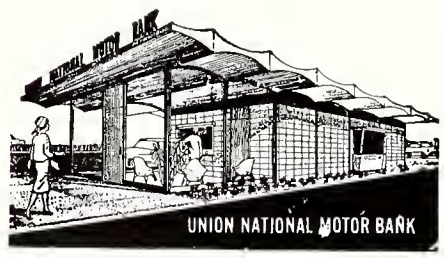

THIRD AND HUMBOLDT

BANK AT THE TIME AND TEMPERATURE CORNER

Union National Bank
MANHATTAN, KANSAS



TOM GRIFFITH
Chairman of Board

J. E. ARNOLD
President

W. B. GLENN
Exec. Vice-President

When in Manhattan

meet your friends at the

WAREHAM HOTEL

Operated by Wareham Brothers

Kansas State Alumni

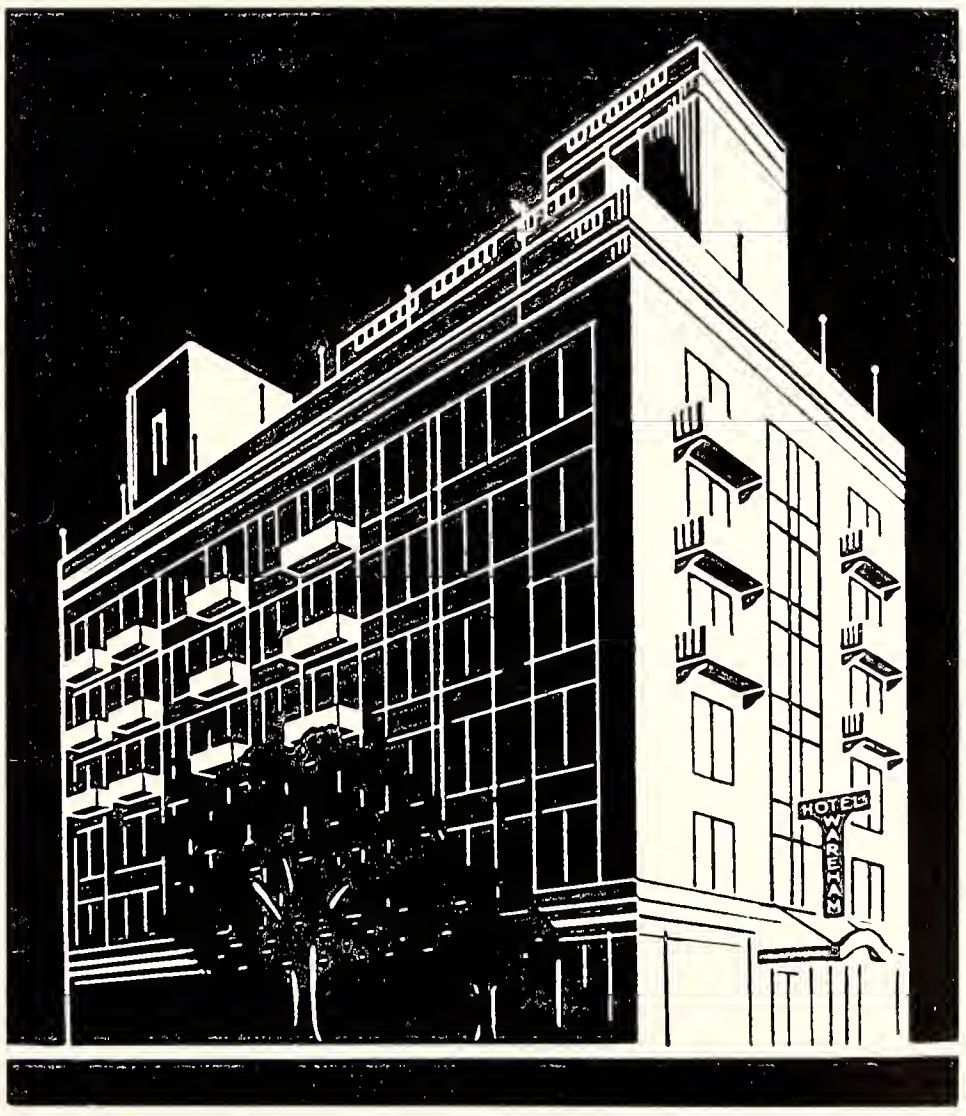

Radios in
Every Room With
TV Available

Air Conditioned

Complete
Banquet and Party
Facilities

Eddie Botterman, Manager

CONGRATULATIONS TO K.S.U. ON ITS 100TH ANNIVERSARY



Jack King juggles a pass from Doug Dusenbury while John McConegle of Iowa State tries to down him. King was voted most inspirational player and captain, rating honorable mention in Big Eight selections.

K-STATE BOOSTERS FOR MORE THAN 50 YEARS

DOWNTOWN
320-22-24 Poyntz Ave.

Duckwall's
VARIETY STORES

AGGIEVILLE
619 N. Manhattan

VISIT YOUR DUCKWALL'S STORE FOR GREATER VALUES

The Travelers Motel

AAA *Best Western*

3 miles east 8-4436

Olson Shoe Service

PR 8-4273 1214 Moro

Manhattan Orchestra Service

Music for All Occasions

MATT BETTON AND HIS ORCHESTRA

DIXIELAND BAND

SWING—WING COMBO

Phone 8-5470

BULOVA

ELGIN

SENIOR CLASS RINGS

LAVALIERS

Keepsake

DIAMOND RINGS

PAUL DOOLEY, *Jeweler*

Kaup Furniture Co.

Everything for the Home

304 POYNTZ PHONE 8-3236

THE BOOTERY

Shoes for the Entire Family

404 Poyntz

CRAZY TED PAYS YOU HIGHEST PRICES FOR USED BOOKS



NICE

THINGS

HAPPEN

TO

YOU

at

the

UNIVERSITY BOOK STORE

with the green sidewalks

MANHATTAN MUTUAL LIFE INSURANCE CO.

Home Office, MANHATTAN, KANSAS

NEIGHBORLY SERVICE
FOR LIFE TIME
INSURANCE NEEDS

VISIT OUR
OFFICE BUILDING
EIGHTH AND POYNTZ

Established 1918

OLD LEGAL LINE RESERVE

AGGIEVILLE
BARBER SHOP
"Ding," "Cooney," and "Phil"
Next Door to Kite's

Don & Jerry
·CLOTHIERS·
The friendly store for men

TAP ROOM
and
Bar-B-Q Pit
BEER, PIZZA, AND STEAKS
1112 MORO AGGIEVILLE

STATE MOTEL
1 Mile West on Alternate Hiway 24
2710 ANDERSON JE 9-2363

Manhattan New Car Dealers Association



Stanford-Weese Nash, Inc.
Brewer Motor Co.
Cadillac-Chevrolet
Ralph Currie Pontiac

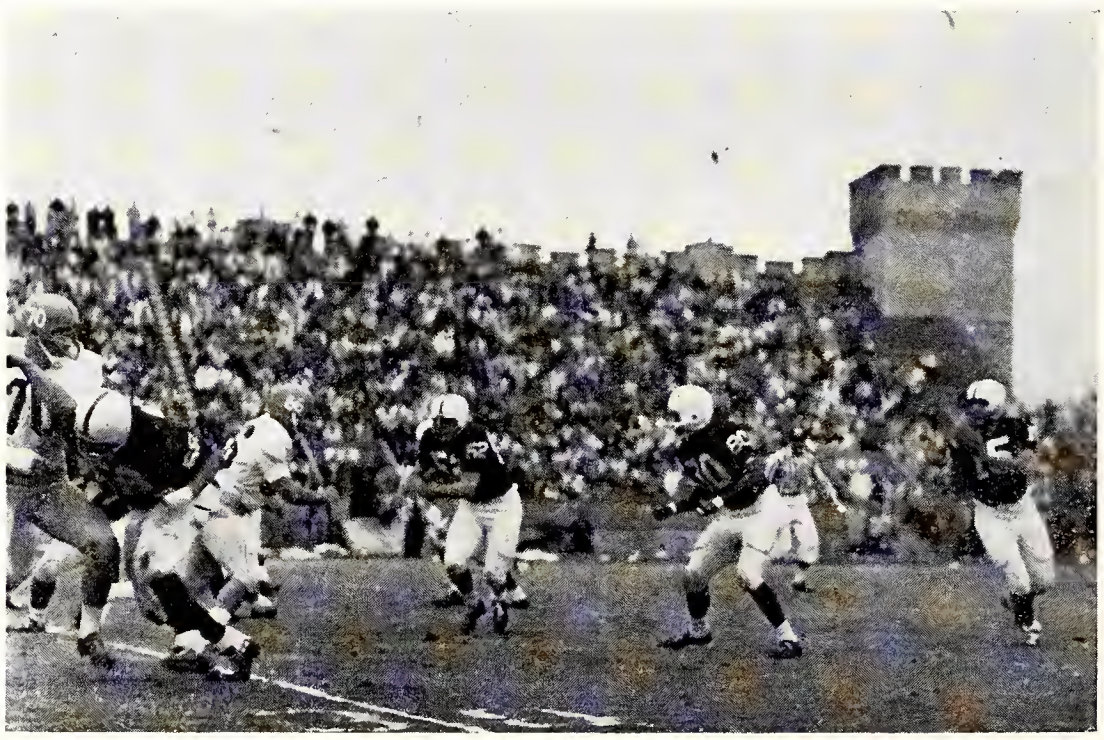

Doug Dusenbury rolls out behind the blocking of Tom Dowell, 52, Willie Crenshaw, Big Eight Honorable Mention, 80, and Tackle Mike Penrod, 68.

Warren Poston Motors
Dodge

Skaggs Motors, Inc.
Ford

Manhattan Motors, Inc.
Buick

Allingham Motors
Volkswagen

Goetsch-Irvine Motor Co.
Chrysler-Plymouth

Tri-County Motor Co.
Studebaker-Lincoln-Mercury

PATRICK'S CAFE

The Home of Fine Foods

WALT LEONARD AGENCY

Complete Insurance Service

229 POYNTZ AVE. PR 8-3090
MANHATTAN, KANSAS

Conde Music & Electric

Manhattan's Finest and Most Complete Record Department
RCA Victor Television and Stereo Hi-Fidelity

PR 8-2350 407 Poyntz

SAM SAROFF & CO., INC.

Distributors of Fresh and Frozen
FRUITS AND VEGETABLES
The Year Around

PR 8-4446 Manhattan, Kansas

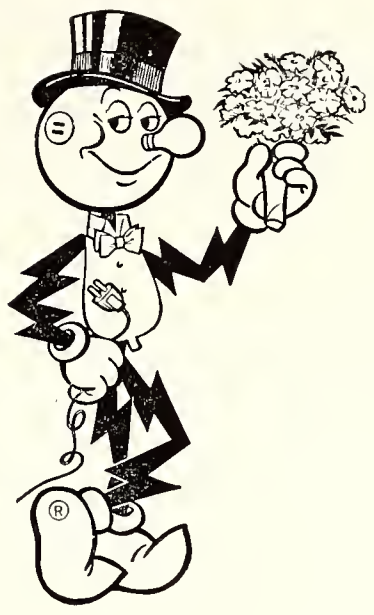

There's A Man In Your Future

The KANSAS POWER and LIGHT COMPANY

He's Reddy Kilowatt . . . ready to offer you a helping hand on any job. Actually, modern electric living is already a reality in our generation, yet all of today's electric applications will be far surpassed by future utilizations. KPL pledges an always power-full Kansas in order to meet this challenge.

Dress Right!
You Can't Afford Not To!

Stevensons

MANHATTAN'S FASHION CENTER



BOTTGER'S I. G. A.

IN AGGIEVILLE

WALTERS SAND CO., Inc.

Since 1925

POST OFFICE BOX 949 PHONE PR 8-3547

Rogers Paint Products

Everything in Decorating Materials

305 POYNTZ MANHATTAN

DUGOUT

SINCE 1908

"Ready Reliable"

Reliable Transfer
and
Storage Company

414 S. 4th PR 8-3559



120 Poyntz

You'll Like Manhattan's

GILLETT HOTEL

Air Conditioned
Guest Rooms
and Dining Room

Also Operated by
Boone Hotel Company

Hotel El Dorado . El Dorado, Kansas



Fullback Crenshaw tries to go around a crowd of Iowa State tacklers after receiving a pitch from Dusenbury.

Hotel Vinita . . . Vinita, Oklahoma

RAMEY BROS. LBR. & COAL

Phone PR 8-3911

131 Houston

GRIFFITH COAL & LBR. CO.

Phone PR 8-4477

112 N. 2nd

GOLDEN BELT LUMBER CO.

Phone PR 8-3170

231 Pierre

KANSAS LUMBER CO.

Phone PR 8-5313

431 S. 5th

HARDMAN LUMBER CO.

Building Material Wholesalers

West on K-18

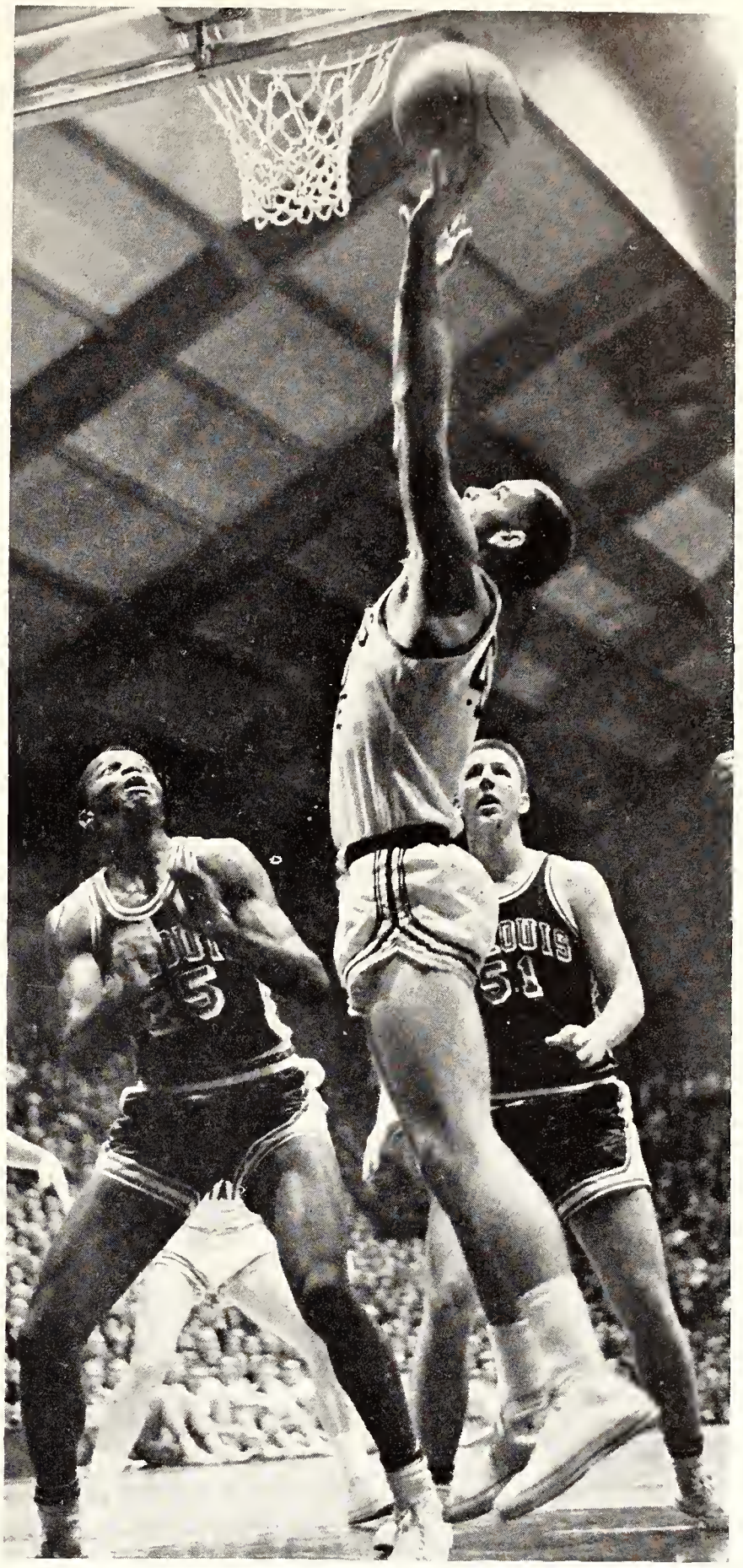

Gary Marriott goes high for a lay-up against St. Louis. Marriott and Murrell were on the Big 8 all-tournament team.

The Lumber Companies of Manhattan

Serving the People

BURNETT'S SERVICE STATION
3rd AND BLUEMONT
MANHATTAN, KANSAS

CAMPUS CLEANERS
H. H. LANGFORD
8-2323 1219 MORO



PIZZA FROM THE
PIZZA HUT
1121 MORO
(IN AGGIEVILLE)
PR 6-9994
OPEN 7 DAYS A WEEK

Boosting . . .
KANSAS STATE
and
Building a Wall of Security around the Kansas family.
FARM BUREAU KANSAS INSURANCE
FARM BUREAU MUTUAL
KANSAS FARM LIFE
K F B
Insurance Companies
MANHATTAN, KANSAS

CONGRATULATIONS
TO KANSAS STATE UNIVERSITY
ON ITS 100TH ANNIVERSARY

MANHATTAN'S NEWEST
OFFERING EVERY BANKING CONVENIENCE PLUS—
DRIVE-UP WINDOWS AT-THE-DOOR PARKING
6TH AND HUMBOLDT MEMBER FDIC
Citizens STATE BANK

Congratulations...

TO THE STUDENTS, FACULTY
AND ALUMNI OF KSU
UPON COMPLETION OF THE NEW

Women's Residence Hall

WE ARE PROUD TO HAVE
HAD THE PLUMBING CONTRACT FOR
THIS FINE STRUCTURE.

Powell Bros. Plumbing Co.

226 POYNTZ PR 8-3303

Buzzell's Office Supply

Corner 4th and Houston

PHONE 8-3908 FREE DELIVERY

BETTON'S

Music and Musical Merchandise

429 Poyntz Phone 8-3432

Campbell's

Cards — Dinnerware — Gifts

5th and Poyntz Phone 8-3882

Anything for a Complete Wardrobe

Jean Peterson's

DOWNTOWN MANHATTAN PHONE 8-5490

AGGIE HARDWARE AND ELECTRIC COMPANY OFFERS YOU:

Electric Appliances
Dutch Boy Paints
Ovenware and Chinaware
Cleaning Supplies
Picture Framing and Molding
Hand Tools
Power Tools
General Household Articles

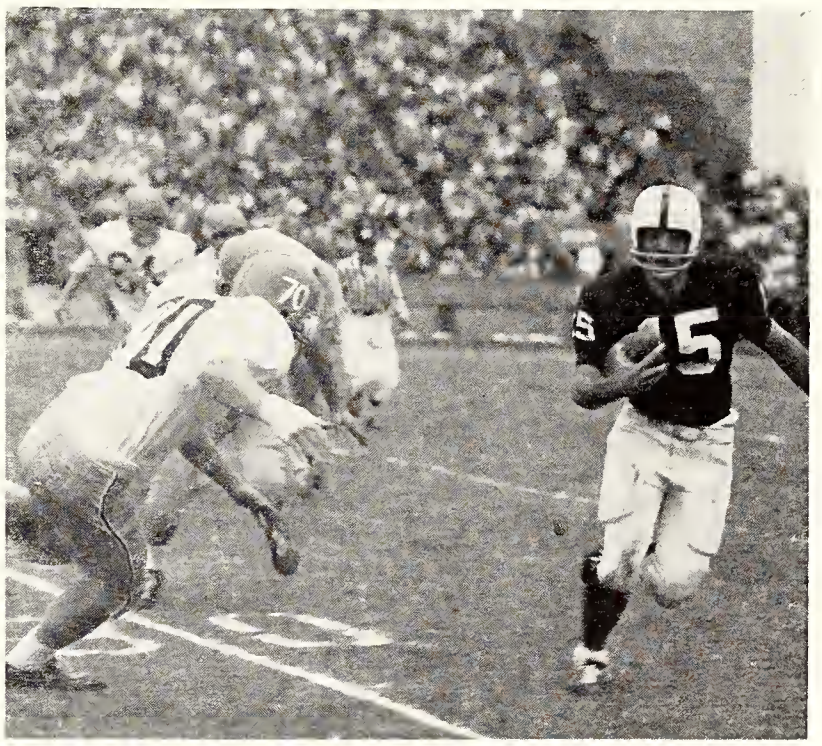

Quarterback Doug Dusenbury tries to go around left end, but Cyclone Dave Thomas changes the situation.

Shop Aggie Hardware First
"In Your Aggieville Shopping Center"

1205 Moro Phone 8-2993



Official Royal Purple Photographers

STUDIO ROYAL

Laurence W. Blaker

1200 Moro **Dial 8-3434**

Cole's

DEPARTMENT STORE

MANHATTAN'S QUALITY STORE
FOR 46 YEARS

Two Big Floors
of Friendly Service

QUALITY MERCHANDISE
REASONABLE PRICES

Phone 8-3551

Bird Music Co., Inc.

CANDY, CIGARETTE VENDORS
MUSIC MACHINES
PR 8-4265 126 POYNTZ

MANHATTAN LAUNDRY & CLEANERS

3 convenient locations
Try our Sanitone cleaning
Free pickup and delivery
PR 6-8848

MILLER PHARMACY

621 N. MANHATTAN AVENUE



Throughout the years twin lionesses have stood as symbols of strength and protection before the columned building that is the Home Office of Kansas City Life Insurance Company.

Their bearing is strong and proud as though they knew how the funds entrusted to us are held to provide a *security assured* for our policyowners and their families.

KANSAS CITY LIFE INSURANCE COMPANY

Home Office — Broadway at Armour
Kansas City, Missouri



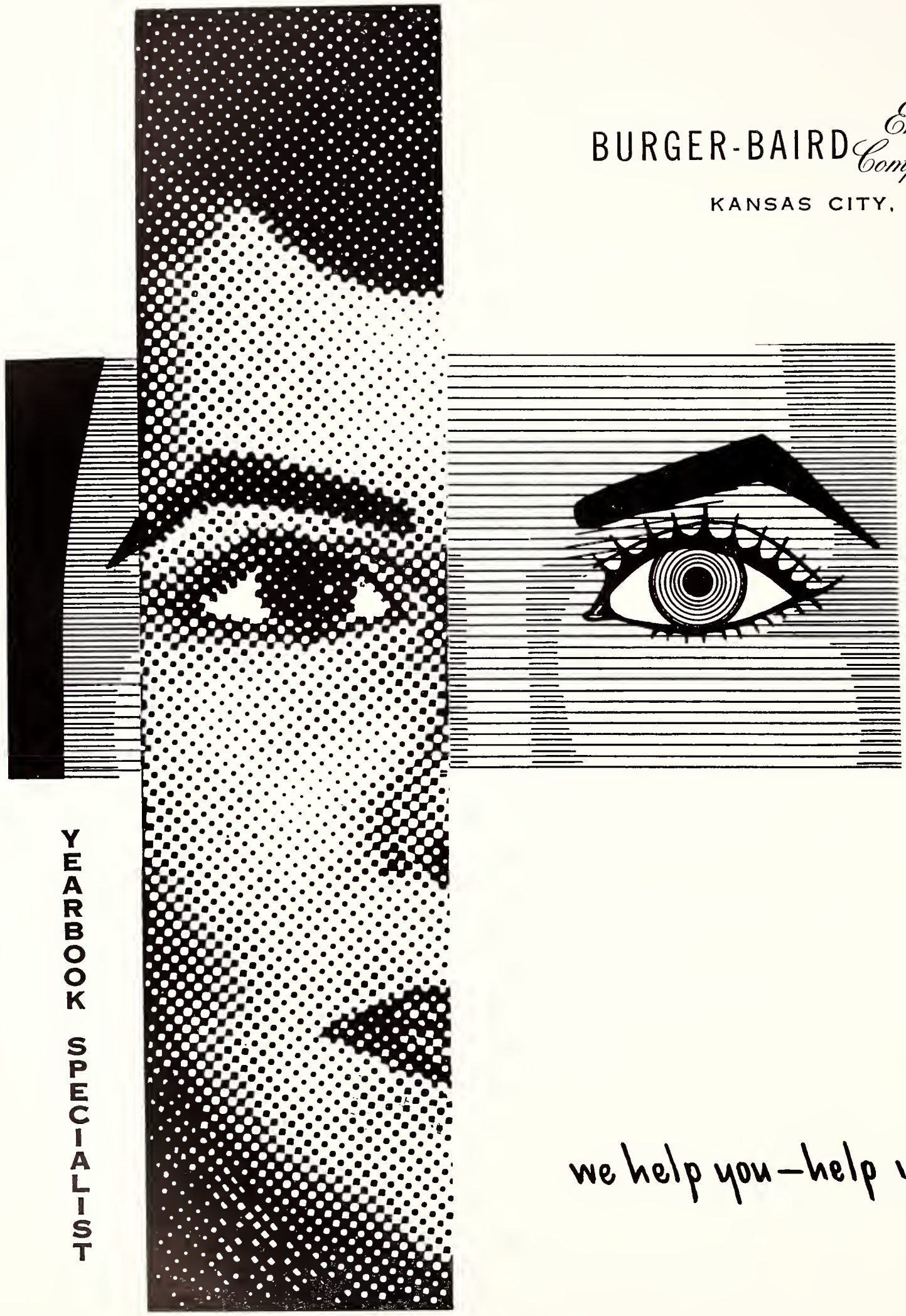

BURGER-BAIRD *Engraving Company*

KANSAS CITY, MISSOURI

YEARBOOK SPECIALIST

we help you—help yourself!

You are reading

a publication printed by the

LETTERPRESS DEPARTMENT

of

GRIMES-JOYCE PRINTING COMPANY

DISTINCTIVE *Letterpress and Offset* PRINTING

1015 Central Street, Kansas City 5, Missouri

HArrison 1-0760

(The 4-color process end sheets were printed in our Offset Department)

General Index

A

Abdel, Malak S. 115
Abdul-Hadi, Nazeeh 115,139,161
Abel, Arlene E. 161
Abeldt, Larry D. 131,474
Aberle, Elton D. 330
Aberle, Miriam R. 248,474
Aberle, Ramon J. 474
Abmeyer, Beverly J. 196,253,474
Abou, Eldahab M. 109,115
Abrahams, Julia L. 194,418
Abrahams, Susan P. 133,182,474
Abston, Wilma J. 244,474
Acacia 202-203
A Cappella Choir 405
Acker, Duane C. 42,53,73
Ackerman, Jolane S. 188,474
Acre, Kenneth E. 133
Acropolis 274
Adair, Sharon L. 147,474
Adam, Fred B. 206,474
Adams, Arthur A. 276,474
Adams, David C. 222,408,474
Adams, Donna J. 248,474
Adams, Edward L. 175,201,474
Adams, James J. 265,268,474
Adams, Marjorie 48,54,73
Adams, Mary K. 73,165,263,474
Adams, Nancy L. 474
Adams, Raymond W. 474
Adams, Richard G. 474
Adams, Richard K. 96,155,226,320,418
Adams, Ronald E. 158,474
Adams, Stanley D. 226,474
Adams, Steven D. 124,139,474
Adams, Thomas V. 208,474
Adamson, Kenneth W. 143,474
Adamson, Lorraine A. 258,405,474
Adcock, Thomas D. 408
Addison, Emmanuel A. 161
Addy, Donald E. 232,334,474
Adejunmobi, David O. 579
Adelgren, Ralph L. 127,418
Administrators 46-47
Advertising 581-599
Aeschliman, Verna M. 169,171,258,474
Afzal, Mohammad 115
Ag Science Day 346-347
Ag Student Magazine 398
Agan, Mary L. 125
Agan, Raymond J. 124
Aggie Hardware and Electric Co. 595
Aggieville Barber Shop 590
Agnew, Gerald L. 269,474
Agricultural Economics Club 125
Agricultural Education Club 124
Agricultural Education Wives Club 125
Agricultural Council 73
Ahlstedt, Beverly K. 105,278,474
Ahmed, Mohammed A. 161,467
Ahmed, Mohammed K. 115,116
Ahrens, Hobert P. 104,210,474
Akram, Muhammad 115
Akre, Edith 144
Akre, Roger D. 161
Al-Ali, Ibrahim J. 467
Albers, Ann C. 164,278,474
Albertson, James R. 234,474
Albright, Gerald M. 240,474
Albright, Merle R. 158
Alderman, Susan J. 130,258,474
Aldridge, Everett G. 129,163,267,474
Alexander, Dale F. 320
Alexander, Grant G. 153,474
Alexander, James E. 300
Alexander, Karin L. 180,474
Alexander, Karol K. 243,253,407,474
Alexander, Robert Y. 131,266,474
Alexander, Roger B. 238,474
Algrim, Eugene E. 124,206,408,474
Al Hasani, Sami M. 115
Alkassim, Abdel S. 115,152
All, Dennis L. 216,408,475
Allacher, Dennis E. 272,475
Allanson, Lars E. 106
Alldritt, Jennifer E. 172,178,406,475
Allee, James N. 104,112,118,265,268, 408,418
Allee, Judith K. 77,248,406,475
Allegrucci, Jack P. 475
Allen, Arthur R. 124,475
Allen, Clyde L. 271,475
Allen, Eugene W. 170,475
Allen, Harold O. 156
Allen, Jerry W. 132,418
Allen, Joetta A. 244,475
Allen, John P. 475
Allen, Judith 186,253,475
Allen, Kathleen A. 119,258,475
Allen, Larry E. 238,315,475
Allen, Marjorie C. 128,145,170,244,475
Allen, Paul W. 155,228,418
Allerheiligen, David 210,475
Alley, Betty J. 144
Alley, James B. 206,475
Allingham Motors 590
Allison, Mary J. 129,244,475
Allison, Max L. 123,265,270,467
Allison, Sharon K. 106,256,418
Allison, William F. 234,418
Alloway, Sheryl L. 105,278,475
Almquist, Karmon D. 271,408,475
Almquist, Merlan T. 168,408,475
Alpert, Dean J. 131,282,475
Alpha Chi Omega 178-179
Alpha Delta Pi 180-181
Alpha Delta Theta 99
Alpha Epsilon Pi 199
Alpha Epsilon Rho 106
Alpha Gamma Rho 204-205
Alpha Kappa Lambda 206-207
Alpha Kappa Psi 104
Alpha Lambda Delta 92
Alpha Mu 106
Alpha Phi Omega 102
Alpha Tau Omega 208-209
Alpha Xi Delta 182-183
Alpha Zeta 107
Alsup, E. Beth 48
Al-Tikriti, Ahmed S. 115
Altwegg, Herman R. 218,418
Alwin, Duane F. 276,405,407,408,475
Amateur Radio Club 114
Ameel, Donald J. 57
Ameel, John J. 161,418
American Chemical Society 160
American Guild of Organists 150
American Institute of Architects 151
American Institute of Architects Auxiliary 151
American Institute of Chemical Engineers 155
American Institute of Physics 159
American Nuclear Society 154
American Society of Agricultural Engineers 158
American Society of Civil Engineers 156-157
American Society of Industrial Engineers 153
American Society of Mechanical Engineers 158
American Society of Military Engineers 157
Amerine, Gary L. 214,475
Amin, Kanubhai B. 156,467
Amstein, W. G. 53
Andersen, Mary C. 144
Anderson, Agnes F. 253,475
Anderson, Charlotte 105,178,418
Anderson, Christine 182,475
Anderson, Dave F. 130,270,475
Anderson, David K. 137,218,405,475
Anderson, Elbert L. 335
Anderson, Genevieve 190,418
Anderson, Gretchen L. 418
Anderson, Jack L. 131,220,475
Anderson, James H. 275,475
Anderson, Jerry D. 579
Anderson, Joan 135
Anderson, John A. 10,45,366
Anderson, John H. 131,276,300,475
Anderson, Jon A. 232,332,475
Anderson, Joyce A. 129,475
Anderson, Judy K. 192,406,475
Anderson, Karl F. 114,121
Anderson, Larry R. 220,294,475
Anderson, Leland M. 169,171,266,475
Anderson, Loren M. 222,475
Anderson, Loretta K. 145,258,475
Anderson, Marcel A. 161,467
Anderson, Margaret R. 167,258,475
Anderson, Marilyn J. 137,165,194,475
Anderson, Michael S. 119,475
Anderson, Norman H. 138,280,476
Anderson, Paula A. 144
Anderson, Raymon A. 133
Anderson, Raymond W. 418
Anderson, Robert D. 101
Anderson, Robert E. 208,476
Anderson, Robert W. 97,160
Anderson, Ted L. 143
Anderson, Yvonne 141,476
Angel Flight 110
Angelouic, DeEtt 151
Ansari, Mohammad N. 115
Ansari, Noorul W. 116
Anstaett, Fred R. 127,282,475
Antenen, Paula G. 180,406,476
Anthony, Rowland H. 405,408
Antrim, Barbara S. 253,476
Antrim, Larry D. 204,412,418
Apel, Mary D. 48,139
Apley, Arthur D. 133
Apley, Nadine L. 135
Apollo Glee Club 408
Appel, Robert L. 476
Appl, Fred C. 94
Apportionment Board 81
Apt, Glenda A. 166,258,476
Arab-American Club 115
Araneta, Francisco L. 121,476
Arcino, Manuel D. 476
Ardell, Robert J. 160
Armbrust, Edward L. 418
Armbruster, James A. 276,476
Armstrong, Juan L. 133
Armstrong, Judith A. 126,244,476
Armstrong, Linda J. 144
Armstrong, Marilyn L. 91,154
Armstrong, Polly R. 133
Arndt, Carroll B. 102,408,418
Arndt, Lucy B. 418
Arnett, Carolyn J. 101,188,418
Arnett, Larry C. 280,476
Arnold Air Flying Club 111
Arnold Air Society 111
Arnold, Allen G. 222,476
Arnold, Betty S. 148,184,476
Arnold, Janet J. 150,182,476
Arnold, Larry G. 230,476
Arnold, Patricia J. 244,476
Arnold, Perry C. 230,476
Arnold, Robert D. 418
Arnoldy, David N. 164,280,476
Arnote, Sylvia G. 119,175,182,244,476
Arnott, Alice A. 145,258,476
Artist Series 372-373
Arts and Sciences Council 73
Aschenbrenner, Richard 143,418
Aschman, Barbara K. 119,136
Ash, Judith A. 192,244,476
Ash, Paul L. 131,408,476
Ash, Robert L. 94,95,96,158,159,418
Ashe, Steven C. 230,476
Asher, James C. 275,476
Asher, Larry C. 419
Asher, Phyllis M. 464
Ashley, Mary J. 253,476
Askey, Raymond D. 134
Asnani, Gul C. 102,116,152,467
Associated Women Students 77
Astle, Michael V. 216,476
Astleford, Sandra J. 180,476
Atchison, Marilyn S. 248,476
Athey, Joel W. 105,237,476
Athey, Rod E. 154
Athletics Council 293
Atkinson, Erma J. 129
Atkinson, Harold D. 94,152,419
Atkinson, James R. 73,405,476
Atkinson, Mary L. 258,476
Atkinson, Rexanna J. 244,476
Atkinson, Tom H. 73
Atkinson, Vera 144
Atkisson, Arthur D. 126
Atkisson, John L. 111,476
Attri, Pratibha P. 142
Atwood, Marjorie J. 196,419
Atzenweiler, Mary A. 141,196,419
Aubuchon, Martin W. 267,300,476
Auchard, Gerald V. 476
Auchard, Luella M. 144
Aulgur, Karen L. 248,476
Austerman, John W. 132,419
Austerman, Violet A. 135
Austin, James D. 132
Austin, Leonard L. 73,122,411,476
Austin, Whitley 45
Autler, Bruce D. 476
Autrey, Max M. 355
Avery, Eddie L. 269,477
Avery, Robert O. 95,109,269,323,477
Avery, Thomas B. 52,134,138,220,477
Avery, William B. 128
Aves, Donald G. 131,267,477
Axe, Kathleen M. 165,253,477
Aye, James M. 115
Ayers, Cheryl L. 113,278,477
Ayers, Diane E. 135
Ayers, Jon R. 132
Ayotte, Dennis J. 102,269,477
Ayres, Fred C. 216,477
Aziz, Kaiser J. 115

B

Babbit, Marylin F. 129,258,477
Baber, Jack E. 477
Baber, Joe K. 477
Bachman, Neil A. 216,477
Bachoritch, Linda K. 168,182,477
Back, Marilyn J. 150,243,253,407,477
Badger, Thomas J. 57
Badger, Thomas W. 124,271,477
Baehr, Phillip T. 238,477
Baehr, Sandra E. 101,182,419
Bagby, Barbara A. 141,173,178,248,477
Bagley, Edgar S. 109
Bahm, Ronald D. 202,477
Bailey, Allan M. 136,199,419
Bailey, Billy H. 91,159
Bailey, Murilynne M. 253,447
Bailey, Myron L. 169,199,477
Bailey, Roger H. 134
Bailey, Shelby L. 477
Bailey, Thelma R. 190,477
Bailie, John D. 95,155,316,317,320,477
Baily, Thomas E. 200,274,477
Bain, Barbara A. 93,182,419
Bain, Kay E. 182,248,329,477
Bains, Sudarshan S. 158,419
Bainter, Janice C. 128,146,477
Baird, Judith K. 138,263,477
Baird, Mae 53
Bajwa, Jagdish S. 158
Baker, Carole D. 258,419
Baker, Charles G. 105,408
Baker, Dixie D. 464
Baker, Edward F. 122,128,411
Baker, Eulauene B. 144
Baker, George M. 133
Baker, John R. 134
Baker, Judy L. 477
Baker, Nancy C. 172,184,477
Baker, Pamela M. 166,278,477
Baker, Raymond W. 228,477
Baker, Robert E. 127,282,477
Baker, Robert L. 320
Baker, Ronald A. 218,312,477
Balaun, Joe P. 120
Balaun, Paul R. 120
Balaun, Ralph E. 228,419
Baldwin, Don H. 234,419
Baldwin, John H. 234,477
Baldwin, Lonna S. 180,477
Bales, Harold J. 226,477
Ball, Phylis E. 167,256,419
Ball, Phyllis Y. 192,406,419
Ball, William G. 106
Ballard, Charles R. 294
Ballard, Karen K. 118,182,477
Ballard, Margaret A. 248,477
Ballard, Nancy P. 194,477
Ballinger, John W. 151
Balthazor, Trudy K. 165,253,477
Balzer, Roger P. 94,95,158,419
Banaka, Jerry N. 478
Band 406-407
Bangle, David L. 152,273,478
Banker, Terry G. 271,478
Banks, Charlotte E. 248,478
Banks, Norma L. 141,178,478
Banks, Paul J. 165,228,478
Banz, James R. 280,478
Baptist Student Union 171
Baran, Raymond T. 132,226,419
Barb, Kenny H. 216,478
Barba, John M. 401,478
Barber, Donna J. 192,244,478
Barbour, James D. 238,320,478
Barclay, Lindsay M. 271,419
Bare, Linda A. 329
Barenberg, Maxine T. 146,164,478
Barger, Phillip G. 226,419
Barker, C. Kathrine 190,478
Barker, Norma J. 169,171,252,478
Barker, William C. 267,478
Barkis, Martha A. 178,478
Barkley, Theodore M. 161
Barland, Dennis P. 163
Barloga, Alice M. 148,192,478
Barlow, Mary J. 190,419
Barnaby, Dennis R. 158
Barnard, Dick L. 310
Barnard, Niles H. 158
Barndt, Karen L. 188,406,478
Barnes, Carolyn E. 148,256,478
Barnes, Kenna J. 192,405,419
Barney, Jeanette E. 105,186,478
Barngrover, Richard 131,276,478
Barnhardt, John D. 478
Barnhart, Alice I. 258,478
Barnhart, Carol A. 99,166,167,178,478
Barnhart, Charles C. 240,419
Barnhart, James L. 106,107,127,282,478
Barnhart, Rilla S. 190,478
Barnwarmer Queen 344
Baron, Steven J. 478
Barr, Bryan B. 133
Barr, Kathryn A. 253,478
Barr, Linda S. 119
Barr, Terry R. 212,419
Barran, James 120
Barrett, Ernie D. 303,310
Barrett, Peter J. 138,208,478
Barrons, Gary D. 280,420
Barry, Janice D. 148,248,478
Barstow, Frank B. 83
Barta, Richard A. 121,131,270,478
Bartel, Dorothy A. 144
Bartel, Larry W. 269,478
Bartel, Ronald J. 420
Bartholomew, Gloria 79,84,137,186,478
Bartholomew, Marilyn 175,196,244, 355,478
Bartlett, Janet E. 253,478
Bartlett, Larry E. 130
Bartlett, Larry (Mrs.) 252
Bartley, Carol A. 178,258,478
Bartley, Erle E. 48
Barton, Linda C. 182,248,479
Barton, Nancy B. 258,479
Bartram, Suzanne D. 186,479
Baruth, Robert A. 240,467
Base, Gary L. 125,220,408,479
Baseball 322-325
Bash, Donald C. 202,479
Basketball 302-311

Basore, Richard C. 234,479
Bassalali, David 579
Bassett, Janice E. 329
Bassett, Richard H. 202,479
Bates, Herbert T. 48
Bates, Vera A. 196,479
Bathurst, Jo A. 129,243,244,479
Bathwal, Shanker L. 116,467
Batie, Sandra J. 141,479
Batten, Nancy L. 420
Bauer, Clarence W. 230,420
Baughman, Marcia B. 184,244,479
Bauman, Harold D. 131
Baxa, Robert G. 134,220,479
Baxter, Elizabeth 180,479
Baxter, James N. 89,212,303,420
Bay, Darrell E. 173,210,479
Bayles, David L. 104
Beach, Darrell E. 479
Beach, Paul R. 320
Beach, Ronald T. 216,479
Beadle, Donald B. 214,479
Beal, Alan V. 204,408,479
Beard, James A. 268,317,479
Bearg, Carolyn J. 194,479
Beat, Larry J. 124,479
Beattie, Robert J. 107,133,214,479
Beatty, Daniel D. 42,47
Beaver, Frank M. 230,405,479
Bebermeyer, James O. 170,420
Beck, Glenn H. 42,51
Beck, Henry V. 97,160
Beck, Robert A. 276,479
Beck, Sandra J. 167,173,194,479
Beck, T. Suzanne 145,196,345,405,479
Beck, William F. 106,232,335,420
Beckenhauer, Ardis A. 162,479
Beckenhauer, James A. 479
Becker, Albert C. 214,479
Becker, Doris R. 129,146,256,479
Becker, Edna M. 168,258,479
Becker, Gary L. 266,479
Becker, Oliver C. 479
Becker, Robert H. 269,294,332,479
Beckley, Paula S. 256,479
Beckman, William K. 93,404,406
Beckwith, Ann L. 194,258,479
Becraft, Nancy D. 579
Beeler, Rebecca L. 196,392,395,480
Beem, Lawrence D. 300
Beeman, Billy E. 126
Beery, Charles B. 480
Beery, Thomas Z. 270,480
Befort, Glenn A. 165,228,420
Begole, Donna M. 258,480
Behan, Carolyn S. 150,258,406,480
Behrens, Suzanne M. 92,190,480
Behrhorst, Rodney R. 237,420
Beighley, Harold S. 130,206,420
Bell, Claud K. 276,480
Bell, Dee J. 156,420
Bell, Gail E. 159
Bell, Marilea K. 178,405,480
Bell, Mary E. 129,145,244,480
Bell, Marylyn S. 169,406,420
Bellairs, George H. 102,276,480
Bemmels, William A. 102,208,480
Bencini, Rupert L. 154,275,480
Bender, Charles A. 480
Bender, Daryl D. 202,480
Bender, Donald W. 420
Bender, Roger D. 218,480
Benedick, Jane C. 480
Benedict, William R. 118,119,136, 162,169,480
Benham, William K. 222,399,408,480
Benjamin, Brenda B. 110,194,480
Benjamin, Kenneth U. 212,480
Benjamin, Suzanne 196,480
Bennett, Carol A. 480
Bennett, James P. 96
Bennett, Keith L. 238,420
Bennett, Marcia G. 184,480
Bennett, Robert E. 480
Bennett, Ronald J. 104,230,420
Bennett, Wilma B. 95,99,142,146
Benortham, Thomas D. 122,480
Benson, Robert B. 74,138,157,222, 399,420
Benson, Siegfried D. 480
Benton, Howard H. 166,214,480
Benton, Sharon K. 119,129,258,480
Bentz, C. Jean 144
Bentz, Raymond L. 94,158
Berg, Barbara A. 253,480
Berg, Mary M. 166,167,244,480
Bergen, Lynn A. 420
Berger, Chester L. 268,303,480
Berger, Roger W. 91
Bergkamp, Michael O. 216,480
Bergkamp, Thomas D. 216,401,420
Bergman, F. V. 101
Bergmann, Douglas W. 271,480
Bergmann, Mark C. 268,480
Berk, Joyce J. 99,278,480
Berkley, Mark A. 91,104,218,420
Berkley, Roberta K. 258,480
Berlin, Russell E. 150,234,403,405, 406,480
Berndt, Wayne L. 161
Bernhardt, Janet V. 180,248,480
Bernstein, Martin L. 169,464
Berry, Virginia L. 258,480
Bert, Dorothy E. 146,180,420
Bertels, John A. 157,165,228,480
Bertwell, Beverly G. 178,481
Berube, Paul E. 145,165,481
Besecke, Walter A. 208,420
Besette, Barbara R. 258,481
Bessmer, Reginald K. 268,481
Bestwick, Ronald D. 158
Beta Sigma Psi 210-211
Beta Theta Pi 212-213
Betton, Constance A. 118,253,481
Betton, Diana S. 180,420
Betton's Music 595
Bevan, William 48,54,293,793
Beyer, Annette J. 141,178,481
Beyer, George H. 152,170,421
Beyer, John B. 128,131,481
Bhapkar, Dattatraya 116,467
Bhargava, Brij N. 467
Bhatia, Girish H. 155
Bickel, Blaine W. 124,218,481
Bickford, Max 45
Bieber, Joel G. 210,481
Bieber, Sidney D. 268,481
Bieberle, Gordon F. 164,398
Bieberly, Frank G. 131
Bieberly, Janet S. 165,182,481
Biederman, Frederic 212,333,421
Biehler, Sharon K. 481
Bieker, Carmen L. 165,481
Biel, Warren D. 159
Biery, Terry L. 129,266,314,481
Bigge, Barton L. 156,421
Biggs, Sherry L. 248,481
Bilderback, Donna B. 129,139,248,481
Biles, Bertram R. 421
Billinger, Heidi 196,406,481
Billinger, Max W. 226,481
Billingham, Karen S. 481
Billings, Larry G. 143,266,481
Bills, Larry F. 112
Bills, Marian E. 139,253,481
Bingle, Mary E. 178,481
Bircher, Walter R. 481
Bird, Alvin D. 312,313,421
Bird, Galen D. 133
Bird, Gerald A. 160,267,481
Bird, Larry D. 312,482
Bird, Michael K. 226,482
Bird Music Co. 597
Bird, William R. 156,230,482
Birk, Royle J. 214,421
Birkbeck, James S. 73,79,125,202, 293,421
Birkenbaugh, Clinton 122,124,204,409, 411,482
Birkinsha, Jack E. 206,421
Birkinsha, Linda R. 104
Birney, Merlena A. 180,482
Bishop, Herbert H. 101
Bishop, Mary A. 184,482
Bissell, Julia L. 91,100,142,421
Bitter, Glenn R. 168,210,408,421
Bitter, Roger A. 266,482
Bivin, Rosalie J. 135
Bivin, Warren S. 133
Black, Darrell D. 106,127,315,421
Black, Duane W. 202,408,482
Black, Eileen C. 188,253,482
Black, Sewell W. 102,138,234,482
Black, Terrence L. 226,421
Blackburn, Mary K. 258,482
Blackburn, Mary R. 248,482
Blackburn, Michael D. 273,482
Blackwell, Denby L. 294,295
Blair, Adonna J. 278,482
Blake, Leslie A. 196,253,482
Blakely, Jimmie L. 268,482
Blakeman, Neil E. 123
Blaker's Studio Royal 596
Blakely, James L. 120,422
Blanchard, Nancy L. 182,422
Blanche, Alfred C. 161,201,482
Blank, Donald L. 410
Blanka, Nancy C. 244,482
Blanka, Rita M. 482
Blankenbaker, Bette 258,406,482
Blankenship, David W. 232,332,334,482
Blankenship, Jack D. 139,482
Blankenship, Richard 134,482
Blase, Roberta D. 482
Blattner, Lyla M. 129,139,146,163 198,482
Blaylock, Robert C. 111,276,482
Bliss, Mary A. 73,169,196,482
Bliss, Ronald G. 240,482
Block and Bridle Club 122
Block, Joan K. 182,422
Blocker, Gary L. 422
Bloom, Philip V. 208,482
Bloom, Vicki A. 258,482
Bloomquist, Deanna K. 329
Blossom, Homer D. 130,422
Blount, Judith C. 129,139,248,422
Blue Key 89
Board of Regents 45
Board of Student Publications 81
Boatman, Rex R. 101
Bobek, Elizabeth A. 194,244,406,482
Bock, Barbara H. 151
Bock, Evelyn A. 130,258,482
Boehmke, Richard D. 199,482
Boerbon, Robert F. 101
Boethin, Roger M. 234,482
Boettcher, Jarold W. 74,89,96,154, 232,422
Boge, Allen D. 113,118
Bogenhagen, Evelyn C. 138,258, 405,482
Boggs, Bruce A. 222,482
Bogner, Andrew H. 579
Bohannon, Robert A. 52
Bohl, Don L. 136
Bohn, Gary D. 271,482
Bohn, Melvin M. 139,159
Bohrer, Susan M. 145,192,482
Bokelman, Terry K. 482
Bolding, Richard M. 154,276,482
Boles, Charles W. 128,408
Boles, David C. 408
Bolick, Gary M. 216,483
Boline, Michael P. 276,483
Boling, Robert L. 483
Bollenbacher, Julie 188,483
Bollig, Francis R. 120
Bolnick, William M. 270,483
Bolte, Alfred L. 483
Bolton, Larry A. 232,483
Bolton, Zona L. 137
Bolyard, Joan E. 166,167,248,483
Bonar, Arlo G. 151
Bone, Ronald L. 224,483
Bonebrake, Veronica 137,405,407,483
Bonewitz, Bonnie B. 146,178,396,483
Bonine, Dan R. 122,170,483
Bonneau, Roland J. 208,422
Bonner, Carol A. 149,483
Bonner, William R. 483
Boone, Franklin S. 334
Bootery 589
Booth, Mary L. 244,483
Borberg, Robert M. 237,483
Bordewick, John L. 100
Borg, Alfred F. 48,57
Borger, Dwight B. 121
Borgerding, John F. 288,422
Borland, Dennis P. 121,271,483
Born, Richard R. 483
Bornheimer, Joseph F. 232,334,483
Bornkessel, Barbara 256,483
Borri, Miguel A. 276,483
Bortz, Zoe A. 244,483
Boschman, Wilmar L. 156,483
Bosler, Franklin J. 202,483
Bosler, Robert M. 202,483
Boss, James F. 228,422
Boss, Edna (Mrs.) 234
Bothwell, David L. 124
Botkin, Thomas G. 422
Botany Club 161
Bottger's IGA 592
Bottorff, James L. 230,315,483
Bouchey, Gary D. 92,230,317,483
Bouchey, William M. 104,230,326,422
Boughn, Charles W. 214,483
Bourque, M. Lynette 83,90,101,141, 194,422
Bourquin, Daniel T. 483
Bourquin, Shirley L. 405
Bower, Darrell L. 132,422
Bower, Judith J. 108,256,483
Bower, Kathy 135
Bower, Wayne P. 268,483
Bowers, David E. 210,312,483
Bowers, J. B. 174,226,483
Bowie, Rogga J. 196,483
Bowie, Travis J. 154,202,422
Bowles, Paul B. 100,320
Bowman, Anne L. 93,100,170,190, 404,483
Bowman, Gary H. 125,483
Boyd, Barbara J. 258,483
Boyd Hall 244-247
Boyd, John P. 404,406
Boyd, Mamie A. (Mrs.) 471
Boyd, Quincy C. 294
Boyd, Sherron J. 244, 483
Boyer, Barbara D. 182,253,483
Boyer, Gary D. 483
Boyer, Ronald Lee 484
Boyer, Ronald Leland 138,222,282,484
Boylls, John C. 102,166,167,266,484
Bozarth, Andrew J. 269,484
Bracelin, Rodney G. 124
Bracken, Charles 101
Bradbury, Rose A. 149,170,256,406,484
Bradley, Howard R. 101,124
Bradley, Nancy I. 73,140,180,484
Bradshaw, Arden J. 484
Bradshaw, Sally A. 253,422
Brady, Anita I. 190,484
Brady, John P. 123,214,484
Brainard, Edward A. 101
Brainerd, Howard R. 484
Bramlage, Dorothy E. 188,422
Brandenberger, Pamela 182,244,484
Brandenburg, Carol L. 244,484
Brandner, Lowell 48,103
Brandt, Bruce L. 226,484
Brandt, Gale M. 118,188,244,484
Brandt, Judith I. 194,403,405,484
Brandt, Richard W. 137,139
Brandt, Warren W. 42,56,57,102
Brannam, Clarence B. 224,422
Branson, Bruce R. 484
Branson, Richard L. 294
Brauer, Anthony E. 210,484
Brauer, Bruce R. 210,422
Brauer, Carolyn E. 79,194,422
Braum, Roy A. 131,484
Braunschweiger, Margaret 131,253,484
Bray, Nancy L. 186,244,484
Brazelton, Robert W. 109
Breault, Donald R. 276,484
Brecheisen, Adell W. 266,408,484
Breer, Marlin D. 94,158,422
Breidenthal, Gail S. 188,248,484
Breit, Donald H. 137,268,484
Bremer, Larry W. 484
Bremer, Linda J. 141,258,484
Breneiser, Daniel A. 276,484
Brenneman, James R. 97,111,232,484
Brenn, Lawrence R. 266,405,484
Brennan, Bonita B. 259,484
Brennan's Skelly Service 586
Brensing, Elaine K. 129,253,404,484
Brethour, Mary R. 138,150,194,484
Brethour, Sylvia G. 135
Brethour, William H. 134,484
Brettschneider, Thomas 107
Brewer, Donald D. 155,230,422
Brewer Motor Co. 590
Brewer, Roger B. 484
Brewster, Jerry V. 226,484
Brickman, Don R. 214,484
Bridson, Elizabeth 263,484
Bridwell, John D. 484
Briggs, Barbara J. 147,171,252,484
Brink, James D. 126,317,320,484
Brink, Jarvis R. 204,330,423
Brinkworth, Edgar L. 80,104,222,485
Brisbin, John C. 232,317,423
Brisky, Rosalie I. 149,167,253,485
Britt, Timothy J. 464
Broadbent, Kenneth G. 310
Broadhurst, Guy L. 224,485
Broadhurst, Jon P. 485
Broady, Brad W. 75,132,204,423
Brodine, Barbara M. 196,244,485
Brogan, Lewis H. 212,485
Bronaugh, Richard R. 485
Brooker, Patricia J. 242
Brookover, Harrison 95,265,266
Brookshire, William 113,485
Brosowsky, Stanley M. 199,485
Brothers, Jon H. 240,485
Browder, Lewis E. 161
Brougham, Robert D. 202,485
Brown, Beverly J. 105,244,485
Brown, Brenda G. 190,244,485
Brown, Carl J. 294
Brown, Carolyn M. 256,485
Brown, Charles D. 485
Brown, Ernest E. 79,109,238,408,485
Brown, Harry M. 275,485
Brown, John O. 222,485
Brown, Judith E. 146,254,485
Brown, Judy E. 129,259,485
Brown, Karen E. 105,160,248,485
Brown, Merwin L. 105,276,485
Brown, Richard A. 275,485
Brown, Robert H. 270,485
Brown, Robert L. 114,214,485
Brown, Robert M. 134
Brown, Rose M. 144
Brown, Vernon L. 134
Brown, Vivian M. 148,423
Brownback, Dewey E. 271,485
Browne, David B. 134
Browne, Robert M. 240,485
Browning, Nina M. 147
Brownlee, Dale E. 267,485
Broyles, James K. 423
Bruce, R. Gordon 154,208,485
Brumback, Sandra S. 138,146,259,482
Brummer, George K. 485
Brundige, Dennis J. 83,84,216,485
Brunell, Joan E. 165,254,485
Bruns, David A. 138,210,485
Brush, Sherry K. 148,186,259,485
Bruton, Madeline L. 192,248,485
Bryan, Jedwin R. 137,240,485
Bryan, Melvin R. 170,485
Bryan, Ronald W. 170,405,485
Bryan, Thomas A. 143
Bryant, Bruce W. 206,485
Bryant, Hurley D. 232,486
Bryant, Joel W. 157
Bryant, June C. 248,407,486
Bryant, Patricia S. 194,486
Bryant, Shirley J. 144
Bryant, William M. 131,269,486
Bryer, Margaret 170
Bryson, Gladys K. 104
Bubb, Henry A. 45
Buchele, James P. 113,137,174,204,423
Buchele, Kenneth D. 175,204,486
Buchele, Verona A. 119,263,329,486
Buchmann, Matthew A. 91,104,226,486
Buck, David L. 423
Buck, Donald T. 464
Buck, Judy 404
Buckle, Barbara J. 259,486
Buell, Mary E. 123,256,486
Buenning, Jan C. 110,180,355,486
Buenning, Lynn A. 119
Buetzer, Pamela R. 188,245,486
Buhrer, Arlen R. 486
Buisch, William W. 276,486
Bull, Robert W. 134
Buller, Joel E. 406
Bunch, Marcia W. 167
Bunch, Thomas M. 155
Bunney, James B. 270,486
Bunton, Norma D. 48,57,497
Burandt, Richard L. 94,95,159,214,423
Burch, Paul W. 214,486

Burcham, William R. 202,423
Burchfiel, John R. 423
Burdorf, Marilyn E. 182,423
Burdorf, Melvin L. 467
Burfield, Marvin L. 272,486
Burford, Philip D. 130,269,486
Burger-Baird Engraving Co. 598
Burgess, Martha A. 118,194,248,486
Burgess, Steve L. 204,486
Burk, Elmer C. 579
Burk, Mary L. 142,145,196,486
Burk, Signe L. 190,242,245,486
Burke, Carol A. 148,182,248,486
Burkert, Cheryl D. 245,486
Burkey, Jerry B. 131
Burkhardt, Chris C. 161
Burkholder, Glenda D. 256,486
Burling, Margaret L. 256,405,487
Burling, William V. 152,163,423
Burnes, Charles R. 156
Burnett, Carl L. 202,423
Burnett, Lana L. 259,487
Burnett's Service Station 594
Burns, Carol A. 252,406,487
Burns, Karin F. 105,140,248,406,487
Burns, Stuart J. 134
Burris, Dan V. 126
Burris, Samuel W. 423
Burroughs, Deanna D. 256,423
Burt, Pamela R. 178,248,487
Burton, Charles L. 96
Burton, Gary H. 275,487
Burton, Joyce Y. 144
Burton, Sharon R. 180,248,487
Burtschi, Diane K. 165,182,248,487
Busby, James L. 134
Buser, John D. 132,423
Buss, Gary L. 487
Buss, Katherine 144
Bussert, Dixie C. 129,141,198,487
Buster, John E. 240,487
Buster, Kent M. 74,96,155
Butel, Janet S. 100,105,188,423
Butler, Harvey J. 157
Butler, Linda S. 73,142,194,423
Buttermore, Janice C. 140,487
Buttron, Helen M. 190,487
Butts, Donald W. 134,271,487
Butts, Phyllis 144
Butzin, Donald F. 154
Buzenberg, John J. 162,163,487
Buzenberg, Mildred E. 109
Buzzell's Office Supply 595
Byers, Patricia A. 263,329,487

C

Cable, John P. 487
Cain, Mary P. 184,487
Cairl, John F. 232,300,487
Calcara, James R. 487
Calcara, Richard L. 234,270,487
Calderon, Prudencio 121
Caldwell, James N. 139,238,423
Caldwell, Janice 91,100,186,406,423
Caldwell, Joyce 91,140,186,406,423
Caldwell, Marilyn K. 259,487
Caldwell, Wallace F. 137
Calentine, Jack E. 208,487
Call, Barbara A. 396,487
Calliham, Judith A. 113,192,487
Calmes, John W. 238,487
Calvin, Shirley K. 579
Camerlinck, Robert J. 131,268,487
Cameron, L. Clare 73,81,103,178,390, 396,487
Campbell, Carolyn I. 150,164,405,406, 487
Campbell,Charles T. 409
Campbell, Don B. 265
Campbell, Gary L. 122
Campbell, Ian T. 487
Campbell, Larry G. 166,167,276,487
Campbell, Lyle G. 94,158,423
Campbell, Patricia M. 256,487
Campbell, Paulette J. 391,392,424
Campbell, Robert S. 424
Campbell, Robert T. 579
Campbell, Ronald W. 123
Campbell, Steve 120
Campbell's Gift Shop 595
Campos, Joan L. 424
Campus Book Store 584
Campus Cleaners 594
Campus Pastries 582
Campus Theater 583
Canfield, Sandra S. 196,254,487
Canterbury Association 169
Canty, Charles E. 335
Capron, Beverly J. 135
Capron, Carol M. 135
Capron, Evan D. 266,487
Capron, Kenneth M. 113,131,487
Capron, Virgil J. 134
Card, Michael D. 232,487
Cardwell, A. B. 47,57
Carey, James C. 293
Carey, Karen J. 77,92,243,245,344,487
Carl, James G. 238,487
Carl, Kenneth L. 424
Carl, Sharon K. 245,487
Carleton, Cheryl L. 180,487
Carlgren, Robert C. 267,488
Carlgren, Stefan M. 230,488
Carlin, Elizabeth A. 392,393,488
Carlson, Cheryl M. 248,488
Carlson, Calvin 326
Carlson, Darlene F. 149,254,488
Carlson, Dennis R. 488
Carlson, Gary K. 232,488
Carlson, George M. 174,214,488
Carlson, John W. 424
Carlson, Sharon J. 73,92,105,162,168, 194,405,488
Carlson, Stanley D. 161
Carlson, Vincent L. 488
Carmony, Carmaline E. 248,488
Caron, Joseph F. 276,488
Carpenter, Allan F. 226,488
Carpenter, Frank R. 52,73
Carpenter, Judith A. 259,355,356,488
Carpenter, LaJean G. 166,167
Carpenter, Montford 118,282,488
Carpenter, Norma L. 248,488
Carpenter, William J. 123
Carr, Marilee S. 110,188,365,488
Carr, Mary L. 252,488
Carr, Ronald D. 270,488
Carra, William M. 105,112,206,488
Carroll, Susan E. 248,488
Carroll, Timothy L. 312
Carson, Jerry R. 238,488
Carson, John F. 157,165,424
Carson, Stephen L. 270,488
Carson, Sue E. 141,196,488
Carstenson, Lyle D. 156,488
Carter, Hazel (Mrs.) 216
Carter, Janis M. 139,149,488
Carter, Richard C. 114
Carver, Dorothy A. 259,488
Carver, James V. 206,424
Cary, Elizabeth E. 136
Case, James A. 268,488
Case, Russell C. 91,143,152,424
Casey, Dortha (Mrs.) 182
Casey, Karen R. 403,405
Casey, Patricia A. 406
Caskey, Kay S. 135
Caspar, William O. 164,228,488
Cassell, Robert A. 155,399,424
Cassidy, Jerry L. 138,166,167,268,488
Caster, Dallas D. 131,330,332,488
Caster, Janet A. 135
Caster, Jimmie J. 132
Caster, Larry C. 132,424
Castilla, Osmundo S. 134
Castle, Andrea L. 136,259,488
Cauble, Judith D. 167,186,488
Caughlin, Raymond J. 174,228,488
Caughron, Samuel D. 405
Caughron, Thomas M. 93,405,488
Cernosek, Roberta E. 259,488
Cerny, John H. 75
Cesafsky, Allen A. 489
Cha, Lin C. 117
Chadwell, Gary R. 579
Chadwell, Lyle H. 124,128,489
Chadwick, Curt H. 159,424
Chaffee, James L. 230,489
Chaffee, Leah L. 141,248,489
Chai, An Ti 117
Chalmers, Glenn B. 157
Chamber Music 374-375
Chamberlain, Joan M. 254,489
Chamberlin, William 408
Chambers, Dennis R. 266,489
Chambers, Sharron K. 259,489
Chan, Chong H. 273,467
Chancery Club 137
Chang, Rose 117
Chang, Sze N. 117
Channon, Anna 129,139,245,489
Chaparajos Club 126
Chapman, Barnard R. 267,489
Chapman, Donna E. 256,406,489
Chapman, Janet L. 254,489
Chapman, Mark A. 202,489
Chapman, Randolph B. 276,489
Chappell, Alonzo 467
Chappell, Catherine 405
Chapple, Patricia A. 144
Charles, Barbara H. 256,489
Charles, Michael K. 392,393,408,489
Charlton, Richard D. 161
Chartier, Valinda L. 119,248,489
Charvat, Mary J. 101,139,164,424
Chase, Larry L. 166,167,201,489
Chasey, Linda S. 194,489
Cheadle, Jimmy L. 310
Cheavens, Marcia K. 489
Cheerleaders 365
Chegwidden, Dennis L. 208,489
Chegwidden, Douglas 208,489
Chehaske, John T. 155
Chelesnik, Madlyn K. 186,489
Chelikowsky, Joseph R. 57,97,160
Chen, Hsueh H. 117,467
Chen, Hu Hsiu 117
Chen, Huai C. 467
Chen, Ruei-Choo 98,248,467
Chen, Ruei M. 249,467
Cheney, Timothy P. 267,489
Cheng, David K. 117
Cheng, Kwang C. 117
Cheng, Samuel K. 117
Cheng, Thomas W. 117
Chesney, Kenneth K. 208,489
Cheung, Tin T. 117,155
Chevreaux, Mary A. 263,489
Cheynet, Jerome H. 312,489
Chi Omega 184-185
Chi Epsilon 96
Chiang, Bing 91,94,117,152,282,332, 424
Chiang, Chung 117
Chien, Linna 117,263,467
Chilcott, James H. 166,167,220,408,489
Childers, Linda J. 256,424
Childs, Edward N. 204,489
Childs, Robert M. 202,489
Chiles, Barbara J. 424
Chiles, Dennis E. 101,212,424
Chimes 91
Chinese Student Association 117
Chinn, Philip R. 268,424
Chitwood, Judy K. 99,142,146,190,489
Chitwood, Karen L. 175,190,242,259, 489
Choguill, Charles L. 113,222,424
Chokshi, Aroon S. 116,467
Choplin, David W. 212,424
Choplin, Jane R. 188,245,489
Chou, Cheng Chien 117
Chou, Cheng Chin 117
Chow, Conrad T. 117
Chowins, Richard D. 230,489
Chrisman, Wilma J. 252,489
Christensen, Dale K. 275,424
Christensen, John L. 294
Christensen, Patricia 119,178,489
Christian, Ralph D. 276,489
Christiansen, Stanley 202,490
Christie, Lloyd E. 132,265,268,424
Christy, Arthur E. 95,153
Chu Szu H. 117
Church, Gerald M. 202,403,405,490
Church, John T. 104,230,424
Church, Judy S. 425
Chyr, Francis N. 310
Ciboski, Arlene P. 259,490
Cicmanec, John L. 265,271,490
Citizens State Bank 594
Civic Orchestra 404-405
Clacher, Jay A. 112
Clacher, Ray A. 112
Clark, Carol S. 108,148,198,249,490
Clark, Eleanor M. 144
Clark, Eldon L. 112
Clark, Elizabeth E. 99,192,405,425
Clark, Gary E. 159
Clark, Gloria E. 249,490
Clark, Jane 173,186,490
Clark, Jon R. 133
Clark, Larry D. 100
Clark, Lou E. 126,252,330,490
Clark, Mary C. 186,425
Clark, Paul H. 425
Clark, Richard C. 57
Clark, Ross D. 132,425
Clark, William J. 48
Clark, William K. 97,160
Classen, Harold I. 163,169
Claussen, Marylou 147,259,490
Claussen, Verne E. 131,266,490
Clavell, Carlos E. 425
Clawson, Eldon L. 204,412,490
Clawson, Janice E. 142,490
Claycamp, Loretta L. 101,141,278,425
Claydon, Ellen J. 90,91,103,188,392,425
Clayton, Bertha (Mrs.) 237
Clayton, Roy E. 204,490
Cleaver, Janice A. 182,245,490
Clegg, Victoria L. 169,188,490
Cleland, Joseph L. 101
Clendening, Wayne E. 210,490
Clennan, Dennis M. 408
Cleveland, George M. 94,111,271,406, 490
Clifford, John R. 133,206,490
Clingan, Grover (Mrs.) 178
Clinic Club 143
Clinenbeard, Charles 133,238,490
Clothier, Eugene R. 130,267,490
Cloud, Betty J. 110,184,490
Clovia 198
Cobb, Don L. 269,331,490
Cobb, Ruth A. 129,249,490
Coberly, H. Craig 464
Coca-Cola Bottling Co. 592
Cochran, Harold M. 138,220,490
Cochran, Lloyd J. 124
Cochran, Robert A. 240,490
Cochrun, Benny K. 294
Coffeen, Thomas F. 490
Coffman, Larry D. 232,332,334,335,490
Coffman, Nancy L. 129,259,490
Cohan, Lawrence A. 212,303,490
Colbert, Joan P. 173,180,490
Cole, Darold F. 206,425
Cole, Harold S. 130
Cole, A. Reneen 138,180,490
Coleman, Nancy K. 149,259,406,490
Coleman, Susan 119,182,329,490
Cole's Department Store 597
Colglazier, Donald F. 158,425
Collegian 392-394
Collegian Summer School 391
Collegiate 4-H 128-129
Collins, David R. 490
Collins, Michael H. 108
Collins, Regena L. 145,490
Collins, Robert L. 134
Collins, Theodore R. 265,271,490
Colon, Walter E. 131
Colson, Fred M. 165,425
Colvin, Thomas L. 270,425
Colwell, Vici A. 186,490
Compton, Larry C. 169
Compton, Jere L. 111,276,490
Conard, Edward D. 112
Conaway, Gary L. 157
Conde Music & Electric 591
Condit, Gerald L. 294,297,298,317
Condit, Lawrence E. 294,317
Condray, Jerry L. 112,121,123,490
Conger, Carleen A. 99,178,490
Congrove, James E. 138,220,467
Congrove, Robert L. 123,491
Conine, Phillip L. 156
Conley, Jon M. 425
Connell, Martin R. 134,222,491
Conner, Charles T. 425
Conner, Joan I. 99,142,149,188,491
Conner, Rosalie J. 151,425
Connet, Gwendolyn 391,491
Connolly, Paul J. 200,425
Connolly, Ruth M. 467
Conoway, Gary L. 158
Conrad, Bruce P. 204,491
Conrad, James L. 275,491
Conrow, Kenneth 102
Consolino, Ronald J. 232,332,334,425
Converse, Ronald E. 206,314,425
Converse, William E. 206,491
Cook, Corlin C. 491
Cook, Jack R. 274,406,491
Cook, James R. 137,154
Cook, Jerry L. 232,300,491
Cook, Jimmy C. 276,491
Cook, Leland B. 491
Cook, Mary D. 259,491
Cook, Max W. 491
Cook, Nancy J. 122,249,491
Cook, Phil A. 101
Cook, Royce K. 491
Cook, Wallace R. 491
Cooksey, Donna 144
Cookson, Saundra S. 75,148,192,425
Coolbaugh, Morris J. 154
Coolen, Barbara J. 425
Cooley, Martha K. 93,184,406,425
Coonrod, Bruce C. 238,491
Coonrod, Loris D. 254,491
Cooper, James K. 294
Cooper, Kay J. 263,491
Cooper, Marilyn L. 256,425
Cooper, Robert M. 232,491
Cooper, Susan L. 194,426
Cooper, Thomas A. 226,491
Cope, Diana G. 119,259,491
Copeland, Joanne I. 91,182,426
Coppedge, John A. 491
Coppinger, Mary L. 184,491
Copple, James D. 204, 426
Coppoc, Gordon L. 107,132,426
Corbin, David R. 269,491
Corbin, Jerry G. 158,267,491
Cordova, Jose D. 118,165,271,491
Corlis, Jacqueline K. 144
Corman, Pat D. 491
Cornwell, Loretta (Mrs.) 202
Corpstein, Kenneth R. 95,126,158,165, 228,491
Corr, Terry L. 109,270,491
Correll, C. M. 47
Correll, Patricia A. 128,139,149,254,491
Corrigan, Lawrence T. 232,294,296,300, 335,491
Corser, Gary J. 130,230,491
Cortright, Cathryn L. 491
Cortright, Kathryn L. 93,491
Corwin, John B. 276,491
Cosby, Susan K. 196,405,491
Coscia, Daniel A. 426
Cossaart, Janice A. 77,491
Costley, Byron L. 74,216,491
Cotner, Vicky J. 188,249,492
Cotrell, Ronald B. 492
Cottle, Charles F. 300,301
Cotton, Robert R. 167
Cottrell, Fredric R. 323,426
Couch, Carol A. 188,492
Coulson, Cynthia S. 77,89,110,184,347, 351,353,371,492
Coulson, Larry V. 492
Coulson, Robert A. 492
Coulson, Stephen J. 222,492
Coulter, Jeanette E. 145,492
Coupland, William C. 114,269,492
Court, Jean L. 166,167,249,492
Court of Chevaliers 114
Courter, Jimmie R. 275,492
Courter, Theresa R. 256,492
Courtney, Robert G. 492
Covalt, Mary A. 249,492
Covert, Dana D. 119,249,492
Covert, Jerry L. 275,492
Cowan, Judith A. 184,405,492
Cowan, Marion C. 109,492
Cowan, Natalie J. 180,249,492
Cowan, Vernon D. 129,269,492
Cowdrey, Judith A. 278,492
Cowen, Dale L. 226,426
Cowles, Ellen L. 141,170,243,254,396, 492
Cowles, Janet L. 138,142,146,243,245, 492
Cox, Judith A. 142,184,256,492
Cox, Karen 126,178,492
Cox, Kenton L. 492
Cox, Larry J. 126
Cox, Lawrence E. 282,492
Cox, Martha J. 259,492

Cox, Robert E. 120
Cox, Rufus F. 52
Cox, Ruth A. 579
Coyne, Patrick I. 123
Cozart, Harry T. 127,398,492
Crabb, Jay P. 202,426
Crabtree, Emmett W. 101
Craig, Mary E. 150,166,198,406,492
Cram, Dan E. 492
Cramer, Jimmie J. 206,492
Cramer, Joe D. 492
Cramer, Keith L. 492
Crangle, Robert D. 92,137,154,265,269, 492
Crank,Robert E. 48
Cranston, Charles S. 201,426
Cravens, Robert L. 222,492
Crawford, Harold F. 79,111,218,405,426
Crawford, Roy K. 105,208,426
Crawley, James J. 267,492
Crawshaw, Claude T. 158,274,492
Creager, Gary L. 280,492
Creamer, Thomas B. 208,492
Crenshaw, Willis C. 294,296,297,299
Crespo, Medina R. 131
Cress, Carole I. 192,493
Crill, Dick J. 113,128,493
Crispin, Malinda R. 167,259,493
Crist, Sue A. 579
Criswell, Mildred L. 278,426
Crocker, Jack W. 206,426
Croft, Carolyn J. 254,493
Croft, Jerry D. 107,467
Croll, Dennis B. 493
Cromwell, David H. 171,282,493
Crosby, Linda L. 254,493
Cross Country 316
Cross, Rex, E. 107,133,276,493
Crotinger, Marsha F. 173,182,493
Crouch, Beverly A. 579
Crouch, John A. 134,230,493
Crow, Gerald P. 267,493
Croy, Don E. 467
Croy, Edna E. 426
Crum, Sara S. 194,426
Crumbacker, Jo A. 259,493
Crumrine, Martin H. 276,493
Cryderman, Keith R. 426
Cudney, Robert R. 131,268,493
Culberson, Marilyn K. 92,141,180,493
Cummins, Phillip E. 201,493
Cunningham, Frances 178,249,493
Cunningham,Gordon R. 493
Cunningham, Jerry J. 206,426
Cunningham, John A. 154
Cunningham, Phyllis 141,194,426
Cunningham, Richard J. 96
Cunningham, Ronald G. 129,493
Cunningham, Sheila J. 467
Curry, Robert T. 267,493
Curtis, Lloyd S. 153,174,201,426
Curtis, Jack W. 175,226,493
Curtis, Robert G. 467
Curtis, Terry W. 94,152,426
Cusic, Chester W. 166,167
Cyphers, Stanley P. 206,493

D

Daggett, Larry L. 74,96,218,426
Dahi, Homayoun 152,426
Dahl, Bonnie L. 245,493
Dahl, Clifford C. 152
Dahleh, Abdul R. 115
Dahling, Carl W. 133,212,333,493
Dahlquist, Lars J. 493
Dahlsten, Larry E. 128,266,408,493
Dahm, Arlene R. 105,245,407,493
Daily, Donna K. 143,165,249,493
Daily, Leah S. 403,405
Dalal, Ashokkumar N. 116
Dalbom, John D. 224,493
Dale, Brock 404
Dale, James E. 130,165,228,493
Dale, Nancy A. 110,190,493
Dale, Patrick L. 165,174,228,427
Dale, Rex C. 427
Dallas, Jean E. 92,493
Dallen, Larry D. 216,394,493
Dalrymple, Roger D. 226,327,493
Dalton, Margaret J. 196,427
Dalton, Suzanne 254,493
Dalton, William K. 238,427
Dames Club 144
Danaher, Michael J. 222,493
Danenbarger, W. F. 45
Daniel, Thomas L. 201,493
Daniel, Wayne L. 93,109
Daniels, Charles B. 123
Daniels, Raymond L. 218,317,320,493
Daniels, Richard C. 230,427
Danielson, Janet R. 135
Danielson, Martha A. 123,254,493
Danielson, Robert J. 133
Dannenberg, Larry K. 210,427
Dannenberg, R. M. (Mrs.) 230
Danskin, D. G. 47
Darg, Richard J. 267,493
Darling, Donald F. 268,494
Darnell, Billy D. 268,300,494
Darnell, Gerald E. 276,317,494
Darnell, Thomas E. 494
Darnell, Thomas J. 224,494
Darrigrand, Andre 131,165,268,408,494
DeVoe, Diane D. 184,259,495
Darter, Janet K. 92,146,192,494
Darter, Larry J. 224,427
Darter, Patricia L. 166,245,494
Daubert, Ronald L. 276,494
Daugharthy, Ronald P. 128,272,494
Daugherty, Patty L. 130,249,494
Daulat, Surendra B. 156
David, Larry H. 130
David, Tom V. 131
David, Tony D. 134
Davidson, Carl M. 427
Davidson, George A. 100,310
Davidson, Lloyd A. 122,129,409,494
Davidson, Michael W. 494
Davidson, Robert E. 494
Davies, Kirk P. 208,494
Davies, Marian M. 128,139,141,146,427
Davies, Robert E. 104,112
Davis, Charlotte 93,101,140,249,427
Davis, Dee A. 146,182,494
Davis, Don K. 127,427
Davis, Doris J. 135
Davis, Earle R. 57
Davis, Elmer G. 133
Davis, Franklin F. 101
Davis, Gayla J. 146,259,494
Davis, Helen C. 129,259,405,494
Davis, Jack D. 218,494
Davis, James C. 133
Davis, James W. 494
Davis, Janet E. 125,144
Davis, John M. 154
Davis, Jon D. 226,327,427
Davis, Judy D. 167,259,494
Davis, Judy J. 254,494
Davis, Lewis E. 124
Davis, Linda L. 141,259,494
Davis, Mary J. 494
Davis, Michael J. 84,216,494
Davis, Otis L. 174,240,494
Davis, Robert J. 73,122,124,411
Davis, William D. 93,273,404,467
Dawes, Donald W. 202,427
Dawson, Barbara L. 186,254,494
Dawson, Betty J. 147,188,494
Dawson, Edward E. 265,267,427
Dawson's Conoco 583
Day, Beverly D. 494
Day, Donald L. 122,126,408,494
Day, Gary L. 427
Day, Larry N. 142,427
Day, Phyllis J. 180,249,494
Day, Richard N. 165,228,494
Day, Violet J. 166,167
Deal, Larry E. 228,427
Dean, Lynn A. 274,494
Dean of Students 49
DeArborn, Robert H. 406
Dearmond, Fanchone 126,252,494
Deaver, Robert M. 226,494
Debey, Carol A. 494
Debusk, John A. 300
Debusk, Sharon R. 427
Dechert, Dennis L. 234,495
Deckard, Milton E. 206,495
Decker, James M. 275,495
DeCou, Donald F. 109
DeDeurwaerder, Charles A. 130
Dees, Gailyn L. 134
Deets, Paul L. 73,124,174,220,495
Deever, Stanley G. 427
DeFeo, David L. 218,495
DeFrees, James E. 427
Deines, Calvin W. 495
Deines, Herman F. 464
Deines, Robert L. 580
Delfosse, Lyle E. 154
Delta Delta Delta 186,187
Delta Phi Delta 108
Delta Sigma Rho 104,214,215
Delta Tau Delta 216,217
Delta Upsilon 218,219
Deluxe Cleaners & Shirt Laundry 582
DeMand, Dr. John W. 81
DeMand, John W. 101,141,407
Demming, Cheryl L. 249,495
DeMoss, Richard T. 230,312,313,495
Dempsey, Douglas E. 111,201,427
Denchfield, Thomas D. 95,102,155,271, 495
Denesha, John W. 111
Denison, Joseph 10
Denk, Daniel B. 232,334,335,495
Denny, Douglas J. 495
Denny, Kathryn E. 188,254,495
DeNoon, Daniel A. 165,271,495
Denton, Harold G. 238,495
Denton, Wilson L. 113,266,315,495
Deppe, Sharon R. 405
Deppish, Lawrence A. 405
Derks, Edwin C. 134
Derosear, Thomas R. 234,495
DeRouchey, Vincent F. 132,427
Derting, Claude W. 123
Derusseau, Ronald W. 230,495
Desai, Kishore C. 116
Desai, Vasantrai V. 156
Desilet, Morris G. 165,228,495
DeStafano, Frank 228,495
Dettmer, Dennis E. 133,495
Dettmer, Gary L. 267
Dettmer, Gordon P. 122
Detwiler, Amelia A. 495
Deutscher, Gene H. 210,495
DeVault, Carolyn E. 141,171,259,495
Duddalwar, Manohar B. 116
DeWeese, Paula J. 196,495
Dewey, Darlene K. 198,428
Dewey, Max H. 166
Dewhirst, David L. 237,495
Deyoe, Duane R. 141,240,495
Dharawat, Madhusudan 467
Diamond, Arlen E. 106,168,210,401,495
Dice, Mary J. 184,254,495
Dick, Deborah R. 196,346,365,495
Dick, Diane C. 259,495
Dick, Donald J. 126
Dick, Elizabeth A. 245,405,495
Dick, William J. 93,405
Dicken, Donald R. 138,174,230,495
Dicken, James R. 75,107,132,204,428
Dicken, Linda K. 182,428
Dickerson, David L. 131,268,408,495
Dickerson, Linda J. 77,146,166,167,243, 254,495
Dickey, Judy E. 139,428
Dickey, Kathleen A. 178,395,495
Dickinson, Edith M. 406,496
Dickinson, Ellen K. 119,496
Dickson, Karen A. 145,496
Dickson, Robert R. 131,226,496
Diehl, Jane M. 141
Diehl, John R. 111,122
Diekman, Jack L. 111,138,208,496
Diekmann, Roger A. 210,496
Dietrich, James E. 312
Dietz, Dwayne E. 202,496
Dillard, Brenda C. 118,249,496
Dillehay, Dennis R. 142,428
Dillenback, Harold F. 202,496
Diller, Sherry L. 129,145,249,496
Dilley, James E. 93,150,406,408
Dillinger, Wilma A. 254,496
Dillman, Susan K. 186,245,496
Dimmitt, Lawrence A. 220,428
Disberger, Jay M. 101
Diskalkar, Padmakar 116,467
Dissinger, Edward H. 300
Dissinger, Edward R. 300
Ditch, Connie L. 186,496
Ditto, Robert 327
Divecha, Vishnudas K. 156
Divine, John L. 428
Dixon, Richard A. 224,496
Dlabal, Donna M. 142,428
Dlabal, J. D. 496
Dobbins, James R. 276,496
Dobbins, Jewel A. 259,496
Dodd, Frank P. 401
Dodd, JoAnn C. 194,254,396,496
Dodds, DeLoss D. 293,316,317
Dodd's Inc. 583
Dodds, Sondra S. 254,406
Dodge, Donna A. 167,496
Dodge, Rae M. 164,278,496
Dodge, T. O. 47
Dodson, David S. 91,154,220,496
Dody, Kim R. 410
Doering, Harlan L. 124
Doggett, Gary A. 428
Doggett, Michael K. 580
Dohm, Gerald L. 166,167,220,496
Dole, Kathleen K. 119,136,259,496
Doll, Dixon R. 94,95,232,317,332,334, 496
Dolly's K-Lunch 585
Domadia, Raghavji M. 156
Domer, Robin R. 126,496
Don & Jerry 590
Donaldson, Richard L. 92,270,496
Donat, James L. 168
Donham, Richard S. 258,496
Donnelly, Jerry L. 137,202,496
Doornbos, Cheryl A. 129,167,259,496
Doornbos, James S. 496
Dorawala, Tansukhlal 116
Dorian, Robert H. 118,268,496
Dorsch, Sondra S. 141,259,496
Doty, James W. 106,127
Doudna, Charles D. 122
Douglas, Donald R. 202,408,496
Douglas, Louis H. 74
Douglass, Robert O. 496
Dow, Cheryl E. 496
Dow, Richard G. 232,335,408,496
Dowell, Albert R. 97,160,467
Dowell, Russell T. 100,294
Dowlin, David L. 158,430
Dowlin, Neil E. 73,103,127,398,428
Downe, A. E. R. 161
Downing, Barbara E. 249,496
Downs, Robert C. 238,331,428
Dowle, Patricia A. 164,178,496
Doyle, Richard L. 428
Drake, Diane E. 99,146,180,496
Drake, Mary L. 140
Drake, Patty S. 186,245,355,357,497
Dreiling, Mark J. 159,208,467
Dresie, Carl F. 155,265,269,429
Dressler, Charles W. 497
Drew, John A. 100,323
Drew, Kent I. 130,467
Driskill, Milford M. 139,206,497
Droge, Dennis L. 497
Droge, JoAnn L. 278,497
Druen, Jerome E. 429
Drumright, Russel G. 101
Dry, Charles M. 400
Dubois, Suzanne 77,101,278,429
Duby, Lynn D. 238,497
Duckwall's 588
Dudley, Gwen M. 170,278,497
Duell, Dennis C. 109
Duell, Orpha K. L. 150
Duesberg, Coye A. 192,497
Duesberg, Richard P. 497
Duesing, Joyce A. 168,278,497
Duff, David W. 206,497
Duffendack, John P. 238,497
Duffield, Robert J. 210,497
Duffin, Patricia A. 259,497
Duffner, Johnnie S. 278,497
Duffner, Joy L. 256,429
Duggal, Davivder P. 464
Duggan, Margaret H. 429
Dugout 592
Dulac, Keith B. 152,429
Dumler, Judith A. 110,186,378,497
Dumler, Nancy A. 172,186,497
Dunagan, Zillah (Mrs.) 180
Dunavan, Daniel O. 270,406,497
Duncan, David A. 158,218,429
Duncan, David W. 238,497
Duncan, Edward L. 154
Duncan, Franklin D. 154
Duncan, Karen V. 429
Duncan, Larry D. 429
Duncan, Martha (Mrs.) 192
Duncan, Noel H. 212,468
Duncan, Patrick L. 405
Duncan, William S. 226,407,497
Dunham, Jack S. 126,131,497
Dunlap, Mary K. 196,497
Dunn, Edward F. 228,429
Dunn, Faye P. 171
Dunn, James C. 128,137,497
Dunn, John P. 165,228,429
Dunn, Larry R. 206,399,497
Dunn, Lawrence L. 171
Dunn, Leon L. 128,220,409,498
Dunn, Martha L. 134
Dunning, Beverly K. 171,429
Dunning, De Ann 150,162,163,178,405, 406,429
Dunning, James E. 121,330,429
Dupersoy, Marvin W. 157
Durgan, Jack C. 82,96,151
Durham, Joan E. 194,429
Durham, Karol K. 194,429
Durkin, Elvira R. 144
Durland, Merrill A. 48,293,793
Durling, John C. 134,498
Duryee, Virginia L. 259,498
Dusenbury, Douglas K. 212,294,295,331, 498
Duston, James C. 95,280,498
Dutton, Antony S. 222,498
Dutton, Ronald D. 234,429
Dutton, Sharel L. 498
Dutton, William W. 266,498
Duvall, William D. 498
Dwyer, Lawrence J. 100,429
Dyck, Carol A. 129,163,198,498
Dyck, Marvella R. 190,245,498
Dye, Janet K. 110,184,239,498
Dyer, David A. 206,276,498
Dyer, Donald A. 265,498
Dyke, Eleanor C. 184,498
Dyke, Terry L. 218,341,408,498
Dyson, Norman L. 159,429

E

Eagles, Thomas W. 580
Ealey, Robert P. 52
East Stadium 273
Eastwood, Eleanor R. 259,429
Eaton, Raymond L. 333
Ebberts, G. Orval 54
Eberhart, Alice M. 148,404
Eberhart, Franklin L. 498
Eberhart, Richard A. 104,210,429
Eberhart, Russell C. 95,224,498
Eby, Charles K. 269,498
Eck, Donald A. 97,160
Eckel, Gene E. 407,498
Eckert, Susan C. 110,172,194,498
Eckhardt, Kenneth A. 105,212,498
Eddie's Beauty Salon 584
Eddy, Edward M. 230,468
Eddy, Sara L. 91,100,139,194,429
Edelblute, Nina 48,84
Edgewood Theater 583
Edington, Joan K. 254,498
Edman, John D. 161
Edmiston, Jacqueline 498
Edmiston, Robert C. 96,156
Edmonds, Gary N. 134
Edmonds, Judy L. 135
Edmonston, Jane C. 184,249,498
Edmundson, Dale W. 230,498
Edwards, A. T. 47
Edwards, Annette K. 196, 498
Edwards, Gary W. 96,156,323
Edwards, Hans A. 143,497
Edwards, John F. 498
Edwards, Margaret L. 100
Edwards, Margene F. 184,430
Edwards, Philip M. 210,430
Edwards, Ronda L. 430
Edwards, William C. 134,498
Edwardson, Robert L. 158,168,210,408, 498
Eggers, Marcia V. 468
Eicholtz, William H. 237,498
Eichor, Ricky J. 222,498
Eilrich, Gary L. 220,468

Eilrich, Louis E. 123
Eilrich, Nancy A. 278,498
Eisele, Nancy J. 92,141,243,249,498
Eisenbarth, Harold M. 153,165,498
Eisenhower, Milton 11
Eisenstaedt, Manny 498
Eisenstark, Abraham 74
Elakhrass, Hisham A. 115
Elder, Darrell K. 222,294,295,297,430
Elder, Viola M. 164,430
Elledge, Lura N. 145,245,498
Elliot, John E. 300
Elliott, Arlen L. 107,132,430
Elliott, Norman E. 129,268,498
Elliott, Rolland V. 159,430
Elliott, William H. 399,498
Ellis, Byron B. 81,103
Ellis, Julia V. 91
Ellis, LeRoy T. 580
Ellis, William C. 280,498
Ellison, Steven W. 230,499
Ellsworth, George A. 91,104,137,206, 408,499
Ellsworth, Jane B. 137,499
Elnaghy, Mohamed A. 115,161
Elstrom, Allan C. 123,124,170,499
Elting, Cyrus H. 95,155,232,432,499
Elting, Julia C. 148,430
Eltiste, Melvin L. 270,499
Elvins, Glen H. 168
Elwell, Scott W. 102,112
Ely, Ray W. 132,204,430
Elzinga, Richard J. 161
Embers, Kenneth D. 216,499
Emberton, Monzelle H. 106
Embick, Sandra L. 194,499
Embry, Patricia J. 139,149,162,263,499
Emch, Bill D. 127,499
Emerson, Penny R. 254,499
Emery, Johnny J. 131,271,499
Emig, Larry W. 499
Emig, Linda J. 148,180,499
Emigh, Constance K. 259,499
Emigh, John L. 268,499
Emken, Richard D. 130,499
Emmot, Andrea R. 145,192,398,499
Emmot, Linda G. 142,256,499
Enegren, Phillip D. 95,499
Engan, Ronald J. 139,272,499
Engelken, Arlyn F. 165,228,430
Engineer's Magazine 399
Engineers' Open House 376,377
Engineering Council 74
England, John S. 160
England, Margaret D. 252,499
Engle, Harold D. 499
Engler, Frederick D. 270,499
Englisby, Denis C. 408
Engstrom, Ann E. 108,188,499
Enos, Zimri A. 138,276,499
Enright, William E. 222,430
Enrollment 338,339
Epstein, Beatie 404
Epstein, Leonard 199
Erbes, Lawrence E. 123,408,430
Erni, Jan L. 186,430
Ernst, John J. 430
Ernzen, Shirley K. 165,259,499
Erpelding, Lawrence 121,124,128,138, 165,220,499
Ertle, Lawrence R. 499
Ervin, Gary E. 238,499
Erway, Sara S. 99,138,172,190,499
Esau, Mary L. 163,278,406,499
Esco, Linda K. 178,499
Eshbaugh, John H. 499
Eskridge, Escal L. 138,210,499
Eslinger, Robert C. 230,468
Eslinger, Sue A. 184,259,406,499
Esslinger, Robert L. 240,499
Essmiller, Jan M. 259,499
Essmiller, Karen K. 99,198,353,499
Estabrook, Marilyn K. 254,499
Estes, Ada (Mrs.) 224
Estes, Deanna J. 151
Estey, Linda J. 245,500
Estlow, Suzanne 119
Eta Kappa Nu 94
Ethridge, Robert G. 171
Etling, Arlen W. 121,124,129,266,500
Etling, Julie C. 259
Etling, Sharon F. 140,192,500
Eustace, Burt E. 273,500
Evans, Gracie 151
Evans, Ivor J. 230,323,500
Evans, James D. 500
Evans, John C. 500
Evans, John R. 204,500
Evans, Larry M. 102,111,272,500
Evans, Lois K. 141,167,190,430
Evans, M. Alice 192,500
Evans, Mary F. 196,500
Evans, Ray 45
Evans, Seth T. 108,151
Evans, Stephen B. 580
Evans, Steven M. 280,310,500
Evans, Theodore T. 134
Evans, T. M. 57
Evans, Wayne O. 79,274,468
Eveleigh, Celia G. 140,148,150,192,500
Eveleth, Douglas J. 130,204,500
Everett, Cecil V. 134
Everhart, Eldon R. 123,500
Eversmeyer, Merle G. 123,500
Evert, Larry D. 234,500
Evoy, Dona C. 245,500
Ewing, Martha E. 119,245,500
Ewing, Michael D. 500
Ewy, Gary L. 155
Ewy, Richard D. 333
Exline, Nancy J. 186,500

F

Fabricius, Sally S. 245,500
Facklam, Harold R. 101
Faculty Senate 48
Faddis, Jeryn S. 138,180,500
Fager, Jane A. 141,259,500
Fager, Larry E. 126,130
Fager, Luann H. 180,430
Fager, Phil E. 500
Fagerberg, Richard E. 208,500
Fagot, William A. 274,315,500
Fail, Patricia A. 170,500
Fair, Elizabeth A. 430
Fair, Janiece D. 170,190,405,500
Fair, Jean M. 142,170,190,259,500
Fairbanks, David P. 275,500
Fairbanks, Gustave E. 293
Fairchild, Bernard V. 100
Fairchild, Frederick 102,156,430
Fairchild, George T. 10
Fairchild, Jimmy R. 403,464
Fairchild, Linda R. 184,500
Fairfield, Frances L. 182,500
Fairman, Charles E. 139,500
Falconer, Beverly J. 184,249,500
Falconer, Gary S. 232,332,334,430
Falk, Robert F. 500
Fallis, Lauda K. 329
Falter, Conrad M. 126
Falter, Richard T. 430
Family and Child Development Club 148
Fankhauser, Daniel E. 232,500
Fankhauser, Dean P. 271,500
Fankhauser, Jean A. 107,204,430
Fanson, Ralph L. 157,500
Farabi, Terry B. 92,105,155,174,212,500
Farha, Susan K. 145,178,501
Farhy, John C. 276,501
Farmer, Charles J. 218,501
Farmer, Phil D. 275,501
Farm House 220,221
Farnam, Mary K. 190,254,501
Farney, Diane E. 146,278,501
Farney, Kathleen M. 245,501
Farney, Nelson E. 234,501
Farnham, Wilfred L. 169,271,314,501
Farnsworth, William 501
Farrell, F. D. 11,30,47
Farrell, Jerome P. 228,431
Farrell, Marcia A. 190,501
Farris, Karl 212,300,501
Farrow, Max W. 94,152,210,431
Fasse, Harvey D. 128,139,163,501
Fassnacht, Donald C. 226,327,501
Faulconer, Jay E. 96.238,431
Faulconer, Susan 142,196,501
Faulk, Shirley J. 168,278,501
Favorite Man on Campus 341
Fay, Curtis R. 143,501
Fechner, Marlyce V. 147,501
Fedosky, Edward J. 314
Felices, Sherryl S. 245,501
Felkner, James F. 501
Felten, John W. 208,431
Fenity, Douglas R. 132
Fenton, Frank R. 501
Feren, James P. 268,501
Ferguson, Donald R. 105,268,501
Ferguson, John M. 53
Ferguson, Larry B. 156
Fernandez, Francisco 157
Fetter, Hazel (Mrs.) 256
Fettes, Joseph J. 208,312,431
Feyh, Ronald A. 501
Ficken, Donald D. 175,212,501
Fiebach, Gary R. 240,501
Fiegel, Thomas L. 137
Fields, Lloyd W. 208,431
Fields, Suzanne K. 501
Filbert, Karen K. 148,249,501
Filinger, George A. 115,116
Finch, Ben B. 109
Finch, Doris M. 259,501
Finch, Mary A. 160
Finch, Walter S. 501
Findeiss, Joan E. 249,501
Fink, Garry E. 501
Fink, Nancy S. 180,501
Fink, Sharon S. 143,186,501
Finkbiner, Elmer J. 501
Finkbiner, Marjorie 249,501
Finlay, Gerald L. 266,501
Finney, James L. 280,501
Finney, Karl 327
Finney, Patrick L. 327
Finuf, Bernard D. 168,401,501
Firling, Paul R. 497
First National Bank 585
Fischer, Emil C. 63
Fischer, William R. 405
Fiser, Ruth A. 196,501
Fisher, Carol J. 249,502
Fisher, Karolynn A. 254,406,502
Fisher, Nancy L. 154,278,431
Fisher, Paul G. 275,502
Fisher, Rita J. 431
Fisher, Walter L. 111,174,201,502
Fitzgerald, Joe A. 154
Fitzgerald, John J. 271,502
Fitzgerald, Terrell A. 580
Fitzpatrick, Robert A. 502
Fitzwater, Max M. 216,502
Fixley, Michael W. 131
Fixsen, Dennis L. 502
Flack, Delia J. 259,502
Flanagin, John D. 91,141,431
Flanders, Steve R. 218,502
Fleek, Mary J. 77,92,259,502
Fleek, William V. 276,502
Fleisher, Gary C. 240,502
Fleming, Carol L. 73,186,379,431
Fleming, Don W. 112,269,502
Fleming, Katherine M. 431
Flentie, Mary F. 278,502
Flesher, Dawn L. 142,259,502
Flesher, John W. 155
Fleske, John E. 237,502
Fletcher, Allen L. 154
Fletcher, Jerry W. 204,502
Flett, Susan K. 249
Flinner, Margretta 91,100,172,186,431
Floerke, William A. 317
Florell, John M. 212,502
Flory, David A. 156
Flory, Pamela G. 196,245,502
Fluke, Larry D. 274,502
Fluke, Linda Rae 243,249,502
Flynn, David L. 159,431
Fockele, Catherine C. 249,502
Fogle, Beverly D. 468
Fogle, James M. 503
Fogo, Glenn C. 325,503
Foland, Carolyn G. 169,254,503
Folk, Jan 144
Folk, Ronald D. 503
Folkerts, James D. 210,503
Folsche, Fredrick H. 273,431
Folsom, Patsy O. 169,171,259,503
Foltz, Sandra L. 192,396,431
Foltz, V. D. 174,175
Foltz, William C. 270,503
Foo, Che F. 117,171
Fooshee, Carol I. 148,249,503
Football 294-301
Forbes, Duane E. 91,94,152
Forbes, Joyce J. 580
Ford, Linda C. 580
Ford, Shirley 151
Ford, Virginia S. 170,249,503
Forensic Union 137
Foresman, John F. 153
Forgey, Larry P. 268,503
Forkenbrock, Ronald 112
Forren, James F. 214,431
Forrer, Howard S. 78,79,81,89,234,370, 431
Fortmeyer, Charles 105,202,503
Forwand, Barry L. 580
Fosmire, Robert P. 102,267,503
Foss, Michael H. 234,503
Foster, Charles D. 331,334
Foster, Joan 144
Foster, Jerry D. 216,397,431
Foster, Mitchell L. 208,503
Foster, Ronald W. 503
Fotopoulos, Christy 158
Founders' Day Celebration 366-371
Fountain, Glen H. 152,276,503
Fowler, Clarence S. 139,238,503
Fowler, J. Marne 245,503
Fowler, Kenneth D. 155,431
Fowler, Linda L. 129,142,146,256,503
Fowler, Sharon S. 259,503
Fox, Donna M. 141,162,431
Fox, John R. 73,122,412,431
Fox, Marvin R. 432
Fox, Richard M. 503
Fox, Sharon 144
Frack, Dorinda D. 138
Frailey, Errol L. 91,97
Frailey, L. Diann 151
Francis, Anita L. 110,192,355,503
Francis, Carole J. 254,503
Francis, Gene W. 81,89,153
Francis, Janet M. 194,245,503
Francis, Kenneth L. 270,503
Francis, Marlan L. 132,333,432
Francisco, Betty J. 139,256,503
Franey, Carolyn J. 259,503
Frangkiser, Michael 202,503
Frank, Doyle W. 134
Frankel, Edward A. 132,206,333,432
Frankenfeld, Charles 159
Frankhauser, Jean A. 132
Fraser, Jean S. 180,503
Fraser, Jerry W. 503
Frashier, Kenneth M. 96,97,151,464
Frashier, Linda R. 142,464
Frazee, Larry D. 129,158,267,503
Frazier, John C. 293
Frederickson, Duane E. 330
Fredrickson, Carl T. 410
Freeby, Byron O. 214,432
Freed, Judith R. 129,245,503
Freedman, Lawrence N. 169
Freeland, Kent H. 393
Freeman, Beverly J. 119,245,503
Freeman, Joyce I. 128,245,503
Freidenberger, Dee A. 194,503
French, Janet L. 167,186,254,503
Frevert, Kurtis K. 240,432
Frey, John S. 276,503
Frick, Kathryn L. 140,167,190,432
Frick, Leon F. 154
Fricke, Obed M. 273,503
Friesen, Ann E. 278,503
Friesen, Bernard A. 134
Friesen, Nancy A. 503
Friesen, Paul A. 504
Friesen, Robert D. 276,504
Friesen, Roy 134
Friesen, Walter S. 163
Fritz, Gerald E. 432
Fritz, Jane I. 468
Fritz, Joyce R. 172,182,504
Fritz, Linda R. 148,175,184,245,504
Fritzemeir, Merle D. 124,170,271,504
Frog Club 118
Frohn, Barbara S. 180,259,504
Frohn, William L. 154
Fromme, Janice M. 182,406,504
Fry, Carole J. 105,249,395,504
Frye, Robert S. 271,504
Fryer, H. C. 57
Fugate, Claudia J. 245,504
Fugit, Bill W. 238,504
Fugit, Eloise D. 504
Fulkerson, Judith C. 194,504
Fulkerson, Priscilla 142,146,162,242, 252,504
Fuller, Stephen W. 107,125,138,220,432
Fullerton, Eloise A. 149,259,504
Fulton, Nancy K. 162,504
Funk, Carol S. 254,504
Funk, David H. 230,504
Funk, Sandra S. 108,190,432
Funk, Warren K. 268,504
Funston, Carolyn R. 128,259,504
Furey, Sondra L. 142,504
Future Farmers of America 121
Fuzail, Syed 432

G

Gabriel, Jerry D. 156,432
Gaddie, Amy L. 129,259,504
Gaede, Dennis J. 163
Gaede, Helen M. 163
Gagnon, Donald J. 111,162,164,228,504
Gagnon, Michael J. 504
Galichia, Joseph P. 80,143,232,334,504
Gallagher, Carol A. 162,504
Galle, Edith M. 128,140,259,405,504
Galyardt, Theresa A. 196,259,504
Gamba, Jeanette L. 106,184,434
Gamble, Wiley D. 96,156,434
Gamble, William E. 131,504
Gamble, William E. 206
Gamma Delta 168
Gamma Phi Beta 188-189
Gamma Theta Upsilon 107
Gangel, Michael A. 131
Gangel, Paul A. 131
Gantz, Janice K. 141,259,504
Garcia, Rosalio 312,313,331,332
Gardner, Donna J. 139,254,504
Gardner, Douglas D. 269,504
Gardner, Harold D. 166,167,267,504
Garetson, Deloris C. 128,245,504
Garibay, Anthony P. 504
Garibay, Bernard M. 504
Garlett, Jerry W. 238,505
Garner, Darrell W. 105,107,129,220,505
Garner, Sandra L. 130,184,505
Garnett, Jane 136
Garrelts, Glenda J. 99,166,192,505
Garrelts, Thomas E. 202,505
Garrett, Dorothy P. 140,146,166,167, 259,505
Garrett, Gary A. 202,310,505
Garrigues, Roy M. 276,468
Garrison, Marilyn 110,180,505
Garrison, Suzanne K. 162,432
Gartner, Joseph 169
Garton, Gail E. 409
Garver, James L. 392,393,395,505
Garver, Lawrence E. 114
Garwood, Gary J. 505
Garzio, Agnelo C. 404
Gates, Dell E. 161
Gathers, James E. 94,206,505
Gatlin, Donald H. 158
Gattis, Karen S. 81,278,505
Gauer, Judith L. 77,180,505
Gaume, Virginia J. 178,432
Gay, Jimmie L. 505
Gebhart, Jeanne L. 175,186,245,505
Geery, William R. 332
Geil, Larry L. 106,127,128,204,432
Geis, Clifton M. 234,408,505
Geist, Douglas J. 505
Gench, Barbara E. 119,194,432
Gentges, Frank H. 114
Gentry, Mary D. 192,259,505
Gentzler, Ronald P. 134,505
Geojo's Inc. 583
George, David B. 226,505
George, Jeanne M. 93,188,407,432
George, Mary E. 186,505
George, Mary J. 128,148,198,505
George, Michael D. 164,175,228,505
George, Patricia 122,129,259,505
Geraghty, Doris A. 145,192,391,434
Gerardy, Robert D. 127
Gerdes, Gilmer G. 432
Gere, Dennis R. 102
Gere, JoAnn R. 144
Gering, Catherine M. 165,432
Gerritz, Catherine M. 92,141,188,405, 505

Gerritz, E. M. 42,48,338
Gerstberger, Jerry L. 165,228,505
Gerster, Gretchen A. 178,396,505
Gettler, William C. 271,310,505
Geyer, Karen L. 84, 92,110,186,505
Gfeller, James M. 165,270,505
Gharavi, Danna 144
Gibbons, Frank D. 505
Gibbs, David E. 94,152,432
Gibson, Larry R. 269,505
Gibson, Richard K. 266,505
Gieber, James F. 158,214,433
Giefer, Louise R. 99,190,505
Gies, Larry W. 230,433
Gigstad, Malcolm E. 123,220,433
Gigstad, Sharon A. 245,505
Gigstad, Sonja K. 148,190,432
Gilbert, Glynis D. 140,243,249,433
Gilbert, Patricia M. 252,505
Gilbertson, Denice A. 245,506
Gilchrist, Carol A. 254,506
Gilchrist, Ross A. 159,506
Giles, Cheryl S. 129,249,506
Giles, Gary L. 94,159,204,433
Gilkey, Patricia J. 401
Gilkison, Richard S. 300
Gill, Piara S. 116
Gillaspie, Glenda 144
Gillaspie, Richard L. 316,317,506
Gillen, Dennis G. 102
Gilles, Kaydence L. 196,506
Gillespie, David C. 166,167,506
Gillespie, Mary J. 145,249,506
Gillett, Dewey F. 132
Gillett, Donna 135
Gillett Hotel 592
Gillgannon, Thomas J. 164,228,506
Gillidette, Dwight A. 272,506
Gilliland, Phil D. 468
Gillis, Paul A. 161
Gillmore, Janice M. 188,254,506
Gillmore, Jean C. 188,245,506
Gillmore, Linda E. 75,79,82,91,99,188, 506
Gillmore, Marlin E. 158
Gillmore, Oran G. 206,506
Gillum, Richard F. 105
Gilmer, Bernie L. 103
Gilmer, Marcellus J. 103,391,394
Gilmer, Oletta J. 93
Gilmore, Lee R. 270,506
Gilstrap, Elizabeth 143,178,249,506
Gingrich, R. F. 47
Ginsburg, Bernard E. 130,169,199,506
Ginter, Max M. 218,432
Gintzel, William A. 230,433
Girard, Bernard L. 433
Girard, Larry D. 100,433
Gisolf, Harry R. 131
Glad, Albert E. 214,266,506
Gladfelter, Harold L. 226,506
Glanville, Dorothy L. 129,149,170,243, 245,506
Glanville, Roberta A. 129,170,249,433
Glasco, Bradley F. 112,276,506
Glaser, Graeme W. 109
Glassmaker, John R. 133
Glazier, Glenn D. 124,166,265,268,506
Glazner, Charles A. 171
Glendening, David L. 232,506
Glenn, Dallas L. 132,433
Glenn, Judith F. 192,245,506
Glenn, Venna 135
Gleue, Mary E. 245,506
Gleue, William F. 405
Gloggner, Francis J. 464
Gnadt, Nyla J. 168,254,506
Goatley, Brenda A. 110,194,506
Gobble, Michael R. 134,208,506
Goble, Dallas O. 130
Gobuty, Allan H. 274,506
Gockel, Curt R. 276,506
Gockel, Linda C. 245,506
Goebel, Mabel J. 249,506
Goeckler, Kenneth F. 506
Goedecke, Klaus 226,506
Goedel, George D. 269,506
Goering, Donald S. 273,433
Goering, H. Keith 124
Goering, Judilee 129,163,506
Goering, Judy 125
Goertz, Cheryl A. 145,192,254,506
Goertz, Diana K. 129,149,245,506
Goertz, Elizabeth C. 91,99,141,148,192, 506
Goertz, Janice L. 79,82,90,91,100,186, 433
Goertz, Nancy K. 186,506
Goetsch-Irvine Motors 590
Goetz, Leon F. 228,433
Goheen, James R. 212,507
Going, John E. 160,208,433
Gokhale, Viddyadhar 116
Goldasich, Matthew J. 165,228,507
Golden Belt Lumber Co. 593
Golden, Judi A. 190,245,507
Golder, Charles R. 507
Golder, Susan S. 141,259,507
Golf 326
Goltz, Sheryl F. 141,259,507
Gonzalez, Edmundo R. 156,157,433
Gonzalez, Jorge H. 580
Gooch, Paul D. 507
Good, David W. 73,103,122,204,411,433
Good, Don 411
Good, Nancy M. 249,507
Good, Ronald C. 222,507
Goodgion, Lawrence J. 230,507
Goodman, Allan P. 120
Goodnow Hall 264-271
Goodnow Hall Council 265
Goodnight, Larry J. 224,507
Goodpasture, Don T. 100,234,294,433
Goodpasture, Janice 150,194,249,404, 507
Goodrich, Arthur L. 131
Goodvin, Woodrow W. 232,507
Goodwin, Woodrow W. 232,507
Goodyear, Margaret R. 259,405,507
Gooldy, Mary B. 188,245,507
Goostree, Richard L. 240,507
Gordon, David E. 273,468
Gordon, Glenn L. 275,507
Gordon, Lowell D. 210,507
Gordon, Merrill K. 230,507
Gordon, Richard R. 112,267,507
Gordon, William T. 270,507
Gorrell, Judith A. 91,101,196,433
Gorton, Leonard I. 433
Gorton, Priscilla 144
Gossard, Gail A. 406
Gothard, Cherlyn A. 260,507
Gotner, Felix J. 165
Gotte, Vincent H. 433
Gottfrid, Joshua N. 218,303,304,417,434
Governor Anderson 45
Graber, Gary D. 275,507
Graber, Judith K. 77,129,149,163,198, 507
Graber, Ronald D. 126,507
Graber, Ronald K. 507
Graber, Thomas H. 224,408,507
Grabhorn, James W. 265,266,507
Grace Baptist Student Fellowship 171
Grace, Merrilee K. 196,507
Gracey, Rodger D. 133,204,507
Graduate Council 74
Graduate School 64-65
Graduates 466-471
Graduation 389
Grafel, Gary F. 154,218,507
Graham, Harlan W. 507
Graham, John M. 222,507
Graham, Pauline S. 119,194,254,507
Granell, Eva L. 129,260,507
Granger, W. B. (Mrs.) 206
Granquist, Johnny L. 155,208,345,507
Grant, George W. 230,434
Grant, Richard L. 226,507
Graver, Ronald G. 202,434
Graves, Charles M. 166,276,507
Graves, Clarence K. 144
Graves, Jon T. 83,216,507
Graves, Spencer B. 277,507
Gray, James L. 138,282,508
Gray, Jeanne A. 180,508
Gray, Larry M. 118,270,314,508
Gray, Sharon R. 129,141,198,508
Gray, Sherry L. 249,508
Graybill, Myron L. 124,139,508
Grechus, James W. 300
Grecian, Stanley W. 277,508
Green, Elton E. 330
Green, Finis M. 57
Green, Larry J. 123,267,508
Green, Linda L. 329
Green, Michael J. 234,508
Green, Richard C. 216,405,508
Green, Robert W. 580
Green, Sally I. 196,508
Greene, Beth A. 256,434
Greene, Marsha K. 508
Greene, Thomas E. 271,508
Greenert, Carole B. 434
Greenert, Wayne E. 100,434
Greenwood, Leonard L. 508
Greer, Caroline J. 119,190,245,508
Greer, Marilyn M. 260,508
Gregory, James F. 113,164,229,508
Gremmer, John H. 300
Grennan, F. Johanna 278,434
Gresham, Robert L. 101
Grey, Nancy C. 190,249,508
Grieshaber, Alice A. 170,245,508
Grieshaber, Marcia A. 249,508
Grieshaber, Roy O. 109,155,170,271,508
Griffin, Eleanor (Mrs.) 198
Griffin, Judy K. 99,167,192,508
Griffin, Robert S. 268,508
Griffing, Darryl R. 230,408,508
Griffith, Brenda J. 141,190,508
Griffith, Ernest W. 158,206,508
Griffith Lumber Co. 593
Griffith, Mary A. 146,256,434
Griffith, Paul W. 53
Griffitt, Larry L. 434
Griffitt, William B. 238,508
Grigsby, Melinda D. 256,508
Grillot, Lawrence J. 165,206,508
Grimes-Joyce Printing Co. 599
Grimshaw, Linda 190,434
Grimsman, Charlotte 249,508
Groesbeck, Arthur J. 81,104,137,139, 434
Groesbeck, Douglas G. 139,508
Grollmes, James A. 214,508
Gross, Eugene L. 277,508
Gross, Janis M. 149,260,508
Grossardt, Phyllis J. 249,508
Groth, Catherine 131,245,508
Groth, Wayne C. 155,234,408,508
Grothusen, Rex W. 124,508
Grove, Jack 312
Grove, John P. 84,216,312,434
Grove, Peggy A. 254,508
Grover, Wayne M. 133,220,508
Groves, Larry L. 203,509
Groyon, Helen D. 254,509
Grubb, Sandra S. 329
Grubb, Sharon J. 258,329,509
Grubb, Stephen L. 509
Grube, Gilbert W. 206,434
Gruber, Benny G. 282,509
Gruender, David 405
Gruetze, Carole J. 260,509
Grumme, Ronald W. 509
Grund, Lenora A. 142,146,243,245,434
Grundemeier, Ernest 102
Grunder, Allen L. 157,267,509
Gruver, Patricia J. 150,406,434
Grybowski, Richard A. 580
Gryskiewicz, Michael 240,509
Guetschow, Connie L. 146,168,254,509
Gugler, Barbara A. 73,83,91,100,110, 160,194,509
Gugler, Lyle H. 129,509
Gunn, Margaret J. 188,249,509
Gustafson, Mary A. 190,245,509
Guthridge, William W. 310
Guthrie, Charles W. 166,270,509
Guthrie, Mary E. 249,509
Guthrie, Nancy J. 192,249,509
Guthrie, Stephen L. 232,509
Gutru, Sandra L. 99,188,509
Gutsch, Marilyn C. 129,260,509
Guy, Joyce E. 105,245,405,509
Gymnastics 315

H

Haag, James M. 157
Haage, Charles D. 434
Haas, John C. 203,434
Haas, Susan J. 254,355,509
Haas, Thomas H. 212,303,509
Haberbosch, Kathleen 166,192,260,406, 509
Habermehl, Roland W. 161
Habiger, Cyril W. 165,509
Habiger, Kenneth E. 154,165,509
Habiger, Paul F. 155,157,165,206,509
Hacker, Max L. 130
Hackett, Lee S. 109,204,468
Haden, Gary L. 280,509
Hadley, Leo L. 174,208,509
Hadsell, Gary N. 216,509
Haesemeyer, Larry R. 100,434
Hafermeister, Donna 260,509
Hageman, Dwayne L. 277,509
Hageman, Mary K. 141,167,509
Hageman, Richard R. 118,240,509
Hageman, Ruth A. 141,167,434
Hagemoser, Marilyn 135
Hagemoser, Wayne A. 107,132,220,434
Hager, Connie L. 186,509
Hagerman, Larry L. 94,280,509
Hagerman, Richard D. 206,509
Hagerman, Robert L. 125,129
Haggard, Terry M. 114,139,206,509
Hai, Vuong Q. 124
Haight, Josephine (Mrs.) 196
Haines, David A. 151,399
Haines, George E. 509
Haines, Robert M. 210,509
Haines, Sally R. 249,510
Hajek, Irene A. 256,510
Hakimian, Behrouz 580
Hakimian, Ebrahim 169,510
Halbleib, Judith S. 129,145,165,260,510
Hale, Bernadine L. 170,245,510
Halfen, Joann A. 245,510
Hall, Annette 147,260,510
Hall, Charles R. 132,434
Hall, Clement H. 45
Hall, Eleanor W. 125
Hall, Shirley 135
Hall, Susan L. 146,163,243,249,510
Hall, William R. 234,510
Haller, Richard T. 210,510
Hallgarth, Robert C. 155,275,434
Halloran, Margaret E. 165,249,510
Halsted, David L. 95,155
Halverstadt, Nancy E. 148,254,510
Hamann, William E. 160
Hamid, Muhammed A. 115,121
Hamilton, Darryl J. 200,510
Hamilton, Gale W. 127,282,510
Hamilton, Jerry L. 114,271,510
Hamilton, John B. 157,206,510
Hamlett, Robert M. 95,155,274,510
Hamm, Roger C. 272,510
Hamm, William H. 300
Hammel, Franco A. 113,142,186,510
Hammerbacher, Leo J. 123
Hammond, Marvin H. 468
Hammond, Patricia G. 182,510
Hammons, Stephen C. 234,510
Hamon, Connie M. 218,408,510
Hamon, Nancy J. 128,139,163,198,510
Hamzavi, David R. 94,232,510
Hanchett, Michael A. 510
Hanchett, Theodore L. 204,510
Hand, Lydia J. 167,256,510
Handlin, Max B. 274,510
Hanif, Quaisar M. 115,116,154,269,510
Hankins, Janelle E. 510
Hanlon, Thomas M. 277,314,510
Hann, Stephen S. 510
Hanna, Elmer M. 435
Hanna, Jay D. 238,510
Hanna, Lindell 151
Hannah, John 69
Hansen, Judy C. 138,510
Hansen, Kenneth P. 510
Hansen, Merle F. 48
Hansen, Roy S. 510
Hansen, Wilma J. 245,511
Hanson, Charles W. 269,511
Hanson, Frederick T. 133
Hanson, Garry D. 511
Hanson, Sandra J. 182,435
Hanson, Sandra S. 417,511
Hapgood, Larry L. 203,511
Harbaugh, Dennis A. 580
Harbaugh, Jerry F. 232,511
Harders, James A. 270,405,511
Harding, Bertha D. 149,260,511
Hardison, Gary R. 511
Hardman Lumber Co. 593
Hardwick, Conrad E. 294
Hardy, Clint S. 131
Harger, Ronnie L. 240,511
Harkins, Marlene K. 182,511
Harman, Thomas G. 230,435
Harmon, Gary D. 134,138,220,511
Harmon, Joan S. 165,263,511
Harmon, Ladeana J. 249,511
Harmon, Linda J. 145,254,511
Harmon, Robert E. 511
Harper, Ann B. 167,407,511
Harper, Dorothy J. 75,139,278,511
Harper, Ramon S. 139,265,277,435
Harrington, Larry J. 270,511
Harrington, Neal C. 93
Harrington, Ronald R. 464
Harris, Betty J. 188,511
Harris, Donald L. 134
Harris, Jeannette L. 101,178,435
Harris, John D. 94,229,435
Harris, Melvin A. 106
Harris, Nancy J. 142,188,355,435
Harris, S. Diane 511
Harrison, Dorothy L. 69
Harrison, Elizabeth 435
Harrison, Frank D. 277,511
Harrison, James C. 212,300,511
Harrison, Jeffrey H. 237,511
Harrison, John D. 212,294,511
Harrison, Walter A. 511
Harrison, William J. 218,511
Harrold, Patrick K. 267,314,511
Harry, Judith L. 194,511
Hart, Nancy L. 260,511
Hart, William J. 105,435
Hartenstein, Kay L. 141,260,511
Harter, James J. 238,315,511
Hartman, Delaine K. 249,511
Hartner, Harry H. 435
Harts, Dwayne L. 580
Hartsell, Carol A. 249,511
Hartsell, Elinor E. 171
Hartsell, Robert L. 171
Hartwich, Lynn E. 121,124
Harvey, Arthur S. 138,168,210,511
Harwood, Kenneth D. 154,266,511
Hase, Sharon A. 105,249,512
Hasham, Husain A. 435
Hashmy, Syed A. 115,116
Haskard, Judy 77,186,512
Haskin, Diane 140,260,512
Hastings, Cecil E. 130
Hatcher, Gale L. 238,512
Hatfield, David W. 300
Hauck, Earl B. 131
Hauck, Peter R. 275,512
Haug, Ralph E. 270,512
Haun, Harold L. 300,323
Haupt, Brian T. 102,271,435
Hauptli, Douglas D. 200,435
Hauptli, Gary L. 200,512
Hauptli, Marilyn P. 140,245,512
Hausman, Calvin C. 125,220,435
Havens, Alonzo C. 156
Haverkamp, Donald C. 129,165,270,512
Havley, David T. 230,405,512
Hawbecker, Hazel (Mrs.) 220
Hawk, Arvid L. 106,127
Hawkes, Bernadette R. 119,256,512
Hawkins, Miquela M. 512
Hawks, David L. 92
Haworth, Gerald R. 165,282,512
Hay, Richard K. 468
Hayden, Dwight L. 130,464
Hayden, Herbert R. 130,580
Hayden, Jarold M. 107,230,512
Hayden, John M. 270,512
Hayden, Lawrence J. 277,512
Hayes, Alfred F. 435
Hayes, Edward F. 512
Hayes, Joan E. 260,512
Hayes, John G. 274,512
Hayes, Ronald W. 126,435
Haylett, Ward H. 316,317,320
Haymaker, Mary L. 110,186,512
Hays, Richard S. 89,174,238,417,435
Hays, Robert A. 150
Hays, Robert A. 100,222,317,435
Hayse, Paul W. 240,512
Hayse, Richard F. 226,512
Hazelbaker, Norman L. 126
Heacock, Leslie D. 96,170,280,435
Healy, Michael T. 156,229,435

Heape, Michael L. 512
Heath, Helen R. 190,260,406,512
Heaton, Carl D. 216,408,512
Heckes, Gerald D. 580
Hedges, Nancy J. 180,245,512
Hee, David 312
Heersche, Sharon A. 128,512
Heft, Robert G. 107,174,208,512
Hege, Barbara C. 182,512
Heglar, Clark T. 267,314,512
Heidler, Thomas D. 106,401
Heidrick, Charles R. 139,164,272,408, 512
Heikes, Richard G. 139,272,512
Heikes, Roger E. 512
Heikes, Warren J. 137,435
Heilman, Robert W. 512
Heiman, Gerald R. 323,332,335
Heiman, Thomas V. 274,512
Hein, James J. 314
Heina, Ernest V. 234,512
Heinisch, Robert A. 165,512
Heinsohn, Dorothy J. 243,254,435
Heintzelman, J. Cranston 108
Heintzelman, Jeanne 119,169
Heinz, Gary J. 222,294,436
Heinz, Kathleen 512
Heinz, Sheila M. 142,148,512
Heiser, Patricia A. 260,512
Heitlinger, Gordon E. 277,513
Heitman, Shirley R. 249,513
Heitmeyer, James P. 436
Heitmeyer, Sharon S. 141,436
Heitschmidt, Roger W. 94,158
Heizer, Carol 170
Helbach, Shirley A. 254,513
Helbing, Orlin H. 134
Helbing, Thomas C. 175,230,513
Hellebust, Linda J. 145,165,254,513
Hellebust, Lynn J. 436
Heller, Roger A. 464
Heller, Suzanne M. 140,149,169,171, 260,513
Helms, Patricia I. 98,99,105,129,141, 146,166,167,436
Helwig, Charles A. 134,230,513
Hemphill, Dwane E. 269,513
Hemphill, John M. 238,513
Hemphill, Judith A. 249,513
Hemphill, Linda A. 75,128,142,148,192, 513
Hemphill, Marilyn S. 186,249,513
Hemphill, Sue E. 148,172,183,513
Hemphill, William A. 300
Henderson, Charles W. 158,436
Henderson, Donald K. 222,408,513
Henderson, Gerald G. 104,138,282,513
Henderson, Terry L. 226,513
Henderson, Walter E. 157,436
Hendricks, Janet L. 183,513
Hendricks, Keel R. 436
Hendrickson, James L. 175,200,513
Hendrickson, Mary E. 252,355,513
Hendrix, Jack L. 204,468
Heneveld, George A. 138,209,513
Hennessy, Kay 135
Hennessy, Michael J. 132,465
Henning, Dean L. 269,436
Henning, Dennis G. 238,513
Henning,Lelah F. 260,513
Henre, Barbara A. 151
Henre, James M. 74
Henrichs, Thomas A. 210,436
Henricks, Dean E. 131,513
Henrikson, Duane M. 92,131,282,513
Henry, Gregory K. 436
Henry, Howard T. 514
Henry, Larry L. 514
Henry, Margaret D. 249,514
Henry, Pamela J. 194,245,514
Hensleigh, Karen E. 245,514
Hensley, Harvey D. 91,92,155,230,514
Hensley, James I. 139,206,514
Hensley, Marilyn K. 180,436
Hensley, Stephen R. 100
Hensley, William R. 206,514
Henson, Robert B. 216,514
Henton, Valgene W. 127
Herbel, Stephen R. 138,216,397,514
Herbel, Susan B. 186,514
Hergenreter, Bonnie 168,249,514
Hermesch, Ellen C. 148,165,249,514
Hernandez, Salvador 514
Herpich, Terryl A. 180,245,514
Herr, Floyd 140
Herren, Gary W. 97,160
Herrman, Alan D. 104,238,436
Herrman, Joy M. 245,514
Hersh, James B. 133
Hertlein, Diane M. 245,514
Herz, Theda M. 245,514
Hess, Allen H. 209,436
Hess, H. D. 47
Hess, Julienne 126,190,260,514
Hessemyer, Vivian S. 256,514
Hesser, Ina S. 260,406,514
Hett, John R. 514
Hett, Orville M. 111,152,265,277,436
Heublein, John A. 142,267,514
Heyl, Andrew R. 203,514
Heyl, Penelope A. 91,110,141,172,196, 365,379,514
Heyne, George F. 138,436
Heywood, K. M. 47
Hiatt, Ora A. 580
Hibbs, Gary L. 240,514
Hibler, Mary B. 148,256,514
Hibler, Ralph E. 102,280,514
Hick, Sandra R. 118,119
Hickert, Roberta L. 165,178,254,514
Hickey, Richard R. 155
Hicks, James F. 514
Hicks, Patricia K. 192,249,514
Hicks, Ralph E. 156,157,214,436
Hiebert, Larry S. 163,514
Higdon, Homer L. 122,514
Higgason, Ethel A. 151
High, Patricia K. 141,183,514
Hightower, Charles H. 273,514
Hightower, Edward G. 468
Hilderbrand, Ernest 224,514
Hill, Barbara A. 73,180,514
Hill, Gerald W. 231,514
Hill, James T. 155,165,335,514
Hill, Jerry M. 238,514
Hill, Ray F. 130,271,515
Hill, Thomas R. 154,280,515
Hill, William H. 216,408,515
Hillel Foundation 169
Hillman, Richard B. 130,270,515
Hillman, Walter E. 224,436
Hills, Barbara J. 256,515
Hilt, Leonard D. 218,515
Hilyard, Marlys K. 183,515
Hinds, Billie J. 77,141,260,515
Hineman, Richard A. 238,515
Hines, Deborah L. 82,91,100,196,515
Hines, Michael J. 113,164,229,515
Hines, Robert C. 316,317
Hinkle, Garland E. 133,333
Hinkle, Kay M. 135
Hinnen, Terry J. 269,515
Hinnergardt, Larry C. 129,220,436
Hinz, Philip R. 203,515
Hipp, Frederick G. 391
Hirsch, Richard L. 222,515
Hirst, Ronald W. 124,204,515
Hirt, B. J. 468
Hischke, Jon J. 218,403,405,515
Historical Section 9-40
Hively, Charles W. 102,170
Hixon, Sharron K. 183,515
Hixson, Larry C. 73,79,107,125,138,220, 408,436
Ho, William H. 117
Hoar, Kenneth R. 515
Hobbs, Barbara S. 190,515
Hobbs, J. Arthur 48
Hobrock, Brice G. 102
Hobson, Leland S. 63
Hodge, Judith K. 119
Hodges, Carol F. 316
Hodgson, David A. 112
Hodgson, David S. 122,130,277,515
Hodgson, Edward S. 122,277,515
Hoeflin, Ruth M. 68,74
Hoesli, Harry H. 209,515
Hoffhines, Robert R. 515
Hoffman, Alana M. 173,196,245,515
Hoffman, Allan L. 320
Hoffman, Doretta S. 42,48,67,243
Hoffman, Earl W. 159,273,468
Hoffman, Thaine H. 280,515
Hofman, Larry B. 94,95,109,152
Hofstra, Jack R. 130,234,515
Hogue, Samuel R. 130,209,515
Hohn, Marilyn J. 515
Hohner, Sharon K. 192,515
Hojda, Judith A. 245,515
Hole, Earl W. 269,436
Holecek, Kathryn L. 188,245,515
Holeman, Frances H. 113,252,515
Holeman, James R. 280,515
Holland, James M. 134
Holland, Los V. 133
Holland, Marjorie L. 135
Holle, Judith A. 99,186,436
Holle, Paula J. 515
Hollern, Donna K. 135
Hollern, Eldon E. 107,133
Hollingsworth, Ellen 98,99,146,254,406, 515
Hollis, David N. 166,270,515
Hollis, Philip D. 74,218,408,515
Holloway, Leon A. 94,152,437
Holloway, Stephen B. 218,515
Holm, Connie L. 245,515
Holman, Duane B. 330,332
Holmes, Eugene H. 96,97,151,206,437
Holmes, Granville C. 515
Holmes, Jon F. 97,160
Holmes, Larry M. 112
Holmes, Oliver W. 138,282,516
Holmes, Zoe A. 147,167,260,516
Holtby, Carol M. 170,260,516
Holtgren, Donald L. 130
Holzer, Dee A. 245,516
Homecoming 348-353
Home Economics Art Club 149
Home Economics Clothing-Textiles Club 148
Home Economics Council 75
Home Economics Extension Club 149
Home Economics Journalism Club 145
Home Economics Nursing Club 145
Home Economics Open House 342
Home Economics Professional Foods Club 147
Home Economics Teaching Club 146
Homlan, Duane B. 330
Homrighausen, Rita F. 249,516
Honeman, Glen M. 155,269,437
Honeyman, Donald W. 280,516
Honstead, Carole A. 98,99,180,404,406, 516
Honstead, William H. 63,80,155
Hoober, Richard E. 231,516
Hoofer, Barry L. 234,516
Hook, Charles V. 163,516
Hook, Marsha R. 256,516
Hooker, Jerry 216,320,321,437
Hooker, K. Jack 216,317,320,397,516
Hooker, Sonja S. 403,405
Hooper, Karol S. 243,260,516
Hooper, Keith L. 234,516
Hooper, Keith W. 280,408,516
Hooper, Robert C. 101
Hoopingarner, Frank 275,516
Hoops, Robert F. 133,516
Hooten, William E. 271,516
Hoover, Carolyn J. 129,148,180,245,516
Hoover, George L. 408
Hoover, Teri A. 194,245,516
Hoover, Valerie B. 194,245,516
Hopkins, Frankie J. 271,516
Hopkins, Theodore L. 161
Hopson, Jan 144
Hopson, W. Bruce 94,152,437
Horalek, Phyllis M. 142,146,437
Horchem, Janet L. 184,516
Horchem, Sandra S. 184,437
Horinek, Anthony J. 143,165,229,516
Horinek, Ronald L. 118
Horn, Arthur D. 580
Horney, Arthur E. 437
Hornfeld, Michael 169,199,516
Horning, James R. 312
Hornung, Donald F. 516
Hornung, Mary A. 250,516
Horsch, Ardis E. 189,245,516
Horsch, Janice E. 173
Horticulture Club 123
Horton, Ellen R. 180,516
Horton, Tommy D. 214,312,516
Hoss, Paul D. 155
Hostetler, Jeanette (Mrs.) 244
Hostetler, Keith M. 206,468
Hostetter, Helen P. 107,145,402
Hostetter, James P. 218,516
Hostetter, Joe E. 93,405,406
Hotujac, Sharon A. 184,260,516
Houdyshell, Judy 405
Hough, Judy A. 131,178,516
Hough, Robert L. 130
House, Harlan D. 124,203,516
House, Ronna L. 180,406,516
House of Williams 275
Houser, Wallace D. 132
Houser, Wesley C. 240,437
Houser, William E. 155
Houston, Elwood H. 224,516
Hovey, Larry J. 113,277,516
Hovey, Roy 109
Howard, Charles A. 151,315
Howard, Dorothy L. 148,192,254,516
Howard, Frank W. 269,516
Howard, Harold E. 100,323
Howard, Pamela A. 184,245,516
Howe, Harold 42,48,65,74
Howell, Ann J. 190,245,406,517
Howell, Doyle W. 156
Howell, Lydia K. 73,196,517
Hower, Raymond 101
Howk, Charlotta E. 517
Hoy, James F. 204,468
Hoy, Sheila A. 126,196,517
Hoyle, Jean M. 91
Hoyt, Laurie S. 250,517
Hsi, George C. 117
Hu, Frank T. 117
Huber, Linda S. 170,250,517
Huck, Dennis D. 134
Hucke, Gary L. 204,517
Huddleston, Robert E. 517
Hudgins, Lois A. 105,198,246,517
Hudson, Sue L. 137,246,517
Huecker, Tommy D. 200,517
Huff, Jerry T. 406
Huff, Paul L. 134
Huffman, Dorothy 125
Huffman, Herbert E. 124
Huffman, Roy A. 300
Huggins, Kenneth G. 134,218,517
Huggins, Lloyd D. 218,517
Hughbanks, Karen C. 169,171,256,517
Hughes, Gail D. 263,517
Hughes, Louise (Mrs.) 263
Hughes, Roberta L. 178,517
Hughes, Stephen E. 224,517
Hugo, Bernard A. 165,277,517
Hull, Bruce P. 132
Hull, Ronald K. 226,517
Hull, William T. 294,297
Humann, Anne E. 192,260,517
Humbarger, Peter D. 271,517
Humeston, Mary E. 145,260,517
Hummel, Jerry L. 130
Hummer, Eldora S. 180,517
Hung, Eleanor K. 117
Hung, Frank T. 117
Hunt, Melvin C. 73,121,125,220, 409,517
Hunt, Richard D. 234,517
Hunter, Elaine 178,517
Hunter, Mary A. 254,517
Hunter, Michael G. 270,517
Huntzinger, Janet M. 79,170,468
Hunziger, Maxine L. 468
Hunziker, Don F. 214,517
Hurley, Mary J. 141,165,254,517
Hurst, Quentin F. 275,517
Hurt, Michael 91,100,190,437
Hurtig, Victor C. 134
Hurtt, Ted H. 231,517
Husted, Marilyn K. 256,517
Hutcherson, Allen H. 335
Hutchins, Kent L. 216,437
Hutchins, Pamela K. 184,246,517
Hutchison, Lowell D. 580
Hutter, Andrew C. 131,517
Hutton, Linda A. 192,246,517
Hyames, Diana K. 250,517
Hyde, Catherine L. 130,138,180,517
Hyde, John T. 134
Hysom, Ronald R. 83,162,168,210, 408,517

I

Ibbetson, Ronald L. 465
Ice, William J. 94,152
Ideal Cleaners and Tailors 586
Ihde, Robert H. 465
Ihrig, Carol J. 183,437
Immenschuh, David L. 216,517
India Association 116
Indoor Track 317
Ingersoll, Patricia 136,196,344,406,518
Institute of Aerospace Sciences 159
Institute of Electrical and Electronic Engineers 152
Intercollegiate Rodeo 386-387
Inter-dorm Council 242
Interfraternity Council 174
Interfraternity Sing 341
Inter-Pledge Council 175
Inter-Pledge Dance 345
Iotti, Roberto 154
Ireland, James L. 104,125
Ireland, Michael K. 150,277,404,518
Ireland, Robert E. 91,125,220,438
Irish, Jean A. 194,518
Irons, Forest R. 234,323,438
Irons, Sherry L. 73,141,184,518
Irvine, John D. 212,408,518
Irvine, Joleen J. 403
Irvine, Mary K. 196,518
Irwin, John C. 281,518
Isaacson, Ormund M. 106,118,438
Isaak, Albert 161
Isch, Jane A. 184,518
Isernhagen, Fred A. 212,300,518
Isernhagen, Glenn A. 212,294,518
Isernhagen, Maxine R. 189,518
Isernhagen, Roland 282,518
Islamic Association 115
Israel, Jeffrey E. 275,518
Itz, Nancy J. 196,518

J

Jaax, James R. 94,158,165,282,518
Jaax, Judy A. 141,184,518
Jackson, J. P. (Mrs.) 240
Jackson, Jack H. 175,238,518
Jackson, Jeanne R. 166,167,250,518
Jackson, Jerome A. 165,282,518
Jackson, Ronald M. 267,518
Jackson, Russell R. 468
Jacob, Thomas D. 151
Jacobs, Hyde S. 123
Jacobs, Judy L. 195,242,254,518
Jacobs, William R. 111,154,269,407,518
Jacobson, Phyllis J. 246
Jacobson, Richard W. 209,518
Jacobson, Robert W. 438
Jadlow, Robert L. 320,321
Jagtap, Prabhakar N. 468
Jagtiani, Harish J. 468
Jahnke, Carol A. 141,183,518
James, Charles E. 294
Jamriska, Gerald J. 97,438
Jamriska, Janice 151
Jamvold, Nancy J. 184,519
Jandos, Geraldine A. 142,246,519
Janke, Allen W. 168,211,519
Janke, Elsie E. 465
Janke, Gary D. 138,211,519
Janke, Larry J. 111,138,211,519
Janne, Ronald L. 273,519
Janson, Nils C. 214,519
Janssen, Janet L. 166,167,246,519
Jantz, James A. 519
Jantz, Merle D. 580
Jantz, Orlo K. 161
Jardine, William M. 11
Jarmer, Gary E. 124,204,519
Jarrett, Jon F. 234,300,519
Jarrett, Rodney R. 104,203,438
Jarvis, Gary R. 222,519
Jay, Lou 135
Jay, Wilbur D. 132
J. C. Penney Co. 583
Jean Peterson's 595
Jeans, Carl E. 114,153,265,270,519
Jefferies, Roanne L. 149,250,519
Jefferies, Ronald D. 154,269,519
Jefferis, Jill L. 136,246,519
Jeffers, Herbert C. 127
Jeffers, Hubert E. 134
Jeffers, Marlin D. 131
Jeffrey, Dixie L. 162

Jehlik, Kenneth D. 271,519
Jelinek, Donald A. 94,152
Jelmeland, Kermit W. 127,282,405,519
Jenkins, Barbara J. 151
Jenkins, James E. 97
Jenkins, Richard A. 212,519
Jennings, Gary E. 519
Jennings, Paula M. 195,519
Jensen, Carole M. 91,100,190,519
Jensen, Donald Jerry 468
Jensen, Donald John 134
Jensen, G. Stanley 134,270,519
Jensen, James R. 174
Jernberg, Ingrid L. 192,254,519
Jernigan, Leann G. 135
Jernigan, Norman B. 134
Jester, Karen S. 260,519
Jethwani, Mohan S. 116,156
Jetland, Barbara A. 147,256,355,357, 519
Jewett, Helen (Mrs.) 194
Jewett, Richard J. 166,167,519
Jiang, Sheng Y. 117
Jilka, Evelyn R. 140,260,519
Jim Romig's Texaco 584
Jiran, Peter A. 234,519
Jockel, Reinhard A. 211,519
Jockman, Donald J. 107,111,229,410, 438
Johannes, Arlene K. 118,179,519
Johanson, Ruth (Mrs.) 238
Johnsmeyer, Virginia 160,183,519
Johnson, A. Gayle 464
Johnson, Alvin D. 105
Johnson, Bette M. 135
Johnson, Billy D. 519
Johnson, Carl R. 133
Johnson, Carl W. 123,240,519
Johnson, Carrol R. 94,95,152,281,519
Johnson, Charleene K. 93,141,254,405, 519
Johnson, Cheryl A. 246,519
Johnson, Darrell D. 75,89,132,220,333, 438
Johnson, Darwin E. 137,209,438
Johnson, Dean K. 277,519
Johnson, Donald R. 238,519
Johnson, Douglas V. 310
Johnson, Ellen M. 260
Johnson, Eugene O. 130
Johnson, Evelyn I. 254,519
Johnson, Evelyn K. 189,438
Johnson, Francis E. 153,520
Johnson, Garold W. 438
Johnson, Gary D. 73,234,408,438
Johnson, Janice M. 169,171,252,520
Johnson, Jeanette H. 166,242,278,520
Johnson, Jerre L. 333,438
Johnson, Jerry H. 232,520
Johnson, John A. 106,127
Johnson, Jon O. 267,520
Johnson, Kay 135
Johnson, Keith A. 520
Johnson, Larry K. 211,438
Johnson, Larry R. 438
Johnson, Leland K. 226,520
Johnson, Linnetta 405
Johnson, Louis G. 238,303,438
Johnson, Lynda L. 580
Johnson, Marilyn J. 138,167,260,520
Johnson, Martha D. 83,91,107,195,392, 520
Johnson, Mode A. 234,520
Johnson, Nancy B. 135
Johnson, Paul S. 277,520
Johnson, Phillip C. 234,520
Johnson, Richard Ellery 151
Johnson, Richard Eugene 151
Johnson, Robert L. 400,468
Johnson, Ronald D. 206,520
Johnson, Ronald R. 438
Johnson, Russell W. 102
Johnson, W. Roger 128,204,520
Johnston, Charles W. 134
Johnston, George H. 137,520
Johnston, William B. 232,520
Joines, Karen B. 260,520
Joines, Robert E. 155,406
Jones, Berwyn E. 102
Jones, C. Clyde 42,58,82
Jones, Carol A. 260,520
Jones, Carol L. 240,520
Jones, Constance A. 254,520
Jones, Donald A. 137
Jones, Donald R. 272,520
Jones, Elizabeth M. 129,198,520
Jones, Elmer T. 161
Jones, Evaline M. 166,167,260,520
Jones, Harold E. 52
Jones, Jack 109
Jones, James D. 520
Jones, Jay R. 102,234,438
Jones, Jerry C. 269,520
Jones, John A. 240,520
Jones, John B. 222,520
Jones, Judith L. 179,520
Jones, Larry W. 315
Jones, Leila F. 254,520
Jones, Linda R. 260,520
Jones, Lucinda L. 180,250,520
Jones, Lyle D. 220,520
Jones, Mary 404
Jones, Merle E. 127,520
Jones, Merwin E. 73,122
Jones, Milam T. 121,124
Jones, Ray (Mrs.) 186
Jones, Robert G. 233,520
Jones, Robert Lee 268
Jones, Robert Lewis 520
Jones, Roger 468
Jones, Ronald E. 129,220,520
Jones, Stephen A. 152,206,521
Jones, Willie L. 300
Jordan, Frank R. 80,133,216,521
Jordan, Patricia J. 196,406,408,521
Jordan, Sheryl K. 166,167,254,521
Jorgensen, Jan 212,521
Jorgensen, Myron N. 133,162
Joy, Donald 209,438
Joy, Roney L. 277,521
Joyce, Robert H. 521
Jubelt, H. P. 47
Judging Teams 409,412
Judo Club 120
Judy, Hal E. 220,468
Jungel, Carroll D. 131,267,521
Junior Panhellenic Council 173
Jurenka, Dianne K. 148,172,190,521
Jurgemeyer, Fred H. 200,521
Just, Melville L. 133
Jussila, Clyde 405
Justice, William L. 106,107,127,220,438
Justis, Jeffrey J. 438
Juvenal, Louise A. 278,521

K

Kadel, James A. 233,438
Kadel, Melvin C. 214,521
Kaesler, Lila 151
Kaesler, Walter E. 151
Kaff, Phyllis J. 138,163,278,521
Kaff, W. Lee 73,106,107,127,282,439
Kahler, Richard E. 154
Kaiser, David P. 134
Kaiser, Donald W. 211,521
Kaiser, Donn L. 168
Kaiser, Herbert E. 101
Kaiser, Lois 135
Kalaton, Prayonk 124,273,468
Kalbach, Galen L. 203,521
Kalberloh, Gary T. 521
Kallenbach, Kenneth 221,521
Kalmar, Albert G. 439
Kammer, William E. 139,267,521
Kanitz, Howard V. 211,439
Kansas City Life Ins. Co. 597
Kansas Farm Bureau 594
Kansas Lumber Co. 593
Kansas Power and Light Co. 591
Kapitzke, James A. 154
Kappa Alpha Theta 190-191
Kappa Delta 192-193
Kappa Delta Pi 101
Kappa Kappa Gamma 194-195
Kappa Phi 167
Kappa Sigma 222-223
Karl, Catherine L. 148,250,521
Karlson, Judith M. 260,521
Karr, Erma J. 242,278,344,521
Kasbah 274
Kasselder, Charles W. 107,133
Kassner, Linda M. 113,140,252,521
Kastens, Samuel R. 165,229,521
Kastle, Arlene S. 129,139,149,279,521
Kathuria, Raghbir S. 116
Kauffeld, Mayme L. 405
Kauffman, Carolyn J. 148,252,521
Kauffman, Edwin G. 237,521
Kaufman, Carol J. 138,263,521
Kaufman, Gary L. 323,324
Kaufman, Jerry M. 521
Kaufman, Saba A. 184,246,521
Kaufman, Seth 199,521
Kaufman, Steve C. 408
Kaufman, Sue J. 195,250,521
Kaufmann, Darol L. 161
Kaump, Dennis A. 521
Kaump, Larry L. 439
Kaump, Mary K. 250,406,521
Kaup Furniture Co. 589
Kavanaugh, Frank G. 100
Kay, Tom D. 129,221,398,521
Kays, Vaughn D. 166,167,521
Keating, Donald J. 270,521
Keating, John P. 104,522
Keating, Patricia A. 162,164,522
Keating, William R. 165,229,522
Keefer, L. E. (Mrs.) 208
Keegan, Thomas M. 468
Keeler, Margaret J. 141,391,439
Keen, Margaret A. 148
Keen, Ray A. 48,123
Keen, Robert E. 126,137,406
Kennan, Phyllis I. 260,522
Keene, Ronald B. 134
Keever, Robert E. 156
Kehlbeck, Marilyn J. 246,522
Keiser, Catherine J. 190,250,522
Keith, Arlen L. 100,240,312,439
Keithley, Charles M. 240,522
Keithley, Claude A. 522
Kelchak, Barbara A. 189,522
Keller, Diane L. 141,184,522
Keller, John F. 233,522
Keller, Merlin S. 268,522
Kelley, James L. 522
Kelley, Patrick S. 300,400
Kelley, Susan J. 166,167
Kelley, Ted E. 174,231,522
Kelley, William T. 522
Kellner, Wayne A. 112
Kellogg, Earl D. 73,107,125,139,221, 408,439
Kellogg, Wendell W. 137,166,167,439
Kelly, Bruce A. 223,522
Kelly, Glen S. 223,522
Kelly, Silas W. 152,439
Kelsey, Lloyd D. 112
Kemper, Harvey H. 203,439
Kemper, Karen K. 75,77,79,91,146,183, 329,522
Kempke, Diane S. 195,246,522
Kempster, Alan R. 223,439
Kendall, Gregory D. 112,269,522
Kendall, James M. 175,219,522
Kendall, Larry W. 124,219,522
Kendrick, Nancy E. 184,254,522
Kennedy, Barbara K. 254,522
Kennedy, Harold W. 49,121
Kennedy, Patricia L. 189,522
Kennedy, Warren K. 156,265,277,439
Kenneth, Tom M. 300
Kent, Wayne R. 123,273,439
Kenyon, Virginia B. 150,260,406,522
Keown, Janice L. 263,522
Kepley, Garry D. 81,104,137,439
Kerchner, Russell M. 63
Ker, Chhon E. 580
Kern, Barbara J. 146,180,522
Kern, John J. 580
Kern, Larry G. 522
Kern, Norma J. 186,522
Kern, Terry J. 174,234,522
Kernohan, Linda L. 398
Kerns, Gerald L. 134
Kerns, Sandra L. 149
Kerr, Wendell R. 47,101
Kerschen, Richard M. 156,214,522
Kershaw, Charles V. 130,439
Kershner, Gary 326
Kershner, Robert N. 207,522
Kersley, Michael W. 300
Kesinger, Fred L. 269,522
Kesler, Judith L. 77,184,522
Kettelnut, James L. 233,317,522
Kevan, Barbara A. 142,192,260,522
Kewairamani, Narain 153,439
Kevser, Rovce A. 130,439
Khan, Yusuf N. 116,153,522
Khatri, Manilal S. 155
Kibbey, Alberta G. 98,140,146,198,439
Kice, James D. 127,267,439
Kice, Marv A. 196,522
Kidwell, Donald J. 279,439
Kiener, Leatrice A. 250,522
Kientz, James F. 107,139,221,316,317, 320,523
Kilgore, Gary L. 123,139,163,409,523
Killebrew, Lewis G. 127,138,282,523
Kilroy, James L. 277,523
Kimbell, Kenneth R. 270,523
Kimbrough, James E. 131
Kimel, William R. 63
Kimmel, Carol J. 138,254,523
Kimmi, Anthony L. 216,523
Kimmi, Elizabeth A. 407,523
Kimura, Leonetta H. 256,439
Kincaid, C. V. 45
Kincannon, Juanita (Mrs.) 190
Kinder, Anna L. 180,250,523
Kindsvater, Thomas A. 216,523
King, Alice L. 523
King, Arthur 120
King, David 120
King, Dean E. 439
King, Galen E. 157,266,523
King, Harold R. 440
King, Jackie J. 294,296
King, Lee T. 120
King, Patricia A. 82,106,180,440
King, Philip A. 300
Kingsley, Kenneth K. 266,392,523
Kingsley, Larry E. 143,269,523
Kingsley, Mary C. 110,186,406,523
Kingsley, Mavis L. 144
Kinnamon, Jerold W. 317,320
Kinoshita, George 268,523
Kinsey, Lawrence D. 211,523
Kinsinger, Carol K. 139,465
Kinzer, Howard A. 131,212,523
Kirby, Darla J. 138,145,192,523
Kirby, Horace W. 154
Kirby, William E. 523
Kirchhoff, Nancy J. 192,523
Kirchner, Carol A. 195,523
Kirk, George C. 277,523
Kirk, Nancy L. 119,183,329,440
Kirk, Tony L. 523
Kirkendall, George F. 231,523
Kirkham, Kenneth E. 277,523
Kirkpatrick, John R. 330
Kirkpatrick, Linda S. 246,523
Kirkwood, Karen L. 193,406,440
Kirkwood, Stephen L. 225,523
Kirmser, Philip G. 63
Kirpalani, Ram K. 116,156
Kiser, Donald L. 273,300,523
Kiser, Robert W. 102,160
Kishen, Tara 523
Kitchen, Dale A. 231,523
Kite's 582
Kittelson, Gary V. 225,523
Kitterman, William E. 139
Kivett, Stanley L. 130,440
Kizer, Ronald E. 335
Klag, Nancy A. 195,250,523
Klassen, Dwane A. 96,157,440
Klaudt, James J. 134
Klaurens, Rex L. 111
Klawiter, Warren D. 300
Klein, Kathleen K. 146,260,523
Kleinschmidt, Judith 180,523
Kleinschmidt, Robert 100,275,523
Klenda, Dean A. 229,440
Klesath, Charles F. 165,229,523
Kleymann, Bonnie J. 129,165,198,523
Kliewer, Bruce D. 139
Kline, Maynard W. 152
Klinger, Dwight D. 45
Klinger, Karen 101,196,440
Klint, Stephen J. 234,440
Klish, Barbara H. 91,440
Klish, Don E. 523
Klod and Kernal Klub 123
Klostermeier, Mary E. 168,250,523
Klotz, Jack R. 271,524
Knapp, Kenneth D. 270,300,524
Knapp, Theodore F. 151,214,440
Knappenberger, Janice 191,524
Knappenberger, Tom E. 204,469
Knecht, Samuel W. 274,524
Knedlik, Sue E. 145,252,524
Knewtson, Richard D. 130,281,524
Kniffin, Michael J. 219,524
Knight, Larry D. 200,440
Knight, Marcus L. 281,407,524
Knight, Sharon E. 77,260,524
Knoell, Nancy J. 75,83,91,99,146, 184,524
Knolle, Eckhard R. 404
Knorr, Fritz G. 293,312,793
Knox, Dianne 183,524
Knudsen, Charles E. 131
Knudson, Judith K. 254,524
Knudson, Kenneth D. 524
Knutson, Herbert C. 52,161
Ko, Danny C. 117
Ko, Joan C. 117
Koch, David W. 107,164,409,524
Koch, Dianne P. 250,524
Koch, Louis J. 216,524
Koch, Sandra S. 254,524
Koch, Sharon R. 119,180,524
Kocher, Albert T. 241,524
Kocher, Kenneth L. 107,122,204 411,440
Koci, Lois L. 246,524
Koehn, Beverly A. 129,139,149, 163,524
Koelling, Dale D. 105,159,440
Koepke, Margaret A. 105,173,193, 250,524
Koerner, Dallas R. 96,156
Koestel, Sondra L. 246,524
Koester, Carol A. 260,524
Koester, Gene F. 275,440
Kohler, Jerrold D. 219,393,524
Kolars, David C. 160
Koligian, Michael A. 133,265,270,524
Koll, Larry D. 225,524
Kolterman, Gordon D. 524
Konitz, Jack H. 131
Kontoyianis, George 100
Konzem, Dale L. 162,164
Koons, Patrick H. 122,330,524
Kootz, Lloyd H. 168,211,524
Kopp, Jerald A. 268,524
Korn, Sidney A. 317
Kosaka, Donald 153
Kosmin, Lawrence 134
Kostjal, Edward L. 96
Kottner, Loren V. 82
Kouchek, Mohammad 121
Kouneski, Alfred C. 300
Kovar, Eugene W. 128
Krafski, Kurt E. 112
Kraft, Claudette C. 183,524
Kraft, Larry R. 82,216,469
Kraft, Wallace E. 219,524
Kral, Dianne K. 113,524
Kramer, Anne M. 128,141,260,524
Kramer, Beverley J. 144
Kramer, James B. 125
Kramer, Rev. Carl 164
Kramer, Richard B. 170,277,440
Kramer, Roy J. 157,214,440
Kramer, Terry L. 268,524
Kraus, J. W. 47
Kraus, Linda A. 141,179,524
Krause, Vernon E. 168,211,524
Kraushaar, Julius D. 94,152,440
Kraushaar, Peggy 144
Krauss, Roland K. 126
Kreamer, Katherine A. 77,243,250,524
Krebs, Donald E. 100,221,294,524
Kreger, Leslie H. 267,524
Krehbiel, Anthony D. 221,408,525
Krehbiel, Carla A. 250,396,525
Krehbiel, James O. 124,525
Krehbiel, Lyle D. 281,525
Kreske, Gerald J. 229,323,440
Kretsinger, Carll J. 275,408,525
Krider, John A. 238,395,525
Krob, Larry E. 152,273,525
Kroenlein, John W. 124
Kroeze, Bernard J. 131
Kropf, Donald H. 409
Kruckenberg, Katherine M. 254,525

Kruckenberg, Kathleen M. 254,525
Kruckenberg, Linda G. 525
Kruckenberg, Samuel M. 132,440
Krueger, David A. 137
Krueger, Robert A. 102
Krug, George M. 266,525
Krug, Ralph B. 525
Kruger, John H. 525
Kruse, Richard D. 122,525
Kruse, Ronald M. 281,408,525
KSDB 401
K-Stater Alumni Magazine 402
K-State Christian Fellowship 169
K-State Flying Club 113
K-State Players 136
K-State Singers 403
Kuchenthal, George W. 124,128,525
Kuchenthal, Linda R. 126,128,145, 246,525
Kuder, Susan R. 252,525
Kueck, Don L. 124,525
Kueker, Judy B. 179,260,406,525
Kufeld, Stephen B. 158.440
Kugler, Charles D. 212,525
Kuhlmeier, Thomas D. 580
Kuhn, Charles W. 525
Kuhn, Karen K. 119,183,525
Kuhn, Marilyn R. 250,406,525
Kuhn, R. William 134
Kuhn, Sara L. 193,525
Kuhn, Thomas G. 134
Kuhns, Joyce K. 119,243,250,525
Kunz, Don R. 82,216,400,440
Kurth, Walter W. 580
Kutscher, Judith A. 129.260,525
Kuykendall, Karen L. 189,525
Kvasnicka, Allan J. 203,525
Kwok, Yuen F. 117,273,469

L

La Citadel 271
LaBarre, Barbara A. 525
Lachenmyer, Michael 223,525
Lackett, James J. 165.229,525
Lackey, Michael R. 151
Lackey, William M. 95,156,441
Lacy, Ronald F. 269,294,525
Ladner, Charles W. 124
Ladner, Gary L. 127,525
Lagasse, Orville L. 134
LaGere, Nancy L. 148,254,525
Lagerquist, Dennis R. 74,95,96,156
Lagoski, Evelyn J. 149,441
Lahey, Margaret N. 49,77,242
Lahmeyer, Brenda L. 77,141,256,525
Lahr, Jerry P. 525
Lahr, Orris W. 97,441
LaHue, D. W. 161
Laird, Larry K. 159,166,441
Lairmore, Marty L. 196.525
Lake, Gail M. 101,141,179,441
Lakhani, Kishin S. 116,156
Lal, Jawahak 116,153
Lam, David F. 117
Lamb, Kent B. 221,441
Lambda Chi Alpha 224-225
Lambert, Dennis D. 277,525
Lambert, Frank W. 272,526
Lambert, Jack L. 48
Lambley, James D. 161
Lamborn, Linda L. 250.526
Lammers, Cynthia 196,254,355,526
Lamp, Ross L. 203,526
Lamphear, Frederick 221,469
Lamprecht, Curtis D. 526
Landman, Errol D. 96,156
Landram, Joyce I. 141
Lane, Ann 254,526
Lane, David T. 131.214,526
Lane, Mitchell S. 227,441
Lane, Sarah A. 146,246,526
Lane, Sidney A. 234,526
Lang, Fred D. 526
Lang, Jeanette E. 165,250,526
Lange, Alan P. 227,526
Lange, Carroll A. 126
Lange, Frederick G. 137,269,407,526
Lange, Phillip D. 105
Lange, Stephen J. 93,106,127,166, 234,526
Langford, Charles C. 441
Langford, Jean M. 166,167,406,526
Langvardt, A. L. 48,105
Lanning, Francis C. 102
Lanning, Michael A. 217,526
Lanoue, Adrian C. 277,526
Lao, Chieng 277,526
Larmer, Ila (Mrs.) 222
Larsen, Beverly J. 246,406,526
Larsen, Gary L. 106,127,465
Larsen, Rose A. 144
Larson, Carl A. 94,158
Larson, George H. 63,158
Larson, Helen R. 105,195,526
Larson, Ingemar W. 168
Larson, Marilyn K. 441
Larson, Robert H. 234,526
Larson, Steve E. 238,526
Lash, Ruthe M. 183,441
Lashbrook, Linda 197.526
Lashbrook, Ralph R. 57,81
Lashbrook, R. Richard 103
La Shell, Gary R. 274,526
Lasho, George S. 203,526
Lassman, Ernest W. 129
Lassman, Hal A. 124,270,526
Latschar, Lucille I. 243,246,526
Latschar, Sheila J. 166
Latta, Lawrence R. 238,293,526
Latta, Stephen C. 239,526
Lau, Francis P. 117
Laubengayer, Richard 73,143,219, 405,526
Lauer, Marilyn K. 150,408,526
Lauer, Stanley E. 408,526
Laurie, David R. 100,223,300,441
Laurie, John C. 323
Lauritzen, Joyce A. 141,526
LaVail, Melvin M. 154
Laverentz, Dean 152,441
Lavin, Patricia A. 181,526
Lawless, Vivian J. 260,526
Lawrence, R. R. (Mrs.) 201
Lawrence, Thomas J. 102,272,526
Lawson, Perry F. 136,277,527
Lawson, Robert E. 154,157
Laymon, Jack D. 83,84
Layton, Honey 144
Leach, Michael A. 527
Leasure, Elden E. 48.70
Leavengood, Luther O. 57,405
Lee, Diane E. 179.395,527
Lee, Gail A. 268,527
Lee, Gerald W. 96,157
Lee, H. B. 57,293
Lee, Larry D. 527
Lee, Lynette L. 260,527
Lee, Richard A. 323.527
Lee, Richard W. 138.174,219,341,441
Lee, Victoria 197,527
Leeburg, Linn T. 267,527
Leece, Gwen I. 128,146,260,527
Leedham, George 404
Leeper, Carolyn K. 141,193,527
Leffingwell, Donald 143.212,333.441
Leffingwell, Lana M. 183.329,527
Lefmann, Gerald L. 121,126,129, 274.527
Legg, Earl W. 282,408,527
Lehman, Donald A. 160,212,527
Lehman, Doris M. 193,406,527
Lehman, George L. 527
Lehman, Linda L. 110,193,527
Lehr, James A. 212,441
Leiber, Joseph 134
Leichtling, Lee S. 131,277,527
Leidy, Lila J. 243,260.527
Leigh, Douglas A. 107.133
Leighty, Clyde H. 96,441
Leipper, James K. 118
Lemert, Marcia L. 254.527
Lemon, Janet M. 162,170,243,246, 407,527
Lemon, John L. 131
Lemon, Joyce 151
Lemon, Marcia A. 246.405,527
Lemon, Roger W. 170 221.404 407,441
Lenhart, Leanna M. 149.166,260,527
Leonard, Gerald E. 207.527
Leonard, Roger T. 231.527
Leonhart, Stuart R. 155.227.527
Leopold, Patricia A. 195.527
Leslie, John B. 130,235.527
Lesovsky, Donald L. 580
Lessenden, Michael H. 527
Letchworth, Bobbie J. 246,527
Letaurneau, James L. 527
Lett, Claudia K. 141,166,167,260,527
Leung, Kar W. 117,269,527
Leuthold, Steven L. 277,527
Levendofsky, Shirley 164,179,527
Levin, Duane E. 168,441
Lewallen, Sally J. 254,528
Lewengrub, Stanley J. 133
Lewis, Barbara H. 147,166,167,256,441
Lewis, Barbara L. 148,162,441
Lewis, Evelyn L. 279,441
Lewis, Herschel D. 133
Lewis, James N. 235,408,528
Lewis, Kit J. 154,269,528
Lewis, Larry A. 96,156,282,528
Lewis, Martha E. 75,90,98,99,148, 179,441
Lewis, Roger L. 217,528
Lewis, Sharon K. 246,528
Lewman, Larry V. 233,326,442
Lewman, Vicki L. 181,528
Liberatori, Francis 154
Lichtenegger, Larry 528
Liebengood, Howard S. 80,137,235,528
Light, Phillip C. 528
Lightner, Harry K. 169,171,221,528
Lighty, Verda L. 252,528
Ligon, Thomas H. 155,528
Lilley, Joseph L. 156,442
Lillibridge, Charles F. 528
Lillibridge, Richard 241,528
Lillich, Robert D. 155
Lilly, Dennis R. 219,528
Lin, Fang M. 106,273,469
Lin, Gee S. 109,117
Lin, Ying S. 117
Lind, Larry W. 97,160,239,442
Lindahl, James A. 122,411
Lindamood, Vivian K. 191,442
Lindblom, Keith L. 227,528
Lindell, Dennis A. 223,442
Lindell, Francis E. 528
Linden, Judith E. 250.528
Linden, Robert N. 156,442
Lindenmuth, Karl E. 330
Linder, Janet G. 75,90,98,99,148,193, 352,442
Lindholm, Larry G. 158
Lindquist, Paul E. 270,528
Lindsay, Robert L. 155
Lindstrom, Lester E. 161
Lingaraj, Bangalore P. 469
Lingerfelt, Larry D. 442
Link, Kathryn L. 135
Link, Rodney L. 134
Linnell, Richard V. 310
Lins, Marilynn E. 143,528
Linscheid, Dennis A. 528
Linscott, Linda S. 528
Lintecum, Sandra K. 246,528
Lintecum, Stephen M. 282,528
Lintner, William H. 119,129,139, 315,528
Lipp, Steven C. 209,528
Lippenberger, Susan 105,119,181,528
Lippoldt, Robert L. 211.408.528
Lister, Marva J. 179,250,528
Little American Royal 346-347
Little, Bruce W. 134
Little, John M. 171
Little, Lucille (Mrs.) 280
Little, Martin L. 312,528
Little, Paul E. 169
Little, Ronald L. 528
Littleford, Judith L. 191.528
Littrell, John M. 101,219,528
Litwak, Philip 133.199,528
Liu, Irwin K. 132,333
Livengood, Dallas B. 332
Livingston, William 227.528
Llewellyn, Sharon A. 528
Lloyd, Charlene A. 144
Lloyd, Cheryl L. 129.148,246,528
Lloyd, Douglas A. 528
Locke, Kenneth J. 162,166,169,528
Lockhart, Charles B. 219,529
Loeb, Joe H. 101
Loebeck, Barbara P. 118,119,195, 246,529
Loeppke, Daryl W. 129,221,411,442
Loeppke, Wilda L. 128,139,149,183, 254,529
Lofgren, Don K. 268,529
Loftus, Larry F. 267,529
Logan, Vance A. 217,529
Logue, Morris D. 233,323,332.334,529
Lohmann.Vernon E. 124,168.529
London, Rita C. 145.193,254,529
Long, Gary G. 107.123
Lonker, Barbara 135
Lonker, Donald W. 75,89,132
Look, Jung O. 117,469
Loomis, Dudley G. 209,529
Loomis, Jim E. 207,529
Loomis, Larry D. 74,96,139,153,207, 323,442
Loomis, Lloyd J. 112.160,529
Loomis, Ronald H. 158
Looney, Paulette M. 246.529
Loper, Marion G. 229,442
Lorimer, Catharine R. 529
Lortscher, Robert G. 127,138,209,442
Lory, Thomas F. 239,529
Loucks, Lois D. 144
Loughmiller, Jean A. 141,146,260,529
Loughmiller, Linda E. 141,163,179,442
Louis, Henry M. 207,529
Lovell, Janis K. 98,256
Lovin, Joyce C. 166,167
Lowe, David W. 174,204,529
Lowe, Jon M. 529
Lowe, Lorrin E. 201,442
Lowe, Robert B. 215,529
Lowell, Joanna M. 191,442
Lowell, Karen M. 79,90,141,181,442
Lowman, William M. 233,300,529
Luce, Margaret J. 580
Ludlam, Phyllis F. 139,246,529
Lukens, Roger L. 91,134
Lumb's Thriftway Store 585
Lund, Hal A. 399,529
Lundberg, Jerome R. 97,160
Lundblade, Eugene D. 529
Lundgren, Donald E. 201,442
Lundgren, Paul E. 268,406,530
Lupfer, Arthur H. 155,442
Lutheran Student Association 168
Lutz, Donald L. 211,300,530
Lutz, Jean D. 91
Lyman, Eva C. 119
Lynch, Lynda L. 260,530
Lyne, Jean E. 279,530
Lynn, Lloyd E. 128,268,530
Lyon, Dale N. 469

M

Ma, Jonathan K. 117
Maag, Rodney G. 138,530
Maas, Robert R. 201,530
Mabry, Marjorie I. 146,183,254,530
MacArthur, Robert A. 131,530
MacEachern, John A. 133
MacEachern, Sally A. 171
Machart, Michael A. 312,530
Machart, William J. 134,530
Machia, Bollera M. 123,469
MacKirdy, Wayne H. 102,137,235, 314,530
MacMasters, Majel M. 106,127
MacMillan, William M. 169
Macy, Elbert B. 103,127
Macy, Ted L. 143
Madden, James R. 209,530
Maddy, Darlene D. 99,147,279,442
Mader, Ernest L. 409
Madison, William R. 219,530
Madsen, William L. 120
Madziya, Robert G. 107
Maechtlen, Rodger L. 143,174,225, 408,530
Maes, Patrick, P. 231,530
Magaw, David N. 267,530
Magee, Julie A. 139,197,530
Maggart, Lon E. 201,530
Magill, Garry A. 239,530
Maglaughlin, Patricia A. 148.252,530
Magoffin, Carole J. 137,148.530
Magoffin, Judy A. 137,189.246,530
Magruder, Stephen L. 201,530
Mahaffey, Michael K. 79.91,219,442
Mahar, Grace A. 260,530
Mahayri, Mohammad N. 115
Mahoney, Edward W. 320
Mai, Don L. 152,442
Maichel, Sally J. 189,255,530
Majors, Charles F. 217,530
Makins, Mary K. 189,530
Malkani, Kanwal J. 156
Mallett, Mark H. 239,530
Malloy, Patrick E. 156,229.442
Malmberg, Mary E. 74,97,108,151, 187,530
Malone, Ernest C. 122,443
Malson, Linda G. 379
Mamaril, Francisco P. 106.469
Mangan, Terence W. 217.530
Manhattan Ice and Cold Storage 583
Manhattan Laundry and Cleaners 597
Manhattan Motors 590
Manhattan Mutual Life Ins. Co. 590
Manhattan Orchestra Service 589
Manhattan Typewriter Co. 585
Manhattan Wholesale Meat Co. 586
Mani, Ahmad 158,465
Manka, Norris C. 443
Manka, Sandra E. 75,149,151,443
Manley, John S. 120,155
Manlove, Marvin D. 235,530
Mann, J. Craig 530
Mann, Kenneth R. 212.294,530
Mann, Lois L. 191,246,530
Mann, Marvin W. 124,168
Mann, Mary F. 187,246,530
Mann, Max E. 132
Mannebach, Alfred J. 107.129.164,443
Mannen, Jeanettia M. 75,99,147, 279,443
Mannen, Marilyn K. 189,530
Manning, John J. 400
Mansfield. Adelia M. 91,100,191,530
Mantele, Dawn L. 189.530
Manweiler, Steven R. 114
Manz, Terry K. 107,129,221,530
Mar Cafe 586
Marble, George F. 155,271,531
Marcellus, Leila M. 260,406,531
Marcotte, Gerard H. 229.531
Marcus, Leonard 162.169.531
Marcy, Sharon M. 128,531
Maresch, Bonita M. 119,256,531
Marion, G. B. 81
Markel, Helen E. 92,166,167,243, 255,531
Markel, John D. 231,531
Marker, Jack H. 102,166,267,531
Markley, Lonnie K. 269,531
Marmet, Kent L. 531
Marolf, Judith A. 260,531
Marple, Gary E. 156,531
Marr, Gary D. 139
Married Student Housing 284-288
Marriott, Gary A. 303,307,308
Marrs, Dan R. 124,205,531
Marsh, Carol L. 142,193,250,531
Marsh, James T. 274,531
Marshall, George S. 531
Marshall, Mary L. 260,531
Marshall, Sally J. 256,531
Marston, Norman L. 161
Marth, Albert C. 239,443
Martin, Chris D. 300
Martin, Gary L. 531
Martin, Jane B. 197,531
Martin, Jane C. 165,255,531
Martin, John E. 531
Martin, Kenneth L. 155,201,531
Martin, Lee R. 531
Martin, Max T. 267,294,531
Martin, Susan 197,443
Martin, Thomas C. 132,134,213,265, 267,443
Martin, W. H. 410
Martin, William M. 211,443
Martindale, Cecilia 77,183,443
Martindale, Robert L. 580
Martinez, Albert J. 312
Martinson, Karen S. 118,170,243, 250,531
Masek, Frederick W. 408
Mashak, Alan L. 209,531

Mashal, Mousa A. 115
Masket, Samuel 134,199,531
Mason, Gary E. 96,157,265,268,531
Mason, Willa F. 119,328
Masonic Club 121
Massey, Pamela K. 531
Masten, Boyd E. 102,136,269,531
Masten, Marceline A. 260,531
Masters, John E. 102,580
Masters, Richard D. 332
Masters, Robert L. 277,404,406,531
Mastin, Linda G. 255,531
Matan, William D. 306
Mater, Eugene W. 320,321
Mathews, Patricia L. 138,148,443
Mathews, Philip V. 277,531
Mathias, Albert R. 277,531
Mathias, Carolyn J. 246,531
Mathias, Jeanette J. 279,443
Mathis, Ulrich 121,159,443
Mathur, Krishna S. 116
Matlack, Alice E. 79,187,443
Matney, Harvey R. 133
Matney, Mary J. 147,256,443
Matson, Eileen M. 164,250,531
Matson, Elizabeth A. 131,246,531
Mattare, Joseph H. 130,268,532
Mattas, Richard E. 274,469
Matter, Darryl E. 158,171,408,443
Matthaei, Sandra S. 279,532
Matthews, Alice L. 142,532
Matthews, Roger M. 235,532
Matthews, Stephen A. 106,199,401,532
Matuszak, Edwin J. 100,303
Mau, Mary S. 250,532
Mauck, Karen B. 191,532
Mauck, Theodore S. 155,271,532
Mauderly, Joe L. 131,138,282,532
Maurer, Stanley J. 138,211,532
Mawdsley, Judith A. 82,83,90,91,100, 195,443
Maxey, James L. 277,532
Maxim, Bonnie J. 148,243,250,532
Maxwell, Jean A. 106,193,443
Maxwell, Keith A. 227,443
Maxwell, Michael L. 532
Maxwell, Vernon D. 532
Mayall, Mary J. 256,532
Mayer, Ileene A. 162,443
Maynard, Jean A. 187,255,532
Mayne, Paul R. 114,151,163
Mayo, Barbara J. 187,443
McAdam, James E. 241,532
McAdams, Janet K. 464
McAhren, Jerrie J. 128,260,532
McAlister, Donald W. 231,532
McAnally, Joyce A. 93,173,183,532
McAnarney, Harry E. 101
McAninch, Patricia A. 197,246,532
McAuley, Karen S. 443
McAuliffe, Michael A. 156
McAvoy, Gloria J. 138,263,532
McBee, Jacqueline L. 255,532
McBride, Marlene K. 128,193,532
McCabe, Marilyn J. 183,532
McCabe, Thomas W. 227,532
McCain, James A. 11,42,44,45,76,366, 370,377,502
McCain, James A. (Mrs.) 76
McCammon, Ronald W. 131
McCart, Michael E. 203,532
McCarty, Ernest P. 124,268,532
McCaslin, Ann 142,173,187,260,532
McClellan, Richard W. 217,532
McClenahan, Ralph W. 102,114
McClenahan, Robert C. 130,532
McClintock, Kenneth 138,532
McCluer, Robert R. 91,156,444
McCluggage, Lee C. 532
McClung, Mickey D. 282,532
McClure, Judy K. 129,166,260,532
McComb, John G. 265
McConachie, Daniel R. 207,314,532
McConnell, James L. 272,532
McConnell, James R. 233,332,532
McConnell, Wiliam G. 133
McConwell, Edward A. 137,233,334, 335,444
McConwell, Linda S. 197,532
McCord, Janice I. 92,105,405
McCormick, Dennis J. 152
McCormick, Thomas W. 225,532
McCosh, Linda L. 128,145,246,533
McCown, Allen D. 225,533
McCoy, Ronda E. 250,533
McCoy, Susan J. 105,250,533
McCracken, Deanna M. 129,146, 279,533
McCracken, Malcolm D. 134,239,533
McCracken, Marilyn C. 181,533
McCrann, Terence M. 227,533
McCready, Stuart T. 408
McCreary, Frederick 405
McCullar, Susan R. 187,250,533
McCullough, James T. 229,533
McCune, Jerry C. 217,444
McCurdy, Barbara J. 119,195,533
McDermet, Staley B. 239,533
McDermet, Stewart L. 239,533
McDonald, Joyce E. 250,533
McDonald, Kathleen E. 260,406,533
McDonald, Ronald T. 270,294,332,444
McDougal, Richard J. 207,533
McEacheron, John 300
McElroy, Barbara R. 187,246,533
McElwee, Virgil N. 312
McEntyre, John G. 74,156
McFadden, Aloha W. 246,533
McFadden, Clair L. 129,142,170, 408,533
McFate, Ralph C. 166
McFillen, Ralph W. 213,294,317,320, 333,533
McGauhey, Diane E. 110,189,444
McGehe, Bruce A. 217,533
McGehe, Donald J. 83,217,408,444
McGill, B. Michael 533
McGill, John P. 160,533
McGill, Robert C. 169,277,533
McGown, David J. 163
McGrath, Chad L. 225,533
McGrath, Philip H. 127,533
McGraw, Douglas J. 169,221,533
McGregor, Dale L. 157,444
McHugh, Janice S. 250,533
McInteer, Michael J. 223,399,533
McIntire, Carole J. 175,195,533
McIntosh, Phyllis C. 533
McIntyre, Caroline S. 141,185,533
McIntyre, Jean A. 187,533
McJunkin, Daniel E. 233,312,533
McKain, Gary R. 533
McKain, Joann M. 165,255,533
McKay, Carole S. 129,179,246,405,533
McKay, John R. 112,154,267,533
McKee, Craig S. 96,157
McKee, Floy C. 260,533
McKee, Tharen 144
McKee, Shirley J. 533
McKeown, Richard B. 314
McKim, Larry K. 215,534
McKinley, James A. 151,534
McKinley, James H. 131,534
McKinley, William G. 534
McKinney, Brenda E. 144
McKinney, Donald E. 534
McKinney, John A. 152
McKinzie, Ronald V. 124,207,409,534
McKittrick, Sharon K. 255,534
McKnight, Lois J. 148,246,534
McLain, Lawrence J. 268,534
McLaurin, Benjamin F. 161
McLean, Douglas K. 408,534
McLeavy, Robert G. 217,534
McLenon, Larry G. 235,444
McLenon, Marilyn A. 250,534
McLenon, Paul A. 129,268,534
McMahon, Larry G. 112
McManis, Larry A. 534
McMaster, Beverly J. 75,142,146,163, 179,444
McMaster, Gretchen A. 246,534
McMillan, Alan D. 275,534
McMillan, Marilyn A. 77,185,534
McMillen, Garth W. 104,111,241,444
McMillen, Leroy G. 105,281,534
McMillen, Shirley C. 534
McMullen, David H. 139,207,534
McMurray, Diane S. 255,534
McNatt, Jimmie L. 118,250,534
McNeal, Craig A. 314
McNeal, James D. 213,444
McNeal, Joan 119,172,181,444
McNeal, John P. 231,316,317,320,445
McNeal, Kathleen A. 187,534
McNeal, Myrlene K. 246,534
McNeal, Pamela 181,535
McNeely, Marcia A. 179,250,535
McNees, Nancy J. 145,279,535
McNeill, William B. 215,535
McPheeters, Vernon L. 139,215,405,535
McQueen, Calvin L. 118
McQueen, James A. 227,445
McQuillan, Michael W. 97,160
McReynolds, Larry S. 96,445
McVaney, Betty M. 135
McVaney, John J. 132
McWilliams, Sally R. 149,189,250,535
Mead, John R. 282,535
Mead, Margaret 76
Meade Insurance Co. 582
Meals, Harriet J. 84,105,110,197, 405,535
Mealy, William M. 96,239,445
Mears, Charles D. 203,408,535
Meats, Carolyn E. 191,535
Meats, Stephen E. 300
Mechaber, Jerry 121,445
Meckfessel, Audrey L. 93,110,193,445
Medcraft, Martha J. 256,535
Medley, Larry J. 241,445
Medley, Loren W. 130,445
Medlin, C. J. 103,355,390
Meehan, Mary C. 246,535
Meek, Cheryl A. 261,535
Meek, Margaret R. 140,407,535
Meek, Patsy C. 118,119,246,535
Meeks, Charles E. 535
Meeks, Ellis M. 406,445
Meeks, John B. 158,275,535
Meeks, Suzanne J. 535
Meenen, Edward A. 155,271,535
Meetz, Johnny E. 122,205,535
Megli, Larry A. 535
Mehl, Ann M. 263,535
Mehl, Gary R. 270,535
Mehl, Joanne 77,193,445
Mehl, Susan D. 261,535
Mehner, David L. 219,294,535
Mehrotra, Dinesh 116,469
Mehta, Ashwin C. 469
Mehta, Bhalchandra S. 116,156,469
Mehta, Bhogilal K. 161
Menuron, John R. 219,535
Meier, Roger T. 445
Meisegeier, Larry R. 408,535
Meisenheimer, Judy A. 165
Meisinger, Richard K. 73,107,125, 163,445
Melhinch, Sally A. 256,536
Melichar, Robert M. 237,535
Mellott, Willard M. 174,199,445
Mendenhall, Betty J. 118
Mendenhall, Sharon A. 166,167,535
Mennonite Fellowship 163
Men's Intramurals 330-335
Men's Resident Assistants 265
Men's Varsity Glee Club 408
Mentzer, Richard N. 268,535
Manzies, Carl 412
Meredith, Donald L. 93,407
Meredith, Keith E. 93,407
Mermis, Ron F. 241,535
Merrill, Harry T. 89,213,333,445
Merrill, Julia A. 185,535
Merrill, Susan 185,246,535
Merry, Susan L. 246,535
Mertz, Jacob E. 223,535
Mertz, James L. 213,445
Mertz, Richard S. 213,535
Merwin, Mary A. 162
Messenger, Mary C. 79,195,352,535
Messer, Claudette M. 189,535
Messimer, Laurie J. 195,535
Messmer, Brenda K. 172,181,536
Mettlen, Rae A. 110,172,197,536
Metz, George E. 138,219,536
Metz, Jerry D. 312,536
Metz, Michael C. 271,536
Metzger, Ronald C. 159,274,445
Metzger, Ronald C. 274,536
Meyer, Alberta L. 110,181,536
Meyer, Barbara A. 128,261,536
Meyer, Christine 195,536
Meyer, David L. 155,271,536
Meyer, John W. 151
Meyer, Leonard F. 154
Meyer, Robert A. 269,536
Meyer, Robert D. 139,445
Meyers, Irene B. (Mrs.) 265,276
Meyers, Linda M. 142,179,536
Meyers, Susan A. 179,255,536
Meyers, Thomas D. 223,536
Michael, Carole E. 191,536
Michaelis, Jane L. 250,536
Michaux, Henry R. 132,445
Mick, John R. 74,79,94,95,96,152, 165,229,445
Mickelson, Eldon L. 265,270,536
Mickey, David H. 233,393,536
Mickey, Deanna D. 195,445
Midcap, Sandra A. 189,344,536
Middleton, Margaret 119,261,536
Middleton, Marilyn S. 142,146,162, 252,445
Middleton, Raymona M. 147
Middleton, William M. 123,269,536
Middleton, William W. 137,219,536
Mikesell, Judie 151
Milam, Sharon K. 195,445
Milas, Raymond J. 536
Milbourn, Max 42,47
Miles, Donna L. 446
Miles, Larry D. 157,446
Miles, Larry M. 277,536
Miletich, Janine T. 536
Millenbruch, Janice 255,536
Miller, Barbara 116,469
Miller, Carol E. 187,246,536
Miller, Carolyn J. 92,172,193,536
Miller, Carolyn L. 243,255,446
Miller, Craig G. 356
Miller, David D. 536
Miller, Donald 106,127
Miller, Edward P. 134,271,536
Miller, Fred R. 215,536
Miller, Gary W. 128,268,536
Miller, Gerald D. 106,127
Miller, Glenn 300,301
Miller, Jean M. 191,242,246,536
Miller, Jerry L. 112
Miller, Joe A. 536
Miller, Joyce L. 166,167,261,536
Miller, Judith A. 537
Miller, Judith Ann 140,179,185, 314,537
Miller, Kathryn L. 162
Miller, Kenneth A. 108,229,446
Miller, Laurence F. 95,154,162,168, 211,537
Miller, Leroy W. 131
Miller, Lyle D. 132,446
Miller, Marilyn 163,197,537
Miller, Marilyn R. 257,537
Miller, Mark L. 217,397,537
Miller, Marlin E. 303
Miller, Marshall F. 270,537
Miller, Martha V. 261,537
Miller, Mary C. 166,167,191,537
Miller, Murray J. 200,537
Miller, Nancy A. 126,146,537
Miller, Patricia A. 91
Miller, Patricia K. 179,355,357,537
Miller Pharmacy 597
Miller, Randy L. 138,537
Miller, Robert B. 175,237,537
Miller, Robert H. 102,139,267,537
Miller, Ronald A. 163,408,537
Miller, Susan J. 148,168,250,537
Miller, Susanne 242,250,537
Miller, Vincent A. 121,125,537
Miller, Walter A. 271,537
Miller, William E. 231,408,537
Miller, William G. 112,207,537
Milleret, Roy J. 48
Milleson, Ronald M. 205,537
Milliken, James M. 138,221,537
Milliken, John P. 233,537
Milling Association 127
Mills, Bette J. 181,446
Mills, Leon J. 133
Mills, Randy V. 227,537
Mills, Robert B. 161
Mills, Sylvia M. 83,110,181,537
Minear, Sandra K. 148,193,446
Miner, Dennis L. 237,537
Minneman, Sherrill S. 146,279,537
Minnis, Marsha L. 537
Minnis, Mel W. 207,446
Minocha, Harish C. 469
Minor, Sue 144
Minsch, Jean A. 537
Minter, Robert W. 134
Mirza, Ahmed A. 116
Misak, Eldon L. 241,332,537
Mishler, Danny D. 158,537
Mishra, Benudhar 116
Mistler, Thomas E. 89,96,154,233, 348,376,446
Mitchell, Barbara S. 250,537
Mitchell, Edgar W. 217,446
Mitchell, Howard L. 48,52
Mitchell, Judith E. 537
Mitchell, Karen S. 261,406,537
Mitchell, Sally A. 250,538
Mitchell, Timothy W. 225,538
Mitts, Robert L. 270,294,538
Mizell, Robert H. 130
Mo, Ru H. 117,170,469
Moate, Ruth (Mrs.) 200
Moberly, Harry F. 133
Mock, Frank E. 201,446
Mock, Josephine L. 261,538
Mockabee, M. Eugene 114,163,446
Model Congress 384-385
Moden, Lloyd D. 225,538
Moehlman, Betty J. 165,193,538
Moews, Robert M. 150,538
Mohr, Marilyn K. 148,170,261,538
Mohri, William F. 133,231,239,331,538
Mohrman, Carolyn K. 179,255,538
Moldenhauer, Donald 538
Molesky, Gregory J. 223,399,538
Molesworth, Barbara J. 135
Moline, Linda L. 167,261,538
Molesworth, John R. 132,446
Moller, Carole J. 168,279,538
Mollhagen, Patricia 183,329,446
Monahan, Lawrence K. 93,143,150,446
Monahan, Marcia S. 162,170,538
Monninger, Maurice F. 215,446
Monroe, Donald L. 405
Monroe, Ronald E. 161
Monroe, William E. 538
Montgomery, Joe E. 106,401,538
Monts, Marilyn R. 580
Moody, Evelyn E. 141,279,538
Moon, Hugh D. 538
Moore, Alan A. 94,152,282,406,446
Moore, Barbara A. 250,538
Moore, Bette G. 129,145,255,538
Moore, Connie S. 189,538
Moore, Donald E. 538
Moore, Donna L. 119,257,446
Moore, Elizabeth W. 110,173,191, 355,538
Moore, Fritz 81
Moore, Jack E. 109
Moore, Janet L. 129,246,538
Moore, Kathryn A. 118,179,538
Moore, Linda L. 189,406,538
Moore, Lowell G. 175,223,399,538
Moore, Lyle V. 538
Moore, Marilyn F. 80,181,446
Moore, Marjorie A. 170,172,191,538
Moore, Meredith A. 243,250,538
Moore, Michael K. 267,538
Moore, Philip F. 138,235,538
Moore, Philip W. 408
Moore, Roger L. 154,270,538
Moore, William O. 538
Moore, William T. 277,538
Moran, Kennison L. 179,538
Mordy, Lloyd M. 93,105,405,446
Morehouse, Richard W. 134,538
Morel, Ronnie D. 300
Moreland, Joe E. 233,317,538
Morey, Carol A. 255,538
Morgan, Edward J. 273,469
Morgan, Janet L. 151
Morgan, Kenneth E. 539
Morgison, Floyd J. 330,331
Morith, Carolyn A. 144
Morith, Thomas E. 446
Morris, Carl J. 138,539
Morris, John K. 233,447
Morris, Marilyn C. 148,261,406,539
Morris William A. 170,269,539
Morris, William H. 392,393
Morrison, Marva L. 150,261,539

Morrison, Nancy R. 141,181,447
Morrow, Janice J. 138,255,539
Morse, Max D. 539
Morse, Reed F. 63
Morse, Richard H. 63,74,96
Morse, Richard L. 69
Mortar Board 90
Mortimer, Alan J. 219,539
Mortimer, Linda S. 193,447
Morton, Marilyn R. 261,539
Morton, Philip W. 154,157,447
Moser, Joel C. 539
Moser, Lowell E. 273,469
Moser, Mike L. 272,312,539
Mosier, Jacob E. 72,74
Mosier, Stanley J. 107,143,166,539
Mosier, Steven R. 134,539
Mosley, Robert A. 277,539
Moss, Max R. 75,203,303,311,539
Moss, Thomas D. 133
Motes, James E. 123
Motes, Larry R. 123
Mott, David A. 223,539
Mottin, James L. 231,539
Mou, Tun C. 117
Moulton, Robert E. 267,539
Mount, Sharon A. 246,539
Moxley, Marilyn A. 279,447
Moyer, Rodney E. 131,227,539
Moynagh, Francis P. 133
Mu Phi Epsilon 93
Muehring, Paul E. 175,241,539
Mueller, Barbara L. 255,539
Mueller, David K. 211,539
Mueller, James L. 123,539
Mueller, Peter W. 158,211,447
Mueller, Steven A. 129,539
Mueller, William W. 277,408,539
Muenzenmayer, Karl E. 158,231,447
Mull, Carole A. 539
Mull, Linda L. 93
Muller, Margaret M. 165
Mulvany, Mark C. 237,539
Mundhenke, Gary L. 80,154,221, 382,447
Mundhenke, Lorene K. 99,146,169, 261,539
Mundhenke, Loretta F. 167,261,539
Mundhenke, Rita D. 92,110,197,376, 379,539
Mundt, Cynthia A. 185,539
Munger, Leonard A. 113,235,405,447
Munoz, Juan V. 151
Munshi, Aiit K. 116,155
Munson, Charles E. 92,539
Munson, Jerry L. 175,235,408,539
Munson, Mary K. 129,246,539
Munson, Stanley R. 237,539
Muntz, Linda K. 261,539
Muret, Jeanne L. 128,246,539
Murphree, Maurine L. 138,185,539
Murphy, B. Kathleen 105,179,539
Murphy, Bill W. 273,540
Murphy, James P. 130,270,540
Murphy, Joel R. 269,540
Murphy, Robert J. 540
Murphy, Walter L. 231,447
Murray, Sue K. 136
Murray, Valarie L. 255,540
Murrell, Willie V. 303,304,307,309
Murrish, Charles H. 48,114
Murry, John P. 54
Music Educators National Conference 150
Musil, Jerry L. 540
Musil, Richard J. 268,540
Musil, Samuel A. 91,540
Mustafa, Basim I. 540
Mustard, Marvin E. 104,138,408
Mustoe, Martha A. 193,246,540
Myers, Bob L. 132,333,447
Myers, Charles R. 233,540
Myers, David L. 125,139,540
Myers, Iona M. 170,257,540
Myers, Laverne R. 540
Myers, Marilyn S. 105,255
Myers, Michael R. 540
Myers, Monica J. 83,91,191,540
Myers, Patricia R. 193,447
Myers, Richard B. 233,540
Myers, Roger M. 580

N

Naddih, Badi I. 115
Nagel, John C. 129,131,266,540
Nam, Tran H. 91,469
Nance, Christopher E. 540
Nance, Shirley J. 144
Nanda, Haripada 116
Nash, Kenneth H. 223,294,447
Nash, Peter G. 235,540
Nauerth, Janet E. 540
Naufel, James C. 201,540
Navrat, Dennis E. 108
Neaderhiser, Keith D. 124,540
Neal, Bonnie J. 540
Neal, James W. 158,159,447
Neal, John A. 269,540
Neal, Samroeun 540
Nebgen, John T. 138,540
Nedrow, Jean E. 250,540
Nedwed, Eugene R. 235,540
Neff, Virginia K. 91
Negrete, Leopoldo A. 121
Neill, Benjamin J. 203,540
Neitzel, Connie J. 140,261,540
Neitzel, Rebecca R. 261,540
Neilor, Tudor M. 237,540
Nelms, Sheryl L. 128,255,540
Nelson, Althea J. 82,83,90,100,101, 141,185,417,447
Nelson, Annette K. 142,261,540
Nelson, Armin E. 128
Nelson, Betty J. 129,168,540
Nelson, Brian B. 231,540
Nelson, Carl E. 200,540
Nelson, Carl W. 282,540
Nelson, David B. 241,447
Nelson, David E. 213,303,333,447
Nelson, Dennis T. 130,540
Nelson, Gary R. 300
Nelson, Gary W. 74,79,94,159,227,447
Nelson, James P. 239,541
Nelson, John L. 239,447
Nelson, John R. 205,408,541
Nelson, Kathleen D. 92,195,541
Nelson, Margaret E. 123,261,541
Nelson, Mary L. 185,447
Nelson, Merle F. 580
Nelson, Nanci S. 110,185,541
Nelson, Patricia L. 447
Nelson, Saundra S. 246,541
Nelson, Sharon K. 541
Nelson, Sharon Louis 261,541
Nelson, Sharon Louis 448
Nelson, Stephen D. 92,105,213,541
Nelson, Susan J. 148,193,396,541
Nelson, Thomas M. 138,237,407,541
Nelson, Wilfrid D. 104,448
Nesbitt, Alice F. 129,149,261,541
Nesbitt, Sharon D. 146,250,541
Nesmith, James F. 277,541
Neufeldt, Joleen G. 128,146,163, 198,541
Nevins, Ralph G. 63
New, Bill E. 73,205,448
Newby, Curtis L. 448
Newcomb, Jerry W. 541
Newcomer, Glenn A. 122,129,267,541
Newcomer, Lynn W. 277,541
Newcomer, Sonja L. 250,541
Newman Club 164,165
Newman, Darrell F. 154,448
News Bureau 402
Newsom, George W. 231,541
Newsom, Howard W. 141,162,169,171, 266,408,448
Newton, David W. 209,469
Newton, Effie (Mrs.) 188
Newton, Elizabeth A. 129,242,261,541
Ng, Sam K. 117
Nicholas, Glenda L. 252,541
Nichols, Carl L. 122,129,166,167, 266,412,448
Nichols, Ernest R. 10
Nichols, Mary A. 75,183,344,541
Nichols, Patricia M. 119,257,541
Nichols, Robert B. 300
Nicholson, Julianne 197,541
Nicholson, Larry D. 155,271,541
Nicholson, Larry M. 160,213,448
Nicholson, Rodney D. 233,541
Nicholson, Walter L. 158
Nickel, Duane F. 223,541
Nickel, Robert E. 239,541
Nickell, Jean A. 187,448
Nicklaus, E. Vonne 156
Niedenthal, Linda K. 105,138,168, 279,407,541
Niemoller, Bonnie E. 167,255,541
Niles, Sherrill A. 179,395,541
Nispel, Pamela K. 185,541
Nivas, Satish C. 116
Nivison, Karla J. 250,541
Nixon, Janis V. 261,541
Nixon, Richard A. 541
Nixon, Valerie A. 141,185,541
Noble, Barbara P. 105,279,541
Noble, Joy L. 149
Noble, Merrill E. 57
Noble, Nancy S. 197,541
Nocek, Leo J. 158,267,541
Noffsinger, Clifford 132,448
Noffsinger, Dee 135
Noland, John C. 392,393
Noll, Donna L. 129,148,165,279,542
Noll, Elisa E. 181,542
Noll, William T. 542
Noller, Margaret D. 146,166,167, 191,542
Noller, Virginia E. 92,110,195,542
Nolting, Charlotte A. 148,261,542
Nomani, Mohammad Z. 115,116,469
Nomer, Linda G. 105,246,542
Norberg, John E. 84,217,542
Norbury, James T. 74,79,94,95,96, 227,448
Norby, Oscar W. 53
Nord, Esther M. 542
Norden, Larry T. 277,542
Nordin, John A. 52,57,109
Nordstedt, Roger A. 107,127,221, 408,542
Norman, Jan L. 282,542
Norman, Reid L. 271,542
Norris, Dale E. 405,407
Norris, Gayle C. 138,268,448
North, Carolyn M. 142,172,179,448
Northup, Russell L. 465
Norton, Charles L. 52
Norton, Richard K. 112
Nothhouse, Bernard L. 138,165, 229,542
Nottingham, Sylvia J. 243,250,542
Noud, William G. 407
Novak, Donald J. 157,323
Novak, Karen S. 189,542
Novak, Michael A. 219,542
Novak, Roger H. 231,542
Novosel, John M. 270,300,542
Novotny, Myrna J. 148,261,542
Noyes, Nancy J. 197,448
Nugen, Leon E. 272,542
Nuss, Norman P. 211,542
Nusser, Edith J. 195,448
Nuttelman, Robert A. 266,542
Nutter, Douglas R. 294
Nwosu, Nnakarame A. 130
Nyquist, Anellen 179,255,396,542

O

Oakleaf, Connie R. 261,542
Obenchain, Kenneth D. 207,542
Oberhelman, Joline F. 148,163,250,542
Oberhe!man, Judy A. 80,90,99,101, 191,448
Oborny, Edward J. 274,448
O'Brien, Lawrence P. 209,542
Ochampaugh, Clifford 150,408,542
Ochampaugh, James R. 404,542
Ochs, Lee E. 127
O'Connor, Kathryn E. 165,542
O'Connor, Michael K. 159,448
Odegard, Larry M. 211,542
O'Dell, Edward C. 102,114,269,542
O'Dell, Glen A. 235,542
Odette, Carole A. 162,542
O'Donnell, Jerry L. 207,542
Oeding, Bernard H. 129,165,207,543
Oesch, Donald L. 163
Oeser, Sheila 405
O'Fallon, Kenneth O. 74
Off-Campus Women 162
Offutt, Robert L. 231,543
Ogburn, Jerry A. 282,543
Ogden, Judith A. 250,543
Ogle, Sherman F. 165,270,543
O'Hara, Timothy M. 300
Ohlmeier, Lee H. 543
Ohlsen, Joel D. 105,281,543
Ohnmacht, Mary J. 129,148,165, 261,543
O. K. House 273
Oke, Susan M. 185,242,246,543
O'Keeffe, Doris L. 135
O'Keeffe, Gerald L. 134
Oldham, Larry S. 134
O'ds, Emma J. 129,250,543
O'Leary, Richard H. 543
Oleen, Judy A. 193,246,543
Oliphant, Kay L. 135
Oliphant, Rodney G. 75,89,91,132, 221,448
Oliver, Sharon K. 250,543
Olivier, Donna L. 165,250,543
Ollek, Edward A. 211,543
Olsen, Aldan S. 580
Olsen, John L. 274,469
Olsen, Sheila A. 246,406,543
Olson, Carol L. 187,246,543
Olson, Jo E. 191,543
Olson, John W. 268,310,543
Olson, Keith F. 282,543
Olson, Nancy J. 189,543
Olson, Pamela R. 147,173,175,193, 246,543
Olson, Raymond V. 52
Olson, Ross A. 125,129,273,543
Olson Shoe Service 589
Oltjen, Allan C. 221,448
O'Malley, Barbara J. 165,543
Oman, Price W. 269,543
Omicron Nu 98
O'Neil, Carl S. 134
O'Neil, Carol 135
O'Neill, George D. 131
Onyia, Kenneth N. 130
Opdycke, Don R. 114,209,543
Opfer, Walter D. 143,543
Opie, Rae J. 140,191,543
Oplinger, Edward S. 129,266,543
Opocensky, Kathryn R. 140,146,261, 406,543
Oppy, James A. 73,143,219,543
Oppy, Pamela A. 329
Order of Artus 109
Orientation 336-337
Orth, Janice M. 183,246,543
Osborn, Elizabeth A. 181,250,543
Osborn, Throck M. 237,543
Osborne, Larry A. 275,543
Osborne, Rex D. 275,543
Osbourn, Richard L. 544
Oshel, Bonnie K. 144
Oshel, Gary M. 156,544
Ost, Sharon K. 141,261,406,544
Ostlind, Dan A. 330
Ostmeyer, Judith K. 164,181,544
Ottaway, Leah J. 101,110,129,141,167, 169,171,198,448
Otte, Gary L. 235,544
Otte, Myrna M. 129,150,246,405,544
Otte, Vern E. 111,123,129,166,167, 221,405,544
Otto, Carolyn G. 187,544
Otto, Merton L. 126
Outdoor Track 318-321
Overdick, Glenn M. 123,448
Overley, Ronald W. 239,544
Oveson, Linda S. 187,544
Owen, Billy R. 143,225,544
Owen, Gary D. 271,406,544
Owens, Dennis (Mrs.) 252
Owens, Harriett D. 93,257,449
Owens, Sharon L. 179,246,544
Owens, Sondra L. 129,140,198,544
Owensby, Archie F. 126
Owings, Norman C. 96,156
Ownby, Jerry S. 130
Owsley, Stuart L. 219,544

P

Pack, Gary L. 449
Packard, Mary G. 279,544
Paddock, Richard S. 131,277,544
Pady, Stuart M. 57
Page, Evelyn (Mrs.) 184
Page, Richard L. 315
Page, Robert L. 130,221,449
Pageler, Linda A. 187,544
Paige, Carole 144
Paige, Darren L. 231,544
Palcher, John E. 277,544
Pallath, Emmanuel G. 116,153,469
Pallesen, Peter J. 237,544
Palmer, Fred W. 123,544
Palmer, John O. 125,408,449
Palmer, Robert J. 207,544
Palmer, Sandra L. 197,544
Palmer, William E. 95,213,331,544
Palmgren, Anita 185,449
Palmquist, Julie C. 90,172,187,449
Pan, Maria C. Y. 117
Panchal, Yacharappa 161
Pandey, Kedar R. 469
Pangburn, Robert C. 235,449
Panhellenic Council 172
Pankratz, Gary F. 300
Pannbacker, Beth M. 128,246,544
Pape, Linda L. 148,179,246,544
Paph, Charles L. 156
Paph, Doris J. 257,544
Pappas, Clifford J. 106,127
Paradis, Ronald E. 310,311
Paradis, Yvonne P. 254,544
Pardee, James E. 200,544
Pardoe, Jane A. 179,544
Parekh, Himatlal S. 273,544
Parekh, Suryakant H. 155
Parikh, Shridhar V. 469
Parish, James 330
Park, Chong J. 273,469
Park, Richard N. 154
Parker, Carol L. 254,544
Parker, David L. 105,219,407,544
Parker, Keith E. 465
Parker, Ralph L. 161
Parker, Ralph M. 215,544
Parker, Suzanne 189,254,544
Parks, Janice L. 191,246,544
Parks, William L. 277,404,544
Parsons Hall 275
Parsons, Lynn K. 105,119
Parsons, Patricia S. 544
Parsons, Stanley (Mrs.) 275
Parsons, Steven D. 241,544
Partin, Bonnie C. 246,545
Pasquil, Manuel J. 93,469
Pate, William R. 169,267,545
Patel, Champaklal D. 156
Patel, Kanaiyalal R. 161
Patel, Rameshchandra 156
Patel, Sureschchandra 116
Patrick's Cafe 591
Patry, James D. 124,165
Pattengill, Maurice 97,160
Patterson, Randy B. 268,545
Patterson, Stephen J. 545
Patterson, Terry L. 268,545
Pattison, Charles P. 545
Patton, Edward L. 235,545
Patton, Janet L. 129,246,545
Patton, Janet N. 129,169,198,545
Patton, Lisbeth (Mrs.) 278
Patton, Patricia A. 129,150,198,246,545
Paul, Dallas H. J. 300
Paul Dooley Jewelry 589
Pauley, Lawrence D. 545
Pauli, William L. 449
Payne, Henry D. 270,398,545
Peak, Charley J. 405
Pearce, Cecil W. 125,203,408,545
Pearce, Rita L. 257,405,545
Pearce, Ronald W. 545
Pearson, Dolores 144
Pearson, Frederick L. 124,449
Pearson, Harry R. 94,449
Pearson, Lois J. 254,545
Pearson, Wayne A. 281,408,545
Pease, Dean A. 237,323,449
Peavey, Carolyn J. 187,246,406,545
Peck, John C. 269,408,545
Peck, Roger R. 127

Pederson, Joyce D. 257,449
Pedersen, Nancy A. 135
Pedersen, Randall E. 134
Peeks, Vernita J. 100,279,545
Peel, Mary J. 246,545
Peery, Stephen H. 112,157,266,545
Peine, Caroline F. 49
Peirce, Stephen W. 213,545
Peithman, Allen E. 100,303,311,331,332
Peko, Paul E. 91,154
Peltier, Sharon A. 250,545
Pember, Duane R. 166,167
Pemberton, Ronny L. 130
Pence, Charles D. 74,155,219,546
Penn, Veronica J. 126,254,546
Penrod, Michael D. 100,227,294,546
People-To-People 383
Pepsi Cola Bottling Co. 585
Perk, Wayne L. 268,546
Perkins, Barbara A. 91,185,449
Perrier, Charles L. 122.165,239,449
Perrill, Peggy J. 145,546
Perry, Harry B. 271,546
Perry, James C. 294
Perry, Layton M. 160,213,300,546
Perry, Murvin H. 103
Perry, R. H. 47
Pershing Rifles 112
Persinger, James G. 546
Peters, Chester E. 42,49,81,89,298
Peters, Eugene O. 124
Peters, Gary L. 82,213,449
Peters, Jon D. 277,546
Peters, Karen S. 145,166,167,546
Peters, Leroy L. 161
Peters, Margie L. 263,449
Peters, Phillip L. 266,546
Peters, Robert R. 546
Petersen, George E. 268,546
Petersen, Rodney D. 277,546
Peterson, Deems E. 401
Peterson, Frederick 168,239,546
Peterson, Garth L. 131,272,546
Peterson, Gary E. 122,205,330,412,449
Peterson, Jeanne P. 145,257,449
Peterson, John D. 207,469
Peterson, Karen S. 261,546
Peterson, Michael B. 281,300,546
Peterson, Orville M. 205,546
Peterson, Patricia L. 187,250,546
Peterson, Ralph W. 275,546
Peterson, Ronald L. 281,546
Peterson, Willis I. 201,546
Petree, Charles G. 237,546
Petrie, Benjamin 546
Petsick, Frank J. 239,546
Pettey, Lynda L. 92,195,546
Pettijohn, James A. 223,546
Pettijohn, Linda K. 263,546
Pettis, Dorothy 91
Pfanenstiel, JoAnn 144
Pfeffer, Ronald L. 113,165,229,546
Pfister, Ronald L. 239,469
Pflughoeft, Mary J. 168,255,546
Pfost, Harry B. 106,127
Pfuetze, Robert B. 92
Phelps, Robert L. 152,449
Phi Alpha Mu 100
Phi Delta Kappa 101
Phi Delta Theta 226-227
Phi Epsilon Kappa 100
Phi Eta Sigma 92
Phi Kappa Phi 91
Phi Kappa Tau 200
Phi Kappa Theta 228-229
Phi Lambda Upsilon 102
Phi Mu Alpha 93
Phi Upsilon Omicron 99
Philips, Gilbert H. 170
Phillips, Charles R. 112
Phillips, Gary D. 271,546
Phillips, Janet L. 252,406,546
Phipps, Patty E. 170,246,546
Pi Beta Phi 196-197
Pi Kappa Alpha 230-231
Pi Kappa Sigma 94
Piccin, Robert J. 231,546
Pickard, Leroy E. 139,213,410,546
Picker, William A. 94,152
Pickerel, Jack E. 449
Pickering, Theresa M. 546
Pickett, Herschel R. 203,449
Pierce, Patricia A. 91,191,255,546
Pigg, Linda L. 142,197,546
Piles, Barbara S. 255,546
Pilger, Shelia R. 149,166,167,255,547
Pimple, Michael R. 547
Pine, Stanley W. 213,300,547
Pinkerton, Shirley A. 250,547
Pinkston, Gary L. 547
Pinney, Carolyn A. 99
Pippenger, Edwin L. 104,499
Pitts, Charles W. 161
Pizza Hut 594
Plank, Arnold C. 91
Plant, William J. 267,547
Plays 360-363
Pledger, Leland J. 265,267,317,408,547
Pletcher, Ronald D. 156,235,547
Plocharski, Edward J. 229,547
Plotkin, Nathan 114
Plow and Pen Club 127
Plunkett, Lela F. 141,261,547
Poage, Gary L. 547
Poell, Mark A. 207,547
Poelma, Donald E. 129,164,547
Poland, Donald S. 547
Poling, Tim E. 203,450
Poma, Louis L. 217,303,547
Pomerenke, Gretchen 140,191,405,547
Pool, Joan E. 146,183,547
Poola, Jagadeesan V. 116,153,469
Poore, Gary L. 547
Pope, Betty A. 547
Pope, Phyllis A. 243,255,547
Popkess, Barbara J. 187,246,547
Popkess, Katherine A. 187,547
Poppe, Judith C. 150,168,257,404, 405,547
Porter, Carol L. 250,547
Porter, Irene E. 464
Porter, John D. 217,450
Porter, Linda J. 261,547
Porter, Marion G. 91
Porter, Martha J. 169,171,257,547
Post, Jerry L. 405
Poteet, Judith E. 547
Potenski, Rose M. 105,263,547
Potter, David C. 547
Potter, David S. 73,123,219,450
Potter, Sarah A. 187,261,407,547
Potts, Georgiana L. 141,146,261,547
Potts, Sharon L. 172,189,379,547
Potts, Thomas R. 231,547
Pounds, Barbara E. 255,547
Pounds, Linda L. 151,257,399,450
Powell Bros. Plumbing 595
Powell, Carole L. 193,547
Powell, Constance A. 148,181,261,547
Powell, Cora S. 250,547
Powell, Dennis L. 225,401,547
Powell, Douglas E. 227,547
Powell, George M. 158,227,547
Powell, James D. 401,408
Powell, Larry R. 266,450
Powell, Mahlon L. 131
Powell, Richard L. 225,450
Powell, Wayne M. 215,450
Power, Cheryl A. 146,179,548
Power, Virginia A. 191,250,548
Prajapati, Dhanjibha 156
Prakash, VenKatesh C. 116
Prasad, Yalamanchi 116,153
Prather, Jerry D. 233,548
Pratt, Roberta K. 118,119,142,183,548
Pratt, William L. 107,121,125,241,548
Prawl, Sherlund D. 118
Prebble, Mark A. 548
Preddy, Donna R. 79,183,548
Preheim, Lynette F. 135
Preheim, Peter P. 133,162,163,548
Prelisnik, Ladean J. 261,548
Presnal, Glade C. 129,548
Preston, Dale L. 131,227,548
Preston, James A. 130
Pre-Veterinary Medical Club 130-131
Price, Amelia A. 179,247,548
Price, Carl B. 227,548
Price, James W. 223,450
Price, Lawrence E. 223,548
Price, Marvin L. 158,450
Price, Nedrick L. 133
Price, Sandra K. 129,183,247,548
Priddy, Cynthia S. 128,261,548
Priddy, Darrell D. 127,129,221,408,548
Priefert, Paul B. 93,405
Primrose, Herbert D. 138,548
Pringle, Diana K. 128,138,148,166, 167,261,548
Prochaska, Marilyn J. 145,247,548
Proctor, Constance J. 548
Proctor, Dayle J. 450
Proctor, Nancy L. 119,141,279,406,548
Proehl, Richard J. 548
Prose, Larry N. 266,548
Prose, Ruby D. 247,548
Province, William T. 130
Pruitt, Janice M. 405
Pugsley, A. L. 42,46
Pullaro, Charles W. 300
Pulliam, John M. 233,548
Puls, Spencer A. 233,294,295,332,548
Purinton, Paul T. 213,548
Purma, Charles J. 105,113,143,272,548
Purser, Charles C. 83,97,209,450
Purvis, Leonard G. 281,548
Putnam Association 105
Putnam Hall 248-251
Putnam, Irene L. 105
Pyle, Barbara A. 257,548
Pyle, E. M. 113,125,548
Pyle, Joan M. 548
Pywell, Richard A. 113,152,450

Q

Qaderi, Mohammad Z. 469
Quade, Kenneth G. 211,548
Quade, Larry L. 211,548
Quadri, Syed A. 115,116,470
Quandt, Eldor 79,107
Quantic, Lois C. 243,261,548
Quanz, Jnell M. 189,450
Queens 378-379
Query, Ann L. 191,261,548
Quillin, Ronald W. 207,450
Quisenberry, Celia A. 250,548

R

Racette, Henry R. 548
Rachesky, Stanley R. 465
Rader, Larry D. 241,450
Rader, Richard A. 548
Rader, Ronald D. 227,241,450
Radford, Sharon K. 257,549
Radke, John E. 205,549
Raffington, Margaret M. 75
Rafter, Barry L. 112
Rahe, Charlotte C. 179,549
Rahman, Mohammed A. 116,157,459
Rai, Prem 116,153,450
Raile, Loretta R. 261,549
Railsback, Lee T. 72
Raines, Glenn A. 408
Raj, Ammu S. 161,470
Raj, Ammu Y. 161,470
Rajpal, Tejinder S. 470
Rajput, Yudh V. 116
Ralph Currie Pontiac 590
Ramey Bros. Lumber 593
Ramey, Dennis K. 241,549
Ramey, Paul B. 200,549
Randall, Betty A. 77,189,549
Randall, Paul K. 126,549
Randel, Carolyn 144
Randel, Ronald D. 122,126,131
Randels, Eleanor A. 329
Randels, Julia M. 329,549
Randle, William C. 134
Randolph, Delvin D. 130,549
Rankin, Constance L. 141,179,450
Rankin, Daniel Q. 267,549
Rankin, Joan N. 250,549
Ransopher, John H. 268,549
Ranz, Edward C. 231,549
Rao, Kosari N. 116
Rapp, William R. 134
Rash, Jimmy L. 154
Rash, Patricia A. 83,91,100,110,191, 353,549
Rasmussen, Donald M. 203,450
Rasmussen, Lyle E. 132,211,450
Ratcliff, Charles S. 132
Ratcliff, Louise 135
Rathbun, Jerry L. 470
Rathbun, Leon K. 124
Ratliff, Billy D. 314
Ratzlaff, Roger W. 163,549
Rau, Herbert L. 107
Rawson, Thomas M. 281,549
Ray, Marlan E. 133
Ray, Philip C. 143,207,549
Ray, Terry L. 239,549
Rayl, Charles R. 409,412
Raymer, Cecilia M. 129,247,548
Raymond, George E. 271,411,549
Raymond, Michael A. 168,211,450
Raymond, Ruth A. 252,549
Rea, Roger U. 281,549
Rea, Ruth C. 185,549
Read, William E. 131
Reade, Robert B. 130,205,549
Reard, Terrence E. 235,549
Reardon, James N. 209,549
Recob, Ernest A. 227,549
Rector, Jean E. 250,549
Reddy, Chigarapalli 470
Redetzke, Kenneth E. 229,450
Redinger, Judy A. 136
Reece, Dixie J. 247,549
Reece, John H. (Mrs.) 226
Reece, Vicki S. 183,549
Reed & Elliott Jewelers 584
Reed, Bruce H. 332,335
Reed, Clyde M. 45
Reed, Jerry O. 160,451
Reed, John W. 265,269,549
Reed, Judith A. 187,549
Reed, Judy E. 144
Reed, Linda J. 279,549
Reed, Linda K. 247,549
Reed, Philip E. 241,549
Reed, Ronald J. 205,398,549
Reed, Sharon D. 181,549
Reed, William R. 217,549
Reed, William W. 137,205,550
Reedy, Charles A. 550
Reedy, Stephen L. 275,550
Rees, Helen L. 183,550
Rees, Richard D. 109,205,330,470
Reeves, Dorothy A. 189,250,405,550
Reeves, Richard D. 112,550
Reffner, Jack F. 113,170,207,451
Regier, Donna L. 101,465
Regier, Leslie E. 223,550
Regnier, Roger E. 48,53
Rehmert, Sandra 250,550
Reichel, Darell R. 239,550
Reichert, Robert M. 227,550
Reichert, Walter J. 282,550
Reichuber, Arnold J. 127,165,270,550
Reid, David D. 451,550
Reid, Marilynn S. 144
Reid, Richard D. 219
Reid, Virginia D. 197,550
Reida, Frankie R. 275,550
Reimer, Donald E. 229,550
Reimer, Ervin C. 124,163,165,169, 270,550
Reinhardt, Eugene E. 235,451
Reinhardt, Leslie R. 107,123,207,451
Reinhart, Max J. 74,94,95,152,227,451
Reiss, Raena L. 181,250,550
Reiter, Michael J. 281,550
Reitz, Ilene 255,550
Reitz, Raloh K. 138,209,550
Relba, Carl P. 470
Reliable Transfer & Storage 592
Religious Council 162
Rempel, Patricia W. 166,167
Rampel, Rev. Warren 166,167
Renard, Nina L. 550
Rendleman, Mary K. 261,393,550
Renfro, Arthur R. 97,160,330,470
Renfrow, Robert M. 217,550
Renner, Sheryl A. 261,551
Renouf, Michael R. 131,551
Rensenhouse, James P. 211,551
Rensenhouse, Nina S. 255,551
Renz, Karen S. 551
Repp, Karen S. 189,247,551
Reppert, John C. 81,89,103,213, 397,451
Reppert, Joseph R. 213,551
Reser, Gerald H. 207,551
Resley, Vicki A. 247,551
Rettenmeyer, Carl W. 161
Rethwisch, Kurt C. 273,470
Retter, Cheryl G. 165,187,551
Reusser, David A. 269,407,451
Rewerts, Ellis W. 152
Rewerts, Geneva L. 74,451
Reynolds, Alfonso 470
Reynolds, David R. 239,314,551
Reynolds, Gary J. 124
Reynolds, Larry Lee 580
Reynolds, Larry Linwood 237,551
Reynolds, Nancy W. 125
Reynolds, Robert L. 266,551
Reynolds, Steven K. 124,580
Reynolds, Susan 151
Rezac, James L. 101
Rezac, Ronald E. 114,270,551
Rhoades, Robert C. 451
Rhoades, Tamra R. 250,355,551
Rhodes, Homer N. 153,470
Rhodes, Ross G. 209,551
Rhodes, Thomas W. 166,277,551
Riat, Linda R. 261,551
Rice, Carolyn E. 261,551
Rice Hall 263
Rice, Janet K. 183,250,551
Rice, John E. 125,551
Rice, Phillip M. 48,57
Rice, R. Roslyn 119,181,551
Rice, Sandra L. 193,451
Rice, Terrence S. 129,139,269,551
Richard, William E. 92,282,551
Richards, Howard E. 124,268,551
Richards, Jane L. 145,261,551
Richards, Joan M. 193,551
Richards, Lloyd L. 127,551
Richardson, Dale M. 121,275,551
Richardson, David A. 92,105,137,143, 170,405,551
Richardson, Larry A. 205,551
Richardson, Larry J. 551
Richardson, Lowell E. 151,551
Richardson, Ruth A. 197,551
Richel, Linda A. 149,193,250,406,551
Richter, Charles E. 162,164,229,451
Rickenbacher, Pattie 185,247,551
Ricklefs, John L. 122,551
Riddle, Mary J. 141,165,197,551
Ridge, William A. 128,158,215,551
Ridgeway, Edith M. 48
Ridgway, Valentine F. 48
Riedel, Robert L. 266,551
Riedinger, James A. 133
Riedinger, Joan A. 135
Riedl, Don L. 300
Rieger, Connie K. 261,552
Riemann, Donald L. 165,229,552
Riemann, Marlin J. 124,205,552
Riemann, Jerald A. 122,205,330,552
Riepe, Kenneth E. 141,451
Riefe, Kathleen A. 261,406,552
Riffel, Darrell M. 134
Rifle Team 118
Riggin, Jack M. 217,552
Riggle, Barbara R. 118,119,261,552
Riggs, Donald G. 273,552
Riggs, Mary E. 141,261,552
Riggs, Richard A. 270,294,552
Riley, Richard L. 268,552
Riley, William M. 203,451
Rindt, Paula K. 552
Ringel, Clark D. 552
Ringel, Larry H. 451
Ringheim, Harve P. 131
Ringler, Wilber E. 53
Rinkerberger, Robert 131
Rion, Phyllis A. 187,552
Riordan, Mary A. 179,451
Rippe, Clarence F. 125
Rippey, Gertrude F. 189,255,552
Riseman, Louis 97,160
Risley, Rama J. 141,279,552
Risley, Randy D. 131
Ritchey, Clark L. 274,552
Ritchey, Margaret A. 147,252,552
Rittenoure, Robert L. 92
Rively, Linda S. 140,189,552
Rivers, Howard E. 267,552
Roan, Clifford C. 161
Robb, R. Steven 73,89,221,451

Robben, Ronald G. 271,552
Robbins, Ava J. 251,552
Robbins, Emily A. 193,552
Robbins, Robert T. 215,451
Robel, Raydon H. 265,269,323,324,552
Robel, Robert J. 126
Roberson, Sharon P. 142,251,552
Roberts, Dale E. 165
Roberts, Joyce A. 128,140,193,552
Roberts, Kenneth E. 132,451
Roberts, Mary A. 261,552
Roberts, Miriam 135
Roberts, Norma J. 145,185,497,552
Roberts, Ronald R. 552
Roberts, Terry T. 133
Roberts, Wayne A. 235,408,552
Robertson, Charles A. 268,552
Robertson, Dianne D. 197,552
Robertson, Richard A. 73,127,205,451
Robinson, Dean G. 235,451
Robinson, Douglas A. 552
Robinson, Jannette S. 148,247,552
Robinson, Joseph M. 161,227,470
Robinson, Karen L. 195,552
Robinson, Melvin D. 552
Robinson, Michael J. 213,553
Robinson, Samuel 332,335
Robinson, William C. 101,104
Robl, Martin G. 133
Robl, Pauline M. 451
Roblyer, Byron J. 452
Robohn, Sarah F. 151,553
Robuck, Stanley S. 139,142,207,408,553
Rochat, Carl R. 103,402
Rodewald, Sara C. 77,91,98,142,146, 257,452
Rodman, Dale A. 106,127,205,330,452
Roelfs, Alan P. 161
Roelofs, Glenn E. 102
Roenfeldt, Roger D. 452
Roepke, Marilyn G. 92,162
Roes, Herbert A. 235,553
Roger Williams Fellowship 170
Rogers, Connie E. 171,261,553
Rogers, E. E. (Mrs.) 274
Rogers, Frank A. 129,156,166,167, 267,452
Rogers, John C. 124,553
Rogers, Judith C. 110,172,189,553
Rogers, Marvin R. 269,553
Rogers, May E. 103,195,392,452
Rogers Paint Products 592
Rogers, Philip N. 166,167,274,553
Rogers, Phyllis J. 257,553
Rogers, Ralph 101
Rogers, Steven L. 213,303,317,553
Rogerson, Brewster 92
Rogg, Barbara L. 79,108,110,187,452
Rohan, Dennis A. 131
Rohde, Drexel D. 332,334
Rohrbaugh, James E. 553
Rohrbaugh, Robert G. 231,553
Rokey, Ric R. 266,553
Rolander, Haven 211,452
Romig, William J. 553
Roohms, John W. 111,123,221,408,452
Roohms, Lucretia E. 553
Roop, Betty J. 141,197,553
Root, Marie M. 148,251,553
Rork, Edward L. 277,408,553
Rosa, Felipe 97,160,452
Rose, Ada L. 251
Rose, Daniel W. 134
Rose, Suzan J. 553
Rosebraugh, Vernon H. 156
Rosenblatt, Lewis 130,270,553
Rosenquit, Barton 134
Rosenstiel, Larry D. 170,269,553
Rosenzweig, Dennis L. 169,199,553
Rosness, Michael C. 166,203,405, 408,553
Ross, David L. 101,470
Ross, Franklin H. 143,281,553
Ross, Gary R. 271,553
Ross, Gayle E. 162
Ross, Imogene J. 141,166,167,179,553
Ross, Marilyn J. 140,261,553
Ross, Norman K. 233,553
Ross, Phyllis J. 144
Ross, William N. 109
Rossignol, Niran S. 452
Rossignol, Vincent H. 130,553
Rottinghaus, Ivan L. 274,553
Roulier, Leon N. 45
Rowe, Howard S. 131,277,553
Rowe, Judi A. 580
Rowland, Carol J. 92,195,405,553
Rowland, Charles P. 122,170,452
Rowland, James N. 105,404
Rowland, James W. 154,271,406,553
Rowland, Sidney F. 185,553
Rowley, Ramona 261,553
Roy, Michael L. 160,275,554
Royal Purple 395-397
Royal Purple Queen 354-357
Royer, Dale L. 129,270,554
Royer, James M. 154,213,399,554
Ruckert, Dennis W. 152,265,266,554
Rudell, Marilynn K. 77,113,252,554
Rueck, Jon M. 154
Ruff, Frank A. 109,157,158,165, 229,399,452
Ruff, Michael D. 219,554
Ruhnke, Bonnie R. 255,554
Rule, Barbara E. 135
Rule, John F. 133,333
Rullman, Melanie J. 141,179,452
Rumsey, Dwayne I. 97
Rumsey, Marilyn A. 151
Rundell, Grover C. 269,554
Rundle, Darrell E. 554
Rundle, Kenneth L. 133
Rundle, Pat 135
Runquist, Glennys J. 98,103,392,452
Runyan, Gerald W. 239,554
Rupp, Mary J. 73,110,197,554
Ruppe, Frances A. 261,554
Rush, Curtis W. 100,142,215,452
Rush, Keith D. 215,470
Rush Week 176-177
Rushton, Betty A. 193,452
Rushton, Robert J. 452
Russell, Edward D. 237,452
Russell, James F. 227,300,554
Russell, Janice K. 183,452
Russell, John L. 160
Russell, Juna J. 104
Russell, Kenneth J. 300
Russell, Richard B. 130
Rust, Clarence J. 79,174,211,452
Rust, Morris D. 554
Ryan, Edward S. 124,128,554
Ryan, George E. 159,169,199,452
Ryan, Mary E. 251,554
Ryan, Michael W. 271,554
Ryan, Tom J. 165
Ryden, Patricia K. 251,554
Ryding, Paul A. 235,554
Ryland, Lonnie G. 154,554
Ryser, Edwin L. 275,554

S

Sadkin, David 136
Sae, Siu W. 117
Sageser, Adelbert B. 48
Saines, Nicoletta 261,554
Saksena, Krishna N. 116,161,470
Salama, El Sayed 115,161
Saleem, Najmuddin 115
Salmans, Ronald L. 268,408,554
Salsbury, Darrell L. 133
Salsbury, Richard D. 554
Salter, Colleen K. 261,554
Sam Saroff & Co., Inc. 591
Samee, Mohammad A. 115,116,156,554
Samia, Maria P. 263,470
Sammons, Ronald R. 97
Sampson, Dennis L. 201,453
Sampson, Larry C. 113,453
Sams, Roseann C. 118,119,181,247,554
Sandell, Robert D. 213,554
Sander, Ed A. 97,160
Sanders, John E. 231,554
Sanders, John W. 174,227,303,554
Sanders, Shelia K. 179,554
Sanders, Thomas B. 235,408,554
Sandlin, Olin T. 143,408
Sandlin, Sharlene K. 261,554
Sands, Robert E. 293
Sandford, Billy R. 554
Sanger, Ralph G. 57
Sankey, Steven R. 157,267,554
Sanko, Ronald E. 554
Santala, Herman D. 133
Santee, Linda L. 75,145,193,392,453
Sargent, Delon D. 96,156
Sargent, Sharon K. 129,140,198,453
Sarver, Daniel C. 233,303,332,554
Sass, Edith R. 554
Satterlee, Neil T. 168,554
Sauder, Charles W. 73,106,127,453
Sauer, Stephen F. 151,165,229,554
Savage, Howard M. 315
Savage, Margene 129,251,405,555
Savale, Raghunath S. 116,470
Savant, Narayan K. 116,123,470
Saven, David E. 154,277,555
Sawer, Beverly A. 129,255,555
Saxe, Sharon K. 141,189,555
Say, Sheryl B. 146
Sayers, Julian F. 331
Scabbard & Blade 109
Schadel, Marilyn E. 140,261,555
Schafer, Lucia A. 77,197,555
Schafer, Michael E. 333
Schaffel, Lewis 169,199,555
Schaffer, Raymond C. 268,555
Schaller, Charles E. 124,165,453
Schamahorn, Gerald L. 106,219,453
Schanefelt, Robert V. 555
Scharenberg, Lyle L. 555
Schartz, Mathilda H. 141,165,261,555
Schartz, R. Leigh 555
Schaus, Marilynn L. 149,257,453
Scheel, Mark W. 153
Scheele, John O. 346
Scheetz, James W. 274,555
Schellenbach, Robert 225,555
Scheller, Melvin L. 211,453
Schembs, Frank G. 223,555
Schemper, Charlene E. 142,162,252,555
Schick, Ann 144
Schick, Edith 144
Schick, Larry L. 94,152,453
Schiefen, John R. 237,555
Schierling, John H. 453
Schiff, William T. 138,159,268,555
Schild, Karin I. 251,555
Schild, Leroy P. 555
Schiller, Nancy M. 92,99,119,261,555
Schilling, Joy L. 123,129,261,555
Schilling, Karl D. 465
Schimke, Thomas O. 269,555
Schindler, Ronald L. 270,555
Schlagel, Charles W. 160
Schlatter, James D. 111
Schlegel, Jay C. 91
Schleicher, Constance 185,555
Schletzbaum Jerry D. 207,453
Schletzbaum, John W. 129,158,268 555
Schletzbaum, Nancy E. 191,555
Schlickau, Jane A. 262,555
Schlosser, Bruce E. 239,555
Schlyer, Michael J. 555
Schmalzried, Ronald 142,555
Schmanke, Kenneth P. 211,555
Schmelzel, Sally S. 187,454
Schmidt, Darrell P. 209,454
Schmidt, Ivan P. 165,267,555
Schmidt, John L. 138
Schmidt, Judy R. 91,93,100,101,150, 181,454
Schmidt, Linda L. 251,555
Schmidt, Lynette M. 191,255,555
Schmidt, Raedene 143,247,555
Schmidt, Sharon F. 149,163,198, 405,555
Schmidt, Sylvio 112
Schmitt, David A. 104,239,408,555
Schmitt, Gerald H. 124,139,165,555
Schmitt, Steven L. 125,555
Schmoekel, Robert E. 219,317,556
Schneider, Duane P. 207,409,556
Schneider, Mary S. 197,556
Schneider, Norman R. 164,281,556
Schneider, Sue A. 197,255,556
Schneider, Virginia 247,556
Schneikart, Paul E. 239,556
Schnell, James C. 106,401,556
Schnellbacher, Robert 166,167,267,556
Schoeff, Robert W. 106,127
Schoen, Maxine C. 128,147,556
Schoenbeck, James E. 138,211,556
Schoolcraft, Sharon 150,195,405,556
School of Agriculture 50-53
School of Arts and Sciences 54-57
School of Commerce 58-59
School of Engineering 60-63
School of Home Economics 66-69
School of Veterinary Medicine 70-72
Schra, Carl J. 154
Schrader, George F. 63
Schrader, John W. 121,123,124,556
Schrader, Lawrence E. 73,89,107,123, 174,221,409,454
Schrader, Richard W. 158
Schrag, Gary A. 410
Schrandt, William J. 277,556
Schrater, Gerald D. 134
Schreiner, Leslie A. 312,556
Schrepel, Chris A. 189,247,406,556
Schrepel, Milton F. 211,556
Schrick, Donald F. 129,556
Schrock, Ivan R. 134,163
Schrock, Joyce C. 135
Schrock, Sheryl L. 251,404,407,556
Schroeder, Donald G. 133
Schroeder, Douglas H. 300
Schroeder, Galen L. 109,265,271,556
Schroeder, James C. 235,454
Schroeder, Margaret 187,556
Schroeder, Nancy J. 187,556
Schruben, Dale L. 109,213,556
Schuetz, Carl N. 124
Schulke, Kurt P. 137,241,454
Schulke, Marshall E. 454
Schulte, Joan K. 556
Schultis, Clair S. 92,219,556
Schultz, Allene J. 163
Schultz, Delmer H. 96,156,163,454
Schultz, Galen E. 138,221,556
Schultz, Janet L. 166,167,255,556
Schultz, Ronald W. 124,556
Schultz, Steven D. 211,408,556
Schulz, Kathleen M. 169,171,262,556
Schulz, Marilyn S. 263,556
Schulze, Candace T. 195,556
Schulze, William E. 102
Schuman, Merlin D. 159
Schupp, Iva L. 129,146,251,556
Schurr, Sandra K. 148,262,406,556
Schuttenhelm, Roy W. 225,556
Schwab, Peter A. 102
Schwant, Eldon W. 339
Schwartz, Gordon D. 94,109,152, 162,171
Schwartz, Richard D. 454
Schwartz, Richard L. 556
Schwartzkopf, Olga E. 148,166,167, 251,556
Schwarz, Gretchen C. 193,262,556
Schwarz, Margaret M. 172,193,454
Schweer, Joan J. 125
Schweer, Vernon R. 73,124
Schweiger, John C. 266,556
Schweitzer, Alma L. 169,171,252,556
Schweitzer, Pauline 140,191,557
Schweitzer, Robert W. 405
Schwemmer, Vickie J. 129,251,557
Schwerdtfeger, Clair 211,557
Schwintz, Larry C. 124,205,557
Scoby, Frank R. 239,557
Scoby, Mary J. 185,454
Scoggins, Jesse R. 266,557
Scott, Charlene A. 162,557
Scott, David R. 334
Scott, Gary L. 205,398,557
Scott, Jack R. 94,152,454
Scott, John D. 266,557
Scott, Johnette M. 142,193,557
Scott, Kenneth M. 160,207,557
Scott, Larry E. 122,205,398,412,557
Scott, Mel R. 557
Scott, Nancy J. 262,557
Scott, Phillip A. 219,454
Scott, Ronald P. 412
Scott, Sally A. 557
Scott, Sharon L. 251,557
Scott, Thomas W. 165,200,557
Scott, William T. 557
Scribner, John D. 282,411,557
Scully, Anne J. 132,454
Seaman, Judith A. 557
Searcy, Doris J. 91,98,141,146
Searles, Joseph L. 294
Sears, Russell G. 130,270,557
Seaton, Elizabeth (Mrs.) 210
Seaton, Linda G. 252,557
Seay, Joe V. 100,312,313,332,454
Sedivy, Wilmer E. 132
Sedlacek, S. Jeannette (Mrs.) 253
Sedlak, Daniel J. 143
Seibel, Douglas C. 158,165,271,557
Seibel, Kenneth W. 102,267,557
Seibert, Gale R. 124,265,270,408,557
Seim, Janet M. 247,557
Selbe, William L. 233,557
Selby, Robert C. 154,223,557
Self, Huber 107
Selfridge, Glenda M. 191,557
Sellakumar, Arthur R. 470
Seltman, Marjorie L. 118,119,251,557
Senior Class Officers 417
Seniors 416-465
Senne, John K. 169,273,557
Serate, David S. 139,273,470
Sewell, Barbara J. 454
Sewell, Clinton J. 94,95,158,454
Seyfert, Don M. 281,557
Seyforth, Carolyn 135
Seyforth, Jay B. 132
Seyler, Harry L. 107,557
Seymour, Dorris A. 185,557
Seymour, James C. 277,557
Seymour, Marianne 257,557
Shaalan, Mohamed I. 115
Shadid, James F. 312,557
Shafer, Francis M. 266,557
Shafer, Patricia N. 105,167,242,262,557
Shaffer, Caren 144
Shaffer, Ronald L. 235,557
Shah, Bipinchandra G. 155,465
Shah, Gulabray C. 116,155,465
Shah, Harshad K. 116,155
Shah, Mahendra R. 157
Shah, Niranjan C. 116,558
Shah, Rajnikant J. 116
Shah, Shantila D. 155
Shambaugh, Linda K. 118,126,255,558
Shandy, Jack J. 558
Shandy, Twila F. 144
Shane, Thomas W. 203,408,558
Shank, Edward F. 271,558
Shank, Luanne R. 148,173,251,558
Shank, Robert G. 558
Shannon, Howard 303,310,326
Shannon, K. Sue 189,558
Sharp, Linda D. 255,558
Sharp, Marvin W. 112
Sharp, Tracy M. 454
Sharp, Wayne E. 454
Sharpe, Ramon A. 120,121,330
Shattuck, John A. 112,558
Shaver, James L. 121,558
Shaver, Marvin D. 104,454
Shaw, Beryl A. 105,141,193,262,558
Shaw, Billie F. 147,454
Shaw, Brenda K. 141,262,558
Shaw, Jerry 100,326
Shaw, Sarah A. 255,558
Shaw, Sharon K. 191,247,404,558
Shaw, Walter I. 137,235,558
Shawver, Norman T. 233,314,558
Shay, Harold L. 558
Sheedy, Ellen E. 140,148,191,558
Sheets, Larry M. 126,330
Sheets, Wesley F. 330,332
Sheetz, Robert K. 558
Shehi, Phillip C. 112,271,558
Sheiman, Elizabeth G. 251,558
Shelinbarger, Bonnie 145,171,262,558
Shellenberger, John A. 52
Shelor, Ronny L. 580
Shelton, John E. 223,558
Shelton, Katherine E. 247,558
Shelton, Robert L. (Rev.) 166,167
Shelton, Suzanne E. 166
Shenk, Harry C. 277,558
Shenkel, Claude W. 97,160
Shenkel, Roger C. 91
Shepherdson, Gary L. 126,157,227,454
Sheppard, Richard D. 209,558
Sheppard, Robert A. 266,558
Sheppard, Sally E. 181,329,558
Sheppard, Susan G. 119,181,329,455
Sherar, Linda K. 110,185,344,558
Sherar, Rose A. 187,558
Sherer, George L. 241,408,558

Sherer, Jane A. 247,558
Sherer, William H. 241,558
Sherman, Ralph W. 130,465
Sherman, Roger W. 130
Sherwood, Jacob M. 205,408,558
Sherwood, Janice L. 252,558
Sheth, Manharkumar K. 470
Sheth, Sureshchandra 155
Sheue, Mary A. 77,185,455
Shiel, Sheree L. 79,91,172,185,341,559
Shields, Alan J. 175,225,559
Shields, Billie E. 133,559
Shields, Dennis L. 455
Shields, Donald W. 559
Shier, Ann M. 251,559
Shier, David G. 225,455
Shier, Jane M. 262,406,559
Shimek, Myrna A. 559
Shimko, Gertrude A. 122,126,131, 255,559
Shinde, Prabhaker D. 455
Shinski, Clifford W. 266,559
Shipek, Sandra S. 183,247,559
Shipman, Nancy L. 140,162,559
Shipman, Wayne T. 465
Shiranian, Kegham K. 271,455
Shivers, Robert A. 225,559
Shocklee, Rollin R. 275,559
Shockley, Aldren K. 118,268,559
Shoemaker, Shirley J. 247,559
Shogran, Richard E. 300
Shonka, Joanne 247,559
Shonyo, Michael J. 112,241,559
Shoop, Homer (Mr. and Mrs.) 502
Shoop, Jean A. 147,189,559
Shore, Harold W. 124,455
Short, Lois M. 559
Shoup, Floyd K. 106,127,221,455
Shoup, Janice E. 92,146,166,279,559
Shoup, Mary L. 559
Showalter, Alan D. 166,167,559
Shrack, Phillip S. 213,559
Shroyer, George F. 100
Shugart, Grace M. 69
Shulda, Karen K. 191,262,559
Shull, Charles R. 203,559
Shull, Paul 407
Shultz, Cletus E. 223,399,559
Shultz, Edwin G. 410
Shultz, Jack W. 137
Shupe, Cynthia S. 189,559
Shupe, John W. 42,61
Shura, Ramesh D. 116
Shurtz, Glen L. 94,95,152,158,215,455
Shutler, Linda L. 145,187,251,559
Sibia, Tejinder S. 139
Sickler, Ronald L. 106
Siddall, William R. 107
Siddens, James M. 559
Sides, Janice A. 279,559
Siefkes, Darwin L. 231,455
Siebert, William J. 168,175,211,559
Sifuentes, Juan A. 161
Sigg, Mark L. 273,559
Sigma Alpha Epsilon 232-233
Sigma Alpha Eta 93
Sigma Chi 234-235
Sigma Delta Chi 103
Sigma Gamma Epsilon 97
Sigma Nu 236-237
Sigma Phi Epsilon 238-239
Sigma Tau 95
Sigma Theta Epsilon 167
Sim, James R. 269,559
Simek, Judy A. 262,559
Simik, Judy A. 129
Simlote, Murari M. 94,116,152,470
Simmonds, David W. 270,559
Simmons, Linda L. 138,142,262,559
Simmons, Linda R. 142,185,560
Simms, Bonnie M. 91
Simms, Douglas G. 277,560
Simon, Janet L. 243,247,560
Simon, Vaughn N. 231,560
Simons, Gale G. 170,273,470
Simons, James P. 113
Simons, Jeffrey C. 303,306
Simonton, Lois L. 144
Simpson, Carol J. 247,560
Simpson, Cathleen R. 193,255,560
Simpson, Elberta M. 187,560
Simpson, Jerald H. 201,408,560
Simpson, Judith S. 247,560
Simpson, Robert L. 203,560
Simpson, Sherry L. 146,247,560
Sims, Richard E. 91
Sindt, Steven K. 274,560
Singh, Awadh N. 116
Singh, Chandrapal 116,161
Singh, Gambhir 97,160
Singh, Harsharan J. 116
Singh, Lakhbir 470
Singh, Manjeet 470
Singh, Nagendra P. 116
Singh, Rajendra K. 470
Singh, Rajeshwar 116
Singhvi, Ganpat M. 156
Singleton, Karen S. 183,560
Sipes, Janice A. 166
Sisco, Sidney W. 455
Sisk, Jesse A. 560
Sisk, William V. 560
Sitts, Ronald L. 217,560
Sjo, John 125
Sjoberg, Wayne G. 269,455
Sjogren, Robert D. 235,294,298,560
Skaggs, Gary C. 455
Skaggs Motors 590
Skiles, Betty L. 80
Skinner, Judith D. 191,560
Skonberg, Irene S. 166,167,262,407,560
Sky-Vue Theater 583
Slade, Norman A. 92,560
Slagle, Bruce E. 271,560
Slaughter, Dorothy J. 139,197,560
Slaven, Stanley M. 269,560
Slifer, Galen L. 221,560
Slifer, Gordon E. 201,560
Slifer, Richard G. 169,560
Slingsby, Jerry A. 174,217,560
Sloan, Carol E. 110,172,179,560
Sloan, Daniel C. 239,560
Sloan, David E. 239,560
Sloan, Kathleen A. 145,169,251,560
Sloan, Mary A. 140,257,560
Slocombe, Edmond N. 122,455
Slocum, Sharon L. 193,247,406,560
Sloop, Bonnie J. 247,560
Slusser, Patsy A. 136,455
Slyter, David R. 122,205,455
Smagiel, Gary S. 165,560
Small, Charlene I. 262,455
Smerchek, Gene A. 213,455
Smiley, Julia 195,255,406,560
Smiley, Lucinda 183,560
Smith, Alan E. 560
Smith, Alan R. 92
Smith, Arthur E. 229,455
Smith, Carol D. 247,560
Smith, Carol L. 560
Smith, Craig P. 455
Smith, Curtis L. 157,268,561
Smith, Dennis E. 310
Smith, Dennis W. 105
Smith, Denton D. 312,332,455
Smith, Dianne K. 185,247,561
Smith, Donald D. 155,165,271,561
Smith, Donald G. 200,561
Smith, Dorothy L. 141,455
Smith, Douglas C. 266,561
Smith, Elaine C. 139,165,262,561
Smith, Floyd E. 132,456
Smith, Floyd W. 48,74,293
Smith, Garalyn M. 99,129,191,561
Smith, Gary L. 130,561
Smith, George E. 170
Smith, George J. 121
Smith, George R. 57
Smith, Gordon E. 267,561
Smith, Ilse R. 135
Smith, James D. 113,207,561
Smith, James G. 233,561
Smith, Janice D. 173,181,247,561
Smith, Janis M. 148,561
Smith, Jilinda A. 129,247,561
Smith, Judith S. 456
Smith, Judithe A. 181,247,561
Smith, Kenneth W. 239,561
Smith, Kermit V. 237,456
Smith, L. T. (Mrs.) 272
Smith, Lyle K. 133
Smith, Marilyn E. 140,149,561
Smith, Mary I. 144
Smith, Meredith A. 257,561
Smith, Michael E. 95,156
Smith, Nancy J. 146,193,561
Smith, Norman E. 95,96,139,213,456
Smith, Pamela K. 247,561
Smith, Patricia A. 142,262,561
Smith, Paul (Mrs.) 214
Smith, Rae E. 144,390
Smith, R. Diane 110,141,164,179,561
Smith, Robert R. 408
Smith, Rodney C. 153,272,561
Smith, Roger C. 161
Smith, Roy O. 231,305,310,561
Smith, Sally S. 110,189,365,562
Smith, Sandra E. 247,562
Smith Scholarship House 280-281
Smith, Sharon L. 257,395,562
Smith, Sharyl L. 247,562
Smith, Sheryl K. 251,407,562
Smith, Stephen A. 213,403,405,562
Smith, Steve R. 219,562
Smith, Thomas C. 562
Smith, Wayne E. 127
Smith, Wilbur D. 411
Smith, William H. 83,175
Smith, William W. 275,562
Smith's 66 Service 584
Smithers, Wayne F. 241,562
Smull, Willits A. 105,111,139,207,562
Smurthwaite Scholarship House 278-279
Smutny, Nancy K. 255,562
Smylie, Eugene C. 456
Snider, Mary S. 82,90,100,101,197,456
Snider, Robert D. 217,562
Snider, Robert L. 133,397
Snodgrass, Linda K. 175,181,255,562
Snook, Duane J. 562
Snook, Royce N. 134
Snyder, Barry L. 562
Snyder, Donald L. 97,160
Snyder, Gordon E. 235,408,562
Snyder, John M. 219,562
Snyder, Robert L. 106
Snyder, Toka J. 262,562
Snyder, Veryle E. 100
Sobba, Amy J. 141,189,562
Soccer Club 121
Sociology Club 159
Soder, Jon D. 112
Soderberg, Martha J. 251,562
Soderstrom, Gerald D. 323
Soeken, Donna L. 168,193,247,562
Soewen, Merle A. 124,168,211,562
Soil Conservation Society of America 126
Solberg, Frederick M. 103,395,456
Soldner, William 241,562
Soliman, Atef S. 470
Solomon, Frank R. 75,133
Somerhalder, Sammy R. 175,233,323, 334,335,562
Somers, John O. 213,562
Songer, James R. 97
Sorenson, David A. 104,456
Sowell, Robert S. 470
Sowell, Suester W. 456
Spainhour, Marilyn K. 105,187,251,562
Spangler, Joan M. 83,189,562
Spangler, Nancy L. 126,147,247,562
Spangler, Sandra L. 183,247,562
Spangler, Sharon L. 103,183,391, 392,562
Sparks, Dean N. 223,562
Sparks, Nancy A. 195
Sparks, Robert A. 272,562
Sparks, Stephany K. 251,562
Sparks, Thomas T. 80,83,217,562
Spaulding, Barbara L. 105,257,456
Spear, Richard L. 562
Speer, Lawrence H. 122,411
Speers, Nancy C. 140,262,562
Speirs, Ruth A. 142,456
Spellman, Gary L. 266,562
Spence, Neal B. 294
Spencer, Jerry D. 237,470
Sperling, Carole J. 144
Sperry, Owen D. 159,562
Sperry, Roland E. 563
Spiers, Ruth A. 185
Spiker, Gary D. 128
Spitsnaugle, Rita M. 189,247,563
Splitter, Melvin V. 269,563
Spoelstra, John H. 267,456
Spomer, Patricia 251,563
Sponable, Lucile (Mrs.) 218
Sprague, Loretta M. 144
Sprague, Virginia S. 563
Sprecker, Beverly J. 405,563
Sprecker, Gaylen R. 405,407
Springer, Jerrol L. 100,456
Springer, John A. 138,215,563
Sproul, Merrill F. 155,271,456
Sramek, Janice L. 164,183,563
Staats, Patrick M. 122
Stacey, Herschel A. 134
Stackhouse, Linda J. 123,262,563
Stacy, Ruth 135
Stadler, Mary J. 185,563
Staebler, Letitia 197,563
Stafford, Susan 185,251,563
Staley, Leo G. 134,271,563
Staley, Warren R. 174,213,563
Stallbaumer, C. Joseph 281
Stalter, Patricia A. 130,251,563
Stamets, Bradley E. 269,563
Standley, Carol A. 183,251,563
Stanfield, Freddy L. 294
Stanford-Weese Nash 590
Stanley, Linda K. 185,247,563
Stanton, Donald W. 133
Stapleton, Howard F. 120,158,563
Starkey, Winona M. 48
Starns, Carol A. 105,141,171,251,563
Starr, David L. 408
Starrett, John R. 125,201,456
State Motel 590
Stauffer, Harlan D. 277,563
Stauffer, Sharon E. 127,129,198,392, 398,563
Stauth, Robert E. 270,563
Stayton, Walter L. 92,128,130,563
Steanson, Donald L. 563
Stearns, Gerson H. 217,563
Stearns, John B. 136
Stearns, Linda L. 187,563
Stearns, Max M. 219,407,408,563
Stearns, Sandra S. 262,563
Steel Ring 96
Steele, Bradley K. 323
Steele, Charles G. 138,231,563
Steele, Jack W. 130,223,563
Steele, Marcy L. 255,563
Steele, Max G. 123,456
Steele, Sandra K. 195,563
Steele, Stuart H. 294
Steere, Stanley L. 124,456
Steerman, Sarah J. 139,197,563
Stegman, Anthony J. 456
Stegner, John D. 266,563
Stegner, Ralph E. 170,265,266,563
Stein, Robert G. 227
Stein, Theodore C. 223,563
Steinbrink, Mary R. 139,141,146, 255,563
Stelting, Marilyn J. 144
Stelting, Raymond B. 456
Stenberg, Betty L. 251,563
Stenberg, Jerry L. 130,229,456
Stensaas, Janet L. 101,257,456
Stephen, Karen S. 148,185,251,564
Stephens, Dee A. 119,262,564
Stephens, James C. 241,564
Stephens, Larry L. 564
Stephens, Sharron L. 148,251,564
Stephenson, Byron R. 333
Stephenson, Jim B. 136
Sterling, Connie D. 251,564
Stevens, Allen R. 233,564
Stevens, Elizabeth N. 257,564
Stevens, Joan W. 101
Stevens, Rodney A. 266,456
Stevens, William F. 201,564
Stevenson, Larry E. 406
Stevenson, Paul N. 121
Stevenson, Susan 119,142,195,251,564
Stevenson's 591
Stevermer, Douglas E. 300
Stewart, Carol D. 187,457
Stewart, Connelaine 118,183,564
Stewart, Evan R. 233,564
Stewart, Evelyn (Mrs.) 212
Stewart, John C. 213,457
Stewart, John W. 160,267,564
Stewart, John William 97
Stewart, Margaret R. 564
Stickel's Cleaners 585
Stickford, Elizabeth 119,255,564
Stika, Judith A. 251,564
Still, Jon A. 157,332,457
Stimatze, Rose M. 564
Stith, Marjorie M. 69
Stivers, Fred S. 270,564
Stjernberg, Lloyd A. 107
Stockebrand, Nyla J. 262,564
Stockwell, Ethel (Mrs.) 274
Stoecker, Arthur L. 124,282,564
Stoehr, Charles L. 134,205,564
Stoehr, Philip J. 215,564
Stoll, Richard M. 120
Stolzer, Linda L. 165,255,564
Stone, James R. 271,564
Stone, Nancy R. 195,251,564
Stoops, Avis A. 255,564
Stoskopf, Linda L. 262,406,457
Stoskopf, Mary A. 141,179,404,564
Stouse, Lawrence D. 123,457
Stout, Fira S. 147,457
Stout, Hazel M. 564
Stout, Joseph H. 122,233,564
Stout, Martha M. 104,137
Stout, Ronald D. 74,320,457
Stout, Stanley E. 122,564
Stover, Joann 131,255,564
Stover, Ronald D. 155
Strader, Ronald D. 239,564
Strahan, Dennis W. 211,564
Strahm, Elaine F. 138,170,279,564
Strahm, Karen J. 77,142,243,247,564
Stratton, Carolyn D. 101,279,457
Straube Scholarship House 282-283
Straus, Charles W. 113,165,229,564
Strecker, Albert H. 269,564
Streeter, Ronald J. 564
Streeter, Wretha A. 128,262,564
Streit, Edwin H. 164,564
Strobel, Carol A. 142,185,355,565
Strohl, Richie R. 99,185,565
Strong, Mabel B. 248
Strube, John H. 239,565
Struss, Anne D. 141,197,565
Stucker, Lonl R. 231,470
Stuckey, Cheryl R. 195,247,565
Stuckey, John W. 73,107,205,410,457
Stuckey, Larry D. 130,205,565
Stuckler, Ernest M. 277,565
Stucky, Janice K. 98,99,279,565
Studebaker, Evelyn R. 146,255,565
Studebaker, Paul W. 155
Studebaker, Ralph E. 268,565
Student Activities Board 84
Student Body President 78
Student Chapter AVMA 132-134
Student Chapter AVMA Auxiliary 135
Student Council 79
Student Education Association 140-142
Student Publications 390
Student Society of Landscape Architecture 130
Stuessi, Keith A. 217,565
Stull, William R. 275,457
Sturgis, Constance A. 148,247,565
Suarez, Mary L. 146,262,457
Suberkropp, Keller F. 281,565
Suellentrop, John M. 164,229,565
Sughrue, Margaret H. 110,164,181,565
Sughrue, Patricia A. 164,181,565
Sullivan, Gary L. 272,565
Sullivan, Karen J. 187,565
Sullivant, Evelyn A. 165,262,565
Sullwold, David A. 273,565
Sumariwalla, Firoze 470
Summer School 388
Summers, Linda L. 179,262,565
Sunset Apartments 252
Supica, Max 239,565
Suppes, Duane A. 565
Suran, Brenda K. 197,251,565
Surtees, Carol M. 183,565
Suster, Boris 267,565
Sutherland, Linda F. 144,151,565
Sutherland, Richard 565
Sutherland, Theodore 215,268,565
Suttner, Roger W. 207,302,303,307,565
Sutton, Larry L. 223,565
Sutton, Ronald G. 215,565
Sutton, Sally A. 140,191,255,565
Svaty, Donald R. 219,565

Svaty, Howard S. 211,565
Svaty, Ronnie L. 73,83,219,565
Swaffar, Mary J. 197,255,565
Swaim, Steven F. 241,565
Swain, Roland 47
Swanson, Terry A. 281,565
Swarner, Sharon Y. 181,565
Swartz, J. A. 215,457
Swartz, Paul B. 213,317,320,566
Swearngin, John W. 203,566
Sweat, Alberta L. 144
Sweat, Barbara A. 457
Sweat, Donald L. 143,165,268,566
Sweat, Morris E. 120,155
Sweat, Vincent E. 74,95,96,158,165, 282,457
Swenson, Diane S. 99,566
Swenson, Joyce M. 251,566
Swenson, Robert R. 241,457
Swerczek, Robert A. 165
Swerczek, Thomas W. 107,133,165
Swick, Clare E. 139,566
Swickard, John D. 157,237,457
Swift, Sally J. 181,457
Swilley, Myoan J. 129,139,198,566
Swimming 314
Swinehart, James G. 566
Swinney, Barbara K. 247,405,566
Swinney, Kenneth F. 277,566
Switzer, Keith N. 156
Swope, Vera L. 257,566
Swoyer, Loueen A. 125
Sykes, Claude D. 158,159,274,457
Sykes, Thomas L. 408
Symes, Mary H. 262,566
Symes, Rodney T. 205,330,457
Symns, Barbara J. 92,128,142,146. 163,279,566
Symns, Janet A. 181,566

T

Taddiken, Ronald R. 124,566
Tagader, E. E. (Mrs.) 228
Tague, Marilyn K. 566
Tallent, Dwaine R. 471
Talukdar, A. R. 153,471
Tamm, John T. 201,566
Tan, Nguyen T. 107,457
Tanner, Clyde B. 131,171
Tanner, Margaret E. 251,566
Tanner, Patricia A. 141,146,166,243, 279,566
Tap Room and Bar-B-Q Pit 590
Taphorn, Robert B. 165,229,566
Taplin, George E. 209,566
Tapphorn, Ralph M. 164,272,566
Taqi, Syed M. 116
Tarpara, Maganlal H. 156
Tarpley, Raymond K. 407
Tasir, Abdur R. 115,156,457
Tatlock, Betsy 247,566
Taton, Ronald D. 566
Tau Kappa Epsilon 240-241
Tau Sigma Delta 97
Tawney, Gail E. 567
Taylor, Anita G. 104,137
Taylor, Carolyn G. 142,185,567
Taylor, Dennis M. 207,567
Taylor, Joan E. 140,567
Taylor, John C. 154,271,567
Taylor, Jon B. 195,567
Taylor, Joyce E. 185,457
Taylor, Judy L. 136,567
Taylor, Linda G. 168,251,567
Taylor, Margie L. 144
Taylor, Marvin H. 207,471
Taylor, Lynn 567
Taylor, Norris M. 270,567
Taylor, Orbie D. 458
Taylor, Susan A. 181,567
Taylor, William W. 151,399
Teagarden, George A. 122,126,312, 330,398,408,567
Teagarden, John R. 122,205,411,458
Teagarden, Richard L. 122,205,567
Team, Fred W. 239,567
Teare, Elizabeth L. 567
Teasley, Martin M. 227,567
Teeter, Richard B. 112
Teichgraeber, George 93,219,405, 407,458
Teichgraeber, Richard 219,458
Templer, Patricia A. 197,567
Tennant, Donald A. 159,471
Tennant, Rex L. 215,273,567
Tennant, Wilma L. 159
Tennis 327
Terpening, Loyd E. 152
Terrell, Rebecca L. 169,458
Terrill, Eloise E. 567
Tessema, Shankute 471
Tessendorf, Jimmy D. 124
Tesson, Eugene A. 567
Tew, John T. 200,458
Thafmert, Leon P. 567
Thakkar, Bhagvandas 116,155
Thakker, Hiralal N. 155,458
Theilmann, Louanne 189,243,355, 365,567
Telma's Pizza 585
Theodossy, Lutfy S. 156,458
Theta Sigma Phi 103
Theta Xi 201
Theurer, Larry J. 205,411,458
Theurer, Richard L. 122,205,567
Theye, Lonnie A. 169,567
Thiel, Duane E. 458
Thiesing, James W. 105,233,567
Thiessen, John H. 163
Thiessen, Leon A. 131
Thiry, Junior K. 213,458
Thomas, David L. 235,458
Thomas, Duane A. 132,458
Thomas, Gary E. 567
Thomas, Gary M. 92,133
Thomas, Jeanette M. 129,262,567
Thomas, John G. 161
Thomas, Kenneth E. 53
Thomas, Larry G. 272,567
Thomas, Manuel A. 134
Thomas, Nancy C. 262,567
Thomas, Patricia A. 251,567
Thomas, Peter B. 154,271,567
Thomas, Richard L. 217,567
Thomas, Shirley J. 162,567
Thomason, John R. 118,199,567
Thompson, Barbara J. 195,247,405,567
Thompson, Carolyn S. 185,458
Thompson, Catherine 110,173,185,567
Thompson, Dana D. 110,181,567
Thompson, Deneise M. 567
Thompson, Everett L. 266,567
Thompson, Frank J. 315
Thompson, Hugh E. 161
Thompson, James D. 113,282,567
Thompson, John R. 312
Thompson, Judith C. 140,142,170,458
Thompson, Judith L. 263,568
Thompson, Kenneth L. 458,568
Thompson, Kreta J. 144
Thompson, Larry L. 112,568
Thompson, Lu A. 247,568
Thompson, Margaret F. 195,568
Thompson, Margaret L. 118,568
Thompson, Melvin E. 219,274,408,568
Thompson, Peggy M. 568
Thompson, Ralph F. 231,568
Thompson, Robert S. 217,458
Thompson, Rosemary 244
Thompson, Tommy A. 568
Thompson, Tommy R. 207,568
Thompson, Wilbur E. 112,123,580
Thompson, Wilma M. 258
Thomsen, Arlene A. 146,247,568
Thomson, Janet 251,568
Thornbrugh, Ross L. 333
Thorne, Gerald W. 458
Thorne, Henry F. 465
Thorne, Violet J. 144
Thorngren, John C. 74,223,399,568
Thornton, Billy G. 134
Thornton, Marsha A. 119,262,568
Thorp, Illa N. 170,255,568
Thorwald, Clarence V. 94,152,458
Thummel, Wayne T. 323,324,333
Thye, George D. 133,217,568
Tiarks, Henry J. 122,139,568
Tibbetts, Kenneth L. 223,568
Tichenor, Robert G. 153,207,458
Ticknor, Janet G. 98,99,149,189,568
Tieh, Da H. 115,117
Tieng, Tong N. 410,458
Tiffany, Mary J. 185,247,568
Tilbury, Larry W. 568
Tillotson, Lynn M. 135
Tillotson, Paul J. 75,133
Tillson, Charles K. 126,131,568
Timmons, Charles E. 124,568
Timmons, Darrol H. 235,458
Timmons, Joyce M. 181,568
Tipling, Roger N. 408
Tipton, Freddye G. 568
Toan, Tran T. 459
Tobias, Charlotte M. 144
Tobin, Marian C. 189,459
Toburen, Karen L. 162,459
Todd, Gayle A. 144
Todd, John D. 126,205,568
Todd, Loraine F. 459
Todd, Michael J. 233,568
Todd, Stephen M. 137,241,459
Toedman, Warren D. 272,568
Toler, Betty R. 251,568
Toler, Dorothy E. 251,568
Tollefson, James C. 211,568
Tolley, Lynn W. 235,568
Toman, Judy K. 118
Tomberlin, William J. 113,164,229, 300,568
Tomlinson, Bruce L. 122,239,409,459
Tomsche, Hans 83
Toney, Joyce L. 92,147,279,355,568
Tong, Peter P. 91,94,95,152,282, 332,459
Tonn, Valetta M. 141,262,568
Tonne, Gloria J. 257,459
Toomey, Richard E. 160,459
Toothaker, Patricia 162
Touchstone 400
Touslee, James E. 203,568
Town, Lester M. 241,569
Town & Country Hardware 584
Towner, Frances K. 103,145,179, 395,459
Towner, Thomas G. 237,569
Townley, Duane O. 94,95,282,406,569
Townley, Richard L. 270,407,569
Towns, Donald L. 127,205,569
Trabant, Dennis C. 272,569
Tracy, Cecil E. 215,459
Trapp, James D. 277,569
Travelers Motel 589
Travis, Valorie A. 173,191,569
Trembley, Stephen G. 219,569
Trenkle, William P. 73,569
Trennepohl, Harlan J. 101
Trent, Curtis 139
Trevino, Yolanda K. 247,569
Trew, Marsha A. 137,406
Triboulet, Tom M. 133
Tribunal 80
Trichler, Eunice 125
Trichler, Norman D. 124,459
Tri-County Motors 590
Triemer, Norman C. 112,122,129
Trimble, Maxine G. 258
Trimmell, Jill J. 175,179,569
Tripp, Helen L. 197,569
Tripp, Wilson 159
Trost, Michael B. 136
Trotter, Donald M. 48,72
Trotter, Marilyn B. 91
Trowbridge, David A. 235,569
Truax, James L. 118,569
Truax, Joyce L. 129,262,569
Trubey, Timothy P. 227,569
True, Vera J. 118,163,262,569
Truhlicka, Louis E. 277,569
Trumbo, Don A. 80
Trummel, Marcia G. 262,569
Truog, Frederick S. 151,213,459
Trussell, Judy J. 247,569
Tsao, Anita W. 117
Tse, Shui-Shuen 108,117
Tucker, Rebecca L. 120,279,569
Tucker, Tom S. 127
Tucking, Karen S. 140,257,569
Tudor, William A. 569
Tuggle, David C. 213,316,569
Tuggle, Thomas M. 223,569
Tunisan, Billie R. (Mrs.) 253
Tuomey, John A. 130
Turnbull, John A. 225,569
Turnbull, Larry K. 569
Turner, Dale R. 170
Turner, Dale R. (Mrs.) 170
Turner, Gary E. 219,459
Turner, Gerald C. 266,459
Turner, Micheal G. 241,569
Turner, Terry N. 134
Turner, William R. 569
Turney, Linda K. 189,242,262,569
Turpin, Della J. 141,279,569
Tuxbury, William D. 104
Tweed, Patricia E. 165,195,251,569
Tweed, Sandra H. 75,77,145,179,569
Twiehaus, M. J. 72
Twombly, Thomas R. 203,569
Tyson, Francis E. 235,408,569

U

Ubert, Howard J. 74,94,109,152,157, 165,229,399,459
Ueng, En S. 117
Ueng, Shirley 117,406
Ulm, Rita L. 263,355,570
Ulmer, Johna L. 138,162,570
Ulrich, Jacquelyn M. 166,167,257,570
Underbjerg, G. K. L. 72
Underclassmen 472-580
Underwood, Alan K. 109,213,570
Underwood, Kenneth H. 233,570
Ungeheuer, Beverly C. 187,459
Ungeheuer, David E. 122,570
Unger, Myrna S. 459
Unger, Ralph D. 158,570
Unger, Ralph W. 459
Union 82-84
Union Governing Board 82
Union National Bank 586
Union Program Council 83
United Campus Christian Fellowship 163
University Book Store 589
University Extension Club 139
University News 402
Unruh, Bethel A. 141,146,162,189, 405,459
Unruh, David J. 102,235,408,570
Unruh, David M. 203,312,570
Unruh, James P. 174,217,459
Unruh, Jerome C. 102,163
Unruh, Robert L. 129
Upson, Dan W. 48,293
Urban, Richard A. 233,570
Urban, William T. 154,207,459
Urbanek, Kathryn E. 191,247,570
Utter, Jane A. 191,251,355,570
Utterback, Donald C. 237,570

V

Vallot, Stephen V. 134
Van, George S. 117
Vance, Mary J. 251,570
Vandergriff, Rosemary 251,570
Vanderslice, Olin L. 460
Vandoren, James E. 74,96,231,377, 399,570
Vangundy, Nelson J. 137,235,570
Vanhole, Stephen J. 266,570
Vanjari, Shravan S. 116
Vanmeter, Sylvia L. 150,405,460
Van Patten, Judith 255,570
Van Sickle, Kenneth A. 132
Van Sickle, Ruth A. 135
Van Zile Hall 253-255
Van Vleet, Patricia A. 145,262,570
Vanwickler, Douglas 277,570
Varley, Venice F. 262,570
Vathauer, Margie E. 247,404,405,570
Veazey, Bob M. 203,570
Vecera, Carolyn L. 148,166,167,247,570
Venis, John E. 166,167,570
Verhaalen, Roman J. 53
Verhage, Gayle P. 145,251,570
Vernon, Arden J. 126
Vessar, Marlene K. 262,570
Vesterberg, Virgil V. 121,124,409
Veterinary Medicine Council 75
Veterinary Medicine Open House 343
Vialle, Marvin L. 107,270,460
Vice-President 46
Viergever, James D. 153,570
Vierling, Lawrence B. 125,227,570
Vietti, Dio D. 225,460
Vilander, Joyce M. 251,570
Villarreal, Jairo 266,570
Vincent, Janet I. 262,570
Vincent, Paul J. 277,393,398,460
Vincent, Starks K. 233,570
Vinduska, Katherine 165
Virmani, Vineet 116,471
Vodraska, Robert V. 121,126,570
Voelker, Gary E. 130,165,229,570
Voeltz, Richard E. 73,123,570
Vogel, John H. 132
Voisinet, Edward S. 203,570
Volkmann, Mary C. 247,570
Volle, Grace L. 103,145,392,460
Volz, Darrell W. 233,570
Vonfange, Duane C. 97,217,460
Von Lehe, Judith E. 262,571
Vora, Sharadkumar M. 156
Vorhies, Maurice E. 137,241,408,460
Vrbenec, Norman J. 239,571

W

Waage, Curtis M. 460
Wachtel, John V. 203,571
Wada, Yasuo 120
Waddle, Jane A. 197,262,571
Wade, Giles L. 241,571
Wade, Jo A. 187,571
Waggoner, Larry P. 571
Wagner, Beverly M. 149,185,571
Wagner, Elizabeth A. 257,571
Wagner, Gerald A. 129,165,207,398,460
Wagner, Gloria W. 197,460
Wagner, Iris L. 460
Wagner, Jon D. 217,571
Wagner, Roberta C. 257,571
Wahlen, Marvin C. 94,174,207,571
Wahrman, John H. 267,571
Waite, Jerald T. 133,333
Waite, Joan M. 135
Wakabayashi, Isaac 120
Waliullah, Mohammad 139,471
Walker, Charles A. 275,571
Walker, David G. 571
Walker, David S. 317,320
Walker, Ivan D. 152,461
Walker, Larry S. 461
Walker, Ronald O. 231,461
Walker, Sarabeth 148,193,251,571
Walker, Susan J. 189,262,571
Walker, Warren V. 405
Walker, Wayland L. 227,571
Walkmeyer, Karen P. 181,405,571
Wallace, Gordon E. 200,571
Wallace, Nancy K. 251,571
Waller, Carolyn A. 101,461
Waller, Marcia L. 195,247,571
Waller, Ray A. 471
Wallerius, Mary S. 262,571
Wallerstedt, John R. 213,461
Wallis, DeWayne D. 168,269,571
Wallingford, Jerome 213,571
Walsdorf, Thomas M. 107,133
Walsh, Mayron G. 161,330
Walt Leonard Agency 591
Walter, Larry E. 580
Walter, Stanley K. 571
Walter, Stuart (Mrs.) 273
Walters, Charles P. 97,160
Walters Sand Co. 592
Waltheim Hall 256-257
Walton, Raymond C. 571
Wamhoff, Alana K. 119,255,571
Wan, Chee G. 117
Wang, Cheng-Yee 96,117,471
Wang, Mei R. 471
Wanklyn, Janice R. 75,79,90,98,99,101, 141,146,189,461
Wanklyn, Shirley A. 149,247,571
Wann, Curtis M. 121,152,203,461
Wann, Thomas C. 114,241,571
Ward, E. Dawson 95,213,399,571
Ward, Joe E. 219,407,571
Ward, Lawrence W. 131
Ward, Linda L. 166,167,571
Ward M. Keller 584
Warden, Jessie A. 48,69
Warders, Katherina C. 142,247,571
Wareham Hotel 587

Wareham, James E. 571
Wareham Theater 583
Warisi, Syed M. 116,153,471
Warner, Bruce L. 207,571
Warner, Carolyn L. 141,172,183,571
Warner, Clifford M. 233,335,571
Warner, David A. 281,408,571
Warner, Lynette K. 140,181,251,571
Warnhoff, John R. 219,572
Warren, Don R. 215,572
Warren, Howard L. 219,572
Warren, Jean A. 262,572
Warren, Kenneth M. 572
Warren, Lynn A. 122
Warren, Margaret E. 126,247,572
Warren Poston Motors 590
Warrington, Edith E. 146,169,171,572
Warta, Thomas H. 231,572
Wasinger, Harold E. 315
Wasinger, William R. 94,152
Wassberg, John I. 213,572
Wassenberg, Alan C. 227,572
Waters, Henry J. 11
Waters, John R. 143,408,572
Waters, Keith R. 174,223,399,572
Watkins, Becky L. 145,170,247,572
Watkins, Clifford D. 461
Watkins, Julian F. 161
Watkins, Keith E. 274,405,572
Watson, Harleen M. 247,572
Watson, Judith T. 251,572
Watson, Lewis W. 91
Watt, Donald E. 225,572
Wattenberg, Herbert 225,572
Watters, Mary A. 92,165,243,247,572
Waturuocha, Desmond 121,130
Waugh, Patrick B. 235,461
Wauthier, Raymond A. 322,323,325
Wearden, Stanley 74
Weathers, James D. 580
Weaver, Bettie L. 179,395,572
Weaver, Douglas W. 295
Weaver, Walter D. 213,461
Webb, Adin R. 132,461
Webb, Gale S. 123
Webb, John L. 156,267,572
Webb, Margaret A. 135
Webb, Robert C. 215,572
Webb, Thomas A. 102,153,272,572
Webber, Barbara J. 163,279,572
Webber, Richard E. 133,219,572
Webber, Stephen 239,572
Weber, A. D. 42,46,339
Weber, James H. 102
Weber, Louise M. 187,572
Webster, Joyce M. 263,572
Weckel, Frederic C. 209,572
Weckel, George E. 241,332,471
Weckel, Judith A. 197,461
Wedemeier, Susan S. 247,572
Weeks, Harry B. 572
Wegerer, Duane E. 158,572
Wegman, Edward H. 94,95,165,282,572
Wegman, Helen A. 148,164,193,461
Wehling, Mary L. 255,572
Wehrman, Myrna S. 166,279,461
Weidle, Victoria L. 185,572
Weigand, Joel T. 143,165,275,572
Weigel, Lawrence N. 266,310,311,572
Weigel, Margaret E. 195,262,572
Weisser, Virginia A. 166,167,252,393, 396,572
Weixelman, Erma J. 164,262,572
Weixelman, James T. 129,229,573
Weixelman, Teresa A. 193,461
Welch, Lucinda J. 255,573
Weldon, Charles R. 102,166,167,277,573
Weller, Amy K. 128,255,573
Welliever, Karen 144
Wellman, Richard W. 94,152,461
Wellman, Robert L. 199,572
Wells, Gay K. 119,255,573
Wells, Ila (Mrs.) 282
Wells, Lois K. 142,149,162,252,573
Wells, Ray L. 105,139,215,573
Welty, Carol R. 144
Welty, Ivan L. 156,573
Wendelburg, Loren J. 213,573
Wenger, Richard D. 129,227,573
Wentz, Michael L. 118,270,573
Wentz, Roslyn D. 183,251,573
Werner, Judith F. 110,195,573
Werner, Ruel K. 403,405,461
Werts, Mary A. 181,461
Wertz, Donald L. 114,219,461
Wesch, Jack C. 573
Wesch, James H. 111,323,573
Wesley Foundation 166
West, Bessie B. 243
West, Beverly J. 197,573
West, Dale E. 267,573
West Hall 258-262
West, Jana K. 189,255,573
West, Robert J. 223,399,573
West Stadium 276-277
West, Tim 122
Westeman, Freddie 461
Westfall, Linda M. 110,187,574
Wetta, Louis W. 165,574
Wewers, Anita C. 144
Wewers, Harold W. 461
Weyer, Judith A. 139,255,574
Whalen, Dennis D. 275,574
Whaley, Virginia K. 251,574
Whan, F. L. 47
Wheat, John D. 74
Wheatley, Candace A. 185,255,574
Wheeler, Dean E. 133
Whetstine, Nancy S. 187,247,574
Whipple, Thomas E. 131,266,574
Whirley, Sharon J. 129,262,574
Whistler, John O. 102,160,235,574
White, Barbara J. 148,255,574
White, Charlotte M. 170,251,574
White, Daniel F. 237,574
White, Dolores P. 129,262,574
White, Donald E. 104,461
White, Jo A. 183,462
White, Linnea C. 105,193,574
White, Mary A. 146,251,574
White, Mary F. 172
White, Robert C. 112,277,574
White, Sharon A. 251,574
White, Shirley L. 150,247,574
White, William L. 143,203,462
Whitehead, Karen E. 160,162,163,279, 574
Whitehouse, Larry D. 271,574
Whitenack, William H. 132
Whitesell, Judith A. 181,378,403,405, 462
Whitesell, Peggy J. 181,574
Whitfield, Harold F. 156
Whitlock, Barbara A. 141,179,255,574
Whitlock, Janet K. 580
Whitman, Meredith J. 141,262,574
Whitmore, Marian L. 574
Whitney, Charles E. 574
Whitney, Dale L. 171
Whitney, Herbert N. 217,462
Whitney, John K. 217,574
Whitney, W. Keith 161
Whitt, Jerry W. 213,462
Whitten, Ruth E. 110,189,574
Wible, Stephen H. 277,574
Wickham, Larry 215,327,574
Widener, Austin L. 574
Widmer, Gary K. 462
Widner, Janice K. 183,574
Wiechman, John H. 166,167,265,269, 574
Wiedel, Diane R. 251,574
Wieland, William M. 142,267,574
Wiescamp, Lyle W. 158,574
Wiggins, Connie R. 146,242,262,575
Wiggins, Delbert H. 95,462
Wiggins, Thelma J. 144
Wiggins, William E. 203,462
Wilbeck, Jerry L. 267,575
Wilborn, Verna R. 189,462
Wilbur, Donald A. 161
Wilbur, Edward S. 209,575
Wilcke, Richard W. 122,205,575
Wilcox, Chester C. 233,471
Wilcox, Gloria A. 247,575
Wilcox, James E. 101
Wilcox, Nancy S. 185,575
Wilcox, Robert L. 233,575
Wilcoxen, George D. 79
Wildy, Charles H. 49,79,84,114
Wiley, Bonnie J. 161
Wilhelm, Judith K. 181,462
Wilhite, Judith A. 262,575
Wilken, Fred D. 219,575
Wilkerson, Daniel L. 225,462
Wilkerson, Leland D. 231,575
Wilkerson, Ralph C. 137,241,575
Wilkinson, Ivan R. 158
Wilkinson, William P. 277,575
Wilks, Leroy D. 462
Will, Thomas E. 10
Wille, Alvin L. 96
Wille, Hilen D. 157,575
Willhardt, Richard J. 231,575
Williams, Allan G. 227,575
Williams, Anne K. 255,575
Williams, Arch H. 314,575
Williams, Billy F. 213,316,317,575
Williams, Carolyn A. 184,462
Williams, Darrell L. 124,462
Williams, Diana J. 77,142,197,575
Williams, Donald E. 410,575
Williams, Donald M. 105,174,223,575
Williams, Douglas W. 267,408,575
Williams, Frederick 129,136,138,405, 575
Williams, Gary W. 310,311
Williams, Harold D. 104,282,575
Williams, Janice A. 251,575
Williams, Jean M. 255,575
Williams, John C. 169,271,575
Williams, Kerry F. 92,154,213,575
Williams, Letty 142,180,575
Williams, Marilyn J. 146,262,575
Williams, Phyllis A. 464
Williams, Richard A. 267,575
Williams, Robert H. 271,575
Williams, Sharon A. 166,167,255,575
Williams, Stephen E. 132,227,462
Williams, William P. 320
Williamson, Arthur W. 266,575
Williamson, Michael 91
Williston Geology Club 160
Willoughby, Alan H. 575
Wills, Dianne E. 187,251,575
Wills, Marlene R. 141,179,406,576
Wilson, Anita K. 98,145
Wilson, Carolyn L. 129,255,576
Wilson, Charles E. 239,471
Wilson, Clifford A. 105,462
Wilson, C. Peairs 53
Wilson, Dan E. 270,576
Wilson, David L. 227,576
Wilson, Donald L. 411,462
Wilson, Douglas T. 277,576
Wilson, Elizabeth A. 195,576
Wilson, Harold L. 121,124,165,576
Wilson, Howard W. 267,576
Wilson, Jerry L. 267,576
Wilson, John P. 94,152,162,170,462
Wilson, Kenneth G. 203,399,576
Wilson, Larry T. 123,130
Wilson, Lewis B. 235,576
Wilson, Margaret E. 149,262,576
Wilson, Mary F. 247,576
Wilson, Nancy L. 110,187,576
Wilson, Reita B. 166,167,262,576
Wilson, Ronald L. 203,576
Wilson, Ruth A. 187,247,576
Wilson, Stephen R. 231,576
Wilson, William J. 166,576
Wimmer, Glenda S. 251,576
Wimmer, Robert D. 225,576
Windler, Gene E. 123
Winfrey, Dennis R. 100,294,298
Wing, Mark E. 462
Wingate, Berna A. 110,195,576
Winger, Daniel M. 132,462
Winger, Jean 135
Wingert, Robert E. 134,330
Winkley, William L. 277,576
Winn, Stephen L. 134,221,576
Winslow, Stephen J. 151,165,229,577
Winston, Raedell J. 110,179,406,577
Winter, Dennis P. 124
Winter, Lucinda L. 122,252,398,577
Winter, Tex 302,303,310
Winter, Warren C. 129,577
Winters, Kenneth D. 229,317,577
Winters, Robert L. 133
Winters, Terry L. 158
Wiruth, Robert J. 96,221,577
Wisbey, Barbara J. 247,577
Wise, James E. 241,577
Wise, Michael R. 229,577
Wise, Urban G. 229,462
Wisler, Virginia L. 142,197,577
Wogan, Mildred (Mrs.) 204
Wolak, Mitchell 132,271,463
Woldt, Grace S. 84
Woldt, Robert E. 239,577
Wolf, Judith A. 118,183,577
Wolf, Keith A. 134
Wolf, Michael J. 209,577
Wolf, Nancy S. 179,255,577
Wolf, Richard J. 335
Wolf, Ronald D. 154
Wolf, Wallace W. 134,205,577
Wolfe, Mary M. 191,577
Wolfe, Rosemary A. 128,255,577
Wolfram, Edmond T. 102,111,270,577
Woltje, Marvin R. 463
Womble, Dale L. 48
Women's Glee Club 406
Women's Intramurals 328-329
Women's Resident Assistants 243
Wood, Anne H. 133,172,195,577
Wood, Beverly J. 110,189,379,577
Wood, Cheryl A. 145,181,577
Wood, Joan F. 195,577
Wood, J. N. (Mrs.) 142
Wood, Joseph N. 227,463
Wood, Martha E. 119,185,577
Woodard, Gene L. 122,128,205,577
Woodard, Gwen D. 118,195,355,357, 365,577
Woodhull, Maurice L. 577
Woodruff, Burton G. 463
Woodruff, Doris J. 248
Woodruff, Robert A. 92
Woods, Robert A. 153,207,577
Woods, Robert W. 157,268,577
Woodson, Larry D. 124,205,330,333, 398,577
Woodward, Daniel F. 300
Woodward, Thomas R. 207,577
Woodworth, Wayne L. 225,471
Woody, Helen J. 189,463
Woody, John A. 203,577
Woody's 582
Woofter, Dennis D. 239,577
Woofter, Frank L. 175,203,408,577
Woolf, John P. 233,303,577
Woolley, Paula A. 187,577
Woolsey, Wilma L. 147,170,251,577
Works, Robert G. 92,266,577
Worthington, Larry F. 277,577
Worthington, Max L. 126,577
Worthy, Gary L. 174
Wray, Carole L. 139,463
Wrench, Margaret L. 577
Wrestling 312-313
Wright, Dennis R. 266,578
Wright, Donald E. 463
Wright, James P. 131
Wright, Jannie V. 251,578
Wright, Marjorie J. 118,171,255,578
Wright, Mark E. 205,578
Wright, Randolph L. 175,209,578
Wright, Rose A. 128,168,255,578
Wright, Wayne K. 227,578
Wu, Jung-Sun 471
Wu, Yee P. 117
Wudtke, Ronald H. 312
Wulf, Barbara J. 463
Wulf, Nancy J. 262,405,578
Wulff, Frederick J. 223,578
Wulfmeyer, John T. 207,578
Wullschleger, B. Jane 464
Wyatt, Cary C. 153,239,578
Wylie, Karen M. 167,262,578

Y

Yager, James L. 266,578
Yaghmour, Fakhry H. 115
Yang, Tsung C. 471
Yarrow, Charie L. 580
Yarrow, Gale R. 215,578
Yarrow, Ronnie L. 215,471
Yeager, William T. 310,578
Yenkey, Albert N. 271,578
Yeo and Trubey Electric Co. 586
Yerkes, David C. 217,463
Yockey, Jerry L. 96,157,463
York, Lawrence R. 113,128,134,578
Yorke, John R. 104,463
Y-Orpheum 358-359
Yotter, Edward E. 156,157,170,463
Yotter, Gary R. 170,578
Young Democrats 113
Young, Dona L. 251,578
Young, Gerald T. 131,227,578
Young, Gary W. 104,463
Young, Jane F. 142,179,463
Young, Jane L. 255,578
Young, Jeanette O. 257,578
Young, Kaye L. 257,578
Young, Mary F. 145,170,262,578
Young, Patricia K. 77,242,252,578
Young Republicans 138-139
Young, Suzanne S. 84,90,91,162,197,463
Youngberg, James D. 241,578
Youngdahl, Martha A. 123,139,255,578
Youngers, James L. 267,578
Youngs, Martha A. 145,262,578
Youngstrom, Kurt E. 151
Younis, Muayyad A. 115,162
Younkin, Timothy D. 213,578
Yount, Danny G. 215,578
Youse, Larry W. 207,578
Youse, Linda A. 141
Yoxall, Mary J. 142,146,247,578
Yu, Kin C. **117**
Yu, Michael T. 117,471
Yuan, Kou H. 117
Yun, Han B. 102
Yung, Bill G. 130
Yust, James W. 267,408,578
YWCA 142

Z

Zabel, George L. 121,128,138,174,221, 578
Zabel, Herbert F. 282,578
Zacharias, Vera E. 140,262,406,578
Zahn, Noel E. 131,271,578
Kahnley, Donald R. 170
Zakaria, Moneeb H. 115
Zaki, Soher M. 115
Zander, Norbert J. 408,463
Zebarth, Colby P. 134,231,578
Zeckser, Diane 84,101,197,463
Zeigler, Stephen B. 127,282,578
Zickefoose, Jane A. 252,579
Zimmerman, Donald E. 268,579
Zimmerman, Gerald W. 73,125,579
Zimmerman, Marabeth 279,463
Zimmerman, Melva J. 91,100,105,255, 400,463
Zimmerman, Richard W. 237,579
Zimmerman, Roger G. 112,463
Zitek, Lyle E. 131,164,408
Zobkiw, Michael P. 137,241,579
Zoeller, Mark J. 154,229,463
Zohner, Carl J. 277,579
Zohner, Mary A. 148,257,464
Zrubek, Robert R. 152,464
Zschoche, William J. 174,175,239,579
Zurbuchen, Diana L. 262,396,579
Zutterman, Joseph A. 281,579
Zweygardt, Glenn E. 203,408,579
Zwick, Keith R. 217,579
Zwonitzer, James E. 121,124,128,221, 579

A word in conclusion . . .

A culmination of efforts on the part of many individuals, this 1963 Centennial Royal Purple is not the editor's book, but rather a memory book for each Kansas State University student. It has endeavored to record the events which took place during this 100th anniversary year. The editor wishes to express a sincere thank you to C. J. Medlin, Royal Purple adviser, for advice and support throughout the year; to members of the editorial and business staffs; to John Reppert, historical editor, for his contributions to the book; to Rick Solberg and David von Riesen for activity pictures and color photographs; to Laurence Blaker for the Royal Purple Queen pictures; to the Studio Royal for class pictures; to Floyd Hanna for organization and historical pictures; to William E. Koch, university centennial chairman, for his co-operation; to Charles M. Correll, university historian, for his assistance; to Richard M. Ong and the people of Grimes-Joyce Printing Company, Kansas City, for their advice and understanding; to Ralph Kolb and the staff at Burger-Baird Engraving Company, Kansas City, for their co-operation and advice; to Robert J. Renn of S. K. Smith Company, Chicago, for the covers; to Rae Ellen Smith, student publications secretary; and to the past editors of Royal Purples for their excellent records of events throughout the years.

FRANCES TOWNER

GRIMES-JOYCE PRINTING CO.

