

20.25  
19.40  
19.40  
19.40  
19.30  
19.25  
19.20  
19.20  
19.10  
19.00  
18.90  
18.85  
18.80  
18.80  
18.80  
18.70  
18.70  
18.60  
18.60  
18.50  
18.50  
18.40  
18.30  
18.00  
16.80  
245.00

23.50  
23.50  
23.10  
23.80  
22.70

5.30  
6.50  
5.40  
7.70  
8.10  
8.30  
4.35  
0.00  
7.00

3.45  
3.40  
3.65  
3.45  
3.80  
3.40  
3.50  
3.80  
3.75  
3.35  
5.80  
5.20  
5.60  
3.00  
3.25  
4.25  
1.75  
0.75

KS



**Attentive . . .**  
Laddie Helmer of Marion is given some points on a new feeder system at the Materials Handling Exposition at Salina last week.

## At President's Conference — Farm Groups Calm, But Still Divided

Farm groups showed at an agricultural conference they are sharply divided on legislation to broaden the farmers power to bargain for better prices.

The Johnson administration sought farm expressions on bargaining in a conference recently to which it had invited officials from more than 150 farm and rural development organizations.

The conference did not, however, bring sharp criticisms of the administration's present farm policies, as a similar meeting did a year ago.

Most of those speaking said there is need for government programs designed to stabilize farm production and prices. Several endorsed recent recommendations of President Johnson that Congress extend parts of farm programs expiring either at the end of this year or at the end of next year.

But there were no expressions of views from the American Farm Bureau federation, a major critic of government participation in agriculture. Representatives of this farm organization attended the conference, but kept silent.

The Farm bureau is supporting legislation pending in Congress to eliminate some of the control in farm payment programs.

The lack of criticism and complaints about farm programs was in sharp contrast to that which marked last year's conference. This contrast brought expressions of surprise from some farm spokesmen, since farm income dropped 11 per cent last year and prospects for improvement this year are uncertain.

Strong support for the administration came from leaders of the National Farmers Union, the National Grange, and the Missouri Farmers Association as well as from several commodity organizations.

On farm bargaining, these organizations gave general support for a bargaining bill introduced in Congress recently by

Sen. Walter F. Mondale (D-Minn.). This bill would set up a farm bargaining board similar to the Labor Relations board which supervises labor bargaining.

But C. W. McMillan, executive vice-president of the American National Cattlemen's Association, said present laws permitting farmers to work together for better conditions are adequate. He said his organization believes it can attain satisfactory prices through a voluntary self-discipline program of production restraints.

But advocates of a stronger farm bargaining legislation argued there could be no effective bargaining without legal authority to control production of crops and products which would be subject to price bargaining with processors.

## Moylans Buy Council Grove Sale Barn

COUNCIL GROVE, Kans. — Alvin G. (Butch) Lowe has announced the sale of The Council Grove Livestock Sales to Jerry and Pat Moylan, brothers, from Emmett, Kans. The new owners have changed the sale day from Saturday to Monday, the first sale under new ownership is to be held April 1.

The Council Grove barn is one of the oldest continuous family livestock sales in Kansas. It was started by Lowe's father more than 40 years ago, the first sale being held near the park in downtown Council Grove.

Lowe suffered a heart attack shortly before last Christmas, and since then has been unable to manage the business. His health, however, has improved and he is not house-confined.

The Moylans are farmers in the Emmett area. Jerry has worked at the Zima barn in Emmett. Both plan to make Council Grove their homes as soon as schools close for the summer.

# GRASS

# & GRAIN

14th year no. 5      April 2, 1968

## Imports 'Bugging' U.S. Carmakers Again

Imported cars once more are causing U. S. auto makers to press the panic button.

Import sales soared to 773,000 cars last year, up 17% from 1966. So far this year imports are selling at an annual rate of a million cars. The 1968 pace has given imports 10.5% of the total U. S. new car market to date this year, compared with a 9.2% share of the market for all 1967 and a 7.3% share in 1966.

"The industry is mighty stirred up about this import thing right now," says John Z. DeLorean, the vice president, who heads General Motors Corp.'s Pontiac division. "That's too big a slice of the market going overseas."

Only eight years ago Detroit crushed a similar import sales surge by introducing compact cars. But as the U. S. compacts gradually grew bigger and costlier, import sales began inching upwards. By the end of 1966, Detroit was worried again.

The three big auto makers tried to fight back by offering U. S. customers more "captive imports," the small models built by their own subsidiaries in Europe. American Motors Corp. cut list prices on its cheapest cars to pit them against popular imports. When these efforts proved notably unsuccessful, U. S. auto men were thrown into a quandary. "This is the biggest problem the auto industry has faced in a long time, and we really don't know the full answer," says one Detroit executive.

### Drastic Action

But auto officials say drastic action is needed to meet the rising foreign competition. So the auto makers are dolling up their captive import models, launching ad campaigns that knock popular foreign cars, designing a couple of cheap new U. S. compacts and studying price cuts on some low-priced U. S. models.

Both GM and Ford Motor Co. are working on new compact cars. GM's probably won't be introduced before the fall of 1970, but Ford's may go on sale about a year from now.

The Delta is slightly smaller than the original Falcon introduced by Ford in 1959 — and probably more than three inches shorter, three inches narrower and 500 pounds lighter than the 1968 Falcon. Plans currently call for the Delta to use a small Falcon engine. But industry sources say Ford is hard at work on a new side-valve small-car engine designed to be lighter, cheaper to build and more efficient than existing overhead-valve engines.

Meanwhile, U. S. auto makers are looking for ways to shrink the price gap between the U. S.

models and the high-volume imports such as Volkswagen, Toyota, Datsun, Fiat and Renault. Four rounds of price increases on U. S. models in the past two and a half years have widened that gap. Volkswagen, the biggest-selling foreign car (443,400 sales in the U. S. last year), now costs \$250 less than the list price of the cheapest American Motors Car and \$525 less than the cheapest Ford, GM and Chrysler Corp. cars.

**A Dig At Volkswagen**  
GM is thought to be considering cutting the list prices on some of its Chevy II models. If it does cut them, Ford and Chrysler undoubtedly would reduce the prices of some of their smallest cars, too.

GM's Chevrolet division recently introduced a clutchless, semi-automatic transmission priced at \$65 as optional equipment on its Chevy II and Camaro cars. Chevrolet officials have pointed out in public statements that the new transmission costs "about half the price of a recently announced similar transmission on a leading foreign car" — Volkswagen's new \$135 option.

Volkswagen is also the target of one of the ad campaigns aimed at imports. "Why buy a Bug, when for \$1,946 you can buy a car?" asks American

Motors in its Rambler ads. In GM's anti-import ads, Chevrolet's Corvair, the rear-engined car that hasn't been advertised much lately, suddenly is being ballyhooed as the car with "all the advantages of an import — plus some big home grown ones." Chevy II ads ask: "Had your foreign car fling?" They boast that Chevy II offers "much more car for not very many more dollars."

### CHASE CO-OP NAMES ED SOEKEN PRESIDENT

CHASE — Ed Soeken was elected president at the annual meeting of the Chase Cooperative Union. New board members are Clifford Link, Austin Linke, and Loren Wiens, replacing Leonard Koenig, Nick Meyers, and Orle Dick. Others on the board are Norman Miller, Leonard Ricker, and Robert Link. The Chase co-op has voted to limit directors to three consecutive terms.

### OSBORNE CO-OP SALES AT \$6.26 MILLION

OSBORNE — The Osborne County Farmers Union Cooperative Association had sales of \$6.26 million and savings of \$106,770 in the past year, it was reported at the annual meeting. The Osborne co-op was formed in 1908. Elected to the board were Gerald Overmiller, Arnold Krier, Howard Dietz, and William Cady. Paul Fletcher was reelected president. John M. Martin is manager.



## One-Handed Show

A member of the Chuck Benny band put each hand to use providing entertainment for stockholders at the annual meeting of the Farmers Elevator Association of Greenleaf, Linn and Washington last week.



## Two New Corn Chemicals Under State Testing

Two new insecticides have received federal label registration for corn rootworm control, reports Dr. H. Leroy Brooks, Extension entomologist at Kansas State University.

Dyfonate, a product of Stauffer Chemicals, is an organophosphate formulated as 10 percent granules for a planting time application rate of 7½ to 10 pounds per acre. The acute oral toxicity is 16 mg/kg and while the dermal toxicity value is not available, it is assumed to

### GRASS & GRAIN

The Mid-Kansas news weekly. Published each Tuesday at 1207 Moro, (Box 1009) Manhattan, Kansas, 66502 by

AG PRESS  
Dean Coughenour  
E. R. Woodward

Second class postage paid at Manhattan, Kansas.  
Subscription: \$3 year  
CIRCULATION ..... 11,108

be in the highly toxic range.

Dasanit is Chemagro's product, and it is the latest to announce label clearance. It is a 10 percent granular product with the registration rate of 5 to 10 pounds per acre. With either Dyfonate or Dasanit, more total material per acre must be used where less than 40 inch rows are involved.

Both of the new insecticides were in K-State tests in 1967 and have shown promise for corn rootworm control. K-State recommendation will be for trial use only in 1968. Quantities will probably be quite limited for the coming season, but growers who have a chance to obtain small quantities may want to compare one of the new materials with their present rootworm insecticides, Brooks suggests.

The simplest way for a grower to evaluate rootworm insecticides is to put the trial material in half of his applicator boxes, and use the regular insecticide in the other boxes.

"Try to make the test in the part of the field where root-

worm populations are usually the highest," the K-State entomologist advises. "When you begin, make sure that you have marked the rows that are treated with the new material, and check the plant root systems in late June or early July for signs of rootworm injury."

Brooks gives this final word of caution. Both Dasanit and Dyfonate have high toxicity values comparable to parathion. Therefore, wear a respirator, gloves, and protective clothing when handling these products.

## G&G Area Road Work Set

A new 7-mile state highway providing access to the Pawnee Indian Village Museum north of Courtland in Republic county is one of the projects which the State Highway Commission plans this year.

Bids for it and other state highway improvements will be taken at Chanute on April 18.

The new road in Republic county will be numbered K266.

Other major projects scheduled include a basic improvement in US59 in Labette county; resurfacing of US50 in Reno county; and bituminous sealing of 185 miles of existing highways in the state.

In preparation for the approaching tourist season, improvement is planned also for seven miles of interior roads in three state parks located at federal reservoirs. Roads scheduled for grading and surfacing include the Pleasant View area of

April 2, 1968

Milford State Park; the Hell Creek area of Wilson State Park; and the Cedar Point area in Lovewell State Park.

County highway improvements are also set for 3 miles south of Troy in Doniphan county; grading and bridges southwest of Herington, Dickinson county; 4½ miles, north of Solomon; 3 miles, north of Cuba, Republic county; 4 miles north of Scandia, Republic county; 9 miles south of Great Bend, Barton County.



**GOODYEAR**

## TRACTION SURE GRIP

18.4x34	6 ply	\$145
18.4x38	6 ply	\$150
16.9x38	6 ply	\$140

Plus Federal Excise Tax And Re-Saleable Tire  
**FIRST QUALITY**

NO BLEMISHES — NO SECONDS — NO NA's

## GOODYEAR 3-T PERMACORD SURE-GRIP

All Firsts — No Blemishes

11.2-28	4 ply	\$38.00	13.6-38	4 ply	\$68.00
12.4-28	4 ply	\$49.00	13.6-38	6 ply	\$79.00
13.6-28	4 ply	\$54.00	14.9-38	6 ply	\$90.00
14.9-28	4 ply	\$61.00	15.5-38	6 ply	\$93.00
11.2-38	4 ply	\$55.00	16.9-30	6 ply	\$99.00
12.4-38	4 ply	\$65.00	18.4-34	6 ply	\$105.00

ALL PRICES PLUS RESALEABLE TIRE & FED. EX. TAX

## GOODYEAR HI-MILER CROSS-RIB

SECONDS

**8.25 10 ply — Special at \$50**

Plus Fed. Ex. Tax & Re-cappable Tire.

## GOODYEAR SUPER HI-MILER

(These are take-offs First Quality)

7.50-20	8 ply	\$35
8.25x20	10 ply	\$45

Plus Fed. Ex. Tax & Re-cappable Tire

## REMINGTON TRUCK TIRES

FIRST LINE

FIRST QUALITY



Size	Ply	Highway Tread	Traction Tread
6.70x15	6 ply	\$16.00	\$20.00
7.00x15	6 ply	\$19.00	\$23.00
7.00x15	8 ply	\$25.00	\$29.00
6.00x16	6 ply	\$14.00	\$18.00
6.50x16	6 ply	\$17.00	\$21.00
7.00x16	6 ply	\$19.00	\$23.00
7.50x16	8 ply	\$29.00	\$33.00
7.00x17	6 ply	\$24.00	\$28.00
7.00x17	8 ply	\$28.00	\$32.00
7.50x17	8 ply	\$33.00	\$37.00
7.00x18	8 ply	\$33.00	\$37.00
7.00x20	8 ply	\$32.00	\$36.00
7.50x20	8 ply	\$33.00	\$37.00
7.50x20	10 ply	\$35.00	\$42.00
8.25x20	10 ply	\$37.00	\$44.00
9.00x20	10 ply	\$51.00	\$58.00
10.00x20	12 ply	\$61.00	\$68.00

TUBELESS

6.70x15	6 ply	\$19.00	\$23.00
6.50x16	6 ply	\$20.00	\$24.00
7-17.5	6 ply	\$25.00	\$29.00
8-17.5	8 ply	\$31.00	\$35.00

Plus Federal Excise Tax & Re-cappable Tire.



## TIRE STORE

on K-15 North of Square ME 2-2167  
**Clay Center, Kans.**

REX KOPPES



## REX'S SERVICE

LARRY COUP, Manager  
6th & Buckeye Phone CO 3-9813  
**Abilene, Kans.**



UNTIL MAY 1....

# Oliver pays your interest if you buy your new power now

On top of great tractor values, Oliver has added something special. You pocket extra savings in cash when you buy a new tractor right now. The sooner you buy, the more you get.

Because Oliver will pay the interest cost—at 9% per annum—from the date you settle for your new farm tractor until May 1, 1968—on any financed balance up to 80% of the purchase price. Cash buyers will receive an equivalent payment check direct from Oliver.

That isn't all. As your Oliver dealer we're waiting to add an extra. Just bring your Payment of Interest check to us and you'll receive an extra 10% in cash.

### Here's the big Oliver line-up of Certified Horsepower tractors:

MODEL		MODEL	
1950-T	105 hp.	1550	53 hp.
1950	105 hp.	1450	55 hp.
1850	92 hp.	1250	35 hp., gas
			38.5 hp., diesel
1750	80 hp.	Also 550	41 hp., max. belt.
1650	66 hp.		

DURHAM  
G&R Impl. Co.

ABILENE  
Wissing Motor Co.

CLAY CENTER  
Toburen Imple. Co.  
MARYSVILLE  
Peschel Bros. Impl.  
ALMA  
Eberwein Garage

**OLIVER**  
FOR MEN WHO GROW

SALINA  
Lindquist Impl. Co.

EMPORIA  
Arndt Bros. DI 2-5262



## FARMERS OUTLOOK

L.H. Simerl

# Cut Corn, Build Soybean Acreage

Many farmers are planning big cuts in acreages of corn and sorghum grain, but they expect to plant more soybeans, oats, and barley than they did last year. These facts are shown in the 1968 report on Prospective Plantings, issued by the USDA on March 15.

Farmers expect to plant 64.9 million acres of corn — 8 percent less than last year and 17 million acres of sorghum grain — 19 percent less than a year ago.

The prospective oat acreage was listed at 21.2 million acres — up 3 percent. Barley acreage was shown at 10.3 million — also up 3 percent from the 1967 figure. Farmers' responses indicated that they would plant 41.8 million acres of soybeans — 3 percent more than they planted last year.

The report was based on a careful survey of farmers' intentions about March 1. In previous years, the Prospective Plantings report has provided a good guide as to the acreages that farmers would plant.

With these figures in sight, what can we expect for the 1968 production of these crops? And for supplies during the next marketing year? We can make some useful estimates of these items. The estimates will be based on average weather; but we know that the weather is likely to be a little better, or poorer, than normal.

**Corn.** If farmers plant 64.9 million acres of corn (as they reported the intention of doing), there would be about 55.5 million acres for harvest next fall. We would figure the average yield per acre at 80 bushels. Such a yield would be 2 bushels over the 1967 record, but it would be in line with the rising trend of recent years. We expect Illinois to have lower yields this year than in 1967, but some other important corn states should have higher yields. The expected acreage and yield would produce 4.4 to 4.5 billion bushels. (Last year's crop was estimated at 4.7 million bushels.)

The carryover of old corn next October 1 seems likely to be 1 to 1.1 billion bushels. Thus, the total supply for the 1968-

69 marketing year may be 5.4 to 5.6 billion bushels, compared with the estimated supply of 5.55 billion for the present marketing year. Use and exports of corn during the next marketing year may reach 4.6 to 4.7 billion bushels. If so, the carryover in the fall of 1969 could be 700 million to 1 billion bushels.

**Soybeans.** If the acreage of soybeans is increased by 3 percent, there will be about 40.7 million acres for harvest next fall. Soybean yields have been

at 25 bushels per acre (give or take a half a bushel) in each of the past six years, except in 1964 when the average was 22.8 bushels per acre. The 1967 average was 24.5 bushels. At 25 bushels per acre, the intended acreage would produce about 1,000 million bushels of soybeans, compared with the 973 million reported last fall.

The carryover of old beans next September 1 is expected to be 140 to 175 million bushels. Thus, the total supply for the 1968-69 marketing year could be somewhere around 1,150 to 1,175 million bushels, compared with 1,063 million available in the current marketing year. The use and exports of soybeans in the next marketing year could run 925 to 950 million bushels, so the carryover in the fall of 1969 might be 200 to 250 million bushels.

L. H. Simerl  
Univ. of Illinois

## COW POKES

By Ace Reid



"Oh, I can ride 'em as good as I always did, it's gittin' up that's so hard for me."

SEDLACEK'S

HANOVER, KANS.

# Golden Opportunities

If The Item You Want Is Sold  
We'll Try To Match Value & Quality From Stock

## LIVING ROOM SUITES, SOFAS AND SECTIONALS

- \$139.95 2 pc. sectional, double spring construction ..... \$79.95
- \$59.95 studio couch, makes into a bed ..... \$39.95
- \$69.95 studio couch, narrow modern arms ..... \$59.95
- \$89.95 Thin-line design studio couch, nylon cover ..... \$69.95
- \$159.95 2 pc. studio couch with matching chair, rich nylon cover ..... \$119.95
- \$199.95 2 pc. studio couch with matching chair in vinyl cover ..... \$129.95
- \$199.95 sofa & chair, nylon reversible cushions ..... \$119.95

## Bedroom Suites Get The Axe Good

- \$149.95 4 pc. bedroom suite: dresser, mirror, chest & panel bed ..... \$99.95
- \$189.95 3 pc. triple dresser, mirror and bed ..... \$119.95
- \$179.95 4 pc. double dresser, mirror chest and panel bed ..... \$139.95
- \$189.95 4 pc. walnut double dresser, mirror, chest & panel bed ..... \$149.95
- \$199.95 4 pc. bedroom suite, Early American ..... \$159.95

The largest stock of bedroom suites you've ever seen anywhere.

## GIANT KITCHEN VALUES

- \$39.95 drop-leaf table, heat resistant top ..... \$29.95
- \$7.95 dinette chairs, vinyl covered ..... \$4.88
- \$62.95 5 pc. dinette set, table & 4 chairs ..... \$39.95
- \$69.95 5 pc. dinette set, Table self-edge with 4 padded chairs ..... \$49.95
- \$79.95 5 pc. round extension table, self-edge with 4 chairs ..... \$59.95
- \$89.95 7 pc. dinette set, Large table, 6 chairs ..... \$69.95

## BEDDING BARGAINS

- \$19.95 full-sized cotton mattress ..... \$10.95
- \$29.95 twin-sized innerpring mattress ..... \$14.95
- \$39.95 full sized innerspring mattress ..... \$17.95
- \$49.95 tufted innerspring mattress ..... \$19.95
- \$39.50 Sealy innerpring mattress (disc tick) ..... \$24.95
- \$89.50 foam mattress & matching box spring ..... \$49.95

Over 4 carloads of mattresses — Sealy, King Koil, Englander, Simmons & many other brands.

## CHAIRS MARKED DOWN

- \$29.95 Occasional chair, floral cover ..... \$19.95
- \$39.95 Rocker, high base platform ..... \$24.95
- \$39.95 Rocker, nylon cover, solid walnut arms ..... \$29.95
- \$49.95 Kroehler-Murphy Miller rocker, reversible cushions ..... \$39.95
- \$59.95 Recliner in beautiful vinyl cover ..... \$39.95
- \$59.95 Kroehler modern turnabout rocker, high back, nylon cover ..... \$44.95

Over 200 Rockers, chairs, recliners to choose from.

## DINING ROOM SUITES

- \$69.95 Basset extension table ..... \$34.95
- \$9.95 L.O. dining room chairs ..... \$ 6.99
- \$189.95 L.O. drop-leaf table with 4 matching chairs (a real buy) ..... \$119.95
- \$75.00 42-inch round walnut table by Stanley ..... \$49.95

We are way overstocked on dining room furniture.

## APPLIANCES

- \$209.95 G.E. coppertone refrigerator, family size ..... \$149.95
- \$249.95 Admiral refrigerator, two door, automatic defrost ..... \$179.95
- \$199.95 Admiral chest freezer with built-in lock ..... \$159.95
- \$269.95 23-cu. ft. chest freezer with aluminum liner ..... \$199.95
- \$119.95 G.E. automatic electric dishwasher ..... \$ 94.95
- \$239.95 General Electric washer, filter-flo, 3 wash temperatures ..... \$169.95
- \$59.95 Hoover upright carpet sweeper ..... \$ 34.95
- \$199.95 Admiral deluxe electric range ..... \$159.88
- \$179.95 G.E. pushbutton electric range ..... \$139.95
- \$120.00 Eagle apart. size gas range ..... \$99.95
- \$157.95 30-inch Eagle gas range (family size) ..... \$129.95

THIS IS A SAMPLE OF THE GREAT BUYS THAT AWAIT YOU AT SEDLACEK'S GIGANTIC APPLIANCE STOCK.

FURNITURE and APPLIANCE  
**Sedlacek's**

FREE DELIVERY  
Within 200 Miles

EASY CREDIT  
PHONE ED 7-2345

Open Nights  
Wedn. & Sat.

## 7-Year Sentences For Area Rustling

**ABILENE** — Three Wichita men, charged with taking four head of cattle from the Marvin Poland pasture near Junction City Feb. 9 were sentenced in District Court last week to the Hutchinson Reformatory for a period not to exceed seven years each.

The men, who were charged with grand larceny, are Lyle Weber, who is formerly from Herington, Paul Atherton and Robert McGee. They were apprehended in Wichita after the operator of a livestock yard became suspicious when they left the animals for sale. The three will be sent to the Diagnostic Center at Topeka for evaluation.

## BELLEVILLE TO VOTE ON FLUORIDE

**BELLEVILLE** — This city will vote April 2 whether to use fluoride in the city water system. A petition signed by 502 voters requested the vote.



## Pick-up racks

**HAUL-MOR, INC.**

for any make or model pickup  
Sturdy • Convenient • Practical

Mounted free on your truck at factory or shipped to you. Available in stock rack or fold-down combination.

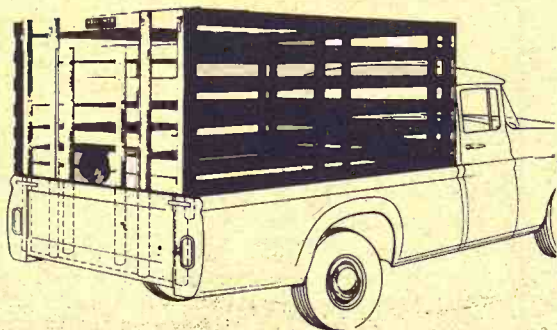

Fits all trucks. No bolt projections to injure stock. Top grade select kiln-dried lumber. Choice red or white. Fits precisely so pick-up endgate closes behind it. Sturdy oak stakes. Lift-up gate slides easily in steel channels. Standard height 63". Special height on order.

When Ordering Specify Make, Model, Size of Bed

**HAUL-MOR, INC.** valley falls, kansas • phone 945-3211

## Tax Limit? It's What Taxpayer Will Stand

For Americans groaning under steadily mounting tax bills, there's some feeble solace in economists' views that taxation has its limits.

But the solace is mental rather than monetary, for none of the government economists who were asked if there is a limit to taxes was willing to speculate on where the limit lies.

Under the Constitution, there is no legal ceiling on how much federal, state and local governments can collect in taxes from their citizens.

Government economists regard the limit as the point at which private incentive would be destroyed and people would balk at working only to pay a

huge share of their wages in taxes.

One economist, declining to be quoted by name, said that fixing the limit is more a question of figuring out how much the public will stand for than a question of social or economic theory.

A breaking point of a political nature already has arrived for some Americans who have said they refuse to pay part of their income taxes in protest against the Vietnam war.

Another economist cited tax-financed programs like medicare and Social Security as examples of government services which have pushed taxes up but which could not possibly be repealed, tax limit or no tax limit.

The experts who help develop the nation's economic policies do not believe the country is anywhere near the breaking point—even assuming that Congress approves the 10 per cent tax surcharge proposed by President Johnson to reduce the projected federal budget deficit.

With the surcharge enacted, Americans still would carry one of the lowest tax burdens of any industrial nation.

The following figures for the year 1966 show where the United States stands in relation to the tax burdens in other countries. Expressed as a percentage of the nation's total economic wealth, these are total tax burdens:

United States 27.3  
Great Britain 28.6  
Italy 29.6  
Germany 34.4  
France 38.5

4

Grass & Grain

April 2, 1968

Despite lower federal tax rates, America's 27.3 per cent figure is higher than it was during World War II — 25 per cent — and during the Korean War, when it was 26 per cent.

The U. S. position in relation to other major industrial nations probably comes as small consolation to the taxpayer, who sees more and more of his dollars pouring into federal, state and local treasuries.

As the federal share has gone down in the 1960s, state and local governments have increased their share.

## Gas Tax In Ontario: 18 Cents

The government gets more in taxes out of a gallon of gasoline than the industry does in much of Canada.

Ontario has recently increased its tax on the imperial gallon to 18 cents, which coupled with the 2.1 cents the federal government gets, is more than the 18.5 cents the industry sells gas for. There are similar situations in Nova Scotia and New Brunswick.

There are five imperial gallons to six U.S. gallons, accounting for some of the difference in prices and taxes.

## Paper Back Books

Largest Stock In Town

25c - 35c  
50c - 75c



## University Book Store

623 N. Manhattan Manhattan

## Spring Introductory Offer

UP TO \$100  
Trade-in allowance for your present sewing machine.

New Low Price

only \$219<sup>95</sup>

UP TO \$100  
Trade-in allowance for your present sewing machine.

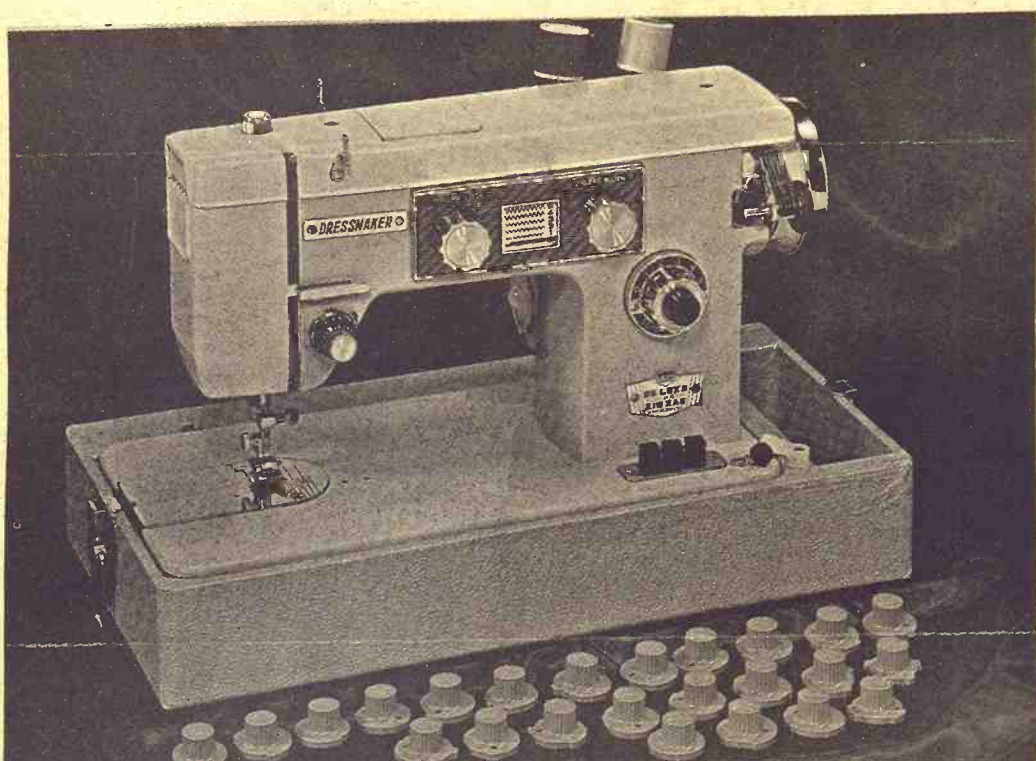

Model SWA-2000

The 24 Cam Automatic is designed to do everything — Makes Button Holes, Blind Stitches, and does several beautiful, decorative patterns. Full size — Heavy Duty machine head.

Will Do This and Much More!



Monograms



Makes Buttonholes and sews on Buttons

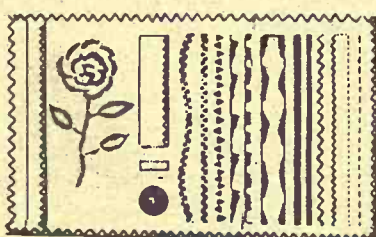

- 30-year written guarantee
- Trade-ins accepted

"Largest Display of Machines In State of Kansas"

Drive A Little — Save A Lot

**City Sewing Machine Company**

818 Broadway

MARYSVILLE, KANSAS

Phone HI 3-3731

## NON-STOP FORAGE TEAM

Handle hay or silage non-stop with a Gehl Self-Unloading Forage Box and Hi-Throw Blower... any crop, any size silo

Nothing gets along better with Gehl Blowers than Gehl Boxes—the perfectly matched team that saves you time and money when you buy it... keeps on saving time and labor all year long. Quick action safety bar across box front stops unloading instantly! Activates, too, from the side.

It takes big capacity, big dependability to keep big choppers going. And, that's what you get in Gehl Hi-Throw Blowers... good reason why 1 out of 3 farmers the last six years bought Gehl blowers. New, 55-in., six-blade FB88 blasts any crop to any silo height... with big capacity. Low, 20-in. hopper, recessed wheel virtually eliminate spillage.



Make us Prove it with a Demonstration!

MARYSVILLE  
BRUNA IMPL. CO.  
WAMEGO  
WAMEGO TRUCK & TRACTOR  
LINCOLN, KANS.  
RHUDY & SONS, INC.  
SALINA  
LINDQUIST IMPL. CO.

VALLEY FALLS  
VALLEY IMPL., INC.  
CLAY CENTER  
TOBUREN IMPL. CO.  
HERINGTON  
TRI-COUNTY SALES  
SENECA  
SENECA IMPL. CO.  
ABILENE  
WISSING MOTOR CO.



## OUR DAILY BREAD

— by G&G Area Cooks

### Mrs. Gerald Meyer, Hollenberg, Winner Of Recipe Prize

Mrs. Gerald Meyer, Hollenberg, will receive the prize for her recipe. She writes, "while sending in our renewal subscription I'll send along a recipe. Have enjoyed using so many of yours. This is one my family enjoys."

#### FRUIT NUT BREAD

1/2 cup butter  
1 cup sugar  
2 eggs  
3 bananas, mashed  
2 cups sifted flour  
1 teaspoon soda  
1/2 cup nutmeats  
1/2 cup maraschino cherries, halved  
Mix in order given. Bake in greased bread pan ("I line bottom with waxed paper, too") for 50-60 minutes at 350 degrees.

Mrs. W. J. Kerwitz, R1, Alma: "I have fixed these for company and received many compliments."

#### MOCK CHICKEN FRIED STEAKS

1 pound ground beef  
2 teaspoons onion salt  
2 teaspoons parsley flakes  
1 egg  
1 teaspoon salt  
1 tablespoon chili powder  
2 cups cracker crumbs  
Mix ground beef, parsley flakes, onion salt, egg, salt, chili

powder and half of the cracker crumbs. Divide mixture into balls. Sprinkle rest of the cracker crumbs on board and roll balls out into steaks. Be sure each side is well coated with crumbs. Place on waxed paper and chill 30 minutes or more. Heat shortening (1 inch deep) in skillet until hot. Add steaks and brown on both sides. NOTE: "I have doubled this amount and used some and wrapped and put the rest in the freezer which works real well as I put

them in the skillet while they were still frozen. However, you must allow for a little longer frying time."

April 2, 1968

### Washer Designed For Woman With Mind Of Her Own

Something has finally been done for the housewife who likes to make her own decisions on washday.

This new 16-pound capacity washer lets the homemaker call all the shots to solve her own particular washday problems. The options are almost endless and once selected, are almost completely automatic.

For diapers or baby clothes, the homemaker can, for example, set the machine to first

soak the load, then wash it and rinse it twice. Or for heavily soiled or stained clothing, she can set the machine for two washes and two rinses. With six wash, rinse and soak combinations, she has complete washing flexibility, regardless of the type of fabric — permanent press, cottons, synthetics or woolen blends.

The machine also permits the homemaker to make her own decisions on which of five wash/rinse temperatures, three water fill selections and four agitation/spin speeds she wants

to use. An automatic bleach fountain, an automatic fabric softener dispenser and a dry detergent dispenser are other features of the machine.

Shown with the washer is a matching electronic dryer which automatically "senses" when clothes are dry and turns the machine off. Both come in a choice of white, avocado, copper-tone and harvest, a new golden color.

#### MATTRESS & BOX SPRINGS

Specials Every Day  
New Low Prices  
Buy Direct

Also Complete Rebuilding  
Service

Manhattan  
Mattress Co.

414 S. 4th PR 8-5302

#### The Latest 'Daily Bread' Prize

#### PATTY MOLDS

FOR TEMPTING, delicious desserts, salads and snacks you will be able to make your own crisp, tasty patty shells and individual waffles. Included with the molds is a recipe for shells to be used with creamed chicken, veal or vegetables and also there are directions for making a sweet patty for dessert dishes.

The winner each week is drawn by lot from the recipes printed.

Win one by sending us your favorite recipe — this can be main dish, leftover, salad, side dish, dessert or what have you.

1. Check your recipe carefully to be sure all ingredients are accurate and accounted for.
2. Be sure your name and address are on the entry.
3. Only one recipe at a time, please.
4. Send it to Woman's Page Editor, Grass & Grain, Box 1009, Manhattan, Kansas.

#### FIELD SPRAYER

At Distributor's  
Prices

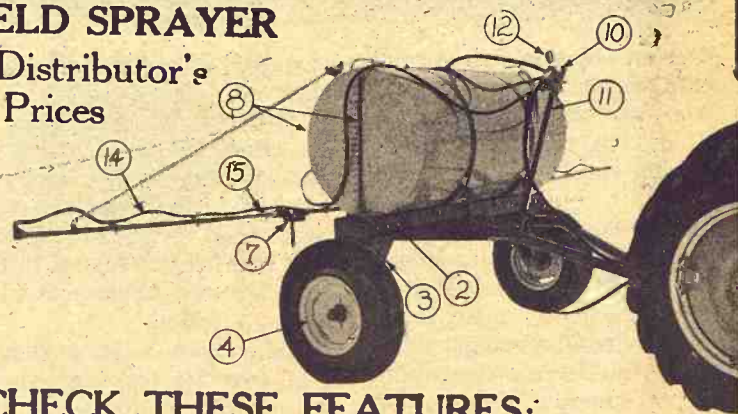

#### CHECK THESE FEATURES:

- ADJUSTABLE FRAME
- 8-ROW WITH RUBBER HOSE BOOMS to adjust row spacing
- 230 GAL. EPOXY LINED TANK
- 8 ROLLER NI-RESIST PUMP

NOW CHECK THE PRICE —

(List \$535) Our Price \$345

Why do we have such a low price on these sprayers? In the first place we are distributors of these sprayers, and we sell direct to farmers. This is our way of doing business — to save you money.

Buy At Distributor's Prices From

BRUNA IMPL. CO. MARYSVILLE  
HANOVER IMPL. CO. HANOVER

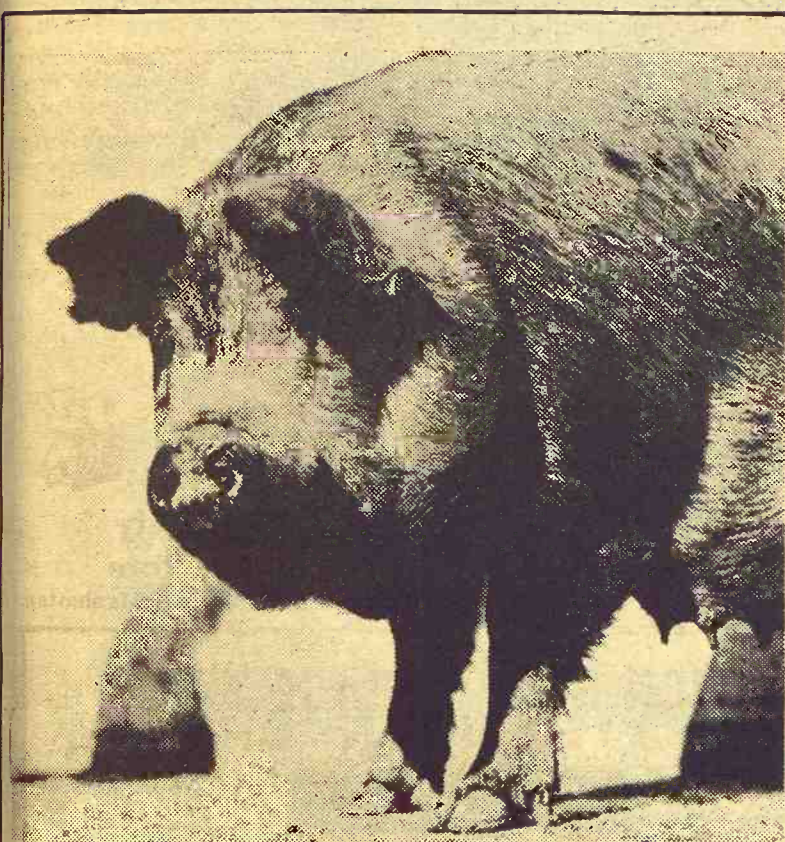

### Help protect baby pigs against SCOURS!

Eighty to ninety per cent of all death losses in baby pigs occur within four days after farrowing. Many of these deaths are caused by scour-causing organisms passed through the sow's milk into the litter.

Purina Farrowing Chow FZ, with nf-180\*, can help break the "sow-to-litter" scours cycle. Feed 3 to 3 1/2 pounds of Farrowing Chow FZ five days before farrowing and let Purina Farrowing Chow FZ go to work destroying scour-causing organisms in the sow, before she can infect the litter.

Farrowing Chow FZ is palatable, bulky, vitamin fortified and specially balanced to fit the sow's needs during this critical period.

Next time your sows are going to farrow, drop by our store and pick up Purina Farrowing Chow FZ and give them extra protection.

\*TM Hess & Clark

Flint Hills Feed & Grain .... PR 8-5322 Manhattan  
Farmers Union Feed Mill ..... 437-2434 St. Marys  
Mor-Kan Elevator ..... 349-2214 White City  
Reading Grain & Lumber ..... AN 9-3842 Reading  
Bartlett Grain Co. .... CE 8-5134 Junction City  
Americus Grain Co. .... 884-3465 Americus  
Gorden Mark Elevator .. ME 2-3381 Clay Center  
Western Grain Mill ..... 767-5933 Council Grove

PURINA  
CHOWS

## A Case man banks the difference between workpower and horsepower

The bankable difference is more torque, at lower rpm. Lugging ability. Instantly responsive power in reserve that lets you use wider implements, multiple-hitch rigs with confidence. High torque that builds up faster to lick most overloads non-stop. The kind of power a Case man gets from an easy-running, big-displacement engine designed for maximum leverage at relatively low speeds. Compare specs. 451 cubic-inch displacement in the big 7-plow Case 1030, 20% more than the average for others in its power class. Rated engine speed of only 2000 rpm, 500 less than some comparable tractors.

You'd expect more work capacity from an engine like this ... and long life with low maintenance. You get both from the Case 1030 — and both mean more dollars you can bank.

CLAY CENTER  
Porter Eqt. Co.  
1121 Crawford ME 2-5202  
CENTRALIA  
McBratney Impl.  
Phone 857-3815

MARION  
Longhofer Supply  
SALINA  
Vahsholtz Impl. Co.  
CHESTER, NEBR.  
Grabau Impl. Co.

LINN  
Kuhlman Motor Co.  
MARYSVILLE  
Brauchl Brothers  
CHAPMAN  
Jones & Knopp WA 2-3241



# Side - By - Side Appliance Rates A Double Take

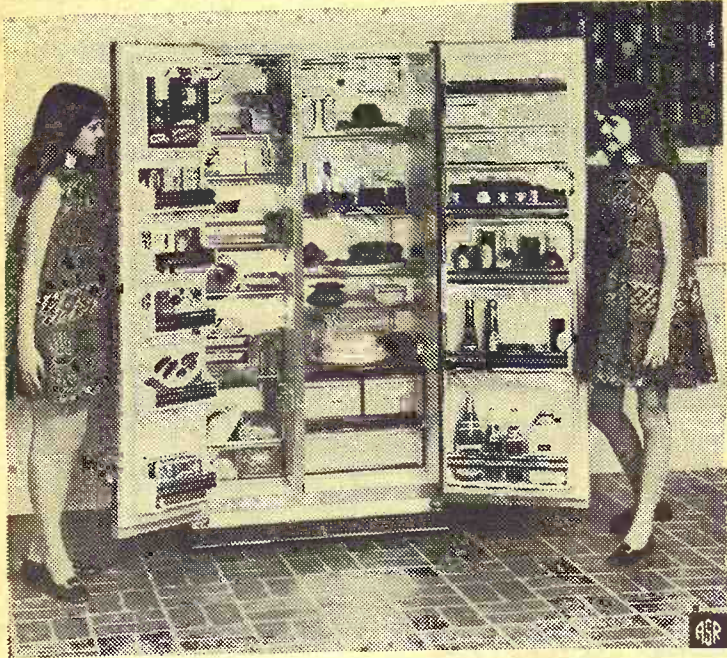

New side-by-side refrigerator-freezer combinations rate a double take from homemakers pressed with the problem of preparing meals for growing families.

The model shown here is actually two appliances in one. It is a 15-cubic foot frost-free refrigerator and a 9-cubic foot freezer styled in a cabinet which takes up no more space than either a separate refrigerator or upright freezer would have

required only a few short years ago.

Both swing doors open wide to allow the homemaker to quickly size up her shopping needs — one of the big reasons why this refrigerator-freezer has fast become one of the most popular new appliances in American kitchens.

Less than a yard wide and just over 5½ feet high, the side-by-side fits conveniently into most kitchens with no need for

remodeling.

The freezer accommodates up to 314 pounds of frozen foot. Planned storage in the refrigerator compartment is made possible by adjustable cantilevered shelving.

The appliance is available in a variety of decorator colors.

## Good Pastry

When making pie pastry with cooking oil instead of shortening, sprinkle the oil and water into dry ingredients for even distribution throughout the mixture. Even distribution assures good pastry for all your deserts.

BRING YOUR  
**WATCH**  
TO A SPECIALIST FOR  
repairs

Good watches  
deserve  
expert care!  
All others  
need it!



The more expensive your watch, the more it needs the attention of experts. But ordinary watches need extra special care because keeping perfect time is not just built-in. It's the result of extra care.

**SNYDERS JEWELRY**

Phone: ME 2-5155  
CLAY CENTER, KS.

# Compact Air Conditioner Will Keep Kitchen Cool

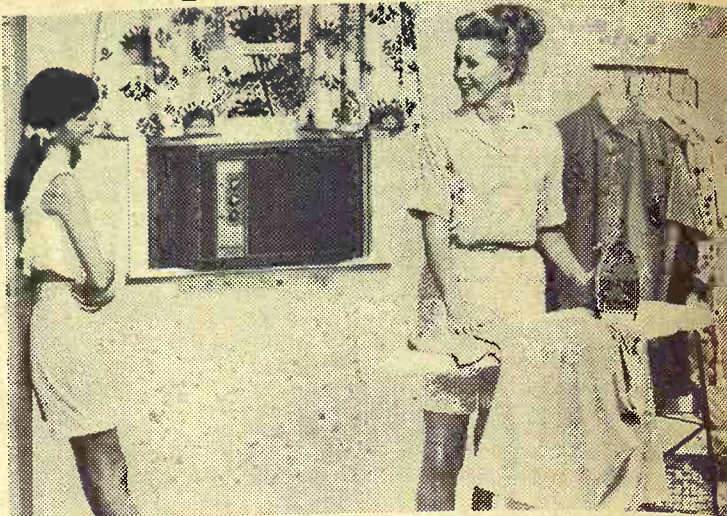

When summer starts to sizzle, the kitchen can be the warmest room in the house. But it needn't be that way.

A compact, lightweight line of air conditioners introduced by a leading appliance manufacturing company is easy to install in any room. Called the Porta-Cool series, units weigh as little as 64 pounds and are available with accordion-type quick-mount panels that slide snugly in place against window frames as narrow as 20½ inches and as wide as 36 inches.

Attractive furniture styling with woodgrain trim will set off any room. Ideal for use in the

kitchen and dining room areas, or in the bedroom, Porta-Cool models have a ventilation system which will help filter out some of the inevitable smoke and grease that appears in even the best operated kitchens. A washable tilt-out filter can be quickly removed for cleaning.

The series offers five models ranging in capacity from 5000 to 8000 BTU, with all models protected by a special rust-guard finish.

These units are easy to carry in a reusable carton which serves as a convenient storage container when the unit is not in use.

## MF Claim:

With Pressure Control you can do a discing job in 8 hours that ordinarily takes 9.



Field test certifies that many of the competitive tractors tested would require more than 9 hours to complete the amount of discing comparable Massey-Ferguson tractors with Pressure Control could accomplish in 8 hours.



The MF 1100 tractor with PC discing from 15% to 29.8% faster than three competitive tractors.

## Proof Report:

Pressure Control tractors increased discing rates up to 32.4% when compared with 11 different competitive tractors as recorded below. Depend-

ing on the amount of turning required, usually about a 15% increase in discing speed will save at least one out of 9 working hours.

## Discing Speed Data

Tractors	Weight	Power Class	RPM Under Load	MF Discing Speed Was This Much Faster Than Competitive Models	Tractors	Weight	Power Class	RPM Under Load	MF Discing Speed Was This Much Faster Than Competitive Models
MF 135	4,520	3-plow	2000	—	MF 1100	10,578	6-7 plow	2100	—
Make "A"	4,970	3-plow	2000	28.2%	Make "B"	11,870	6-7 plow	2000	15.0%
MF 165	6,150	4-plow	2000	—	Make "D"	13,050	6-7 plow	2100	29.8%
Make "A"	7,080	4-plow	1850	20.0%	Make "C"	10,578	6-7 plow	2100	18.5%
Make "B"	9,380	4-plow	1700	32.4%					
Make "E"	7,850	4-plow	1800	25.0%					
MF 180	7,300	5-plow	2000	—	MF 1130	12,410	7-8 plow	2150	—
Make "B"	10,040	5-plow	2000	12.2%	Make "C"	14,240	7-8 plow	2300	23.7%
Make "C"	11,220	5-plow	2000	18.0%	Make "F"	12,130	7-8 plow	1950	19.6%

**BRAUCHI BROTHERS**  
**BROWN MOTOR CO.**  
**CIRCLE T IMPL. CO.**  
**GILLEY'S IMPL. CO.**  
**KUHLMAN MOTOR CO.**  
**PFISTER-RHODES IMPL. CO.**  
**SALINA FARM SUPPLY**  
**WINIFRED IMPL. CO.**

Marysville  
White City  
Clay Center  
Minneapolis  
Linn  
Jamestown  
Salina  
Winifred

# Easter's Newest

Fashions  
FROM  
Woodward's

## DRESSES

FOR NOW!  
For Easter Wear  
Sizes for all here!

\$12.  
Up



## Costumes

Dresses and Coats.

\$55.

NEWEST  
SPRING STYLES



2 Big  
Floors  
of Fashion.

## Spring And Easter Hats

New Styles!  
New Colors!  
Nice Selection  
of Late Arrivals.



\$6.  
Up

Our  
**ACCESSORIES SECTIONS**  
are overflowing with new arrivals.

**Woodward's**  
DOWNTOWN MANHATTAN





## Fresh Asparagus Heralds The Arrival Of Spring

When bundles of fresh asparagus appear in the market, it's a sure sign that spring is here! Traditional partner for this first vegetable of spring is cheese sauce, rich and golden, as the one here. The white sauce base — made with evaporated milk for extra rich flavor and creamy smoothness and expertly seasoned with onion, parsley, basil and marjoram — takes but moments of cooking. Then shredded sharp cheddar cheese is blended in for a meltingly good cheese flavor and a golden hue. This elegant herbed cheese sauce is equally good to ladle over other vegetables, too, so keep this easy recipe handy.

### SO-GOOD CHEESE SAUCE

2 tablespoons butter  
3 tablespoons flour  
1 tablespoon minced onion  
2 tablespoons minced parsley  
¼ teaspoon basil  
¼ teaspoon marjoram  
¼ teaspoon salt  
1 tall can (13 fl. oz.) evaporated milk (1½ cups)  
½ cup water  
1 cup shredded sharp cheddar

### cheese

In a medium size saucepan melt butter. Remove from heat and blend in flour, onion, parsley, basil, marjoram and salt. Gradually blend in evaporated milk, then water. Stir and cook over medium heat until cheese melts and sauce is well blended. Serve over hot cooked and

drained asparagus. Makes about 2½ cups sauce (enough for 4-6 servings).

### Tastier Vegetables

A trick practiced by good cooks is that of adding a touch of sweetness when cooking tomatoes, corn and peas. Newest wrinkle to this tried-and-true technique is to add just a little corn syrup poured right from the bottle. Something inexplainable and extraordinary happens, something a family will like.

### ANNUAL MEETING

### Federal Land Bank Association Of Manhattan, April 8

The Annual Stockholders' meeting of the Federal Land Bank Association of Manhattan will be held Monday evening, April 8, 1968 at 6:00 P.M. in the Student Union Ballroom at Kansas State University.



— R. STANLEY PARSONS  
MANAGER



## your hunting dog won't look beyond his nose

... if you put a dishful of CO-OP Chunk Style Dog Food in front of him. But watch out when he's finished. He'll have so much vim and vigor that a quail or rabbit won't stand a chance.

CO-OP Chunk Style Dog Food has a 25%-protein level and a mighty meaty taste; a taste that makes your dog enjoy getting all that nourishment. And dry chunks are so easy to feed.

So feed your dog CO-OP Chunk Style, and good hunting.

**CO-OP  
chunk style  
dog food**



St. Marys

Farmers Union Co-op  
Business Assn.

Holton  
Farmers Union Co-op Bus.  
Assn.  
Holton 364-3161  
Denison 50-Mayetta 28

Herkimer  
Herkimer Co-op Bus. Assn.  
Herkimer HI 3-3824  
Oketo RI 4-2341

Clay Center  
Farmers Union Co-op  
Clay Center-Bala  
-Miltonvale-Leonardville

Carlton  
Farm Co-op Assn.  
Carlton  
-telephone 31

Manhattan  
Farmers Cooperative Assn.  
Manhattan-Alta Vista  
-Westmoreland-Onaga

Greenleaf  
Farmers Co-op Elevator Assn.  
Greenleaf-Linn  
-Washington

Junction City  
Farmer-Stockman Co-op Assn.  
Council Grove  
-Junction City CE 8-4158

Alma  
Farmers Union Co-op  
Alma Ph. 765-3612  
Eskridge Ph. 449-2291

## More people empty Old Crow bottles than any other Bourbon.

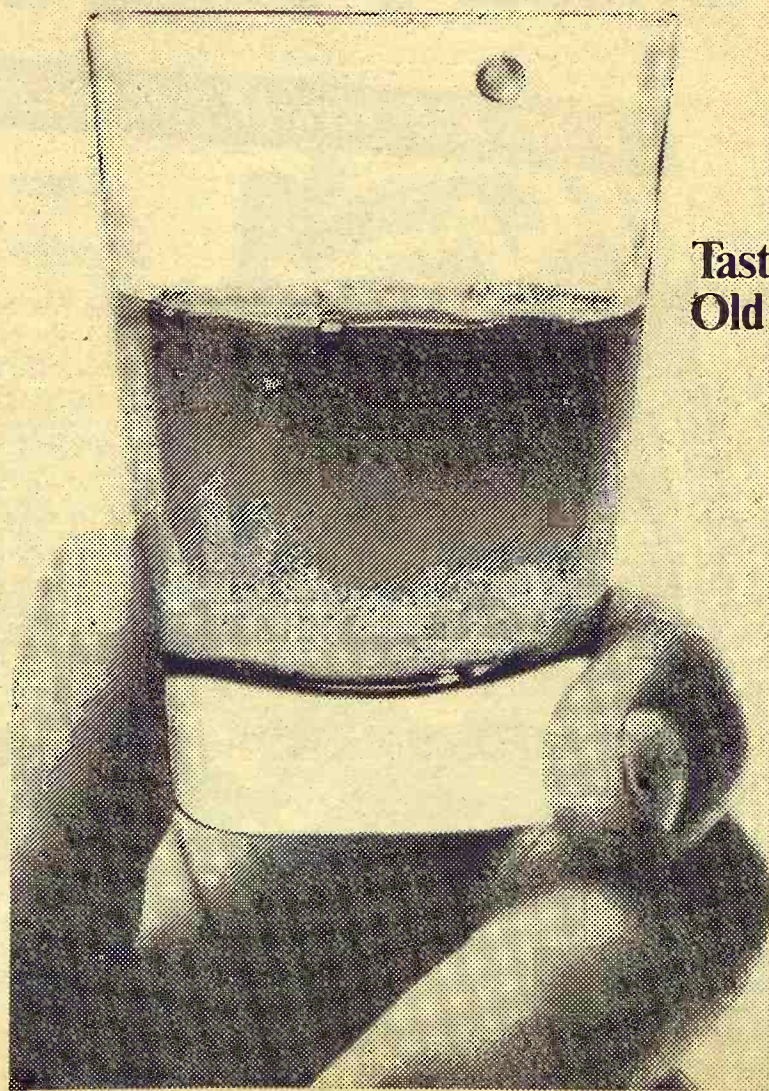
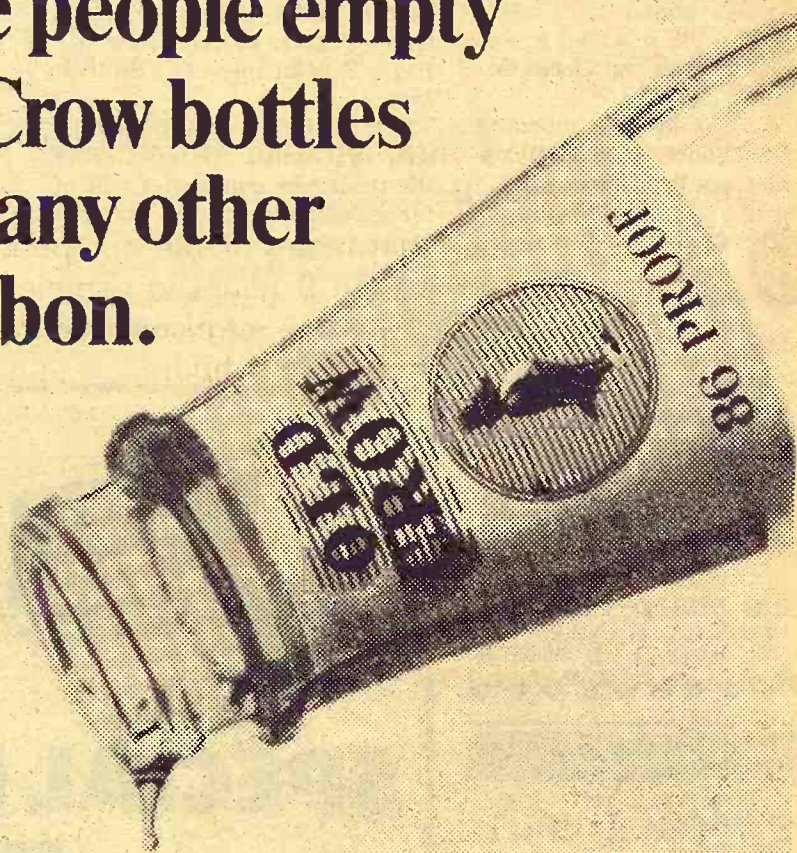

Tasted any  
Old Crow lately?

KENTUCKY STRAIGHT BOURBON WHISKEY 86 PROOF. DISTILLED AND BOTTLED BY FAMOUS OLD CROW DISTILLERY CO., FRANKFORT, KY.



## Homeowners Insurance Up By 25%

The cost of homeowners insurance issued by 250 companies in Kansas has increased by an average of 21 percent effective March 25, the state insurance commissioner's office has announced.

The total cost of the increase statewide was estimated at \$1.5 million annually for Kansas homeowner policy holders.

The firms affected sell about one-half of the homeowner insurance in the state.

It applies to homeowner policies that are "package" policies insuring owner-occupied dwellings and their contents against losses caused by fire, wind, storm, hail, explosion, riot, theft, vandalism, aircraft, vehicles, smoke, the policy holder's legal liabilities and limited medical coverage for persons other than the policy holder and his family.

A spokesman in the commissioner's office said this type policy is held by the majority of Kansas homeowners.

Insurance Commissioner Frank Sullivan said the need for increased homeowners premiums are substantiated by the loss experience of the companies involved.

"Information furnished by the insurance companies indicated that for each premium dollar earned in 1966, the companies incurred \$1.69 for losses and company expenses," Sullivan said in a prepared statement.

The last statewide increase in homeowners rates authorized by the insurance commissioner was on June 1, 1965, when rates went up by 16 percent.

The rate increase was filed for by Multi-Line Insurance Rating Bureau, the Transportation Insurance Rating Bureau and the Kansas Inspection Bureau, licensed rating organizations in Kansas for the 250 companies.

Sullivan said losses used in the filing did not include the full effect of the tornados and heavy hailstorms that occurred in Kansas in 1966.

"In fact, the rating formula used by the companies resulted in the elimination of 81 per cent of the losses caused by 'catastrophes' such as the (June 8, 1966) Topeka tornado," Sullivan said.

The insurance commissioner said that under the new filing, the insurance companies will offer a deductible option that previously was not available.

This new feature is a \$50 deductible on all perils insuring the dwelling and contents, Sullivan said.

At present the majority of homeowners policies are written with a \$50 deductible only on all wind and hail losses.

The commissioner pointed out that many homeowner policyholders who presently have a

\$50 wind and hail deductible clause in their policies will not have to pay increased premiums if they are willing to accept a \$50 deductible on all perils insured against by terms of the policy.

8

Grass & Grain

April 2, 1968

### If you can't say . . .

"We're finishing hogs out from \$10.50 to \$11.00 per hundred weight, total cost based on present grain costs."

...or...

"I'm saving \$1.50 to \$2.00 per head on finished hogs and bringing 45-pound hogs to market weight in only 95-100 days!"

### ...try Lasso Hog Supplement!

The remarkable figures above were taken from the records of one user of Lasso, the full feed ration. A starter, grower and finisher, Lasso provides a complete balance of vitamins, minerals, growth factor and Sunflower Brand Soybean Meal, nature's richest source of protein. The only place you can buy Lasso Hog Supplement is at Kansas Soya Products Company in Emporia. But, because you

buy directly from the mill, you enjoy a healthy savings on every pound. Use this power-packed 40% supplement in mixing your own feed or let us build the complete feed for you. Either way, Lasso Hog Supplement (medicated or non-medicated) can get you to market 15 to 20 days earlier than other hog supplements. For larger, earlier profits, get Lasso Hog Supplement now!

Lasso Hog Supplement, available only at

Kansas Soya Products Co., Inc.  
Phone Dickens 2-7270  
Emporia, Kansas



## Allied Mills Sees Better Profit Year

Allied Mills, parent company of a mill at Junction City and several other outlets in the G&G area, expects higher sales and earnings in the current year.

Allied announced last week that it expected sales of around \$225 million — up from \$205 million in 1967 — and anticipated earnings higher than last year's \$3.9 million. Allied is controlled by Continental Grain Co., New York.

Allied officials said improved second half outlook is based upon firmer poultry prices, and profitable operation of the Wayne Feed division.

1968 GMC PICKUP

\$1995

Wide bed, 3-spd. transmission, fresh air heater and defroster.

Dale Sharp Trucks  
TOPEKA, KANSAS  
300 W. Hwy. 24 CE 4-8606

### We Pay Cash

For Silver Certificates

Silver Dollars

Silver Nickels

coins & stamp collections  
Highest prices paid instantly,  
No Waiting

Treasure Chest

Elden & Sylvia Leasure  
P.O. Box 304 308 Poyntz  
Phone 913 PR 8-5233  
MANHATTAN, KANSAS 66502

Kansas State U  
NIRA  
RODEO



APRIL 19-20

Kansas State University  
MANHATTAN

PARADE 10 a.m. Apr. 20

SHOW TIME

Apr. 19 at 8:00 p.m.  
Apr. 20, 1:30 p.m., 8 p.m.

Sponsored by  
KSU CHAPARRAJOS CLUB



## TRUCK TIRE CENTER

1010 West 6th Junction City, Kan.

TELEPHONE COLLECT CE 8-4350

## SPECIAL LOW PRICE! RIVERSIDE PT-23 NYLON

WARDS MOST POPULAR REAR TRACTOR TIRE

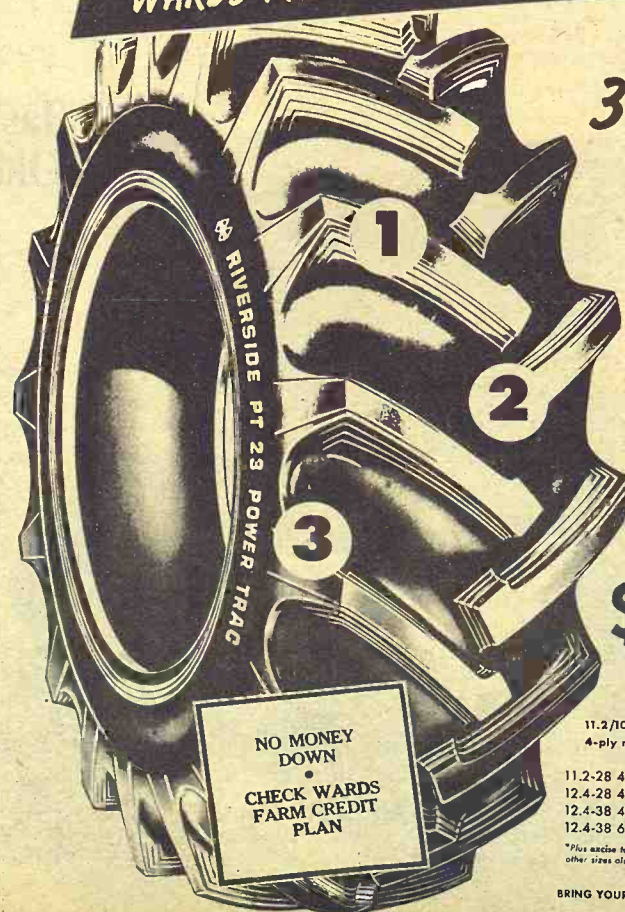

Check these  
3 great features

1 Solid, earth-hugging traction is yours thanks to the special 23-degree overlapping tread bars. They continuously grip the ground with full-bar contact to keep you moving smoothly. You get traction and stability in the muddy field or on the smooth highway.

2 The step-up bar support provides extra pulling power... reduces flexing, scrubbing, squirming and tearing. The superstrong, wide bar base adds bite and prevents wiping. This exclusive design means more dependability and longer service plus extra economy!

3 Thicker, tougher tread base and sidewalls provide the maximum protection you need against cuts, snags and weathering. This assures you a tire that will stand up against the severest jobs... over the highway or in the mud. PT-23 is built to last longer; cuts less, too.

\$47

11.2/10-24  
4-ply rating

11.2-28 4-ply rating...53.56\* 13.6-38 4-ply rating...82.11\*  
12.4-28 4-ply rating...61.54\* 13.6-38 6-ply rating...87.52\*  
12.4-38 4-ply rating...74.61\* 13.6-28 4-ply rating...68.60\*  
12.4-38 6-ply rating...79.58\* 15.5-38 6-ply rating...98.03\*

\*Plus excise tax, no trade-in required.  
Other sizes also sale-priced.

BRING YOUR OLD TIRES IN! WE'LL BUY THE SERVICE LEFT IN THEM.

RIVERSIDE  
TRI-RIB NYLON

Get the front tractor tire with the best  
STEERING CONTROL

\$14.51

5.50-16 4 Ply Rating

When short turns and better tracking are a "must," Tri-Rib delivers with deep-biting, self-cleaning ribs! High center rib and side ribs pull you out of furrows and ditches to keep you going.

5.50-16 6 Ply rating ..... 18.50\*  
6.00-16 4 Ply rating ..... 16.49\*  
6.00-16 6 Ply rating ..... 21.01\*  
6.50-16 6 Ply rating ..... 22.51\*  
7.50-16 6 Ply rating ..... 30.49\*

\* Plus excise tax, no trade-in required.





April 2, 1968

**KAW VALLEY ELECTRIC MEETING APRIL 10**

TOPEKA—Kaw Valley Electric Co-operative will hold its annual meeting at the Municipal Auditorium Wednesday, April 10.



**MODERNIZE Your Older Tractor**

**THREE POINT HITCHES**

- AC WD WD45, complete kit \$123.50
- AC D14, D15, D17, complete kit \$154.50
- IHC C, H, M, MTA, 300, 350, 400 \$157.50
- IHC C, 200, 230, 240 \$134.50
- IHC 450, 460, 560 \$189.50
- IHC Fast hitch conversion, 706, 806 \$77.50
- JD A, B, G, 50, 60, 70 \$123.50
- JD 520, 530, 620, 630, 720, 730 \$112.50
- MF 44, 44 Special, 444 \$172.50
- Oliver 66, 77, Supers, 660, 770 \$172.50
- Oliver 88, 880, Super 88 \$187.50
- MM, UB Series \$187.50
- Complete power steering for AC, JD, IHC, MM, MF, Oliver \$189.95
- 3 point post hole diggers, 9" \$136.95 & 149.95
- New shipment of air compressors in \$84.95, \$94.95, \$104.95
- Air tanks \$15.95
- Come in and see our sprayers before you buy.

**Used Equipment**  
 1 1967 AC B12 tractor, 42" mower, like new \$795  
 1 pony saddle, like new \$50

**HOLT FARM SUPPLY**

Next To Sale Barn

MANHATTAN PR 6-7943

**Penneys**

**AUTO CENTER**

4th & Pierre — Downtown  
**MANHATTAN, KS.**

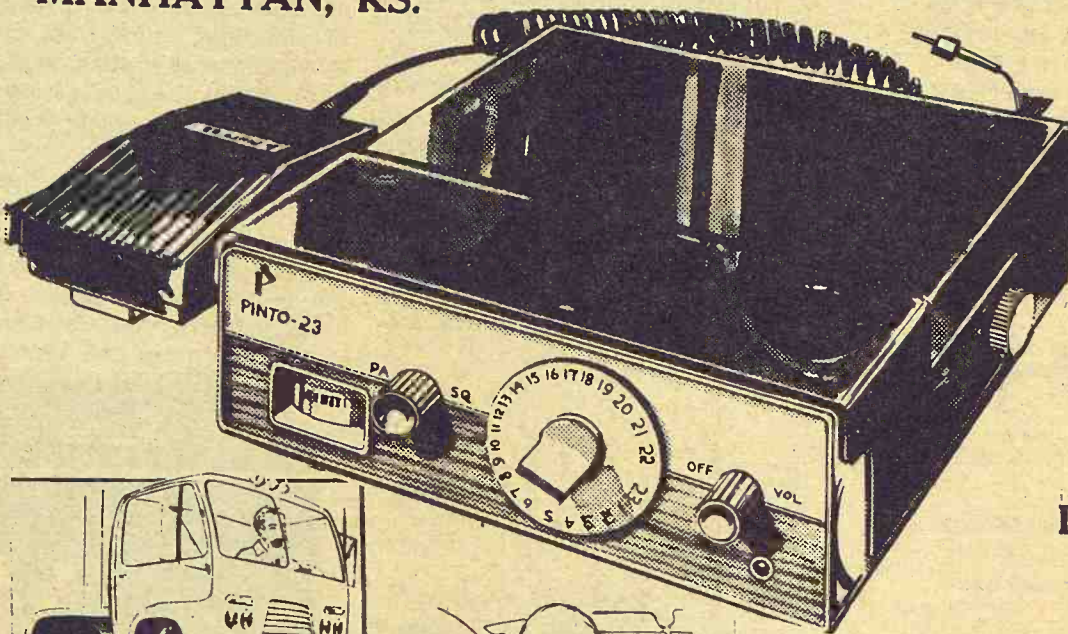

Transmits and Receives On All 23 Channels  
**PENNEYS' NEW 'PINTO 23' CITIZENS BAND TRANSCEIVER**

ONLY

**\$129**

Use Penneys Time Payment Plan

**INCLUDING CRYSTALS**

(Stop in for a demonstration)

Exciting features at an amazingly low price! Transmits and receives on all 23 channels... has "S" meter, squelch control to reduce interference, PA system, external speaker jack. It also features an illuminated channel selector with a color coded dial which shows you the proper channels for transmitting. Compact wood grain paneled unit is easy to install. **Come in and see our complete selection of CB equipment and accessories!**

**Also REGENCY & JOHNSON radios in stock.**

**FREE OFF-STREET PARKING  
 NEXT TO HOME & AUTO STORE**

**FOR APPLIANCES, TIRES & AUTO  
 SUPPLIES PHONE PENNEYS PR 6-9251**

**OPEN MONDAY AND THURSDAY NIGHTS UNTIL 9:00 P.M.**

**Manhattan Commission Co., Inc. Sale Every Thursday**

Our market last Thursday was active with all classes of cattle selling at strong prices. However, cows may have been a little weaker. We always have a good number of buyers at our auction, so if you have cattle to sell, contact some of us at one of the numbers listed below.

**FAT CATTLE & FEEDERS**

- 23 whiface str 613 @ 28.80
- 3 black str 632 @ 27.10
- 13 black str 666 @ 27.00
- 8 whiface str 726 @ 26.70
- 1 whiface str 830 @ 26.50
- 2 whiface str 805 @ 26.30
- 12 black str 821 @ 26.20
- 1 whiface str 625 @ 26.10
- 5 black str 707 @ 26.00
- 8 whiface str 706 @ 26.00
- 3 whiface str 602 @ 26.00
- 2 whiface str 733 @ 26.00
- 5 black str 723 @ 26.00
- 3 whiface str 723 @ 25.90
- 1 bwf str 705 @ 25.70
- 4 whiface str 990 @ 25.60
- 9 whiface str 700 @ 25.60
- 3 whiface str 848 @ 25.50
- 3 whiface str 602 @ 25.50
- 1 black str 950 @ 25.30
- 4 whiface str 1026 @ 25.30
- 3 whiface str 800 @ 25.30
- 10 whiface hfr 683 @ 25.25
- 2 black str 655 @ 25.10
- 8 whiface hfr 654 @ 25.05
- 3 whiface hfr 1073 @ 25.00
- 3 whiface str 790 @ 24.70
- 1 whiface hfr 760 @ 24.70
- 2 whiface str 935 @ 24.60
- 11 whiface hfr 660 @ 24.60
- 9 whiface hfr 655 @ 24.60
- 8 bwf hfr 677 @ 24.30
- 1 spot str 660 @ 24.00
- 1 holstein str 675 @ 22.60
- 2 holstein str 793 @ 22.10

**STEER CALVES**

- 2 whiface str 235 @ 35.00
- 2 whiface str 305 @ 33.50
- 1 whiface str 295 @ 33.25
- 1 bwf str 265 @ 32.75
- 4 whiface str 304 @ 32.75
- 1 whiface str 190 @ 32.50

- 5 whiface str 378 @ 32.40
- 1 whiface str 285 @ 32.25
- 1 whiface str 365 @ 32.00
- 1 whiface str 365 @ 31.90
- 2 black str 353 @ 31.80
- 4 whiface str 411 @ 31.80
- 7 whiface str 396 @ 31.70
- 3 whiface str 395 @ 31.50
- 2 whiface str 333 @ 31.25
- 3 whiface str 290 @ 31.25
- 3 black str 382 @ 31.20
- 2 blkwhif str 363 @ 31.20
- 5 whiface str 408 @ 31.10
- 2 black str 263 @ 31.10
- 2 blkwhif str 470 @ 30.30
- 10 whiface str 469 @ 30.10
- 5 whiface str 449 @ 30.00
- 5 blkwhif str 514 @ 29.70
- 2 whiface str 443 @ 29.50
- 1 roan str 355 @ 29.50
- 1 whiface str 475 @ 29.30
- 2 whiface str 528 @ 29.20
- 6 whiface str 449 @ 29.10
- 1 blkwhif str 420 @ 29.00
- 7 whiface str 390 @ 29.00
- 1 black str 360 @ 29.00
- 9 black str 562 @ 28.80
- 11 whiface str 574 @ 28.60
- 2 whiface str 470 @ 28.50
- 1 whiface str 510 @ 28.30
- 3 blkwhif str 563 @ 28.25
- 6 black str 461 @ 28.00
- 1 black str 475 @ 28.00
- 7 whiface str 564 @ 28.00
- 2 black str 463 @ 27.75
- 2 whiface str 440 @ 27.50
- 1 whiface str 490 @ 27.50
- 4 whiface str 474 @ 27.10
- 4 shorthorn str 551 @ 27.00
- 10 whiface str 498 @ 26.75
- 5 blkwhif str 523 @ 26.70
- 2 whiface str 598 @ 26.50

**HEIFER CALVES**

- 3 whiface hfr 287 @ 27.10
- 3 black hfr 273 @ 27.10
- 4 black hfr 253 @ 26.60
- 3 whiface hfr 347 @ 26.50
- 6 whiface hfr 351 @ 26.50
- 6 whiface hfr 340 @ 26.40
- 6 blkwhif hfr 403 @ 26.10
- 5 whiface hfr 351 @ 26.00
- 8 whiface hfr 458 @ 25.80
- 2 black hfr 420 @ 25.70
- 9 black hfr 473 @ 25.60

- 2 black hfr 519 @ 25.60
- 5 black hfr 487 @ 25.50
- 4 whiface hfr 571 @ 25.40
- 4 black hfr 340 @ 25.40
- 2 whiface hfr 370 @ 25.25
- 1 whiface hfr 540 @ 25.20
- 11 whiface hfr 547 @ 25.20
- 1 whiface hfr 435 @ 25.00
- 13 blkwhif hfr 527 @ 24.90
- 4 black hfr 519 @ 24.50
- 2 blkwhif hfr 458 @ 24.50
- 5 whiface hfr 570 @ 24.30

**BULLS**

- 1 whiface bull 385 @ 29.25
- 1 holstein bull 450 @ 23.00
- 1 black bull 1125 @ 22.60
- 1 whiface bull 1385 @ 22.50
- 1 whiface bull 1620 @ 22.10

**COWS**

- 1 holstein cow 1460 @ 19.50
- 1 black cow 810 @ 19.40
- 1 whiface cow 1025 @ 19.40
- 1 holstein cow 1315 @ 19.30
- 1 holstein cow 1255 @ 19.20
- 1 holstein cow 1500 @ 19.00
- 1 whiface cow 1110 @ 19.00
- 1 shorthorn cw 695 @ 18.90
- 1 whiface cow 1000 @ 18.90
- 1 holstein cow 1150 @ 18.80
- 1 whiface cow 1155 @ 18.80
- 1 holstein cow 1030 @ 18.70
- 1 whiface cow 1085 @ 18.60
- 1 whiface cow 940 @ 18.60
- 1 black cow 1160 @ 18.60
- 1 whiface cow 1155 @ 18.55
- 1 holstein cow 1555 @ 18.50
- 1 whiface cow 1075 @ 18.50
- 1 blkwhif cow 1170 @ 18.40

**2 1/4 MILES EAST OF MANHATTAN ON US 24**

- 1 whiface cow 1120 @ 18.40
- 1 whiface cow 855 @ 18.40
- 1 black cow 1000 @ 18.30
- 1 whiface cow 1190 @ 18.30
- 1 whiface cow 890 @ 18.20
- 1 black cow 1320 @ 18.10
- 1 shorthorn cw 660 @ 18.00
- 1 whiface cow 925 @ 17.90
- 1 whiface cow 1230 @ 17.80
- 1 shorthorn cow 1240 @ 17.70
- 2 whiface cow 823 @ 17.60
- 1 whiface cow 1020 @ 17.60
- 1 whiface cow 1415 @ 17.50
- 1 whiface cow 1010 @ 17.40
- 5 whiface cow 887 @ 17.35
- 1 black cow 900 @ 17.10
- 1 whiface cow 1100 @ 17.10
- 1 holstein cow 1345 @ 16.80
- 1 whiface cow 1005 @ 16.50
- 1 whiface cow 1495 @ 16.50
- 1 black cow 1170 @ 16.40
- 7 black cows 831 @ 16.30
- 1 black cow 910 @ 16.10
- 1 whiface cow 915 @ 15.30
- 1 whiface cow 945 @ 15.10
- 1 black cow 1120 @ 15.10
- 1 black cow 910 @ 14.70
- 1 black cow 855 @ 14.50
- 6 whiface cows & clfs @ 261.00
- 1 whiface cow & clf @ 260.00
- 1 blkwhif cow & clf @ 255.00
- 3 whiface cows & clfs @ 253.00
- 4 whiface cows & clfs @ 250.00
- 5 whiface cows & clfs @ 250.00
- 2 whiface cows & clfs @ 247.50
- 5 black cows & clfs @ 230.00

**BUYING FAT HOGS**

We buy fat hogs daily at the Manhattan Commission Co., Inc., sale barn. We buy direct with no commission to the seller.

**At Manhattan**  
 Mondays thru Saturdays  
**BUYING HOURS**  
 8 a.m. to 1:00 p.m.  
**At Alma & Eskridge**  
 Every Wednesday  
 From 8 a.m. to 1 p.m.

\*\*\*

**Discontinuing Hog-Buying At Alta Vista**

Due to circumstances beyond our control, we have discontinued buying hogs at Alta Vista. We do want to thank every one for the past business we have had at that station in the past. We will continue buying hogs at Alma and Eskridge on Wednesday each week and Manhattan every day, same as in the past. We do hope to still buy your hogs at one of these stations even though it will be a little farther away.

\*\*\*

For information call the barn in Manhattan, PR 6-4815. Or you may call Joe Raine at Maple Hill 663-2226 or Eskridge Yard 449-2347; or Alma Yard 765-3841.

**FOR ESTIMATES**

W. E. DUGAN -----Alta Vista, 229-6430  
 JOE RAINE -----Maple Hill, 663-2226  
 DON WELLS -----Manhattan, JE 9-3744  
 MERVIN SEXTON -----Abilene, CO 3-3449  
 C. J. WENTZ, bus. mgr. Manhattan, JE 9-5561

BARN PHONE -----Manhattan, PR 6-4815

Consignment Reports  
 WIBW radio 6:30 A.M. Thursdays  
 WIBW-TV 12:15 Noon Wednesdays

**The Manhattan Commission Co., Inc.**



**MANHATTAN, KANSAS**  
 East On US 24

Auctioneers: Joe Raine and Dale Feil



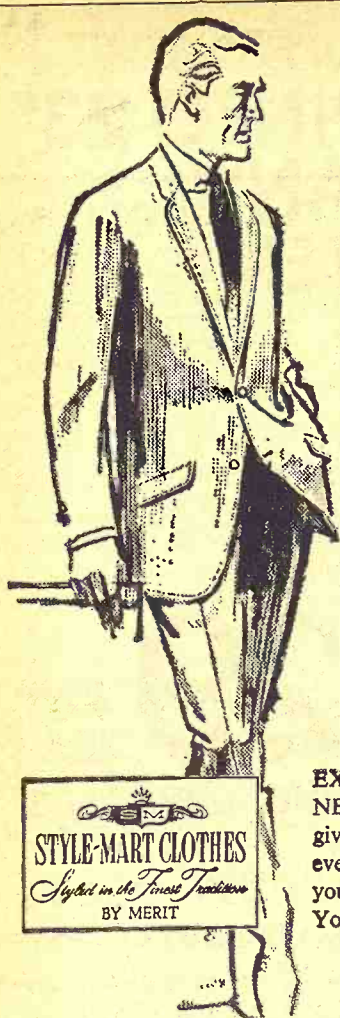

## elegance at Easter

The modern look is the shaped look and you'll hit your stride in the Easter parade in one of these contemporary suits. The superb detailing of pockets and lapels and the elegant tailoring will mark you as a man of good taste.

From **\$59<sup>95</sup>**

JANTZEN COBBLESTONE

**EXCLUSIVE**  
NECK-ZONE TAILORING gives your coat collar that ever-neat fit, no matter how you twist or turn. You always look well-groomed!

STYLE-MART CLOTHES  
*Styled in the Finest Tradition*  
BY MERIT

**BAUER CLOTHING**

(FORMERLY GENTRY'S)

501 Court

CLAY CENTER, KANS.

ME 2-3211

## C&H Sugar Gets \$2.7 Million In Farm Payments

The corporate growers of Hawaiian cane sugar, who collect millions of dollars in federal agricultural subsidy payments each year, get a \$2 million annual bonus thanks to an Agriculture Department definition of "farm."

An example of how the system works: Eight plantations controlled by one corporation, C. Brewer and Co., Ltd., each

**FLETCHER 4-H'R**  
© JOE E. BURESH



"NOW REMEMBER, MOM, WAKE ME EARLY ENOUGH. I DON'T WANT TO BE LATE AND HOLD UP THE FELLOWS!"

collected a separate sugar subsidy. The total amounted to \$2.74 million.

If the Agriculture Department had based the payment on the total production of the parent company, it would have amounted to just under \$2 million, a saving to the government of \$775,000.

No matter how the subsidies are calculated, some members of Congress think they are much larger than they need to be to attain the goal of encouraging domestic sugar production.

Among other things, they point to the fact that the corporate growers control their products from the cane fields to the grocer's shelf, where it is marketed under the C&H brand of the California and Hawaii

10

Grass & Grain

April 2, 1968

Co., a cooperative which the growers own and through which they process all of the sugar produced in Hawaii.

One congressional critic, Rep. Paul Findley, R-Ill., has argued that government subsidies add 4 cents a pound to the retail price of sugar.

Another, Sen. John J. Williams, R-Del., has tried for years to get Congress to limit farm subsidy payments on sugar and all other crops to anywhere from \$10,000 to \$50,000 a year to any single farm.

Be Sure YOU GET BOTH

## More Safety AND Highest Earnings

Get the most of both safety and earnings at Capitol Federal—the only financial institution in Kansas offering 350 Million Dollar Safety—and highest earnings on lowest minimums—profit with safety that cannot be matched... PLUS the "bonus safety" of insurance. Be sure you get the best when you invest—Save at Capitol Federal in person or by mail (postage is paid both ways).

**LOWEST MINIMUMS**  
SAVINGS CERTIFICATES

6 mo. — \$5,000 Min.  
36 mo. — \$1,000 Min.

**5 1/4%**

**4.75%** On Passbook Savings  
Easy In—Easy Out  
With Deposits or Withdrawals in any amount—any time

**75th**  
YEAR



**Capitol  
Federal  
Savings**

700 KANSAS AVE. TOPEKA  
1201 TOPEKA BLVD. LAWRENCE  
2100 FAIRLAWN RD. KANSAS CITY

"The Most Trusted Name In Savings"

Only a  
world of time  
can bring you  
the flavor of  
Kentucky's  
Finest  
Bourbon



**OLD  
CHARTER**  
8 years old

tick-tock-tick-tock  
the Bourbon that didn't  
watch the clock.

STRAIGHT BOURBON WHISKY • 86 PROOF • © OLD CHARTER DIST. CO., LOUISVILLE, KY.



**Naturich**



## MINERALS

"The Choice of Livestock Men  
Who Know and Demand Quality"

... to introduce you to our NEW, IMPROVED mineral feeds that S-T-R-E-T-C-H-E-S feed dollars for higher profits, we offer ...

**AN ALL WEATHER MINERAL FEEDER**  
for \$27.50



Front view of feeder, showing mechanism and obstruction-free mineral tub.

with your purchase of  
only 500 lbs. of

**NATURICH MINERALS**

- \* 4% Phosphorus - APM
- \* 6% Phosphorus - APM
- \* 14% Phosphorus - 14 PLUS
- \* BAR-FLY - Phenothiazine

RETAIL PRICE \$44.50

THE OFFER IS LIMITED

See Your NATURICH DEALER Today or Phone

**NATURICH MILLS**

Abilene Kansas

"A finer feed for every need"





# Insect Battle Never Ends

Kansas farmers seldom reach for the trusty rifle or put their wagons in a circle these days, but they still have to be fighters sometimes.

A never-ending battle is the farmer's fight to protect his crops from the ever-changing insect population, notes Dr. H. Leroy Brooks, Extension entomologist at Kansas State University.

Farmers have been forced to add insect control practices to

their farming programs. And the control practices put extra demands on the farmer's time and add to his crop production costs.

All in all, farmers get pretty annoyed when they spot insect damage in one of their fields. Many farmers have switched to preventive control applications to eliminate possible crises, Brooks says.

A list of the top five most-wanted insects in Kansas looks like this:

**Corn Rootworm** — Thisascal comes in three varieties. He feeds on corn roots and sometimes damages the silks. He is found in 79 Kansas counties. Those free of infestation are primarily the southern border counties. This insect costs Kansas farmers about \$3 million in 1967, and has the potential to wipe out entire fields. In addition, he is a recurring pest and control measures must be applied on a preventive basis since no satisfactory method exists at the time when he is doing the greatest damage to corn.

**Chinch Bug** — This eastern Kansas enemy occasionally returns to remind farmers of the problems they faced 30 years ago in attempting to control the bugs with barrier ditches and creosote oil. Outbreaks occurred in 1966 and to a lesser extent in 1967. Spring surveys indicate chinch bugs could again go on the rampage in portions of south central and southeast Kansas.

**European Corn Borer** — This pest experienced a rough year in Kansas in 1967. Spring beating rains limited his first generation activities in most parts of the state, and only occasional fields of late corn were dam-

aged by the second brood. But he'll be back in 1968 and especially those farmers who plant early will have to watch for him.

**Grasshoppers** — Kansas might well be called the home of grasshoppers. Over 200 different species occur here. Fortunately, only four or five are of major economic importance to crops though several others are pests of rangelands. Grasshopper outbreaks usually come in longtime cycles. Infestations are currently on the upward surge and this could be a year of grasshoppers aplenty. Survey entomologists found no potential problems based on fall surveys for 1966; 50,000 acres with economic infestations for 1967; and a potential problem involving 625,000 infested acres for 1968.

**Army and Pale Western Cutworms** — These two species damaged 427,000 acres of wheat last year. They attack in early spring and often catch farmers off guard, causing extensive damage before being detected. Occasional army cutworms are now showing up in fields from Hays to the southwest corner of the state. Last fall, light trap counts for the adult pale western cutworm indicated a heavier than normal flight. Signs of infestation in wheat are anticipated within the next four weeks.

Grass & Grain

11

April 2, 1968

## Combine CYL Bars

For Better Combine Efficiency Try the **AUSHERMAN** Reversible Bar Your Area Dealer Airport Service Station

Clay Center, Kans. ME 2-2785 Airport Corner W. 24 hwy.

W-W provides the **BEST CHUTES**, for you to do the **BEST JOB!!**

**YOUR CHOICE!!**

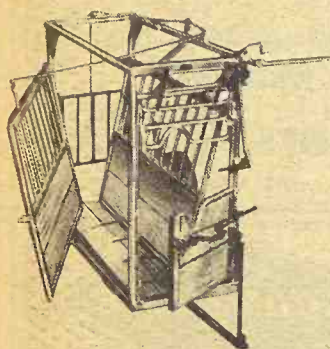

**BRAHMAN**

Top seller on the chute market in 25 years of production. Self adjusting head gate and positive head control provide the fastest and easiest dehorning and bleeding operations. Handles all sizes of cattle.

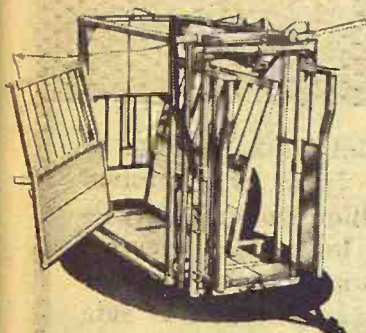

**BEEF MASTER**

Newest concept in stanchion front developed by W-W's years of experience. Handles the largest cattle with greatest efficiency and safety. Animal's forward motion secures himself into working position. WILL NOT CHOKE.

Write for information on W-W. World's finest cattle handling equipment.



BOX 728  
DODGE CITY,  
KANSAS

## NEWS-

FOR EVERY FARMER who owns a one-way, disc, drill or other disc-type tools...

HAVE THEM SHARPENED with the —



**DISC ROLLER**  
READ WHY  
Does a better field job... less draft... lower fuel consumption  
Stays sharp longer than other sharpening methods  
Original blade concavity maintained  
Actually toughens the steel to withstand greater abuse  
Increases size of worn blade  
Sharp blade wears less than dull edge  
More than doubles life of disc type tool

FOR PROMPT ON-YOUR-FARM SERVICE CALL:

**DON COULSON**  
Ph. 388-2215 Longford  
Manchester, Kansas

## USED CAR

**Clearance**

1960 IHC ¾ 4WD pickup \$995

1964 Ford XL 2-door BS, V-8, auto, PS, PB \$1595

1963 Chevrolet ½-ton, 6-cyl., 3-speed \$1095

1965 Ford Custom 4 door, 6 cylinder, automatic, air conditioning \$1595

**Blanding Motors**

Minneapolis, Ks. EX 2-2188

## GIVE YOUR FIELDS A BREAK!

And, cut your workload in half! A quick trip over your plowed fields with a BRADY Field Cultivator gives you the finest seedbed you've ever known. Why not attach the dolly and planter and do the entire job in one trip? Then, also use it for summer fallowing—stubble mulching—pasture and hayland renovation. You get exact 6" or 9" shank spacings and hydraulically adjustable depth control. 3 models, each expandable. Sizes from 11½' to 33½' wide.

**BRADY FIELD CULTIVATORS**

SEE A BRADY DEALER

or contact Mfg's. Representative:

**WALT LIPS SALES CO.**

ME 2-5100 302 5th  
CLAY CENTER, KANS.

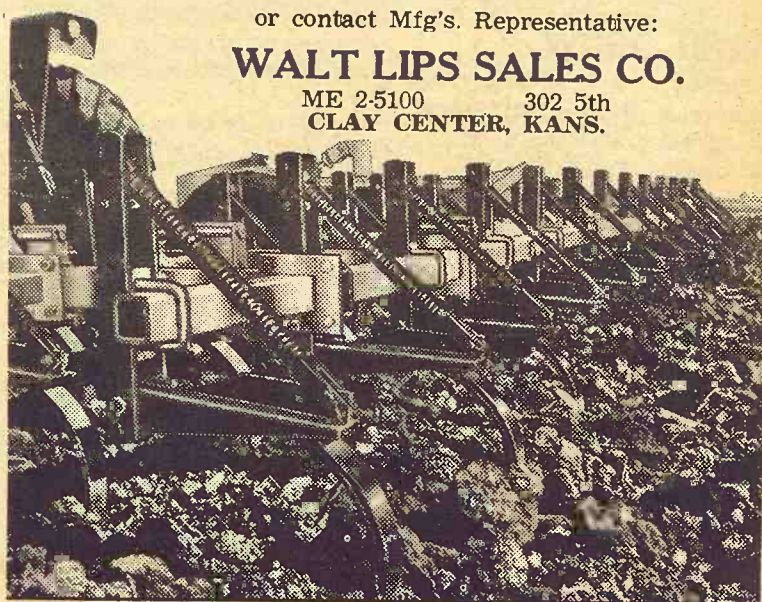

YOU CAN BUY IT FOR LESS AT

**WEEKS**

THE WORLDS GREATEST PRICE WRECKERS

443-505 So. Santa Fe

**Salina, Kansas**

AND

626 N. Main

**Newton, Kansas**

Newton Store Hours 8:30 to 6 daily  
8:30 to 9 Thurs.

Salina Store Hours 9-8 daily, Sun. 1-6

Prices Good Now Thru Sun. April 7th

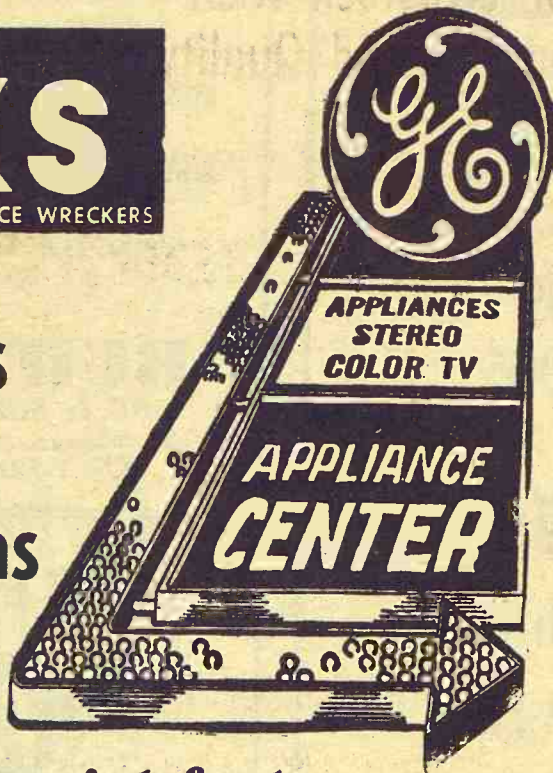

WEEKS COUPON



Reg. 6.50 Retail

WEEKS PRICE \$167

Limit one with this coupon Good Now Thru Sunday, April 7th

**SAVE OVER**

**\$61<sup>00</sup>**

Model TBF160C  
Reg. Price \$349.95

**WEEKS SPECIAL PURCHASE PRICE**

**NOW ONLY**

**288<sup>88</sup>**

No Money Down  
Up To 3 Years to Pay

... Makes ice jet fast!

**'No Frost 16' Refrigerator-Freezer**

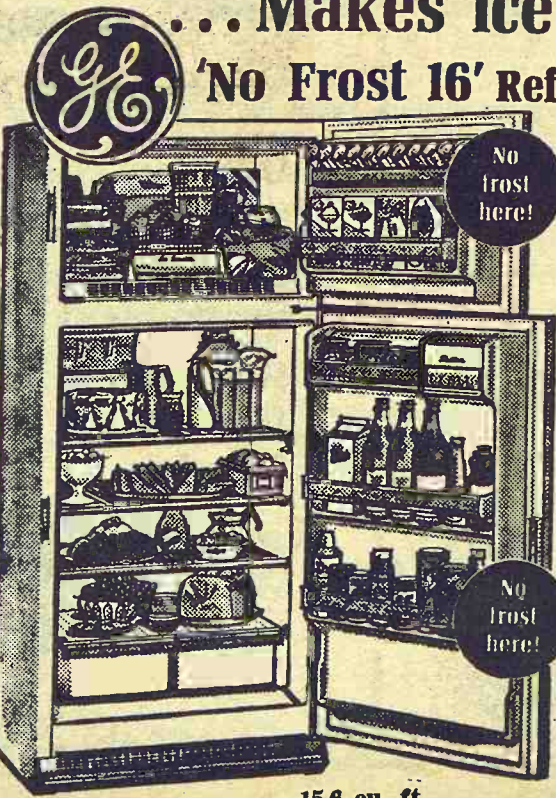

15.6 cu. ft.

Giant zero-degree freezer holds up to 147 pounds  
Exclusive Jet Freeze Ice Compartment. Sub-zero air is blown over ice trays first for extra-fast freezing.  
Twin porcelain enamel vegetable bins. Total capacity, ¾ bushel.  
Refrigerator rolls out for easy cleaning.  
G-E Colors or White.

• With Meat Keeper

• Deluxe Trim



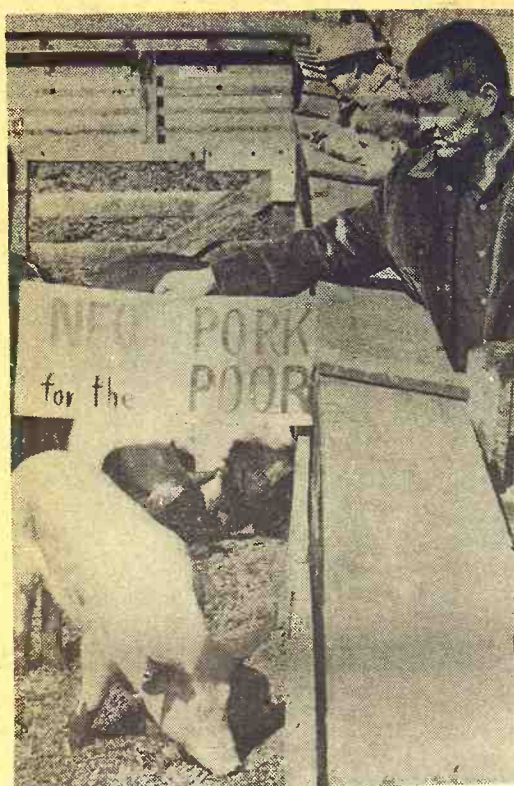

## NFO Pork For The Poor

Caught by protests against killing hogs and burying them as part of their meat holding action, NFO members in Illinois and Indiana last week gave 250 of them alive for the St. Louis poor.

Contributed by members of the NFO, the pigs will be slaughtered at a Missouri prison farm near Jefferson City, slaughtered by convict labor, and taken back to St. Louis for distribution to the poor.

Here, Neal Straube of Moline, Ill., holds the explanatory sign.

NFO officers had offered to donate the hog to the poor if packing plants would offer to process the pork without charge. Packing house workers and members of meat cutters unions volunteered to help process the hogs.

## Big Tractor Hogs Attention At Salina Show

SALINA — A huge new tractor got most of the attention and most of the questions at the third annual Farm Materials Handling Exposition at Kenwood Park, Salina, last week.

Machinery companies of Kansas, nine other states and Canada had displays at the Kenwood Park and 4-H Club building.

Crowds at the show were sparse Tuesday although earlier estimates were that 5000 to

10000 persons would view the more than 60 exhibits during the two-day period.

Displays were full of various kinds of tractors, hay-handling equipment, livestock handling equipment, irrigation systems and other farm machines.

Most eyes at the show questioned the appearance of a huge new tractor built in Winnipeg, Canada. Demonstrators of the machine said it had been in use four years in Canada and the northern part of the United States. Distribution has begun in this sector.

The tractor, with 118 drawbar horsepower, has a four-wheel

drive and is geared on a 20-1 reduction from a Cummins V-6 diesel.

Demonstrators at the show said the machine had been successful in all facets of use in the northern part of the United States. Kansas dealers sponsored the exhibit.

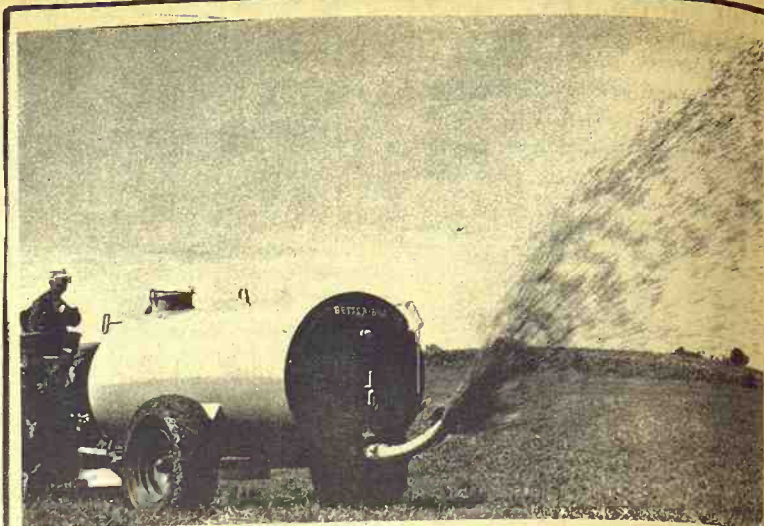

## NEW PEARSON BETTER-BILT LIQUID MANURE SPREADER

The EASY And FAST Way To Handle Solids Suspended In Liquid  
EXCLUSIVE — AIR AGITATION INSIDE OF TANK  
MIXES SOLIDS INSIDE OF TANK.

Fills Fast With Vacuum Unloads With Pressure  
HANDLES LIQUID MANURE FROM CATTLE . . . HOGS . . . CHICKENS.  
DISHED HEADS . . . Unlike tanks with flat ends with stiffeners for strength where manure could hang up and corrode. Dished heads clean better, faster and adds life to tank!

— YOUR ROBINSON CO-OP IS THE DISTRIBUTOR FOR THIS AREA.

DEALER INQUIRIES WELCOMED

**Robinson Farmers Co-Op**

PHONE 544-2125 . . . . . ROBINSON, KANSAS

## This is for the Dogs A **KEY** SPECIAL

### "Waggin' Master" "KEY Master"

THE FINEST FOODS  
FOR DESERVING DOGS



**1 Bag Free**

With each  
10 bags  
you buy

**25 or 50 lbs.**

Free Bag  
Same Size As  
The Purchased Bags

### BOTH ARE COMPLETE DOG FOODS

WAGGIN' MASTER makes their tails wag with joy, because here is a complete dog food with flavor and appetite appeal that makes them content with this one diet.

KEY MASTER is a well-balanced food we produce for "price buyers." It is "cheap" in price only.

Waggin' Master or Key Master, either food will keep your big dogs or little dogs working full union hours and more. Try one of them now . . . at this special low price, offered for a limited time only.

### DID YOU GET YOUR STEAK KNIVES?

With each 500 pounds of KEY Chick Starter we will give you a set of four beautiful stainless steel steak knives. Get yours while the supply lasts.

SEE YOUR KEY DEALER OR CALL  
ME 2-2141

**KEY MILLING CO.**

Clay Center, Kans.



**550-16 Triple  
Rib Nylon**  
TT 4 ply **\$795**

85c fed. Tax  
& Exchange Tire



Bargain  
Prices  
On All  
Rear

Farm Tires

**Don't Make That  
\$100.00  
Mistake**

### Wagon Tire Specials

600-16 Farm Service Nylon TT NA 4 ply  
82c fed. tax — \$7.50

8.5L-14 Farm Service Nylon TT NA 6 ply  
\$1.15 Fed. Tax — \$12.50

TRACTOR DUALS NOW TILL THE 30TH  
AT EXTRA SPECIAL DEALS

**BUD'S**  
TIRE & SUPPLY  
St. Marys, Kans.  
GE 7-2220

**BUD'S**  
TIRE CO. INC.  
Holton, Kans.  
364-2571

**BUD'S**  
ABILENE-TIRE INC.  
Abilene, Kansas  
CO 3-1571

*For extra crop yields, use*

**Arcadian® Golden URAN®**  
liquid nitrogen

Top-dress your grain and grass now the low-cost, profit-making way with ARCADIAN® Golden URAN® liquid nitrogen. I will do the job for you fast at low cost, with the best liquid nitrogen you can buy. Every square foot of field gets its equal share of Golden URAN for consistent yields and even ripening. Golden URAN feeds your crops fast and provides nitrogen that lasts to make big yields of high-protein grain and grass.

Plow down ARCADIAN Golden URAN with cornstalks and stubble now to get a head start on big yields. I do the application for you on many acres per day and save you time and labor. Golden URAN coats every stalk and leaf with the nitrogen soil microbes need to complete decay and build organic matter. You speed rotting of crop residues, hold extra water in the soil and build soil fertility for a big, profitable crop.



*Your* **Arcadian®** *Man*

**Tri-County Skelgas Service**

608 South 5th

MANHATTAN, KANSAS

PR 6-4726



**PHIL BROWN, CLAY CENTER NAMED DISTRICT FARMER**  
Phil Brown of Clay Center has been named a district Star Farmer of the FFA. He is one of several District Star Farmers who will be eligible to be named a State Star Farmer later in the year.



Phil Brown

## Record Low U.S. Birth Rate

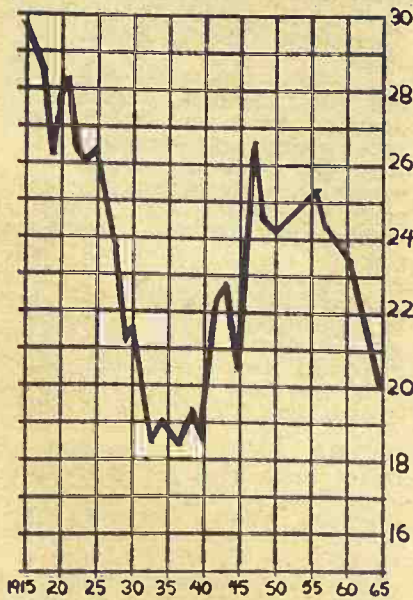

The national birth rate reached an all-time low in 1967. Experts predict it will drop even further in the years ahead.

The chart above shows the U. S. birth rate in births per 1000 population since 1915.

The 1967 rate for the nation was 17.9 births for every 1,000 Americans, a figure below the previous record of 18.4 births set in the Depression years of 1933 and 1936.

### REASON IS ELUSIVE

Experts can't pinpoint an exact reason for the decline. They note that after both World Wars, there was a predictable surge when servicemen returned from overseas.

But they don't know how to account for the drop during the prosperous 1920's and the affluent late 50's and 60's.

One authority, Natality Statistics Chief Arthur A. Campbell, has said the lowering birth rate has nothing to do with fertility. In fact, he says,

women are proving more fertile than the mothers of 30 years ago.

Campbell, quoted in a recent issue of Time, does not hold the Pill solely responsible either. He points out that the drop in births during the '20's, before today's sophisticated contraceptives were available, was equally steep.

### Changing Fashions

What seems to be causing the birth drop, Campbell claims, is changing fashions in family planning. After World War I, the ideal family was a set of two children, a boy and a girl, he says.

During the Depression, the birth rate declined because of hard economic realities.

After World War II, the vogue for large families, with three, four or more children, peaked in 1947 and continued for a full decade.

Campbell claims today's pattern is for women to have children earlier and to settle for fewer of them. The average family is 2.7 children.

Another reason for the birth drop might be that an increasing number of women are graduating from colleges and universities.

### Worthwhile Career

The woman with a degree often settles into a worthwhile career and may prefer not to abandon her career even if the husband has a sizable income to raise a family.

Robert C. Cook, president of Washington's Population Reference Bureau, says: "There is a growing realization on the part of younger couples in America that rearing children in this complicated and expensive world presents big problems."

Among those Cook cites are rising costs of living and increasing competition for education, especially at the college level.

worth attorney Paul Aylward hired to represent them.

Aylward and a committee met with the commissioners, demanding that hearings be stopped and that two local farmers be reinstated as members of the tax appraisal board.

The Russell county farmers protested that valuations are higher than sale value of the land.

Appraisers had classified land under eight categories and three zones.

Land in the central part of the county, the most valuable zone, has been as high as \$210 per acre. The next best land was valued at \$180 an acre, and the poorest zone's top land at \$150.

## Russell Farmers Gain Point In Tax Reappraisal

Add Russell to the list of counties which haven't been overpleased with tax reappraisal.

Russell county's tax reevaluation figures will be reviewed by Ron Dwyer, Kansas property valuation director.

More than 200 farmers met last week and formed a Taxpayers' Association, with Ellis-

Grass & Grain

13

April 2, 1968



## BELLS WANTED

Private party seeks two cast iron country-type bells from schools, churches or other buildings not in use.

Bells should have complete assembly base. Bottom of bells should be at least 36 inches across.

Write details, including price.

Address —

**BELL RINGER**

P.O. BOX 1433

TOPEKA, KANSAS 66601

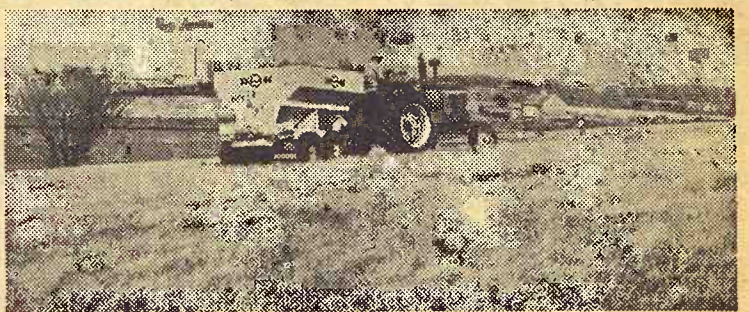

## Top-dress pastures now!

Your grasses crave nitrogen from the very moment they "wake up" in the spring. That's why a top-dressing now with 300 pounds of Gulf Mr. N\* Ammonium Nitrate per acre is a profit maker. It is important to put this nitrogen on before growth starts.

Get a guaranteed 33.5% nitrogen that gives long-lasting grow-power to your pasture. Gives your grasses a big boost for extra grazing. Produces extra protein-rich forage and makes more and better hay or silage as well.

Gulf Mr. N is uniformly prilled and free flowing for easy, fast and accurate application. Call us today for Gulf Mr. N . . . or ask us about a custom application.

\*Trademark of Gulf Oil Corporation

SEE US NOW FOR



**Mr. N Ammonium Nitrate**

Gulf is here to help you grow

**EMMETT ELEVATOR CO.**

Emmett, Kansas

535-2460

**C K PROCESSING CO.**

Manhattan, Kansas

PR 6-9269

**FLINT HILLS FEED & GRAIN**

Manhattan, Kansas

PR 8-5322

**FREE OFF-STREET Parking While Eating at**

**SCHUESS**

*The Family House*  
**Cafe**  
MANHATTAN

## NEW MODEL F GLEANER COMBINE!



Widest choice of Quick-Attach grain headers and corn heads. See it at . . .

NEW! 6,875 sq. in. Separating Area (with walkers extended)  
NEW! 3,441 sq. in. Clearing Area  
NEW! 77 bu. Wing-Type Grain Bin  
NEW! 37 1/2 in. Wide Cylinder  
NEW! Bigger engine, tires, operator platform and wheel base.



We now have parts for all Allis-Chalmers Machinery

**Minneapolis Lumber Co.**

Joseph Johnson EX 2-2946  
MINNEAPOLIS, KANSAS

See Us Before You Buy

## "My Hydrostatic Drive 656 works circles around my gear-drive tractor,"

says J. W. Broughton, Big Spring, Texas. "This spring I drove my International Hydrostatic Drive 656. My hired hand used a gear-drive tractor of the same horsepower. My Hydrostatic 656 worked circles around the gear-drive in the same field. I could always match speed exactly to the job."

While disk and listing, I noticed far less slippage even with less tractor weights. And on headland maneuvering, I left the gear drive far behind every time.

With a rotary cutter, I chopped far more stalks with the 656 Hydrostatic Drive than my hired hand could with the gear-drive tractor. The cutter shed trash better with just a slight touch of my thumb on the Speed Ratio control.

And what a whale of a difference infinitely variable speed will make when I plant, cultivate and strip cotton! Just let a man run the Hydrostatic 656—and he'll sell himself!"

Don Ende, Beresford, S.D.: "I fall-plowed with my Hydrostatic Drive 656. I got more work done because I had the correct speed, full power at field ends and could make faster turns."

Peter Kuipers, Worthington, Minn.: "In a picking-bee against eight other machines, my Hydrostatic 656 with corn harvester picked consistently more. I feel the Hydrostatic Drive 656 is the only tractor transmission to buy."

A. W. Gustafson, Richardton, N.D.: "I use my Hydrostatic Drive 656 with a stacker-loader every day, all day to feed 800 head. The

infinite speed range and traction built into the 656 allow me to far outwork any previous tractor-loader I've ever had."

See your dealer and test-drive an International 656 Hydrostatic Drive tractor soon. See for yourself if it isn't everything owners say it is. Ask for IHCC financing if you wish and have your Hydrostatic Drive 656 in time for spring.



International 656 Hydrostatic All-Speed Drive tractor. One lever gives you infinitely variable speed control, and instant forward-reverse—on the go.



First to serve the farmer

BELLEVILLE  
Chapman's On US hwy. 81

ABILENE  
Abilene Truck & Tractor

HANOVER  
Hanover Impl. Co.

LEONARDVILLE  
Kendall Garage

WAKEFIELD  
Auld Chevrolet

MARYSVILLE  
Bruna Brothers

FALUN  
Dauer Impl. Co.

HERINGTON  
Pioneer Service & Sales

MINNEAPOLIS  
Chapman Impl. Co.

COUNCIL GROVE  
Macha-Revere



# GRASS & GRAIN CLASSIFIED ADVERTISING

RATES: \$1 a week for 15 words or less. Add 5¢ a word for additional words. DISCOUNTS: (with cash orders only) deduct 10% if ad runs 2 weeks. Deduct 25% if ad runs 4 weeks. REFUNDS: you may collect a refund at the Ag Press office for any unused amount paid if an ad is cancelled. CLASSIFIED DISPLAY: (boxed ads) \$1.82 a column inch. CASH: ads not accompanied by cash have a 25-cent billing charge added.

Mail To: Ag Press - P.O. Box 1009 - 1207 Moro - Manhattan, Kansas 66502 - JE 9-7558

## Notices

### AUCTIONEERING

#### Auctioneer — Sale Manager



20 yrs. experience. Hundreds of successful sales. 8 states. All types, sizes, breeds.

Specializing: dairy, beef cattle. Real estate. A complete service including tent service. Reasonable rates. Write or call collect:

**DONALD J. BOWMAN**  
Kidder, Mo. — 816-575-2256  
or 575-2413 Box 157  
Hamilton, Mo. 64644

#### Lawrence E. Welter

AUCTIONEER  
REAL ESTATE BROKER

Your Sale Solicited  
Large or Small

EAST HIGHWAY US 24  
MANHATTAN PR 8-3455

Real Estate  
And General Sales

#### Ed Reimer AUCTIONEER

We Specialize in Selling  
DAIRY CATTLE

"A complete Sale Service"

Phone or write for sale  
dates.

Telephone 367-2373  
GOESSEL, KANSAS  
"Marion County"

#### ROBT. G. "BOB" WILSON Auctioneering Sales Mgr.

All Types of Sales

Phone 494-2552

Box 118 St. George, Kans.

### DAIRY SUPPLIES

#### DeLaval Clay

All Makes

Service & Repair  
Dairy Equipment



#### Joe McClure

Ph. 229-5284 Alta Vista

#### Wamego Dairy Supply

Located At  
Bit-O-Gold Cheese Bldg.

Dave Doperalski

Authorized DeLaval Dealer

Rubber parts for all makes

Service for all makes

Used milk machines, all makes

We would appreciate being  
of service to you.

Phone 456-7200  
WAMEGO, KANSAS

### LAND IMPROVEMENT

#### LAND IMPROVEMENT

"Soil Conservation Doesn't  
Cost—It Pays"

Ponds, terraces, waterways,  
and leveling, drainage ditches,  
clearing, landscape grad-  
ing.

#### Roggendorff

Conservation Construction  
Arthur Roggendorff

Phone JE 9-3984  
1630 OSAGE-MANHATTAN

## MEMORIALS

### Dale Wells



Pipe Line Bucket Milkers  
Stalls

324 Frederick ME 2-2811  
CLAY CENTER, KANS.

### Cody Memorials

Homer Bundle, Owner  
Stones designed and cut by  
experienced craftsmen in our  
own plant.

Office & Display  
4th & Grant  
ME 2-2323  
CLAY CENTER



## Livestock

### Dairymen — Buy The Best For Less

We have for your selection  
at all times the largest supply  
of

FRESH SPRINGER  
HOLSTEIN — GUERNSEY  
JERSEY  
SWISS and MILKING  
SHORTHORN COWS &  
HEIFERS

Financing available—up to 24  
mos.

### SPECIALS

100 head of open Holstein heifers  
50 head Holstein heifer calves

### CALVES! CALVES!

We will have 400 to 500 calves  
beef cross. 2 weeks to 450 lbs.  
At our barn every week for the  
next several months.

### W. G. WIEBE

Phone CI 4-7625  
Summerfield, Kansas

### WANTED TO BUY FEEDER HOGS

40 to 100 lbs. Top prices paid.

### J. D. SIMPSON

130 Grant Ave., Junction City

Phone CE 8-3754 or CE 8-3939

FOR SALE — Nationally ac-  
credited SPF Hampshire and  
Hampshire York cross, \$10  
above market price per head.  
Galen Wietharn, Axtell, Ks.,  
736-2777. x9

FOR SALE — Good selection  
purebred Yorkshire boars, also  
Yorkshire sows to farrow soon.  
They are bred to my \$400 herd  
boar of Royal Crown breeding.  
Leo Ball, Belleville, Ks. SB5

FOR SALE — Duroc boars,  
production tested bloodlines.  
Nationally accredited SPF.  
Fred Germann, Dwight, Kans.,  
Phone Junction City CE 8-4382. x9

FOR SALE — DUROC boars,  
sired by a son of Cracker Jack,  
sire of a top testing boar at  
Kansas State boar testing sta-  
tion. Allen Lard, 1 mile east of  
Clay Center on Hwy 24. x6

NATIONALLY ACCREDITED  
SPF Registered Duroc Boars,  
Serviceable size. Harold Brumm,  
RR 3, Junction City, Kans. Ph.  
Collect CE 8-7258. SB7

REGISTERED BULLS, 12-36  
months old. Dwarf free, large  
type, good heads. See our \$5100  
herd bull Silver Crest 973. Lo-  
cated 2 mi. north, 2 east Junc-  
tion Highways 15 & 18. Jones  
Hereford Farms, Abilene, Ks.,  
Telephone Upland. SB5

FOR SALE — Nationally ac-  
credited SPF registered Duroc  
Boars and open gilts. Meat type,  
large litters. Larry D. Hobson,  
Scandia, Kans. Phone FE 5-2650  
x6

FOR SALE — 119 high qual-  
ity medium to young cows, 64  
Herefords, 55 Angus with 12  
calves on the ground, balance  
heavy springers. Richard Kal-  
ivoda, Telephone 26F19, Cuba,  
Kans. 66940. x7

PUREBRED SUFFOLK lambs,  
suitable 4-H projects. Elmer  
Nelson, Smolan, Kans. Phone  
Salemberg 63. x7

FOR SALE — Two year old reg-  
istered Angus bull. Perry Saf-  
fel, Junction City, Kans. x6

FOR SALE — 16 ewes to lamb  
soon. One ram. Aeromotor  
windmill head. Fertilizer at-  
tachment for No. 6 JD plant-  
er. Priced to sell. Don Jones,  
Beattie, Kans. SB6

FOR SALE — Texas ewes, age  
24 yrs. Some bred. Phone 456-  
9376, Wamego, Kans. x5

REG. YORKSHIRE serviceable  
age boars & open gilts. Litter  
mates & bros. to testing sta-  
tion pigs with 6.07 sq. in. loin  
eye & 2.3 average daily gain.  
Neill R. Walker, Rt. 2, McPherson,  
Kans., CH 1-2599. SB8

FOR SALE — Registered An-  
gus bull, 5 yrs. old, Eileenmere  
breeding, good breeder. Elmer  
Woody, Paxico, Kans. Ph. 636-  
8382. x5

FOR SALE — 50 choice, large  
Hereford cows. Raised by own-  
er. 30 calves. Balance calving  
now. Also 3 Angus bulls. Clar-  
ence Miller, Ama, Kans., Phone  
765-3379. x6

FOR SALE — Choice of 25  
Registered Holstein cows from  
32 & 3 grades. DHIA tested. A-1  
bred. \$400 each. One deal. R.  
W. Neaderhiser, 2 Mi. west Cu-  
ba, Kans. x6

DUROC BOARS, serviceable  
age, from 200 to 250 lbs. Also  
4 Registered Hereford bulls, 2  
yrs. old, Real Silver breeding.  
John D. Erickson, Olsburg,  
Kans., Phone 468-3329. x8

FOR SALE — Registered Here-  
ford bull. Coming 4 years old.  
Dwarf free bloodlines. Gentle  
and good breeder. Frank Louth-  
an, Glasco, Kans., Phone 593-  
4121. x6

FOR SALE — 14 large type  
registered Angus cows, 7 calves  
by side, rest freshening soon.  
Price \$250. Phone Hutchinson  
MO 2-8553. Paul Neuenschwand-  
er. SB6.

FOR SALE — My 4½ year old  
Shorthorn Herd Bull, Elmwood  
Sportsman Lord, Reserve  
Grand Champion, Salina Short-  
horn Sale, April, 1965. 1 Short-  
horn bull, 20-months old. Allen  
Lard, Clay Center, Kans. x8

HOLSTEIN HEIFERS — 15  
big 1200 lb. heifers for sale, to  
freshen in about a week. Call  
collect Ray Thornburrow  
Marysville, Kans., HI 3-3361;  
nights HI 3-4251. SB5

FOR SALE — Charolais bull,  
4 years old. Purebred. Top  
bloodline. Might consider leas-  
ing. Harley Peterson, R 1, Sa-  
lina, Kans. x6

FOR SALE — Good 5-year old  
Angus herd bull. 5 big springer  
Angus cows. 10 good Angus  
cows with calves by side. Mil-  
ton Hettenbach, Clements,  
Kans., Phone Cedar Point 274-  
3338. x5

NATIONALLY ACCREDITED  
SPF Yorkshire boars and open  
gilts from tested bloodlines.  
Harvey Herrs, Linn, Kans.,  
Phone 348-2252. x8

REG. ANGUS bulls: Twelve to  
fifteen months old. Well devel-  
oped, ready for light to medium  
service this spring. C. G. Wag-  
ner, 929 Santa Fe, Salina,  
Kans., TA 7-6263. x6

FOR SALE — 50 springer Here-  
ford heifers. Start calving in  
April. C. T. Casev, Havensville,  
Kans., Phone 948-2696. x6

SANTA GERTRUDIS bulls —  
increase weaning weights. Ex-  
cellent young certified bulls for  
sale. Dr. P. L. Beiderwell, Belle-  
ville, Kans., Ph. 913 JA 7-2174;  
913 JA 7-2247; 913 CH 3-1512.  
x12

FOR SALE — 1 young Short-  
horn bull, serviceable age. 456-  
9407, Wamego, Kans. SB6

FOR SALE — 30 head Hereford  
cows, calving, 3 with calves.  
Bred to Charolais bulls. 30  
head calves, Charolais, Here-  
ford cross. 400-500 lbs. Donald  
Sperflage, Oneida, Kans., TW  
4-2861. SB5

380 BIG CHOICE Western  
yearling ewes, on wheat pas-  
ture, gentle and settled down.  
Also 455 2-year-old Western  
ewes, all ready to breeding for  
early fall lambs. Call Doug  
Wildin, 316 662-7543, Hutchin-  
son. SB6

REGISTERED HAMPSHIRE  
serviceable age boars and open  
gilts. Also a good purebred An-  
gus bull, two years old. 526-  
3303. Herman Dohl, Sylvan  
Grove, Kans. SB7

EXTRA NICE medium size  
Duroc male hogs for sale; also  
5 good pigs. Wilson Welter,  
Wamego, phone 456-7885. SB5

HOLSTEIN COWS for sale; el-  
even good producers. KABSU  
breeding. Orville Lang, Chap-  
man, Kans., Phone WA 2-6765.  
SB6

REG. CHESTER White boars,  
serviceable age, James Miller,  
Circleville, Kans., Phone 924-  
2244. x7

FOR SALE — Seven year old  
Sorrell Mare, gentle. Galen  
Wietharn, Axtell, Kansas 736-  
2777. x5

FOR SALE — Registered An-  
gus bulls, Eileenmere breeding,  
several 2 years and 1 three  
years old. Ralph Latzke, Chap-  
man, Kans. x7

PUREBRED BOARS for sale; 4  
Durocs, 2 Hampshires. 10  
months old, ready for service.  
Call John Lamoreaux, Water-  
ville, Ks., ST 5-2206. SB5

FOR SALE — 30 choice 2-year  
old Angus heifers, OCV, calving  
now. Phone WA 6-4132. John  
Bauer, Morganville, Ks. SB5

NATIONALLY ACCREDITED  
SPF Hampshire boars & open  
gilts, excellent quality. H.  
Wayne Shirley, Horton, Kans.,  
Phone 913 474-3349. x11

PUREBRED SERVICEABLE  
age Duroc boars. Robert D.  
Jones, Rt. 1, Manhattan, JE  
9-3282. SB5

FOR SALE — Registered An-  
gus bull. Calved 7-14-64. Bar-  
doliere breeding. Price \$400.  
John McCormick, Assaria, Ks.,  
67416. Phone 913 667-2542. x6

FOR SALE — Choice Chester  
White boars of serviceable age,  
outstanding hams and heavy  
bones. Ideal for crossbreeding.  
Dean or Gary Hoffman, Chap-  
man, Kans., Rt. 1, Phone Wood-  
bine 1421. x5

## Feed & Seed

ROX ORANGE cane seed at  
wholesale prices. Cleaned, bag-  
ged, treated, 90 germ. One dol-  
lar deposit per cwt holds seed  
until planting time. Glasco  
Seeds, Glasco, Ks. x7

FOR SALE — Prairie hay, fair,  
2500 square, 1000 round bales.  
Gene Law, Longford, Kans.,  
388-2520. x5

WAYNE SOYBEAN seed for  
sale. Germ. 90%, bin run. \$2.75  
bu. Francis Cederberg, Ph.  
6-7280, Manhattan, Rt. 2 or Fred  
J. Cederberg, Ph. 6-8350, Rt. 2.  
x5

SWEET CLOVER — Mixed,  
Madrid, white. Full line of  
farm seeds, best of quality,  
Sedgwick Alfalfa Mills, Inc.,  
Sedgwick, Kans., Ph. PR 2-5511.  
SB5

DAIRY PELLETS, range pellets  
and all kinds of fertilizers.  
Manhattan Milling Co., 107  
Pierre, Manhattan. TF Chg

FOR SALE — Ear corn & oats.  
Melvin Classon, Leonardville,  
Kans. SB6

CERTIFIED SEED, Rox Or-  
ange. Sumac & Kans. Orange  
Cane seed. \$11.50. For orders  
from Sharp Seed Co. contact  
Harvey Griggs, Tescott. Phone  
283-4463. SB6

FOR SALE — Tennessee Sweet  
cane seed. Germination 94. Em-  
mett May, Westminster, Kans.  
Phone 224-3239. x6

FOR SALE — 320 acres pasture  
Pott. Co. good fences and wa-  
ter. J. Dennis Holt, Olsburg, Ks.,  
Phone 468-3538. x5

WANTED TO RENT — Grass  
for 10 to 40 cows & calves. How-  
ard Miller, 1105 South Garfield,  
Junction City, Kans. CE 8-3575.  
x6

PASTURE WANTED for cat-  
tle; 10 up to 40 cows and calves;  
and 25 yearling heifers. Dale  
Miller, Milford, Kans., phone  
Junction City CE 8-7354. SB6

FOR RENT — Grass for 100  
light yearlings. Marcellus Matz-  
ke, Wheaton, Kans. SB5

FOR SALE — 350 bushel, 16  
foot cattle self-feeder. J. D.  
Lueers, Marysville, Kans. HI 3-  
3832. x5

## Poultry

BABY CHICKS — California  
white and red legs pullets, 28c.  
st. run 14c. Large Cornish Rock  
broilers st. run 14c. See us for  
your Nutrena Feeds. Blue Rap-  
ids Hatchery, Blue Rapids, Ks.  
x5

## Automotive

### GMC TRUCKS

½ Ton - 60 Ton  
Sales & Service

TRI-COUNTY MOTORS  
307 N. 3rd MANHATTAN

### Need A Pickup?

GET A NEW ONE  
IN WAKEFIELD

We have a good selection of  
½ & ¾ Ton Pickups

1966 Chev. 1534 ½ T, 6-cyl., 4  
spd.  
1962 Ford F600, 2T, w/ 16' bed  
& hoist  
1959 Chev. ½ Ton Pickup  
1958 Chev. ½ T, wide box, 6  
cyl., 4-speed  
1955 Chev. 2 ton, bed & hoist,  
new paint ..... \$1475  
1951 Chev. ½ T pickup, grain  
sides & stock rack  
1957 International ¾ T pickup,  
grain sides & stock rack  
1951 Ford three-quarter, 4 speed,  
6 cyl.  
1959 IH ½ ton pickup, 4 speed,  
6 cyl.  
1949 Dodge 1½ T with bed

### AULD

CHEVROLET

HO 1-5414

WAKEFIELD

### Need A Truck?

LOOK AT THESE

1966 Chevrolet 2 ton 2 speed  
102" CA, 327 V8, new 825x20  
nylon 10 ply, can mount body  
and hoist — very good \$2295  
1966 International 2 ton 2 speed,  
124" CA V-8, new 825x20 nylon  
10 ply, can mount body and  
hoist, very good ..... \$2295  
1966 Chevrolet ¾ ton 292 6 cyl-  
inder, 4 speed, 18,000 miles,  
extra clean ..... \$2095  
1960 Ford 2 ton V-8 2 speed,  
13'6" Tradewinds grain box,  
good 825x20 rubber, new  
paint ..... \$1495  
1952 Ford 1 ton overhead valve  
6 cylinder, good 10' grain &  
stock box, new paint .. \$495  
1947 Chevrolet 2 ton 2 speed  
13'6" Giant grain & stock  
box, underbody hoist, very  
good older truck, one owner  
..... \$795

Always a good selection of new  
& used trucks and Chevrolet  
cars at Skikner's. If you've  
never been here to trade —  
come in. You'll like the way we  
do business.

### Skinner Chev. Co.

625 Lincoln

ME 2-2101

CLAY CENTER, KANS.

### NEW & USED TRUCKS

New 1967 IH 908B ½ ton pick-  
up truck, V-8 engine .. \$1895  
1959 IH RF190 truck, 19'3"  
wheel base, twin-screw, 3-way  
auxiliary transmission, 10  
new 10x20 12 ply tires  
1956 Dodge ½ ton pickup, V-8  
engine ..... \$195  
1962 F100 Ford pickup, 6 cyl-  
inder

### Macha-Revere Impl. Co.



767-5014

COUNCIL GROVE



**Skaggs Motors**  
MANHATTAN FORD  
**17th Anniversary**  
**Sale**  
**Now On**  
OUR GREATEST  
TRADE VALUES  
OF THE YEAR  
**Come In!**  
OPEN EVENINGS  
BANK RATE FINANCING

**Skaggs (Ford) Motors**  
"Where Customers Send  
Their Friends"  
2nd & Houston Phone 8-3525  
MANHATTAN, KANS.

**USED TRUCKS**  
Scout 800 4x4, new ..... \$2300  
1963 IH 1600 with new bed and  
hoist ..... \$2595  
1962 Ford F100 pickup ... \$845  
1950 IH L150 1 1/2 ton truck  
..... \$275  
1952 IH L150, 1 1/2 ton truck  
..... \$225  
1954 IH R100 pickup .... \$225  
1947 Chev. 1 1/2 ton with bed &  
hoist ..... \$575  
13 1/2 ft. truckbed, old .... \$45  
Stock rack & grain sides for  
IH 8' pickup ..... \$95  
Stock rack for Ford pickup \$75

**Schumacher's Inc.**

Highway 36  
EA 5-2316  
WASHINGTON, KANS.

#### SPRING CLEAN-UP

Units listed below must be sold  
1962 IHC 4-wheel drive Scout,  
full top ..... \$945  
1951 Willys Jeep 4-wheel drive  
pickup ..... \$445  
1962 Volkswagen ..... \$845  
Large selection of used cars &  
pickups in stock

**BIG DISCOUNT ON**  
2 Used El Dorado campers  
1 Used Eldorado 14' camping  
trailer

**FORD SALES & SERVICE**  
**Stenberg Motors**  
Ph. 446-3532 Clyde, Ks. 66938



**LARGE STOCK OF TRUCKS**  
1964 Chev. 2-ton, LWB, 2-spd.  
..... \$2195  
1965 Chev. 1/2 T, 6-cyl., LWB, 4-  
speed ..... \$1395  
58 Wilson 40' roof rack . \$3150  
57 American 38 ft. platform  
..... \$2250  
1963 Jeep 4-wheel drive  
65 Chev. tandem tractor \$5750  
1965 GMC 1/2-ton Inline . \$1345  
1963 Chev. 80 tractor .... \$2995  
53 GMC 2 ton LWB ..... \$400  
63 Int. tractor ..... \$2250  
62 Int'l. 2 1/2 ton tandem 13 ft.  
dump ..... \$2750  
62 International 2 1/2 ton tandem  
13' dump ..... \$2750  
62 International tractor \$1895  
61 International tandem dump,  
box train screw ..... \$2295  
63 Chev. 80 tractor, fully equip-  
ped ..... \$2995  
55 Chev. LWB 2 ton, hoist &  
grain box ..... \$1250  
58 GMC LWB 2-speed .... \$895  
64 Ford tandem tractor \$3995  
61 Chev. tandem tractor \$3750  
59 Trailmobile 35-ft. grain \$1250  
1957 Chev. 1/2 ton sharp .. \$495  
55 Chev. 2 ton LWB—Junker  
55 Chev. 1/2 ton plain ..... \$345

**Melton Motor Co., Inc.**  
16th and M Sts. JA 7-2201  
BELLEVILLE

**WANTED** — 2T truck with or  
without 16-ft. grain & stock  
bed. Also D-4 dozer & portable  
loading chute. Ernest Kratina.  
Route 6, Topeka, Kans. 66608.  
x5

48 1-TON CHEVY truck, dual  
wheels, factory bed and stock  
rack. Will trade for livestock.  
Silverlake, Kans. Ph. 582-4346.  
x6

**DON'S USED CARS  
AND TRUCKS**  
1963 Chev., 2 ton, 2 speed axle,  
V-8 ..... \$1695  
1963 Chev. tilt cab, 5 spd. trans.,  
2 sp. axle, V-8 ..... \$2750  
1962 Chev. 2 ton, 2 sp. axle, 6  
cyl., ..... \$1550  
1961 Ford 2 ton, 2 spd., V-8  
..... \$1195  
1947 Chev. 2 ton with 13 1/2 ft.  
bed & hoist ..... \$495  
1962 Chev., 1/2 ton, 4 spd., 6 cyl.,  
overhauled ..... \$895  
1958 IHC 1/2 ton, 6 cyl. .... \$495  
1961 GMC 1/2 ton V6, overhauled  
..... \$850

**Don's Used Cars  
& Trucks**  
JA 7-5190  
BELLEVILLE, KANSAS  
—If we don't have what you  
need, we can get it —



1954 Chev. carryall van, good  
cond. .... \$395  
1959 Ford 1/2 ton, 4-speed .. \$995  
1966 Ford N600, 361 V8, 5-speed,  
17,000 lb. 2 spd. 16' bed &  
hoist & stock racks, 24,000  
miles, excellent condition  
..... \$4250  
2 1963 Ford F600, 174" WB,  
chassis, cab, 292 V-8, 2 spd. ax-  
le, 13,000 miles, like new \$2875  
1964 IHC Scout 4x4 .... \$1195  
1965 Ford F250 4 speed, long  
wide box ..... \$1795

**Taylor Motor Co.**  
Phone EA 5-2202  
WASHINGTON, KANSAS

**USED CARS**  
1966 Olds, V-8 fully equipped, low  
mileage  
1966 Ford Gal. 500, PS \$1695  
1965 Ford Custom 500, PS, PB  
..... \$1595  
1964 Ford Gal. 500, air, power  
S & B ..... \$1425  
1965 Buick Grand Sport, loaded  
..... \$1950

Special Price On New  
N & E Series Trucks

**Kling Motor Co.**  
Ford—Mercury—Ford Trucks  
US 81 at 23rd St.  
BELLEVILLE, KANS.  
Phone 527-2271

**For Graduates**  
A BETTER CAR  
They'll Like  
**Sports Models**

1966 Chevrolet Caprice coupe,  
V-8 engine, automatic trans-  
mission, radio, heater and air  
conditioning. Aztec Bronze col-  
or, gold trim and beige vinyl  
top ..... Only \$2295  
1965 Mustang V-8, floor shift,  
bucket seats ..... \$1695  
1964 Chevrolet Impala Super  
Sport, 327 V-8 engine with  
4-speed floor shift and bucket  
seats, ..... only \$1595  
1964 Impala Sport Coupe  
V-8, power steering .... \$1595  
1963 Chevy II convertible, 6-  
cylinder with Powerglide, ra-  
dio and heater, Super Sport  
equipment ..... only \$995

**USED TRUCKS**  
We're badly in need of more us-  
ed trucks, and we'll make  
you the best deal ever.

1966 Chevelle Deluxe El Camino,  
V-8 engine, automatic trans-  
mission, power steering, ra-  
dio and heater. A 1-owner lo-  
cally owned, low mileage ve-  
hicle & priced to sell \$2195

1962 Chevrolet 1/2 T pickup, 8'  
Fleetside, 6 cyl., 4 speed trans.  
..... \$1095  
1958 Chevrolet 1/4 ton pickup,  
V-8 with 4-speed .. only \$695  
1958 Ford 1/4 ton pickup, V-8  
with 4 speed ..... Only \$395

**OBERMEYER**



Marvin Obermeyer, Owner  
Ph. BL 8-2255 Open to 9 p.m.  
HERINGTON, KANSAS

**FOR SALE** — 1953 Chev. 2-ton,  
hoist, good grain box, insert  
motor. Call 22F8, Cuba. SB6

**USED TRUCKS**  
1957 Ford F100 1/2 ton, 3 speed  
6 cyl. .... \$1595  
1966 Ford F100 300 B6 4 speed  
..... \$1495  
65 Ford F 500 1 1/2 ton V8. \$1795  
1962 Chev. 1/2 ton 6 cyl. 4-speed  
..... \$795  
Several State Highway 61-62  
pickups.

**Long-McArthur, Inc.**  
Ford-Lincoln-Mercury  
340 N. Santa Fe Salina, Kans.  
TA 3-2237

**USED TIRES**  
750x20 ..... \$10.00  
8.25x20 ..... \$15.00  
900x20 ..... \$17.50  
1000x20 ..... \$25.00

Goodyear Retreads  
Firestone Retreads

**HERCULES  
Tire Sales**  
Phone Collect  
610 N. 3rd PR 6-9453  
Jim Allen, Mgr.  
Res. PR 6-7090  
**MANHATTAN**

**JEEP** — 1952 Willys 4 wheel  
drive Jeep, new paint, tires &  
battery; transmission & trans-  
fer case rebuilt. Full aluminum  
top. Ralph Hoffman Chevrolet  
Co., Hope, Kans., Phone 10. SB6

**FOR SALE** — 1959 Chev. 2 ton  
just overhauled, 2 spd. axle,  
good 825x20 tires, 13 1/2 ft. Giant  
comb. grain & stock bed with  
Anthony underbody hoist, good  
cond. Phone 456-7320, Wamego.  
x5

**Real Estate**

**APR. 13** — Farmland and Farm  
Machinery auction east of Cul-  
ver, Kans. Heirs of the Mary L.  
Frain Estate, Lawrence Frain,  
(agt.) Auctioneer, Melvin Zuker. x6

**FARMS** — Riley County: 647  
acres, approximately 25 acres  
plow land. Balance good water-  
ed grass. \$63,500. Washington  
County 373 acres. 137 acres  
cropland, balance creek and  
spring watered grass, \$47,000.  
640 acres. Over 300 acres plow  
land. Balance native and im-  
proved grass. \$112,000. Elliott  
Real Estate, Leland W. Elliott,  
Realtor, Washington, Kans. Ph.  
EA 5-2112. x6

**CHEAP** 20x30' 5-room cabin,  
west side of Tuttle. 43S Bal-  
win Rd., Topeka, Kans., FL 7-  
4122 evenings. SB6

**WANTED TO BUY** — Small  
improved tract of 5 acres or  
more in Riley county. Prefer-  
ably close to Manhattan, Earl  
Stoffer, Broker, Olsburg, Kans.  
x5

**CENTRAL KANSAS FARMS**  
2000 acres ranch, the very  
best of grass & fencing, abun-  
dant water, well located,  
fair bldgs., Cloud County  
400 acres, 100 acres creek land,  
300 acres of grass, improved,  
Cloud County.  
234 acres of 1st and 2nd bot-  
tom land. Ideal for a valley  
irrigation system.  
240 acres, good large country  
home, the land lays real well.  
190 acres broke and 50 acres  
grass. This farm has real good  
allotments. Cloud County.  
160 acres near Clay Center,  
fair buildings  
80 acres with a very good  
three bedroom home and many  
other buildings located on a  
blacktop road near Clay Center.  
2 acres at the edge of Clay  
Center. Two bedroom home,  
full basement and double car  
garage.  
The discouraging thing about  
spring is that everything seems  
to come back but us.

Call for Appointment  
**Eldon Thorman**  
Real Estate & Auction Service  
CLAY CENTER, KANS.  
Ph. 913 ME 2-2148

**REAL ESTATE  
Sales - Auctions**  
MARVIN COTTRELL,  
salesman  
ARMON BOSSE  
Realtor  
Your listings appreciated  
ONAGA, KANSAS

320 ACRES on Highway, new  
home, ample buildings for live-  
stock, plenty water. Chester Pet-  
erson, Osage City, Kans. 66523.  
x8

**294 ACRES**  
North of Manhattan, Kans., a  
few miles south of Randolph on  
Hwy. 177, east side of road.  
About 80A farmland, plenty  
water, new pond just added.  
Large house, other buildings.  
Good grass.  
A good buy at \$40,000

**O. W. FAITH**  
Real Estate Broker  
PR 8-3786 or JE 9-7797  
or PR 8-3940  
302 E. Poyntz MANHATTAN

**Fulmer Real Estate**  
CATHERINE J. FULMER  
REALTOR

Office 456-7696  
Res. 456-9281  
WAMEGO

**FARMS FOR SALE**  
222 acres good grass, well  
fenced, abundant water, 160  
acres to lease with this, only  
\$100 per acre on contract.  
428 acres good grass, well  
watered, good fences, \$100 per  
acre. Can lease 720A with this.  
Can be bought on contract.

75 acres good grass, good  
fences, plenty water, \$135 per  
acre.

105 acres good grass, good  
fence, abundant water, \$135 per  
acre.

If you want pasture for the  
coming season, you had better  
get it at. Call collect for ap-  
pointment.

**Kvasnicka Realty**  
HADDAM, KANSAS  
Phone FR 6-2874

Gerald A. Kvasnicka, Realtor  
Alice J. Kvasnicka, Secretary

**Public Sale**  
OF HOME AND  
FOUR MOTEL UNITS  
Saturday, April 6, beginning at  
10 a.m. in Riley, Kansas.

To be offered separately and  
then as one unit. Three bedroom  
home erected in 1953, attached  
single car garage, full base-  
ment, central heating, lots of  
cabinets in kitchen.

The four room motel would  
make a very attractive cabin to  
be put on one of the lakes.  
It would be ideal in that you  
could have a fine kitchen and  
three very nice bedrooms.

For inspection contact Bob  
Leonard, owner, Phone 913 HU  
5-2430 or Eldon Thorman, Clay  
Center, Phone 913 ME 2-2148.

**Eldon Thorman**  
Real Estate & Auction Service  
Clay Center, Kans.

**FOR SALE**  
Two bedroom near University  
with steam heat, price \$9500.  
Duplex near grocery store  
with separate basement. Good  
income property.

An older house needs some re-  
pair and paint. Will consider a  
reasonable offer.  
Walter Ahlstedt, Broker  
2016 College View Rd.  
MANHATTAN, KANS.  
Phone JE 9-4746

**FARMS FOR SALE**  
160A with 100 broke .. \$18,000  
160A, all broke ..... \$20,000  
160A, grass ..... \$17,500  
The above farms corner and  
would make a nice unit at small  
price.  
240A improved, mostly broke,  
on oil road.  
240A with 106 grass, improv-  
ed, sell on contract.  
120A, nice home & improve-  
ments, on rock road. Good con-  
tract, 10 years at 5%.  
320A on Hwy 24, 100 grass,  
broke land terraced. Sell on con-  
tract.  
Many other tracts from 20A  
up.

To Buy or Sell, See  
**LEO CHAPMAN**  
Real Estate & Investments  
Phone ME 2-2077  
425 Anthony Clay Center, Ks.

**FOR SALE** — Improved acre-  
age 1/2 mile north of Washing-  
ton, Kans., Frank Borden. x5

**Farms For Sale**  
Pasture — 647A Riley County.  
20 farm, balance pasture. Well  
watered, immediate posses-  
sion.

**Choice Farm** — 530 acre farm  
with over 200 acre creek bot-  
tom farmland, bal. pasture,  
with nice modern home.  
Barns, shed, silo. This is a top  
livestock farm, near Manhat-  
tan.

**Farm** — 215 acre creek bottom  
farm. 2 sets improvements.  
Be bought on contract.

**Farm, 270 acres, 70 acres crop**  
land, part creek bottom; 23A  
alfalfa; balance pasture. Plen-  
ty water, good fence. Can be  
purchased on contract.

**240 Acre farm** — 100 acre pas-  
ture. Bal. farm land, terraced  
in top condition. This farm  
might be purchased on con-  
tract

Selling real estate at auction  
offering complete sale service.  
A business not a side line with  
us.

For more information on  
these tracts and other proper-  
ties we have to offer, call or  
see:

**Lawrence Welter**  
Auctioneer, PR 8-3455

**Harold Carlson**  
Broker, PR 8-3083  
MANHATTAN, KANS.

**FIRST OFFERING**  
650 acres of grass in Potta-  
watomie County with an ad-  
ditional 900 acres available for  
lease.

800 acres in the heart of the  
Flint Hills with 240 A bottom  
land and 560 A grass. Excep-  
tional set of improvements on  
this fine farm. Be ready to  
move when you make an ap-  
pointment to see this one.

240 acres in Cloud County  
with 90 acres of grass and the  
balance under cultivation.

For fast action in the dispo-  
sition of your farm property,  
call the Hoyle Agency, CE 8-  
5295 in Junction City, or our  
farm and ranch specialist,  
Pierce Powers, CE 8-4719.

**The Hoyle Agency**  
Central National Bank Building  
E. L. HOYLE CE 8-5295  
JUNCTION CITY, KANS.

**Farm Equipment**

**USED COMBINES**  
2 1967 C-II Gleaners, 18 ft.  
2 1967 C-II Gleaners, 16 ft.  
2 1966 C-II Gleaners, 18 ft.  
1961 A Gleaner, 14 ft.  
2 1959 MH No. 82, 14'  
1950 MH No. 27, good

Combines all all field ready  
**Fuller Chevrolet Co.**

Ph. PE 8-2281  
BELOIT, KANS.

**MACHINERY**  
New tractors & machines  
bought before price raise. You  
can save lots of dollars on this  
equipment.  
Farmall 656 diesel, fully equip-  
ped  
Farmall 656 gas, fully equipped  
IH 330, 11' 3" wheel disk  
IH 4-section rotary hoe  
IH 550 2-row field cutter  
Gehl 1-row field cutter  
Used tractors & machinery  
IH 1956 M Farmall ..... \$795  
1959 John Deere 45 combine  
..... \$1950  
Massey Harris Spec. 80 com-  
bine ..... \$995  
IH 46T hay baler ..... \$875  
Ford hay baler ..... \$795  
Case 16x7 fertilizer grain drill,  
with grass seeder ..... \$325  
IH No. 15 side rake ..... \$350  
IH 2-row cultivator, fast hitch  
..... \$295  
IH No. 100 mower with hay  
conditioner hitch ..... \$375

**Macha-Revere  
Impl. Co.**

767-5014  
COUNCIL GROVE

**FOR SALE** — Steel factory  
built dehorner chute. James Da-  
vis, Rossville, Kans., 66533. Ph.  
584-3290. x5



## DAUER IMPLEMENT CO.

1967 BSA motorcycle, 3000 mi.  
1964 McCormick F-806 gas tractor  
1966 McCormick F706D, 735 hours  
1949 McCormick Farmall H tractor  
1965 International Scout pick-up  
1956 IH 1300 utility with manure loader, under 1200 hours  
1965 International 1100 truck, 3/4 ton, long wheel base, 18,000 miles  
IH No. 70 4-14 plow  
Snowco feed wagon  
No. 31 IH manure loader  
8 ft. Knapheide truck bed complete with stock racks  
McCormick No. 311, 3-16 plow  
McCormick No. 60 3-16 plow  
36-ft. Mayrath grain auger  
1961 IH I 560D tractor  
1940 Farmall M with factory LP gas  
1960 MF 85D tractor  
1967 IH 403 combine 16-ft., low acreage.  
1958 IH 101 combine  
1941 M tractor  
1957 McCormick 46T twine baler  
1962 McCormick 46T twine baler  
McCormick 16x8 MF drill, low rubber & rubber press



**Falun**

Phone 1011

Falun is located 20 miles southwest of Salina



### USED TRACTORS

1965 Farmall 806D  
1965 Farmall 706D  
1961 Farmall 560D  
1959 Farmall 560 gas  
1953 International 300  
1955 Farmall 300  
1954 Case 500 per MTA diesel  
1953 Farmall H  
1945 MH 101 Super  
1941 Farmall H  
Set of dual wheels & tires for 560

**MISCELLANEOUS**  
IH No. 465 FH 4 row lister, rotary moldboard, fert., Gandy, markers  
IH No. 465 FH 4 row lister, rotary moldboard  
IH No. 46 3-pt. 2-row lister, fert.  
IH No. 448 FH 4 row lister  
IH No. 37 10'9" wheel disk  
IH No. 261 2 row cultivator  
IH No. 461 4 row cultivator  
IH No. 2" 2 row cultivator

## Rossville Truck & Tractor Co.

Phone 584-3560  
ROSSVILLE, KANSAS

### COMBINES

1966 A2 Gleaner, 14-ft.  
1966 A2 Gleaner, 16-ft.  
1952 A Gleaner, 14-ft.  
1960 D14 AC tractor  
2-67 C Gleaner 16 ft.  
1964 Gleaner C2 14 ft.  
1962 C Gleaner, 18 ft.  
1962 C Gleaner 16 ft. with chopper

## Ostlund Implement

CH 3-4088  
CONCORDIA

### COMBINES

1959 MF No. 82 14 ft.  
1959 MF No. 82 14' cab  
2 1964 MF No. 300, 13', cab  
2 1964 MF No. 410, 14' cab  
1966 MF 410 dsl. 18 ft.  
Diesel & straw chopper, also trailer for table  
2 1951 MH No. 27 field ready @ \$700  
2 new 8' Melroe pickups for 92 or 410. Will sell at \$450 each

### TRACTORS

2 MH 44 Std. tractors, one with hydraulic ..... \$400  
1949 IHC M, has Farmall & wide axle, both ..... \$800  
1966 Ford No. 3000 gas, only 400 hrs. .... \$2600

## HESSTON SWATHES ON HAND

No. 600 14 ft.: No. 500 14 ft.  
PT 12 — PT 10

## Pfister-Rhoades Impl. Co.

JAMESTOWN, KANS.  
Phone 109-2445

## TRACTORS

1966 IH 1206 dsl., fully equipped ..... \$7300  
1955 Case 500 dsl. .... \$1500

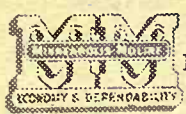

## CARRICO

Ph. 913 PE 8-2332  
Beloit, Kans.

### USED BALERS

John Deere 214W  
1963 N-H No. 268 twine  
No. 68 twine tie N-H  
No. 69 New Holland wire  
1963 No. 56 N-H rake

### TRACTORS

Farmall M, wide front end  
Farmall M; John Deere A

### NEW

13-ft. A-C disk at discount  
In stock, A-C planters, 4, 6 & 8 row; also Dempster listers

## Meinhardt Farm Eq.

456-2310

WAMEGO, KANS.

### SALINA



1960 55 combine, 14-ft. platform  
1953 55 combine, 14-ft. platform w/ cab  
1958 55 combine, 14-ft., reconditioned  
1962 95 combine, 18-ft., good cond.  
1962 JD 14T baler with bale ejector  
1967 JD 34 harvester, 2-row head  
JD F125 5-14 mounted plow  
JD F45 4-16 mounted plow, like new  
JD F145 5-16 semi-mounted plow, like new  
JD RW disk, 12-ft.  
IHC No. 37 disk, 14-ft., A.F. brgs.  
Mayrath bale elevator, 40-foot long 20" wide, 10-ft. conveyor feeder, like new  
JD 3020 RC dsl., 3-pt. diff. lk., only 578 hours  
JD 4010 RC dsl., 3-pt., good cond.

## Salina Impl. Co.

Box 1029 Ph. TA 3-2206  
SALINA, KANSAS 67401

### MACHINERY: PRIVATE SALE

Good 25-ft. Sam Mulkey grain & hay bale elevator. May be run by power take off from tractor or elec. motor or gas engine.  
Good IHC 16 disk, by 8-inch or 16x8. Has box & steel wheels  
Good Massey Harris pull type disk, 8-ft. long  
Good Dearborn power take off power mower for Ford tractor, Model 14-16.  
Two John Deere pull type rakes on steel, side delivery.  
Good used IHC 2-row cultivator to fit IH tractor. Front & back equipped with hyd. lift cylinder.  
Also selling some baled alfalfa hay & loose hay, mixed prairie & alfalfa.

Contact or See:

EMILE EICHEM

RR 3 Phone 456-7263  
WAMEGO, KANS. 66547

### NEW & USED MACHINERY

1963 AC D-19, like new  
1962 AC D-17 diesel, A-1  
1959 AC D-17, only ..... \$1995  
1954 WD45 ..... \$875

### COMBINES

1964 All, 14-ft., cab  
1958 A, 14-ft., cab  
1959 JD 45, always shedded  
1958 MH, 12-ft., with corn head  
1951 Super 27, 14-ft., motor overhauled  
1956 MH 90, 16-ft., real good

### Save On These NEW UNITS

9 hp. Mono chain saw; planters & listers; tool bars & hitches; chisel plows; power units; Blair feed wagons & loaders; Owatonna grinder mixer mills; Owatonna windrower, 14-ft., demo., \$3495; wheel discs; used plows & field cultivators.



## Buchli Imp.

A-C DEALER

Phone 768-6866

HEBRON, NEBR.

## TRACTORS

1958 IH F-450 gas, fully equipped, wide front, reconditioned, looks like new  
1961 IH I-460 utility gas, fully equipped, with IH No. 2000 loader, real good  
Ford tractor, 3-point hitch, needs some repair AT .. \$225  
1958 IH F-450 diesel, fully equipped, new tires, motor needs some repair AT ..... \$1195  
1950 IH Farmall H, fully equipped, good ..... \$550  
1941 IH Farmall H, fully equipped, runs like a top ..... \$295  
IH Farmall 230 wide front, fast-hitch, looks like new  
John Deere Model B, runs good ..... \$100  
NEW IH F-706 gas, fully equipped, Save on this one  
Demonstrator F-806 diesel, Custom Cab, ready, SAVE

### MACHINERY

IH No. 311 3x14 Fast-hitch plow, like new ..... \$545  
IH No. 209 2x14 3-point plow, A-1 condition ..... \$225  
John Deere 4-row corn planter, fertilizers, rubber press, ready ..... \$750  
JD 9-ft. wheel disk ..... \$275  
IH 2-row cultivator, rear mount, 3-point hitch ..... \$275  
IH 6-ft. Offset wheel disk, 24" blades ..... \$375  
IH Fast-hitch 3-section rotary hoe ..... \$185  
Used Horn loader ..... \$75  
New IH 100-bu. manure spreader, ground drive ..... \$650  
Davis hyd. loader, hyd. bucket ..... \$225  
IH No. 5 low wheel side delivery rake ..... \$195  
IH No. 15 side delivery rake ..... \$375  
New Idea 4-bar side delivery rake ..... \$75  
IH No. 314 3x16 ROLL OVER PLOW, F.H. .... \$895  
IH No. 46T hay baler chute & hitch ..... \$850  
IH No. 45T hay baler chute & hitch ..... \$175

### TRUCKS

1967 IH 1/2 ton pickup, DEMONSTRATOR, V-8 engine, std. trans. SAVE  
1965 IH 1/2 ton pickup, V-8, std. trans., bonus bed, radio & heater, low miles  
1962 Chev. 1/2 ton pickup, wide box, radio, heater, low miles  
1955 Chev. 3/4 ton pickup, new tires, clean local truck  
1954 Chev. 1 1/2 ton 12-ft. platform, grain & stock sides, hoist, All ..... \$895

### JUST

SEE OR CALL  
HERB TRIMBLE  
OR  
LLOYD HUNTER

## Mohn Implement Co.

Telephone CE 8-5101

## Junction City, Kansas

## SMALL TOWN BIG DEALS

Farmall 706 gas tractor, fast hitch, fully eqpt.  
Farmall 460 gas, last hitch, fully eqpt.  
IH "H"; 1944 JD "A".  
Dempster 4-row rotary moldboard lister; rubber press, markers, insect.  
460 IHC 4-row F.H. planter, rubber press, insect.  
No. 249 IHC 2-row lister.  
No. 461 IHC 4-row cultivator, fast hitch rear sections.  
John Deere 2-row cultivator  
1965 IHC 303 combine with cab, 14 ft.  
4-wheel trailer w/flatbed.  
Larson 2-wheel wide spread fertilizer spreader.  
IHC 4-14 F.H. 412 semi-mt. plow  
411 IHC 4-14 mtd plow.  
MM 4-14 pull plow, hyd. lift.  
IHC 56 PTO wire baler  
IHC 45T PTO baler.  
Ford 250 PTO baler.  
N-H 66 baler w/engine  
IHC No. 100 balanced head fast hitch mower.  
Gehl 72 Flail chopper, 5'.  
Ariens 5 hp roto tiller.  
B-G No. 760 hyd. controlled 4-wheel scraper w/hyd. unit.

## Kendall Garage

### & IMPLEMENT



Phone 122

Leonardville, Ks.

**RUBBER PRESS WHEELS**  
These replace the old style steel wheels on your mounted or pull type listers and planters. We've been building these rubber press wheels for several years and they have proven very satisfactory.

## FORGY WELDING

Phone 857-3241  
CENTRALIA, KANS.

## 1967 Prices

## on all this New Equipment

New 656 D tractor  
New 706D tractor  
New 806D tractor  
New 7' trailing chisel plow, demonstrated  
New IH No. 311 3x16 FH plow, demo.  
New Nu-Way bale handler, new price \$870, sale ..... \$575  
New Fast Hitch 201 platform carrier  
New No. 550 5x14 steerable plow, 3-pt., or fast hitch  
New No. 560 6x16 steerable plow, 3-pt., or fast hitch  
New 4-section rotary hoe  
New No. 470 wheel disk with folding extension, 13'7"  
New No. 370 wheel disk 12' 12' 11" and 14-ft.  
New No. 10 combination 16x8 drill  
New IH 309A 3x14 plow, demonstrated  
No. 45 Vibra Shank mounted cultivator, 1 1/2", can be extended, demonstrated  
No. 14 side rake  
New No. 120 balanced head mower  
New No. 200 Pitman mower  
New No. 37T baler  
New No. 47T baler  
New No. 303 13' combine, no cab  
New No. 350 1-row field cutter  
New No. 311 66" cut rotary cutter trailing  
New 201 fast hitch platform carrier  
New No. 200 fast hitch back fill blade, 8'  
New 2001 loader with hyd. bucket  
New No. 1050 grinder mixer  
3 new Gandy insecticide units  
**USED TRACTORS**  
1966 Farmall 656 gas  
1963 M-M "G" 705D tractor  
1953 Ferguson 30 w/ loader & rear blade  
59 Ford 971 D tractor, recently overhauled  
1953 Farmall Super M.  
1952 Farmall Super C.  
51 IH WD6 tractor  
51 IH W6 gas tractor  
50 MH 30 tractor  
1947 IH "M"  
47 IH MD tractor  
47 Allis tractor with cultivator  
IH M tractor with live hydraulic  
36 Allis U tractor, recently overhauled

### MACHINERY

IH 101 combine, 12 ft.  
IH 55T PTO baler  
1967 IH No. 550 2-row field cutter  
Letz portable mill, PTO  
Allis 6 combine with motor in good shape  
IH 125SP combine  
67 Ford No. 612 field cutter with cutter bar and row crop pickup att.  
IH 16x8 fertilizer drill with press wheels  
IH 16x8 fertilizer drill with press wheels  
IH 16x8 fertilizer drill with press wheels  
Allis 2R cultivator  
IH 4-row pull type weeder  
John Deere KBA 10'9" wheel disk  
Case 10'9" wheel disk  
IH 4-section springtooth  
JD 3-sect. springtooth  
John Deere 2x14 plow  
MM 2x14 plow  
IH No. 70 4x16 pull plow  
IH No. 8 3x16 plow  
IH No. 8 3x14 plow  
Case 3x16 plow  
IH No. 8L 4x14 plow  
See us for Lillison rolling cultivators.

Hours: 8:00 a.m. - 6:00 p.m.  
Emergency Parts Ph. HO 1-5811



## AULD

CHEVROLET

HO 1-5414

WAKEFIELD

FOR SALE — 1960 880 Oliver diesel, just overhauled, wide front end, \$2395; also 2-row JD planter with fertilizer in excellent condition. Call Ron Roesler, JE 9-3246, Manhattan, or write No. 9, Rocky Ford trailer court. x6

FOR SALE or trade — 1966 AC diesel tractor, fully equipped, less than 600 hours; 1967 9000 series 5-14" semi-mount plow; 1967 AC 500 series 4-row planter w/ fertilizer furrow openers, press wheels, planted only 120 acres; and 1967 AC 5000 series 4-row cultivator, like new. Total price \$7596.76. Take over payments or will trade. Call Glen W. Wilson, Truskett Equipment Co. in Eureka, Kans. Phone GI 3-6379. SB5

## COMBINES

1964 MF 410 14' ..... \$5600  
1964 New Holland self propelled 818 chopper  
1966 Gehl SP 188 self propelled chopper  
1958 IHC 101 Hume & corn hd. .... \$2500  
1959 JD 55 12' cab, PS, loaded ..... \$3200  
1958 JD 45 ..... \$2400  
JD high low Hume reel & cab & 12 ft. header ..... \$3200  
1963 Gleaner E, brakes, Hume reader, cab ..... \$5000  
1964 Gleaner E with everything ..... \$5100  
4 row two point rotary moldboard lister with rubber press wheels, two 200 lbs. fertilizer hoppers ..... \$395

## Flentie's Inc.

15 N. 75 Hiway AV 4-3061  
SABETHA, KS. 66534

### TRACTORS

1962 2010 JD gas, completely recond. .... \$2595  
1964 JD 1010 gas tractor ..... \$1995  
1958 JD 620 gas ..... \$2250  
1958 MF 50 with loader ..... \$1'95  
1959 JD 730 gas ..... \$2695  
Ford 8N, good ..... \$495  
1949 JD A, overhauled ..... \$595

### COMBINES

1956 JD 45 combine, reconditioned ..... \$1895  
1959 JD 45 combine with cab ..... \$2495

### BALERS

JD 14T baler, recond. .... \$695

## Young & Son

Impl. Co.  
Council Grove  
Kans.  
Ph. 767-5018



### TRUCKS

1965 IH 1700 187" with 3 good 900x20 tires, V304 engine \$2250  
1964 IH 1800, single axle truck, 900x20 tires, V-345 engine, new overhaul. This truck is ready to go. Has 5th wheel ..... \$3250  
1961 IH B160 V8, 304 engine, 825 x20 tires, new 16 ft. bed and hoist ..... \$2350  
1961 IH B180, V345 engine, new overhaul. This is dump truck with bed ..... \$1850  
1959 Chev. 1 1/2 ton truck with a refrigerator body ..... \$1000  
1952 Ford 3/4 T truck, low frame, has new rebuilt engine, about 5000 miles, fair tires ..... \$250  
1963 GMC 3/4 ton pickup, with flatbed and fold down stock racks ..... \$1475  
1961 Chev. 3/4 ton regular bed, has new engine overhaul ..... \$885  
1958 IHC 120 3/4 ton pickup, good tires ..... \$775  
1958 IHC 110 light 3/4 ton, good tires ..... \$625  
1963 V120 3/4 ton IHC, V266 engine, good tires ..... \$1450

## Nemaha Motor & Impl. Co.

Phone 913  
AV 4-2167

SABETHA, KANS.  
Chet Bloom, Mgr.

### TRACTORS

1950 JD A, reconditioned  
MF 35 tractor with loader  
IHC 560 Gas  
1952 JDA Good

### MISCELLANEOUS

1966 4-row Dempster 3-pt. w/ rotary mold board, fert. & insect.  
4-row MF cult. for 85, 90, or 100 MF tractor  
Heavy duty twin-draile loader with double acting cylinder for 85 or 90 MF tractor  
4-row IHC fast hitch lister with rot. mo. board, fert.sect.  
JD 851 two wheel rake, reconditioned  
New Idea No. 400 two wheel rake, reconditioned  
225 Letz grinder, PTO belt drive  
2 JD No. 9 mowers, completely reconditioned  
3 JD No. 5 mowers, completely reconditioned  
JD 290 planter w/ fert.

## Frankfort Impl.



FRANKFORT, KANS.

1964 JD 2  
1962 JD 2  
1962 JD 3  
1961 JD 3  
1961 IHC  
1959 IHC  
1958 A-C  
1958 JD 6  
1958 JD 6  
1956 IHC  
1956 JD 7  
1956 JD 7  
1951 JD A  
John Deere  
JD Model  
IHC 33A  
Twin-Draile  
IHC No. 3  
JD No. 8  
IHC 2-point  
Continental  
JD 14' B  
IH 37 whe  
JD 12 1/2  
M-H 12-ft.  
M-M 6-ft.  
JD 494 pla  
IHC 2-row  
rotary b  
1967 Hess  
demonst  
JD No. 85  
Several us  
SE  
New Hess  
feed mach  
Harrows;  
diggers; L  
vators.  
Tri-C  
Ged  
P  
BL 8-2  
HERIN  
1 61 JD 4  
pt., dual  
1 63 JD 50  
1 66 JD 4  
new rea  
1 60 AC  
1 58 JD 72  
1 61 Case  
dual ran  
1 66 AC I  
wheels  
1 63 JD 20  
tires  
1 55 JD 70  
1 54 JD 60  
1 JD F670  
w/ offse  
TERM  
Goc  
Late Mo  
West  
2256 S. V  
WIC  
TRACTO  
1961 JD 40  
1960 JD 7  
1958 JD 72  
1958 JD 72  
1956 JD 80  
1953 JD 60  
1963 John  
1961 John  
1959 Oliver  
1957 John  
1955 John  
15-ft. Flex  
12-ft. Krau  
wheel  
8-ft. Ford  
MIL  
Blandi  
WANTED  
er, John D  
complete i  
Greer, Lan  
1966 FORI  
fully equip  
shedded \$2  
John Greer  
FOR SALE  
with high r  
er. One 16'  
14x14 elec  
head garag  
Charles Im  
Phone 636-8  
FOR SALE  
tivator with  
UB, good  
Haacker, O



## HERINGTON



### TRACTORS

1964 JD 2010 gas, 900 hrs.  
1962 JD 2010 gas, o'hld.  
1962 JD 2010 dsl., o'hld.  
1961 JD 3010 dsl., o'hld.  
1961 IHC 460 gas, o'hld.  
1959 IHC 560 gas, o'hauled, new rubber  
1958 A-C D-17 gas, new rbr.  
1958 JD 620 LP, new rbr.  
1958 JD 620 LP, new block  
1956 IHC 300 gas  
1956 JD 70 dsl., o'hld.  
1956 JD 60 LP, o'hauled  
1951 JD A; 1948 IH M; 1946 IH

### MACHINERY

John Deere L spreader  
JD Model 35 loader  
IHC 33A loader w/ hyd. kit  
Twin-Draulic w/ hyd. bucket  
IHC No. 30 loader for H or M  
JD No. 80 3-pt. blade  
IHC 2-point blade  
Continental post hole digger  
JD 14' BW disk harrow  
IH 37 wheel disk, 10 1/2"  
JD 12 1/2" KBA whl. disk  
M-H 12-ft. wheel disk  
M-M 6-ft. oneway  
JD 494 planter w/ fert.  
IHC 2-row fast hitch lister w/ rotary bottom  
1967 Hesston PT-10 windrower, demonstrator  
JD No. 858 side rake  
Several used JD mowers

### SEE US FOR—

New Hesston swathers; Gehl feed machinery; Crust Buster Harrows; G-B loaders; Danuser diggers; Lilliston rolling cultivators.

## Tri-County Sales

George Munkres  
Phone Collect  
BL 8-2249 or BL 8-2991  
HERINGTON, KANSAS

## WICHITA



1 61 JD 4010 RC dsl., HD, 3-pt., dual rear tires  
1 63 JD 5010 dsl., HD, low hrs.  
1 66 JD 4020 LP power shift, new rear tires  
1 60 AC D-17 gas, real clean  
1 58 JD 720 RC dsl., 3-pt.  
1 61 Case 830 dsl., 3-pt., HD, dual range trans.  
1 66 AC D-21 dsl., dual rear wheels  
1 63 JD 2010 RU gas, new rear tires  
1 55 JD 70 gas, wide frt.  
1 54 JD 60 gas, PTO, 3-pt.  
1 JD F670H 6-btm. 16" plow, w/ offset hitch

### TERMS AVAILABLE

Good Selection Of  
Late Model Used Combines

## Western Impl. Co.

2256 S. West St. WH 3-4261  
WICHITA, KANS.

### TRACTORS & COMBINES

1961 JD 4010 dsl., std.  
1960 JD 730 dsl., std., 3-pt.  
1958 JD 720 dsl., std., 3-pt.  
1958 JD 720 LP, R/C, wide front  
1956 JD 80 dsl., std.  
1953 JD 60 gas, R/C, wide front

### COMBINES

1963 John Deere No. 95, 16'  
1961 John Deere No. 55, 14'  
1959 Oliver No. 40, 14'  
1957 John Deere No. 55, 14'  
1955 John Deere No. 55, 14'  
15-ft. Flex King V plow  
12-ft. Krause tiller w/ Keel wheel  
8-ft. Ford mower, late model

### MILLER DISCS

## Blanding Impl. Co.



PE 8-3066

BELOIT, KS.

WANTED — 4 whee farm trailer, John Deere preferred. Send complete information John Greer, Langdon, Kans. x8

1966 FORD 4000 Selecto-Speed fully equipped low hrs. Been shedded \$2850. Will deliver. John Greer, Langdon, Kans. x8

FOR SALE — 3 16' haywagons with high racks for bale thrower. One 16' hay self feeder. Also 14x14 electric roll-up overhead garage door complete. Charles Imthurn, Paxico, Kans. Phone 636-8512. x6

FOR SALE — 4 row Moline cultivator with mountings for U or UB, good condition. Dennis Haecker, Odell, Nebr. x5

## USED EQUIPMENT

4-row Dempster rotary Plant-all w/ hinge bar, w/ gauge wheels, w/ corn & milo boxes, w/ herbicide & insecticide boxes  
4-row 3-point Case lister, press drive  
4-row 3-point IH weeder  
4-row JD Powerrol weeder  
2-row 3-point JD rotary lister  
2 4-row JD front mount cultivators  
28' Parker wheel springtooth  
1963 4010 dsl., w/ 1419 hours, very very clean!  
New Idea hay conditioner  
10 used new series JD tractors!

## Washington Impl.



EA 5-2301

WASHINGTON

### PRE-OWNED COMBINES

1967 Gleaner C-II, 18-ft., low acres  
1966 Gleaner C-II, 18-ft., cab, shedded  
1966 Gleaner C-II, 18-ft., chop-per  
1958 Gleaner A, 14-ft., farmer owned  
1962 Super 92, MF, 14-ft., big tires  
1955 Gleaner A, 14-ft., extra clean

### TRACTORS

1964 AC D-19D, low hrs., clean  
1962 AC D-17D, sharp  
1955 AC WD-45, new overhaul, & tires, w. front  
I need a late 1/2 ton pickup to trade on new or used machinery.

## Jost Implement Co.



947-3182

HILLSBORO,

KANS.

## USED TRACTORS

Allis D-17 on LP gas  
1966 JD 3020 gas, low hours  
1963 JD 3010 diesel  
1962 JD 2010 utility with front loader and hyd. bucket  
JD 70 standard tractor  
1958 D-17 Allis  
1964 JD 45 combine  
1962 JD 55 combine  
14W Papee feed wagon  
JD F120 3-16 plow  
JD 66 4-16 hyd. plow  
Case 4-14 hyd. plow  
John Deere No. 810 4-16  
JD 4 row PA 300 3 pt. lister with fertilizer attachment  
Crust Buster 24'  
IHC side rake  
14T John Deere baler  
2 row Ford front mtd. cultivator

## W. W. Smith & Sons



ME 2-3148

CLAY CENTER

### GUARANTEED READY

1967 C-II Gleaner, 16' with cab  
1967 C-II Gleaner, 16 ft.  
1965 C-II Gleaner, 14' with cab & rice tires  
1962 A Gleaner 14 ft.  
1958 A Gleaner, 14' with cab  
1955 John Deere 45, 10 ft.  
1957 Massey 27  
1955 AC 66  
Machines Are Reconditioned And Guaranteed

### USED TRACTORS

1955 WD 45; 1959 D-14  
OTHER MACHINERY  
AC D-14 cultivator  
AC 60-2x14, AC 60 3x14 plows  
2 AC mounted listers  
1967 Hesston PT 10 windrower  
2 John Deere No. 5 mowers

## Marysville Mchry.



East US 36

HI 3-4746

MARYSVILLE, KANSAS

FOR SALE or trade — 1964 Gehl 2-row FH 83 forage harvester. Good condition, extra set of knives. Price \$775. Call Glen W. Wilson, Truskett Equipment Co., Eureka, Kans., GI 3-6379. SB5

FOR SALE — 4 row John Deere rotary moldboard, mounted lister. Fertilizer and insecticide. 4 row John Deere 3 point weeder. 1961 460 IHC diesel, fully equipped, good rubber, perfect condition. WA 6-4132. John Bauer, Morganville, Kans. SB5

1961 MASSEY FERGUSON 85 diesel, new paint, recent mechanical work, A-1, \$2000. Tony Wedel, McPherson, Kans. CH 1-5263. x5

## USED TRACTORS

IH 3414 & backhoe, demo., sell or lease  
IH 806D ..... \$6250  
IH 706D ..... \$5750  
Ford 4000D, like new w/ loader ..... \$3450  
IH F560D, new tires, new engine ..... \$3650  
AC D-14 ..... \$1350  
IH F300, new rubber, new overhauled ..... \$1250  
IH Farmall 450 ..... \$2250  
Farmall M ..... \$675  
Farmall H, extra good ..... \$545  
Farmall Super G, fast hitch ..... \$475  
Massey Harris 44 ..... \$445  
John Deere A ..... \$545  
9N Ford ..... \$425  
AC WD w/ cultivator ..... \$775  
Farmall C ..... \$375  
9N Ford with loader ..... \$575

### USED TILLAGE EQUIP.

IH 309A 3-pt., 3-14 plow, demo. .... \$375  
Ford 3-14 3-point plow ..... \$375  
AC 2-14 mounted plow ..... \$75  
IH 261 cultivator ..... \$225  
Oliver 3-14 hyd. lift plow ..... \$245  
John Deere 2-14 on rubber ..... \$95  
IH No. 8 2-14 plow ..... \$145  
Oliver 2-14 plow ..... \$95  
Cockshutt 3-14 plow ..... \$65  
John Deere 3-14 plow ..... \$125  
MF 2-row 3-point cultivator ..... \$125  
AC 2-row cultivator for WD & WC ..... \$65  
IH No. 37 12-ft. wheel disc, very good ..... \$795  
John Deere KBA wheel disk, 11-ft. .... \$295  
John Deere RW wheel disc, 11-ft. .... \$495  
Krause wheel disk, 11-ft. .... \$495  
IH No. 37 wheel disk, 10 9/16" ..... \$495  
IH fast hitch tandem 10 1/2-ft. .... \$250  
IH F35 lister cultivator ..... \$95  
IH No. 468 4-row cultivator, good ..... \$925  
IH No. 470 4-row lister-cult., like new ..... \$675  
IH 4-section springtooth ..... \$95  
Krause 3-pt. oneway ..... \$125  
IH No. FA 40 4-row lister cult. 3-pt. hitch ..... \$425  
AC 2-16 snap hitch plow ..... \$95  
Old spring tooth harrows

### USED COMBINES

IH No. 101, extra good ..... \$2750  
Massey Harris No. 80 ..... \$850  
Massey Harris No. Super 27 ..... \$795  
Case SP No. 12 ..... \$375  
IH SP 125 for repairs ..... \$150

### USED HAY MACHINES

IH No. 27 PTO baler, like new ..... \$1350  
IH No. 46 PTO baler ..... \$945  
IH No. 45 PTO baler ..... \$275  
Case PTO baler ..... \$145  
John Deere No. 5 mower ..... \$195  
IH No. 27 mower ..... \$125  
IH No. 25 mower ..... \$75  
IH No. 5 low wheel rake ..... \$245  
IH 4-bar steel wheel rake ..... \$95  
New Holland hay crusher, good ..... \$450

### USED PLANTING EQUIP.

IH No. 430 rotary mould board lister w/ fertilizer ..... \$925  
John Deere 4-row rotary 3-pt. lister w/ fertilizer ..... \$875  
John Deere No. 494A planter, like new ..... \$1045  
IH No. 46 lister w/ fertilizer, rotary mold board, rubber press wheels ..... \$175  
IH No. 46 lister fast hitch, rubber press wheels ..... \$150  
IH No. 182 lister ..... \$95  
Tool bar 4-row, IH rotary mold board lister ..... \$875  
4-row Noble chemical applicator ..... \$95  
M-M 16x7 fertilizer drill ..... \$445  
M-M 16x8 fertilizer drill ..... \$250  
IH 12x10 plain drill ..... \$195  
Van Brunt 16x8 drill ..... \$125  
Case 16x8 fertilizer drill ..... \$445  
IH 16x8 fertilizer drill ..... \$195

### USED MISC. EQUIPMENT

IH No. 105 grinder-mixer, like new ..... \$1750  
Peerless Roll-N-Mix, good ..... \$875  
IH No. 30 manure loader  
Farm Hand manure loader  
Jayhawk manure loader  
Bear Cat No.7A hammer mill ..... \$50  
Dearborn 3-pt. scoop ..... \$95  
IH 10-C hammer mill ..... \$65  
Ford manure loader, like new ..... \$425  
AC forage harvester w/ pickup hay attachment ..... \$575  
IH hay pickup attachment for IH 20-C, like new ..... \$295  
Viking PTO hammer mill ..... \$195  
Letz PTO grinder ..... \$250  
IH 20-C forage harvester ..... \$495  
Case forage harvester ..... \$375  
Massey Harris forage harvester ..... \$495  
Windrow pickup attachment for Case forage harvester ..... \$125

## Schumacher's Inc.



Highway 36

EA 5-2316

WASHINGTON, KANS.

FOR SALE — Nu-way bale clamp and accumulator complete \$300. Raymond Meitler, Lucas, Kansas. x5

COMBINES — JOHN Deeres: 1959, 1956 55s; 1961, 1959 95s. 1958, 1952 Gleaners. 1952 Massey 27, 1951 14' Oliver. Tractors — 1963 Case 930 CK LP, only 1200 hours. 1959 John Deere 730 diesel RC. 1958 Moline GB. 1953 Super M. 1959 LP Case 900. JD 70, 60, G, all LP. Gas 60. 1958 LP 65 Massey. 1951 Massey 44. 2 Fords. 1949 Ford with Du-all loader. JD manure spreader. 2-row JD rotary 3-point lister. 8 Plantall rotary units. 4 Dempster surface planters. JD 4-row corn sled. Tool bars, 3-points, gauge wheels. Excel cab for 55. Full vision for Gleaner A. Nickel Brothers, Buhler, Kans. x5

FOR SALE — IHC 11' No. 37 wheel disk, hyd.; IHC No. 400 springtooth, 3 section; IHC 3-section spiketooth harrow; IHC No. 60 3 bottom 14" plow on rubber; IHC No. 101 1960 12 ft. combine; Oliver No. 88, 1953 tractor & cultivator; AC power side delivery rake on rubber; IHC No. 185 2-row lister with rotary moldboards on rubber. Above machinery in nice shape. Ralph Meyer, Phone CE 8-3007, Junction City, Kans. x6

FOR SALE — 1955 Gleaner Baldwin combine, 14'. Bill Motter, Miltonvale, Kans., Phone 427-2775. x5

FOR SALLE — 14-ft. New Holland 1966 swather. Run 2 seasons. Pete Ediger, Pho. 947-3277, Hillsboro, Kans. x6

FOR SALE — IHC Model 412 semi mounted 416 plow, fast hitch, excellent condition. Tom Mehl, Beloit, Kans. Phone 913 529-2601. SB7

1960 JD 7 ft. hay crimper PTO, good condition, \$375. Harold Hoover, Abilene, Buckeye 3314. x6

FOR SALE — One 1950 Model Jeep with aluminum cab. In good condition, 65,000 actual miles. P. S. Kozel, Morrowville, Phone 265-3141. x6

FOR SALE — 4 row Dempster surface planter with furrow openers, 3 point, fertilizers, rubber press, hyd. markers, \$300. Loren Bowman, Clyde, Kans. Agenda Phone. x5

FOR SALE — Seven hundred and thirty gal. Sunset bulk tank, like new. Also Dodson silo un-loader in 16 ft. silo. Dale Herpich, White City, Phone 349-2829 x5

FOR SALE — 10' EZ-Flow fertilizer spreader. Good condition, \$125. J. M. Hart, Delphos, Kans. x6

### GOOD USED PARTS

Tractors, Combines & Farm Machinery. We buy wrecked or burned late model tractors & farm machinery.  
North 81 Tractor Salvage  
Route 1 PR 2-5491  
SEDGWICK, KANS. 67135

TWO 1965 Massey Ferguson 300 combines, 13' headers, clean, good, low acreage. Arthur Rogendorff, 1630 Osage St., Manhattan, Kans., Phone JE 9-3984. x5

MACHINERY for sale, 10' Krause wheel disk; 12' almost new Krause wheel disk; JD 4-B 2-14 plow; JD No. 44 plow 2-16. Lawrence Anderson, White City, Kans., Phone 913 349-2348. SB5

FOR SALE — Kewanee 12-ft. wheel disc in good condition. Phone 2114, Beattie. Dennis O'Neil. SB6

FOR SALE — 1952 Ford & 14 pieces of machinery, all extra good. Call 382-4405, Vermillion, Kans. x5

FOR SALE — 2 row Dempster lister, 3 pt. hitch, good shape. W. O. Botz, Oakhill, Ks. 67472. x5

WANTED TO BUY — 4-row Allis Chalmers cultivator, rear mount snap coupler hitch preferred. Not over 4 years old. Perry Kitsmiller, Lawrence, Kans., R 2. 66044. VI 3-6268 after 8 p.m. SB6

FOR SALE — 1953 Minneapolis Moline U with front mounted 4-row cultivator and heavy duty hydraulic cylinder. Both in good shape and are ready for the field. Gary Rieck, Burlingame, Kans., RR 1. Phone 654-3721. x6

## JOHN DEERE - GMC

Phone Or See Us

NEW John Deere PA802 Planter, 2 row, hard ground openers, rubber press wheels, rotary moldboards, fertilizer attachment, attach to any tool bar. Regular sellers \$643

\$490

Demonstrator 2510 gas tractor, fully equipped, save lots of money

Shopworn New 38 John Deere mower, 7 ft. bar, save

Demonstrator John Deere 480 Conditioner & mower. — Save now and come in.

### MISCELLANEOUS

LetzPTO grinder with 9' auger ..... \$250

IHC Model 37 10' wheel disk, good ..... \$295

Fertilizer attachment (4-row) John Deere for any tool bar attachment planter ..... \$100

IHC cultivator for small IHC tractor with fast hitch ..... \$75

John Deere 20 Series quick tatch cultivator, A & B tractor ..... \$95

Case 1962 Model 530 tractor, live PTO, power steering, triple range transmission, 3 point hitch, wide front axle, very low hours, clean ..... \$1895

Ford 1 ton truck, 1956. dual wheels, grain bed, stock rack, good ..... \$895

IHC 1959 2 ton truck, 2 speed, good rubber, 5-speed trans, 9' dump bed, good ..... \$1095

Ford 2 ton 1963 truck, 2 speed axle, 16 yard Heil Collectomatic refuse body, very good — See it

New Blair Feed Wagons — Grain-O-Vators  
See Us For Your Farmhand Needs

Call Us Collect CE 8-4103

# BOWMAN'S

JUNCTION CITY

Your

Junction City - Manhattan Area

John Deere Dealer



FOR SALE or trade: International 14 foot 151 combine, reconditioned. John McCormick, Assaria, Kans., 67416. Phone 913 667-2542. x7

FOR SALE — 1959 Ford 861 gas tractor, good. Like new JD No. 6 planter, 3 pt. Niemann Bros., Hanover, Kans., Ph. ED 7-2404. x5

PEERLESS GRINDER-mixer roller mill, \$585. Anhydrous applicator, 16-foot, Squibb flow meter, \$350. Herman Vathauer, Greenleaf, Kans. Phone 747-5696. x8

FOR SALE — 4-section MM rotary hoe, \$175. Equipment for 10 hives of bees, 4 live hives, \$10 per hive. Alvin Koch, call ME 2-2043. SB6

GOOD 1951 Super A IHC tractor, hydraulic lift, power take-off, belt pulley, plow, lister, cultivator and 25V IHC 7' mower. A real garden and hay tractor. \$575. Axtell phone 736-2904. x5

FOR SALE — 10' EZ Flow fertilizer spreader, extra good, \$100. Bill Kelly, 1205 20 St., Belleville, Kans. x5

WANTED — Late Model anhydrous applicator, pull type. Bill Kelly, 1205 20th St., Belleville, Kans. x5

WANTED — GOOD used Nurse automatic calf feeder. Ed Wessling, New Cambria, Kans. TA 3-3695. x6

FOR SALE — John Deere rental 480 mower-conditioner. New Schwartz manure loader, mounts on most any tractor. Todd Tractor Co., Inc., Seneca, Kans. SB5

FOR SALE — JD KBA wheel disc, 11'. JD 40' elevator on rubber. Farmall H. Gehl single row field cultivator and blower. 780' of 4" and 120' of 5" irrigation pipe with A&M couplers and Rainbird 70 sprinklers. Phone 913 PR 6-8200, Wilfrid Johnson Jr., Rt. 3, Manhattan. SB5

4-14 JOHN DEERE 3 pt. plow. 1950 Dodge half ton, \$95. Also grain & stock racks for above, \$25. Wanted pull Dempster lister for parts, cultivator lift for MM UB. Delbert Gareis, Wamego 456-2470. x5

FOR THE ride of your life, ride a Big Horn saddle from Key Milling. Clay Center, Kans. SB TP

FOR SALE — IHC Super H Farmall tractor, extra good rubber, used very little, always shedded. Priced to sell. Glenn Gibbs, Wakarusa, Phone HO 1-5649. x7

IHC CUB tractor with mower, lister, plow and cultivator. Excellent rubber, lights. Priced at \$575. Marc Lamoreaux, Waterville, Kans., phone ST 5-2382. SB5

FOR SALE — 4 row Minneapolis Moline planter and cultivator, \$500. 14 foot steel truck bed. Self propelled hay wagon. H. L. Roberts, Strong City, Ks., Phone BR 3-8212. x5

FOR SALE — John Deere 730 pull-type lister on rubber, with hydraulic lift, used very little. PR 6-7335, LeRoy Peterson, Rt. 5, Manhattan. x5

FEED WAGON — H&S, like new. Mounted on 1948 Chev. 2 ton chassis with 4 speed trans., 2 speed axle, heater. Truck in extra good condition. Ralph Hoffman Chevrolet Co., Hope, Kans. Phone 10 SB6

JOHN DEERE 1951 A tractor, extra good. All new rubber, new battery, painted. Equipped with JD 10' tandem disk & JD 2-16 plow. Also selling 1947 Ford tractor with plow. If interested call collect Abilene, Kans., CO 3-3449. SB5

830 JOHN DEERE diesel, very good condition, hydraulic, good tires, repainted \$2000, or best offer, 3" water pump, with 9 hp. Wis. motor, \$50. 15-ton truck winch \$125. Bob Jones, Horton, Kans., Ph. 486-3830. SB5

FOR SALE — JD manure loader, high pressure, fits 3010, 4010, etc.; JD No. 10, 1000 rpm. hay conditioner; New Holland 5' flail chopper with knives; Bearcat No. 12R portable roller & mixer; 5' windrower pickup for a Fox cutter. Stan Schurle, Rt. 1, Manhattan. JE 9-3173. SB4

HEAVY DUTY 30-inch 12 1/2 hp. Virginia Wonder mower. A riding mower ideal for large acreage, hard use, sharp maneuvering. Alex Sabin, Blue Rapids, Kans. 66411. x9

SELLING a 1961 Ford 601 tractor; 1959 Farmall 340; Farmall 350; H Farmall; New Holland hay baler; 1961 Chev. pickup. Jack Quinn, Wamego, Kans. x8

#### Miscellaneous

GLASS GALLON jugs. Antique fruit jars. Books, buttons, beads, etc. Mrs. McFadden, Riley, Phone HU 5-2688. x5

WANTED — 32 foot spring-tooth. J. D. Lueers, Marysville, Kans., HI 3-3832. x5

PROPANE BRANDING Iron heaters. Roberts Blacksmith Shop, Manhattan, Phone PR 8-5119. x5

#### GOVERNMENT SURPLUS

While they last, new supply of rain coats and combat boots, some low as \$1.95 pr. Combat boots are well oiled and ready for wet weather.

Still have a good supply of overshoes, many for 97c. These aren't new but probably will finish out the winter.

We also have bought some hardware from close-out auctions. Might pay you to stop in and look around.

#### BARGAINS & DISCOUNT PRICES — BROWERS WELCOME

LLOYD'S SURPLUS SALES  
St. Marys, Kansas

#### ATTENTION! ATTENTION!

Mister Farmer or Business Person: Are you wanting to go narrow rows on your 1968 milo, corn or soybeans, but dread the investment of new machinery to do the job? Then let me ask you to give this ad some serious consideration.

Morgans Custom Farming is now taking applications until further notice of this paper for your 1968 row crop program.

Share of crop or credit on part, until Feb. 1, 1969.

New 20 or 30-in. AC 600 Series planter, fully equipped to handle liquid and dry fertilizer, insecticides, & herbicides, no til-conventional method available.

Among the best no til mulch operations for dry land farming available ever offered in the Mid West.

Also chiseling and most any kind of seed bed preparation. For more information, write:

Morgan's Custom Farming  
Route 3  
WASHINGTON, KANS. 66968

SELL OR TRADE — All sizes of Parade & Pulling team harness, saddles, bridles, housings, Miniature factory wagons. Spot machine. Single all metal horse trailer, tandem impl. trailer, factory winch & subsoiler for 8N & 9N Ford tractor. Like new 20 hp. outboard Merc. mtr. Nolan Scott, 2510 Apple Lane, Hutchinson, Kans. Phone MO 2-2918. x7

#### SOIL — PLANT HEALTH

A rich soil is not a healthy soil. A healthy soil is a soil balanced by nature. Synthetics and soil depletion throw nature out of balance.

Undesirable organisms and insects are scavengers and prey on that which is weak and sick.

A healthy plant contains a complex sugar which disease and insects cannot tolerate.

Alfalfa weevil? Corn bore? Dutch elm disease? Orchard mites etc.? A tight soil? A slow producing soil?

Micro-Min contains a double visionary mold which helps establish health and tilth in the soil. Micro-Min contains organisms galore plus numerous trace minerals to feed the organisms. Healthy, active organisms produce healthy, productive plants. Micro-Min is from a natural deposit sealed by an iron cap.

Inquire about MICRO-MIN which helps to establish a well balanced healthy soil nature's way, ITE—nature's finest Iron and Trace Minerals for all livestock.

LEONARD GAGE  
R. 2, Hoisington, Kans.

COMPLETE IRRIGATION system. Over 1500' of 6" & 5" main line. Laterals, and 75 ten gallon per minute sprinklers. Valves on main line. Four take off elbows for operating. Continues day and night. Three to four acres per setting. Factory built Marlow Centrifugal pump and Leroy motor. Ireco couplers; 5" gate valve; extra elbows; tees; reducers; expanders; risers; etc. for any irregular shaped field. Four long trailers, \$3500. Victor Kruse, Barnes, Kans. SB8

WELL DRILLING, gravel packed wells. Our 38th year. Call collect Blue Rapids CA 6-7276. Strader Drilling Co. x16

FOR SALE — air motor windmill and 30-ft. tower; also brooder house 10'x16'. Dale Miller, Milford, Kans., phone Junction City CE 8-7354. SB6

#### Help Wanted

MECHANIC'S HELPER wanted by Case Dealer in Clay Center, Kans. Will set up, deliver and be useful in a progressive shop. Porter Equipment Co., phone 913 ME 2-5202. SB5

EXPERIENCED MECHANIC wanted by Porter Equipment Co. in Clay Center, Kans. Case dealer, with good earnings and future for the right man. Phone 913 ME 2-5202. SB5

#### Stud Service

KING SUNDOWN P-112300, sire JB King, P-19484. Proven cutting horse, sire of halter & running horses. Sire of high point senior roping horse in Kansas, 1967. George Rader, PR 8-3240, Manhattan, Kans. SB8

#### Services

IF YOU are interested in planting part or all of your corn acreage in narrow rows, 27, 30 or 32 inch but need a way to harvest it, I am contracting now for custom picker shelling this fall, also have 38, 40 or 42 inch row head. Phone Leo Holthaus, Baileyville, Kans., TW 5-2221. SB5

#### Pets

6 YR. OLD mare Shetland pony. Saddle & bridle. Gentle for children. Phone 6-5942, Manhattan. x5

ENGLISH SHEPHERD pups for sale. From Reg. Stock, black & white ring necks. Males \$20, Females \$15. Dale Hammarlund, St. Marys, Kans., Ph. 437-2774. SB6

THREE AUSTRALIAN Shepherd male dogs, 5 months. Butler Taylor, Palmer, Kans., Phone 1603. x6

#### Mobile Homes

1957 ELCAR 8x46, good condition. Phone 2432412, Harlan Stolzenburg, two north, two west Concordia, Kans. x5

## Organization Set On Area Feeder Calf Sales Pool

LEAVENWORTH — A sales pool, through which northeast Kansas beef cow owners with herds of 30 cows or less will have the advantage of large scale selling, has been organized for this area.

Organized as the Sunflower Feeder Livestock Assn., it has set its first sales locations as Kansas City, St. Marys and Overbrook with three sales scheduled in October.

Two-thirds of Kansas beef cow owners, with small herds, frequently find their calf crop is sold at a disadvantage because of small numbers. Buyers looking for large numbers of uniform weight and quality won't come after small lots at local sales or on the farm.

Feeder-calf pools have been in existence since 1925. U.S. Dept. of Agriculture researchers have found that pooling feeder cattle into larger lots increases prices.

#### FIRE DESTROYS BARN NEAR JUNCTION CITY

JUNCTION CITY — A large barn on the Ralph Munson farm southwest of here along the old US40 route was destroyed by fire last week. Faulty wiring may have caused the fire. Grain and hay were lost.

Horn No.	Dropped	Stire	Dam	205 da. act, wt.	Rank	wt./da. of age-90c/167	wt., 7mo/68	150 da. gain	wt./da. of age-7mo/68	Price
7	Mar. 13, 66	K	262-7.7	555	10	1.82	1390	300	1.85	\$8500
8	Mar. 14, 66	K	484-9.0	555	10	1.77	1360	300	1.82	475
10	Mar. 15, 66	K	519-5.0	505	8	1.64	1220	240	1.63	350
12	Mar. 16, 66	K	087-9.0(1)	545	9	1.46	1030	160	1.38	300
13	Mar. 16, 66	0707	673-3.0(1)	455	3	1.58	1210	270	1.62	400
17	Mar. 20, 66	K	416-9.7	575	10	1.72	1330	310	1.79	450
21	Mar. 21, 66	T	631-6.5(2)	510	8	1.64	1290	320	1.74	475
23	Mar. 21, 66	K	489-8.0	470	4	1.63	1270	310	1.72	475
26	Mar. 21, 66	K	289-9.0(2)	550	10	1.60	1180	260	1.60	350
27	Mar. 25, 66	0707	773-5.3	510	8	1.65	1130	160	1.53	300
32	Mar. 29, 66	0707	978-5.3	500	7	1.73	1260	250	1.72	400
36	Apr. 2, 66	0707	239-3.0(2)	460	4	1.60	1200	270	1.66	400
37	Apr. 2, 66	0707	381-4.5(2)	435	2	1.41	980	170	1.38	300
39	Apr. 2, 66	K	292-8.5(2)	515	9	1.60	1130	240	1.60	350
42	Apr. 6, 66	K	359-10(1)	560	10	1.87	1340	270	1.85	450
46	Apr. 6, 66	K	345-6.3	525	10	1.87	1390	320	1.92	500
47	Apr. 6, 66	K	581-3.7	480	1	1.71	1260	180	1.60	350
48	Apr. 6, 66	0707	432-7.0	480	1	1.62	1250	180	1.74	475
54	Apr. 13, 66	K	830-2.0(1)	440	2	1.61	1100	160	1.53	375
57	Apr. 15, 66	K	191-3.7	440	2	1.61	1130	170	1.64	400
70	May 12, 66	K	572-4.7	455	2	1.55	1070	250	1.58	350
72	May 21, 66	0707	494-7.7	480	2	1.59	1080	260	1.54	375
74	May 23, 66	T	160-5.0	470	4	1.59	1090	290	1.68	450
76	June 5, 66	T	659-5.0	480	4	1.65	1270	270	1.68	425
92	Jan. 2, 65	T	438-1.0	460	1	1.47	1010	240	1.48	300
95	Mar. 3, 66	0707	594-5.0	480	3	1.51	1020	190	1.47	325
97	Mar. 6, 66	T	558-2.5(2)	460	2	1.51	1060	230	1.53	350
99	Mar. 7, 66	T	244-5.0	460	8	1.50	1270	270	1.68	400

We have been weighing our calves for the last three years and rate them "1" to "10" in the following manner. We have 10% of calves, according to weight, are listed as "10's", the next 10% as "9's", etc., with the lightest 10% listed as "1's".

Under the column headed "Dam", the first number is the dam's tattoo, the second number is the average rank of her last three calves. If a number such as (2) appears after the average score this indicates that only two of her calves have been weighed.

Under the column headed "Rank" is listed the individual's rank at weaning. Under "wt./da. of age-etc." is listed the individual's weight per day of age on the indicated date.

Under "Sire" — K—Royal Husker K31; 0707—Sph Heir Evident 8; T—Tex Real Onward 95; G—SPH Heir Appnt 3; H—SPH Heir Evident 16.

These bulls were raised without creep feed on native pasture with their mothers, wintered on silage and 3 lbs. of milo, grazed till Oct. 9, 67, when they were put on hay, sorghum silage, and 4 lbs. of milo. After 150 da. on this ration they were weighed and prices were arrived at considering both rate of dry lot gain and over all weight for age.

GRANT POOLE MANHATTAN, KANS.  
Phone PR 6-8315

Located 4 miles south of I-70-K-177 intersection, 2 miles west on McDowell Creek Road.

## HERE'S A REAL SELECTION OF BETTER USED MACHINERY

1967 Allis Gleaner Combine, CII .....  
1966 Allis Gleaner Combine, C II .....  
1967 Allis Gleaner Combine L.P. with Cab ..... \$7150  
1966 Allis Gleaner, C II L.P. Combine, Completely Rebuilt ..... \$6750  
1965 John Deere 55 Combine ..... \$4950  
1959 IHC 101 Combine 10 Ft. .... \$1995  
1959 John Deere 4-S Combine with Cab ..... \$1995  
1964 Case No. 600 Low Acreage Machine ..... \$3850  
1962 Case No. 1000 Combine, Rebuilt ..... \$2995  
1959 IHC 151 Combine ..... \$2250

1959 Massey 82 Combine ..... \$2250  
1958 Gleaner A Combine ..... \$7450  
New All Gleaner Combine 1 (Only) ..... \$3450  
1963 Case 600 Combine, Big Tires ..... \$395  
1955 Allis SP 100 Combine, 12 Ft. .... \$395  
1953 Massey Super 26 Combine, 12 Ft. .... \$395

1959 Papec Field Cutter, Clean ..... \$269  
John Deere Silage Blower with pipe ..... \$129  
SNOWCO 90 Bushel Auger Wagon, Like New ..... \$329  
Grain-O-Vator 110 Auger Wagon ..... \$269  
No. 80T, 2 year old Allis Trailer Mower, Like New ..... \$289  
Blair 170 Bushel Feeder Wagon ..... \$650  
Blair 100 bushel 4 x 10 Feeder Wagon ..... \$545  
Moline 8 ft. Oneway Power Lift on rubber ..... \$229  
Two Row Cultivator for CA Allis ..... \$49  
Two bottom Plow CA Allis ..... \$49

Ford Hyd. Loader. Fits any Ford, Like New ..... \$189  
New Case 9 1/2 Wheel Disc. .... \$569  
1 Used Krause, 11 ft. Wheel Disc. .... \$395  
2 year old Allis 80-S Side Mower ..... \$195  
1 New Case Trail type Mower, 7ft. .... \$395

Late Allis rear mounted 4 row Cultivator. .... \$495  
Late Ford Industrial Loader, Live pump ..... \$500  
1964 Allis D-19 Diesel Tractor, motor rebuilt ..... \$3750  
1962 Case 830 LP std. tread Tractor, Look New ..... \$2395  
1963 Case 830 gas Tractor, Casomatic Row Crop ..... \$3150

1960 Allis D-17 gas Tractor, Power Steering ..... \$2450  
1960 Allis D-17 Diesel, New over haul ..... \$2595  
1962 Allis D-17 Diesel ..... \$2795  
1958 Ford 961 Tractor, New Tires ..... \$1395  
1959 Massey 65 Tractor, Row Crop ..... \$1575

1958 Case 900 Diesel, New Tires ..... \$2595  
1956 IHC 400 Diesel, Wide Axle, New Tires ..... \$1675  
1958 Case 900 Diesel Tractor ..... \$2495  
1955 Case, 400 gas Tractor ..... \$1550  
1956 Case 400 Diesel Tractor, Row Crop ..... \$1595

1958 Case 600 Row Crop LP Tractor ..... \$595  
1955 John Deere 60 Row Crop, LP ..... \$1375  
1955 John Deere 60 Row Crop, gas ..... \$895  
1950 IHC M Tractor, LP Fuel, New Tires ..... \$795  
1950 Allis WD Tractor ..... \$495

1951 Massey 55 Tractor, LP Fuel, Good Plow Unit. .... \$595  
D-2 Cater Piller Crawler with Loader ..... \$1295  
1955 UB Moline ..... \$795  
New 4 Row Case, Planter with Fertilizer ..... \$895  
New Case Rotary Mold Board Lister Planter w/fertilizer ..... \$1095

New 4 bottom Case Plow, 3 point ..... \$525  
New 3 bottom 16" Case Plow ..... \$375  
New Latest model 14 ft. Schafer Wheel Disc. 20" blades. .... \$975  
New Case 6 bottom 16" plow, lists at \$1400.00 ..... \$1095  
Late model John Deere 8-16 Fertilizer Drill ..... \$575

Over Stocked on 100 bushel and 170 bushel BLAIR Feeder Wagons. Must Sell 10 before Summer. No Reasonable Offer Turned Down.

## LONGHOFFER SUPPLY

ALLIS CHALMERS AND CASE DEALERS  
Phone EV 2-2620 MARION, KANS.



## Small Nations New Customers For U.S. Farmers

Some of the smaller developing nations have substantially increased their buying of U.S. farm products in recent years. A foreign agricultural service spokesman said this decreases their dependence on U.S. food

aid under the Food for Freedom program.

Raymond A. Joanes, the agency's administrator, said some of these countries find their economies improving with annual increases in their gross national products of from 5 to 10 per cent in recent years.

Taiwan, South Korea and Israel are among countries receiving substantial food for freedom aid which has helped them and other needy nations to buy

the time needed to develop their own agriculture program, Joanes said.

The trend for more dollar-buying of food, Joanes said, has been noted in these countries:

**JAMAICA, THE BAHAMAS.** The tourism that Cuba once enjoyed is combining with other factors to create prosperity.

**LIBERIA.** Iron ore and rubber exports are helping to bolster its economy.

**LIBYA.** New oil fields are expanding the purchasing power of its people.

**SOUTH AFRICA.** Dollar buying of U. S. farm products increased from 13 million dollars in 1957 to over 47 million dollars in 1967.

**ISRAEL.** This country continues its rapid rate of development despite tensions.

**TAIWAN.** Dollar buying has risen from less than 1 million dollars in 1957 to 59 million dollars in 1967.

**OKINAWA.** This is a "sleeping" giant that has expanded its purchases of U. S. farm products from 3 million dollars to 20 million dollars in the last decade.

**SOUTH KOREA.** Economic development is moving forward rapidly.

For all practical purposes, the United States ships farm products to two "export worlds."

Most of the commercial, or dollar, sales are in the developing world and in fiscal year 1967 these exports totaled \$5,200,000,000. The remaining one-fourth of food products shipped — about \$1,600,000,000 worth — went to the underdeveloped countries of Asia, Africa, and Latin America under the Food for Freedom program.

## AUCTION

We will sell at auction the following farm machinery and other items at Woodbine, Ks.

**Sat., April 6**  
Starts 1:00 p.m.

IHC M tractor, good  
IHC H tractor, good (both tractors have new batteries)  
IHC 2 bottom plow  
IHC 16-8 drill with fertilizer  
IHC 7' tractor mower  
IHC manure spreader, like new  
IHC 10' heavy duty disc  
IHC No. 45 baler; 1 dump rake  
IHC SD rake  
8' steel stock rack for pickups  
IHC 2-row cultivator for H-M, good  
IHC fertilizer spreader  
3-section springtooth  
3-section spiketooth harrow  
2 steel hog feeders  
Jayhawk loader and blade  
2 hog waterers  
Blizzard cutter with pipe  
28 ft. mounted bale elevator  
4 wheel trailer wagon, near new tires  
2 wheel trailer cart  
3 grain augers, 12, 16, 20 feet  
2 row all steel weeder  
Old wagon and one old manure wagon  
Old 7 ft. MH combine  
150' steel cable  
Log chains & other articles  
Tractors & most machinery are in good working condition

**Mr. & Mrs.  
Art Volkman**  
Auct. Col. Bill Schnell  
Clerk Ray Garrett

### STANDING FOR SERVICE

Do you want disposition as well as performance ability and conformation in your colts?

**Champs Bucky P83839**



DISPOSITION

Bucky is passing all this on to his colts. 4 of his get will be offered to you at the Manhattan Quarter Horse Sale Apr. 6. Don't pass up this sale: 33 head of good foundation quarter horses.

Here is one of his fine colts offered to you — Bucky's Tater, well started with conformation. See him under saddle at 11 a.m. sale day.

**Merle & Marlene Flinn**  
St. George, Kans.  
Visitors & Inquiries Welcomed

Can be seen at ranch until sale day any evening. On US 24 from Manhattan, 2nd road east of the Flush-St. George road.



WORKING ABILITY



**NEWTON SALE BARN  
AT  
NEWTON, KANSAS**

**Your Invited**  
To The  
**KANSAS QUARTER HORSE  
ASSN. 12th ANNUAL  
Spring Consignment  
SALE**

**Saturday  
APRIL 13**

### Selling 50 Head — All Registered

Featuring yearling, two and three yr. old show and performance prospects. . . Outstanding brood mares, some with colts by side and bred back. We will have a select horse or colt for any need.

Sale starts at noon. Horses on grounds at 10:00a.m. for your inspection.  
C. A. Cofer, Auctioneer.

Excellent sale facilities. For catalogs, write:  
Bob Wilson, Sale Mgr.  
P.O. Box 18  
St. George, Kans. 66535

## LAND SALE — 137 ACRES, GEARY COUNTY

The Central States Synod of the Lutheran Church in America will accept sealed bids prior to April 19, 1968, for approximately 137 acres of farm land which was formerly a part of the Collins Estate. The land is located along Lyons Creek about four miles south of Junction City. For instructions to Bidders and Bid forms or for further information contact either:

Central States Synod  
3527 Broadway  
Kansas City, Missouri,  
64111  
816 PL 3-2331

Wm. Schnackenberg  
1128 Rucker Drive  
Junction City, Kansas,  
66441  
913 CE 8-1693

**Dickson County  
Sheriff's Posse**

# HORSE SALE

**APRIL 13th**  
7:30 p.m.

Herington Sale Barn, Herington, Kans.  
For Information Call CO 3-3123, Abilene, Ks.

## WALKER POLLED HEREFORDS GOLD MINE DISPERSION SALE



**Saturday, APRIL 13, 1968**  
1:00 P.M.

½ mile east on Highway U.S. 24

**CLAY CENTER, KANSAS**

**SELLING 100 LOTS**

All Clean Pedigrees

Featuring: "GOLD EMBLEM" Register of Merit Breeding at its best.

**GOLD MINE  
ALF-CRUSTY  
BREEDING**

Write for your catalog:

**WALKER POLLED HEREFORDS**  
**DR. RAYMOND WALKER, ESTATE, Owner**  
**CLAY CENTER, KANSAS 67432**

VISITORS WELCOME  
Phone 913 / ME 2-3622

Auctioneer: Gene Watson

**FRANK E. WALKER Executor, NORTON, KANSAS 67654**

## AUCTION SALE

**Saturday  
APRIL 6**

Starts 10:00 a.m.

Lunch Served

As I have quit farming and am moving to Hutchinson, where I have taken a position with the Federal Land Bank, I will sell the following machinery and other personal property at public auction at the farm located ½ mile west of the River Bridge on the Cemetery Road at Ellsworth, Kans.

## MACHINERY & MISCELLANEOUS

All machinery is field ready.

1962 JD tractor, LP 4010 (2400 hrs.)  
1949 IHC tractor "M" (complete overhaul 1 yr. ago)  
Horn hyd. loader w/ hay fork, dirt bucket & blade  
1958 Oliver combine w/ pick-up reel (14-ft. No. 35)  
1947 Chevrolet truck (1½ ton w/ fold-down stock rack, 2-speed axle & good tires)  
1961 Chevrolet pickup (¾ ton w/ grain sides & stock rack, 4-speed)  
1963 Massey Ferguson plow, 4-16 hyd.  
Case plow, 3-14  
1967 IHC chisel & sweeps, 14-ft.  
1963 JD wheel disc, 14-ft.  
1963 MM spring tooth, 21-ft.  
Case drag harrow, 4-section  
1964 JD drill, 16-8 w/ fertilizer & press  
Ford cultivator, 3-pt.  
1967 New Holland PTO baler, No. 269 twine w/ super sweep, baled 5,000 bales  
1962 IHC side rake, 2-wheel  
1952 JD mower, No. 5

IHC power corn binder on rubber  
IHC hammer mill  
Trailer field sprayer, boom type

### MISCELLANEOUS

2 propane tanks, 1 on trailer, 500 gal.  
3 hay racks  
Low machinery trailer, 20-ft.  
Chick feeders  
Pony harness  
Usual rack articles  
Calf creep feeder, 25-bu.;  
1964 Lincoln welder, 180 amp. w/ accessories; SnoCo bale elevator, 21-ft.; 2 grain augers, 4-in.x10-ft. & 6-in.x21-ft.; IHC cream separator, 3-S, electric; set of well tools, jack-pipe catcher & wrenches; sickle sharpener; Wards garden tractor;  
2 sets of tractor weights, IHC & Oliver; used tires, 15-16 & 17-in.; bench grinder; vise; livestock head gates & panels; set of cover moldboards; hand sprayer; blow torch; lumber; Mechanic & garden tools; electric fence (110) posts & wire; veterinary tools; electric motors; log chains & boomers; 5 gal. cans; grease guns & fillers & grease; 4 screw jacks; wooden washing machine; some household items; some baled hay.

Many other articles too numerous to mention.

**MR. & MRS. DON KIHN, Owners**

Sale Conducted By  
**G&H AUCTION SERVICE**  
Ray Gerbitz, Ellsworth, Kans., GR 2-3491.  
Melvin Temple, Lyons, Kans., CL 7-2975.  
Clerk: Delvin Haase.





## TEGTMEIER'S POLLED HEREFORD

### PRODUCTION SALE

SAT., APR. 6 at 12:30 Noon

At the Beatrice 77 Livestock Sales 2 Miles North  
BEATRICE, NEBR.

**45 BULLS — 20 FEMALES**

SERVICEABLE AGE SOME BRED — SOME OPEN

These cattle have not been fitted for show. They are ready for service. Mostly Lamplighter and Rollo breeding.

For Catalog Write the Owner:  
**CLARENCE TEGTMEIER**  
Burchard, Nebraska 68323

## AUCTION SALE

Tuesday

APRIL 16

Starts 2 p.m.

On the premises at the farm 8 miles east of Bennington, 4 miles north; or 8 miles north, 1 east of Niles, and 4 north.

### Quarter Section Land—Ottawa Co.

105 Acres pasture, 31 acres wheat base, 24 acres feed grain base. One-third share of wheat to purchaser. Present tenant is thru with feed grain base.

Possession of grass: immediate.

#### 4-Room House

4-room house with base and utility room; newly painted; newly built cabinets in kitchen; electric pump & hot water heater; new double bronze sink; 2 rooms recently paneled. Barn, granary, chicken house. 500 to 600 new steel fence posts, 5 spools of new barbed wire; 300-gal. gas tank on steel stand.

TERMS ON REAL ESTATE: 25 percent on purchase price at time of sale, balance on delivery of abstract showing merchantable title. Moneys held in escrow at Solomon National Bank.

### GLEN A. RICHARDS ESTATE

Willis Darg, Auctioneer.

Richard Riordan, clerk.

## POLLED HEREFORD PRODUCTION SALE

At the farm, located 9 miles south of Belleville, Kansas on Highway 81, then 7 miles east on Highway 148 and 1 mile north on an all-weather road.

**TUESDAY, APRIL 9, 1968**

Starting at 12:30 P.M.

Lunch Available on Grounds

**20 BULLS**

**35 FEMALES**

15 2-yr. olds • 5 yearlings

SLF Rollo Anxiety, 6-yr. old proven Cows, bred and open heifers and cow and calf combinations.

For More Information See Grass & Grain Mar. 26

GUEST CONSIGNOR: Harold Kling, Haddam, Kansas

### WALNUT GROVE FARM

Ed Valek & Son

Wayne and Agenda, Kansas

## SALE

Every Wednesday

1:00 p.m.

A few consignments given on WIBW radio every Wednesday morning at 6:30.

## ZIMA LIVESTOCK SALES CO.

Emmett, Kansas

Barn Phone 535-2470

Jim Zima, 535-2200

John Zima — 535-2620

## Shuman Sees Major Production Under Contract

President Charles B. Shuman of the American Farm Bureau Federation predicted last week that within 10 years one-half the products of farms will be produced under contract between grower and buyer.

Shuman told a meeting of the National Agricultural Advertising and Marketing Association at Kansas City there has been rapid growth in contractual production and it will expand to include major crops.

Now, he said, a large part of the total output of processed fruits and vegetables, sugar

beets, certified seed, broilers, turkeys and eggs is grown or purchased under contract.

He predicted these developments will increase the need for organized marketing and bargaining. "While Farm Bureau members do not believe that such programs are an overall panacea for farm problems, they do believe they are a key

to improved income," he said. "In contrast to control programs, which are aimed at cutting supply to force higher prices," he said, "farm bargaining and marketing seeks to increase farm income by producing the quantity and quality of commodities that will cause consumers to pay higher prices."

### Manhattan FLBA Meets April 8

William S. May, vice president of the Federal Land Bank of Wichita, will be featured speaker at the annual stockholders' meeting of the Federal Land Bank Association of Manhattan to be held in the Student Union Ballroom, Kansas State University, Manhattan, on April 8 beginning at 6 p.m.

May is in charge of appraisals for the Wichita Bank and is recognized as one of the outstanding authorities on farm land values in the midwest.

Laurence J. Hoover, president of the association, will preside at the business meeting which will include an annual report to stockholders and the election of directors to fill the expiring terms of Laurence J. Hoover of Junction City and Clifford R. Bergmeier of Wakefield.

R. Stanley Parsons, manager of the association, and Norma A. Dungan, office assistant, are finalizing meeting arrangements.

### COMPLETE DISPERSION REGISTERED HEREFORDS

Apr. 15, 12 Noon

ONAGA SALE BARN

**135 Head**

All Clean Pedigrees

S. H. SWARTZ

Soldier, Kans.

Ph. 939-2921 in Goff

Registered Hereford

### BULLS

Big, heavy boned unpampered 2-year-old bulls.

**\$300 to \$500**

Dwarf-Free Bloodlines

Telephone

Day TA 5-4669 Night TA 3-3370

**KELLEY FARMS**

4 mi. east of Marymount College  
SALINA, KANSAS

## AUCTION

Fri., Apr. 26

1 p.m. at the farm 3 miles north of Paxico on oil road, then 2 miles west; or 5 miles south of Wamego on K99, then 5 miles east, on road by light tower.

### 59 Head Reg. Polled Herefords

Registered cattle, including 30 cows, 1 7-yr. old bull, 8 6-mo. heifers, 5 6-mo. bulls, 15 steer calves.

For complete details, see G&G issues of April 9 or 16.

### Rein Brey Meyer

Lawrence Welter & Joe Raine, auctioneers.

## Tractors & Machinery READY-FOR-THE FIELD In Lynn's Annual BARGAIN ROUNDUP

### SAVE ON EVERY ITEM TRACTORS

Massey 44	\$345
IH Super M, LP	\$695
1949 IH Model M	\$595
1948 IH Model W9	\$695
1945 IH Model H	\$295
IH Model W4	\$395
F300 with 2 pt. hitch, completely overhauled	\$1795
1960 F560 diesel	\$3195
1964 F806 diesel	\$6250

### MACHINERY

N-H No. 68 Baler	\$895
1962 IH 101 combine with cab, 14'	\$3595
1956 M-H 80 Special combine, 14'	\$1395
1956 IH 141, 14'	\$1595
F35 listed 2-row IH cult	\$95
13' Kewanee wheel disk	\$545
15'8" Krause wheel disk	\$645
JD 12' KBA wheel disk	\$140
4-row 3 pt. 184 planter, less fertilizer	\$465
4-row JD rotary bottom lister with fert. att.	\$745
Ford mower	\$75
7' BMB rotary hay saver	\$745
No. 100 IH 7' mower	\$445
IH 412 fast hitch plow, 4-16	\$475
2 pt. IH mounted 4-14 plow	\$345
3-14 No. 311 IH FH plow	\$295
IH 16' springtooth with IH carrier	\$345
16' MM springtooth with drawbar	\$95

### TRUCKS

1958 AC-170 2 1/2 T, new 900x20 10 ply rubber all over, LWB	\$1495
1967 1100-B IHC 1/2 T, only 4000 miles, LWB, 4-speed, real slick	\$2350
1963 IHC 1000-C pickup, 1/2 ton, SWB, 3-spd.	\$845
1958 IHC 1/2 T pickup, good rubber	\$395

### Lynn's Truck & Tractor

Phone EV 2-2210

MARION, KANS.



## For Sale



### Service Station — Corner Lot

DOWNTOWN CLAY CENTER, KANS.

Modern 2-Stall Building. Location and design suitable for other business.

For Further Information Contact:  
**FOSTER KRETZ**

Rural Route 4, Clay Center, Kansas  
Phone WA 6-4422 Morganville, Kansas



April 2, 1968

**Livestock****Sale**

Every

**Wednesday**

Sale Starts 1:30 p.m.

**Lincoln****Sales Company**

Phone LA 4-4685 Lincoln, Ks.

**Honors At Ft. Worth**

Tim Ohlde of Palmer shows his reserve champion Charolais-cross steer at the Fort Worth Fat Stock show. With Tim is Jim Olson, an American-International Charolais representative.

Now Accepting Consignments For 60 Horses

**SALINA SPRING REG. QUARTER HORSE SALE****SALINA, KANS. MAY 4 7:00 p.m.**

Agriculture Hall, Fairgrounds Commission 5%

\$10 Catalog Fee due with consignment.

For entry blank to consign horses, contact:

BERNARD IRETON, Sale Mgr., RR1, Salina, Ks., 67401  
RONALD CROWTHER, Gypsum, Kans., or the Auctioneers:  
Roger A. Johnson — Bob Perry — Dean Moore

Consign Your Horse Now! Catalog Filling Fast

Catalogs available after April 20

George Tyler, Ringman

**AUCTION SALE****Thursday****APRIL 4**Starts 10:00 a.m.  
Lunch Served

As we have quit farming and are moving to Lincoln, the following machinery and miscellaneous will be sold at public auction at the farm located 3 miles east, 1 mile north, 1/2 mile east and 1/2 mile north of Lincoln, Kans., on the Golf Course Road.

**MACHINERY**

1955 Chevrolet truck, No. 6400 w/ lift, Knaphide bed &amp; stock rack

1950 MH combine, No. 26, 12-ft. Combine pickup attachment

1953 MH tractor, 44

Horn loader w/ dirt scoop &amp; blade

1962 Allis Chalmers tractor, D-15 w/ power steering &amp; wheel adjustment, 1300 hrs.

Allis Chalmers tool bar carrier

Allis Chalmers mounted plow, 3-14

Allis Chalmers mounted mower, 80R

Danuser post hole digger

Rear blade, adjustable 8-ft.

IHC mounted lister w/ fertiliz. er, 2-row

Case plow, 3-14

Graham-Hoeme plow, 8-ft.

Case oneway w/ power lift, 6-ft.

IHC tandem disc, 10-ft.

JD single disc, 15-ft.

IHC spring tooth, 16 ft.

MH spring tooth, 12-ft.

Drag harrow, 18-ft.

MM drill, 16-8 w/ press wheels

IHC power corn binder

Blair unloading feed wagon, 90 bu.

IHC field cutter, 1-row No. 16

2 Papec stationary cutters &amp; blowers

Whetmore hammer mill

IHC baler w/ engine, No. 46

IHC side rake, No. 15, 2-wheel

Richardson wheel loader

2 4-wheel trailers, 2-in. floor

2-wheel trailer, 2-in. floor

Lister &amp; curler, 2-row

Roll-over scraper, 5-ft.

Jet-type sprayer, complete w/ hand gun

**TOOLS & MISC.**

Marquette welder 180 amp. w/ bronzing attach.

Kellogg-American air compressor, complete

Fuel tank, 500 gal.

2 tank heaters, kerosene &amp; propane

Pipe threaders, cutters &amp; reamers

Sears Roebuck milking unit, complete

IHC cream separator

Fairbanks platform scale

Measuring wheel, 1 rod; cement mixer

Electric fence, posts, wire &amp; insulators

Clipper grain cleaner

Auger, 6-in.x12-ft.

Auger, 4-in.x12-ft., w/ 1/2 hp. electric motor

Bench grinder

6 feed bunks &amp; panels

Rear ensilage gate for truck, steel frame

Electric motor, 3/4 hp.

2 tarps, 14x22 1/2 &amp; 10x15

Drive belt, 30-ft.x6-in.

Hyd. cylinder, double action

Assorted screws, bolts &amp; nails; wrenches; hammers; saws; propane torch; bolt

threaders; vise; bolt rack; 1/2-in. drill trouble light; garden tools; log chains &amp; boomers; pipe vise;

Air bubble; drop cords; bug-gy top shade; 1-2 block &amp; tackle; water pump; porch swing; 50 gal. barrels;

Post drill; forge; chick feeders; grease guns &amp; grease fillers; grease cartridges; barrel pump; 5 gal. cans; iron rack; some household items; lot of scrap iron.

**POSSIBLE COLLECTORS ITEMS**

Cast iron implement seats; wire stretcher; carriage lights; pitcher pump; walking plow; rope winder; purple &amp; green telephone insulators;

Corn sheller; cast iron kettle; several crock churns; Gem roller organ; dough cabinet; 2 commodes; pie cabinet; grapha phone; lamps &amp; lanterns; sad irons; Topsey stove.

**CONSIGNED ITEMS**

1955 Chevrolet pickup, 1/2-ton

Ottawa front-end loader w/ pump, fits IHC M or H

Larson fertilizer spreader, 43-ft. swath

3 Blacksmith pedestal grinders

IHC springtooth, 15-ft., self-cleaning

Mayrath bale elevator, 23-ft.

Grain auger, 16-ft.

Wards kerosene weed burner

Parnack electric fence

Many other articles too numerous to mention.

**Lawrence and Alma Brown, Owners**Sole Conducted By  
Ray Gerbitz, Ellsworth, Kans., CL 7-2975.

GR 2-3491.

Clerk: Bert Lyster.

windy days. Winds above 15 miles per hour can whip fire out of control quickly.

Be careful with smokes; crush out all stubs.

Burn pastures only after a rain. Take care so fire can't spread, and stay with it till it's out. Check local burning regulations and notify officials of intention to burn.

When trash or grass fires get started, plow firelines around them as quickly as possible.

Stir and wet down hot coals of any fire.

Kansas State Extension foresters have been working with local citizens for several years in organizing and equipping rural fire districts. Today, there are 256 such districts in 98 counties.

**SELLING EVERY MONDAY**

AT COUNCIL GROVE, KANS.

**Council Grove Livestock Auction**

Some 500 head were consigned for the first sale under new ownership on Monday, April 1.

OWNERS

**Jerry and Pat Moylan**

Phone Us at 767-5131 Night or Day  
or Wes Swenson, 767-6388

**CLAY CENTER SALES CO.****Hog Sale Every Monday** Starts 1:00 p.m.**Cattle Sale Every Tuesday** Starts 12:30 Noon**A DEPENDABLE MARKET FOR ALL CLASSES OF CATTLE****A LEADING MARKET PLACE FOR HOGS****H. P. ROBBINS, Clay Center, ME 2-3210****R. A. BRUEGGEMANN, Clay Center, ME 2-2761****HORACE WARE, Longford, ph. 338-2439**

Barn Phone ME 2-2861

**CLAY CENTER, KANS.****AUCTION SALE****SAT., APRIL 13**

Starts 10:30 a.m. — Lunch Served

To Complete The Estate of Mary L. Frain, Deceased 240 acres of Saline Valley land will be sold with the machinery of Lawrence Frain, who is quitting farming, at the Ed Frain farm located 2 1/2 miles east and 1/4 south of Culver, Kansas; or 111 miles south and 1/2 mile east of Minneapolis, Kansas; or 15 miles northwest of Salina, Kansas on an all weather road.

**FARM MACHINERY:**

1951 MM U standard tractor on L.P.G. with factory hydraulic.

1950 D Case tractor, good tires in good condition with PTO.

1944 S.C. Case tractor

1951 JD combine, No. 55, 14-ft.

1947 Ford Cab-over truck with grain bed, hoist and stockracks.

3-16 MM plow on factory hydraulic

MM tool bar with 7 shanks with combination 2-row listers and fertilizer

**MISCELLANEOUS**

Bale loader; combine bin on rubber; 16" grain auger, 6"

trucks and motor; 12" grain auger, 4" with electric motor;

20" grain auger, 4"; 250 gal. gas tank; 3 4-wheel hay trailers with flatbeds; 5' tumble-

bug; 16' hay elevator with gas mtr., almost new; Jayhawk

scoop and cylinder for D Case;

150 gal. gas tank &amp; pump, fits pickup; 500 chick brooder, propane; alfalfa buncher for 6'

mower; half hp electric mtr.; belt pulley for MM tractor; 2-

way hydraulic cylinder; 12'

railroad iron; anvil; vise; Com-

fort cover for MM tractor;

wood &amp; steel posts; wire &amp; old iron; log chain.

**HOUSEHOLD FURNITURE****REAL ESTATE — 240 ACRES**

These tracts are good Saline Bottom land and will be sold separately by the tract. 2/5 of the wheat and wheat certificates go to the purchaser. Possession of the alfalfa and spring ground the day of the sale and the wheat ground as soon as the wheat is harvested. Purchaser must comply with the government program now on said property.

**TRACT No. 1**

The South Half of the Northwest Quarter (S1/2NW1/4) of Section Thirty-six (36), Township Twelve (12) South, Range Four (4) West of the 6th P.M., in Ottawa County, Kansas. 80 acres in tract; 77 acres cropland and 3 acres building area. 39.4 acres wheat allotment, 3 acres corn base, 7 acres grain sorghum, 5 acres barley, 12 soil conserving, 50 acres wheat, 2 acres diverted, 25 acres alfalfa. 6-room, one story, modern house, chicken house, garage, 3-1,000 bu. steel bins, 15x50 barn, wood granary with an attached shop, old barn, and 2 wells.

**TRACT No. 2**

The South Half of the Southeast Quarter (S1/2SE1/4) of Section Thirty-six (36), Township Twelve (12) South, Range Four (4) West of the 6th P.M., in Ottawa County, Kansas. This tract is across the road from Tract No. 1. 80 acres in tract. 76.5 acres cropland. 38.4 acres wheat allotment, 3 acres corn base, 7 acres grain sorghum, 4 acres barley base, 12 acres soil conserving, 50 acres wheat, 2 acres diverted, 24.5 acres can be planted to beans.

**Lawrence Frain, Agent**  
Culver, Kansas  
**Corman & Barefield, Attorneys**  
Minneapolis, Kansas

**TRACT No. 3**

The East Half of the Southeast Quarter (E1/2SE1/4) of Section Twenty-five (25), Township Twelve (12) South, Range Four (4) West of the 6th P.M., in Ottawa County, Kansas. This tract is 1/2 mile from Tracts No. 1 and No. 2. 80 acres in tract. 78.0 acres cropland. 39.9 acres wheat allotment, 2 acres corn base, 7 acres grain sorghum, 5 acres barley base, 12 acres soil conserving, 50 acres wheat, 2 acres diverted, 14 acres alfalfa, 12 acres open acres.

**—TERMS—**

25% of the purchase price to be paid the day of the sale and the balance upon delivery of a deed conveying merchantable title. Abstract certified to date will be furnished. The 1967 taxes and all prior years paid by the seller.

Lunch will be served at the sale.

**Melvin Zuker, Auctioneer**  
Minneapolis, Kansas  
**The Bank of Tescott, Clerk**  
Tescott, Kansas



## Sell Every Wednesday AT ONAGA 1:00 P.M.

Special Consignments For Sale, Wednesday, April 3

Entire herd of good stock cows of Hal Falkenstein. These are all well bred cattle. 63 Hereford cows, some with large calves, some with little calves, balance springers.

- 13 two-year-old Hereford heifers
- 10 1-year-old Hereford heifers
- 3 Kocher bulls, age 6, 4, and 2 years
- 5 Hereford heifers with calves
- 8 Holstein steers, 800 lbs.

Looking for a good run of cattle.

## Onaga Community Sale

Marvin Cottrell, Phone 889-4461 or 889-4665, ONAGA, KS.

## AUCTION Fri., APR. 5

Starts 10:30 a.m.

As I am discontinuing my farming operation, I will sell at public auction all my farm machinery at my farm located three miles north of the east edge of White City or seven miles west of Dwight, Kans. Watch for sale signs.

### Farm Machinery

- 1965 IHC 706 diesel tractor with wide front end, 2 pt. quik tach hitch, hydraulic lift, torque amp, wheel wts., front end wts, good rubber, 1350 hrs., A-1 condition
- 1960 IHC Model 151 self-propelled combine, 15' cutter head in good condition wheels for IHC combine
- 2-18x26 Firestone rice tires and 1950 IHC Model H Farmall tractor, recently overhauled
- 1951 8N Ford tractor, 3 point hitch, runs good
- 1964 IHC Model 137 12-ft. whl. disc
- 1965 IHC No. 311 3x14 plow, 2-pt., like new
- IHC No. 5 rubber tired side delivery rake
- IHC 2 point hitch 7' PTO tractor mower
- 1960 IHC No. 36 field cutter, PTO
- IHC 2-row cultivator for H or M tractor
- IHC 2-row mounted lister planter with fertilizer attachment with rubber press, for H or M tractor

Other high grade tools, implements, machinery and miscellaneous items.

For full listings, see Grass & Grain March 26.

### Milton D. Anderson, Owner

Aucts: C. W. "Bill" Crites Clerk & Banker: Farmers and Earl Brown State Bank, Dwight  
For Sale Dates Call CE 8-5720, Junction City, Kansas

## AUCTION SALE

Wednesday

APRIL 10

Starts 12:30 Noon  
Lunch Served

I am quitting farming and will sell at public auction on the farm located 5 1/2 south and 2 west of Abilene, Kansas on county highway.

### Farm Machinery

- 1961 John Deere 4010 diesel tractor, wide front end, L. hyd., LPO, power steering, 3 point, good rubber, excellent condition
- 1962 Ford 4000 tractor, diesel, L. hyd., LPO, 3 pt., 200 hrs. since complete overhaul, good
- 1964 Gehl 2 row self-propelled field cutter, very good
- 1962 JD 14T hay baler, good
- 1964 MM 16x8 fertilizer grain drill, power lift, rubber press, low rubber, very good
- 1964 Krause 13 1/2 ft. wheel disc, good
- 1966 GB front end loader, cylinder control bucket, very good
- 1962 Peerless roller mill, on rubber, PTO, only used 1 year, very good
- JD 5x14 mtd. plow, radex lays, good
- JD 12' springtooth, 3 pt., good
- Kewanee hay or grain elevator, 30 ft., rubber, PTO, good
- Grain auger, 31 1/2", on rubber, Briggs mtr., good
- 15' drag harrow, good
- Dearborn 7' rear mower, 3 pt.
- Dearborn 8' side rake on rubber, 3-pt.
- Dearborn 8L' side rake on rubber, 3 pt.
- Dearborn 4-row planter, rotary moldboards, rubber press, 3-point, markers good
- John Deere Model R manure spreader, 2-wheel, on rubber, good
- JD 2-row weeder, 3 pt., good
- JD 2-row cultivator, 3 pt., good
- Ford 3 pt. lift-all
- Danuser post hole digger, 3 pt., has both 8-inch and 12-in. auger, good
- Noble plow on rubber, cylinder control, 7' sweep, good shape
- Farmhand 2 wheel feed wagon, good shape
- WW dehorning chute, on rubber, good
- Factory built 4-wheel trailers with flatbeds
- Shop built 4-wheel trailer with flatbed
- Wheel machinery trailer, HD tilt bed, good

### FEED, FEEDERS

- 300 tons cane silage; some prairie hay, some straw; 300-bu. cattle self feeder; 9 feed bunks, 16 to 20 ft.; hedge posts; 50 8 ft. cedar posts; 3 cedar logs.
- Homelite chain saw; used lumber; junk iron; 300 gal. gas tank, hose, nozzle and stand; 300 gal. diesel tank, hose, nozzle and stand; 50 gal. gas barrel and pump; hyd. cylinder.
- Shovels, forks, hand tools and many small shop tools & misc. items; pile fireplace wood.
- Several pieces household goods good

### Lester J. Kohman, Owner

Aucts: Foster Kretz & Elmo Steffen Clerk: Karl Harshman  
Clay Center, Ph. WA 6-4422  
Banker, Abilene National Bank of Abilene, Kansas

## Firm Up Dairy Support For '68

The U. S. Department of Agriculture has announced increases in fluid milk prices to dairy farmers for the coming year in all federal milk order markets except in Florida, which are being considered separately.

USDA's Consumer and Marketing Service officials said the price actions include a continu-

ation of the 20-cent increase in the Class I price differentials currently in effect, and a minimum basic formula price of \$4.33 a hundredweight, to be effective through April 1969. In a few eastern markets using economic price formulas, comparable action is being taken.

The decision is based on evidence presented at a public hearing on national milk order prices Feb. 23 in Memphis, Tenn., held at the request of dairy farmer cooperatives.

The farmers asked for action by USDA to assure price stability in federal milk order

markets across the country. With the assurance of improved milk order prices farmers said they could better plan their dairy operations for the coming year, and be able to continue providing steady, sure supplies of high-quality milk for consumers.

### TO CLOSE SCHOOLS IN ELLSWORTH DISTRICT

ELLSWORTH — The Ellsworth unified school will close grade schools at Buckeye and Blackwolf. Patrons of the two schools have approved the closing by vote.

## Herington Livestock Auction Co.

Sale Every Thursday

Operating under Federal Supervision & Bonded for your protection.

Herington Livestock auction market report for Thursday, March 28, 1968. We sold 752 cattle for 89 consigners to 47 buyers. We would call our market a little on the easy side. Maybe 25¢ to 50¢ lower on stocker cattle under 500 lbs. However stocker and feeder cattle over 500 lbs. were steady with the previous week. Our butcher cow market also eased off a little and sold about 50¢ lower for the week. Bologna bulls were steady, mostly \$22.40 and down. Here are a few representative sales that were made

### STOCKER & FEEDER STEERS

- 2 whiface str 250 @ 35.25
- 7 whiface str 370 @ 33.20
- 4 black bulls 305 @ 30.90
- 18 black str 470 @ 31.00
- 4 black str 425 @ 30.65
- 5 whiface str 420 @ 30.10
- 2 blkwf str 425 @ 30.40
- 8 whiface str 560 @ 29.05
- 6 black str 520 @ 28.95
- 6 whiface str 508 @ 30.00
- 6 whiface str 437 @ 30.00
- 6 whiface str 660 @ 28.50
- 6 whiface str 655 @ 27.40
- 3 whiface str 555 @ 37.60
- 27 whiface str 710 @ 25.95
- 38 whiface str 800 @ 25.95
- 23 holstein str 895 @ 22.25
- 7 mix str 933 @ 25.45
- 15 whiface str 900 @ 25.45
- 26 black str 944 @ 25.60
- 8 mix str 901 @ 24.85

### STOCKER & FEEDER HEIFERS

- 7 whiface hfr 340 @ 27.00
- 3 whiface hfr 290 @ 26.90
- 8 whiface hfr 423 @ 26.30
- 2 whiface hfr 370 @ 26.50
- 17 whiface hfr 365 @ 26.70
- 13 blkwf hfr 400 @ 25.00
- 10 whiface hfr 523 @ 25.30
- 7 whiface hfr 690 @ 24.00
- 5 whiface hfr 670 @ 24.00
- 27 mix hfr 865 @ 24.00
- 65 mix hfr 747 @ 23.95

### BUTCHER COWS

- 1 holstein cow 1355 @ 18.90
- 1 black cow 1010 @ 19.10
- 1 roan cow 890 @ 21.10
- 1 black cow 1020 @ 18.50
- 1 red cow 1130 @ 17.80
- 1 red canner 1000 @ 15.10

### BUTCHER BULLS

- 1 whiface bull 345 @ 22.50
- 1 whiface bull 390 @ 22.50
- 1 whiface bull 365 @ 22.30

If you have cattle to sell, call collect C. C. Wendt BL 8-2529.  
Herington, Wm. Schnell  
BL 8-2039, Herington; Ted  
Haefner, 317, Lincolnville.

## Herington Livestock Auction Co.

Herington, Kans.

## AUCTION SALE

Friday

APRIL 5

Starts 10:00 a.m.  
Lunch Served

Due to the death of my husband I am quitting farming and will sell at public auction on our farm located 2 miles east and 1 1/2 north of Delphos, Kans., or 3 west and 4 1/2 south of Junction 81 and 24 Highways.

### Farm Machinery

- 1967 John Deere 4020 diesel, wide front end, LPO, L. hyd., 3-point, wgt., duals, 336 hrs., like new
- 1962 Case 930 diesel, L. hyd., LPO, wide front end, less 50 hrs. from major overhaul, new rubber, very good
- 1958 MM No. 445 tractor, 3 point, L. hyd., LPO, wide front end, gas, original rubber
- Massey Harris No. 33 tractor with Elson HD front end loader, PS
- 1966 Baldwin No. C II, 18-ft. header, Flotation tires, fully equipped, very good
- 1967 John Deere steerable plow, 5x16, good
- Case plow, 4x16, semi-mount
- 1967 crust buster, 32-ft., used very little
- 1966 Bush Hog, 7-ft., 3-point,

very good  
1961 Krause 13 1/2-ft. wheel disc, good  
1961 John Deere No. 9, 7-ft., 3-point mower, good  
In addition, a very large stock of machinery, tools and miscellaneous farm machinery items. Also some household goods.

### Trucks & Trailers

- 1959 GMC 2-ton truck, new 15 ft. bed, new hoist, 2-speed, heater, good rubber, good
- 1958 GMC 3/4 ton pickup, 4-speed, H.D. rubber, long narrow bed, radio, heater, good
- 1951 Ford 2 ton truck, 13 1/2 ft. bed, hoist, 2-speed, good
- 2 wheel trailer with steel box combine bin on rubber
- Steel slip in stock racks for 1/2 ton pickup, 49x108 in.

BUNKS, STEEL BINS, SHOP TOOLS & MISC.

For Full Listings, See Grass & Grain Mar. 26

### MRS. CAROLINE WILSON, Owner

Aucts: Foster Kretz & Elmo Steffen Clerk: State Bank of Delphos, Delphos, Kans.  
Clay Center, Kans.,  
Phone Morganville WA 6-4422.

## AUCTION SALE

APRIL 3

Wednesday

Starts 11:00 a.m.  
Lunch Served

We are quitting farming and going to work for Hutchinson Mfg. Co. & will sell at public auction on the farm located 5 miles southeast of Clay Center, Kans., or 1/4 north of old Broughton.

### Farm Machinery

- 1967 Oliver 1750 tractor, wide front end, L. hyd., LPO hydra power drive, duals, weights front & rear, diesel, radio & umbrella, 3-point, less than 600 hrs., like new
- 1964 Oliver 1600 tractor, gas, L. hyd., LPO, 3-pt., wgt., front & rear, row crop, hydra power drive, with winter front, new rubber, very good
- 1956 Oliver Super 77 tractor, row crop, L. hyd., LPO, good rubber, good
- 1960 IHC 101, 12-ft. combine, fully equipped, good
- 1961 IHC No. 22, 2-row corn head for 101, good
- 1966 IHC 4x16 steerable plow, No. 540, very good
- 1966 Oliver No. 565, 5x16 steerable plow, very good
- 1966 IHC No. 37 wheel disc, 14-ft. with mulcher attachment, very good
- 1966 IHC 6-row planter, fertilizer, insecticide boxes, rubber press, markers, 30 plates, good
- 1966 Crust Buster 24-ft., very good
- 1966 SnoCo bale elevator, 16-ft., gas motor
- 1966 John Deere No. 38, 9-ft. mower, semi mount, very good

1966 John Deere 4-section rotary hoe, 3-point, very good  
1967 Century (Hutchinson), 47-ft. grain auger, gas motor, very good  
MM 7x16 drill

Plus a large stock of better than average of other tools & implements.

### Truck, Feed Wagon And Trailers

- 1960 Chev. 2-ton truck; 13 1/2 bed, grain sides, stock racks, hoist, 2-speed, very good
- Grain-O-Vator No. 30 feed wagon, 9x20 rubber, good
- 1967 Electric Wheel trailer, Haul-Mor bed, hoist, silage sides and ends, very good
- 2-wheel Low Boy machinery trailer, H.D., good
- 2-wheel trailer with stock racks
- 4-wheel trailer, pipe trailer; truck, silage end gates

Also selling pipe & equipment; hay, feeders, gas tanks, shop tools and miscellaneous items.

This offering is an unusually fine one.

For complete listings, see Grass & Grain March 26.

### WYNN BAUER, Owner

Aucts: Foster Kretz & Elmo Steffen Clerk: Union State of Clay Center, Clay Center, Kans.  
Phone Morganville WA 6-4422.





## Warren Heads Stockmen

Ward Warren of Silverdale (center) became president of the Kansas Livestock Association at the annual meeting of the association at Wichita last week. President-elect is Ray Roemer of Gove, left. Earl Brockover, Garden City, right, is outgoing president.

New directors included Kalo Heinemann, Dighton; Phil Arnold, Dodge City; Bob Sterling, Harper; and Fred Woodbury, Olivet.

## Farmers Livestock Exchange, Inc.



**Sale Every Thursday**

**8 Miles South of Topeka**

Jack Humphries  
CE 5-2950 Topeka

Barn  
913 PO 1-2220

## SYLVAN SALES COMPANY INC.

**AND MEYER STOCKER - FEEDER**

**Sylvan Grove, Kansas**

**SALE EVERY FRIDAY**

91 consignors sold 905 cattle to 68 buyers. Nebraska and Iowa Buyers bought 359 replacement cattle. Kansas and Oklahoma packer buyers bought the butcher cattle and hogs. Feeder steers and heifers sold steady to stronger than last week. Stocker steers sold steady. Stocker heifers sold 50¢ or more higher. Butcher cows and bulls sold steady.

KIND	WT	AMOUNT	COUNTY
1 Bull Calf	BH	\$ 60.00	Ellsworth
1 Heifer Calf	BH	\$ 41.00	Lincoln
1 Butcher Bull	1580	\$ 21.85	Russell
15 Angus Heifers	548	\$ 25.20	Lincoln
28 Whiface Heifers	400	\$ 27.40	Russell
7 Butcher Cows	1045	\$ 17.31	Lincoln
1 Butcher Cow	1255	\$ 18.50	Russell
5 Whiface Heifers	401	\$ 26.00	Barton
14 Butcher Cows	1100	\$ 17.23	Lincoln
1 Holstein Milk Cow	BH	\$218.00	Salina
12 Mixed Heifers	717	\$ 24.95	Lincoln
8 Whiface Heifers	470	\$ 25.35	Russell
63 Whiface Steers	687	\$ 26.75	Lincoln
2 Holstein Steers	517	\$ 24.20	Russell
18 Whiface Stock Cows	BH	\$210.00	Lincoln
3 Black Steers	482	\$ 28.40	Lincoln
9 whiface steers	585	\$ 27.45	Lincoln
1 Whiface Bull	540	\$ 22.30	Ottawa
55 Mixed Heifers	491	\$ 25.30	Lincoln
13 Black Steers	848	\$ 26.45	Lincoln

Micky Meyer - Phone 526-3295

Mike Meyer - 526-3535

Sale Barn - Phone 526-3225

### RADIO PROGRAMS:

KRSL Russell - 990 on dial Monday through Thursday

- Noon at 12:40 - Friday Morning 7:15

KMMJ Grand Island Nebr., 750 on Dial 7:30

Friday Morning

## Bad Year For Wool Producers

Shorn wool production in Kansas during 1967 totaled 3,612,000 pounds, according to the Kansas Livestock Reporting Service.

Wool production for the year was down 3 per cent from a year earlier and was 23 per cent below the 1961-65 average.

The smaller clip was due primarily to a reduction in the number of sheep shorn while average fleece weight was slightly higher than in 1966.

Wool produced in Kansas during 1967 represented shorn wool from 421,000 head of sheep and lambs compared with 434,000 shorn the previous year.

Fleece weights averaged 8.6 pounds compared with 8.5 pounds a year earlier and the highest average since 1956.

The average price farmers received for the 1967 clip was estimated at 31 cents a pound compared with 43 cents in 1966.

The total value of the 1967 clip was \$1,120,000 compared with \$1,594,000 in 1966, and an average value of \$1,890,000 for the 1961-65 period.

### UNITED STATES

Production of shorn and pulled wool in the United States during 1967 amounted to 211 million pounds, grease basis. This is 4 per cent below the 1966 production of 219 million pounds.

Shorn wool production in 1967 totaled 188 million pounds, a 4 per cent decline from the 1966 production of 195 million pounds.

Farmers and ranchers in the United States during 1967 received an average price of 39.8 cents per pound for shorn wool.

Native States (which account for most of the "fleece" wool production) received an average of 36.6 cents per pound in 1967 compared with 51.8 cents

## Wanted

We will pay 55c each for US half dollars minted before 1963. We are also buying other coins & silver certificates.

### Treasure Chest

Elden & Sylvia Leasure  
P.O. Box 304 308 Poyntz  
Phone 913 PR 8-5233  
MANHATTAN, KANSAS 66502

### REMINDER

## AUCTION

Having sold my farm, I will hold a clean sweep sale at the farm located 1 mile north of Westmoreland, Kans., on Highway 99; then 1 mile east, 1/2 mile north and 1/2 mile east.

**SUNDAY, APR. 7**

Sunday Sale, 1:30 p.m.

## Farm Machinery

Farmall H tractor with near new rubber  
Farmall F-20 tractor  
IHC 7-ft. tractor mower  
Other implements and tools and small items.

For listings, see Grass & Grain March 26.

### Bert Lempenau

Auct: Lawrence Welter & Glenn Applegate.

in 1966.

The total value of shorn wool produced in 1967 was \$75 mil-

lion, a decrease of 26 per cent from the 1966 value of \$101 million.

## AUCTION SALE

**Wednesday**

**APRIL 10**

Starts 1:00 p.m.

Due to the death of my husband, Charles Fish, I will have a complete dispersal of all his farm machinery at the Eric Carlson farm east of Junction City on East Sixth Street, then south on Highway No. 207 1/4 mile; or to the Chestnut interchange on I-70 to No. 207, then north to first farm.

## Machinery

1956 Oliver 88 tractor, wide front end and hydraulic  
Oliver 55 tractor, wide front, fair rubber  
1963 Oliver self-propelled combine, 10' Model 25, good condition  
Oliver 2 row lister-planter, rubber tired  
Oliver moldboard plow 3x14  
Oliver 16x8 rubber tired grain drill  
Oliver 2 section springtooth Old Oliver 16x8 grain drill  
4 section spiketooth harrow  
JD wheeled disk 9'  
Three point hitch cultivator  
David Bradley grain trailer, metal box, rubber tired  
4 wheeled trailer  
Rubber tired hay rack  
David Bradley three point hitch PTO roto-mower  
Tractor umbrella  
Milo guards for Oliver combine

Lots of odds and ends too numerous to mention  
AC cultivator, power lift  
IHC 7' mower for H or M tractor  
JD rotary hoe, 4 sections

### ANTIQUES

Antique marble turtle top tables; pedestal of grand piano, antique; one pair walnut picture frames; antique two walnut picture frames; antique Victorian rocker.

Antique round walnut table; antique walnut marble topped chest of drawers; antique mahogany empire chest; antique Welch clock; antique oak Gilbert clock.

Mrs. Scott Barber, owner of the following, offers:  
Antique three Gone With The Wind lamps; antique Tiffany lamp shade; antique Jim Beam whiskey bottles. A lot of antiques, dishes too numerous to mention.

### Estate of Charles Fish

Aucts: C. W. Crites and Earl Brown

Clerk: Everett Sheets

## AUCTION SALE

**Monday**

**APRIL 8**

Starts 11:00 a.m.

Lunch Served

We are quitting farming and will sell at public auction on our farm located 9 south & 1/2 east of Abilene, Ks., or 7 north & 1/2 east of Elmo.

## Cattle

Holstein cow, 5 yrs., been fresh 6 weeks, giving 6 1/2 gal.  
8 Holstein heifers, 2 yrs., several to calf by sale day, balance heavy springers, bangs vacc.  
5 Holstein heifers, coming 2 to calf in July & Aug., bangs vacc.  
Holstein yearling bull  
Holstein bull calf, 6 weeks  
Hereford heifer, 2 yrs., to calf in April  
Stainless steel double wash vat  
This is a nice herd of Holstein cattle, either artificially sired or by St. Joseph bull.

rotary moldboards, fertilizer, rubber press, edge drop, good  
JD 16' springtooth, steel even-er, good  
JD 16x8 grain drill, fertilizer, press, good shape  
1952 Woods Bros. single row corn picker, good  
Snowco hay elevator, pipe type  
Shop built 30' hay elevator, on rubber, PTO  
MM 4-section drag harrow and even-er  
JD No. 5 mower, good shape  
PTO post hole digger, 3 pt., attachment for 2-point, good  
Old Wards hammer mill  
Factory built 3 pt. rear blade Dearborn 2-row cultivator, 3-pt., with weeder attachment, good  
David Bradley weed sprayer, 3-pt., booms, hand boom  
Ford 7' mower (old)  
2-row corn packer  
Old MM springtooth; old plow  
Old tandem disc

## Farm Machinery

1967 Massey Ferguson No. 165 tractor, gas, L hyd., LPO, 3 point, power steering, power wheels, wgt., wide front end, pump for remote cylinder, 300 hrs., like new  
1967 Massey Ferguson 4x14 3 point mounted plow, radex lays, used only on 60A  
1963 John Deere 60 tractor, LPO, L hyd., wgt., cast wheels, good rubber, overhauled one end to other, A-1  
1963 Massey Ferguson hay baler, PTO, twine tie, good  
1949 Massey Harris 21A 12' combine, good shape  
1964 New Holland mixer grinder, PTO on rubber, very good  
1958 John Deere KBA wheel disc, 10', good  
1958 JD Model L 2-whl. manure spreader, good  
1960 John Deere No. 856 2-whl. side rake, good  
JD No. 55 3x14 plow, power lift, on rubber, good  
Case single row field cutter, works good  
Dempster 2-row 3 point lister,

**TRUCK & TRAILERS**  
1952 Chevrolet 2-ton truck, 2-speed, 8.25 rubber, 59 motor, 13 1/2' bed, grain sides, stock racks, Anthony 10 ton hoist, very good  
David Bradley 4-wheel trailer, flatbed with grain and silage sides, good  
4-wheel trailer with wagon box

### MILKER, FEEDERS, BUILDING & MISC.

Surge double unit milker with large pump, complete, good.  
Pig creep feeder, metal  
2 metal hog feeders  
Auto-Matic hog waterer on tank  
Hog troughs; panels; grain bunks; 2 hog sheds; 10 gal. cream cans; winter front for 165 tractor; gas cans; log chains.  
Shovels; forks; grease guns & many small misc. items used on the farm.

## Wayne & Eunice Pryor, Owners

Auctioneers: Foster Kretz & Elmo Steffen, Clay Center  
Phone Morganville WA 6-4422  
Clerk: Karl Harshman, Abilene  
Banker: Citizens Bank of Abilene



## FARMERS OUTLOOK

L.H. Simerl

# Hog Prospects Up

Things may be looking up for hog producers.

The USDA Pig Crop Report (issued March 21) showed that farmers are holding the line on swine production. But many men in the hog business tell us

that there were big sales of breeding stock last fall. Such sales indicate that some farmers are increasing hog production this year.

In the past, we have found that the government surveys

and reports were better measures of changes in hog production than the comments obtained by visiting with farmers.

There is no indication of a big increase in hog prices. Most producers don't want that anyway. But there are signs of steady to slightly higher prices during the next 12 months.

**10-State Survey.** The quarterly Pig Crop Report covered 10 Corn Belt states, which produce 76 percent of the nation's hogs. The most important items in the report are as follows:

1. The number of hogs and pigs on hand March 1 was estimated at 39 million — 1 percent more than the 38.8 million on hand a year earlier.

2. The number of breeding animals on hand was listed at 7,051,000 — 3 percent less than last year.

3. Farmers reported intentions to farrow 3,241,000 sows during the March-May quarter — 3 percent less than a year ago.

4. Farmers said that they planned to have 2,183,000 sows to farrow during the June-August quarter — also 3 percent less than year-ago farrowings.

The indicated changes in hog production are small. And that is good — or at least it is better than the big changes that often occur.

Big changes are bad for the industry. Big increases in production bring bigger slashes in prices, while large cuts in pork output lead to the loss of markets to poultry.

**State Changes.** Illinois farmers seem to be holding their share of the hog business fairly well. As compared with last year, our farmers reported 1 percent more market hogs and pigs on hand March 1 — the same as the total increase for the 10 Corn Belt states. They also reported 4 percent fewer breeding animals on hand, while the 10-state total was down only 3 percent.

Other states that showed cuts in breeding stock were Indiana,

down 12 percent; Wisconsin, down 5 percent; Iowa, off 3 percent; and Minnesota, off 2 percent. Missouri swine producers reported 5 percent more breeding animals than last year; Nebraska, 4 percent more.

**Price Prospects.** The Pig Crop Report points to market supplies close to year-before levels during the next 6 months, and a slight reduction for next fall and winter. Supplies of competitive meats, principally beef and poultry, are expected to be moderate — close to year-before levels.

Consumer buying power is up about 7 percent from a year ago. Pork is one of the "best buys" to be found.

Prices for hogs during the next 12 months now seem likely to swing around the year-before average — about \$19.50 for barrows and gilts at central markets. Higher-than-average prices probably will prevail during the summer, say from May thru September.

L. H. Simerl  
Univ. of Illinois

## AUCTION SALE

Sat., April 6

Starts 10:00 a.m.

On the southeast corner of old US 77 and US 24 Highway in

Riley, Kansas

To Be Offered Separately and then As One Unit.

Public Sale of Home and Motel

3-BEDROOM HOME ERECTED IN 1953.

PRESENT OWNERS HAVE MADE THIS

THEIR HOME SINCE 1956.

**Legal Description:** Lots 16-17-18 in Block 3 town of Union, city of Riley, Riley County, Kansas.

**House Description:** Improvements consist of an 8 room house with a full basement, attached single car garage, three bedrooms, 1½ bath, lots of cabinets in the kitchen, lots of closet space, central heating, wired for 220, city water and sewer plus TV antenna.

**Motel Description:** Four room motel units with two baths, each bath separating two rooms. Motel furnishings to be sold also. Local and tourist traffic through the motel made a net income of \$1,296.50 in 1967.

**Terms:** Seller will pay all 1967 taxes and all prior years and 4 months of 1968.

10% of purchase price will be required on day of sale, and the signing of a regular real estate contract. Balance due on approval of title.

Possession to be given in 60 days unless other arrangements are made by buyer and seller. Don't forget to inspect this good home any afternoon prior to sale day. Then attend the sale, make the last and best bid and be the owner.

**Bob & Dorothy Leonard, Owners**

For inspection contact Bob Leonard, owner, 913 HU 5-2430 or Eldon Thorman, Clay Center, 913 ME 2-2148

ELDON THORMAN, Auctioneer

We conduct Real Estate Sales and arrange Loans

## BALTHROP FARMS SPRING SALE OF HAMPSHIRE

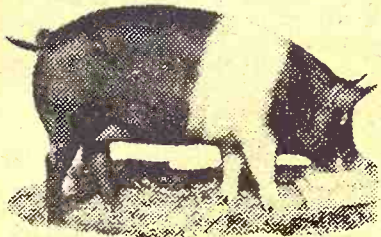

Monday, April 8

Starts 7:00 p.m.

At The Harvey County Fairgrounds

NEWTON, KANSAS

**Selling 20 Boars with Backfat Probe  
25 REGISTERED GILTS  
10 Bred Gilts — 10 Off-Belt Gilts**

ALL BOARS SELLING WILL HAVE OVER A 5 SQUARE INCH SONOR RAY AND LESS THAN 1 IN. BACKFAT

For Catalog Contact BALTHROP FARMS  
1220 E. Central, Wichita, Kans., Ph. MU 2-3937 or MU 5-3657

## AUCTION SALE

Saturday

APRIL 13

Starts 10:30 a.m.

Lunch Served

Since we are leaving the farm, we will sell at public auction on the farm the following personal property located 18 miles north, 1½ west of 30th and Plum, Hutchinson, Kans., or 3½ south and 4½ east of Little River or 2 south and 1½ west Plum Street and Windom, Kans.

### Implements

1954 IHC W-9 tractor, fully equipped, good rubber, good paint, A-1

1950 WD Allis tractor, fully equipped, new rubber, good paint, reconditioned, A-1

1954 3-14 Allis mounted plow with gauge wheel, A-1

1954 4-14 Case plow, hydraulic, A-1

1966 24-ft. Crust Buster, like new

RWA John Deere 12-ft. wheel disk, good

1961 DF 8-16 John Drill, fertilizer

Rubber press, A-1

12-ft. mounted springtooth, good

3-4 JD spiketooth harrow, good

Cross 3 way hydraulic cylinder, A-1

18-ft. 4-in. grain auger with electric motor, good

12-ft. Heavy Duty gin pole Hydraulic tractor unit

Tractor buggy top, like new Implement jack

**Implements have always been shedded and are in above average condition.**

### TRUCK

1948 Chevrolet 1½ ton truck, 235 motor, 12-ft. bed with stock racks, good paint, above average.

**GRAIN BIN, FUEL TANK, WINDMILL**

1,000 bu. Columbian steel bin, A-1

500 gal. propane tank, good

500 gal. fuel tank on steel stand, hose and nozzle, good

200 gal. (square) pickup fuel tank with pump, like new

30-ft. Aero 3-post windmill tower with oil bath head (down), w/ pump, pipe and cylinder, good

### TOOLS & MISC.

Bench grinder on stand with electric motor; 2 gas motors; Space heater 75,000 BTU, like new; some hand tools, wrenches, hammers, saws, forks, scoops, augers, etc.; log chains; some garden tools; pipe, rod and strap iron, pipe rack, used bolts, etc.

2 24-in. girl's bicycles, 1 26-

in. boy's bicycle, child's trike, sleds; toys; paint sprayer w/ motor; wood band saw;

5 electric fans; battery chargers; wheel barrow; squirrel cage blower; 4x4 gun rack; doghouse; 2 school desks; wash boilers; 3 cream cans; stone jars; 1 & 2 in. used lumber.

**HOUSEHOLD GOODS**

1965 Maytag square tub wringer washer, A-1

3 cycle Kenmore electric dryer, good; GE 24-in. 4-burner electric range, good; GE 20-in. electric fan, like new;

Cold Spot humidifier, new in 1965; wall telephone; 2 electric waffle irons; electric broiler; electric irons; GE food mixer;

4 coffee makers and servers; 2 burner hot plates; 2 2-burner oil stoves; electric portable washer, barbecue grill w/ heat indicator; picnic table; vases; pitchers; planters; china and glass; plastic dishes; pots; pans

Linens; blankets; Jenny Lind bedstead with springs and mattress, good; Hide-a-bed, nice; folding cot; metal bed w/ springs;

2 baby beds; solid walnut desk; 2 swivel chairs, nice;

4 Samsonite folding chairs; step stool; covered rocker, old; wood rocker;

Platform rocker; occasional chairs; 2 high chairs; 6 metal lawn chairs; 3 chest of drawers; end tables; glass top coffee tables; pictures and frames; what-not shelves; 7 pc. chrome dinette; many books, fiction, music, records, etc.; dresser; table and bed lamps; throw rugs; Mechanics Illustrated 1953 to 1967;

Popular Mechanics 1948 to 1967; Popular Science 1948 to 1967; and other articles not mentioned.

### ANTIQUES AND OLD ARTICLES

Trunk; chest of drawers; end table; buffet and china closet; kitchen cabinet; books;

organ stool; old kitchen chairs; 2 wagon wheels; Model T Ford parts; coal bucket.

**Mr. & Mrs. Galen Bengston, Owners**

Aucts: Ted Krehbiel, McPherson  
Marvin Krehbiel, McPherson

Clerk:  
Ailiff Neel

## Cloud County Livestock Commission Co.

Sale Every Saturday

### SPECIAL CONSIGNMENT FOR APRIL 6th:

65 Angus Steers & Heifers - 425 lbs.  
15 Hereford shorthorn cross cows with calves. Good.

\*\*\*\*\*

Receipts for the week were lower. The market was fully steady and moderately active on all classes last Saturday. The following is a partial listing:

### STOCKER & FEEDER STEERS

5 blkwhif hol strs . . . . . 716 @ 24.10  
3 angus steers . . . . . 750 @ 26.00  
6 hereford steers . . . . . 573 @ 27.55  
1 whiface steer . . . . . 405 @ 28.25

1 whiface steer . . . . . 375 @ 28.30  
2 holstein steers . . . . . 330 @ 24.50  
3 whiface steer calves . . . . . 404 @ 29.00

### STOCKER & FEEDER HEIFERS

2 whiface heifers . . . . . 410 @ 26.20  
16 hereford heifers . . . . . 508 @ 25.50  
7 whiface heifers . . . . . 314 @ 25.25  
3 whiface heifers . . . . . 496 @ 23.50  
1 charolais heifer . . . . . 585 @ 23.80  
2 whiface heifers . . . . . 330 @ 28.25

### BUTCHER BULLS

1 holstein bull . . . . . 2265 @ 22.70  
1 whiface bull . . . . . 1150 @ 20.40  
1 whiface bull . . . . . 1630 @ 21.10

### BUTCHER COWS

1 holstein cow . . . . . 1140 @ 18.40  
1 holstein cow . . . . . 1240 @ 18.30  
9 first ctf angus hfrs . . . . . @ 236.00  
good cows . . . . . 16.60 - 20.00

### HOGS

25 mix feeder pigs . . . . . @ 16.50  
6 mix feeder pigs . . . . . @ 17.50  
5 butcher hogs . . . . . 218 @ 18.25  
8 butcher hogs . . . . . 240 @ 18.30  
11 butcher hogs . . . . . 250 @ 18.00  
2 butcher sows . . . . . 230 @ 16.90  
2 butcher sows . . . . . 435 @ 15.55  
2 boars . . . . . 395 @ 13.40  
1 boar . . . . . 280 @ 13.50



Gail Garton is the new owner of the Cloud County Livestock Commission Co. For information about sales or for estimates call Gail.

For Information or Estimates:

GAIL GARTON, Concordia 243-1181

J.M. "MATT" DAVIS, Delphos 623-4543

ROYAL LARSON, Morgan 926-3746

Auctioneers: Harold Siegle and Clyde Ketter



**SHARP**

**FARM**

**REID**

# AUCTION

As we are dissolving our farming operations, we will sell at Public Auction on the farm, located one mile west of Peabody, Kansas on Highway 50, and 1½ mile south on

**SAT., APRIL 13, 1968**

Beginning At 9:30 A.M.

## Implements

- 1965 John Deere 4020, row crop, wide front axle, 3-Point, Power Shift and Super-Charger
- 1964 John Deere 4020, row crop, wide front axle, 3-Point, Power Shift
- Set of Dual Wheels for 4020 Tractors
- 1955 Case 400 Diesel, row crop
- 1949 Ford 8-N Tractor
- 1945 IHC "M" Tractor
- 1965 John Deere Model F-145 H, 5-16 Semi-Mounted Plow, Trip Bottom Beams
- 1964 Case 4-14 Semi-Mounted Plow
- 1967 Hesston No. 500 Swather, Auger Type, Hay Conditioner, with Ford Engine, Cut 200 acres
- 1967 John Deere No. 694 Six-row Planter, With Fertilizer, 30" Rows
- 1965 John Deere FB-B 8-16 Grain Drill, Sealed Bearings, Press Wheels, Like New
- 1959 John Deere No. 55 14' cut Combine, Power Steering
- 1965 Fox Heavy Duty Industrial double row Field Cutter and Pickup Attachment
- 1965 Fox Knife Sharpner
- 1965 Badger Chuck Wagon, hv'y duty running gear, 22 Ply Airplane Tires
- Two Gehl Chuck Wagons like new, Heavy Duty Running Gears, 22 Ply Tires
- 1958 John Deere 720 tractor, A-1, 3-point, power steering, adjustable wide front axle, live PTO

## Shop Tools & Miscellaneous Articles

- 1967 Wetmore Re-Cutter Ensilage Blower With Pipe, Model 385
- 1966 Shaffer 15' Tandem Disc (wheel disc)
- 1965 Kools Blower, PTO, with pipe, like new
- 1963 Blair Ensilage Feeder-Wagon
- Two 4-Wheel Hay Trailers
- Three 8 x 16 Hay Wagons, less running gears
- 6 Ton Hydraulic Wagon Hoist
- John Deere 16' Springtooth Harrow
- 2-Wheel Springtooth Transport Truck
- Malkey 34' Bale and Grain Elevator
- Mayrath 34' Grain Auger with 9 H.P. Gas engine And Chain Hoist
- 1965 Pollard Hay Turner
- Wind Power Post Hole Digger with 12" Auger
- IHC Manure Loader for H or M Tractor
- IHC 2-row Cultivator for H or M, No. 235
- IHC 2-row Corn Sled
- Century Field Sprayer with 200 gallon tank
- John Deere 4-section Spike Tooth Harrow
- 3-Point 10' Graham Hoeme Chisel
- 3-Point Gin Pole
- 3-Point Dearborn Cultivator
- 3-Point 7' Blade
- 3-Point Hay Carrier

2-500 gallon gas tanks on steel stands, 2-300 gallon gas tanks on steel stands, 300 gallon gas tank on stand, 2 compartment gas tank for pick-up truck, 2 steel 16' gates, 100 steel fence posts like new, electric fence posts, 300 gallon water tank good, 75 extra large hedge posts, 150 regular fence posts, 10' steel hay & grain feeder, wooden feeder, 50 sheets of 6' used tin, some new tin, 4-"Hiebert" cattle oilers, several rolls of woven wire, barbed wire, all kinds of augers in various lengths, 2000' of 2" upset tubing, several joints of 3" sucker rods, Avery jack, De Kalb F-64 milo seeds, 100' of 1" plastic hose, wire stretchers, post hole augers, large air compressor, 1½" B & D drill with stand, hydraulic jack, 180 Amp. Forney electric welder like new, Victor Acetylene welder with new cutting torch with lease on bottles, steel welding table, pipe wrenches, sockets sets of all kinds, boomers, bolt cutters, welding rods, 2 sets of drill bits, pipe wrenches of all sizes, portable paint sprayer, Speedway 7" skill saw, 8 gallon paint bucket with hose & sprayer nozzle, 12"-4" grain or fertilizer auger for filling grain drill from truck bed, various tires & wheels, 14"-15"-16", 4-30 gallon oil barrels with pumps & oil, bolt rack with 160 hand holds & several hundred pounds of new bolts, New Jack-All-Jack, grease guns, grease, steel loading chute, 6 1½ ton metal feed bin with side auger, 3 stock saddles, W-W Dehorning chute, 12 volt battery charger, Universal milk pump, some poultry equipment, hog feeder, ladder, 3-8 X 20 windbreak panels, false silage endgates, set of tire chains for Ford tractor, 7" endless belt, about 4 ton of bulk 18-46 fertilizer, electric branding iron, all kinds of veterinary supplies, clamp, 16" X 4" grain auger with electric motor, 500 lbs. platform scales, 2 protein feeders like new, lots of log chains, Coffing hoist, drop cords, set of John Deere wheel weights, lawn mower w/ gas engine, all kinds of house doors, screens, silage forks, 12 roll over feed bunks, 30 regular feed bunks, 6 salt boxes, lots of junk iron, hundreds of other articles.

## Trucks

- 1968 Ford 100 V-8 Pickup, Cruise-O-Matic, Heavy Duty Tires, Overloads, Wrap Around Bumper, 10,000 Miles
- 1953 Ford F-700 V-8, 13½' Bed, Hoist, Stock Racks
- 1948 Chevy 2-ton Truck, 13½' Bed and Hoist
- W-W Steel Stock Rack, 10 ft., Fits Most Late Model Pickups

## Hay & Silage

1,200 Bales Alfalfa Hay, Several Hundred Tons of Silage & 2,500 Bales Prairie Hay, (wire tie).

## Horse

Bay Gelding, Reg. Quarter-Bred 3-year old

## Special Item

HOUGH 4-WHEEL DRIVE INDUSTRIAL HIGH LOADER WITH 1½ YD. BUCKET. MECHANICALLY A-1.

## This Farm For Sale

This 247 Acre Stock and Grain Farm, Consisting of Modern 4-Bedroom, Two Bath, Kitchen, Dining, 15x30 Living Room, Forced Air Heat, Wall to Wall Carpeting, House In Excellent Condition. Two-Car Garage, Hay Shed, Grainary, 40x100 Round Top, Three Harvestore Silos 20' x 50', Upright Silo, 2,500 Ton Trench Silo with Concrete Floor, Feed Lot Approximately 1,000 Head Capacity. Excellent Drainage.

This Is a Good Producing Grain Farm With Some Excellent Bottom Land. This Farm Is Located In An Excellent Community, 1½ Miles To Town. This Will Be An Excellent Investment For Someone. This Is For Sale By Private Treaty. Contact Auctioneers.

**TERMS: CASH**

Not Responsible In Case of Accidents

**Sharp - Reid**  
Farm Operation

**AUCTIONEERS—**

Floyd Gehring, Moundridge  
Ed Reimer, Goessel

Midland National Bank of Newton  
Clerk

Lunch on Grounds



## G&G Calendar

- April 1 — Farm sale east of Aurora, Kans., Ferdinand Marcotte. Aucts. Rollie and Larry Lagasse.
- April 1 — Farm sale east edge of Milford, Kans., Mrs. Eva Marts. Auct. Foster Kretz.
- April 2 — Polled Hereford production sale in Wayne, Nebr., Hervale Farms, Leland Herman.
- April 2 — Farm sale west of Walton, Kans., Ron Brubacher. Auct. Ted Krehbiel.
- April 2 — Farm sale northwest of Ellsworth, Kansas, Wm. (Bill) Voeltz, G&H Auction Service.

The Growing Hog Market Is At

**WASHINGTON SALES CO.**

TRY US SOON

**HOGS every TUESDAY**  
**CATTLE every WEDNESDAY**

YOU GET ACTION

AT THE WASHINGTON AUCTION

All Sales  
Start 1:00 p.m.

**ED BURT**

Barn Phone EA 5-2266

Residence EA 5-2393

Washington, Kans.

## Manhattan Quarter Horse



### PRODUCTION SALE

**Sat., Apr. 6 — 1 p.m.**

Manhattan Sale Barn — 2½ Mi. East  
MANHATTAN, KANSAS

**Selling 33 Head**

### REGISTERED QUARTER HORSES

With Foundation Bloodlines

BRED CLOSE UP TO

Bert — King — Duce — Wimpy  
Poco Bueno — Ready Money W — Red Dog  
Real Good Geldings with halter, conformation and performance ability, all ages.  
Top Fillies and Broodmares  
Broke using horses can be seen at 11 a.m. sale day at sale barn, under saddle.

Write For Catalog:  
LEE WALTERS, RFD 1, Manhattan 66502  
MERLE FLINN, St. George, Kans. 66535

## Ronald Rice Motors, Inc.

CHEVROLET OLDSMOBILE CADILLAC  
North Kansas' Largest Volume Dealer  
NW 2nd Phone CO 3-4000 ABILENE, KANS.

### APRIL IS VOLUME MONTH A Good Time To Trade For Bigger & Better Buys

- 1966 CHEVROLET Impala Station Wagon, V-8 .... \$2695  
9 passenger, 4-dr., radio, heater, automatic transmission, power brakes and steering, factory air, one owner.
- 1965 PLYMOUTH Fury III 4-Dr., Wagon ..... \$2395  
Radio, heater, automatic transmission, power steering and brakes.
- 1965 MUSTANG 2-Dr. Hardtop ..... \$1995  
Radio, heater, 4 speed.
- 1965 CHEVROLET Caprice 4-Dr. V-8 Hardtop ..... \$2495  
Radio, heater, automatic transmission, power steering and brakes, factory air, electric seats and windows.
- 1963 CHEVROLET Impala Sport Coupe V-8 ..... \$1395  
Radio, heater, automatic transmission, power steering, factory air.
- 1962 FORD Galaxie 500 Convertible, V-8 ..... \$1095  
Radio, heater, automatic transmission, power steering and brakes, Mag wheels.

Ronald Rice is out to make April the biggest month they have ever had. Rices now have over 75 new cars and trucks in stock, ready for immediate delivery, including: Corvairs, Camaros, Chevy II, Chevelles, Caprices, Corvettes, Oldsmobiles, Cadillacs, and all sizes in trucks. Come in and see one of Rices courteous salesmen, he will be glad to show you the car of your choice.

- 1962 THUNDERBIRD Convertible ..... \$1195  
Radio, heater, automatic transmission, power steering and brakes.
- 1961 CADILLAC DeVille Coupe ..... \$1095  
Radio, heater, automatic transmission, power steering and brakes, air conditioner.
- 1961 CADILLAC DeVille Sedan ..... \$1095  
Radio, heater, automatic transmission, power steering and brakes, air conditioner.
- 1961 CHEVROLET Wagon 4-Dr. .... \$795  
Radio, heater, automatic transmission, power steering.

Open Evenings Till 9 p.m.  
Sundays 1 to 5 p.m.

More People Buy The Chevy Brand,  
That's Why This Is Chevy Land.

- Apr. 3 — Farm sale northeast of Frankfort, Kans., Francis Donahy, Auct. Don Roche.
- Apr. 3 — Farm sale southeast of Clay Center, Kans., Wynn Bauer. Auct. Foster Kretz.
- April 3 — Commercial Short-horn sale at Farmers & Ranchers barn in Salina, Kans., Milton Nagely, sale mgr.
- Apr. 4 — Complete dispersal of registered Holsteins, Chickasha, Okla., Alvin Barger. Sale mgr. E. A. Dawdy.
- April 4 — Mid-Kansas Short-horn production sale in Salina, Kansas, Milton Nagely, sale mgr.
- Apr. 4 — Farm sale northeast of Lincoln, Kans., Lawrence and Alma Brown. Auct. G&H, Ray Gerbitz.
- April 4 — Farm sale, Mr. & Mrs. Lawrence Brown, 5 northeast of Lincoln, Kans.
- Apr. 5 — Angus & Hereford livestock sale east of Beatrice, Nebr., Spence Angus Farms, Robin A. Spence.
- April 5 — Farm sale north of White City, Kans., Milton Anderson. Auct. C. W. Crites.
- Apr. 5 — Farm sale northeast of Delphos, Kans., Mrs. Bill Wilson. Auct. Foster Kretz.
- April 5 — Farm sale south of Clyde, Kans., Mrs. Rita Sorell. Aucts. Rollie & Larry Lagasse.
- Apr. 5 — Complete Holstein dairy dispersal northeast of Wichita, Kans., John L. Goering. Auct. Ted Krehbiel.
- Apr. 6 — Motel and house in Riley, Bob and Dorothy Leonard. Auct. Eldon Thorman.
- Apr. 6 — Lowell Peverly est. farm sale, southeast of Geneo, Ks. Auct. M. L. Peterson.
- Apr. 6 — Bill Schnell estate in Walton, Kans. Auct. Ed Reimer.
- April 6 — Farm machinery sale south of Woodbine, Kans., Mr. & Mrs. Art Volkman. Auct. Bill Schnell.
- Apr. 6 — Farm sale northeast of Roxbury, Kans., Howard Zeitlow estate. Auct. Ted Krehbiel.
- Apr. 6 — Flint Hills antique auction, Cottonwood Falls, Kans., Auct. Jim Barr.
- Apr. 6 — Silver Spur Saddle Club annual sale of miscellaneous articles north of Chapman, Kans., Mrs. James Adam, sec., Chapman, Kans.
- Apr. 6 — Household goods in Barnes, Kans., Mr. & Mrs. August Bokelman. Auct. Don Roche.
- Apr. 6 — Farm sale west of Ellsworth, Kans., Mr. & Mrs. Don Kihn. Auct. G&H, Ray Gerbitz.
- Apr. 6 — Farm sale west of Jamestown, Kans., Mrs. Neva Flewelling. Aucts. Larry and Rollie Lagasse.
- Apr. 6 — Farm sale south of Abilene, Kans., Wayne Pryor. Auct. Foster Kretz.
- April 6 — Blacksmith shop closeout at Westmoreland. Krushaar Blacksmith. Lawrence Welter, auct.
- Apr. 6 — House and motel in Riley, Kans., Bob Leonard. Auct. & real est. broker Eldon Thorman.
- Apr. 6 — Fourth annual Quarter Horse production sale in Manhattan, Kans.; Merle Flinn, St. George; Lee Walters, Manhattan.
- Apr. 6 — Antique sale in armory at Belleville, Kans., auct. Eugene Waring.
- Apr. 6 — Holstein dispersal southeast of Newton, Kans., Mr. & Mrs. John L. Goering. Aucts. Ted Krehbiel, Marvin Krehbiel and Irvin Christensen.
- April 6 — Polled Hereford production sale in Beatrice, Neb., 77 sale barn, Clarence Tegmeier.
- April 6 — Household goods in Salina, Kans., Mary L. Roden-Lindsborg, Kansas, Roy Holtberger. Auct. Roger A. Johnson.

## AUCTION SALE

Monday

APRIL 8

Starts 12:30 Noon  
Lunch Served

At the farm located 2½ miles north of Concordia, Kans., then 6¼ east and 1 mile south.

### MACHINERY

Due to late printing of sale bill, only partial listings can be given.

1950 M-H 44 row crop tractor, good rubber, live hyd. 1955 M-H 80 combine, 14-ft.; engine overhauled in 1966. 1950 IHC 1½ ton truck w/ 13½ ft. grain bed & 10 ton hoist. Mounted cultivator and lister for Massey 44, both 2-row. M-M 9' 1-way on rubber; hyd. Larson field sprayer w/ 130 gal. tank, 30' booms. IH 4-section rotary hoe on

John Deere carrier 27'6" auger on rubber, 5 hp. Briggs motor. IRRIGATION EQUIPMENT. Pacific high pressure centrifugal pump on trailer, PTO, 4"x5". 1290 feet of 5" irrigation pipe, 30 ft. lengths. 810' 6" pipe, 30' lengths. 14 No. 8 Red Bird sprinklers, 90' sweep each turn. Also 5 and 6 inch elbows, T's, plugs, risers, etc. Many other farm tools and implements and miscellaneous items. For full listings sale bill, contact auctioneers, or owners.

**Mr. & Mrs. Dallas Fogo, Owners**

Clerk: First National Bank, Concordia.  
AUCTIONEERS:

LARRY LAGASSE, Concordia CH 3-1714  
ROLLIE LAGASSE, Concordia, Phone CH 3-2215

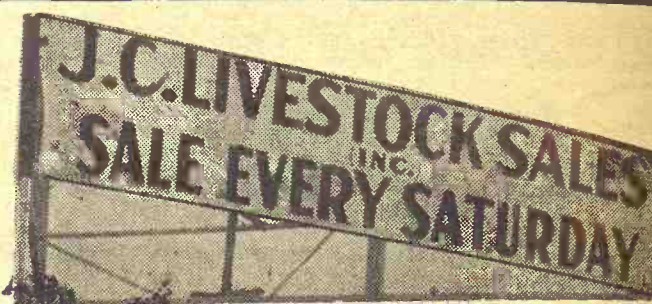

### HOGS START AT 11:00 A.M. CATTLE AT 1:00 P.M.

We had another record-breaking sale last Saturday, with more consignors that we've ever had since taking over this Junction City barn. These cattle and hogs sold on a strong, steady market on all classes.

Hogs reached a new top of \$19.30, at least as good as the river markets, and not for just a handful. Feeder cattle led the way with a top of over \$26.00, most of the better grade hitting at that figure. Calves were in large numbers, and they sold as high as \$34.75.

We've got several feeder buyers coming back for the sale this coming Saturday, so if you have some good cattle in that weight and want to market them soon, this may be a good time. We'll be glad to visit with you on the subject if you call us. These buyers, some from out of state, have been real pleased with the quality offered them.

And remember, we have six regular packer buyers for fat hogs. This coming sale looks like another good one, cattle and hogs.

\*\*\*\*\* 13 whiface hfrs 647 @ 24.00  
1 blkwhif str 980 @ 25.00

#### CONSIGNMENTS FOR

APRIL 6

o 9 real good Holstein milk cows, in heavy production now. These cows will be brought in by their owner early Saturday morning if you want to look at them ahead of the sale.

o 36 whiteface yearlings weighing 575-625 lbs.

\*\*\*\*\*

#### STEER CALVES

5 whiface str 252 @ 34.75  
23 whiface str 335 @ 34.10  
2 brof. str 275 @ 32.00  
1 whiface str 400 @ 31.75  
3 black str 402 @ 30.25  
17 whiface str 478 @ 30.20  
13 whiface str 582 @ 28.80  
41 black str 580 @ 27.80  
10 whiface str 608 @ 27.60  
13 whiface str 582 @ 28.80

#### HEIFER CALVES

18 whiface hfrs 275 @ 28.60  
5 whiface hfrs 364 @ 27.60  
4 blk&bwf hfrs 344 @ 27.25  
4 whiface hfrs 339 @ 26.50  
9 whiface hfrs 516 @ 26.00  
14 black hfrs 419 @ 25.40  
12 whiface hfrs 472 @ 25.00  
4 black hfrs 444 @ 26.00

#### FEEDER STEERS & HEIFERS

24 wfb&black str 746 @ 26.35  
8 whiface str 885 @ 26.05  
8 whiface str 941 @ 26.00  
7 black str 691 @ 26.30  
5 blk&bwf str 740 @ 26.10  
7 whiface str 1140 @ 25.60  
11 whiface hfrs 700 @ 24.40

#### HOLSTEIN STEERS

15 holstein str 564 @ 23.50  
3 holstein str 602 @ 23.00  
1 holstein str 1235 @ 22.70  
1 holstein str 1115 @ 22.00  
14 holstein str 1036 @ 21.90

#### COWS

The cow market was good this week. Good cows sold from \$17.50 to \$19.00. Heiferettes went from \$19.00 to \$20.50. Shellies sold from \$15.00 to \$17.00.

#### HOGS

13 mix hogs 195 @ 19.30  
18 white hogs 222 @ 19.25  
21 mix hogs 218 @ 19.30  
27 mix hogs 240 @ 19.25  
33 mix hogs 231 @ 19.20  
79 mix hogs 232 @ 19.20  
62 mix hogs 231 @ 19.50  
18 red hogs 209 @ 19.10

#### SOWS

1 white sow 370 @ 16.80  
1 white sow 345 @ 16.35  
1 red sow 505 @ 16.10  
1 spotted sow 435 @ 15.90  
2 whi e sows 490 @ 15.90  
4 mix sows 466 @ 15.60

#### PIGS

Pigs sold real good this week. 50 lbs. and over sold from \$17.00 to \$19.00. Smaller pigs went from \$14.00 to \$17.00. Little pigs sold from \$10.00 to \$14.00.

LICENSED AND BONDED  
**BARN PH. JUNCTION CITY CE 8-1471**

If you have livestock to appraise, call:

VERN LANGVARDT, Manager, 502 UPLAND  
HOWARD LANGVARDT, Auctioneer, 520 UPLAND  
HERB NEUMEYER, White City, Phone 349-2863



# Largest Winter Pig Crop In 18 Years

The largest winter quarter pig crop in 18 years of records was produced on Kansas farms this year.

Sows farrowing were slightly above the previous year although pigs per litter were below last year, according to the Kansas Crop and Livestock Reporting Service.

The December 1967 to February 1968 pig crop totaled 537,000 head, 4 per cent more than the same period last year and 21 per cent above the 1962-66 average.

Sows farrowed during the December-February quarter totaled 74,000 head, a 6 per cent increase over last year. Pigs per litter averaged 7.26 during the

quarter compared with 7.40 last year.

An estimated 104,000 sows will farrow during the March-May quarter, 6 per cent above last year and 7 per cent above the 1962-66 average.

Indicated farrowings by months show slight increases from a year earlier for March and April while the increase in May will be somewhat larger.

The number of sows to farrow in March, April and May are indicated at 40,000, 38,000 and 26,000 head, respectively. Prospective farrowings for the June-August quarter are estimated at 74,000 head, 2 per cent above the previous year.

The inventory number of all hogs and pigs on Kansas farms is estimated at 1,530,000 head, up 6 per cent from last year and 19 per cent above the 5-year average.

Breeding hog numbers totaled 230,000 head while those being kept for market purposes totaled 1,300,000 head.

The weight distribution for market hogs was as follows: 494,000 under 60 pounds, 268,000 in the 60-119 range, 306,000 weighed 120-179 pounds, 182,000 in the 180-219 pound group and 32,000 weighed 220 pounds and over.

to farrow 3,241,000 sows during the March-May quarter, 3 per cent less than last year. Kansas and Nebraska each show increases while the other 8 States expect decreases.

Farmers in the 10 Corn Belt States have indicated intentions to breed 2,183,000 sows to far-

Grass & Grain **27**  
April 2, 1968

row during the June-August 1968 quarter, 3 per cent below a year earlier.

## ANTIQUES

Brake Furniture  
Blue Rapids, Kans.

Visit Our Retail Display Of  
Lighting Fixtures

Endacott Electric Co.  
309 MORO — MANHATTAN



made  
while  
you  
wait

AGGIE HARDWARE  
1205 Moro MANHATTAN

## LEASING

### Farm and Industrial Machinery

If you can't buy it you can lease any piece of Allis-Chalmers machinery you may need, and at low rates. See Bob Martin for Industrial leasing, Jim Gates for Farm Equipment leasing.

### HENRY SALES AND SERVICE

East Highway 24 and Meriden Road, Topeka, Kans. — FL 4-7641



## Carload Prices



Gillette Car, Truck and Tractor Tires  
HEADQUARTERS

Tractor Duals — Flotations, new and used

### GARRETT'S TIRE SUPPLY

314 Buckeye, Abilene

Cross from Sears

Abilene: CO 3-2601

Night CO 3-4067 (Don)

Owners: Clyde and Don



### Corn Belt States

The number of hogs and pigs in the 10 Corn Belt States on March 1, 1968 is estimated at 39.0 million head.

This is an increase of 1 per cent from the year earlier total of 38.8 million head, and is down seasonally from the 44.1 million on hand December 1, 1967.

Of the total March 1 inventory, 7,051,000 head were being kept for breeding purposes, 3 per cent less than a year earlier. Hogs and pigs other than those kept for breeding, are estimated at 31,953,000 head, 1 per cent more than the 31,532,000 on hand March 1, 1967.

The December-February 1968 pig crop for the 10 states totaled 12,719,000 head, slightly below the crop for the same period a year earlier. The average number of pigs per litter for the December-February 1968 quarter at 7.28, was down slightly from a year earlier. Farmers reported intentions



B.F. Goodrich

Farm  
Special

B. F. Goodrich Silvertown  
POWER-GRIP

18.4x34 6 ply

\$129

fed. ex. tax \$10.47

We have used 18.4x34 tires, used for duals.

Butch's  
OK TIRE STORE

Phone EA 5-2244

ON HIWAY 36 WASHINGTON, KS.

## Sale Every Thursday

Hogs 11:30 a.m.

Cattle 1 p.m.

Cattle prices were about steady at our sale Thursday on a slightly smaller run than we have been having. The extreme top on butcher hogs was \$19.20 with the bulk bringing from \$18.65 to \$18.85. The following is a listing of some of our consignments:

### FAT CATTLE & FEEDERS

4 whiface steers	---542 @	28.00
7 whiface steers	---594 @	27.00
3 black steers	---512 @	27.00
2 whiface steers	---680 @	25.60
1 spotted steers	---775 @	25.40
8 shorthorn steers	---845 @	25.25
14 red steers	---631 @	25.20
2 black steers	---595 @	25.10
13 whiface steers	---663 @	24.90
2 whiface heifers	---515 @	24.70
1 black steer	---640 @	22.50
2 mix whiface hfrs	---633 @	22.50
6 red heifers	---597 @	22.15
3 red heifers	---790 @	21.95

### COWS

1 holstein cow	----- @	305.00
1 holstein cow	---1600 @	18.80
1 charolais cow	---1400 @	18.70
1 blackwhif cow	---1220 @	17.90
1 whiface cow	---960 @	17.10

### BULLS

1 black bull	----- @	225.00
1 whiface bull	----- @	195.00
1 black bull	---1290 @	22.50
1 whiface bull	---1785 @	22.30

### BULL & STEER CALVES

1 whiface BC	---200 @	31.50
2 whiface BC	---258 @	31.00
1 whiface steer	---410 @	30.40
14 whiface steers	---458 @	30.00
2 whiface steers	---385 @	29.30
2 whiface BC	---338 @	29.20
12 mix steers	---402 @	28.50
10 whiface BC	---351 @	28.50
2 whiface steers	---377 @	28.10

5 black steers	---381 @	26.80
2 black steers	---353 @	26.40
2 red BC	---360 @	25.00
3 holstein BC	---482 @	23.25

### HEIFER CALVES

2 blkwhif heifers	---248 @	30.00
1 whiface heifer	---255 @	29.00
2 whiface heifers	---292 @	29.00
3 blkwhif heifers	---323 @	27.75
1 black heifer	---265 @	27.50
9 whiface heifers	---430 @	25.60
37 whiface heifers	---432 @	25.40
9 mix whiface hfrs	---478 @	24.65
2 whiface hfrs	---310 @	24.50
7 whiface hfrs	---314 @	24.20
7 mix heifers	---407 @	24.10

### HOGS & PIGS

37 white fats	---231 @	19.20
5 spotted fats	---225 @	19.00
17 mix fats	---255 @	18.20
6 hamp sows	---416 @	16.80
2 red sows	---525 @	15.70
1 hamp boar	---490 @	13.45
3 hamp feeders	---108 @	22.75
5 mix feeders	---156 @	18.75
34 mix pigs	----- @	19.00
11 mix pigs	----- @	13.00
37 mix pigs	----- @	12.00
12 hamp pigs	----- @	10.75

### RALEIGH BREEDING, MANAGER

barn HI 3-3671; home HI 3-3547

Auctioneer: Larry Lagasse,  
Ph. Concordia, Kans. CH 3-1714

Marysville

LIVESTOCK & COMMISSION CO.  
MARYSVILLE, KANSAS

## Reynolds Sale Barn

ABILENE, KANS.

Selling Every

FRIDAY AFTERNOON

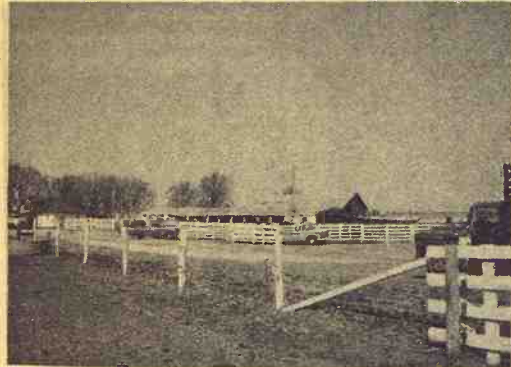

Consignors from near and far brought in a good run of cattle last Friday. Prices looked strong to higher on feeder heifers and about steady on all other classes. The following is a sampling of the sales made:

### BULLS

1 bull	---1480 @	22.00
1 bull	---1735 @	22.30
1 bull	---1440 @	22.10
1 bull	---1480 @	22.00

### COWS

1 holstein cow	1395 @	18.40
1 holstein cow	1670 @	18.80
1 holstein cow	1330 @	18.50
1 cow	---1260 @	18.40
1 cow	---1180 @	18.10
1 cow	---1225 @	18.00
1 cow	---1170 @	17.80
3 cows	---1253 @	17.80
2 cows	---1120 @	17.70
2 cows	---1065 @	17.70
2 cows	---1280 @	17.80
1 cow	---1100 @	17.80
2 cows	---900 @	17.80
2 cows	---1090 @	17.45
2 cows	---1015 @	17.10

### STOCKER & FEEDER STEERS

5 whiface str	528 @	30.15
5 whiface str	543 @	28.10
15 pln whiface	390 @	20.80

32 whiface str	644 @	27.40
1 whiface str	730 @	25.80
20 blk&blkwhif	583 @	27.70
6 blkwhif str	701 @	25.80
8 whiface str	671 @	26.10
9 whiface str	892 @	25.00
6 blkwhif str	921 @	25.00
5 whiface str	808 @	25.10
8 whiface str	823 @	25.00
7 whiface str	655 @	28.05
11 blkwhif str	398 @	29.00
5 holstein str	262 @	27.80
14 holstein str	776 @	21.70
5 whiface str	572 @	26.90
1 blkwhif str	530 @	29.30
18 sht & whif	st717 @	26.10
4 whiface str	1067 @	25.00

### STOCKER & FEEDER HEIFERS

11 whiface hfrs	494 @	25.25
84 whiface hfr	613 @	25.35
19 whiface hfr	703 @	25.20
18 black hfrs	506 @	24.70
42 whiface hfr	724 @	25.25
32 whiface hfr	725 @	25.25
12 black hfrs	675 @	25.00
5 whiface hfr	874 @	23.75
5 black hfrs	682 @	23.30
3 black hfrs	773 @	23.30
3 whiface hfr	520 @	24.50
7 blkwhif hfr	780 @	24.00
2 blkwhif hfr	1070 @	24.00
3 roan hfrs	695 @	24.10
4 blkwhif hfr	555 @	25.20
5 blkwhif hfr	618 @	24.10
9 blk&bwf hfr	766 @	23.55

For information, requests for appraisals at no obligation, or inquiries regarding coming sales, call me at any time, day or night.

CO 3-3394

DUDE REYNOLDS Abilene, Kans.

Bring your cattle in at any time day or night; we'll handle them for you at your request.



# Sell At St. Marys

Sell  
Or Buy

Cattle & Hogs

By  
Auction

Tuesdays

On receipts of 1041 cattle the market this week was steady on all classes of stockers and feeders: All classes of killing cows were 25¢ to 50¢ lower.

\*\*\*\*\*

Consigned for April 9 one good Reg. Angus, 4 year old bull.  
From another consignor due to lack of pasture, 60 good aged angus cows with calves by side will be sold to-day, April 2.

\*\*\*\*\*

## STOCKER & FEEDER STEERS

1 whiface steer	585 @	27.25
4 whiface steers	596 @	27.00
4 whiface steers	557 @	26.90
9 black steers	632 @	26.70
1 whiface steer	635 @	26.50
2 whiface steers	567 @	26.50
1 whiface steer	655 @	26.10
6 roan steers	597 @	26.10
3 whiface steers	810 @	26.00
4 black steers	772 @	25.85
1 black steer	900 @	25.80
6 black steers	565 @	25.70
4 mix steers	983 @	25.70
12 whiface steers	951 @	25.60
38 mix steers	912 @	25.60
70 mix steers	987 @	25.55
2 black steers	675 @	25.50
2 black steers	962 @	25.40
6 mix steers	720 @	25.40
8 mix steers	822 @	25.40
9 mix steers	932 @	25.40
4 whiface steers	797 @	25.40
3 blackwhif steers	743 @	25.30
39 mix steers	1050 @	25.25
4 black steers	703 @	25.20
24 mix steers	1105 @	25.15
6 mix steers	1076 @	25.15
7 blackwhif steers	857 @	25.00
1 holstein steer	970 @	24.00
3 mix steers	763 @	24.00
2 black steers	815 @	23.40
11 holstein steers	671 @	23.00
1 holstein steer	1640 @	22.90
2 mix steers	1010 @	22.60

30 holstein steers	762 @	22.50
3 holstein steers	901 @	22.30
48 holstein steers	1189 @	22.00
3 black steers	450 @	28.20
6 mix steers	465 @	28.10

## STOCKER & FEEDER HEIFERS

41 mix heifers	591 @	25.40
12 charolais heifers	613 @	25.40
51 mix heifers	663 @	25.35
5 whiface heifers	562 @	25.25
40 black heifers	628 @	25.00
7 mix heifers	568 @	24.90
1 black heifer	625 @	24.90
12 whiface heifers	660 @	24.75
9 mix heifers	563 @	24.65
3 whiface heifers	670 @	24.60
2 whiface heifers	587 @	24.60
6 whiface heifers	612 @	24.55
3 mix heifers	750 @	24.50
28 whiface heifers	606 @	24.40
9 black heifers	566 @	24.20
10 mix heifers	716 @	24.10
1 charolais heifer	615 @	24.10
1 whiface heifer	895 @	23.70
1 black heifer	885 @	23.60
7 black heifers	580 @	23.60
7 black heifers	872 @	23.50
1 whiface heifer	775 @	23.10
1 blackwhif heifer	1100 @	22.80
5 blackwhif heifers	629 @	22.20

## STEER CALVES

2 whiface steers	225 @	35.00
2 whiface&blkwhif steer	316 @	30.70

For Information or Estimates

Rezac Barn

St. Marys 437-2999

Delaine Rezac

St. Marys 437-6266

Elmer Imthurn

Maple Hill MI 3-2440

Paul Kramer

St. Marys 437-2993

Auctioneers: Lawrence Welter, Gene Toby & Dennis Rezac

1 whiface bull	270 @	30.60
1 black steer	340 @	29.75
1 whiface steer	320 @	29.75
1 whiface steer	460 @	29.40
1 whiface steer	340 @	29.25
1 black steer	475 @	29.25
3 black steers	446 @	29.20
18 mix steers	416 @	29.10
3 whiface steers	393 @	29.00
10 whiface steers	537 @	28.85
18 whiface steers	465 @	28.80
2 whiface steers	475 @	28.80
4 black steers	485 @	28.80
1 blackwhif steer	360 @	28.75
3 whiface steers	426 @	28.70
9 black steers	481 @	28.70
5 black whif steers	487 @	28.65
1 whiface steer	460 @	28.60
1 whiface steer	505 @	28.50
17 blackwhif steers	532 @	28.45
6 mix steers	530 @	28.30
6 mix steers	530 @	28.30
3 black steers	450 @	28.20
6 mix steers	465 @	28.10
6 whiface steers	420 @	28.10
2 whiface steers	515 @	28.00
5 whiface steers	534 @	27.60
1 black steer	490 @	27.00
1 holstein steer	330 @	25.75

## HEIFER CALVES

2 whiface heifers	362 @	27.10
2 whiface heifers	307 @	26.90
1 whiface heifer	435 @	26.30
1 mix heifer	345 @	26.00

1 whiface heifer	400 @	26.00
1 whiface heifer	415 @	25.60
2 whiface heifers	410 @	25.60
9 black heifers	370 @	25.30
2 whiface heifers	445 @	25.30
1 whiface heifer	375 @	25.25
6 mix heifers	470 @	25.10
11 black heifers	534 @	25.00
11 black heifers	535 @	25.00
4 black heifers	511 @	24.85
8 whiface heifers	545 @	24.80
6 blackwhif heifers	410 @	24.65
8 whiface heifers	485 @	24.55
4 black heifers	445 @	24.50
3 whiface heifers	473 @	24.10
3 mix heifers	410 @	24.10
1 blackwhif heifer	540 @	24.00

## COWS

1 black cow	910 @	22.00
1 whiface cow	1045 @	20.70
1 black cow	940 @	20.10
1 blackwhif cow	830 @	19.50
2 whiface cows	832 @	19.20
1 holstein cow	1185 @	19.10
1 holstein cow	1005 @	19.00
1 whiface cow	890 @	19.00
1 holstein cow	1230 @	18.90
1 whiface cow	1230 @	18.90
1 holstein cow	1230 @	18.80
1 holstein cow	1325 @	18.80
1 blackwhif cow	1280 @	18.70
2 whiface cows	1115 @	18.60
1 blackwhif cow	1180 @	18.50
1 whiface cow	1000 @	18.30
1 holstein cow	1000 @	18.00
1 whiface cow	1250 @	17.90
1 black cow	855 @	17.60
1 holstein cow	1255 @	17.40
1 whiface cow	925 @	17.30

LIVESTOCK COMMISSION  
COMPANY

Rezac



St. Marys,  
Kans.



309 consignors sold 2350 cattle and 651 hogs here this past week. 144 buyers purchased this livestock on a fully steady market with some classes stronger. Our light weight and long-haired yearlings were on a higher basis with a strong demand for grass. Heavy feeders from 900 lbs. up were 25¢ higher. Here are some sales made last week:

## CATTLE

Vernon Neywick, Falum	3 bfw str	623 @	27.10
Vernon Neywick, Falum	8 mix hfrs	603 @	24.40
L.A. Winget, Inman	5 mix bull	463 @	28.00
L.A. Winget, Inman	4 mix hfrs	418 @	25.60
Don Kiser, Miltonvale	7 wf str	722 @	26.40
Hiram Larson, Lindsborg	6 black str	484 @	28.80
Chas. Krisher, Longford	5 black str	764 @	26.55
Max Polph, Delphos	10 wf hfrs	445 @	26.50
Norman Crandell, Ltl Rv9	black str	624 @	26.60
R.J. Mortimer, Gypsum	4 b&bwf hfrs	888 @	22.10
William Marston, Canton	3 mix str	348 @	29.50
Cool Jisicek, Wilson	6 wf str	498 @	28.80
Eugene Nilson, Gypsum	1 bfw str	370 @	31.00
Vernon Milborn, Hoising	4 wf str	454 @	28.25
Lloyd Brown, New Camb	10 wf str	620 @	26.70
Elmer Hotmeister, Claf	6 bfw hfrs	428 @	24.20
Eldon Hoover, Chapman	8 black str	751 @	26.25
Ralph Shank, Salina	5 b&bwf hfrs	360 @	27.30
Earl Wolf, White City	6 mix str	350 @	32.60
James Kiebert, Hillsb.	4 wf str	597 @	28.30
James Kiebert, Hillsb.	8 wf str	662 @	26.55
Les Wilkerson, Lyons	5 red str	353 @	32.20
Verlin Olse, Claflin	15 black str	570 @	26.40
Verlin Olse, Claflin	15 black hfr	517 @	24.50
Don Buncker, Ellsworth	6 wf str	573 @	24.20
Chas. Hobson, Carlton	9 wf str	801 @	26.10
Chas. Hobson, Carlton	6 wf hfrs	784 @	24.25
Amos Nelson, Minn.	15 S.H. str	743 @	26.40
John Schneider, Salina	39 wf str	777 @	26.40
Wm. Wacks, Jr., Ells	7 mix str	566 @	27.65
Blue Top Here. Rch, Inn	24 wf hfrs	502 @	26.20
Blue Top Here. Rch, Inn	12 wf hfrs	640 @	25.50

Geo. Koatzer, Genesco	4 wf str	645 @	26.90
F.E. Train, Minneapol.	70 wf hfrs	640 @	25.65
Russell Swanson, Win.	7 rd&n cws	@	225.00
Cleo Atchley, Ada	43 wf str	811 @	26.20
Verlin Everhart, Gypsum	4 wf hfrs	373 @	27.10
Virgil Oblander, Durham	7 wf&bwf hfr	1002 @	24.00
P.A. Rathburn, Lincoln	31 wf str	839 @	26.05
P.A. Rathburn, Lincoln	9 wf str	741 @	26.25
Darrell Myers, Minn	14 wf str	533 @	29.00
Darrell Myers, Minn	48 wf str	623 @	27.15
Sam Donley, Lincoln	45 wf str	866 @	26.05
Sam Donley, Lincoln	32 wf str	873 @	26.00
LeRoy Harris, Minn	9 wf str	445 @	30.90
Karmann&Son, Clay Cen	15 wf hfrs	734 @	25.00
Delmar Knackstedt, Nru	6 black str	406 @	31.00
Delmar Knackstedt, Nru	10 black hfr	420 @	26.60
Gerald Sechnist, Ada	93 wf str	488 @	31.20
Gerald Sechnist, Ada	29 b&bwf str	590 @	26.30
Albert Bailey, Knopolis	11 rd&n str	678 @	25.90
August Mayer, Gypsum	6 hol str	1225 @	21.60
Raejch Ragles, Gypsum	3 char hfrs	621 @	24.30
Henry Hanson, Assaria	9 wf str	646 @	26.80
Henry Hanson, Assaria	9 wf hfrs	481 @	25.60
Virgil Heon, Abilene	13 wf hfrs	519 @	24.70
Ernest Gibson, McPher.	22 wf hfrs	537 @	24.50
Ernest Gibson, McPher.	12 wf hfrs	700 @	25.10

## FOR INFORMATION OR ESTIMATES

LAURENCE CLEMENCE

Abilene

Phone CO 3-3091

MERRILL CHRISTIANSEN

Durham

Phone 732-3371

BOB MUIR

Salina

Phone TA 3-2983

Market Reports  
Radio Station KSAL, Salina  
6:45 a.m. Every  
Monday, Wednesday & Friday  
KFRM  
6:55 a.m. Mon. through Fri.

Central Kansas Most

Modern Livestock Auction... West Side Of Salina

TWO SALES EVERY WEEK

MONDAY

Hogs & Cattle

Hogs sell at 11:00 a.m. followed by our regular cattle sale as they are unloaded.

THURSDAY

Cattle Only

Selling starts at 11:00 a.m. Cattle will sell in the order they are consigned on the books.

Ernest Gibson, McPher.	13 wf str	778 @	26.00
Donald Johnson, McPher	7 black str	950 @	25.90
Wanneu Wilson, Abilene	30 b&bwf str	962 @	25.85
Lloyd Tuonquist, Linds	29 mix str	759 @	25.95
Lloyd Tuonquist, Linds	10 mix str	685 @	26.30
Warren Wilson, Abilene	30 b&bwf str	962 @	25.85
Glenn Messenger, Gyp.	1 wf cow	1425 @	17.10
John Carlin, Smolon	1 hol cow	1430 @	17.90

## HOGS

Richard Hemmy, Salina	6 white hgs	217 @	18.65
Bill Murphy, Minneapol	9 hamp hgs	228 @	18.75
Bud Coburn, Assaria	12 spot hgs	213 @	18.75
George Nevitt, Enterprs	7 blk&spt hgs	215 @	18.55
Junior Zumbrum, Chap.	14 mix hgs	265 @	17.90
Alfred Wondra, Claflin	8 white hgs	217 @	18.40
Jack Kileoynne, Lincoln	8 hamp hgs	205 @	18.65
J. Quinn, Bennington	1 hamp sow	350 @	16.30
Don Startzman, Benn.	1 hamp hg	160 @	16.10
Dennis Klenda, Lincvl	27 hmp&wht h	248 @	18.65
Don Gordon, Barnard	1 white sow	625 @	15.10
Gerald Walters, Lincoln	2 white sows	532 @	16.20
Lowell Larson, Sylvan	G.4 white boar	196 @	14.50
Dean Glahn, Gypsum	1 white boar	695 @	12.90
Elmer Battenhoff, Linc.	8 hamp pigs	@	16.95
John Hodges, Genesco	14 rd&blk shts	@	16.25
Keith Bailey, Ellsworth	44 white pigs	@	17.75
R.R. Maitland, Mltvl	9 wht&hmp pigs	@	17.00
Robert Kempke, Jr. Kan.	40 wht&rd spt pgs	@	16.00

Farmers & Ranchers  
LIVESTOCK COMMISSION CO.



Bonded

Licensed

West on old US 40

Barn Phone

913 TA 5-0211 SALINA, KS.