

G&G Area Snow Scene

Several days of snow and frost produced numerous scenes in the G&G area like this one. The view is up the lane to the M. D. Leckron home east of Abilene on old US40.

Livestock Values At Record \$875 Million

Kansas farmers began 1969 with cattle numbers the same as a year earlier, hog inventories up moderately, but somewhat fewer sheep, chickens and turkeys, according to the Kansas Crop and Livestock reporting Service.

Cattle and calves on January 1, 1969 totaled 5,564,000 head, about 3 percent below the peak reached in 1966. Hog and pig numbers, at 1,711,000 head,

Winter Sets Back Western Pastures

Winter pasture conditions in 17 Western states declined seasonably during January and as of February 1 were two percentage points less than a year earlier, says the Agriculture department.

Ranges were reported at 73 per cent — considered “poor” under a department scale — compared with 76 per cent on January 1 and 75 on February 1, 1968.

Heavy snow cover and prolonged cold weather resulted in heavy supplemental feeding of range stock, the department said. But the added moisture raised prospects for spring and summer grazing.

POTTAWATOMIE NFO
NAMES MARVIN MILLER
ONAGA — Marvin Miller of Onaga has been elected chairman of the Pottawatomie Co. NFO. Other officers are Charles Eastwood, Westmoreland; Anita Steinberger, Wamego; Irene Tessororf, Onaga; Edna Casey, Havensville; C. T. Casey, Havensville; and Don Zoeller, Wamego.

were up 11 percent from January 1, 1968, and the highest number since 1944.

All sheep and lambs totaled 386,000 head, 4 percent less than last year and the lowest number since 1925.

Chicken numbers continued a downward trend with all chickens totaling 4,966,000 on January 1, down 4 percent from last year. Turkey numbers on farms January 1 totaled 40,000 birds, 9 percent less than a year earlier and the smallest number in records dating from 1929.

The total value of all livestock and poultry on Kansas farms and ranches January 1, 1969, was \$875,697,000, up 8 percent from last year and the highest of record.

Cattle

Total cattle and calves on hand January 1, 1969, at 5,564,000 head, remained unchanged from the previous year with slight gains in beef cattle offsetting smaller numbers of milk stock.

Beef breeding stock included 1,710,000 cows 2 years old and over compared with 1,676,000 last year and yearling heifers totaled 479,000 compared with 478,000 last year.

January 1, while steers over 1 year old increased 3 percent to 755,000.

Milk cows were down by 6 percent from last year and milk heifers and heifer calves down 4 percent.

Cows and heifers 2 years old or more kept for milk totaled 225,000, the lowest number on Kansas farms since 1873.

The farm value of all cattle and calves was \$812,344,000 on January 1, 1969, an increase of 7 percent from 1968. The average value per head this year

was \$146 compared with \$136 a year ago.

Hogs

Numbers of hogs and pigs on Kansas farms gained sharply for the third year in a row, increasing 11 percent during 1968 to 1,711,000 on January 1, 1969. The value of all hogs and pigs on farms January 1 was \$49,619,000, 22 percent above a year ago with the average value per head at \$29.00 compared with \$26.50 last year.

Sheep

The number of sheep and lambs on Kansas farms totaled 386,000 on January 1, 4 percent less than the previous year. Sheep and lambs on feed for market totaled 100,000 compared with 69,000 a year earlier. Stock sheep numbered 286,000 head, down 14 percent from the year before.

Poultry

All chickens on Kansas farms on January 1 totaled 4,966,000 birds, 4 percent less than a year ago. The current number on farms is the lowest since records began in 1924.

Turkey numbers were down 9 percent from a year ago to 40,000 on January 1 this year. Chickens on farms were valued at \$4,718,000, an increase of 9 percent from last year. Turkeys were valued at \$224,000 compared with \$211,000 a year ago.

United States

On January 1, 1969, there were 109.7 million cattle and calves on the nation's farms and ranches, slightly more than the 109.2 million head a year earlier.

An increase of 1 percent in beef cattle was partly offset by the 3 percent decrease in dairy cattle. The number of beef cows 2 years old and over increased 2 percent while the number of cows and heifers 2 years old

GRASS & GRAIN

14th year no. 52

February 25, 1969

VoAg Contest

Dates April 28-29

MANHATTAN — Dates for the 46th annual Kansas High School Vocational Agriculture Judging and Agricultural Mechanics Contest will be April 28-29.

C. L. Norton, chairman of the contest committee, said more than 1200 Future Farmers of America from 164 vocational agriculture chapters over the state will be on the Kansas State University campus here to compete in the contest and to participate in the 41st annual convention of the Kansas Association of Future Farmers of America.

Delegate sessions will be in the Manhattan Municipal Auditorium.

There are 15 separate contests, including seven in agriculture judging, six in agricultural mechanics, plus agricultural news

writing and public speaking.

The Kansas Association of FFA plans a vesper service Sunday, April 27, followed by a full program of business on Monday and Tuesday.

Gregory Hands, Garden City, Kans., president, will preside at the sessions.

Adult Kansas FFA leaders are C. C. Eustace, Topeka, state adviser, assisted by W. A. Rawson and Earl Wineinger; and Harold Shoaf, Topeka, state executive secretary.

Auctions and sales
can be found in
both sections of
Grass & Grain
this week.
This Section
Pages 11 and 12

KANSAS ANNUAL LIVESTOCK REPORT - LIVESTOCK ON FARMS, JANUARY 1, 1958							
Number and Value of Livestock and Poultry, January 1							
CLASS OF LIVESTOCK	Year	KANSAS			UNITED STATES 1/		
		Number	Value		Number	Value	
		Thousand Head	Per Head Dollars	Total Thousand Dollars	Thousand Head	Per Head Dollars	Total Thousand Dollars
Cattle	1967	5,670	136.00	773,320	108,645	149.00	16,135,097
and	1968	5,854	136.00	796,704	109,152	149.00	16,234,302
Calves - Total	1969	5,864	146.00	812,344	102,661	158.00	17,362,284
Cows & Heifers	1967	250	220.00	55,000	15,368	216.00	3,761,063
2 Yrs. +	1968	240	225.00	54,000	14,644	231.00	3,574,070
For Milk 2/	1969	225	245.00	55,125	14,123	269.00	3,801,105
Hogs	1967	1,440	30.70	44,208	53,249	33.20	1,759,689
and	1968	1,541	26.50	40,836	55,265	29.80	1,647,234
Pigs - Total	1969	1,711	29.00	49,519	57,205	31.90	1,822,963
Sheep	1967	650	-	7,924	23,898	-	4,727,099
and	1968	402	-	5,503	22,400	-	4,256,698
Lambs - Total	1969	325	-	2,722	21,111	-	4,666,092
	1967	5,393	.08	4,765	428,746	1.20	513,082
Chickens - Total	1968	5,173	.84	4,345	425,158	1.14	486,414
	1969	4,965	.95	4,712	420,204	1.21	506,865
	1967	50	5.50	324	7,817	5.13	40,127
Turkeys - Total	1968	46	4.80	211	7,301	4.65	33,938
	1969	40	5.60	224	6,919	4.95	34,259
Total	1967	-	-	821,522	-	-	10,961,094
Farm	1968	-	-	803,599	-	-	18,827,586
Value	1969	-	-	875,697	-	-	20,192,443

LIVESTOCK AND POULTRY, BY CLASSES, JANUARY 1						
CLASS	KANSAK			UNITED STATES 1/		
	1957	1968	1959	1967	1968	1969
	(Thousand Head)			(Thousand Head)		
Cattle and Calves - Total	5,320	5,564	5,554	108,645	109,152	109,661
Kept for Milk	360	346	327	22,923	22,251	21,610
Cows 2 Yrs. & Older	250	240	225	15,198	14,644	14,123
Heifers 1 to 2 Yrs.	57	52	50	3,636	3,579	3,527
Calves	57	54	52	4,089	4,028	3,960
Other Cattle	5,255	5,218	5,237	85,722	86,901	88,051
Cows 2 Yrs. & Older	1,543	1,675	1,710	34,685	35,405	36,097
Heifers 1 to 2 Yrs.	509	478	479	9,121	9,328	9,303
Calves	2,221	2,255	2,221	27,294	27,559	27,920
Steers 1 Yr. & Older	309	735	755	12,752	12,712	12,823
Bulls 1 Yr. & Older	74	74	72	1,870	1,897	1,908
Hogs and Pigs - Total 2/	1,440	1,541	1,711	53,249	55,255	57,205
Sheep and Lambs - Total	468	402	355	23,898	22,140	21,111
On Feed	33	69	100	3,237	3,035	2,927
Stock: Sheep	385	333	285	20,661	19,105	18,184
Lambs	38	33	33	3,644	3,117	2,916
Ewes	20	20	20	2,957	2,549	2,421
Wethers & Rams	11	10	13	687	568	495
1 Yr. & Older	347	300	253	17,017	15,993	15,268
Ewes	331	285	239	16,218	15,282	14,595
Rams	14	15	12	645	508	557
Wethers	2	2	2	154	117	116
Chickens - Total	5,393	5,173	4,955	428,746	425,158	420,204
Hens	1,396	2,011	1,763	138,094	139,327	141,722
Pullets	3,443	3,111	3,128	283,231	278,827	271,891
Other	54	51	50	7,421	7,004	6,591
Turkeys - Total	59	44	40	7,817	7,301	6,919
Heavy	50	44	39	7,063	6,700	6,462
Light	1		1	754	601	457
Breeder Hens	40	27	26	4,148	3,392	3,377
Heavy	39	27	25	3,655	3,026	3,043
Light	1		1	493	366	334

'Best Cattle Balance In 10 Years'

"The relative balance between overall cattle supplies and demand is more favorable this year than it has been for the past decade."

This is a statement released by Bill House, Cedar Vale, Kans., president of the American National Cattlemen's Association. He referred to a report on research by ANCA economists after release of U.S. Department of Agriculture reports of cattle inventories Jan. 1.

The analysis by ANCA economists confirms ANCA Market

Development Committee speculation that the levels of beef production and per capita consumption witnessed for the past six months or so have been achieved at the expense of future beef supplies, House said.

To illustrate that the cattle industry has been borrowing somewhat on future supplies, House said steers and steer calves on feed Jan. 1, 1968, represented 62 per cent of total steers one year and more in the inventory, while steers and steer calves on feed Jan. 1, 1969, represented 68 per cent of the total comparable steers in inventory. A similar relationship is shown for heifers.

Total steer and heifer calves on feed Jan. 1, 1969, were up 10 per cent from a year ago but the number of steers and heifers on inventory the same date compared with a year ago are essentially the same, less than 1 per cent of increase, the ANCA president added.

The Kansas Cattle and Live-stock Reporting Service, Topeka, reported the Jan. 1, 1969 figures showed Kansas farmers began 1969 with cattle numbers the same as a year earlier, hog inventories up moderately, with somewhat fewer sheep.

The Kansas reports showed cattle and calves totaled 5,564,000 head, about 3 per cent below the peak in 1966. Hog and pig numbers were tabulated at 1,711,000 head, up 11 per cent from a year ago. Sheep and lambs totaled 386,000 head, down 4 per cent and the lowest since 1925.

Beef breeding stock was up this year with cows totaling 1,710,000 compared with 1,676,000

GRASS & GRAIN

The Mid-Kansas news weekly. Published each Tuesday at 1207 Moro, (Box 1009) Manhattan, Kansas, 66502 by

AG PRESS

Dean Coughenour
E. R. Woodward

Second class postage paid at Manhattan, Kansas.

Subscription: \$3 year
CIRCULATION: 14,200

2

Grass & Grain

February 25, 1969

Kansas Feeders Tour Northwest

PASCO, Wash. — A group of 75 Kansas cattle feeders flew home last week after inspecting five feed lots and two packing plants in Central Washington as part of their second annual tour.

Ward Warren of Silverdale, chairman of the cattle feeders' division of the Kansas Livestock Association, said the men on the tour "all are owner-operators and I suppose their feed lots have somewhere between 300,000 and 500,000 head in them."

ONE NEW DIRECTOR FOR LYONS CREEK ASSN.

WOODBINE — Delbert Oesterreich of Woodbine has been elected as a new director of the Lyons Creek Watershed Association. Re-elected at the annual meeting were Lawrence Morgan, Warren Rock, Wayne Selin, Gerald Smith and Jack Staatz.

Pick-up racks



for any make or model pickup
Sturdy • Convenient • Practical

Mounted free on your truck at factory or shipped to you. Available in stock rack or fold-down combination.

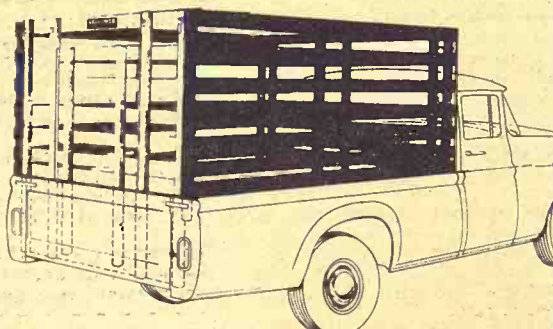

Fits all trucks. No bolt projections to injure stock. Top grade select kiln-dried lumber. Choice red or white. Fits precisely so pick-up endgate closes behind it. Sturdy oak stakes. Lift-up gate slides easily in steel channels. Standard height 63". Special height on order.

When Ordering Specify Make, Model, Size of Bed

HAUL-MOR, INC. valley falls, kansas • phone 945-3211

WHY NOT FEED MY BABY PURINA CREEP CHOW?

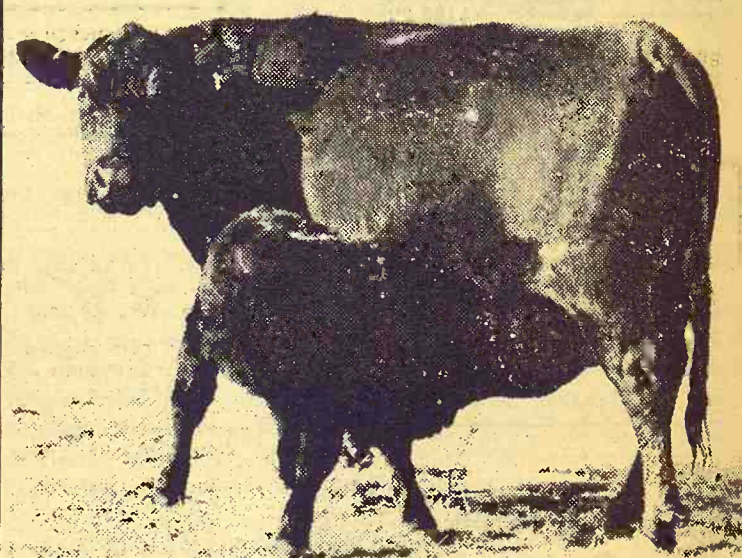

Good question, mama!

Most cows can't produce enough milk to satisfy their calf's energy, protein and nutrient requirements. Calves dropped in the fall cannot eat enough hay, nor can spring calves eat enough grass to fill these needs. It takes more than mother's milk plus hay or grass to bring top dollar on today's calf market.

Creep feeding can solve this problem for the cow-calf operator who is after maximum returns from his brood cow herd. Purina Creep Chow provides a palatable and properly balanced ration for the growing calf.

Come in and visit with us about the many advantages of creep feeding your beef calves. We have everything you will need—from highly-fortified, growth-stimulating Chows to free building plans for a practical low-cost feeder.

Mid-Continent Elevator CE 8-4177 Junction City
Americus Grain Co. 884-3465 Americus
Gorden Mark Elevator .. ME 2-3381 Clay Center
Western Grain Mill 767-5933 Council Grove
Flint Hills Feed & Grain PR 8-5322 Manhattan
Farmers Union Feed Mill 437-2434 St. Marys
Mor-Kan Elevator 349-2214 White City
Reading Grain & Lumber AN 9-3842 Reading



The nicest thing
about a Mix-Mill®
feed processing
system...

when you need it,
it doesn't need you!

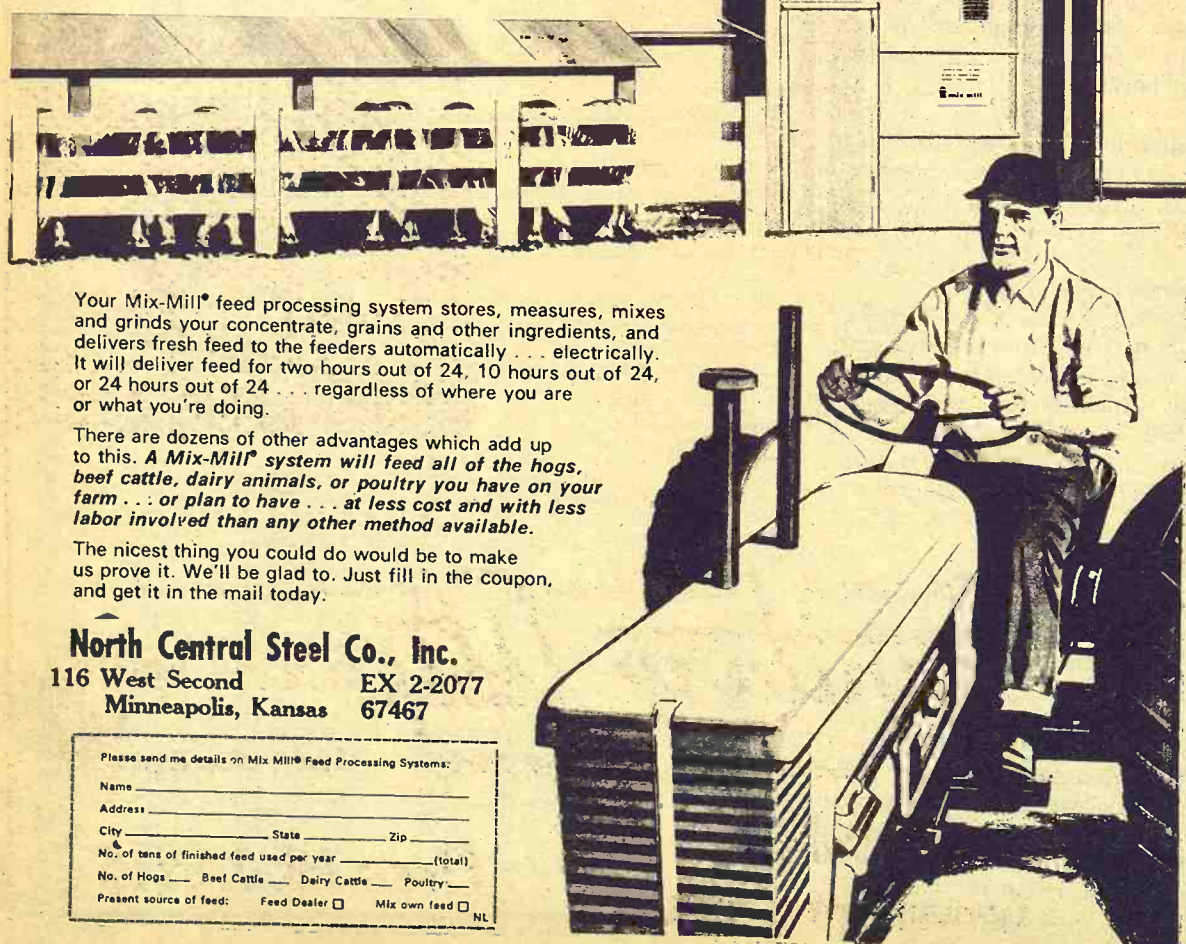

Your Mix-Mill® feed processing system stores, measures, mixes and grinds your concentrate, grains and other ingredients, and delivers fresh feed to the feeders automatically... electrically. It will deliver feed for two hours out of 24, 10 hours out of 24, or 24 hours out of 24... regardless of where you are or what you're doing.

There are dozens of other advantages which add up to this. A Mix-Mill® system will feed all of the hogs, beef cattle, dairy animals, or poultry you have on your farm... or plan to have... at less cost and with less labor involved than any other method available.

The nicest thing you could do would be to make us prove it. We'll be glad to. Just fill in the coupon, and get it in the mail today.

North Central Steel Co., Inc.
116 West Second EX 2-2077
Minneapolis, Kansas 67467

Please send me details on Mix-Mill® Feed Processing Systems:

Name _____
Address _____
City _____ State _____ Zip _____
No. of tons of finished feed used per year _____ (total)
No. of Hogs _____ Beef Cattle _____ Dairy Cattle _____ Poultry _____
Present source of feed: Feed Dealer ☐ Mix own feed ☐ NL

LOST AND FOUND

We've taken our inventory, and closed our books on 1968. We turned up a lot of things we forgot we had, a lot of one-or-two-of-a-kind items must be closed out immediately so we can start our New Year afresh. Listed below is a representative selection of the hundreds reduced in price.

Hundreds Of Items Far Below Discount Prices . . . Quantities Limited
THIS WEEK ONLY — Save 30% to 90% — Shop & Save Now

Sofas — Sleepers — Suites

CRAFT MODERN SOFA, famous Craft styling, reversible seats & back cushions. Solid walnut arms. Reg. \$349.95. 1 only — \$228.00

3-pc. CURVED SECTIONAL, smartly styled, quality constructed. Has extra nice heavy duty nylon cover w/ pure foam reversible cushions. Reg. \$379. 1 only — \$288.00

2-pc. SUITE-CONTEMPORARY modern styling. Reversible foam cushions. Husky tweed cover. Reg. \$199.00 1 only — \$166.00

TRADITIONAL LOVE SEAT. Floral print - foam padded arms. Reversible back and seat cushions. Reg. \$239.00. 1 only — \$189.00

TRADITIONAL SOFA, Tuft and pleated back and arms. Reversible seat cushions, all upholstered in a rich, luxurious crushed velvet. Reg. \$349.95. 1 only — \$298.00

CLASSIC STYLED SOFA, The name alone speaks for itself — Hibriten. Rich patina finish and gold trim on exposed hardwood frame with luxurious gold floral upholstery. Reg. \$479.00. 1 only — \$348.00

MEDITERRANEAN LOVE SEAT. Smartly styled. Dark oak frame, tufted back. Reversible foam cushions, upholstered in lipstick red velvet. Matching accent chairs available. Reg. \$179.95. Now — \$148.00

EARLY AMERICAN PINE SOFA. Loose cushion seat and back in a striking floral print. Reg. \$279.00 1 only — \$198.00

MODERN SLEEPER. Reversible cushions, sturdy beige vinyl cover, inner spring mattress. As advertised — \$188.00

BROYHILL SLEEPER. Traditional styling, light gold upholstery, seating comfort of a sofa. Reg. \$329.00. 1 only — \$248.00

Lamps - Chain Lamps

TRADITIONAL TABLE LAMP. Beautiful blue twist glass with brass finish base. Reg. \$39.00. 1 only — \$28.88

STIFFEL FLOOR LAMP. Tastefully designed w/ finger tip lighting control. Reg. \$49.95. 1 only — \$39.88

EARLY AMERICAN Floor Lamp. Perfect chairside lighting. Marble tray and base - slight damage. Reg. \$39.95. As is — \$24.88

MODERN CHAIN LAMP. Blue/Green exterior. Reg. \$24.90. 1 only — \$16.88

SPANISH CHAIN LAMP. Tortoise shell finish w/ wrought iron accent. Reg. \$32.00. 1 only — \$19.88

TABLE LAMPS. Various colors & finishes. Your choice — \$4.99

Studios — Daybeds

STUDIO COUCH. Inner spring mattress, skirted frame, attractive brown print. As advertised — \$99.00

MODERN DAY BED. Slim arm, husky nylon cover. As advertised — \$69.88

Bedroom

FRENCH TRIPLE DRESSER. Elegant provincial styling. Complete w/ framed mirror. Reg. \$199.95. 1 only — \$98.00

3-pc. BEDROOM Tr. Dresser. Chest on Chest. Chairback headboard, quality design & workmanship in a Mediterranean styling. Reg. \$499.00. 1 set only — \$388.00

KING SIZE Headboards. All styles Values to \$119.95. Your choice — \$48.88

3-pc. WALNUT SUITE. Including dbl. dresser chest and matching panel bed. As advertised — \$168.00

2-pc. BASSETT SUITE. Dorado oak finish with high pressure mocarta top. Including dbl. dresser & chair-back bed. Reg. \$248.00. 1 suite only — \$188.00

SPANISH NIGHT STAND. Solid white ash. Has 2 drawers. Reg. \$59.95. 2 only — \$29.88

SOLID OAK SUITE. Triple dresser 4-drawer chest, spindle bed, attractive light oak finish. Reg. \$249.85. Now — \$198.00

MODERN WALNUT Corner Chest for that extra storage space in an empty corner. 3-Drawers, laminated top. Reg. \$74.95. 1 only — \$48.00

HIGH STYLED Atkins Bedroom 3-pc. suite, triple dresser, Bombay chest. King or reg. size headboard. Rich white & gold finish. Reg. \$599.00 1 suite only — \$398.00

CANOPY BED. White finish w/ gold trim. Perfect for a girl's room. Reg. \$89.00. 1 only — \$69.00

Desks — Bookcases

WALL CONSOLE - French white, trimmed in gold. Reg. \$129.00. 1 only — \$89.90

MODERN WALNUT DESK. Dura-guard top. Plenty of storage. Reg. \$99.00. 1 only — \$78.00

WHITE 4 Drawer Desk accented in blue and gold trim. Reg. \$99.00 1 only — \$78.00

SOLID OAK Desk Chest. Flip down writing surface. Life time plastic top. Reg. \$89.95. 1 only — \$69.88

STUDENT DESKS - your choice of maple or walnut finish - both have formica tops. Your choice — \$39.88

WALNUT Finish Bookcase, 3 shelves As advertised — \$29.90

CHERRY FINISH Bookcase, 3 shelves, all glass enclosed. Reg. \$69.00. 1 only — \$49.88

Occasional Tables

MODERN WALNUT TABLES. Tremendous savings now on cocktail, step tables, lamp tables — \$14.88

BRASILIA Tables by Broyhill. Modern walnut cocktail and end tables. Smartly styled excellent hardwood veneers. Reg. \$69.95-Cktl. \$39.88 Reg. \$49.95-End- \$29.90

ITALIAN Styled one-door commode. Rich La France finish. Slight damage must be sold as is. Reg. \$89.95. 1 only — \$49.88

COCKTAIL Table-French Styling. Lustrous Fruitwood finish, carved french legs & moulded design. Reg. \$109.95. 1 only — \$88.00

DISTINCTIVE Zeno Tables for that classic addition to your decor. Your choice. Reg. \$49.95. Now \$29.88

BOMBAY COMMODE. Distinctively styled in gold leaf finish. The antique that isn't. Reg. \$119.00. 1 only — \$89.00

Dinettes — Dining Room

5-pc. DINETTES. Your choice while they last. Round or rectangular tables; walnut or breccia marble. With choice of 4 chairs - either white or bronze. — \$69.88

7-pc. DINETTE Daystrom Walnut Table with 6 gold brocade chairs. Reg. \$119.00. 1 only — \$99.00

EARLY AMERICAN Rustic Pine. A distinctive group for those who like the warmth of young America. Solid pine china with porcelain knobs. Reg. \$299.50. Now \$244.00 Round table w/ 4 chairs — Reg. \$289.50 Now — \$229.00

DINING ROOM Table and chairs. Large Spanish trestle table. Reg. \$169.00. 1 only — \$118.00 Black vinyl seated chairs Reg. \$35 - Now — \$24.00 For the gracious feel or old Spain.

Wall Accessories

HAND PAINTED PICTURE on velvet. Slight damage - must be sold as is. Reg. \$11.98. 1 only — \$3.88

SET of 3 Pansey Florals. A touch of color for the kitchen. Reg. \$6.98 Now — \$3.88

WALL BOOK SHELF, fruitwood finish. Reg. \$27.50 2 only — \$19.80

TELL CITY Hat Rack - solid maple Reg. \$19.00. 1 only — \$9.88

DECORATOR MIRROR, oval shape with ornate gold frame. Reg. \$24.95 Now — \$18.88

CLASSICAL Grecian Pictures. Tastefully done in oil; slight damage - must be sold as is. Reg. \$29.00 pr. 1 pr. only — \$9.00

Chairs — Rockers — Recliners

CRAFT Modern Chair. Small Accent chair with solid walnut arms. Reversible seat cushion. Reg. \$117. 1 only — \$66.00

MODERN Hi-Back Chairs. Foam tufted back, reversible pure foam seat cushions. Reg. \$129.00 1 only — \$69.88

ITALIAN Leg Accent Chairs. Velvet covered; tufted back; reversible foam seat cushion. Reg. \$99.00 ea. 2 only — \$48.00 ea.

MODERN STYLED Craft Chair. Green nylon cover; walnut accents. Reg. \$149.00. 1 only — \$88.00

JOHNSON-CARPER CHAIR. Brown & gold floral; reversible T-cushion; versatile styles & cover. Reg. \$129.00. 1 only — \$69.90

FRENCH PROVINCIAL CHAIR. Attractive print cover; carved wood accents. Reg. \$189.00. — \$119.95

ALSO for that extra touch of elegance in your room. Provincial styled chairs by names such as Hibriten, Fogle, LeWittes, & Broyhill. Tremendous savings on these beautiful accent pieces.

ACCENT CHAIRS. Blue & yellow painted finishes. Cane seats. Reg. \$9.95. Your choice — \$7.88

MR. & MRS. Chairs. Your choice of 3 attractive floral prints. Regular - \$159.95. A pair — \$99.00

Bedding

BEAUTIFUL, Comfortable Restonic Bedding. Guaranteed Quality. Full Size — Save Now — \$88.00 set King Size — Save Now — \$188.00 set

UNI ROYAL Foam Set. Pure Latex foam - reversible, non-allergic. 10 yr. Guarantee. Reg. size — \$99.95 set Queen Size — \$139.00 set

SIMMONS — Value Sleep Mattress & Box Spring — \$69.00 cpt

SIMMONS Full-Size Box Spring Reg. \$69.96. 1 only — \$29.88

Solid Maple — Early American Items

OCCASIONAL TABLES by Tell City. Early American hardwood maple End tables — Reg. \$59.95. Now — \$48.00

Cocktail Tables — Reg. \$89.90. Now — \$69.80

ROLL TOP DESK; hard rock maple. A beautiful and useful addition to your early American Decor. Reg. \$129.00. 1 only \$96.00

CORNER DESK GROUP. Attached reading lamp; book storage. A real space saver. Reg. \$99.95. 1 only — \$77.00

Miscellaneous

LIGHTED GLOBE - the perfect addition to any den or study. Reg. \$119.95. 1 only — \$89.90

BURBON BARRELL Collections. Casual furniture at its best. Top Naugahyde covers and the distinctive barrel styling. Featuring buys such as 5-pc party set — Reg. \$489.00. Now — \$299.00 Sofa — \$249.00. Now — \$188.00

INDIA BAR hand made peel cane bar with high pressure mirolite top. Reg. \$79.95. 1 only — \$58.88

KNOTTY PINE GUN CABINET. 6-gun capacity. Framed glass door w/ lock. Reg. \$99. Now — \$88.00

Small Appliances

LADY SUNBEAM Light-weight portable compact hair dryer. Several heats. Reg. \$17.25. Sale \$12.44.

SUNBEAM MIXMASTER. Mixing guide with 10 speeds. Two heat resistant bowls. It's portable. Reg. \$32.50. Sale — \$24.88

SUNBEAM DELUXE Steam Iron w/ spray and water level window. Reg. \$21.95. Sale — \$14.88

SUNBEAM DELUXE Portable hand mixer. Finger-tip 3-speed control. Reg. \$13.94. Sale — \$9.95

SUNBEAM AUTOMATIC Toaster. Radiant control. Full range of settings. Reg. \$17.55. Sale \$12.88

HAMILTON BEACH Automatic Toaster. Full range of settings. Reg. \$22.95. Sale — \$16.50

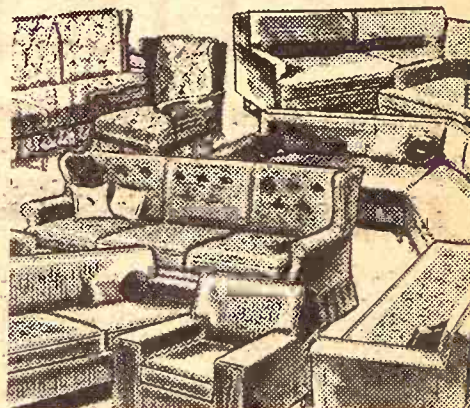

Major Appliances

PHILCO ELECTRIC Range. Dial any heat surface burners. Lift out storage drawer. 23-in. master oven. Reg. \$189. Sale — \$149.88

TAPPAN DISHWASHER. Has cycle for every dishwashing need. Versatile loading. Self cleaning filter. 1 only Reg. \$269. Sale — \$219.00

PHILCO NO FROST Side by Side Refrigerator-Freezer. 20 cu. ft. of storage. Ice maker, meat keeper. Instant cold chills food faster. 1 only. Reg. \$689.95. Sale — \$489.00

PHILCO-NO-FROST Ref. Decorative panel door of pecan. Twin crispers; two-door 18.3 cu. ft. Reg. \$499.95. Sale — \$369.00

PHILCO CHEST FREEZER. 15 cu. ft. storage. Counter - balance - lid. Reg. \$229.00. Sale — \$179.00

MONARCH Electric Range. 36 in. deluxe with removable oven liners. Reg. \$319.95. Sale — \$289.00

"The Furniture Fashion Center of the Mid-West"
Furniture City IN CLAY CENTER

South Side of Courthouse

Phone ME 2-3815

Clay Center, Kans.

Free Delivery
Convenient Terms

Phone ME 2-5215

Felbush Farm Site Of Area Angus Field Day

ABILENE — The Dean Felbush farm south of Abilene on K15 will be the site of Better Livestock Day April 17 sponsored by the Geary-Dickinson Angus Association.

The field day, the 44th annual one, is recognized nationally as the largest and oldest Angus field day in the United States. It attracts more than 1000 4H boys and girls and FFA members and adults for the morning livestock judging contest.

Leon Geisert is president of the association.

Committee chairmen are Lloyd Black, A. J. Schuler, Marvin Poland, Tom Orwig, N. E. Stroud, Paul Gwin, Jesse Lawrence, Ralph Dietrich, J. B. Hollinger, Lee Sellin, Ed Shouse, Dean Felbush, and H. H. Jones.



Big Job Testing Buffalo

It takes a lot of men to pen buffalo and get blood samples, as about two dozen Fish & Game Commission men can attest after testing a herd for brucellosis.

The buffalo herd, some 200 strong, at Maxwell Game Preserve near Roxbury was tested for brucellosis recently after tests last fall showed 23% of the animals had the disease, which affects the reproductive system of some farm animals. The only practical cure is testing and slaughtering the diseased animals for the protection of the healthy. Meat from an infected animal is fit for human consumption.

Dr. Neel Conley, Topeka veterinarian, found nine more of the buffalo at the Maxwell preserve had brucellosis. They'll soon be marked for buffalo meat.

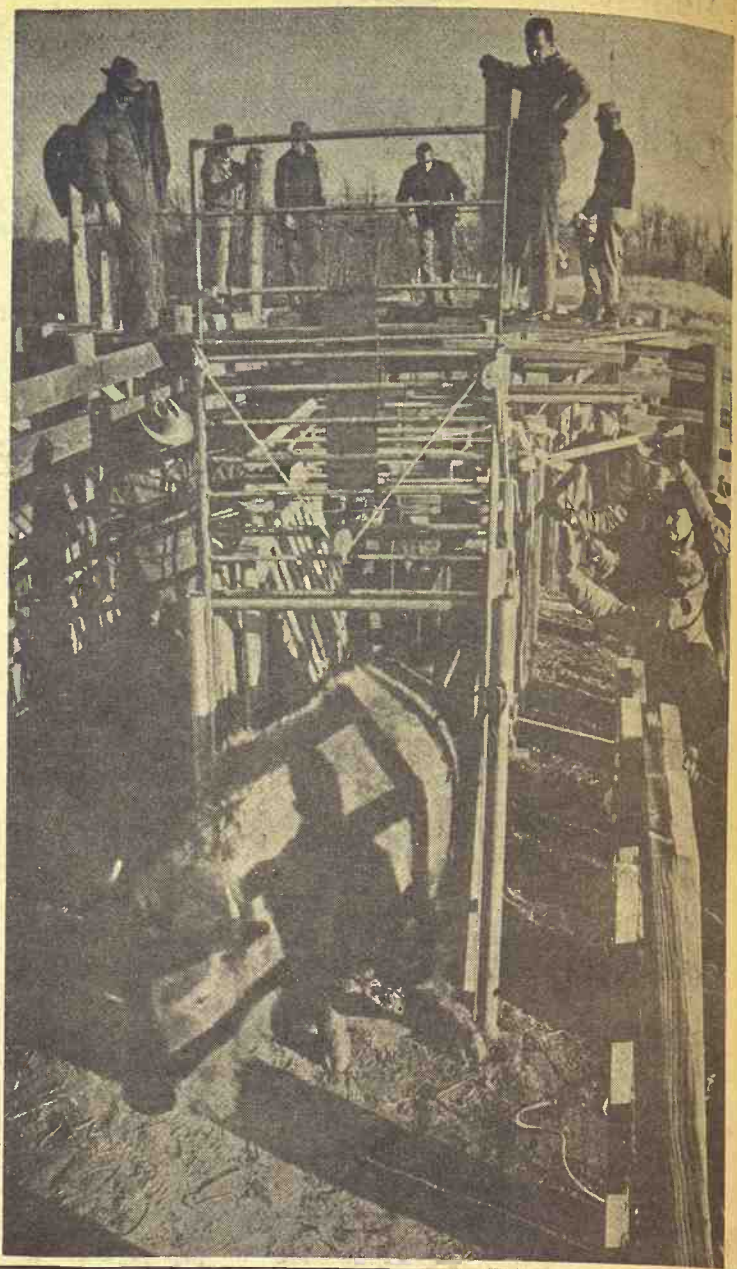

STEPHENSON HEADS K-N ANGUS ASSN.

John Stephenson of Downs has been elected president of the Kansas-Nebraska Angus Association. He succeeds Roger Peterson of Holdrege, Nebr. Other

officers are Tim Stiefel, Denton, Nebr.; T. L. Sterner, Franklin, Nebr.; Dale Barton, Oberlin, Nebr.; Julian Deters, Cawker City; Bennie Wischmeier, Wilcox, Nebr.; and Dwayne Nelson, Kenesaw, Nebr.

NOW . . . YOU CAN ORDER HIGH PROTEIN

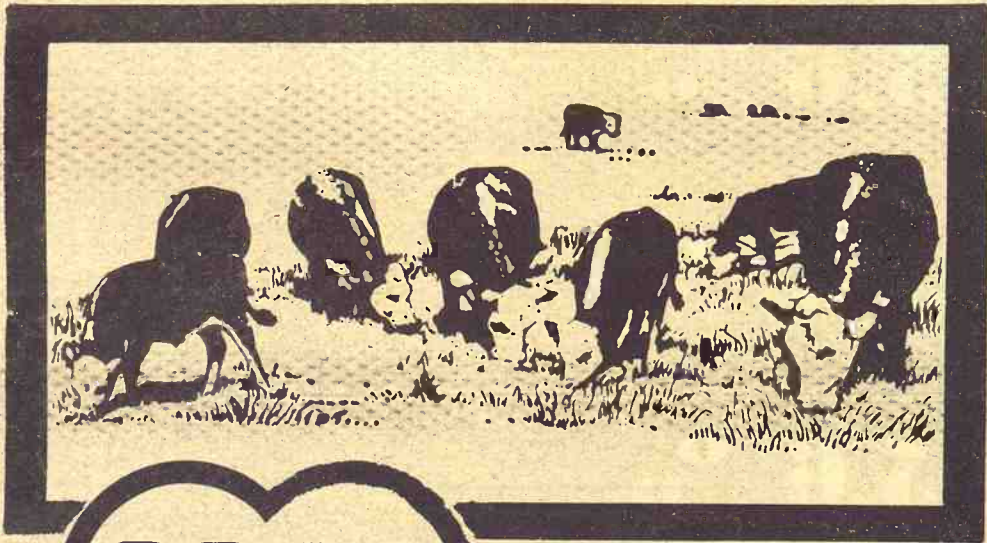

COOP PROTEIN BLOCKS

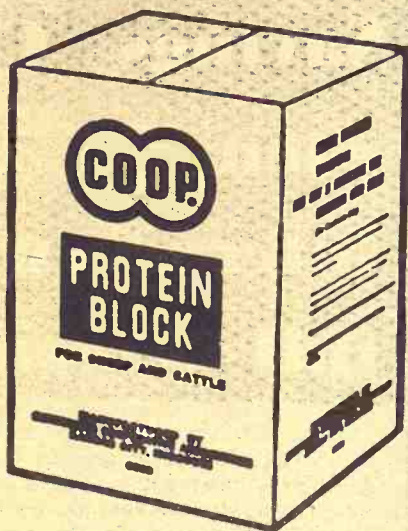

CO-OP Protein Blocks are ideal for on-ground feeding. CO-OP Protein Blocks supply your animals with a high concentration of protein (39%), a carbohydrate, vitamin A and minerals. All you do is put them on the ground. Cattle find them quickly. Cattle do well, look good and gain fast even on late summer pasture or fall constalk feeding with highly palatable CO-OP Protein Blocks.

LABORATORY
TESTED . . .
AND
FEEDLOT-
PROVEN

- | | | | |
|---|---|---|---|
| Manhattan
Farmers Cooperative Assn.
Manhattan-Alta Vista
Westmoreland-Onaga | Herkimer
Herkimer Co-op Bus. Assn.
Herkimer HI 3-3824
Oketo RI 4-2341 | Holton
Farmers Union Co-op Bus. Assn.
Holton 364-3161
Denison 50-Mayetta 28 | Carlton
Farm Co-op Assn.
Carlton
Telephone 31 |
| Clay Center
Farmers Union Co-op
Clay Center-Bala
Miltonvale-Leonardville | St. Marys
Farmers Union Co-op
Business Assn. | Greenleaf
Farmers Co-op Elevator Assn.
Greenleaf-Linn
Washington | |

JUDGE THE GEHL MIX-ALL ON YOUR FARM!

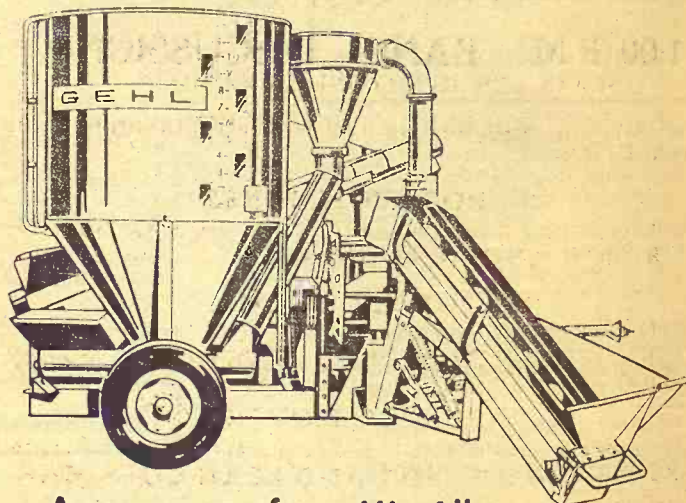

Arrange now for a Mix-All demonstration and we'll grind and mix a few tons of feed FREE!

We make this offer because we're sure you'll like the Mix-All features: (1) 66 thin hammers that cut . . . not pound . . . grain and hay to uniform size; (2) variable speed drive on the auger feeder; (3) twice as many hammers per square foot of screen area than other mills; (4) fiberglass mixing tank (optional) . . . no rusting, no condensation, no feed bridging, no up-keep or color fading; (5) rugged construction from hitch to hopper and mill to mixer.

But . . . how about judging this for yourself? Call now to schedule a Mix-All demonstration on your farm.



WAMEGO
WAMEGO TRUCK
& TRACTOR

LINCOLN, KANS.
RHUDY & SONS, INC.

SALINA
LINDQUIST IMPL. CO.

CONCORDIA
CLOUD COUNTY
TRUCK & TRACTOR

MARYSVILLE
BRUNA IMPL. CO.

SENECA
SENECA IMPL. CO.

VALLEY FALLS
VALLEY IMPL. INC.

CLAY CENTER
TOBUREN IMPL. CO.

HERINGTON
TRI-COUNTY SALES

FARMERS OUTLOOK

L.H. Simerl

Dock Strike Depressed Prices

The strike by dock workers at the Atlantic and Gulf ports has probably depressed corn and soybean prices. We say "probably," because we can't be sure that prices would have been

any better if there had been no strike.

The strike began December 20. Long before that, however, foreign buyers knew that a strike was likely. Consequently,

most of them put in extra supplies of grains to meet their needs until shipments could be resumed from the United States.

Even so, foreign buyers did not seem anxious to buy U. S. corn. However, they did obtain more soybeans than they took from us during the same time a year earlier.

Exports of corn during October and November of 1968 totaled only 94 million bushels — 19 per cent less than during the same two months a year earlier. European countries, the principal importers, produced good feed crops last year. Our foreign customers may have found other sources of supply while our ports have been locked up. There have been reports that France, South Africa, and some eastern European countries have increased sales in recent weeks.

While exports of corn are important, our domestic utilization typically takes about six times as much as the export market. In 1967-1968, for example, exports totaled 634 million bushels, while domestic disappearance was 3,766 million bushels.

You may have read or heard that one-fourth of the corn that farmers sell is exported. That's true. But remember that nearly half of the U. S. corn crop is never sold, it is fed to livestock on the same farms where it was produced.

Livestock and Poultry Up

It now appears that farmers will be producing more of all the major kinds of livestock and poultry than they did in 1968. There were 10 per cent more cattle on feed as of January 1 than a year before, and 4 per cent more hogs are being produced, according to USDA estimates. There is evidence that the production of broilers, turkeys, and eggs will be stepped up this year. Milk production is expected to continue at close to 1968 levels. The increases in the production of animal products requires corresponding increases in the amount of corn and other feeds used.

Farmers put only 180 million bushels of corn under loan during the October-November-December quarter of 1968. This amount was 7 per cent less than was placed under price support during the same period a year before.

Market prices for corn since January 1 have been close to the price-support loan level.

Thus, there has been no strong incentive for farmers to put their corn under loan. The amount of corn put under loan, however, will have a strong influence on prices during the next few months.

The ending of the dock strike may not bring much of an increase in grain prices. Elevators at Gulf ports probably have been building up supplies to fill orders when the strike ends. People in the grain business look a long way ahead.

Some farmers, too, look ahead. Some have probably been waiting until the strike is ended before selling their corn or soybeans.

L. H. Simerl
Univ. of Illinois

Handy!



Barry Alan Beck, son of Mr. & Mrs. Gary Beck. His father is farm service director of Union State Bank.

Will you be coming to the Livestock Roundup? Thursday, February 27 CLAY CENTER, KANS. FEATURING HOG PRODUCTION

WE'LL VISIT TWO FARMS:

10:30 A.M. ROY ANDERSON FARM
2 E., 5 1/4 N. of Clay Center; individual farrowing units are doing a good job for him.

11:15 A.M. BENSON BROS.
Central farrowing operation, 2 E., 1 N., 1/2 E. of Clay Center.

12 Noon Free Chuck Wagon Lunch
NATIONAL GUARD ARMORY
CLAY CENTER

1:00 P.M. PANEL DISCUSSIONS
SEATS FOR EVERYONE IN ARMORY.

Top University Specialists and Industry Leaders Will TALK HOGS!

DR. ROBERT H. HINES
K-State Animal Science Dept. will discuss SWINE NUTRITION AND RESEARCH.

DR. HOMER K. CALEY
K-State Extension Veterinarian, will emphasize DISEASE PREVENTION AND GOOD MANAGEMENT.

WENDEL A. MOYER
State Swine Specialist at K-State, will demonstrate CARCASS EVALUATION AND LEAN CUTS MARKETING.

MR. ARNOLD ROSE
Cawker City, Kansas, along with his son, Bob, produce over 1,000 litters per year. He will present A CRITICAL NEED FOR A MEANINGFUL PRICE SYSTEM.

MR. FRANK WILSON
Maurer Neuer Packing Co. field representative of Arkansas City. He will discuss THE KIND OF HOG THE PACKER IS LOOKING FOR.

For the tour, disposable boats will be provided.

ALL STOCKMEN ARE INVITED
Bring Your Wives!

YOUR HOST FOR THE ROUNDUP



UNION STATE BANK



CLAY CENTER, KANSAS

Member Federal Deposit Insurance Corporation

WESTERN SADDLE SUPPLY

J. D. RITTEL & SONS
WESTERN WEAR
In Mid-Kansas
Largest Saddle Selection
for the Entire Family
BOOTS • HORSE TRAILERS
Square Dancers Supplies
HOPE, KANSAS PHONE 43



5.6 %

5.6 %

5.6 %

Savings Certificates

earn 5.6% compound
interest when held
full 5 years

You don't have to be "rich" to invest in First National Bank Savings Certificates. Invest \$78.12, for instance. In five years it will return to you a full \$100.00. First National currently is issuing regular certificates of deposits for 5%. Amounts of \$3,000.00 or more for six months minimum will receive an interest check monthly or the interest added to the certificate. Regular savings accounts at First National earn 4%.

1st

THE FIRST NATIONAL BANK OF MANHATTAN

WIN THIS TRACTOR

at your
HYDROSTATIC HEADQUARTERS

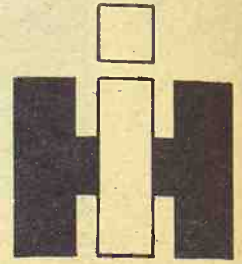
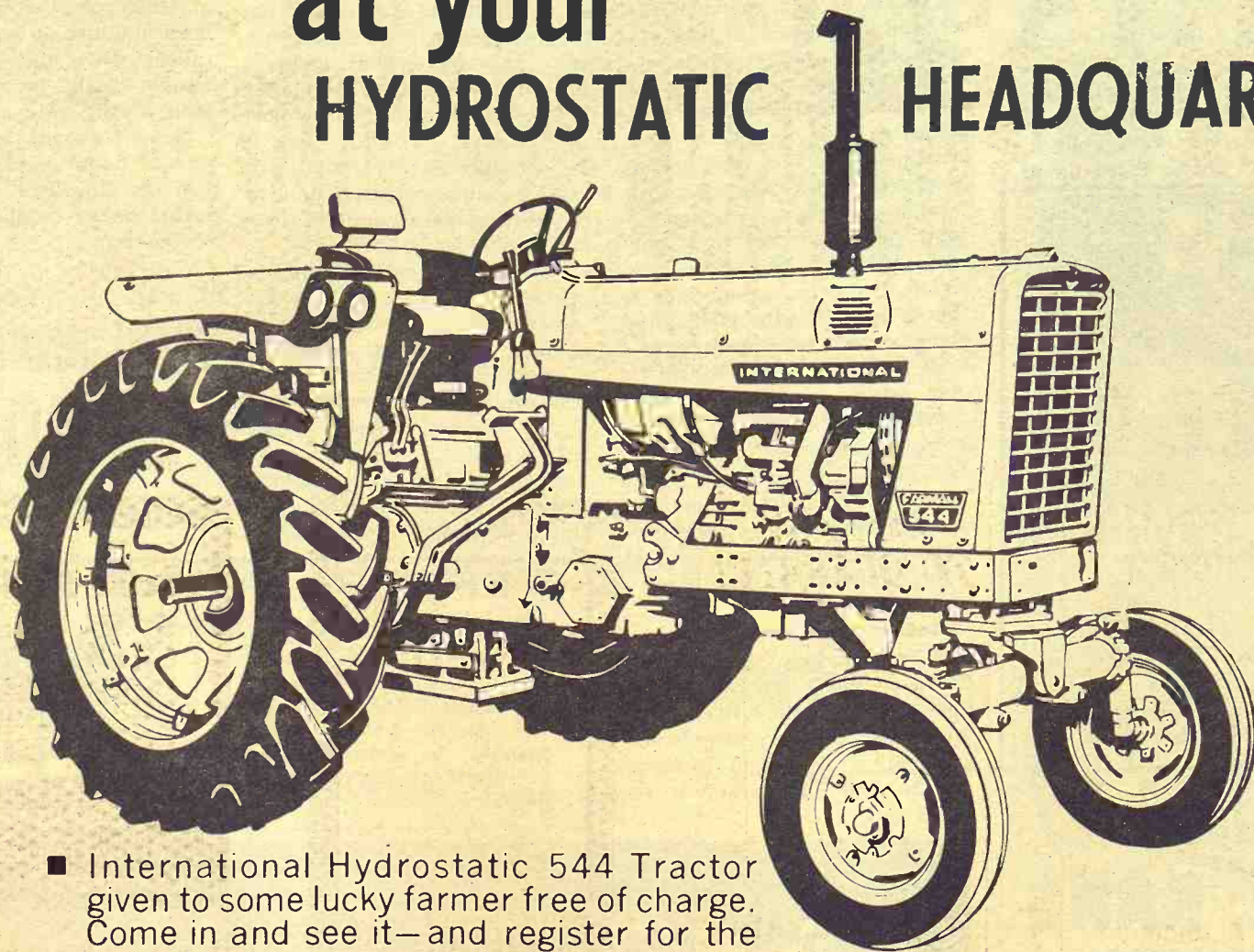

FIRST TO SERVE THE FARMER

- International Hydrostatic 544 Tractor given to some lucky farmer free of charge. Come in and see it—and register for the drawing.
- See the greatest advance ever in farm tractor speed selection—Hydrostatic All-Speed Drive—from "9 below to 20 above and everything between."

Hydrostatic Features

Capacity - Reliability - Productivity
Safety in all these machines

FARM TRACTORS • INDUSTRIAL TRACTORS
COMBINES • WINDROWERS
Integral Loader & Lawn & Garden Tractors

**Ask one of these International Harvester
Dealers for an on-your-farm Hydrostatic Demonstration**

Abilene
Abilene Truck & Tractor, Inc.
Phone CO 3-4727

Frankfort
Esslinger Implement Co.
Phone BY 2-4424

Hanover
Hanover Implement Co.
Phone ED 7-2821

Junction City
Mohn Implement Co.
814 North Jefferson
Phone CE 8-5101

Leonardville
Kendall Garage & Impl. Co.
Phone 293-5661

Marysville
Bruna Implement Co.
Phone 562-2843

Wakefield
Auld Chevrolet Inc.
Phone HO 1-5414

Washington
Schumacher's, Inc.
Phone 325-2316

SEDLACEK'S of HANOVER CARLOAD SALE



KITCHEN & LAUNDRY APPLIANCES

IMMEDIATE FREE DELIVERY

EASY CREDIT

General Electric
40" Automatic
Range



Model J 437

**Automatic
Rotisserie!**

- Lighted Oven with Picture Window Door!
- Automatic Oven Timer, Clock, Minute Timer.

\$279⁹⁵

30" AUTOMATIC
RANGE



MODEL J339

With Automatic
Rotisserie and
**P7
SELF-CLEANING OVEN**

- Automatic Oven Timer, Clock and Minute Timer
- Porcelain Enamel Broiler Pan and Chrome Plated Rack
- Removable Storage Drawer

Only

\$369⁹⁵

**SO EASY
TO OPERATE!**



**AUTOMATIC
WASHER**

with Mini-Basket®
Special Permanent Press Cycle • Four water saver load selections • Turbo type pump • Filter-Flo® washing system • Unbalanced load control • Heavy duty motor—Permanently lubricated.

MODEL WA 550U

\$199⁹⁵

the Quality automatic

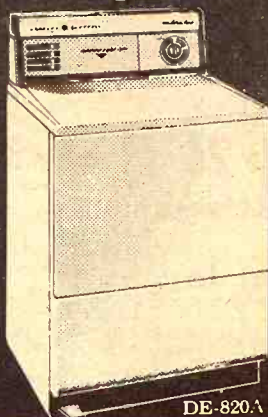

DE-820A

**GENERAL ELECTRIC
HIGH SPEED
DRYER**

Automatic Dry Control means no harsh overdrying, no damp underdrying.

\$189⁹⁵



Model CA -16 • 15.7 cu. ft.

General Electric
Food Freezer

**No defrosting
ever!**

- Holds up to 550 lbs.!
- New "Power-on" Signal Light!
- Fast freezing!
- No defrosting!

\$229⁹⁵

Big capacity
for narrow
space!



General Electric
11.5 cu. ft.
Dial-Defrost Refrigerator

- Only 28" wide!
- Freezer holds up to 64 lbs.
- Chiller Tray for soft drinks, meats!

Model TA-12SE

\$169⁹⁵

**Two-Door
convenience
...low cost!**



General Electric
11.8 cu. ft. Two Door
Refrigerator

- Only 28" wide!
- Zero-degree freezer
- Automatic defrost refrigerator section!

Model TB-12SE

\$199⁹⁵



General Electric
13.5 cu. ft. Two Door
Refrigerator

**Two
Appliances
in One!**

- Big zero-degree freezer holds up to 132 lbs.!
- Automatic defrost refrigerator section

Model TB-14SE

\$259⁹⁵

Automatically fills your glass
with ice or chilled water
at a touch!

23.5 cu. ft.
No Frost
Refrigerator
with new
Custom Dispenser

- Side-by-side convenience—less than 36" wide
- Freezer holds 295 lbs., has Automatic Ice-maker
- Rolls out on wheels for easy cleaning
- GE colors or white

\$679⁹⁵

Model TFF-24RE

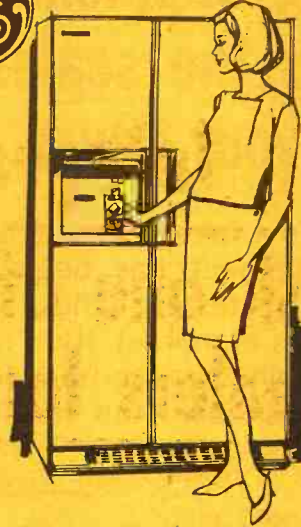

FOLLOW THE CROWD TO

The largest furniture & appliance store of
its kind in the Midwest.

FREE DELIVERY

Hanover, Kans.

Ph. ED 7-2345

FURNITURE
and
APPLIANCE
Sedlacek's

OUR DAILY BREAD

— by G&G Area Cooks

Winner Of Prize Is Mrs. Leola Unrau, Lehigh

Mrs. Leola Unrau, Lehigh, wins the prize with an ice cream recipe which will cause us to wish for an early summer. Mrs. Unrau writes, "with summer coming soon, I have a recipe I know has brought a comment every time I served it."

HOMEMADE ICE CREAM

5 eggs
3 cups sugar
¼ teaspoon salt
2 tablespoons vanilla
1 quart heavy cream
1 quart milk (approximately)
Beat eggs till light in color. Add sugar and salt and mix well. Add cream. Beat. Add vanilla and enough milk to fill a one-gallon freezer.

Mrs. Gilbert Wille, R1, Wamego: "Yesterday's paper had a Sweet Dill Pickle recipe which brought to my mind my favorite hurry-up Sweet Dill Pickle Recipe. It is good for one who does not have the opportunity to make pickles from fresh cucum-

bers."

SWEET DILL PICKLES
1 quart canned dill pickles (whole ones, as ready-sliced pickles are too thin)
Drain liquid and discard it. Slice pickles into ¼ to ½-inch slices crosswise into mixing

bowl or glass jar (nothing metal). Add:

2½ cups sugar
½ cup vinegar
1 teaspoon mustard seed
½ teaspoon celery seed
½ teaspoon dill seed
Do not heat. Cover and allow to stand overnight at room temperature. Liquid will form and pickles will become crisp. Refrigerate and use as needed. "They will keep well for weeks if they last that long."

Mrs. Ollie Turk, Washington: "Enclosed find main dish recipe for ground beef. If you are tired of the usual hamburger recipes, try this."

GROUND BEEF CASSEROLE

1 can chow mein noodles
2 pounds ground beef
1 cup chopped celery
Cook ground beef and celery, then drain off all fat. Mix together:

1 can mushroom soup
1 can chicken noodle soup
1 can vegetable soup

Do not dilute; add meat and mix well. Put half in large greased casserole. Add layer of chow mein noodles then rest of mixture and top with chow mein noodles. Bake in 350-degree oven 35 minutes. Can be put into two small casseroles. This freezes well. Do not add salt. Soups have enough seasoning.

It has been requested that a recipe for Millionaire's Fudge be printed:

MILLIONAIRE'S FUDGE
12 ounces sweet German chocolate

12 ounces semi-sweet chocolate

4½ cups of sugar

1 tall can evaporated milk

1½ tablespoons butter

1 pint marshmallow creme

2 cups nuts

¼ teaspoon salt

Cook sugar, milk and salt six minutes. Put rest of ingredients in a large bowl. Pour boiling mixture over; beat until melted and thick.

Recipe Correction

Mrs. L. Joseph Wedel of Langdon, Mo., sends a correction for her Tomato Drop Cookies which appeared in the Feb. 4 issue of G&G. The recipe calls for 2 cups of tomato juice, rather than 3.

Mrs. Wedel also sent along thanks for her prize:

"Thank you so much for the cake butter — it's the first of its kind I've seen. I'll surely enjoy using it."



By Beverly Macy

The youngster wanted me to watch a space fiction movie with him and since I was tied up momentarily, he was calling out a scene-by-scene description: "There's a space ship — oh, a

The Latest 'Daily Bread' Prize

PASTRY WHEEL

A HANDY aid for cutting cookie, pastry and pie dough. The triple chrome steel cutting wheel will never rust or stain. Its handsome cape handle is dishwasherproof. A product of Langner Manufacturing Company, New York, N. Y.

The winner each week is drawn by lot from the recipes printed.

Win one by sending us your favorite recipe — this can be main dish, leftover, salad, side dish, dessert or what have you.

1. Check your recipe carefully to be sure all ingredients are accurate and accounted for.

2. Be sure your name and address are on the entry.

3. Only one recipe at a time, please.

4. Send it to Woman's Page Editor, Grass & Grain, Box 1009, Manhattan, Ks., 66502.

big explosion," and finally "now they're showing an animal ranch!" "An animal ranch," said in disbelief. "No," he said and repeated the statement which still sounded like "animal ranch." After taking a peek at the tv we had a lesson on how to pronounce 'avalanche.'

My husband answered the phone the other evening when my older son called from New York. The two of them talked for awhile, then big brother talked to little brother and finally it was my turn. The call was getting pretty long so I told him we'd better hang up or he'd have a terrific phone bill. "Oh, don't worry about it Mom," he said, "I called collect!"

Mothers can certainly put you down when you criticize their grandchildren. I was complaining that my older son habitually mislaid his shoes when he was small and that the little one is doing the same. She answered this by saying that I was the only little girl she knew of who managed to get her shoes muddy even during a drought.

MATTRESS & BOX SPRINGS

Specials Every Day
New Low Prices
Buy Direct

Also Complete Rebuilding Service

Manhattan
Mattress Co.

414 S. 4th PR 8-5302

FREE Welding Clinic

WEDN., FEB. 26

Starts 7:30 p.m. Refreshments

Instruction Given In

BASIC WELDING and
ADVANCED WELDING IN
CAST IRON
and STAINLESS STEEL
Also BRAZING,
SOLDERING & HARD FACING

Everyone Invited

Eddy Implement Co.
WAMEGO, KANS.

Lasso 40% Hog Supplement tips the scales in your favor.

That's a fact. Lasso 40% Hog Supplement has been thoroughly tested and profit-proven at market. It's the one carefully-balanced feed that you can bank on for faster growth and more efficient gains. That's because, in making Lasso 40% Hog Supplement, nothing is left to chance. You know you're getting exactly the right proportions of Vitamins A, D and E to pack on the pounds and to make the best use of your corn and milo. You know it contains eight high-powered growth factors. You know it's formulated from nature's richest source of protein: highly digestible and palatable Sunflower Brand Soybean

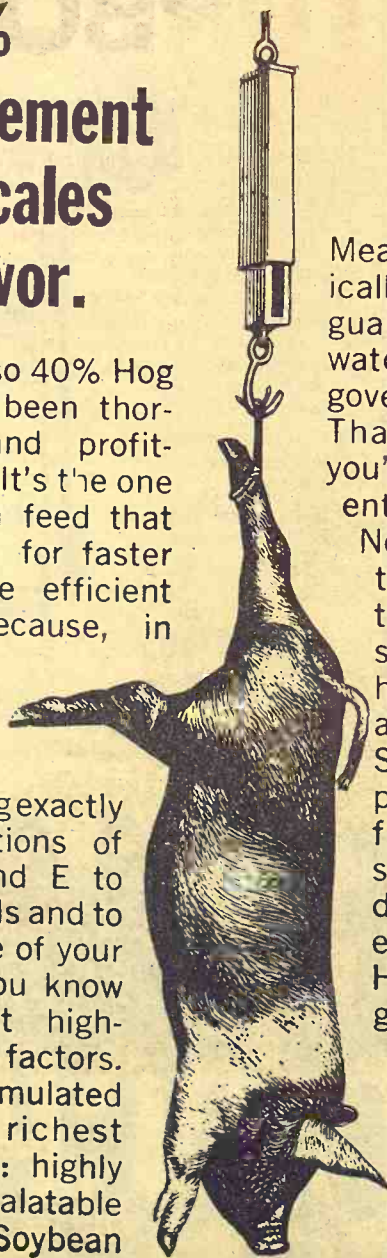

Meal. You can see it scientifically mixed in quantities that guarantee freshness. You can watch as it's weighed on government-inspected scales. That way, you can be sure you're getting the right ingredients in the right amounts.

No more. No less. To protect the health of your herd through periods of common swine diseases, you can have the correct antibiotics added to Lasso 40% Hog Supplement. Get the impressive gains that come from feeding this superior supplement. Follow the directions furnished with each sack of Lasso 40% Hog Supplement and you'll get to market 15 to 20 days ahead of the herd.

And with healthier, heavier hogs. That's a fact.



KANSAS SOYA PRODUCTS CO., INC.
Phone DI 2-7270; Emporia, Kansas

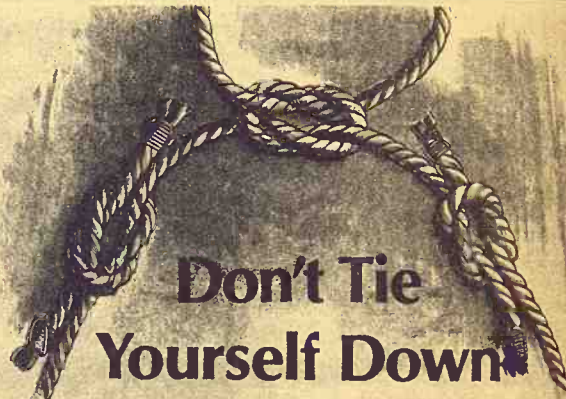

—to high interest rates

One of the best features of a Land Bank loan is that the interest rate will be lowered whenever economic conditions permit. On several occasions in the past the Land Bank has lowered interest rates on outstanding loans. In fact, about 40% of all Land

Bank borrowers during the last 35 years have had

the benefit of a rate reduction. Don't tie

yourself down to high interest rates...

get the protection that a Land Bank

loan automatically provides.



Serving
America's
Farmers:
Providers
of Plenty

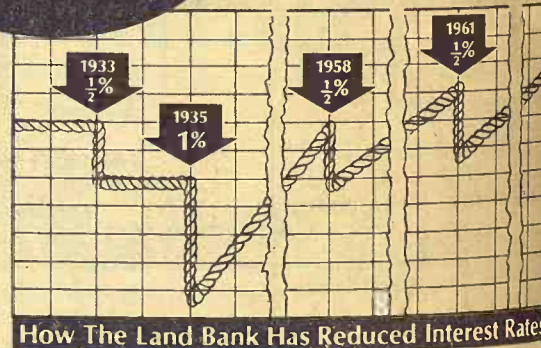

How The Land Bank Has Reduced Interest Rates



O. E. ROBERTS
Emporia

MANHATTAN
Office: 6th and Humboldt
R. Stanley Parsons
Serving Pottawatomie, Riley,
Clay and Geary Counties

EMPORIA
Office: 115 West 5th
O. E. Roberts, Manager
Serving Chase, Coffey, Lyon
and Osage Counties

TOPEKA
Office: 1717 Gage Blvd.
Wm. H. Snyder, Manager
Serving Jackson, Shawnee
and Wabaunsee Counties

HERINGTON
Office: 107 N. Broadway
Richard L. Worley
Serving Marion, Morris
and Dickinson Counties

MARYSVILLE
Office: 211 South 10th St.
Allen L. Holum, Manager
Serving Washington, Marshall
and Nemaha Counties

Emphasis On Exterior Designs Of Mobile Homes

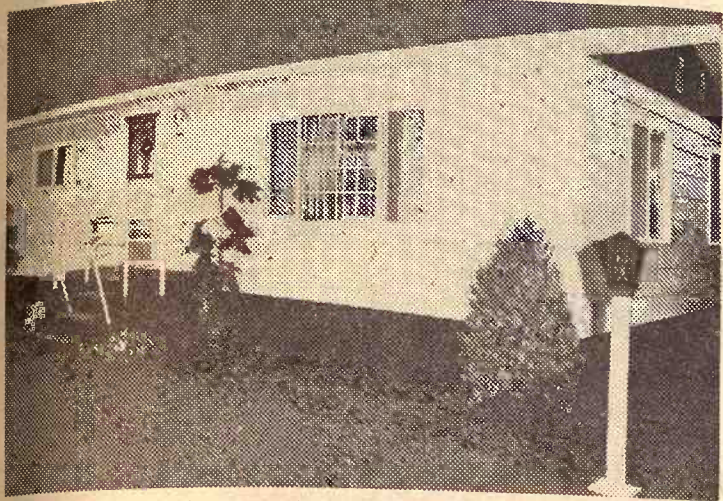

If you still think of mobile homes as trailers, you're dating yourself. Today's mobile homes are

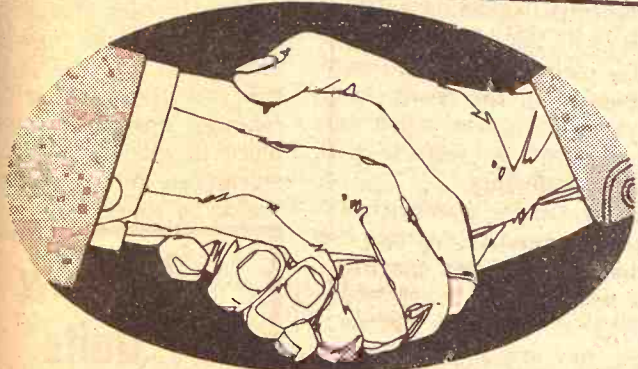

You and your PCA...partners for AGRI-GROWTH!



The challenges of agriculture bring the problem of constant change. It's become a dynamic business, requiring a multitude of management skills for the farmer or stockman.

For those who recognize the opportunities of today's agri-business, sound financing can be a key to the solution of part of the puzzle. The PCA takes pride in the role it plays for many farmers and stockmen in this area. It was created and is owned and managed by the people who use it.

Stop by the PCA soon and learn whether we have the approach to agri-growth that fits your plans.

SEE YOUR LOCAL PCA MAN

Council Grove PCA
Chas. Graham, Manager
315 W. Main 767-5515
Council Grove

Holton PCA
Bob Green, Manager
435 New York 364-2141
Holton

Salina PCA
Curtis Syring, Manager
1321 W. Crawford TA 5-4641
Salina

Manhattan PCA
Floyd Rutherford, Manager
600 Humboldt PR 6-7061
Manhattan

North Central Kansas PCA
James Ganson, Manager
301 W. 7th CH 3-4168
Concordia



GET HUSKY, HEALTHY PIGS with KEY

16% PIG STARTER

Contains Aureo SP-250

Start them early on KEY 16% to give them the growth factor and disease resisting elements to make them bigger faster.

Special This Week

\$5 PER TON DISCOUNT

SEE YOUR KEY DEALER OR CALL THE MILL ME 2-2141

KEY MILLING COMPANY

Clay Center, Kans.

considered a pertinent part of the housing market. Prominent housing consultants see mobile homes as a possible answer to the "cyclic housing needs of the nation."

Proof of the successful mobile home market is a growing emphasis on exterior design. "We have already reached our maximum in size and in attractive interiors," says a leading mobile home manufacturer. What's left is visual exterior appeal.

To stimulate imaginative mobile exteriors that duplicate the quality and design of traditional residences, the Mobile Home Manufacturers Association is awarding prizes for exterior decor. A recent winner of the "best new house exterior award at a mobile home show" features attractive hardboard siding, a bable-style asphalt shingle roof and quality ponderosa pine slider windows with distinctive removable grilles. The grilles give the mobile home windows an elegant divided-light appearance traditionally associated with Early American architectural design.

Unlike its "trailer" predecessors with cramped, inefficient interiors, this model offers three bedrooms, a spacious modern bath and a large living-dining area. There's an optional choice of kitchen design — either a roomy, fully equipped kitchen or an efficiency with a separate utility room.

Other prize-winning mobile home entries featured luxury touches like parquet floor, brick cooking "islands," compartmentalized bathrooms, recessed lighting and "in" color schemes such as avocado green and autumn gold.

Heat May Dry Out Cat's Coat

In cold weather don't let your cat lie on the floor register. The heat dries out his coat and the hot air can cause drying of the respiratory passages, allowing infections to occur more easily.

Popularity Recipe Request

Some time ago a request was received for a Pecan Praline recipe. One was printed in response to the letter, however, a recent check showed that the praline recipe Mrs. Ewell Lintecum, Hutchinson, wanted called for butterscotch pudding as an ingredient.

Should a G&G area cook have such a recipe and wishes to

share it, it may be sent to Mrs. Lintecum, whose full address is 2813 N. Lorraine, Hutchinson, Kans., 67501, or mail it to the Woman's Page Editor, Grass & Grain, and it will be forwarded.

February Frills

For February parties use pink paper doilies for cake plates; pin red bows to a white tablecloth. Pink popcorn balls are good to serve or try cranberry juice cocktails.

Armco Livestock Panels

WE HAVE A LARGE SUPPLY



RUGGED - ENDURING - ECONOMICAL

This most versatile paneling eliminates wooden pens & corrals. Use steel or wooden posts.

FOR PERMANENT OR TEMPORARY CONFINEMENT OF CATTLE & HOGS

Panel weighs 56 pounds
16'x52" High

Galvanized welded 4"x8"
Mesh is 1/4" rod

Call at Hardware Store — Main Office Bldg.

FARMERS UNION COOP Assn.
CLAY CENTER, KANS.

ALL-NEW 1470 TRACTION KING 140 TURBO!

You've never driven a tractor like this before! Flick the key—and 140 turbocharged horses come to life. Imagine a giant 504 cubic inches of high-torque wallop teamed with a whopping 8-10 tons of traction-building strength and heft. The sure traction of true 4-wheel drive. The flotation of four big 28.1x26 tires. The sure-quick maneuvering of 4-wheel steering.

Now let the economics sink in. 66 acres a day with a moldboard—175 with a chisel—200 with a field cultivator. One man—one tractor—

three. And doing it in absolute comfort befitting the big producer that he is.

Backed by a major full-line company, You can invest in a 1470 with confidence. CASE is a recognized leader in farm and construction equipment—enjoys a world-wide reputation for quality, dependability and service.

Make a date with your Case dealer for a real tractor-driving thrill. Convenient Lease or Crop-Way Purchase Plan. J.I. Case Company, Racine, Wisconsin.



CLAY CENTER
Porter Eqpt. Co.
1121 Crawford ME 2-5202

CENTRALIA
McBratney Impl.
Phone 857-3815

SALINA
Vahsholtz Impl. Co.

CHAPMAN
Jones & Knopp WA 2-3241

MARYSVILLE
Brauchi Brothers

LINN
Kuhlman Motor Co.

Increasing Demand For Tasty Hawaiian Papayas

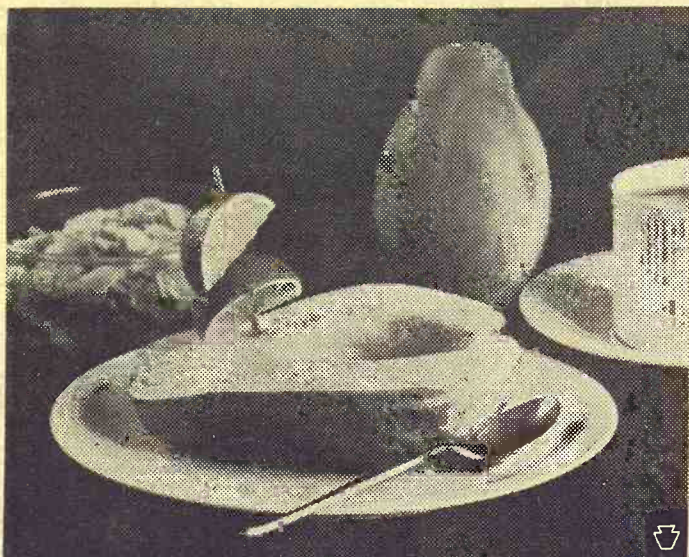

Papayas, those luscious yellow-green pear-shaped fruits from Hawaii, are being seen in local markets more often now.

Growers in The Islands have planted more papaya trees to fill the mainland demand. Home-makers here like the sweet and delicate papaya flavor; many say it is like a melon in taste.

In the store, you may see papayas ranging in color from green to yellow. They change colors as they ripen at room temperature. Store green ones in a fruit bowl and watch them ripen. When more than half yellow and softened like a pear, papayas are ready to eat. Once ripened, they keep extremely well in the refrigerator. When ready to serve, cut papayas in half and scoop out the black seeds. Then peel and dice or slice for salads or desserts. Or leave skin on and serve "papaya boats" filled with ice cream for dessert. Provide spoons for eating filled papaya boats.

GRAIN BINS

3300 bu. capacity
18 ft. x 16 ft.
Butler All Steel
Will Sell In Place
Or Will Deliver

Jay Alley
2000 Queens Rd.
Salina, Kansas

LEASING

Farm and Industrial Machinery

If you can't buy it you can lease any piece of Allis-Chalmers machinery you may need, and at low rates. See Bob Martin for Industrial leasing, Jim Gates for Farm Equipment leasing.

HENRY SALES AND SERVICE

East Highway 24 and Meriden Road, Topeka, Kans. — FL 4-7641

Ask For Your On The Farm HYDROSTATIC DEMONSTRATION



AT YOUR INTERNATIONAL® DEALER

- See Hydrostatic Drive—the greatest single advance in farm tractors ever. Any speed, 9 in reverse to 20 mph forward. Every speed at full engine power for more productivity.
- Register for the drawing — International Hydrostatic 544 Tractor given FREE to some lucky farmer

HANOVER
Hanover Impl. Co.

BELLEVILLE
Chapman's on US hwy. 81

ABILENE
Abilene Truck & Tractor

LEONARDVILLE
Kendall Garage

FALUN
Dauer Impl. Co.

MARYSVILLE
Bruna Brothers

WAKEFIELD
Auld Chevrolet

HERINGTON
Pioneer Service & Sales

MINNEAPOLIS
Chapman Impl. Co.

COUNCIL GROVE
Macha-Revere

The classic Hawaiian serving is papaya with a lime half, for breakfast. A very healthful way to start the day because a papaya half has twice the Vitamin C of an orange, as much Vitamin A as a carrot and lots of B1 and D. Papayas are easy to digest and low in calories.

Papayas are available year round, but they will be especially plentiful from now on through the summer months.

Vegetables With A Flair

Dress up everyday vegetables with a creamy good sauce. This recipe for creamed peas and onion should tempt even the most reluctant palate.

CREAMED PEAS & ONIONS

- 3 tablespoons margarine
- 2 tablespoons cornstarch
- Dash sugar
- $\frac{3}{4}$ teaspoon salt
- $\frac{1}{2}$ teaspoon pepper
- 2 cups milk
- 2 10-ounce packages frozen peas, cooked and drained
- 1 1-pound can white onions, drained
- 1 tablespoon chopped pimiento, optional

Melt margarine in saucepan. Mix in cornstarch, sugar, salt and pepper. Remove from heat. Gradually add milk, mixing until smooth. Cook over medium heat, stirring constantly, until mixture thickens, comes to boil and boils one minute. Stir in peas, onion and pimiento. Heat and serve. Six to eight servings.

Indoor-Outdoor Carpeting Gains

Indoor-outdoor carpeting is gaining wide favor with homeowners. Since it won't shrink, rot or mildew and resists spots, stains and fading, it can be used in many places.

It does well in kitchens, laundry rooms, family-rooms, basement recreation rooms, workshops, by the poolside or on sidewalks.

The carpeting is easy to install, needs no binding, lies flat and doesn't curl. When inside, use the vacuum to clean it, outdoors, use the lawn hose.

BELOIT CATTLEMEN PICK RICHARD JOSTES

BELOIT — Richard Jostes has been elected president of the Mitchell County Cattlemen's Association, succeeding Richard Tice. Other officers are Bob Hewitt and Dale Konzem.

CK HEREFORD BULLS TO TORREDON, MEXICO

BROOKVILLE — The CK Ranch reports sales of 30 bulls to Salvadore Valencia of Torreon, Mexico. CK ranch manager Larry Seaman said another large out-of-state sale was 25 bulls to H. Willcutt & Associates of Hardin, Montana.

BRING YOUR WATCH TO A SPECIALIST FOR repairs

Good watches deserve expert care! All others need it!



The more expensive your watch, the more it needs the attention of experts. But ordinary watches need extra special care because keeping perfect time is not just built-in. It's the result of extra care.

SNYDERS JEWELRY

Phone: ME 2-5155
CLAY CENTER, KS.

Snappy Ginger Sandwiches Add Fun To Tea Time



Part of the enjoyment of tea-time is in the planning and preparation of new treats, provided the recipes aren't too complicated. Then, the really exciting moment comes when our guests reward our efforts with sweet compliments.

Snappy Ginger Sandwiches are an imaginative teatime for the hostess and her guests. Made with ginger snaps and a highly original cream cheese filling, they are as easy to prepare as they are to eat.

SNAPPY LITTLE SANDWICHES

- 48 ginger snaps
- 1 package cream cheese, 3 ounces, room temperature
- $\frac{1}{2}$ teaspoon grated orange rind
- 1 teaspoon orange juice

Powder Should Not Add Color

If you have a problem with face powder building up when you repair your make-up, try a translucent powder.

Powder should add no color of its own. It should be used to set and highlight your liquid make-up, rouge, eyeshadow and other cosmetics.

Prevent Losses!



TRI-SULFA SOLUTION BOLUSES

Keep a supply on hand for prompt treatment of

CALF PNEUMONIA CALF DIPHTHERIA SHIPPING FEVER FOOT ROT

A FULL-SERVICE STORE FOR ANIMAL MEDICINES
PHONE ME 2-3272

HELD'S

STORE
CLAY CENTER, KANS.

1 teaspoon sugar
Blend cream cheese with orange rind, orange juice and sugar. Spread half the snaps with the mixture and top with remaining snaps. Wrap in foil place in airtight container and refrigerate for about two hours. Yield: 24 sandwiches.

Window Units

Completely Weather Stripped Ready For Use



Sample 20" x 12" \$17.65

We Make All Sizes To Order Call —

913 TA 7-4467

We Can Fill Any Order In Our Mill Work Shop

Satisfaction Guaranteed



5th & Ash TA 7-4467

SALINA, KS.

FARM & RANCH LOANS

A Financial Service For The Farmer And By The Farmer

R. STANLEY PARSONS, Mgr.
SEE ME AT
604 HUMBOLDT PR 6-6931
Res. Phone JE 9-8725

MANHATTAN

Open Mon. through Fri.
8 a.m. to 5 p.m. (closed 12-1)

Branch Offices: CLAY CENTER & JUNCTION CITY

Federal LAND BANK Assn. of MANHATTAN

Serving Clay, Geary, Pottawatomie & Riley Counties.



Engineers Urge Irrigation From Wilson Reservoir

ABILENE — A long-range \$15 to \$18 million irrigation project is available to Dickinson and Geary County farmers, but landowners must take the initiative and form an irrigation district, officials of the U. S. Bureau of Reclamation says.

The proposed area is along both sides of the Smoky Hill River from Solomon to Junction City, said Kenneth Kauffman, McCook, Nebr., chief regional development director for the agency. It encompasses 34,000 acres.

"If landowners are interested, they must form a steering committee and request the bureau to conduct a feasible study," Kauffman said. "Development of the central Kansas district is 5 to 10 years in the future if it is adopted by the landowners and the government."

The irrigation water would come from the planned outflow of Wilson Reservoir, northwest of Russell. It would be fed into a canal irrigation system with a diversion canal between the Solomon and Saline rivers at

a point west of Solomon where a small diversion canal would divert the water into an open canal.

Farmers would be serviced from the canal through pipelines.

"The irrigation project would not pose a threat to water storage at either Wilson or Kanopolis reservoir, in Ellsworth County," Kauffman said.

"Unless the surplus water expected from both reservoirs in years to come is used for irrigation purposes, it will flow through Kansas only to help make the Missouri River more navigable, which would be of little benefit to this area," he added.

Farmers who have expressed fears the water would be unsuitable because of high salt content have been told preliminary tests would be of "good quality."

Lake Wilson Association, comprised of businessmen and individuals in the Wilson Reservoir area, said it is prepared to fight the irrigation project, but officials admit they don't have much say in the matter.

Using the reservoir for irrigation would damage its desirability for recreation, according to Allen Pauley, Lucas, president of the lake association.

"All our bank areas now are grass and we don't like to have that destroyed," he said.

"The reservoir, owned by the U. S. Army Corps of Engineers, is in control of the federal government and water can be released any time it's needed downstream and recreation can take the hindmost," said Larry Ferguson, a Bureau of Reclamation official at McCook.

"Wilson was constructed primarily for irrigation and recreation is just a side benefit," he added.

The bureau has been studying ways to use the water since the mid-60s. It wouldn't do much good for any group to fight irrigation, Ferguson said.

"The federal government has invested a lot of money to build Wilson and use it for irrigation," he added. "The Corps told us that if water ever is needed to keep up the level of water for boats in the Missouri River that it will let it go. There's not much anybody can do about it."

The state could buy the water rights from the federal government, but "the first group to ask for storage right of this water is going to get it," he added.

Ferguson said Wilson has a capacity to irrigate 22,000 acres and the lake still could be used for recreation areas. "We do it in Nebraska all the time," he said. "There's no doubt that the beaches in the summer are muddy when the water level dips really low, but they still can be used for recreation."

The area to be served by the proposed irrigation system includes some of the most fertile bottom land in Kansas. It has been primarily a wheat and alfalfa producing area.

Authorities see it being converted into more of a corn and forage production area under ir-

rigation. They predict corn yields could triple or more, which would be of interest not only to producers but also to livestock growers.

The area also could be used for sugar beets and other specialized crops, it was said.

Kauffman said under present plans, the entire area would be organized into an irrigation district. Farmers would be assessed some type of scale fee system for use of the water.

The Soil Conservation Service would cooperate with the Bureau of Reclamation in readying the land for irrigation.

"Experience has been that land values would double or more after the irrigation system is developed," said Kauffman. "It is bound to have a big economic impact on the community."

The estimated cost to each farmer would be \$10 per acre over the 40-year repayment period. Participants wouldn't be financially obligated until the system is developed.

purchased by Harlan Rundle from his parents, Mr. and Mrs. Homer Rundle. Harlan Rundle has been in several businesses dealing in farm feeds and chemicals.



Tools
Too

AGGIE
HARDWARE
1205 Moro
Manhattan, Ks.

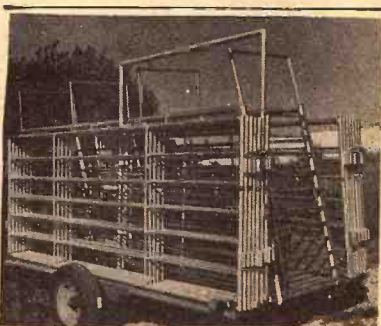

Portable Corrals
One to suit every need
DEALERSHIPS AVAILABLE

HARLAN RUNDLE BUYS
MEMORIAL FIRM
CLAY CENTER — Cody Memorials, a monument and marker business here, has been

CONSER
Livestock Supply
Phone 945-3938
VALLEY FALLS, KANS.

Green City Sale Pavilion SPECIAL BREEDING & BRED HEIFER SALE Saturday March 1

ALL DAY SALE STARTS PROMPTLY 10:00 A.M.
Sale Will Be Held Regardless Of Weather



SELLING —
1000 HEAD

Space does not permit individual listing. This will be a big sale and we are having any class of young breeding stock you are looking for. These cows are consigned by farmers of this North Missouri area. Most of the young cows and bred heifers will be pregnancy tested. Cattle will be TB and brucellosis tested. All with health papers furnished by the consignors.

For information phone:
Sale Barn — 874-2090 or Ovid Vestal — 874-2405
Lawrence Couch — 874-2875 Karl Boehmer — 874-3155
GREEN CITY AUCTION CO. GREEN CITY, MO.



Sylvan
SALE CO., INC.

Sylvan Grove, Ks.
FRIDAY SALES EACH WEEK
Selling 1000-1500 fresh country stocker and feeder cattle, calves and stock cows each week.
Mike Meyer 913-526-3535
Micky Meyer 913-526-3225

Quinter
LIVESTOCK
COMM. CO.

Quinter, Ks.
MONDAY SALES EACH WEEK
Selling 1000-1500 fresh country stocker and feeder cattle, calves and stock cows each week.
Jay Meyer 913-754-3354

Meyer Stocker Feeder
Order Buying Service
Featuring Cattle Direct
From The Country

Mike Meyer, Sylvan Grove, Ks.
Micky Meyer, Sylvan Grove
Jay Meyer, Quinter, Ks.

Postponed From Feb. 15 Due To Weather

Thursday FEBRUARY 27 AUCTION SALE

Lunch Served

Starts 11:00 a.m.

Due to health we are quitting farming and will sell at public auction on the farm located 7 north of Holton, Kans., on Highway 75, then 1/4 west, or 3 south and 1/4 west of Lueck elevator.

Farm Machinery

1958 John Deere Model 620 tractor, LPO, L. Hyd., LP gas, roto-matic, 3-pt., power steering, good
1952 John Deere Model B, either LP gas or gasoline, roto-matic, power lift, good
1962 John Deere No. 45, 15-ft. combine with cab, always shedded, good
1962 John Deere No. 210, 2-row corn head, used very little, good
1964 John Deere mounted 3-point plow, 3x14, good
1965 John Deere mounted 3-point 2-row cultivator, good
1963 John Deere planter, 2-

row 3-point, fertilizer, insecticide boxes, good
1965 John Deere 8-ft. chisel, 3-point, good
And many other fine tools & implements

Trucks & Trailers

1961 Chev. 2 ton truck, with Haul-Mor 14-ft. bed, fold-down stock racks, hoist, 2-speed, 56,000 miles, very good

And other trucks; trailers

POSTS, FEED, FEEDERS,
SHOP TOOLS & MISC.

HOUSEHOLD GOODS

For Complete Listings See Grass & Grain Feb. 11

Jack & Esther Karman, Owners

Aucts: Foster Kretz Auction Service Clerk: Kansas State Bank, Holton
Clay Center, Ph. Morganville WA 6-4422

640A MARION COUNTY LAND

AUCTION SALE

Tuesday
MARCH 4

Starts 1:00 p.m.

At Front Door Of The Court House
MARION, KANS.

Wegerer Estate

Lot 9, Block 33, Southern Addition to Marion, Kansas
Modern 1-bedroom house with East front.
Located: 1 1/2 blocks North of St. Luke Hospital on Freeborn Street.

West Half of East Half (W/2 E/2), Section 22,
Township 20, Range 3, Marion County, Kansas
Improved: house, barn, granary and shop.
Crop land 130.4 acres Barley base 15.0 acres
Pasture, farmstead, etc. 29.6 acres Grain-sorghum base 15.0 acres
Wheat allotment 31.8 acres Conserving base 22.0 acres
Corn base 23.0 acres Open acreage 18.8 acres
Good upland farm with some first bottom.
Located: 4 miles South and 1 1/4 miles East of Canada Corner on US highway 56 OR 1 mile North and 1/4 mile West of Aulne.

East Half of Southeast Quarter (E/2 SE/4), Section
22, Township 20, Range 3, Marion County, Kansas
Improved: house, barn and small building (all other buildings, wiring and woven wire fence belong to tenant).
Crop land 46.3 acres Barley base 5.0 acres
Pasture, farmstead, etc. 33.7 acres Grain-sorghum base 5.0 acres
Wheat allotment 11.3 acres Conserving base 8.0 acres
Corn base 8.0 acres Open acreage 7.3 acres
Located: 1 mile North of Aulne.

★ (The above three 80's join and have been farmed as a unit, but must be sold as above listed for ownership reasons.)

Northeast Quarter (NE/4), Section 36, Township
20, Range 3, Marion County, Kansas
Pasture Quarter with well, including windmill, that has always supplied plenty of water; good grass and fences; well located; immediate possession. Here's a No. 1 opportunity.
Located: 5 miles South of Marion on Ol 77 and 1 mile West.

South Half of Northeast Quarter (S/2 NE/4) and
the South Half of the North Half of the Northeast Quarter (S/2 N/2 NE/4), Section 21, Township 20, Range 3, Marion County, Kansas
Improvements: barn and granary.
Crop land 115.0 acres Barley base 8.0 acres
Pasture, farmstead, etc. 5.0 acres Grain-sorghum base 25.0 acres
Wheat allotment 30.7 acres Conserving base 0.0 acres
Corn base 27.0 acres Open acreage 19.7 acres
Top grade level upland—once in a lifetime opportunity.
Located: 3 miles South and 1/4 mile East of Canada Corner on US 56.

North Half of North Half of Northeast Quarter
(N/2 N/2 NE/4), Section 21, Township 20, Range 3, Marion County, Kansas
Unimproved.
Crop land 38.0 acres Barley base 0 acres
Pasture, farmstead, etc. 0 acres Grain-sorghum base 0 acres
Wheat allotment 13.0 acres Conserving base 0 acres
Corn base 13.0 acres Open acreage 10.1 acres
Top grade level upland—once in a lifetime opportunity.
Located: 3 miles South and 1/4 mile East of Canada Corner on US 56.

★ (The above 120 acres and 40 acres join and can be farmed as a unit, but must be sold as above listed for ownership reasons.)

West Half of Northwest Quarter (W/2 NW/4) of
Section 8, Township 20, Range 3, less a tract of about 2.5 acres deeded to C. K. Klassen, recorded in Book 236, Page 63, Office of the Register of Deeds, Marion County, Kansas
Unimproved.
Crop land 68.0 acres Barley base 5.0 acres
Pasture, farmstead, etc. 9.5 acres Grain-sorghum base 15.0 acres
Wheat allotment 22.4 acres Conserving base 4.0 acres
Corn base 8.0 acres Open acreage 15.2 acres
Good bottom farm—once in a lifetime opportunity.
Located: 1 mile South and 3/4 mile West of Canada Corner on US 56.

TERMS: 25% of purchase price to be paid to Sheriff on day of sale; purchaser has 30 days to examine abstract and make title requirements; balance of purchase price due 15 days after title requirements are met and abstract is furnished showing merchantable title; abstract to be furnished at seller's expense; all sales are subject to rights of tenants, including ASC Program, and existing easements and rights of way; 1968 and all prior taxes to be paid by Sheriff; purchasers to take land-lord's share of 1968 crops and leases will be assigned to purchasers, except purchaser to get immediate possession of pasture quarter; all fall wheat fertilizer has been paid; spring fertilizer to be arranged between buyer and tenant. All leases expire no later than December 31, 1969, free of all existing government agreements, except purchaser gets possession of ground as soon as 1969 crops are removed. Any other terms to be announced at sale. All sales final subject to approval of District Court.
For further information contact David W. Wheeler of Wheeler, Westerhaus & Wheeler, Attorneys, Marion, Kansas, Roger H. Morse & Bait, Attorneys, Marion, Kansas, or C. H. Seibel, Real Estate Broker, Hillsboro, Kansas.
The above land will be offered by J. E. O'Hair, Sheriff of Marion County, Kansas, under order of sale issued out of the District Court of Marion County, Kansas, in the case of Mary C. Olsen, Plaintiff, vs. John J. Kleiter, et al. Defendants, case No. 14,026.



Hard Sell

The owner of Iles Market, a corner grocery in Marysville, has been trying to sell his business for several years and his lack of success has prompted a jesting, but persistent, sign in front: "Hey, look, dammit! FOR SALE."

AUCTION SALE

**Tuesday
MARCH 4**

Starts 10:00 a.m.
Lunch Served By
Presbyterian Ladies
of Kipp

As we have sold all our land and are moving to Colorado Springs, Colorado, we will sell all our machinery & some household goods and antiques on the farm 1 mile north of Kipp, Kans., or approximately 7 mi. east and 3 south of Salina.

Machinery

1965 IHC 706 dsl tractor, 1900 hrs. 2 pt. hitch, live PTO, all power, like new
1960 Cockshutt tractor, Model 570 dsl, new tires
1953 Super H tractor, good rubber, runs good
1957 2 ton Chevrolet truck, with Marion hoist, grain & stock racks, V8 motor, a top truck
1965 IHC Model 540, 4x16 semi-mount, steerable plow
4x16 pull type Cockshutt plow
2 1962 JD grain drills with fertilizer & press wheels.
1962 16' Baldwin Gleaner combine, cut less than 2000 acres total, just like new
1962 4-row IHC lister, with 2 pt. hitch & fertilizer att.
16' IHC springtooth & carrier
New 5 sec. springtooth
New 4 sec. IHC No. 7 drag harrow with folding hiteh
JD 14' 4 sec. rotary hoe
JD 14' Surflex tiller
8' Schaefer chisel

Schaefer 12' tandem whl disc IHC Model 46W baler
7' IHC mower
Manure loader
30' portable auger with mtr.
2 wheeled harrow transport
IHC 6' blade
Grain trailer with 12.5 bushel steel box, 5 ton hyd. lift
Hay trailer; 2 300 gal. steel tanks; old spreader; portable cattle chute; 100 gal. BeeLine portable sprayer, insulated tank & complete with hoses & guns.
Panels & gates; power mower; steel rack for pickup; Coldspot air conditioner; suction pump with Wisconsin motor; 2 water heaters.

Hog water trough; 200 elec. steel posts with insulators; 2 50-bushel hog feeders; 6' hog tank; 2 stock tanks; steel posts & wire; 16' feed bunk; misc. lumber; 20 sheets 8' & 30 sheets 12' galvanized iron.

HOUSEHOLD & ANTIQUES
Some household goods and a few antiques. Many, many, misc. items.

Mr. & Mrs. Joe Hlaus & Joe R. Hlaus

Bob Perry & Frank Harz, Auctioneers
First National Bank & Trust Co. of Salina, Clerk
Not Responsible In Case Of Accidents

Snorts At Rural 'Good Life'

Not only are rural people lagging far behind city dwellers in the quality of services available to them, but they refuse to admit a gap exists, a University of Missouri official has charged.

"There probably has always been a lag. The disturbing point is the widening of the gap," Dr. C. Brice Ratchford, university vice-president for extension, said in remarks for the National Agricultural Outlook conference.

"Most people in rural areas still firmly believe that the rural community is a better place in which to live, that it has better churches and schools, less crime and poverty, greater mor-

ality, more recreation and more everything else that is good," he said.

"Obviously, the facts do not substantiate this picture and the real danger of such a view is the legitimatizing of the failure to bring about institutional change."

Consequently, Ratchford said, rural people exert little pressure for improvement of their facilities and institutions.

"Rural communities are lagging, and this shows up in every field where measurement is possible — education, health service, housing, protection and, yes, even recreation," Ratchford said. "A higher per cent of the rural people live in poverty than in metropolitan areas."

He said that rural communities have failed largely to take advantage of federal programs which were created to help solve their problems.

Also, Ratchford said, a competition exists between small and large communities which frequently results in further losses.

"Small communities are necessarily tied to large ones," Ratchford said. "The local rural institution stands no more chance being self-sufficient in the third of this century than the modern commercial farmer."

"But small communities tend to vigorously fight large ones which chokes the large community and brings slow death to the small one," he added.

Oklahoma Vet School Woes On Accreditation

STILLWATER, Okla. — The college of veterinary medicine at Oklahoma State University has been placed on probation, OSU officials have acknowledged.

Dean Karl R. Reinhard said the American Veterinary Medicine Association placed the OSU college on probation after an accreditation team visited the campus three months ago.

The action is technically classified as "confidential probation," which in some instances can be followed by public probation and then loss of accreditation.

The AVMA criticized five specific shortcomings in salary, faculties and facilities and recommended corrections. The AVMA is the official accrediting organization for veterinary schools throughout the nation.

OSU officials said the college of veterinary medicine ranks 20th among the 21 such colleges in the country in per capita support by the state. They said the national average in 1968-69 is \$5,852 per student, while Oklahoma appropriates \$2,812 per student.

OSU's four-year veterinary program has 182 students.

Dr. James H. Nogs, vice president for academic affairs, said the veterinary college is "a long step away from losing its accreditation."

He said OSU officials have not approached the legislature because the AVMA report was received only last week.

CLAY CENTER SALES CO.

Hog Sale Every Monday Starts 1:00 p.m.

Cattle Sale Every Tuesday Starts 12:30 Noon

A DEPENDABLE MARKET FOR ALL CLASSES OF CATTLE

A LEADING MARKET PLACE FOR HOGS

H. P. ROBBINS, Clay Center, ME 2-3210
R. A. BRUEGGEMANN, Clay Center, ME 2-2761
HORACE WARE, Longford, ph. 338-2439

Home Phone ME 2-2561
CLAY CENTER, KANS.

"When your Stockers and Feeders are ready to go, ship 'em all to

South St. Joe! to the THURSDAY STOCKER-FEEDER AUCTION

Sale time: 10:30 a.m.

Call your St. Joseph Market Agency or Bill Bredemeier, AV 4-2425 Sabetha, Ks., collect, if you have stockers or feeders to sell between now and grass season.

Have him stop by and look at your cattle, with no obligation. No consignment is too large or too small.

ST. JOSEPH CENTRAL
LIVESTOCK MARKET

SALE EVERY WEDNESDAY

With a good run of livestock on hand Wednesday, the market looked fully 50¢ to \$1.00 higher on all classes of cattle. We had a house full of eastern and northern buyers on hand and a good local demand for all classes and could have sold a lot more cattle. Listed below are a few sales from Wednesday's auction.

CATTLE

J. L. Martin, Salina	1 holstein cow	995 @	18.30
Gene Mullen, Ada	43 blkwf steers	409 @	31.40
Harold McCullick, Minneap.	9 mix steers	677 @	28.20
Saline County	38 black steers	449 @	32.20
Merril Pogue, Minneapolis	19 wf steers	649 @	28.25
Gerald Sechrist, Ada	54 mix steers	638 @	27.77
Kenneth Mattison, Salina	11 blk cows	BH @	201.00
Robert Dolezal, Kanopolis	1 holstein cow	1020 @	19.30
Mark Dolezal, Kanopolis	1 spt cow	860 @	17.20
Marvin Steembock, Manches.	1 holstein cow	1595 @	20.20

For more information about prices for your livestock get in touch with us and we will come and look at them.

Beverly Stockyards Co.

Salina, Kansas

Phone TA 7-4479

Quinn Steembock, Manches.	1 bwf steer	985 @	26.50
Curita Steembock, Manches.	2 hol steers	1095 @	18.80
Lewis Chartier, Oak Hill	1 wf cow	1035 @	18.80
Dan King, Salina	34 mix hfrs	670 @	25.50
Morris Nelson, Clyde	54 wf steers	795 @	27.45
Allan Atwell, Delphos	1 shthm bull	1440 @	22.80
Murl Anderson, Bennington	1 gurnsey cow	915 @	18.00
Roy E. Johnson, McPherson	6 wf steers	585 @	29.70
George Diviblis, New Camb.	2 wf cows	900 @	20.40

HOGS

Dave Sweley, Bennington	40 mix butch	202 @	20.00
Bill Detmer, Beverly	1 blk sow	425 @	15.70
Jim Forshee, Concordia	9 mix butch	226 @	19.70
Gene Malir, Wilson	22 mix butch	226 @	19.75
Emil Matta, Wilson	7 mix butch	230 @	19.95
James Vanek, Wilson	4 whi butch	208 @	19.90

Ernest Schwarz, Gypsum	8 whi butch	193 @	20.00
James Griffin, Abilene	9 mix butch	208 @	19.85
Wm. Detmer, Lincoln	13 hamp btch	219 @	20.00
Ralph & Linda Martin, Brkvl	5 mix butch	230 @	19.60
Clarence Warner, Abilene	2 spt butch	220 @	19.75

Whether buying or selling livestock, plan to be with us Wednesday. For highest prices for your livestock and one of the most widely advertised sales in Kansas, bill your next consignment to the Beverly Stockyards Co. at Salina. For more information about prices and selling time on your livestock, get in touch with us and we will come and look at them.

SPECIAL NOTICE* — To be sold WEDNESDAY, MARCH 9 in connection with our regular sale 20 Registered Charolais bulls coming 2 years old. Harley Peterson, Charolais ranch.

Beverly Stockyards Co., Salina, Kansas,

Located on east edge of Salina on old highway 40

JACK BEVERLY, Salina TA3-3191
HARLAN JENSEN, Salina TA3-8445

BOB GRACE, Salina, TA 7-1541
JIM FORSHEE, Concordia CH3-4717

Market reports on KFRM Saturday and Wednesday mornings at 7:20; also KLSI Saturday and Wednesday mornings at 7:10.

PAUL DIEHL, Brookville 225-3503

"WHERE YOU ALWAYS BUY THE BEST FOR LESS"

GIBSON'S

DISCOUNT CENTER

353 GRANT AVE. JUNCTION CITY, KANS.

PRICES GOOD FEBRUARY 27th thru MARCH 10th

OPEN 9 a.m. to 9 p.m. DAILY

SUNDAY 1 p.m. to 6 p.m.



KOTEX

48's

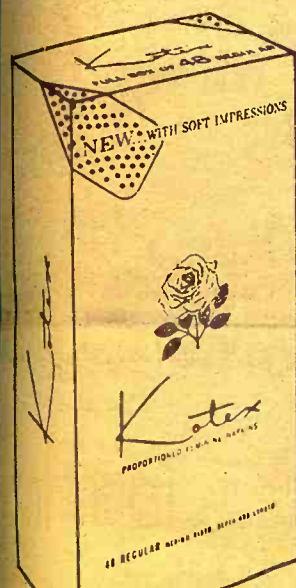

Reg. or Super

1.79
Value

96¢

GIBSON'S
DISCOUNT
PRICE

NEW
FROM CLAIROL
PSSSSsst
INSTANT
SHAMPOO

Just spray
Brush...and
GO!

14 oz. Can
2.55
Value

\$1.43



175 per pkg.

COTTON SWABS BY JOHNSON & JOHNSON

.98
Value

GIBSON'S
DISCOUNT
PRICE

41¢

GILLETTE INJECTOR RAZOR BLADES

new! **7**
Gillette
injector
blades

7 per pkg.

\$1.00
Value

GIBSON'S
DISCOUNT
PRICE

49¢



Comet Cleanser

14 oz. can



2/39¢
Value

10¢

GIBSON'S
DISCOUNT
PRICE

Style HAIR SPRAY

16 oz. size
Reg. - Hard-to-hold -
Unscented

.99
Value

53¢

GIBSON'S
DISCOUNT
PRICE



GILLETTE Foamy SHAVE CREAM

11 oz. Reg. - Menthol -
Lemon Lime

1.19
Value

63¢

GIBSON'S
DISCOUNT
PRICE



LAVORIS MOUTHWASH

29.3 oz.
"More dentists use Lavoris
than any other mouth
wash"

1.45
Value

GIBSON'S
DISCOUNT
PRICE

83¢



GEORGIAN BATHROOM TISSUE

- 10 ROLLS

Per Pkg.

.89
Value

GIBSON'S
DISCOUNT
PRICE

65¢



SOFF PUFFS COTTON BALLS

260 count bag

79¢
Value

GIBSON'S
DISCOUNT
PRICE

39¢



PRICES GOOD
FEBRUARY 27th
thru MARCH 10th



8-PIECE MATCHED ALUMINUM

WATERLESS COOKWARE SET



GIBSON'S DISCOUNT PRICE

\$7.97

- No. FP-607
- 5 qt. dutch oven, 10" open fry pan (uses dutch oven cover) 2 qt. covered saucepan 3 qt. combination cooker
 - Heavy weight — highly polished aluminum
 - Carries the Good House-keeping seal of quality

CORONET WAX PAPER 12" x 75' roll, 25c value.



17c

CORONET DOUBLE ROLL PAPER TOWELS

Value 49c

GIBSON'S DISCOUNT PRICE

39c



DELUXE VINYL MATTRESS & PILLOW COVER



PILLOW COVER, 69c value. GIBSON DISCOUNT PRICE.

39c

- Deluxe heavy gauge Embossed corners Elastic-fitted corners Stain-proof, wipe clean with damp cloth. Double bed size, \$1.49 value or twin size, \$1.25 value. YOUR CHOICE

77c

VINYL CLOTHES BAGS

SCOTCH PLAID EMBOSSED

- Quilted top
- Nylon stitching
- Full length zipper
- No. 1409 H suit bag \$1.49
- No. 1419 H dress bag \$1.79

97c

— YOUR CHOICE

WHERE YOU ALWAYS BUY THE BEST FOR LESS
GIBSON'S DISCOUNT CENTER

BATHTUB MAT

- No. 6117
- 14" x 22 1/2"
 - 300 suction cups for non-slip maximum safety
 - well-ventilated for rapid drainage
 - assorted colors.
 - \$1.25 value.

GIBSON DISCOUNT PRICE

77c

10 QT. POLYPROPYLENE HANDI-PAN

No. 6215

- Ideal for many household user
- 16 3/8" x 12 1/4" x 5"
- Assorted Colors

Value 99c

GIBSON'S DISCOUNT PRICE

57c

30 CUP AUTOMATIC COFFEE URN



No. 9308

Value \$13.95

- by West Bend
- Automatic Serving Light
 - Keeps coffee piping hot
 - Polished aluminum finish
 - U. L. approved

7.97

GIBSON'S DISCOUNT PRICE



No. 1155

Keeps food cold, crisp for hours. Fits all lunch kits. \$1.19 value

57c

Vinyl BLANKET BAG

- No. 1360H
- made of taffeta embossed, clear translucent vinyl
 - full-length 26" zipper
 - Holds three blankets. 99c Value

GIBSON DISCOUNT PRICE

57c

WESTINGHOUSE CONVERTO-VAC

No. VU10

Vacuum Cleaner

- Converts from an upright to a canister in 10 seconds.
- Handle removes for canister cleaning
- Two motors, one for suction, one to operate carpet agitator bar
- Hose and full set of attachments included
- Use disposable bags
- While supply lasts

Value \$124.95

\$59.87

WESTINGHOUSE FLOOR SCRUBBER-POLISHER

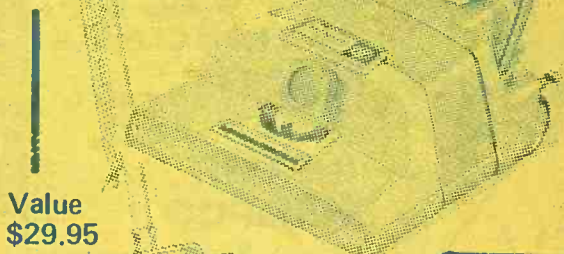

Value \$29.95

\$16.87

- No. FP10
- Complete with scrubbing and buffing brushes & felt polishing pads
 - Wrap-around furniture guard
 - While supply lasts

PORTABLE ELECTRIC

no. HMI & HM2

Presto

Hand Mixer

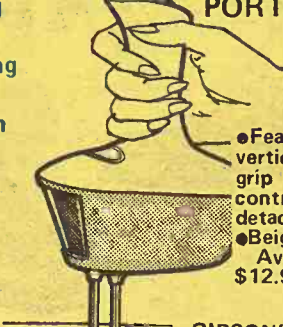

- Featuring the exclusive vertical handle for natural grip
- 3-speed fingertip control
- 7-ft. detachable cord
- Beige or Avocado
- \$12.95 value

GIBSON'S DISCOUNT PRICE

\$8.47

Thermos

HOLIDAY QUART VACUUM BOTTLE

- no. 2471H
- Break resistant strong glass filler
 - Leak-proof, screwdown stopper
 - Complete with carrying bail
 - \$3.49 value

GIBSON DISCOUNT PRICE

\$1.47

HOUSEWARES

MARDI GRAS

PRICES GOOD AT GIBSON'S FEBRUARY 27 thru MARCH 10

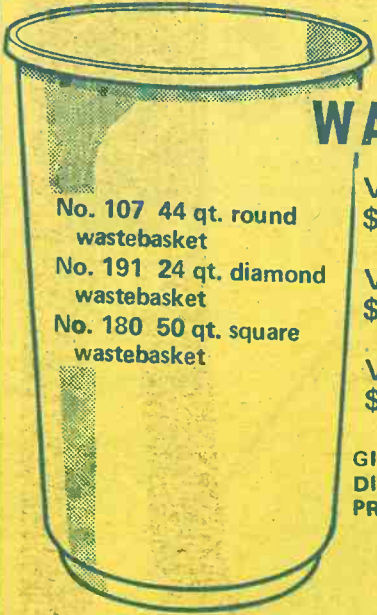

- No. 107 44 qt. round wastebasket
- No. 191 24 qt. diamond wastebasket
- No. 180 50 qt. square wastebasket

Value \$1.75

Value \$1.49

Value \$1.99

GIBSON'S DISCOUNT PRICE

97c

YOUR CHOICE

BEVERAGE TUMBLER

Insulated

Value 75c

GIBSON'S DISCOUNT PRICE

Two for the price of one

2 FOR 36c

SQUEEZE SPONGE MOP

Value \$1.29

No. 8912

77c

ASH TRAY

Value 19c

No. 301 Snuff-Out Un-breakable polypropylene

* Assorted Colors

GIBSON'S DISCOUNT PRICE

9c

SHelf PAPER 3 ROLLS FOR 97c

- Bugs-Away or plastic lined
- Several solid colors or prints to choose from. \$1.49 value.

MIX AND MATCH

METAL STORAGE SHELVING

No. B-424

- 24" x 4" x 10" — 4 Shelves
- Handsome silver shelves with sparkling pebble grain finish
- Shelves adjust at every 1 1/2" interval
- Made of construction grade steel to withstand 300 pounds of evenly distributed weight per shelf.

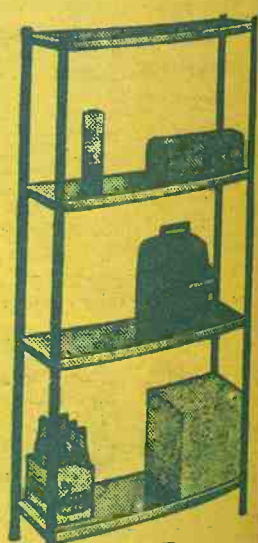

Value \$5.95

GIBSON'S DISCOUNT PRICE

\$3.97

MEN & BOYS

Track Shoes

Men's sizes 7 thru 12
Boys sizes 3½ thru 6

Colors Black - white & red

\$4.99
Value



\$3³³

BOYS' JOHNSONIAN Oxfords

Embossed cowhide uppers
PVC solés and heels
black wing size 3½ - 6 D

\$9.98
Value

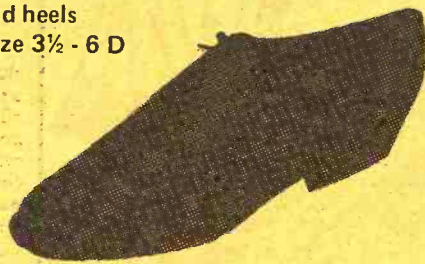

\$6³³

GIBSON'S DISCOUNT PRICE

MEN'S EASTER

Dress Shoes



by Johnsonian
Black moc toe all leather
uppers with leather sole
cushion arch and cushion
inner sole
sizes 7½ - 12
B - D - EEE width

GIBSON'S
DISCOUNT
PRICE

\$14.98
Value

\$9⁷⁷

PONDEROSA FAMILY OF FOOT GEAR

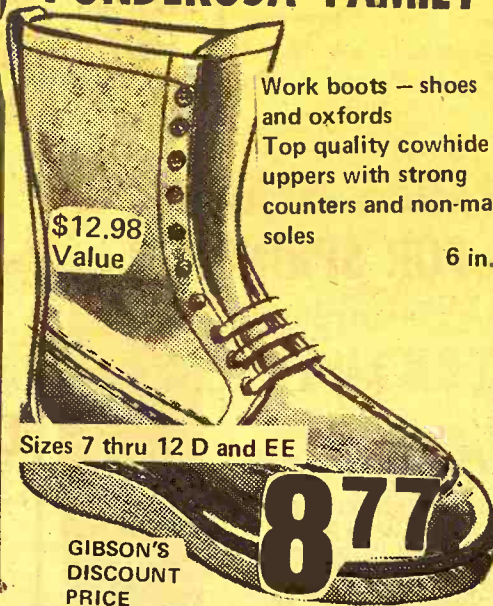

\$12.98
Value

Work boots — shoes
and oxfords
Top quality cowhide
uppers with strong
counters and non-marking
soles

Sizes 7 thru 12 D and EE

GIBSON'S
DISCOUNT
PRICE

8⁷⁷



6 in. work shoe \$10.98 value

GIBSON'S
DISCOUNT
PRICE

7⁷⁷



Work oxford
\$9.98 value

GIBSON'S
DISCOUNT
PRICE

6⁷⁷

LITTLE BOYS'

Dress Oxfords



Astro Neutral Olive
4 eye tie - strong counters
Permasole (PVC) Poly-
vinyl - chloride. These
soles guaranteed not to
wear out for the life of
the shoes themselves.
Sizes 8½ thru 3
B and D width

\$7.98
Value

GIBSON'S
DISCOUNT
PRICE

\$4⁹³

Men's Work Socks

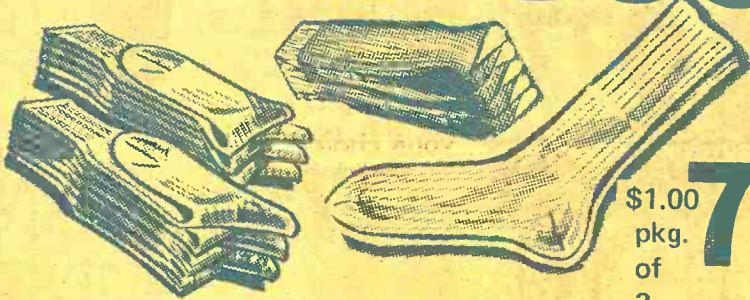

Elastic top
Cushion sole and heel
Absorbent for sport or work
Sizes 10 - 13

GIBSON'S
DISCOUNT
PRICE

\$1.00
pkg.
of
3

77¢

WHERE YOU ALWAYS BUY THE BEST FOR LESS
GIBSON'S
DISCOUNT CENTER

MEN'S CLOTHING



MEN'S EXECUTIVE CUT

Dress Slacks

Slacks for the Mature Man
Fuller cut for comfort
70% dacron polyester
30% wool
Also blends of 50% dacron[®]
polyester, 25% worsted wool,
25% avril rayon
Big selection of better
dress slacks
Sizes 29 thru 44 waist
All pre-cut inseam lengths

Values to \$14.98

\$6⁷⁷

GIBSON'S
DISCOUNT
PRICE



YOUNG MEN'S CASUAL SLACKS

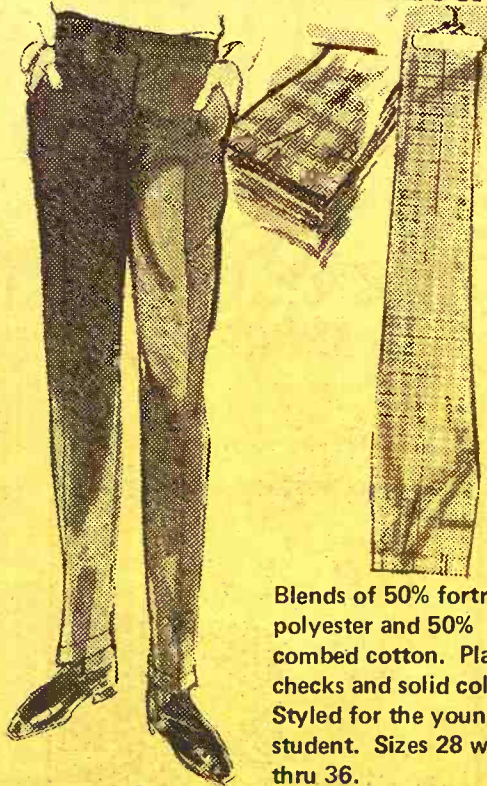

Blends of 50% fortrel[®]
polyester and 50%
combed cotton. Plaid
checks and solid colors.
Styled for the young
student. Sizes 28 waist
thru 36.

Value \$9.50

\$5³³

GIBSON'S
DISCOUNT
PRICE

GIBSON LOWEST PRICES ON BOYS

Blue Denim Jeans

13 3/4 oz. weight
Tough, rough & ready
Sanforized[®]
Shrinkage not exceed-
ing 1%. Size 6 thru
14. Slims & Regular —
\$2.98 Value

GIBSON'S
DISCOUNT
PRICE

\$1⁴⁷

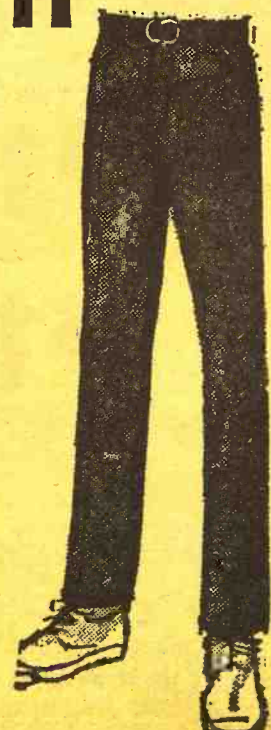



LADIES' NYLON SCARFS

Colorful spring colors 59¢ Value



GIBSON'S DISCOUNT PRICE

19¢

HI SOCIETY HEELS



\$9.98 Value

Pattina Patent open sling dress Easter shoes
Colors black - white - bone
sizes 5 to 10
2A and B width

\$6³³

LITTLE GIRLS' PATTINA PATENT

Lime Green - Black & White
8½ thru 3
T strap

GIBSON'S DISCOUNT PRICE

\$2⁷⁷

LADIES' SLACKS FOR SPRING

Permanent Press - 50%
Kodel® polyester, 50%
Cotton. Pastel Spring
Colors. Sizes 8 - 18

\$2.98 Value

\$1⁹⁷

EASTER DRESS SPECIAL

Permanent Press Fabrics. Crisp spring patterns little girls and young misses will love. Sizes (1-3) (3x-6x) and (7-14).

\$3.98 Values

GIBSON'S DISCOUNT PRICE

\$2³³



GIBSON'S DISCOUNT PRICE

\$4.98 Values

\$3³³

LADIES' BLOUSES

Permanent Press - Extra long shirt tail - roll up sleeves - soil release - 80% dacron® polyester, 20% cotton
Several collar styles to choose from. Sizes 32 thru 40.

GIBSON'S DISCOUNT PRICE

\$2⁷⁷

GIRLS' FULL SLIPS

Blends of Kodel® Polyester 65%; Combed cotton 35%; and 100% cotton.

\$2.98 Value

\$1⁴⁷

\$1.98 Value

97¢

\$1.29 Value

77¢

Sizes 8 - 14

GIRLS' HALF SLIPS

Easter dress-up pretty slips at bargain prices. Blends of 65% kodel® Polyester & 35% combed cotton. Sizes 8 - 14

\$1.29 Value

77¢ 97¢

\$1.98 Value



TISTON THROW RUG

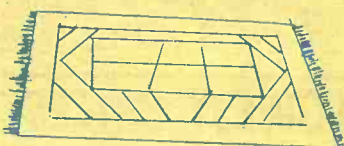

100% Rayon Pile
Fringe Ends
Washable & Dryable
Large selection of colors

24 x 36 \$2.98 Value

\$1⁴³

27 x 50 \$3.98 Value

\$1⁹³

GIBSON'S DISCOUNT PRICE

KINGSTON RUG

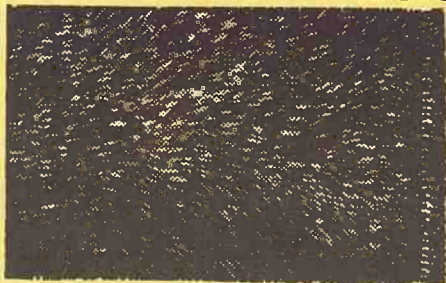

by King Mills
27" x 48"
80% cotton, 20% rayon
machine washable
Skid proof backing
Fringed ends
10 beautiful colors to choose from

\$2.98 Value

GIBSON'S DISCOUNT PRICE

\$1⁷⁷

\$5.98 Value



SUFFOLK 3'x5' RUG

by King Mills
10 bright colors to choose from - 100% cotton
Machine washable - non skid back

\$3⁷⁷

GIBSON'S DISCOUNT PRICE

100% FIBERGLASS DRAPES

Solid colors - beige - green
gold - blue
Style 5448
48 x 84 length \$9.98 Value
48 x 63 length \$8.98 Value
Full pleated - ready to hang

\$4³³

GIBSON'S DISCOUNT PRICE

\$5³³

48" x 84"

PLASTIC DRAPES FULLY LINED

Colorful floral and solid colors
Size 48 x 84

59¢ Value

GIBSON'S DISCOUNT PRICE

33¢



For LADIES & THEIR HOMES

Hospital Pillows

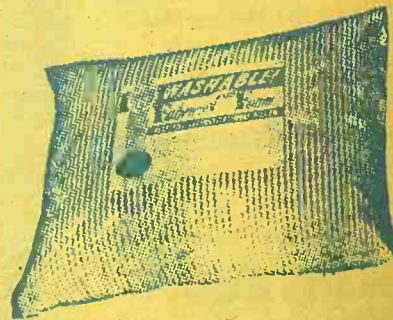

\$4.00 Value

8 oz. ACA Burlington Mills
ticking, machine washable
and dryable
21 x 27 size

GIBSON'S DISCOUNT PRICE

\$2¹⁷

SILVER TOP TABLE

J 300

24" x 60"
Fold for easy storage

GIBSON'S
DISCOUNT
PRICE

\$6⁴⁷

50' GARDEN HOSE



100%
Vinyl
Guaranteed
8 Years

Full
1/2"
Inside Diameter

\$1¹¹

FOLDING ALUMINUM BED



No. T31010

24" x 72"
w/full mat link
construction
1" mattress

GIBSON'S DISCOUNT PRICE

\$7⁹⁷

GIBSON'S
DISCOUNT CENTER

CHAR-LITE BRIQUETS

10 lbs. Bag Charcoal



GIBSON'S DISCOUNT PRICE

51¢

ROSE BUSHES

Bush Rose or
Climbing Rose
Approximately 1 1/2 Ft.
high - ready to plant



No. GI 9A2

Gibson

**LAWN
MOWER**

3 hp Briggs - Stratton Motor,
22" Cut, Recoil
Starter, All Steel Frame

GIBSON'S
DISCOUNT
PRICE

\$34⁹⁷

4 QT. ICE BUCKET

21¢

GIBSON'S
DISCOUNT
PRICE



No. 575 30 qt.

Metal Handle

STYROFOAM CHEST

GIBSON'S
DISCOUNT
PRICE

87¢

MR. TURF'S LAWN FERTILIZER

20 - 10 - 5

Non-burning

22 lb. size
covers 5000
sq. ft.

GIBSON'S
DISCOUNT
PRICE

\$1⁷⁷

Keeps your lawn and
plants healthy

20-10-5

VITA HUME

**PEAT
MOSS**

2 cu. feet size

GIBSON'S
DISCOUNT
PRICE

67¢



KENTUCKY FESCUE GRASS SEED



No. 31

5 lb. bag

GIBSON'S
DISCOUNT
PRICE

\$1⁶⁷

SMOKEY DAN "TOTE-A-BLE" COVERED COOKER

Folds up - Sets up in a
jiffy. Use on beach,
boat or patio.
6" deep firebox.
Grid elevator - locks
grid at any height you
select.

GIBSON'S
DISCOUNT
PRICE

\$6⁹⁷

Model No. 175

SMOKER WAGON GRILL

No. 6699 by Buddy L.

Warmer & fire door
Warming oven
Bottom Shelf
Side Shelf

GIBSON'S
DISCOUNT
PRICE

\$17⁸⁷



STYROFOAM JUG

No. 536 1 gallon

GIBSON'S
DISCOUNT
PRICE

77¢



For
Enjoymment
of the
Great
OUTDOORS

WHEEL BARROW

No. K.S-3-175



GIBSON'S
DISCOUNT
PRICE

\$6⁵⁷

3 cu. ft. capacity
wt. 22 1/2 lbs.



**RIDING
MOWER**

No. 4867

Huffy

Check Our Instant
Credit on this and all
other items

26" 7 hp
The Sheraton Briggs
Stratton Motor 4 cycle
Visual Oil and Gas
Gauge - 3 forward
speeds plus neutral and
reverse

GIBSON'S
DISCOUNT
PRICE

\$277⁹⁷

Champlin CHARCOAL LIGHTER

1 qt. size



GIBSON'S
DISCOUNT
PRICE

28¢

No. 16 F-8

**LAWN
SPREADER**

\$4⁷⁷

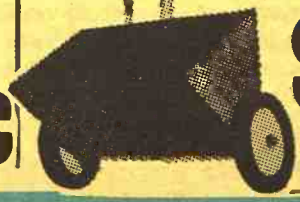

Lawn Chair

No. 706

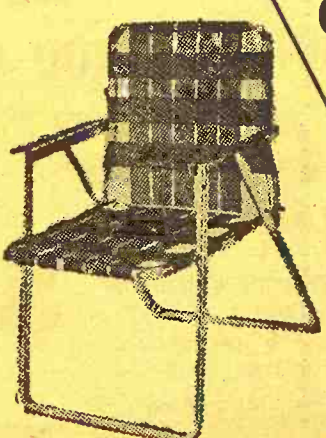

GIBSON'S
DISCOUNT
PRICE

\$2⁴⁷



HAROLD ENSLEY'S TINY TOTS



1/64 to 1/4 of sizes &
wide range of colors

49¢
Value

GIBSON'S
DISCOUNT
PRICE

11¢



WESTERN BLACK BEAUTY AXE & KNIFE COMBINATION

F 3914

Complete with Hunting
Knife, Camp Axe &
Belt Sheath

GIBSON'S DISCOUNT PRICE

\$8.47

\$16.95
Value

PANCHO GONZALES PRO CHAMP TENNIS SET

By Spalding



Value
\$11.95

GIBSON'S
DISCOUNT
PRICE

\$7.77

- Gonzales Pro Champ Racket
- 3 Gonzales Tennis Balls
- Cover and Press

IMPERIAL BOAT SEAT

IMPERIAL

- Soft Foam Rubber Cushion
- Light weight aluminum frame

Value
\$3.95

GIBSON'S
DISCOUNT
PRICE

\$1.97



WALTON TACKLE BOX

1285T
Double opening top has
2 trays on each side with
adjustable dividers. 9" x 18"
all metal box with lock.

Value
\$8.95

GIBSON'S
DISCOUNT
PRICE

\$5.97

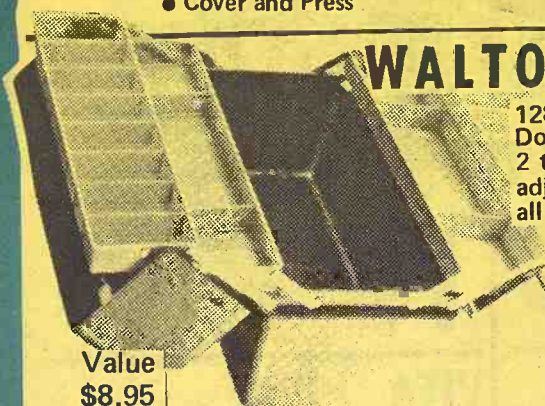

AJAY

No. 830
Light Weight
Vinyl Bag Holder
Large Wheels for Easy
Pulling

FOLDING GOLF CART

Value
\$14.95

\$8.77

GIBSON'S
DISCOUNT
PRICE



WIRE FISH BASKET

\$1.67

GIBSON'S
DISCOUNT
PRICE

Value
\$2.95

No. 302
13 1/2 x 18" heavy wire
mesh — ideal for
Crappie.



110 LB. WEIGHT SET

Vinyl Covered Weights
2 Short Bars
1 Long Bar

Value
\$22.95

\$14.77

GIBSON'S
DISCOUNT
PRICE

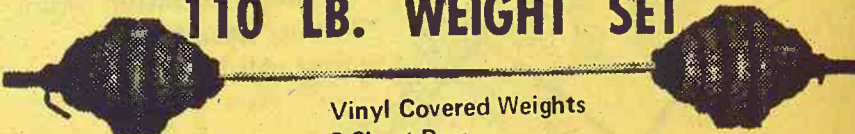

COLEMAN SINGLE MANTLE LANTERN

200 A

- Burns all night without refilling
- wind proof, storm proof, bug proof

Value
\$13.95

10.97



GET YOUR FISHING LICENSE AT GIBSON'S SPORTING GOODS DEPARTMENT

No Service Fee is
Charged at Gibsons

COLEMAN STOVE & LANTERN FUEL

Value
\$1.29

GIBSON'S
DISCOUNT
PRICE

87¢

1 Gallon Size



A TRUE-LY
GREAT CATCH
FROM

"WHERE YOU ALWAYS BUY THE BEST FOR LESS"
GIBSON'S
DISCOUNT CENTER

SPORTING
GOODS



TRUE TEMPER.

Custom Built Fishing Rods

AMERICA'S FINEST ROD VALUES!

BEAUTIFUL BLACK Hollowglass and Solid Glass Banks with Silver Underlay and Black and Silver WRaps

SOLID GLASS RODS

240 KKI	6 ft.	1 Piece	Spin Cast	\$7.95 Value
250 KKI	6 ft.	1 Piece	Spin Cast	\$7.95 Value
260 KKI	6 1/2 ft.	2 Piece	Spinning	\$7.95 Value

Spin Casting and Spinning with Magnum Butt and fast tip blanks. Detachable handle with Tightening plunger, reel seat and 5" cork grip.

TRUE TEMPER.

HOLLOW GLASS RODS

150-KKI	6 ft.	1 Piece	Spin-Casting	\$15.00 Value
151-KKI	6 ft.	2 Piece	Spin-Casting	\$15.00 Value
153-KKI	6 1/2 ft. or 7 ft.	2 Piece	Spinning	\$15.00 Value
154-KKI				
155-KKI or 156-KKI	8 ft. or 8 1/2 ft.			\$15.00 Value

Your Choice

\$4.97

Your Choice

\$3.97

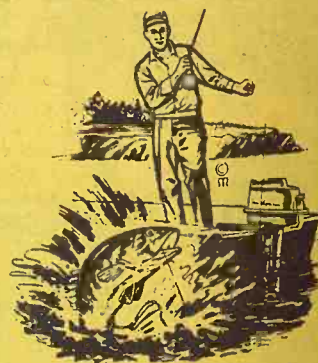

COMBINATION ROD & REEL

Zebco

No. 2290 Combination

Value
\$11.95

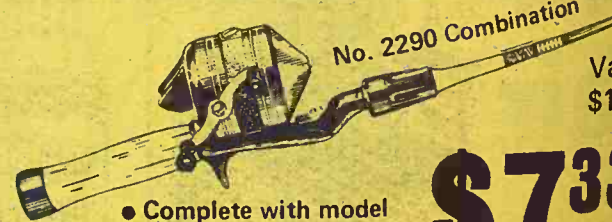

- Complete with model 606 reel
- 3300 6' med. action 2 pc. rod
- Zebco Mono Line

\$7.33

Spray Paint



Variety of color
15 oz. can

99¢
Value

63¢

GIBSON'S DISCOUNT PRICE

Teflon Coated SAW



TE - 265
Teflon Coated 26" blade

\$7.98
Value

\$5²³

GIBSON'S DISCOUNT PRICE

METAL MAIL BOX

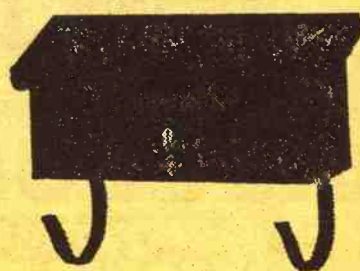

\$1.98
Value

No. BWI BW II
Metal Mail Box — black
or white — 2 styles to
choose from

GIBSON'S
DISCOUNT
PRICE

\$1²⁷

Foam Remnants



1/2" 3/4" 1" thick. Has
many uses.

11¢
Value

GIBSON'S
DISCOUNT
PRICE

7¢
per oz.

VINYL UPHOLSTERY Material

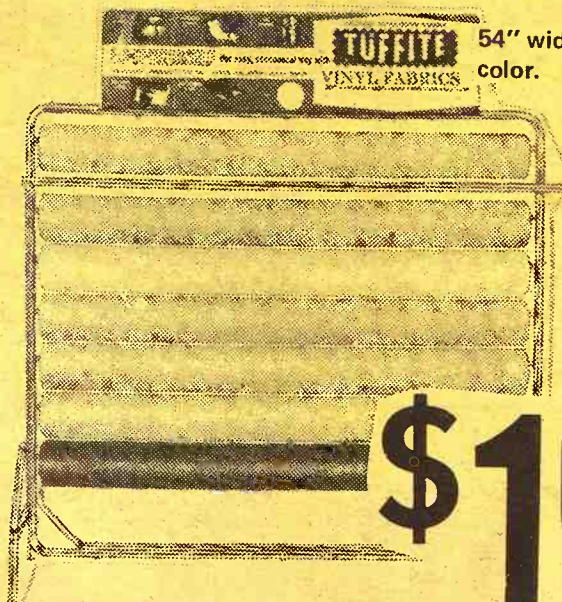

54" wide — variety of
color.

\$2.49
Value

\$1⁰⁷
Yd.

PLASTIC Window Shades

No. 1366

White 36" x 6' Wear-Tex

\$1.98
Value

87¢

GIBSON'S
DISCOUNT
PRICE

SEMI-GLOSS ENAMEL



One
Gallon
Size

700 Series

Variety of colors
Covers 400 sq. ft. per gal.

GIBSON'S
DISCOUNT
PRICE

\$4¹³

SOCKET SET



No. 30325
25 pc. 1/2" drive

Value
\$41.77

GIBSON'S
DISCOUNT
PRICE

\$25³⁷

PAINT BRUSHES

Nylon Bristles

2" Size No. NI-V

63¢
Value

33¢

1" Size No. 15Y

43¢
Value

GIBSON'S
DISCOUNT
PRICE

23¢

WHERE YOU ALWAYS BUY THE BEST FOR LESS
GIBSON'S
DISCOUNT CENTER

AUTO
SUPPLIES

MARDI
GRAS

DUPONT GOLDEN "7"



Helps oil work 7 ways better
* Stops oil burning excessive smoking
* Quiets noisy motors & valves
* Prolongs engine life
* Thickens protective oil film
* Increases oil pressure
* Protects working engine parts
* Seals in power

Value
\$1.35

OIL TREATMENT
FOR ENGINES

GIBSON'S DISCOUNT PRICE

41¢

DUPONT RALLY CREAM WAX



New 1/2 hr. car wax—
Faster, easier way to wax.
Cleans and gives paste
wax protection in one
easy application. For
new or old car finishes.
Use in sun or shade—
10 oz.

Value
\$2.35

GIBSON'S
DISCOUNT
PRICE

97¢

FLOOR MATS



Vinyl Floor Mats —
Full or twin front.
Clear Smoke Blue Red

Value
\$4.97

GIBSON'S DISCOUNT PRICE

\$1⁹⁷

LITTER BASKET



Rides the Hump of your
car like a saddle. Avail-
able in assorted colors —
No. D-2. Dual container
Litter Basket / Tissue Dis-
penser

\$1⁴⁴

DUPONT MOTOR TUNE-UP



8 Oz.
Boosts Engine Power
Just pour into gas tank
to free sticky valves and
dissolve gummy deposits
in the fuel system.

Value
75¢

GIBSON'S
DISCOUNT
PRICE

29¢

STEREO CAR TAPES

Value
13.97
12.98
9.98
7.98
6.98
5.98



GIBSON'S
DISCOUNT
PRICE

9.97
8.97
7.47
5.87
4.97
3.97

CAPITOL — RCA — COLUMBIA

WHERE YOU ALWAYS BUY THE BEST FOR LESS

GIBSON'S

DISCOUNT CENTER

CAMERA SPECIALS

WARD'S

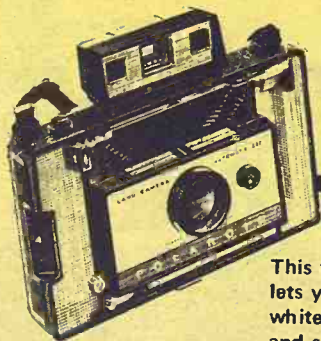

POLAROID 220

\$74.95
Value

This fully automatic model lets you take indoor black and white pictures without flash and see them in just seconds. Double-window coupled rangefinder, automatic electric eye, duplet lens, detachable cover and adjustable strap.

GIBSON'S
DISCOUNT
PRICE

\$47⁷⁷

PRICES GOOD FEBRUARY 27th

thru MARCH 10th

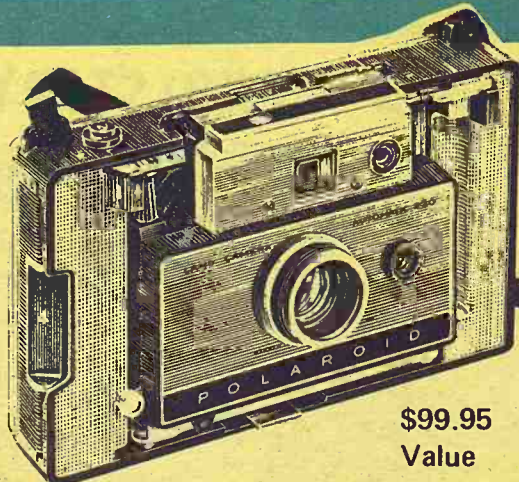

POLAROID 230

This fully automatic model lets you take black and white pictures indoors without flash. Has a folding rangefinder, three-element lens, and has accessories capability.

\$99.95
Value

GIBSON'S
DISCOUNT
PRICE

\$64⁷⁷

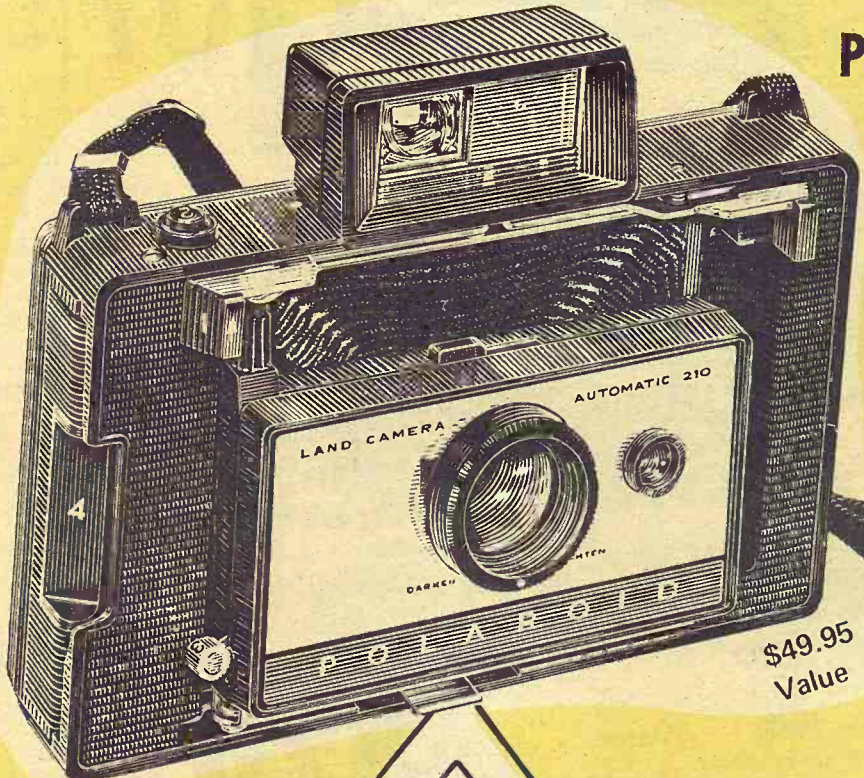

POLAROID 210

Color pictures in a minute, black and white in seconds. There is nothing quite like seeing your color pictures seconds after you take them... and this is the economy model of the famous camera that'll let you do it. Don't miss out on this once-in-a-season chance to own the famous Polaroid Color Pack Camera at this amazing low, low price.

GIBSON'S
DISCOUNT
PRICE

\$31⁹⁷

\$49.95
Value

POLAROID 250



This is the finest automatic model complete with special zeiss ikon single window range finder/view-finder, deluxe metal body with brushed chrome finish and complete accessory capability, even a flashgun is included.

\$159.95
Value

94⁹⁷

GIBSON'S
DISCOUNT
PRICE

GIBSON'S
DISCOUNT
PRICE

\$14²⁷



KODAK INSTAMATIC 124

\$19.95
Value

This is Kodak's lowest priced instamatic. It comes with color film, flashcube, batteries, and carrying strap. It's easy to load, just drop in the film cartridge and you're ready to shoot black and white, color or even slide pictures.

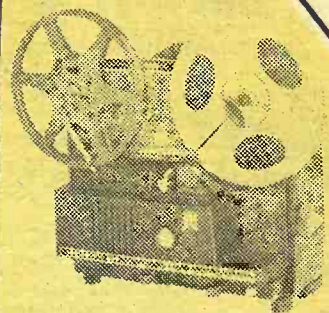

KODAK M67 PROJECTOR

Shows either Super 8 or Regular 8 film safely and with exceptional reliability. Self-cased for easy storing, three projection speeds - forward, still and reverse. Three position switch. Shows up to 400' reels.

\$124.50
Value

GIBSON'S
DISCOUNT
PRICE

\$89⁹⁷

POLAROID BIG SWINGER

We have the Big Swinger, the brand new camera from Polaroid that gives you a big 3 1/4 x 4 1/4 inch black and white picture in seconds. Built-in photometer says YES when you're ready to shoot. Built-in flash, high-speed shutter, drop in film pack. Plus all the fun of instant pictures. Come in and see it today.

\$24.95
Value

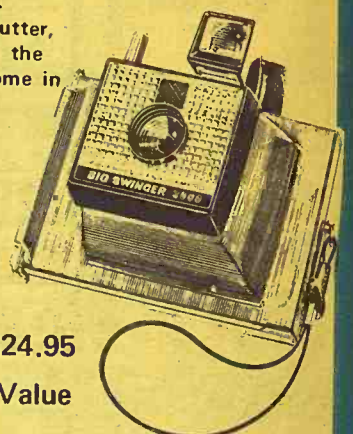

\$17⁹⁷

GIBSON'S
DISCOUNT
PRICE

Another Soybean Top

Cherokee county topped other Kansas counties in soybean production for the seventh straight year.

Cherokee (Columbus) produced 242 million bushels, nearly double the output in any other county, according to the Kansas Crop Reporting Service.

Crawford County ranked second with 1.24 million bushels, followed closely by Franklin and Brown counties.

Other counties with a production of one million bushels or more were Allen, Anderson, Coffey and Labette counties.

Total 1968 production for the state was 23.93 million bushels, 29% above the previous year and the largest production on record.

Leading counties in yield per acre were located in northeast Kansas with Leavenworth county having the highest average yield of 35 bushels per acre. At-

chison, Doniphan, Johnson and Pottawatomie counties followed with average yields of 33 bushels.

The state average yield per acre was 25 bushels per acre, 2½ bushels above 1967 and 1966 and was the highest average yield of record.

Cherokee County led the state

in harvested acres with 101,000 acres, followed by Crawford County with 65,300 acres. Soybeans planted in Kansas for all purposes totaled 973,000 acres of which 957,000 acres were harvested for beans.

Planting of soybeans started normally in early May but was delayed somewhat by late

spring rains. The growing season was favorable with adequate moisture supplies in the principal growing areas and only limited amounts of extremely hot weather. Harvest progressed ahead of normal with ideal weather early in the fall, but final harvesting of late-planted soybeans was hampered by wet fields.

Soybean Acreage May Hit A Million

The increase in soybean plantings has slowed in the last couple of years, there is a possibility that soybean acreage in the state may hit a million acres for the first time in 1969.

The State Crop Reporting Service first recorded soybean acreage in the state in 1924, but there were no major interests in the crop until about 1940 when there were 26,000 acres planted.

By 1942 there were 212,000 acres planted and the receipts went over \$1 million for the first time. Indeed, they went way over \$1 million — reaching \$3.9 million.

Acreage ebbed and flowed in the decade after, altho prices went up, and Kansas farmers grossed \$16 million out of 397,000 acres in 1950.

Two years later the crop grossed \$19 million on a 640,000

acre planting, but interest waned in the mid-1950s and acreage was cut in half. As late as 1957, soybeans were worth less than \$5 million in marketings.

Since 1957, marketings have increased rather steadily and prices were close to \$3 in part of 1966.

Still, Kansas farmers have been somewhat wary of soybeans. Acres planted were over 900,000 in 1962 and the acreage hasn't gotten to one million yet.

Last year's crop was worth about \$57 million, a record despite the decrease in the bushel price.

The current forecast is for soybeans in the state to remain around one million or less acres, producing between 20 and 25 million bushels, and grossing between \$50 million and \$60 million.

This makes soybeans the 4th ranked crop in the state, with wheat typically grossing \$300 million to \$500 million a year, sorghums \$100 million to \$150 million, and corn for all purposes generally over \$100 million.

SOYBEANS - 1968 COUNTY ESTIMATES

COUNTY	ACRES	YIELD	
		(Bu.)	(Bu.)
Thomas	200	24	4,800
NORTHWEST*	500	25.0	12,500
Wallace	360	25	9,000
Wichita	520	23	12,000
WEST CENTRAL*	1,020	24.0	24,500
Grant	360	23	8,300
Gray	200	20	4,000
Haskell	630	20	12,600
Kearny	240	19	4,600
Meade	270	20	5,400
Seward	430	19	8,200
Stanton	710	19	13,500
SOUTHWEST*	3,130	19.6	61,400
Clay	4,200	22	92,400
Cloud	1,400	20	28,000
Jewell	300	21	6,300
Hitchell	340	18	6,100
Osborne	400	21	8,400
Ottawa	1,900	19	36,100
Phillips	440	20	8,800
Republic	1,300	22	28,600
Washington	4,000	18	72,000
NORTH CENTRAL*	14,430	20.3	292,700
Dickinson	4,000	18	72,000
McPherson	7,800	20	156,000
Marion	7,200	23	165,600
Rice	340	23	7,820
Saline	2,600	19	49,400
CENTRAL*	22,480	20.5	461,400
Harper	340	22	7,500
Harvey	7,200	19	136,800
Kingman	590	16	9,440
Pawnee	290	18	5,220
Reno	990	18	17,820
Sedgewick	16,300	17	277,100
SUMMER	10,800	19	205,200
SOUTH CENTRAL*	36,970	18.1	667,700
Atchison	23,800	33	785,400
Brown	34,690	32	1,107,200
Doniphan	19,800	33	653,400
Jackson	12,900	31	399,900
Jefferson	16,900	30	507,000
Leavenworth	8,400	35	294,000
Marshall	14,100	27	380,700
Nemaha	8,800	32	281,600
Pottawatomie	2,900	33	95,700
Riley	2,900	28	81,200
Wandette	970	30	29,100
NORTHEAST	146,070	31.6	4,615,200
Anderson	39,600	26	1,029,600
Chase	4,900	24	117,600
Coffey	44,800	23	1,030,400
Douglas	15,800	32	505,600
Franklin	46,600	26	1,211,600
Geary	2,400	23	55,200
Johnson	16,800	33	554,400
Linn	28,400	29	823,600
Lyon	26,500	30	795,000
Miami	22,800	27	615,600
Morris	4,900	27	132,300
Osage	30,700	22	675,400
Shawnee	9,700	26	252,200
Wabaunsee	3,400	25	85,000
EAST CENTRAL	297,100	26.0	7,737,700
Allen	45,500	24	1,092,000
Bourbon	21,800	21	457,800
Butler	17,800	26	462,800
Chautauque	1,900	23	43,700
Cherokee	101,000	24	2,424,000
Cowley	6,900	23	158,700
Crawford	65,300	19	1,240,700
Elk	4,800	21	100,800
Greenwood	15,800	26	410,800
Labette	45,500	22	1,001,000
Montgomery	12,900	22	283,800
Noel	40,600	24	974,400
Wilson	33,700	28	943,600
Woodson	21,800	21	457,800
SOUTHEAST	435,300	23.1	10,051,900
STATE	957,000	25.0	23,925,000

* Counties having a harvested acreage of less than 200 acres are not shown separately but included in district totals.

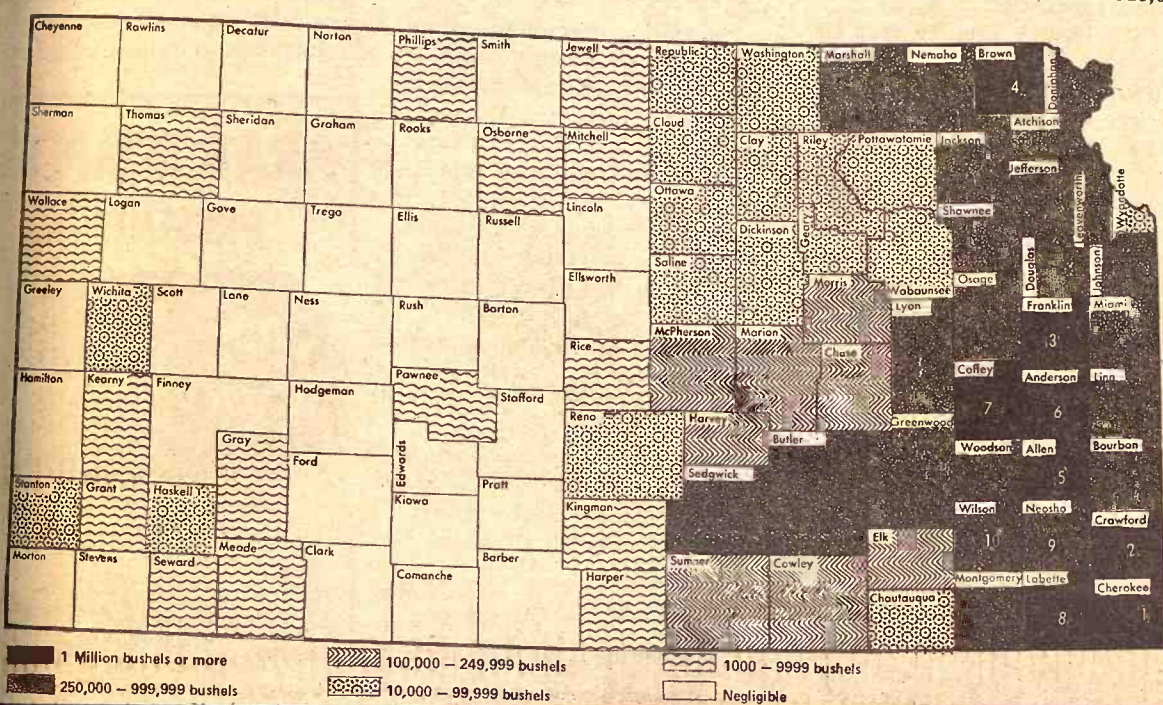

Manhattan Commission Co., Inc. Sale Every Thursday

2½ MILES EAST OF MANHATTAN ON US 24

We had a real bad day for our sale last Thursday weather-wise, but the cattle that got in found a real active market. We were pleasantly surprised at the number of cattle that did get in as the weather was surely disagreeable.

The buyers were here and wanting to buy the cattle. We are expecting a good run of livestock for our sale this Thursday. If you have cattle to sell, bring them in. We can assure you that we will have a good market.

A partial listing of our sale is below:

FAT CATTLE & FEEDERS

1 black steer	605 @ 29.20
1 whifce steer	620 @ 28.70
1 whifce steer	665 @ 28.50
5 black steers	598 @ 28.50
8 blkwhif str	669 @ 28.30
2 blkwhif str	588 @ 28.00
2 whifce steers	595 @ 27.80
1 whifce steer	665 @ 27.80
1 whifce steer	705 @ 27.70
1 whifce steer	625 @ 27.60
2 black steers	743 @ 27.50
1 red steer	715 @ 27.10
2 black steers	850 @ 27.10
5 blkwhif str	713 @ 27.10
1 blkwhif steer	895 @ 27.00
3 b & bwf str	790 @ 26.80
1 whifce steer	900 @ 26.80
1 whifce steer	970 @ 26.70
1 black steer	915 @ 26.60
13 blkwhif hfrs	694 @ 25.80
5 black heifers	607 @ 25.40
2 black heifers	705 @ 25.30
8 black heifers	740 @ 25.10
21 hol steers	672 @ 24.40
5 hol steers	639 @ 24.00
1 hol steer	740 @ 23.00
1 whif heifer	710 @ 22.80

STEER CALVES

1 whifce bull	345 @ 34.25
6 whifce str	380 @ 32.60
2 blkwhif steers	346 @ 32.25
1 whifce steer	485 @ 31.00
1 black bull	400 @ 30.60
2 blkwhif str	458 @ 30.50
1 whifce steer	510 @ 30.40
1 blkwhif bull	405 @ 30.25
1 blkwhif str	560 @ 30.20
1 black steer	365 @ 29.50
5 blkwhif steers	519 @ 29.30
1 whifce steer	520 @ 28.80

HEIFER CALVES

5 whif heifers	361 @ 27.60
3 whif heifers	480 @ 26.80
5 blkwhif heifers	457 @ 26.60
3 whif heifers	430 @ 26.50
4 blkwhif heifers	516 @ 26.40
1 whif heifers	555 @ 26.10
1 black heifer	410 @ 26.10
1 black heifer	405 @ 25.20
1 whifce heifer	565 @ 25.10
1 black heifer	575 @ 25.10

BULLS

1 whif hrn bull	Hd. @420.00
1 whifce bull	570 @ 27.10
1 whif hrn bull	1570 @ 23.40
1 whifce bull	1065 @ 21.80
1 shthr hrn bu	995 @ 20.70
black bull	995 @ 20.10

COWS

1 holstein cow	Hd. @300.00
1 rn whif cow	1040 @ 20.80
1 holstein cow	1285 @ 20.50
1 whifce cow	1150 @ 20.50
1 holstein cow	1185 @ 20.40
1 holstein cow	1375 @ 20.30
1 holstein cow	1460 @ 20.30
1 holstein cow	1475 @ 20.30
1 holstein cow	1565 @ 20.20
1 holstein cow	1435 @ 20.20
1 holstein cow	1325 @ 20.10

1 black cow	1090 @ 19.80
1 holstein cow	1115 @ 19.80
1 holstein cow	1360 @ 19.80
1 black cow	925 @ 19.60
1 holstein cow	1350 @ 19.60
1 whifce cow	1085 @ 19.50
1 whifce cow	1125 @ 19.50
1 red cow	965 @ 19.40
1 whifce cow	1125 @ 19.20
1 red cow	1165 @ 19.20
1 whifce cow	1105 @ 19.20
1 whifce cow	985 @ 19.20
1 roan cow	1045 @ 19.20
1 whifce cow	1735 @ 19.10
1 whifce cow	775 @ 19.10
1 whifce cow	770 @ 18.90
1 whif hrn cow	1100 @ 18.90
1 whifce cow	1080 @ 18.80
5 whifce cows	936 @ 18.80
1 red cow	1160 @ 18.60
1 whifce cow	805 @ 18.80
1 whifce cow	1125 @ 18.70
1 whifce cow	980 @ 18.40
1 blkwhif cow	1020 @ 18.40
1 red hrn cow	
broc.	1005 @ 18.30
1 blkwhif cow	830 @ 18.30
1 red cow	910 @ 18.30
1 whifce cow	1075 @ 18.20
1 white cow	1105 @ 18.10
1 ayshire cow	1210 @ 18.00
1 red cow	935 @ 18.00

1 black cow	965 @ 17.90
1 whifce cow	1045 @ 17.90
1 black cow	785 @ 17.90
1 red cow	890 @ 17.90
1 whifce cow	1030 @ 17.90
1 whifce cow	775 @ 17.70
1 whifce cow	1035 @ 17.60
1 whifce cow	1010 @ 17.50
1 red cow	1100 @ 17.50
1 broc wf cpw	855 @ 17.40
1 black cow	875 @ 17.20
1 whifce cow	1065 @ 17.20
1 blkwhif cow	850 @ 17.10
1 whifce cow	1025 @ 17.00
1 black cow	835 @ 16.20



SPECIAL CONSIGNMENT for Thursday, Feb. 27

An outstanding REGISTERED Whiteface BULL 2 years old

BUYING FAT HOGS

We buy fat hogs in Manhattan, Alma, and Eskridge according to the following schedule:

At Manhattan Tuesdays & Saturdays

BUYING HOURS 8 a.m. to 1:00 p.m.

At Alma Every Tuesday 8 a.m. to 1:00 p.m.

At Eskridge Every Wednesday 8 a.m. to 1:00 p.m.

For information call the barn in Manhattan, PR 6-4815. Or you may call Joe Raine at Maple Hill 663-2226, or Eskridge yard 449-2347, or Alma yard 765-3841

FOR ESTIMATES

W. E. DUGAN ----- Alta Vista, 229-6430
JOE RAINE ----- Maple Hill, 663-2226
DON WELLS ----- Manhattan, JE 9-3744
MERVIN SEXTON ----- Abilene, CO 3-3449
C. J. WENTZ, bus. mgr. Manhattan, JE 9-5561

BARN PHONE ----- Manhattan, PR 6-4815

Consignment Reports

WIBW radio 6:30 A.M. Thursdays
WIBW-TV 12:15 Noon Wednesdays

The Manhattan Commission Co., Inc.

MANHATTAN, KANSAS

East On US 24



AUCTIONEER: JOE RAINE

"Throw Away Castrating Knife"

Downgrading of Bull Carcasses Outmoded

DALLAS, Tex. — The practice of castrating male beef calves is outdated and costly, states C. G. Scruggs, vice president and editor of The Progressive Farmer.

Calf producers, feeders and American consumers, says Scruggs, are suffering losses of many millions of dollars through continued castration of calves. In addition, less beef of the desired kind is being produced, thus limiting demand because of excessive waste fat. So it is that castration can now be considered one of the most unnecessary practices in the beef producing industry.

Scruggs questions, "If castration is producing such losses, why is it continued?" There seem to be no valid reasons. There are, however, several excuses, says Scruggs. The main reasons still cited for steers are outdated USDA grading standards and packer-buyer practices largely brought about by

grading standards.

There were valid reasons, in perspective to the times, dating back 200 years ago. But conditions have changed and today's needs and facts no longer support the need for castration.

Research clearly shows that male beef animals are superior to steers in production of consumer acceptable beef, notes Scruggs.

Many producers threw their castration knives away years ago, states Scruggs. In a highly fat-conscious age, it seems less than wise to continue to pile on waste fat through feeding of steers. Test after test shows that young beef males have only about half the fat cover as steers do and that they have a much greater per cent of lean meat, contends Scruggs.

The testes of male animals supply hormones. So we castrate males and deny them normal growth hormones, says Scruggs. Then in an effort to

get better steer gains, we often feed or inject other growth hormones.

The reasons to stop castrating now are twofold, according to Scruggs:

1. Present USDA grading standards make mandatory the use of a bull classification if graders know it's a bull, regardless of age or meat quality. If "bull" is stamped onto a carcass it is automatically knocked down in price even though the quality of meat and conformation is superior or equal to steer and heifer carcasses.

2. In spite of overwhelming college research, individual feeder experience and consumer tests proving acceptability and taste for lean male beef, there is almost a total lack of acceptability by the general run of packers of this kind of animal.

Packers cite USDA grade standards as their problem. If they get a carcass stamped "bull" they have much greater trouble selling the carcass, though many admit the superior carcass qualities.

"It's clearly time to stop the wasteful, and, today, unnecessary practice of castration. It's a time for action. It's time to throw the knife away," says Scruggs.

He suggests that steps be taken in 1969 with January 1970 as the target date for the ending of castration except in cases of special need and demand.

Tough Year For Wheat Sales, Says John Schnittker At K-State

John A. Schnittker returned to Kansas State University to talk about the prospects for expanding world wheat markets, a field in which he is one of the top authorities.

"This year will be a disappointment because the world has harvested good crops, because of the shipping strike and because of a lag in sales to Japan," Schnittker told a special convocation of more than 200 agricultural students and faculty members.

Schnittker was an associate professor of agricultural economics at Kansas State when he left in 1961 to join the Department of Agriculture in Washington. He became undersecretary of agriculture in the Johnson administration in 1965 and recently left that job. He will be returning to Kansas State in the fall as a professor. He comes from Kingman, Kans.

The primary factor in selling wheat abroad is being competitive — right now and in the future, Schnittker said. He said the Department of Agriculture had done this while he was undersecretary. Wheat exports in the last three marketing years were exceeded only 1963-64, when there were large sales to the Soviet Union.

Prospects for expanding world markets depend heavily on world economic conditions, Schnittker said.

"If hunger were to gain the upper hand in the next decade," he said, "our wheat exports surely rise sharply. If Asian ag-

riculture is really making progress, our food aid shipments may continue to lag and larger cash sales would come only slowly."

G&G Area Featured In Historical Series

DORRANCE — The first issue of Time-Life Books' "This Fabulous Century" includes 12 pages of people, places and events in Dorrance between 1900 and 1910.

Dorrance was included in the 290-page volume as an example of life in a small prairie town settled by immigrants. Credit goes to Leslie Halbe, son of the banker, for the pictures.

Another 12-page section in the new historical series is devoted to business in Junction City.

COW POKES

By Ace Reid

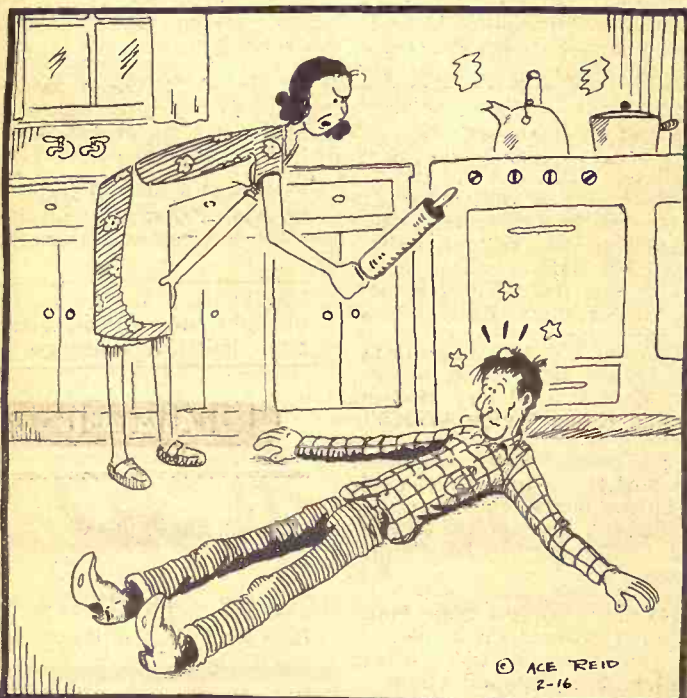

"Jake, it ain't that I don't love you. I just don't care for your criticism."



Johnny Kaw Says:

I don't expect a crop of wheat unless I first plant it.

PROFIT PLANNED

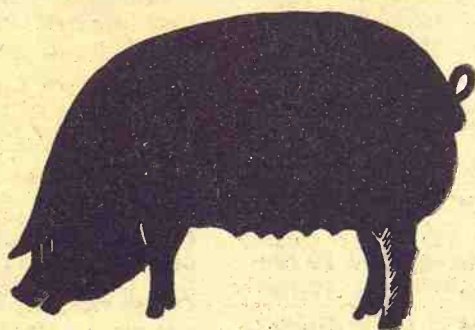

WAYNE SOW BLOX

Bigger, healthier litters on less feed

The key is to limit intake but not vital nutrition. Every sow is assured of an abundance of proteins, vitamins and minerals needed to build large litters with vitality. You can do it on less feed at lower cost with Wayne Sow Blox.

- Regulates vital nutrition of sow herd. Every sow gets her share.
- Prevents undesirable overfat sows. Uniform weight control.
- Produces pigs with more vigor and resistance to scours.
- Very little waste. Feed them anywhere.

See us today for the profit-planned Wayne Way



See A Nearby Wayne Feed Dealer
Continental Grain Co.

AMES MORROWVILLE
HERINGTON HOME

ALLIED MILLS, INC.

Phone CE 8-3416, Junction City, Ks.

Visit Our Retail Display Of
Lighting Fixtures

Endaco't Electric Co.
309 MORO — MANHATTAN

HAVE YOU BOUGHT
YOUR
ACRA-PLANT
OPENERS?

Paper Back Books
Largest Stock In Town



University Book Store
623 N. Manhattan Manhattan

ARAB TEMPLE PRESENTS

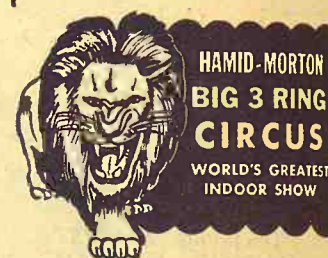

MUNICIPAL AUDITORIUM
TOPEKA

FEB. 28-MAR. 1-2

Evening Shows
8:15 Fri. & Sat.

Mat. Friday 1:30 PM
Mat. Saturday 2:15 PM

Sun. Matinees
1:30 & 5:30 PM

Last Performance
5:30 PM Sun.

Gen. Adm. Adults \$2.00
Child (Under 12) \$1.00

Reserved Seats
Adults \$3.50
Child \$2.50

Tickets on Sale at
Auditorium Beginning
Feb. 24

2,500 Unreserved Seats
Every Performance

SAVE SOIL, MOISTURE AND TIME...

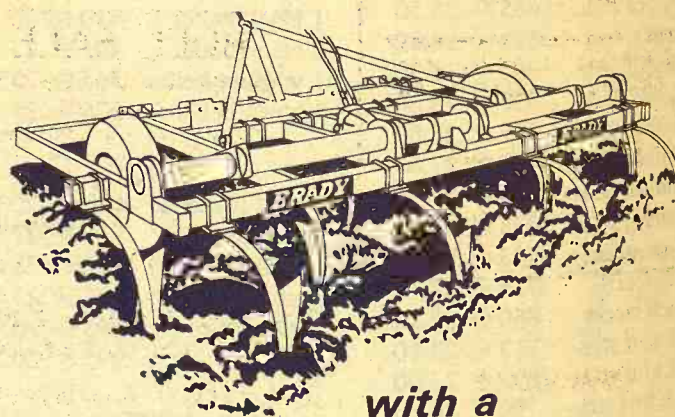

BRADY CHISEL PLOW

That's right . . . eliminate blowing soil . . . trap melting snow and spring rains . . . and cover up to 3 times more ground than by plowing, with a BRADY CHISEL PLOW. Features exclusive rear-mount Rock-shaft for positive depth control. Heavy, rugged, "years-ahead" design. Comes in 6 sizes and 30 models to fit every tractor and every farm. See 'em now at

YOUR BRADY DEALER
or Contact
WALT LIPS SALES CO.
Clay Center, Kans. 913 ME 2-5100

GRASS & GRAIN CLASSIFIED ADVERTISING

RATES: \$1 a week for 15 words or less. Add 5¢ a word for additional words. **DISCOUNTS:** (with cash orders only) deduct 10% if ad runs 2 weeks. Deduct 25% if ad runs 4 weeks. **REFUNDS:** you may collect a refund at the Ag Press office for any unused amount paid if an ad is cancelled. **CLASSIFIED DISPLAY:** (boxed ads) \$1.82 a column inch. **CASH:** ads not accompanied by cash have a 25-cent billing charge added.
Mail To: Ag Press - P.O. Box 1009 - 1207 Moro - Manhattan, Kansas 66502 - JE 9-7558.

Notices

AUCTIONEERING

Lawrence E. Welter
AUCTIONEER
REAL ESTATE BROKER
Your Sale Solicited
Large or Small
EAST HIGHWAY US 24
MANHATTAN PR 8-3455
Real Estate
And General Sales

Action By Auction

COL. GUY C. MICHAEL
AUCTIONEER
ANTIQUES HOUSEHOLD
LIVESTOCK REAL EST.
1015 West 16th St.
TOPEKA, KANSAS
Phone 828-4941 or 233-9144

Ed Reimer

AUCTIONEER
We specialize in Selling
DAIRY CATTLE
"A complete Sale Service"
Phone or write for sale
dates.
Telephone 367-2373
GOESSEL, KANSAS
"Marion County"

Bob Wilson

Auctioneering
Real Estate
All types sales
Ph. 494-2552
or 778-3424
Box 118 - St. George, Ks.

FARMS-RANCHES-ESTATES
Sold At Auction
Or Private Treaty
GENE WATSON
Land & Livestock Co.
25 N. Walnut, Hutchinson, Ks.
Office Phone 316/663-4427
DOUG WILDIN 316/662-7543

W W

LARGE
FARMS-RANCHES-ESTATES
Sold At Auction
Or Private Treaty
GENE WATSON
Land & Livestock Co.
25 N. Walnut, Hutchinson, Ks.
Office Phone 316/663-4427
DOUG WILDIN 316/662-7543

W W

LAND IMPROVEMENT

LAND IMPROVEMENT
"Soil Conservation Doesn't
Cost—It Pays"

Ponds, terraces, waterways,
and leveling, drainage ditch-
es, clearing, landscape grad-
ing.

Roggendorff

Conservation Construction
Arthur Roggendorff
Phone JE 9-3984
1630 OSAGE-MANHATTAN

MEMORIALS

Rundle

MONUMENT CO.
(Formerly Cody)
HARLAN RUNDLE
Stones designed and cut by
experienced craftsmen in our
own plant.
Office & Display
4th & Grant
ME 2-2323
CLAY CENTER

DAIRY SUPPLIES

WAMEGO DAIRY SUPPLY
Your authorized dealer for:

DeLaval milkers
Clay push-button farm eqpt.
Mueller Bulk Tanks

Stores And Service From
Wamego & Sabetha, Kansas

For Free Estimates Call:

WAMEGO 456-7200 or
SABETHA AV 4-2958

DeLaval Clay

All Makes
Service & Repair
Dairy Equipment



Joe McClure

Ph. 229-5284 Alta Vista

Livestock

Dairymen — Buy The Best For Less

We have for your selection at
all times the largest supply of

FRESH SPRINGER
HOLSTEIN — GUERNSEY

JERSEY
SWISS and MILKING
SHORTHORN COWS &
HEIFERS

Financing available — up to
24 mos.

SPECIALS

100 head of open Holstein hei-
fers
50 head Holstein heifer calves

CALVES! CALVES!
We will have 400 to 500 calves
beef cross. 2 weeks to 450 lbs.
At our barn every week for the
next several months.

W. G. WIEBE

Phone 244-7625
Summerfield, Kansas

PERFORMANCE TESTED ANGUS SALE

60 Bulls

Sons of a 2460 lb.
Certified Meat Sire

Carcass Demonstration
10:30 a.m.

SATURDAY March 15

LAFLIN BROS.
Olsburg, Kansas

BULL SALE

50 Serviceable Age 50

8 Sons of

Burger of Classlochle

32 Grandsons

of "Burger"

10 Grandsons

of Ermitre of Haymont

MARCH 26 12:30 p.m.

Latzke Angus Farms
JUNCTION CITY, KANS.

FOR SALE — Registered Here-
fords, CK breeding: 30 bulls, 12
to 26 months, growthy, heavy-
boned, range-fitted; 40 open
heifers. **SPECIAL WINTER**
DISCOUNTS: Tex-Flow irriga-
tion pipe, towlines, and centrif-
ugal pumps; 2000' almost new 8"
Tex-Flow 20" gated; tool bars
and irrigation furrowers; Noble
disc lift harrows; Roloy cattle
oilers; Powder River cattle
equipment; Waldon tractor doz-
ers. Warren St. Pierre, Ames,
Kans., (10 miles east Concordia
K-9) 446-3631. x52

100 HEAD BERKSHIRES

Selling Sat., Mar. 1
Starts 12:30 Noon
Armory Building
ARKANSAS CITY, KS.

Bred sows — boars — gilts
Add chest capacity & uniform
meatiness to your herd. Will
sell at commercial prices.
\$500 Junior Buying Credits

JUDGING CONTEST

8:30 a.m. Mar. 1
American Berkshire Assoc.
601 W. Monroe
Springfield, Ill.

FOR SALE — New J&W stock
and horse trailers. Pull and
goosenecks. Phone PO 2-4225.
Virgil, Ks. 66870. Box 123. Att:
Francis Johnson. SB52

NATIONALLY ACCREDITED
SPF Yorkshire gilts, from test-
ed bloodlines. Harvey Heirs,
Linn, Kansas, Phone 348-2252. x3

FOR SALE — 3 yr. old sorrel
draft mare with light mane &
tail. Frederick Martin, Brook-
ville, Kans. x51

FOR SALE — 32 three-year old
Hereford cows, good quality,
pregnancy tested. \$200. 41 Here-
ford cows, good quality, preg-
nancy tested \$195. All 73 cows 1
brand. Paul Evans, phone 316
439-5354, Kincaid, Kans. SB52

CHESTER WHITE boars, 120 to
200 lb. Five months or four
months old. Included are the
boars I exhibited at Winter
Type Conference. Floyd Cole,
Auburn 671-2232. x52

BIG, GROWTHY Angus bulls
for sale. All ages to 26 months.
Ready for heavy service. Guar-
anteed breeders. Kenneth
Moore, Roxbury, Kans., phone
2314. x1

FOR SALE — 24 open Angus
heifers, not reg., but can be.
Fred P. Chilen, Rt. 2, Milton-
vale, Ks., Phone 427-2075. SB52

FOR SALE — Choice service-
able aged registered Hereford
bulls at attractive prices. Sun
Ranch, Salina, Kans. 67401.
913-827-9661. P.O. Box 856.
SB52

FOR SALE — Purebred Regis-
tered Charolais bulls. 6 year old
son of CHI MO and 4 year old
son of REMINGTON. Also
young bulls. Flint Hills Charo-
lais Ranch, Wamego, Kans., Ph.
456-9544. x52

NATIONALLY ACCREDITED
SPF Yorkshire boars and open
gilts. Sam and Jon Thole, Mar-
ion, Kansas. x2

FOR SALE — 35 Hereford hei-
fers, weight 700. Open. Eligible
to be registered. Tom Barrett,
Niles, Ks., 488-3353. x52

NATIONALLY ACCREDITED
SPF Yorkshire and Hampshire
boars and open gilts. Fall and
spring test station performance
records on both breeds avail-
able. Floyd Meyer, Palmer, Ks.,
Phone 308. x2

REGISTERED POLLED Here-
ford bulls 12 to 17 months old.
Harry Riffel, Hope, Kansas,
Phone Navarre. x3

FOR SALE — Percentage
Charolais bulls, serviceable age.
LOR breeding. Walter Lund-
berg, Telephone 3020, Roxbury,
Kansas. x52

HORSESHOEING — Eric Spra-
do, P.O. Box 815, Manhattan. Ph.
JE 9-7558 between 9 & 5. Will
travel. x3

serviceable age boars and open
gilts. Also bred sows and gilts
to farrow soon. Herman Dohl,
Sylvan Grove, Kans., 526-3303.
SB52

FOR SALE — Nationally accred-
ited SPF Hampshire boars and
open gilts. Steve Zumbrunn,
RR3, Junction City 238-6610. x1

FOR SALE — Serviceable age
Yorkshire boars. Phone 913
456-2394, Vernon Setzer, St.
George, Kans. x3

DUROCS — 5 month old boars,
200 lbs. Registered stock, vac-
cinated. J. G. Benyshek, Cuba,
Kans., Phone 38F1. x2

FOR SALE — Good Hereford
stock cows. Calve soon. Allen
Travelute, Waterville, Kans.,
Phone 785-2136. x52

FOR SALE — Registered An-
bus bulls, 17 mo. old, Ermitre
breeding. Star Angus farm,
Miltonvale, Ks., Ph 427-4506. x2

FOR SALE — Reg. Shorthorn
bulls. Reds & roans, 12 to 20
mo. old. Sired by top bulls and
out of big, growthy cows. Glenn
E. Lacy, Miltonvale, Ks., Phone
427-4513. x52

FOR SALE — Registered Spot-
ted boars and gilts. August and
September farrowed. Sired by
"Jim Dandy" and "Future
Prince." Some unrelated. Some
out of certified dams. These
hogs are as good as I have ever
raised. J. V. Cundiff, Manches-
ter, Kansas 67463, Telephone
913-888-2369. x53

FOR SALE — 2 bred Hamp
gilts due in April. Merlin &
Marvin Haller, Randolph, Ks.
Phone 293-5760. x52

WANTED — Used Grain belt
metal cattle self feeder. C. W.
Kuhn, Hope, Kans. Ph. 9F02.
x52

FOR SALE — Purebred year-
ling Polled Hereford bull. RFD
1. Wakefield, Ks., Clifford Fasse-
ion, Kansas. x1

FOR SALE — Purebred Polled
Hereford cows. Gerald J. Ger-
des, Wymore, Nebr., Phone 402
674-3376. x53

FOR SALE — Two ¾ Charolais
bulls 18 months old. Sired by
son of Sam 951. LeRoy L. Laue,
Phone ED 7-2531, Hanover, Ks.
SB1

FOR SALE — 6 1400 lb. regis-
tered Angus bulls (22 mo. old) sired
by our ton plus college bred
bull. These are top bulls and are
priced to sell. 7 registered An-
gus bred heifers (2 to 4) to calve
in April to the college bull.
Price \$300. These heifers are a
steal at this price. Enos Honey-
cutt, Blue Rapids, Kans. x3

NATIONALLY ACCREDITED
SPF Duroc boars and open
gilts. Meat type. Larry Hobson,
Scandia, Kans. Phone 335-2650.
x3

FOR SALE — Good serviceable
age Duroc boars, vaccinated for
cholera and Erysipelas. Allen
Lard, 1 mile east of Clay Center,
Kansas. x3

WANTED — Dozen large Here-
ford or Hereford cross cows
with fall calves by side. Albert
Winkler, 901 Juniper Drive,
Manhattan, Ks., Phone PR
6-6497. SB1

FOR SALE — Reg. Polled Here-
ford, proven herd sire. ALS Real
Choice The 15th. 7yr. old. Ar-
nold Wittorff, 2½ N. of Inman,
585-2170. x1

NATIONALLY ACCREDITED
SPF Purebred Hampshire and
Yorkshire boars. Serviceable
age. Richard Schoen, Phone 913
526-3400, Sylvan Grove, Ks. x2

12 GILTS for sale; breeding size
Hamp-York cross. Also 2000
bales red clover hay & some
prairie hay. Manhattan, Ks.,
Phone 776-7106. SB1

FOR SALE — Registered Angus
bulls, 20 to 24 mo. old. Honeycutt
Angus Farm, Blue Rapids. x1

POLLED SHORTHORN bulls,
registered, weight for age. Beef
type. Perfect Diamond Rod-
ney. To 30 mo. John Reece,
Langdon, Kans. SB1

TWO AND THREE yr. old Reg.
Hereford bulls, with size & qual-
ity. Reasonably priced. August
Carlson, Smolan, Kans., Phone
Salemberg 1017. SB7

FOR SALE — Reg. Polled Short-
horns, bulls, females, all ages.
Elvin Britt, 2 miles west Tal-
mage, Phone 388-2748. x3

FOR SALE — 30 head Colum-
bia ewes, starting lambing Mar.
10. John Eastwood, Westmore-
land, Phone 224-3619. x52

FOR SALE — 15 big black stock
cows, 14 good WF cows. All
pregnancy tested. Phone 945-
3983, Valley Falls, Ks. x52

FOR SALE — 4 bred registered
Angus cows with calves. 1 good
open yearling. Registered An-
gus heifer. Blue Line Angus
Farm, Ralph Dietrich, Route 3,
Junction City, Kans., Phone
238-6714. x52

FOR SALE — 4 yr. old purebred
Charolais bull, top blood line.
Harley Peterson, Phone 823-8269
Salina, Kans. SB52

FOR SALE — Duroc gilts, will
farrow in late Feb. & March.
Open gilts & boars. Fred Ger-
mann, Dwight, Junction City
Phone 238-4382. SB52

DISPERSING My 17 Register-
ed Quarter mares, some top
breeding. Bred to Mason's
Cross, known son of Bill Doolin.
Price \$4750. Also 2-horse trailer
and 16' gooseneck with sleep-
er nose. Melvin Blecha, Man-
kato, Kansas. x2

Feed & Seed

SELL OR TRADE — 600 bales
of alfalfa in barn for a good
milk cow. Art Carlson, Olsburg,
Kans., 468-3576. x1

FOR RENT — 160A of corn
stalk pasture near Washington,
Kans., good water and fence.
William Schmidt, Washington,
Kans. Rt. 2, Hanover Phone ED
7-2852. x52

DAIRY PELLETS, range pellets
and all kinds of fertilizers.
Manhattan Milling Co., 107
Pierre, Manhattan. TF Chg

RIDE 'EM HIGH feed for hors-
es. Product of Key Milling Co.
Clay Center, Kans., Phone ME
2-2141. SBTf

WANTED — Prairie hay for
mulch. Emil Champ, Junction
City, Kans., Phone 913 238-2222.
SB52

FOR SALE — Minhafer seed
oats. Germ. 96, purity 98.79.
State tested. Wesley Heilman,
Green, Ks. x2

MINHAFER SEED oats, germ.
95%, Purity 99.82. State tested.
\$1.00 bu. bin run. Erwin Hiest-
erman, Linn, Ks., DI 8-2271. x3

FOR SALE — 225 square bales
prairie, 250 grassy alfalfa hay.
Clarence Peters, Paxico 636-2561
x52

PASTURE FOR rent for 60 head
of light steers. Call after 5:00
p.m. 456-9421, Wamego. x52

Automotive



TRUCKS

1949 Ford ¾ ton, 6 cyl., 4-speed,
with box

1962 Chev. 1 ton, 10' fold-down
stock rack, 6 cyl., 4 speed, dual
wheel

1963 Chev. ¾ ton, 4 speed, 6 cyl.,
LWB, one owner, real good

Myers Motor Co.

CHEVROLET — PONTIAC

— CADILLAC —

562-2383 562-2384
MARYSVILLE, KANSAS

GMC

TRUCKS

¾ Ton - 60 Ton

Sales & Service

TRI-COUNTY MOTORS
307 N. 3rd MANHATTAN



1965 Ford F600 2 ton 174" wide
base V8, 2-speed, nice .. \$1895

1968 10½' Dreamer camper for
pickup \$1495

1969 Ford F100, "new", 6 cyl.,
4-spd., 131" WB \$2295

1962 Ford F600 V8, 2-spd, chas-
sis, cab \$1295

Long-McArthur, Inc.

Ford-Lincoln-Mercury

340 N. Santa Fe Salina, Kans.
TA 3-2327

4 WHEEL Drive Jeep pickup,
extra good shape, \$400. 68 Ply-
mouth, 15,000 miles, like new,
full power & air, \$2200. 60 Chev.
1 ton truck, factory plumbers
box, wide tires, \$800. Willis Sut-
ton, 206 S. Washington, Abilene,
Kans. 67410. Phone CO 3-2672.
x52



- 1955 Chev. 2 ton, new motor, 13 1/2' box & hoist \$1095
- 1965 Chev. 1/2 ton, LWB \$1495
- 1966 Chev. 1/2 ton, 6 cyl., 3 speed, LWB, wide box \$1595
- 2 1965 Ford 1/2 ton, SWB, V8, 3-speed, positraction \$1195
- 1 brand new Chev. 3/4 ton, V8, 4 speed, heavy tires & wheels

Beardmore Chevrolet Co., Inc.
620 Market 402 223-5252
BEATRICE, NEBR.

Truck Headquarters

FOR SALE

- 1969 Chevy pickup, aut. trans., factory air, 350 V8, 24 tone
- 1967 Chevy pickup, V8, custom cab, 3-speed, with camper
- 1965 Chev. pickup, V8, 3-spd., 2-tone
- 1967 Chev. 2-ton, 2-spd., V8, 50 series, with new 13 1/2' fold down box & hoist
- 1966 Chev. 1 ton, dual whls., all new tires, 10' fold down box and hoist
- 1964 Ford 2 ton, 2-spd., will carry 16' box
- 1959 Chev. 2 ton, 2 spd., 13 1/2' box and hoist
- 1963 Chev. 2 ton, 2-spd., with 16' box and hoist
- 1965 Chev. 2 ton, 2-spd., with new 15 1/2' box & hoist
- 1948 Chev. 2 ton, 2-spd., with 12' box and hoist

Siebs's Repair Trucks

JANSEN, NEBR.
Telephone 402 424-2670

FOR SALE — 1960 Ford 1/2 ton 4-wheel drive, 6 cylinder, 17" wheels, new tires, good condition, \$995. Private owner. Phone 535-2597, Emmett, Ks. x51

FARM TRUCKS

- 62 Chevy 60, hoist, 13 1/2' box
- 62 Chevy 60, hoist, 15 1/2' box
- 62 Chevy 60, hoist, 15' box
- 61 Chevy 70, hoist, 15 1/2' box
- 60 Chevy 70, hoist, 16 1/4" box
- 61 Ford 600, hoist, 13 1/2' box
- 61 Ford 700, hoist, 15 1/2' box
- 61 Ford 600, hoist, 15' box
- 60 Ford 750, hoist, 15 1/2' box
- 61 Ford 700, chassis, 102" CA
- 62 Chevy 60, chassis, 102" CA
- 60 Ford 600 with 18' stock bed
- 30 other dumps, 7 winch trucks
- All have 5 speed, 2 speed

AMES CHEV. CO.

AC 316-647-3251
MOLINE, KANS. 67353

YOU GET GOOD DEALS
AT AULD'S WAKEFIELD

We have some late model cars you'll be glad to own, including: 3 Chevrolet Impalas, all 4 doors, 327 V8 engines, power brakes & steering and air conditioning. Year models 1967, 1966 and 1965. Several 1964 Fords, Chevrolets 1964 Chev. Impala 4 dr. hi-top, power & air cond., motor overhauled, real good and Plymouths

Three station wagons; A clean 1965 Volkswagen, would make a wonderful camper.

1957 Chevrolet; 1963 Rambler

Also some older cars. Come look over our lot. We may have just the car you want, and Milford Reservoir is something to look at, too.

TRUCKS

- 1960 Chev. 2-ton truck, chassis & cab. Take 15-16' bed
- 1960 Ford 2 ton V8, 2-speed, 13 1/2' bed and hoist, engine completely rebuilt, ready to go
- 1959 IH 1/2 ton, 6 cyl., 4-speed
- 1959 GMC 1/2 ton, 6 cyl., 3-spd.
- 1957 Dodge 1/2 ton, 6 cyl., 3-spd.
- 1951 Chev. 1/2 ton, 6 cylinder
- 1949 Chev. 1/2 ton with flatbed and grain sides



AULD
CHEVROLET
HO 1-5414
WAKEFIELD

NOW IS THE TIME TO STEP UP

- TO A BETTER USED CAR
- 1968 Chevrolet Impala 4 dr., 396 V8, automatic transmission, power steering, brakes, air cond., one owner
- 1966 Buick LeSabre Custom 4-dr HT, power steering, brakes & air conditioning
- 1965 Pontiac Catalina 2 plus 2, hardtop, 421 V8, automatic transmission, air conditioning, bucket seats, one owner
- 1965 Chevrolet Bel Air 4 dr., 327 V8, automatic, power strg and air conditioning
- 1965 Oldsmobile Jetstar 88, 4-dr., power steering, brakes, air conditioning, vinyl.
- 1966 Oldsmobile Delta 4 dr. HT, power steering, power brakes, air cond., vinyl interior
- 1962 Chevrolet Impala wagon, 6-passenger, full power including windows & seats
- 2 1968 demos, 1 Impala and 1 Bel Air
- 2 1969 1st semester drivers ed cars
- 1 Delta 88 Oldsmobile and 1 Buick LeSabre 4 door
- 1965 IHC 3/4 ton, 304 V8, 4-spd. transmission, radio, heater, extra nice '65 with only 42,000 miles
- 2 new 1968 Chevrolet Impala 4-dr. and 1 Impala coupe, all with air conditioning. Save up to \$1000.
- 1966 Impala 6 pass. wagon, 396 V8, aut., power strg., brakes and air conditioning
- 1966 Impala 4 door, aut., power steering & air. Sold new by us

Handy-Stein

CHEV. - OLDS - BUICK INC.
101 S. Concord EX 2-2118
Minneapolis, Kansas 67467

ONLY THE FORD DEALER
SKAGGS (FORD) MOTORS
IN MANHATTAN
SELLS

A-1 Used Cars

- 1968 Pontiac Bonneville 2 dr. hardtop, V8, R&H, p-strg., factory air, local one owner, 11,000 miles; like new \$3295
- 1966 Volkswagen Squareback, 4-spd., R&H, low mileage, local one owner \$1495
- 1965 Mustang 2 dr. hardtop, V8, 4-spd., R&H \$1495
- 1966 Chevrolet 3/4 ton, 6 cylinder, 4-speed, low mileage, local one owner \$1795
- 1965 GMC 1/2 ton, 6 cyl., 4-spd. \$1295

OPEN EVENINGS
BANK RATE FINANCING

Skaggs (Ford) Motors

Your Transportation Headquarters
"Where Customers Send Their Friends"
2nd & Houston
Phone PR 8-3525
MANHATTAN, KANSAS



USED TRUCKS

- 66 Chev. 1 ton with new 10' fold-down bed, V8, 4 speed, dual rear wheels, air conditioned, extra clean
- 66 Ford F-100 8' styleside pickup, 6 cyl., Cruise-o-matic, very clean
- 1964 Ford F100 LWB, Styleside, V8, 3 speed
- 62 Ford F-600 174" WB, chassis, cab, V8, 4 spd., 2 spd., choice of two trucks.
- 62 Ford F-600 with 3 yd. gravel bed, V8, 4 speed, 2 speed, choice of two
- 61 Ford F-600 with 3 yd. gravel bed, V8, 4 speed, 2 speed,
- 59 Ford F600 V8, 2-speed, with 16' bed & hoist
- 56 Ford 1 1/2 ton with 13 1/2' fold down bed & hoist, V8, 4 speed
- 56 Chev., chassis, cab, 174" WB, V8, 4 speed, 2 speed, 825x20 tires. Choice of two.
- 58 Chev. Series 80, chassis, cab, 172" WB, V8, 4 speed, 2 spd.

Taylor Motor Co.

Phone 913 325-2202
WASHINGTON, KANS.



LARGE STOCK OF TRUCKS

- 1956 GMC 1/2 ton \$195
- 1961 IHC 2 ton 345 V8, 2-sp., box & hoist, 33,000 mi., clean \$2550
- 1959 IH 190 screw with 13' gravel box, clean, 401 V8 \$2995
- 1951 Chev. 3/4 ton \$295
- 1951 Chev. 2 ton, LWB, 13 1/2' grain box, 2-spd., 8.25 tires \$695
- 1964 Chev. 1/2 ton, V8, LWB, W box, aut., power steering, power brakes \$1195
- 1954 Chev. 1/2 ton \$245
- 1962 Chev. 2 ton, tandem axle, dump \$1795
- 1964 Chev. 80 Series, tandem axle, 13' dump body, full air brakes, 5 sp., 2 sp., 409 V8, power steering \$3950
- 1965 Chev. tractor, tandem, 80 series, 409 engine, 5-speed, 2-speed, full air brake, extra good \$5250
- 1960 Trail-Mobile 37' grain trailer \$1995
- 1957 American 38' platform \$1750
- 1957 Ford 1/2 ton, 6 cyl., 3-sp., SWB \$295
- 1963 Ford 1/2 ton, V8, 3 sp., LWB, real clean \$795
- 1949 IH 1 1/2 ton, SWB, 10' box and hoist, 4-speed \$695
- 1961 Chev. 1/2 ton, SWB .. \$595
- 1961 Chev. 80 Series LCF tractor, 5 speed, 2 speed, air brakes, good \$1995
- 1963 Chev. 1/2 ton, SWB \$895
- 1967 Hobbs 40 ft. platform \$2250
- 1951 IH 1/2 ton \$145
- 1963 Chev. 80 Series, 409 engine, single axle tractor, extra clean \$3250
- 1947 Chev. 1 1/2 ton SWB, 10' box \$345

The largest stock of heavy duty Chev. truck parts in the Mid-West. Parts for engines, transmissions & 2 speed axles.

Dealer for El Dorado Campers
Several Models In Stock

Melton Motor Co., Inc.

16th and M Sts. JA 7-2201
BELLEVILLE

YOU WILL FIND THAT
Values Are Greater

at
Key Pontiac

- 1968 Chev. 2 door Biscayne, V8, aut., make offer
- 1965 Pontiac Bonneville, V8, aut., power steering, brakes, air. \$2195
- 1967 Plymouth Fury III, V8, aut., steering, air \$2195
- 1967 Ford wagon, V8, power, aut., air \$2195
- 1966 Chevelle Malibu coupe, V8, aut. \$1795
- 1966 Chev. Impala coupe, V8, automatic \$1895
- 1966 Mustang convertible, 8 cyl., automatic trans., power steering. 39,000 actual miles. Local one owner \$1795
- 1965 Mustang convertible, V8, 4-speed console. All the goodies \$1595

Please feel free to drop in and visit with one of our professional sales personnel about one of these fine cars or one of many others on our lot. Ask For —

Dan Dowling J. C. Currie
Henry (Hank) Schroeder

KEY PONTIAC INC.

305 Houston St. PR 6-9422
Used Car Lot

231 S. 3rd St. PR 6-5021
Home of The Key

Konditioned Used Car

Manhattan's Only
VOLUME
New & Used Car Dealer

FOR SALE — 65 Ford Fairlane 500, 289 Cruise-o-matic, 4 dr., A-1 shape. Claude Weber, Havensville, Phone 948-2776. x52

PICKUPS

- 1965 Chevrolet 1/2 ton, 8' Fleet-side pickup, 6 cylinder with 4 speed, rear bumper, overloads and deluxe cab, one local owner.
- 1964 Chevrolet 1/2 ton pickup, 6 cylinder with 3-spd., trans., 6 1/2' Fleetside bed
- 1963 Chevrolet 1/2 ton, 6 cyl., 8' Fleetside bed, heavy duty 3 speed trans.
- 1959 Chevrolet 1/2 ton 6 1/2' Step-side pickup, V-8 engine with 4-speed transmission, rear bumper and overloads
- 1949 Ford 2 ton truck in excellent condition. It has a Midwest grain body and stock rack combination and extra good tires. Lots of service left in this truck. Buy it with confidence and you'll have a good old "work horse" at minimum cost.

OBERMEYER



Marvin Obermeyer, Owner
Ph. BL 8-2255 Open to 9 p.m.
HERINGTON, KANSAS



NEW 1968's
PRICED TO SELL

1968 Galaxie 500 4 dr. HT, air cond., V8, power strg.

DEMONSTRATORS

- 1968 Mustang, air, PS, V8, aut., 10,000
- 1968 Torino 2 dr. HT, air, PS, V8, aut., 5000 miles
- 1968 Torino 2 dr., air, PS, V8, 6500 miles

FORD SALES & SERVICE

Stenberg Motors

Ph. 446-3532, Clyde, Ks. 66938



1967 Ford F-100 6 cyl., custom cab, SWB

1967 Ford F-250, 3/4 ton, LWB

1967 GMC 1/2 ton, 6 cyl., 4 spd., SB, low mileage, 7000 miles

1967 Ford Ranger, V8, aut., camper

1963 Ford 1/2 ton LWB, V8, 4-wheel drive

1959 Ford 1/2 ton LWB V8, 4 sp.

McComas Motors

240 West 6th CH 3-3634
CONCORDIA, KANSAS

USED CARS

- 1969 Falcon Futura 4 dr. sedan, V8, COM, PS, radio, WSW tires, NEW \$2650
- 1969 Mustang HT, V8, COM, air, PS, radio, WSW tires, NEW \$3342.72
- 1968 Galaxie 500 4 dr. HT, fully equipped, NEW \$3250
- 1968 Fairlane 500 4 dr. sedan, V8, PS, stick shift, low mileage school car \$2395
- 1969 F100 Six, 3-spd., long-wide bed. This weekend only, NO TRADE SPECIAL \$2195

More To Choose From
With Similar Prices
PLENTY OF FREE
COFFEE & DOUGHNUTS

Wamego Motors



456-9567

WAMEGO, KANSAS

1960 RAMBLER Classic for sale. Good condition. Mrs. Henry Grunewald, Alma, Kans., Phone 765-3663. x52

FOR SALE — 1960 F600 Ford 2-ton truck, two-speed axle, with new tires and all steel 18-ft. bed, like new. Leo B. Holthaus, Baleyville. TW 5-2221. SB51

FOR SALE — International 3/4 ton '64 pickup, or trade for stock Contact N&K Body Shop, West Court, Clay Center, Ks. Will T Molyneaux. x51

Real Estate

REAL ESTATE Sales - Auctions

MARVIN COTTRELL, salesman
ARMON BOSSE, Realtor
Your listings appreciated
ONAGA, KANSAS

Fulmer Real Estate

CATHERINE J. FULMER
REALTOR



Office 456-7696

Res. 456-9281

WAMEGO

FOR SALE

BUSINESS OPPORTUNITY - WYOMING

A going business, 21 space trailer court with better than 80% year around occupancy, with a flourishing car wash and other income producing facilities.

Located in the middle of Wyoming's best hunting & fishing area. Very progressive city of 4800 people. Stable year around population in an oil producing & high income irrigated farming area.

If you are interested in a business which will produce a good income and permit you to engage in all the hunting and fishing you desire, or to take on another full or part time occupation, this is it.

\$38,000 buys the whole works, including permanent living quarters. Call or write

KEN RENO REAL ESTATE
POWELL, WYOMING 82435
Phone 307-754-2281

160A PASTURE

Immediate possession, 6 miles east of Alta Vista. 11 acres creek bottom seeded to brome, 7 acres upland seeded to Lespedeza. Balance Bluestem. Spring fed stream. Contact Jim Kirke-minde, Auctioneer & Real Estate Broker, 135 E. 29th, Topeka, Kansas 66605. Call

AM 6-4590

FARM FOR SALE

160A level bottom land with nice modern home, near Clay Center.

160A southeast of Green. Extra nice 3 bedroom home, only 4 years old. Electric heat. Many other improvements. This would make someone a nice home. Price reduced.

40A with 10 acres bottom land 120 grass north of Green, \$13,000 Two ponds

160A SW Aurora, 85 grass, balance cultivated

240A Oak Hill road. Nearly all tillable

LEO CHAPMAN

Real Estate & Investments
425 Anthony Clay Center, Ks.
Phone ME 2-2077

FOR SALE — 400A pasture, located east of Randolph, Ks. Good fences, plenty of water. Can be bought on contract. Leo Crawford, Auctioneer & Real Estate, Phone 388-2529, Longford. SB1

240 ACRE FARM, Southeast Lyon Co., all in grass. Native and brome. Terraced. Plenty water. School bus route by house. Five room house, good, not modern. Large hay barn, other buildings. Sell on contract. 6% interest. Wm E. Rigsby, Box 222, Olpe, Ks., Ph. 475-3296. x1

FOR SALE — 3 bedroom modern house, new roof & floors, on 3 lots in Eskridge, Kans. Also 4 farrowing crates with feeders & waterers, door & floors. Used 1 time only. Buck Hewes, Eskridge, Ks., Phone 449244. SB1

FARMS FOR SALE

80 acre hog ranch, modern equipment, large capacity, really nice modern home, good water, near Enterprise, all for \$25,000. Will sell on liberal terms.

160A, with 147 farm land, all conservation work done, south edge Clay County. \$21,000

10A, with modern duplex, on paved highway. Has natural gas. 3 1/2 mi. from Abilene. \$14,500.

560A, 460 of it farmland, conservation work done, lots good barns, modern home.

WILSON REAL ESTATE
Phone 263-2400
ABILENE, KANS.

WANT TO BUY — Small improved farm within 30 miles of Topeka, west. Phone 663-2345, Maple Hill. x1

480A SHOWPLACE farm in Nemaha Co., Kans., 80A bottom, Extensive improvements. To see this contact owner, Manhattan, Kans., Phone 776-7106. SB2

FOR SALE — 156 acre dairy farm, grade A barn. 6 miles SE of Dwight on 466 Highway. 50A of native grass, 60A of brome, balance farmland. Alta Vista 229-6667. x52

FOR SALE — Quarter section Cloud Co. on blacktop, 52A wheat, 69A grass, 28A diversion. Landlord's 1/3 share goes with place, \$18,500. Box 41, ph. 913 488-3613, Bennington, Kans. x51

TWO PARCELS 238 acres Lincoln County, Kans., for sale by owner. 60 acres irrigated. G. E. Gorton, Beverly, Kans. x51

FOR SALE — 320A good pasture, good water. Clay County, Kansas. Phone ME 2-5075. x52

FOR SALE — 320 acres pasture 3 miles north of St. Marys, Ks., on state highway 63. Good water, good fences, catch pen and chute. 100A smooth enough to mow. Phil DeDonder, St. Marys, Kans. 66536. Phone 913 437-2238. x2

FOR SALE — 160A pasture, 10 miles north of Manhattan in Pottawatomie County. Phone 539-8725, Manhattan. SB53

FOR SALE — 1300 acre Mitchell County ranch, 200 acres cultivation, balance native grass. Modern improvements. Possession: Reiter Land Company, Box 316, Beloit, Kansas 67420. SB51

Farm Equipment

TRACTORS

1963 JD 3010 dsl.
1958 J D520 gas
1965 JD 3020 gas, low hours, wide front
1965 JD 3020 gas, low hours
1954 JD 70, good shape
MH 33 tractor, new sleeves & pistons

COMBINES

1958 Gleaner A, 12 ft.
MH 80, 12 ft.

MISCELLANEOUS

JD 871 4 row rotary moldboard lister with fert., insecticide
Dempster 4 row rotary moldboard lister with fert & insecticide, like new
JD 100 12' pull chisel plow
MF loader, fits a MF 35 & 30 tractor
Heavy duty Twin-draulic loader, fits MF 85 & 90 tractors
1 Used loader, fits AC WD & WD 45 tractor
Dempster anhydrous applicator, 7 knife with auto float controls, like new
JD No. 10 flail chopper, recond.
JD No. 851 rake, recond.

Frankfort Impl.



913 292-4458

FRANKFORT, KANS.

WANT TO BUY all makes and models of used grain dryers. Will pay cash. Call or write: McCullough Implement, Inc., Mount Airy, Iowa 50854, Phone Area Code 515 — 464-2226. SB52

USED

1959 AC D17 with power strg. AC Roto-baler
1965 C-II Gleaner w/ cab, 18-ft.
1967 Baldwin A-II, 14'
314 IHC fast hitch plow
10' AC wheel disc
12' IH wheel disc
13 1/2' Krause wheel disk
3-pt. New Holland mower
Used 3 & 4 bottom snap coupler plows

Cuba Impl. Co.



Phone 4F 7

Cuba, Kans.

COMBINES

Choice M-F Combines
Ready For Action
2 1967 No. 410, like new, 14', 16'
1 1965 No. 410 overhauled, 14'
3 clean Super 92, 14'
Cut harvest costs with one of 3
No. 90 14' combines or an 82 14' as low as \$1475 — or a No. 60 12'
A No. 27 with bomber tires at \$675, or
A No. 26 12' ready to cut for
See Gilleys for big savings on Early Bird combine orders or for any farm implement you need.

Gilley's Impls.



EX 2-2919

MINNEAPOLIS, KANSAS

DAUER IMPLEMENT CO.

1967 IH F706D Farmall tractor, new type engine, 615 hours
1966 IH F656 gasoline tractor, 1142 hours
1953 IH Super WD6 tractor
1961 IH I-560D tractor
1962 IH B275 diesel tractor
1956 IH F-300 Farmall with wide front end
IH No. 37 12' wheel disk
IH No. 70 4x14 plow
IH No. 120, 19 disks, one way, nearly new
3 IH 403 combines, 16' header, cut less than 700A
1965 International 3/4 to truck, 12,000 miles, 4-speed, excellent condition
1966 International 3/4 ton truck, 20,000 miles, 4 speed, radio, excellent condition
1967 McCormick 201 windrower, 14', auger platform
1964 McCormick F-806 gas tractor
No. 31 IH manure loader
IH No. 60 3-16 plow, nearly new
McCormick No. 311 3-16 plow



Falun

Phone 1011

Falun is located 20 miles southwest of Salina



Sale — Sale SAT., MARCH 15

On our lots. Used farm machinery reduction sale. Local auctioneers. Best line of used machinery we have ever offered at auction.

Osage Farm Eq. Co.

OSAGE CITY, KANS.

Phone LA 8-1422



Complete Line Of Behlen Steel

FARM BUILDINGS,
BINS, AUGER EQUIPMENT
Phone or write Mike Wayland at

Wayland Const. Co.

Phone EA 5-2134
Washington, Kansas 66968

TRACTORS

1965 706 IHC, power steering, TA Only \$3900
1951 Massey Harris 44 .. \$795
1959 WD 45 \$375

BLAIR FEED WAGON SPECIALS

4x10 with mixer, 100 bu., list \$1445 Now \$1150
5x12 with mixer, 170 bu., list \$2078 Now \$1475
Owatonna grinder-mixers, Model 83 Only \$1475
Mono chain saw, 5 hp, 16". List \$185 Now \$139
Mono 8' HD, 3 pt. blades. List \$250 Now \$185

Buchli Implement



Phone 768-6866

HEBRON, NEB.

AIRCRAFT TIRES FOR FARM USE

Aircraft pickup traction tires. Heavy duty trailer tires. Wide traction fronts. Flotation combine rears.



Chet Alton

TIRE CO., INC.
725 N. 11th
TA 3-3767
SALINA, KANS.

FIELD-READY

1959 Gleaner A, 14' \$2950
1958 Gleaner A, 14', large tires \$2550
1958 MH 82, 14' \$1450
1952 JD 14' \$850

All overhauled — field ready

Fuller Chevrolet Co.



Ph. PE 8-2281

BELOIT, KANS.

TRACTORS

1964 3020 gas, Powershift
1960 JD 630, 3 point
1962 3010 gas, 15.5 tires
1962 4010 dsl., new tires
1961 560 IH dsl., FH
1963 3010 dsl., new sleeves

COMBINES

1965 JD 55 14', cab
1965 JD 95, 16', cab
1961 JD 45 12', cab

WHEEL DISKS

12' No. 37 IH with sealed brgs.
14' No. 37 IH with sealed brgs.
13' Case with sealed brgs.
11' RW JD with reg. bearings
12'6" AW JD with sealed brgs.

ROW CROP TOOLS

No. 406 JD lister planter & fert.
No. 494A JD with dry fert.
2 row Dempster Plantall
Three No. 6 JD lister-planters
4 row IH planter wit fert.
4 row JD No. 40R cultivator
3 2-row IH cultivators
HM 46 IH lister with dry fert.

Washington Impl.



EA 5-2301

WASHINGTON

USED EQUIPMENT

Tractors
(Overhauled & Painted)
3 late model 930 Comfort Kings
2 Case 930 Pre-Comfort Kings
2 Case 900, 2 Model 500
1 Case 800 with 3 pt. hitch
1 Case 832, low hours
1 Case 831, adj. axles
1 560 IHC with adj. axles
1 1963 Model G-VI MM on LPG
1 Model 971 Ford with adj. axles

COMBINES

1 600-13 Case with cab
2 Model 55 John Deere
1 Model 90 Massey
1 Model 141 IHC

ALSO

SP Windrowers, Model AH Case plows, BMB rotary cutters and shredders, used wheel disks, etc.



MEIS IMPL.

439 2405

or

439-2830

JAMESTOWN

WANTED TO BUY — JD Model R tractor, P.O. Box 206, Manhattan, Kans. SB3

**SAVE 15% TO 40%
WITH DIRECT BUYING!!!**
Portable Livestock Equipment
Feeding Equipment — Fencing
Most Name Brands
Farm & Ranch Supplies
at HUGE Savings
Brochures and Price List
on Specific Items Requested
ONLY — (No catalogues)
Write: Direct Buying
P.O. Box 1303
HUTCHINSON, KS. 67501

USED FORM EQUIPMENT READY FOR SPRING

Late JD 4010 dsl., Roll-o-matic
JD 3010 gas, low hours, one owner
JD 3010 dsl., wide front, M&W liners
JD 3010 dsl., new tires, sleeves & pistons
Two JD 730 diesels, electric start, nice
JD 630 gas, tricycle, 3 pt., LPTO
JD 50 gas, LPTO, live hydraulics
IHC 300 gas, 2 pt., power strg.
IHC M gas, fire dome pistons, sleeves
D19 Allis Chalmers, good rubber, wide front
WD45 AC & 2 btm. AC plows
16x7 B grain drill
MM 18x7 grain drill
2 New Holland balers
Winger loader
3 494A John Deere planters
2 John Deere T4 4-row cultivators
IHC 4-row cultivator, fits 450 John Deere RWA disc
Several JD No. 5, 8, 8W mowers
Several JD F120 & 810 mounted plows
1 IHC 311 3 bottom plow, mtd.
3 JD 55H 3 btm. plows
Several IHC pull type plows

Wittwer Bros. Impl.



Phone 862-4321

HUMBOLDT, NEB.

New COMBINES

Oliver 535 \$7750
Massey 205 \$5500
Massey 300 \$8500

USED COMBINES

A-II Gleaner with cab & corn head \$5500
Oliver 535 \$4500
Massey Super 92 \$2750
Massey 92 \$750
Massey 90 \$750
Massey 82 \$1995
Massey 80 \$1095

USED TRACTORS

1650 Oliver, new
1800 Oliver, good
880 Oliver, good
770 Oliver, good
730 Case, like new
630 Case
400 Case
44 Massey diesel — 40 Cockshutt
3 bedroom mobile home, very good

Ottawa Farm Imp. Co.

So. End Ottawa, Hwy. 59
OTTAWA, KANSAS

FOR SALE OR TRADE

1954 NAA Ford tractor, sharp \$745
1949 HN Ford tractor, good tires, runs good \$495
1947 IHC H Farmall, runs good \$295
AC D14, live power, weights, very good \$1095
1952 Oliver 77, live power, runs good \$495
Can be seen at shop at south edge of Green, Ks.
DUANE LUND 944-2130

Test Station Sale

MON., MAR. 3

At Weber Hall
KANS. STATE UNIV.
MANHATTAN
Starts 1:00 p.m.

2 BOARS

Ages at 200 lbs:
146 and 150 days
Backfat probe 1.11 and 1.08
Av. daily gain 2.07 and 2.13
Litter mate barrow cut average 162 days, 200 lbs.
Av. daily gain 1.87
Backfat 1.23
Carcass length 29.3
Loin-eye area 5.44
Ham & loin percentage 39.2

LAUER FARMS
Rt. 3 HOPE, KANS.
Phone Acme 1006

New Machines At '68 Prices

IH No. 730 10'10" wheel disk
IH No. 58 6 row planter
IH No. 53 6 row cultivator
IH 544 tractor, fully equipped
USED EQUIPMENT
on rubber \$325
Case 16x7 fertilizer grain drill
IH No. 200 manure spreader \$225
2 IH 46T hay balers, guaranteed to tie \$895
IH 46T hay baler, extra good \$150
IH 100 Cub Cadet with 42" cut mower, new engine \$595
IH 100 mower, FH, used one season \$425
IH 100 mower with hay cond., hitch \$375
IH No. 50 2-row cutter, extra good \$1650
IH No. 16 field cutter \$695
IH 6' cutter bar for 16 cutter, demonstrator \$375
IH 141 combine with aut. platform control \$1450
IH 1961 101 combine, 12' cut, above average \$2675
Massey Harris No. 80 combine \$695
Hume pickup reel for IH 101 12' combine \$125
1945 M Farmall, power strg., 1950 JD A, starter & lights, overhauled \$495

Macha-Revere Impl. Co.



767-5014

COUNCIL GROVE

GOOD OLD CHEAP TRACTORS



Vahsholtz Impl. Co.

201 West Pacific
TA 5-4521
SALINA

We have 9 D and DC Cases
7 LA Cases; 1 LP
2 SC Cases
3 M & 1 H Farmalls
4 WG & WD6; 1 W4
2 AR & 3 A John Deeres
1 B & 2 D John Deeres
2 MH 44 standards
2 MH 55s, 1 gas, 1 LP
2 MH 101 Seniors
6 U MM stds., 1 LP
4 UTU M-M row crops
2 M-M ZTU row crops
1 M-M GTA on LP
1 Cockshutt No. 30
1 1956 Oliver Super 88 diesel, standard
These are good old work-horses, but some have been here too long. Frankly, we're tired of looking at them, and have been so busy on later model tractor sales we've not done much to sell them. Now we want to sell them. Make us an offer on any of these.

LET'S GET THEM BACK TO WORK

Just received in trade, a locally owned IH 403 combine that's like new

SURPLUS & PARTS AT SALE PRICES

Rod weeders, Nos. 114-116 hay balers; lister shares and parts
Springtooth harrow teeth; cultivator shovels & sweeps; Wisconsin motor parts.
Cylinder heads, blocks, pistons and rings for older tractors and other machinery.
Used parts for tractors, combines & hay balers; baler twine & wire.

Ask us what you need. We may have it in Surplus.
1 used dual hyd. kit for 4020 JD. Everything at great savings to you. Also new machinery bargains, combine & tillage tools.
Also used JD tractors; 4020D, 4010D, 3010 gas

Wolf Imple. Co.

John Deere Sales & Service
Phone 568-2349
GLASCO, KANSAS

FOR SALE — D-6 cat, A-1 condition. Allen Travelute, Waterville, Kansas, Phone 785-2136. x52

FOR SALE — Mulkey 44'x18" grain and hay elevator with PTO, 10 hp Wisc. motor, on rubber, excellent condition, \$350. Dave Karnowski, Emmett, Ks., Phone 535-2597.

The Deals Are Still RED HOT AT ST. MARYS

1957 800 Ford, 5 speed
1950 88 Oliver
1951 C Farmall, with plow and mower
1954 60 John Deere
1959 730 John Deere
1963 3010D John Deere
1958 John Deere 420
JD 1962 4010 dsl., wide front, overhauled & painted
JD 1961 4010 dsl., wide front, painted
JD 1962 2010 gas, overhauled, painted
JD 1961 2010, overhauled, painted, wide front
JD 1958 620 good
IHC 1965 806 dsl., wide front, sharp
IHC 1959 560 dsl.
IHC 1957 450 dsl., \$1100 spent in parts alone. Priced right, has to go
IHC 1958 450 gas, real good
3 IHC Model M tractors
2 IHC Model C tractors
1962 MH 65 diesel, overhauled, with loader, painted, priced to sell fast
1958 MH 444 gas, power steering, 3 pt. edge, painted
3 MH 44 tractors
3 JD G; 3 JD A; 3 JD B

JUST RECEIVED

2 494A John Deere corn planters with fert. & insecticide; real sharp
2 late model IHC 4-row planters, set up if wanted, with fert., insecticide & big herbicide
Also a hitch to pull these 2 planters together with the 8-ro wmarker setup.

USED WHEEL DISKS

JD 11 1/2" BW good
JD 14" AW good
JD 11" AW good
IHC 14" No. 37

SPECIALS

Once again Du-Al loaders at carload prices of only \$285. Everybody seemed to be satisfied with these loaders a year ago, so we decided to get another carload. They fit most tractors.

New JD machinery at prices you won't believe. (We've got to pay so they've got to go.)

New 7 bottom JD plow
Pull type 480 mower conditioner
New BW 14" discs, 3 left
2 new JD 11" BW; JD 13" AW
FB 16-8 fertilizer drill
29B spare JD
JD 931 wheel cart & 5 section springtooth harrow
JD 224 twine baler
JD No. 38 mower
JD Model 50 side mount mower, 9' bar
JD 707 & 227 Gyramows
Most all of these articles are brand new, never used. However 1 or 2 articles have been demonstrated.

MORE SPECIALS

1952 IHC 1 1/2 T truck with No. 60 Grain-O-Vator mtd.; good shape, runs good, complete \$850
1966 almost new N-H forage wagon, mtd. on 4-wheel trailer
Priced to go.

Farmers Union Hdw. & Implement



Everett Hoobler
Mgr.
Ph. 437-2913
ST. MARYS, KANS.

FOR SALE —

AC D21 tractor, fully equipped, cab & heater. Tires 24.5-32
IHC 21' No. 480 disc
7-16 semi-mounted plow
Tractor, 500 hrs. plow & disc like new. Reduced — Priced to sell.

Gleaner C-II combine, like new John Deere 4010 with Turbo & duals

Vern Bergman

DE 6-2100 Daytime
DE 6-3486 Evenings
SENECA, KANS.

GOOD USED PARTS

Tractors, Combines & Farm Machinery. We buy wrecked or burned late model tractors & farm machinery.

North 81 Tractor Salvage
Route 1 PR 2-5491
SEDGWICK, KANS. 67135

USED TRACTORS

IHC 450 diesel, real clean
706 gas tractors, good tires and paint
IH 560 dsl., good
Oliver 88 dsl., clean, cheap

MISCELLANEOUS

Oliver 12' disk, good
IH 12' disk, good
IH 550 5x15 stubble plow
IH 540 4x16 plow

TRUCKS

1965 IHC 1700 truck, heavy duty, with 187" wheelbase, good tires, V304 eng., 4-speed
1964 IH 3/4 ton
1961 IH 3/4 ton
1955 Ford 2 ton
1960 IHC B160 with bed & hoist

Number of Older Models

Nemaha Motor & Impl. Co.



Phone 913
AV 4-2167

SABETHA, KANS.

COMBINES

1968 Gleaner G, 18', with cab
1967 Gleaner C, with cab, 18'
1959 Gleaner A, 14', with cab
IHC 141 combine, 14'
1967 Gleaner C-II 16'
1963 Gleaner C, 16'
1962 Gleaner C, 18'
AC forage harvester, 1 row
1960 IHC 101 12'
1961 Case 600 combine
Case 2 row corn head

TRACTORS

1964 AC D17 tractor
1960 AC D-14 tractor
1959 Case 800 dsl.
1959 AC D17 dsl.
AC Roto Baler

Ostlund Implement



CH 3-4088

CONCORDIA



COMBINES

1967 MF 410 16' with cab \$7550
1966 MF 410 16' with cab \$5950
1967 MF 300, 13' \$6000
1965 MF 222 corn head \$1250
1967 MF 422 cornhead \$2750
1968 MF 300 14-ft. det. table, used not over 300 acres \$7100
1968 MF 410 16-ft., has not cut over 600 acres \$8500
1959 MF No. 82 14' combine, good shape \$2400
1955 MH Super 90, 14' \$1100
1961 Oliver No. 25 12' \$1600
1963 Oliver No. 9 corn head \$450
JD No. 45 with corn head \$750

Pfister-Rhodes Impl. Co.

Phone 439-2445
JAMESTOWN, KANS.

Used Tractors

1959 Farmall 560
1959 John Deere 730D
1959 Farmall 350D
1956 Farmall 400
1955 Farmall 300
1954 Farmall Super MTA
Wide front axle for 560 tractor

USED EQUIPMENT

IH No. 37 14' wheel disk
MH 10' wheel disk
IH No. 37 10 1/2" wheel disk
IH No. 37 9 1/2" wheel disk
IH 9A 10' tandem disk
IH 9A 8' tandem disk
John Deere 17x7 grain drill
IH No. 461 4-row cult. for 560
IH No. 461 4-row cult. for 400
IH No. 2A hay conditioner
IH No. 448 4-row fast hitch lister
Ferguson 3 pt. 2-row lister
Myers bale loader
Jayhawk loader for AC tractor
IH No. 460 4-row planter
IH 4-row hitch monitor

Rossville Truck & Tractor Co.

Phone 584-3560
ROSSVILLE, KANS.

SELLING — Farmhand stacker with basket and scoop. 48M Farmall. Ralph Hammond, Wakefield. x52

SEE THESE

AT BURLINGTON

1 new tank type manure spreader, been demonstrated \$400
1 new Minneapolis Moline 3 pt. 7 ft. mower \$350
1 new Schuler feed wagon \$900
1 used drive in M&M cultivator, good shape \$350
Full Line of New & Used M&M — New Holland & Kewanee Machinery

Breuer Farm Supply

Phone 364-5441
BURLINGTON, KANS.

TRACTORS

3010 JD diesel, 1962
4010 JD diesel, 1963
4020 JD diesel, 1967
70 JD gas; D17 Allis
Massey Ferguson diesel
620 John Deere
JD 3-14 55 plow
Case 10' wheel disk
JD DR 16-8 drill
Ford two row cultivator
JD 13-7 fertilizer drill, new disk
Ford baler; New Idea mower
Massey 30 tractor
14T JD baler
JD F145 4-16 plow
Ford hydraulic loader
Sargent hyd. loader
JD 350 side rake
Letz PTO grinder
JD No. 6 forage harvester
Papec 14W feed wagon
John Deere 6' oneway
JD B 16-8 drill with fertilizer
IHC 3-16 plow, pull type
JD 10' RW disk, wheel type
Krause 11' wheel disk
Massey three point 3-16 plow
New Idea spreader
JD 45 12' combine
Sears garden tractor with mower and blade
Papec & Flail King stalk shredders
Papec, Calhoun and John Deere feed wagons
JD & Servis stalk cutters
GB & JD hydraulic loaders

W W Smith & Sons



420 5th
ME 2-3148

CLAY CENTER, KS.

MM GVI diesel, new in 62, 2373 hrs., excellent
2 D-19 Allis gas, wide front, new motor kit, both extra good
1800 Oliver gas, all latest changes, new hyd. changeover
2 AC D-17, '59, '60, excellent.
8 combines: JD 45-55; Gleaner E, A, C-II & C. Must be seen
New Holland 2R self propelled chopper, extra good
2 Gehl 2-row pull type choppers

Flentie Farm Eqpt.



AV 4-3061

SABETHA, KANS.

SALINA



PLOWS

JD F120 4-14 plow, good cond. \$225
JD F45 4-16 plow, new cond. \$500
JD F125 5-14 plow, good cond. \$410
IHC 4-14 plow, 2 pt. \$150
JD 810 4-16 plow, good cond. \$200
JD F245 6 bottom 16", semi-mtd. \$1100

HAY TOOLS

JD rake on steel \$35
JD rake on steel \$65
JD No. 10 mower, 7', 3010 tractor hookup \$295
JD No. 8 mower, 7', rubber tire caster wheel \$295
NH S-69 wire baler, wagon hitch & chute \$695
JD No. 2 bale ejector, good condition \$100
480 mower conditioner, demonstrator \$1950

TRACTORS

JD 70 dsl., power steering
JD 830 dsl., power steering, hyd.
JD 4020 dsl., 3 pt., hyd., low hrs.
JD 4010 dsl., 3 pt., with hyd.
JD 3020 gas, 3 pt., hyd.

Salina Impl. Co.

Box 1029 Ph. TA 3-2206
SALINA, KANSAS 67401

Gas & Diesel Shop Service

MOST up-to-date service shop in our area

Complete diesel testing equipment to take care of the majority of tractors.

Boring bars, line boring machines, welding, electrical, acetylene.

Valve equipment, rod alignment tools.

Competent factory trained personnel — in hydraulics, diesel, electrical and general mechanical work.

BOWMAN

Farm Impl. & Truck Co.
240 East Eighth
JUNCTION CITY, KANS.

SPRINGTOOTH HITCHES

We are manufacturing 3 pt. springtooth harrow hitches up to 20 ft. If you have changed to a larger tractor, we can build a complete hitch to handle folding sections or remodel old hitches to match our new ones.

These are designed to absorb the shock of lifting and transporting over rough terrain.

We will again have all-steel fertilizer units and rubber press wheels for those of you who might be interested.

REAR-MOUNT BLADES

See us for rear mount blades with 3 pt. hitches, sizes 6 to 8 ft.

We'll make these with 2 pt. or snap coupler type hitches on order. These blades can be big labor savers for cleaning livestock feed floors, loafing sheds and to eliminate mud holes in feed lots and for snow clearance from driveways and other areas.

WE ARE MANUFACTURERS
SELLING DIRECT TO YOU

Forgy Welding

Ph. 857-3241
CENTRALIA, KANS.

USED EQUIPMENT

Tractors

1967 Case 841 gas, new guarantee
1966 Case 1031 dsl., with cab
1964 JD 3020 gas, 4-14 trip steerable plow, 4 row 30" rear cultivator
1958 Case 811, BCOM
1958 Case 401 dsl.
2 Case DC 2 Case SC
M & H Farmalls
John Deere A & B
IH 350 gas
1958 MF 65 gas
Moline Z
Ford 8N with plow & mower

COMBINES

1959 Case 1000, 14'
2 Massey 60, 10'
1957 Gleaner A, 14', with cab
3 Massey Super 26
3 1958 MH 82
1961 Oliver 40, 14'
2 used Grain-o-vator 30 silage wagons
Case 550 windrower, 9' with PTO
2 Case 10' wheel disks
2 Case 9' wheel disks
2 IH 9' wheel disks

—Interest Free—

See us about the all-new INTEREST-FREE PROGRAM
Interest Free on New & Used COMBINES and TRACTORS
Combines to June 1, 1969
Tractors to April 1, 1969
Get the details right—right here
New 1968 Case 930 — 1030 — 730 — Gas & Dsl. Lowest price ever



K. M. McBratney

Phone 857-3815
or 857-3348
JI Case
Sales & Service
Blacksmithing
Welding &
General Repairs
CENTRALIA, KS.

INT. 706 Diesel for sale, 1965, wide front, with or without cab, good tires. Also 4x16 semi-mtd. plow. Phone 776-7106, Manhattan. x1

FOR SALE — 1961 C Gleaner. Two 1963 Super 92 Massey Ferguson combines: George A. Louderbaugh, 311 S. Lincoln, Yates Center, Kans., Phone 625-2214. x52

New Gleaner Combines in stock, free cab or air conditioner when purchased before April 1, 1969.

USED COMBINES

101 International
303 International
45 John Deere
Other Makes & Models

USED TRACTORS

730 John Deere
400 International
861 Ford

Other Makes & Models
Shredders — Planters
A Complete Line of Equipment

Henry Sales & Service, Inc.

E. Hwy. 24
& Meriden Rd.
FL 4-7641



TOPEKA, KANSAS

Used Tractors

1964 JD 4020D, power shift
1967 JD 3020 gas, wide front
1966 JD 3020 gas, power shift
1964 JD 3020 gas, 16.9 tires
1962 JD 3010 gas, H10 wheels
1964 JD 2010 gas, wide front
1955 JD 60, PS
1954 JD 60, nice
1953 JD 60, rollo
1954 JD 50, good one
1959 Ford Selecto, PS
1961 AC D-15 diesel, wide frt.
1959 AC D17 gas
1951 IHC M, wide front
1951 IHC M, power strg.
1949 IHC M, overhauled
1951 AC WD, overhauled
1951 MH 44, good shape
1952 JD A 1950 JD A
Also several others

Todd Tractor Co., Inc.

Junction Hwys. 26 & 63
Store Phone DE 6-2138
SENECA, KANSAS

NEW TRACTORS AT 1968 PRICES

F1256D; F856D; F656D; F656 gas; F656 gas Hydrostatic; F656D Hydrostatic; Farmall 706 gas, 3 pt.

PRE-SEASON SPECIAL NEW EQUIPMENT

Dual No. 5A bale accumulator
Dual No. 5A Bale Hawk
Dual No. 400 PTO power box flared, 200 cu. ft.
IH 303 combine, 14'
14 1/2" Vibra-Shank cult.
Tri-Flex blade, 3 1/2' blades
7 pt. Big John chisel
IH 403 combine, 16'

USED TRUCKS

1957 R195 truck
1958 A-110 IH pickup
1961 A-100 IH pickup
1958 Chev. pickup
1950 Chev. pickup

1960 F560 FH gas
1958 F350D FH
1949 WD 9
1963 56W baler, hyd. tension
1962 46T baler
1957 45T baler
No. 37 12 wheel disk, SB
No. 37 10 1/2" wheel disk, SB
No. 35 10 1/2" wheel disk, plain brg.
Kewanee 11' wheel disk
4 sec. FH springtooth on 15 car. rier
4 sec. JD springtooth on JD carrier
JD 8x16 fert. drill with press
M&M 8x20 fert. drill with press
No. 311 3x16 FH plow
F43 4x14 FH plow
JD hyd. 3x16 plow
No. 38 JD mower
No. 15 IH 5 bar rake
JD LW 4 bar rake
No. 100 FH mower
No. 28 FH mower
No. 27 mower, hyd.
Ford 3 pt. mower
No. 20 95 bu spreader
14' FH chisel with gauge whls.
9' Graham Hoeme chisel

Abilene Truck & Tractor Co.

CO 3-4727
714 So. Buckeye
ABILENE, KS.



DUE TO the death of my brother, I have for sale the following: 1960 IHC 460 gas tractor, fast hitch, power steering, overhauled. Excellent rubber, good paint. IHC 3x14 fast hitch plow. No. 311, trip beam. Hulda Meyer, Jinn. Kansas, Phone Dickens 8-2379. x1

Combines in stock
ir conditioner what
fore April 1, 1968

COMBINES
onal
e
& Models
TRACTORS
ere
onal

akes & Models
s — Planters
Line of Equipment

ry Sales
ervice, Inc.

E. Hwy. 24
& Meriden Rd.
FL 4-7641
A, KANSAS

Tractors
O, power shift
gas, wide front
gas, power shift
gas, 16.9 tires
gas, HI wheels
gas, wide front
S
ice
ello
ood one
cto, PS
diesel, wide frt
as
ide front
power strg
overhauled
overhauled
ood shape
1950 JD A
others

actor Co., Inc.

hwys. 26 & 63
one DE 6-2138
A, KANSAS

TRACTORS
8 PRICES
D; F656D; F656
s Hydrostatic
atic; Farmall 706

ON SPECIAL
EQUIPMENT
ale accumulator
le Hawk
TO power box
u. ft.
, 14
nk cult.
3 5' blades
hisel
16'

TRUCKS
ickup
ickup
up
up
as

hyd. tension

disk, SB
el disk, SB
eel disk, plain
eel disk
tooth on 15 can
tooth on JD

ll with press
drill with press
plow
w
w
ake
ke
er
r
yd.
r
eader
ith gauge whls
e chisel

Truck
tor Co.
CO 3-4727
14 So. Buckeye
ABILENE, KS

th of mv broth-
e the following:
as tractor, fast
ering, overhau-
ubber, good
fast hitch plow,
n. Hulda Meyer,
none Dickens

SEE THIS MACHINERY AT HILLSBORO

Combines

1968 Gleaner G, 20', LPG, cab
1968 Gleaner F, 17', cab
1968 Gleaner G, 23 ft.
1968 Gleaner G, 20', cab
1967 Gleaner C-II, 18', LPG,
chopper
1959 JD 730 LPG, std., 3 pt.
1959 Gleaner A, 14' & 12'
1957 Gleaner A, 14 ft.
1957 IH 141, 12 ft.

SPECIAL PRICES

on 1968 G and F carryovers
FREE A-C-CAB
or cab air-conditioner on all
new combines on early purchas-
es.

TRACTORS

1966 AC 190XT diesel
1965 AC 190 diesel
1965 IH 806 diesel
1962 AC D-17 gas
1959 AC D-17, gas
1957 AC WD 45, Wide front
1956 AC WD 45, wide front
1951 AC WD

MISCELLANEOUS

1967 NH 905 14', swather, Ford
engine, conditioner
1959 IH 46T baler
1959 Oliver 60T baler
1954 Travelo 8x40 trailer
13'6" Kewanee wheel disc

Jost Implement Co.

947-3182

HILLSBORO,
KANS.

Last Call For Early Traders Bonus

USED TRACTORS

AT AULD'S IN WAKEFIELD

1965 F806 completely equipped,
dual tires, low hours
1963 IH 1606 gas
WD Allis chalmers
IH Farmall 560 diesel
1961 F460 gas tractor
1959 F460 gas tractor
1958 Farmall 340, motor & tor-
que amp recently overhauled
1956 IH 300 utility
A good Farmall Cub
1958 IH 330, with loader
1958 JD 820, a real good tractor
1951 IH M tractor, recently over-
hauled
1947 IH MD tractor
1946 M, wide front, remote con-
trol att.
1945 IH H, with cult.

COMBINES

You still can qualify for waiver
of interest on combines, so
why not deal now & have your
machine? See these:

1965 IH 303, clean
1959 IH 101, 12'
1957 MH 60, 12' cut
1954 AC 60 with motor

BALERS

IH 46W wire tie baler
IH45T twine baler

FEEDER EQUIPMENT

Grain-o-Vator 30 feed wagon
Peerless 10 PH roller mill
2 IH burr mills

Hours: 8:00 a.m. - 6:00 p.m.
Emergency Parts Ph. HO 1-5628
or HO 1-5811.



AULD

CHEVROLET

HO 1-5414

WAKEFIELD

BUILDINGS & BINS

We offer Sales, Erection &
Service for
BS&B Agri-Systems; Drying —
Storage and Handling Systems
"Feed Hive" — Sealed Storage
"Bacon Bin" — Hog Confinement
Star Steel Buildings
Ames Irrigation
M-C Continuous Dryers

North Central Steel Irrigation, Inc.

P.O. Box 141 913 392-2077
MINNEAPOLIS, KANSAS

FOR SALE — 8 metal farrowing
crates, 1 3 yd. sand bed and
hoist, 1 Ezeze Flow fertilizer
spreader, 1 3-pt. hitch for JD A,
B, G, 50, 60, 70. 1 pipe pickup
stock rack. Charles Wendland,
Randolph. Phone 913 WI 4-2386
x52

WICHITA



COMBINES

65 JD 95, 16' combine ... \$6500
60 MF 82 12' combine ... \$2200
61 JD 55 14' combine
67 JD 55 14' combine

Large Selection of Late Model Tractors

64 JD 4020 dsl., power-shift, 3
pt., PTO, low hrs.
65 JD 4020 dsl., 3 pt., PTO, dual
hyd., 1050 hrs.
64 JD 4020 dsl., PTO, 3 pt., cab,
real clean
63 JD 4010 dsl., 3 pt., PTO, good
rubber
58 JD 820 dsl., real clean
63 JD 2010 dsl. RU, new pistons
65 JD 3020 dsl., 3 pt., PTO, dual
hyd., 700 hrs.
64 JD 3020 dsl., 3 pt., PTO
& rings
65 JD 4020 dsl., power shift, dif.
lock, dual hyd., PTO, new
rear tires
61 JD 4010 dsl., 3 pt., PTO, dual
hyd.
66 JD 4020 dsl., 3 pt., PTO

Western Impl. Co.

2256 S. West St. WH 3-4261
WICHITA, KANS.

HERINGTON



USED TRACTORS

IH Farmall 504 gas
1968 John Deere 4020 dsl.
1966 John Deere 4020 dsl.
1963 John Deere 3010 gas
1962 Ford 971 dsl.
1962 A-C D-15 gas
1958 John Deere 720 dsl.
1961 Massey 85 diesel
1954 NAA Ford
1954 John Deere 70 gas
1951 IHC M, live hyd.
1952 JD G; 1949 IHC M
1946 John Deere A

COMBINES

1966 JD 95
1960 JD 30 pull
1959 John Deere 95
1964 JD 215A windrower

HAYING

1967 JD 24T baler
1960 JD 14T baler
1958 John Deere 14T baler

TILLAGE

JD 4-row pull lister with rotary
bottoms
Case 4 row 3 pt. lister with ro-
tary bottoms
JD 4-row pull curler
IHC 2-row cult. for 300
Comfort herbicide & insect. att.
for 4-row lister

GRAIN DRILLS

John Deere:
FB168-B DF168-B FB168-A
FB168 RB168 B168
IHC 13-7 & 16-8 drills
NEW JD LZ 14-10 hoe drill. Will
sell this at special price.

LOADERS

JD 45W loader
Ford loader
Farmhand & Gehl silage wagns.

See us for new
Blair and Grain-O-Vator
feed wagons

GB LOADERS

For Sale: KWIK-WAY
Valve Grinding Machine

Tri-County Sales

George Munkres

Phone Collect

BL 8-2249 or BL 8-2991
HERINGTON, KANSAS

Coming Feb. 28 & March 1

A very special occasion at the
new location on US 36 just east
of Marysville, Kansas.

BRUNA IMPL.

MARYSVILLE, KANS.

INTERNATIONAL DEALER

1958 INTERNATIONAL 141
14' combine. 1957 Oliver 35, 14',
both low acreage, farmer owned,
excellent condition. John Mc-
Cormick, Assaria, Kansas 67416.
Phone 913 667-2542. x53

TRACTORS

Oliver 1650; Oliver 1800
Oliver 770; Oliver 550
JD A, new overhaul, new tires
MACHINERY
Oliver Model 40 combine
Peerless roller mixer, 2 yrs. old
Gehl shredder
Gehl hay conditioner

PLOWS

John Deere 4x14; Oliver 3x14
IH 3x14; AC 4x14; AC 3x16
IH 3x14 3 pt.

NEW OLIVER — GEHL —
HOMELITE — CRUST BUSTER
BMB SHREDDERS

Toburen Impl. Co.



ME 2-2288

CLAY CENTER, KANS.

See The New Ford Garden
Tractor and Mowers Before
you buy:

Used Tractors

1962 4000 diesel, backhoe, loader
1959 400 Case, backhoe, loader
1951 8N Ford, backhoe, fr. blade
1962 641 Ford
1947 9N Ford
1949 8N Ford
1951 8N Ford
1950 DC Case
1949 TO Ferguson
1962 1010 John Deere, cultivator
and planter
1952 WD Allis
1946 H Farmall
1947 C Allis
1967 Ford, 865 hours
Rebuilt 8 or 9N engines and
used parts

USED MACHINERY

BMB 5' Utility 3 pt. cutter
BMB 7' Brute, pull type
BMB 80' Fury cutter
JD T14 baler
Dempster rotary lister
Case 4-row planter with fert.
Blackhawk side del. rake
4 HP Roto Tiller
David Bradley garden tractor &
equipment
4 HP wheel horse & mower
Gravely garden tractor & mower
Danuser post hole digger, 9' au-
ger
7 3 pt. Dearborn disc

M. B. Salisbury Co.



CE 3-7411

114 Quincy

TOPEKA, KANS.

BRAND NEW 494A John Deere
planter with dry fertilizer, seal-
ed bearing furrow openers, cov-
ers, rubber press wheels, \$975.
Seneca, Kans., Phone 336-2800.
x52

494 JOHN DEERE planter with
fertilizer, insecticide, furrow
openers, covers, rubber press,
\$560. Also some brome grass
seed, 12c a lb. Alf Roader, Sen-
eca, Kans. x52

FOR SALE — 1968 New Holland
Baler, No. 275, twine tie. 2 Colby
wagon gears, 6 ton. Alva L. Dun-
can, Eureka, Kans., Phone
Gilbert 3-5325. x53

MACHINERY — Farm equip-
ment, 4-row JD Flexi-planter,
Model 70, 3 pt., \$275. Solomon
913 OL 5-7773. x53

1967 CASE 1060 combine, 14'
header, hyd. reel lift, A-1. Priced
at \$7200. McClure Eqpt. Co.,
Caney, Kansas. TR 9-2711. x52

FOR SALE — New Holland
self propelled field cutter. 1965
Model. Nice cutter. Brand new
New Idea mower, 3 pt., \$450.
GMC 6x6 truck, \$750. Stuart
Shepard, Chapman, Ks. x1

WANTED — New or used 50-X
Letz portable mill. State condi-
tion and price. Chas. J. Mueller,
Hanover, Kansas 66945. x53

FOR SALE — 1961 DeLaval 400
gal. bulk tank. 1961 3-unit De-
Laval pipeline milker. Both un-
its in excellent condition. New
heavy duty compressor on bulk
tank. All new rubber parts on
milkier units. Sam Euler, Dwight,
Ks. Phone 913-482-3364. x52

FOR SALE — '61 Ford tractors;
'59 340 Farmall; '57 350 Farm-
all; New Holland hay baler.
Jack Quinn, Wamego, Kans. x52

FOR SALE — 1949 H Farmall,
good shape. Claude Weber, Ha-
vensville, Ks., Phone 948-2776.
x52

FOR SALE — 1963 John Deere
95 18-ft. combine cab; 1958 Bald-
win A 14-ft. combine; 1958 Al-
lis Chalmers WD45 tractor, wide
front; 1950 D John Deere trac-
tor, cab, lights, starter, new
tires; Allis Chalmers No Stop
roto baler, like new; 3-18" Oliver
plow, 3-pt. and hydraulic; 2-14"
Ford plow, 3-pt.; John Deere
16-8 drill, 15" tires; rebuilt
front idlers for Cat D6; Tulsa
64 winch; Mack truck oil field
equipped; 1962 Chevrolet truck,
4-speed and 2-speed box and
hoist, Forrest Ruby, Cherokee,
Oklahoma. 73728. x52

FOR SALE — 1962 John Deere
45 combine. Kept shedded. First
used fall of '63. With 1966 234
corn head, Hume reel, with M
and W Robot control, grain tank
extensions, lights and special
corn sieve. Charles Fouts, Base-
hor, Kans., Phone 913 PL 8-2670.
x3

WANTED — Have 1967 16'
header for 410 Massey-Ferguson
combine. Will trade for 14' head-
er. Charles Fouts, Basehor, Ks.,
Phone 913 PL 8-2670. x3

WANTED — Rectangular JD
fertilizer boxes for planter. For
sale, 8' Hoeme. Howard Goering,
Peabody, Kansas. x3

A-4 JOHN DEERE cultivator, 4
row front mount for wide front
end 30 or 40 series tractor, \$450.
Also Emmert (Duo-Till) spring-
tooth for use with or without
planter, \$200. Fred Ensminger,
Moran, Ks. 66755, Phone La
Harpe 129F8. x1

WANTED — A power takeoff
Viking No. 32 hammermill.
Dale Wohler, Randolph, Ks.
66554. Phone Green WI 4-2385.
x52

FOR SALE — 225X Letz grinder
mixer, used very little. Wesley
Rundus, Munden, Kans., Phone
32-22. x1

FOR SALE — 1967 Midwest
planter harrow, fits 494A John
Deere planters. Harlan Holt-
haus, Baileyville, Kansas, Phone
Axtell 736-2967. x52

MM MANURE SPREADER for
sale. Wooden box, good, \$75. Pull
type two row curler, can be us-
ed with 3-point hitch, \$10. Bob
Wilson, St. George, Kans., 913-
494-2552. x1

WANTED — 3 pt. hitch for
4010 JD. Phone 988-4463, Delus
W. Ricklefs, Bendena, Ks. x52

FOR SALE — Oliver 70 tractor
with power lift cultivator, good.
Also IH M tractor, motor just
rebuilt. No phone. Ed Kovar,
Rossville, Kans. x52

PROPANE KITS — 2 complete
outfits for AC Gleaner G, F or
C. 100 gal. tanks; diaphragms &
carburetors. Waterville Motors,
Waterville, Kans., Phone 913-
785-2731. SB1

CULTIVATOR FOR SALE —
Good 4 row JD front mounted,
fits wide or narrow fronts. Lar-
ry Macke, Seneca, Phone DE
6-2850. x52

FOR SALE — IHC 4-16 plow,
hyd. Ford 2-14 3 pt. IHC 11' one-
way. Wayne Neel, Jamestown,
Kansas. x3

FOR SALE — New Idea manure
spreader, 95 bu., good condition.
\$125. George Visser, 485-2578,
Riley, Kans. x1

FOR SALE — 1960 Int. BC-180
tandem with 15' Krauss, lime &
fertilizer bed, 2 yrs. old. Area
913 589-2518, R. O. Kuntz, Har-
veyville, Ks. x1

TRACTORS — 1965 LP Comfort
King 930, 1600 hrs. 1960 GVI
MM. 1959 Case LP 900. 1957,
1951 MM GBs. 1953 UTS. 1955
60, G, D John Deeres. 1949,
1947 Fords. Davis loader. Com-
bines. 1952, 1953, 1958, 1959,
1960 Gleaners. 1960 C Gleaner
1959, 1953, 1949 John Deere.
1956 Massey 90. 1959 Allis SP
100. MF 3x16 plow. 4 Dempster
rotary listers. Ford plows, discs,
listers, cultivators, blades. 4-row
JD 3 point lister cultivator. 14'
JD wheel disc. Nickel Brothers,
Buhler, Kansas. x52

FOR SALE — Int. 55 wire bal-
er: Case trailer, 7-ft. mower;
N.H. mounted rake No. 57; 2-
row Allis unit type planter with
fertilizer; IHC H or M cultiva-
tor: Round roto baler; mounted
IHC 7-ft. mower, T10; No. 35
MH 10-ft. disk; 1 1/2 ton Chev.
truck, new box: NH 455 trailer,
7-ft. mower; IHC 12-ft. oneway;
2-row mounted Ford planter: 3-
point hitch for H or M. 2 row
mounted Ford cultivator. 1968
NH 275 baler, twine. Alva L.
Duncan, Eureka, Ks., Phone
Gilbert 3-5325. x52

NEW TWIN-Draulic loader for
Ford 600-800 or No. 65 Massey.
\$465, take \$350. Nickel Brothers,
Buhler, Kansas. x52

WANTED — 600' of 6" irriga-
tion pipe. Ray Wilson, Phone
263-2400, Abilene, Ks. SB1

1957 MM UBS factory power
steering & LP, \$750. 4-14 Case
plow, late style, \$200. Both \$900.
Dean Wilson, Hartford, Ks.,
Phone 4892. x52

WANTED — John Deere wire
baler. MM oneway, 8'. Good
buy, price, condition. G. A. Buse-
nitz, Rt. 5, Newton, Kans. x52

FOR SALE — 4 row IH curler,
3 bottom IH pull plow, 238 IH
cultivator; one row Case corn
picker; 3 section harrow, 3 pt.
hitch to fit H or M Farmall.
Call 913 382-4181 after 6 p.m.
SB52

FOR SALE — 1957 IHC 350
utility, fully equipped, good rub-
ber. Wm. W. Schultz, Phone
229-5203, Blue Rapids. x53

FOR THE ride of your life,
ride a Big Horn saddle from
Key Milling. Clay Center, Kans.
SB TF

WANTED — Field harvester,
No. 6 or No. 12 John Deere; ro-
tary hoe, 4 row planter, rotary
moldboard & 4 row 3 pt. culti-
vator. Prefer Burch. Earl Klein-
sorge, Cottonwood Falls, Ks. SB1

FARROWING STALLS \$26.75.
Pig electric thermostat control-
led \$29.95. Pig creep feeders
\$79.95. Calf creep feeders \$92.50.
Brower hog feeders. Brower cat-
tle feeders. Authorized dealer
for Daily Enterprises, Inc. Hovt
Woodbury, Clifton, Ks. x52

Help Wanted

FULL-TIME MAN to deliver
dairy products on KSU campus.
Must be able to handle 1 1/2 ton
van truck. University Dairy, Le-
land Call Hall, KSU. x52

WANTED — Farm Manager
qualified to handle machinery,
hogs and cattle. Would consider
renting. 640 acre tract, mostly
wheat, grass and diverted acres.
240 acre tract, new modern
house, central heat and air con-
ditioning. Heated farrowing
house, confined, climate-control-
led finishing house for 2000
head per year. Elevator, scale,
30,000 bu. grain storage, irrigat-
ed, other buildings. Write or see
H. C. Besack, Box 458, Beatrice,
Nebraska 68310. SB1

WANTED — Married man, ex-
perienced with ranch work.
Horse, good wages, with other
benefits. Phone (316) 427-4801,
Lamont, Ks., after 6:00 p.m.
SB52

Mobile Homes

FOR SALE — 1960 10x55 mo-
bile home with yard fence, stor-
age shed & built on bedroom.
Available June. Call Tom Wil-
liams, JE 9-8186, Manhattan. x1

1964 NOMAD trailer house, self
contained, 7'x24', electric
brakes, tandem wheels, good
& clean. F. W. Lane, Hanover,
Kansas 66945. Phone ED 7-2838.
x52

FOR SALE — Great Lakes mo-
bile home, 8x56, 2 bedroom. W.
E. Dugan, Alta Vista, Kans.,
Phone 229-6470. SB52

1965 2 bedroom Wolverine mo-
bile home, 10x50. Carpeted,
washer. Phone 776-7106, Manhat-
tan. x52

INSURANCE

MFA INSURANCE, Auto, fire,
life, liability, auto loans, hospi-
talization. Orris Marshall, 423
Court, Clay Center, Kansas ME
2-3902. x1

Pets

FOR SALE — AKC registered
German Shepherd pups, 3 mo.
old. Very nice. Rolla Mills, Tele-
phone 857-3744, Centralia. x52

FREE — Good farm pups.
Frank Jorgenson, Phone 701,
Barnes, Kansas. x1

Miscellaneous

BYRON J. TAYLOR
INCOME TAX SERVICE
Weather Forecasts, Inc.
Shaklee Products
24 yrs. income tax record
1423 Hartford Rd. JE 9-2710
MANHATTAN, KANS.

LOANS ALL TYPES

\$10,000 to \$100,000,000
Anywhere in USA and Canada
FISHER Real Estate - Mortgage
Corp.
Mortgage Brokers
Joy, Ill., 61260

WANTED TO RENT or lease —
grass for the coming season.
Prefer a half section or section.
James Forshee, CH 3-4717, Con-
cordia. SB52

FANCY TEAM harness for po-
nies, horses, collars, pads, hous-
ings, miniature wagons. Metal
stock rack for long 1/2 ton Chev.
5 & 6 ft. width highloader buck-
ets 1/2 price. 64 Model outboard
Merc. motor. Nolan Scott, 2510
Apple Lane, Ph. 662-2918, Hutch-
inson. x3

WANTED TO BUY or trade —
good traps for odd and unusual
animal traps, any size, mouse to
elephant, for my collection.
Traps with teeth, beaver, wolf,
and bear traps, fur getter gun,
trapper catalogs before 1930.
Henry Abels, Clay Center, Kan-
sas 67432. x52

WATCH FOBS wanted, for my
collection, which advertise farm
machinery, tools, construction
machinery, saddles, windmills,
gas engines, railroads, automo-
biles, etc. Good prices paid. Ken-
neth Peterson, Sylvan Grove,
Ks. 67481. x4

FOR SALE — 70,000 BTU
Coleman gas heater with blow-
ers. Used 6 months. Call Evelyn
Schlesener, BL 8-2288, or 13F12
a Hope after 5. SB52

See Further Decline In Smoking

The Agriculture Department
says trends indicate that by
1975 the average American
smoker will puff about 15 packs
fewer cigarettes a year than he
does now.

Because of population growth,
total U.S. cigarette consump-
tion is not expected to change
much.

Arthur G. Conover, an Econo-
mic Research Service analyst,
presented the report to the Ag-
ricultural Outlook Conference.
He described it as only a pro-
jection of past and current
trends, not a forecast.

The projection assumes that
present antismoking campaigns
will continue.

Conover noted there is not a
"highly accurate count" on the
number of smokers or the av-
erage rates of consumption.

But using state reports on tax-
paid cigarette sales as a basis,
Conover estimated that in fiscal
1967-68 the average smoker over
18 consumed 3,487 cigarettes, or
slightly more than a half-pack
a day.

Based on projected census fig-
ures and trends, he estimated

Henry VIII Appetite

CHICAGO — An official of
the American Medical Assn.,
Dr. Phillip L. White, told as-
sembled members here that by
the time the typical American
reaches age 70 he will have
consumed the equivalent of —

Some 150 head of cattle, 310
hogs, 225 lambs, 2400 chickens
and the produce of 25 acres of
grain and 50 acres of fruits
and vegetables.

Dr. White, who is secretary
of the AMA's council on foods
and nutrition, added that this
quantity of groceries would be
washed down with 7000 gal-
lons of water plus more than
500 gallons of other liquid.

Charolais Assn. To Revolve National Show

SAN ANTONIO — Establish-
ment of an annual revolving na-
tional Charolais breeding cattle
show beginning with the 1969-70
show season and a special se-
men grant for junior Charolais
breeders have been approved by
the American-International
Charolais Assn.

Both items were approved by
directors at their winter meeting
during the San Antonio Live-
stock Exposition in moves to
further emphasize the breed's
importance to the American
beef industry.

Purpose of the national show,
explained Executive Secretary
J. Scott Henderson, would be to
bring Charolais breeding cattle
from all parts of the U.S. into
a competitive and impressive
composition display.

A minimum of \$10,000 in pre-
miums would be offered, and
an estimated 300 individual ani-
mals would be in competition.
The 1969-70 show season begins
July 1.

The show would revolve am-
ong the association's eight di-
rector areas, beginning with Di-
rector Area No. 1 and contin-
ing numerically through area
No. 8. Thus, the first show
would be held in Texas since
that state consists of director
area 1. Only one national show
would be held per season.

Local Charolais associations
that are affiliated with AICA
would invite the show to their
area and would handle most de-
tails for arrangements and pro-
motional aspects. The show
would be held during an estab-
lished major livestock show

where Charolais breeding cattle
now compete.

The board opened its establish-
ed semen bank, previously limit-
ed to use for research purposes
only, to junior Charolais breed-
ers. Under this program, where
individual donors to the bank
agree, semen from some of the
nation's leading herd sires would
be made available to junior
members for the first-cross in
a grading-up effort.

The only cost to the junior
member would be for shipment
of the semen and for techni-
cian's fees. Heifer calves from
the program must be recorded
with the AICA as foundation fe-
males. Application for the se-
men must be made direct to the
AICA.

A BILL TO CONTROL ANHYDROUS SHIPMENTS

A bill has been introduced in
the legislature which would di-
rect the state board of agricul-

Mono 4 hp chain saw with 16"
bar & chain — Reg. \$99.50
Special price \$89.50
Mono brush cutter, 4' pull type \$229
Mono brush cutter, 5' pull type \$269
Mono brush cutter, 3', 3 pt. hitch \$349
Mono brush cutter, 8' pull type \$498
All-steel pickup racks \$125
Cattle dehoring chutes \$179.50 & 198.50
Portable loading chutes \$215
Stationary loading chutes \$179
5 panel galv. farm gates
8', 16.95; 10' 18.95; 12' 20.95
14' — 24.95 16' — 26.95

BLUESTEM

**FARM-RANCH
SUPPLY**

Emporia

West Hwy. US 50

ture to develop minimum safety
standards for handling, storing
and transporting anhydrous am-
monia. The bill is an outgrowth
of a tragedy at Crete, Nebr.,
and a recent accident without
casualties in Marshall county.

CLAY COUNTY NFO FEED MARCH 3

CLAY CENTER — The Clay
County NFO will have a saus-
age feed here Monday, March 3,
at the armory at 6:30 p.m. Er-
hard Pfingsten, national vice
president of NFO, will be speak-
er.

LEO FICKEL

REGISTERED HOLSTEIN DISPERSAL

Friday, April 11 — 12:30 p.m.

Fairgrounds, Erie, Ks. — 60 Head
Feb '69 Herd Ave: 17,489M. 3.5% . 613F
Featuring Popular Kansas Bloodlines
And A Gold Medal Cow Family

Sale Manager John Carlin, Smolan, Ks. 67479
Catalogs Available

Complete Dispersal

SHORTHORN COWS

OAKLEY, KANS.

Saturday — March 1

80 Choice Quality Cows
10 Bred 2-Year-Old Heifers

All Are Heavy Springers
With 5 Calves On Ground
And Calving Daily

THESE CATTLE WERE WINTERED ON
STALK FIELDS & ARE AVERAGE FLESH

3 HERD BULLS SELL

Including Colomeadow Control 11th, and
outstanding 4 year old by Colomeadow Control

For More Information Contact

DONALD HOCKERSMITH

Oakley, Kans.

Phone OR 2-4331

per capita smoking by 1975 will
be 3,529 cigarettes. This will in-
clude a decline in male smokers
from the current 57 per cent of
those over 18 to 50 per cent, and
a drop for females from 36.5 per
cent to 33 per cent.

Sentence On Cattle Dealing Gets Explanation

Five-year sentences for al-
legedly embezzling over \$1 mil-
lion have drawn some protests
from the Cedar Vale area in the
southern Flint Hills.

A delegation of "six or seven"
persons heard an explanation of
the sentences and probation pro-
cedures after Judge Wesley E.
Brown of the U.S. District Court
received protests of the "light"
sentences on Ray D. Oltjen and
his son Thayne, Cedar Vale bank-
ers who allegedly embezzled
some \$1 million in funds from
the now defunct Cedar Vale Na-
tional Bank, covered them with
false entries, and lost the money
in cattle dealings.

The elder Oltjen pleaded guilty
to one count of embezzling
\$46,600 and his son to making
one false entry of \$49,982.

The federal indictment had
originally charged the Oltjens
with embezzling \$1,010,730.

FOUNDATION TO CUT FORD MOTOR HOLDING

The Ford Foundation expects to
reduce its interest in Ford
Motor Co. to less than 20% by
1971, by selling stock from its
present 27.4% holding. Ford
went public in 1956 and the foun-
dation has been gradually reduc-
ing its equity in the company
from 88% then. The foundation
holds only non-voting stock.

Open House

March 5

9:00-5:00 — Free Coffee & Donuts - Pop

DOOR PRIZES

Lawn Boy Mower

End Wrench Set

1/2" Electric Drill

**If You Have Farming Questions
We Have The Men With The Answers**

Don Myers
Nutrena Mills

Erwin L. Mitchell
Armour Agr. Chem. Co.

Robert Hogrefe
P-A-G Division
W. R. Grace & Co.

Riley Jones
Agr. Chemical Sales

Robert E. Morin
Geigy Agr. Chemical

Enterprise Elev.

Enterprise, Ks. **Ryan Brothers**
Myron Anderson, Mgr. 934-2509

January 25, 1969
FALSE CLAIMS
FARE DRUGS
as Department of
re has charged
and druggist, Zola
d, of submitting false
receive reimburse
welfare prescrip
tion covers more
cidents since April
ng some \$13,000. The
was placed under
o and is now being
another proprietor.

DISPERSAL
30 p.m.
Head
613F
lines
ity
Ks. 67479

sal
WS
h 1
ows
eifers
RED ON
E FLESH
ELL
th, and
w Control
et
MITH
OR 24331

- Pop
ch Set

ers

E. Morin
Chemical

0.

2509



Brana Implement Co. of Marysville, Kansas INVITES ONE AND ALL TO CELEBRATE THE Grand Opening

OF OUR NEW INTERNATIONAL BUILDING
Combined With

BARGAIN ROUNDUP

TWO
DAYS

TWO
DAYS

FRIDAY & SATURDAY - - FEB. 28 & MAR. 1

At Our New Building One Mile East on Highway US 36
Over 30,000 Sq. Feet of Sales and Service Area
PLENTY OF PARKING FOR CARS & TRUCKS

FREE REFRESHMENTS

Coffee • Doughnuts
Hot Dogs • Soft Drinks

BIG TRADE-INS BARGAIN PRICES USED MACHINERY (Two Days Only)

TRACTORS

1966 IH 706 dsl.	\$5775	\$5500
1964 IH 806 propane	\$5275	\$4500
1963 IH 504 gas	\$1975	\$1775
1961 BD 275 dsl.	\$1275	\$1075
1959 IH 460 gas, wfe	\$2775	\$2400
1959 IH 460 gas	\$2475	\$2100
1961 IH 560 dsl.	\$3475	\$3200
1959 MM 5-star, wfe, new pistons & sleeves	\$1275	
1959 M-M 5 Star, wide front end, new pistons & sleeves	\$1275	\$975
1961 IH 560 dsl.	\$2475	\$3200
IH 300 gas	\$1075	\$875
1955 IH 400 gas	\$1575	\$1375
1949 IH M. pwr. strg.	\$975	\$825
1950 IH M	\$875	\$675

MACHINERY

6 row narrow 2 pt. loose ground lister	\$425	\$375
4-row 2 pt. planter	\$375	\$275
4-row Ford planter with fert.	\$575	\$525
IH 430 pull type 4-row lister with fert.	\$975	\$875
4-row IH mtd. 2 pt. lister with fert.	\$495	\$425
4-row A-C planter	\$395	\$325
4-row JD planter	\$375	\$325
2 IH 46 balers, were \$875 ea. — NOW		\$675
N-H 68 Hayliner	\$775	\$675
Viking PTO hammermill	\$275	\$225
Letz PTO burr mill	\$175	\$150
40' Kelly-Ryan elev.	\$125	\$95
4-bar David Bradley rake on rubber	\$100	\$75
Richardson bale loader	\$275	\$225
IH 30 manure spreader	\$275	\$225
No. 30 Grain-O-Vator wagon	\$625	\$595
Farmhand feed wagon	\$350	\$300
4-row A-C cult., for D-19 or 17	\$675	\$575
4-row JD Monitor	\$275	\$225
455 6-row narrow cultivator with cylinders, can be made into 4-row	\$425	\$375

USED FIELD CUTTERS

No. 50 IH 2-row	\$1675	\$1375
No. 16 IH one-row	\$1075	\$875
No. 62 Papeç	\$575	\$425

FLAWS

13' JD mtd. chisel, 3 pt.	\$425	\$375
No. 311 3-16 2 pt.	\$750	\$300
Ford-Dearborn 3-14 3 pt.	\$125	\$95
No. 60 IH 3-14 pull type	\$225	\$150

FREE

IHC Tractor Radio
\$39.95 Set of Teflon Cookware
30-Cup Electric Coffee Maker
\$13.95 Grain Probe
Grease Gun
40-Pound Pail of Grease
NOTHING TO BUY — EVERYONE REGISTER
Drawing At 4 P.M. Sat., March 1
Winner Need Not Be Present
At The Drawing

GREAT BARGAINS

Grand Opening Days Only

NEW EQUIPMENT

18.4x38 6 ply duals — Reg. \$775 NOW \$635
11Lx16 8 ply front flotation tire & wheel \$99.50
1000x16 Rib Type Tire & Wheel \$129.50

8 ROW SPRAYER

200 gal. fiberglass tank
7-roller hypo pump, adjustable boom
Lists At \$575

2 days only \$395

knocked down

SPECIAL ON 2 SPRAYERS

230 gal. epoxy lined tanks
8 roller pumps ... set up at
\$350 each

Complete line of KUKER sprayers in stock
New 100 bu. KELLY-RYAN PTO SPREADERS
LIST \$625

2 days only \$475

New 150 bu. KELLY-RYAN PTO SPREADER

Lists \$970

SALE \$800

NEW CRUST BUSTERS

at terrific discounts these 2 days

NEW GRAIN AUGERS

42 ft. at \$425 74 ft. at \$475

STORMOR BINS

Company representatives will be here during our two-day Grand Opening and Bargain Roundup. We always give a 25% discount on these grain storage bins. For 2 days only, we offer an additional 5% discount.

CHECK OUR PRICES

ON ALL NEW IH EQUIPMENT

We are large volume dealers and are in a position to deal with you.

NEW 656 HYDROSTATIC

Tractor — Lists at \$7850

Bargain Roundup Price \$5900



FLOYD BRUNA



"BUTCH" BRUNA

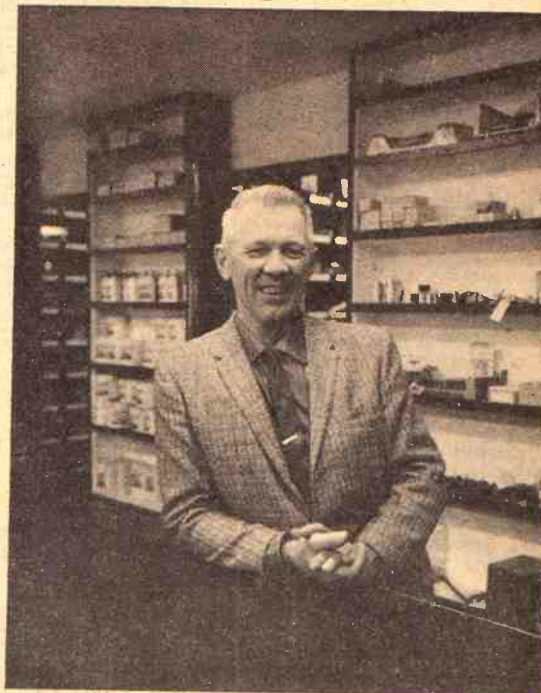

GEORGE BRUNA

George is resident manager of the Marysville store. His brothers Floyd and Butch headquarter mainly at the Hanover Implement Co. in Hanover, Kans., their original International dealership.

HYDROSTATIC OPEN HOUSE

Register for FREE
IH HYDROSTATIC
544 TRACTOR

Be Our Guests For Fun And Profit
George Butch Floyd



Plays Despite Handicap

Jim McGauhy of Haven has only one arm, 1½ fingers on his left hand and favors his right leg, but he's still a member of the junior varsity of the Haven Wildcats.

Jim, 16, was in a farm accident when he was four years old. He fell off a tractor and was run over by a disc. He lost his right arm and 3½ fingers of his left hand. The blades of the disc almost cut his right leg off.

That hasn't stopped the 140-pound sophomore from playing. He has a game high of seven points thus far this season.



First Major Hog State Is Cholera Free

MADISON, Wis., — Wisconsin has become the first of the top 10 hog-producing states to be declared free of hog cholera, the U.S. Department of Agriculture has announced.

A certificate signed by Secretary of Agriculture Hardin, recognizing Wisconsin's achievement was presented to Wisconsin Secretary of Agriculture McDowell at the Wisconsin Blue Ribbon Pork Show and Sale in Madison.

Ranking ninth in hog production, Wisconsin is the 12th state to be officially declared "hog cholera free." Earlier this month Vermont regained "free" status which it lost a year ago.

81 Farm Supply Inc. MCPHERSON, KANSAS

ALLIS CHALMERS DEALER
Ph. 316-241-0256 Aubrey McNally, owner & manager
Sale to be held at 4-H Fairgrounds 2 blocks east of 81 Hwy.

AUCTION SALE

Wednesday
MARCH 5

Starts 10:00 a.m.
Lunch Served

New Equipment

- 16' A-C springtooth
- 12' Byram scraper
- 13' Richardson mulch treader
- 13 shank 3 pt. mtd. Krause chisel
- 14' AC tand. disc, 20" blades
- 12' Krause tand. disc, 20" blades

28 Tractors

- AC 190 diesel
- AC D-17 diesel
- WD AC gas, adj. axle
- AC CA gas
- AC WC gas 1939
- AC WC gas 1942
- AC B-10 garden tractor, 42" new mower, hyd. lift.
- AC LP gas tank
- IHC Cub, gas
- IHC wide front axle for M
- IHC W-30 gas
- JD 60 gas, PS, Roll-o-matic
- JD G gas, PS, Roll-o-matic
- JD D gas, AR, gas, B gas
- MM 706 4-wheel LPG
- MM GB LPG, UTS & UTU gas
- Oliver 1800 dsl., 90 gas
- Case 400 gas, DC gas, L gas
- Case DC gas
- MH 44 gas
- MH power unit, 55 motor
- Leroy power unit

FORAGE HARVESTERS

- AC blower short & long hopper
- IHC blower, 1968, PTO
- Papec blower, 1966 PTO
- Case blower
- Papec 32P 2-row FH
- 2 Papec 32 1 row FH
- Fox 7' cutter bar att.
- IHC 5' cutter bar att.
- JD No. 8 5' cutter bar att.
- Papec 5' cutter bar att.
- Case pickup att.

COMBINES

- AC C, 18', 1963
- AC C, 18', 1967
- Allis Chalmers:
- A, 12', 1957; R, 14', 1953
- 2 R, 14', 1951; R, 14', 1953, cab
- SP100 12', 1954
- 2 row 40" corn heads, 58 & 61
- Corn head, 4-row 30" '66
- JD 55 14', 1953
- JD pickup att.
- 2 JD 55, 14', 1948
- IHC 125 14'; IHC 123 12'
- Case SP12 12'
- MH Clipper, 7', with motor
- MH pickup att. for clipper
- Hume reel, 12'

Sale Conducted By HAGEL AUCTION COMPANY, INC.
Auctioneers — Advertising Specialist — Sales Management
4210 N. Elmwood, Kansas City, Mo. 64117 Area 816 GL 3-3762

- Hesston 4 row corn head
- Hesston 4-row row crop saver
- Roll-a-cone 5-row 16'
- CHISELS, SPRINGTOOTHS
- AC HD tool bar frame
- AC standard shanks 15
- AC standard frame
- AC tool bar, 7shanks, frame and gauge wheels
- 20 springtooths, 3 pt. & drag
- Kent 3 bar 24' Hydra-harrow
- Kent 2 bar 24' Hydra cult., dem
- Graham Hoeme 12 shank chisel
- JD 15 shank chisel
- IHC 12' field cult.
- MM double bar pull chisel
- Schafer HD tand. hitch, 150 hp rating

PLOWS

- AC snap couplers: 4-14 mtd.; 4-16 mtd.; 5 3-14 mtd.; 4 3-14 pull. Case 4-16 pull, 4-14 pull
- 3 IHC 3-14 pull
- Oliver 3-16 3 pt. mtd. Radex
- MF 3-14 mtd. 3 pt.
- MM 4-14 pull
- Krause 5' 3 pt. oneway
- AC 3 disc disc plow, mtd.

CULTIVATORS

- JD 3 pt. rear 2 row
- JD 2 row front mtd.
- IHC M, 2 row
- AC 3 2-row frt. mtd.
- AC WC cult., 2-row
- AC 2-row surface planter
- IHC M mtd. 2 row lister

SPREADERS & LOADERS

- IHC 95 bu. spreader
- Oliver 65 bu. spreader
- JD 95 bu. 1964 spreader
- 5 hydraulic loaders

SWATHERS & BALERS

- New Holland baler
- 3 15' SP Versatile swathers, 1 new
- 2 Versatile hay conditioners

TANDEM DISCS

- AC 13' wheel disc, sealed brg.
- MH 12' wheel disc
- MM 11' wheel disc
- JD 11' wheel disc, new blades
- IHC 11' whl. disc, sealed brg., new blades

- 2 JD drags
- 2 IHC drags
- Case drag: David Bradley drag
- There will be hundreds of smaller items sold that are not listed here. Terms cash or financing available, ½ down and up to 36 mo. on the balance. Telephone bids invited. Those unable to attend this auction may make telephone bids on any item by phoning instructions to auctioneers.

Pearson On Bill Vs. 'Tax Farmers'

Sen. James B. Pearson (R-Ks.) has announced his co-sponsorship of a bill aimed at curbing the growing practice of "tax-loss" farming whereby high-bracket taxpayers, taking advantage of a tax code loophole, buy farms and then operate them as tax havens.

Pearson said the situation had developed because "the tax laws were written to spare the ordinary farmer the bookkeeping chores associated with inventories and accounting, but unfortunately too many people who are not genuine farmers are taking unfair advantage of this provision." He said the legislation is aimed only at the tax farmer and would not require the bona fide farmer to change his income tax reporting procedures in any way.

Pearson said a common example is for a high-bracket taxpayer to buy land and a livestock breeding herd and deduct the expenses of raising the herd from his business income, thus reducing his annual tax payments. Such expenses are often excessive as the individual may not be trying to make a profit on the farm operation.

After a time he sells the herd, the proceeds of which are taxed only at a 25 percent capital gains rate, and starts the process all over. As a hypothetical example, the individual could buy a cattle herd, charge \$200,000 for the expenses of raising it, and eventually sell it at a break even point, in the process reducing his total income tax payments by \$90,000.

The bill, originally introduced by Senator Metcalf of Montana, would permit farm losses to be offset in full against nonfarm income of up to \$15,000. Thus, the part-time farmer who supplements his income by working in a neighboring town would not be affected.

However, for every dollar of non-farm income above \$15,000, the amount of farm losses which may be offset is reduced by one dollar. Those with nonfarm income of \$30,000 or more would not be able to offset farm losses against nonfarm income.

Businessmen who apply to their farm operations the same accounting methods used in computing income taxes on business operations will not be affected by this bill, said Pearson.

Pearson said: "This legislation is needed because under present law, too many individuals can avoid paying their fair share of the tax burden. But more importantly, the influx of these 'tax farmers' places the genuine farmer at a disadvantage."

"Because they are not concerned about making a profit on the farm operation they often pay inflated prices for land and other farm assets. The bona fide

farmer has enough trouble making ends meet. He shouldn't be placed at a further disadvantage by this type of unfair competition."

Young Farmers Honor Haddam's C. Hardenburger

The 1969 'Star Young Farmer' of Kansas is 32-year-old Charles Hardenburger of Haddam.

Announcement of the 1969 Star Young Farmer came at the annual banquet of the Kansas Young Farmers organization at its annual convention at Kansas State University, Manhattan.

Runners-up this year for the Star Young Farmer award were Jerry Thomas of the Council Grove chapter and Fred Heigele of the Clay Center chapter.

A native of Haddam, Hardenburger started his farming career in 1956 by purchasing 60 acres of land near Haddam. Later, in 1962, he expanded his operations by negotiating a contract to take over his father's small farming operation and he and his wife, Deanna, and their two sons now live on a 3325 acre beef cattle farm.

Hardenburger has a practical beef cattle operation that consists of 235 cows that produce calves that are fed out to 1000 pounds under a full feeding program. This past year he produced nearly 225,000 pounds of beef. He has been improving his operation through use of production records, selection of breed-

ing stock and use of artificial insemination.

The Washington County native's farming operation included 571 acres of milo this past year. The milo averaged 73 bushels to the acre. Through use of a chaff collector, Hardenburger saved waste from the milo crop during harvest and this has provided most of the feed for his cow herd this winter.

Hardenburger was graduated from Kansas State University with a B.S. in secondary education in 1959 and at this time was commissioned an ensign in the Navy, where he served four years. He also taught school in Morrowville for three years before entering full time farming.

The 1969 Star Young Farmer was a charter member of the Washington Young Farmers Chapter and this past year was instrumental in getting a Morrowville class started.

He is a member of such organizations as the Washington County Livestock Association, Farm Bureau and the Masonic Lodge, and is an officer in his church. His wife is a member of the Morrowville Young Farm Wives class.

Serious Legislation

The mushroom would become Indiana's official state fungus under a resolution introduced in the Indiana House by five Democrats from Lake County.

TO START STRUCTURES IN LYONS CREEK AREA

WOODBINE — Work is expected to start within 30 days on the first flood water retaining structures in the Lyons Creek Watershed District's program. The projects will be some of the smaller structures on Geary County farms.

AUCTION SALE

Saturday
MARCH 1

Starts 1:00 p.m.

7th Annual Used Machinery Auction
NORTH EDGE OF MINNEAPOLIS, KANSAS
All Items Subject To Prior Sale

14 Tractors

- 1961 IH B275 diesel
- 1960 IH 460 Farmall diesel
- 1960 Cockshutt diesel
- 1955 JD 70 diesel
- Above subject to minimum bid
- 1953 Massey 55 LPG
- 1950 Massey 55 diesel
- 1952 Massey 55 gas
- 1 Massey
- 2 U Molines — 2 W6 IH
- 1 LA Case — 1 WC Allis

7 COMBINES

- 1954 80 Special MH, SP, 14' M&M 14 ft. SP
- 3 IHC 123 12' SP
- 2 IH 125 12' SP

14 PLOWS

- 1 IH No. 60 3x16 slat btm.
- 2 Case 4x14, 1 hyd. lift
- 1 Case 4x16 — 3 IH 3x16
- 1 IH 3x14
- 1 IH 3x16 fast hitch
- 1 JD No. 55 3x14
- 1 JD 3x16
- 1 IH 6' oneway
- 1 Krause 6' oneway
- 1 Krause 10' oneway

6 HAY TOOLS

- 1 JD No. 5 mower
- 1 IH No. 27 mower
- 1 New Idea trail mower
- 1 Case 125 wire baler
- 1 New Holland No. 69 baler
- 1 JD 114 W baler

7 ROW CROP TOOLS

- 2 JD 2-row curlers
- 1 IH 2-row curler
- 1 IH 4-row fast hitch planter
- 1 Demster 2-row 3-pt. lister with fert.
- 1 IH 2-row lister
- 1 Sunflower 3-pt. 4-sec. hoe

Positively No Py Bidding

LOTT IMPLEMENT, INC.

Phone 913 392-3110 Minneapolis, Kansas
Auctioneers — Willis Darg and Melvin Zuker

4 FORAGE EQUIPMENT

- 1 IHC 20C cutter
- 1 IH No. 61 forage box
- 1 Gehl forage box on JD 1064 trailer
- 1 JD hammermill

17 TILLAGE TOOLS

- 1 Graham Hoeme 11' chisel
- 1 Graham Hoeme 9' chisel
- 5 4-sec. ST harrow with carrier
- 1 6-sec. ST harrow with carrier
- 1 5 sec. ST harrow with carrier
- 1 3-sec. Borrell 3 pt. carrier
- 1 wheel carrier for 4 6' peg harrows
- 6 Misc. Springtooth harrows
- 5 MANTRE HANDLING
- 1 JD 45W loader
- 1 Co-op manure spreader
- 1 Duncan loader
- 1 IH loader for utility tractor
- 1 Sears loader for Utility tractor

9 DRILLS

- 2 JD RB 16x8 with fert. press
- 3 JD RB 16x8 with press
- 1 1958 Oliver 15x8 with fert. press
- 1 JD SS 16x8 with fert. seeder and press
- 1 M&M 16x8
- 1 Oliver 16x8

MISCELLANEOUS

- 1 IH 9A tandem disc
- 1 JD tandem disc
- 2 grain augers
- Montgomery Wards garden tractor
- Winnow post hole digger
- Dempter stubble mulch sweeper
- Wheel weights
- Hydraulic cylinders
- Mono chain saw
- Other miscellaneous items

Not Responsible for Accidents

State Holds Lead But Mill Output Down A Fourth

Although the output of the state's flour mills has declined in recent years, Kansas still holds its position as the nation's leading flour producer.

Flour production peaked in 1963, when Kansas mills turned out just under 45 million hundredweight, says Orlo Sorenson, professor of economics at Kansas State University.

By 1967 — the last full year for which figures are available — this total had dropped to just over 33 million hundredweight. Twenty-four hour milling capacity decreased from 164,004 hundredweight in 1964 to 151,389 hundredweight in 1967.

Several factors caused the drop, Sorenson says. Changes in flour markets and marketing techniques have had a significant influence on the location of flour milling. One such change is the increased purchase of pre-bled bulk flour by commercial bakeries.

This involves blending of wheat from different production areas and tends to favor mills located where they can conveniently obtain wheat of various types.

For example, mills located in Illinois, Indiana and Ohio draw hard red spring and hard red winter wheat without greatly increased transport cost. Flour production in these states has increased steadily.

Another factor has been transportation rate changed that have placed Kansas millers at a disadvantage relative to their earlier position. A major break away from equal rates on wheat and flour came in 1963. This affected transport costs to destinations in southeastern United States. Kansas flour production dropped some 4 million hundredweight in 1964, and has dropped each year since.

would be normal; that would be a loss of 100 pounds per steer due to the weather, Walt Tolman, station cattle research director, said.

Feed consumption was near normal and labor costs higher than usual because of extra chores and machinery breakage, so these cattle are now worth \$25 to \$30 per head less than they should be.

We all share in the loss because this lowered production, over a wide storm-swept area, will reduce meat production and may be reflected in somewhat higher prices for meat at the retail market than would otherwise prevail, Tolman predicted.

Death losses of some cattle during storms have been reported, but the lowered production of thousands of livestock is more important, in total, than the death of a few hundred head.

Tolman suggested moving cattle to large, dry lots or fields when possible, and providing them with a dry bed of corn cobs, straw or wood shavings.

Icy lots, now common because of the unusually great snow pack, and wet feedlots of deep mud are sure to cause lower than usual livestock production for some time even if no new blizzards develop, Tolman remarked.

State Packer Merger Complete

Merger of two Kansas agricultural and livestock firms has been approved by stockholders at separate meetings.

A favorable vote of two-thirds of all outstanding stock was necessary to approve merger of Agricultural and Industrial Development Inc., (AID) and American Beef Inc. A total of 26 per cent of AID stockholders favored the merger while 82 per cent of the American Beef shareholders approved the plan, according to an announcement last week.

The merger becomes effective when a certification notice is filed with the Kansas Secretary of state's office.

AID is the surviving corporation under the agreement. American Beef stockholders will receive two shares of AID common stock for each share they hold of American Beef common stock, the Spokesman said.

With the merger concluded,

HAVE YOU BOUGHT YOUR ACRA-PLANT OPENERS?

Friday FEBRUARY 28

Postponed from Feb. 20 Due To Weather

Starts 11:00 a.m. Lunch Served

SALE

Having sold our farm, I will sell at public auction at the place 3 miles south of Haddam, Kans., 1 mile east, 3 miles south and 1/4 mile east; or 10 miles west, 3 south, 1 1/2 west of Washington; or 14 miles north of Clifton and 1/4 east.

35 Cattle
4 Brockleface 1st calf hrs. to calve in spring
5 Roan cows, 3 to 6 yrs. old, with calves at side
16 Roan whiteface cows, 4 to 8 yrs. old, bred to whiteface bull, to calve in spring
5 Roan and whiteface yearling heifers

Machinery
1937 F-20 tractor on rubber IHC 11' tandem disc
Case 16-hole grain drill with fert. att.
IHC No. 8 3-14 plow on steel
1956 JD No. 5 mower, 7'

Other machinery, household goods, and some antiques

Complete Listings Were In Grass & Grain Feb. 11

Mr. & Mrs. Lodis

Auct.: Harold Siegel, Fairbury, Nebr.

Sedlacek & Son

Clerk: First National Bank, Washington, Kans.

AID net assets exceed \$2 million with about 1200 stockholders, holding 1,435,000 shares.

American Beef was organized in 1966 to develop cattle feeding operations in southwestern Kansas. The firm recently completed construction and is operating a 12,000-head feedlot near Ulysses.

AID, also organized in 1966, is a diversified holding company with substantial interests in both agricultural and livestock operations.

Directors of AID are Wayne J. Madill, Wichita, president; Bill G. Horton, Wichita, secretary-treasurer; Vernon Meckel, Hays, vice-president; Wilbur G. Leonard, Topeka; H. J. Barr, Leoti, and David N. Cunningham, Pittsburg.

Steer In The Shoe Store

PARSONS — A 500 pound steer caused some excitement in downtown Parsons when it ran down the street and plunged thru a plateglass window at James Shoe Store. Fortunately it missed the Harris China Shop across the street.

CHARGE MAN IN AREA CO-OP THEFT

CLAY CENTER — The theft of \$1000 in cash from the Farmers Union Cooperative Assn. here has been charged to Richard Craig, formerly of Clay Center, in Clay County Court.

Beet Contract Hinges On Net Sugar Price

Agreement on terms of the 1969 sugar beet contract was announced Thursday by Great Western Sugar Co. and Richard W. Blake of Greeley, principal spokesman for beet grower associations in four Western states.

The contract continues a 1968 arrangement under which growers received payment based on the final net selling price received by the company for sugar. Payments, Blake said, will be made next October and are expected to be higher than the 1968 return.

REMINDER AUCTION

One mile east, one mile north and 1/2 mile east of Clay Center, Kansas — Farmland and personal property in the estate of W. L. Kimball, deceased.

Wedn., Feb. 26
Starts 12:00 Noon

Machinery
Consisting of tractors, a 1952 Dodge pickup, and a full line of farm tools and implements. Buildings, posts, wire, hand tools, household goods and miscellaneous items.
Auct. Foster Kretz

Real Estate

80 acres improved with modern frame 5 room house, REA, running water, etc. 2 good wells. Offered by beneficiaries Adah C. Kimball, Marjorie Ruth Nixon and Lloyd Duane Kimball. Clerk of the sale, Peoples National Bank of Clay Center. Attorneys for estate Jones & Ryan, Clay Center.

For Full Details See Grass & Grain Feb. 18

Blake, who represents associations in Colorado, Kansas, Wyoming and Nebraska, said the early agreement would allow growers to "firm up their 1969 crop plans immediately."

Great Western President Robert R. Owen said growers were urged to plant "full acreage" of crops and said an adequate supply of field hands to help harvest the crop was expected.

AUCTION

Having sold the farm, we are quitting farming and will sell at public auction on the farm located 8 miles north and 1 1/2 east of Clay Center, Ks., or 1 1/2 south and 1 1/2 east of the Garfield Center Store.

Wedn., Mar. 5
Starts 1:00 p.m.

Machinery

1951 IHC W6 tractor, starter, lights, good rubber, excellent shape
1944 IHC Model H tractor, starter, lights, good rubber, good Oliver 12x8 grain drill, press, fertilizer, all steel, good Case 2x14 plow on rubber, good IHC 8' tandem disc, heavy duty, good
IHC 24' drag harrow with even-er
IHC 18' drag harrow, even-er
IHC 12' dump rake, rope trip
2 IHC 6' pull type mowers, 1 has oil bath
MM 9' springtooth with even-er
JD No. 730 2-row lister on rubber, good
JD No. 820 2-row weeder, good Massey Harris 4-wheel manure spreader, on steel
Bearcat hammer mill
Shop built 4-wheel trailer, good wagon box
Hayrack on steel gears
Set factory wooden stock racks for 1951 1/4 ton Ford pickup, good ones
Some horse machinery & junk iron.

MILKER, SEPARATOR, HAND TOOLS & MISC.
Farm Master single unit milker, complete
IHC self washing cream separator
Pump jack with electric motor
Oil brooder stove; steel & wood hen nests; 4 50-gal. gas barrels; wire stretchers; log chains; grease guns; vise; hammers, saws, shovels, forks.
Hand tools & misc. small items too numerous to mention.

MR. & MRS.

LeRoy W. Nelson

Clerk, Peoples National Bank, Clay Center, Kans.

Aucts, Foster Kretz Auction Service, Clay Center, Ks., Ph. Morganville 926-4422.

February 25, 1969

REMINDER LAND AUCTION

Sat., March 1
Starts 2:00 p.m.

3 tracts of land, two of 160A and one of 480. Land to be sold at the farmstead southwest of Westmoreland, Kans. If weather is inclement, in Legion Hall, Westmoreland. For more information you may contact Edward C. Moore, Westmoreland, administrator; or auctioneer in Manhattan, PR 8-3455.

For Details See G&G Feb. 18

Henry Bangert Est.
Real Est. by Carlson Agency
Auct. Lawrence Welter

REMINDER AUCTION

I am quitting farming and will sell at public auction on the Roland Junghans farm located 6 east of Junction City, Ks., on I-70 Highway, then 4 miles south on the Humboldt road; or 17 miles northwest of Alta Vista.

Friday, Feb. 28
Starts 2:00 p.m.

Farm Machinery

1959 John Deere 730 tractor, diesel, power steering, L hyd., LPO, 3 pt., wide front end, good
1957 John Deere 620 tractor, gas, row crop, 3 pt., LPO, L hyd., power steering, good
1954 JD 60 tractor, gas, wide front end, power steering, good
1964 JD No. 45 12' combine, fully equipped, low acreage, very good
1966 JD No. 494A 4-row top planter, fert., rubber press, markers, like new
Additional tools and machinery, mostly late models and in good condition

BOAT & TRAILER

1961 Larson 17' fiberglass boat with Volvo engine and outdrive, good
Tee Nee boat trailer

TRUCK

1961 GMC 1 ton truck, V6 motor, metal bed & stock racks, duals, good rubber, 33,000 actual miles, very good

For Full Listings See Grass & Grain Feb. 18

Wm. G. Errebo
Auct. Foster Kretz

REMEMBER TO ATTEND THE

Green Garden Angus Farm

"POWER HOUSE" SALE

SAT., MARCH 1 12:30 Noon (CST)

At The Farm 1 1/2 Miles South of **LORRAINE, KANS.**

Selling 90 Lots

45 BULLS

Bulls in this powerful group are ready for service. 20 are sons of "Powerhouse." There are 16 sons of Gardens Bandolier 6th, the rugged type junior herd sire.

45 FEMALES

These females represent a cross section of the cow herd at Green Garden. Never before have we offered so many females of this quality.

For More Details See Grass & Grain Feb. 18

Herschel, Arlo, Richard Janssen — Lorraine

Phone 913-683-5335 or 683-5320
Ray Sims, Auct. Phil Ljungdahl, Sale Mgr.



Remember

SEDGWICK KANSAS

Annual Spring PRODUCTION SALE

Mon., Mar. 3 12:30 Noon

SELLING 20 ANGUS BULLS — 68 FEMALES

SEDGWICK, KANS.

At the farm 2 miles south, 1 north, 4 W on blacktop (2 N, 4 E, 1/4 N Mt. Hope)

For Complete Details See Grass & Grain February 18
Write McCurry Bros. for Catalog Lunch on Grounds



Hogging Honors

Mrs. William Hager of Jasper, Mo., showed the champion of three Hampshires at the Ark City Barrow Show.

Major Forestry Effort In South

A new stage in the development of one of the South's most valuable economic resources — trees — is about to take place.

The International Paper company announced that it was set to embark on what it called "the largest reforestation program ever undertaken by a private or-

ganization."

International Paper is the world's largest manufacturer of pulp and paper and also one of the largest landowners in the South, with almost 5 million acres of forest land under its control in nine Southern states.

The company said it planned to begin a long-range harvesting program covering 3.8 million acres of southern timberlands, replacing the trees it cuts with a new crop of "super-trees" with superior characteristics of faster growth, higher yield of wood fiber and resistance to disease and drought.

The "super trees," an end product of a long program of scientific effort in forest genetics, will be planted in orderly rows that will make possible a forest

"plantation" capable of mechanized harvesting.

More than 55 million pine seedlings will be planted this year on more than 90,000 acres of International Paper's southern timberlands, according to Fred C. Gragg, vice-president of the company's Southern Kraft division.

Next year, according to Gragg, an additional 77.5 million seedlings will be planted on 129,000 more acres. The program will continue in ensuing years until the entire 3.8 million acres of company lands devoted to the growth of southern pine is replanted, Gragg said.

Inauguration of the massive reforestation program represents a major step by International Paper to speed the yield of wood fiber from its vast timber reserves. The company expects to begin harvesting the new crop of "super-trees" in 25 years instead of the normal cutting cycle of 40 to 50 years.

International Paper's concentration on the use of "super trees" as the key to its massive reforestation program dates back 15 years, when company foresters discovered one such tree in a forest near Georgetown, S.C.

Although the tree was only 20 years old, it had grown to a height of 72 feet and had a diameter of more than 15 inches.

The tree became the basis of a series of scientific experiments that included the grafting of cuttings on to the root stock of other trees, artificial pollination of its seeds, and computer studies that plotted the growth and quality statistics of the wood yield of such trees.

The forthcoming wave of plantings of seedlings in the reforestation program will be based largely on the progeny of the Georgetown "super-tree" and others similar to it that were found in other parts of the company's forest lands.

Carpeted Greens For McPherson Golf Course

MCPHERSON — The first carpeted-green golf course in the G&G area is expected to be in use sometime this spring at rolling Acres Golf Club here.

The tentative date for the installation of all greens is May 1. Several members of the club played on such greens at Central City, Nebr., last year, and decided the move would be beneficial — and economically feasible — for their club.

The cost per green at Rolling Acres will be \$1000. The carpeting comes in 12-foot widths, and instead of having round greens, Rolling Acres will have rectangular ones, 36 feet wide, 48 feet long. A 2x6 inch redwood frame will keep the carpet fastened and the rim will be covered with dirt for a smooth approach.

The synthetic blades are about three-eighths of an inch long. "It really resembles grass quite closely," says Elmer Cooper, a member of the club's board.

The synthetic carpet is also considerably cheaper than Astro-

turf and similar synthetic grasses — \$6 a square yard compared to \$20.

Grass & Grain 32
February 25, 1969

AUCTION SALE

Saturday
MARCH 1

Starts 1:00 p.m.

LIVESTOCK & IRRIGATION DISPERSAL & INVENTORY
REDUCTION at auction at the farm. From Manhattan on K-18 to Zeandale, 1/2 mile north and 1/2 mile east. From Wamego on K-99 3 miles So., then 7 miles west on K-18 to Zeandale, 1/2 mile north & 1/2 mile east.

CATTLE

18 Hereford cows w/ calves by side
1 Hereford-Shorthorn cow w/ calf by side
1 Brindle cow w/ calf by side
1 Hereford cow, heavy spring-

3 cattle rubbers
IRRIGATION EQUIPMENT
2 COMPLETE UNITS
A Complete Inventory
1966 Chev. Series 60 truck w/ 15' Knapheide bed & Hoist

For Complete Listings See Grass & Grain Feb. 18

LAWRENCE EVINS

Aucts: Everett Hoobler, St. Marys.

Clerk: Jim Smith, St. Marys.

BLUE VALLEY HEREFORD ASSN. HORNED AND POLLED HEREFORDS SHOW AND SALE

Show 9:30 A.M. — Sale 12:30 P.M.

MAR. 8, 1969

FAIRBURY, NEBRASKA
Jefferson County Fair Grounds

45 HEAD
33 BULLS
12 FEMALES
These Cattle Are Top Quality Clean Pedigreed

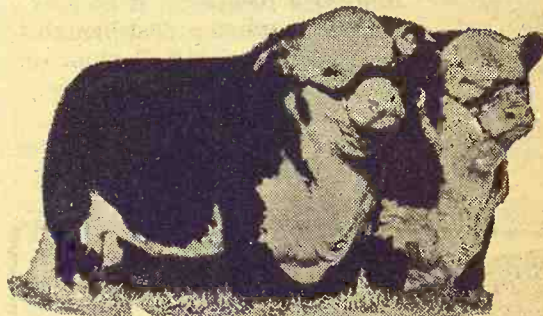

Consignors

Amstein Hereford Ranch	Clifton, Kan.	Eugene Henkel	Gladstone, Neb.
Arbuthnot Herefords	Washington, Kan.	Henry Hoppenstedt	Herkimer, Kan.
Don Banahan Herefords	Steele City, Nebr.	Ervin Maahs	Lincoln, Neb.
Clyde Breeding	Marysville, Kan.	Mill-Ray Herefords	Dover, Neb.
Don Breeding	Marysville, Kan.	Munn Bros.	Waverly, Neb.
Rudy R. Copek, Jr.	Milligan, Nebr.	Priefert Farms	Fairmont, Neb.
Frank Elliott	Marysville, Kan.	Guy Schardt	Carlton, Neb.
Evers Hereford Farm	Odell, Nebr.	Trail Polled Hereford Ranch	Nebraska City, Neb.
Gardes Polled Herefords	Wymore, Nebr.		
Gill Hereford Ranch	Fairbury, Nebr.		

For Catalogs Write
Don Banahan, Steele City, Nebraska 68440

Auctioneer, Gene Watson

Judge, Gene Schroeder

LIVESTOCK

AUCTION

Sale Every Wed.

1:00 p.m.

Due to the snow and cold weather the livestock run was light for Wednesday, Feb. 19. The market was active and stronger on some weighing from 130 lbs. to 180 lbs. The hog market was steady. The bulk of the butchers sold from \$19.70 to \$19.90; with top being \$19.90. Sows sold from \$15.00 to \$16.90. Piggy gilts sold from \$45.00 to \$72.00; feeder pigs brought from \$18.30 to \$19.50. Weaning pigs brought from \$13.00 to \$21.50. The cattle market was active to stronger.

STOCKER & FEEDER STEERS

373 lb. whiface steers 32.10

365 lb. whiface bulls 30.40
437 lb. whiface bulls 29.40
573 lb. blk whiface steers 28.30
600 lb. whiface steers 29.00
759 lb. black steers 27.65

STOCKER & FEEDER HEIFERS

381 lb. whiface heifers 26.70
400 lb. whiface heifers 26.60
350 lb. whiface heifers 27.75
425 lb. whiface heifers 25.50
555 lb. whiface heifers 25.60
590 lb. whiface heifers 24.90
425 lb. whiface heifers 26.10

Bulls — \$20.00

CC Cows — \$15 to \$19.05

Cow & Clvs — \$212 to \$230

Springer cows — \$230

Baby Calves — \$33 to \$66

KCNK
MON.-WED.-FRI.
6:45

Auctioneers
LARRY LAGASSE
CH 31714
ROLLIE LAGASSE
CH 32215

For info. or estimates
TOM WALKER
Barn 243-1074
Home 243-1674

Concordia Sales Co.

CONCORDIA

KANSAS



Sale at
NEWTON
APRIL 5

CONSIGN NOW

For Kansas Oldest
REGISTERED
Quarter Horse Sale

For information contact:
BOB WILSON BOX 118G
St. George, Kans. 66535
Tel 913 494-2552

KANSAS QUARTER HORSE ASSOCIATION



Entries
Close
MAR. 10

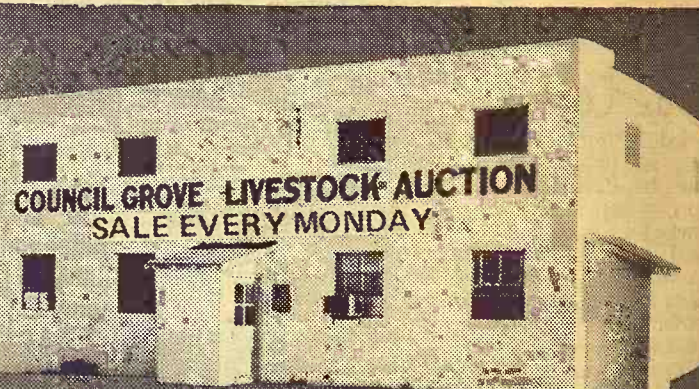

COUNCIL GROVE LIVESTOCK AUCTION SALE EVERY MONDAY

Fat Hogs — Pigs — Cattle

Receipts were higher on both cattle and hogs last week. Top hogs sold at \$20.70. We look for bigger runs from now on. Here is a partial listing of last week's sale:

CATTLE		HOGS	
1 holstein cow	1180 @ 18.50	42 b & bwf & wf st	654 @ 28.45
1 holstein cow	1185 @ 18.30	4 whiteface steers	455 @ 30.30
1 holstein cow	1120 @ 18.00	1 black steer	920 @ 25.50
1 holstein cow	1295 @ 18.70	2 black steers	980 @ 29.10
1 whiteface cow	1000 @ 18.80	2 black bulls	523 @ 29.00
21 blk cows/12 clvs	@ 247.50	3 black steers	800 @ 26.50
1 whiface cow/calf	@ 237.50	1 red steer	825 @ 26.50
1 blk whiface cow	1120 @ 18.00	5 whiteface steers	head 106.00
9 steers	501 @ 30.80		
3 black steers	696 @ 28.30		
6 black heifers	441 @ 26.70	2 black sows	410 @ 19.00
1 blu roan steer	685 @ 24.60	9 hamp fats	222 @ 20.25
1 black steer	645 @ 28.30	9 white fats	203 @ 20.45
9 b & bwf steers	755 @ 27.25	4 hamp fats	225 @ 20.20
5 b & bwf steers	688 @ 24.60	22 whi & h fats	218 @ 20.40
5 whiteface steers	613 @ 28.75	8 whi & h fats	226 @ 20.25
12 whiface heifers	578 @ 25.25	31 hamp fats	200 @ 20.70
1 black bull	1310 @ 23.00	37 mixed fats	223 @ 20.35
1 red bull	1320 @ 22.60	2 white fats	225 @ 20.30
19 b & bwf heifs	529 @ 26.00	13 spotted fats	205 @ 20.60
		pigs	head 17.75

TO LIST CONSIGNMENTS OR FOR INFORMATION, CALL:

JERRY MOYLAN
767-6640
WES SWENSON
767-6388

PAT MOYLAN
767-5435
SALE BARN
767-5131



on Highway US 56 East Edge of
Council Grove, Kans.

Bonded Livestock Dealers & Order Buyers

Grocery 'Specials' Aid Retailer Too

By Mildred L. Walker
Kansas State University

Everyone likes those "special" food prices at the retail store. Consumers like them because they make the food dollar stretch a little further. And store managers like specials because they bring customers into the store where they buy other items which are not on sale.

Specials on meat are especially important to customers, since about one-third of the food dollar goes for meats, fish and poultry. Specials are important to the producer because they help move a product through the market place. And they help the retailer as he attempts to balance his pricing program to cover costs and include profits.

Do specials increase sales? When a retailer offers a special price on an item, he can expect sales to increase three to ten items, depending on the size of the price reduction and the time of the week.

Do specials really lower the cost to consumers? Studies show that savings for a customer can range from six to ten percent on specials when compared with regular prices over a period of time. Specials lower the price of retail beef by an average of

three to four cents a pound.

How do specials fit into overall pricing? Price policy is the result of blending departmental sales and gross margins and the promotion of this blend to appeal to the basic desire of the consumer for low food prices and food store services. Specials are a part of this overall price pattern.



Retailers adjust their prices downward by the number and the frequency of specials offered. In time of high prices and relatively low supply, a special may be offered on only two or three meat items, for example, at a reduction in price of 10 to 15 percent. With larger supplies and lower prices, more items will be featured at reductions of 15 to 34 percent.

What items are most likely offered as specials? Customers usually find more specials on those items that are seasonal, like citrus in January, or in good supply, like turkey during the fall.

The retailer does not put special prices on old merchandise just to get rid of it. However, if an item is slow to move through the market, he may place it on a "quick sale" display at a lower price. On many specials, the price barely covers the product cost.



Water Dealer

Despite winter, Cecil Hogelin of Osawatimie keeps busy with contract water hauling in Miami County. Hogelin and fellow contractors purchase water from the city of Osawatimie and then haul water to rural residences.

More Use For Rock Springs 4-H Camp

Approximately 18,000 persons took part in 1968 events at Rock Springs Ranch, state 4-H center near Junction City, reports Merle Eyestone, director of the center and associate director of the Kansas 4-H Foundation. Participation at the center grew 4.5 percent over the previous year.

During 1968, Rock Springs Ranch was open 275 days. June, July, and August were "booked solid" with January having the least number of events with 11 days scheduled. The center is one of the major projects of the Kansas 4-H Foundation.

School groups represented 31 percent of the events, with church groups 36 percent, private groups 14 percent, and Cooperative Extension Service groups 19 percent.

4-H groups accounted for 19 percent with almost 31 percent of the total enrollment. The 12 4-H camping groups from 71 counties totaled 4,112 members and counselors. This was an average of 323 persons at each 3-day session. The four state 4-H camps and conferences totaled 741 persons, averaging 185 each event.

Some 400 girls and boys took part in 5-day camping programs during the summer, sponsored by the Junction City school system for the underprivileged.

Developments at Rock Springs Ranch during 1968 included walks and the beginning of a staff house. Two memorials were established in honor of

February 25, 1969

Kathleen Kay Rosebrook and the Leo Ewerts.

All summer 1969 dates are filled, Eyestone reports, with all weekends through August reserved. Some week day dates between now and June 1 are not scheduled.

SELL EVERY WEDNESDAY At Onaga 1:00 P.M. CATTLE AND HOGS

We specialize in farm-fresh cattle and hogs. Always plenty of buyers for your animals. If you have cattle to sell, call us and we'll be glad to come out and appraise them.

Onaga Community Sale

Marvin Cottrell, Phone 889-4461 or 889-4665, ONAGA, KS.

Kansas Polled Hereford Assn. RANGE BULL



Show and Sale MON., MAR. 10

SHOW 9:30 a.m. Sale 1:00 p.m.

AT THE EAST
SALE BARN

NORTON, KANS.

48 BULLS 4 HEIFERS

Get heavier beef calves next year & quit dehorning. Buy Polled Hereford bulls from Kansas' most progressive Polled Hereford breeders.

GOOD HERD BULL MATERIAL OFFERED
Most Of The Bulls Are Serviceable Age

JACK BEESON, Judge Gene Watson, Auct.
For Sale Catalog, Contact Sec. Sale Mgr.
ARNOLD WITTORFF, Inman, Kans. 67546

Thursday MARCH 6

Starts 10:30 a.m.

Lunch Served

We are quitting farming and moving to Clifton and will sell at public auction on our farm located 3 north, 2 east and 1/2 north of Clifton, Kans.

32 Cattle

14 Polled Hereford cows, 3 yrs. old, to calf in April and May
4 Polled Hereford heifers, 2 years, to calf April & May
6 Hereford steer calves, 7 mo. old, 3 way vacc.
Black Whiteface cow, 3 yrs. old, to calf in April or May
7 Hereford heifer calves, 7 mo. old, 3 way vacc.
NOTE: Calfhood vacc., area tested. This is a very good herd of Polled Hereford cattle. Your inspection invited prior to sale.

Farm Machinery

1949 IHC M tractor, fully equipped, w/gts., new rubber, good
1976 IHC F-70 tractor, good rubber, good shape
IHC 16-8 drill with fert., seed-er, press, new sealed bearing er, press
New sealed brg. disc on steel
1964 IHC 10' wheel disc, No. 37, good
Case 3-14 plow on rubber, good
IHC 2-14 plow on steel
IHC 8' side rake, No. 11, steel
No. 25 mower, 7', PTO
IHC 2-row lister on rubber, No. 185, pull type
IHC 2-row cultivator, No. 238
IHC 2-row weeder, No. 35, good, used very little
IHC 10' dump rake
7' Clipper combine, PTO
Old combine
IHC 10' springtooth & evener
2 old spreaders, 4 wheel, on steel
Loading chute, on rubber
32' Keystone elevator, PTO, on rubber
24' bale elevator, pipe type, good one
Shop built trailer with flatbed
Model A trailer with 21" wire wheels and box
Extra 21" wire wheel
A lot of panels and other misc. items too numerous to mention.

MISCELLANEOUS

300 gal. gas tank, hose, nozzle and stand

Calf creep feeder, steel pen, near new
50 bu. metal hog feeder
30 bu. metal hog feeder
2 stock water tanks; oil tank heater; pump jack & motor; 2 sets running gears; electric fencing; 110V fence; 6V fence.
Jet Sprayer, tractor mounted
Stock rack for pickup truck, wood, to fit '48 to '54 Chev. 1/2
Tractor winter front to fit M; gas brooder, 500 chick size; 20' 2" soil pipe & elbows; used galv. pipe; hog wire; cattle prod; mail box; pile stove wood; coal pile; 400 hedge posts.

HOUSE

4 room frame house, 26x26, 1 story, good roof and floor, to be moved or torn down. This house is located 2 1/2 west of Palmer, Kans., on south side of road.

HOUSEHOLD GOODS

Beckwith piano, good
O'Keefe-Merritt gas range, 40" with griddle, good
Platform rocker, good
Sieglar 50,000 BTU gas heater, propane
Sieglematic 50,000 BTU gas heater, nearly new
2 Round Oak heaters, wood or coal
Floor furnace, gas
Fireplace burner, gas; bath-room heater; locker box; old bed; iron bed; lavatory and stool; coffee table; chest of drawers; Aladdin lamps; steel cabinets; electric skillet; has-sock; pots, pans, dishes; set of quilt frames; set of curtain stretchers.

OLD STUFF — ANTIQUE & COLLECTOR'S ITEMS

Wagon spring seat; 2 other spring seats; Howe sewing machine, about 1870; 30 gal. iron kettle with ball; double trees & neckyoke; 3 pr. ice skates; Iken cracker box; steelvards; 6 old flatirons; shotgun shells; crimpers; 20 gal. stone jar; Iowa cream separator; churns; bucksaw; scoop board; cabbage cutter; 2 horse collars; harness; 2 water pitchers; 1 castor.

Walter L. & Genevieve Hawke

Aucts: Foster Kretz Auction Service
Clay Center, Ph. Morganville WA 6-4422

Clerk: 1st National
Bank, Clifton

SALE

Saturday

MARCH 8

Starts 10:00 a.m.

HOLTHAUS TRUCK LINES

As I must devote all my time to my farming & livestock operations, I have decided to terminate my trucking business and sell all my equipment at this auction at the farm headquarters on U.S. Hwy. 36, 2 miles west of SENECA, KANS.

6 Truck Tractors

1967 White freightliner, Model 8164T — RT 910 318 — Detroit Diesel, 10 Speed Road Ranger
1967 GMC Model 9500, 238, Detroit Diesel, 10-speed Road Ranger
1966 GMC Model 9500, 238, Detroit Diesel 5x2
1964 GMC Model 318 Detroit Diesel, 12 speed Spicer
1965 IHC Model 268 Cummings diesel 5x2
1961 GMC gas tractor, new

Magnet motor, 2 speed

5 POT TRAILERS
2 1967 Trainliner 41' with decks
1965 Trainliner 41' with decks
1964 Wilson 41' with decks
1964 Trainliner 41' with decks

2 GRAIN TRAILERS

2 1964 Trailmobile grain trailers, 38', tarps and covers; one West Coast setting

2 LIVESTOCK

1 1959 Keystone 42' straight trailer
1 1957 Keystone 40' straight

Tires — Chains — Wheels — Jacks — Flares — Many Misc. Items Will Be Sold — No longer needed as we are quitting the trucking business.

EVERYTHING SELLS — NO BID-INS — NO BUY-BACKS

Sale Conducted By
HAGEL AUCTION COMPANY, INC.
Auctioneers — Advertising Specialist — Sales Management
4210 N. Elmwood, Kansas City, Mo. 64117 Area 816 GL 3-3762
BEN C. HOLTHAUS, Phone 913 DE 6-2831, Seneca

8th Annual Production Sale Saturday, March 1st REGISTERED POLLED HEREFORDS

12:30 at the farm 1 1/2 miles west on State Line

Big, growthy, with scale, substance & muscling. Fertility tested.

25 Bulls — 20 Females

A top set of females, the replacement kind. Mostly bred heifers to CPH Woodrow 205.

Lamplighters
Mesa Domino
ALF Beau Rollo 11th

STATE LINE FARMS

Write
For
Catalog

Mr. & Mrs. E. G. Nesmith, Chester, Nebr.

YOUNG FARMERS
Consignment Sale
 Hope High School Parking Lot
Saturday, March 1
 Sale Starts at 1:00 p.m.
 Farm Wives Will Have A
 Clothing Consignment Sale
 Dwight Long, Auctioneer

BEATRICE
77
LIVESTOCK
SALES CO

The Important Nebraska Auction

Monday — Cattle
 11:00 a.m.
Wednesday — Hogs
 SALE TIME 11:00 A.M.

We had a nice run of cattle last week with replacement cattle selling about steady with a week ago. Cows showed some strength with shelly canner & cutters at 16.50 to 18.00, commercial utility cows at 18.00 to 19.00. Bulls sold to 22.55. Baby calves \$25 to \$50 with red bull calf at \$70, BWF hfr at \$62 and Blk bull at \$58. Holstein bred heifers sold up to \$247.50. Roan bull at \$360. Some sales include:

10 Blk hfrs	wt 835	at 23.10
9 Hol str	wt 607	at 23.45
7 WF hfrs	wt 726	at 24.80
5 WF str	wt 575	at 27.00
9 WF hfrs	wt 565	at 26.10
4 blk str	wt 665	at 26.50
1 Sw cow	wt 17.45	at 19.00
1 Hol cow	wt 1630	at 18.85
5 WF cows	wt 1058	at 18.35
1 WF bull	wt 1590	at 22.55
3 Hol str	wt 520	at 24.10

HOGS
 Had a large run of hogs again last Wednesday selling on an active market with 1 & 2 grade butchers weighing 200 to 240 lbs at 20.00 to 20.90; 240 to 280 lbs 19.00 to 20.00; 280 lbs & over, 18.00 to 19.00. Light sows 17.50 to 18.50 with heavier weights at 15.50 to 17.50. Slaughter boars 12.90 to 13.25 & 1 Hamp at \$47.50 going back to the country. 9 Wht bred sows at \$91 and 4 Mix bred sows at \$80.00.

BARN PHONE
 223-3571
 2 miles north of Beatrice, opposite airport.
CLARENCE TEGTMEIER
 Burchard 865-4521
DELMER JURGENS
 Wymore 645-3493
JR. THIMM
 Beatrice 228-0757

Seek To Nullify Trade Barrier On Soybeans

A proposed tariff tax by the European Common Market on U.S. soybeans would deal a severe blow to the American farmer, Sen. Stuart Symington, (D-Mo.) says.

The United States now exports 450 million dollars worth of soybeans to Europe, Symington said.

Nebraska Slow On Brucellosis Program

Nebraska and Oklahoma are among the remaining seven states which still lack the modified certified status in the national brucellosis eradication effort.

Mississippi recently became the 43rd state to be designated as a modified certified brucellosis area, a status granted when the incidence of the disease has been reduced to less than 1% of the animals and less than 5% of the herds in the state.

Besides Nebraska and Oklahoma, the states lacking modified certified status are Florida, Louisiana, Texas, South Dakota and Hawaii.

ton said.

"This proposed tax would give a clear competitive advantage to domestic European feed grains (rather than U.S. soybean meal) and dairy products (rather than U.S. soybean oil)," Symington told his colleagues in the Senate. "It would have a drastic impact on our balance of payments."

The Common Market council is proposing a tax of \$30 a ton on imported soybean meal and \$60 a ton on soybean oil. The plan also would curtail exports of unprocessed soybeans because the tax would apply to oil and meal that would be processed within the common market.

Symington said the trade expansion act allows the President to retaliate against such actions and was assured by the government that it is prepared to take counteractions. President Nixon just this week reiterated that he is for more rather than less free trade, and against protectionism.

CHILE FIGHTING HOOF AND MOUTH

The livestock industry in Chile, hardly recovering from a severe drought, is now being attacked by the worst epidemic of foot-and-mouth disease in 10 years.

Tuesday

MARCH 4

Starts 1:00 p.m.

AUCTION SALE

Due to road conditions and parking problems, sale will be held at the Leavenworth County Fair Grounds, located in Tonganoxie, Kans., 1/2 mile west of Junction of US 24-40 and K-16 on K-16. Machinery can be seen at the farm located 1 1/2 miles west of Tonganoxie on K-16 to curve, then 1/2 mile west on gravel road.

Farm Machinery

- | | |
|--|---|
| 1966 Farmall 806 gas tractor, fully equipped, 3 pt., wide front, axle mount dual whls., only 1200 hrs. | 2 3-14 IHC FH plows |
| 1965 Farmall 806 gas tractor, fully equipped, 3 point, wide front, heated Hensien cab, new rear tires, 1300 hrs. | No. 37 IHC 12' wheel disc, sealed bearings |
| 1964 Farmall 806 diesel tractor, 3 pt., wide front, fully equipped, 1900 hrs., new rear tires | 2 No. 461 4-row IHC cultivators |
| 2 1961 Farmall 560 diesel tractors, fast hitch, one with wide front end; fully equipped | 4-row 456 IHC corn planter, fert., herbicide & insecticide attachments |
| 1961 JD3010 gas tractor, 3 pt. | Continental 5' rotary shredder |
| 1951 Farmall 450 gas, new tires | 7' IHC semi-mtd. mower |
| 1955 Farmall 400 gas, comp. recond, fast hitch, pwr. strg. | No. 260 FH 2-row planter, with fert. att.; 8' IHC tandem disc |
| No. 560 6-16 IHC semi-mounted plow, sealed brg. coulters | TRUCKS |
| No. 540 4-16 IHC semi-mtd. plow, sealed brg. coulters | 1957 Ford 2-ton, tandem axle, new V8 eng., new 20' steel grain bed, like new; spent \$2000 on this truck last year |
| 9' JD offset plowing disc, 24" cone blades | 1957 GMC V8 2-ton truck, tandem axle; 18' grain bed; very good condition |
| | 1954 Chev. 2 ton truck, tandem axle, 18' stock & grain bed, 348 cu. in. V8 eng., 12V electric system. Excellent cond. |
| | 1948 2 ton Chev. truck, 13 1/2' grain bed, good cond. |
| | 1951 Ford 1/2 ton pickup |
| | 1948 1 1/2 ton Chevrolet truck, junk |
| | 2 hog self feeders, 2 pig creepers |

Bill Knipp, Owner

Clerk: Tonganoxie Bank
 Auctioneers, Bing Carter, Gardner, Ks., Phone 884-8271, and Russ Feedback, Belton, Mo., Phone (816) DI 5-4929



"Some of the best in Shorthorns"
Cen-K-Dietz-Lindee

**REGISTERED SHORTHORN
Production Sale**

FRIDAY, MAR. 14 • 12:30 P.M.

AT THE FARMERS & RANCHERS
(WEST SIDE) SALE BARN

SALINA, KANS.

90 Head 78 Lots 10 Bulls

**12 cows with calves by their side
22 cows heavy with calf • 6 bred & 28 open heifers**

Plan to attend the Tomson Bros. Sale Mar. 15 & KC Sale Mar. 17

FOR CATALOG
Contact Sale Mgr.

MILTON NAGELY, Abilene, Kans. — Ph. Acme 305
 AUCTIONEER: DICK KANE

COW POKES

By Ace Reid

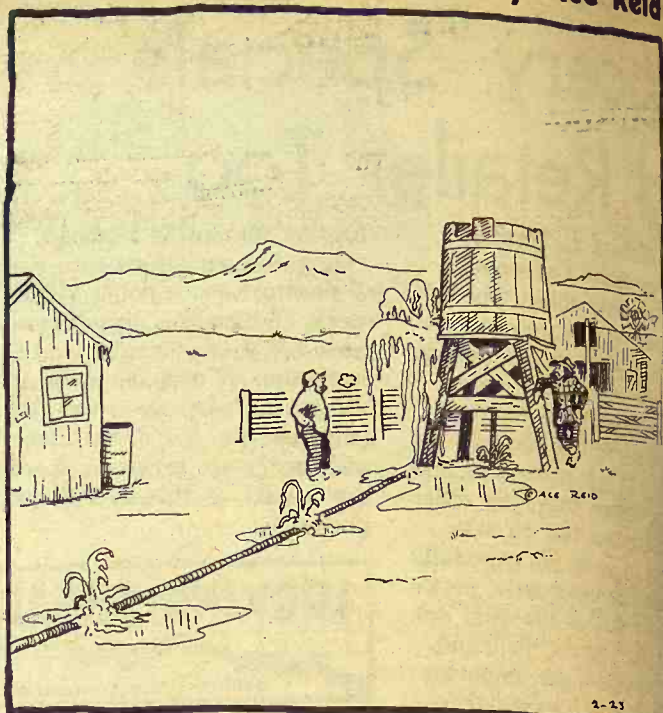

"Wal, it's that dang radio announcer's fault. He said it wasn't gonna freeze last night."

See A Drop In Farm Exports

U. S. farm exports this fiscal year are expected to total about 6 billion dollars, a drop of about 800 million dollars in two years, an Agriculture department official has predicted.

Raymond A. Ioanes, head of the foreign agricultural service, told a national agricultural outlook conference that "While exports of 6 billion dollars are good, we'd like to see them regain the momentum they had a few years ago."

This can be done, he said, "if some major importing areas of the world finally decide they want to trade" and adjust their farm and trade policies in that direction.

The total value of U. S. farm exports has been more than 6 billion dollars annually since 1963-64. They rose to a record 6.8 billion dollars two years ago but declined to 6.3 billion in the year ended June 30.

Ioanes attributes the downward trend to a variety of pressures, including increased food production in some traditional markets, rising protectionism and increased competition among major exporting nations.

He cites particularly what he calls agricultural protectionism in the European Economic Community. Ioanes also said E. E. C. policies encourage protectionism elsewhere.

"I'm thinking of the grain levels in the United Kingdom and the slowness of some countries — Japan, for example — in easing import quotas," he said.

BURLINGTON, KANSAS

Coffey County

**Livestock Sale
Every
Wednesday**

STARTS 12 NOON

Eureka Auction

**Sale
Every
Monday**

STARTS 1:00 P.M.

**Selling 400 to 700 Head of
Good Cattle at Each Market Weekly**

**300 TO 600 FEEDER PIGS
PIGS SOLD MOSTLY AT BURLINGTON**

FOR BURLINGTON WED., FEB. 26

Due to the loading difficulties in the fields and on the back roads, we can't announce our early consignments with certainty. One very attractive consignment definitely due in: 55 Whiteface yearling steers & heifers weighing 600-650 lbs. We are expecting some cows with calves by side.

MARKET REPORT FOR WED., FEB. 19
 We had an exceptionally good run considering the weather, with a market fully steady.

Steer calves 375 to 500 lbs.	@ 28.50 to 34.50
Heifer calves 375-500 lbs.	@ 25.50 to 27.50
Cows with calves 230.00 to 260.00 pair	
Feeder steers 700-900 lbs.	@ 25.00-26.50
Feeder heifers 600-800 lbs.	@ 24.50-25.50
Bulls 22.00-24.00. Killing cows	16.00-19.50

Stock hogs were fully steady @ 13.00-15.00 head
 Feeder shoats steady @ 17.00-20.00 head

EUREKA

Due to the muddled conditions, our sale last week was short again on receipts, but cattle sold on a market fully steady.

There are plenty of cattle in our area ready for market, and as soon as they can be moved out of the mud, and depending on improved weather, we should have a bang-up sale next Monday.

Raymond Vaughn

BURLINGTON
BARN PHONE

364-2581
364-9576

Herb Rockhill

EUREKA
BARN PHONE

GI 3-5483
 GI 3-9948

February 25, 1969

Family Farm — But Bigger One — Will Prosper In Future

DES MOINES, Iowa — Corporate farming and its effect on the family farm, one of the major concerns and most-talked-about subjects in agriculture today, was thoroughly expored by prominent farm industry figures at the recent 31st annual National Farm Institute here.

Herington Livestock Auction Co.

Sale Every
Tuesday

Operating under Federal Supervision
& Bonded for your protection.

Bad weather conditions curtailed cattle run. Only around 250 head showed up for sale, on a market that was very active in all classes including butcher cows which sold up to and over the \$20 mark. Other stocker and feeder cattle were mostly 50¢ to \$1.00 higher than previous week.

Here's a few representative sales that were made.

STOCKER & FEEDER STEERS

11 white str	306 @ 36.80
1 whiteface bull	275 @ 35.25
1 white bull	310 @ 35.20
4 whiteface steers	429 @ 33.30
4 whiteface steers	525 @ 32.00
4 whiteface steers	389 @ 32.50
2 whiteface steers	515 @ 30.50
3 whiteface steers	515 @ 30.40
20 black whifc str	560 @ 30.30
8 whiteface str	528 @ 29.90
6 black steers	552 @ 29.70
3 whiteface bulls	470 @ 29.30
1 black steer	560 @ 29.00
6 black steers	650 @ 28.60
3 black steers	512 @ 28.40
7 whiteface steers	660 @ 28.20
1 black steer	600 @ 26.80
1 black steer	930 @ 26.10
6 whiteface str	830 @ 27.10
1 holstein steer	735 @ 23.20

STOCKER & FEEDER HEIFERS

12 whiteface heifers	361 @ 28.05
5 whiteface heifers	442 @ 27.60
2 black heifers	428 @ 27.25
2 black heifers	350 @ 27.40
3 whiteface hfrs	342 @ 27.60
2 whiteface heifers	468 @ 26.95
3 whiteface hfrs	500 @ 26.90
4 black heifers	490 @ 26.50
4 black heifers	392 @ 27.30
6 whiteface heifers	613 @ 24.70
2 black heifers	395 @ 25.10
1 whiteface heifer	775 @ 24.15
1 roan heifer	800 @ 24.10
1 whiteface heifer	585 @ 24.30
3 whiteface heifers	620 @ 24.00
5 whiteface heifers	800 @ 24.00
5 black heifers	540 @ 24.00
2 blk whifc hfrs	748 @ 23.40
6 blk whifc hfrs	350 @ 25.60

BUTCHER COWS

1 holstein cow	1620 @ 20.90
1 holstein cow	1775 @ 20.50
1 holstein cow	1350 @ 20.20
1 whiteface cow	1070 @ 20.80
1 whiteface cow	1140 @ 20.40
1 holstein cow	1395 @ 19.80
1 black cow	970 @ 19.40
1 black cow	1020 @ 19.40
1 holstein cow	1150 @ 18.20
1 whiteface cow	1185 @ 18.60
1 whiteface cow	1100 @ 18.00
1 brocoface cow	895 @ 17.00
1 holstein cow	1000 @ 17.70
1 roan crip. cow	950 @ 14.20

BOLOGNA BULLS

1 whiteface bull	1410 @ 22.40
1 whiteface bull	1680 @ 22.80

If you have cattle to sell, call collect C. C. Wendt BL 8-2529 Herington; Wm. Schnell BL 8-2039, Herington; Ted Haefner, 317, Lincolnville.

Herington Livestock Auction Co.
Herington, Kans.

The two-day session laid open for examination the many aspects of the issue for the more than 600 persons attending.

General consensus was that the family farm will continue to exist and prosper, but on a somewhat expanded basis as economic factors continue to force a trend toward larger, more efficient units.

Family farms, enlarged to efficient levels with the opportunity to incorporate, have a lot of economic survival strength in competition with corporate, or industrial-type farms, Dr. William Murray of Iowa State University predicted.

The family-sized farm in the Corn Belt has some advantages over the large factory-type farm in that the very nature of farming does not fit the mechanized system of such a farming venture. Nature upsets the system since livestock and the weather cannot be made to conform to a set plan of operation. Labor is a major problem for this type of farm, as employees are not willing to put in the long hours traditionally demanded by farming, Murray explained.

"These realities of farming along with the successful combination of grain and livestock operations in the Corn Belt have given the independent farm family unit in this area a wide margin of superiority over the factory system of farming," he stated.



At Sale Day

Stopping at a G&G area auction were Mr. and Mrs. Norman Bosse and son Lanny of Onaga. The Bosses farm 346 acres near Onaga.

John Hopkin, farm credit specialist at the University of Illinois, said he feels there will be continued economic pressure on most commercial farmers to expand their operations. But, he added, that farmers may run into some problems of finding adequate financing for such enlargements.

These problems, he said, include: A combination of factors which have caused the demand for farm loans to increase faster than the level of economic activity in rural areas; limitations

LAND AT EXECUTOR'S SALE

AUCTION SALE

Monday

MARCH 10

Starts 2:00 p.m.

At The Front Door, Court House
MARION, KANSAS
Stenzel Estate

TRACT I — East 106 2/3 acres of Northwest quarter (NW 1/4) of Section 1, Township 20, Range 3 East, Marion County, Kansas (1 mile West of Marion on US 56, South side of road).

This land lies in the Cottonwood Valley below the Marion Reservoir. About 106 2/3 acres; 98.7 acres in cultivation, balance in meadow and road ways; conserving base is 0 acres; wheat base, 47.7 acres; feed grain base is 44.0 acres; mandatory diversion on wheat 7.2 acres. This land is in the government program and is subject to a lease which will expire March 1, 1970. Purchaser shall have right to put out 1970 spring crops and right to possession of wheat ground as soon as 1970 wheat crop is removed. Purchaser will receive 1/3 of rent share not delivered to elevator and land lord's government payments if purchaser in compliance with program. Purchaser will pay 1/3 of cost of fertilizer used on crops; land will be sold subject to lease.

TRACT II — North half (N/2) of Section 34, Township 21, Range 7, Chase County, Kansas (8 miles South and 4 miles East of Clements, Kansas)

This is all pasture land and water supply is furnished by pond. This pasture is leased until October 20, 1969, for \$1,500.00 cash rent payable at the time cattle are removed, and will be sold subject to lease.

TERMS: 25% down at time of sale; balance due 15 days after merchantable title is furnished; buyer shall make title requirements within 30 days after abstract is furnished. Abstract will be furnished at seller's expense showing merchantable title. There are no oil leases on this land, but land is being sold subject to any easements and rights of way of record. 1968 taxes and all prior taxes will be paid in full. Seller reserves the right to reject any and all bids. Other terms of sale will be announced at time of sale.

For further information contact the undersigned or David W. Wheeler of Wheeler, Westerhaus & Wheeler, Marion, Kansas.

John Olsen (Marion, Kansas)

Executor of the Ben Stenzel Estate

Auctioneers & Realtors

Ted Haefner, Lincolnville

F. J. Makovec, Ramona

HAVE YOU BOUGHT
YOUR
**ACRA-PLANT
OPENERS ?**

REMINDER

AUCTION

Due to the death of my husband, I will sold a farm sale at the farm, located 2 1/2 miles northeast of Fostoria, Kans., on Hwy. 16, then 1/4 mile north; or 5 miles west of Blaine on Hwy. 16, then 1/4 mile north.

Mon., March 3
Starts 11:30 a.m.

MACHINERY

1960 John Deere No. 530 tractor, power steering, Rollmatic 3-pt. hitch
1956 Farmall No. 350, utility, fast-hitch
1966 Chevrolet 1/2T pickup with grain sides & stock rack, 17,000 miles
1948 Chevrolet 2T, cab over motor truck, with new engine, with a mounted Fox silage wagon
Papec field cutter, power take off, used 2 seasons
And other tools & machinery. Also shop tools, some hay & feed & miscellaneous items.

For Full Listings See
Grass & Grain Feb. 18

Mrs. Ralph Gould
Aucts Lawrence Welter
and Glenn Applegate

LOST!! THIS STEER



to unnecessary shrink!

The pounds you can lose on shrink cost you just as much as the pounds you lose by death or disease in your herd. For example:

An average grain fed steer shrinks 3% during an overnight stand without feed or water. That's 3 steers in 100.



Recent tests show fat cattle shrink 2 1/2% during a haul of 50 miles. That's 2 1/2 steers in 100.



BUT, these cattle recover 1 1/2% by fill after arrival. That takes you back to 1 steer in 100.



Direct buyers take pencil shrink ON TOP OF actual shrink. That's 2, 3 or 4 steers in 100.



Recently a feeder had his cattle trucked 50 miles. They stood dry overnight before weighing. Then the packer deducted 2% pencil shrink. This man lost 7 steers in 100!



Why not save these steers? Sell them at the Kansas City Market, where —

- They are fed, watered, rested on arrival.
- Weighed by unbiased people on government inspected scales.
- There is NO PENCIL SHRINK!
- You get professional selling help from marketing pros with your commission company.

Bring your next lot here and prove this to yourself.

**KANSAS CITY
LIVESTOCK MARKET**

Anhydrous Storage Has Russell City Commission In A Dither

RUSSELL — A disaster at Crete, Nebr., caused by an exploding train car of anhydrous ammonia has thrown this city into an uproar over plans of a co-op to store the chemical fertilizer within the city.

Argo, Inc., a co-op that had made plans to store the chemical before the disaster, now is running into trouble from the city council and the city planning commission.

Representatives went before the city planning commission asking for permission to store the poisonous gas. The meeting lasted well into the evening.

After building piers and setting the tanks for holding the ammonia, Argo now has stopped preparations pending the outcome of the hearing before the commission.

The co-op had checked with the city officers about storing the ammonia within the city. They were told there would be no ordinance forbidding it, but the co-op would have to have the okay of the city fire department.

According to Loren Dinkel, manager of Argo, Inc., the co-op then checked with fire department officials. They said there was no regulation forbidding it, but the company would have to comply with regulations of the State Department of Agriculture.

Dinkel said the state department found the project acceptable and thought it was safe.

Later the city council found objection. Many citizens consid-

ered it dangerous. The disaster at Crete earlier in the week, where a railroad car filled with anhydrous ammonia under pressure 'exploded' and killed and injured about 20 people, "didn't help," Dinkel said.

Many experts, despite the term explosion being used, believe the pressure is what made the car explode and not the ammonia. Anhydrous ammonia is not flammable.

The city, becoming concerned, now is relying on a city ordinance that allows fertilizer to be stored in the city only with the permission of the city planning commission.

Dinkel and other representatives of Argo and the State Department of Agriculture went before the commission Wednesday night to explain why they believe the ammonia could safely be stored within the city limits.

Argo wants the ammonia stored in Russell because, Dinkel says, it would be safer where there is a large supply of water.

"If there is a leak, water can be applied and the ammonia will be absorbed. Anhydrous ammonia has a great affinity for water," Dinkel says.

Dinkel said the cost of moving the tank and piers would not be great, "probably around \$1000," but operational costs outside the city limits would be much higher.

Anhydrous ammonia is one of the most economical fertilizers known and is used by thousands of farmers in Kansas.

Train cars come through nearly every city in the state loaded with anhydrous ammonia. The fertilizer is injected underneath the soil.



At Truck Meeting

G&G area implement dealer Stan Moritz, IH agency owner at Beloit and Cawker City, is in Chicago this week representing IH truck dealers at the National Motor Truck Dealer Conference.

Expect Increased Tree Plantings This Spring

Considerable increase in tree plantings across Kansas this year is expected by Harold Gal-

laher, state extension forester at Kansas State University.

An estimated 4200-4300 farmers will get trees and shrubs of about two dozen varieties for planting. This is an increase from about 3700 who ordered the trees in the KSU program last year.

Last year Kansans ordered nearly a million plantings. This year, Gallaher said he expects nearly 1½ million to be ordered.

More than 500 farmers had ordered in the first seven days after orders were started Feb. 1. Costs are \$8 a hundred for seedlings, while stratified nut plantings cost \$2 a hundred under the program.

Trees available so far include:

● Deciduous trees — Black walnut, Russian olive, Chinese elm, redbud, cottonwood, green ash, honey locust, Russian mulberry, Osage orange, silver maple, burr oak and hackberry.

● Stratified nuts — Walnut and pecan.

● Evergreen — Scotch pine, Austrian pine, white pine, ponderosa pine, eastern red cedar, Rocky Mountain juniper, and spruce.

● Shrubs — Multilora rose, cottoncaster, lilac, honeysuckle, American plum and taxus.

Usage for the trees include windbreaks, shelterbelts, wood lots, erosion control, wildlife cover and Christmas trees.

Yorkshire Boars & Bred Gilts

SALE MAR. 15 at Marysville, Kansas Livestock Sale Barn

66 HEAD SELL for additional information contact:

RAIPH SCHULTE Little River, Kans. Ks. Yorkshire Breeders Assn.

AUCTION SALE

Friday

MARCH 7

Starts 1:30 p.m.

KEMBLE TRUCK LINE

18 Miles West of Topeka off I-70 MAPLE HILL, KANSAS

AUTHORITIES ICC Rte 5077, Dkt 58491M KCC Rte 3343, Dkt 35483M

TRACTORS

'65 White F.L., 335 Cum., twin screw, 4x4 trans., lock diff., A.C., R & stereo
'68 Ford 750, conventional cab, 391 V8, 5&2
'61 IHC VCO tilt cab, V8 549, 5&2, 5th wheel

'61 IHC CO tilt cab, 450 engine 5&2

TRAILERS

'68 American 42' Pot, like new
'61 Trainliner 42', roof, rebuilt
'61 Trainliner 42', roof, rebuilt
'60 Trainliner 42', rebuilt
'56 Keystone grain 36', good

For detailed information, write JIM KIRKEMINDE, AUCTIONEER 135 E. 29th, Topeka, Ks. 66605 Phone AM 6-4590

Red Cloud Livestock Comm. Co. Inc.

Red Cloud, Nebraska

Sale Every Tuesday

Starts 12:30 Noon

The Home Of The Best Feeder Cattle In Southern Nebraska and Northern Kansas

For Consignments or Early Listings Contact:

Barn Phones: 746-2620 — 746-2622

Dean Jones, owner Nelson — 225-4281

Harry Heidelk, mgr. Blue Hill — 742-8101

Superior Livestock Comm. Co., Inc.

Superior, Nebraska

Sale Every Saturday

Sale Starts At 12:30 Noon

Largest Pig Market In Southern Nebraska And Northern Kansas Dependable Cattle Market

For Consignments or Early Listings Contact:

Barn Phone: 879-3711

Dean Jones, owner Nelson — 225-4281

Jim Bruning, mgr. Superior — 879-4225

HOOHAY IT'S BARGAIN ROUNDUP TIME

CHAPMAN IMPLEMENT COMPANY OFFERS ITS SPRING BONANZA SALE

Bank and International Harvester Company financing is available.

This Sale and Specials are for the week, February 24 through March 1

AT MINNEAPOLIS Phone 913 392-2101

TRACTORS
F-706 LP Gas, recond. and fully equipped
F Super MTA, has everything
Farmall M, good
Farmall MD, extra good \$875 \$695
1957 M&M, GB, LPG, extra good 1475 1225
1956 M&M, GB, LPG completely recond. 1575 1325
IH WD9, good
LA Case

PLOWS
John Deere, 4x16 pull 475 \$400
Oliver, 4x14 pull 350 275
Oliver, 3x14 pull 175 125
John Deere, 3x16 150 125

WHEEL DISKS & ONEWAY PLOWS
John Deere, 10' wheel disk 175 125

John Deere sur flex, 10½' dual rear wheels 575 475
Krause, 10', good shape 200 175
Moline, 6' oneway
IH, 6' oneway

HAY MACHINES
IH No. 5 side del. rake
IH No. 46T baler

COMBINES
Massey Harris super 27, 16'
IH No. 151 combine

FIELD HARVESTERS
IH No. 50 2-row, excellent cond.
IH No. 16 1-row, extra good
Used Gehl field harvester No. FH83 has 1-row, 2-row and cutter bar attach. This is a real good, serviceable unit.
Lundell flail chopper, also has row crop hd., excel. cond.

Here is some new equipment you can buy for bargains:

NEW SEALED BEARING WHEEL DISKS
List Spec.
1-11' 6" (Minneapolis) \$910 \$640
2-12' 8" (Minneapolis) 940 675
1-11' 6" (Belleville) 910 640
1-12' 8" (Belleville) 940 675
2-14' (Belleville) 1000 840

NEW 12-ft. 45 vibra shank field cultivator, 3-pt. hitch, gauge wheels (at Belleville) 640 500

FIRE EXTINGUISHERS
We had 24 of these for this sale—sorry, but Old John has sold a good many of these. So if you want to, sign orders with John for them during this sales week. List at \$23.60, but we are selling them like hot cakes for \$16.52. Five pound dry chemical.

AT BELLEVILLE Phone 913 527-2273

TRACTORS
F-560D, FH, PS, IPTO 2675
F-450D, PS, FH, good tires 1650
M plus loader
F-340, FH, TA, WFA, IPTO
JD 420, 3-PT, WFA, (Sold)
H Farmall
Cub Cadet, 38"

COMBINES
403 combine, 14', cab, (Sold)
101 combine, 12', rebuilt 2150
JD 45, 1959, 12' header, also 2-row corn head
JD 55, 1954 12'

CORNHEADS
429, 40' 1965 cornhead
228, 1965 cornhead

FORAGE HARVESTERS
IHC No. 50 with 2-row header
JD No. 12 with 1-row header
Case with 1-row header

PLANTERS & LISTERS
IH No. 450 planter with fert., insect, press tires
IH No. 465 4-row lister, roto bottoms, fert. attach., near new cond.

DRILLS
IH 16x8 M drills with low rubber, rubber press, Kurshman fert.
Case 16-10 drill
Oliver drill 2-Kurshman fert.

CULTIVATORS & RAKES
IHC 438, 4-row, ft. mtg. cult.
JD, 4-row lister cult.
JD, 2-row lister cult.

HAY MACHINES
56W Baler, PTO 750
55W Baler
45T Baler
Co-op low wheel rake

DISKS
No. 37, 12' 11" SB, new blades and paint, with furrow fillers
No. 37, 12' PB, good blades, new paint
No. 37, 12' 11" SB
JD KBA, 11' SB
JD KBA, 10 PB

PLOWS
IH No. 411 4-16 plow F.H.
IH No. 211 2-16 plow F.H.
MM 4-14 plow
Case 5-14 plow AC 2-16 plow

PARTS SPECIAL:

16 Sealed bearings disks with new scrapers installed on your old IH MF drill boots \$200.00, parts and labor included. We have lots of other serviceable farm equipment not listed here. We are going to have some special sales on new 666 gear drive and hydro-static drive tractors this week.

Our two complete tractor, truck, and farm equipment service shops are equipped and staffed to handle any kind of a service problem that you might have.

If you need a new or used car see Chapman-Bollier at Minneapolis, Kansas.

CHAPMAN IMPLEMENT COMPANY

Your Full Line International Dealers at

Minneapolis and Belleville, Kansas

• Stratified nuts —
and pecan.
• Evergreen —
Austrian pine, white
rosas pine, eastern
Rocky Mountain juniper
ruce.
• Shrubs — Mulberry,
toncaster, lilac, holly,
American plum and
Usage for the trees
ndbreaks, shelterbelts
s, erosion control,
ver and Christmas trees

Yorkshire Boar
& Bred Cows
SALE MAR. 12
at Marysville, Kan.
Livestock Sale Bldg.

66 HEAD SALE
for additional information
contact:

RAY, PH. SCHULZ
Little River, Kan.
Ks. Yorkshire Breeds

Friday

MARCH

Starts 1:30 p.m.

CK LINE

deka off 1-70
KANSAS

HC CO tilt cab, 450
22

TRAILERS
American 42' Pot, like
Trainliner 42', roof, 1
akes & floor

Trainliner 42', roof, 1
akes & floor

Keystone grain 36',
tion, write
UCTIONEER
Phone AM 6-58

Comm. Co.
ebraska

uesday
oon

Feeder Cattle
Northern Kansas

Listings Contact:
— 746-2622

arry Heidecke,
Blue Hill — 746-2622

omm. Co.,
braska

aturday
0 Noon

thern Nebraska
nsas

Market

Listings Contact:
3711

m Bruning,
Superior — 878-4222



Clay SCD Winners

Winners of conservation awards from the Clay County SCD are Will Sanneman, Clay Center; Myron Stay, Clifton; Perley Pederson, Idana; Allan Pettet, Wakefield; and John Van Hove, Clay Center.

Area Protest Of Old Planting Histories

—In Establishing Allotments

Sixty-two Saline county farmers, most of them from the Gypsum community, are asking a basic change in the rules establishing wheat allotments under the Department of Agriculture farm program.

The farmers want to substitute "tillable acres" for "history" in the allotment formula.

Led by Leonard Stein and August Krause, both of Gypsum, the farmers signed a letter to the Kansas Congressional delegation and Agriculture Secretary Clifford Hardin protesting what the letter calls "inequities" in the use of wheat-planting history in establishing wheat allotments on individual farms.

The USDA, through the Agricultural Stabilization and Conservation Service, the department's administrative arm for farm production programs, determines allotments for each farm on the basis of planting history.

In the case of wheat, the history period embraces the years of 1952 and 1953.

"They feel there should be a new formula," said Philip Aldrich, attorney for Stein and Krause in an appeal before the Saline County ASC committee and the state ASC committee of allotments for their farms. "The inequity of using 'history' particularly is acute when the domestic consumption certificate is considered."

"One farm may have twice as many acres in wheat allotment as an adjoining farm although the tillable acres are identical simply because planting 'history' of 10 years ago is the determining factor."

The certificates are paid on a percentage of normal yield from allotted acres.

Aldrich said he has not been successful in learning specifics of why the county committee rejected the appeals by Stein and Krause.

"We are exercising our right in protesting the situation," he said.

GOBBLES HAY AND EAR CORN AS FAST AS YOU CAN FEED IT!

BRADY HYDRA-MILL HYDRAULIC GRINDER-MIXER

Hydraulic motors power each auger (no more breakdowns!)—Big 2-ton capacity—12" vertical mixing auger—5 inspection windows—Matches your tractor power, regardless of size—Converts for silo filling—"Flat Top" auger discharges ground hay without clogging—Grinds pure hay without mixing with grains—You've got to see it to believe it!

SEE YOUR BRADY DEALER or contact

Walt Lips Sales Co.
Phone 913 ME 2-5100
CLAY CENTER, KANS.

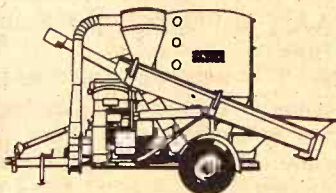

Grass & Grain

37

February 25, 1969

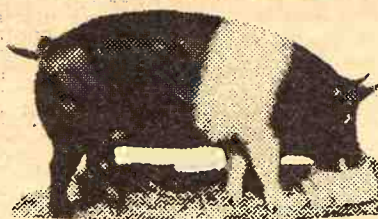

PERFORMANCE

TESTED

BOAR SALE

Mon., March 3

Sale at 1:00 p.m.

WEBER HALL ARENA — KSU

Selling 50 Head of Performance Tested Boars

Association Sponsored

20 DUROCS 15 YORKSHIRES
15 HAMPSHIRE

Write for catalog: Robert H. Hines, Manager

Kansas Swine Improvement Assn.
Weber Hall — Kansas State University — Manhattan

BARGAIN ROUNDUP SALE TIME

NEW EQUIPMENT

	List Price	Sale Price
F656D, fully equipped	8141.06	\$6344.07
Cab for F656	1011.50	\$750.00
Cab for F706 or F806	\$962.50	\$725.00
No. 540 4x14 steerable plow	1388.75	\$1101.50
No. 550 5x16 steerable plow	1632.50	\$1292.79
No. 21 subsoiler, 2 pt., FH	135.00	\$100.00
No. 15 Implement carrier with 5 sec.		
No. 401 springtooth	1039.25	\$845.82
No. 470 15' folding disk	2092.75	\$1674.61
No. 470 17 1/2' folding disk	2228.00	\$1781.00
No. 340 16' folding springtooth harrow, fast hitch	918.75	\$740.96
4 row No. 109 planting units with gauge wheel		
& 3 pt. adapter	1785.00	\$1417.25
No. 56 4 row planter with dry fert. att.	1804.75	\$1434.00
No. 58 6 row planter with dry fert. att.	2548.50	\$2025.00
4 row pre-emerge att. for No. 56 planter	285.75	\$240.00
6 row pre-emerge att. for No. 58 planter	310.75	\$250.00
No. 10 16x8 comb. grain drill	1816.95	\$1446.53
No. 68 4 row cult. front sec.	1127.75	\$891.50
No. 68 6 row cult. front sec.	\$1234.25	\$995.00
No. 70 4 row 3 pt. lister cult.	\$937.25	\$753.25
No. 45 16 1/2' Vibra-shank, 3 pt., with gauge wheels	1147.00	\$917.00
No. 53 6 row rear mtd. cult., 3 pt.	1205.00	\$975.00
No. 53 4 row rear mtd. cult., 3 pt.	1140.00	\$910.00
No. 16 side rake, rubber mtd. tooth	\$843.00	\$714.00
No. 816 mower cond. with power flick bar	2375.50	\$1750.00
No. 27T baler with bale chute, hitch	2099.25	\$1685.00
No. 37T baler, bale chute & hitch	2315.44	\$1825.00
No. 47T baler, with bale chute & hitch	2569.44	\$2025.00
No. 200 mower	795.95	\$655.00
No. 100 mower, 9' bar, 3 pt.	755.25	\$610.00
No. 120 mower, 9' bar, 3 pt.	803.25	\$625.00
No. 205 13' combine	8783.97	\$6750.00
No. 303 13' combine	8858.80	\$6950.00
No. 56 blower	885.55	\$705.00
No. 403 combine, 14', with cab	13,175.08	\$10,225.00
Pickup att. for 350 forage harvester	511.00	\$435.00
No. 30 4 wheel trailer	253.75	\$219.75
No. 300 blade with 8' moldboard, 3 pt.	325.75	\$265.00
No. 2001 loader	823.00	\$695.00
No. 51 forage box	1915.50	\$1541.50
No. 100 4 wheel trailer	408.50	\$348.00
All of this machinery is NEW — fully equipped with all necessary attachments in deluxe fashion, ready for field use.		



SCHUMACHER'S INC.

Washington, Ks.

Phone 325-2316

Cloud County Livestock

Radio KNCK '1390' 6:45 T. T. S.

Commission Company

"Gail Garton — owner & manager"

Concordia, Kansas

Sale Every Saturday

ing, or just looking. Compare our sale to any other, then decide where to buy and sell.

The following are some of the sales made this past Saturday.

STOCKER & FEEDER STEERS

3 whiface bulls	400 @ 30.00
4 black steers	435 @ 31.75
9 holstein steers	260 @ 30.00
6 whiface steers	800 @ 28.60
6 blkwhif steers	300 @ 30.20
8 whiface steers	490 @ 30.95
5 whiface steers	700 @ 29.30
9 whiface steers	375 @ 32.75
6 whiface steers	460 @ 31.30

STOCKER & FEEDER HEIFERS

4 whiface heifers	500 @ 26.30
-------------------	-------------

5 whiface heifers	485 @ 26.50
8 whiface heifers	500 @ 26.40
9 whiface heifers	420 @ 28.10

COWS

2 black cows	895 @ 20.50
2 whiface cows	1030 @ 19.60
2 whiface cows	1070 @ 18.80
2 black cows	940 @ 18.70
2 mixed cows	1150 @ 18.50
3 whiface cows	1120 @ 19.40
1 holstein cow	1315 @ 20.40

HOGS

10 butchers	224 @ 19.65
17 butchers	205 @ 20.05
13 feeder pigs	@ 15.75 ea.
25 weaning pigs	@ 13.75 ea.

5 feeder pigs	@ 20.75 ea.
12 weaning pigs	@ 14.75 ea.
24 mixed pigs	@ 15.25 ea.
28 baby pigs	@ 10.75 ea.
7 sows	600 @ 16.35
5 sows	800 @ 16.40
3 sows	425 @ 18.30
Boars sold from \$13.75 to \$14.50.	

HORSE SALE

April 14 — Mark your calendar.

Leo Rauch, Clay Center, 632-3092

Bob Craig, Belleville, CH 3-1112

J.M. "Matt" Davis, Delphos 623-4543

G&G Calendar

Feb. 24 — Angus dispersal northwest of Concordia, Ks., Mrs. George Andersen. Auctions Larry Lagasse and Rollie Lagasse.
Feb. 24 — Farm sale south of Clifton, Kans., Harold Lahmeyer estate. Auction Foster Kretz.
Feb. 26 — Farm sale northeast of Clay Center, Kans., Lloyd Kimball estate. Auction Foster Kretz.
Feb. 27 — Postponed due to the

weather from Feb. 15, farm sale of Jack Karman north of Holton, Kans. Auction Foster Kretz.
Feb. 27 — 4.68 acre tract east of Topeka. Auction Jim Kirkemine, auction.
Feb. 28 — 1:30 p.m. — Farm sale north of Council Grove, Ks., Jim Borkert Est. Auction Jim Kirkemine, auction.
Feb. 28 — Postponed due to weather from Feb. 20 — Farm sale of Mr. & Mrs. Loris Sedlacek southeast of Haddam, Kans., Auction Harold Siegel.
Feb. 28 — Second annual Angus production sale in Fairbury, Nebr., Blackgates-Weers Angus-Ard-Mar. Owners Harold Logan, Blackgates; Richard Weers; Marvin Schultis, Ard-Mar. Auction Ralph Kuhr.
Feb. 28 — Farm sale northeast of Frankfort, Kans., Mrs. Moses Saville. Auction Loren Johnson.
Feb. 28 — Farm sale southeast of Junction City, Kans., Bill

TEX REAL
ONWARD 95th

Cow Herd
Royal Essar
CKato, Heir
Apparent

SERVICEABLE BULLS
WITH WEIGHT RECORDS
Priced . . . \$300 to \$500

GRANT POOLE
MANHATTAN, KANS.
Located 4 mi. south of I-70-K177
intersection, 2 mi. west on McDowell Creek Rd. Ph. PR 6-8315.



HOGS START AT 11:00 A.M.
CATTLE AT 1:00 P.M.

We had a real large turn out of both cattle and hogs at our sale this past week. We sold a total of 1175 hogs and 650 cattle.

The barn was full of buyers and we had a real active market on all classes of cattle and hogs.

We will have a real good sale this week because some of last week's consignments could not make it out due to the road conditions.

The Angus Cows we have listed in the two previous issues will be here this week if the weather permits, so it looks like a real good sale is coming up this week.

There is a good demand now for cattle weighing from 700 - 900 lbs., so if anyone has some to sell, we will be glad to look at them.

The following is a listing of some of our sales last week.

STEER CALVES

1 whiface steer	230 @	35.50
1 black steer	305 @	34.00
12 whiface steers	540 @	32.15
19 blk whif steers	518 @	32.05
12 whiface steers	440 @	31.90
8 black steers	420 @	31.90
4 whiface steers	484 @	31.80
1 whiface steer	410 @	31.40
3 whiface steers	513 @	30.25
1 whif hrn steer	480 @	30.00
1 roan whif steer	475 @	29.70

HEIFER CALVES

1 black heifer	260 @	28.70
5 whiface heifers	387 @	27.70
14 whif heifers	377 @	27.50
16 ang & wf hfrs	466 @	27.30
11 black heifers	400 @	26.75
8 whiface heifers	450 @	26.85
14 whif heifers	509 @	26.70
8 whif heifers	487 @	26.50
7 black heifers	950 @	25.75

FEEDER STEERS

9 whiface steers	610 @	28.90
11 whiface steers	662 @	28.70
6 shthr cr str	897 @	27.20
11 b & bwf str	947 @	27.10
7 black steers	918 @	27.10

LICENSED AND BONDED

BARN PH. JUNCTION CITY 238-1471

If you have livestock to appraise, call:

VERN LANGVARDT, Manager, 238-8211, Junction City
HOWARD LANGVARDT, Auctioneer, 238-8212, Junction City
HERB NEUMEYER, White City, Phone 349-2863

HORSE SALE - MARCH 14

7 char hrn str	1180 @	27.00
22 whiface str	1025 @	26.80
2 whiface steers	747 @	27.60
8 whiface steers	723 @	27.50
11 med qual hfrs	880 @	27.30
24 whiface steers	945 @	27.25
18 black steers	817 @	27.20
5 whif & blk str	1220 @	27.20

HOLSTEIN STEERS

10 holstein steers	937 @	23.35
3 holstein steers	682 @	23.10
7 holstein steers	1092 @	22.90
3 holstein steers	906 @	22.80

COWS

1 black cow	890 @	20.60
2 holstein cows	1415 @	19.85
1 holstein cow	1450 @	19.60
1 holstein cow	1375 @	19.40
2 holstein cows	1555 @	19.35
1 black cow	1090 @	19.20
1 holstein cow	1495 @	19.20
3 holstein cows	1417 @	19.15
1 holstein cow	1340 @	19.10

19 whif cows/clvs	@	276.00
8 wf springer cows	@	264.00
8 ang. cows/6 ang clvs	@	250.00

BULLS

1 black bull	1280 @	23.10
1 red bull	1155 @	23.00

HOGS

16 red butchers	218 @	20.45
26 red butchers	223 @	20.45
10 mixed butch	233 @	20.45
30 whi butchers	202 @	20.40
12 mix butchers	223 @	20.40
24 mix butchers	189 @	20.35
20 mix butchers	243 @	20.35
20 mix butchers	234 @	20.35
25 mix butchers	218 @	20.30

SOWS

1 white sow	315 @	18.35
1 white sow	310 @	18.00
2 white sows	300 @	17.85
1 red sow	400 @	17.60
5 white sows	356 @	17.10
8 mixed sows	377 @	16.95

o 80 head of choice whiteface long haired yearling steers 550 to 650 lbs.

(Consiged for Next Week)

Errebo. Auction Foster Kretz.
Mar. 1 — Farm sale just east of Herington, Kans., Mrs. George Schlesener. Sale postponed due to weather from Feb. 15. Auctions Wm. Schnell and Carl Schnell.
Mar. 1 — Household sale in Hesston, Kans., Abe Dirks. Auction Ted Krehbiel.
Mar. 1 — 800 acres south of Westmoreland, Kans., Henry Bangert estate. Adm. Ed Moore, Westmoreland. Auction Lawrence Welter with Harold Carlson.
Mar. 1 — Hereford herd reduction, Harper, Kans., Olivier Bros.
Mar. 1 — Green Garden Angus Farm production sale, Lorraine, Kans., Herschel, Arlo and Richard Janssen. Sale mgr. Phil Ljungdahl; auction Ray Sims.
Mar. 1 — Complete Shorthorn cow dispersal sale in Oakley, Kans., Donald Hockersmith.
March 1 — Machinery sale, Minneapolis, Kansas, Lott Impl. Inc., Willis Darg & Melvin Zuker, auctions.
March 1 — Consignment sale, Hope High School parking lot, Young Farmers. Auction Dwight Long.
Mar. 1 — Household goods in Emporia, Kans., Jack Hilbrand. Auction Evert Smith.
Mar. 1 — Cattle dispersion and Everett Hoobler. Date changed from Feb. 27.
Mar. 1 — School town lots in Solomon, Kans., by the school district. Auctions Frank Harz & Bob Perry.
Mar. 1 — Eighth annual production sale of registered Polled Herefords. State Line Farms, Chester, Nebr., Mr. & Mrs. E. G. Nesmith.
March 2 — Farm sale northeast of Harveyville, Ks., Boyd Walton. Auction Jim Kirkemine.
Mar. 3 — Annual Angus production sale southwest of Sedgwick, Kans., McCurry Bros.
Mar. 3 — Test station sale at K-State University, Lauer Farms, Hope, Kansas.
Mar. 3 — Farm sale northeast of Fostoria, Mrs. Ralph Gould. Lawrence Welter, auctioneer.
Mar. 3 — Performance tested boar sale at Kansas State University, Manhattan, Kansas Swine Improvement Assn., Robert H. Hines, mgr.
Mar. 4 — Farm sale to be held in county fairgrounds, Tonganoxie, Kans., Bill Knipo. Auction Bing Carter, Gardner, Kans.
Mar. 4 — Farm sale southeast of Salina, Kans., Mr. & Mrs. Joe Hlaus and Joe R. Hlaus. Auctions Bob Perry and Frank Harz.
Mar. 4 — 640A Marion County, Kans., land to be sold in Marion to settle the Wegerer estate. Offered by J. E. O'Hare, sheriff in the case of Mary C. Olsen vs. John J. Kistler et al, defendants.
Mar. 5 — Machinery auction in McPherson, Ks., 81 Farm Supply, Inc., Aubrey McNally. Auctions Hagel Auction Co.
Mar. 5 — Farm sale north of Clay Center, Kans., Leroy Nelson. Auction Foster Kretz.
Mar. 5 — Machinery Sale, 81

AUCTION

Every Friday 6:30 pm

Furniture, appliances, and all types of miscellaneous items. Consignments will be accepted from 10:00 a.m. till 6:00 p.m. Monday thru Friday.

We Sell Anything Of Value

C & M AUCTION CO.

117 E. 6th Phone CE 8-8314
JUNCTION CITY, KANSAS

Farm Supply, McPherson, Ks.
Mar. 5 — Northeast Kansas Shorthorn Assn. banquet at Effingham.
Mar. 7 — Kemble Truck Line equipment at Maple Hills, Ks., Jim Kirkemine, auction.
Mar. 7 — Farm sale northeast of Clifton, Watted Hawke. Auction Foster Kretz.
Mar. 8 — Cattle and machinery sale east of Richmond, Kans., Bob Newton. Auctions Russ Feeback, Bing Carter and Max Ratliff.
Mar. 8 — Farm sale southeast of Newton, Kans., Mrs. Walter K. Andres. Auctions Bernard C. Gatz & Ted Krehbiel.
Mar. 7 — General Farm Sale NW of Moundridge, Ks., Joe W. Goering. Auction Ted Goering.
Mar. 8 — General farm sale for Leroy Loder, Marquette, Ks., Auction Ed Reimer.
Mar. 8 — General farm sale SE of Hesston, Ks., Mrs. Walt Andres. Auction Ted Krehbiel.
Mar. 8 — Farm sale south of 61st & Burlingame Road, Topeka, Duane Boley. Auctions Jim Kirkemine and Kenneth Crews.
Mar. 8 — Farm sale at Mentor, Kans., Clarence Lefebvre. Auction Paul M. Brown.
Mar. 8 — Farm sale east of Admire, Kans., Graham Parks. Auction Evert Smith.
Mar. 8 — Antique consignment auction in Salina, Kans., Soroptimist Club. Auctions Frank Harz & Bob Perry.

February 25, 1969

Mar. 8 — Household goods and antiques in Woodbine, Ks., Mrs. Max C. Engel. Auctions Schnell Bros.
Mar. 8 — Trucking equipment and accessories west of Seeca, Ks., Holthaus Truck Line. Auction Hagel Auction Co.
Mar. 8 — Blue Valley Hereford Assn. sale in Fairbury, Nebr., Don Banahan, Steele City, Nebr., sale mgr.

SPRAYER PARTS

High pressure hand guns	9.95
6 roller pumps	19.95
7 roller pumps	34.95
8 Roller Pumps	34.95
3/4" sprayer hose	22.95
1/2" sprayer hose	26.95
3/4" sprayer hose	41.95
Pressure regulators	5.95
MISCELLANEOUS PARTS	
Power steering kits	189.50
Automatic tractor radios	64.95
18" disc harrow blades, lots of	10
Spark plugs in sets each	3.95
Air tanks	16.50
Air compressors	59.95 to 84.50
Pickup tow bars	24.95
3 point blades	99.95 up
180 amp welders	99.95
Battery chargers	6.75 to 17.95

HOLT FARM ITCO SUPPLY

Next To Sale Barn
MANHATTAN PR 6-7943

The No. 1 Hog Market in Kansas

WASHINGTON SALES CO.

TRY US SOON

HOGS every TUESDAY
CATTLE every WEDNESDAY

All Sales
Start 1:00 p.m.

YOU GET ACTION

AT THE WASHINGTON AUCTION

ED BURT

Barn Phone EA 5-2266

Residence EA 5-2393

Washington, Kans.

Ronald Rice Motors, Inc.

CHEVROLET OLDSMOBILE CADILLAC
North Kansas' Largest Volume Dealer
NW 2nd Phone CO 3-4000 ABILENE, KANS.

SAVE UP TO \$1000

On These New and Executive Cars

1968 CHEVROLET Camaro 2-dr. hardtop, exciting Rallye Green, absolutely new. Was \$3639.55.
1968 CHEVROLET Impala convertible. Buzz around in this beauty, even on the coming hot summer days (air conditioned). Was \$4347.50.
1968 CHEVROLET Caprice 4-dr. hardtop. Drive the leader, elegantly styled, beautiful Beige, fully equipped. Was \$4574.00.
1968 CHEVROLET Caprice 2-dr. Sport Coupe, in Ermine White, with all the extras! Was \$4317.60.
1968 OLDSMOBILE Delmont 88, 4 dr. sedan. What a lot of car, regular engine, power steering, air conditioner, tu-tone. White & honey color. Was \$4497.65.
1968 OLDS Delmont, 4 dr. hardtop, fully equipped, a real comfort to drive. Was \$4511.68.
1968 OLDS Cutlass Supreme 4-dr. sedan. This one is ready for all seasons. Beautiful turquoise and matching interior. Was \$3977.52.

\$4178.45
1968 CHEVROLET Caprice 4-dr. hardtop. This car was Mrs. Rice's. It has everything, including a vinyl roof covering. Was \$4930.90.
1968 CHEVROLET Impala 4-dr. hardtop, power and air conditioning. Was \$4145.40.
1968 OLDS Delta 4 dr. sedan, all equipment. Was \$4643.41.
1968 OLDS Delta. Was \$5033.93.
1968 OLDS Delta 4 door hardtop, loaded with extras. Was \$4767.72.
1968 OLDS Cutlass 4 dr. sedan, power and air conditioning. Was \$3845.32.

1968 TRUCKS

2 1968 CHEV. pickups, 1 ton, 292 V8, 4 speeds, heavy duty and auxiliary springs, foam seats, gauges, 750x17 8 ply tires
1968 CHEV. Sports Van, V8, radio, aut. transmission, 3 seater, full custom eqpt.
1968 CHEV. Suburban Carryall, 6 cyl., 3 seater, 8 passenger, fully equipped, ready to go!
1968 CHEV. Truck Series CE 52003, 327 V8, 5-speed transmission, 2 speed axle, 27,000 rear springs, 9000 front axle, 9000 front springs, power steering, foam seats, just one. Special discount or long trade.

The Following Cars Have The Balance Of The 24,000 Mile - 24 Month, and 50,000 Mile - 5 Year Warranty!
1968 CHEVROLET Impala 4-dr. hardtop, with power and air conditioning. Was

Open Evenings Till 9 p.m.
Sundays 1 to 5 p.m.

G&G Calendar

- Mar. 10 — Executor's sale of farmland, Marion, Ks., John Olsen, exec. of the Ben Stenzel estate. Auctioneers: Ted Haefner and F. J. Makovec. Atty. David W. Wheeler, Wheeler, Westerhaus and Wheeler.
- Mar. 10 — Kansas Polled Hereford Assn. show & sale at Norton, Kans., selling 52 head. Arnold Wittorff, sec.-sale mgr. Jack Beeson, judge; Gene Watson, auctioneer.
- Mar. 10 — Farm sale north of Clay Center, Kans., Lawrence (Bud) Savener. Auctioneers: Foster Kretz.
- Mar. 12 — Farm sale north of Abilene, Kans., Mrs. Emma Fajer. Auctioneers: Foster Kretz.
- Mar. 12 — Farm sale north of Dunlap, Kans., Mr. & Mrs. Junior Blanton. Auctioneers: Jim Kirkinde & Kenneth Crews.
- Mar. 14 — Consignment horse sale in Junction City, Ks., sale barn, auctions Duane Gugler and Howard Langvardt.
- Mar. 14 — Cen-K — LinDee — Dietz Shorthorn Production Sale, Farmers & Ranchers Sale Barn, Salina, Kans. Milton Nagely, Sale Mgr.

- Mar. 14 — Registered Short-horn production sale in Salina, Kans., Cen-K-Dietz-Linde. Auctioneers: Dick Kane. Sale Mgr. Milton Nagely.
- March 14 — Farm sale, Centralia, Ks., Ivan & Jim Woollen. Auctioneers: Vern Groff & Gene Toby.
- March 14 — Farmland & machinery northwest of Baileyville, Ks., W. A. Wassenberg & Sons. Real estate by Rail Realty Co., Auctioneers: Very Groff & Gene Toby.
- Mar. 14 — Consignment machinery sale in Concordia, Kans., Concordia Sales Co. Auctioneers: Rollie and Larry Lagasse.
- Mar. 15 — Tomson Bros. Wakona Shorthorn sale, Wakarusa, Ks., Harris Simons, sale mgr.
- Mar. 15 — Kansas Yorkshire Breeders Assn. sale, Marysville, Ks., livestock sale barn, Ralph Schulte, sale mgr.
- Mar. 15 — General farm sale for Alvin Hiebert, Hillsboro, Ks. Auctioneers: Ed Reimer.
- Mar. 15 — General farm sale NE of Canton, Ks., Ben Jantz estate. Auctioneers: Ted Krehbiel.
- Mar. 15 — Performance tested Angus sale, Olsburg, Ks., Lafin Bros.
- Mar. 15 — Household goods in Industry, Kans., Eli Reed. Auctioneers: Foster Kretz.
- Mar. 15 — Farm sale south of DeWitt, Nebr., Lowell Schuerman. Auctioneers: Schultis & Son & Wolken.
- Mar. 17 — Farm sale northwest of Clifton, Kans., Clarence Nelson. Auctioneers: Foster Kretz.
- Mar. 20 — Farm sale southeast of Junction City, Kans., Herman Shane. Auctioneers: Foster Kretz.
- Mar. 20 — Farm sale southeast of Fairbury, Nebr., Mr. & Mrs. Henry Kujath. Auctioneers: Harold R. Siegel.
- Mar. 21 — Farm sale northwest of Marysville, Kans., August Nutsch estate, Richard Nutsch, Adm. Auctioneers: Harold R. Siegel.
- Mar. 21 — Farm sale at Wamego, Mo., Leo Ebel. Auctioneers: Lawrence Welter.
- Mar. 22 — Farm sale south of Onaga, Kans., Mrs. Lorna Smith. Auctioneers: Bosse & Cottrell.
- Mar. 22 — Household goods in Wakefield, Kans., Mrs. Charles Thurlow estate. Auctioneers: Foster Kretz.
- Mar. 22 — Auction over WIBW TV from Topeka Civic Center. Sponsored by Topeka Kiwanis Clubs for youth activities. Auctioneers: Jim Kirkinde and Kenneth ETAOIN.
- Mar. 22 — General farm sale SE of Galva, Ks., Frank Unruh. Auctioneers: Ted Krehbiel.
- Mar. 24 — Farm sale north of Manhattan, Kans., Leroy Peterson. Auctioneers: Foster Kretz.
- Mar. 24 — Farm sale northwest of Waterville, Kans., Mr. & Mrs. Elvin Drever. Auctioneers: Don Roche and Raleigh Breeding.
- March 26 — Angus all-bull sale south of Junction City. Auctioneers: Latzke Angus Farms. Auctioneers: Mike Wilson.
- Mar. 27 — Northeast Kansas Angus Assn. sale in Horton, George Hook, Morrill, Ks., sale mgr.

February 25, 1969

- Mar. 29 — High grade Holstein dispersal sale in Climax, Ks., Virgil and Harold McCormack. Auctioneers: sale mgr. Donald J. Bowman.
- Mar. 29 — General farm sale for J. E. Regier, Whitewater, Ks. Auctioneers: Ed Reimer.
- Mar. 29 — Construction eqpt. in Galva, Ks., Harold Sigle. Auctioneers: Ted Krehbiel.
- Apr. 2 — Farm sale west of Clay Center, Kans., Leon Muggler. Auctioneers: Foster Kretz.
- Apr. 2 — Commercial Short-horn Sale, Farmers & Ranchers, Salina, Kans., Milton Nagely, Sale Mgr.
- Apr. 3 — Farmland sale southwest of Fairbury, Nebr., Frank Mathy estate. Auctioneers: Robert Lawwers, adm., Auctioneers: Harold R. Siegel.
- Apr. 3 — Mid-Kansas Shorthorn Assn. Sale, Salina, Kans.
- Apr. 5 — Tools, well eqpt. & miscellaneous. Auctioneers: Mrs. John Peterson, Salina, Ks., Auctioneers: Frank Harz & Bob Perry.
- Apr. 5 — Land auction for Goessel Hospital Society located SE of Goessel, Ks. Auctioneers: Ed Reimer.
- Apr. 5 — Polled Hereford production sale, Beatrice 77 sale pavilion, Tegtmeiers of S.E. Nebraska. Auctioneers: Chuck Cook, sale mgr.
- Apr. 5 — Angus dispersal and farm machinery northeast of Wamego, Kans., Dr. & Mrs. L. D. Bowles. Auctioneers: Lawrence Welter.
- April 5 — Registered Quarter Horse consignment sale at Newton, Ks., Kansas Quarter Horse Assn., Bob Wilson, sale mgr. Auctioneers: auct.
- April 5 — Farm sale, Hope, Ks., Mrs. Howard Schuster. Auctioneers: Bill Dwight, Auctioneers: auct.
- April 5 — General farm sale SW of Moundridge, Ks., Ernest Krehbiel. Auctioneers: Ted Krehbiel.

NOTICE

Compare our deal with all tire sales before you buy. It won't cost a penny and you might learn something.

GARRETT'S TIRE SUPPLY

314 Buckeye, Abilene Cross from Sears

Owners: Clyde and Don

Phones: Day CO 3-2601

Night: CO 3-4067 (Don)

Reynolds Sale Barn

ABILENE, KANS.

Selling Every

FRIDAY

Starts 1:00 p.m.

Many consignors from a wide area battled muddy roads and brought in over 700 cattle last Friday. With a barn full of buyers prices looked strong to higher on all classes. Around 150 slaughter cows were in the run.

BULLS		
1 bull	530 @	29.70
1 bull	530 @	27.50
1 bull	890 @	25.40
1 bull	1120 @	22.50
1 bull	1380 @	22.70
1 bull	1530 @	22.85
1 bull	1640 @	23.05
1 bull	1260 @	21.70
1 bull	1395 @	23.00

COWS		
1 heiferette	1060 @	23.90
1 heiferette	1040 @	22.60
1 heiferette	840 @	24.80
1 holstein cow	1500 @	20.60
2 holstein cows	1385 @	20.35
1 holstein cow	1170 @	20.25
1 holstein cow	1480 @	20.10
1 cow	1080 @	20.00
1 cow	1120 @	19.95
1 cow	1240 @	19.50
1 cow	1150 @	19.80
1 cow	1160 @	19.50
2 cows	1040 @	19.80
5 cows	1032 @	19.40
1 cow	1090 @	19.40
2 cows	1075 @	19.00
1 cow	1140 @	19.80
2 cows	1255 @	19.85
1 cow	1230 @	19.95
6 cows	1041 @	18.75
2 cows	1210 @	18.80
5 cows	1144 @	18.85
1 cow	980 @	19.80
4 cows	1137 @	18.40
1 cow	1310 @	18.90
3 cows	1096 @	18.15
1 cow	1250 @	18.80
1 cow	1280 @	18.55
1 cow	1270 @	18.05
7 can cows	900 @	17.50

1 cow	1190 @	18.50
1 cow	1180 @	18.20

STOCKER & FEEDER STEERS

2 whifce steers	210 @	38.50
1 whifce steers	280 @	34.25
3 whifce steers	320 @	33.40
38 whif steers	495 @	31.95
3 whifce steers	503 @	31.20
1 whifce steers	450 @	31.70
8 whifce steers	516 @	30.90
9 whifce steers	595 @	31.20
10 whif steers	575 @	30.10
7 whifce steers	645 @	28.50
17 b & bwf str	675 @	28.90
22 wf & red nk	745 @	27.80
12 whif steers	920 @	27.60
1 whifce steer	940 @	26.60
1 whifce steer	960 @	26.75
8 whif hrn str	590 @	30.10
7 fl blk steers	541 @	30.15

STOCKER & FEEDER HFRS

8 whif heifers	476 @	28.15
8 whif heifers	383 @	27.30
7 whif heifers	350 @	28.05
2 whif heifers	465 @	27.70
15 whif heifers	503 @	27.30
7 whif heifers	560 @	26.70
14 blkwhif hfrs	621 @	26.30
6 blkwhif hfrs	481 @	27.30
3 blkwhif hfrs	411 @	27.20
3 whifce hfrs	640 @	25.60
6 whifce hfrs	636 @	24.80
5 whifce hfrs	684 @	25.20
4 whifce hfrs	777 @	25.25
3 whifce hfrs	706 @	25.30
2 whifce hfrs	705 @	25.10
2 whifce hfrs	625 @	25.10
1 blkwhif hfr	870 @	25.45
8 mix heifers	763 @	24.90
3 whifce hfrs	710 @	25.40
2 blkwhif hfrs	865 @	25.30
9 whif & rn hfrs	703 @	25.70

KABI, 1560 on your dial, will give our listing Friday morning at 7:10.

YARDMEN ON DUTY 24 HOURS A DAY

CALL DUDE REYNOLDS COLLECT

For information, requests for appraisals at no obligation, or inquiries regarding coming sales, call me at any time, day or night.

CO 3-3394

DUDE REYNOLDS Abilene, Kans.

Bring your cattle in at any time day or night; we'll handle them for you at your request.

Sale Every Thursday

Hogs 11:30 a.m.

Cattle 1 p.m.

Our sale was not as large as usual due to very inclement weather. Cattle prices were about in line with last week's sale. Butcher hogs were up 25¢ from a week ago with an extreme top of \$20.90, and the bulk bringing from \$20.50 to \$20.85. The following is a sampling of our consignments:

FAT CATTLE & FEEDERS

11 blk whifc str	604 @	28.00
6 whifce blk str	562 @	28.00
1 shorthorn steer	1160 @	26.95
12 shorthorn steers	819 @	26.95
7 shorthorn steers	624 @	26.85
4 whifce heifers	730 @	24.20
19 whifce heifers	716 @	23.85
15 holstein steers	630 @	23.75
8 whifce heifers	870 @	23.50
16 blk & blk wf hfrs	844 @	23.10
5 blk & blk wf hfrs	946 @	22.65
7 blk & blk wf hfrs	913 @	22.45
10 holstein steers	826 @	22.30
11 whifce heifers	943 @	22.10
6 blk & blk whifc hfrs	846 @	21.10
3 black heifers	1007 @	20.30

COWS

1 red cow/calf	@243.00
1 holstein cow	@228.00
2 roan cows/calves	@217.00
1 whiteface cow	1070 @ 19.30
1 black cow	855 @ 19.30
1 shorthorn cow	1135 @ 19.00
1 holstein cow	1280 @ 18.80
1 holstein cow	1425 @ 18.60
1 shorthorn cow	1070 @ 18.40
1 guernsey cow	1255 @ 18.00

BULL & STEER CALVES

3 whifce bull calves	422 @	30.75
11 shorthorn str & bc	496 @	28.90

8 shorthorn steers	399 @ 28.00
21 whifce bull cvs	@108.00

HEIFER CALVES

8 whifce heifers	442 @	26.00
17 shorthorn heifers	500 @	25.35
4 black whifc hfrs	491 @	25.30
5 shorthorn heifers	402 @	25.10
11 whifce heifers	@	89.00

HOGS & PIGS

26 mixed fats	205 @	20.90
39 red fats	224 @	20.85
17 mixed fats	219 @	20.65
11 mixed sows	274 @	18.90
1 hamp sow	350 @	18.05
2 white sows	425 @	17.60
1 white sow	550 @	16.20
1 hamp boar	190 @	14.50
11 white pigs	@	16.25
64 white pigs	@	13.50
37 white pigs	@	13.25

BULLS

1 red bull	1590 @	22.90
------------	--------	-------

RALEIGH BREEDING, MANAGER

barn 562-3671; home 562-3547

Auctioneer: Larry Lagasse,
Ph. Concordia, Kans. CH 3-1714

Marysville

LIVESTOCK & COMMISSION CO.
MARYSVILLE, KANSAS

Sell At St. Marys

**Sell
Or Buy**

Cattle & Hogs

By Auction

Tuesdays

We sold 627 cattle on a market that was a little uneven. Some yearling steers sold 50¢ to 75¢ higher and weighty steers steady to 50¢ higher. Heifer calves 50¢ to 75¢ lower and steer calves steady.

STOCKER & FEEDER STEERS

20 black steers	583 @ 30.85
4 black steers	585 @ 30.00
11 whifc & blk str	593 @ 29.50
12 black & bwf str	690 @ 29.20
2 whifce steers	567 @ 28.50
3 whifce steers	580 @ 28.80
1 blk whifc steer	615 @ 28.10
1 blk whifc steer	635 @ 27.90
2 blk & bwf str	750 @ 27.40
1 whifce steer	640 @ 27.30
1 char. steer	630 @ 27.20
1 whifce steer	750 @ 27.10
1 black steer	645 @ 27.00
9 blk & bwf str	1058 @ 27.00
8 black steers	898 @ 27.00
1 whifce steer	740 @ 27.00
2 whifce bulls	610 @ 26.00
1 whifce steer	640 @ 26.70
10 blk & bwf	893 @ 26.65
2 black steers	1017 @ 26.60
28 whifc & bwf str	980 @ 26.60
1 whifce steer	870 @ 26.50
5 whifce steers	608 @ 26.20
2 blk whifc str	917 @ 26.10

STEER CALVES

2 whifce steers	155 @ 36.50
2 whifce steers	290 @ 35.50
3 whifce steers	335 @ 34.30
4 whifce steers	359 @ 32.75
1 blk whifc steer	320 @ 32.25
1 whifce steer	390 @ 32.10
2 whifce steer	392 @ 31.80
5 whifce steers	448 @ 31.70
4 whifce steers	465 @ 31.50

5 black steers	398 @ 31.50
1 whifce steer	450 @ 31.50
3 black steers	338 @ 31.50
5 whifce steers	454 @ 31.40
11 black steers	492 @ 31.35
12 black steers	544 @ 31.30
3 whifce steers	553 @ 31.30
4 whifce steers	431 @ 31.25
4 black steers	398 @ 31.10
3 whifce steers	498 @ 31.10
10 black ster	472 @ 31.00
1 roan steer	400 @ 31.00
1 black steer	425 @ 31.00
5 black & bwf str	437 @ 30.80
8 black steers	458 @ 30.80
5 black steers	403 @ 30.80
7 black steers	446 @ 30.80
4 whifce steers	482 @ 30.70
2 whifce bulls	417 @ 30.50
3 black steers	522 @ 30.10
2 black bulls	470 @ 29.60

STOCKER & FEEDER HEIFERS

3 black heifers	556 @ 26.70
1 whifce heifer	585 @ 26.30
1 whifce heifer	615 @ 25.70
9 blk whifc heifer	654 @ 25.60
3 whifce heifers	601 @ 25.40
4 black heifer	654 @ 24.80
1 whifce heifer	615 @ 24.50
1 black heifer	660 @ 24.50
1 black heifer	585 @ 24.50

FOR INFORMATION OR ESTIMATES:

REZAC BARN

St. Marys 437-2999

DELAINE REZAC

St. Marys 437-6266

ELMER IMTHURN

Maple Hill MI 3-2440

PAUL KRAMER

St. Marys 437-2993

Auctioneers: Lawrence Welter, Gene Toby & Dennis Rezac

4 whifce heifers	584 @ 24.40
1 whifce heifer	750 @ 24.30
9 whifce heifers	852 @ 24.20
1 blk whifc heifer	835 @ 24.10
1 whifce heifer	800 @ 24.00
1 char. heifer	650 @ 24.00
2 whifce heifers	635 @ 24.00
1 whifce heifer	700 @ 23.50
2 whifce heifers	730 @ 23.40
4 whifce heifers	840 @ 23.30
1 black heifer	665 @ 22.60
2 black heifers	877 @ 22.50
1 whifce heifer	1015 @ 22.50
1 whifce heifer	610 @ 22.40
2 whifce heifers	867 @ 21.70
1 red heifer	620 @ 21.00
1 blk whifce hfr	875 @ 20.10

HEIFER CALVES

2 whifce heifers	290 @ 28.60
3 whifce heifers	866 @ 27.80
3 whifce heifers	320 @ 27.80
6 black heifers	374 @ 27.60
3 whifce heifers	380 @ 27.50
6 blk & bwf hfrs	325 @ 27.40
13 black heifers	352 @ 27.30
2 whifce heifers	350 @ 27.30
4 whifce heifers	382 @ 27.25
17 black heifers	494 @ 27.05
2 whifce heifers	287 @ 26.90
4 black heifers	395 @ 26.80
7 whifce heifers	479 @ 26.70

14 blk whifc hfrs	473 @ 26.65
1 char. heifer	400 @ 26.60
5 whifce heifers	353 @ 26.60
7 blk & bwf hfrs	395 @ 26.35
4 whifce heifers	390 @ 26.30
3 whifce heifers	408 @ 26.30
2 shorthorn hfrs	365 @ 26.25
7 black heifers	453 @ 26.10
3 whifce heifers	418 @ 26.00
2 black heifers	485 @ 24.50
8 shorthorn hfrs	494 @ 23.80

COWS

1 holstein cow	1325 @ 19.50
1 whifce cow	880 @ 19.50
1 holstein cow	1230 @ 19.40
2 whifce cows	1257 @ 18.75
2 holstein cows	1145 @ 18.75
1 whifce cow	1240 @ 18.65
1 whifce cow	960 @ 18.40
1 whifce cow	1340 @ 18.30
3 whifce cows	970 @ 17.65
2 whifce cows	980 @ 17.60
1 black cow	985 @ 17.60
1 whifce cow	1060 @ 17.60
1 whifce cow	1180 @ 17.50
2 black cows	912 @ 17.20
1 whifce cow	1030 @ 17.00
1 whifce cow	990 @ 17.10
2 black cows	897 @ 17.00
1 black cow	910 @ 16.80
1 black cow	975 @ 16.10
1 holstein cow	860 @ 15.00



LIVESTOCK COMMISSION COMPANY

St. Marys, Kans.





With stormy weather both Monday and Thursday our receipts were considerably higher this week selling 1018 cattle and 506 hogs. Fat hog top \$21.15 and all classes of cattle active with an excellent demand.

CATTLE

39 char. steers, Saline Co.	612 @ 29.60
40 mixed steers, Saline Co.	674 @ 28.60
19 whiteface steers, Saline Co.	687 @ 28.60
10 whiteface steers, Ottawa Co.	776 @ 28.05
10 whiteface steers, Dickinson Co.	789 @ 27.70
22 black steers, McPherson Co.	881 @ 27.80
13 blk whifce steers, McPherson Co.	793 @ 27.50
10 whiteface steers, Dickinson Co.	913 @ 27.00
3 whiteface steers, Saline Co.	890 @ 27.00
7 char. steers, Marion Co.	856 @ 27.20
3 blk whiteface str, Marion Co.	776 @ 27.30
1 whiteface steer, Marion Co.	760 @ 28.00
6 mixed steers, Marion Co.	921 @ 27.00
6 whiteface heifers, Marion Co.	897 @ 24.95
13 black whiteface str, Saline Co.	511 @ 31.20
10 black whiteface heifers, Saline Co.	514 @ 26.20
6 blk whiteface heifers, Lincoln Co.	530 @ 26.30
11 mixed heifers, Lincoln Co.	552 @ 25.80
58 blk whiteface str, Saline Co.	515 @ 30.10
39 whiteface heifers, McPherson Co.	690 @ 25.00
39 whiteface steers, Saline Co.	645 @ 28.95
23 whiteface steers, Saline Co.	576 @ 29.95
24 black whifce steers, Saline Co.	532 @ 29.95
21 whiteface heifers, Saline Co.	636 @ 25.90
41 blk & blk whifc hfrs, McPherson Co.	601 @ 26.20
28 whiteface heifers, McPherson Co.	582 @ 25.80
19 black cows, Lincoln Co.	@ 199.50
3 black whifc hfrs, Lincoln Co.	827 @ 22.25

1 red heifer, Lincoln Co.	205 @ 29.75
1 whiteface heifer, Lincoln Co.	175 @ 31.25
1 swiss cow, Dickinson Co.	1325 @ 20.60
1 holstein cow, Morris Co.	1340 @ 20.80
1 black bull, Lincoln Co.	1275 @ 23.20
1 black bull, Lincoln Co.	1255 @ 23.40
1 swiss Cow, Ottawa Co.	1455 @ 21.30
1 holstein cow, Ottawa Co.	1190 @ 20.70
1 holstein cow, Ottawa Co.	1160 @ 20.80
2 black cows/calves, Ellis Co.	@ 220.00
10 black steers, Saline Co.	771 @ 27.30
6 black steers, Saline Co.	855 @ 26.85
4 whiteface steers, Ellsworth Co.	361 @ 33.70
4 whiteface steers, Ellsworth Co.	476 @ 31.30
3 whiteface heifers, Ellsworth Co.	366 @ 28.00
5 blk whifc hfrs, Marion Co.	994 @ 24.80
9 blk whifce steers, Saline Co.	546 @ 29.95
8 blk whifce steers, Saline Co.	388 @ 32.00
3 holstein steers, Dickinson Co.	943 @ 21.80
5 red heifers, Saline Co.	502 @ 25.20
2 black steers, Saline Co.	650 @ 27.80
2 red steers, Ellsworth Co.	275 @ 32.50
1 whiteface cow, Ellsworth Co.	1085 @ 20.00
1 whiteface cow, Dickinson Co.	955 @ 20.10

FOR INFORMATION OR ESTIMATES:

LAURENCE CLEMENCE

Abilene Phone CO 3-3091

MERRILL CHRISTIANSEN

Durham Phone 732-3371

BOB MUIR

Salina Phone TA 3-2963

MARKET REPORTS
Radio Station KSAL, Salina
6:45 a.m. Every
Monday, Wednesday & Friday
KFRM
6:55 a.m. Mon. through Fri.

Central Kansas Most Modern Livestock Auction... West Side Of **Salina**

TWO SALES EVERY WEEK

MONDAY

Hogs & Cattle

Hogs sell at 11:00 a.m. followed by our regular cattle sale as they are unloaded.

THURSDAY

Cattle Only

Selling starts at 11:00 a.m. Cattle will sell in the order they are consigned on the books.

1 blk whifce cow, Dickinson Co.	930 @ 20.10
2 roan cows, Clay Co.	1015 @ 18.30
1 holstein cow, Ottawa Co.	1380 @ 20.00

HOGS

9 mixed hogs, Ottawa Co.	230 @ 21.15
6 hamp hogs, Saline Co.	240 @ 21.00
13 mixed hogs, McPherson Co.	230 @ 21.10
20 mixed hogs, Dickinson Co.	222 @ 21.10
6 hamp hogs, Ellsworth Co.	213 @ 21.00
6 mixed hogs, Clay Co.	228 @ 20.90
5 mixed hogs, Saline Co.	212 @ 20.80
7 mixed hogs, Ellsworth Co.	210 @ 20.85
13 mixed hogs, Saline Co.	230 @ 21.00
1 white sow, Geary Co.	330 @ 17.80
1 white sow, Ellsworth Co.	425 @ 16.95
4 white sows, Dickinson Co.	423 @ 16.75
1 white boar, McPherson Co.	575 @ 12.30
2 white sows, McPherson Co.	435 @ 16.70
10 mixed pigs, Dickinson Co.	@ 16.75
10 mixed pigs, Dickinson Co.	@ 14.00
5 mixed pigs, Dickinson Co.	@ 11.75
10 mixed shoats, Saline Co.	185 @ 19.00

Farmers & Ranchers LIVESTOCK COMMISSION CO.

West on old US 40

Barn Phone

913 TA 5-0211 SALINA, KANS.

AUCTIONEERS:

Dean Moore, Lee Remy, Roger Johnson



Bonded

Licensed