

# GRASS

# & GRAIN

14th year no. 34

October 22, 1968

## Sees A Trend Back To The Country

A trend back to rural areas to relieve big-city congestion is in the offing for Kansas, Floyd R. Souders of Cheney predicted in an address to the Kansas State Historical Society.

Souders, outgoing president of the historical society, spoke at the society's annual meeting in Topeka.

Despite a general population loss in several Kansas counties over the last 15 years, youth "are starting to wonder why they can't enter a business or profession in the rural areas of the state," he said.

**Help Themselves**  
Leaders and citizens of rural

communities must "help themselves" to keep the towns from dying, he said.

Earlier three panelists discussed a state survey of historical sites and criteria of their importance.

Souders indicated that the problem is, "How are we going to keep them down on the farm or in the rural communities."

Today, more than 70 per cent of the population lives on 1.3 per cent of the land, he said, because young people move to urban areas to seek work. About 92 percent of Kansas counties have lost young people to cities, he said.

A few counties have lost as much as 68 per cent of their young people over a 15-year period, he said.

To attract and keep young people, "more and more towns are discovering their shortcomings," he said. "Rural Kansas should be on the upswing."

### Attract Citizens

He suggested landscaping, remodeling, attraction of commuters and specialized businesses, and revival of homemade goods as well as studies and seminars

on business methods as means of keeping and attracting citizens.

Only 10 per cent of expansion comes from new industries, he said. "There are untapped fortunes in human talent," he said.

Souders, publisher of the Cheney Sentinel and a former legislator, has been president of the historical society during the past year. Clifford Hope Sr., Garden City, former U.S. congressman, is the newly elected president.

Auctions and sales can be found in both sections of Grass & Grain this week.



### Wheat Test

These three Concordia men were planting a wheat variety test field last week. Sixteen varieties were used. Left to right are Joe Neill, Cloud county agent; Don Frybarger and Larry Heald.

## If Wheat Won't Sell, Try Flour —Mills Hustling To Meet Demand

Flour is selling like hotcakes.

So much that for the first time in several years the demand for U.S. flour exceeds the available supply. Mills are grinding wheat at practically capacity levels, and some have been operating around the clock for three or four weeks to fill orders. Even so, some orders, including a few from the Federal Government, are going begging.

The upsurge in demand is bringing some relief to flour millers. Overcapacity has plagued the industry for years, particularly in the last decade, forcing the closing of many mills. At the turn of the century, about 8000 flour mills were in operation; now there are little more than 200.

Increased exports and Government purchases are the two major factors strengthening flour demand. From July 1, the start of the 1968-69 season, through September, flour exports totaled an equivalent of about 12 million bushels of wheat, up about 40% from a year earlier.

Big sales to Indonesia and Ceylon made up a large part of this increase. Both these countries have recently changed government leadership and become much more friendly to the U.S. Ceylon was a good flour market for the U.S. after World War II, but between then and now the island country had purchased its flour elsewhere.

U.S. flour exports in the 1967-68 season totaled 22.4 million hundredweight, down more than 20% from the previous season and the smallest in a dozen years. Cessation of flour shipments to the United Arab Republic and Sudan accounted for most of the decline.

Government purchases for overseas aid programs also have increased. C. L. Mast Jr., president of the Millers' National Federation, a trade group, estimates that the Government

will buy in calendar 1968 between 11 million and 12 million hundredweight of flour, about 35% more than in 1967. Through September, he says, the Government already has purchased nearly as much as during all of 1967.

One flour broker contends the government is anxious to spur export flour sales because of disappointing wheat exports. In the three-month July-September period when flour exports soared 40%, wheat exports declined 30%. Increased world supplies and hotter competition among exporting countries is resulting in some trade estimates that wheat exports this season may fall 100 million bushels or so short of the 760 million exported in 1967-68.

The bigger exports and Government purchases are hitting flour millers just as domestic demand is at the heaviest of the year. There's some feeling, therefore, that capacity production won't last too long, but others in the trade think that Government and export demand will continue strong at least through December and possibly into 1969, providing a longshoreman's strike doesn't disrupt shipments.

Still, it's too early to predict what production will be in fiscal 1969. U.S. flour production in the 1967-68 season was 250 million hundredweight, up slightly from the previous season, but sharply under 20 years ago when output was 286.4 million hundredweight.

Other factors contribute to the flour millers' bright outlook. One is the leveling of the steady drop in per-capita flour consumption in the U.S. at 112 pounds last year, the lowest on record, but the same as in 1966. In 1948 per-capita consumption was 142 pounds. Family flour sales have fallen sharply because housewives do much less home baking; but more and

more flour is going into consumer convenience products such as prepared mixes and refrigerated foods.

And, there's an abundant supply of wheat — a record crop of 1.6 billion bushels was harvested this year — available at low cost. Because the wheat surplus has pushed down prices, flour also is selling for less; the New York price is at \$6.25 a hundredweight, down 5% from a year earlier. (Wheat prices, however, are 13% below a year earlier).

Depending on how long the flour resurgence lasts, some trade sources think the bigger export business could slow the rate of mill closings. About 50 mills have been closed down in the last five years alone, and several more are scheduled to close this year (but have, ironically, been kept going because of the current high demand.)

It wasn't that all the mills were falling down obsolete — though some were — or that the companies that owned them were going bankrupt. But because of freight rate revisions, changing markets and expanding business opportunities elsewhere, many mills located out in wheat country have been closed while the fewer mills close to consuming centers were modernized and expanded.

The Millers' National Federation estimates that less than half of the mills in operation 20 years ago are in use today. This represents a closedown of around 600,000 hundredweight in daily capacity. However, about two-thirds of this capacity has been regained through expansions and building of mills near consuming centers. The net result is that U.S. flour milling capacity is now less than 950,000 hundredweight daily, down from 1.1 million hundredweight in 1948.



### Filling Feeder

George Visser of Riley was filling his south feeder when he paused from his work. Visser has 65 head of steers on feed. He said it had been too wet to fill the silo before but he figures to get it done with dryer weather.



# PUBLIC NOTICE

K-Hill Mart Inc., furniture & appliances herein publicly announce that a meeting has been held, and further that this corporation will be open for business on or about Oct. 24, 1968, Manhattan, County of Riley, State of Kansas; further that said corporation has retained the services of Collier Associates, a professional sales firm, and has ordered this firm to liquidate all of the beginning inventory directly to the public. K-Hill Mart Inc. believes this is the best and quickest way to begin business. Further, that following a reasonable time for this opening liquidation the display floor will be completely restocked and a permanent pricing structure will be installed.

The Management

## K-HILL MART FURNITURE and APPLIANCES WILL OPEN TO THE PUBLIC THURS. OCT. 24, 10:15

**Sorry Folks**

**No Free Delivery**

At these prices  
Bring Your Own  
Trucks, Trailers  
or Wagons

### ORDERED SOLD Direct To The Public!

**GRAND  
OPENING  
BONUS!**

Everything Will Be  
Sold! Nothing  
Withheld! Be  
Early for your  
Choice

K-Hill Mart has ordered Collier Associates to sell the entire inventory direct to the public on a "first come, first serve basis"!

## GRAND OPENING BONUS!

...DOOR BUSTER... Only 10-In'spring Standard or Twin Mattresses (no box spring) • Heavy gage coil Reg. 39.95 <b>1800</b> each	...DOOR BUSTER... Only 4 - 10 cu. ft. Norge Refrigerator • Freezer Comp. • Crisper Limit 1 Reg. 179.95 <b>11900</b> each	...DOOR BUSTER... Only 12 - All steel 4 nylon roller Bed Frames Limit 2 Reg. 11.95 <b>600</b> each	...DOOR BUSTER... Only 4 Walnut - Maple Odd Chests • 4 drawer Limit 1 Reg. 39.95 <b>1900</b> each	...DOOR BUSTER... Only 12 Full Size Boston Rockers Limit 2 Reg. 39.95 <b>1800</b> each	...DOOR BUSTER... Only 6 sets King Size • 6 in. solid foam • Quilt top Reg. 189.95 <b>9900</b> set	...DOOR BUSTER... Only 2 Maple Bunk Beds complete w/matt, guard rail & ladder Reg. 149.95 <b>7900</b> each	...DOOR BUSTER... Only 6 Trad'l Styling Hide-A-Way Sleeper Sofas • Gold • Olive • Pepper Opens to full size Reg. 219.95 <b>12900</b>	...DOOR BUSTER... Only 2 Norge Electric Clothes Dryer • 15 lb. capacity • Auto. heat setting • Lint screen Reg. 159.95 <b>8900</b>	...DOOR BUSTER... Only 100 Stereo Records • Rock • Swing • Country • Showtune Values Your choice <b>5.95</b> 99¢ ea.
---	---	--	--	---	--	---	--	---	--

## EASY "ON THE SPOT" CREDIT TERMS ARRANGED

<b>ALL OCCASIONAL TABLES</b> <b>1/2 PRICE</b>	Only 3 sets 6 inch solid foam <b>Queen Size Mattress &amp; Box Set</b> Reg. 179.95 <b>\$99<sup>00</sup></b> each Grand Opening Bonus	Only 2 Norge Fully Automatic <b>WASHER</b> • water temp. control • 15 lb. cap. Limit 1 Reg. 209.95 <b>\$159<sup>00</sup></b> each Grand Opening Bonus	Only 1 Early American Traditional Cherry wood <b>HOME ENTERTAINMENT CENTER</b> • 295 sq. in. Color TV • Solid state stereo - FM- Radio - 6 speakers Reg. 1,050.95 <b>\$850<sup>00</sup></b> each Grand Opening Bonus	Only 2 Motorola <b>Portable Stereo</b> • Solid State Sound • Swing Out Speakers • Free Portable Stand Reg. 89.95 <b>\$68<sup>00</sup></b> each Grand Opening Bonus	Only 2 Contemporary Styling <b>SOFA</b> • Gold • Pepper Reg. 219.95 <b>\$129<sup>00</sup></b> each Grand Opening Bonus	<b>ALL LAMPS</b> <b>1/2 PRICE</b>
Only 6 (2 Bay) <b>UHF Antenna</b> Channels 14 thru 83 Reg. 8.95 <b>\$4<sup>00</sup></b> each Grand Opening Bonus	Only 2 suites <b>3-pc. Bedroom Suites</b> • Double Dresser • Chest • Bed Reg. 169.95 <b>\$79<sup>00</sup></b> each Grand Opening Bonus	Only 4 Motorola <b>Color Console</b> • Danish Walnut • 295 sq. inch • 2 year picture tube warr. Reg. 549.95 <b>\$474<sup>00</sup></b> each Grand Opening Bonus	Only 4 sets <b>Mattress &amp; Box Spg. Sets</b> • 4 inch solid foam Reg. 69.95 <b>\$44<sup>00</sup></b> set Grand Opening Bonus	Only 3 100% Portable <b>Portable TV</b> • Plugs into auto lighter • Runs off 110 v. or battery • Solid State Reg. 109.95 <b>\$89<sup>00</sup></b> each Grand Opening Bonus	Only 3 Norge Duplex <b>Refrigerators</b> • 10 year warranty • Avacado, copper, white • 18 ft. capacity • Only 32" wide • 222 lb. freezer <b>\$399<sup>00</sup></b> With Trade Grand Opening Bonus	Only 3 Motorola Table Model <b>Television</b> • Walnut • 212 sq. inch • Solid state Reg. 209.95 <b>\$188<sup>00</sup></b> each Grand Opening Bonus
Only 4 <b>Hollywood Bed Ensemble</b> Complete w/mattress, box spring, headboard & steel frame Reg. 119.95 <b>\$59<sup>00</sup></b> each Grand Opening Bonus	Only 9 Heavy Vinyl <b>Recliners</b> • Cherry red • Olive • Black Reg. 69.95 <b>\$39<sup>00</sup></b> each Grand Opening Bonus	Only 12 sets All steel - adjustable <b>Mirror Supports</b> Reg. 2.95 each <b>\$1<sup>00</sup></b> each Grand Opening Bonus	Only 12 Maple <b>MATES CHAIRS</b> (no table) Reg. 29.95 <b>\$14<sup>00</sup></b> each Grand Opening Bonus	Only 3 sets Early American Maple <b>Dining Room Set</b> • Table w/4 mates chairs Reg. 189.95 <b>\$119<sup>00</sup></b> set Grand Opening Bonus	Only 28 650 x 13 whitewall tubeless <b>TIRES</b> • 4 ply nylon • Lifetime guarantee Carry Out Only Reg. 26.80 ea. <b>\$15<sup>00</sup></b> each plus excise Grand Opening Bonus	Only 2- Motorola portable <b>COLOR TV</b> • 102 sq. in. • 2-yr. tube warranty reg. 329.85 Limit one <b>\$278<sup>00</sup></b> each Grand Opening Bonus

**GRAND  
OPENING  
BONUS**

Everything Will Be Sold  
At Prices Listed Above

# K-HILL MART

Furniture & Appliances

East Over the Viaduct on Hiways 177 and 13 Pr 6-9707 MANHATTAN

**OPEN  
NITES**

Till 8 p.m.



## Phone Tempest Simmers Down

McLOUGH — The telephone service dispute between rural patrons and the Kansas Telephone company is losing some of its punch, Cecil M. Luce, McLouth mayor says.

"I can't find anyone with any phone problems in town or in a few miles surrounding the town," he said.

The dispute erupted a few weeks ago when area customers banded together to form United Kansans for Better Phone Service. The organization, with petitions bearing about 1,000 sig-

natures, claimed the phone company had not been providing adequate service and should not be permitted to impose rate increases.

There was heated debate at a recent meeting of the organization in McLouth. Highlighting the meeting was a statement by a woman who contradicted Luce's charge.

She said her service has been "extremely poor" and indicated that the company should not be allowed to raise the rates because of the poor service, but she refused to give her name.

Luce countered by saying he had talked with about 50 patrons since the dispute began and could not find anyone with

complaints.

"There was one woman who protested the service until about a month ago and now she has good service," he said.

Luce vehemently denied that the Kansas Telephone Company was guilty of rendering inadequate service, and insured prompt service to any patron who would contact him when their phone was out of order.

"I would almost guarantee that corrections would be made for anyone who is willing to tell me about them," Luce said. "I will call the phone company myself."

The United Kansans for Better Phone Service have filed a formal protest with the Kansas Corporation commission along with the petitions. They expect to have a formal hearing with the commission about the price rises November 26.

Presently, there are five ex-

October 22, 1968

changes involved, Perry, Meriden, Ozawkie, Silver Lake, and Wellsville, Kans.

## GROSS PRODUCT SLOWS — BUT NOT ENOUGH

The gross national product increased by an estimated \$18 billion in the quarter that ended September 30. It was the smallest quarterly increase in 1968 but still too great to suit government economists trying to turn back inflation. The gross national product — value of all of the nation's production of goods and services — is at a current annual rate of \$871 billion.

## JACKSON CO. FARMER KILLED IN ACCIDENT

CIRCLEVILLE — Harry Zirger, 56, was crushed to death when his tractor toppled over on him on a gravel road as he was driving cattle home from a pasture. Zirger had been a Jackson County farmer and stockman for many years.

## GRASS & GRAIN

The Mid-Kansas news weekly. Published each Tuesday at 1207 Moro, (Box 1009) Manhattan, Kansas, 66502 by

AG PRESS

Dean Coughenotr

E. R. Woodward

Second class postage paid at Manhattan, Kansas.

Subscription: \$3 year

CIRCULATION . . . . . 14,200



Vote for  
and Elect  
C. W. "Bill"  
**CRITES**  
for

**STATE SENATOR**  
TO REPRESENT 100%  
RILEY AND GEARY COUNTIES

Crites will represent **YOU**  
The people of these counties

My opponent — Richard Rogers,  
Lawyer, already represents:

- 5 insurance companies
- 3 loan associations
- and 2 banks

**WHEN WILL ROGERS FIND TIME  
TO REPRESENT YOU, THE PEOPLE?**

Pol. Adv. pd. by Crites for State Senator committee.



*Johnny Kaw  
Says:*

Mistakes are good. That is  
how you learn — to recognize  
them when you repeat them.

SUN-MASTR® 2 ROW • 4 ROW • 6 ROW SIZES  
**FLAIL KING**  
STALK & VINE SHREDDER

**THE HEAVIEST AND STURDIEST  
STALK SHREDDER YOU CAN BUY**

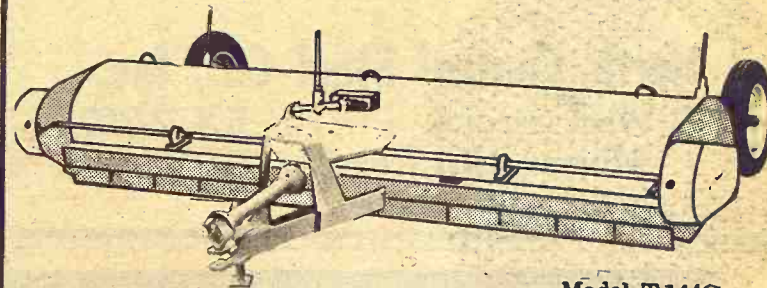

Model T-144C  
4-row

The modern, quick, economical  
way to shred stalks

SOLD & RECOMMENDED BY

**W. W. SMITH & SONS**



Telephone ME 2-3148

CLAY CENTER, KANSAS

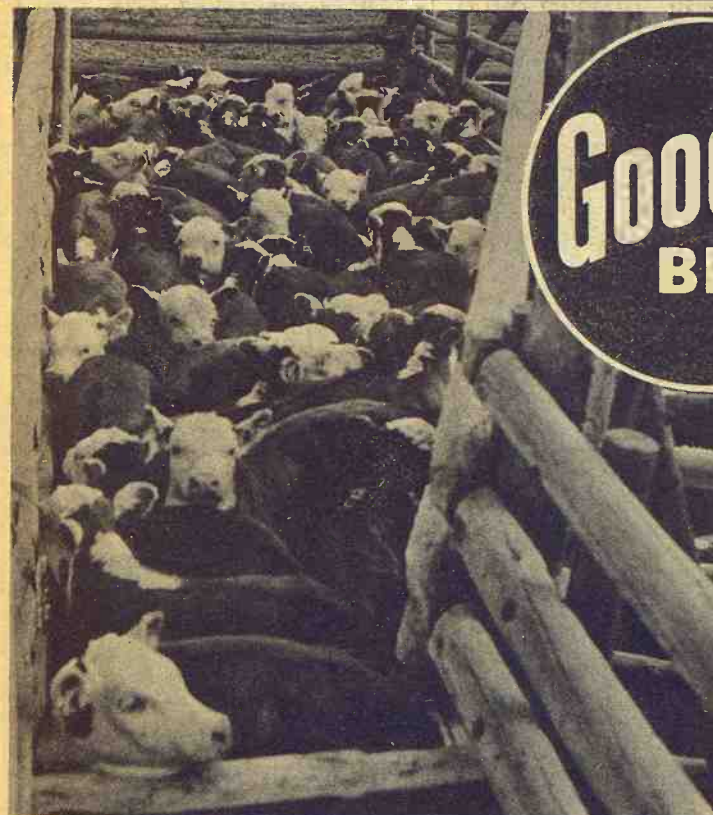

**Gooch's  
BEST**

takes "holding your breath" out  
of changing scenery on cattle!

Gooch has again taken the lead. Developed for cattlemen the practical answer to help cattle make a smooth change of scenery and environment. In the feedlot, Gooch's Best Cattle Starting Ration has proven unbeatable as the feed to get newly arrived cattle eating and going after undergoing the stresses of handling—travel. On the range, Gooch Cattle Starting Ration has won quick acceptance as the way to take the "hunger strikes"—restlessness—fence walking and bawling out of weaning calves. Calves that eat well are less subject to sickness.

## GOOCH CATTLE STARTER RATION GETS NEWLY ARRIVED CATTLE GOING! WEANS CALVES QUICK!

**Palatability Plus!** Here is the highly palatable, loose form ration that teaches even green cattle and calves to eat within hours—and eat heartily for the best possible defense against shipping fever problems.

**Aureomycin Plus True Vitamin A!** The convenient, in-feed way to give your cattle the full health safeguarding benefits of Antibiotics and immediately available True Vitamin A is the highly palatable Gooch's Best Cattle Starter Ration.

**Energy Plus Protein!** The ready source of quick energy balanced to protein that cattle need to support day to day life when asked to make changes in rumen functions. The nutrition to help cattle maintain top resistance to stresses is built into Gooch's Best Cattle Starter Ration.

Contact your Gooch Dealer—Gooch Service Counselor or the Gooch Feed Mill in Salina.

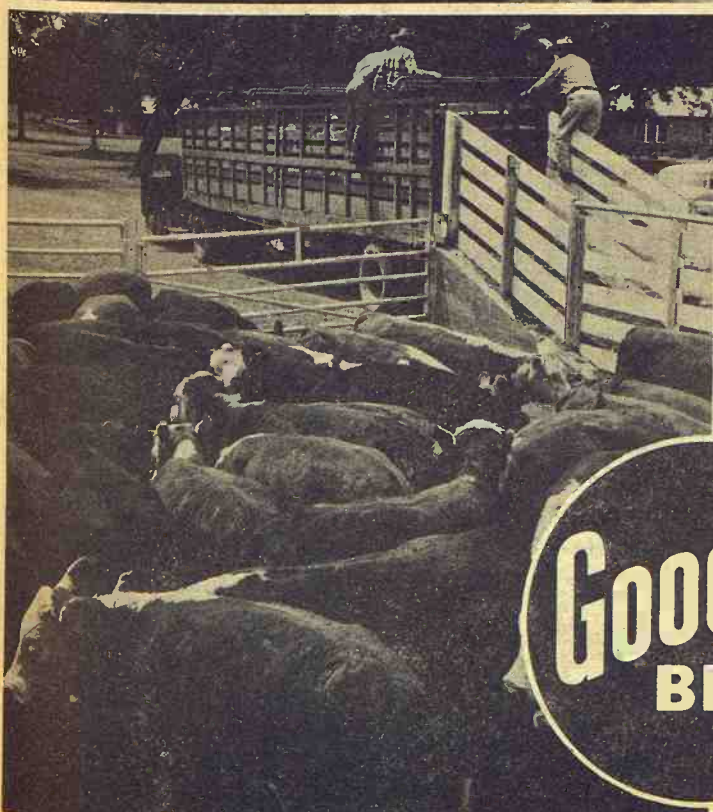

**Gooch's  
BEST**

makes it easier to be a good cattleman!



## FIBA Loans To \$523 Million

A record of loans outstanding was set by the Federal Land Bank of Wichita during the past fiscal year, William Pledsted Jr.,

president, told 250 stockholders at the annual meeting.

Loans outstanding aggregated \$523.8 million, highest in the history of the bank. This is more than double the 1963 level, Pledsted said.

The increase was from \$457,189,376 a year ago.

Federal Land Bank Associations from Kansas, Oklahoma, Colorado and New Mexico heard a report on the national and international agricultural

picture from Sen. James B. Pearson, R-Kan., and Dr. A. D. Weber, vice president emeritus, Kansas State University, Manhattan, at the afternoon session.

Pledsted in his annual report said that the year was characterized by credit restraints, historically high money costs and continuing strong demand for bank loans.

"New money loaned totaled \$97.8 million, the second highest in the bank's history, exceeded only by the \$101.5 million for fiscal 1966," Pledsted added. Lending covered Kansas, Oklahoma, Colorado and New Mexico.

The land bank made 30.8 per cent of the total amount recorded by all lenders compared to 30.1 per cent in 1966, he said.

Because of increasing costs on the wholesale money market, the margin between the money borrowed by the bank and lent to the farmers was narrowed to .42 percent compared with .66 percent a year earlier, he said.

Pledsted sees no important reduction in interest rates of money lent to the farmers and ranchers the coming year "because of the tremendous demand on the money market and increasing higher rates."

But delinquency rates at the bank were the lowest in history — only .18 per cent in amount and 3 percent in number, Pledsted said.

## COW POKES

By Ace Reid



"Oh, my gosh, hoss, we musta hit the back of the pasture way back yonder!"

## Vet Medicine Open House Set At K-State

A trip through a papier mache gastro-intestinal tract is in store for visitors at Kansas State University's Veterinary Open House, Saturday, October 26.

The mock gastro-intestinal tract is just one of the exhibits

to be displayed during the annual event. The exhibits will be open to the public in Dykstra Veterinary Hospital from 9 Saturday morning until 8 that evening.

Three committees are working on the gastro-intestinal tract according to Tom Jacobitz, Stella, Nebr., publicity chairman for the event. They are creating a mock esophagus, stomach and intestines. Heading up the committees are Cliff Kumamoto, Honolulu, Hawaii, anatomy; John Barnes, Shawnee, surgery; and Gene Kluck, Watertown, S.D., physiology.

Other exhibits will include a public health exhibit, relating how veterinary science can contribute to public health; the life cycle of a dog; and how radio isotopes can be used in treatment of cancer (carcinomas) in horses.

The large animal exhibit committee has been working on displays explaining why some drugs have been removed from the market, potential dangers of drugs in meat animals and shipping procedures and disease. There will also be a chance to view a film on anaphylactic shock in the guinea pig.

Visitors will have an opportunity to view slides on the work of veterinarians in zoos and to see how mice, rats, rabbits, gerbils, guinea pigs and the rhesus monkey are used in research.

Large Stock of  
Penta-Treated

## Posts

GUARANTEED FOR LIFE  
CAN BE PAINTED  
IMMEDIATELY

2 1/2" x 6 1/2' 50 or more	68¢
3 1/2" x 6 1/2' 50 or more	99¢
3 1/2" x 8' 50 or more	\$1.49
4" x 6 1/2' 50 or more	\$1.25
5" x 8' 50 or more	\$2.30
5" x 7' sawn half	\$1.20
5" x 10'	\$4.25 ea.
5" x 12'	\$5.30 ea.
5" x 14'	\$6.39 ea.
5" x 16'	\$7.15 ea.
5" x 18'	\$8.30 ea.
5" x 20'	\$9.50 ea.
5" x 25'	\$16.98 ea.

Satisfaction  
Guaranteed



5th & Ash

TA 7-4467

SALINA, KS.

You say you'd like a  
few suggestions  
on how to get more out of  
your telephone service?



Here are five tips to help make your every "hello" a real good buy:

1. Whenever you're moving to another town within the Bell System, let us arrange for your phone service *before* you move. If you know the address of your new home, we can make arrangements in advance so you'll have the exact service you want in your new home. We'll also refer calls from your old phone to your new number if you like. Just call the business office and ask about our Easy Move Plan. There's no extra charge.

2. Speaking of moving, we hope you realize that wherever you move in the Bell System, there is no color charge for the phones at your new address if you had color phones at your old address.

3. Ever wonder what to do when you get a wrong number on a Long Distance call? Just hang up, dial "0" for "Operator," and tell her what happened. She'll see that you're not charged for the call.

4. And if you ever lose your dime in an out-of-order pay telephone, just go to a working phone and report it to the Operator. She'll arrange to have your dime mailed to you. Also, if you give her the number of the out-of-order phone, we'll get it fixed right away.

5. Long Distance interstate rates are lower all day Saturday and Sunday, and after 7 p.m. each weekday. You can also save money if you call by number. A station-to-station Long Distance call costs about one-third less than a person-to-person call.

At Southwestern Bell, our goal is to help you get the very best telephone service. We want your every "hello" to be a real good buy.



Southwestern Bell

See the Bell Exhibit at HemisFair '68, San Antonio, Texas



L.H. Simerl

# Some Dangers In Beef Forecast

Cattle prices have been running slightly above 1967 levels, despite a larger output of beef this summer. We believe that these prices will hold near recent values for several weeks.

The winter may see the beginning of a change in the price level. The direction of this change is not clear, but we expect that prices will average about the same during the next

12 months as they have over the past 12 months.

**DANGERS.** There are, of course, some danger spots in the outlook. These include: (1) excessive weight per head, (2) bunched marketings, (3) increased imports of beef, and (4) a general increase in cattle slaughter.

**Excessive weight** on too many cattle is a possibility, but a less likely one now that cattle feeding has largely become a business of professionals. Many of the farmer-speculators who used to feed cattle to "top the market" have retired from that expensive hobby. Furthermore, average slaughter weights seldom increase by more than 30 pounds, which would increase beef output only 2 percent. The big danger of excessive weights is to the owner of the heavy cattle. Generally, he suffers from the high costs of such

gains and often from declining prices for Prime cattle as well.

**Bunched marketings** are still a hazard, but less so than in former years when most farmers fed out only one drove of cattle each year. The large movement of cattle into feedlots this past summer is likely to reduce the possibility of bunched marketings.

**Imports** of beef, like hemlines on skirts, have gone about as high as they can go. Recently, imports were near the level at which quotas could be imposed. We do not believe that the exporting countries want to ship so much beef to the U.S. that quotas will be imposed.

**A general increase in cattle slaughter seems unlikely.** There is no indication in official figures that farmers and ranchers have been building up their cattle herds by any large amounts. There were some drouth areas this past summer — notably in the Central Great Plains and in the Southeast. But other areas have abundant feed, and no large forced sales will be necessary. The prices for feeder cattle and calves have been very good so there will be no sell off of herds because of low prices and profits.

**Prospective supplies of competitive meats** are moderate. Pork output is expected to be near year-before levels during the next few months, and up by 4 to 6 percent during the coming winter. Broiler production is near 1967 levels. Turkey production was cut about 15 percent

this year.

**Consumer demand for meats** is holding very strong. Almost everyone who is able and willing to work has a job, and at record wage rates. The increase in income taxes and the much-talked-about cut in government spending has not brought on a recession — at least not yet. That may come next winter, when millions of taxpayers find that they owe Uncle Sam more than they expected.

L. H. Simerl  
Univ. of Illinois

October 22, 1968

## USDA TO PROHIBIT PAPRIKA IN MEAT

USDA has proposed to prohibit paprika — a weak-flavored red pepper — in fresh meats and meat products except for a couple of sausage types. USDA says paprika can mask undesirable qualities in meat, making it look fresher and leaner than it really is.

### MATTRESS & BOX SPRINGS

Specials Every Day  
New Low Prices  
Buy Direct

Also Complete Rebuilding Service

Manhattan  
Mattress Co.

414 S. 4th PR 8-5302

# keep 'em trim ... healthy ... profitable

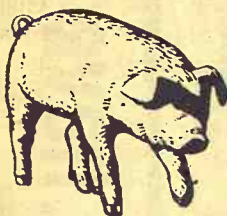

CO-OP Feeds with Tylan and Sulfa Do It Best!

A fat hog is as outdated as the horse-and-buggy days. Consumers demand good, lean meat . . . and smart producers are increasing their net profit by supplying good, lean hogs. Leaner market hogs bring more money and yield the meaty cuts the consumer wants.

CO-OP Protein Concentrates, Complete Swine Feeds and Pig Feeds won't make a pig leaner, but when properly mixed and fed will make pigs gain fast and efficiently.

CO-OP Feeds are available with Tylan and Sulfa. Tylan and Sulfa work together, increasing weight gains and improving feed utilization in the presence of dysentery and atrophic rhinitis.

The CO-OP Swine Feeding Program will do a good job in your operation. Get together with a CO-OP Feed man and get all the details.

**COOP swine feeding program**

Holton Farmers Union Co-op Bus. Assn.  
Holton 364-3161  
Denison 50-Mayetta 28

St. Marys Farmers Union Co-op Business Assn.

Herkimer Herkimer Co-op Bus. Assn.  
Herkimer HI 3-3824  
Oketo RI 4-2341

Carlton Farm Co-op Assn.  
Carlton Telephone 31

Clay Center Farmers Union Co-op  
Clay Center-Bala  
-Miltonvale-Leonardville

Greenleaf Farmers Co-op Elevator Assn.  
Greenleaf-Linn  
-Washington

Manhattan Farmers Cooperative Assn.  
Manhattan-Alta Vista  
-Westmoreland-Onaga

Alma Alma Oil Co-op Ass'n.  
Alma Ph. 765-3612

Junction City Farmer-Stockman Co-op Assn.  
Council Grove  
-Junction City CE 8-4158

## You just can't "dunk" time into Bourbon

It takes eight patient years for Old Charter to age to the flavor it's famous for.

The taste of time is in every sip. Easy, mellow.

That's why Old Charter is the Bourbon that didn't watch the clock.

The time to age Old Charter is eight years.

The time to enjoy it is now.



Old Charter is 86 proof. It's Kentucky's finest straight bourbon whiskey from the Old Charter Dist. Co. Louisville, Ky.

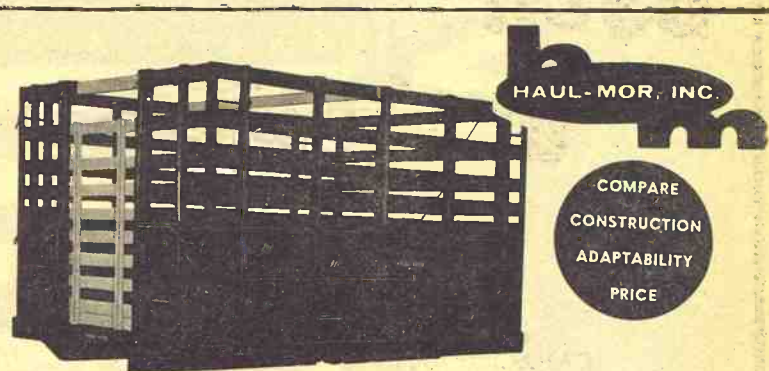

### Grain Body with Combination Lift-Off Rack.

7'x80" wide  
8'x80" wide  
9'x93" wide  
10'x93" wide  
12'x93" wide

13'6"x93" wide  
15'6"x93" wide  
16'6"x93" wide  
18'x93" wide

- Regular grain body
- Hardwood lift-off rack
- Racks added to grain body give 66" height
- Perfect fit
- Furnished with 2 gates
- One for grain, one for stock rack

Special sizes easily manufactured to your requirements

When Ordering Specify Make, Model, Size of Bed  
**HAUL-MOR, INC.** valley falls, kansas • phone 945-3211



# SEDLACEK'S

## GIGANTIC FURNITURE STORE-WIDE

# FLOOR SAMPLE SALE

**10 DAYS** **ODDS and ENDS** from our warehouses ● **FLOOR SAMPLES and SOME APPLIANCES** **10 DAYS**  
**YOU CAN SAVE UP TO 70% ON MANY ITEMS... EVEN MORE!**  
**IN THIS BIG CLEARANCE ● ALL NEWLY ARRIVED MERCHANDISE ALSO**  
**MARKED DOWN TO MAKE IT WORTH YOUR WHILE TO DRIVE TO HANOVER, KANS.**  
**ONLY TO THE LARGEST STORE OF ITS KIND IN THE ENTIRE MID-WEST ONLY**

**Closed Sunday** **Sale Starts Wed., Oct. 23 — Ends Sat., Nov. 2** **Open Wednesday and Saturday Nights Till 9:00 P.M.**

**Red Hot Specials**  
 Reg. \$39.50  
 Innerspring  
 Mattress  
 Full or twin size  
**16<sup>88</sup>**

**Red Hot Specials**  
 Reg. \$49.95  
 5-pc. Dinette Set  
 Table, 4 padded  
 chairs  
**34<sup>88</sup>**

**Red Hot Specials**  
 All Vinyl  
 Replacement  
 SEATS & BACKS  
 for  
 Dinette Chairs  
**1<sup>98</sup>**

**Red Hot Specials**  
 Reg. \$99.95  
 Speed Queen  
 WASHER  
 Enameled Tub  
**79<sup>88</sup>**

**Red Hot Specials**  
 Reg. \$129.95  
 Upl. Living Room  
 Chair, foam rubber  
 reversible cushions,  
 large casters  
**59<sup>88</sup>**

**Red Hot Specials**  
 Reg. \$10.95  
 Pole Lamp  
 3-bulb Lamp  
 adjustable  
**6<sup>88</sup>**

**Red Hot Specials**  
 Room Size  
 Living Room  
 RUGS  
 with foam backs  
**\$12.95**

**Red Hot Specials**  
 Reg. \$69.95  
 L.O. Baseett  
 Extension Dining  
 Room table  
**34<sup>88</sup>**

**Red Hot Specials**  
 Reg. \$129.95  
 G. E. DRYER  
 with Filter  
 Porcelain Tub  
**89<sup>88</sup>**

**Red Hot Specials**  
 \$10.95  
 L.O. Vinyl Seat  
 Dining Room Chairs  
 Sturdy Wood  
 Construction  
**5<sup>88</sup>**

This is A Small Sample what we have to offer -- Close-out on 1968 Merchandise

Two door convenience

5-PC. DINETTE SET

General Electric Automatic Washer

Washday Family Size Loads ... All Fabrics

COLOR TV

3-YEAR COLOR TUBE WARRANTY... NOT 2-YEAR

NEW Admiral.

14005

14005

Roomy 6-drawer double dresser, large bevel-edge mirror, full-size bookcase bed, 4-drawer chest.



Two door convenience



### Two Door 12'

Refrigerator-Freezer

Two appliances in one! Freezer stores up to 91 lbs frozen foods on long-term basis! Only 28" wide! Needs no door clearance at side.

Only

**\$189**

**HOLDS UP TO 798 LBS. OF FROZEN FOOD!**

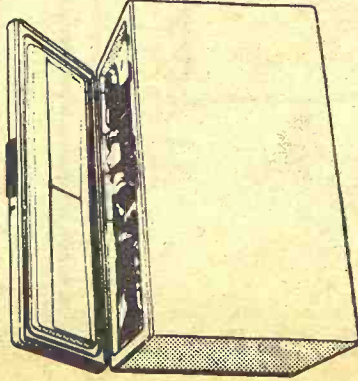

### SPACEMAKER FREEZER

- Nearly 23 Cu. Ft. of storage
- 2 sliding baskets
- Aluminum liner is fast-freezing surface
- Vertical divider
- Chip-proof rust-proof liner

**18988**

### SPEED QUEEN WASHERS

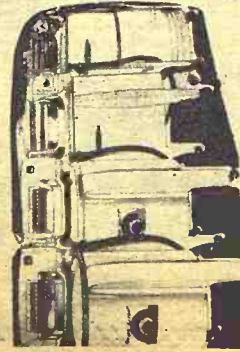

A Complete Line of Speed Queen Washers at Bargain Prices!

**6988** w/t

Sale Prices Start At ---

### WATER HEATER

GAS heats water

- Glass Lined
- 10 Year Warranty
- 30 Gallon Capacity.

At Sedlacek's Only ---

**5488**

### RECORD PLAYER

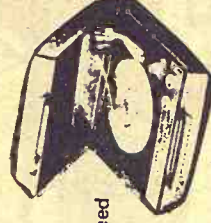

RCA 4-Speed

**3988**

### DINETTE CHAIRS

A large selection, some taken from better dinette sets.



**488** ONLY

### 5-Pc. DINETTE SET



- Large Heat-Proof Table
- 4 Padded Chairs

**2988**

SEDLACEK'S SPECIAL PRICE ---

### HIDE-A-BED

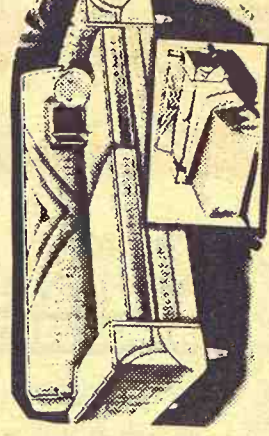

- Beautiful Davenport by day
- Luxury Bed at night
- Reversible Foam Cushions
- Full Size Innerspring Mattress

**9988**

SEDLACEK'S PRICE ---

Roomy 6-drawer double dresser, large bevel-edge mirror, full-size bookcase bed, 4-drawer chest.

**\$169.00** Value

**11995**

SAVE \$50.00

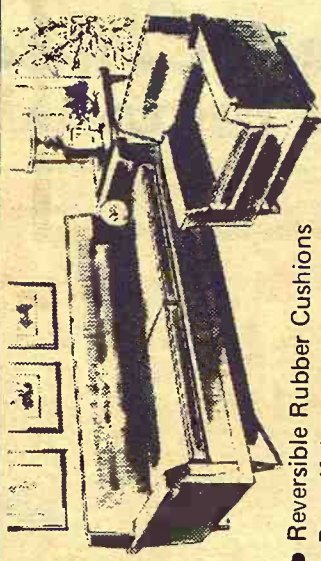

- Reversible Rubber Cushions
- Beautiful Decor Colors
- Sturdy Construction

**11988**

SEDLACEK'S SALE PRICE ---

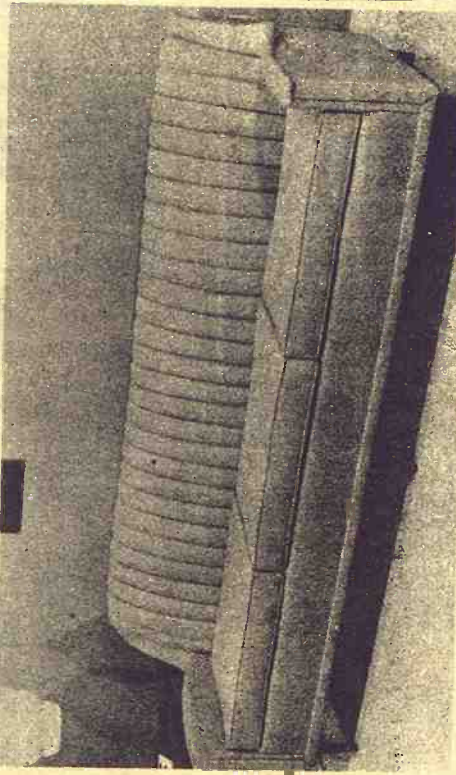

Modern Designed Sofa. Three rubber reversible cushions, cover with heavy nylon upholstery.

**\$159.95**

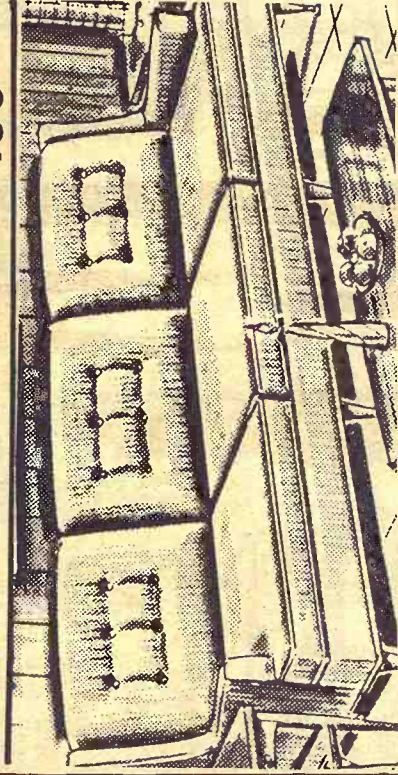

High Back modern sofa in a beautiful nylon cover. Reversible cushions. A lot of sofa for the Price!

**\$149.95**

### General Electric Automatic Washer

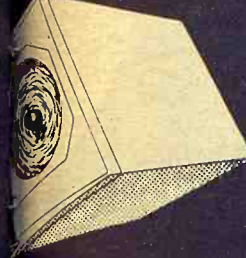

### Washday

Family Size Loads ... All Fabrics

**14995**

### Special Permanent Press Cycle

"no iron" garments come out wrinkle-free, ready to wear!

General Electric Premier High Speed Dryer

**11995**

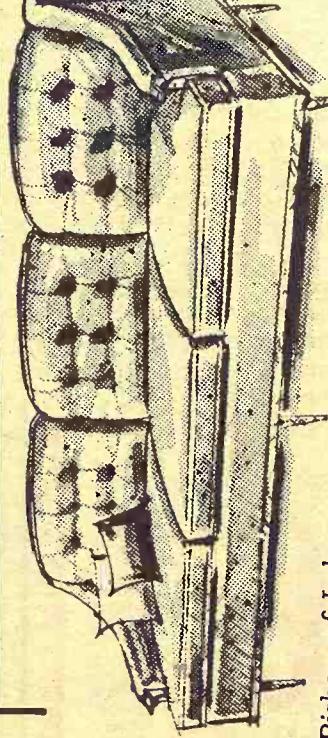
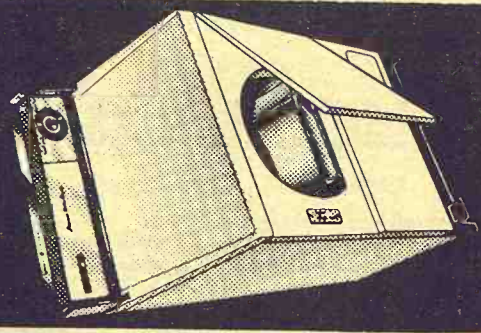

Bishop of Lebanon—Coil spring construction, reversible cushions, modern style, hard wood frame. A real buy!

**\$169.95**

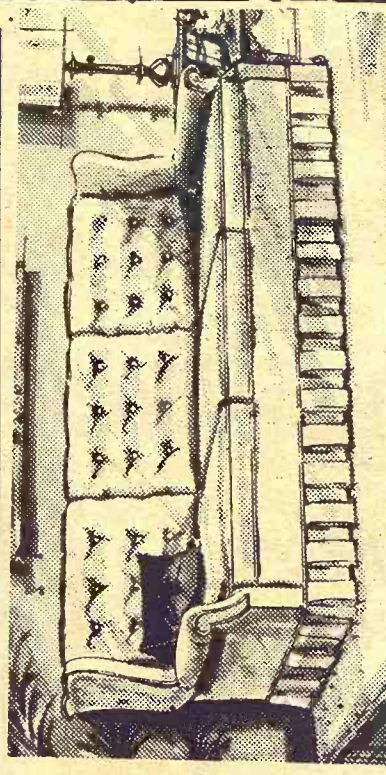

Early American Sofa. Three reversible cushions. Pillow back design.

**\$179.95**

### COLOR TV



### NEW Admiral.

Slim, lightweight, true portability in handsome White finish. Super-Bright Rectangular Color Picture Tube. Automatic Degaussing Circuit and many big set quality features.

**\$269.95**

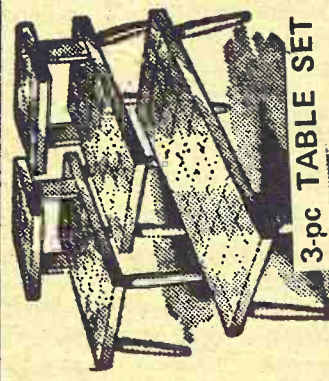

3-pc TABLE SET

Plastic walnut finish  
2 Step Tables  
1 Coffee Table  
\$24.95 value

**1488**

### ECONOMY BUNK BEDS

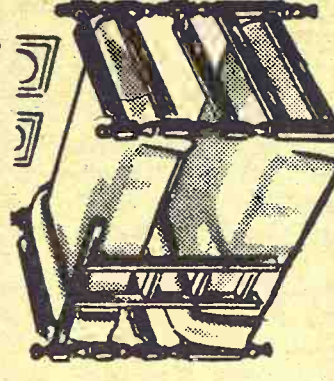

- Ladder
- 2 Beds
- Guard Rail
- 2 Steel Springs

SALE PRICE ..... **39.95**

### RECLINERS

OVER 50 TO CHOOSE FROM!

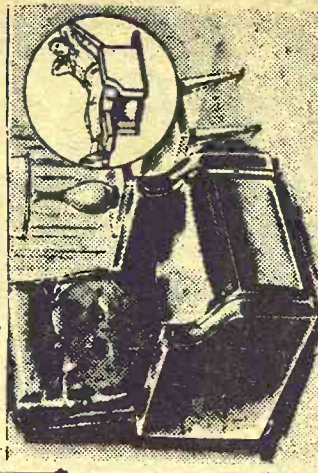

- Foam Cushion and Back
- Nylon Cover

SEDLACEK'S SALE PRICE ..... **\$39.95**

# SEDLACEK'S

Phone ED 7-2345

Hanover

Kansas

**FREE DELIVERY**

**Within 200 Miles**

**Easy Credit**

Prices subject to merchandise on hand. Some are one or two of a kind. Some slightly damaged. First come, first served.



## OUR DAILY BREAD

— by G&G Area Cooks

### Recipe Contest Winner Is Mrs. Charles Lachman, Cuba

Prize winner is Mrs. Charles Lachman of Cuba, who writes, "I have never submitted a recipe before, although we're long-time subscribers. With tomatoes so plentiful, I thought someone might be interested in my easy method of making catsup, entitled."

#### TEN-MINUTE CATSUP

Prepare 1 peck of ripe tomatoes and 4 large onions. Cook until tender. Drain in a sack overnight. Mash the pulp through a sieve. To The pulp add:

- 2 cups sugar
- 2 cups vinegar
- 1 tablespoon salt
- 1 teaspoon cinnamon
- 1 teaspoon allspice
- 1/2 teaspoon red pepper
- 1/2 teaspoon cloves
- 1/2 teaspoon nutmeg

When mixture starts to boil, boil for ten minutes. Seal in sterilized bottles. "Very good." \* \* \* \*

Mrs. Wallace M. Miller, Kincaid: "Now that apples are on the market, it's a good time to make my favorite."

#### APPLE CRUMB

- 3 or 4 cups sliced apples in 8x8-inch bake dish
- 1 cup flour
- 1 cup sugar
- 1 1/4 teaspoons baking powder

- 1/4 teaspoon salt
  - 1 egg, beaten
  - 1/4 cup melted butter or margarine
  - 1/4 cup sugar
  - 1/2 cup water
- Sift together flour, 1 cup sugar, baking powder and salt. Add beaten egg and melted butter. Crumble over apples in bake

dish to which 1/4 cup sugar and 1/2 cup water has been added. Bake at 375 degrees till light brown. This can be served either warm or cold, with cream or plain.

\* \* \* \*

#### "Thank-You" Note

"Our Daily Bread" recipe contest winner, Mrs. Pat Knudsen of Winchester, wrote the following note of thanks:

"I want to say 'thank you' for the corn server set I received in the mail. I know it will be of good use as I didn't have anything like the set. Was real thrilled to see I won the recipe prize."

#### Today's Bathrooms Can Be Lavish

Bathrooms today, far surpass even the exotic settings of the fabled baths of Cleopatra. The use of colored mirrors, indirect lighting, overhead heaters and fans, plus the dramatic designs of lavatories and cabinets — all in coordinated colors, offer a richness and overall effect that is rarely matched by any other room in the house. In additions

to this, plumbing manufacturers are now offering bathtubs of unusual design and toilets that incorporate features that add immeasurably to the creature comforts. Typical of these is a toilet with a built-in ventilator that keeps the bathroom fresh and free of toilet odors.

#### Combo Cleaner Speeds Up Work

A combination rug & upholstery cleaner — some of these aerosols come with a brush attachment — will do rugs and upholstered furniture double-fast. For stubborn stains — try an aerosol spot lifter.

#### Search For Recipe

This letter was received from Mrs. Edwin Wortman, R. 1, R. 2, Kin, Nebr.: "I enjoy your recipes in the 'Our Daily Bread' column very much. I am wondering if you could print a recipe for what is called 'Daily Bread.' It is made with cottage cheese and I believe, onion. If you could print a recipe that in one of your papers, would appreciate it very much. Your editor was unable to find a recipe that might be the one Mrs. Wortman is seeking, so any one of the G&G area could help out on this, it would be appreciated."

the new  
length  
in men's  
socks

mid calf  
guaranteed to stay up!

By **ESQUIRE SOCKS®**

Mid-calf length socks are the first three quarter length sock guaranteed to stay up without garters! Designed in a special construction of lycra spandex and expando nylon. This joins the ankle and over the calf as the third important length in men's socks. Come in and add mid-calf to your wardrobe today.



**Bauer Clothing**  
CLAY CENTER, KANS.

WOODWARD'S  
Store Wide  
ANNIVERSARY

**Sale**

Now In Progress

Replenish Your Dress  
Wardrobe—During Our  
Anniversary Sale

Knits, Wools  
Blends

**SAVE 1/3**

Just a few of the  
Price Ranges are  
shown below

Were \$18.	Now — \$12.
Were \$30.	Now — \$20.
Were \$45.	Now — \$30.

#### STORE WIDE SAVINGS

1.00 Costume Jewelry	— 66c
1.50 Ladies Nylon Panties	— 1.00
Toilet Soap, 15 bars	— 1.00
45" Orlon Fabric	— 2.19 yd.
4.50 Girls Challie Gowns	— 2.99
Maternity Wear	one-third off
To 3.50 Boys Knit Shirts	— 1/2 price

Large group of  
Ladies Sports Wear **25% OFF**

Sizes  
For All

- Misses
- Juniors
- Half Sizes

Wanted  
Styles And  
Colors

**Woodward's**

DOWNTOWN  
MANHATTAN

OPEN THURSDAY NIGHTS TIL 8:30

**BETTER  
WATER  
SYSTEMS BEGIN WITH  
REDA  
Submergible  
PUMPS**



"THE BEST PUMP, THE BEST BUY" ... for wells as small as three inches!

- Capacities from 5 to over 1000 gallons per minute.
- No priming — no noise or vibration.
- Less maintenance — factory sealed lubrication — constructed of corrosion-resistant materials.
- LIBERAL WARRANTY

REDA PROVIDES  
MORE WATER for

- Fire Protection
- Farm Stock
- Dairy Supply
- Recreation



SEE A NEARBY REDA DEALER  
or call Distributor

**HOERMAN SUPPLY CO.**

Zeandale, Telephone:  
MANHATTAN, KS.

PR 6-9233



recipe  
received from  
n, R. I. Rus-  
y your reci-  
Daily Bread  
I am won-  
print a reci-  
ed "Daily  
with cottage  
e, onion salt  
a recipe like  
r papers, I  
very much  
able to find  
be the one  
eking, so if  
r area cooks  
his, it would

ER THE CALF  
GTH

ANKLE  
LENGTH

9

253

**Sleeper Feet Will Last Longer**  
News in cotton knit sleepers for children are those with vinyl toe-caps and "breathable" soles, designed to keep pajama feet from wearing out.

**All-Purpose Cleaner Goes All Over House**  
An all-purpose aerosol cleaner will go all over the house with you. Spray it on walls, window-sills, blinds, porcelain, tile and metal — it will even loosen dirt on the floor!

First published in Grass & Grain July 30, 1968

**STATE OF KANSAS**  
Notice of Submission of Proposed Constitutional Amendment at November 5, 1968 General Election  
Pursuant to Article 14, Section 1 of the Constitution and in compliance with House Concurrent Resolution No. 1063, adopted by the legislature on March 7, 1968, a proposition will be submitted to the voters at the November 5, 1968, General Election for their approval or rejection to amend Section 2 of Article 4 of the Constitution as follows:  
"Sec. 2. General elections and township elections shall be held biennially on the Tuesday succeeding the first Monday in November in the years bearing even numbers. All county and township officers shall hold their offices for a term of two years and until their successors are qualified: Provided, One county commissioner shall be elected from each of three districts, numbered 1, 2, and 3, by the voters of the district, and the legislature shall fix the time of election and the term of office of such commissioners; such election to be at a general election, and no term of office to exceed six years."  
I hereby certify that the foregoing is a true copy of the proposed amendment to the Constitution of the State of Kansas contained in House Concurrent Resolution No. 1063 adopted by the 1968 Session of the legislature, the original of which is on file in my office.  
ELWILL M. SHANAHAN,  
(Seal) Secretary of State:

## Method For Drying Entire Arrangement Of Flowers

An arrangement of fresh flowers that could just as easily be an arrangement of dried flowers is a feat that any arranger would be proud to duplicate. And, if the right annuals are selected, it's not really difficult. Choose from among a list that

includes blue salvia, red salvia, cockscombs, bells of Ireland zinnias, marigolds, straw flowers, larkspur and many other commonly grown garden flowers. Every one of those mentioned can be dried either in or out of an arrangement.

If this is a new idea to you — that of arranging first and drying later, be advised that it can be done.

But, because accidents can happen, be sure to also dry extra spikes or individual blooms of each kind of flower you use in the arrangement. And discard the leaves before arranging the blooms, since leaves rarely dry attractively or without crumbling.

There are several methods in general use for drying flowers — sand, silica-gel, cornstarch are all used heaped around and under flowers, carefully placed in flat boxes. But the old method of drying is still the easiest — and in many cases as satisfactory as any for the flowers named. That is simply stripping

leaves from stems, tying a few stems together at their bases and hanging the tied bunches upside down from a line strung in any warm, dry place. In a few weeks the blooms will be ready for use — or for storage. To dry a whole arrangement, first choose a warm, dry spot that is out of household traffic. Put a little water in the container so that the flowers dry grad-

October 22, 1968  
ually. Select those with sturdy stems and arrange them without leaves.  
Let the arrangement stand for a few weeks. Do not add any water; that in the container will gradually evaporate as the flowers gradually dry. Then move the arrangement where you wish to display it and enjoy it.

### The Latest 'Daily Bread' Prize

**CORN SERVER**  
COMPLETE SERVICE for four. Set includes four corn husk dishes, eight corn skewers and attractive salt and pepper shakers. New and different, makes a pretty table setting. Butters the corn and keeps it hot. No more burned or messy fingers while eating corn on the cob.

The winner each week is drawn by lot from the recipes printed.  
Win one by sending us your favorite recipe — this can be main dish, leftover, salad, side dish, dessert or what have you.  
1. Check your recipe carefully to be sure all ingredients are accurate and accounted for.  
2. Be sure your name and address are on the entry.  
3. Only one recipe at a time, please.  
4. Send it to Woman's Page Editor, Grass & Grain, Box 1009, Manhattan, Kansas.

**BRING YOUR WATCH TO A SPECIALIST FOR repairs**

Good watches deserve expert care! All others need it!

The more expensive your watch, the more it needs the attention of experts. But ordinary watches need extra special care because keeping perfect time is not just built-in. It's the result of extra care.

**SNYDERS JEWELRY**  
Phone: ME 2-5155  
CLAY CENTER, KS.



**GET A FREE STUDY LAMP FOR THEM WITH THE PURCHASE OF A NEW FLAMELESS ELECTRIC CLOTHES DRYER**

If you or your children have to squint to read or study, chances are you aren't getting the best possible lighting. This "Better Light, Better Sight" reading and study lamp is scientifically designed to make reading and studying easy on the eyes.

Now, you can receive one of these lamps free when you purchase a new flameless electric clothes dryer from any participating appliance dealer. You'll be a double winner with the best dryer available and the best lighting, too. Offer good to KPL retail electric customers only.

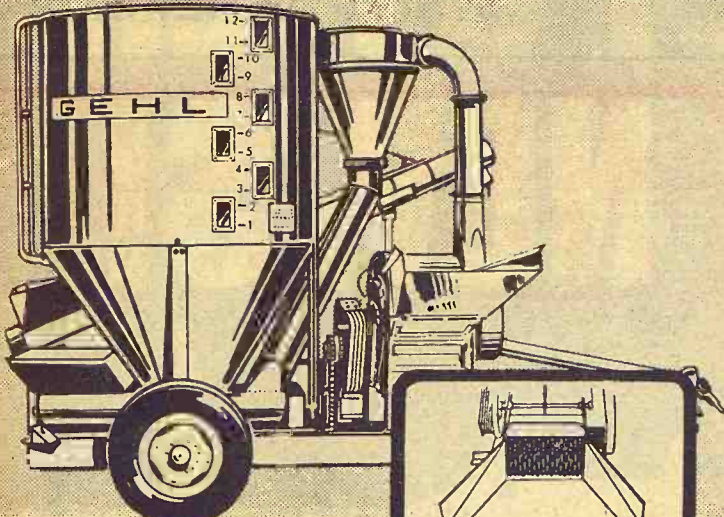

**GEHL MIX-ALL**  
**Grinds! Mixes! Delivers!**

The Gehl Mix-All, with economy plain feeder and exclusive crusher-feeder attachment, grinds, mixes and delivers the most uniform on-the-farm feed.  
Here's proof: Samples of feed grains, ground by Gehl and competitive mills, were compared in a "sieve-shaker" analysis (a grinding uniformity test used also by commercial feed manufacturers). In test after test, Gehl samples were the most uniformly ground. And, the more uniform the grind, the better the mix!  
In the Mix-All hammermill, 66 thin, alloy-steel hammers cut . . . not pound ingredients on a big grinding surface for faster feed flow with reduced "fines." Come on in for a close-up look at all the Mix-All features, including the swinging auger-feeder.



Make us Prove it with a Demonstration!

HANOVER  
HANOVER IMPL. CO.  
LINN  
KUHLMAN MOTOR CO.  
MINNEAPOLIS  
CHAPMAN IMPL. CO.  
NORTONVILLE  
WEISHAAR BROS., INC.  
PERRY  
SEYLER FARM SUPPLY

ROSSVILLE  
ROSSVILLE TRUCK & TRACTOR CO.  
SABETHA  
FLENTIE, INC.  
WATERVILLE  
WATERVILLE MTR. CO.  
WINIFRED  
WINIFRED IMPL. CO.

**B.F. Goodrich**

**Tractor Tires**  
Power Grip Nylon



**FREE, FAST MOUNTING**

Over 150  
Used Rear  
TRACTOR TIRES  
In Stock

Special  
Price On  
M&W Duals

<b>\$40</b>	11.2x28 4-Ply
12.4x28 4 ply	\$ 49
13.6x28 4 ply	\$ 54
14.9x28 4 ply	\$ 61
11.2x38 4 ply	\$ 55
12.4x38 4 ply	\$ 65
13.6x38 4 ply	\$ 68
13.6x38 6 ply	\$ 79
14.9x38 6 ply	\$ 90
15.5x38 6 ply	\$ 93
16.9x34 6 ply	\$100
18.1x34 6 ply	\$105

Plus Tax And  
Resalable Tire.

BARGAIN ROW REAR TRACTOR TIRES New — Slight Blemish Fully Guaranteed	
9.5x24	\$32
12.4x28	\$44
12.4x38	\$59
13.6x28	\$49
13.6x38	\$62
14.9x28	\$56
6-Ply	
13.6x38	\$70
15.5x38	\$85
18.4x34	\$95
16.9x30	\$92
14.9x38	\$82
18.4x30	\$95

Plus Tax And  
Resalable Tire.

FLOTATION & FARM WAGON TIRES			
Following slightly blemished:			
950-14	6 ply	14.00	11 L-15 6 ply 24.00
850-14	4 ply	11.00	11 L-16 6 ply 26.00
900-14	4 ply	11.00	600-16 4 ply 7.95

On K-15 North of Square  
Phone ME 2-2167



REX KOPPEL, OWNER, CLAY CENTER, KANS.

Also available at Rex's Deep Rock, Abilene



## Men Of House Appreciate Hearty Corned Beef Flavor



Sometimes the most artful creations look very simple, indeed. This is the case with Somethin' Special Sizzlers, an particularly tasty and very easy ultra streamlined recipe that is to prepare.

Its hearty full flavor, so appreciated by the men of the

house, takes no extra effort, if well seasoned foods like canned corned beef, are used. The tasty meat filling calls for only three ingredients: Catsup, softened butter and canned corned beef, which are spread on a bun and broiled for a few quick minutes until they are sizzling hot.

Top with a slice of onion for a delicious finishing touch.

### SOMETHIN' SPECIAL SIZZLERS

- 1 can (12-ounce) corned beef, unchilled
- ¼ cup soft butter
- ¼ cup catsup
- 6 hamburger buns, toasted
- 6 slices onion

Flake corned beef with a fork. Combine butter and catsup, mixing well. Spread mixture over 6 bun bottoms. Place on baking sheet and broil for 3-5 minutes, or until meat is hot. Top each patty with an onion slice, then bun top. Serve hot. Serves six.

## High Fashion Shoes Styled From Man-Made "Skins"



Name of the game in some of the most exciting looks afoot is "Corfam" poromeric, the care-free man-made material that can simulate every animal skin imaginable. Youthful shoe at top with brass-trimmed tongue and curvy heel is in a gleaming alligator effect. At center, lizard-like and velvety textures are combined in a shoe that is as pretty coming as it is going. Bottom, a high-stepping pump in a new, antiqued baby-gator grain. Like all shoes of "Corfam," the styles shown here repel water, resist cracking and stiffening and can be wiped

clean with a dry or dampened cloth.

Visit Our Retail Display Of  
Lighting Fixtures

Endacott Electric Co.  
309 MORO — MANHATTAN

## Goodyear Permanent Anti Freeze 88<sup>c</sup> Gallon

Now with the purchase of your snow tires

### McGREW TIRE CO.

Ninth and Washington

Junction City

## Feed the fast one from Kansas Soya



Now take healthier, heavier hogs to market 15 to 20 days sooner. Feed Lasso 40% Hog Supplement, the test-proven balanced feed that's made from nature's richest source of protein: highly digestible and palatable Sunflower Brand Soybean Meal. What else goes into it? The exact amounts of Vitamins A,

D, and E for fastest growth and maximum use of corn and milo. Eight powerful growth factors. Plus antibiotics (optional) to fight common swine diseases. Feed Lasso 40% Hog Supplement, the supplement that gets 'em to market faster. Call: KANSAS SOYA PRODUCTS CO., INC. Phone DI 2-7270; Emporia, Kansas

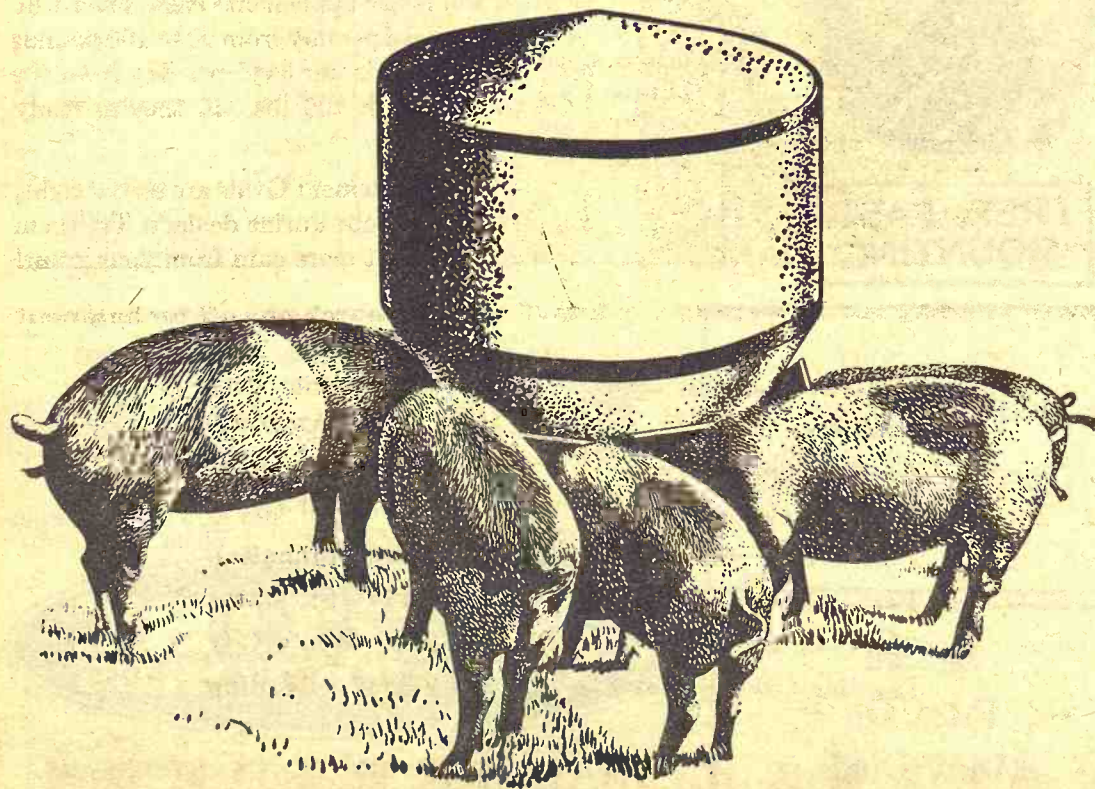

## International 856 series 100 hp

Diesel tractors  
By official test—over

## International 1256 Turbo Diesel tractor

By official test—over 116 hp

See your dealer now for the latest power facts—and the liberal waiver-of-finance plan, now in effect.

HERINGTON  
Pioneer Service & Sales

MINNEAPOLIS  
Chapman Impl. Co.

COUNCIL GROVE  
Macha-Revere

BELLEVILLE  
Chapman's on US hwy. 81

ABILENE  
Abilene Truck & Tractor

HANOVER  
Hanover Impl. Co.

LEONARDVILLE  
Kendall Garage

WAKEFIELD  
Auld Chevrolet

MARYSVILLE  
Bruna Brothers

FALUN  
Dauer Impl. Co.

## B F Goodrich Permanent Anti-Freeze

Only \$139

Per Gallon Carry Out

### HIXON'S

204 Poyntz PR 6-4421  
Manhattan, Ks.

This Year Put Up  
**MONSANTO**  
**SEAL-VAC**  
**VACUUM SILAGE**

NEXT TO  
NO SPOilage

For more information, call  
your SEAL-VAC Dealer.

Victor Kruse  
Phone 2609  
Barnes, Kans.



## Most Wheat Under Loan Since 1960

Farmers had placed 259,119,947 bushels of 1968-crop wheat under government price support loan through September, the most for the period since 1960, the Agriculture department announced.

Last month, the department announced that nearly 200 million bushels of new crop wheat had been placed under loan through August.

The department has encouraged farmers to take advantages of the price support program in an effort to keep wheat out of normal marketing channels so cash prices will rise.

Wheat has been selling in many areas this season for less than the average government price support loan rate of \$1.25 a bushel available to farmers who co-operate in the farm pro-

gram.

The department said 467 million bushels of wheat produced this year and from previous crops were under government loans by the end of September.

The 259,100,000 bushels of new crop wheat under loan through last month compared with 139,000,000 bushels from the 1967 period last year.

Other earlier harvested grains also showed increases in price support totals from a year earlier.

New crop barley under loan through September total 54,400,000 bushels, compared with 15,900,000 bushels last year; oats 41,900,000 and 17 million; and rye 2,700,000 and 857,558 bushels.

Major producing states with new crop wheat under loan through September included: Kansas 76,708,966 bushels; Ne-

braska 30,887,158; Oklahoma 32,604,864; Colorado 7,764,162; North Dakota 10,621,147; South Dakota 16,414,497; Texas 16,434,380 and Washington State 23,219,588.

Almost 194 million bushels of this year's wheat under loan were stored in warehouses and about 65 million on farms, the department said.

Fall harvested crops also were moving under loan at a higher rate. Corn through September totaled about 1,400,000 bushels,

compared with 404,919 a year earlier; soybeans 132,228 and 86,471; and sorghum grain 3,600,000 and 295,068, the department said.

Grass & Grain

11

October 22, 1968

## LEASING

### Farm and Industrial Machinery

If you can't buy it you can lease any piece of Allis-Chalmers machinery you may need, and at low rates. See Bob Martin for Industrial leasing, Jim Gates for Farm Equipment leasing.

## HENRY SALES AND SERVICE

East Highway 24 and Meriden Road, Topeka, Kans. — FL 4-7641

## Planning to turn your hogs into cornfields?



## PURINA'S BIG "OVALS"

help hogs get more gain from grain!

New Purina Hog Supplement Ovals fed to hogs in cornfields help them make

more efficient gains than hogs getting corn alone.



Purina Hog Supplement Ovals are BIG—designed for feeding on the ground. No need to buy or build expensive feeders. BIG Ovals cut feed waste to the minimum.

This fall, balance the ration of hogs in cornfields with Purina Hog Supplement Ovals. Feed 1 lb. of Ovals per head per day from 50 to 100 pounds and ¾ lb. of Ovals per head per day from the time shoats weigh 100 lbs. till they're ready to ship.

Purina Hog Supplement Ovals are priced right, too. See them at your Purina dealer's. Try them this fall. You'll get more gain from your grain!

Folks are finding out...new products from Purina Research pay off for hogmen!

Mid-Continent Elevator	CE 8-4177	Junction City
Americus Grain Co.	884-3465	Americus
Gorden Mark Elevator	ME 2-3381	Clay Center
Western Grain Mill	767-5933	Council Grove
Flint Hills Feed & Grain	PR 8-5322	Manhattan
Farmers Union Feed Mill	437-2434	St. Marys
Mor-Kan Elevator	349-2214	White City
Reading Grain & Lumber	AN 9-3842	Reading

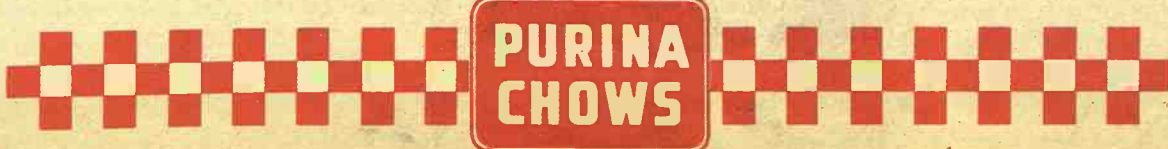

## Buy - Sell - Trade

- Coins • Stamps
- Antiques • Guns
- Paperbacks
- Military Items
- Comics • Swords
- Artifacts
- Silver Coins
- Currency
- Odd & Curious

### Treasure Chest

308 Poyntz  
MANHATTAN, KS. 66502

## Area Boys Devise Bidding System

Two Kansas State University students, John Devore of Belleville and Mike Hall of Prairie Village, have devised a new system of bidding for bridge players. They claim that with their system of artificial bids, a responder should know the strength of a partner's hand and the number of cards he holds in various suits.

They have a 50-page manuscript out on their system. The system hasn't been put to test in tournaments yet. Only approved systems and conventions are allowed in tournament bridge, and the Devore-Hall system hasn't been approved as yet.

## PCA MEMBERS... WHO THEY ARE

## YOUR PCA IS AN ORGANIZATION OF FARMERS WORKING TOGETHER

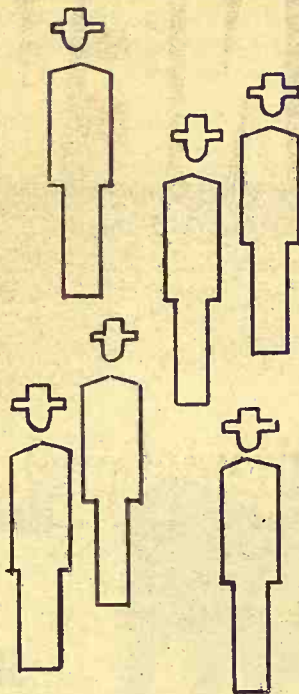

Solid, progressive farmers — working together to make a better today and prepare for a better future — make up the membership of PCA. Collectively, these farm citizens are an authoritative voice in the establishment of realistic farm credit requirements.

...to solve problems of today...

...to prepare for tomorrow



**Salina**  
Production Credit Assn.  
1321 W. Crawford TA 7-4513  
Serving Lincoln, Ottawa, Ellsworth, Saline, Rice and McPherson Counties. Fieldmen: Lowell Letourneau, Salina. TA 7-5906; Wilfred Elliott, White City. Curtis W. Syring, mgr.  
Residence — TA 5-0317

**North Central Kansas**  
Production Credit Assn.  
301 W. 7th Concordia  
Serving Jewell, Republic, Washington, Mitchell and Cloud Counties. Fieldman: Darwin Housholder, Courtland. Phone FE 5-2592. James Ganson, mgr.  
Office Phone CH 3-4168  
Res. Phone CH 3-3597



## USDA Pares Reporting Cost

The Agriculture Department says that as part of a cost-saving effort, it is discontinuing its regular Jan. 1 and April 1 reports on commodity stocks.

The usual off-farm and on-farm grain stocks reports on holdings as of July 1 and Oct. 1 will be continued, the depart-

ment said, along with the Aug. 1 rice stocks and Sept. 1 soybean stocks.

The reports being discontinued had covered stocks of wheat, rye, corn, oats, barley, sorghums, soybeans, flaxseed and rice. On-farm estimates, "stocks of grain in all positions" and the January and April rice stocks reports all are covered by the discontinuance order.

A department spokesman not-

ed that in the past the reports that are being discontinued have been criticized for inaccuracies. To improve them would require a substantial increase in reporting costs, so, the department chose instead to eliminate them entirely, he said.

## CONTINUE RILEY RURAL PARK DEVELOPMENT

MANHATTAN — Shelter houses will be built in Leonardville, Ogden, Randolph and Riley as part of a Riley County park improvement program. Last year, restrooms were built in Riley, Leonardville and Randolph and tennis courts constructed in Ogden. In previous years, the county commission has upgraded mowing equipment in each of the parks. Riley County also allocates funds to the city of Manhattan for the improvement of parks within the city.

## Crowther-Walker Quarter Horse Show String & Production Sale

SATURDAY, NOV. 2, 1:00 p.m.  
Farmers & Ranchers  
Livestock Commission Co.  
SALINA, KANSAS

Selling —  
60 1968 COLTS & FILLIES  
10 YRLG. & OLDER MARES  
25 Colts & Fillies by Jimmy Mac  
BO BAR WINNER SELLS



Also selling a yearling show filly by Bar Cliff; a 1968 filly by Jimmy Mac Bee out of Revenue Jan by Revenue. One of the top show prospects of the year. Selling 1968 rel show colt by Jackie Bee out of Minorene Trouble. This has won several of the toughest shows in Kansas.

REFERENCE STALLIONS: Jimmy Mac Bee 92825, Jackie Bee 205387, Jimmy Mac Dun, Raiders Streak 74261, Bar Cliff 209171. And other great studs.

For Catalog, Please Contact:

Glennon Crowther  
Durham, Kans.

Ronald Crowther  
Gypsum, Kans.

Duane Walker  
Canton, Kan.

## Green City (Mo.) Sale Pavilion

### Special Breeding Cow & Bred Heifer Sale SAT., OCTOBER 26

Selling both registered & commercial cattle  
ALL DAY SALE • STARTS 11:00 A.M.  
Sale Regardless Of Weather  
Lunch Served All Day

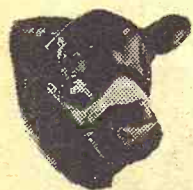

# 1500 HEAD



Including

700 YOUNG COWS & 2 YR. OLD BRED HEIFERS  
300 YOUNG REGISTERED ANGUS COWS  
AND 2-YR.-OLD BRED HEIFERS  
200 HEREFORD COWS & BRED HEIFERS  
300 COWS ALL AGES & BREEDS

(Including some thin cows for stalk fields)  
PARTIAL LIST OF CONSIGNMENTS: THIS LIST MADE  
EARLY. MORE CONSIGNMENTS BY SALE DAY.

100 - 2-5 yr. old Hereford cows, winter calves  
112 Big choice Angus 2 yr. old bred heifers, O. C. V., March Calves  
100 purebred fancy quality Angus bred hfrs, O. C. V., Feb. Calves  
80 head choice Angus cows, 2-5 years old, calves by side.  
85 head young Angus cows and bred heifers, a complete dispersion  
42 choice quality registered Angus bred heifers  
106 head choice Angus bred heifers. Have a lot of quality. 40 will be reg.  
38 head choice young Angus cows, a complete dispersion  
65 choice Hereford 2 yr. old bred heifers  
32 head 3 yr. old registered Angus cows, fall calves  
36 young Hereford cows, some with calves by side  
45 registered Angus cows, 5 yrs. old.  
40 big choice quality Angus bred heifers, February calves  
8 head registered Angus open heifers.  
18 head Angus open heifers, 600 lbs.  
26 Hereford 2 yr. old bred heifers, 750 lbs.  
10 head registered Angus 2 yr. old bred heifers  
28 Hereford cows, 3 to 7 yrs. old  
46 choice Angus 2 yr. old bred heifers  
54 Angus cows, 2 to 6 yrs. old, January calves  
Will be selling 300 to 400 head cows in lots of 1 to 20, some with calves

These cows and bred heifers are consigned by farmers of this North Missouri area.

The cattle will be T. B. and Brucellosis tested with health papers furnished by the consignors. Most of the young cows and heifers will be pregnancy tested.

These listings made 20 days ahead of sale date — more loads of cows and bred heifers will be consigned by sale time.

Your light planes can land at Green City Airport. Lunch room open all day.

## Green City Auction Company

GREEN CITY, MISSOURI  
Ovid Vestal, 874-2405 Barn Phone 874-2090  
Lawrence Couch, 874-2875 Karl Boehner, 874-3155  
Aucts Don Albertson & Willard Dean Page

## 6th ANNUAL PRODUCTION SALE

# HAMMARLUND ANGUS FARM SHAMROCK ANGUS FARM

NOV. 1,  
1968

12:30 CST  
Rezac Sale Barn  
St. Marys, Kansas

## SELLING 110 LOTS

### FEATURING THESE HERD SIRES:

- ESSAR DALMENY L4
- BLUE SKY ERMITRE 208
- BARDOLIERMERE OF GH 2
- HOMEPLACE EILEENMERE 1026
- HOMEPLACE BALLOT 4
- GARRETT'S AMBASSADOR 252
- BLUE SKY PACESETTER 19  
(1967 American Royal calf champion)
- AND OTHER WELL-BRED HERD SIRES

45 BULLS. 18 months to over 2 years — developed on pasture in a large group. They are big, rugged, gentle and halter broke — ready to go to work. Twenty-two are half-brothers for uniformity.

23 COWS with 16 calves at side and rest to calve soon. Young, well-bred cows to work a lifetime. Foundation cows with big calves to show you their ability to produce. There will be several three-in-one combinations.

10 BRED HEIFERS to calve in the spring.

32 OPEN HEIFERS, 6 to 16 months of age, sired by our featured herd sires. They should develop into modern-type cows with uniformity in selection. Many previous buyers are well pleased with heifers like these.



Auctioneer: Ray Sims

For Sale Catalogs, Write:  
DALE HAMMARLUND,  
ST. MARYS, KANSAS

OWNERS  
Hammarlund Angus Farm  
St. Marys, Kansas

Shamrock Angus Farm  
R.R. 3, Manhattan, Kansas

SALE EVERY  
WEDNESDAY

## Beverly Stockyards Co.

SALE TIME 12:00!

Salina, Kansas

Phone TA 7-4479

Due to the heavy rains all over the area our receipts were very light with hardly any of our consignments getting in from the country. This coming Wednesday we will have a big double header sale here at the Beverly Stockyards and will have this sale widely advertised through the east and northern corn belt. Any one having livestock to sell get in touch with us here at the Beverly

Stockyards and we will come and look at your stock. Also any one wanting to buy any of these good native calves or yearlings try to be with us here Wednesday. We have many new customers here each week at the Beverly Stockyards and we would like for you to try us with your next consignment of cattle or hogs. For more information about any of our coming auctions, get in touch with us.

For more information about prices for your livestock get in touch with us and we will come and look at them.

CARL GOTTI, Tescott 283-4693  
PAUL DIEHL, Brookville 225-3503

## Beverly Stockyards Co., Salina, Kansas,

Located on east edge of Salina on old highway 40

JACK BEVERLY, Salina TA3-3191  
HARLAN JENSEN, Salina TA3-8445

BOB GRACE, Minneapolis EX2-3028  
JIM FORSHEE, Concordia CH3-4717

Market reports on KFRM Saturday and Wednesday mornings at 7:20; also KLSI Saturday and Wednesday mornings at 7:10.



### CASES SET AGAINST STOCKTON DEALER

USDA, through its Packers & Stockyards division, has docketed three cases against Glen Wenzl, Stockton livestock dealer, and the Maly Livestock Commission Co. of Omaha, Nebr. The Plainville Livestock Commission Co. alleges that Wenzl and the Omaha company didn't pay for \$5771 worth of livestock. The Rush County Sales Co. at La Crosse says Maly and Wenzl owes them damages for \$8510 worth of livestock, and the Mays Livestock Commission says the damages owing it from the same two are \$23,514.

### Tools & Misc.

Extra heavy aluminum grain scoop, No. 12 ..... \$8.99  
Extra heavy aluminum grain scoop, No. 14 ..... 9.19  
Drain spade ..... 3.95  
Post hole digger ..... 5.95  
Ensilage fork, 8 tine ..... 9.85  
Ensilage fork, 10 tine ..... 10.89  
Hay forks ..... 4.65 to 5.69  
Barn floor scraper ..... 6.25  
Grease guns ..... 3.59  
Heavy duty battery booster cables, 12' ..... 4.35  
Engine heaters ..... 7.59 & 10.65  
Tank heaters ..... 14.25 & 21.55  
Heat lamp bulbs ..... 96c  
Heat lamp reflectors ..... 2.85  
Car & truck tow bars ..... 20.95  
Chain tighteners ..... 1.79 & 2.09  
Truck mirrors as low as ..... 75c  
Air compressors ..... 79.95 & 84.95  
Air tanks ..... 16.50  
3 point Tuff Boy rotary mower ..... \$329  
3 point post hole diggers 149.95  
—Shetland Pony Saddle—  
Saddle, blanket, bridle, halter, all ..... \$40

### HOLT FARM SUPPLY



Next To Sale Barn

MANHATTAN PR 6-7943

# Penney's AUTOCENTER

DOWNTOWN  
MANHATTAN

## Reduced

Thru. Sat. Only

## WINTERSAFE® 82 SNOW TIRES

Now **\$13**  
plus fed. tax

Black tubeless		
SIZE	REG.	FED. TAX
650-13	14.44	1.81
700-13	15.44	1.92
695-14	15.44	1.95
735-14	16.44	2.06
735-15	15.44	2.05

Now **\$16**  
plus fed. tax

Black tubeless		
SIZE	REG.	FED. TAX
775-14	17.44	2.19
825-14	19.44	2.35
775-15	17.44	2.21

Now **\$19**  
plus fed. tax

Black tubeless		
SIZE	REG.	FED. TAX
855-14	21.44	2.56
845-15	21.44	2.54
Whitewalls \$2 extra		



DIGS IN . . . PULLS OUT!

### PASSENGER TIRE GUARANTEE

**GUARANTEE AGAINST FAILURE**  
Penneys guarantees every Foremost® tire against all failures in use — this guarantee lasts for the entire guarantee period stated for each tire. If the tire fails during the guarantee period, return it with your guarantee certificate and Penneys will, at its option: (1) repair the tire, (2) replace it with a new tire, or (3) give you an immediate refund. If we replace the tire during the free replacement period, there is no charge; if we replace the tire after the free replacement period, you pay 50% or 25% less than the current selling price of the tire including the Federal Excise Tax (see guarantee against failure chart for details).

### GUARANTEE AGAINST TREAD WEAROUT

Penneys guarantees every Foremost® tire (except the 72 series) against tread wearout for the entire guarantee period. You benefit as follows: if your tire wears out during the first half of the guarantee period, return it with your guarantee certificate and Penneys will replace your tire with a new tire (the charge for this will be 50% of the current selling price including Federal Excise Tax); if your tire wears out during the second half, the charge will be 75% of the current selling price including Federal Excise Tax.

These guarantees do not apply to commercial use of tires.

Here's how your guarantee against failure works:

Entire guarantee period.....	24 months
Free replacement period.....	1-12 months
50% off period.....	13-18 months
25% off period.....	19-24 months

### FREE STORESIDE PARKING

Open Mon. & Thurs. 9:30 til 9:00

## Pick Up Your Free Christmas Catalog Now!

# Manhattan Commission Co., Inc. Sale Every Thursday

2½ MILES EAST OF MANHATTAN ON US 24

### COMPLETE DISPERSAL

At Our Regular Sale Time  
**THURSDAY, OCT. 31**  
48 Hereford cows & 20 Angus cows, herd of Dennis Dekat, St. George, Ks. These cows have been bred to outstanding Angus bulls. There are 25 calves on ground now, others by sale day Oct. 31.  
These cows will make fine replacements. They had been culled last spring.

Due to all the rain we had a much smaller run of cattle last Thursday. Prices were steady to strong on all classes of cattle except cows, and they were a little lower. Below is a partial listing of our sale:

### FAT CATTLE & FEEDERS

1 whif steer	580 @ 27.70
5 blk steers	579 @ 27.60
3 whif steers	602 @ 27.10
14 whif steers	588 @ 26.80
8 whif steers	605 @ 26.80
3 whif steers	598 @ 26.60
3 blk steers	663 @ 26.50
1 blkwf steer	610 @ 26.30
2 whif steers	627 @ 26.20
5 whif steers	734 @ 26.10
25 whif steers	698 @ 25.90
5 whif steers	769 @ 25.70
3 whif steers	767 @ 25.60
82 whif steers	767 @ 25.55
2 whif steers	850 @ 25.50
15 blk steers	696 @ 25.35
46 whif steers	809 @ 25.30
2 whif steers	715 @ 25.20
1 blk steer	675 @ 25.10
2 blkwf steers	877 @ 25.10
2 whif steers	647 @ 25.00
7 whif steers	968 @ 25.00
5 blk heifers	589 @ 24.90
2 blkwf steers	715 @ 24.90
5 whif heifers	594 @ 24.90
18 whif steers	878 @ 24.80
7 whif steers	959 @ 24.75
3 whif steers	668 @ 24.70

14 whif heifers	608 @ 24.70
2 blkwf steers	737 @ 24.60
1 whif steer	810 @ 24.60
2 blk heifers	610 @ 24.50
1 blk steer	855 @ 24.50
2 blk heifers	605 @ 24.40
1 blk steer	805 @ 24.30
1 whif steer	835 @ 24.30
1 whif steer	895 @ 24.20
20 blk heifers	579 @ 24.15
11 blk steers	915 @ 24.10
1 blk steer	915 @ 24.10
1 char steer	645 @ 24.00
1 char steer	640 @ 23.90
3 wf brin str	735 @ 23.70
1 broc wf steer	945 @ 23.60
1 blkwf heifer	615 @ 23.50
7 blk heifers	745 @ 23.50
1 char heifer	770 @ 23.10
2 whif heifers	652 @ 23.00
1 broc wf steer	810 @ 22.60
1 blk steer	855 @ 22.60
3 blk steers	788 @ 22.20
1 holst steer	760 @ 21.00

### STEER CALVES

1 whif steer	235 @ 34.75
1 whif steer	235 @ 34.50
6 whif steers	360 @ 33.00
1 blk steer	375 @ 31.25
2 whif steers	357 @ 30.25
5 whif steers	461 @ 30.25
4 whif steers	391 @ 30.00
4 blk steers	480 @ 30.00
1 blk steer	385 @ 29.25
1 blkwf steer	480 @ 29.25
3 whif steers	397 @ 29.00
1 whif steer	550 @ 27.10
3 whif steers	516 @ 26.90

### HEIFER CALVES

7 whif heifers	419 @ 27.00
4 blk heifers	409 @ 25.80
3 blkwhif heifs	395 @ 25.50
2 blkwhif heifs	515 @ 25.20
6 whif heifers	496 @ 24.80

### BULLS

1 black bull	@ 250.00
1 black bull	1410 @ 21.70

### COWS

1 char cow	880 @ 17.60
------------	-------------

1 holstein cow	1285 @ 17.30
1 holstein cow	1145 @ 17.10
1 whiface cow	920 @ 16.80
1 whiface cow	1060 @ 16.80
1 holstein cow	1315 @ 16.80
1 whiface cow	960 @ 16.60
1 spotted cow	1200 @ 16.50
1 holstein cow	1405 @ 16.40
1 blkwhif cow	1050 @ 16.40
1 black cow	1260 @ 16.40
1 whiface cow	770 @ 16.30
1 whiface cow	880 @ 16.30
1 whiface cow	1010 @ 16.20
1 whiface cow	1075 @ 16.20
1 whiface cow	1150 @ 16.20

1 whiface cow	905 @ 16.00
1 whiface cow	915 @ 15.90
1 whiface cow	1045 @ 15.90
1 whiface cow	1040 @ 15.70
1 whiface cow	1245 @ 15.70
1 whiface cow	970 @ 15.60
1 whiface cow	1250 @ 15.50
1 whiface cow	1225 @ 15.50
1 whiface cow	1000 @ 14.70

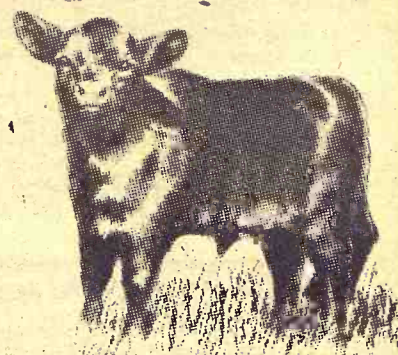
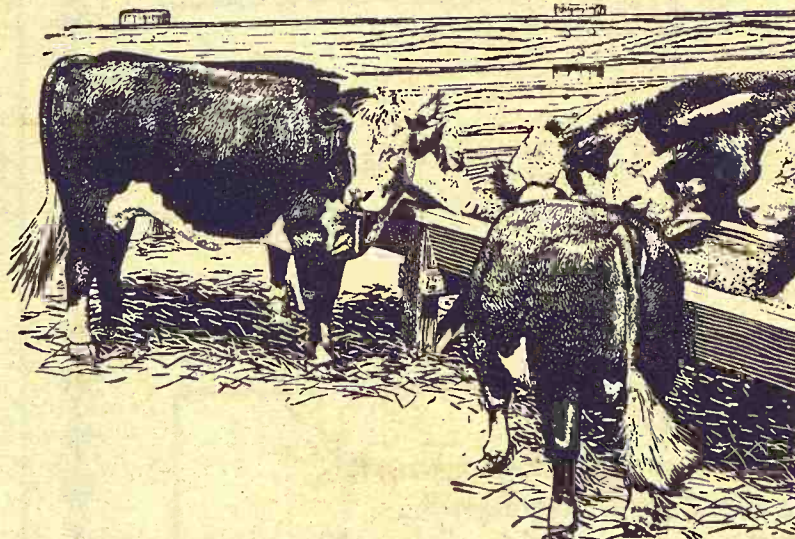

### BUYING FAT HOGS

We buy fat hogs in Manhattan, Alma, and Eskridge according to the following schedule:

At Manhattan  
Tuesdays & Saturdays

**BUYING HOURS**  
8 a.m. to 1:00 p.m.

At Alma  
Every Tuesday  
8 a.m. to 1:00 p.m.

At Eskridge  
Every Wednesday  
8 a.m. to 1:00 p.m.

For information call the barn in Manhattan, PR 6-4815. Or you may call Joe Raine at Maple Hill 663-2226, or Eskridge yard 449-2347, or Alma yard 765-3841.

### FOR ESTIMATES:

W. E. DUGAN -----Alta Vista, 229-6430  
JOE RAINE -----Maple Hill, 663-2226  
DON WELLS -----Manhattan, JE 9-3744  
MERVIN SEXTON -----Abilene, CO 3-3449  
C. J. WENTZ, bus. mgr. Manhattan, JE 9-5561

BARN PHONE -----Manhattan, PR 6-4815

### Consignment Reports

WBW radio 6:30 A.M. Thursdays  
WBW-TV 12:15 Noon Wednesdays

## The Manhattan Commission Co., Inc.



MANHATTAN, KANSAS

East On US 24

AUCTIONEER: JOE RAINE



## Beloit Co-op Members Take Large Refund

BELOIT — Members of the G&G area's largest co-op, Farmway Co-op Inc., have voted themselves a \$375,000 cash refund at the annual meeting.

Farmway, formerly the Mitchell County Co-op, produced a \$600,000 net profit for the year

ended in April, and patrons voted to take \$120,000 of this plus \$255,000 from a 7 percent payment out of a revolving fund.

Checks will be issued early in December, co-op officers said.

Net savings were allocated to patrons on this scale on dollar volume from the past year:

- grain sold, 5.8c per bushel
- feed and supplies, 7.7%
- petroleum, 13.9%
- fertilizer, 12.9%
- propane, 15.2%

Farmway members voted Ernest Deschner, Beloit; Harold

Guhn, Tipton; Orwan Mann, Scottsville, and Fred Zvolanek, Vesped, to the board.

Mann was reelected. The others succeeded Hans Nelson, Donald Hobbie, and Victor Murphy. Nelson had been a director for 29 years and Hobbie for 25.

John Schulte, manager of the co-op, told members that he would retire in August 1969. He has been with the Beloit co-op for 40 years, 35 as manager.



## At FLBA Meeting

Senator James B. Pearson (center) and Dr. A. D. Weber, vice president emeritus of Kansas State University (right), visit with William Plested Jr., president of the Federal Land Bank of Wichita at the annual meeting of the bank. Pearson and Weber were speakers.

# Big Savings On FARM SUPPLIES

### Rex

(made in US)  
No. 50 - \$1.00 ft., No. 60 - \$1.20 ft., No. 80 - \$2.00 ft.

### Wire Rope

"Cable" Fiber Core — 3/16 to 7/16  
3/16 — 6c ft. 1/4 — 10c ft.  
3/8 — 12c ft. 7/16 — 15c ft.

### Moisture Meter

No. 200, batt. or elec. — Wholesale price \$74. Special now at

### Roller Chain

3 16 to 7 16

\$65.00

### EMPIRE Sisal Rope

1/4, 5/16, 7/16, 1/2"  
2c - 6c  
per ft.

### PEERLESS Log Chain

3/16, 1/4, 5/16, 3/8  
18c - 63c  
foot

### Electric Fence Supplies

Porcelain Insulators .....	2c ea.
Plastic Insulators .....	1c ea.
Esco electric fence controllers — Start at .....	\$9.25
1/2 mile roll electric fence wire — 17-19 ga. ....	\$4.00

### HINSON Weather Break

Windshield - Side Windows  
Rear & Side Entry

\$30

### Tool Box

Far-Mech 18"x6 1/2"x5 1/2"

\$2.98

### Tractor Bucket Seat Cushions

\$3.75

2" Foam Rubber — Wholesale \$4.85  
31 JD Fulfoam 14"x20" for JD 520-530-620-630-720-730  
REPLACEMENT CUSHION Wholesale \$7.00

\$3.75

### Tank Heaters

\$24.95

Wholesale price \$30.00 Buy Now For  
J&K Oil burner — 2 1/2 gal. fuel tank. One gal. fuel.  
will heat 2'x10' tank all day

### Safety Flag

\$1.45

Improved Red Hiway 15"x15", 8' two piece staff  
and bracket — Wholesale Price \$2.00

### Flashing Lantern

\$1.98

Delta red Less Batteries

### Sickle Bar Repair Set

\$2.49

P&C 4 piece

### Rocklin Power Drive Accessories

U Joints — Wholesale Price \$6.75  
\$4.00

Hub City Adapters, Sleeves & Reducers  
Overrunning Coupler — fit all tractors  
Wholesale Price \$19.50 — Our Price

\$14.00

## Save Up To \$200 on Hinson Tractor & Combine Cabs

Combine Cabs  
Only 2 JD & Case  
\$285  
Tractors  
Just a few left  
\$385

### Cross Hyd. Cylinders

Cross Utility dbl. action,  
Utility 3"x8"  
1500 PSI \$19.95



1st Quality Prefinished Paneling  
4'x7' Cinnamon Birch, 1st quality panel—  
at an unheard of price, ONLY \$3.30  
4'x8' LAUAN — Spice and Coconut, ONLY \$3.59  
4'x7' LAUAN — Honey Biege, ONLY \$2.98

4'x8' Weyerhaeuser Woodhue, Cherry, Pecan. Per panel — \$3.59

### Just In

Complete Stock of Nationally Known  
Mail Order Store Merchandise

15% to 20%

Below Catalog Prices

Cowboy Boots,  
Stretch Jeans,  
Reg. Denims,  
Socks, Blankets

Small Appl., Togs Work Shoes. Many  
Dolls, Dress Shoes, Many More Items.

Hoover  
No. 2040  
Vacuum Cleaner  
w/ att.  
\$37.45

See Us For Your Paneling & Building Supplies

## Morrison Warehouse & Lumber

742 N. 13th

Salina, Ks.

TA 3-3001

## Aussies May Continue Meat Export Limits

Meat industry officials in Australia and New Zealand may continue voluntary restrictions on meat shipments to the United States next year in an attempt to avoid tight import quotas.

The two countries last month imposed voluntary restrictions for the remainder of 1968 after it became apparent that further shipments would trigger U.S. import quotas.

Department officials say the voluntary action by Australia

and New Zealand kept the estimate below the 1,045,000,000 pounds of imports which would require quota action.

Australia and New Zealand currently are supplying 70 to 75 percent of the quota-type meat — mostly beef and mutton — coming into the United States.

American cattle producers repeatedly have urged tightening the meat import law to prevent what they consider excess supplies which tend to lower domestic prices.

### MARSHALL FARM BUREAU NAMES HAROLD WANKLYN FRANKFORT —

Harold Wanklyn of Frankfort has been elected president of the Marshall County Farm Bureau, succeeding Donald Gaston of Beatrice. Other new officers are William Harries, Herkimer; Bernard Runnebaum, Beattie; Ralph Johnston, Blue Rapids; Vester Leinweber Jr., Frankfort; Bruce Ungerer, Marysville; and Mrs. Verda Meyer, Marysville.

### F&S BONDING CHARGE ON NATOMA DEALER

Loren Nickell, a Natoma, livestock dealer, has been charged with buying and selling livestock without being bonded by USDA under the Packers & Stockyards Act. Nickell formerly was a livestock dealer and commission operator in Alma, Neb., but reportedly retired in 1966 and allowed his bond to lapse. He moved to Natoma this year.

## TAKING A TRIP?



Jim Peterson of Rt. 3, Clay Center, plans a deer hunting trip to Colorado. Naturally, he comes to The Union State Bank to purchase travelers checks. Larry Davidson, Assistant Cashier, handles the transaction.

Jim realizes this is only one of the many services available at THE FULL SERVICE BANK, UNION STATE BANK, in Clay Center.



## UNION STATE BANK



CLAY CENTER, KANSAS

Member Federal Deposit Insurance Corporation





Don D. Oberhelman, K-Mart General Manager, is a long time resident of Manhattan, and for 8 years the retail sales manager of Wassberg's Firestone Store. Don welcomes all his old friends. You know Don will make you a deal! Remember! If you have a Trade In... See Don!

**MOTOROLA** 

The Creators of Quasar TV

## Television

**Quasar...**

**"works-in-a-drawer" serviceability.**

Pull-out drawer...snap in circuit.. It's that easy!

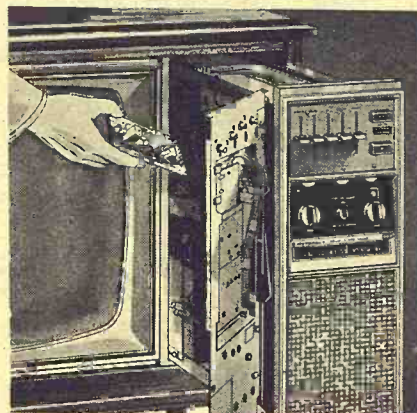

**Pull-out drawer for fast, at-home service**  
The drawer holds the works: 10 snap-in mini-circuits that provide years of solid-state dependability, because they are designed to stay at home working. But, if service is ever needed, mini-circuits can be replaced in your home by a serviceman in minutes.

**23-in. picture (measured diagonally; 295 sq. in.)**  
the biggest on the market today. The cabinet is crafted from select hardwood veneers and solids with oiled walnut finish.

**Quasar tunes with a light**  
Quasar has an automatic fine tuning system that can be tuned without looking at the picture. You tune it right with a light. When light goes out, picture is accurately tuned. All you do to lock in this fine-tuned picture is push the AFC control. All 82 Channel UHF/VHF

Two Year Registered Guarantee on Picture Tube and All Parts



Quasar Color TV

**\$697**

23-in. picture measured diagonally; 295 sq. in., the biggest on the market today. The cabinet is crafted from birch veneers, select hardwoods with maple finish. WL853E

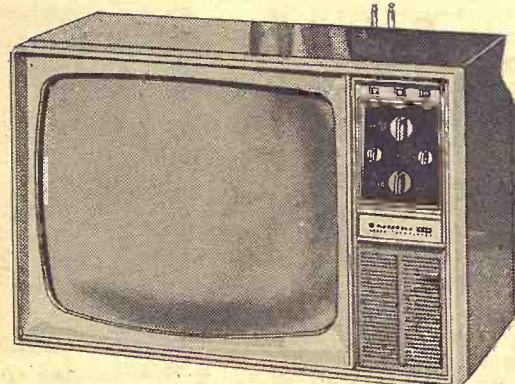

COLOR TV

**\$378**

Compare The Picture, The Value, and The Cabinet Size Before You Buy!

• Solid-state components at 17 vital points for extra dependability.

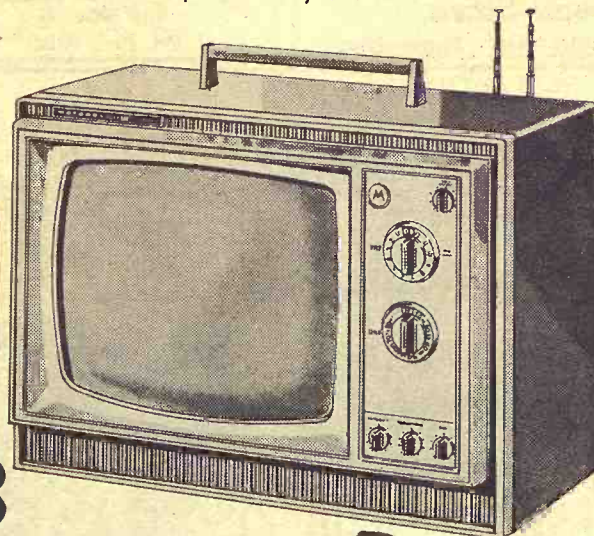

It's solid state at 17 vital points to give you extra dependability.

Take it anywhere around the house. This portable Color TV changes rooms as easy as it changes channels.



**\$258**

MOTOROLA STEREO

• FM/AM/FM Stereo radio with stereo alert light, and automatic frequency control.

*First Come...  
First Served!!  
at these prices*

# K HILL MART

Furniture & Appliance  
MANHATTAN  
East Over the Viaduct on Hiways 177 and 13 Pr 6-9707

DOORS WILL UNLOCK FOR  
THE FIRST TIME THURS.  
OCT. 24, 1968 10:15 a.m.



## State Fair Gate At \$262,000

Admission receipts for the 1968 Kansas State Fair at Hutchinson totaled \$262,861.31, the state auditor's office reported. The total was \$25,570.91 above the 1967 figure.

"The greater portion of this increase was due to the increase in prices of tickets sold for grandstand performances," the office's fair week audit said.

The state fair, which ran from Sept. 13-19, collected \$72,706.65 from rides and shows, an increase of \$11,620.97 over 1967.

The audit showed 187,466 outside gate tickets sold, bringing in \$146,695.31. Grandstand ticket sales totaled 52,804 for \$109,757.

Minor ticket sales were included in the total collections.

A complete audit of the fair will begin at the end of the year.

## Tomson Shorthorn Gross \$80,000

WAKARUSA — The Tomson Bros sale of Shorthorns averaged \$372 on 14 bulls and \$148.50 on 20 registered club heifers on a wet, rainy day.

Volume buyers of the registered group were Red Line Farms, Dumas, Ark., & Claude Sanders, Shawnee Mission, Ks.

Top registered bull went for \$600 to Browns Cattle Co. of Hobbs, N.M. The top female went for \$195 to Red Line Farms.

At the commercial end of the sale, 113 club steers averaged \$146. The top steer sold to Myron Stroup, Fontana, Ks., for \$185. Volume buyer was J. H.



Tools  
Too

AGGIE  
HARDWARE  
1205 Moro  
Manhattan, Ks.

Paper Back  
Books  
Largest Stock  
In Town



University  
Book Store

623 N. Manhattan Manhattan

Hutchins, Fall City, Nebr.

Twenty-five heifer calves averaged \$128. Volume buyers were Lee Booth of Osage City and Rich Gibbs, Olsburg.

Some 225 cows averaged \$207. Volume buyers were Meredith Farms, Milan, Mo.; Lawrence Oberle, Carbondale; Ed Rehman, Fall River; Edwin Bird, Winfield; Jim Aegerter, Seward, Nebr.; and Charles Pettijohn, Paola.

Thirty bred heifers averaged \$192.50. Volume buyer was Charles Pittijohn.

The commercial end of the sale grossed \$72,048 and the registered Shorthorns grossed \$8178.

Ray Sims and Verlin Green were the auctioneers.

## AUSHERMAN HIKES WAGES BY 10 PERCENT

BELLEVILLE — The Ausherman Manufacturing Co. here says it has raised its wage scale an average 10%, effective this week. Ausherman makes cylinder bars under its own label and also does commercial casting and other commercial work.

## GREYHOUNDS RUNNING AT ABILENE THIS WEEK

ABILENE — The fall session of the National Coursing Association is underway here. About 700 greyhounds will compete in the 8-day event which ends Sunday. About \$20,000 in prize money is offered.

## VOTE FOR WANDA CODER Republican For Riley Co. Clerk



- Now serving — as appointed Riley Co. Clerk
  - Seven years' experience as a deputy clerk in Riley Co.
  - Twenty-two years a resident of Riley County
- Your vote will be appreciated on Nov. 5  
Pd. Pol. Adv.



Ask your cattle  
to measure the...

- Extra Gains
- Feed Conversion
- Feeding Margin

you can get  
by feeding



Gooch's  
BEST

## STEER PREMA

Only Gooch Steer Prema can put to work these extra beef building additives

- Vivo-Zyme
- GBA-65

See us for Gooch's Best Steer Prema —  
the complete feedlot supplement.

CK PROCESSING CO., INC.

Manhattan, Kansas

PR 6-9269

CLAY CENTER ALFALFA MILL

Clay Center, Kansas

ME 2-3401

# DUCKWALL'S

MANHATTAN, KANSAS



## BOYS FASHION KNIT SWEATERS

- CARDIGAN
- PULLOVERS

• Assorted  
Fashion Colors

• Sizes 10 To 18

Reg. Priced  
\$4.99

NOW

\$3.93



Hair Spray  
Aqua Net  
13 oz. Can

2 for  
99c

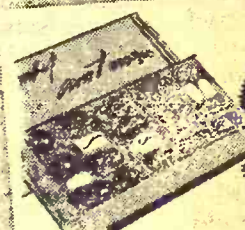

FRESH  
CHOCOLATES

- CHOCOLATE  
CHERRIES
- BOXED MINTS
- ASSORTED  
CHOCOLATES

2 Boxes For  
97c

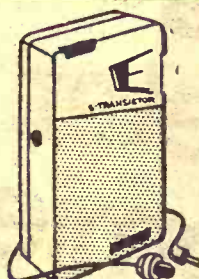

6 TRANSISTOR  
RADIO

with Earplug

\$4.88



CURES  
HOUSE-I-TOSIS  
FAST!  
NEW  
Wizard  
air freshener

47c

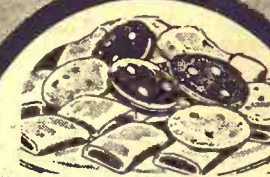

COOKIE ASSORTMENT

Reg. 39c  
Pkg.

34c



FURNACE  
FILTERS

SAVE NOW

2 for  
\$1.00



POLY FOAM  
Mattress Topper

Add Comfort  
To Your Bed

- Twin And  
DBL Bed Size

88c



POLY FOAM

2-LB.  
PACKAGE

Reg. 57c Per Lb.  
SAVE 48c

66c



36 Cup  
Regal  
Percolator

- Ideal For  
PARTIES  
LUNCHEON  
MEETINGS

\$9.88

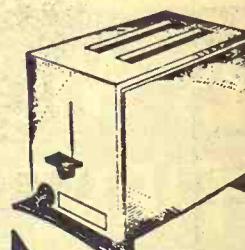

2 Slice  
Automatic  
TOASTER

\$6.97

Fostoria



# U.S. Eyes Own Meat Export Market

While the United States has not been traditionally a beef exporting nation, markets abroad may play an important part in the future of domestic meat production, speakers at a meeting on the export potential for Kansas meat said at Topeka.

The meeting was sponsored by the Kansas State Board of Agriculture and the Kansas Independent Meat Packers Assn. Speakers included authorities from the foreign agricultural service of the U.S. Dept. of Agriculture and a major airline, and marketing specialists from Kansas State University.

Kansas, where beef production is rising rapidly, will be greatly affected by development of foreign markets, Dr. Paul L. Kelley, head of the K-State department of agricultural economics, said. Combined effects of population and income increase will expand the domestic market to as much as 28 per cent above present consumption by 1980, he said.

Exports could have a dramatic effect on prices, not only of beef but also of other farm production. Meat demand could increase three to six per cent a year. A three per cent gain, he said, probably would pressure prices down, while a six per cent gain would result in upward pressures.

Ivan Johnson, chief of the foreign agricultural service of the USDA, detailed steps to develop beef sales abroad through trade fairs and personal contacts in Western Europe.

High prices, too much fat, and government regulations have stymied most efforts, but progress is being made, he said.

Expansion of foreign demand for U.S. meat in the years ahead as income grows was predicted by Johnson. He listed as potential consumers of Kansas beef such nations as Mexico, Japan, Sweden, and West Germany. The Caribbean area, with an increasing tourist trade, also is a potential market for Kansas beef.

Airlines can help meat producers who want to sell abroad, Thomas L. Allman Jr., manager of perishable air freight sales for Trans World Airlines, said. He cautioned, however, that a quality product plus a reliable source of supply are essential.

Allman said West German supermarkets, restaurants and hotels are interested in top quality fresh U.S. beef. West Germans are paying five cents each for fresh strawberries, air transported from California, he said.

"If they pay that for strawberries, they'll pay for prime beef," Allman continued.

The economic future in terms of beef is bright, John McCoy, K-State marketing specialist, said in projecting demands of consumers to 1980. He said cattle feeding is growing in Kansas. The state's capacity to produce feed grains is large enough to permit substantial increases in livestock numbers in the future, he said.

The state's commercial feedlots have grown from feeding 16 per cent of the state's beef cattle in 1956 to 55 per cent now, making Kansas second only to Texas in the increase in numbers of cattle on feed.

McCoy said the future of pork production in Kansas is better than it is in the rest of the nation, but the future of the state's

sheep industry, which is on a downward trend, depends not only upon research but also on steps by sheepmen to interest the consuming public in their product.

Roy Freeland, secretary of the board of agriculture, said beef production in Kansas is at a record high. Livestock, he said, represents 56 percent of the annual Kansas agricultural income of \$1.5 billion.

## \$7500 SALARY, STRIKE THREAT ASKED BY NURSES

The Kansas State Nurses Assn has voted to work for a \$7500 starting salary for registered nurses and to drop a no-strike policy. The association, which has 2500 members, made the moves at its recent annual meeting at Hutchinson.

## OSAGE FARM BUREAU MEETS OCTOBER 31

OSAGE CITY — The annual meeting of the Osage County Farm Bureau will be Thursday evening, October 31, at the Osage City high school, 6 pm. Ray Frisbie, president of the Kansas Farm Bureau, will be speaker.



## Grain Bins & Grain Storage Curvet

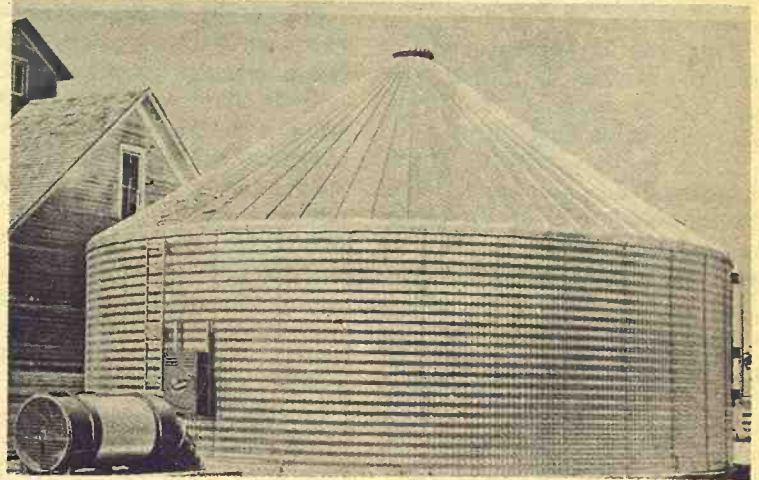

Pick up in one day or we deliver in 3 weeks.

**Wayland Const. Co.**

Phone EA 5-2134

Washington, Kansas 66968

# 1969 Ford. Wider. Longer. Quieter. Roomier. (Easier to handle)

These are the things to look for in a great road car. And every day more and more people are finding them in the 1969 Ford.

Wider. The '69 Ford hugs the road with as wide a track as Cadillac.

Longer. The '69 Ford smooths your ride with a longer wheelbase than Chevrolet. Yet it turns in a smaller circle than last year's Ford.

Roomier. We've grouped all the controls in front of the driver, made our front passenger compartment so spacious people are calling it the Front Room.

Quieter. Our '69 LTD is designed to ride even quieter than the LTD that rode quieter than Rolls-Royce.

Record first-month sales of the '69 Ford tell us we've got a good thing going. A test drive will tell you.

New '69 LTD by Ford

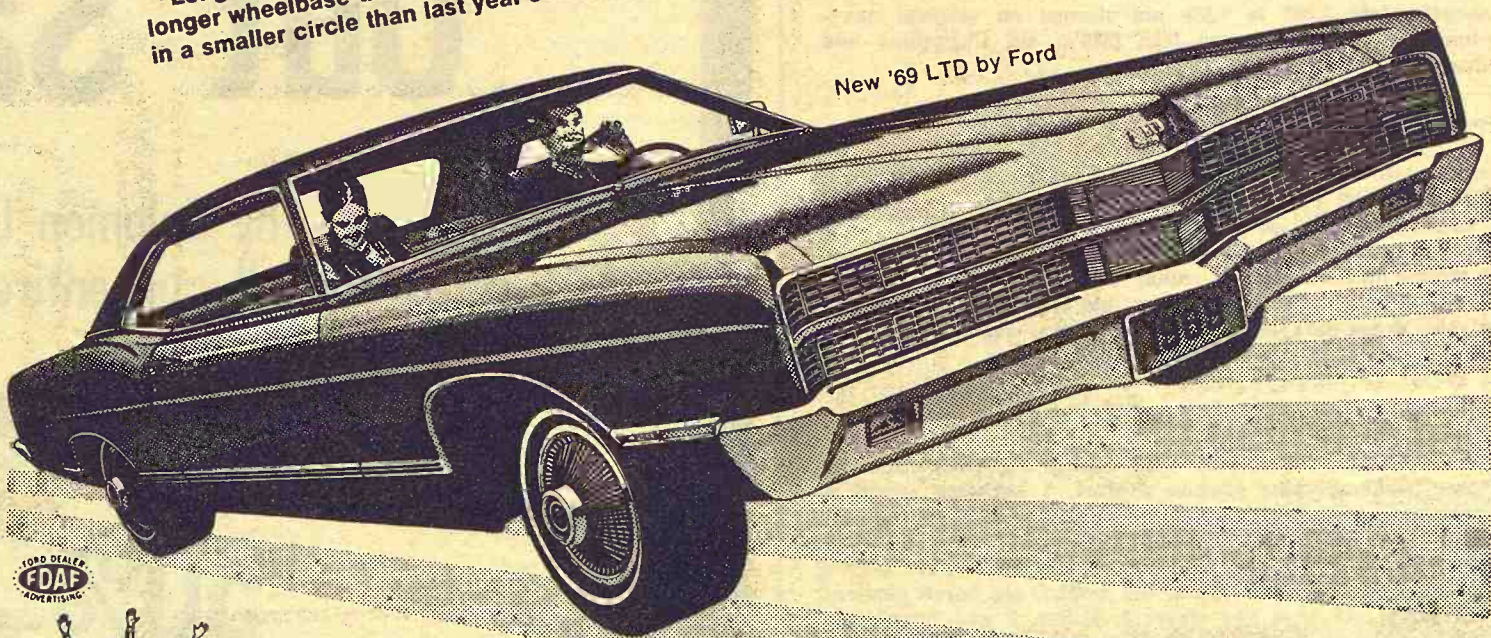

The place you've got to go to see what's going on—your Ford Dealer!

**Skaggs [FORD] Motors, Inc.**

SECOND & HOUSTON

MANHATTAN, KANSAS

## FOR ICE FREE WATER THIS WINTER DEPEND ON POND MILL



### • SIMPLE • EFFECTIVE • ECONOMICAL

Farmer has harnessed the wind for the benefit of farmers and stockmen. Install an inexpensive POND MILL and forget about having to chop ice. POND MILL keeps ponds open over a wide radius. Effective as having a year-round spring. Trouble free operation.

The sensitive POND MILL is in action with the slightest movement of wind.

The scientifically designed uplift blade is the key to POND MILL'S fantastic dependability. It pulls a continuous supply of warm water from below and keeps surface temperature up to 20° warmer than the rest of the pond. Cattle drink more water.

**Alfred Koelling**  
Abilene, Ks.

Phone Buckeye 704

RR 5



# Record Fall Feedlot Count

Cattle and calves on grain feed for the slaughter market in Kansas feedlots totaled 570,000 head as of October 1, a record number for this date, according to the Kansas Crop and Livestock Reporting Service.

This was 22 percent more than the number on feed a year ago and up seasonally from the 421,000 head on feed July 1.

Large feedlots, with a capacity of 1000 head or more, were feeding 400,000 head of cattle and calves, a record number on feed for this size group.

An additional 170,000 head were on feed in farm feedlots, 16 percent less than a year earlier but 20 percent more than were on feed July 1 this year.

Marketings of grain fed cattle during the July-September quarter totaled 307,000 head compared with 310,000 head for this same period in 1967. Cattle and calves placed on feed during the July-September quarter were estimated at 456,000 head compared with 376,000 head a year ago.

An estimated 390,000 head of steers and steer calves and 180,000 head of heifers and heifer calves were included in the total cattle on feed October 1. A year ago there were 333,000 steers and 135,000 heifers.

By weight groups 6000 of the cattle on feed were less than 500 pounds in weight compared with 10,000 a year ago; 131,000 were in the 500-699 pound group compared with 100,000 last year. 304,000 were in the 700-899 pound group compared with 211,000 in 1967; 118,000 were in the 900-1099 pound range compared with 117,000 a year earlier and 11,000 weighed 1100 pounds or more compared with 30,000 on October 1, 1967.

By length of time on feed about 80 percent or 454,000 head had been on feed under 3 months compared with 362,000 or 77 percent a year ago. Some 113,000 head had been on feed 3-6 months and only 3000 head had been on feed for more than 6 months.

Kansas feeders intend to market about 308,000 head of grain-

fed cattle in the October-December quarter of this year, or 54 percent of the number on feed October 1. If realized, this would be 10 percent more than during the same period last year.

## Major Feeding States

Cattle and calves on feed for slaughter market on October 1, 1968 in 32 major feeding states is estimated at 9,506,000 head, 11 percent more than a year earlier.

Cattle and calves on feed in the lighter weight groups were up sharply while those in the heavier weight groups showed only small changes from a year earlier. The number of cattle and calves on feed October 1 increased 2 percent from July 1 compared with a 2 percent decrease during the July-September quarter in 1967.

## NFO Gets A Third Director On National Board

SALINA — Chris Walker of Mayetta was re-elected as a national director of the National Farmers Organization by acclamation last week at the state convention here.

Besides Walker, two others were elected national directors: Vince Kostell of Abbyville and Ron Burnett of Thomas County.

Don Evertson, Melvern, who served as a national director six years, asked not to be renominated.

One of the directorships is a new post. Walker described the addition — significant of NFO growth in Kansas from representation in 50 counties 10 months ago to 72 counties today — as "something we have waited for for a long time."

About 460 delegates attended

the convention. They adopted essentially the same resolutions passed last year with one exception — they endorsed "holding the line" on state and local taxes in Kansas.

The organization suggested that the tax status, evaluations, assessments, and taxes paid by industries be studied with the categorical relationship to farmers.



## FARM & RANCH LOANS

A Financial Service For The Farmer And By The Farmer

R. STANLEY PARSONS, Mgr.

SEE ME AT

604 HUMBOLDT PR 6-6931

Res. Phone JE 9-8725

MANHATTAN

Open Mon. through Fri.

8 a.m. to 5 p.m. (closed 12-1)

Branch Offices: CLAY CENTER & JUNCTION CITY

Serving Clay, Geary, Pottawatomie & Riley counties.



Federal LAND BANK Assn. of MANHATTAN

## We are still offering CATTLE FEED BOOKING

On These KEY Cattle Supplements

32% Hi Molasses  
32% Supplement A  
22% Hi Molasses  
41% Supplement

EARLY BOOKINGS QUALIFY FOR VALUABLE GIFTS

Make Your Choice From Over 100 Premiums In Our Catalog

SEE A KEY DEALER OR CALL COLLECT

KEY MILLING CO.

CLAY CENTER, KANSAS

ME 2-2141

## REAL ESTATE & ANTIQUES

AUCTION SALE

Saturday

OCTOBER 26

Starts 10:00 a.m.

We will sell the following described antiques and real estate in White City, Kansas.

### Catalogs - Publications

Montgomery Ward and Sears Catalogs to 1888, old jewelry catalogs, 2 dozen small old sale catalogs dated to 1890, Farmers Mail & Breeze to 1906, Mail & Breeze to 1901, Twentieth Farmer to 1910, Kansas Farmer to 1874, Farm & Home to 1910, Missouri Farmer to 1902, Council Grove Republican to 1893, Emporia Gazette to 1901, White City Register to 1893, Mechanics Illustrated 1927-28, Livestock Sale Bills Catalogs to 1880, old Almanacs, Nebraska Farm Journal to 1900, American Agriculturist to 1870, Breeders Gazette to 1887, Farm Stock Journal to 1860, Ladies Home Journal, 1893, first year of issue, Christian Advocate from 1893 to 1927, Country Gentleman to 1881, old Advertisements, Farm Journal to 1912.

### BOOKS

About 200 old books—School Grammar Book 1869, History of the Earth, 1817, Many old Horse Magazines, Wooster Primer 1899, English Grammar 1878, Literature, Religious, History, Elementary Books back for a hundred years.

### STAMPS

Approximately 3,000 to 4,000 old stamps on original envelopes back to the middle and late 1880's, old Christmas and Post Cards.

### DISHES - BOTTLES

Triple plate Tea Set with salt and pepper, several odd salt and peppers, a lot of old odd dishes, set of Steubenville China, some small pressed glass pieces, vinegar cruets, 40 to 50 small perfume and medicine bottles with glass and cork stoppers, 100 to 200 patent medicine bottles, many with labels, one case mixed sizes of vinegar jugs, whisky jugs, old type beer bottles, barrel spigots, crock jars and jugs of all sizes, some convex dye bottles.

### MISCELLANEOUS

4 or 5 Trunks, Steroptican with cards, old umbrellas, sad iron, pine bookcase, pine kitchen cabinet, 7 kerosene lamps of different types, cast muffin pan, old grating iron, toll ware of all kinds, copper hair pins, coffee grinder, old insulators, apple peeler, old hand sewing machine, old child's typewriter, several match safes, German China dolls, old combs, old horse pictures, old cast stove, old type gas stove, 2 Scales, 2 gas circulators, horizontal ice cream freezer 1800's, celluloid collars, cuff clamps, 2 small kerosene stoves, double shovel cultivator, curved glass show cases, old Kero cans, door locks, old mouse traps, old incubators, fur muffs and some old, old clothes. Hundreds of items not mentioned.

### REAL ESTATE

Older type house and South 140 feet of lots 1 and 2 in Block 35, Chisolms 1st Addition to City of White City. Terms 25% day of sale, balance upon receipt of quit claim deed.

TERMS: CASH.

Not responsible for accidents.

## SHORE ESTATE OWNERS

Auctioneer: Lee Remy

Clerk: George Scott

# Closing Out Sale

We have sold the Solomon Lumber Yard and are going to sell our entire stock.

## Now In Progress

Save 25% to

50% off Reg. Prices

We have a complete selection of:  
Lumber Oak Flooring Plumbing Supplies  
Plastic Pipe Paint Tools  
Everything Must Go

Solomon Lumber Yard

Solomon, Kansas

OL 5-2351



# GRASS & GRAIN CLASSIFIED ADVERTISING

**RATES:** \$1 a week for 15 words or less. Add 5¢ a word for additional words. **DISCOUNTS:** (with cash orders only) deduct 10% if ad runs 2 weeks. Deduct 25% if ad runs 4 weeks. **REFUNDS:** you may collect a refund at the Ag Press office for any unused amount paid if an ad is cancelled. **CLASSIFIED DISPLAY:** (boxed ads) \$1.82 a column inch. **CASH:** ads not accompanied by cash have a 25-cent billing charge added.  
Mail To: Ag Press - P.O. Box 1009 - 1207 Moro - Manhattan, Kansas 66502 - JE 9-7558

## Notices

### AUCTIONEERING

**Lawrence E. Welter**  
AUCTIONEER  
REAL ESTATE BROKER

Your Sale Solicited  
Large or Small

EAST HIGHWAY US 24  
MANHATTAN PR 8-3455

Real Estate  
And General Sales

### FARMS-RANCHES-ESTATES

Sold At Auction  
Or Private Treaty  
Gene Watson Real Estate  
Auctioneer-Realtor  
14 Hillcrest Hutchinson, Ks.  
Call Doug Wildin, 316/662-7543

**Ed Reimer**  
AUCTIONEER

We Specialize in Selling  
DAIRY CATTLE

"A complete Sale Service"

Phone or write for sale  
dates.

Telephone 367-2373  
GOESSEL, KANSAS  
"Marion County"

**ROBT. G. "BOB" WILSON**  
Auctioneering Sales Mgr.

All Types of Sales

Phone 494-2552

Box 118 St. George, Kans.

### LAND IMPROVEMENT

### LAND IMPROVEMENT

"Soil Conservation Doesn't  
Cost—It Pays"

Ponds, terraces, waterways,  
and leveling, drainage ditch-  
es, clearing, landscape grad-  
ing.

**Roggendorff**

Conservation Construction  
Arthur Roggendorff  
Phone JE 9-3984  
1630 OSAGE-MANHATTAN

### DAIRY SUPPLIES

**DeLaval Clay**

All Makes  
Service & Repair  
Dairy Equipment



**Joe McClure**

Ph. 229-5284 Alta Vista

**WAMEGO DAIRY SUPPLY**  
Your authorized dealer for:

DeLaval milkers  
Clay push-button farm eqpt.  
Mueller Bulk Tanks

Stores And Service From  
Wamego & Sabetha, Kansas

For Free Estimates Call:

**WAMEGO 456-7200 or**  
**SABETHA AV 4-2958**

## MEMORIALS

### Cody Memorials

**Homer Rundle, Owner**  
Stones designed and cut by  
experienced craftsmen in our  
own plant.

Office & Display  
4th & Grant

ME 2-2323

**CLAY CENTER**



## MONUMENTS

**MANHATTAN  
MONUMENT CO.**

**J. J. BEAUDET**  
Office and Display

123 No. 3rd

Office Phone Res. Phone

PR 8-5137 PR 8-4978

MANHATTAN, KANS.

## CEMETERY MEMORIALS

54 Year Continuous Service  
Display Located on US24  
East of City Limits

**SCHAUBEL**

MONUMENT CO., INC.

RR 3 Box 20 ME 2-3531

Clarence Blanc, President  
CLAY CENTER

## Livestock

## Dairymen — Buy The Best For Less

We have for your selection at  
all times the largest supply of

FRESH SPRINGER  
HOLSTEIN — GUERNSEY  
JERSEY

SWISS and MILKING  
SHORTHORN COWS &  
HEIFERS

Financing available — up to  
24 mos.

## SPECIALS

100 head of open Holstein hei-  
fers  
50 head Holstein heifer calves

**CALVES! CALVES!**

We will have 400 to 500 calves  
beef cross. 2 weeks to 450 lbs.  
At our barn every week for the  
next several months.

**W. G. WIEBE**

Phone 244-7625

Summerfield, Kansas

**SPF YORKSHIRE BOARS  
FOR SALE**

Yorkshire boars, Nationally ac-  
credited SPF. Half-brothers to  
the top Yorkshire boar in the  
1967 winter test at KSIA test  
station. Our top two boars  
made the following record.

Average daily gain	2.32	2.80
Average backfat	.93	1.08
Feed efficiency	2.80	2.80
Age at 200 lbs.	128	130

**HAYES B. BECK**

Phone CE 8-6064

JUNCTION CITY, KANS.

## ESTATE SALE

4 miles north & ¾ west of Yates  
Center, Kansas

NOV. 1 — 10 a.m.

50 Hereford cows  
24 3 yr. old Hereford heifers  
50 1968 spring calves  
Full line of equipment and tools  
at a complete clean-up farm sale

Owners:

**GLADYS & EVELYN HUNT**

## WANTED TO BUY FEEDER HOGS

40 to 100 lbs. Top prices paid.

**J. D. SIMPSON**

130 Grant Ave., Junction City  
Phone CE 8-3754 or CE 8-3939

For Sale: Duroc and Hamp  
Boars and Gilts. Selected from  
250 meaty spring pigs sired by  
tested boars. Back fat probes  
and Sonoray readings available  
on many boars. Call collect  
785-2765 or 785-2766

Arthur & Gail Roepke  
WATERVILLE, KS. 66548

## REGISTERED Spotted Boars and Gilts

Sired by the First Jan Boar at  
Nebraska State Fair.

**JOY BROTHERS**

Phone 3821

NARKA, KANS.

## Arbuthnot Herefords Production Sale

Nov. 30, 1:00 p.m.

40 Bulls - 60 Females

At The Ranch  
HADDAM, KANSAS

**VALLEY VIEW RANCH**

23rd Annual

Hereford Production Sale

MONDAY, NOV. 11

80 Head

20 Bulls and 30 Females

35 top-notch mountain calves  
for 4-H and FFA

**W. H. Tonn & Son**

HAVEN, KANSAS

Harold Tonn, Auct.

**HOLSTEIN COWS**  
Herd of 50  
For Sale

with 11,119 lbs. of milk base  
25% down, balance to be paid  
over 3 year period without in-  
terest.

For details call or see:

**Ed Reimer**

Ph. Evenings 367-2373

GOESSEL, KANS.

**NATIONALLY ACCREDITED**  
SPF Hampshire boars & open  
gilts, March farrowed. H.  
Wayne Shirley, Horton, Kans.,  
phone 913 474-3349. x35

**NATIONALLY ACCREDITED**  
SPF Yorkshire boars and open  
gilts, from tested bloodlines.  
Harvey Herrs, Linn, Kans., ph.  
348-2252. x35

## CALVES

Will have more of those good  
quality North Wyoming calves.  
Have over 200 head in now.

Come and see these calves or  
place your order now.

**Norman Kahle**

Phone 466-2855

DELAVER, KANS.

**NATIONALLY ACCREDITED**  
SPF Hampshire boars, service-  
able age, excellent quality. Rich-  
ard Schoen, Sylvan Grove, Ks.,  
913-526-3400. x34

**FOR SALE** — Top quality Dur-  
oc serviceable age boars, from  
top bloodlines. Vern Hardenbur-  
ger & Sons, Narka, Ks., Phone  
4209. x34

**YOUNG ANGUS COWS** to up-  
grade your herd will be among  
the prizes at the annual Ham-  
marlund - Shamrock Angus  
Farms production sale at the  
Rezac barn in St. Marys, Kans.,  
Friday, Nov. 1. 23 of these fine  
cows, plus 10 bred heifers and  
32 openheifers. Also 45 young  
Angus bulls. SB'5

**FOR SALE** — Registered spot-  
ted boars, large enough for ser-  
vice, priced reasonable. Kenneth  
Wanklyn, Frankfort, Kans., Ph.  
Beattie, Kans. 22L. x34

**FOR SALE** — A good selection  
of registered Angus bulls. Sired  
by M Bardoliermere K 6, a ton  
bull bred by Kansas State Uni-  
versity. These are modern type  
meat bulls. Honeycutt Angus  
Farm, Blue Rapids, Kansas. x36

**REGISTERED HAMPSHIRE:**  
30 open gilts, 5 boars, 2 bred  
sows, littermates graded over  
90% Number ones on grade and  
yield and paid \$1.78 above base  
price. Herman Dohl, Sylvan  
Grove, Kans., 526-3303. SB34

**FOR SALE** — 6 Duroc boars,  
wt. 200, and 1 hp Burk's jet  
pump. Victor Olson, Olsburg,  
Ks., Phone 468-3364. x34

**FOR SALE** — York-Hamp cross  
open gilts, ready to breed. 250  
lbs. and up. Vaccinated. Charles  
Korte, Phone 785-2358, Water-  
ville, Kans. SB34

**REGISTERED HAMPSHIRE**  
boars, ready for service. Some  
full brothers to test station. Al-  
so open gilts. Dean Funston,  
Abilene, phone Buckeye 3311.  
SB35

**FOR SALE** — Reg. Shorthorn  
bulls, 12 to 18 months old.  
reds & roans. Sired by Brent-  
wood Ambassador or Broadar-  
row 7th. Glenn E. Lacy, Milton-  
vale, Kansas. Phone 427-4513. x35

**SEVERAL GOOD Spotted boars**  
for sale, 275 lbs. and up, vacci-  
nated. 30 head York and Spotted  
feeder pigs. Leslie Lindquist,  
Phone 785-2358, Waterville, Ks.  
SB34

**FOR SALE** — Five registered  
Hampshire February and March  
boars. Three sired by Pioneer  
Lad, sire of Mid-America Fair  
1968 Champion. Two sired by  
Expo 67, the 3rd place boar in  
1967 Austin, Minnesota Nation-  
al Show, and sire of the 1968  
Colorado State Fair Champion.  
For good length and ham, see  
these. Also one year old regis-  
tered Hampshire boar. Robert  
M. Roberts, Council Grove, Tele-  
phone White City 349-2343. x34

**FOR SALE** — Purebred Hamp-  
shire boars and Purebred Duroc  
boars. Serviceable age. George  
A. Bearnese and Sons, Culver,  
Kans. x35

**SPF DUROC Open & Bred gilts.**  
Boars ready for service. Nation-  
ally accredited. Phil Adrian,  
Moundridge, Kans., phone 345-  
6439. x37

**FOR SALE** — Three yr. old  
Quarter mare, well broke dun,  
with dorsal stripe, also heavy  
saddle, like new. L. Dalinghaus,  
1 mi. S, ¼ E of Baileyville,  
Kans. TW 5-2441. x34

**FAST GAINING Purebred Dur-**  
oc boars 225 to 250 lbs. Litter-  
mates to market wt. at 5 mo.  
Choice while they last \$65. John  
Erickson, Olsburg, Phone 468-  
3329. x37

**FOR SALE** — 80 head Hamp-  
York cross pigs. 80 more ready  
in 3 weeks. York gilts bred to  
Hamp, will farrow November 25  
to December 15. Curtis Wieland,  
Morrowville, Ks. 66958. Phone  
Andrew 5-3421. x34

**FOR SALE** — Holstein bulls &  
cow. Bulls are serviceable age,  
dams records to 1078 lbs fat,  
over 28,000 lbs. milk from Ex  
Gold Medal sires. Holstein cow,  
four years old, has a two year  
record over 500 lbs. fat.  
Merlin Frerking, Herkimer, Ks.,  
744-2305. x35

**FOR SALE** — Purebred Hamp-  
shire boars, all vccc., 275 lbs.  
Stanley Cairns, Greenleaf, Ks.,  
Phone 747-5795. x36

**LOST** — Red brof. heifer, last  
seen on county road 903 Sun-  
day, Oct. 12, SE of Manhattan.  
Phone Don Henton, 6-7248, Man-  
hattan. x34

**FOR SALE** — 70 Yorkshire  
gilts out of SPF parent stock,  
vacc. Average weight 250-275  
We still have a few York boars  
left. Same parent stock as gilts.  
George J. Rytch, Narka, Kans.,  
Munden Phone 42-31. x36

**50 GOOD 2 calf cows, some**  
calves, rest springers, \$190. Har-  
old Schneider, Summerfield,  
Kans., Phone 244-3422. SB35

**FOR SALE** — Black Poland  
China boars, serviceable age.  
Lonny M. Jones, Home, Kans.,  
Phone 799-2511. SB35

**SERVICE AGE** bulls, ready to  
use condition. See sire & dam  
of the bull that sires your next  
calf crop. Females, you name  
age. Latzke Angus Farm, Junc-  
tion City, Kans., Phone Wood-  
bine 102 or 120. x37

**FOR SALE** — Registered Hol-  
stein bull born January 10, 1968.  
Also some heifers to freshen  
soon. All have DHIA production  
records. Harold Kruse, Hanover,  
Kans. x34

**FOR SALE** — 20 good regis-  
tered Horned Hereford bulls: 6 two  
year old grandsons of HH Real  
Onward 203. 14 18-month-old  
grandsons of Mill Iron C182.  
Fred Frogge, Augusta, Kansas,  
Phone SP 5-7756. x34

**FOR SALE** — 60 head of feeder  
pigs. Steven Wohler, Green, Ks.  
x34

**FOR SALE** — Good Holstein  
milk cows freshening now. Stan  
Quinn or Clarence Quinn, Ben-  
nington, Kans. x34

**SHEEP FOR SALE** — Breeding  
ewes, some near lambing. Also  
good rams. Roy Eib, Clifton,  
Kans. x36

**56 HEREFORD** cows, choice  
quality, pregnancy tested, \$190.  
24 good quality Hereford cows,  
pregnancy tested, \$185. Also  
some smaller, cheaper Hereford  
cows. Phone 316 439-5354, Paul  
Evans, Kincaid, Kans. SB36

**COMPLETE DISPERSAL** of  
cow herd. 35 young purebred  
Black Angus with 24 calves by  
side. 10 mixed stock cows with 5  
calves by side and 5 heavy  
springers. 1 registered Angus  
bull. Victor Stubby, Brookville,  
Kans., Phone 225-3308. x34

**WE ALWAYS** have a good se-  
lection of registered Angus open  
heifers and bred heifers and  
cows for sale. Our cattle have  
won 32 trophies in the last 6  
years. Honeycutt Angus Farm,  
Blue Rapids, Kans. x34

**HORSES BOARDED & trained.**  
Phone Manhattan PR 6-5446  
after 5:30. x36

**RUGGED ANCUS** bulls. Need  
one? There will be 45 young,  
gentle and halter broke at the  
annual production sale by Ham-  
marlund Angus Farm & Sham-  
rock Angus Farm at Rezac sale  
barn in St. Marys, Kans., Fri-  
day, Nov. 1. SB35

**35 HEREFORD COWS**, large,  
good ages, to calve in spring.  
Also 2 Registered Polled Here-  
ford Bulls, 1 year old. J. C. Five-  
coat, Colony, Kansas Phone  
35-88. SB34

**FOR SALE** — 26 Registered An-  
gus cows, and 14 registered op-  
en Angus yearling heifers.  
Chas. Miller, Gypsum, Kans.,  
AC 913 OW 6-4518. x34

**PLAN NOW** to attend Johnson  
Hereford Farms sale of 40 bulls  
and 30 females, Wed. Nov. 20,  
1968. At the farm. Write for  
catalog. Elmer L. Johnson &  
Sons, Smolan, Kans., 67479. SB37

**FOR SALE** — Registered Horn-  
ed Hereford bulls. Big bone and  
rugged. 19 to 34 months old.  
Farm located 2½ miles north of  
Industry. Rau Hereford Farm,  
Wakefield, Kansas. x37

**NATIONALLY ACCREDITED**  
SPF Registered Duroc boars &  
bred & open gilts. Serviceable  
age. We had third top pen at  
the Kansas State University test  
station spring test of 1968. Aver-  
age daily gain 2.20, feed effi-  
ciency 2.34 lbs. per day. Reach-  
ed 200 lbs. in 126 days. Our herd  
is free of lice or mange. Harold  
R. Brumm, Phone CE 8-7258,  
RR3, Junction City, Ks. 66441.  
SB37

**CHAROLAIS BULLS**, Percent-  
age and purebred sires. McFad-  
den Bros., Riley, Phone HU 5-  
2688. x34

**FOR SALE** — 40 head york-  
hamp cross feeder pigs. Melvin  
Miller, Marysville, Kans., Rt. 1,  
Phone 562-3812. x34

**FOR SALE** — 24 Shorthorn  
spring heifer calves. Eligible to  
register. Suitable for replace-  
ment or to start a new herd. Av-  
erage wt. 400 lbs. Price 35 cts.  
Glenn E. Lacy, Miltonvale, Ks.,  
Phone 913 427-4513. x37

**FOR SALE** — I am dispersing  
my Hereford cow & calf herd.  
I have for sale cows with calves  
at side, cows and heifers to have  
calves, open heifers and 2 bulls.  
Some of these cattle are regis-  
tered. Dale Keesecker, Wash-  
ington, Ks. Phone EA 5-2886. x37



FOR SALE — Extra good 12 young Angus cows and calves by side. Geo. Hart, Aurora, Ks. SB34

FOR SALE — 30 purebred York boars, April and May farrowed. Sired by Busekist Farms boar. 20 big York gilts bred in Aug. & Sept. all sired by Model Champ boar, will be 1 yr. old in Nov. & Dec. Bred to Cerny & Walker boars. Have dates on each one which bred to. All vaccinated. 6 miles north, 2 east of Frankfort, Ks. Beattie Phone 1121E, Wm. Bramlage & Sons. x34

#### Feed & Seed

DAIRY PELLETS, range pellets and all kinds of fertilizers. Manhattan Milling Co., 107 Pierre, Manhattan. TF Chg

FOR SALE — Square wire-tied bales prairie hay, 50c bale. Jack Quinn, Wamego, Kans. x35

KANSAS CERTIFIED Shawnee seed wheat for sale. 96% germination, 99.11 purity. Howard O. Larson, Tescott, Kans., ph. 283-4679. x34

RIDE 'EM HIGH feed for horses. Product of Key Milling Co., Center, Kans., Phone ME 2-2141. SBTf

FOUND — A corn head chute, new, on highway 177. C. A. Crumbaker, PR 6-4421, Manhattan. x34

FALL PASTURE — 320 acres near Corning. 200 acres grain sorghum stubble, 15 acres brome, 100 acres pasture, not grazed in 1968. Phone Manhattan JE 9-3184. x36

#### Automotive

#### GMC TRUCKS

1/2 Ton - 60 Ton Sales & Service

TRI-COUNTY MOTORS  
307 N. 3rd MANHATTAN

#### TRUCKS

1957 Chev. 1/2 ton aut., radio, real clean  
1966 Chev. 1/2 ton 6 cyl., 4-sp., LWB, 16,000 miles, one owner, like new cond.  
1966 Chev. 1/2 ton 6 cyl., 3 spd., wide box, 5 new tires, one owner, like new  
1967 IHC 2 ton, V8, 4-sp., 2 spd., axle, radio, 17' fold down stock racks, one owner, good tires, reasonably priced.

#### Myers Motor Co.

CHEVROLET — PONTIAC  
— CADILLAC —  
562-2383 562-2384  
MARYSVILLE, KANSAS

#### New 1968 Carry-Overs

#### FORDS

1968 Country Sedan, white with blue interior, fully equipped.  
1968 4 dr. Galaxie, lime gold, fully equipped.  
1968 F100 1/2 ton 6, 4-sp., farm & ranch special.  
1968 Custom 6, Com. blue with blue interior.  
1969 F600 heavy duty, 174" wheel base  
1969 Falcon Futura 4 dr. V8, Com., PS, Com. red, matching interior  
1968 Fairlane fully equipped 4 door \$2950

#### Wamego Motors



456-9567

WAMEGO, KANSAS

1960 DODGE truck with 16' aluminum van in good condition, \$1200. 2 row Ford corn picker with M&M mounting, \$60 8'x20' Luxor camping trailer, furnished, \$500. V. A. Buessing, Axtell, Kans., Phone 736-2282. x34

#### Fall Hunting Special

1961 Scout 4 wheel drive, with full top

New Scout 4 wheel drive, with full top, special price. This is IT

#### TRACTORS

Farmall Super MTA  
Oliver 1800 dsl., wide front, 3 pt. hitch, live power takeoff

#### Chapman Impl. Co.



Phone EX 2-2101

MINNEAPOLIS

#### TRUCK HEADQUARTERS

1963 Chev. 2 ton, 6 cyl., 2 speed, will carry 16' box  
1964 Chev. 2 ton, 2-sp. V8, will carry 16' box  
1965 Chev. 2 ton V8, 2 sp., will carry 16' box  
1966 Chev. 1 ton, dual wheel, 9' fold down box  
1953 Ford 1 ton with fold down rack, make offer

#### Siebe's Repair

Southern Nebraska's largest truck dealer. Distributor of Schwartz bodies and hoists — Dealers wanted

Telephone 402 424-2670  
JANSEN, NEBR.



#### LARGE STOCK OF TRUCKS

1960 Chev. 1/2 ton, L box, 6 cyl., 3 speed ..... \$695  
1956 Chev. 1/2 ton, 3 speed, 6 cyl. .... \$295  
1966 Chev. 1/2 ton pickup, SWB, 6 cyl., 3 speed, 33,000 miles, extra good ..... \$1395  
1965 Chev. tractor, tandem, 80 series, 409 engine, 5-speed, 2-speed, Strato-air, extra good ..... \$5750  
1961 IH 2 ton LWB, 4 speed, 2-speed, Giant fold down box, & hoist, 32,000 miles .. \$2795  
1960 Trail-Mobile 37' grain trailer ..... \$1995  
1957 American 38' platform ..... \$2250  
1957 Ford 1/2 ton, 6 cyl., 3-sp., SWB ..... \$295  
1963 Ford 1/2 ton, V8, 3 sp., LWB, real clean ..... \$945  
1965 Chev. tractor tandem, 80 series, 409 engine, sleeper cab, 1949 IH 1 1/2 ton, SWB, 10' box and hoist, 4-speed ..... \$695  
1962 Chev. 2 ton, 5-sp., 2-sp, V8, pony axle, dump ..... \$2450  
1961 IHC 2 ton, LWB, cab & chassis, 2-sp., 5-sp., 345 V8 eng., air ..... \$1295

#### Melton Motor Co., Inc.

16th and M Sts. JA 7-2201  
BELLEVILLE



#### MUST MAKE ROOM FOR 1969 NEW TRUCK TRADE-INS

1967 Ford F100 Ranger 1/2 ton LWB, air cond., V8, Fordomatic, low mileage, power steering ..... \$2695  
1966 Ford 3/4 ton, big 6, 4-sp., HD springs, rear bumper  
1957 Ford Ranchero, 3 sp. . \$295  
1957 Ford F-600, 2-speed rear axle, 4-sp., V8 engine, with bed. Was \$1495. NOW \$1395  
STOP AND LOOK ... on our lot at 3rd and Walnut.  
Cars for \$195. to \$95

#### O'Connor

#### Ford-Mercury

Cougars, Mercuries, Mustangs, Ford Cars and A-1 used cars and trucks.

BL 8-2281

109 Walnut HERINGTON

WANTED — 2 ton Chev. V8 truck, Also 15 to 18' truck bed. P.O. Box 503, Hutchinson, Kans. x35

#### Buy With Confidence

1968 Buick Elec. 4 dr. HT, power steering, power brakes, air cond., power windows, power seat, white with black vinyl top, complete luxury.

1966 Mustang, 2 dr. HT, 6 cyl., std. trans., yellow with black interior

1963 Valiant 4 door sedan, 6 cyl., automatic trans, clean

#### MANHATTAN MOTORS, INC.

BUICK — OPEL  
NOW IN OUR 50th YEAR  
Main Office 311-317 Houston  
Used Car Lot at 214 Houston  
Main Office PR 8-3537  
Lot PR 6-4414  
MANHATTAN, KANS.



#### USED TRUCKS

1967 Ford 1/2 ton, SWB, custom cab, 6 cyl., 3 speed  
1962 Ford 1/2 ton V8, 4-sp., SWB  
1965 Ford F100 1/2 ton SWB, V8 4-speed, body moldings, custom cab, whitewall tires, extra sharp  
1948 Ford F-600 2 ton, cab & chassis, 4 sp. trans., 2 sp. axle  
1964 Ford F100 1/2 ton, SW box V-8, 4 speed trans.  
1967 Ford F-250, 3/4 ton pickup, 6 cyl. engine, radio, HD rear springs, very clean  
1963 Chev. 1/2 ton pickup, 6 cyl., 4-speed transmission, stock racks

1965 Ford F100 pickup, 6 cyl., long wide box, 3-speed trans.

#### SPECIAL PRICE UNITS

New 1968 Ford 1/2 ton LWB  
New 1968 Ford 3/4 ton LWB V8 4-speed  
New 1968 Ford F600 2 ton, 174" wheelbase, V8, 2-sp. axle, 825x 20 tires.

#### McComas Motors

240 West 6th CH 3-3634  
CONCORDIA, KANSAS

#### 100 USED TRUCKS

In Moline, Kansas  
Kansas' Largest Selection

#### DUMP TRUCKS

60-61-62 Chevy 60 4 yd.  
60-61 Chevy 70 5 yd.  
60-61 Ford F600 4 yd.  
60-61 Ford F700 5 yd.  
59 Dodge D700 5 yd.  
58 Ford 750 5 yd.  
60 Dodge D500 4 yd.  
58 IHC 180 5 yd.

#### FARM TRUCKS

62 Chevy, hoist, 13 1/2 ft. box  
62 Chevy 60, hoist, 15' box  
61 Ford 600, hoist, 16' box  
61 Ford 700, hoist, 15 1/2' box  
61 Chev. 70, hoist, 15 1/2' box  
60 Chev. 70, hoist, 15 1/2' box  
60 Ford 600, hoist, 15' box  
60 IHC 160, hoist, 13 1/2' box  
60 Dodge 500, hoist, 13 1/2' box

#### WINCH TRUCKS

65 Chevy 1 ton dual, Braden  
64 Chevy 60, Tulsa, Leland  
61 Ford D700, Tulsa  
59 Dodge D700 — Tulsa  
58 IHC 180, Braden  
61 Chevq 1 ton, Tulsa  
58 Ford F750 — Tulsa

#### CHASSIS - CAB

66 Ford F600, for 20' bed  
63 Chevy 60, Neway tandem  
60-62 Chevy 60-84" & 102" CA  
60-61 Chevy 70-74" and 102" CA  
60-61 Ford 600, 83" & 102" CA  
61 Ford 700-84" & 102" CA

#### AMES

#### CHEVROLET CO.

AC 316 647-3215  
MOLINE, KANS. 67353

FOR SALE — 1963 GMC 1/2 ton pickup, V8, standard transmission. Phone 293-5835 at Leonardville after 5:00 p.m. Bruce Nelson. x34

#### Wakefield

IS A GOOD PLACE TO BUY USED CARS AND TRUCKS

#### TRUCKS

1957 Dodge 1/2 ton 6, 3-speed  
1965 Chev. 1/2 ton pickup, 6 cyl., 4 speed  
1964 Chev. 1/2 ton, 3 speed  
1960 Ford 2 ton, 13 1/2' bed with hoist  
1959 Chev. 1/2 ton 6, 4 speed  
1957 Ford 1/2 T pickup  
1951 Ford 3/4 ton pickup  
1959 IH 1/2 T, 6-cyl., 4-sp.  
1954 Chev. 3/4 ton pickup



#### AULD

CHEVROLET  
HO 1-5414  
WAKEFIELD

#### Used Trucks

IH 1600 with new bed & hoist ..... \$2575  
1952 Dodge pickup ..... \$145  
IH R100 pickup ..... \$145  
IH L130 pickup ..... \$125  
IH L110 pickup ..... \$175  
IH L160 2 ton ..... \$195  
1947 Chev. 1 1/2 ton with bed & hoist ..... \$575

#### Schumacher's Inc.



Highway 36

EA 5-2316

WASHINGTON, KANS.

#### Only Skaggs

#### SELLS TRUE

A-1 Used Cars  
IN MANHATTAN

1967 Camaro 2 door hardtop, 6 cylinder, aut. trans., R&H, local one owner, low mileage ..... \$2295

1966 Pontiac GTO, V8, 4-speed, R&H, sharp ..... \$2045

1964 Ford convertible, V8, automatic trans., R&H .... \$1395

1963 Galaxie XL 2 dr. hardtop, V8, aut. trans., R&H, power steering ..... \$1195

1962 GMC tractor, 4 speed, 2-speed axle. Complete with grain bed and stock rack. .... \$1695

OPEN EVENINGS  
BANK RATE FINANCING

#### Skaggs (Ford) Motors

Your Transportation Headquarters  
"Where Customers Send Their Friends"  
2nd & Houston  
Phone PR 8-3525  
MANHATTAN, KANSAS

#### USED TRUCKS

1966 IH 1700 187" WB, 120 cab to axle, 900 rubber  
1965 IH 1700, 120 cab to axle, 900 tires  
1960 IH BC170, 120 cab to axle, 900 tires  
1963 IH 3/4 ton pickup  
1954 Chev., 13 1/2' bed & hoist  
1961 Chev. 2 ton, 102, cab to axle  
1959 Ford 3/4 ton pickup  
1954 Cab over Chev., 16' fold down stock rack & hoist  
1959 IH D-170  
1965 IH 1700, 120 cab to axle, 900 tires, good truck  
1966 IH 1800 900 tires, 120 cab to axle, 345 engine

#### Nemaha Motor & Impl. Co.



Phone 913

AV 4-2167

SABETHA, KANS.

#### Trucks

1953 Willys Jeep wagon, 4 wheel drive  
1965 Chev. 1/2 ton, V8, radio, heater, air cond.  
1966 Ford F100 4-speed, R&H  
1966 Chev. 1/2 ton, R&H, V8  
1967 Ranger V8, R&H, aut. \$2195  
1967 Chev. 1/2 ton, R&H, V8, aut. \$2195  
1967 Ford 1/2 ton, R&H .. \$1795

#### Long-McArthur, Inc.

Ford-Lincoln-Mercury  
340 N. Santa Fe Salina, Kans.  
TA 3-2237



1965 Chev. pickup & camper  
1968 Ford F100 pickup, V8, aut.  
1967 Ford F100 pickup, V8, aut.  
1968 Ford 1/2 ton pickup, LWB V8, aut.  
1966 Ford F100 1/2 ton, 4 speed, V8, LWB  
1966 Mustang, V8, aut., air cond.  
1965 Ford 2 dr HT  
1963 Ford Falcon wagon  
1967 350 Yamaha  
1964 Chev. Impala  
Used Eldorado campers  
1963 Chev. Corvair Monza  
1 used Eldorado 14' camping trailer  
1939 Chevrolet four-door

#### FORD SALES & SERVICE

#### Stenberg Motors

Ph. 446-3532 Clyde, Ks. 66838

#### USED TRUCKS

1959 Chevrolet 1/2 ton pickup, V8 engine, 4-sp. trans., 6 1/2' Stepside bed  
1959 Chevrolet 1/2 ton, 6 1/2' Stepside bed, 6 cyl. with 3 speed  
1959 Ford 1/2 ton pickup, 6 1/2' Styleside bed, 6 cylinder, 3-speed transmission  
1958 Chevrolet 3/4 ton pickup, V8 engine, 4-speed transmission, 8', Fleetside bed  
1958 Ford 3/4 ton pickup, V8 engine, 4-sp. trans., 8' Styleside bed, heavy duty model  
1953 Chevrolet 2 ton, 2 speed axle, grain body. A good general hauling truck.  
1952 Chevrolet 1 1/2 ton, 6 cyl. with 4 speed trans., 8' Fleetside bed

ONLY ONE NEW 1968 TRUCK LEFT

#### OBERMEYER

Marvin Obermeyer, Owner  
Ph. BL 8-2255 Open to 9 p.m.  
HERINGTON, KANSAS

FOR SALE — 3/4 ton pickup with 14 1/2 ft. camper, like new. Phone 456-9612, Wamego, after 5:00 p.m.

#### Real Estate

#### REAL ESTATE Sales - Auctions

MARVIN COTTRELL, salesman  
ARMON BOSSE, Realtor  
Your listings appreciated  
ONAGA, KANSAS

#### FOR SALE: SCULLY LEASE

480 acres good upland  
320 acres cultivation  
Good wheat and feed grain allotment. Good modern 5 room house with basement, many good large buildings, including silo.

JERRY VAJNAR  
8 mi. north, 6 west of Marion  
Phone Tampa 3537  
TAMPA, KANS.



## Fulmer Real Estate

CATHERINE J. FULMER  
REALTOR



Office 456-7696

Res. 456-9281

WAMEGO

### FARMS FOR SALE

80 south of Clay Center, all tillable, lays good  
320 east of Clay Center, 124 broke, balance grass, good house and outbuildings. Sell on contract.

160 close to town, all broke, 80A floodable. Good irrigation motor and well.

15A close to Clay Center, good house and outbuildings.

Also homes from \$30,000 down, and other listings.

### DUANE SLINGSBY

Real Est. 919 Crawford  
WALLACE V. FOWLES  
Salesman 721 Washington  
Telephone ME 2-2647  
CLAY CENTER, KANS.

RANCHERS DREAM — 5100 acre Flint Hills ranch, well improved, plenty of water. Another 3885 acre 15 miles from the other. Selling due to health. Bargain! Rufus Babb, broker, Manhattan. x34

2250 ACRE RANCH 19 miles north of Rossville in Jackson Co., 90 acres in alfalfa, balance in pasture, good fences, 20 ponds, 15 wells and springs. 1/2 mile from oil production, with 600 acres leased for oil paying \$1 per acre per year. 10,000 bales of hay storage. Possession. Will contract. Pat J. Reilly Agency, Topeka, Realtor, 3406 West 6th, CE 5-1925. x37

FIVE CONNECTING quarters, half bottom land, good allotments, conservation work completed. Also 55,000 bushel grain elevator with scales, dryer, etc., on railroad. Dale Dannels, Vermillion, Kansas 66544. x35

FOR SALE — One of the largest ranches available. 19,000 acres deeded land. 1,000 irrigated, 1700 dry farm, on main highway. Well improved. BL&M grazing permit, over 500 cows go with this. \$42 acre for deeded land. Write Box 61, Clay Center, Kansas. x36

LIVESTOCK SALE BARN with 15A. Built new in 1963. One of the best built barns in Kansas. Will handle 1500 head of cattle. Over \$2,000,000 annual sales. Could handle \$5,000,000 with a new operator. Two buildings, 160'x120' & 50'x400'. Total price \$120,000, 29% down. Call Wiggins Real Estate, VI 2-3687 or Elmer Schiller. Dial 913 863-2374 x36

FOR SALE by owner. House in Manhattan, 3 blocks east of KSU campus. Write Box 492, Alma, Kans. 66401. Phone Alma 765-3722. x35

### Farm Equipment

### BUILDINGS & BINS

We offer Sales, Erection & Service for  
BS&B Agri-Systems; Drying — Storage and Handling Systems  
"Feed Hive" — Sealed Storage  
"Bacon Bin" — Hog Confinement  
Star Steel Buildings  
Ames Irrigation  
M-C Continuous Dryers

### North Central Steel Irrigation, Inc.

P.O. Box 141 913 392-2077  
MINNEAPOLIS, KANSAS

### FOR FALL WORK

1962 John Deere 45 self propelled combine, 12' header, A-1 shape \$2850  
1966 Hesston Model 280 swather, 14' header, like new \$2750  
1946 IHC Model B Farmall & a Continental 5' underslung rotary mower \$450  
1948 AC Model C tractor & 2 row cultivator \$350

### Clark Farm Store

BR 3-6656



STRONG CITY, KS.

### TRACTORS

1959 IH 460 \$1750  
1964 MM 705 \$3950  
1964 MM 706 \$4450  
1961 MF 98 \$3450  
1964 MF 97 \$4450  
1962 AC D17 gas \$2250  
1959 AC D-17 dsl. \$1950  
1956 AC WD 45 \$995  
1966 Gleaner C-II, 18' \$6750  
1968 Gleaner C-II, 18' \$7750  
1963 Gleaner C, 18-ft. \$4750  
1962 Gleaner C, 18' \$4250

### 81 Farm Supply



Box 587  
1030 W. Kansas  
Phone 316/  
241-0256

MCPHERSON, KANS.

### GOOD USED GRINDERS

2 Letz 225 burr mills, PTO, choice \$175  
Letz 50X burr mill, PTO \$125  
Bowsher burr mill, PTO \$95  
Peerless roller mill, PTO \$175  
Valley Roller with ear corn att. \$100  
IHC No. 10C hammer mill with feed table \$50  
1962 Gehl 50MX grinder-mixer with swinging auger feeder \$1095  
1966 Gehl 65MX grinder-mixer, sharp \$1295

CHRISTENSEN & SON, INC.



879-3221

SUPERIOR NEBR.

### HERINGTON



### TRACTORS

1966 AC D-17 gas  
1966 IHC 806 diesel  
1964 Ford 4000 diesel  
1963 John Deere 3010 gas  
1962 A-C D-15 gas  
1956 JD 70 dsl.; 1954 gas  
1954 JD 60; 1952 IH W6; 1950 IH M; 1946 JD A

### COMBINES

1960 John Deere 30  
1962 Massey 72, 12 ft.  
1959 John Deere 95, 14'

### HARVESTERS

1966 Gehl one-row  
1965 Gehl two-row  
1962 Gehl two-row  
1959 Gehl two-row  
Gehl 6' mower attachment  
Gehl 3 row row crop for Chop King

### DRILLS

1965 JD DF168 B drill  
1963 John Deere FB168B drill  
1957 JD FB 168 A drill  
1957 JD FB 177A drill

Several older model drills in good condition.

JD 16 1/2' BW folding disk  
IHC 10 1/2' No. 37 disk  
MH 12 1/2' wheel disk  
JD F145 4-14 semi-mt. plow  
JD F145 4-16 semi mt. plow  
JD 3 & 4 btm. 3 pt. plows  
Lots of good used springtooth harrows — drag type, wheel & 3 pt.

John Deere 35 loader  
John Deere 45 loader  
IHC 33A loader with hyd. bucket  
Grain-O-Vator No. 30 feed wagon

### SPECIAL PRICES ON NEW

John Deere 5020 dsl. row crop tractor with duals & 3 pt.  
JD LZ 14-10 drill  
28' & 32' Crust Buster harrows

See us for new  
Blair and Grain-O-Vator  
feed wagons  
GB LOADERS

### Tri-County Sales

George Munkres  
Phone Collect  
BL 8-2249 or BL 8-2991  
HERINGTON, KANSAS

COMBINES — 1964 A-II Gleaner. 1958 JD 95 18'. 1952, 1959, 1960 Gleaners. Good 1955 Gleaner Model T. 1956 Massey 90 16'. 1954, 1949 John Deeres. 1951 27, 1952 26 Masseys. Used cab for 95. 1963 MF 35. 1959 JD 730 diesel. 1959 LP Case 910B. 10 others. Davis loader. Used Hesston Crop Savers. Nickel Brothers, Buhler, Kansas. x34

### TRACTORS

INTEREST FREE TILL 3-1-69  
1964 Deere 4020D, overhauled  
1961 Deere 4010D, new engine  
1966 Deere 3020 gas, overhauled  
1962 IHC 460 gas, wide front  
1955 IHC 300 utility, TA  
1955 IHC 400 gas, wide front  
1955 JD 60, power steering  
1960 Deere 730 diesel, standard  
1960 Deere 630, 3 point  
1958 Massey 65 utility  
1954 Oliver 88 diesel with 4 row cultivator  
JD 47 A; JD 50 G; JD 46 G;  
49 Moline U

### DISKS, WHEEL MOSTLY

12' BW Deere, excellent  
No. 10 Schaefer, good  
12' IHC 37, excellent  
10' IHC 37, fair  
17' Kewanee foldover with notched disks  
9' IHC fast hitch disk  
12' Krause, Excellent  
10' 2-way disk, no wheels

### COMBINES

INTEREST FREE TILL 4-1-69  
1965 Massey 410 cut 16'  
1963 Massey Super 92 cut 14'  
1954 Deere 55 with near new engine, 14'  
1951 Massey 27 with 14' cut  
1950 Deere 55 with 12' cut  
1959 IHC 151 with 14' head

### FIELD CUTTERS

INTEREST FREE TILL 8-1-69  
1965 Deere 12 with 2 row head  
1966 Deere 6 with 1 row head, like new  
1964 Gehl 2 row cutter  
1 row Holland, 1 row Case  
6' cutter bar, 34 cutter (new bargain)

### HAY TOOLS

INTEREST FREE TILL 5-1-69  
1966 JD 215A 14' auger, excellent  
1966 JD 8W mower with new bar  
No. 5, No. 8 Allis mowers, fair shape  
851 JD rake, 2-wheel  
46T IHC baler, PTO  
224WS Deere wire baler  
No. 3 Massey twine PTO baler  
36' hay and grain elevator

### ROW CROP TOOLS

INTEREST FREE TILL 5-1-69  
4 row JD rotary lister on wheels with fert.  
4 row JD pull weeder  
2 row JD rotary lister with fert.  
2 row JD rotary with herb. att.  
2 row front cult, 2010  
2 row Dempster  
2 row DL-2 weeder, good

### MISCELLANEOUS

L manure spreader (Deere)  
Old IHC loader for M  
24' Crust buster with PT  
Lots of mtd. 3 pt. plows 3-14, 3-16, 4-14 & 4-16  
Letz PTO 220X portable burr mill, fair  
Lots of used springteeth, wheel & pull & mounted  
12' Graham Hoeme wheel chisel  
Case 4x14 wheel plow, fair  
2x14 & 2x16 wheel plows  
Older 4x14 wheel IHC plow, good  
New 16' pipe hay elevator \$75  
One section new JD tine tooth harrow \$35  
New fert. Att. 2 row lister \$49.50  
8' bed & sides for 1 ton truck, fair

### DRILLS

1966 FB168 B with 20" tires  
Several good 16-8 fert. high wheel drills  
168B drill with rubber press, fert. att.  
FB168 drill with press, fert., large one

### 4-ROW ROLL-A-CONES IN STOCK



### SHOUSE

IMPL. CO.  
Abilene, Kans.

Store CO 3-3051  
Ed Shouse CO 3-1066  
Ron Shouse CO 3-4515

### Firestone

### Dual Wheels

Closeout sale on all dual wheels for most tractors in stock.

### Firestone Store

906 Center 562-2339  
MARYSVILLE, KANS.

FOR SALE — FFA shop built portable loading chute and 30 York-Hamp weaning pigs. Charles Korte, 7 mi. south of Waterville, Kans. Hwy. 77. Ph. 785-2358. SB35

### COME IN — SEE THE NEW 8000 TRACTOR

### TRACTORS

1960 Ford 860, overhauled and new rear tires  
1966 Ford 8-speed, live PTO  
1952 Ford 8N  
1951 Ford 8N backhoe and front blade  
1962 Ford 4000, backhoe & loader  
1959 Case 420, backhoe & loader  
1947 Allis C  
1949 TO 20 Ferguson  
1947 H Farmall  
1946 H Farmall  
1952 WD Allis  
1952 VAC Case  
1962 1010 JD & loader, 7' mower and 2-row planter  
1949 8N Ford

### USED MACHINERY

Blackhawk side delivery rake  
2-14 Dearborn plow  
3-14 Dearborn plow  
Ford side mount mower  
Fury 80H BMB cutter  
7' Brute rotary cutter  
John Deere T-14 baler  
4-14 MF 3 point plow  
3-14 MH 3 pt. plow  
MH 26 combine, SP  
3-14 IHC pull-type plow  
3-16 Massey Ferguson plow  
10' Ford 3 pt. disc, sealed brgs  
Case 4-row planter with fert.

### M. B. Salisbury Co.



CE 3-7411

114 Quincy

TOPEKA, KANS.

### Fall Harvest Specials

### USED TRACTORS

1967 190XT gas, real good  
1966 D-15 wide front, power steering, 3 point hitch  
1951 WD tractor  
1950 WD tractor  
1953 Super M Farmall with Swartz wide front  
1951 M Farmall  
1951 C Allis with cultivator  
AC 4-16 high clearance 3 pt. hitch plow  
2 used peg tooth & 12' JD spring tooth harrow  
1947 MH 21, 14'  
1958 141 IHC 14' combine  
2 F10 Farmhand stackers  
1 NuWay bale fork with push-off att.

### TRUCKS

1967 IH No. 1100 pickup  
1965 IHC 4 wheel drive  
1962 IHC 4 wheel drive Scout  
IH 1/2 ton, 4-spd. trans.  
1952 Ford 1/2 ton pickup  
Exceptionally good terms and waiver of interest

### Buchman Farm Sply.

A-C DEALER IH TRUCKS  
Phone 229-6619  
ALTA VISTA, KANS.

### COMBINES

1962 John Deere Model 40, 10', sharp little machine, ready for field.  
1966 JD 95 13' with cab, 23" tires  
1962 JD 55, 12', power steering  
62 JD 55, 13', with cab, PS  
57 JD 55, 14', PS  
59 JD 45, 12', with cab  
58 JD 45, 10'  
57 JD 45 10'  
57 JD 55 12'

### TRACTOR

1965 IHC 806 dsl.  
64 JD 4020 dsl.  
61 JD 4010 dsl.  
59 JD 630 gas  
58 JD 620 gas  
63 JD 2010 gas  
61 JD 2010 gas  
57 IHC 450 gas  
57 IHC 450 dsl  
57 Ford 800  
53 Ford with Davis loader

Approx. 25 more tractors to choose from. We have approximately \$100,000 worth of machinery to be at substantial discount before Nov. 1.

### Farmers Union Hdw. & Implement



Everett Hoobler  
Mgr.  
Ph. 437-2913

ST. MARYS, KANS.

FOR SALE — 55 John Deere combine, 1957 model with cab. Price \$1200. E-III Baldwin, 13' cut 100 acres. Price \$6700. R. Czarnowsky, Lincolnville, Kans. x35

### WICHITA



1 65 JD 4020 dsl., 3 pt., dual hyd., PTO, new rear tires  
1 64 JD 3020 dsl., 3 pt., HD, PTO, wide front  
62 JD 3010 gas, 3 pt., hyd, PTO  
1 57 JD 620 gas, 3 pt., HD, PTO  
55 IHC 400 gas, TA, hyd., PTO, new rear tires  
55 JD 70 LP, PS, live PTO, clean  
1 60 AC D-17 LP, 3 pt., PTO hyd, power steering  
1 53 NAA Ford, good condition

1 MH 555 dsl., hyd., overhauled \$750  
1 MH 44 Special gas, 3 pt., live PTO, hyd., new rear tires \$800  
1 Case 630 dsl., fully equipped  
1 56 JD 55 14' combine, real clean \$900  
1 57 JD 55 14' combine \$1100  
1 61 MF 82 12' combine, runs good \$1800  
1 57 MF 92 14' combine \$1400  
1 65 JD 95 19' combine  
1 IHC 141 14' combine, PS  
1 66 Hesston 500 14' auger windrower  
1 66 MF 14' scraper windrower  
2 JD No. 12 two row forage harvesters  
1 JD No. 6 one row cutter with mower bar

### Western Impl. Co.

2256 S. West St. WH 3-4261  
WICHITA, KANS.

### USED TRACTORS

1964 & 1965 Farmall 806 diesels  
Farmall No. 560 diesel  
Farmall No. 460 gas  
Farmall No. 340 gas  
Farmall No. 400 gas  
Farmall 450 tractor  
Ford 961 gas  
1962 Ford Major dsl.  
IH WD9  
1951 IH M  
IH 1-330 w/ loader  
1953 Ferguson 30 w/ loader & rear blade  
1958 JD 820 diesel  
Farmall 300  
51 IH W6 gas tractor  
1945 IH H; 1944 JD A; 1941 IH H  
47 IH MD tractor  
47 Allis tractor with cultivator  
1946 IH M, wide front

### MACHINERY

IHC 303 combine, 14'  
1959 Ford 2-row mounted corn picker  
IH No. 50 field cutter, 2-row  
Papec 92C 2 row field cutter  
IH 2 ME corn picker  
IH 14P corn picker, 1 row, pull type, used very little  
IH No. 22 corn head for 101 or 303 combine  
Wood Bros. corn picker  
1963 IH 2-row field cutter  
IH 12' FH springtooth  
JD 5 sec. springtooth  
IH 3-sec springtooth with regular or 3 pt. carrier  
Howard Rotovator  
IH fast hitch disk  
Allis field cutter w/ windrow pickup att.  
1967 IH No. 550 2-row field cutter  
David Bradley 9' wheel disc  
JD 3-sec. springtooth  
IH 4-section springtooth

See us for Lillison rolling cultivators.

Hours: 8:00 a.m. - 6:00 p.m.  
Emergency Parts Ph. HO 1-5628  
or HO 1-5811.



### AULD

CHEVROLET

HO 1-5414

WAKEFIELD

FOR SALE — 41' trailer house frame, with dual axles & tires. Make good implement carrier. Also old AC small tractor, good rubber, Phone PR 6-7130, Manhattan. x34

MUST SELL — 1963 stock trailer, new open top, \$695. 2 horse trailer, tandem, metal top, \$465, A-1 shape; tandem 2 horse trailer, cover top, like new, \$565. Phone Lamont, Ks., 427-4801, after 6 p.m. SB35

SPECIALS — Nice 1955 10' Baldwin. 1951 Massey 27, \$650. 1954 55 John Deere \$950. 1949 John Deere \$450. 1952 Massey 26, \$295. 1951 Case, \$195. Nickel Brothers, Buhler, Kansas. x34



**SEE THESE IN WICHITA**  
 1965 Papec No. 35 forage harvester, 2 row head, no custom work  
 1965 Gleaner Model E, 13', extra clean ..... \$3900  
 New No. 110 Calhoun feed wagon, complete with tandem trailers ..... \$900  
 1966 Ford 4000 tractor, 1300 hrs., sharp, below market  
 1958 Ford C600 2T truck, 13' bed

### Bundy Equip. Inc.

942 So. West St.  
 WH 2-7261  
 WICHITA, KANS.

#### USED COMBINES

14' MF410, A-1, with cab  
 Case 600 with cab, 13'  
 14' Massey Harris  
 14' Hume reel for Baldwin  
 We have some older combines

#### USED TRACTORS

1959 M-F 65 dslmatic  
 1962 IH No. 460 gas  
 1954 Farmall 400 with good rubber; a good tractor  
 1958 Oliver Super 80 dsl., new rubber  
 1961 Ford 901 Select-O, good rubber, good tractor  
 A good clean Farmall M

### Brauchi Bros.

CASE - MASSEY-FERGUSON  
 Phone HI 3-4171  
 704 Center St.  
 MARYSVILLE, KANSAS

### Used Combines

Waiver of Interest

#### GLEANERS

Two 1964 A-II 14' Gleaners  
 1963 A-II 14'; 1961 C 16'

#### OTHER MAKES

1963 JD 55 14'; 1963 55 13'  
 1959 John Deere 45 10'  
 1952 M-H 26 12'  
 1952 IHC 127 14'

"See Butch before you buy."

### Waterville Motors



ST 5-2731  
 WATERVILLE, KANS.

### YEAR-END INVENTORY CLEARANCE SALE

#### TRACTORS

1963 Farmall 560 gas  
 1960 F-340 2 pt., IPTO  
 1955 F-300; 1954 F SMTA  
 1953 John Deere 50  
 1953 F Super C 2 pt., WFA  
 1950 Massey Harris 44  
 1944 JD A; 1941 Farmall M

#### HARVESTERS

2 row Gehl cutter, a bargain  
 Roll-a-Cone for JD 10' combine,  
 3-row, like new

#### HARROWS

No. 37 IH 10'9" SB  
 24' Crustbuster, like new  
 MM 11' tandem disk  
 Lift drawbar to fit IH 15 carrier  
 for spring tooth

#### LISTERS

HM 46 with fert., 2 pt.  
 HM 46 with fert. for H or M

#### LOADERS

No. 30 IH for H or M  
 Javhawk for H or M  
 16'6" Pioneer auger on transport  
 Good selection of used pull 3-14,  
 3-16 and 4-14 plows  
 JD 2 wheel spreader, good  
 Cultivators to fit Farmall C, 340,  
 H-M, 2-row 3 pt. JD 50

#### NEW MACHINE SPECIALS

1 row row crop head for 50 or  
 550 forage harvester  
 No. 541 4-14 3 pt. fully mounted  
 plow  
 No. 200 7' semi-mounted mower  
 No. 55 7' trail chisel  
 No. 340 18 1/2' 2 or 3 pt. spring-  
 tooth

### Pioneer Service

#### & Sales



BL 8-3222  
 HERINGTON

### Used Combines

#### WAIVER OF INTEREST

1964 C-II Gleaner, 16' with cab  
 1961 JD 45 with cab & Hume  
 reel, 10'  
 1959 IHC 151 with cab, 14'  
 1958 A Gleaner, 13'  
 1957 John Deere 45 12'  
 1954 A Gleaner with cab, 14'  
 1952 M-H Super 27 14'  
 3 Duncan 3-row Crop Savers,  
 just like new  
 IHC No. 22 cornhead

#### TRACTORS

1968 demonstrated A-C 180 dsl.  
 at discount  
 1955 WD 45 Allis

#### NEW EQUIPMENT

In stock we have the new G, F  
 & E Gleaners.

New A-C 190XT, 180 and 170  
 tractors

Buy now with waiver of interest  
 and finance charges deep into  
 next year.

### Marysville Mchry.

East US 36



HI 3-4746

MARYSVILLE, KANSAS

#### USED TRACTORS

1949 JI Case VAC  
 50 Ferguson TO20  
 50 JD G; 57 IHC 350  
 51 Allis Chalmers WD  
 57 J I Case Super 401  
 58 JD 420; 60 Case 611B  
 61 MM VI LP gas  
 66 MF 180 diesel; 66 JD 2510

#### PLOWS

Ferguson 2-14; Ferguson 3-14  
 MH 72 3-14; J. I. Case M 3-14  
 Ford 3-14; MH 4-14  
 Allis Chalmers 361 4-14  
 JI Case SR44 4-14  
 Oliver 3-16; IH 60 3-14  
 J. I. Case BX 2-14  
 J. I. Case CH 3-14

#### CHISEL & DISKS

Dempster chisel  
 J. I. Case 6' one-way  
 John Deere 21' disk  
 J. I. Case 7', JD' 10 disks  
 Kewanee 11'; J. I. Case 11' disks  
 IHC 13' disk  
 1966 John Deere 14' disk  
 Springtooth harrows - any  
 size, any price

IHC forage harvester  
 J. I. Case No. 212 harvester  
 J. I. Case one-row corn picker  
 58 J. I. Case 425 2-row corn pick-  
 er

#### COMBINES

59 Allis Chalmers 90  
 55 J. I. Case 120 - 12' SP  
 56 John Deere 55 - 12'  
 59 MH 80 - 14'  
 59 Massey Harris 92 - 14'  
 63 M.F. Super 92 14'  
 64 MM Model 3490 - 14'  
 Twin Draulic loader for AC WD  
 Easy-Flow fertilizer spreader  
 J. I. Case T6 manure spreader

### Kuhlman Motor Co.

CASE - MASSEY-FERGUSON  
 Phone 348-3581  
 LINN, KANSAS

#### SALINA



#### FALL HARVEST SPECIALS

JD 95 combine, 18' platform,  
 Farrar sickle drive, straw  
 chopper - Save \$\$\$  
 C-II Gleaner combine, cab, 16'  
 platform, cut very few acres  
 JD 55 combine, 1960, 14' plat-  
 form, straw spreader - less  
 than \$3000 -

JD 55 combine, 14' platform,  
 1958, straw spreader

JD 55 combine, 14' platform,  
 1959, straw spreader, ready  
 for work

MF 82 combine, 14' platform,  
 good rubber, new paint, reduc-  
 ed to sell

15 semi-mounted & mounted  
 plows to choose from  
 Several used disk harrows ready  
 to go to work

### Salina Impl. Co.

Box 1029 Ph. TA 3-2206  
 SALINA, KANSAS 67401

FOR SALE - 1958 Case 400  
 tractor, new paint, new over-  
 haul. Waldo Lang, Rt. 2, Abi-  
 lene, Phone Acme 2105. SB34

#### USED TRACTORS

1948 Farmall H, cond. good, pri-  
 ced to sell  
 F806D tractor, wide axle, flota-  
 tion tires, fully equipped, less  
 than 2000 hrs. condition ex-  
 cellent. 1 owner  
 F504 tractor, 1 owner, new tires,  
 loaded with extras  
 F460D tractor, new tires, com-  
 pletely reconditioned, very  
 good  
 JD 620 tractor, low hours, 1  
 owner, condition excellent  
 F350 tractor, FH, TA, IPTO, PS,  
 very good, new paint  
 2 M's in very good condition  
 SN Ford, 1 owner, motor over-  
 hauled, condition good

### Heiman Impl. Co.



DE 6-2111

SENECA, KS.

#### USED COMBINES

62 IH 303 combine, 12' platform,  
 64 IH 203 combine, 13' platform,  
 228 2-row corn head  
 59 IH 101 combine, 12' platform  
 58 MH No. 92 combine, 16' plat-  
 form  
 66 IH No. 429 4-row cornhead  
 IH No. 22 2-row cornhead

### Rossville Truck & Tractor Co.

Phone 584-3560  
 ROSSVILLE, KANS.

#### OSAGE CITY

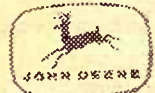

#### USED TRACTORS

Case 830CK dsl., 1050 hrs, serial  
 No. 8282898 ..... \$4575  
 D-19 dsl., 18" rubber, engine  
 overhauled ..... \$3875  
 Ford 961, engine overhauled,  
 200 hrs. .... \$1575  
 JD 4020 dsl., PS, with blower,  
 wf and cylinder ..... \$5850  
 JD 3020 dsl., PS, new rear rub-  
 ber ..... \$4550  
 JD 3020 dsl. SR, 1500 hrs. \$4950

#### USED COMBINES

MH 82 12', Serial No. 219374  
 ..... \$3000  
 MH 80 Special, 12' ..... \$375  
 AC 66 PTO ..... \$250  
 1967 JD 45, cab, 12', hyd. reel,  
 excellent ..... \$6450  
 1964 JD 45 cab, 12' ..... \$4500  
 1960 JD 45, 10', engine overhau-  
 led ..... \$2750  
 IH 23 corn attachment .. \$400  
 JD 210 corn att., overhauled ..... \$650  
 IH 21 corn att. .... \$350  
 JD 10 corn att. .... \$275  
 Hume reel, 45, 10 ft. .... \$95

### Osage Farm Eq. Co.

OSAGE CITY, KANS.  
 Phone LA 8-1422



#### TRACTORS

1965 MF No. 65 dsl. tractor, like  
 new, less than 1000 hours ..... \$2800  
 1948 JD B w/ cult. .... \$375  
 1963 MF Super 90 diesel \$1100  
 1962 M-F 65 Dieselmatic \$2600  
 1953 MM UTU ..... \$300  
 1951 LA Case ..... \$600  
 1948 IHC M, excellent ..... \$650  
 AC 4 row cult ..... \$200

#### HESSTON SWATHERS

1962 Hesston 260, 14' .... \$1800  
 5' Howard roto-vator .... \$250

#### COMBINES

1959 MF No. 92 14', completely  
 overhauled ..... \$2750  
 3 MH No. 27 14', ready for the  
 field ..... \$500  
 1959 MF #82 14' combine w/  
 #20 corn head, good shape ..... \$2800  
 1955 MH Super 90, 14' .... \$1100  
 1961 Oliver No. 25 12' .... \$1600  
 1963 Oliver No. 9 corn head ..... \$450  
 JD No. 45 with corn head \$750

### Pfister-Rhodes Impl. Co.

Phone 439-2445  
 JAMESTOWN, KANS.

#### COMBINES

1959 IH 101 with cab & corn  
 head  
 MH No. 60, SP combine  
 1957 Gleaner A, 12', with corn  
 head  
 1957 Gleaner A, 14' with cab  
 1959 JD 45, 12', with No. 10 corn  
 head  
 1962 IH 91, 10'  
 3 Massey 26  
 JD No. 12 PTO  
 AC No. 60 PTO

#### TRACTORS

1966 Case 1031 dsl. with cab  
 1965 Case 931 dsl.  
 1959 Case 801 dsl.  
 1957 Case 411 gas  
 Case DC with Eagle hitch  
 2 Case DC  
 2 Case SC  
 1962 AC D19  
 AC WD 45, with loader  
 Farmall M  
 Farmall H  
 JD A; JD B

No Interest on New Or Used  
 Combines & Equipment  
 Until April 1969

No Interest  
 On New Or Used  
 Tractors & Equipment  
 Until March 1969

THIS PROGRAM ENDS  
 OCTOBER 31, 1968

### McBratney Implement



913/857-3815

or home phone

913/857-3348

CENTRALIA, KS.

#### COMBINE CLEAN-UP

1957 IHC 141 12' ..... \$750  
 1955 MH 80 special ..... \$750  
 1952 MH Super 26 12' .... \$400  
 1961 JD 45 12' ..... \$2195  
 1964 JD 55 14' with cab .. \$5250  
 1959 JD 95, 16' ..... \$2750  
 1954 JD 55, 14' ..... \$995

### Klippenstein's



Ph. 402 223-4052

BEATRICE, NEBR. 68310

#### TRACTORS

1964 Case 430 gas ..... \$1575  
 1959 JD 730 dsl. .... \$2975  
 1958 JD 620, 3 pt. .... \$2175  
 1955 JD 60 LP ..... \$975  
 1952 IH W9 ..... \$550  
 1950 IH M ..... \$850

#### MACHINERY

1966 JD DF 168 B with rubber  
 press ..... \$875  
 1957 IH grain drill, 16x10, with  
 press & fert.  
 1965 JD 95 16' combine .. \$6850  
 1965 MH 410 16' combine \$6250  
 1961 No. 32 Papec forage har-  
 vester with pickup & row  
 crop  
 1957 Gehl with row crop unit  
 1955 Papec No. 62 row crop &  
 direct cut

### Belleville Impl. Co.



JA 7-2261

BELLEVILLE

### October Specials

New John Deere Farm Eqpt.  
 950 bunk feeder  
 RG-2 2-R 3 pt. cultivator  
 2 F145H 5-16 semi-mtd. plows  
 9K 10' combination carry scrap-  
 er & land leveler  
 2 F-25 3-16 3 pt. plows  
 127 5' 3 pt. rotary mower  
 BW 15' HD wheel carried disk  
 harrow  
 BW 19' HD wheel carried disk  
 harrow  
 214 self-unloading forage box  
 with HD wagon gear  
 2 FB16x8B fert. grain drills  
 DR 20x8B grain drill with fert.  
 attachment  
 Prices on the above too hot  
 to publish or we will trade!

### Jantz-Kaufman



115 W. Euclid

CH 1-3553

MCPHERSON, KANS.

FOR SALE - 1960 8' M 85  
 SP combine. Excellent condi-  
 tion, ready to go. Motor over-  
 hauled, rear ag. Delbert Peter,  
 Alma, Kans., Phone 165-3446.  
 SB34

1967 Gleaner A-II, 14', cut 450  
 acres ..... \$5500  
 1963 Gleaner C, 18' ..... \$5400  
 1949 MH No. 44 wide front 450  
 bines ..... \$1150  
 1956 AC WD 45 gas ..... \$1500  
 1960 MF 65 dsl. .... \$325  
 AC blower ..... \$325  
 13' Schafer disk ..... \$495  
 13' JD disk ..... \$650  
 11' MH disk ..... \$350  
 Dempster chisel ..... \$350  
 Wilbeck 15' chisel ..... \$350  
 Wilbeck 10' chisel ..... \$350

### Mid-Western

### Farm Impl. Co.

WRIGHT SAWS - DEMPSTER  
 614 East Pacific Box 333  
 Phone TA 5-4146  
 SALINA, KANSAS 67401

#### USED COMBINES CORN ATTACH.

No interest till April 1969

1958 JD 55, 14 ft. .... \$2500  
 1965 Gleaner C-II, 14-ft. w. cab  
 ..... \$5000  
 2 1961 MF 92, 14' ..... \$2350  
 1958 JD 45, 12 ft. .... \$1400  
 1955 JD 55, 14-ft., excellent  
 cond. .... \$1350  
 1955 Gleaner A, 12-ft. .... \$1250  
 1952 JD 55, 12-ft. .... \$750



### Mannschreck Impl. Co.

FAIRBURY, NEB.  
 Ph. 402 729-6132

#### COMBINES

1963 JD No. 55 with cab  
 1967 Gleaner C-II 16'  
 1963 Gleaner C, 16'  
 1967 Gleaner C, 18'  
 1959 IHC 151 14' combine  
 1965 Gleaner A-II, 16'  
 1958 Gleaner A 14'  
 1960 IHC 101 12'  
 1965 Case 600 combine with cab  
 13'

#### TRACTORS

1960 AC D-14 tractor  
 1959 Case 800 dsl.  
 AC Roto Baler

### Ostlund Implement



CH 34088

CONCORDIA

#### SEE THESE AT FAIRVIEW

MM 2890 combine, demo, with  
 11 ft. header  
 M&M 3496 combine with 13 ft  
 header, new  
 2 M&M G-1000 Vista tractors  
 2 M&M Jet 3 Super tractors  
 M&M G1000 LP tractor, demo.  
 2 used M&M G1000 tractors  
 with new Vista torques  
 M&M 4-Star tractor, good  
 M&M 5-Star tractor, good  
 210 John Deere cornhead, like  
 new  
 Steerable plows. KA harrows  
 WANTED: late model Uni-  
 picker-sheller

### Wikle Impl. Co.



Brs. 467-8300

Home 467-3105

FAIR



**WE HAVE**  
Hesston row harvesters for milo  
for all combines  
Milo guards for all combines  
Bean pickup guards for all com-  
bines  
Crust buster field cultivators  
Bale loaders  
Brady & Sun Master stalk  
shredders

**FREE INTEREST**  
On Tractors — Combines —  
Balers Till Spring

**TRACTORS**  
JD 4020 diesel — JD 3010 diesel  
JD 70 dsl.  
IH 424 — like new

**COMBINES**  
MH 82 with corn head  
JD Hi 45  
JD Hi 45, with cab  
MH 72

**CORN HEADS**  
JD 210 — 2 row  
MF 20 — 2 row

**MISCELLANEOUS**  
4 row Hesston milo row harves-  
ter, like new  
IH 13' disk, like new  
7' Brady flail shredder, like new  
JD 6' oneway  
IH No. 37 12' wheel disk  
IH No. 37 8' wheel disk  
Wheel disk, IH, 13', like new  
Wheel disks — 9'  
Plows — all sizes  
JD 12' springtooth

**WE RENT**  
Power lawf rake w/vacuum att.  
Brillion Grass Seeder  
Rotary Shredder  
Brady Flail Shredder

**ONLY 6½ POUNDS**  
Come in and try the new 6½ lb.  
McCullough Chain Saw

**Kansas Farm Mchy.**  
CE 3-1374  
West 24  
at Goodyear  
TOPEKA

**COMBINES**  
Gleaner C-II 1966, clean  
2 45 JD with 12 ft.  
MH 82 with corn head  
92 MH with 16' platform  
60 MH with 12' platform, clean

**TRACTORS**  
2 WD Allis Chalmers  
XT190 AC demo.  
JD MT, hyd. lift  
1930 JD diesel, PS, 3 pt.

**MISCELLANEOUS**  
Farm Hand grinder-mixer, like  
new  
No. 60 Grain-O-Vator, demo.  
10 HP lawn tractor

**WE RENT EQUIPMENT**  
STOP IN, SEE  
Bernie Nelson  
Bob Martin  
Jim Gates

**Henry Sales & Service, Inc.**  
E. Hwy. 24  
& Meriden Rd.  
FL 4-7641  
TOPEKA, KANSAS

**Gas & Diesel Shop Service**  
MOST up-to-date service  
shop in our area

Complete diesel testing equip-  
ment to take care of the major-  
ity of tractors.

Boring bars, line boring ma-  
chine, welding, electrical, acety-  
lene.

Valve equipment, rod align-  
ment tools.

Competent factory trained per-  
sonnel — in hydraulics, diesel,  
electrical and general mechan-  
ical work.

**BOWMAN**  
Farm Impl. & Truck Co.  
240 East Eighth  
JUNCTION CITY, KANS.

**WANTED TO BUY** — 3 point  
hitch for MH 30 or 44 tractor.  
Front bull dozer blade for Twin  
Draulic manure loader. State  
price. Forest K. Frich, Topeka,  
Kans. 66608. Phone CE 5-9926. x36

**FALL CLEAN OUT ON NEW JD EQUIPMENT**  
3 New JD wheel disks  
New JD 224T baler  
2 baler ejectors for JD balers  
953 wagon — 150 wagon hoist  
2 new 4 row front mount culti-  
vators, fit 3020 & 4020 JD  
tractors  
6 JD rotary hoe sections  
17-7 JD grain drill  
Model 37 JD loader  
2 rear mount 3 point blades  
Several 3 pt. hitch tool bars  
1020 JD tractor, gas

**Young & Son**  
Impl. Co.  
Council Grove  
Kans.  
Ph. 767-5018

**Complete Line Of Behlen Steel**  
**FARM BUILDINGS, BINS, AUGER EQUIPMENT**  
For sale — 500 bu. batch dryer,  
540 RPM, 6-12 volt. Also 4 col-  
umn continuous flow PTO drive  
540 RPM propane dryer avail-  
able.  
Phone or write Mike Wayland at

**Wayland Const. Co.**  
Phone EA 5-2134  
Washington, Kansas 66968

**Removal Sale**  
**Vahsholtz Impl. Co.**  
145 S. 5th  
TA 5-4521  
SALINA

**WE ARE MOVING**  
It's true — after nine years in  
the same old spot we are mov-  
ing, to 201 West Pacific.

**WE NEED YOUR HELP**  
We are going to make it easy  
for you to help us. We will sell  
our inventory at greatly reduc-  
ed prices, some for cost and  
even less.

Here are a few of the many  
items:  
Sterling No. 6500 baling wire,  
reg. 10.50 — Special \$7.50  
Checkerboard baling wire, reg.  
\$8.75 — Special \$7.50  
New Case 2-row forage harvest-  
er  
26½' Case field cultivator  
170 bu. Case manure spreader  
T-10 Case trail type mower  
4-row Case cultivator  
392 Case manure loader  
155 Case garden tractors  
831C Case with cab  
We're going to take someone  
out of the cold with a big sav-  
ings on this one.

We have all sizes of trac-  
tors and plows, tandem disks, so  
come over and save, save, save.

All the above are new; none is  
shopworn but it costs money to  
move, and we'll have to do our  
best.

This sale will continue till  
Nov. 1 or up to the time we  
get moved sometime in Novem-  
ber. We will also give extra long  
deals on our used inventory.

**USED**  
1965 C-II Gleaner w/ cab, 18-ft.  
1967 Baldwin A-II, 14'  
314 IHC fast hitch plow  
10' AC wheel disc  
10' IH wheel disc  
3-pt. New Holland mower  
Used 3 & 4 bottom snap coupler  
plows

**Cuba Impl. Co.**  
Phone 4F 7  
Cuba, Kans.

**4 ROW HESSTON milo savers**  
with 92 Massey mounts, \$375.  
Want like new McCormick pow-  
er corn binder. Alfred Roeder,  
Seneca, Kans. x34

**WANT — GOOD small corn**  
sheller with power take off. Or  
a single row Case corn picker  
with corn sheller combine. Gary  
Griffis, Frankfort, Kans., phone  
292-4647. SB34

**COCKSHUTTS**  
1962 Oliver 770 gas, PS, PAW,  
hyd., overhauled  
1957 Diesel 350 IHC, hyd., PAW,  
PS  
1960 Cockshutt 660 dsl.  
1960 Cockshutt 550 gas, pwr.  
strg., 3 point  
1957 Oliver 77 gas  
Oliver 84 mower; Case rake  
Hydraulic wagon hoist

**Eberwein Garage**  
AND IMPLEMENTS  
765-3813  
ALMA, KS.

**TRACTORS**  
1965 JD 3020 gas, low hours,  
wide front  
1965 JD 3020 gas, low hours  
MF 35 tractor with loader  
1953 JD 60, good  
1954 JD 70, good shape  
MH 33 tractor, new sleeves &  
pistons

**COMBINES**  
1958 Gleaner A, 12 ft.  
1958 JD 45, 12 ft.  
1952 JD 55, 12 ft. with cab  
1950 JD 55, 12 ft., good motor  
MH 80, 12 ft.  
1958 JD 45 with cab & pickup  
reel

**MISCELLANEOUS**  
JD 16' pull springtooth harrow  
Used JD 227 corn picker

**Frankfort Impl.**  
913 292-4458  
FRANKFORT, KANS.

**Special Prices**  
50 MILES FREE DELIVERY  
11' AC wheel disc .... \$677.57  
1955 AC WD 45, new tires, over-  
hauled, A-1 shape .... \$1295  
2 used MC rot. 10' .... \$995 up  
1952 Gleaner A .... \$1495  
AC 30 6-row cult. .... \$768.68  
Fert. conversion kit for 4-6 row  
AC 500 planter, incl. fert. &  
bar ext. .... \$248.13  
Emmett minimum tillage attach.  
for 4-row planter .... \$315  
AC 10 HP garden tractor, demo.,  
with hyd. lift & 42" mower  
..... \$795  
New 68 combines, all models,  
ready to go

**USED EQUIPMENT**  
1963 Gleaner A, 14'  
1962 Gleaner A, 14'  
1949 11' SP Cockshutt, runs  
good .... \$395  
1951 IHC 125 SP combine \$295  
NH hay baler .... \$245  
WD 9 IHC tractor ..... \$495  
1958 AC D-17 with loader \$2495

Financing available with nor-  
mal down payments — up to 5  
year terms on new tractors,  
combines and implements —  
no carrying charges till 1969  
crop season. SO — if you want  
to buy new farm equipment —  
See us LAST.

**Hinkle's Impl. Co.**  
EA 5-2334  
WASHINGTON, KANS.

**GEIS bin dryer, 500,000 BTU on**  
propane, \$250. Ray Falk, An-  
dale, Kans. 67001. Phone HI  
5-2385. SB34

**WHEAT BELT grain dryer**  
with 9 hp Wisconsin engine, ex-  
tra good. Willard Powell, Bev-  
erly, Kans. x34

**FOR SALE — 2 ton 1952 Inter-**  
national truck, all steel. 13'  
flat bed, winch mounted on  
front of bed, good rubber. Total  
valve job just completed, L160  
motor, \$500. Thomas H. Dutton,  
Dwight, Kans., home after 5:30  
pm weekdays, all day Sat., af-  
ternoon Sundays. x34

**FOR SALE — Massey 21A, ready**  
for milo harvest. Top condi-  
tion, always shedded. M&M 3-16  
plow on rubber. Hydraulic lift.  
Phone ME 2-3034, Lawrence  
Schurle Clay Center, Kans. x35

**Machinery**  
**HARVEST SPECIAL**  
New Oliver 50-T  
1966 Oliver 525 13' ..... \$4800  
1959 IH 560 dsl  
1962 Oliver 25 combine, cab &  
corn head  
1967 Oliver 1650 dsl. 285 hrs.  
1949 AC WD tractor  
AC loader, only ..... \$150  
JD 45 combine, 10' ..... \$1095  
Tractor radio ..... \$58.95  
14' BW JD disk, A-1 shape  
11'6" Oliver disk, 20" blades  
1949 JD B  
1959 JD 630 gas

**Complete Line Of Bolen Garden Tractors**  
Complete Car, Truck  
Tractor Repair

**Peschel Bros.**  
NEW LOCATION  
400 Center  
562-2377  
MARYSVILLE, KANS.

**FOR SALE — 1960 A 14' Glean-**  
er combine, good condition, reas-  
onably priced. Vogler Bros.,  
Waterville, 785-2578 after 8 p.m.  
x35

**FOR SALE — IHC 1959 com-**  
bine, No. 151, ready for milo  
harvest. Price \$2450. Martin-  
Lockard Impl. Co., Salina, Kans.  
SB34

**WANTED — Used Hume or**  
Richardson pickup reel for 14'  
IHC 141. Rudy Neubauer, R1,  
Chapman, Kans. 67431. Phone  
913 WA 2-6697. x34

**FOR SALE — No. 1 corn head**  
for Massey 90 or 92. Complete  
with filler plates & corn sprock-  
et, \$195. Ed Trumble, Linn, Ks.  
x35

**WANTED — MAN with tractor**  
and plow to plow 50 acres 3 mi.  
south of Manhattan, Howard  
Kientz, JE 9-8820. x34

**WANTED — Hoppes fertilizer**  
attachment for 2 row planter,  
also 10' high clearance chisel.  
Howard Goering, Peabody, Ks.  
x36

**FOR SALE — 1963 4010 John**  
Deere diesel standard, low hrs.,  
slick, \$3795. George Larson,  
Miltonvale. x34

**WANTED — Combine, 10' head-**  
er, two row corn head. Gleaner  
or IHC, around 1958 model, no  
junk, give price. Box 215, Route  
1, Garnett, Kansas. x35

**FOR SALE — Three unit Surge**  
milker, complete, excellent  
shape. Myron Wohler, Jr. See  
Joe McClure, Alta Vista. x34

**FOR SALE — 1964 IHC 303**  
combine with cab. Milo guards,  
extra good. Rudy Lippert, Ran-  
dolph, Ks. x35

**FOR SALE — 1951 MM U, over-**  
hauled. Also 1947 Farmall M,  
good. 1156 Hillsdale, Topeka,  
Kans., 272-7958. x35

**FOR SALE — 14' Hume reel for**  
151 IH combine. Barnes phone  
1505. Orval Perkins, Hanover,  
Kans. x35

**FOR THE ride of your life,**  
ride a Big Horn saddle from  
Key Milling. Clay Center, Kans.  
SB TF

**ATTENTION — Tractor own-**  
ers. Does your tractor need en-  
gine overhauling? Save money  
and time with our machine shop  
completely rebuilt short block  
assemblies. Expert craftsman-  
ship is assured at reasonable  
prices. Large stock on hand for  
John Deere, International, Case,  
Allis-Chalmers, Ford, Massey-  
Harris, and others. Write for  
prices. Joe Goodman Tractor  
Parts Company, Box 748, Lin-  
coln, Nebraska. SB35

**FOR SALE — 2 unit Surge**  
milker, pipe, stall cocks, 8 can  
milk cooler, 12 milk cans. Don-  
ald Sperlslage, Oneida, Kansas,  
TW 4-2861. x34

**FOR SALE — AC B03 motor**  
grader, ready to work, make of-  
fer. Phone 456-7364, Paul Hill,  
Belvue, Kans. x34

**4 ROW Roll-A-Cone milo at-**  
tachment used 1 season. \$520.  
Valley Equipment Co., Inc.,  
Lindsborg, 913 227-2396. SB34

**FOR SALE — John Deere 210**  
cornhead. Mick Summervill,  
Marion, Kans., Evergreen 2-2805  
x34

**USED EQUIPMENT**  
1952 Cat D4 with hyd. dozer, ex-  
cellent condition  
1966 IH F656 D tractor, like  
new, fully equipped  
1960 IH F340 tractor, fast hitch,  
WFA  
1958 JD 420  
2 good IHC No. 55 wire balers  
Coby running gear  
Rebuilt IH No. 50 field cutter  
with 2-row head  
1964 IH 429 corn head  
1965 JD No. 12 with row crop  
head  
3 IH No. 37 wheel disks  
1963 IHC 403, 14' bar  
1965 IHC 403, 14' bar  
1959 IHC 101, 12' bar  
1959 JD 45, 12'  
No. 22 corn heads  
JD No. 10 corn head

**CHAPMAN'S IHC**  
BELLEVILLE, KANSAS  
Phone JA 7-2273

**USED TRACTORS**  
F806D tractor like new .. \$6750  
F706D tractor, overhauled, new  
tires ..... \$5750  
Farmall M, 1948, power steering  
..... \$1045  
AC D-14, very good .... \$1345  
AC WD with cultivator .. \$775  
Farmall Super M, 1952 .. \$1250  
F460D tractor, very good \$2845  
F460 gas tractor, very good  
..... \$2750  
Farmall C with cult. .... \$445  
Ford 641 overhauled .... \$1295  
JD A, power steering .... \$645  
Massey-Harris 44 ..... \$575

**USED COMBINES**  
IHC No. 101 good ..... \$2750  
Massey Harris Super 27 .. \$795  
IHC No. 125, very good .. \$450  
John Deere 55 ..... \$1250  
Hesston No. 500 windrower  
..... \$3250  
Old IH No. 125 for repairs \$150  
2 row Duncan milo pickup \$250  
IH No. 141 combine .... \$750

**Schumacher's Inc.**  
Highway 36  
EA 5-2316  
WASHINGTON, KANS.

**SILAGE EQUIPMENT**  
C2 Case cutter ..... \$135  
No. 15 IH 1 row cutter .... \$150  
Like new No. 15 IH pickup \$195  
AC blower with 9" pipe .. \$195

**COMBINES**  
1965 JD 95, 16', cab ..... \$6995  
1961 Hi Lo 45, 12', cab .. \$2875  
1955 JD 55, 12', very clean \$1195  
1956 JD 55, 14', cell grate \$1395  
1958 No. 101 IH 12', pickup reel  
..... \$1975  
1952 J D55, 14', ready .... \$995  
1956 JD 45 10', very clean \$1495  
1952 SP MM 14', runs .... \$195

**TRACTORS**  
1963 4010 dsl., WA ..... \$4395  
1964 3020 dsl., low hours \$4295  
1953 JD 60, dsl. .... \$595  
1957 JD 620, average .... \$1495  
1959 JD 630, 1900 hrs., WA, fen-  
ders, 15.5  
1957 J D620 ..... \$1775  
1961 3010 dsl., new rear tires  
..... \$3295  
1963 3010 gas, 15.5 tires .. \$3195  
1961 560 IH dsl., 3200 hrs. \$2775  
No. 961 Ford dsl., wide axle \$995

**MISCELLANEOUS**  
Farmhand loader ..... \$150  
Horn loader ..... \$150  
Ford I9 loader ..... \$195

**Washington Impl.**  
EA 5-2301  
WASHINGTON

**WANTED — Farmhand stacker.**  
Prefer one with steel teeth.  
State price & condition. Everett  
Diepenbrock, Route 1, Alma,  
Ks., 66401. x35

**WANTED — Custom combin-**  
ing, corn or milo; Custom haul-  
ing. Allan L. Holthaus, Bailey-  
ville, Kans., Phone TW 5-2221.  
SB37



## DAUER IMPLEMENT CO.

1967 International 1100B truck, with power steering, air conditioned and with or without Topper camper  
IH No. 16 field cutter with row crop atts., ready to go  
1953 Willys ¾ ton 4wd pickup  
IH No. 20C field cutter  
IH No. 50 field cutter with 2 row crop attachments  
1965 Cub Cadet 100 with 38" mower  
1967 McCormick 201 windrower, 14', auger platform  
1964 McCormick F-806 gas tractor  
1965 International Scout pickup  
No. 31 IH manure loader  
IH No. 60 3-16 plow, nearly new  
McCormick No. 311 3-16 plow  
1940 Farmall M with factory LP gas  
1941 M tractor  
1962 McCormick 46T twine baler  
16x8 John Deere drill, low rubber & Kirschmann fert. atts.  
McCormick 16x8 MF drill, low rubber and rubber press



**Falun**

Phone 1011  
Falun is located 20 miles southwest of Salina

### DEPENDABLE RECONDITIONED USED EQUIPMENT YOU CAN RELY ON

1961 JD 4010 dsl. std.  
1962 JD 3010 dsl. RC, 3 pt.  
1960 JD 730 dsl. RC, 3 pt.  
1958 JD 820 dsl., dual hyd.  
1958 JD 720 dsl. std., 3 pt.  
1958 JD 720 gas RC, 3 pt.  
1958 IHC 350 util., gas  
1960 Oliver 770 gas RC  
1951 Gleaner R, 14' combine  
1953 JD No. 55, 14'  
1955 JD 55, 14'  
1966 IHC No. 27 baler  
12' IHC No. 37 disc  
14' JD BW disk  
No. 70 IHC 5x16 plow

G-B LOADERS  
FLEX-KING

## Blanding Impl. Co.



BELOIT, KANS.  
PE 8-3066

### USED MACHINERY

1959 Case 802B diesel tractor  
1958 Case 611B gas tractor, 3 pt. hitch  
1957 Case 400 Super, 3 pt., diesel  
1955 Moline GB, LP gas  
1962 Case 200 baler  
1961 Fox row crop attachment, 2 row, model 2C55  
1954 Fox 1 row field cutter  
5' rotary mower, 3 pt.  
Peerless 10" roller mill, portable  
JD 16x8 low wheel drill with new Kirschmann fert. att.  
AC 3x14 hyd. plow on rubber, late model  
Dempster hoe drill, 10 hole with Kirschmann fertilizer att.  
4-section rotary hoe  
Dealer for Minneapolis-Moline—Fox Cutters—Bear Cat Mills  
New 1830 Bear Cat mixer mill in stock  
New Fox 1000 PTO 2 row cutter, narrow row

## Geyer Impl. Co.

Phone 913 526-4735  
SYLVAN GROVE, KS.

### USED COMBINES

1966 JD 45 with factory cab, real nice  
1961 JD 45 Hi Lo, 12'  
1959 JD 45 with cab  
1955 Gleaner 10 ft.

### USED MISC.

227 JD corn picker  
Continental shredder  
1958 Case 2 row pull type picker-sheller  
JD 50 sheller att. for 227 picker  
1961 33 AC picker  
2 row New Idea  
Woods picker  
1953 IHC 24, cheap  
New Holland wagon gear  
Corn wagon with box

## Todd Tractor Co., Inc.

Junction Hwys. 36 & 63  
Store Phone DE 6-2138  
SENECA, KANSAS

### USED TRACTORS

See Them At Paxico  
John Deere 830 diesel  
International H, row crop  
1959 AC D-14 with orig. tires  
49 JD A; A-C C  
1967 David Brown 990  
Demonstrated A-C D-17 series  
III, 3 pt., only 80 hrs. on this

### CORN PICKERS

Woods Bros. single row  
New Idea 2-row mounted, with husking bed

### FORAGE HARVESTERS

1963 Case single row  
1958 New Holland single row  
1966 N-H 616 single row  
New 717 New Holland in stock;  
single & 2 row. We'll deal.

### USED COMBINES

A-C 60 5' and 66 6'  
Demonstrated 1968 Gleaner E-III, 13'. This has robot for beans  
1968 Gleaner F. This is new.

We have new A-C, Krause and Kewanee disks in stock. Also a N-H 907 demonstrator, 14'

## Eddie's Service

Phone 636-8395



PAXICO, KANS.

MEINHARDT FARM EQPT.  
Ph. 456-2310 WAMEGO

### TRACTORS

1967 4020D, wide front, 3 pt.  
1961 4010D standard  
1957 720G, wide front, PS, live PTO, hyd.  
1947 IH M; 1945 IH M  
60 JD, PS, live PTO & hyd.

### MISCELLANEOUS

50 IH 2 row forage harvester, cut 150 acres  
14T JD baler; 24T JD baler  
1957 and 1959 No. 55 JD combines, field ready  
7' 3 point blade

### NEW MACHINES

Clearance price on the following  
110 lawn & garden tractor with mower  
24T and 24 WS balers  
3020D new 1967, carryover, big discount  
No interest on tractors, combines and balers until spring

## Wolf Imple. Co.

John Deere Sales & Service  
Phone 568-2349  
GLASCO, KANSAS

### COMBINES

1966 IH 303 14', cab, PS, big rubber, chopper, low acreage & shedded  
1959 Gleaner A, 14' or 12'  
1957 Gleaner A, 14', shedded  
1958 IH 141, 12', clean  
1956 JD 55, 14', late changes  
1950 John Deere 55, 12'

### TRACTORS

1964 AC D-19, low hrs., extra clean  
1964 AC D17D, Series III, low hours.  
1962 AC D-17D, sharp  
1962 AC D-17, new rubber, low hrs., on overhaul  
Have several older D-17's coming in  
1967 NH 905, speed rower, 14', conditioner  
1966 NH SP 818 forage harvester, bargain!  
1963 NH S69T baler, very good  
AC 2 row corn heads  
Most all of above machinery eligible for free financing  
See us for new & used Hesston row crop savers & Roll-A-Cones.

## Jost Implement Co.

947-3182



HILLSBORO,  
KANS.

MOLINE UNI-HARVESTER  
\$175 with 9' cutter bar and cart.  
Roy Landis, 10 miles NE of Abilene, Kans., Phone Buckeye 512. SB35

WANTED — 5 row Roll-A-Cone att. for Gleaner A-II 14' combine. Glen Matousack, Cuba, Kans. SB34

FOR SALE — Grain-O-Vator Series 60 feed wagon, extension sides and beater. Phone 913 TA 3-8833, Bavaria, Ks., George Kern. x34

### USED MACHINERY

Some New at Old Prices  
1965 IH No. 203 combine, 13', \$3450  
Massey Harris 80 combine, 12', \$795  
IH No. 200 manure spreader \$225  
IH No. 100 fast hitch mower, used one season \$425  
IH No. 100 fast hitch mower \$325  
New IH 756D, fully equipped, at old price. You can save lots of money on this tractor. Will trade.  
Overstocked on New IH 37T & 47T hay balers. You can save a lot of dollars on these balers. Will trade.

## Macha-Revere Impl. Co.



COUNCIL GROVE

767-5014

FOR SALE — 1954 Case SP120 combine, 15', shedded, ready to cut milo, \$500. Duane Patrick, Lindsborg, Kans. 913 227-3136. x34

FOR SALE — Hume reel for John Deere 45 or 55 combine in good condition. Martin Ohlde, Phone DI 8-2272, Linn, Kans. x35

FOR SALE — Used Hesston row crop saver, 4 rows. Dale Keesecker, Washington, Kans., Phone EA 5-2886. x34

FOR SALE — Gleaner combine, Model E, bean & milo attachments. Glen Broadus, Rt. 2, Ottawa, Phone CH 2-6686. SB34

### Miscellaneous

## PERMANENT Anti-Freeze Sale

Zerex, Prestone, Vickers  
GALLON CANS:

\$1.56

VICKERS AT  
\$1.29 per gal.

### MOTOR OILS AT DISCOUNT

Phillips ..... qt. 28c  
Mobil ..... qt. 29c  
Conoco, Havoline, Sinclair  
Qt. 34c

## Klepper Oil

TOM DUNN, Mgr.  
Stations at S. 17th  
on Ft. Riley Blvd.  
North 3rd St.  
ELMER HODGES, Mgr.  
MANHATTAN, KANS.

## LOANS ALL TYPES

\$10,000 to \$100,000,000

Anywhere in USA and Canada

FISHER Real Estate-Mortgage Corp.  
Mortgage Brokers,  
Joy, Ill., 61260

### ARMY SURPLUS

OUTSIDE WHITE

## PAINT

\$2.93

Per Gallon

Also Vinyl Latex Wall Paint

## FAITH'S

Furniture  
East US 24 PR 8-3786  
MANHATTAN, KANSAS

## APPLES

### Choice Quality

RED & GOLDEN DELICIOUS  
WINESAP & GRIMES  
WINDFALLS — Bring  
containers & make cider

## Emrich Bros.

## ORCHARD

LONGFORD, KANS.

1965 WINDPOWER GENERATOR, 15-30 Kilowatt, power shaft, 100 amp. breaker box, mounted on a two wheel trailer. Robert Robinson, Marion, Kans., Phone EV 2-2976. SB36

FOR SALE — Straight, medium sized hedge posts, 25 cents each. Harold Jones, Riley, HU 5-2283. x35

FOR SALE — Good quality started chinchillas. Breeding stock and equipment. C. P. Rensink, Rt. 1, Ada, Kans. 67414. x35

FOR SALE — Golden Delicious, Grimes apples, extra nice, \$2 bushel basket. Also fresh cider at orchard. Come enjoy a drink of cider with us. 5 miles north Longford, ½ east, or 10½ miles west Highway 15 on Oak Hill road. Fengel Orchard, Oak Hill. x34

FOR SALE — 500 gallon butane tank & valves. Reasonable offer. Phone JE 9-2083. x37

WANTED TO BUY — Roll top desk, office size, in good cond. Call 913 PR 8-3547. SB34

FOR SALE — Purebred Hampshire boars from nice litter. Roth Bros., Phone Green, Ks., KI 4-2237. SB37

### Help Wanted

## Man and Wife

Man and wife or family to operate our started pullet farm in Morganville, Kans. Light work, flexible hours, good pay with fringe benefits. House available. Phone for interview, appointment or write:

NELSON POULTRY FARM  
Box 107 — Phone 926-3664  
MORGANVILLE, KS. 67468

HELP WANTED — Permanent farm employment, consists of mostly cattle operations. Good wages & benefits. Modern home. Ed Burt, Phone EA 5-2393, Washington, Kans. SB35

WANTED — Married man for year around farm and ranch work. Ranch located in Greenwood County. House, insurance plan and other benefits. Send references. Box 1009WC, Manhattan. SB35

### Mobile Homes

FOR SALE — Very good 8 ply mobile home tires, wheels, springs and axle. Phone ME 2-3220 or 1216 Grant, Clay Center, Kans. x34

### Pets

FOR SALE — Small gentle mare pony. White ticked with black. Seven yr. gray filly, part Appaloosa 3 yr. old. Phone Wamego 456-7494. x34

TO GIVE AWAY — Two 8-month old German Shepherd female dogs. 913 488-3759. x34

24

Grass & Grain

October 22, 1968

FOR SALE — Registered tany spaniels, 7 mo. old, males. Wamego, Kans., Phone 456-9690.

### Business Opportunities

FOR SALE — Complete line beauty shop equipment and going business. Contact Cora Morgan, Hope, Kans. 67451. Telephone 120 — If no answer phone 140.

### Lost and Found

HOG PANELS — Thirteen moved after our farm sale. 9. If you have information please call collect, Merle Johnston, Olsburg, Kans., 468-3333.

## A Gibson Store At Concordia

Gibson's, whose discount stores have proliferated over the G&G area, is going to open a store in Concordia. The former Ace Hardware building has been secured for a Gibson store to open late October or early November, says Mary Jones, who with Roy Lowe, Oklahoma City and Roger Berg, Hastings, Nebr., also own stores at Hastings and at bury, Nebr.

Lee O'Rourke, from the Gibson store, will manage Concordia store.

The Concordia building is 5000 square feet and will have the usual Gibson range but not have a grocery section.

Gibson stores have opened in Junction City, Salina, Emporia, McPherson and Beatrice, Mo. in the G&G area in recent years.

## Combine Cyl. Bal.

Ausherman reversible baler  
Hydra Harrow  
Combine & Tractor Cabs

### Airport Service Station

Airport Corner  
West US 24  
ME 2-2785  
CLAY CENTER, KANS.

## USED TRACTORS

JD 4020 RC diesel, loaded, 10:00x16 front tires, 1966 Model 800 actual hrs.  
JD 830 diesel, new tires, very clean  
JD 630 3 pt., painted, sharp  
88 Oliver gas, live PTO

### COMBINES

1954 JD 55, good paint, good engine  
1958 JD 55, local machine ready to go  
1956 MH 60, very clean, 10 ft.  
1949 JD 55, power steering

### MISCELLANEOUS

Allis chopper, new knives, row head, pickup, mower bar, excellent condition, all for  
JD 45 loader, fits A. G. 60, 70, 730  
2A Bearcat grinder — grinds anything, PTO, on trailer  
JD 214W wire baler, heavy duty  
IHC stationary silage cutter, like new  
JD 226 picker, on A JD tractor, good  
Farm hand stacker  
Used pickup att. for JD No. 34 harvester, used very little  
Used NewWay bale sled and bale clamp for loader. Accumulates and picks up 4 bales. Like new. New price \$795 — Both for \$495  
Brand New JD canvas cab for 55 or 95 combine  
Near new Melroe pickup attachment.

We have our tilt bed and hoist for sale — fits any 1½ or 2 ton truck with PTO, will load 6 plow tractors. 23 ft. steel plated floor with winch. New price \$3700. Will sell for \$875

### SPECIAL

JD 3 row No. 334 corn head with 55 mountings, all row spacing attachments, 30-40 inch rows, picked 80 acres

### OVERSTOCK

2 and 3 row JD corn heads — See us for the best deal in the state.  
New JD 60 conveyor, new blower, will fill 60' silos, PTO



Concordia Tractor Inc.  
CH 3-3381 Concordia, Kans.



## Clear Statement, Larger Type Will Be Required In New Lending Rules

"Yours for only \$20 a month," coaxed the hucksters. "Define your terms," snapped the Federal Reserve board.

### CITY HOUSE AUCTION

POSTPONED FROM WEDN., OCT. 16

To settle the estate of Beulah M. Miller, Deceased, I will sell at public auction the real estate consisting of the dwelling located at 522 Vattier Street, Manhattan, Kansas and all personal belongings at this address starting promptly at 1:00 p.m.

**MONDAY, OCTOBER 28**

**REAL ESTATE SELLS APPROX. 3:00 P.M.**

For Full Sale Details See Grass & Grain Oct. 8

Three bedroom dwelling with a nice living area with front and back porches and garage.

Also Personal Property, Furniture, Stoves, Etc.

**BEULAH M. MILLER ESTATE**

Claude W. DeLong, Administrator  
Lawrence E. Welter, Auct. Harold A. Carlson, Clerk

**Clay & Ottawa County Voters**

**VOTE FOR A CHANGE TO NEW IDEAS**

**And Energetic Programs**

**VOTE FOR**

**MRS.**

**Ruth Browne**

**95TH DISTRICT CANDIDATE FOR STATE SENATE**



- For a firm reappraisal of our welfare system.
- For tax exemptions and benefits for the elderly & retired
- For increased state aid to education with improved & equal long range financial planning
- For tax revision & reassessment rather than tax increases
- For fair farm legislation
- For updating the Kansas Constitution to bring government back to the people
- For the best educated law enforcement training in the nation

**VOTE FOR ACTIVE REPRESENTATION**

Pd. Political Adv.

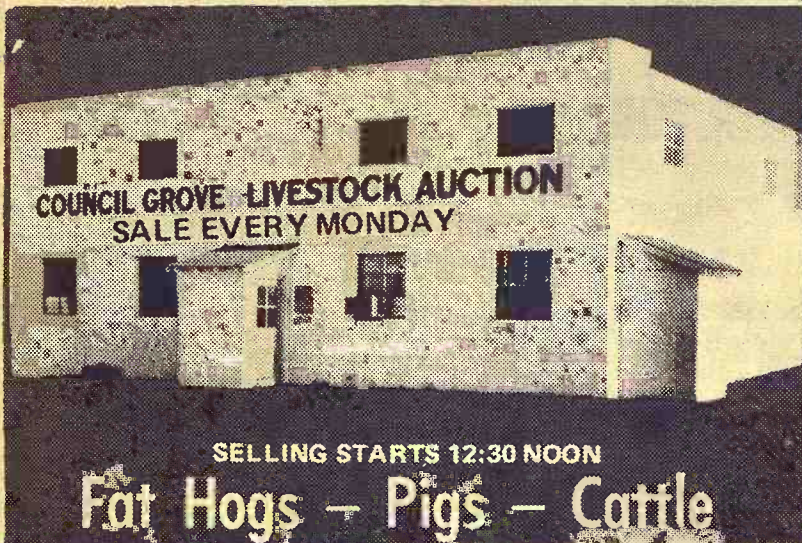

**COUNCIL GROVE LIVESTOCK AUCTION SALE EVERY MONDAY**

**SELLING STARTS 12:30 NOON**

**Fat Hogs — Pigs — Cattle**

For our sale last week we had 591 cattle and 388 fat hogs. All classes of cattle were about steady, except slaughter cows. We had a \$17.30 fat hog top with most of them bringing from \$17.10 to \$17.30. Compare this with \$17.75 at the terminal markets. A partial listing:

CATTLE			
6 whicf steers	498 @ 28.10	1 holstein cow	1310 @ 16.50
2 black steers	470 @ 28.50	1 holstein cow	1125 @ 16.30
36 whicf steers	876 @ 25.15	2 whicf steers	590 @ 26.00
1 blkbf steer	520 @ 28.80	9 whicf steers	778 @ 24.50
10 whicf heifers	358 @ 26.50	3 black steers	456 @ 26.10
13 whicf steers	400 @ 31.00	3 black steers	366 @ 28.00
4 b bf steers	356 @ 31.60	21 whicf steers	487 @ 28.75
3 whicf steers	311 @ 34.00	7 whicf steers	359 @ 32.25
3 whicf steers	500 @ 28.10	25 whicf heifers	446 @ 25.90
6 whicf heifers	375 @ 26.50	8 whicf steers	608 @ 26.50
12 black heifers	411 @ 26.05	12 black&bwf str	1000 @ 23.50
10 black steers	505 @ 28.00	HOGS	
10 holstein steers	1089 @ 20.75	58 fat hogs	236 @ 17.30
1 holstein cow	1225 @ 15.70	31 mixed fat hogs	220 @ 17.25
1 whicf cow	1185 @ 16.10	13 fat hogs	220 @ 17.20
1 whicf cow	1120 @ 16.60	45 fat hogs	218 @ 17.10

TO LIST CONSIGNMENTS OR FOR INFORMATION, CALL:

**JERRY MOYLAN**  
767-6640

**WES SWENSON**  
767-6388

**PAT MOYLAN**  
767-5435

**SALE BARN**  
767-5131



on Highway US 56 East Edge of  
**Council Grove, Kans.**

Bonded Livestock Dealers & Order Buyers

The board has proposed regulations fleshing out the new truth-in-lending act which takes effect next July 1.

In writing the law, Congress said consumers need more information than they've been getting when they make time-payment purchases.

The proposed regulations would require the seller to spell out to the purchaser all the important details of their transaction — details often left unspoken at present.

For instance, the advertiser who says on the air or in print his product can be bought for just a few dollars a month, won't be permitted to stop at that point. If he quotes a dollars-a-month figure, the regulations will insist that he also tell:

- How many months
- How big a down payment
- What the finance charge

is when expressed as an annual percentage rate.

- What the merchandise would cost if bought outright for cash instead of on time payments.
- How much greater this cost will be with the addition of the finance charge.

The regulations literally outlaw "fine print" when it comes to the essentials of finance charges.

Ten-point boldface type (darker and a fourth larger than the type of this story) is specified for the seller's disclosure to the buyer of the rate of the finance charges, the amount of each payment, frequency of payments and other credit details.

Even larger type — 12 point, all in capitals — is required for a notice telling the consumer that if he has pledged his home as collateral in certain types of installment contracts he may change his mind and back out without penalty at any time in the three days following the signing.

## Ag Center Starts Its Hall Of Fame

The portraits of the first five men named to the Agricultural Hall of Fame and National Center were presented last week at the annual Future Farmers of America convention.

The honorees for the Hall of Fame, near Bonner Springs on the western edge of the metropolitan Kansas City area, are Thomas Jefferson, George Washington, Cyrus Hall McCormick, George Washington Carver, and Justin Smith Morrill.

Sen. Frank Carlson, R-Kans., told the FFA that one of the purposes of the Hall of Fame is to provide an opportunity for today's children and the children of the future to understand agriculture's role in our lives.

Another purpose, he said, is to "honor farm leaders who have helped to make this nation great by their outstanding contributions to agriculture."

Paul Diehl, national secretary of the FFA, said the first five

**AUTOMOTIVE**

**AUCTION**

**Sat., Oct. 26**

**Starts 1:00 p.m.**

**3820 S. Broadway**

**WICHITA, KANS.**

**Selling**

**60**

late model cars, trucks, pickups

for

**SUN RAY, DX, SKELLY,**

**TIDEWATER OIL Cos. & others**

**TERMS: CASH**

**Auctioneers:**

J. O. Lawlis, Houston, Texas  
Merle (Rip) Van Winkle  
Argonia, Kans. Phone 435-6729

October 22, 1968

botany, conservation, and developed new products from various crops to aid local economies.

THE WASSENBERGS



12:30 Noon

**SECOND PRODUCTION & CLUB CALF SALE**  
FRI., NOV. 29  
Rezac Sale Barn  
ST. MARYS, KANS.

## SPECIAL STOCKER, FEEDER AND CALF SALES

1000 TO 1500 HEAD AT EACH SALE

**FINAL SPECIAL SALE**  
**MONDAY, OCTOBER 28**

**SALE STARTS AT 12:30 NOON SHARP**

For Information Regarding Selling or Buying Contact  
Jim Schooler, 292-4840, Dick Schooler or Vern Schooler, 292-4945

**FRANKFORT COMMUNITY SALE**

FRANKFORT, KANSAS

## CLAY CENTER SALES CO.

**Hog Sale Every Monday** Starts 1:00 p.m.

**Cattle Sale Every Tuesday** Starts 12:30 Noon

**A DEPENDABLE MARKET FOR ALL CLASSES OF CATTLE**

**A LEADING MARKET PLACE FOR HOGS**

**H. P. ROBBINS, Clay Center, ME 2-3210**  
**R. A. BRUEGGEMANN, Clay Center, ME 2-2761**  
**HORACE WARE, Longford, ph. 338-2439**

Barn Phone ME 2-2861  
**CLAY CENTER, KANS.**



**LEA CHAPMAN**  
**HEREFORD**  
**HERD**  
**DISPERSAL**  
**SALE**

Real Silver Domino 203

(OWNER RETIRING)

**Monday, October 28, 1968, 11:00 A.M.**  
Sale Pavilion, Hoxie, Kansas

**124 LOTS — 184 HEAD**

**2 HERD BULLS —**

Silver Mischief 328, 3 year old Bridwell bred son of Real Silver Domino 181 from a Real Silver Domino 203 dam.  
SHF Real Carlos 40, grandson of 6M Cruzeiro 20, bred by Sutor Hereford Farms.

**95 COWS —**

60 with calves at side by the above listed bulls and more to calve by sale date.

**27 HEIFERS —**

Replacement quality.

FOR CATALOG WRITE:

**GENE WATSON LAND & LIVESTOCK CO.**  
AUCTIONEERS — REALTORS

25 N. Walnut, Hutchinson, Kansas 67501

**LEA CHAPMAN, Owner — Hoxie, Kansas**



# \$3 Million Worth of U.S. Polled Herefords To Chile

A \$3 million cattle deal between Chile and U.S. Polled Hereford breeders was completed at the American Royal at Kansas City last week.

The sale involves 7000 head of commercial Polled Hereford heifers, and they will be shipped by air.

Involved in the signing of the contract for the big cattle deal were officials of Corfo, the Chilean government's agency for livestock production and development, and the American Polled Hereford Assn., which headquarters in Kansas City.

Representing the Polled Hereford group were Walter M. Lewis, Larned, Ks., president, and Orville Sweet, Kansas City, executive secretary.

The heifers still must be purchased from American breeders. The breed association will coordinate the location of the heifers for purchase.

This is the second big deal the Polled Hereford breeders have concluded with Chile. Just a year ago, the first was announced and it resulted in the shipment last February from Houston of four shiploads containing 3518 commercial Polled Hereford heifers and 55 registered bulls of the breed.

The shipments early this year were valued at 2 million dollars.

Both the Chilean cattle purchases of last year and those now coming up are being financed as part of a 23-million-dollar loan issued to Chile through the Agency for International Development.

The heifers will be used in Chile to build up breeding herds. There are many Polled Hereford bulls in Chile, but not yet enough, breed officials said. They hope to persuade the Chilean government to buy more U.S. purebred and registered bulls.

The heifers, while not registered, will be of good quality. The Chilean purchase order calls for heifers under 12 months of age, preferably close to weaning age, about 5 to 7 months old, and weighing about 350 pounds. The obvious reason for wanting relatively small calves is that they will take less space on the cargo planes. Some of the biggest cargo planes can haul up to 350 head of the calves, it is said.

The heifers will be going to

Punto Arenas, which is in the southern tip of Chile, which also means it is on the southern tip of South America. In fact, the next stop would have to be the South Pole.

The locality is said to have huge areas of pasture land, some of it open for grazing 12 months out of the year.

Chile's need for increased beef production is indicated by the fact the 8 million citizens are under government restrictions to serve the meat only three days a week, Friday, Saturday and Sunday.

Flying time by jet cargo planes is said to be about 24 hours with stops for refueling, the distance being about 7500

## Annual CALF SALE

Wed.  
OCT. 23

Starts 11:00 a.m.

Expect 2500 to 3000  
Choice Native Calves

Partial Listing

100	HEREFORD STR & HFR	425
60	HEREFORD STR & HFR	375
220	SHORTHORN STR & HFR	400
90	ANGUS STR & HFR	400
100	ANGUS STR & HFR	400
50	ANGUS STR & HFR	450
50	HEREFORD STR & HFR	425
90	HEREFORD STR & HFR	450
100	HEREFORD STR & HFR	400
150	HEREFORD STR & HFR	450
100	HEREFORD STR	475
50	HEREFORD STR	425
60	HEREFORD STR & HFR	400
60	HEREFORD STR & HFR	440
30	HEREFORD STR & HFR	400
75	HEREFORD STR & HFR	480
180	HEREFORD STR & HFR	425
85	HEREFORD STR & HFR	450
100	HEREFORD STR & HFR	475
50	HEREFORD STR & HFR	450
70	HEREFORD STR & HFR	400
145	HEREFORD STR & HFR	400
100	ANGUS STR & HFR	400
60	ANGUS STR & HFR	400
50	HEREFORD STR	500
30	HEREFORD STR & HFR	375
80	HEREFORD STR & HFR	400
90	HEREFORD STR & HFR	450
55	ANGUS STR & HFR	475
53	HEREFORD STR & HFR	400
110	HEREFORD STR & HFR	425

All consignments are sorted in lots to suit the buyer.

**Wilson**  
**LIVESTOCK**  
**AUCTION**

WEST HIGHWAY 40  
SALINA, KANSAS

## Nebraska Feeders Meet At York In Early December

YORK, Nebr. — The state convention of the Nebraska Feeders Association will be held here December 3-4.

Melvin Kuska, Fairmont, Neb., is president of the association. Paul Johnston, executive secretary of the feeders association, from Schuyler, is in charge of the arrangements for the convention.

A banquet at the York city auditorium on the evening of October 4 will climax the 2-day affair. Robert Samp of Madison, Wisc., will be the featured speaker.

## Steak House & Saloon

## AUCTION

### NEBRASKA SALE

Located in Jansen, Nebr., or 6 miles northeast of Fairbury, Nebr., on Hiway 136; or 23 miles southwest of Beatrice, Nebr. on Hiway 136.

Thurs., Oct. 31  
Starts 2:00 p.m.

Nice 2nd Floor Living Quarters  
Legal Description — Lots 5, 6 & 7 in Block 7 of the Original Town of Jansen, Nebraska, Jefferson County, Nebraska.

75x150 building consists of good brick structure, city water, city sewer, has been completely remodeled in April 1968; all new floor coverings; all new tavern fixtures and furnishings.

New restaurant furniture & kitchen appliances. A seating capacity of 50 at the bar and lounge. Restaurant seating capacity 250.

Also very nice home on 2nd floor  
TERMS: 25% down day of sale, balance due when abstract and deed delivered and purchaser has received licenses to operate the businesses. If purchaser is in need of terms of financing, see Kenneth Stang before the auction.

Records show a good thriving business which is open to prospective buyers. Business has grossed as high as \$210,000 a year.

Jansen Hotel,  
Steak House & Saloon  
Jansen, Nebraska  
Mr. & Mrs.  
Kenneth Stang  
Owners

for more information contact the owners or the auctioneers — Schultis & Son & Wolken, aucts. & Real Est. Brokers, Irvin Schultis, 1109 K St., Fairbury, Nebr. Phone 729-2435.

## ROSSVILLE IMPLEMENT CO.

We have been in business for the past 20 years. To show our appreciation for the business given us over these years, L. H. Spears and Jim Adams (owners) are offering to sell below cost, from now until October 31, 1968, all new MF and NH machinery that we have on hand. We have around

# \$200,000

worth of tractors, combines, tillage, planting, haying, harvesting, misc. farm equipment on hand.

# 25% off

LIST PRICE

We hope you will take advantage of these savings. We again say "THANKS" and hope to continue to serve you in the future. We have been informed that machinery prices will be increased between 2 and 4% around November 1st, 1968.

TERMS

NO TRADES



**Rossville Impl. Co.**

Rossville, Kans.

Phone 913-584-3640

## AUCTION SALE

Thursday  
OCTOBER 31

Starts 1:00 p.m.  
NEBRASKA SALE

In order to settle the estate of Minnie Zweifel, we will sell at public auction located 2 miles west of 14th & E Streets, Fairbury, Nebr., and 1 1/2 miles north.

## 244.26 ACRES LAND

2 story House — Barn — Hog House — Chicken House  
Farm carries 13.9 acres of growing wheat for 1969 of which purchaser gets 2/5; 111 acres corn base; 10 acres milo base; no conserving base; balance timber bottom of which a great portion is 2nd growth timber and could be cleared. Ahrens Bros. have the wheat ground rented for 1969 and will farm the balance if purchaser so desires.

TERMS: 20% down day of sale, balance due on or before Mar. 1, 1969, when clear Abstract of Title & Deed will be given. Money will be held in escrow by Ronald L. Schwab, Attorney for Estate, until final settlement is made. 1968 and all prior taxes paid by seller.

For more information, contact Reuben Zweifel, executor for estate, Phone 729-3071, or Harold R. Siegel, Phone 729-3651.

### MINNIE ZWEIFEL ESTATE

**MACHINERY & MISCELLANEOUS ITEMS**  
1960 Ford No. 641 Workmaster tractor, new rubber  
1941 John Deere Model A tractor  
Allis-Chalmers No. 66 5' combine  
Dearborn 2-14 plow  
Kelly Ryan 36' elevator, PTO  
5' rotary mower  
Kelly Ryan 12' disc  
12 ft. harrow  
5 ft. rear end blade  
Ford rear scraper  
5 ton flare box & gear  
5 ton wagon hoist  
John Deere 42' elevator  
John Deere 2-row lister  
Dempster 2-row lister

Ford 2-row cultivator  
John Deere 2-row go-dig  
John Deere 101 cornpicker  
John Deere 14" hammer mill  
Single row cultivator  
50 gal. butchering kettle  
McCullough chain saw  
3 rolls hog wire  
11 lengths 3" pipe, 20 ft. long  
4 lengths 2" pipe, 20 ft. long  
Tires (different sizes)  
2-16 plow, on steel  
Hammer mill belt  
IHC self-washing cream separator  
Cement mixer

Wood stove; 20' ladder; gas barrels; old iron; fuel barrels; piano; other items not listed.

**Reuben Zweifel, Owner**

MINNIE ZWEIFEL ESTATE  
Reuben Zweifel, Executor  
Fairbury State Bank, Clerk  
Harold R. Siegel, Auctioneer & Real Estate Broker —  
1528 F Street, Fairbury, Nebr. — Phone 729-3651

26 Grass & Grain  
October 22, 1968

miles. The first shipment likely will be in mid-November and they will continue at intervals over three months. The officials believe the cattle will make the trip in greater comfort by air than by ship and that there will be fewer losses. Cattle going by sea suffer from the heat in equatorial waters, the Hereford officials said.

Complete registered flock  
**SOUTHDOWN DISPERSAL**  
**SAT., NOV. 2**

1:00 p.m.  
2 1/2 mi. W. & 3 1/4 S. of Hwy. 96  
**HAVEN, KANSAS**  
125 EWES — 25 LAMBS  
8 RAMS  
Foundation stock from Kentucky bloodlines

Irvin Cooper & Sons  
**VALLEY VIEW RANCH**  
Auct. Harold Tonn

POSTPONED

## AUCTION

Having sold my home and moving into the Presbyterian Manor I will sell at public auction my furniture at the house located 412 Lane in Clay Center, Kans.

Tues., Oct. 22  
(Today) — 1:00 p.m.  
Postponed from Oct. 17

For Listings See  
Grass & Grain Oct. 8

**Mrs S. K. Montgomery**  
Clerk, Union State Bank, Clay Center. Aucts. Foster Kretz & Elmo Steffen, Clay Center

## Tuesday Sale

Beloit, Kansas, October 15 — we had a very good run of both cattle and hogs at the local auction this week with cattle prices on most all classes holding steady.

Light cattle sold on a very good price tag. The little heavier class of both steers and heifers brought some very active bidding. Butcher cows held about steady with previous weeks.

Butcher hog prices dropped 25¢ to 75¢ per 100 lbs. Top butchers brought \$17.60.

Be sure to attend our Special Calf and Yearling Sale, Oct. 22. We have some real fancy and choice calves consigned for this sale.

4	whif steers	370 @	28.90
6	whiface heifers	282 @	26.20
2	whiface steers	465 @	28.00
2	whiface heifers	422 @	25.20
3	whiface steers	608 @	27.20
2	holstein heifers	875 @	18.00
2	mixed steers	553 @	24.60
2	blwhif steers	342 @	28.40
11	wf cows&clfs	@	236.00
15	wf cows&clfs	@	244.00
2	wf cows&clfs	@	255.00
11	wf cows	@	188.00
16	wf cows	@	187.50
10	wf cows	@	192.50
35	wf steers	417 @	31.00
15	wf heifers	678 @	24.55
10	wf heifers	473 @	24.80
15	wf heifers	549 @	25.00
7	wf steers	541 @	26.90
5	bwf steers	469 @	27.00
6	wf steers	390 @	30.00
8	mixed heifers	527 @	22.30
10	wf heifers	378 @	25.10
12	mixed heifers	433 @	24.10
44	mixed steers	808 @	24.95
32	mixed steers	710 @	25.70
13	mixed steers	844 @	24.10

## Beloit

Livestock Auction  
Office Phone PE 8-3578  
Don Schmitt PE 8-2547



Grain  
1968  
ent likely  
ber and  
intervals  
e officials  
make the  
rt by air  
there will  
going by  
heat in  
Hereford  
flock  
ERSAL  
. 2  
Hwy. 96  
AS  
LAMBS  
rom  
nes  
ons  
ANCH  
nn  
ED  
ON  
ne and  
veterian  
blic auc  
y house  
y Center,  
22  
m.  
t. 17  
e  
t. 8  
romery  
nk, Clay  
Kretz &  
nter  
15 -  
both  
auction  
on  
ady.  
ry good  
class  
rought  
Butcher  
h pre-  
ped  
ale,  
l  
28.90  
26.20  
28.00  
25.20  
27.20  
18.00  
24.60  
28.40  
236.00  
244.00  
255.00  
188.00  
187.50  
192.50  
31.00  
24.55  
24.80  
25.00  
26.90  
27.00  
30.00  
22.30  
25.10  
24.10  
24.95  
25.70  
24.10  
on  
578  
47

**CLAY FARM BUREAU**  
**NAMES DALE GERARDY**  
**CLAY CENTER** — Dale Gerardy of Green has been elected president of the Clay County

## FARMLAND

# AUCTION

To settle the estate of the late Herbert H. Chapman I will sell at public auction his farm located 12 south, 1 east of Clay Center, Kans., 1 south and 5 west of Wakefield, or 1 east of Johnston Oil Co., on old highway No. 82. Sale to be held at the farm drive in.

**Sat., Nov. 2**  
Starts 10:00 a.m.  
(Note Sale Time)

**Legal Description** — Northwest 1/4 of Section 9, twp. 10, range 3, Gill twp., Clay Co., Kansas, consisting of 101.9A cropland, balance excellent native grass. Has 27.9A wheat allotment, 38A feed grain base.

Completely terraced and waterwayed. Good large pond stocked with fish, grass aerial sprayed in 1968, lays on south side of old highway No. 82.

A good producing farm. Has barn with grain bins and hay storage. Terms: 25% down day of sale. Balance in 30 days or when abstract is delivered. Sellers to pay 1968 and all prior years taxes.

Buyer to get landlord possession upon signing of contract. Sold with present tenants rights. Don Tyrell is the tenant. Down payment to be escrowed in Farmers & Merchants Bank of Wakefield, Kans. Buyer & seller each to pay half of escrow charges.

Your inspection invited prior to sale day. Terms at sale time shall take precedence.

**Evelyn H. Avery**

Executrix of the  
Herbert H. Chapman Estate  
H. L. SHEPPEARD, Attorney  
for Estate, Clay Center, Kans.  
Auctioneer, Foster L. Kretz,  
Clay Center, Phone WA 6-4422,  
Morganville.

Farm Bureau. Duane Braden of Wakefield is vice president. Floyd Parry of Morganville is secretary. New board members are Chester Anderson, Herman Cott Jr., Lawrence Koch and Don Sutter.

# AUCTION

**Sat., Oct. 26**

Starts 10:00 a.m.

Have purchased a mobile home. Will sell at the farm from Wamego, Junction US 24 & K99, 1/2 mile east, 1/2 north, 1 east, and 1/4 north.

## Farm Equipment

IHC 9' offset disk with 20" disks and sealed bearings  
2 8 ft. disks, IHC  
2-row cornpicker head for 80 or 82 MH  
Mounted lister for H or M  
Stalk cutter; 2 LP brooder stoves; 14' Hume reel, good; chain saw; side boards & racks for Ford pickup; electric cream separator, IHC.

## HOUSEHOLD

30 inch gas range; 4 metal wall cabinets; 2 metal cabinets; Coronado refrigerator, electric; medicine cabinet with fluorescent light; 20-gal. glass lined hot water heater; red kitchen table with four chairs; 54" kitchen sink; small lavatory; 32x36 metal shower, good; kitchen coaster; 2 recliner chairs; 9x12 ft. carpet; 12x12' carpet, like new.

2 bathroom heaters, gas; wood clothes closet; dropleaf table with 4 leaves; 2 mirrors; buffet; divan and chair; lamps; picture frames 45,000-BTU Dearborn heaters with thermostat control and fan; Dearborn heater, 30,000 BTU.

## AUTOMOBILE

1953 Ford two-door

## SOME ANTIQUES

**Alve Pageler**

Aucts.: Wohler & Pageler  
Clerk: LaVern Pageler

## LETTERS

### G&G Error In Saline Election

In Grass & Grain, October 15, is a story stating that John Carlin is taking my place as a Democratic candidate in the coming election. This is not true. I am a Republican and I did not move out of the 92nd district. John Carlin is taking the place of Max McClintock, who recently moved away.

Carlin will be opposed by me in the general election November 5. I am a farmer and incumbent Republican representative from the 92nd district.

I would appreciate it if you would correct this error in your next issue.

R. Bruce Johnson  
SALINA

Rep. Johnson has a stronger complaint coming than he made. G&G goofed the account, completely and without excuse. Sorry.

### Mrs. York And Liberty

Some months ago, when my piece was refused to be printed and public issue was made of it, we decided not to renew the subscription. And I challenge whether the following will be published.

Lunch



## FEEDER PIG SALE

**Thurs., Nov. 7**

State Fairgrounds — 1:00 p.m.  
**HUTCHINSON, KANSAS**

## Selling 3500 Head

**FARM FRESH PIGS**

All sowherds vaccinated & inspected on farms. Pigs vac., castrated, ready to go.

MID-KS. SWINE IMPR. ASSN.  
Gene Sturgeon, Nickerson  
HA 2-3697

Cecil Siebert, Pretty Prairie  
459-4238

lished.  
When Government perpetually spends more than taken in taxes, who need better business management? Moreover, how can government take away the liberty of its people except with price controls and subsidizing business?

Will things change as long as most people vote party politics? Let's not forget without liberty, we have no security. May freedom ever be our goal.

Mrs. George D. York  
JUNCTION CITY

Some months ago, G&G did not print a short note from Mrs. York in the letters column, because the editor couldn't figure what point she was trying to make. He still has trouble.

## SET FIVE PESTICIDE CLINICS IN NOVEMBER

Pesticide clinics have been set at five Kansas locations in November by K-State Extension. Dates are Nov. 12-13 at Norton, Nov. 14-15 at Ulysses, Nov. 19-20 at Hiawatha, Nov. 20-21 at McPherson, and Nov. 21-22 at Parsons.

## CLOUD FARM BUREAU MEETING SATURDAY

CONCORDIA — The Cloud County Farm Bureau will have its annual meeting here Saturday evening, October 26, at the National Guard Armory. Ray Frisbie, president of the Kansas Farm Bureau, will be speaker.

**Tuesday**

# AUCTION SALE

**OCTOBER 29**

Starts 11:00 a.m.

Lunch Served

We are quitting farming and will sell at public auction on our farm located 5 miles northeast of Leonardville or 4 miles southwest of Randolph, Kansas on Highway No. 77.

## CATTLE

4 Angus cows, 4 to 7 years, bred to calf early winter  
4 Angus suckling calves, coming yearlings. Area tested and good ones.

## Farm Machinery

1951 John Deere M1, has had. lister, cultivator and plow. new rubber, good  
1951 Allis 5' combine, new canvas and cylinder bars, tandem wheels, hyd. control, very good

Lumber wagon with box  
John Deere 2x12 plow on steel

2-section drag harrow  
One-hole corn sheller  
IHC lister, wide type  
Double row weeder with tractor hitch

Some scrap iron; Sears pump jack with electric mtr.; 25 bu. clover seed; some dry cedar lumber in the rough. Few hand tools & small items used on the farm

## HAY

Approximately 520 square bales alfalfa, inside.  
**HOUSEHOLD & ANTIQUES**  
Kenmore 40" electric range

Small automatic electric heater, new  
2 kitchen cabinets; cupboard; buffet; dining table; 2 divans with matching chairs; small antique writing desk; library table; marble top commode. nice; rockers; large wall mirror; bed with springs and mattress; dresser; commode.

4 piece bedroom suite, complete; square stand table; some chairs; oil heater with fan; radio; 12x12 rug; 9x12 rug and pad; chest of drawers; spinning wheel over 100 years old, good.

Wall phone; solid walnut stand; 2 pitcher & bowl sets; 3 pieces Carnival glass; wash board; copper boilers; hatpins and holders; sad irons; picture frames.

Sausage stuffer; iron kettle; waffle iron; stone churn; wood butter bowl; butter jar with lid; bracket lamps.

Aladdin lamp; kero lamps; kero lanterns; stone jars & jugs; kraut cutters; 2 toy cast iron banks; small toy iron scale; a lot of dishes; many other small items of antique and collectors items.

**Mr. & Mrs. J. H. Holtman**

Aucts: Foster Kretz & Elmo Steffen  
Clay Center, Ph. Morganville WA 6-4422

Clerk: Riley State Bank, Riley

# AUCTION SALE

**Saturday**  
**OCTOBER 26**

Sale time 10:00 a.m.

Lunch Will be served

## Wiles Supply Store Hunter, Kansas

Due to other interests the Wiles' will offer their complete stock, fixtures, and store building in Hunter, Kansas at genuine auction to the highest bidder.

A large number of the usual hardware items

**AUCTIONEER'S NOTE:** Your opportunity to buy new hardware items at your price at genuine auction.

## REAL ESTATE

Real Estate will sell at 3:00 p.m.

**LEGAL DESCRIPTION:** Lots 17 & 18 in Block 1 in Gaylord's addition to the City of Hunter, Kansas.

Store building 40'x70' has half basement, good roof, and is in good useable condition. Warehouse building is 32'x44' and has two double doors in good condition.

**TERMS:** 25% day of sale and balance due when deed and abstract showing merchantable title are delivered to the purchaser.

Taxes for 1967 and all prior years have been paid by sellers. 1967 taxes were \$54.89.

Buildings will be opened prior to sale for your inspection.

Nothing removed until settled for — Not responsible for accidents

Terms on fixtures & stock: Cash

**MR. & MRS. C. D. WILES**

Sale by Gerald Zimmer Auction Co., 738-2010, Beloit, Kansas  
For information or brochure contact Gerald Zimmer,  
Auctioneer and Licensed Real Estate Salesman

# WAREHOUSE CLEARANCE SALE



Dented — Discontinued Colors — Overstocked

<b>Dutch Boy</b>	NALPLEX Interior Latex . . . . . Gal.	\$3 <sup>95</sup>
<b>Dutch Boy</b>	WONSOVER Interior One Coat . . . . . Gal.	\$2 <sup>95</sup>
<b>Dutch Boy</b>	SHAKE & SHINGLE Gal.	\$1 <sup>95</sup>
<b>Dutch Boy</b>	INTERIOR FLAT WALL Gal.	\$2 <sup>95</sup>
<b>Dutch Boy</b>	PRIMER SEALER Interior . . . . . Gal.	\$2 <sup>65</sup>
<b>Dutch Boy</b>	MALCRETE Latex Exterior . . . . . Gal.	\$2 <sup>95</sup>

— Limited Supply —



**MORRISON** Warehouse & Lumber

(Just North of Mayberry's Auto Parts)

**Salina, Kansas**

Your Discount Building Supply Headquarters





## Farm Policy Not Major Issue To Farmers

ST. LOUIS — Farmers don't put government farm programs in the No. 1 place among issues in the coming election, accord-

ing to results of a poll conducted by the Doane Agricultural service.

Law and order, Vietnam and inflation outrank farm policy in the minds of farmers. A slim majority feels that current farm programs help maintain income, but a greater majority think government should put a top limit on farm payments. Inter-

est in farm bargaining power also remains high.

These are the highlights of a survey sent to the Doane countywide farm panel — representative sample of commercial farmers in the U.S. grossing over \$2500 per year.

Panel members were asked to select from a list of current issues the three most important issues facing federal government today. Here's a brief summary:

84.2% selected law and order  
78.6 selected Vietnam  
53.8 selected inflation  
35.3 selected agricultural policy  
17.5 selected civil rights  
10.3 selected international trade  
9.7 selected air and water pollution  
3.0 selected draft revision  
2.4 selected gun control  
2.7 selected other

## Ewe Sale Date Is November 16

Kansas purebred sheep breeders will hold their annual ewe

sale Saturday, November 16, at Hutchinson, George Ahlschwede, Extension livestock specialist at Kansas State University and secretary of the group, reported this week.

The 23rd annual sale will begin at 1 p.m. on the State Fair grounds. Included in the sale are bred and open ewes and ewe lambs. "The event will feature some outstanding open ewe lambs," Ahlschwede said.

Kansas sheepmen consider this event an opportunity for people to get a good start in the business with high quality stock. There will probably be selections from six breeds — Hampshire, Suffolk, Dorset, Shropshire, Southdown, and Corriedale. Registration certificates and necessary health papers will accompany each animal.

The sale will be preceded by a 4-H and FFA judging contest starting at 9 a.m. Judging classes will include breeding classes from each represented breed and several market classes.

## Special Calf Sale MANKATO LIVESTOCK COMMISSION CO.

Mankato, Kansas

FRIDAY, NOVEMBER 1

Starts 12:00 Noon

BETWEEN 1000 AND 1200

NATIVE CALVES

have been consigned for this sale

For further information, contact:

Vail McClintock — Beloit, Ks. — Phone 738-5228  
Robert Isaac — Mankato, Ks., — Phone FR 8-3786  
Gail Mikkelsen — Ruskin, Nebr. — Phone 226-2971

## MENNO ENNS 4-E RANCH Hereford Club CALVES SALE

Sat., Oct. 26 Starts 1:00 p.m.  
Lunch Served

At 4-E Ranch, Inman, Kans., from Hutchinson — 8 miles north on Plum St. from 30th, then 1 1/4 east.

### SELLING 65 HEREFORDS

31 Purebred Steer calves, bred like the 1967 Rice County Champion.  
15 Registered heifer calves  
8 Purebred heifers — Not Registered  
5 Bull Calves  
1 22-month old bull

Calves by Mill Iron 82, the muscular, modern kind.  
4 2 yr. old Polled Hereford Bulls by D Mixer Domino 36th — Sire of the 1967 National Champion bull. Consigned by Gene Watson  
Waldo F. Enns, also guest consignor.

Also Selling Quarter Horse Colts

For catalog, write or call MENNO ENNS & SON  
INMAN, KANSAS Phone 585-6588  
Gene Watson, sale mgr. & auct. — Hutchinson, Kansas

## HERD OF MIXED FEEDER HEIFERS

## AUCTION SALE

Monday

OCTOBER 28

Starts 11:00 a.m.

Lunch Served

We are quitting farming and will sell at public auction on the farm located 1 south, 2 west and 1/4 north of Clay Center.

## 150 Head Of Cattle

55 black yearling heifers, 675 to 700 lbs., open  
95 Hereford, Broc. face and Black WF heifers, 675 to 700 lbs., open  
This is a good set of feeding heifers, ready to go into feed lot. Cattle to be sorted for size and quality. Good loading facilities.

## Farm Machinery

1966 Massey Ferguson No. 165 tractor, diesel, multi power, L hyd., LPO, power strg., 3 wheel weights, wide front end, very good  
1966 Krause chisel, 3 pt., 9' gauge wheels, like new  
1964 IHC No. 10 fertilizer grain drill, power lift, rubber press, 16x8 (good as new)  
Cockshutt 14' swather  
Hesston, new motor and canvas, has hay conditioner, excellent condition  
Krause 12' wheel disc, good  
Speedline 2 yd. dirt carryall,

on rubber, hyd. controlled MM 4-row mounted planter, fert., press, 3 pt., good shape  
Ford 12' springtooth, 3 pt.  
Ford 3x16 plow, 3 pt., good  
Ford 2 row rigid shank cultivator, good  
4-wheel trailer with 8x12 grain bed and hoist  
2 wheel livestock trailer, low type, good  
Combine bin on wheels  
2 combine bins, 25 and 50 bu.  
Innes pickup attachment for combine  
2 V-4 Wisc. engines, 1 has electric starter  
6' grader blade  
Feed wagon att. for Kelly Ryan spreader  
Dog — 1 Schepperda dog, 4 years old, a nice pet

### MISCELLANEOUS

Post auger, emery grinder;  
9 duck decoys; 2 dehorners; 2 steel stanchions; 20 electric fence steel posts.  
4 bee hives; 2 14' log chains; 3 cables, 22' to 65'; 7 16" sweeps; several other shovels; 20 gal. stone jar; a few small misc. items not listed.  
NOTE: Very few small items on this sale. Will be into machinery shortly after noon.

Mr. & Mrs. Robert G. Carlson

Aucts: Foster Kretz & Elmo Steffen Clerk: Peoples National Bank, Clay Center  
Clay Center, Ph Morganville WA 6-4422

Kuhn Impl. (IHC) Close-out, Gypsum, Ks.

## AUCTION SALE

Saturday

OCTOBER 26

Starts 9:00 a.m.

Lunch Served

ON HIGHWAY K-4 ONE MILE WEST OF GYPSUM

All Listings Subject To Prior Sale

## 12 Tractors

Including 1964 IH F-706 gas; 1963 IH F-560 gas; 1962 IH F-560 gas; 1961 Cockshutt 560 D.  
1959 Allis D-17 diesel; 1956 Cockshutt 40; 1957 Allis WD and others.

### TRUCKS & CARS

12 trucks & cars including:  
1968 1/2 T LWB demonstrator, V8, automatic; 1966 1/2 T LWB heavy duty, V8, 4 speed; 1960 IH 2T del. with 18' Midwest tilt bed, 3 ft. ramp, 2-way hyd. winch.  
1964 IH Travelall V8; 1962 IH 3/4 ton 4 wheel drive with hoist, V8, 4 speed; 1955 Dodge 1/2 ton, 4-speed; tilt bed implement trailer with winch.

### COMBINES, ETC.

1958 IH 141 14', reconditioned  
1952 JD 55 14', engine rebuilt

### HAY EQUIPMENT

1958 IH 45 twine baler  
1958 Cunningham hay conditioner  
1961 IH 2-A hay conditioner  
1961 IH 7' 2 pt. hitch mower  
JD, New Idea & David Bradley side delivery rakes  
30' hay & grain elevator  
1958, 1961 & 1963 Gehl single row field cutters  
1954 Fox single row field cutter with pickup & cutter bar

### DRILLS & FERTILIZERS

1957 IH 8-16 with fertilizer & press  
1956 IH with Hoppes & press  
1954 Case with Kirshman & press  
Good JD fertilizer attachment  
10' fertilizer spreader  
Several mounted and pull type 2 row planters  
Several tool bars with planters & fertilizers

### DISK & HARROWS

1963 JD 10' wheel disk  
1964 Massey 12' mounted disk 3 point  
IH 12, 16 & 18 ft. springtooth harrows with eveners  
1963 IH 16' springtooth with wheel carrier  
JD 24' peg harrow

### PLOWS & CHISELS

2 1964 IH 540 4-16 semi-mounted plows, 2 & 3 pt. hitches  
2 1961 IH 60 3-14 pull type, 1 hyd.  
1960 IH 4-14 pull type, hyd.  
IH 4-14 2 pt., mounted with gauge wheel  
Allis 4-14 semi mount with

gauge wheel  
Moline 4-16 mounted, 3 pt.  
IH 3-14 2 pt. mounted  
JD 4-16 heavy duty pull type, hyd.

Moline 4-14 pull type  
Several oneways  
IH chisel shanks for 4" bar

### LAWN EQUIPMENT

1967 Red Ryder 6 hp riding mower  
Shop built 7 hp riding mower  
4' side mount sickle mower for Cadet, like new  
1966 Massey 8 hp garden tractor with mower  
Several more mowers and garden tillers

### SHOP EQUIPMENT

A&W dynamometer; diesel test & repair tools; Allen elec. test unit; Atlas 40" lathe with motor; 180 amp welder; Arc welder with generator; welding tables; air compressor; O.T.C. hyd. puller; IH hyd. floorator; Quik-way valve machine.

IH special truck & transmission tools; paint gun; spark plug cleaner; 40 ton hyd. press; 1 1/2 & 5 ton floor jacks; chain hoists; shop benches; tool cabinets; engine & trans. stands.

Refrigerator cart; 2 electric grinders with stands; electric drills; bench vises; many hand tools & other shop articles too numerous to mention.

### OFFICE EQUIPMENT, ETC.

Victor electric adder; electric typewriter; secretary desk with glass top; 2 large desks; 3 office chairs; 2 4-drawer filing cabinets; 24' parts counter with drawers; ticket box and cash drawer; 5 16' double-faced parts bins.

Wall parts bins; bolt bins & racks; rotary bolt bin.

LARGE STOCK of IH and Gehl parts, oil, grease, new and used tractor and implement tires and tubes; chemicals and paint.

### ANTIQUES

Small tippy cook stove; 10" walking plow with wooden beam; IH corn row drill; 1940 IH D-2 pickup.

1927 & 1933 Farmall regular tractors

2 12" sulkey plows; buggy shafts and harness, and many more articles, many more items of tools, equipment and implements. For more information & complete listing contact the owners or the auctioneers.

TERMS: CASH

MR. & MRS. RALPH KUHN  
AND EARL HANCHETT, Owners

Aucts: Ted Krehbiel, McPherson, 241-3395; Paul Brown, Salemsburg, 1336; and Leland Boesker, Moundridge, 345-2603.  
Clerks: Ralph Winslow and Oliver Bigler

October 22, 1968

Requests for information the event should be sent to Ahlschwede at Weber Hall, KSU, Manhattan, Kansas 66502.

OLLIE & DOROTHY LOTZ  
Farm Sale Today — Oct. 26  
STARTING TIME IS 10 A.M.  
4 miles north and  
1 1/4 east of Bennington

Electric fence posts ..... 25¢  
Electric fence wire, 1/4 mile ..... 1.00  
1/2 mile ..... 2.00  
Fence insulators ..... 25¢ for 100  
Electric fence chargers ..... \$1.00  
Electric weed chopper fence charger ..... \$1.00  
Battery operated fence charger ..... \$1.00  
15,000 watt PTO operated generator ..... \$1.00  
1000 watt alternator ..... \$1.00  
Mono 4 hp chain saw with bar and chain ..... \$8.00  
Portable air compressor with hp motor, 12 gal. tank & automatic shutoff ..... \$2.00

BLUESTEM  
FARM-RANCH  
SUPPLY  
Emporia  
West Hwy. US 50

BEATRICE

77  
LIVESTOCK  
SALES CO.

The Important  
Nebraska Auction

Monday — Cattle

Wednesday — Hogs

SALE TIME 12 NOON

We had a nice run of cattle last week, replacement cattle sold on a very active market with cows selling on a lower trend. Baby calves sold from \$25.00 to \$50.00 with 2 blk. bulls at \$87.00; roan bull at \$75; WF hfr at \$66; Shelly canner & cutter cows 15.25 to \$17.00; Commercial & utilities 17.00 to 18.00; bulls 20.00 to 22.00. Some sales include:

9 WF str wt 751 at 25.00  
15 Blk hfrs wt 398 at 25.00  
9 blk str wt 422 at 25.00  
22 Hol str wt 758 at 22.00  
5 blk bulls wt 478 at 27.50  
1 Hol cow wt 1535 at 18.00  
4 WF str wt 833 at 25.00  
2 Hol str wt 262 at 25.00  
5 blk str wt 672 at 25.00  
3 WF str wt 555 at 25.00  
4 WF str wt 686 at 25.00  
5 mix str wt 614 at 25.00  
1 WF cow and calf at 25.00

### HOGS

Due to the heavy rains our hog run was lighter than usual. 1 & 2 grade butchers weighing 200 to 240 lbs 17.50 to 18.00; 240 to 280 lbs 16.75 to 17.50. Sows: 15.25 to 16.35. Weaners 14.75 to 15.00. Boars 12.30 to 13.30.

Some feeder pig sales were:  
18 mix pigs at ..... 14.00  
15 wht. pigs at ..... 12.00  
24 Mix pigs at ..... 11.50  
57 Mix pigs at ..... 15.00  
40 Mix pigs at ..... 15.00  
Feeder pigs, male hogs & bred gilts sell around 2:30.

BAERN PHONE  
223-3571

2 miles north of Beatrice, opposite airport.

CLARENCE TEGTMEIER  
Burchard 865-4521

DELMER JURGENS  
Wymore 645-3493

JR. THIMM  
Beatrice 228-0757



formation on  
sent to Al  
Hall, KSU,  
\$ 66502.  
THY LOTT  
— Oct. 22  
IS 10 A.M.  
h and  
nington

29c  
4 mile \$2.25  
25 for \$13.25  
per fence  
\$18.25  
ence charge  
\$12.25  
erated alter  
\$57.25  
\$129.25  
aw with  
\$84.25  
essor with  
l. tank and  
f \$69.25

EM  
NCH  
Y  
ia  
S 50

CE  
7  
OCK  
CO

rant  
uction  
Cattle  
— Hogs  
NOON

of cattle  
ent cattle  
ve market  
n a lower  
sold from  
n 2 blk.  
n bull at  
Shelly can  
25 to \$17.  
es 17.00 to  
22.00.  
at 25.40  
at 26.30  
at 29.50  
at 22.20  
at 27.65  
at 18.00  
at 25.05  
at 25.80  
at 26.50  
at 26.00  
at 25.25  
at 26.40  
f at \$231

rains our  
than us  
utchers  
os 17.50 to  
16.75 to  
16.35. Wet  
Boars

s were:  
\$17.00  
14.00  
12.00  
11.50  
15.00  
gs & bred  
price, op  
TEIER  
5-4521  
NS  
5-3493  
-0757

## Judge Turns Back Oil Companies' Tax Complaint

RUSSELL — Oilmen who long have complained that their

property is on the tax rolls at a higher figure than non-oil property of the same value have suffered a setback in Russell County District Court.

The case had been watched as a test of whether the state assessment schedule for oil properties complied with the new

law's requirement for all property to go on the tax rolls at 30 per cent of "justifiable" value. Judge Benedict P. Cruise ruled that it did and that "justifiable value" did not mean "market value" or "sale value."

The judge rejected outright a Sohio contention that Sohio holdings had been assessed at 44 per cent of value while other properties were assessed at only 22 per cent.

Sohio presented figures to Judge Cruise alleging its properties to be valued by the assessor at \$906,480, while they were actually worth only \$459,416.

Tax assessment ratio studies did not apply to gas and oil leases and personal property, Judge Cruise held in pointing to changes made in property assessment by the 1963 legislature.

The ratio study is based entirely on sale prices and can't be used as a guide.

The case had been taken to the Kansas Supreme Court once before. It is expected to be appealed again.

ford, Nebr.

The female top was \$1050, paid by Brenner Angus Farm.

Ray Sims was the auctioneer, and Phil Ljungdahl was the sale manager.

## BREEDING HERD WITH CALVES

Thursday

**AUCTION  
SALE**

OCTOBER 31

Starts 10:00 a.m.

Lunch Served

I will sell at public auction the personal property of the late Ralph W. Harrington at his farm located 4 west and 1 north of Aurora, or 7 south and 3 east of Concordia, Kans.

### Cattle

25 black cows 2 to 6 yrs. old with 22 calves at side. Some of these calves will be weaned sale day, pasture bred to registered Angus bull

6 black heifers, coming 2 yrs., bred to reg. Angus bull

Jersey milk cow, 4 years, heavy springer; this is an extra good milk cow.

Reg. Angus bull, 3 yrs. old, gentle and a good breeder, bred by Star Angus Farms.

NOTE: Area tested, calfhood vacc. A good herd of farm cattle. Your inspection invited.

Some baled alfalfa hay

FARM MCHRY. & MISC.

1953 Ferguson T-30 tractor, fully equipped, fair cond.

Ferguson front end manure loader

Ferguson 2 row lister, rotary moldboards, 3 nt.

Ferguson 3 pt. dirt scoop

Ferguson 2x14 plow, 2 pt.

IHC 4-wheel manure spreader, good shape

Disc plow, springtooth; 3-sec. drag harrow; drill

Tumble bug

2-whl. trailer; implement

trailer; mower

Antique baler jack; iron saw

horse; hand sprayer; post drill; propane 500 gal. gas tank; hedge posts; log chains.

Some corner hedge posts; gas barrels; battery charger; alum. ladder; saws, axes, forks; hand tools and many small misc. items too numerous to mention.

### TRUCK

1953 IHC ¾ ton pickup, 4-speed, stock racks, new mtr., HD tires, good

### HOUSEHOLD & ANTIQUE

Florence gas range; Corona 8' refrigerator; rollaway bed; library table; rockers; oak dining table and some chairs; beds; dressers; floor lamp.

Gas heating stoves; antique Singer treadle type sewing machine, good; quilting frames; iron baby bed; 2 trunks; coat rack; pie cupboard; oak bed and dresser.

Maytag washing machine; kitchen cabinet; picture frames; stone jars; square wooden churn; buggy foot warmer; copper boiler.

Household mangle with wooden rollers; fruit jars; radio lamp; kero lamps; a lot of dishes and antique small items.

## DEAN WILLIAMS, Executor

of Ralph W. Harrington Estate

Aucts: Foster Kretz & Elmo Steffen Clerk: Fidelity State  
Clay Center, Ph Morganville WA 6-4422 Bank, Concordia

BURLINGTON, KANSAS

## Coffey County

Livestock Sale  
Every  
Wednesday

STARTS 12 NOON

### CATTLE and HOGS

Selling  
400 To 700  
Good Cattle  
Weekly  
300-600  
Feeder Pigs

Much of our cattle got to the barn ahead of the heavy rains last Wednesday, and as a result we had a fairly good sale, with prices fully steady on yearlings, feeders and calves. Cows were 50c to 1.00 lower. Light steers & heifer calves fully steady. Feeder steers over 800 lbs., 25c to 50c lower. Indications are for a good sale this coming Wednesday.

CONSIGNMENTS FOR

OCTOBER 23

75 good WF steer & heifer calves 450-550 lbs.

40 Shorthorn yrlg. steers 700-800 lbs.

62 mixed yrlg steers 550-650

33 WF feeder heifers 600-650

## Eureka Auction

Sale  
Every  
Monday

STARTS 1:00 P.M.

### Market Report for Special Sale Oct. 19

We sold 1775 head on a market steady to strong. We seem to have more light spring calves coming each Saturday of our special sales. Steer calves brought 28.00-33.00; heifer calves 24.50-26.50; yrlg steers 24.50-27.00. Feeder heifers 500-700 lbs. @ 22.00-24.50; feeder steers 750-850 @ 23.00-25.50.

### Special Stocker & Feeder Sale SAT., OCT. 26

1500 HEAD EXPECTED

These consignments will include:  
1000 calves  
300 yearling steers 600-750 lbs.  
100 feeder steers 700-850 lbs.  
100 feeder heifers 500-700 lbs.

Only 2 More  
Special Sales  
SAT., NOV. 9  
SAT., NOV. 23

Raymond Vaughn

BURLINGTON 364-2581  
BARN PHONE 364-9576

Herb Rockhill

EUREKA GI 3-5493  
BARN PHONE GI 3-9946

LIVESTOCK

AUCTION

Sale Every Wed.

1:00 p.m.

## SPECIAL STOCKER & FEEDER CALF SALE NOV. 1ST 1:00 350 to 650 Head

Consigned for this coming week's sale:  
15 head Holstein heifers 10 mo. old, calfhood vaccinated,  
good replacement heifers.

KCNK  
MON.-WED.-FRI.  
6:45

Auctioneers  
LARRY LAGASSE  
CH 31714  
ROLLIE LAGASSE  
CH 32215

For info. or estimates  
TOM WALKER  
Barn 243-1074  
Home 243-1674

Concordia Sales Co.

CONCORDIA

KANSAS

## KANSAS HEREFORD ASSOCIATION TOUR OCT. 28, 29, 1968

Tour in North Central Kansas will feature registered and commercial Hereford operations, both horned and polled breeding cattle — cow and calf operations to the finished product at feedlots.

Pre-tour headquarters, Mainliner Motel, Beloit

Tour starts 8:00 a.m., Mon., Oct. 28, at Clifford Houghton's, 3 miles south, ½ mile east, and ½ mile north of Tipton.

MON. NIGHT STOPOVER — White House Inn, Abilene. Dinner, 7:00 p.m. Program, "The New Look," Animal Science and Industry Dept., KSU.

### Kansas Hereford Association

E. DALE MUSTOE, Sec-Mgr., Box 3, Rexford, Ks. MU 7-3281

KANSAS HEREFORD ASSN. TOUR OCT. 28 AND 29

## WELCOME TO TOUR STOP No. 12

Tues., Oct. 29  
10:30 a.m.

Cow Herd:

Husker - Mischief - Colo Domino - Silver

Herd Sires:

AHR ROYAL HUSKER 9  
AHR ROYAL HUSKER 39  
AHR ROYAL HUSKER 41

Sons of Royal Husker K 31

JPC TEX ONWARD 25  
JPC TEX ONWARD 42

Sons of Callihan's great breeding  
bull Tex Advance Onward 3

On display at our stop will be our herd bulls, cows with spring calves, replacement heifers, and all of the bulls which we will have for sale during the coming year.



Under a Total Performance Program that is producing results, we are confident that we can now provide our customers with more profitable Herefords. We invite you to stop by for a visit anytime.

## AMSTEIN HEREFORD RANCH

Dedicated to the production of a more profitable commercial Hereford

CLIFTON, KANSAS 66937

Bill Amstein — at the ranch. Duane Peters — herdsman. Located 8 miles west and 9 miles north of Clay Center, or Phone Clifton 913 455-3628. Phone Clifton 913 455-3420, 4 miles south of Clifton.



# **Herington Livestock Auction Co.**

**Sale Every  
Tuesday**

Operating under Federal Supervision  
& Bonded for your protection.  
Reporting for Herington Livestock  
Auction Co. for Tuesday, Oct. 15,  
1968. We sold cattle for 98 con-  
signers to 48 buyers on a market that  
was steady to weak on good to  
choice cattle. Plainer kinds  
were hard to move at prices  
50¢ to \$1.00 lower than previous  
week. Our butcher cow market  
was fully \$1.00 lower along with  
bologna bulls suffering the full  
decline off as much as \$1.00 to  
\$1.50.

Here's a few representative  
sales that were made:

STOCKER & FEEDER STEERS	
1 whife steer	255 @ 33.00
3 whife steers	340 @ 32.00
4 black steers	335 @ 31.00
1 black steer	545 @ 30.00
2 black steers	445 @ 31.60
2 whife steers	360 @ 30.00
6 black steers	437 @ 30.10
3 black steers	415 @ 29.70
10 black bulls	423 @ 28.80
13 black steers	452 @ 28.50
4 whife steers	411 @ 29.40
27 blkwf steers	482 @ 28.60
12 whife steers	486 @ 28.00
16 whife steers	491 @ 28.00
6 whife steers	457 @ 28.20
6 black steers	536 @ 28.40
10 whife steers	555 @ 27.00
11 whiface steers	603 @ 26.55
5 whife steers	625 @ 25.80
13 whife steers	528 @ 26.50
14 whife steers	529 @ 25.85
18 whife steers	533 @ 27.10
6 whife steers	728 @ 25.40
13 whife steers	721 @ 25.10
9 whife steers	643 @ 25.00
7 whife steers	676 @ 25.10
5 whife steers	780 @ 24.60
6 mixed steers	802 @ 24.00
9 plain steers	830 @ 23.00

STOCKER & FEEDER HEIFERS	
4 whife heifers	290 @ 26.80
17 whife heifers	340 @ 27.00
9 whife heifers	354 @ 26.60
19 black heifers	352 @ 26.40
6 whife heifers	397 @ 26.00
9 whife heifers	350 @ 26.20
3 whife heifers	422 @ 26.00
3 whife heifers	360 @ 26.00
4 whife heifers	450 @ 25.70
4 whife heifers	457 @ 25.30
7 black heifers	495 @ 25.30
11 black heifers	480 @ 24.80
10 black heifers	525 @ 24.20
7 black heifers	466 @ 24.50
5 whife heifers	491 @ 25.10
10 plain heifers	534 @ 23.70
1 black heifer	710 @ 22.50

BUTCHER COWS	
1 holstein cow	1215 @ 16.10
1 blue cow	1295 @ 16.00
1 holstein cow	1245 @ 15.60
1 whife cow	1060 @ 15.90
1 whife cow	1200 @ 16.00
1 whife cow	1020 @ 16.00
1 holstein cow	1200 @ 14.60
1 black cow	1090 @ 15.50
1 canner cow	890 @ 13.40
1 canner cow	970 @ 14.10
1 black cow	1110 @ 15.50

BOLOGNA BULLS	
1 whife bull	1450 @ 20.50
1 whife bull	1330 @ 20.00
1 whife bull	1670 @ 20.10
1 whife bull	1410 @ 19.50
1 roan bull	1085 @ 19.50
1 black bull	1015 @ 19.40

If you have cattle to sell, call  
collect C. C. Wendt BL 8-2529  
Herington; Wm. Schnell  
BL 8-2039, Herington; Ted  
Haefner, 317, Lincolnville.

**Herington  
Livestock  
Auction Co.**  
Herington, Kans.

## **THREE SALE BARN NEWLY POSTED BY USDA**

USDA posted three new Kan-  
sas livestock auction companies  
this summer: the Hays Live-  
stock Market Center at Hays,  
the Kinsley Livestock Sale at  
Kinsley, and the Leavenworth  
Livestock Auction Co. at Leav-  
enworth. The Hays Livestock  
Commission Co. was de-posted  
in late July.

## **KINGMAN MANAGER HEADS FLBA GROUP**

Howard Hadsall, manager of  
the Kingman FLBA, has been  
elected president of an associa-  
tion of state Federal Land Bank  
offices. James Driver of Pomo-  
na, a director of the Ottawa as-  
sociation, is vice president, and  
O. E. Roberts, manager of the

## **POSTPONED**

# **AUCTION**

Due to health we have sold  
our farm and will sell at public  
auction on the farm located 1  
south and 1/2 east of Randolph,  
Kans., or at junction 77 and 177  
highways. Watch for sale signs.

**Sat., Oct. 26**

Postponed from Oct. 16

Starts 12:30 Noon

1938 Allis WC on good rubber  
fair shape  
1948 Allis 5' PTO combine,  
good shape  
2 Allis combines for parts  
Other machinery and tools and  
household goods

For Full Listings See  
Grass & Grain Oct. 8

**Fred & Lillie Byarlay**  
Auct. Foster Kretz

Emporia FLBA, is secretary-  
treasurer. Directors are Donald  
Kobs, Dodge City; Stanley Par-  
sons, Manhattan, and Albert  
Hueftle, Oakley.

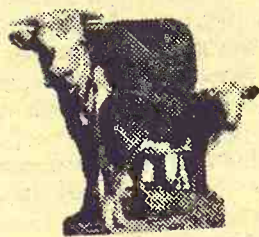

## **Sylvan SALE CO., INC.**

Sylvan Grove, Ks.  
FRIDAY SALES EACH WEEK  
Selling 1000-1500 fresh country  
stocker and feeder cattle, calves  
and stock cows each week.  
Mike Meyer 913-526-3535  
Micky Meyer 913-526-3225

## **Quinter LIVESTOCK COMM. CO.**

Quinter, Ks.  
MONDAY SALES EACH WEEK  
Selling 1000-1500 fresh country  
stocker and feeder cattle, calves  
and stock cows each week.  
Jay Meyer 913-754-3354

## **Meyer Stocker Feeder Order Buying Service**

Featuring Cattle Direct  
From The Country  
Mike Meyer, Sylvan Grove, Ks.  
Micky Meyer, Sylvan Grove  
Jay Meyer, Quinter, Ks.



EARLY CONSIGNMENTS  
to the 6th Annual Missouri

## **Charolais Crossbred Stocker-Feeder Sale**

FRI., NOV. 1 — 11:00 A.M.

indicate the  
Biggest & Best Sale Ever  
at the

## **St. Joseph Livestock Sales Arena**

PLAN NOW TO ATTEND  
Late consignors contact your St. Joseph  
Market Agency Representative, or  
ST. JOSEPH LIVESTOCK FOUNDATION  
South St. Joseph, Missouri

## **VALLEY VIEW RANCH**

23RD ANNUAL

## **Hereford Production Sale**

**MON., NOV. 11 HAVEN, KANS**

80 Head Big, Modern Type, Grass Fed

SPECIAL ATTENTION  
4-H and FFA Members  
35 Top Notch Col. Mt. calves  
No bull calves reserved from  
this herd  
Blue River Ranch, Kremmling,  
Colorado  
30 FEMALES — Cows, bred  
heifers, 20 bulls

WHR Notable 8th  
by WHR Coxwain 7  
TH Notable 14  
by WHR Notable 8th  
TEX Real Onward 262  
by HDR Real Onward 166  
Royal Golden Onward 889  
by HDR Golden Onward

Free delivery on 3 or more reg. lots  
W. H. TONN & SON (Harold) Owners  
Starts 1:00 p.m. — AUCT. HAROLD TONN — Lunch

# **WHY BUY ? LEASE YOUR Skelgas Heavy Duty Tank**



**NO INVESTMENT  
NO MAINTENANCE  
NO WORRIES**

For Maintenance And Worry Free Service, for safe,  
dependable, economical Skelgas call today



Good Housekeeping  
GUARANTEE  
REPLACEMENT OR REFUND TO CONSUMER

**ABILENE SKELGAS SERVICE**  
Harold Poland, mgr.  
207 N. Broadway CO 3-1440

**TOPEKA SKELGAS SERVICE**  
Gene Sears, mgr.  
E. Hwy. 24 & Meriden Rd. FL 4-7758

**WAMEGO SKELGAS SERVICE**  
Gaylord Belton, mgr.  
5th & Elm 456-7565

**HERINGTON SKELGAS SERVICE**  
Glen Wendt, mgr.  
612 So. 5th BL 8-2416

**TRI-COUNTY SKELGAS SERVICE**  
Manhattan, Cliff Coleman, mgr.  
608 So. 5th PR 6-4726

**JUNCTION CITY SKELGAS SERVICE**  
Harold Erichsen, mgr.  
560 Grant Ave. CE 8-2701



## Order A Cut In Uninsured Motorist Cost

Recent reductions in premium rates on uninsured motorist coverage will save Kansans about \$2 million annually, Frank Sullivan, state insurance

commissioner, says.

Effective last week, nearly all automobile insurance companies operating in Kansas will be charging \$2 a year, the commissioner said.

Under a 1968 statute, insurance companies are required to offer uninsured motorist coverage although policyholders are not required to subscribe to it.

"Uninsured motorist coverage

is included in automobile liability insurance policies, unless rejected by the insured in writing and is designed to protect the insured against bodily damages inflicted by an uninsured motorist," Sullivan said.

Previously, most insurance companies operating in Kansas had charged \$4 a year for the coverage. Now, in accordance with the commissioner's orders, the companies will charge only \$2 a year until experience indicates that some adjustment should be made.

Sullivan said a few companies had been charging \$2 but the majority were listed at the higher figure.

Sullivan said his office took the position that if uninsured motorist coverage were sold on all automobile liability policies, the rate should be lower because the risk would be spread.

"Although the new law did not make the purchase of this coverage compulsory, we felt that sufficient Kansas premium volume would be obtained to warrant some rate reductions," Sullivan said.

While some companies decreased their rates voluntarily, the commission said, a hearing, involving two rating bureaus, was required to obtain reductions from their members.

Members of the two bureaus collect about 20 per cent of automobile insurance premiums in the state.

The 163 member and subscriber companies of insurance rating board and mutual insurance rating bureau will comply with the new rate Saturday.

### AGENT CITATION TO GEARY'S MIKE STROUD

JUNCTION CITY — N. E. Mike Stroud, Geary county agent, has been given a citation for distinguished service at the national convention of agricultural agents at Louisville, Ky., Charles Smith, Cowley county agent at Winfield, was also nationally honored. Stroud has been county agent in Geary County for 12 years. Before that he served in Montgomery and Jefferson counties.

October 22, 1968

Grass & Grain

## SALE TO CLOSE AN ESTATE

### 240 ACRES DICKINSON COUNTY LAND

By sealed bid on or before November 7, 1968

Bids will be opened on Thursday, November 7, 1968, at 10:00 a.m. in the Central National Bank, Junction City, Kansas. Bidders or their representatives and other interested parties are invited to be present at the time bids are opened.

**LEGAL DESCRIPTION:** Southeast Quarter (SE $\frac{1}{4}$ ) and South Half (S $\frac{1}{2}$ ) of Northeast Quarter (NE $\frac{1}{4}$ ) of Section Sixteen (16), Township Thirteen (13), Range Four (4) East of the 6th P.M., Dickinson County, (240 acres, more or less).

**LOCATION:** Three (3) miles south, two (2) miles east and then  $\frac{1}{2}$  mile south on west side of road — from Chapman, Kansas.

**FARM DATA:** 120 acres in wheat — 80 acres good pasture with two deep ponds — 40 acres in fall crops — present tenant participates in government farm program — old house, no other buildings.

**WATER:** Being tested. Report will be available on request or at time of opening of bids.

**MINERALS:** All mineral rights are intact and go to purchaser.

**TAXES:** All 1968 taxes and previous years paid by seller.

**TERMS AND POSSESSION:** 25% down payment on day of opening bids and balance on delivery of merchantable title. Possession March 1, 1969 subject to present tenant right to harvest 1969 wheat crop — buyer will receive landlord's share. Seller will furnish merchantable title. If for any reason merchantable title cannot be furnished and the same is not waived by the buyer, the down payment will be returned and all rights and obligations of the parties shall forthwith terminate.

**CONDITION OF SALE:** The seller reserves the right to reject any and all bids submitted.

**INSPECTION:** To inspect this property or to obtain more information prior to day of opening bids, contact Dan E. Craig, Trust Department, Central National Bank, Junction City, Kansas. Telephone CE 8-4113.

E. W. Rolfs, Executor, Tobias F. Meyer Estate

## SELL EVERY WEDNESDAY

At Onaga 1:00 P.M.

CATTLE AND HOGS  
FINAL SPECIAL CALF SALE  
FRIDAY, NOVEMBER 1

All our calf sales this fall have been well attended.

## Onaga Community Sale

Marvin Cottrell, Phone 889-4461 or 889-4665, ONAGA, KS.

### HEREFORDS & FARM MACHINERY

Saturday

NOVEMBER 2

Starts 11:00 a.m.

Lunch Served

## AUCTION SALE

As we are quitting farming, we will sell at public auction at our farm, located 8 miles east of Manhattan, Kans., on Highway 24, then  $5\frac{1}{2}$  north on Flush-Westmoreland Road; or  $1\frac{1}{2}$  miles south of Flush, on Flush-Westmoreland Road.

42

### HEREFORD COWS

Some with calves by side

1 Purebred  
Hereford Bull

This is a very good herd of Hereford cows

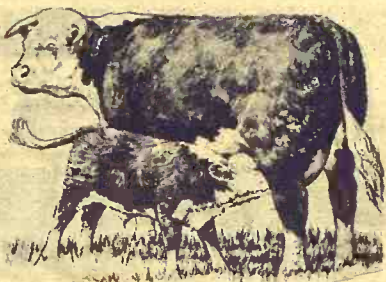

### Farm Machinery

1956 Massey Harris No. 80  
Special 12-ft. combine, good  
milo guards, Porta Cab  
1951 Massey Harris 30 tractor,  
2-row quick-tach cultivator  
1950 Massey Harris 44 tractor  
1957 Chev.  $\frac{3}{4}$  ton pickup with  
7x8 grain bed & stock racks  
1941 Chev.  $\frac{3}{4}$  pickup with  
stock rack  
1946 Plymouth car, runs good  
John Deere 3-14 tractor plow  
on rubber, hydraulic lift  
IHC 2-14 tractor plow  
IHC 8-ft. tandem disk  
John Deere 10-ft. fertilizer  
spreader  
John Deere 2-row pull type  
lister  
John Deere field cutter  
John Deere semi-mounted  
corn picker  
2-wheel trailer & box  
3 section harrow, with 2 &  
3 section everer  
Massey Harris 7-ft. tractor  
mower  
Van Brunt 16-8 wheat drill  
IHC alfalfa seed att. for wheat  
drill  
IHC 12-7 wheat drill  
Shop built ensilage wagon  
Little Giant elevator with boot  
feeder  
IHC 10-in. burr mill with ele-  
vator  
IHC 7-ft. tractor mower

#### MISCELLANEOUS

3 sow farrowing house, hog  
feeder  
50-bu. hog feeder, cast iron  
bottom  
50-gal. hog waterer; 1 lot of  
steel posts & wire  
2 2-way hydraulic cylinder &  
hose  
Hand corn sheller, large  
emery stand & stone; 33 sheets  
of 10-ft. tin; 10x13 metal calf  
shed on skids; 10x12 brooder  
house; 300 gal. gas tank; gas

bbl. stand forge; post vise;  
grindstone; 2 24-in. pipe  
wrenches; 1 lot of bbls.

David Bradley pump jack;  
old pump jack; 140 ammuni-  
tion boxes; 1 lot of pipe; 7-ft.  
water tank; gates; log chains;

Several sets of harness; de-  
horning clipper; large offer-  
ing of horse drawn farm ma-  
chinery; pile of old iron; en-  
silage fork; shovels; wire  
stretchers; vaccine syringe.

#### FEED

About 50 tons ensilage  
430 bales 1st & 2nd cutting of  
alfalfa

#### HOUSEHOLD GOODS

500-gal propane tank  
45,000 BTU Dearborn automat-  
ic propane heater, good  
25,000 BTU Dearborn automat-  
ic propane heater  
Piano; kitchen cabinet; dres-  
ser; kerosene heater; 3 iron  
beds; radios; fruit jars; hot  
water heater; tub; lavatory;  
pressure pump & tank.

#### ANTIQUES

Thomas Edison phonograph  
with morning glory horn  
12 antique picture frames;  
upholstered antique chair;  
wall lamp holder & reflector;  
number of kerosene lamps;  
2-seat carriage body; spring  
wagon; cider press; trunk,  
come from Germany; crank  
telephone.  
Large lot of earthen jugs, 1  
to 2 gal.  
1-row grain drill  
1928 McCormick Deering 1020  
tractor in running order  
Buzz saw frame for 1020 trac-  
tor; sausage stuffer; end-  
gate seeder.  
Number of small antique  
farm items.

There will be a large offer-  
ing of small hand tools and  
other articles too numerous to  
mention.

#### TERMS: CASH.

Not Responsible for any accidents.

Leo Sr. & Leo Jr. Helget, Owners

Aucts: Lawrence Welter &  
Glenn Applegate.

Clerks: Robt. H. Bluthardt,  
Dennis Helget.

## Sale Every Monday

Starts 1:00 p.m.

This week's sale found more stocker calves and yearlings and fewer feeders. We had more local buyers present and fewer feeder cattle buyers. The over all market was very active. Choice quality calves were selling strong to \$1.00 higher on both steers and heifers. Yearlings sold strong to 50¢ higher. Feeder cattle selling active but about 25¢ to 50¢ lower. Stock cows sold active and higher. Butcher cows, steady.

We had a very good sale and we are anticipating a good sale next week, with possibly more calves to be offered. All farmers are very busy, but it looks like a good time to be selling. We expect a

greater demand the next few weeks. We have some smaller consignments of calves already committed for next week, among them are 20 head of choice quality Hereford heifer calves.

For more information or to consign your stock call any of us collect here at Glasco Livestock; we are your leading and best cattle market. Our profession is selling your stock to your satisfaction and for the full market values. No where will you find a market that works harder for you, the selling customer. If you use our market you can realize the difference — it means more profit to you.

#### REPRESENTATIVE SALES MADE MONDAY, OCT. 14, 1968

Name	Address	Description	Weight	Price
Name Withheld		3 wf. steers	446 @	28.80
Loren Wisbey, Glasco		13 wf. steers	567 @	27.90
		4 whife steers	636 @	26.70
		5 whife heifers	421 @	26.00
		8 whife heifers	537 @	24.70
		1 whife cow	1230 @	14.70
Alonzo Kelly, Glasco		2 black steers	640 @	26.35
		2 black heifers	630 @	23.60
		1 black blk hfr.	680 @	22.30
		1 black heifer	455 @	22.00
		1 black spt. steer	635 @	22.10
Minnie Kelly, Glasco		1 black wf str	530 @	23.90
		1 black heifer	565 @	23.80
		2 black spt. hfrs	552 @	23.60
Don Tasher, Delphos		4 wh. steers	616 @	26.60
		5 whife steers	910 @	24.75
		5 whife heifers	633 @	23.25
Gary Nutter, Belleville		2 wf&brk. str	677 @	25.45
		11 whife heifers	595 @	23.55
Bob Louthan, Simpson		1 whife steer	585 @	28.20
		1 redneck wf str.	690 @	25.10
		1 brindle wf str	705 @	24.40
Glen Taylor, Glasco		2 wf. bulls	400 @	28.00
		4 whife steers	640 @	25.65
Roy Halderson, Glasco		1 whf. str	895 @	24.60
John Palmer, Miltonvale		2 blkwf hfrs	737 @	22.20
Keith Allison, Minneapolis		9 wf bull cvs	468 @	27.50
Horace Walker, Beloit		4 red cows/cvs	pr. @	240.00
		9 shthrn str&bulls	459 @	27.50
		3 shthrn hfrs	366 @	25.25
		5 red heifers	566 @	23.80
		1 shorthrn bull	1285 @	20.30
		10 red cows	1070 @	16.05
		4 red cows	1120 @	15.80

#### RADIO ANNOUNCEMENTS AND TIMES

K.F.R.M. — 7:50 A.M. Saturday, Sunday and Monday  
K.S.A.L. — 12:45 A.M. Saturday, Sunday and 6:25 A.M. Mon.  
K.M.M.J. — 7:30 to 7:40 A.M. Mondays

BONDED &  
LICENSED



Glasco Livestock Exchange

SALE BARN Phone 568-2311

#### OWNERS & OPERATORS

L. R. NOTHERN  
Phone 568-2716

ROLAND NOTHERN  
Phone 568-2350

LYLE BELDEN—Beloit  
PE 8-5037

#### SALES REPRESENTATIVES

ARNOLD FILE—Beloit  
PE 8-3413



## Spreader Still Best Use Of Feedlot Waste

AMES, Iowa — Problems of animal waste disposal are increasing for some specialized Iowa livestock producers, according to Ted L. Willrich, Iowa State University extension agricultural engineer.

Avoiding water pollution and controlling odors are the major

problems. Spreading manure on cropland still is the least expensive and the most practical way to minimize water pollution, the agricultural engineer said.

Livestock producers who do not have enough land on which to spread manure are advised to contract with other landowners to take the manure. Or they must find some other means to dispose of it.

Willrich said Iowa State and several other universities have experimented with many processes for converting animal wastes

into marketable products or for disposal without salvage where land application can't be used.

Methods such as composting and dehydration are not feasible in Iowa because of high humidity, frequent rains, and lack of nearby markets for processed manure.

The agricultural engineer said "Whether the objective is utilization or just getting rid of the solid wastes, land application continues to be the most economical and practical solution for Iowa conditions."

Channeling dilute liquid wastes such as cattle feedlot runoff or waste water from a milking parlor and milkhouse into a lagoon avoids surface water pollution, said Willrich. Lagoons can be constructed to operate aerobically (where there is oxygen) without odor.

Lagooning concentrated wastes such as liquid manure from a hog finishing building can cause a serious odor problem. Concentrated wastes decompose anaerobically (without oxygen) which causes stinking gases to rise from the lagoon. Objectionable odor may be detectable as far as a mile downwind from an anaerobic lagoon.

Anaerobic lagoons must be located to keep offensive odors away from residences, particularly if they are occupied by persons other than the livestock producer.

Avoiding odor complaints is a potential problem confronting all livestock producers, according to Willrich. "The best solution is segregation," he added. "Keep livestock out of residential areas and keep the most easily offended people, such as nonfarmers, out of the agricultural areas where all odors cannot be prevented. Effective and complete county and city planning and zoning is the best

way to prevent odor complaints," the engineer advises.

October 22, 1968

## LAND AUCTION

105 ACRES IN MARION COUNTY, KS.

Sat., Oct. 26 — 10:00 a.m. at Tract 1

Tract 1 — With 65A, 4 miles east of Goessel on blacktop.

Tract 2 — with 40A, sells after Tract 1, 2 miles east & 2 miles south of Goessel.

Both tracts good land, good producers through the years. Immediate possession of the land except wheatland, then after harvest. Mineral rights, intact, go to purchaser. Each tract sold separately to highest bidder.

HENRY J. BRANDT ESTATE  
H. H. Zizemore, Atty. Waldo O. Voth, exec.  
Sale Mgr. ED REIMER, Auct. & Real Est. Broker  
Goessel, Kansas Phone 367-2373

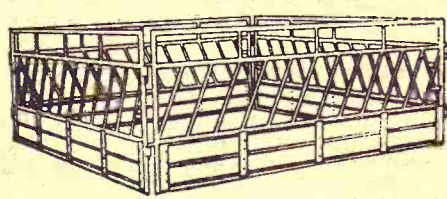

### Stroberg Slant Bar Feeder Panels

Can be used as trench silo feeders, fence line feeders, gates, portable corrals, catch pens, or rectangular, square or octagonal feeders. Assembles or disassembles in minutes. Simple instant lock joints. Rugged construction.

### Stroberg Equipment Co.

Hutchinson, Kansas

603 Urban Drive (off West 5th)

Phone Area Code 316 MO 2-7650

Res. 4901 N. Monroe

Phone MO 2-4800

## Red Cloud

NEBRASKA

### Sale Every Tuesday

The hog market was lower this week with the good butchers selling \$17.00 to \$17.30 and the sows sold \$15.50 to \$16.45.

The cattle market was active. We sold 40 whiteface steers weighing 410 lbs. @ \$31.55; 15 black steers weighing 615 lbs. @ \$26.90; 49 whiteface steers weighing 700 lbs. @ \$26.00; 29 whiteface steers weighing 735 lbs. @ \$26.00; 42 whiteface heifers weighing 385 lbs. @ \$27.50; 14 whiteface heifers weighing 405 lbs. @ \$27.50; 15 whiteface heifers weighing 485 lbs. @ \$24.70; 17 whiteface heifers weighing 645 lbs. @ \$24.00 and the weigh up cows sold mostly \$25.00 to \$17.25.

#### SOME OF THE CONSIGNERS WERE:

Melvin Hummel, Red Cloud  
Carl Lemmerman, Campbell  
Melvin Koepke, Blue Hill  
Dean Armstrong, Red Cloud  
Ralph Hoines, Guide Rock  
Ivan Jorgenson, Inavale  
Jack McCallum, Blue Hill  
Everett Coon, Red Cloud  
Arlo Spencer, Esbon, Kansas  
Frank Christy, Inavale  
Charles Bergman, Lebanon, Ks.  
Tupper & Hansen, Red Cloud  
Karl Fritz, Bladen

Marvin Zurmiller, Blue Hill  
Eulie Galloway, Bladen  
Ed Pickel, Red Cloud  
Ray Jorgenson, Inavale  
Glen Londer, Burr Oak, Ks.  
John Mohlman & Son, Blue Hill  
Don Strickland, Inavale  
John Degner, Blue Hill  
Dale Ward, Red Cloud  
Leland Pavelka, Bladen  
Bus Wilson, Inavale  
Ted Issac, Burr Oak, Ks.  
Ralph & Ed Shute, Red Cloud

Several large bunches of calves and big steers at the sale this week and for next Tuesday there are several lots of cattle already listed with more by sale time. Also we are getting several inquiries wanting to buy large feeder pigs, so if you have any for sale let us know.

### RED CLOUD LIVESTOCK CO.

BARN PHONE 746-2622, RED CLOUD, Nebr.

DEAN JONES, Owner  
Phone 225-4281  
Nelson, Nebraska

(BUTCH) HARRY HEIDELK, Manager  
Phone 742-8151  
Blue Hill, Nebraska

Southwest Kansas Angus Assn. and Kansas ANGUS ASSOCIATION INC. **FALL SALE WEDN., NOVEMBER 6**  
12:00 NOON — FRANKLIN COUNTY SALE CO. BARN  
OTTAWA, KANSAS  
Selling Registered Bulls and Females  
Commercial Angus Females  
10 SELECTED HEIFERS CHOSEN FOR CLUB PROJECTS  
For list of consignors, see Grass & Grain next week  
For other information, contact BOB TOWNE  
Rt. 1, Topeka 66619 Phone UN 2-0530

— Reminder —  
**AUCTION SALE**  
Thursday  
OCTOBER 24  
Starts 11:00 a.m.  
Lunch Served  
At the residence of the late Merle Black, located 3 1/2 miles east and 1 1/2 miles north of Clifton, or 13 miles north, 5 miles west and 1 1/2 miles north of Clay Center, Kans.

**Cattle**  
10 Polled Hereford cows, 3 to 6 yrs. old, area tested, with calves  
**TRUCKS**  
1963 Chevrolet pickup, 3/4 ton, 4 speed, overload, HD rubber, with grain sides  
1949 Studebaker 2T truck with 2 speed, grain bed and stock rack and hoist, good rubber  
**Farm Machinery**  
1941 Model H tractor, S&L hyd., good rubber  
1941 Model H tractor, S&L hyd., good rubber  
1945 M IHC tractor, live, FE wghts, 2 way hyd., good  
1952 125 SP combine, IHC, good shape  
and a complete stock of farm machinery and tools. Hay, lumber, household goods, wire, posts, alfalfa hay and many miscellaneous items.  
For Full Listings See Grass & Grain Oct. 15  
**Earl D. Black, Executor**  
Elmer Anderson, Clay Center, Attorney for Executor  
Aucts: Foster Kretz & Elmo Steffen  
Clay Center, Phone Morganville 926-4422  
Clerk: First National Bank, Clifton

## Superior

NEBRASKA

### Sale Every Saturday

Receipts totaled 404 hogs and 628 cattle at last Saturday's sale. The pig market was steady to stronger with 40 to 60 lb. pigs bringing from \$10.00 to \$15.25, and 60 to 80 lb. pigs bringing from \$15.75 to \$20.25.

The cattle market was active with a higher market. Lightweight steer calves weighing from 350 to 400 brought from \$30.00 to \$32.50. Steer calves weighing from 500 to 650 brought from \$26.50 to \$28.50. Feeder steers weighing from 700 to 800 lbs. brought from \$25.00 to \$26.00.

Feeder heifers weighing from 600 to 700 lbs. brought from \$23.50 to \$24.00.

Butcher cows were lower with the bulk of the cows bringing from \$14.50 to \$16.50.

Already consigned for next week's sale are 300 head of choice black calves weighing from 400 to 425. They are coming in two bunches.

If you have livestock to sell, contact us at any time. The SUPERIOR LIVESTOCK COMMISSION COMPANY is your best home and cattle market.

#### THE FOLLOWING IS SOME OF OUR SALES:

17 white pigs	@ 17.25	33 white pigs	@ 15.25
18 mixed pigs	@ 14.00	31 mixed pigs	@ 17.25
19 mixed pigs	@ 16.75	30 mixed pigs	@ 20.25
21 mixed pigs	@ 10.00	14 hamp pigs	@ 13.00
17 hamp pigs	@ 15.50	20 white pigs	@ 15.75
10 whiteface str	367 @ 32.60	60 hol str	867 @ 21.50
20 whiteface str	659 @ 26.85	19 black steers	727 @ 25.80
11 black str	560 @ 26.80	14 hol str	487 @ 23.95
10 whiteface bulls	349 @ 32.60	9 blk hfrs	502 @ 25.50
10 mixed heifers	571 @ 21.00	26 whif hfrs	643 @ 23.95
63 mixed heifers	676 @ 23.95	5 whif hfrs	467 @ 24.00
10 whiteface cows	1105 @ 16.55	14 whif hfrs	627 @ 23.95

SEE YOU AT THE AUCTION SATURDAY

For Consignments or early listings, contact:

### SUPERIOR LIVESTOCK COM. CO.

DEAN JONES, Owner  
Phone Nelson 225-4281

Phone 879-3711  
LES RUMMERY  
Superior, Nebraska

JIM BRUNING, Manager  
Superior, Nebraska



LL  
6  
BARN

ales

ROJECTS  
week  
E  
2-0530

nder —  
day

ER 24

00 a.m.  
erved

3 1/2 miles  
th, 5 miles

inery  
or, S&L

, live, FE  
good  
ne, IHC,

k of farm  
Hay, lum,  
s, wire,  
and many

utor  
st National  
nk, Clifton

he  
n  
25.  
er  
er  
eder

to

k

OR

5  
5  
5  
5  
5  
5  
5

ager  
aska

# Japan To Give Other Nation's Wheat A Trial

U.S. wheat merchants are facing new and formidable competition in the lucrative Japanese market.

Argentina and France, both previously shut out of Japan's wheat import market, recently have sought to secure a toe-hold there. Both apparently have been successful.

Late last month, the Japanese government, which purchases most of the wheat brought into the country, agreed to

make a trial purchase of Argentine wheat. If the quality of the wheat proves acceptable, the government probably will import important quantities from the South American nation.

The government also is studying a similar trial for French wheat. The Japanese are interested particularly in a French offer to export high quality wheat at prices lower than those offered by Japan's current suppliers, including the United

States.

Other wheat exporting nations have charged that the lower price France is offering the Japanese is a violation of the international grain agreement.

But a spokesman for the Japanese government's food agency said in an interview that if the French offer were what it seems to be, Japan very well may be importing wheat from France next year.

Japan is the biggest commercial importer of wheat in the world, taking over the role from Britain last year. In the fiscal year ended March 31, Japan bought 4.2 million tons of wheat from foreign suppliers.

In recent years, the U.S. has dominated the Japanese wheat import market. Last year, for example, 55.8 per cent of all Japanese wheat imports came from the U.S., while 30.4 per cent came from Canada and 13.8 per cent from Australia, according to food agency figures.

Now, it appears the U.S. along with Canada and Australia, will have to share the rich Japanese wheat pie with two more countries.

That pie may be smaller next year in any case. After years of expansion, Japanese wheat imports are expected to decline next year to about four million tons.

Even if Japan's wheat needs did not decline, however, the U.S. probably still would lose some of its share of the market.

The food agency official explained that the government

wishes to expand its sources of supply to be in a better bargaining position to obtain the best possible grain at the lowest possible price.

More important, the Japanese recently have indicated that they wish to diversify their foreign markets for all imports and exports for reasons of na-

tional policy.

There is a growing feeling in some segments of government and industry that Japan is too dependent on the U.S. for its economic security.

## Earl Lawson & Son REGISTERED SHORTHORNS Complete Dispersal



Wedn., Oct. 23

Starts 12:30 Noon

AT THE J C LIVESTOCK SALES

Junction City, Kans.

— SELLING —

134 Lots — 164 Head — 2 Herd Bulls

Featuring the get & service of  
PRESIDENT ROTHNEY by SCOTTS DALE NAVARRE

61 Bred Cows • 25 Cows with Calves  
26 Bred Heifers • 20 Open Heifers  
ALL CATTLE ARE REGISTERED

This herd was started with 26 foundation females from the herd of Henry Dietz, WaKeeney, in 1956. We are selling because our son, Myron, is returning to school.

Think of the sires: \$3000 Claymore Pride; Random Mercury; D M Ambition; M F Galivant; Claymore Jordan.

Auctioneer Lee Remy, Burdick, Kans.

For catalogs & information contact sale manager  
MILTON H. NAGELY, Abilene, Kans., Acme Phone 305

## Wednesday AUCTION SALE OCTOBER 30 Starts 10:30 a.m. Lunch Served

We are discontinuing farming and will sell at public auction on our farm located 6 miles southeast of Council Grove or 2 miles northwest of Dunlap, Kansas, on Dunlap oil road.

### Farm Machinery

- 1958 Massey Ferguson No. 50 tractor, fully equipped, PS, LPO, L hyd., 3 pt., good rubber, good
- 1950 Massey Harris No. 44 tractor, has '59 engine, 3 pt., PS, with front end Jayhawk loader, good
- 1951 Ford 8N tractor, complete overhaul, good rubber, good
- 1953 Massey Harris No. 90 14' combine, very good
- 1963 Ford No. 250 baler, very good
- 1961 Ford rotary hoe, 3 pt., good
- 1962 Ford 7 3 pt. mower, good
- New Idea 2 row corn picker, good
- Krause 10' wheel disc, good
- Hesston 4 row corn harvester hookup for 90 combine
- New Idea 10' fertilizer spreader on rubber, like new
- Case 12' springtooth with 3 pt. hitch
- Massey Harris 2 row mtd. cultivator
- MH 4 bar side rake, on rubber
- Case 12' springtooth with 3 pt. hitch
- MH 2-row mtd. cultivator
- MH side rake, 4 bar, on rubber
- JD grain drill with deep furrow openers for milo or beans, 24" rows
- Ford cultivator with extensions for 4 24" rows
- John Deere manure spreader, 2-wheel, on steel
- JD fold-up hopper for grain elevator
- 32' hay elevator, shop built, PTO
- IH 3x16 plow, on rubber
- Ford 2x14 plow, 3 point
- Dempster 2-row lister with 3 pt.
- Comfort 6-row weed sprayer
- JD 3-sec. drag harrow
- Dempster 7' chisel with lister attachments
- Land roller for alfalfa ground
- 7' blade, with 3 pt.
- MM 16x8 grain drill, with

- fertilizer, on steel
- VW hammer mill with feed collector
- 16' 4" grain auger, with mtr.
- Clipper fanning mill with extra sieves
- 600 gal. water hauling tank
- Hyd. wagon jack
- Loading boom, with 3 pt.
- 2 4-wheel trailers with flatbeds, has grain sides
- 2-wheel trailer with 10" bed

### TRUCK

- 1951 GMC 2-ton truck, grain bed, stock racks, hoist, 2-sp., good rubber, good
- BUILDINGS, HOG EQPT., POSTS, HAND TOOLS, MISC.**
- Utility building, 14x14
- 8' round steel grain bin
- 5 farrowing crates
- Pride of the Farm 60 bu. hog feeder
- 8' wood hog feeder; several metal hog troughs
- Barrel with 2 hog waterers; metal feed pan; hog wire
- 72 steel posts; 50 hedge posts; 3 rolls slat cribbing; 42 railroad ties; some used lumber; dehorning gate for chute.
- 500 lb. platform scales; 240 lb. scales; Almond 180 amp electric welder; air compressor with 1/4 hp motor; 150 lb. anvil; tap and die set; ladders; log chains; cables; scoops; forks; bars.
- A lot of good hand tools and many small misc. items not listed.

### ANTIQUE & COLLECTORS ITEMS

- 30 gal. iron kettle
- hay knife
- copper bottom boiler; wood planes; gas lamp; cabinet; wagon spoke trim; walking plow; 2 pitcher pumps; horse collars; washboard; 2 100 lb. wooden nail kegs.
- 2 shotgun reloading crimpers; shell extractor and capper; 42" iron bedstead; napkin holders; quilting frames; curtain stretchers; roaching shears; lard press; library table.
- Other small items of things and stuff.

## Mr. & Mrs. Ray Rumold, Owners

Aucts Foster Kretz, Elmo Steffen Clerk: Farmers & Drovers  
Clay Center, Ph. Morganville WA 6-4422 Bank, Council Grove



## Kansas State Shorthorn and Polled Shorthorn

## SHOW and SALE

Kansas State Fairgrounds, Hutchinson, Kansas

Show of Registered Bulls and Females

Thursday, October 31, 1:30 p.m.

Show of Junior Heifers and Steers

Friday, November 1, 9:00 a.m.

FEATURING BREEDING AGE HORNED AND POLLED SHORTHORN BULLS AND FEMALES REPRESENTING TOP BLOODLINES OF THE BREED

## Sale ... November 1, 1968, 11:00 A.M.

Will sell junior steers and heifers followed by the registered breeding cattle.

## SELLING 110 HEAD

50 Bulls 25 Steers 35 Junior Heifers and Females

EVERYONE IS INVITED TO ALL EVENTS.

For catalogs, write or call

Milton Nagely, Sale Manager, Route 3, Abilene, Kansas 67410. Phone Acme, Kansas 305

AUCTIONEER—LEE REMY, BURDICK, KANSAS

## Sale Every Saturday Cloud County Livestock Commission Co.

Concordia, Kansas

Cattle were selling steady to stronger here this past Saturday. Farmer buying was predominant. Butchers were off 50¢ from the previous week's sale. We had a nice run of cattle despite soaking rains in the area.

If you have cattle to sell or are looking for cattle to buy, consider doing business at the Cloud County Livestock Comm. Co. No consignment is too small. Each customer is treated fairly and equally. All stock are sold in the order they are unloaded at the dock.

The following is a partial listing of individual sales made this past week.

### STOCKER & FEEDER STEERS

- 1 whiface steer 285 @ 35.00
- 4 black steers 530 @ 28.20
- 6 whiface steers 470 @ 27.65
- 5 black steers 560 @ 28.30
- 3 whiface steers 440 @ 28.60
- 5 whiface steers 480 @ 28.10
- 7 whiface steers 510 @ 28.70
- 6 black steers 400 @ 29.75
- 4 whiface steers 570 @ 27.10

### STOCKER & FEEDER HEIFERS

- 3 whiface heifers 310 @ 27.65
- 4 black heifers 470 @ 25.50
- 4 whiface heifers 395 @ 25.70
- 7 blk whifc hfrs 430 @ 25.90

- 6 whiface heifers 400 @ 24.90
- 6 whiface heifers 435 @ 25.40
- 7 whiface heifers 400 @ 25.60
- 1 whiface heifer 280 @ 28.00
- 1 whiface heifers 215 @ 34.50
- 1 whiface heifer 360 @ 27.90
- 2 whiface heifers 505 @ 24.50
- 3 black heifers 380 @ 26.90

### COWS

- 1 whiface cow 915 @ 17.10
- 1 black cow 925 @ 17.00
- 1 blk whifc cow 1135 @ 16.90
- 1 holstein cow 1700 @ 16.50
- 2 whiface cows 960 @ 16.00
- 4 whiface cows 980 @ 15.90
- Shelly cows selling from \$14 to \$15

### per hundred.

- Baby calves sold from \$27 to \$69.
- Bulls sold from \$19.80 to \$21.60;
- lighter weight bulls up to \$24.75.
- 2 whiface bulls 545 @ 26.10
- 1 whiface bull 670 @ 23.20

### HOGS

- Feeders pigs were selling steady on a good run of pigs.
- 42 feeder pigs @ 16.25
- 20 weaning pigs @ 14.75
- 15 weaning pigs @ 13.75
- 24 feeder pigs @ 14.75
- 15 feeder pigs @ 16.25
- 16 weaning pigs @ 15.75

- 20 baby pigs @ 13.25
- 13 feeder pigs @ 15.50
- 9 feeder pigs @ 18.00
- 24 weaning pigs @ 13.00
- 5 butchers 200 @ 17.20
- 29 butchers 220 @ 17.30
- 4 butchers 240 @ 17.25
- 3 sows 380 @ 15.60
- 2 sows 310 @ 15.60
- 3 bred gilts @ 77.50
- 2 bred sows @ 80.00
- Boars sold from \$11.50 to \$16 per hundred.

For Information or Estimates:  
GAIL GARTON, Concordia 243-1181

LEO RAUCH, Clay Center 632-3092  
Radio KNCK '1370' 6:45 T.T.S.

J.M. "MATT" Davis, Delphos 623-4543



# G&G Calendar

- Oct. 22 (today) — Postponed from Oct. 17 — Household goods in Clay Center, Ks., Mrs. S. K. Montgomery. Auct. Foster Kretz.
- Oct. 22 — Hereford dispersal to be held at the Rezac sale barn, St. Marys, Kans., Paul and Sylvia Hartwich, Onaga, owners.
- Oct. 22 — Farm sale northeast of Bennington, Kans., Ollie & Dorothy Lott. Auct. Melvin Zuker.
- Oct. 23 — Shorthorn dispersal sale of Earl Lawson & Son, Leonardville, Kans., sale to be held in the JC Livestock sale barn, Milton Nagely, sale mgr. Lee Remy, Auct.
- Oct. 24 — Land & household goods north of Beloit, Fanny Park Est., Auct. Gerald Zimmer.
- Oct. 24 — Farm sale northeast of Clifton, Kans., Merle Black. Auct. Foster Kretz.
- Oct. 25 — Registered Angus sale at the Mankato, Kans., livestock sale barn, Mr. & Mrs. J. O. Hyde. Auct. Vail McClintock.
- Oct. 26 — Duplex house in Salina, Kans., Church of The Cross. Aucts Frank Harz and Bob Perry.
- Oct. 26 — Household goods in Salina, Blanche Schaaf est. Aucts Frank Harz and Bob Perry.
- Oct. 26 — Postponed from Oct. 16 — Farm sale east of Randolph, Fred Byarly. Auct. Foster Kretz.
- Oct. 26 — City property and antiques in White City, Kans., Shore Estate. Auct. Lee Remy.
- Oct. 26 — 29th annual Milking Shorthorn sale in Hutchinson, Kans. Milking Shorthorn Society, Fred Rogers, sale mgr.
- Oct. 26 — Menno Enns 4-E Ranch Hereford club calves sale, at the ranch, Inman, Ks., sale mgr. & auct. Gene Watson.
- Oct. 26 — Special breeding cow & bred heifer sale, Green City, Mo. Auction Co.
- Oct. 26 — Farm sale southeast of Endicott, Nebr., Edwin Eilts. Aucts Schultis & Son & Wolken.
- Oct. 26 — IHC dealership close-out in Gypsum, Kans., Kuhn Impl. Inc., Mr. & Mrs. Ralph Kuhn & Earl Hanchett. Aucts Ted Krehbiel, Paul Brown & Leland Boesker.
- Oct. 26 — Marion County farmland east of Goessel, Kans., Henry J. Brandt est. Auct. &

- broker Ed Reimer.
- Oct. 26 — Club calf sale in Horton, Kans., George Hook, Morrill, Kans., sale mgr.
- Oct. 28 — Hereford dispersal in Hoxie, Lea Chapman. Sale mgr. & auct. Gene Watson.
- Oct. 28 — Farm sale south of Clay Center, Kans., Robert Carlson. Auct. Foster Kretz.
- Oct. 29 — Bazaar in Beattie, Ks. Auct. Loren Johnson.
- Oct. 29 — Farm sale east of Leonardville, Kans., J. A. Holtman. Auct. Foster Kretz.
- Oct. 30 — House and two lots in Junction City, Kans., Mary G. Smith est. Auct. & realest. broker C. W. Crites.
- Oct. 30 — Farm sale south of Council Grove, Ks., Ray Romold. Auct. Foster Kretz.
- Oct. 31 — Complete dispersal of Hereford and Angus cow herd & calves at the regular sale of Manhattan Commission Co., Manhattan, Kans., Dennis Dekat, St. George.
- Oct. 31 — Jansen Hotel, steak house and saloon, Jansen, Neb., Mr. & Mrs. Kenneth Stang. Aucts Schultis & Son & Wolken.
- Oct. 31 — Angus production sale, Wymore, Nebr., Double "C" Angus Farm, Clement C. Jones.
- Oct. 31 — Farmland northwest of Fairbury, Nebr., Minnie Zweifel estate. Auct. Harold R. Siegel.
- Oct. 31 — Second annual Angus production sale to be held at Beatrice 77 sale barn, Beatrice, Nebr., Clement C. Jones, Wymore, Nebr.

- Oct. 31 — Farm sale west of Aurora, Kans., Ralph Harrington. Auct. Foster Kretz.
- Oct. 31 & Nov. 1 — Kansas Shorthorn Assn. show & sale in Hutchinson, Kans. All registered. Milton Nagely, sale mgr.
- Nov. 1 — Sixth annual Missouri ChCarolais Crossbred stocker-feeder sale, St. Joseph, Mo., livestock sale arena. Sponsored by St. Joseph Livestock Foundation, Ivan Kanak, director.
- Nov. 1 — Farm sale northeast of Green, Kans., Clifford Miles. Auct. Foster Kretz.
- Nov. 1 — Hammarlund & Shamrock annual Angus sale in St. Marys, Kans.
- Nov. 2 — Farmland auction south of Topeka, Dickerhoof est. Auct. Claude Myers.
- Nov. 2 — Farm sale northwest of Moundridge, Kans., Joe J. Goering. Aucts Ted Krehbiel, Tom Schrag & Lee Boesker.
- Nov. 2 — Club calf sale at Manhattan. Olson-Fagerberg-Hawkinson. P. A. Hawkinson, sale mgr., Frankfort, Kans.

- Nov. 2 — Crowther-Walker Quarter Horse show string & production sale at Farmers & Ranchers barn in Salina, Ks. Glennon Crowther, Ronald Crowther and Duane Walker.
- Nov. 2 — Land sale east of Randall, Mary Hanson Est. Auct. Gerald Zimmer.
- Nov. 2 — Farm sale north of St. George. Leo Sr. & Leo Jr. Helget. Lawrence Welter & Glenn Applegate, aucts.
- Nov. 2 — Land auction southwest of Wakefield, Herbert H. Chapman estate. Evelyn H. Avery, admin.; Harold Sheppard, att. Auct. Foster Kretz.
- Nov. 2 — Registered Southdown dispersal sale at Valley View Ranch, Haven, Kans., Irvin Cooper & Sons. Auct. Harold Tonn.
- Nov. 2 — Antique cars and accessories in Hesston, Kans., Alvin King. Auct. Ed Reimer.
- Nov. 2 — Real est. & personal property, August Steinborn estate, Manchester, Kans. Auct. Foster Kretz.
- Nov. 4 — Evening sale, Angus cattle production sale, Morley & Ukenay. Auct. Jim Kirke-minde.

- Nov. 4 — Farm sale east of Washington, Kans., Mrs. Albert Stama. Auct. Foster Kretz.
- Nov. 4 — Kansas Polled Hereford Assn. show and sale at Hutchinson. Arnold Wittorff, Inman, secr.-sale mgr.
- Nov. 5 — Household goods in Clay Center, Kans., Mrs. Viola Shepard. Auct. Foster Kretz.
- Nov. 6 — Kansas Angus Assn. and Southeast Kansas Angus Assn. fall sale in Ottawa, Bob Towne, Topeka, sale mgr.
- Nov. 6 — Farm sale southwest of Clay Center, Kans., Carl Franks. Auct. Foster Kretz.
- Nov. 7 — Farm sale north of Abilene, Kans., Dean Haffa and consignments from Shouse Impl. Co. of Abilene. Auct. Foster Kretz.
- Nov. 7 — Mid-Kansas Swine Improvement Assn. feeder pig sale in Hutchinson, Kans., Gene Sturgeon, Nickerson, president; Cecil Siebert, Pretty Prairie, sec.
- Nov. 8 — Farm sale west of Green, Kans., Mrs. Marshall Spurrier. Auct. Foster Kretz.
- Nov. 9 — Farm sale north of Blue Rapids, Kans., Mrs. Clifford Raub. Auct. Loren Johnson.
- Nov. 9 — Farm sale south of Junction City, Kans., Mr. & Mrs. Maurice Hooper. Aucts C. W. Crites & Earl Brown.
- Nov. 9 — Household goods in Clay Center, Kans., Ernest Tolen. Auct. Foster Kretz.
- Nov. 9 — Kenmore Farms annual production sale from registered Angus herd west of Emdale, Kans. Kenneth Moore.
- Nov. 11 — Annual roundup sale of reg. & commercial Angus in Dodge City, Kansas Angus Assn., Bob Towne, sale mgr.
- Nov. 11 — 23rd annual Hereford production sale southwest of Haven, Kans., W. H. and Harold Tonn, Auct. Harold Tonn.

- October 22, 1968
- Nov. 12 — Farm sale south of Junction City, Kans., Don Modean. Auct. Foster Kretz.
- Nov. 13 — Household goods at the northwest edge of Clay Center, Kans., Mrs. Charles Leipersberger. Auct. Foster Kretz.
- Nov. 15 — Shop tools, antiques & misc. in Greenleaf, Kans., Mrs. L. J. Nelson. Date changed from Oct. 25. Auct. Foster Kretz.
- Nov. 16 — Bred Ewe sale at Hutchinson, Kansas Purebred Sheep Breeders Assn., George Ahlschwede, Manhattan, sale mgr.
- Nov. 16 — Farm sale southwest of Swanton, Nebr., Mrs. Jiskra. Aucts Schultis & Son & Wolken.
- Nov. 16 — First production Angus sale north of El Dorado, Ks., Ramsey Ranch, Floyd Ramsey. Sale mgr. Phil Ljungdahl.
- Nov. 16 — 23rd annual ewe sale, Hutchinson, Kansas Purebred Sheep Breeders Assn., George A. Ahlschwede, sec.-treas.
- Nov. 16 — Farm sale southwest of Hillsboro, Kans., Henry Schroeder. Aucts Ed P. Welter and Bud Seibel.
- Nov. 18 — Farm sale east of Chester, Nebr., Mr. and Mrs. Gerald Woodside. Auct. Eugene Waring.

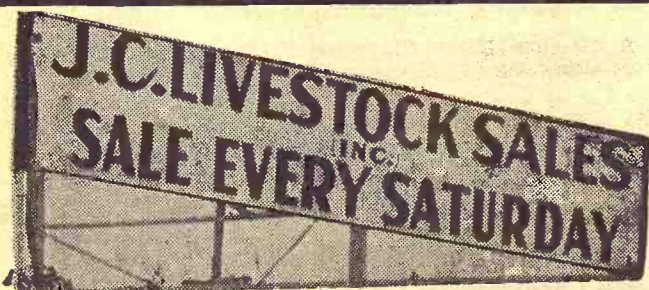

**HOGS START AT 11:00 A.M.  
CATTLE AT 1:00 P.M.**

We had a strong, active market last Saturday on all classes of cattle, except cows; they were some lower. We are having exceptional sales on calves and light feeders, so if you have some you plan to market, better check with us at Junction City before you haul them.

We had a real good hog market, although the fat butchers dragged along with terminal markets. The top was \$17.30, and that was about the level they sold at. Pigs sold on a higher market. 80 lb. shoats sold at \$20.50 the head; smaller pigs @ \$16.00 to \$18.00; and weanlings \$12.50 to \$16.00.

## STEER CALVES

2 whfc bull cvs	245 @	34.50
3 blkwf steers	332 @	33.75
8 whfc steers	361 @	31.90
1 whfc steer	230 @	31.90
1 whfc steer	285 @	31.60
8 whfc steers	373 @	31.80
1 whfc steer	445 @	31.25
27 black steers	464 @	31.20
26 whfc steers	468 @	31.10
2 black whfc str	405 @	29.80
2 whfc steers	402 @	29.70
3 whfc steers	443 @	29.20
1 blkwf str	480 @	29.80
2 whfc str	540 @	28.60

## HEIFER CALVES

20 black heifers	394 @	27.80
7 blkwf hfrs	334 @	26.50
1 blkwf hfr	445 @	26.20
2 whfc heifers	427 @	26.10

Earl Lawson & Son, Leonardville will sell his entire herd of Shorthorn here Wednesday, Oct. 23rd at the Junction City Livestock Sale Barn.

13 blk wf heifers	453 @	25.80
5 blkwf heifers	487 @	25.75
4 blkwf heifers	495 @	25.40
5 whfc heifers	522 @	25.20
6 char. heifers	500 @	25.05

## FEEDER STEERS

3 whiteface str	620 @	26.60
6 whiteface steers	640 @	26.60
17 black steers	603 @	26.40
15 whitefc str	737 @	26.30
4 whfc steers	600 @	26.40

31 b&bwf str	705 @	25.85
4 whfc str	850 @	25.35
5 whfc steers	875 @	25.30
5 hol. steers	530 @	24.10
1 holstein str	560 @	22.60
4 hol. steers	669 @	21.35

## FEEDER HEIFERS

33 whfc heifers	666 @	24.45
30 whfc hfrs	660 @	24.45
17 black heifers	672 @	24.20

## SPECIAL CONSGNMENTS FOR SATURDAY, Oct. 26

170 head choice WF steers, right off the farm and weighing 650 to 850 lbs. These cattle will be sorted to suit the buyers.  
50 head medium quality steers 650 to 750 lbs.  
10 choice Hereford cows w/ baby calves by side.

## HOGS

69 mixed but.	224 @	17.30
30 mixed but.	216 @	17.25
9 spt. but.	244 @	17.25
22 white but.	237 @	17.20
26 mixed but.	220 @	17.15
13 red but.	200 @	17.15
20 mixed but.	239 @	17.00
22 mixed but.	218 @	17.00
35 mix. but.	230 @	17.05
1 white sow	380 @	15.50
1 hamp sow	375 @	15.50
1 white sow	420 @	15.50
1 white sow	330 @	15.45
1 hamp sow	390 @	13.80
1 white sow	525 @	13.80

**LICENSED AND BONDED  
BARN PH. JUNCTION CITY CE 8-1471**  
If you have livestock to appraise, call:

**VERN LANGVARDT, Manager, 502 UPLAND  
HOWARD LANGVARDT, Auctioneer, 520 UPLAND  
HERB NEUMEYER, White City, Phone 349-2863**

The No. 1 Hog Market in Kansas

**WASHINGTON SALES CO.**

TRY US SOON

**HOGS every TUESDAY  
CATTLE every WEDNESDAY**

All Sales  
Start 1:00 p.m.

YOU GET ACTION

AT THE WASHINGTON AUCTION

**ED BURT**

Barn Phone EA 5-2266

Residence EA 5-2393

Washington, Kans.

**Ronald Rice Motors, Inc.**

**CHEVROLET OLDSMOBILE CADILLAC**  
North Kansas' Largest Volume Dealer  
NW 2nd Phone CO 3-4000 ABILENE, KANS.

**FANTASTIC PRICES ON USED CARS**

68 Ford	\$2895	64 Pont.	\$1495
67 Chev.	\$3095	64 Chev.	\$1695
67 Corvair	\$1795	63 Ford	\$1095
67 Chev.	\$2495	63 Buick	\$1295
67 Camaro	\$2295	63 Buick	\$1195
67 Pont.	\$3095	62 Chev.	\$1095
66 Chev.	\$2095	62 Buick	\$795
65 Corvair	\$1295	62 Corvair	\$695
65 Chev.	\$1795	61 Chev.	\$795
65 Chev.	\$1795	61 Fiat	\$495
64 Olds.	\$1895	60 Chev.	\$595
64 Cad.	\$2495	60 Ply.	\$495
64 Falcon	\$1295	55 Merc.	\$495

Open Evenings Till 9 p.m.  
Sundays 1 to 5 p.m.



ale south of  
ans., Donald  
oster Kretz  
ld goods at  
ge of Clay  
rs. Charles  
ct. Foster

ols, antiques  
leaf, Kans.  
Date change  
Auct. Fos

Cwe sale at  
as Purebred  
ssn., George  
hattan, sale

e southwest  
r. Mrs. Ed  
ults & Son

duction An-  
El Dorado,  
h, Floyd C.  
gr. Phil

, Henry F.  
ual ewe  
Kansas  
Breeder's  
Ahlschwede

e southwest  
, Henry J.  
Ed P. Whit

le east of  
and Mrs.  
Auct. Eu-

TEX REAL  
WARD 1912

ow Hera-  
Royal Esar  
Kato, Her  
Apparent

BULLS  
ECORDS  
to \$500

OLE  
KANS.

of 1-70-K177  
vest on Me-  
PR 6-8315

SAS

all Sales  
1:00 p.m.

JRT

2393

Inc.

DILLAC

KANS.

CARS

\$1495  
\$1695  
\$1095  
\$1295  
\$1195  
\$1095  
\$795  
\$695  
\$795  
\$495  
\$545  
\$595  
\$495

## 3rd Special Sale 900 HEAD STEER AND HEIFER WESTERN CALVES TUES., OCT. 29 at 1:00 p.m.

Choice, light weight Hereford, Angus, and Hereford-Angus Cross calves, fresh from the ranches of Wyoming and Montana. Will be sold in lots to suit the buyer.

This sale will start promptly at 1:00 p.m. Better be on time — these calves will sell in about one hour.

For further information, contact Raleigh Breeding, Marysville: Days call 562-3671; Nights 562-3547

### MARYSVILLE LIVESTOCK & COMMISSION CO. MARYSVILLE, KANSAS

## Milford At Record Level

JUNCTION CITY — Milford Reservoir here is expected to rise to a record 1151.50 feet above sea level, seven feet above normal, early this week, the United States Army Corps of Engineers predicted.

Conservation level of the reservoir is 1144.44 feet.

Heavy rains in the Junction City area and upstream at Clay Center will cause the rise.

A 4.1 inch rain in the Clay Center area increased the level of the Republican River by 7.2 feet.

Junction City's official 36-hour rainfall was 3.16 inches through Thursday morning.

### MORE COST ON PARCEL MAILING

Parcel post and catalog mailings cost more, starting this week. The rate increase amounts to about 10%, with an additional 10 cents postage per package in most cases. The new minimum charge on non-local deliveries is 60 cents.

## Kenmore Farms Roxbury, Kansas

## Sixth Production Sale of REGISTERED ANGUS

from Kansas largest herd

### SAT., NOV. 9 — 12:00 Noon

at the Middle Creek Ranch Division of Kenmore Farms 4 miles west of ELMDALE, KANSAS in Chase County.

### 40 BULLS

Big, growthy sons of Ankonian L Viscount 7, Ankonian Jib and Kenmore Dominator L. Many are full two years old, all are ready for immediate heavy service. Guaranteed breeders.

### 10 COWS, with calves at side

and rebred to Ankonian Jib and the impressive M Q Mr. Marshall 19. Most of the cows are young daughters of Viscount, sire of more than 700 outstanding calves at Kenmore Farms.

### 20 HEIFERS, both open and bred

daughters of Ankonian Jib and Ankonian L Viscount 7. Bred heifers are safe in calf to Viscount Kenmore 30, the bull that weighed 1520 lbs. at 18 months and the big, muscular M Q Mr Marshall 19 that may be even larger.

The cattle offered in this sale are the result of 18 years of diligent and constructive breeding. Be sure to see them.

For Catalog, contact owner:

Phones 9 or 2314

**Kenneth Moore**  
ROXBURY, KANS. 67476

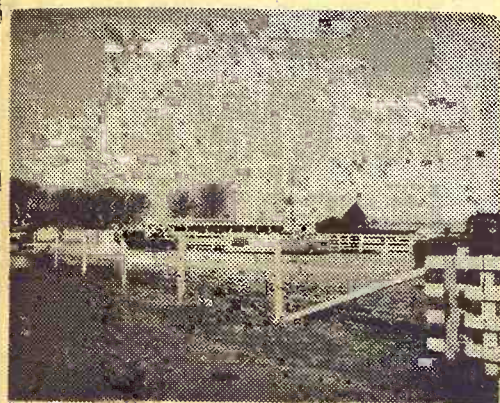

## Reynolds Sale Barn

ABILENE, KANS.

Selling Every

### FRIDAY

Starts 1:00 p.m.

#### STOCKER & FEEDER HEIFERS

21 charcross hfrs 422 @ 28.50  
1 whiface heifer 460 @ 27.25  
5 whiface heifers 404 @ 27.25  
5 whiface heifers 434 @ 27.00  
4 whiface heifers 355 @ 27.00  
40 whiface heifers 661 @ 25.00  
46 shthorn heifers 604 @ 24.90  
39 whiface heifers 694 @ 24.90  
30 b&bwhif heifers 434 @ 25.90  
7 black heifers 620 @ 25.60  
11 whiface heifers 444 @ 26.50  
4 blkwhif heifers 445 @ 25.90  
\*\*\*\*\*

As some of our larger consignments could not get in last Friday, the Reynolds Sale Barn will hold a special stocker & feeder sale in conjunction with the regular auction, Friday, October 25 at 1:00 p.m.

\*\*\*\*\*  
ALREADY LISTED FOR FRIDAY,  
OCTOBER 25

- 52 choice feeder heifers, Leland Nuss
- 20 choice whif cows, 4 & 5 yrs. old. These cows have 300 lb. calves on them now. Leland Nuss
- 100 choice whif steer and heifer calves. Jack & Claude Smith
- 90 choice whif steer & heifer calves, Elwood Evertts
- 85 choice whif steer & heifer calves, Bill Harder
- 1 or 2 loads of strictly choice whif heifers, 600 lbs., Sherm Lyles
- 70 choice Angus and whif steers, 600 lbs., Fred Myers
- 35 choice whif & shthorn Herefordcross, steer and heifer calves, Jim Karber
- 13 choice shthorn steers, 750 lbs., John Van Meter
- 165 Angus and whif steers & heifer calves, H. Maxwell
- 21 choice Angus and whif steer & heifer calves, Vernon Schavey
- 48 blk&bwhf strs, 750 lbs. Burney & Fred Heigle.

\*\*\*\*\*

Late arrivals found standing room only at last Friday's Auction. Cattle sellers found many buyers willing to pay strong to higher prices for all kinds of stocker and feeders. The following is a sampling of the sale:

#### BULLS

1 bull----- 1190 @ 21.05  
1 bull----- 1530 @ 20.50

#### COWS

1 cow----- 1150 @ 17.00  
1 holstein cow-- 1340 @ 17.40  
1 holstein cow-- 1370 @ 17.00  
2 holstein cows- 1700 @ 16.70  
1 holstein cow-- 1880 @ 16.40  
1 holstein cow-- 1250 @ 16.70  
1 holstein cow - 1130 @ 16.60  
1 holstein cow - 1280 @ 16.20  
1 holstein cow - 1420 @ 17.10  
2 holstein cows- 1025 @ 16.20  
1 cow----- 1110 @ 17.10  
1 cow----- 1025 @ 16.55  
1 cow----- 1110 @ 16.35  
8 blk hfrs w/4 calves by side ----- @ 205.00  
18 black cows w/6 calves by side ---- @ 196.00

#### STOCKER & FEEDER STEERS

6 whiface steers 270 @ 34.00  
16 charcross strs 423 @ 34.50  
8 whiface steers 406 @ 31.00  
3 whiface steers 406 @ 31.20  
3 whiface steers 376 @ 30.75  
3 blkwhif steers 380 @ 30.20  
9 black steers 473 @ 29.60  
26 black steers 501 @ 29.10  
5 whiface steers 615 @ 27.10  
6 whiface steers 595 @ 27.05  
13 whiface steers 635 @ 26.50  
8 whiface steers 658 @ 26.50  
8 black steers 592 @ 26.80  
12 black steers 423 @ 29.40  
9 whiface steers 502 @ 29.10  
37 medqual blk& blkwhif steers 627 @ 26.55  
8 whiface steers 608 @ 26.15  
12 blk&bwhf steers 750 @ 25.80  
12 whiface steers 827 @ 25.65  
5 holstein steers 884 @ 22.00  
1 blkwhif steer 600 @ 27.60  
7 blkwhif steers 597 @ 26.85

YARDMEN ON DUTY 24 HOURS A DAY

#### CALL DUDE REYNOLDS COLLECT

For information, requests for appraisals at no obligation, or inquiries regarding coming sales, call me at any time, day or night.

CO 3-3394

DUDE REYNOLDS Abilene, Kans.

Bring your cattle in at any time day or night; we'll handle them for you at your request.

## Sale Every Thursday

Hogs 11:30 a.m.

Cattle 1 p.m.

On Tuesday and Wednesday of last week we had rains of from three to five inches covering our entire territory and consequently our sale Thursday was very light due to the mud. Cattle prices seemed to be in line with a week ago. Butcher hogs were up 35¢ from a week ago with a top of \$18.40 and the rest bringing \$18.25 to \$18.35. We had some very good pigs that brought from \$13.50 to \$21.00 per head. The following is a sampling of our consignments:

#### FAT CATTLE & FEEDERS

1 whiface steer----- 550 @ 25.80  
2 black steers----- 530 @ 24.50  
1 whiface bull calf -- 620 @ 24.00  
1 blkwhif steer----- 700 @ 23.00  
1 blkwhif heifer----- 825 @ 22.00  
1 holstein heifer----- 525 @ 21.80  
3 holstein steers----- 1110 @ 21.30  
3 whiface heifers----- 660 @ 20.70

#### COWS

1 blkwhif cow----- 920 @ 19.90  
1 whiface cow----- 1110 @ 16.50  
1 whiface cow----- 1360 @ 15.10  
1 holstein cow----- 1285 @ 14.70  
9 blk cows&calves ----- @ 188.00  
8 blk&bwhf heifers ----- @ 175.00

#### BULL & STEER CALVES

1 black steer----- 390 @ 27.80  
5 blk&bwhf bulls ----- 440 @ 27.75  
1 whiface bull ----- 440 @ 27.75  
2 whiface bulls----- 472 @ 27.10  
1 whiface bull ----- 335 @ 26.25  
1 blkwhif steer----- 470 @ 26.10  
1 whiface steer----- 460 @ 25.40  
1 blkwhif steer----- 470 @ 23.90

#### HEIFER CALVES

1 blkwhif heifer----- 440 @ 26.00  
3 black heifers----- 438 @ 24.50  
1 whiface heifer----- 425 @ 23.90  
1 whiface heifer----- 460 @ 23.90

#### HOGS & PIGS

48 white fats ----- 223 @ 18.40  
9 white fats ----- 203 @ 18.40  
65 mixed fats ----- 233 @ 18.35  
8 white sows ----- 413 @ 16.20  
2 hamp sows ----- 520 @ 15.90  
1 hamp gilt----- @ 72.00  
2 hamp gilts ----- @ 69.00  
1 red boar ----- 715 @ 12.10  
57 hamp pigs ----- @ 21.00  
13 mixed pigs ----- @ 18.00  
30 white pigs ----- @ 16.75  
14 mixed pigs----- @ 15.25  
22 white pigs ----- @ 13.50

#### RALEIGH BREEDING, MANAGER

barn 562-3671; home 562-3547

Auctioneer: Larry Lagasse,  
Ph. Concordia, Kans. CH 3-1714

*Marysville*

LIVESTOCK & COMMISSION CO.  
MARYSVILLE, KANSAS



# Sell At St. Marys

Sell  
Or Buy

Cattle & Hogs. By Auction Tuesdays

We sold 1975 cattle on a market that was a little uneven. Some cattle looked a little lower, but when you consider the quality and condition, I think they were about steady. Killing cows were 75¢ to \$1 lower. The following is a partial listing of the sale:

STOCKER & FEEDER STEERS		
2 blkwhif steers	562 @	27.60
2 blkwhif steers	572 @	27.60
5 whiface steers	576 @	27.30
2 whiface steers	665 @	27.30
4 blkwhif steers	571 @	27.15
2 whiface steers	567 @	27.10
2 black steers	560 @	27.00
6 whiface steers	580 @	26.80
12 blk&whif steers	570 @	26.70
3 blkwhif steers	605 @	26.70
10 whiface steers	643 @	26.70
3 black steers	608 @	26.60
8 black steers	593 @	26.60
4 mixed steers	570 @	26.60
9 whiface steers	630 @	26.50
12 black steers	614 @	26.50
5 whiface steers	634 @	26.35
7 black steers	650 @	26.05
24 whiface steers	696 @	25.90
24 mixed steers	767 @	25.80
25 mixed steers	736 @	25.70
8 blkwhif steers	774 @	25.70
18 mixed steers	851 @	25.65
24 mixed steers	770 @	25.60
12 whiface steers	614 @	25.60
27 black steers	739 @	25.40
29 black steers	729 @	25.40
9 red steers	658 @	25.40
16 whiface steers	801 @	25.40
93 whiface steers	773 @	25.30
5 whiface steers	900 @	25.25
8 mixed steers	918 @	25.25
24 blk&whif steers	806 @	25.00
14 mixed steers	875 @	24.75
6 blk&whif steers	810 @	24.50
3 whiface steers	943 @	24.00
5 charolais steers	852 @	24.00
4 mixed steers	1020 @	23.60

8 black steers	955 @	23.60
2 holstein steers	800 @	21.90
4 holstein steers	902 @	21.10
14 holstein steers	813 @	20.85
31 holstein steers	840 @	20.50
17 holstein steers	844 @	20.50

STEER CALVES		
5 blk&whif steers	334 @	32.50
2 whiface steers	325 @	32.00
1 whiface steer	380 @	31.50
2 blkwhif steers	410 @	31.15
10 blkwhif steers	403 @	31.15
5 whiface steers	338 @	30.50
4 black steers	365 @	30.45
1 whiface steer	340 @	30.10
2 mixed steers	340 @	30.00
2 whiface steers	430 @	30.00
5 mixed steers	446 @	29.80
13 mixed steers	446 @	29.35
4 whiface steers	385 @	29.30
9 black steers	498 @	29.15
18 whiface steers	476 @	29.05
14 whiface steers	462 @	28.75
6 whiface steers	402 @	28.75
3 mixed steers	400 @	28.65
4 mixed steers	503 @	28.60
8 whiface steers	487 @	28.40
12 whiface steers	486 @	28.30
5 black steers	508 @	28.20
11 blk&whif steers	481 @	28.10
18 black steers	508 @	28.10
10 black steers	481 @	28.10
14 whiface steers	538 @	27.80
9 blkwhif steers	553 @	27.60

FOR INFORMATION OR ESTIMATES:

REZAC BARN	St. Marys 437-2999
DELAINE REZAC	St. Marys 437-6266
ELMER IMTHURN	Maple Hill MI 3-2440
PAUL KRAMER	St. Marys 437-2993

Auctioneers: Lawrence Welter, Gene Toby & Dennis Rezac

11 whiface steers	505 @	27.25
13 blk&whif steers	496 @	27.10

STOCKER & FEEDER HEIFERS		
3 blkwhif heifers	838 @	25.30
5 black heifers	564 @	25.00
11 whiface heifers	579 @	24.40
3 whiface heifers	580 @	24.10
17 mixed heifers	661 @	24.00
8 whiface heifers	670 @	23.75
10 mixed heifers	608 @	23.70
31 mixed heifers	631 @	23.60
24 mixed heifers	626 @	23.60
4 whiface heifers	612 @	23.60
32 mixed heifers	682 @	23.20
6 whiface heifers	800 @	23.20
4 blkwhif heifers	636 @	23.10
2 whiface heifers	740 @	23.10
3 blkwhif heifers	790 @	22.80
2 blkwhif heifers	617 @	22.50
6 whiface heifers	653 @	22.00
2 blk heifers	657 @	21.10

HEIFER CALVES		
7 blkwhif heifers	330 @	27.40
8 whiface heifers	351 @	27.00
11 blkwhif heifers	363 @	27.00
13 black heifers	385 @	26.70
8 whiface heifers	338 @	26.50
2 whiface heifers	352 @	26.25
12 blk&whif heifers	447 @	26.25
7 black heifers	431 @	26.15
5 whiface heifers	358 @	26.15
3 black heifers	358 @	26.10
5 blkwhif heifers	475 @	26.10

3 blkwhif heifers	470 @	26.10
2 black heifers	420 @	26.00
8 blk&whif heifers	478 @	25.90
20 blk&whif heifers	478 @	25.90
4 whiface heifers	331 @	25.60
4 whiface heifers	331 @	25.60
2 blkwhif heifers	471 @	25.50
18 black heifers	483 @	25.50
5 whiface heifers	440 @	25.50
11 blkwhif heifers	492 @	25.45
4 whiface heifers	417 @	25.45
17 whiface heifers	465 @	25.25
4 black heifers	488 @	25.10
5 black heifers	499 @	25.00
9 black heifers	482 @	24.90
6 black heifers	429 @	24.60
9 whiface heifers	506 @	23.60
12 whiface heifers	444 @	23.50
32 mixed heifers	542 @	23.50

COWS		
1 whiface cow	810 @	18.90
3 whiface cows	943 @	18.50
2 holstein cows	1340 @	17.00
2 black cows	1035 @	16.70
1 holstein cow	1040 @	16.60
1 whiface cow	1100 @	16.55
1 holstein cow	1030 @	16.40
2 blkwhif cows	857 @	16.30
1 black cow	1215 @	16.30
1 red cow	1000 @	16.25
2 mixed cows	945 @	16.20
2 whiface cows	1235 @	16.20
2 whiface cows	914 @	15.85
3 whiface cows	998 @	15.80
2 whiface cows	1015 @	15.65
2 whiface cows	1002 @	15.60
3 blk&whif cows		230.00



**LIVESTOCK COMMISSION COMPANY**

**St. Marys, Kans.**



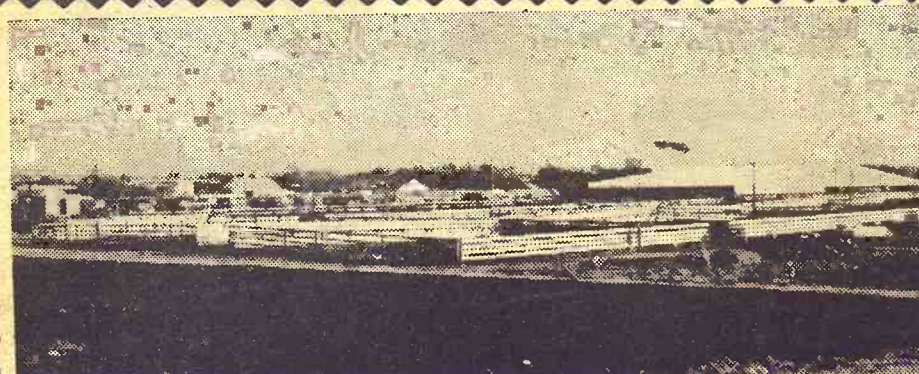

With widespread heavy rains throughout the trade area, Wednesday night, our receipts were cut considerably. Total receipts for the week were 1698 cattle and 714 hogs. The fat hog top was \$17.35. Stocker and feeder cattle were active and cows were selling lower. Remember there will be three sales again this week.

Mon. 21st. - Regular cattle and hog sale, 11:00 a.m.  
Thurs. 24th - Regular Stocker and Feeder Cattle Sale, 11:00 a.m.  
Fri. 25th - SPECIAL CALF & YEARLING SALE, 11:00 a.m.

The following is a sampling of the sales:

CATTLE		
7 whiface steers, Wilson	475 @	28.50
6 whiface steers, Gypsum	599 @	27.00
10 whiface heifers, Dorrance	380 @	27.40
1 holstein cow, Barnard	1765 @	16.60
1 whiface bull, Smolan	1270 @	20.00
1 whiface heifer, Ellsworth	557 @	24.35
1 blkwhif cow, Ellsworth	1110 @	16.30
4 whiface heifers, Osborne	767 @	23.10
1 blkwhif steer, Solomon	425 @	29.00
1 black steer, Salina	850 @	24.00
10 whiface cows, Gypsum	962 @	19.90
11 whiface cows, Gypsum	1196 @	17.90
6 blkwhif cows, Gypsum	1024 @	18.70
7 blkwhif steers, Gypsum	410 @	30.30
10 blkwhif heifers, Gypsum	398 @	26.60
1 whiface steer, Bridgeport	315 @	30.00
4 black steers, Durham	270 @	31.75
1 holstein cow, Gypsum	1070 @	17.10
2 holstein cows, Gypsum	1250 @	17.20
6 black heifers, Durham	269 @	28.75
12 black steers, Burdick	332 @	29.00
1 black bull, Gypsum	1445 @	21.70
8 whiface heifers, Little River	291 @	27.90
12 whiface steers, Falun	439 @	29.70
7 whiface heifers, Falun	383 @	28.00
6 blkwhif steers, Claflin	388 @	30.50
4 blkwhif heifers, Claflin	366 @	26.30
6 mixed steers, Geneseo	808 @	24.60
5 whiface steers, Elmdale	279 @	32.50

7 whiface steers, Elmdale	384 @	31.60
5 whiface heifers, Elmdale	270 @	28.25
3 blkwhif heifers, Durrton	278 @	28.30
9 black steers, Inman	455 @	29.30
7 black heifers, Inman	448 @	25.50
25 whiface steers, Marquette	628 @	27.10
28 whiface steers, Marquette	696 @	27.10
5 black heifers, Lindsborg	566 @	26.00
4 blkwhif heifers, Durham	398 @	27.00
3 black steers, Gypsum	646 @	26.20
8 whiface steers, Bushton	426 @	31.40
13 whiface heifers, Bushton	435 @	26.80
39 black heifers, Durham	654 @	24.00
36 mixed heifers, Geneseo	693 @	24.20
12 whiface heifers, Geneseo	737 @	24.25
37 black steers, Salina	745 @	25.45
10 mixed steers, Herington	833 @	24.60
4 black heifers, Brookville	380 @	26.20
18 black steers, New Cambria	627 @	26.80
17 black heifers, New Cambria	517 @	24.70
8 black steers, Salina	468 @	27.70
15 black steers, Salina	406 @	28.00
3 charolais steers, Canton	725 @	25.60
1 whiface cow, Inman	1005 @	16.00
4 whiface steers, Falun	348 @	30.50

9 black steers, Lyons	456 @	27.60
8 whiface steers, Marquette	453 @	29.00

HOGS

2 spotted hogs, New Cambria	230 @	17.35
6 mixed hogs, Assaria	217 @	17.30
37 mixed hogs, Salina	214 @	17.35
14 hamp hogs, New Cambria	223 @	17.30
31 mixed hogs, Marquette	250 @	17.10
19 white hogs, Lincoln	228 @	17.20
9 mixed hogs, Bunker Hill	225 @	17.25
10 mixed hogs, Sylvan Grove	221 @	17.35
12 mixed hogs, Carlton	244 @	17.10
12 mixed hogs, New Cambria	238 @	17.25
2 white sows, Salina	427 @	15.40
3 white sows, Salina	403 @	15.50
1 hamp boar, Salina	625 @	11.50
5 mixed sows, Lincoln	415 @	15.40
1 hamp boar, Ellsworth	315 @	12.25
15 hamp pigs, Niles		11.75
18 mixed pigs, Claflin		13.00
31 mixed pigs, Gypsum		14.75
21 mixed pigs, Hoisington		15.00
10 mixed pigs, Lincoln		15.00

FOR INFORMATION OR ESTIMATES:  
LAURENCE CLEMENCE  
Abilene Phone CO 3-3091  
MERRILL CHRISTIANSEN  
Durham Phone 732-3371  
BOB MUIR  
Salina Phone TA 3-2963

MARKET REPORTS  
Radio Station KSAL, Salina  
6:45 a.m. Every  
Monday, Wednesday & Friday  
KFRM  
6:55 a.m. Mon. through Fri.

**Farmers & Ranchers**  
**LIVESTOCK COMMISSION CO.**



Bonded

West on old US 40  
Barn Phone  
913 TA 5-0211 SALINA, KS.  
AUCTIONEERS:  
Dean Moore, Lee Remy, Roger Johnson  
Licensed