

LUND
ANGUS FARM
ROCK
ANGUS FARM
NOV. 10
St. Marys, Ka

- 125 HEAD 40 BULLS -

head with big spring calves at side, others with babies close to sale day. We are retaining daughters from these sires. They are big cows and top producers. We have great ratings, and are keeping their offspring.

15 bred heifers to calve in the spring, bred to a bull class at 1971 Kansas Futurity—a good individual.

15 open heifers ready to breed to your herd's top producing cows and our herd bulls.

OLD OR COMING 2 YRS.

ng 2's. Big, sound, rugged, ready for heavy service.

ether for uniformity, different herd bulls, sires.

r Bros. herd in South Dakota.

Keban 3 Ramsey Koranmere 6
520 of SL Dalbairn Powerhouse 98
EAF Centurion 503

Farm

536

arm

6502

one

D

ore, Mo.



SMOKE

Around thirty stock and hot rod tractors met at the Manhattan Raceway Park for the first Manhattan FFA Tractor Pulling Contest. There was plenty of smoke as tractors spun their wheels on the soft damp track.

Related Picture
and Placings on Page 2

GRASS & GRAIN

Vol. 26 Nov 7, 1972

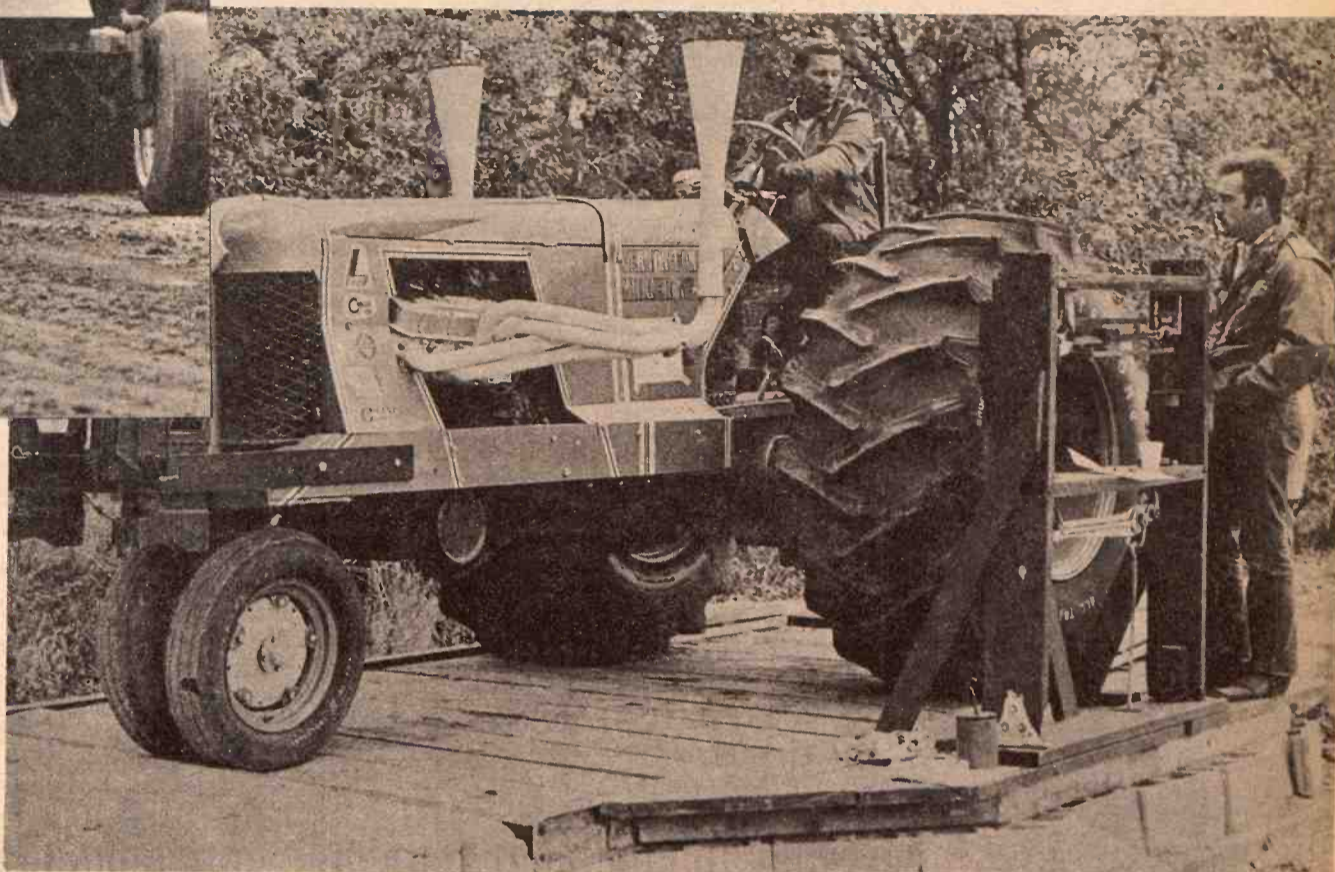

WEIGHING IN

Vernon Rohde, Miller, Nebraska, weighs in his Oliver hot rod tractor. He and his son, Tom, competed in both the 5,000 and 7,000 pound hot rod classes.

Marys
ays

3 char hfrs 550 @ 38.80
2 wf hfrs 625 @ 38.80
13 wf hfrs 713 @ 38.60
10 blk hfrs 744 @ 38.60
9 blk/bwf hfrs 652 @ 38.20
24 blk hfrs 642 @ 38.10
9 wf hfrs 716 @ 38.00
178 mix hfrs 788 @ 38.00
20 mix hfrs 760 @ 38.00
8 wf/bwf hfrs 750 @ 37.40
7 wf/bwf hfrs 720 @ 37.30
6 blk/bwf hfrs 729 @ 37.10
7 wf/bwf hfrs 700 @ 36.60
3 char hfrs 926 @ 35.00

HEIFER CALVES
1 blk hfr 245 @ 55.00
2 bwf hfrs 270 @ 51.25
1 bwf hfr 280 @ 50.50
4 wf hfrs 437 @ 47.75
3 blk hfrs 266 @ 47.00
5 wf hfrs 337 @ 47.00
10 wf hfrs 476 @ 46.90
3 wf hfrs 426 @ 46.50
6 bwf hfrs 405 @ 46.50
6 bwf hfrs 375 @ 46.25

ONE CONSIGNMENT FOR OCTOBER
400 angus calves with a few black white face average from Dave Karnowski, Emmett, Kansas. We have 200 angus and bwf calves from the same herd. Jim Shortt Angus Cows did not get in, they will be an entire herd of 70 angus cows with some calves at heavy springers. Cows run from 3 to 10 years old and sold in age lots.

LIVESTOCK COMM
COMPANY

St.
Rezac
& Dennis Rezac

Pulling The Load... Maybe

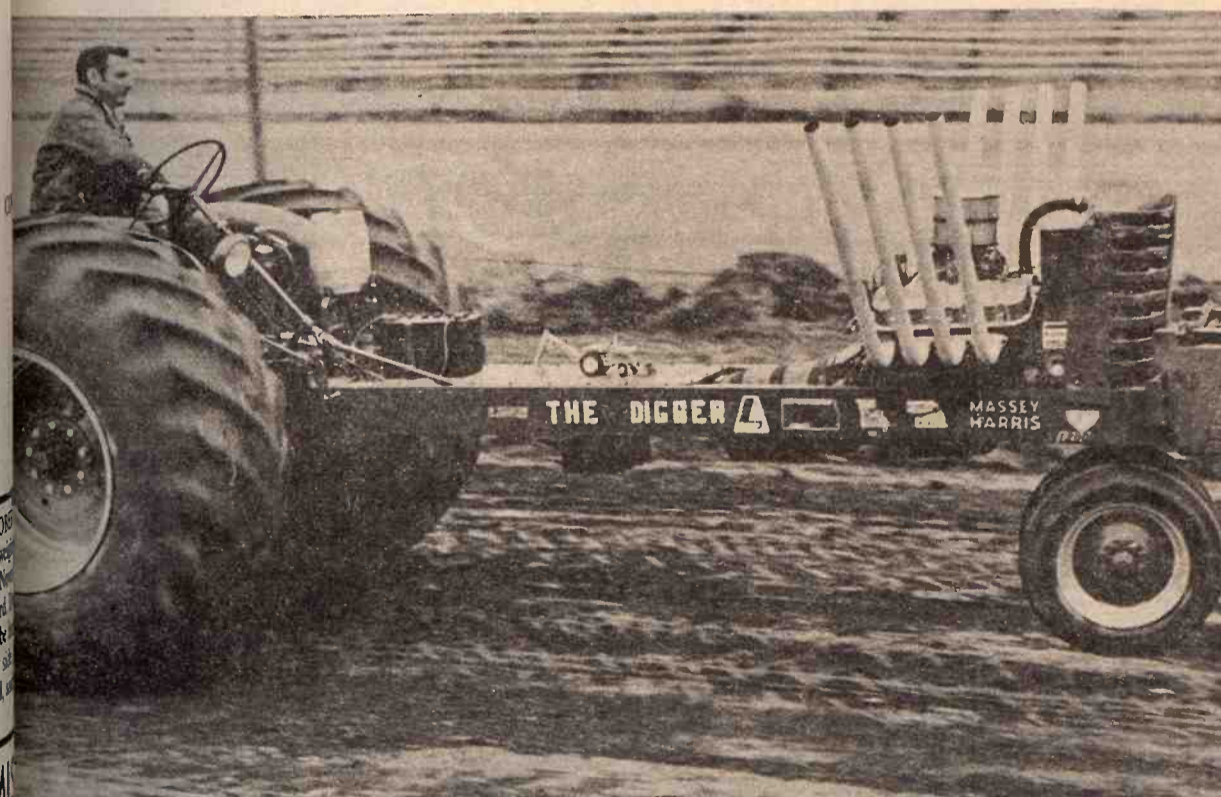

IGS TO VICTORY

Dale Soden, Hiawatha, drove "The Digger" to victory in the 7,000 pound hot rod class. From comments heard in the grand stand Soden and "The Digger" are well known as winners in tractor pulling circles. Harold Prague, Colony, won the 5,000 pound hot rod class with what many of the spectators called the junk machine. It wasn't much to look at but it was a running machine.



AND FIRE

Larry Leck, Washington, watched "The Aggravator" belch fire from the air cleaner and die. The look on his face tells the story.

Tractor Pull Placings

The weather was cool and the crowd wasn't as large as the Manhattan FFA hoped it would be, but the tractor pulling competition was stiff. This was the first year for what will be an annual event. The following list shows the placing in each class.

5000 lb. STOCK

1. Lawrence Crawford—Humboldt—Oliver 880.
2. Bill Steinfeld—Wakefield—Massey Harris 101.
3. Dwight Sherrert—Clay Center—IHC 460.
4. Sid Scofield—Scandia—WD 45D.
5. Wayne Whiteley—Abilene—Ward 1950.

7000 lb. STOCK

1. Gary Gassmann—Salina—Case 830.
2. David Allison—Riley—D17 Allis.
3. Carlos Eastwood—Blaine—Oliver 1750.

9000 lb. STOCK

1. Lester Beebe—Colony—Oliver 1750.
2. Larry Christener—Home—JD 4020.
3. Charles Hagedorn—Barnes—John Deere.

12,000 lb. STOCK

1. Don Allison—Riley—D21 Allis Chalmers.
2. Larry Christener—Home—JD 4020.
3. Charles Hagedorn—Barnes—JD 4320.
4. Sam Auld—Wakefield—IHC 1468.

5000 lb. Hot Rod

1. Harold Sprague—Colony—Massey Harris.
2. Tom Rohde—Miller, Nebr.—88 Oliver.
3. Melvin Storrer—Leroy—Oliver 77.
4. Ronnie Reed—Longford—Farmall F 20.
5. Charles Dugan—Leonardville—F 20.

6. Jack Burwell & Bill Van DeDreek—Abilene—1937 With Buick 401.
7. Gene Williams—Riley—F 30.
8. Randy Holle—Riley—AC WC.
9. Larry Leck—Washington—Massey Harris.

7000 lb. Hot Rod

1. Dale Soden—Hiawatha—Massey Harris 44.
2. Sutherland & Moody—Iola—D-21 AC.
3. Vernon Rohde—Miller, Nebr.—Oliver.
4. Alvin Wagoner—Hiawatha—44 Massey Harris.
5. Gary Capesius—Oskaloosa—44 Massey Harris.

State Pork Queen Contest Entries Available Nov. 1

November 1st, entries are officially open for the 1973 Kansas Pork Queen Contest. This competition is open to single girls, ages

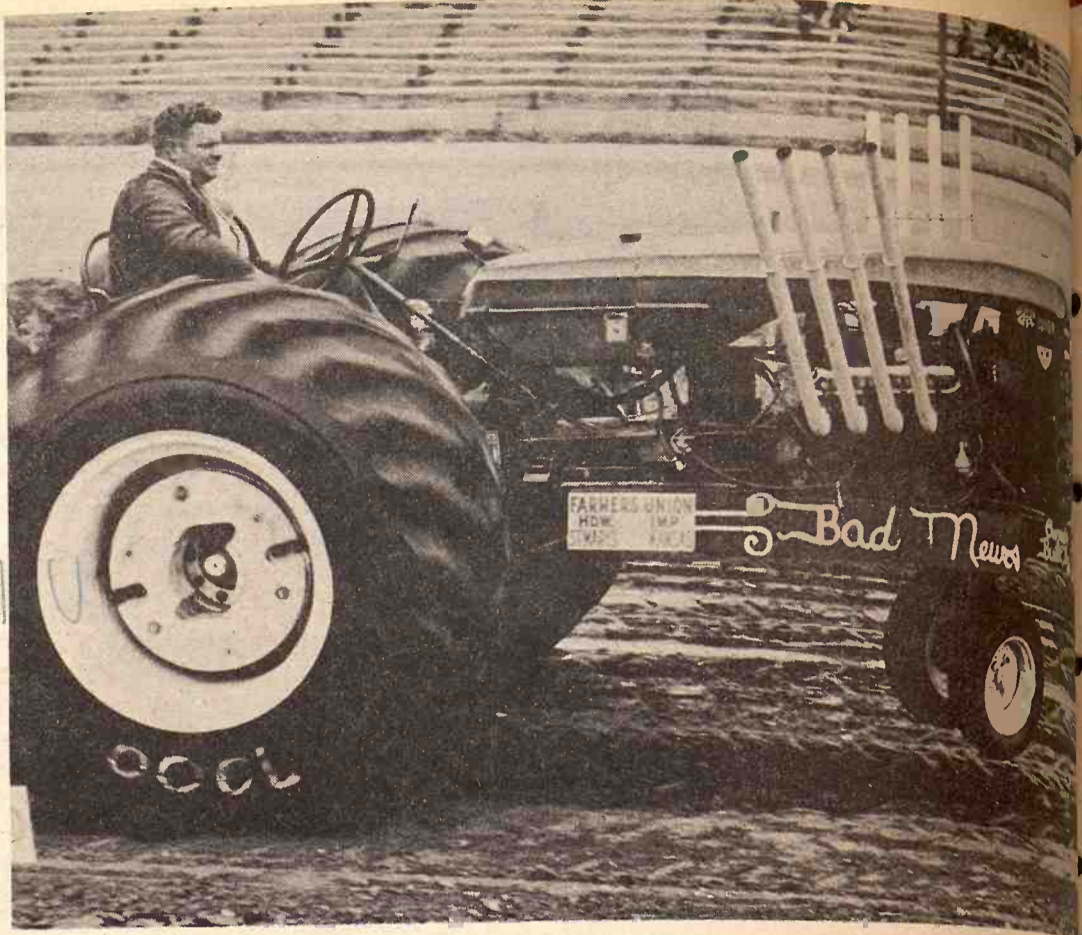

"BAD NEWS" ALMOST MADE A WRONG TURN

Gary Capesius, Oskaloosa, drove this green 44 Massey Harris in the 7,000 pound hot rod class. Unfortunately, "Bad News" came in last.

Related Pictures on Page

18 to 21 inclusive, as of January 1, 1973. Candidates must reside on a Kansas farm on which pork is produced, or be the daughter of parents now actively engaged in the production of pork. Entry blanks must be in by January 15, 1973.

This contest is sponsored by the Kansas Porkettes and the Kansas Pork Producers Council and will be held in conjunction with the KPPC and Porkette Annual Meeting in Newton, Kansas, on February 1, 1973.

The Queen will receive a \$100 scholarship and will represent Kansas at the National Pork Queen Contest. She also will have the opportunity to represent the Kansas Swine Industry at fairs, cookouts, promotion events, parades, KPPC

GRASS & GRAIN

The Mid-Kansas newsweekly published each Tuesday at 1531 Yuma, (Box 1009) Manhattan, Kansas, 66502 by Ag Press Inc. Second class postage paid at Manhattan, Kansas. Subscription: \$4 year. Circulation: 14,200.

and Porkette activities.

For additional information, entry blanks and rules write to Mrs. Jim

Hladik, Route 1, Sedgewick 67135, Chairman of the 1973 Pork Queen Contest.

All the comforts of home Wood Shavings



for farrowing
houses • Kennels
chicken houses

PACKED IN APP. 70 LB.
POLYETHYLENE BAGS

FOR SALE BY:

NELSON MANHATTAN HATCHERY

East US 24

Phone 778-3412

Manhattan, Kans.

OVER 600 MILLION!

Now beginning our 80th year—We continue to stress safety—and to upgrade the high standards that have made us the largest financial institution in Kansas—We give you and your savings the best possible care and pay you the highest interest on insured safe savings. Let us serve you in person or by postage free mail.

PASSBOOKS

5%

COMPOUNDED DAILY
Day In to Day Out
Annual Yield 5.13%

PASSBOOK-90

5 1/4%

COMPOUNDED DAILY
Interest Paid on Balance
At End of Quarter

CERTIFICATES

6%

2-5 Year—\$5,000
5 1/4%—1-5 Year
\$1,000 Minimum

Capitol Federal Savings

700 KANSAS AVE. TOPEKA



"The Most Trusted Name In Savings"

Here's A Spreader We'll Stand Behind: NEW HOLLAND

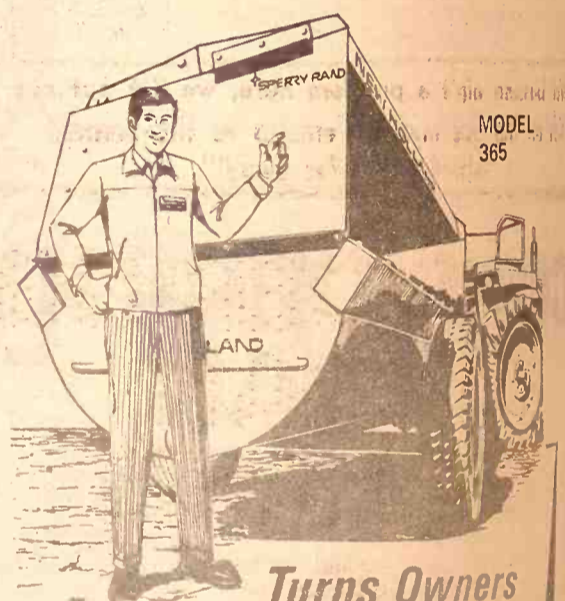

**Turns Owners
Into Repeat Buyers!**

Even though this is one of the most trouble-free spreaders made, it's good to know you can count on New Holland's warranty and our trained servicemen when you buy from us. See our selection from 100- to 250-bu. size... save now!

See a New Holland Dealer

NEW HOLLAND

HERINGTON
Lockard Implement Co.
913/258-3511

BELOIT
Moritz Implement Co.
913/738-3541

ABILENE
Wright Implement Co.
913/263-2061

CONCORDIA
Gould Implement Co., Inc.
913/243-2609

CLAY CENTER
Porter Equipment Co.
913/632-5202

TOPEKA
Henry Sales & Service
913/354-7641

MANHATTAN
Burns-Salisbury, Inc.
913/778-5731

MARION
Lynn's Truck & Tractor
316/382-2188

EUREKA
Truskett Equipment Co. 316/583-6379

Extension Service Honors Members During Conference

MANHATTAN—Harold F. per, Manhattan, received Department of Agriculture award for 40 years of service. Other Kansas Cooperative Extension Service members were honored during periods of tenure during closing session of the annual Extension Conference on the State University campus in Manhattan.

Certificates and pins for service were awarded to R. Nuttelmann, Hutchinson; J. Gebhart, Hoxie; and F. Bieberry, E. Ralph Bonewit, M. Busset, D. Dean Dicker, P. Frazier, and Wendell A. all of Manhattan.

Recognition for 25 years: Herbert W. Bulk, Topeka; D. Guy, Chanute; Richard S. Colby; Faye E. Vice, A.

COW POKES



"Wul, bussing air
kids on the bu
sch

CON A ON

TAL

If you are cons
consolidate de
purposes... ta
the Land Bank
flexibility in yo

SEE YO

Federal
LAND BANK
Association

CONCORDIA
Office: 223 W. 7th
Roger K. Colby, m
Serving Republic, C
Ottawa and Sal
counties

TOPEKA
Office: 1717 Gage
Wm. H. Snyder, m
Serving Jackson, S
and Wabunsee

Extension Service Honors Members During Conference

MANHATTAN—Harold B. Harter, Manhattan, received a U.S. Department of Agriculture tenure award for 40 years of service and 25 years of Kansas Cooperative Extension service members were honored for shorter periods of tenure during the closing session of the annual Extension Conference on the Kansas State University campus at Manhattan.

Certificates and pins for 30 years of service were awarded to Robert F. Huttelmann, Hutchinson; Jewell O. Hobbart, Hoxie; and Frank G. Heberly, E. Ralph Bonewitz, Glenn Busset, D. Dean Dicken, Leslie Frazier, and Wendell A. Moyer, all of Manhattan.

Recognition for 25 years went to Herbert W. Bulk, Topeka; William Guy, Chanute; Richard S. Kubik, Albany; Faye E. Vice, Altamont;

Grass & Grain

3

November 7, 1972

Jack H. Wilson, Leoti; Otis R. Griggs, Hutchinson; and Arliss E. Honstead, Wilber E. Ringler and Marjorie A. Tennant, all of Manhattan.

Receiving the 20 year award were John H. Barnes, Newton; Bill D. Collins, Hutchinson; Ralph N. Germann and Dorothy H. Neufeld, Garden City; Warren G. Harding, Stockton; William C. Hundley, Lyons; Beverly L. Kindler, Norton; Harry L. Kivett, Liberal; Bryce Orr, St. John; Kenneth E. Thomas and Mildred L. Walker, Manhattan; and Mae K. Weaver, Great Bend.

Honored for 10 years of service were Helen L. Barnes, Mound City; Florence F. Biehl, Olathe; Roy D. Ford, Johnson; William E. Fultz, Wichita; Mary M. Hayes, Smith Center; Paul G. Oltmanns, Marysville; and Elsie L. Miller, Loy W. Shreve and Robert A. Wilcox, Manhattan.

COW POKES

By Ace Reid



"Wul, bussing ain't a problem here, we jist put our kids on the bus and let 'em go to the nearest school—56 miles away!"

CONSIDERING A LOAN ON LAND ?

TALK TO US!

If you are considering a loan on land to buy land, consolidate debts, make improvements or for other purposes... talk to us. We'd like to show you how the Land Bank can save you money and provide flexibility in your financing.

SEE YOUR LOCAL FLBA MANAGER



EMPORIA
Office: 115 West 5th
O. E. Roberts, manager
Serving Chase, Coffey, Lyon,
and Osage counties.

ABILENE
Office: 603 So. Buckeye
Richard L. Worley, manager
Serving Marion, Morris,
and Dickinson counties.

MANHATTAN
Office: 6th and Humboldt
R. Stanley Parsons, manager
Serving Pottawatomie, Riley,
Clay and Geary counties.

MARYSVILLE
Office: 211 South 10th St.
Jim Cannon, manager
Serving Washington, Marshall,
and Nemaha counties.

CONCORDIA
Office: 223 W. 7th
Roger K. Colby, manager
Serving Republic, Cloud,
Ottawa and Saline
counties

TOPEKA
Office: 1717 Gage Blvd.
Wm. H. Snyder, manager
Serving Jackson, Shawnee,
and Wabunsee counties.

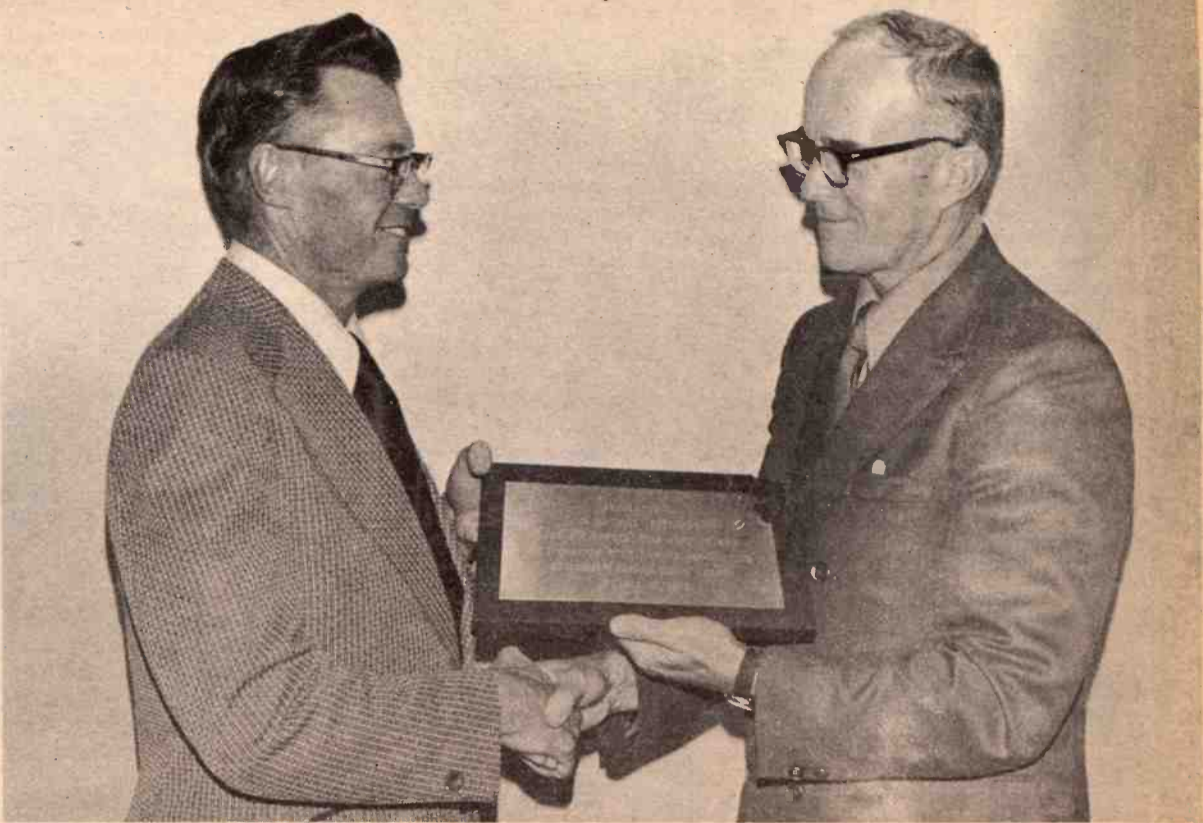

FRIEND OF AGRICULTURE AWARD

Bill Duitsman (left) Superintendent of the Fort Hays Branch Experiment Station of Kansas State University, received the "Friends of County Agricultural Agents" award at a recent meeting of the Kansas Association of County Agricultural Agents in Manhattan. The award, given in recognition of Duitsman's cooperation and support of agent programs, was presented by Tom Maxwell, president of the Association. Maxwell is Allen County Extension agricultural agent.

four new John Deere Tractors featuring Sound-Gard design for the '70s.

Meet four dynamic new John Deere Tractors—80-hp 4030, 100-hp 4230, 125-hp 4430, and 150-hp 4630—the new Sound-Idea tractors. Exclusive Sound-Gard design is instantly evident in the space-age styling of the enclosure available on all four models. It's properly called a Sound-Gard Body because it's far more than simply a cab "dropped" on top of a tractor. This is an enclosure completely integrated into a vehicle designed expressly for it—and that truly is a Sound Idea!

Sound-Gard design offers many benefits. You'll be operating an exceptionally quiet tractor—85 dB(a) is the maximum level of sound you'll hear. In winter, you'll be kept comfortably warm; in summer, comfortably cool. Within the Sound-Gard, you'll have the total "say" on heating, cooling, dehumidification, and pressurizing. You'll work in the "personalized working environment" of your choice.

Sound-Idea tractors blend pleasure and performance: with horsepower ratings spaced logically to fit your requirements... with engine refinements to help ensure reliability and to bring new vigor to your equipment... with a thoughtfully-conceived 16-speed transmission fitted comfortably between the famous Syncro-Range and Power Shift Transmissions... and with a new wet clutch developed for virtually "lifetime" service. Trim, compact profiles and the best expression of a high-horsepower-to-weight ratio spell out speed, agility, and adaptability.

Sound Ideas all the way! Never have tractors made it easier for you to be the boss—the planner who gives his orders to a wide variety of John Deere hydraulic power features: steering, braking, shifting, equipment control, PTO control, differential lock, front-wheel drive, and now, even clutching. A new Sound-Idea tractor can quickly become the "field office" of your farming operation. Drive one and you'll agree: this is the kind of power farming you've been waiting for—the new Sound-Idea tractors from John Deere.

*Maximum horsepower observed at the PTO at 2,500 engine rpm on the 4030; 2,200 rpm on the 4230, 4430, and 4630 (factory observed)

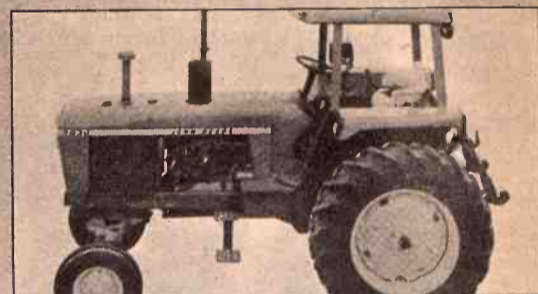

80-hp * 4030

The well-qualified successor to the 3020. Six-cylinder gas or diesel. Row-Crop Model only.



100-hp * 4230

The personalized tractor—equipped specifically for your farm. Six-cylinder gas or diesel. Row-Crop, Standard, Low-Profile, and Hi-Crop Models.



150-hp * 4630

Big, fast power; beautifully compact profile. Six-cylinder turbocharged, intercooled diesel. Row-Crop and Standard Models.

CONCORDIA TRACTOR, INC.
Phone 913/243-3381
Concordia, Kansas

WASHINGTON IMPL. CO.
Phone 913/325-2301
Washington, Kansas

SHOUSE IMPL. CO.
Phone 913/263-3051
Abilene, Kansas

HETT'S IMPLEMENT
Phone 316/382-2102
Marion, Kansas

FARMERS UNION HDW. & IMPL.
Phone 913/437-2913
St. Marys, Kansas

W W SMITH & SONS
Phone 913/632-3148
Clay Center, Kansas

TRI-COUNTY SALES
Phone 913/258-2249
Herington, Kansas

SALINA IMPLEMENT CO.
601 So. Broadway
Ph. 913/823-2206
Salina, Kansas

FRANKFORT IMPL.
Phone 913/292-4458
Frankfort, Kansas

NEWTON TRACTOR & IMPL. CO.
Phone 316/283-2220
Newton, Kansas

BOWMAN'S FARM IMPL. & TRUCK
Phone 913/238-4103
240 E 8th, Junction City, Kansas

TOPEKA FARM EQUIP., INC.
Phone 913/233-1374
Topeka, Kansas

BELLEVILLE IMPL. CO.
Phone 913/527-2261
Belleville, Kansas

EMPORIA IMPLEMENT CO.
Phone 316/342-3146
1923 W. 6th, Emporia, Kansas

NEW HOLLAND

HERINGTON
Lockard Implement Co.
13/258-3511

DELOIT
Moritz Implement Co.
13/738-3541

ABILENE
Fright Implement Co.
13/263-2061

CONCORDIA
ould Implement Co., Inc.
13/243-2609

EUREKA
Truskett Equipment Co. 316/583-6301

CLAY CENTER
Porter Equipment Co.
913/632-5202

TOPEKA
Henry Sales & Co.
913/354-7641

MANHATTAN
Burns-Sullivan Co.
913/778-5731

MARION
Lynn's Truck & Equip.
316/382-2188

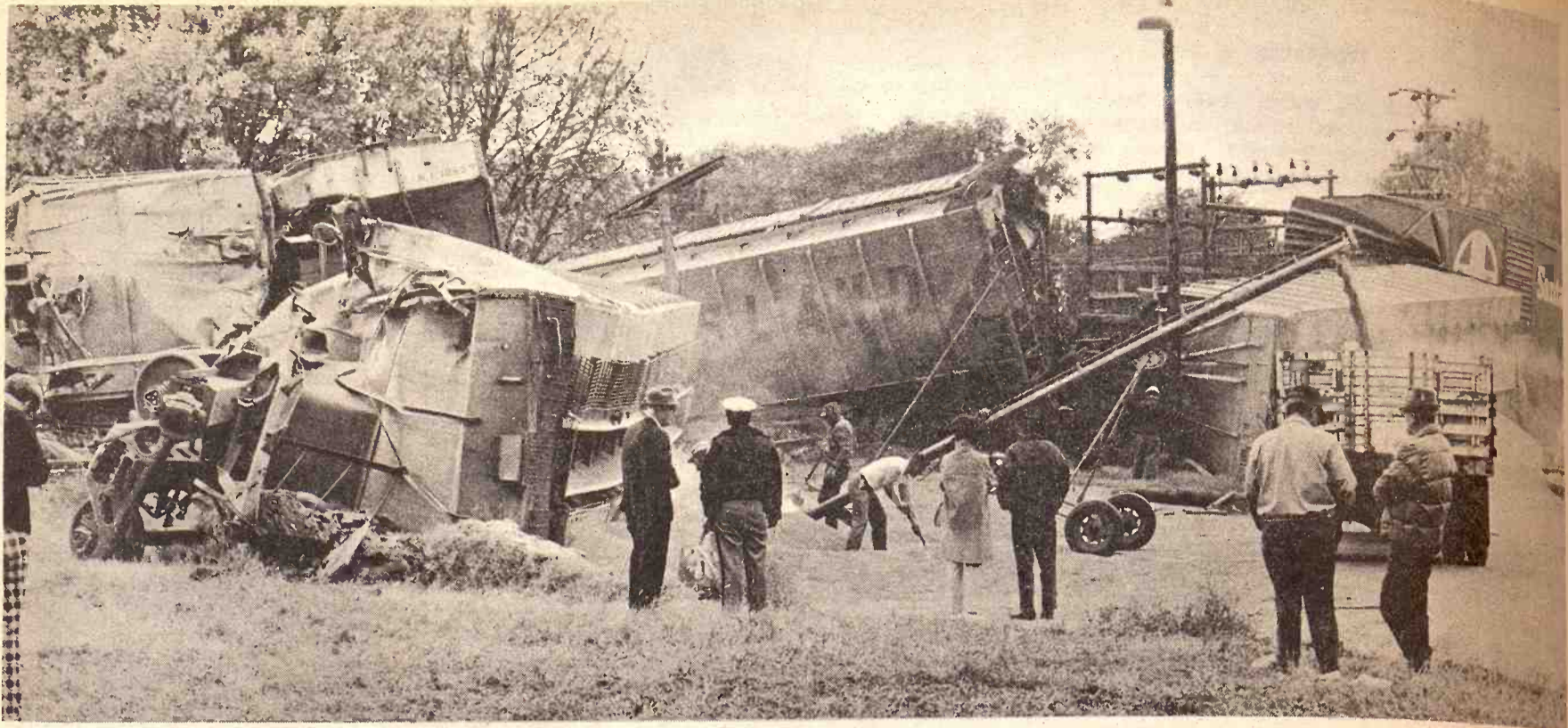

ANOTHER DERAILMENT

Eight Rock Island railroad cars carrying milo and lumber almost landed in the backyard of Grass and Grain. Nobody was injured, but damage was estimated at more than \$200,000.

A wheel-lift (a wheel rocking off the track) was responsible for the accident, according to W. K. O'Brien, road foreman of engines for Rock Island.

"If the accident would have occurred 500 feet sooner, the railroad cars would probably have wiped out a filling station and greatly damaged a trailer court," said Sgt. Nick Edvy, Manhattan police officer.

This derailment, the first to pose a possible danger of loss of life in the area and a train that jumped the tracks near Keats the following day, were the sixth and seventh in a seemingly extended series of derailments in the Manhattan area.

Four occurred in 1971 and three happened this year.

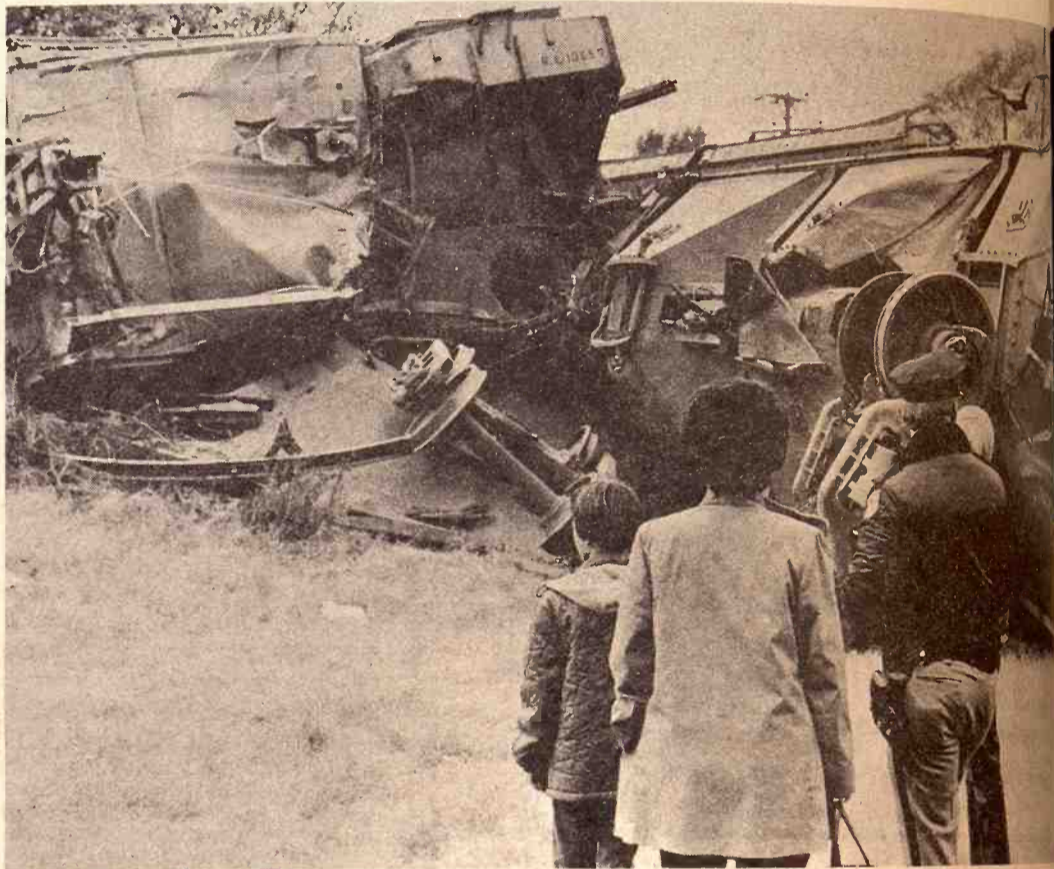

Success is sweet...
It's Supersweet

Supersweet range feeding program. Makes cheap grass cheaper.

It's just good management to put your cow-calf herd on grass. It's even better management to supplement pasture with Supersweet's range feeding program. As a result of improved herd performance, cheap grass becomes even cheaper.

The Supersweet range feeding program improves performance and efficiency. See us for details about the way Supersweet can fit into your cow-calf program.

GREENLEAF GRAIN & FEED Greenleaf
Delmar Cox, Manager 913/747-2450

RILEY ELEVATORS, INC. Riley
Arnold Sweany, Manager 913/485-2216
RILEY ELEVATORS NO. 2 Randolph
LeRoy Reed, manager 913/293-5590

J. LYNCH & CO. Kipp
(The Kipp Elevator) 913/696-4252
Jerry Sisler, Manager

MARYSVILLE GRAIN, INC. Marysville
Hugo Kickhaefer, Manager 913/562-2605

Top Performance for any Terrain THE INTERNATIONAL ALL-WHEEL DRIVE



MAKE YOUR OWN ROADS

International all-wheel drive enables you to travel anywhere—anytime. If the roads are rugged... or your fields are rough... or if there's no track at all... you'll have the control and maneuverability it takes to drive with confidence. For top performing light duty vehicles with all-wheel drive—it's International.

And plenty of optional equipment to get what you want for over-the-fields and over-the-road driving. See one of these authorized IH truck dealers about a 4x4.

SEE THE NEW 1973 ALL WHEEL DRIVE NOW

**Manhattan Truck
Sales & Service**

314 N. 3rd 776-9449
MANHATTAN, KANSAS

**Pioneer Service
& Sales, Inc.**

Phone 913/258-3222
HERINGTON, KANSAS

**Buchanan
Farm Supply**
Phone 913/229-5611
ALTA VISTA, KANSAS

American Royal Nearly Reached

KANSAS CITY—American livestock sales enriched exhibitors of feeder cattle, 4-H and FFA calves, hogs and lambs nearly reached the highest to date, one of the highest to recent years. All-time record prices paid at the feeder cattle auction generally accounted for increased dollars reaped by Royal sales, as most other sales fell below last year's tops.

The big bell-ringer sale of the week was the feeder cattle auction held on Thursday, with a total of 6,793 head of young stock from many sections of the prairie areas of the country filling the spacious sales arena with an overflow crowd of cattle from throughout the nation. In this sale paid \$1,709,158 offering, setting a \$37.04 average hundred weight and a per-head of \$251.61. The average weight was 589 pounds.

The champion carload of

AGRI COARSE MA

\$1
Per

Contact Your Local
MARTIN MARIETTA
Phone Manhattan

Cover t



with the Big New CASE DEALER

504 TURBO-CUBE
1370, Blasting 140
HP
*power take-off horse
power, Manufacturer's
rating.

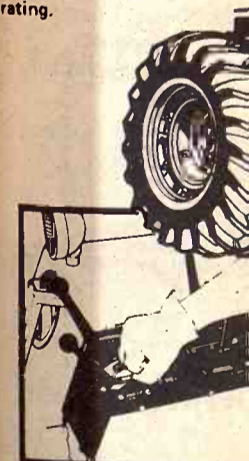

AVAIL
FINAN

SEE A

Clay Center
PORTER EQUIP., CO.

Marion
LONGHOFFER SUPPL

Centralia
McBRATNEY IMPL.

Salina
VAHSOLTZ IMPL.

American Royal Livestock Sale Early Reached \$2 Million Mark

KANSAS CITY—American Royal livestock sales enriched exhibitors feeder cattle, 4-H and FFA club hogs and lambs nearly \$2 million, one of the highest totals in recent years. All-time record high prices paid at the feeder cattle auction generally accounted for the increased dollars reaped by the Royal sales, as most other auctions below last year's tops.

The big bell-ringer sale of the week was the feeder cattle and calf auction held on Thursday, when a total of 6,793 head of young cattle in many sections of the producing areas of the country filled the auction sales arena with an overflow crowd of cattle buyers throughout the nation. Buyers this sale paid \$1,709,158 for the offering, setting a \$37.04 average per hundred weight and a per-head price of \$251.61. The average weight was 738 pounds.

The champion carload of feeder

cattle, 25 Hereford steers, consigned by Richard Dougherty, Great Bend, Kan., averaged 780 pounds and brought \$44.50 on the bid of Rabe Bros., Lake View, Iowa. The reserve champion load, 29 Hereford Steers, owned by Kirkpatrick Ranches, Las Vegas, N.M. sold for \$45.25 to Sid Walter, Boonville, Mo. They averaged 738 pounds.

The champion load of Angus steers, shown by Albert Dunbar & Sons, Richmond, Kansas, brought \$42.25 from Producers and Texas Livestock Marketing Assn., Kansas City. The blacks weighed 760 pounds. The reserve champion Angus were owned by the Little Women Ranch, St. Louis, Mo., and went at \$59, averaging 371 pounds.

Reid Farms, Peculiar, Mo., exhibited the champion and reserve champion loads of Shorthorns in the feeder show. The champion load averaged 792 pounds and went for \$38.80 to Swift & Henry Commission

Co., Kansas City, while the reserves weighed 716 pounds and brought \$40.90 from B. and J. Commission Co.

Buyers from seven states purchased cattle in the pen of five feeder steer sale. A total of 177 head averaged 482 pounds and grossed \$43,367. The champion pen was owned by Holler Ranch, Cody, Neb., on Angus. The top calf in the lot weighed 455 pounds and sold at \$536.90.

The grand champion steer at the Royal, an Angus-Charolais crossbred, owned by Louie Perino, Deer Grove, Ill. He sold to the Plaza Inn, Kansas City, for \$5.05 per pound and grossed \$6,171. The reserve grand champion steer, another Angus-Charolais crossbred, was owned by John Kisse, Ozark, Mo. He sold to Putsch's Restaurants, Kansas City, for \$1.50 per pound.

A total of 305 head of market barrows and gilts grossed \$22,428 in the Royal hog sale. The grand champion hog, a Duroc, shown by Alan B. Wolfe, Villisca, Iowa, sold at \$3.30 per cwt. to the Kansas City Southern Railways and donated to Childrens Mercy Hospital, Kansas City. The reserve champion hog, a Duroc, owned by Barbara Jeter, Stratford, Okla., sold at \$2.05 per cwt., going to Hammond Mills, Oklahoma City.

The grand champion lamb, a 120-pound Suffolk, shown by Jill Bonham, Cordell, Okla., was purchased by the Kansas City Southern Railway, for \$4.04 per cwt. The reserve champion lamb, owned by Mike Devine, Lawton, Okla., returned home unsold.

October Wheat Boosts Price Of Farm Products

The farm price of wheat averaged \$1.89 per bushel in October, the most for the month in nearly a decade, and helped boost prices of farm products generally to another record high, the Agriculture Department said Tuesday.

Buoyed by huge sales to the Soviet Union, wheat prices were up 16 cents per bushel from September and 38 cents from August.

The wheat price average was 59 cents above October last year, the department said.

The Crop Reporting Board said

over-all farm prices rose 1 percent in October to a new record high. They had held steady in September.

Officials said higher prices for cattle, milk, cotton and oranges, in addition to wheat, helped raise the index.

It averaged 13 percent more than a year ago.

October wheat prices were the highest since the fall and winter of 1963-64, according to department records. At that time, they rose during the season to a peak of \$2 per bushel in January 1964.

The report, issued one week before the Nov. 7 elections, showed beef cattle averaging \$34.20 per 100 pounds of live weight, compared with \$33.20 in September, only slightly below the record high of \$34.60 last July.

AGRI LIME

COARSE MATERIAL

\$1 SALE PRICE
Per Ton, until Jan. 1

Contact Your Local Lime Hauler
MARTIN MARIETTA AGGREGATES
Phone Manhattan 913-776-7348

ZEANDALE
QUARRY

Cover the Territory..

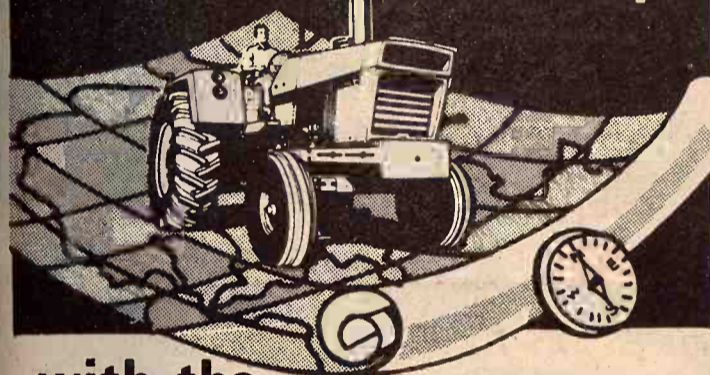

with the
Big New Case 1370 from
CASE DEALERS

504 TURBO-CUBE
1370, Blasting 140
HP
*power take-off horse
power, Manufacturer's
rating.



BIG
TRADE
INS

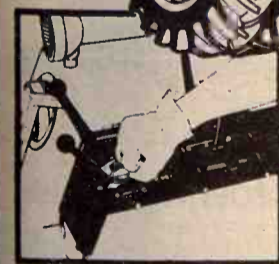

Smooth
on the go
Power Shift



CASE 1175

AVAILABLE
FINANCING

Case

SEE A BIG TRACTOR MAN

Clay Center
PORTER EQUIP., CO.

Marion
LONGHOFFER SUPPLY

Centralia
McBRATNEY IMPL. CO.

Salina
VAHSOLTZ IMPL. CO.

Linn
KUHLMAN MOTOR CO.

Marysville
BRAUCHI BROTHERS

Chapman
JONES & KNOPP

Ellsworth
CHOITZ EQUIPMENT

THE PLANNED HOG

The beginning. Baby pig, 0 to 4 weeks
in age, 5 to 15 lbs. weight. Start him
on CO-OP Pig Pre-Starter Complete.
Feed about 5 lbs. per pig.

At 5 weeks or 15 to 30 lbs.,
switch to CO-OP Pig Starter Complete.
Figure 25 lbs. per pig.

8 to 12 weeks old. Weight range
30 to 75 lbs. The feed now is
CO-OP Pig Grower-16 Complete.
You'll feed 100 lbs. per pig.
If you want a lower protein feed,
try CO-OP Pig Grower-14
Complete for the 11th and 12th
week. Plan to feed 60 lbs.
per pig.

12 weeks to market. Here's where
CO-OP's flexibility and scope help.
You tailor the feed to the situation.
Complete or concentrate, medicated or
not, high protein or low, what your
herd needs is what you get.

There's the plan... the CO-OP Feeding Program that speeds your pigs to market in better shape and brings them in Heavy on the Profit Side. Where they belong. Call your CO-OP Feed Man. He has a plan for you. A profit-plan.

ASK FOR CO-OP 103 PIG STARTER

Carlton

Farm Co-op Assn.
Carlton-Dillon
Phone 913/949-2221
913/336-7228

Manhattan

Farmers Cooperative Assn.
Manhattan-Alta Vista
Westmoreland-Onaga
Phone 913/776-9467

Greenleaf

Farmers Co-op Elevator Assn.
Greenleaf-Linn
Washington
Phone 913/747-2160

Clay Center

Farmers Union Co-op
Clay Center-Bala
Miltonvale-Leonardville
Phone 913/632-3800

Lindsborg

Farmers Union Elevator Co.
Lindsborg-Falun
Bridgeport
Phone 913/227-3342

St. Marys

Farmers Union Co-op
Business Assn.
St. Marys
Phone 913/437-2434

ance for any Terr
ATIONAL ALL-WHEEL DRIVE



YOUR OWN ROADS

el drive enables you to travel anywhere-anytime.
or your fields are rough... or if there's no track
control and maneuverability it takes to drive with
turning light duty vehicles with all-wheel drive-it's

nal equipment to get what you want for over-the-hill

See one of these authorized IH truck dealers about

1973 ALL WHEEL DRIVE

Pioneer Service
& Sales, Inc.

Phone 913/258-3222
HERINGTON, KANSAS

Figures Show Kansas Stored Wheat Down 6

Stocks of wheat in all positions in Kansas on October 1 were fourth lowest for the date in 17 years, according to the Kansas Crop and Livestock Reporting Service.

Feed grain stocks were of moderate size with old crop corn stocks rather large but holdings of barley and old crop sorghum grain quite small for this time of year.

Wheat stored in all positions in Kansas on October 1 totaled 356,889,000 bushels, 8 percent below a year earlier and smallest for the date in four years, but moderately larger than in the 1966-68 period.

Farm wheat stocks of 52,565,000 bushels were nearly one-fourth below a year earlier and off-farm stocks of 304,324,000 bushels were 4 percent less.

Total rye stocks of 1,713,000 bushels were only three-fifths of last year but otherwise highest for October 1 in a decade.

Stocks of four major feed grains—old crop sorghum grain and corn combined with all oats and barley—in all positions totaled 63,844,000 bushels, one-third greater than on October 1 last year but fairly well in line with other recent years.

Sorghum grain holdings from the 1971 or earlier crops totaled 26,042,000 bushels, nearly double a year earlier but otherwise the smallest in fifteen years. Holdings included farm stocks of 9,342,000 bushels and off-farm stocks of 16,700,000 bushels.

Old crop corn stored totaled 26,781,000 bushels, about one-third more than a year earlier and fourth largest in a 30-year record. Farm stocks of corn were 6,031,000 bushels and off-farm stocks 20,750,000 bushels. Combined farm and off-farm stocks of oats on October 1 were a moderate 7,804,000 bushels, and barley in storage totaled 3,217,000 bushels, second lowest for October 1 in almost two decades.

Stocks of all wheat in the U.S. on October 1, 1972 was slightly below a year earlier but above two years ago.

Rye stocks were 4 percent lower. Total stocks of the four feed grains (oats, barley, old crop sorghum grain and corn) amounted to 61.6 million tons, 23 percent more than a year earlier. Large increases were noted in corn and sorghum grain while oats and barley were down moderately.

All wheat in storage on October 1 totaled 1,879 million bushels, slightly below the 1,881 million of a year earlier but 5 percent above October 1, 1970. Farm holdings of 739 million were down 11 percent from the record high stocks of a year earlier, more than offsetting a 9 percent increase in off-farm stocks. Disappearance during July-September quarter was indicated at 545 million bushels, compared with 489 million a year earlier.

Rye stocks in all storage positions on October 1 totaled 63.0 million bushels, 4 percent less than a year earlier.

Old crop sorghum grain stored in all positions on October 1 totaled 142 million bushels, 57 percent above last year but the second smallest October 1 stocks since 1957. Off-farm stocks were up 44 percent while farm stocks were more than double those on October 1, 1971.

Old crop corn stored in all positions on October 1 totaled 1,119 million bushels, 69 percent more than a year earlier and the largest for this date since 1968. Old corn

stored on farms was nearly 745 million bushels, 76 percent larger than October 1 last year. Stocks in off-farm facilities, at 375 million bushels, were up 56 percent.

Oat holdings in all storage positions on October 1 totaled 967 million bushels, 11 percent less than a year earlier. Off-farm holdings of 249 million bushels were second to last year's record high. Farm holdings of 718 million bushels were

lower than on October 1 last year.

Barley stored in all positions on October 1 totaled 3,217,000 bushels, 8 percent below a year earlier. Off-farm stocks of 1,600,000 bushels were below a year ago but 320 million bushels were greater.

| Grain | Position | Oct. 1 1970 | Oct. 1 1971 | July 1 1972 |
|---------|--------------|-------------|-------------|-------------|
| Wheat | On Farms | 74,753 | 68,773 | 17,193 |
| | Off Farms 1/ | 351,462 | 318,470 | 160,141 |
| | TOTAL 2/ | 426,215 | 387,243 | 177,334 |
| Rye | On Farms | 568 | 792 | 217 |
| | Off Farms 1/ | 1,133 | 1,960 | 1,160 |
| | TOTAL 2/ | 1,701 | 2,752 | 1,377 |
| Sorghum | On Farms | 7,316 | 2,752 | 1,371 |
| | Off Farms 1/ | 20,030 | 2,759 | 16,684 |
| | TOTAL 2/ | 27,346 | 5,511 | 18,055 |
| Corn | On Farms | 7,774 | 3,384 | 16,886 |
| | Off Farms 1/ | 25,347 | 16,286 | 25,626 |
| | TOTAL 2/ | 33,121 | 20,270 | 42,512 |
| Oats | On Farms | 7,688 | 6,738 | 1,953 |
| | Off Farms 1/ | 3,258 | 1,909 | 731 |
| | TOTAL 2/ | 10,946 | 8,647 | 2,684 |
| Barley | On Farms | 3,285 | 3,142 | 673 |
| | Off Farms 1/ | 3,473 | 2,959 | 1,248 |
| | TOTAL 2/ | 6,758 | 6,101 | 1,921 |

1/ Includes stocks at Terminal and Interior Mills, Elevators and Warehouses under control.

2/ Off-farm total plus farm stocks.

| Grain | Position | Oct. 1 1970 | Oct. 1 1971 | July 1 1972 |
|---------|---------------------------|-------------|-------------|-------------|
| All | On Farms 1/ | 670,063 | 834,292 | 356,625 |
| | Commodity Credit Corp. 2/ | 1,878 | 1,886 | 1,906 |
| | Mills, Elev. & Whs. 3/ | 1,122,919 | 1,045,046 | 506,297 |
| | TOTAL | 1,794,860 | 1,881,224 | 864,828 |
| Wheat | On Farms 1/ | 21,468 | 29,085 | 11,418 |
| | Commodity Credit Corp. 2/ | 529 | 488 | 343 |
| | Mills, Elev. & Whs. 3/ | 27,300 | 24,300 | 10,700 |
| | TOTAL | 49,297 | 53,873 | 22,461 |
| Rye | On Farms 1/ | 40,606 | 13,548 | 6,216 |
| | Commodity Credit Corp. 2/ | 5,258 | 500 | 49 |
| | Mills, Elev. & Whs. 3/ | 199,977 | 76,640 | 208,439 |
| | TOTAL | 245,841 | 90,688 | 214,704 |
| Sorghum | On Farms 1/ | 569,390 | 423,463 | 1,567,872 |
| | Commodity Credit Corp. 2/ | 111,227 | 24,334 | 27,811 |
| | Mills, Elev. & Whs. 3/ | 318,306 | 215,493 | 34,812 |
| | TOTAL | 998,923 | 663,290 | 1,629,495 |
| Corn | On Farms 1/ | 849,794 | 805,614 | 312,575 |
| | Commodity Credit Corp. 2/ | 11,318 | 11,376 | 10,903 |
| | Mills, Elev. & Whs. 3/ | 234,974 | 269,126 | 204,627 |
| | TOTAL | 1,096,086 | 1,086,116 | 547,105 |
| Oats | On Farms 1/ | 305,039 | 316,381 | 105,321 |
| | Commodity Credit Corp. 2/ | 5,304 | 4,294 | 1,165 |
| | Mills, Elev. & Whs. 3/ | 170,529 | 166,836 | 66,653 |
| | TOTAL | 480,872 | 487,511 | 173,139 |
| Barley | On Farms 1/ | 3,285 | 3,142 | 673 |
| | Commodity Credit Corp. 2/ | 3,473 | 2,959 | 1,248 |
| | Mills, Elev. & Whs. 3/ | 1,122,919 | 1,045,046 | 506,297 |
| | TOTAL | 1,794,860 | 1,881,224 | 864,828 |

1/ Estimates of the Crop Reporting Board.

2/ C. C. C.-owned grain at bin sites.

3/ All off-farm storages not otherwise designated, including terminals and processing plants. Includes C. C. C.-owned grain in these storages.

for comfortable "Wall-to-Wall" WARM FLOOR HEAT,

choose a Warm Morning GAS HEATER

and LP-GAS

"TOP-O-MATIC" CONTROLS save bending or stooping to adjust temperature or blower.

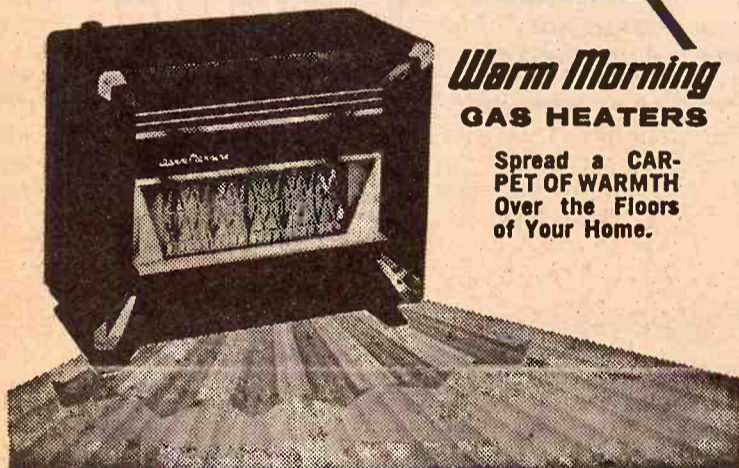

Warm Morning GAS HEATERS

Spread a CARPET OF WARMTH Over the Floors of Your Home.

SOLD AND SERVICED EXPERTLY BY

FARMERS CO-OP ASSN.

118 Pierre MANHATTAN, KANSAS Phone 913-776-9467
ALTA VISTA ONAGA WESTMORELAND

HOGS



CATTLE

WE ARE BACK!

Offering The Following

CUSTOMER SERVICES

1. Soybean Meal — 44 Percent and 48.5 Percent Protein
2. Hog and Cattle Supplements
3. Complete Hog & Cattle Feeds
4. Range Cubes
5. Grain Bank
6. Customer Formula
7. Bulk or Bagged Delivery

CALL US COLLECT FOR PRICE QUOTATIONS AND DELIVERY SCHEDULE — 316-342-7270

KANSAS SOYA PRODUCTS DIVISION

ROSS INDUSTRIES INC.

EAST 5th — EMPORIA, KANSAS

WHEN YOU ORDER HUSKEE-BILT You've Got It Made!



SAVE NOW! On A New Huskee-Bilt Machinery Center

- 44' x 70', Or Longer
- 22' x 13.5' Split/End Door
- 20' x 12.5' Split Side Door
- 3' x 6.8' Walk-In Door
- Pre-Fabricated Trusses
- Factory Engineered
- Choice of Colors

Plus All the Other Money-Saving Features Found on All Huskee-Bilt Buildings



Extra Profit with a Modern Farrowing House

- Fully Insulated
- Mechanically Ventilated
- Complete with Farr. Crates
- Less Labor Required
- Slatted Floor w/Manure Pit
- Year-Around Operation
- Market More Pigs
- Better Pigs

Check These Features:
• Factory Pre-Engineered
• Pre-Fabricated at Factory
• Fast, Dependable, Crews
• Finishing Houses
• Nursery Units
• Write for information on your requirements

Cliff Jackson
903 Vine, Wamego, Kansas
Phone: 913/456-7436

Name _____

Address _____

Town _____ State _____

☐ Send More Information On:

☐ Have Representative Call

☐ My Phone Number is:

☐ Directions to my Farm

☐ Student ☐ Farmer

HUSKEE-BILT STRUCTURES

Unreported Sc Exceed Confir

Although 88,888 screwworms have been reported in the this year, as of October Department of Agriculture officials believe the actual may be several times the Veterinarians with Animal and Plant Health Service (APHIS) has estimate on reports th ranchers, after treating d even hundreds — of sc cases, have stopped se samples of larvae or egg n identification.

USDA records sho laboratory confirmed c officials explain, because the screwworms are nearly ic blowfly maggots that infe diseased tissue. Although



The Home

OVER 30

23 Years With

FARM • HOM

We Sold

BURKS — S

CENTRIFUGAL

BOILER PUMPS

GO

IRRIGATION

CONTRACTOR

SUMP PU

LITTLE GIA

REP

We trade Pump Jacks

Pitcher Pumps — Press

and Water Softeners.

RHEEM WATER

A Complete Sho

Ask Us For The Name

HOERMAN

Manhattan, Kan

Warehouse

Of Ma

THE NEW

F

GOLDEN PRO

GOLDEN PRO

the century. This

non-protein nitrog

the InstaPro. Extr

It is comparabl

ing performance

mately half the co

GOLDEN PRO

extra plus—it als

energy that is re

feed efficiency an

CUT YOU

The Feedlot

BOOK

Available

these franchis

JOHN F. HABL

GILBERT TESS

F Waterville, Blue Rapids Hold Open House In New High School

High School students in the Waterville and Blue Rapids area had open house in their new school. The completion of the open classroom concept building comes six years after consolidation of the Waterville-Blue Rapids school districts in 1966.

The \$990,000, air conditioned and carpeted school building is two miles east of Waterville and three miles west of Blue Rapids.

The bond issue to build the new school was defeated twice by 2 to 1 margins in 1967 and 1968, before the third vote in September, 1970, passed 624-582.

The elementary school in Blue Rapids and the building used by the junior high in Waterville were condemned by the state fire marshal in June, 1968, shortly after the second defeat. This probable helped

make the third bond issue attempt successful, Supt. Melvin Brooks said.

He explained the defeats probably were due to strong feelings right after unification. The school patrons thought the present facilities were adequate with the junior high students attending school in Waterville, senior high students in Blue Rapids and elementary schools in each town, he said.

The unification of the district was in name only at first, he said, and he added there are probably a few parents who aren't happy now about everything.

One board member said the new school building's completion certainly will help heal wounds between the two towns. Just five miles apart, they were rivals many years.

The bonds totaled \$1,256,000 and

covered purchase of land and equipment and construction of the junior-senior high school and also helped in the cost of a new elementary school in Blue Rapids.

The new elementary school was occupied in March of this year and the high school Aug. 30, at the beginning of school term.

The mill levy needed for the bond payback is 10 to 11 mills, Brooks said.

The \$181,000 elementary school building construction wasn't covered completely by the bond issue.

Both new schools are designed with open classrooms divided by furniture, or partial partitions, shelves, etc., Brooks said.

The district has enrollment of 570 students; 300 students in grades 7 to 12 attend the new Valley Heights school.

Peschel Brothers Implement Co. Destroyed By Fire

MARYSVILLE—Undisclosed damage resulted when a fire which began in an oil barrel completely destroyed Peschel Brothers Implement building east of Marysville on US36 and threatened to engulf at least one house.

The fire began at approximately 4:50 p.m., when a spark from a cutting torch fell into an oil barrel, according to Eugene Peschel, co-owner. No one was injured.

In addition to the building, two tractors, some engines, and other

shop equipment were destroyed in the blaze. The entire building was down within one half hour of when the blaze began.

8

November 11

COW POKES



"Ole President Tuferal ain't onery, he mean and never got over it!"

PIPE BUILDING TRUSSES

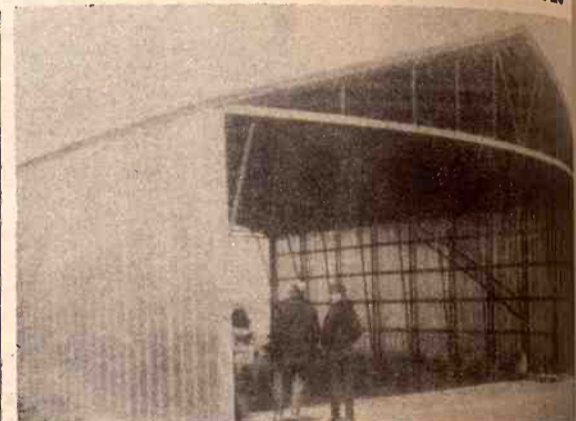

PIPE BUILDING TRUSSES — for a low cost, cheap building. Various sizes available. Check our prices you buy.

LUTTIG TRAILER CO.

EMMETT, KS.

PHONE 913 358

BULK DEHY

Dehydrated Alfalfa in Pellets With 15% Protein For All Livestock And Poultry —

BEEF CATTLE

A couple of cents worth of Dehy per day will nickel's worth of extra gain per day in fattening rations. Even small amounts of Dehy in a ration in increased gain and feed efficiency.

DAIRY CATTLE

Adding Dehy to your usual dairy mix helps keep levels up longer, resulting in more milk and a larger herd. Your cows will maintain their "calving cycle" longer, too.

HOGS

Dehy supplies protein, vitamins and minerals needed for breeding animals. It will increase the vigor, livability of newborn pigs and increase the percentage of pigs weaned.

SHEEP

Feeding Dehy before and during the breeding season improve breeding conditions, increase lamb growth, late milk production, produce healthier and thrifter lambs.

To feed modern dehydrated alfalfa . . . put it where you get it like any other feed. You'll reap all the benefits will insure profits from the start. Come or call today.

CK PROCESSING CO.

East Highway 24 Manhattan, Ks.

Clay Center Alfalfa Mill

Phone 913-632-3401

CK Processing Co.

Salina, Kansas



When you have a mattress problem Consult the experts AT

MANHATTAN MATTRESS CO. Headquarters For Fine Bedding

BIG SAVINGS

"We make and service everything here"

414 South 4th • Phone 778-5302

Call Us Collect Now (913) 827-4404

The biggest difference in grain dryers is the dried grain.

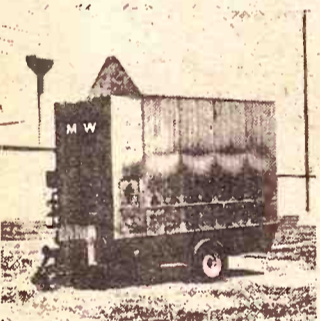

MODEL 155 (125 bu./hr.)

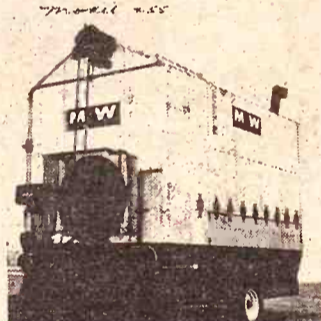

MODEL 255 (250 bu./hr.)

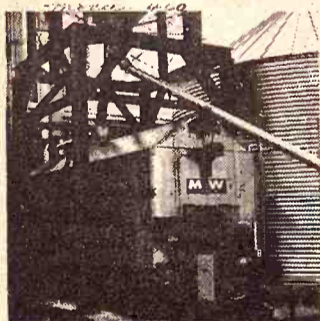

MODEL 450 (450 bu./hr.)

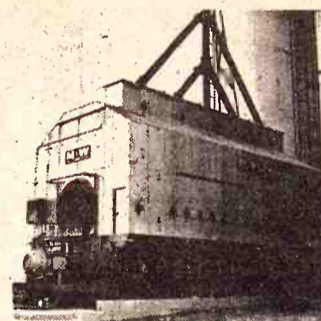

MODEL 650 (600 bu./hr.)

An M & W Perfect Kern'l Grain Dryer is engineered to dry grain uniformly, evenly and automatically. An M & W Perfect Kern'l Dryer does not operate on "averages" as do many others — plus there's no stirring or no re-cycling to damage grain. Stresses cracks are kept to a minimum from drying to cooling and auger out.

If you're as concerned about quality in drying grain as you were in planting, fertilizing, cultivating and harvesting it . . . you'll appreciate an M & W Perfect Kern'l Dryer.

There are several Perfect Kern'l Dryers in your area — contact us today for a tour.

FREE: Profit Calculator

When comparing moisture removal rates remember — M & W Perfect Kern'l rates are based on 10 points of moisture removal. Many other manufacturers base theirs on 5 points removal.

Pollution control equipment is now available on all four models —



Phone Collect - (913) 827-4404

EVCO DISTRIBUTING, INC. — P.O. BOX 956 United Life Bldg. — Salina, Kansas 67401

Please send information on your grain dryer Model (s):
☐ 155 ☐ 255 ☐ 450 ☐ 650
 Send also the "GRAIN PROFIT CALCULATOR"
 I'm interested in a tour of owners

NAME _____
 ADDRESS _____ PHONE _____
 CITY _____ STATE _____ ZIP _____



Equipment were destroyed in
fire. The entire building was
within one half hour of when
fire began.

COW POKES



"Ole President Tuernal ain't onery, he mean and never got over it!"

PIPE BUILDING TRUSSES

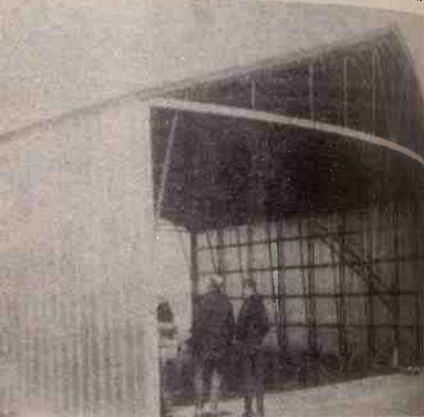

PIPE BUILDING TRUSSES — for a low cost, building. Various sizes available. Check our price you buy.

LUTTIG TRAILER CO.
EMMETT, KS. PHONE 933-282

BULK DEHY

Dehydrated Alfalfa in Pellets
With 15% Protein
For All Livestock
And Poultry —

BEEF CATTLE

A couple of cents worth of Dehy per day is a nickel's worth of extra gain per day in fattening. Even small amounts of Dehy in a ration result in increased gain and feed efficiency.

DAIRY CATTLE

Adding Dehy to your usual dairy mix helps keep milk levels up longer, resulting in more milk and a longer lactation. Your cows will maintain their "calving" longer, too.

HOGS

Dehy supplies protein, vitamins and minerals to breeding animals. It will increase the vigor and livability of newborn pigs and increase the percentage of pigs weaned.

SHEEP

Feeding Dehy before and during the breeding season improves breeding conditions, increases lamb growth, late milk production, produce healthier and more

to feed modern dehydrated alfalfa... put it where it'll insure profits from the start. Come or call today.

CK PROCESSING CO.

East Highway 24
Manhattan, Ks.
Clay Center Alfalfa Mill
Phone 913-632-3401
CK Processing Co.
Salina, Kansas

K-State Swine Industry Day

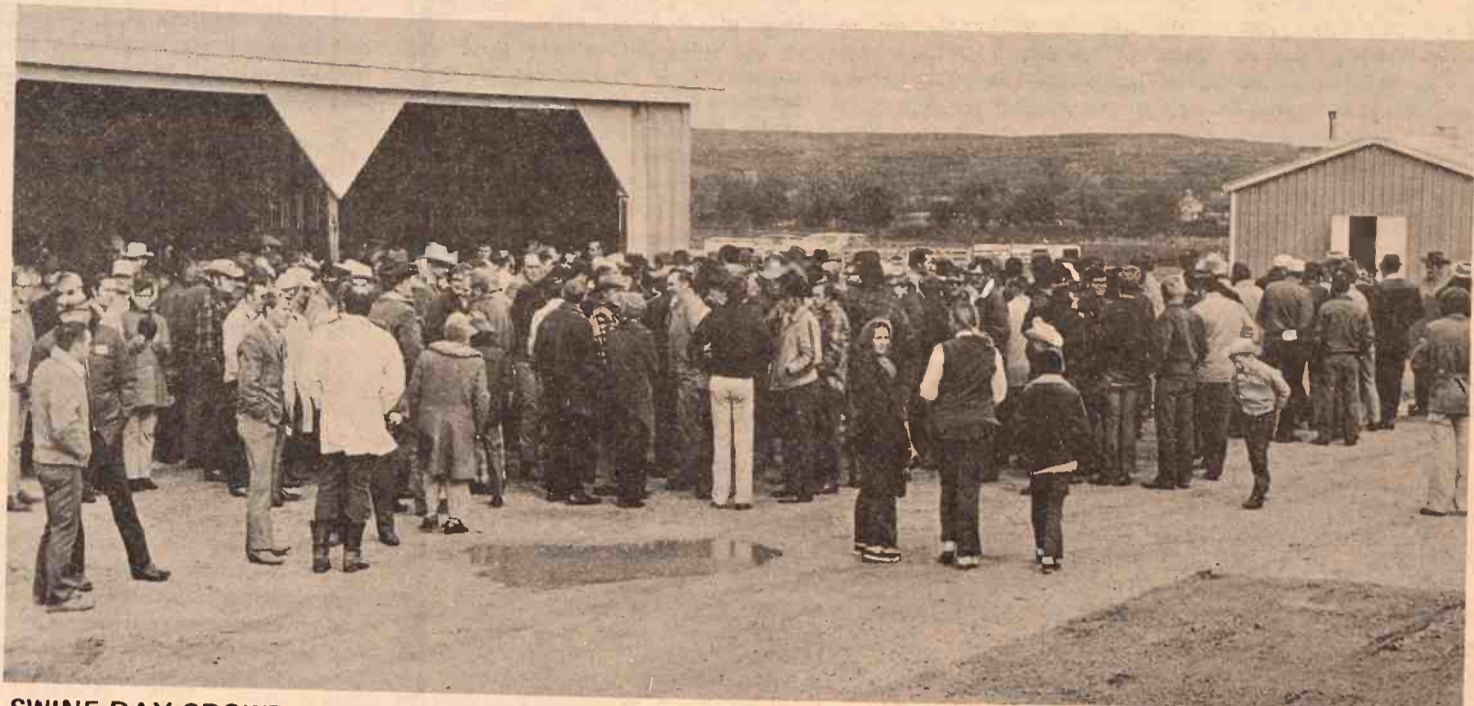

SWINE DAY CROWD

Over 600 people attended Swine Industry Day at Kansas State University, Dr. Robert Hines, swine specialist at K-State, said, "This was the largest crowd in Swine Day history, and what's more they were enthusiastic." A well organized morning program covered the research at K-State and featured William Rothenberger, a commercial producer from Frankfort, Indiana, who spoke about "This Business of Raising Hogs." Rothenberger has a near total confinement operation and sells around 3,500 hogs a year. The afternoon program included a tour and talks at various points at the KSU Swine Unit.

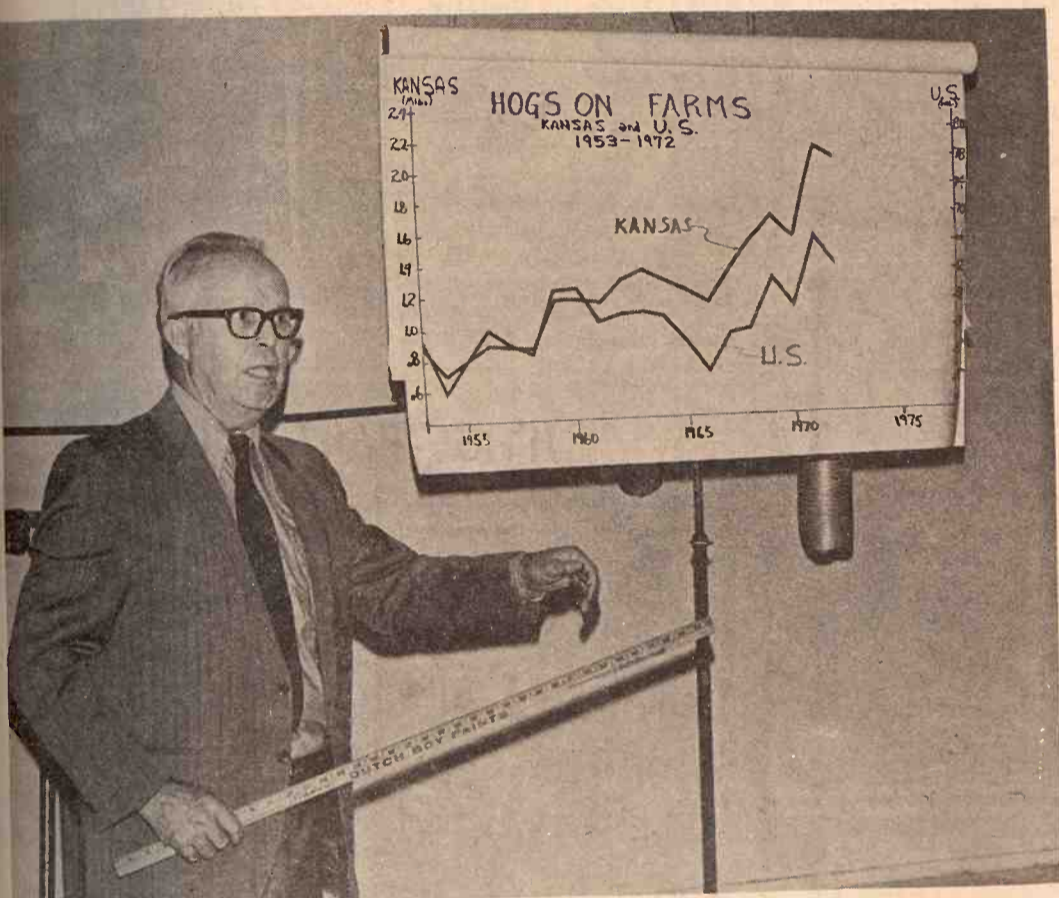

THE SHOCKER

Dr. John McCoy, agricultural economist at K-State, shows that Kansas has forged ahead of the U.S. average on hog numbers. Then he lowered the boom with his hog price predictions. Prices should stay reasonably high through the first half of 1973, but they will drop to \$17 to \$18 in the fall of 1973. "Prices don't have to be that low, and will not be that low if producers hold their farrowings down," he said. Then McCoy added, "I hope I'm wrong but that's the way I see it now."



COOL AND CALM

With all the noise and people moving through the barns these two hogs calmly chewed on their chain and ignored the intruders.

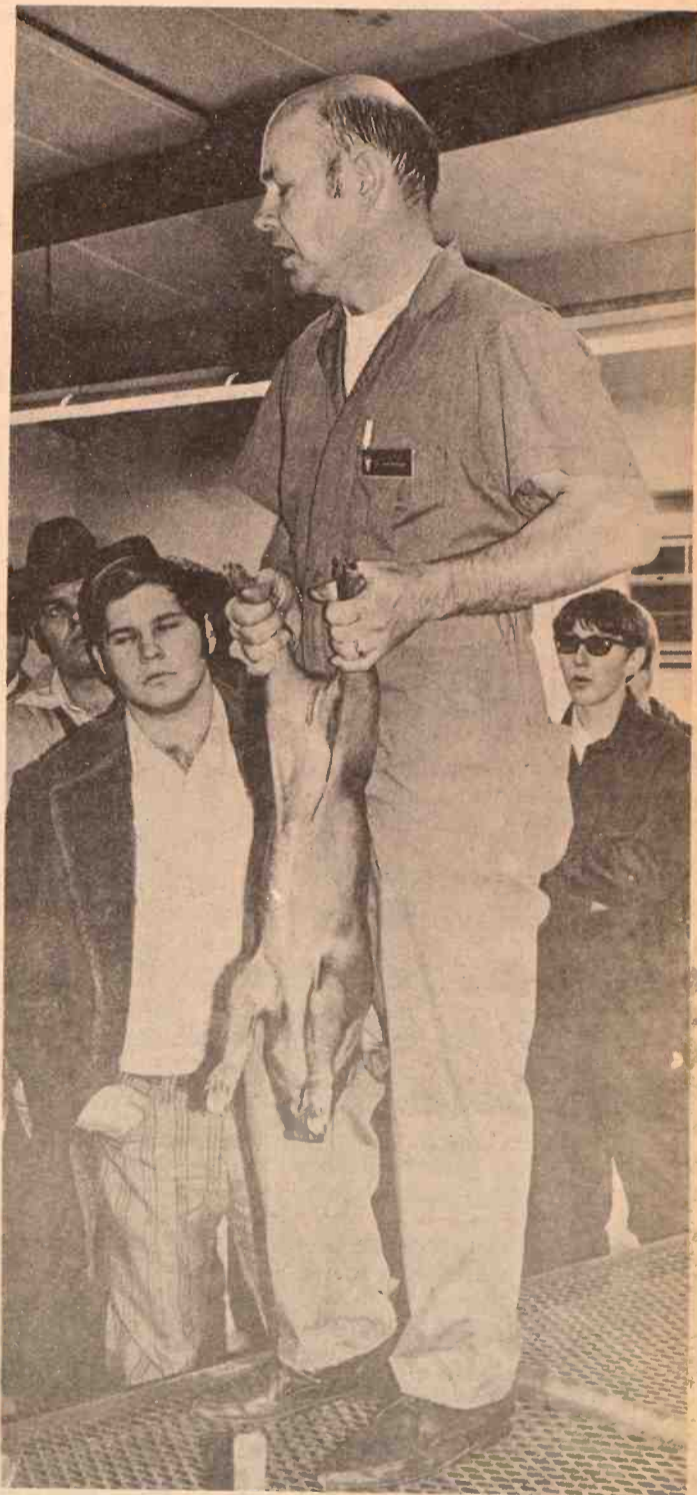

PROPER CASTRATION TECHNIQUE

Dr. David Schoneweis, with the department of surgery and medicine at K-State, explained and demonstrated one of the recommended ways to castrate. One aspect he emphasized was making the cut low enough so it would drain, thus cutting down on infection.

OUR DAILY BREAD

Mrs. Delmer Fink, Wamego, Wins Winning Recipe

Mrs. Delmer Fink, R. 1, Wamego: "This is a recipe I thought it was so good I'd like to share it with you. It fits right in with anyone's goody plate."

MISSISSIPPI MUD
1 cup sugar
1/2 cup butter or margarine
2 tablespoons cocoa
2 eggs
1 teaspoon vanilla flavoring
1/2 cup flour
1 one-third cups coconut
1 teaspoon coconut flavoring
1/2 cups chopped nuts (pecans)
1 large jar marshmallow creme
1-pound box powdered sugar (sifted)
1/2 cup butter or margarine
1/2 cup evaporated milk
1 one-third cup cocoa
1 teaspoon vanilla flavoring

1. Cream together the sugar, 1 cup butter or margarine and 1/2 cup cocoa. Then add well-beaten eggs to which the vanilla has been added. Stir in flour and beat well. Add coconut, nuts and marshmallow creme on top and let cool. When completely frosted, frost with the remaining ingredients. Bake for several hours before cutting into bars and serving.

Storm Windows

25 Standard Size ONLY \$8.99
Reg. 10.89

EXCELLENT MEDIUM GRADE 2 X 6 LATHS - PER M

\$1.59
For West Coast Rules - It Is Known as No. 3 or Utility.



atch your driveway yourself...

GC-3

New Silica Rock Sealing and Patching Material

...weather resistant... improves with hardens to form a permanent surface when pressed by the weight of your car, lawn roller, mower or tamper. May be stored for future use. Bonds to concrete, brick and all asphaltic surfaces. Fills the chuckholes and cracks in your driveway. Use one or two boxes! Don't delay... GC-3 today!

\$3.59 per box covers 12 sq. ft. 1" thick

ECONO-GATE

\$21.95 \$23.95

about two hours.
+++++

QUICK DESSERT

1/2 cup pudding (vanilla or butterscotch)
1/2 cup Dream Whip
1/2 inch cake pan place a layer of banana wafers. Slice a generous amount of pudding. Pour over it. Let set until firm. Prepare Whip as directed. Top with pudding mixture. Chill. Cut into squares to serve.

William J. Clark, 1612 Marysville: "This is a very easy and delicious for company."

SCRATCH CAKE

1 large bowl place:
1/2 cup sugar
1/2 cup salad dressing
1/2 cup boiling water
1/2 cup spoons cocoa
1/2 cup spoons soda
1/2 cup vanilla
Mix ingredients well. Pour into greased 9x13-inch pan. Bake 30 minutes at 350. For added variety, add raisins or both.

1 cup diced apple
1 cup diced banana
1 tablespoon lemon juice
1/2 cup dried fruit
1/2 cup raisins
1/2 cup coconut
1 one-third cup nuts
Place apples, banana, raisins in a bowl and mix. Add lemon juice and mix slightly. Add apples and raisins to the mixture. Spread thoroughly. Spread on lettuce cups or in a bowl. Serves six.

Mrs. John...
"This is a good recipe for you are cooking for busy mothers."

1 1/2 pounds beef ground round steak
3 carrots (diced)
1 head cabbage (diced)
3 turnips (diced)
3 potatoes (diced)
1 envelope onion soup mix
1 teaspoon salt
1/4 cup brown sugar
1 can tomatoes
Dash garlic salt
Salt and pepper
Brown hamburger and add remaining ingredients. Bake for 2 hours.

The Daily...

THE MODERN corn on the cob service for parties and shakers stage of corn. You can eat the butter even eat. The perfect barbecue.

First of all we built a tractor with all the features of our field-proved '66 Series tractors. Then we added IH V-8 power with the most advanced technology.

(For instance, this 550 cu. in. diesel engine has fuel injected to 4 cylinders under no or partial load conditions. Then to all 8 cylinders under load. This way you receive maximum fuel economy.)

But equally important we offered every modern safety and comfort feature—including one of the quietest cabs ever tested in official tests.

And you can equip this tractor with our most popular '66 Series option—shift-on-the-go Torque Amplifier—for maximum productivity.

International Harvester 1468. It's in a class by itself.

Grilling Will Enhance Flavor Of Sandwich

Can anything be better than a plain peanut butter and jelly sandwich? Yes, a grilled peanut butter and jelly sandwich.

The idea of serving these sandwiches hot came out of Alabama and Georgia where farm families in the Southeastern peanut belt found that grilling the peanut butter and jelly sandwich intensified the flavor and aroma.

Now the hot idea has gained some added virtues in a recipe developed by home economists. After spreading soft margarine on the outside of the peanut butter and jelly sandwich, they suggest dipping it in an egg and milk mixture before grilling. The result is everything one could ask for in a sandwich: Inviting aroma and golden brown appearance, rich flavor and good nutritional values.

GRILLED PEANUT BUTTER & JELLY SANDWICH

8 slices white bread
Peanut butter
Grape jelly or strawberry preserves
Soft margarine
2 eggs, beaten
1/2 cup milk

For each sandwich spread one slice of bread with peanut butter; top with second slice that is spread with jelly. Spread top and bottom of sandwich

with soft margarine. Dip in combined egg and milk mixture. Grill on both sides until lightly brown. Makes four sandwiches.

Note Of Thanks

A recent prize winner of the "Our Daily Bread" recipe contest, Mrs. Paul Niefeld, Marysville, wrote this thank-you note:

"Just a note to say 'thank you' for corn servers I received from you. I'm sure they'll get good use come roasting ear time."

Cleans Nickel

To clean nickel, make a creamy paste by mixing whiting, ammonia and warm water. This keeps nickel clean and bright and also adds a luster to the surface.

Removes Animal Hairs

To remove dog and cat hairs from furniture, go over upholstery lightly with a damp sponge.

Fewer Wrinkles

Fold rather than roll dampened clothes. There will be fewer wrinkles to remove, making ironing quicker.

Wood Still Preferred For Home Furnishings

Wood has been part of man's environment ever since prehistoric days when it served as weapon and fuel. It continues to serve a functional purpose in man's home today.

Wood, perfected in hardwood veneers, brings comfort, beauty and durability to man's environment. It is the preferred material in home furnishings, flooring, wall paneling and accessories, knowing no equal in the making of fine furniture.

Wood alone has the artistic and workable qualities that allow the designer, the cabinetmaker and the finisher to create furniture that satisfies even the most discriminating homemaker.

The designer selects wood for its inherent beauty and versatility. Cabinetmakers through the centuries have chosen wood because of its beauty in texture, pattern, warmth and charm. And wood can be finished in so many ways.

Any style or period of furniture is now available in wood. Different woods and finishes can be obtained in any particular style to suit individual taste.

More and more designers are using imaginative and unusual woods for their effects. Mozambique, an African import, is one of the "new" woods being used today.

Those in the market for fine wood furniture should remember that wood doesn't have to match. What appeals to homeowners is all that matters.

Makes Restraining Necklace Easy

To restring a broken necklace, line up the beads on a groove of a piece of corrugated cardboard.

Time Calls

An egg timer can be used to let you know when the three minutes are completed when you make a long distance call.

7%

TAX EXEMPT INTEREST

KANSAS MUNICIPAL BONDS

Industrial REVENUE BONDS—\$5,000 Denomination
Equivalent to More Than 9 1/2% Yield
on Taxable Investment Returns
Sold on Prospectus
Call or Write ...

A. H. Speer Co.

INVESTMENT BANKERS
220 W. Douglas — Suite 150 Page Court
Wichita Phone 316-267-8722 Kansas 67202.
For Circular and Further Information
Clip and mail this coupon.

A. H. Speer Co.
220 W. Douglas
150 Page Court, Suite 150
Wichita, Kansas 67202

Please send information on how I can obtain Tax Exempt Income.

Name

Street

City

The Best In Gates!

Made With Square Or Round Tubing, Made To Your Size

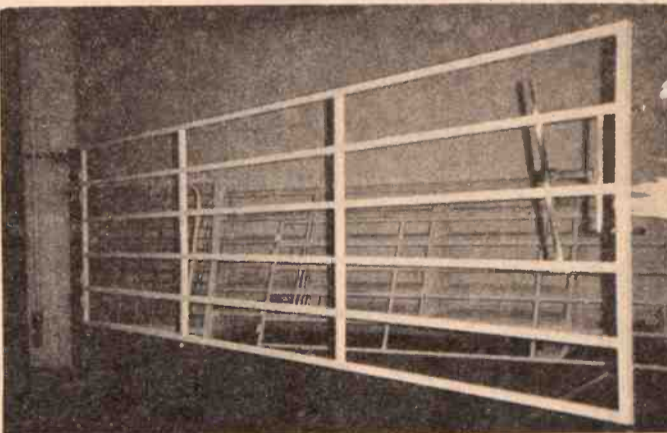

STEEL GATES

High carbon steel tubular gates, for extra strength and longer use. These are guaranteed that if a critter breaks this gate, bring it in and we will replace it free of charge.

— Custom Built To Your Size Specification —

DISTRIBUTORSHIPS AND DEALERSHIPS AVAILABLE

LINN ENTERPRISES, INC.

LINN, KANSAS 66953

PHONE 913 348-3701

Buy now. Pay no interest until March 1, 1973. Offer applies to

NEW & USED

Combines • Cornheads • Balers • Forage Harvesters
Windrowers • Tractors

| | |
|--------------------------------------|----------------------------------|
| HERINGTON Pioneer Service & Sales | JUNCTION CITY Mohn Impl. Co. |
| HANOVER Hanover Impl. Co. | FALUN Dauer Impl. Co. |
| MARYSVILLE Bruna Brothers | WAKEFIELD Auld Chevrolet Co. |
| WASHINGTON Schumacher's, Inc. | COUNCIL GROVE Macha-Revere |
| ABILENE Engel Motors | MINNEAPOLIS Chapman Impl. Co. |
| BELLEVILLE C & E Impl. on US 81 | LEONARDVILLE Kendall Garage |

Long Hair Requires Extra Special Care

Long, lovely locks are beautiful to behold, but what a problem to maintain with air pollution, coloring and permanents. However, there are survival techniques for those who refuse to accept defeat and cut.

Since hair is a protein, it needs a diet balanced with protein and a limit on sweet and oily foods that activate oil glands and make hair

greasy.

As hair gets longer, it gets into worse condition because the natural protective oils from the scalp cannot travel down a long length of hair.

Brush at least twice daily with a natural bristle brush.

The next step is cleaning. The new thinking on shampooing means every two or three days for oily hair,

every five days for dry. Rinse in warm (not hot) water and work shampoo over the scalp, then through the hair. Rinse thoroughly and repeat. Then rinse again with cool water. Blot gently with a towel. Finally, use a conditioner.

REAP To Share Conservation Costs With Ranchers

The U.S. Department of Agriculture this month unveiled its 1973 Rural Environmental Assistance Program (REAP) which shares with ranchers the cost of carrying out conservation and environmental protection measures on their ranches.

Initially, funding for the 1973 project will be \$140 million. This figure, the same as the initial funding for the current program, reflects the effort of the administration to hold down federal spending to help control inflation, according to a program official.

A final decision on the total program level will not be made until general spending targets have been determined. (The program is usually run on a 50-50 cost sharing basis.)

Next year, ranchers taking part in the new REAP will receive federal cost-sharing for two new practices:

1) Installation of excess water management systems where essential to combat conditions dangerous to the environment.

These would include water pollution from contaminated water runoff caused by high water table and/or complete recycling of animal or human wastes; sedimentation and salinity or alkalinity.

2) Use of conservation tillage on a demonstration basis to reduce soil loss from land devoted to intertilled

crops.

Also, the 1973 REAP expands the authority to cost-share for the practices to solve agriculture-related air pollution problems.

Conservation and environmental protection features slated for high priority next year include:

Improving or protecting permanent vegetative cover, developing livestock water facilities, water impoundment reservoirs, terrace system construction, diversion terracing (ditches or dikes), permanent

12

November

Wildlife habitat storage and sediment control structures, chemical disposal pits. The Agriculture Conservation program elected farmer elected.

Rod Turnbull Kansas City Board of Trade Kansas City— One apparent of the big U.S.-Russian grain an expanded effort on the of the Department of culture to provide better, or a more information on Soviet conditions. In fact, it already policy of providing mor

ation is a direct result of th from many farmers to th "why didn't they tell us" th was going to need so muc

farmers are indicating, that if they had be earned that the Soviet Uni had in need of wheat, th have held out for high They wouldn't have so wheat so early.

complaint testifies to t stance of all informati on supply and demand f maximum intelligence ting. Ironically, periodical past, some farmers ha ded that the Department ulture cease or at least curt op reports because they ga uch information to gra

act, just recently a colle mist who predicted that t winter wheat acreage wou sed this fall because of t tures prices was criticize ns of this kind, the co it said, tended to be a bear in the market. Let t ator find out for himself, es appear that some peo broacasting all facts wh favorable to them, but th s inclined to do so when t ration might work again

ever, most farmers, all of and nearly everyone e this country's policy ling the best informati ble on crop conditions, h ad utilization. trouble is, prognosticating act science. any things can happen. A l a hot wind, pounding rains weather catastrophes c conditions almost overnig it doesn't have to be a fr weather. Consider what Russian purchases ha grain market prices all o rld this year.

United States has what bly the best drop report in the world. Visitors fr countries to the Kansas C of Trade often have expres over the information that able to the general public h time of the year. Soviet Union appare s no effort to make perio ts on the condition of grow It reports yields only after est is in. Even this year, gn Agricultural service of observes, the Soviet gove up to this time has not revea 1972 crop out turn. e U.S. government's b ssment of Soviet conditions, A explains, comes fr ledge gained from Rusi hases on world markets. It

It's Quilting Time!



MT. MIST® QUILTING BATTS

Dacron® polyester batts, white color.

81x96-inch size batt3.49

90x108-inch size batt3.99

Cotton batts; white, Glazene® finish.

81x96-inch size batt1.49

81x108-inch size batt1.59

BankAmericard, Master Charge or Store Charge

Woodward's
Downtown Manhattan

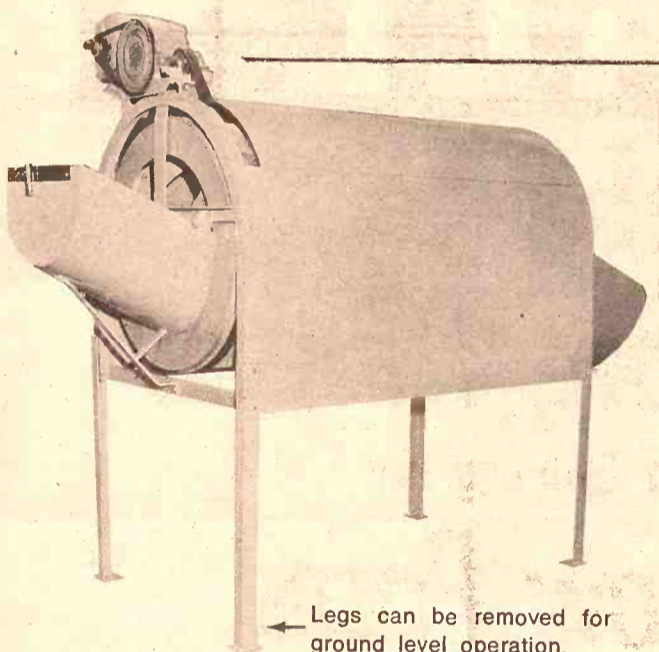

Now A Farm Grain Cleaner With Industrial Performance

Jayhawk Grain Cleaners

— Two Sizes Available —

GC 15

Cleans 1500 bushels per hour. Is available with a scalper attachment.

\$430

GC 30

Cleans 3000 bushels per hour. Shrouded for safety.

\$650

HERE ARE A FEW OF THE GREAT FEATURES IN THE JAYHAWK CLEANER

- Removes fines, cracks, weed seed, dirt and other small foreign materials from your grain
- Up to double the cleaning capacity of other rotary cleaners
- Sufficient clearance for fines collector installation
- Sides and top enclosed to prevent flying chaff
- Multiple screw design with controlled pitch

- Scalper attachment available for removing large foreign materials
- Heavy duty self-aligning bearings
- Positive, even flow of grain
- Shipped 90 percent assembled
- Screens available for wheat, corn, milo and soybeans

HI - PLAINS
ELEVATOR MACHINERY INC.

666 North Ohio

BOX 825 —

SALINA, KANSAS 67401

Phone 913-827-1486

Here's A Hog Supplement You Can Use Start To

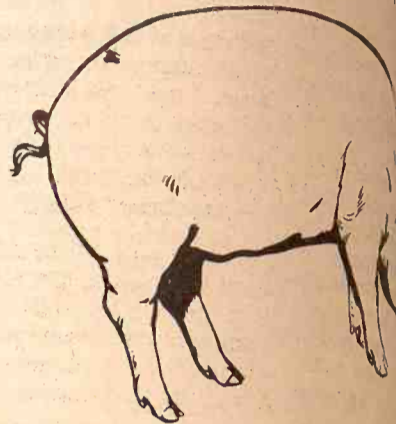

KEY 40% HOG SUPPLEMENT

KEY 40 PERCENT is rich in animal protein fortified with vitamins and essential minerals. Mixed for started pigs, the ration formula is with the fattening pig. Produced in Kansas for pigs, you'll find KEY 40 PERCENT will get to market quicker than any feed we know of plenty of feeders who will back us up on that



CRUMBLE
\$5.99

PER 50 LB.

AUREOMYCIN CRUMBLE with Vitamins A and D

SEE A KEY DEALER OR CALL

KEY MILLING COMPANY

Clay Center, Kansas

GIVE-AWAY OFFER

HERE IS HOW TO GET YOUR TURKEY FREE

This offer good from November 7th thru Nov. 24th



ONE FREE DRESSED TURKEY

With **\$100** CASH PURCHASE



"FREEDOM COSTS TO GET ON"

FREE PARKING
WEEKDAYS 7:30-9:00
SATURDAYS 7:00-9:00
Corner of 5th and
SALINA
Phone 913-827-1486

SADDLES & TACK

BOOTS
POCASSINS
WESTERN CLOTHES & HATS
STIDHAM and HALE
Horse & Stock Trailers
& Levi Jeans

GOOD QUALITY QUARTER HORSES

TRAVELUTE Western Store
Mile South Of Waterville
On Highway 77
Open 8:00 a.m. to 9:00 p.m.
OPEN ON SUNDAY
Allen Travelute

crops.
Also, the 1973 REAP expands the authority to cost-share for the practices to solve agriculture-related air pollution problems.
Conservation and environmental protection features slated for high priority next year include:
Improving or protecting permanent vegetative cover, developing livestock water facilities, water impoundment reservoirs, terrace system construction, diversion terracing (ditches or dikes), permanent

USDA To Keep Farmers Informed

Rod Turnbull
Kansas City Board of Trade

KANSAS CITY— One apparent the big U.S.-Russian grain an expanded effort on the part of the Department of Agriculture to provide better, or at least more, information on Soviet crop conditions. In fact, it already has begun.

policy of providing more information is a direct result of the fact that many farmers to the "why didn't they tell us" that was going to need so much information. Farmers are indicating, however, that if they had been told that the Soviet Union was in need of wheat, they would have held out for higher prices. They wouldn't have sold so early.

A complaint testifies to the lack of all information on supply and demand for wheat. Ironically, periodically, some farmers have complained that the Department of Agriculture is not providing enough information to grain

farmers, just recently a college student who predicted that the wheat acreage would be cut this fall because of the high prices was criticized.

of this kind, the complaint, tended to be a bearish one in the market. Let the farmer find out for himself, he said.

It appears that some people are broadcasting all facts when they are favorable to them, but they are inclined to do so when the market might work against them.

For most farmers, all of the information and nearly everyone else in this country's policy of providing the best information on crop conditions, harvest, and utilization.

It is, prognosticating is not an exact science. A late frost, hot wind, pounding rains or other weather catastrophes can change conditions almost overnight.

It doesn't have to be a freak weather. Consider what the Russian purchases have done to grain market prices all over this year.

The United States has what is the best drop reporting in the world. Visitors from other countries to the Kansas City Trade often have expressed surprise at the information that is made available to the general public here.

For the Soviet Union apparently no effort to make periodic reports yields only after the fact. Even this year, the Agricultural Service of the U.S. government's best effort to make periodic reports yields only after the fact.

U.S. government's best effort to make periodic reports yields only after the fact. Even this year, the Agricultural Service of the U.S. government's best effort to make periodic reports yields only after the fact.

the buying activity in the world market in the summer which confirmed that Russia not only suffered losses in its winter wheat crop, but was having trouble with the spring crop too.

It is a practical statement too, that until trade was opened up between the United States and Russia, making Russia a potential regular customer of grains, the American farmer wasn't particularly interested in Soviet crop conditions. Neither was the trade. It was only after the sale by U.S. firms of the 400 million bushels of wheat that the cry rose, "why didn't somebody tell us?"

In what is this apparent effort to supply more information about the Soviet Union, the USDA recently published a foreign agriculture circular which comments on Soviet crop conditions, utilization of grains and government policy.

A large part of the circular is devoted to explaining how difficult it is to get factual data — simply because Russia doesn't gather such data itself, or if it does, it is not disseminated worldwide.

One important observation in the foreign agricultural service circular is that the U.S. government believes the Soviet Union has made a major

shift in policy toward its consumers. In previous years, when that country had a short crop, it simply cut back in usage. Now the policy is that when a short crop is harvested, the Soviet government will import grains to make up the difference. The implementation of this policy would mean that the Soviet Union will be a major importer of grain — from some country or countries — perhaps over the next 3 to 5 years. It is assumed, also, that the Russians will do their best to increase their own production.

One difficulty in predicting crop yields in Russia is the vast acreage farmed. The United States this year harvested about 48 million acres of wheat. The annual wheat harvest in Russia is from 146 to 173 million acres. Thus the area to be covered

by estimates is 3 times that of the United States.

Russian wheat crops often are more than 3 billion bushels. The indicated yield this year, according to USDA data, is only 2.3 billion bushels.

Though sparked this year by the Russian sales, it is obvious the time has come for the American government, the farmer and the trade to pay more attention to world crop conditions. With more than half our wheat and soybeans and a substantial chunk of our feed grains sold overseas, worldwide supply and demand factors have a tremendous impact on our domestic market.

The USDA hasn't ignored around-the-world conditions in the past, but it is apparent even more information on conditions would be useful now. To be useful to farmers, however, such information would have to be read and analyzed.

GERTRUDE BY TROGDON



SPLUSH



Here's A Hog Supplement You Can Use Start



KEY 40

HOG SUPPLEMENT

KEY 40 PERCENT is rich in amino acids fortified with vitamins and essential minerals for started pigs. The ration formula with the fattening pig. Produced in Kansas, you'll find **KEY 40 PERCENT** to market quicker than any feed we've seen. Plenty of feeders who will back us up.



SEE A KEY DEALER OR CALL
KEY MILLING CO.
Clay Center, Kansas

GIVE-AWAY
HERE IS HOW TO GET YOUR FREE



ONE FREE DRESSED TURKEY
With Each **\$100** CASH PURCHASE
Cash purchase must be completed by November 11th



TOYS & TACK



GOOD QUALITY QUARTER HORSES

TRAVELUTE
Western Store
South of Waterville
On Highway 77
8:00 a.m. to 9:00 p.m.
OPEN ON SUNDAY
Allen Travelute

FARM & RANCH LOANS

INTEREST RATES are down, and NEEDS are UP.
Now is a good time to see your FLBA manager.

OPEN MONDAY THROUGH FRIDAY 8-5 (Closed 12-1)
604 Humboldt — 913/776-6931 Home 913/776-8439
Clay Center — 1:00-3:00 p.m. Tuesday — KM Security Bldg.

Federal Land Bank Association
OF MANHATTAN, KANSAS

SERVING
CLAY GEARY POTTAWATOMIE RILEY COUNTIES



R. Stanley Parsons
Manager

GRAND OPENING

Of The New, Bigger And Greater

DUCKWALL'S

Thursday, November 9
Council Grove, Kansas

Stop In During Our Grand Opening For

Prizes - Gifts - Low Prices

COME SEE US: EVERYTHING IS NEW—ALL NEW FIXTURES AND MERCHANDISE

Free Gifts

OPENING DAY UNTIL THEY'RE GONE
For The First 300 Ladies Or Girls
BF GOODRICH RAIN BOOTS

FOR EVERYONE WHO VISITS US
UNTIL THE BIG SUPPLY IS GONE:

Ballpoint Pen • Hose Hanger
Phone Dialer • Toy Top

YOUR CHOICE FREE OF ANY ONE GIFT

Grand Prizes

1. RCA Portable 12 inch black & white TV, Model AR 122
2. GE "Party Mate" solid state phonograph
3. GE Automatic Immersible Coffee Maker — No. P15
4. Buckeye Teflon II 7-piece Cookware Set — No. 806
5. Kodak No. 44 Instamatic Camera gift set

NOTHING TO BUY — JUST REGISTER
You Need Not Be Present At The Drawing
DRAWING 7:00 P.M. SAT., NOV. 11

Low Grand Opening
Prices Store-Wide
Thurs. - Fri. - Sat.
November 9-11
While Big Supply Lasts

DUCKWALL'S OPEN 9:00 a.m. TO 5:30 p.m. MONDAY THRU FRIDAY • SATURDAY 9:00 to 8:30 p.m.

Chinese Corn Buy Won't Shake Market Much

A Kansas State University Extension economist says the sale of 300,000 tons of U.S. corn to Mainland China probably will have little impact on corn prices in the immediate future. But the deal may help strengthen the market over the long haul.

Roy Frederick believes the law of supply and demand will prevent a run-up in corn prices similar to the surge which carried wheat prices to the \$2 level following the massive Russian deal last summer.

"The 300,000 tons of corn purchased by China represent only 11 million bushels, or about two-tenths of one percent of this year's projected crop," he says.

"This is nothing like the wheat sale in relative magnitude. The Soviets purchased about 420 million bushels of wheat, or slightly more than one-fourth of this year's crop."

Frederick points out that October

1 carryover of corn totaled 1.12 billion bushels. That's up 69 percent from a year earlier and the largest carryover since 1968.

The massive stocks coupled with prospects for a crop second only to last year's record harvest tend to moderate any substantial increase in prices, he says.

Looking ahead, the economist notes that the corn sale could serve to open the door to future trade relations with Peking. "China represents a tremendous potential market for U.S. feed grains," he says. "Future sales to this country could help strengthen prices in the future."

Despite the huge carryover and prospects for another bumper crop, corn prices received by farmers in eastern Kansas have been running about 15 to 20 cents per bushel higher than last year. Prices peaked at about \$1.28 in late September,

slacking off to around \$1.23 by the end of October.

Higher overseas shipments account for most of the market strength, Frederick says. The export picture was brightened by the sale of 260 million bushels to the Soviets last July and strong demand from Japan and European nations. This comes at a time when supplies seem to be short in other exporting countries.

Overseas shipments for the current marketing year which began October 1 are expected to reach 875 million bushels, up from 785 million in the 1971-72 marketing year. The psychological factor associated with higher exports also has helped strengthen the market, Frederick says.

Continued expansion in cattle feeding also has contributed to the higher prices, the economist says. Cattle feeders continue to feed large amounts of corn and appear to be shooting for slightly heavier weights.

The weather also has been a factor, he says. Fall rains have slowed harvest in parts of the Corn Belt. This has delayed the movement of corn, avoiding a glut in the market and its depressing effect on prices.

prices only for the first week in a month, while the USDA surveys beef and pork for the entire month.

Broken down further, the USDA report showed that of the average retail beef price of just under \$1.13 per pound, the "farm value" was 69.6 cents in September, down from 71.0 in August and the summer peak of 77.5 last June and July when cattle prices were higher.

Farm value is not the price producers get for cattle, but it is their share of what consumers pay at retail stores. It requires nearly 2.3 pounds of live steer, for example, to make one pound of supermarket

14

Kansas Fa

ices received by Kansas f
s at mid-October 1972 were
ly from September this y
well above October a year a
rding to the Kansas Crop
stock Reporting Service.

the index of prices received for
products was 323 percent of
14 base period, compared w
the previous month and 25
earlier.

Principal increases from Se
er were in beef cattle, calv
at, sorghum grain, and bar
ever, decreases were noted
eans, hogs, lambs and eg
pared with a year ago, nea
prices were higher and m
ed substantial increases.

the crop price index was
ent of the 1910-14 base perio
October, 9 points above a mo
er and 67 points above a y

eat at mid-October avera
per bushel, 9 cents ab
ember this year and 63 c
e October last year.

rn was worth \$1.24 per bush
below a month earlier bu
above a year ago.

ghum grain brought \$1.96
compared with \$1.93 a mo
er and \$1.58 a year earlier

ybeans averaged \$3.06
al, 9 cents below last month
nts above a year ago.

e livestock and livest
ucts price index was 441 per
e 1910-14 base period, compa
\$29 the previous month and

r ago.
e meat animal price index
percent in October, 18 po
e September this year an
s above October last year.

beef cattle price at \$35.50
was above last month and
Calves averaged \$47.00

\$2.40 higher than in Septem
10.50 above October 1971.
s averaged \$27.00 per cwt

below last month but \$
last year.

dairy price index was 35
er, compared with 354
h and 347 a year a
inary wholesale milk pr
up slightly from both a m
year earlier.

gs at 21 cents per dozen we
below last month and

ed Grain

ventory Nearly

arter Larger

e Agriculture Department
inventory of feed grain
y one-fourth larger than a y

October 1, officials said, t
s of corn, oats, barley
um were 61.6 million tons
er cent from 50.2 million a y

er.
e larger inventory reflected
rd corn crop last year and
in reporting recent ex

tracts.
heat, a major export item
on, was reported down f
ber 1 of last year.

cent sales to the Soviet U
e totalled approximately
ion bushels. Also, feed grain
sold to Russia.

he wheat supply on Oct. 1 wa
early 1.9 billion bushels, sli
than a hear ago but five per
re than the total on Oct. 1,

he corn reserve from prev
s—1971 and earlier—was
on bushels, a 69 per cent
n a year earlier and the mos
date since 1968.

oldings of oats totaled 967 m
hels; down 11 per cent fro
ago. Barley totalled 451 m
hels 8 per cent less.

he sorghum grain supply on
as 142.2 million bushels,
ed with 90.7 million last year

cent increase, but down
8 million on Oct. 1, 1971 and
nd smallest reserve in 15 y

CRUSHED ROCK

We will have a loader to load crushed rock on the following days at the following locations:

MONDAYS & TUESDAYS: Woodworth Quarry
7 miles south of Randolph on the Lloyd Woodworth Farm.

WEDNESDAYS, THURSDAYS: Ebert Quarry
1 mile south of Flush on Kenneth Ebert farm

FRIDAYS: Smerchek Quarry, 7 miles south of Blue Rapids on Lauren Smerchek farm

BAYER CONSTRUCTION CO.

509 Yuma

MANHATTAN, KANSAS

Phone 913-776-8839

Feed 'em for profit...

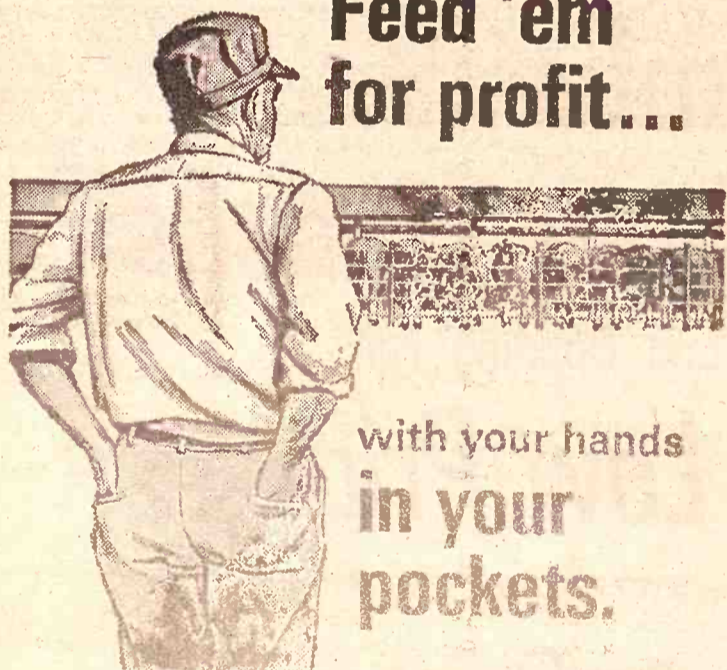

with your hands
in your
pockets.

But a good livestock feeder can't afford to stand there long. There's work to be done! With a Mix-Mill* to help you you'll be able to get as much work done as two ordinary men.

All you have to do is punch a button. The Mix-Mill Farm Feed Factory* takes care of your feeding! It stores ingredients... measures amounts you select... grinds grain... mixes in concentrates... delivers fresh, good tasting feed for your livestock... all automatically. You'll be free to take care of other important chores.

Want more facts about how Mix-Mill can help you produce bigger feeding profits? Call us today.

your local mix-mill dealer



For Estimates, Call or Write
NORTH CENTRAL STEEL CO.

Phone 913-392-2077

Box 141

MINNEAPOLIS, KANSAS 67467

Consumer Gets Beef Price Hike

Consumers paid less for beef last month because of a slide in cattle prices and the first dip in middleman markups since last June, the Agriculture Department said.

The September retail price of beef, a key indicator in the cost of living, was slightly less than \$1.13 per pound on an all-cut basis, including hamburger as well as steak.

That was almost three cents less than in August and 4.4 cents cheaper than the record high in July. In August, however, the price spread—the markup—from cattlemen to consumers was a record 44.8 cents per pound.

Last month, according to a "market basket" report on U.S. farm-produced food, the middleman share for beef was 43.3 cents per pound, a decline of 3.3 per cent in a month.

Statistically, however, the middleman beef margin was 20.3 per cent more than last June and 14.9 per cent more than a year ago.

All grocery store foods averaged 0.1 per cent less in September but 5.6 per cent more than a year earlier.

Last week the Bureau of Labor Statistics reported take-home food in September rose 0.1 per cent from August. But covered only food produced on American farms and did not include imported items and seafood products.

The BLS report also covers meat

NURS-ETTE



THE ROUND-THE-CLOCK
AUTOMATIC NURSE-COW

Raise Veal, Feeder Calves
Herd Replacements

Complete Line Of
Medicated Milk Replacers

CARROLL'S Specialized Feeds

Phone 913 225-6454
ALTA VISTA, KANSAS

Van Meter
Dairy Supply
GYPSUM, KS

A Bank Preferred
Farmers And Livestock

CENTRAL

NATIONAL BANK

JUNCTION CITY, KAN

Kansas Farm Index Still Climbing

Grass & Grain 15

November 7, 1972

Prices received by Kansas farmers at mid-October 1972 were up from September this year all above October a year ago, according to the Kansas Crop and Livestock Reporting Service.

Index of prices received for all products was 323 percent of the base period, compared with previous month and 259 a year earlier.

Principal increases from September were in beef cattle, calves, sorghum grain, and barley. Decreases were noted for hogs, hogs, lambs and eggs.

Prices were higher and many substantial increases. Crop price index was 221 of the 1910-14 base period at October, 9 points above a month and 67 points above a year

at mid-October averaged per bushel, 9 cents above October last year.

was worth \$1.24 per bushel, 1 low a month earlier but 21 above a year ago.

um grain brought \$1.96 per compared with \$1.93 a month and \$1.58 a year earlier. Beans averaged \$3.06 per 9 cents below last month but above a year ago.

livestock and livestock price index was 441 percent 10-14 base period, compared the previous month and 378 ago.

Heat animal price index was cent in October, 18 points September this year and 91 above October last year.

ef cattle price at \$35.50 per is above last month and last calves averaged \$47.00 per 40 higher than in September 50 above October 1971.

averaged \$27.00 per cwt., 40 low last month but \$7.20 last year.

airy price index was 359 in compared with 354 last and 347 a year ago. ary wholesale milk prices slightly from both a month ear earlier.

at 21 cents per dozen were 1 low last month and un-

changed from October last year.

Prices paid by farmers for protein supplements and mixed feeds were slightly higher than last month.

The index of prices received by the Nation's farmers for farm products at mid-October was 328 percent of

the 1910-14 base period, up 2 points from mid-September and up 39 points from October 1971.

Price increases from September were noted for beef cattle, calves, wheat, barley, legume seeds, wool and milk. Prices were lower for

corn, soybeans, hogs, lambs and eggs.

The index of prices paid by farmers for commodities and services (including interest, taxes, and wage rates) was 440 percent, up 2 points above a year ago.

The parity ratio in October was 73, down one point from a month earlier but up 3 points from a year earlier.

ROOKS COUNTY STUDYING POSSIBLE WATER DISTRICT
PLAINVILLE—A 5-member temporary committee has been formed to study the feasibility of a rural water district for Alcona and Belmont townships in Rooks county.

| PRODUCT GROUPS | KANSAS | | | | UNITED STATES | | | |
|----------------------|----------|---------------|----------|---------------|---------------|---------------|----------|---------------|
| | 1967=100 | 1910-14 = 100 | 1967=100 | 1910-14 = 100 | 1967=100 | 1910-14 = 100 | 1967=100 | 1910-14 = 100 |
| All Farm Products | 150 | 259 | 313 | 323 | 128 | 289 | 326 | 328 |
| All Crops | 123 | 154 | 212 | 221 | 116 | 240 | 264 | 213 |
| Food Grains | 134 | 151 | 215 | 225 | 128 | 161 | 207 | 227 |
| Feed Grains | 105 | 167 | 202 | 203 | 103 | 151 | 181 | 180 |
| Hay | 107 | 240 | 251 | 253 | - | - | - | - |
| Livestock & Products | 147 | 378 | 429 | 441 | 138 | 328 | 380 | 383 |
| Meat Animals | 118 | 439 | 532 | 550 | 152 | 414 | 504 | 512 |
| Dairy Products | 118 | 347 | 354 | 359 | 125 | 366 | 373 | 381 |
| Poultry & Eggs | 96 | 109 | 113 | 109 | 103 | 125 | 145 | 136 |
| Parity Index 1/ | - | - | - | - | 129 | 413 | 438 | 440 |
| Parity Ratio 2/ | - | - | - | - | - | 70 | 74 | 73 |
| Adj. Parity Ratio 3/ | - | - | - | - | - | 74 | 80 | 80 |

1/ Prices Paid, interest, taxes and wage rates. 2/ Prices Received index as percent of parity index. 3/ The adjusted parity ratio is based on estimated cash receipts from marketings and estimates of Government payments for the current calendar year provided by the Economic Research Service.

AGRICULTURAL PRICES: Kansas and United States, with Feeding Ratios, October 15, 1972

| COMMODITY | KANSAS | | | UNITED STATES | | | Parity Prices 10/15/72 |
|----------------------------------|--------------|---------------|--------------|---------------|---------------|--------------|------------------------|
| | Oct. 15 1972 | Sept. 15 1972 | Oct. 15 1971 | Oct. 15 1972 | Sept. 15 1972 | Oct. 15 1971 | |
| PRICES RECEIVED BY FARMERS | | | | | | | |
| Wheat, bu. | 1.29 | 1.83 | 1.92 | 1.30 | 1.73 | 1.39 | 3.00 |
| Corn, bu. | 1.03 | 1.25 | 1.24 | 1.00 | 1.22 | 1.19 | 2.03 |
| Oats, bu. | .69 | .76 | .76 | .501 | .645 | .671 | 1.02 |
| Barley, bu. | .94 | .93 | .97 | .938 | 1.06 | 1.14 | 1.61 |
| Rye, bu. | .85 | .86 | .85 | .853 | .956 | .952 | 1.63 |
| Sorghum Grain, cut. | 1.53 | 1.93 | 1.96 | 1.76 | 2.11 | 2.09 | 3.39 |
| All Hay, ton. | 23.00 | 23.50 | 23.50 | 24.90 | 29.80 | 30.30 | - |
| Soybeans, bu. | 2.39 | 3.15 | 3.04 | 2.96 | 3.26 | 3.13 | 4.24 |
| Alfalfa Seed, cut. | 25.50 | 27.00 | 28.00 | 34.30 | 33.60 | 38.90 | - |
| Red Clover Seed, cut. | 25.00 | 29.00 | 30.00 | 26.60 | 32.70 | 37.70 | - |
| All Seed Cattle, cwt. | 30.30 | 31.50 | 35.50 | 29.30 | 33.20 | 34.20 | 37.40 |
| Cows, cwt. | 21.30 | 24.00 | 24.50 | 20.80 | 25.00 | 25.10 | - |
| Steers & Heifers, cwt. | 31.60 | 36.10 | 37.40 | 31.40 | 35.30 | 36.40 | - |
| Calves, cwt. | 33.50 | 44.60 | 47.00 | 36.90 | 45.70 | 47.10 | 44.90 |
| Hogs, cwt. | 19.80 | 27.40 | 27.00 | 19.50 | 20.00 | 27.50 | 21.10 |
| Lambs, cwt. | 25.00 | 26.00 | 28.00 | 25.40 | 28.90 | 25.10 | 38.50 |
| Sheep, cwt. | 5.20 | 6.00 | 6.00 | 6.05 | 7.47 | 7.41 | 19.90 |
| Wool, lb. | .15 | .38 | .33 | .170 | .440 | .467 | 1.03 |
| Milk (Wholesale), cwt. | 5.00 | 6.00 | 1/ 6.10 | 6.00 | 6.23 | 1/ 6.36 | 8.01 |
| Butterfat, lb. | 68.0 | 71.0 | 72.0 | 69.4 | 69.9 | 69.1 | 107.0 |
| Broilers, lb. | - | - | - | 12.9 | 15.5 | 14.6 | - |
| Other Chickens, lb. | - | - | - | 7.6 | 9.9 | 9.2 | - |
| Eggs, dozen | 21.0 | 22.0 | 21.0 | 26.3 | 33.9 | 31.0 | 56.3 |
| Turkeys, Live, lb. | - | - | - | 21.8 | 21.7 | 21.9 | 35.3 |
| PRICES PAID BY FARMERS FOR FEEDS | | | | | | | |
| Cottonseed Meal (41%), cut. | 5.30 | 5.80 | 5.90 | 5.52 | 5.99 | 5.07 | - |
| Soybean Meal (44%), cut. | 5.30 | 5.40 | 6.60 | 5.64 | 6.80 | 6.91 | - |
| Wheat, cwt. | 3.15 | 3.30 | 3.50 | 3.84 | 4.06 | 4.17 | - |
| 15% Dairy Feed, 2/ ton. | 76.00 | 79.00 | 80.00 | 75.00 | 81.00 | 82.00 | - |
| Dairy Ration, 3/ ton. | 2.56 | 2.95 | 3.00 | - | - | - | - |
| Layer Feed, 2/ ton. | 87.00 | 93.00 | 93.00 | 33.00 | 85.00 | 90.00 | - |
| FEEDING RATIOS | | | | | | | |
| Wheat-Corn | 7.0 | 9.8 | 9.3 | - | - | - | - |
| Wheat-Feed | 19.2 | 21.9 | 21.3 | 19.5 | 23.0 | 23.1 | - |
| Milk-Feed | 2.27 | 2.03 | 1/ 2.03 | 1.84 | 1.77 | 1/ 1.81 | - |
| Egg-Feed | 4.3 | 4.7 | 4.5 | 6.9 | 7.7 | 6.9 | - |

1/ Preliminary. 2/ Combined bulk and sacked. 3/ Based on average prices for commercial feeds and value of grains in a composite ration.

| DISTRICT | Wheat | | Corn | | Soybeans | | Gr. Sorghum | | Butterfat | |
|---------------|-------|------|------|------|----------|------|-------------|------|-----------|-----|
| | bu. | bu. | bu. | bu. | bu. | bu. | bu. | bu. | lb. | lb. |
| Northeastern | 1.85 | 1.26 | 1.26 | 1.26 | 1.26 | 1.26 | 1.26 | 1.26 | 716 | 716 |
| West Central | 1.39 | 1.28 | 1.28 | 1.28 | 1.28 | 1.28 | 1.28 | 1.28 | 72 | 72 |
| Southwestern | 1.93 | 1.30 | 1.30 | 1.30 | 1.30 | 1.30 | 1.30 | 1.30 | 71 | 71 |
| North Central | 1.92 | 1.23 | 1.23 | 1.23 | 1.23 | 1.23 | 1.23 | 1.23 | 73 | 73 |
| Central | 1.95 | 1.27 | 1.27 | 1.27 | 1.27 | 1.27 | 1.27 | 1.27 | 72 | 72 |
| South Central | 1.99 | 1.30 | 1.30 | 1.30 | 1.30 | 1.30 | 1.30 | 1.30 | 71 | 71 |
| Northeastern | 1.96 | 1.15 | 1.15 | 1.15 | 1.15 | 1.15 | 1.15 | 1.15 | 73 | 73 |
| East Central | 1.95 | 1.19 | 1.19 | 1.19 | 1.19 | 1.19 | 1.19 | 1.19 | 71 | 71 |
| Southeastern | 1.96 | 1.21 | 1.21 | 1.21 | 1.21 | 1.21 | 1.21 | 1.21 | 70 | 70 |
| STATE | 1.92 | 1.24 | 1.24 | 1.24 | 1.24 | 1.24 | 1.24 | 1.24 | 72 | 72 |

THE SALE TO ATTEND!

You Could Find Just What You Are Looking For In This Offering

JOHNSON HEREFORD FARMS

Annual Sale SATURDAY, NOVEMBER 18 12:30 At The Farm

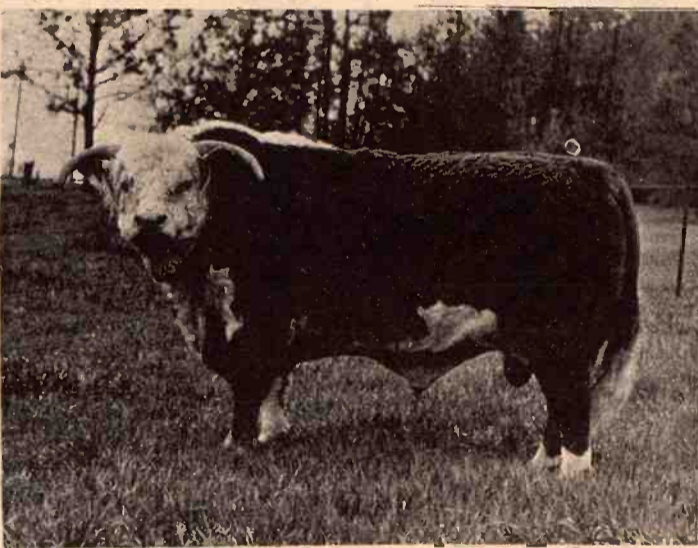

Tex Real Onward 178 — our Super Register of Merit sire owned with Schlickaus and KABSU. Weighing 2265 lbs. as a mature bull his correctness, length of rump, heavy muscling and eye appeal are transmitted to his calves.

This offering is the result of 37 years of progressive breeding. We have performance records, weights and the testimony of satisfied customers to prove the superior quality and performance of Johnson Herefords.

Something For Each Buyer
Drawing For Prizes

JOHNSON HEREFORD FARMS

Free Delivery On Bulls
Females — Five Or More

SALE LOCATION: South of Salina on Interstate 35W to Assaria Interchange, then 2 1/2 miles west and 1 mile south or 6 miles north of Lindsay.

SMOLAN, KANSAS 67479

Visitors Always Welcome
Write For Catalog

50 BULLS

Developed on grass, these bulls are rugged coming twos and yearlings with Super ROM breeding in every pedigree on either sire or dam's side through the mighty HDR Real Onward 166th.

50 FEMALES

Open Heifers — Some are suitable age and quality for 4-H. Bred Heifers — Exposed to our young Canadian bull or our "D4" bull. Cows — Many with calves at side.



J Real Tex Onward sells as Lot 1. Here is a herd sire prospect with a good show record. As a Junior Calf in 1971, he stood third at the American Royal. This spring we turned him out with a group of heifers. At three shows this fall he was first in the Jr. Yearling Class at Oklahoma City and Tulsa and 2nd at the 1972 American Royal. Selling 1/2 interest.

Grain

Inventory Nearly
After Larger

Agriculture Department said inventory of feed grain was four-fourth larger than a year

October 1, officials said, total of corn, oats, barley and were 61.6 million tons, up from 50.2 million a year

larger inventory reflected the corn crop last year and the reporting recent export

s. a major export item this was reported down from 1 of last year.

sales to the Soviet Union tallied approximately 400 bushels. Also, feed grain has

to Russia. Heat supply on Oct. 1 was put 1.9 billion bushels, slightly a year ago but five per cent

the total on Oct. 1, 1970. corn reserve from previous 971 and earlier—was 1.12

bushels, a 69 per cent gain ear earlier and the most for since 1968.

gs of oats totaled 967 million down 11 per cent from a. Barley totaled 451 million

8 per cent less. sorghum grain supply on Oct. 42.2 million bushels, com-

th 90.7 million last year, a 57 t increase, but down from lliion on Oct. 1, 1971 and the smallest reserve in 15 years.

A Bank Preference
Farmers And Livestock

CENTRAL

NATIONAL BANK

JUNCTION CITY

Old Rancher Retires — Not That He Wants To

COATS — "It ain't that I want to retire," said H. E. Hoss, looking across the creek and into the Gypsum Hills he has known so long. "It's just that I gotta. I ain't sick — just worn out, I guess. Just like that old cuttin' horse over there. He's the best I ever had, but he's 32 now. I'm 88, and we're both worn

out, so I guess it's time to quit. "Harold — that's my boy — he's gonna come in here and take over. I'm gonna stay here and probably keep working. That's all I've ever done. "I'm just a dumb, old cowboy. Always monkeyed with horses and cattle and dunno anything else.

Always worked for everything I got, even when I was a kid up around Whitewater and Potwin. Dad always said I'd never make it, but I did. "Came out here in 1916 and just stayed. You know, when a man gets into debt he just has to stay. I got out of debt in '39 and haven't owed anybody a dime since. Still have 1,760 acres left out there.

"This is shortgrass country out here. It's good for cows, and you can get by with a yearling steer, but when he's a 2-year-old, you better go to long grass with him or he ain't going to make it too well.

"They wasn't any roads — just some trails across the pasture when we come here. We lived in an old cabin by the creek for awhile. Built all the buildings, even the house, myself. A tornado come through here in '68 and got the barn. I spent a whole year hauling burch where it tore up the trees and cleaning up.

"I liked it best when we used just horses. Used to farm about 100 acres with them. Used to have to stack all the feed in the fall and it was hard work, but that never hurt a man.

"It's too bad, but kids don't know how to work any more. It ain't their fault — they ain't been taught, and there's just too much money any more. It don't mean anything now. Hell, I've sold a lot of cattle for \$30 a head and was glad to get that. These cattle prices now got me stumped. Don't know what to make of them.

A young man can still make it on a ranch or a farm. Can't do it if he's got to buy the land, though, and he can't do it unless he's willing to do all the work himself. You just can't afford to hire a man, and a lotta times he's not interested in what he's doing.

"You get a feeling about the land after you've spent your life working it. You know what it needs and what it can do and how to treat it. It never looks the same way twice and you kinda get the feeling it's almost talking to you.

"Used to be, people was great hands to go visiting on Sundays, but I never was. I'd come home from church and eat dinner and saddle up and just go riding alone over the

place. You could always see something different and it sorta made the work seem worth it. I just never learned how to set around or stand around when here was something to do.

"I was on the State Livestock Commission for three years, but it got so they was all young bucks and I wasn't and I got off.

"They ain't many of the old timers left out here that was here when I come here. Maybe a couple of them still around, but they can't do anything any more.

"I'm about worn out too, so I guess it's time to quit."

Abilene Co-Op Building Elevator

ABILENE—The Abilene Cooperative association has announced plans to build a new elevator.

Abilene. The elevator is to be completed on June 1. Half the cost of the elevator is to be financed by the State. Cooperatives are to be sold locally. penberger, Corp. said. An intensive will begin Wednesday.

OBERLIN GETS FOR COUNTY HO... The Department of Education and Welfare a \$187,016 grant to County Hospital money is for additional nursing home to

| | | |
|---------|----------|----------|
| Rawlins | Decatur | Norton |
| Thomas | Sheridan | Graham |
| Logan | Gove | Trego |
| Wichita | Scott | Lincoln |
| Neosho | Finney | Hodgeman |
| Grant | Haskell | Ford |
| Stevens | Seward | Clark |
| 5 | 3 | 6 |



Saturday, Nov. 11

Starts 1:00 p.m.

As we have bought a new home and are changing our farming operation, we will sell the following at public auction 1 1/2 miles west of Douglass, Kansas.

Machinery

1963 Gleaner C, cab, milo guards, power steering, 14' header
1963 Chevy 1 ton truck, 6, stock racks, grain bed, underbody hoist
1948 Chevy 1 1/2 ton truck, 12' grain bed, hyd. hoist
12' Krause offset disc
14' Krause chisel
12' Krause tandem disc
4 row Lilliston rolling cultivator
6' Bush Hog mower
7' International sickle bar mower
John Deere 5x16 moldboard plow, semi-mount
16' John Deere springtooth harrow
Allis side delivery rake
International 2 row cultivator
8' hydraulic wheel scraper
8' duck foot cultivator
34' Speed King grain auger, PTO
16' Mayrath grain auger, 3 HP Briggs & Stratton engine
12' grain auger 4"
International dump rake
4 section spike tooth harrow on wheels
12' post hole digger, 3 pt.
Hanson field sprayer
3 grain trailers
V25 IHC 7' mower

TRACTORS

1965 JD 4020 wide front diesel, 3 pt. hitch, roll bar canopy, weights
1962 Allis Chalmers, wide front, extra nice
1942 International H

MISCELLANEOUS

Squeeze chute; 2 fence chargers; electric fence posts; air compressor; 1200 gal. water tank; 2" water pump; gas engine; Allis Chalmers silage blower.
500 gal. propane tank; Wetmore hammermill; barbed wire winder; 8 spools barbed wire; acetylene gauges, torch; disc sharpener; Homelite chain saw. Aluminum 10' flat bottom boat, 3 HP motor; 2 lawn mowers; hedge posts; lots of scrap iron; hand tools; log chains; household items; many other items too numerous to list.

Auctioneer's Note — The machinery has been shedded and well taken care of and is field ready.

Terms — Cash

Mr. and Mrs. Lowell Keely

Auction Conducted by Woody Auction Company
Complete Auction Service — Rt. 1, Box 76, Derby, Kansas — 316-746-2694

Final Close-Out New 1972 Mobile Homes & Campers

Factory Discounts On Remaining Models In Stock

HURRY! HURRY! HURRY!

1972 Safeway 14x70 2 bedroom, 1 3/4 baths, Spanish decor, best furniture package, full carpet, double insulation, full foam core, many more options. Factory list price \$9338.50 plus set-up. Sell for \$7876.50 plus set up.

1972 Sun Dancer Premier 14x70, front den, 2 bedroom, 1 bath, double insulation, best furniture package, bay window front, avocado interior. List \$8381.00 & set up. Sell for \$6801.00 plus set up. Exterior green & putty.

1972 Sun Dancer Premier 14x70, 2 bedroom, 2 bath, double insulated, best furniture, crushed velvet blue interior, mustard & putty exterior, bay front window. List price \$8453.00, sell for cash \$6652.00 & set up.

NOTE — SET UP APPROXIMATELY \$300.00 PLUS TOWING OVER 20 MILES

1972 Meade Lakeside 17' travel trailer, furnace, not self contained. tained.

Now only \$1788.00 cash. List price \$2472.85.

1972 Meade T20, tandem axle, full self contained, sleeps 6. List price \$4205.43 — Sell for cash \$3400.00.

1972 Meade 11' self contained pickup camper. List price \$2903.47 Sell for cash \$2200.

NEMAHA VALLEY MOTORS, INC.

Highway 36

SENECA, KANSAS

Phone 913-336-3481



Monday, November 13

Starts 12 Noon — We will sell at public auction described machinery and farm located 2 1/2 miles east south of Belleville, Kansas road. Terms cash.

MACHINERY & CAMPER

1958 John Deere 520 Tractor with rollomatic live power and PTO, power steering, new rubber on rear, real clean.
John Deere RB 16x3 grain drill with press wheels
John Deere Model H manure spreader on rubber, very good
1958 John Deere 11' tandem wheel disc
John Deere 12 ft. spring tooth harrow and evener
1960 John Deere corn disc with remote control
John Deere 730 two row lister with fertilizer attachment
John Deere 14" two bottom plow
John Deere two row quick tach cultivator
Three section drag harrow and steel evener
16' Belt Harvest Handles portable elevator
John Deere 101 one row corn picker
John Deere 953 trailer with 14' Haul Mor Box, near new
Pickup, camper, 6'x8', shop bilt, stove, ice box, propane bottle
Wood pickup stock racks

FENCE EQUIPMENT

10' steel gate with hinges; 4 rolls of hog wire; hedge posts; 3 rolls barbed wire; approximately 95 steel posts 5 1/2"; two rolls garden fence; half-mile telephone wire; four rolls of cribbing; wooden panels; Hy-line fence charger, weed chopper; insulators.

BUILDING MATERIALS

Approx. 58 cement blocks; 7 sheets 12' tin roofing; 5 sheets 8' tin roofing; 8 sheets 6' tin roofing; used lumber, 2x6, 2x4, 1" lumber; 8 telephone poles, 18' long.

SHOP TOOLS & MISCELLANEOUS

50 lb. post vice; 1000 lb. chain hoist; 14' 1/4" log chain; aluminum scoop and forks; 12 V. car vac; 2 mail boxes; stock saddle; single harness and collar; 2 sets work harness; castrating clippers; 2 gas barrels and 2 trash barrels; 1 fuel oil brooder stove; Mossburg tube type 22 rifle, shoots longs or shorts; oil cans and 5-gal. buckets; antique hand scythe; 12' angle iron 2"; 75' of 2" galvanized pipe; pile of useful iron.

JOE D. KOUKOL, Owner

Auctioneers: CALVIN SCHOU, Agenda, Kan., Phone 913-336-3481
HAROLD SIEGEL, Fairbury, Neb.
Clerk: FIRST NATIONAL BANK, Belleville, Mo.

FIGURES SHOW WHEAT Despite bullish price prospects according to a Kansas State University report on this map shows the percentage of more acres. The second figure shows the third figure shows the bottom figure shows the percentage of more acres.

Forestry

WHATTAN — It's tree time again in Kansas! 1972-73 tree distribution conducted by State Forestry at Kansas State University is under way, and here are some of the trees next spring can be selected: Twentysix deciduous, conifer, and shrubs are available.

30 SIMME including one 3/4

SEL Kansas B

Moit, Ks. — 12:30

rentals lead the test at end of the Kansas State Fair and 12, both on foot and carcasses. For Test Results Weber Hall, KSU, 12:30



MACHINERY & EQUIPMENT

TRACTORS
656 International
4010 John Deere, over Farmall M
Farmall H with loader
John Deere Plow 3-pt. like new
John Deere 4-row cultivator very little
John Deere 4-row planter
John Deere Model N M
John Deere grain drill
International 12' disc N
Int'l. Rotary Hoe, 3-pt.
Int'l. Harrow, 4-section
Int'l. Mower 9' 3-pt. N
Int'l. Rake, 5 bar No. 1
Int'l. Rake, 4 bar
Int'l. Hay baler, No. 46
Allis Round hay baler
1 Wagon with hoist
2 Int'l. wagons
Brush Hog Cutter, 5' us
Brillion cuttipacker, 9' Feed wagon

HAY

100-Tons Prairie Hay

MISCELLANEOUS

Continental post hole digger
Cent. weed & cattle sprayer tank
500 gal. gas tank
2 water tanks
Cattle working chute

Terms

Auctioneers: Mick and Ernest Arnold

Russia On Top In Wheat Deal

The 1972 Russian wheat deal, target of at least a half-dozen investigations, is emerging as a James Bond-like intrigue that may prove to be an expensive lesson in international trade for the United States.

A Washington Star-News study of the Russian purchase—one of the largest and most complex short-term commercial transaction in history—shows that:

—A fast-dealing Russian grain buying team was able to corner one-quarter of this nation's 1972 wheat crop operating in almost total

secrecy. Incredibly, the highest officials at both the Agriculture and Commerce Departments insisted later they did not become aware of the magnitude of the Soviet purchases until after their completion.

—The secrecy, which led many U.S. farmers to sell their wheat cheap, was actually assisted by the Department of Agriculture, which suppressed 2 reports detailing Russian wheat crop disasters that were prepared in July and August.

—News of the immense purchases finally broke in August only after a trade publication received a series

of strange telephone calls from one "John Smith", who claimed to belong to a British intelligence unit. His true identity and nationality remains a mystery.

—While belated public interest in the wheat deal has centered on charges of inside information and windfall profits within the grain trading industry, the greatest manipulation of the U.S. marketplace may have been carried off by the Russians.

The impact of the trade: Demolished a federal export subsidy system; pitted U.S. trading companies against each other; has sent 30 bread and food products companies before the Price Commission seeking immediate increases; and may be the reason why Russian ships are reported to be unloading flour in Chinese ports for shipment to Hanoi.

Some investigators believe \$500 million in benefits to taxpayers resulting from the trade, touted by the administration, will soon be substantially exceeded by the costs of the sale, including subsidy payments and retail price increases. Baking industry spokesmen believe consumers may even be in for a small bread shortage as part of their share of the deal.

While buying huge amounts of wheat secretly from various American companies—never letting any of them know of deals with the other companies—the Russians apparently fooled U.S. Agriculture department officials into thinking they really wanted to buy corn.

While the wheat purchases were being made, U.S. Secretary of Agriculture Earl Butz was making a

round of speeches to farm groups, telling them the Russians had "plenty of wheat—for now" and that their target very likely was huge amounts of corn.

Meanwhile, a couple of reports from U.S. embassy officials in Moscow, saying the Russian wheat crop was a failure, were "classified" in the Agriculture department here and never revealed to the public.

Farm-City Week Set In November

Governor Robert Docking has proclaimed the week of November 17-23 as Kansas Farm-City Week.

Charles Ross, chairman of the Kansas Farm-City Week Committee, said the purpose of the week is to promote a better understanding between rural and urban segments of Kansas. Ross, General Manager of Kansas Electric Cooperatives, Inc., Topeka, said this year's theme will be "Quality of Life—Our Mutual Responsibility."

Ross said a November 17 luncheon for rural and urban leaders at the

Downtown Topeka mark the beginning of Farm-City Week in Kansas. Governor Docking says in part, "The well-being of this state depends upon cooperation between two great elements: rural and urban. Both groups have a stake together in pollution protection, land community involvement problems must be solved. Rural and urban are to preserve resources and quality of life."

Frank A. Moore, Vice-Chairman of the Kansas Farm-City Week and State Extension Agricultural Conservation Service, said the week will promote the talents of rural and urban people to educate and solve mutually. A variety of joint meetings of people will be held during the week.



Missouri Co-operative Feeder Livestock Association Feeder Pig Sales & Feeder Cattle Sale November 14-29

12,200 Feeder Pigs
300-500 Feeder Cattle

| | |
|---|-------|
| Tues., Nov. 14—Marble Hill (300-500 hd of cattle sold also) | 1,500 |
| Wed., Nov. 15—Lebanon | 2,000 |
| Wed., Nov. 15—Salem (Night Sale) | 1,000 |
| Thurs., Nov. 16—Sarcosine | 1,200 |
| Mon., Nov. 20—Brookfield (Night Sale) | 1,000 |
| Tues., Nov. 21—Princeton (Night Sale) | 1,000 |
| Tues., Nov. 28—Marble Hill | 1,500 |
| Wed., Nov. 29—Lebanon | 2,000 |
| Wed., Nov. 29—Linn (Night Sale) | 1,000 |

(ORDER BUYING AVAILABLE)

Sorted into uniform lots by trained personnel. For information write Charles E. Ausfahl, Exec. Sec'y., Mo. Co-op. Feeder Livestock Ass'n., Route No. 2, Fulton, Mo. 65251. Phone 314/642-6005.

NOTICE TO BUYERS: Please bring letter of credit from your banker.

NOVEMBER 18

12 NOON
BEN PRICE, JR. RANCH
2 Miles West, 1/2 South Of
READING, KANSAS
12 Miles N.E. of Emporia



Midwest Gelbvieh Sale

● 222 Head Sell ●

- 2 — Halfblood Gelbvieh Calves
- 40 — Red Angus Cows Bred Gelbvieh To Calve
- 30 — Hereford Cows Bred Gelbvieh To Calve In Spring
- 70 — Black-Whiteface Cows and Heifers Bred Gelbvieh To Calve In Spring
- 30 — Angus Cows Bred UNIVERSAL and UFA
- 50 — Shorthorn Cows Bred UFA, UNIVERSAL and UPAT To Calve In Spring

Auctioneer —
C. K. "Sonny" Booth

Free Delivery to any point in the continental U.S.
with a minimum purchase of \$3,000.00.

For more information, contact sale managers:

KEN HOLLOWAY and EDGAR HAMM — American Cattle Services
Route 4, Frederick, Oklahoma 73542 Phone 405-335-3006

SELLING
Cattle & Hogs
AT 12:30 NOON
EVERY MONDAY
Council Grove
Livestock Commission
COUNCIL GROVE, KANSAS

Get your consignments
in early and we will
get you the buyers

For information or for appraisals, contact
Leland Zerbe Kenneth Muller
Co-Owner Co-Owner
316-767-5424 316-767-4321
SALE BARN PHONE 316-767-5885
LICENSED & BONDED



Saturday, November 18

Starts—1:00 p.m.
To sell the Jenkins school
Real estate at public auction
miles south of Westmoreland
miles north of Flushing,
Westmoreland road, or at the
junction of Highway 28
Westmoreland road.

SCHOOLHOUSE ON 1—ACRES
AND A SINGLE TRACT

REAL ESTATE

Legal Description: 1 acre more or less Southwest 1/4 of Section 17 Range 8-9. And a tract commencing at Southeast 1/4 of Section 17, running thence north 18 rods, thence 1/4 of Section 17, running thence north 18 rods, thence bank of creek, thence south 18 rods to section line, thence point of beginning. All in Section 17, Township 8 South, Range 8-9, T8S, R9E, 1/4 Sec. 17.

General Description: Consisting of 1 acre ground more or less, containing a school building 30'x36', modern with 2 1/2 bathrooms, floor furnace, water system, real good well, also signed district No. 1.

This building in good condition.
Make a fine residence, on all weather road, located in district No. 1.
The 2 tracts will be sold separately and not as a unit.
Take Possession; by a quiet Claim Deed furnished by Township Board.

Real Estate Sold By: Carlson Agency

Miscellaneous
1000 gallon propane tank
5 section of blackboards
Teachers desk
3 benches
Antique school maps, North American 1895
School pictures
Flag pole
Cupboard

Small stand
51 cups
1 lot glasses
2 or 3 trays
2 long folding
Small folding
2 benches
Other small items
to mention.

Terms—Cash day of Sale

To inspect property prior to day of sale, contact any of Township Board members or Auctioneer.

POTTAWATOMIE TOWNSHIP

Township Board Members:
Tom Duncan, Trustee
Robert Bluthardt, Clerk
Gilbert Dekat, Treasurer

Auctioneer
Lawrence Welter

The Effect On Kansas By Red China

sale of 300,000 tons of U.S. wheat to the People's Republic of China. This sale probably will have no immediate influence on Kansas rural economy, but the future is a different story.

is the opinion of various rural officials in the state. They are keeping a close watch on grain prices and trades.

Toy Frederick, assistant director of extension economics at Kansas State University, said that the sale of corn sold by a New York company to China breaks down to 1 per cent of the U.S. share of total corn.

on this year is estimated to be 1 billion out of a projected U.S. total of 5.3 billion bushels. Kansas ranks 11th nationally in corn production, according to Kansas and Reporting Service. Iowa and Illinois are the big producers.

the important thing is that a trade is a start and if it opens up this market, it will be a big thing.

HEAD OF CATTLE

Hereford cows with calves bred to calve in January 1

is a real good herd of Hereford cows

Farm Machinery
Massey Harris No. 44 tractor
Allis Chalmers WD 45 tractor

Chalmers 2 row planter with 10 row openers
Chalmers 3x14 plow
Chalmers 2 row cultivator
Massey Harris No. 21 wheel tractor

Bradley 4 wheel trailer
7x14 grain box
Vator No. 66 ensilage wagon on 4 wheel trailer
10' tandem disk
McCormick field cutter No. 32
Massey Harris mower No. 6, 10, 12, 14, 16, 18, 20, 22, 24, 26, 28, 30, 32, 34, 36, 38, 40, 42, 44, 46, 48, 50, 52, 54, 56, 58, 60, 62, 64, 66, 68, 70, 72, 74, 76, 78, 80, 82, 84, 86, 88, 90, 92, 94, 96, 98, 100

Ghetton hammer mill
Holland hay baler No. 66
3 point hitch blade for
auger & motor 10' feeder

Not responsible for loss or damage to property

Carl J. St...

Frederick Welter

Don E...

Ross said a November 17 luncheon for rural and urban leaders at the

FARMERS OUTLOOK

L.H. Simerl

Beef Production Grows

Beef is our national food, and beef production is our largest agricultural industry. Hence, the recent USDA report of cattle on feed had important news for almost everyone—consumers as well as cattlemen and feed producers.

Judging from the report, beef output will continue to be moderately above year-before levels for several months, but not large enough to severely depress the prices of fed cattle. Here are the principal figures in the report and our analysis of them.

Cattlemen with good memories may recall that an unusually large number of cattle were placed on feed during the April-June quarter—17 percent more than one year before. Consequently, by the first of July the number of cattle and calves on feed was listed at 12,457,000 head, 14 percent more than in 1971.

The large movement of cattle into feedlots during the second quarter reduced the number available for placement in the third quarter. The number placed on feed during the July-September quarter was listed at 6,266,000—2 percent less than a year earlier. Marketings of fed cattle during the period totaled 6,919,000—up 5 percent from the 1971 figure. These movements of cattle left 12,457,000 in feedlots on October 1—10 percent more than a year ago.

Feedlot operators reported that they intended to send 6,621,000 fed cattle to market during October-December, which would be 7 percent more than were marketed in this quarter a year ago. Actual marketings of cattle often differ by as much as three or four percentage points from the intentions reported by farmers.

A part of the increase in the number of cattle on feed seems to be the result of placing the animals on feed when they are younger and lighter—and feeding them longer and to heavier weights. This is indicated by the fact that all of the increase was in the heaviest and lightest weight groups.

At the heavy end of the weight range (steers over 1,100 pounds and heifers over 900) there were 1,129,000 cattle—32 percent more than last year. A part of this large percentage increase is the result of holding the cattle to heavier weights. So, we do not expect a corresponding increase in slaughter. We count the steers in a weight group with the heifers weighing 200 pounds less than steers.

WHEAT SUMMARY SHOWS KANSAS ON TOP OF PILE

Wheat is produced in virtually every state in the Union. The smallest U.S. crop since 1950 was 937 million bushels in 1956, a year of severe drought in the Plains. That year, Kansas produced only 143 million bushels, and the next year that harvest was just over 100 million bushels. This year, Kansas produced 309 million bushels, and last year 313 million.

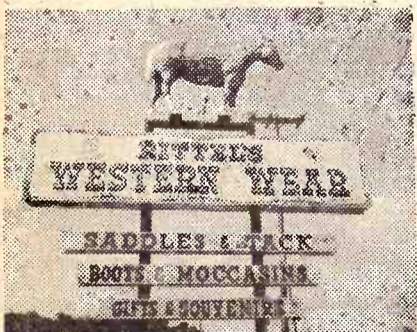

Everything For The Horse And The Rider

Largest Stock Of Saddles In Mid-Kansas

1810 North Buckeye
ABILENE, KANSAS

Open Daily 9 a.m. to 8 p.m.
Sundays 1 p.m. to 5 p.m.

The next heaviest weight group (steers 900 to 1,100 pounds and heifers 200 pounds lighter) totaled 3,996,000—up by 13 percent. These cattle and those in the heavier group will make up most of the market supply from October through December.

The number of mid-weight cattle (steers 700 to 900 pounds and heifers 200 pounds lighter) totaled 3,809,000—2 percent less than last year. Many of these cattle will reach the market from early December through February.

The number of lightweights (steers under 700 pounds and heifers under 500) was listed at 2,790,000—up 17 percent. But don't expect a corresponding increase in marketings in the spring, because the marketings of these cattle probably will be stretched over a longer period of time than last year.

L. H. Simerl
University Illinois

Farmers Look For Safety, Comfort

Farmers are thinking more about safety and comfort than ever before, if measured by their increasing investment in cabs on tractors and combines.

The Farm and Industrial Equipment Institute, at a recent meeting of FIEI cab manufacturers, estimated that there has been a 28 per cent increase in the sale of agricultural tractor cabs in the past three years. Data shows an increase from approximately 50,000 units in 1969 to 64,000 in 1971, and that the use of air conditioning has tripled. Air conditioning is now being installed in about one out of seven cabs.

Cabs are reportedly very popular on the 60 to 200 horsepower tractors, a trend which appears to coincide with the continuing trend in increased sales of tractors in the higher horsepower brackets.

Cabs on self-propelled combines also are in great demand. Sales have nearly tripled in the past three years with about 85 per cent of all new combines being equipped with cabs, 20 per cent of which are air conditioned.

This increasing popularity of cabs is probably based on the significant safety and comfort that has resulted from intensive research and development. Cabs can provide pressurized, clean, filtered air, heating and cooling, large windows and mirrors for all-around visibility, reduction of noise, operator control and monitoring devices, comfortable wrap-around seats with seat belts, roll-over protection, radio systems for market news, weather reports and two-way communications to the farmstead.

Cabs provide an environment that reduces operator fatigue, a major cause of risk-taking, and contributes to increased operator efficiency and

therefore greater safety, a safer, comfortable that long, hot, dry for all-seasons.

BELLEVIEW, CO-OP GETS LOAN

The N.C.E. loan application constructive Electrification Washington, D.C.

Manhattan

Because of the bad weather back some but we still sold at our sale last Thursday, November 18, on most all classes of week, due to the lower fat content. If you have cattle you want to please give us a call, or just drop in for a good market for you.

Following is a partial list Thursday:

STOCKER & FEEDER

Edgar Kinzy, Eskridge
Blanken Bros., Manhattan
Ernest & Marvin Neidfeldt, A. L. Seth, White City
Robert Elkins, Clay Center
Almon Stelter, Blaine
Glenn Czirr, Alma
Blanken Bros., Manhattan
Mike Heptig, St. George
A. & L. Seth, White City
Pete Peterson, Manhattan
Glenn Hoerner, Manhattan
Verlin Wieters, Barnes
Wayne Peters, Belvue

Glenn Hoerner, Manhattan
Glenn Leonard, Manhattan
Robert Elkins, Clay Center
Mark Umschied, St. George
Floh Bros., Randolph
Glenn Leonard, Manhattan
Elvin Rawley, Eskridge
A. & L. Seth, White City
Warren Zimmerman, Alta Vista
E. Rawley, Eskridge
Mike Heptig, St. George
Harold O'Neil, Westmoreland
Jerome Dunagan, Maple Hill
Mark Umschied, St. George
A. & L. Seth, White City
Glenn Czirr, Alma
Ken Olson, Green
Glenn Leonard, Manhattan
Les Olsen, Topeka
Douglas Garland, Junction City
Robert Elkins, Clay Center
Verlin Wieters, Barnes
Mike Heptig, St. George
Mark Umschied, St. George
Ed Czirr, Alma
Glenn Leonard, Manhattan
Ken Olson, Green
Elvin Rawley, Eskridge
Dele Kuhrt, Maple Hill
Van J. Hubbard, St. George
Blanken Bros., Manhattan
Frank Miller, Manhattan
Robert Elkins, Clay Center
Austin Swaim, Admire
Bill Pletcher, Maple Hill
Ed Czirr, Alma
Elise Garland, Junction City
Frank Lewis, Admire
Lester Wohler, Riley
Mike Heptig, St. George
Glenn Czirr, Alma
Robert Elkins, Clay Center
A. & L. Seth, White City
Otto Biesenthal, Wheaton
Frank Miller, Manhattan
W. J. Ridder, Westmoreland
Mark Umschied, St. George
Ed Czirr, Alma
Bill Pletcher, Maple Hill
Austin Swaim, Admire

No Sale Thursday, November 18

STEER

Blanken Bros., Manhattan
Carl Straub, Manhattan
R. V. Repp, St. George
Earl Young, St. George
D. Umschied & G. Noll, St. George
C. L. Rimbey, Eskridge
Herb Bosch, Council Grove
Clarence Tessoroff, Warrensburg
R. V. Repp, St. George
Louise Anderson, Council Grove
B. Davis, Harveyville
Ken Anderson, Council Grove
Ken Anderson, Council Grove
Ken Read, Topeka
Sylvester Umschied, St. George
Blanken Bros., Manhattan
Jr. Breyer, Wamego
Verlin Wieters, Barnes
Sylvester Umschied, St. George
C. L. Rimbey, Eskridge
Frank Miller, Manhattan
Charles Geisler, Alma
Rob. L. Schmidt, Alma
R. V. Repp, St. George
Frank Miller, Manhattan
B. Davis, Harveyville
Harold Havenstein, Wamego
Carl Straub, Manhattan

EMPORIA LIVESTOCK SALES CO.

Cattle Auctions at 10 am. Each FRIDAY

WHO TO CALL:
OLMA PEAK ph. Emporia 316/342-1139
PAUL HATCHER ph. Emporia 316/342-8112
BILL HATCHER ph. Emporia 316/342-3348
GLENN UNRUH Saffordville 316/278-2453
VIC PEAK ph. Emporia 316/342-8411
LEE BRYANT ph. Emporia 316/342-6857
WILBUR WHITMAN Cassoday 316/735-2479

BARN PHONE 316/342-2425

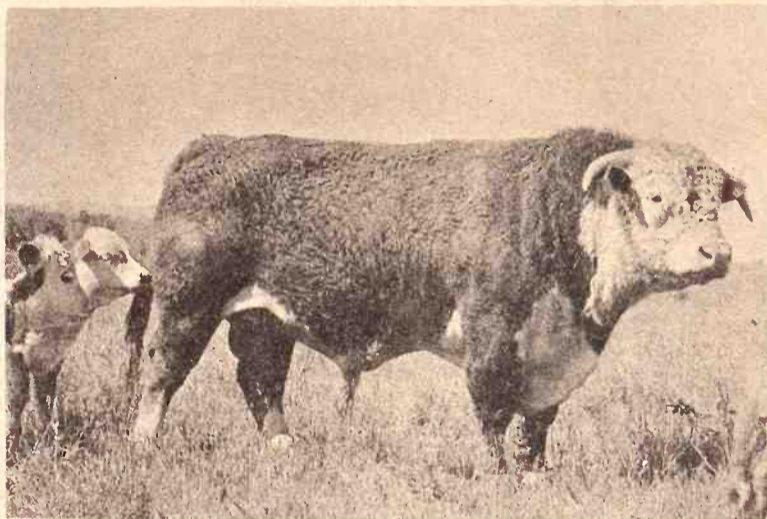

TT COMMAND 427

owned with Stryker, sire of 1st & 3rd high indexing Herefords at Beloit Bull Test last year. His sons selling are outstanding. We are very impressed with his daughters that we have calved this fall as young as 22 months of age.

Two of the great bulls of the breed who along with the following sires have placed us in a position to offer cattle that will weigh and will have the eye appeal that you good, sound ranchers still demand.

H H Kimboltn H 805
S R Command Dhu 9231
J P C Tex Onward 25 & 42
S Vanguard 8034 & 7100

WRITE FOR CATALOG



DUANE PETERS, Herdsman
Phone: Clifton 913 455-3530

BILL AMSTEIN, at ranch
Phone: Clifton 913/455-3628

AMSTEIN HEREFORD RANCH

Dedicated to the production of a more profitable commercial Hereford

CLIFTON, KANSAS 66937
Located 8 miles west and 9 miles north of Clay Center, or 4 miles south of Clifton.



Sunday, November 18

To settle the estate of the late J. H. Phillips & personal property of edge of Randolph, Kansas of Hwy. 77 going west Phillips 66 service station

Two Bedroom House In

SELLS AT 3:00 P.M.

Two bedroom modern home with a full basement acre tract with a large garage. Twenty five percent sale and signing of contract, with possession given. Balance due upon delivery of merchantable title. Will be paid by the sellers. Announcements made in precedence over statements made prior to sale. Information contact Harold Carlson Agency, 801 N. 1st St. Telephone 913-778-3083.

PERSONAL PROPERTY

Maytag washer; Westinghouse dryer; cabinets; kitchen tables and chairs; gas stove; chests; chairs; buffet; sofa; TV set; radio-phonograph; foot rest; rugs; dishes; kitchenware; mowers and lawnmowers; Assortment of hand tools and shop tools; ladders; lumber; pipe; bricks; blocks; railroad miscellaneous items too numerous to mention.

Antique Automobiles

Two door 1941 Ford — 1948 Packard — 1950 Studebaker — 1930 LaSalle — 1918

Terms — Cash

CARL J. JOHNSON ESTATE

Aucts. Lawrence Welter & Glenn Applegate

Production Sale

TUESDAY

November 21, 1972

12:30 P.M.

Lunch Available At Sale

— SELLING —

10 TWO YEAR OLDS
30 COMING TWO YEAR OLDS
Ten yearlings

Manhattan Commission Co.

SALE STARTS
11:00 A.M. SHARP

SALE EVERY

Thursday

Because of the bad weather, our receipts were cut back some but we still sold over 1,500 head of cattle our sale last Thursday, Nov. 2. Our market was lower on most all classes of cattle from the previous week, due to the lower fat cattle market.

If you have cattle you want to sell at this time, please give us a call, or just bring them in. We'll have a good market for you.

Following is a partial listing of our sale last Thursday:

STOCKER & FEEDER CATTLE

| | | |
|-------------------------------|-------------|--------------|
| Frank Kinzy, Eskridge | 1 wf str | 605 @ 44.60 |
| Blanken Bros., Manhattan | 1 bwf str | 580 @ 44.40 |
| West & Marvin Neidfeldt, Belu | 1 bwf str | 605 @ 44.00 |
| L. Seth, White City | 28 blk str | 607 @ 43.80 |
| Bert Elkins, Clay Center | 4 b/bwf | 602 @ 43.60 |
| Mon Stelter, Blaine | 1 wf str | 615 @ 43.30 |
| Ed Czirr, Alma | 20 wf str | 716 @ 42.50 |
| Blanken Bros., Manhattan | 1 bwf str | 755 @ 42.10 |
| Heptig, St. George | 1 blk str | 655 @ 42.10 |
| L. Seth, White City | 16 blk str | 769 @ 41.80 |
| Peterson, Manhattan | 1 blk str | 620 @ 41.50 |
| Ann Hoerner, Manhattan | 3 blk str | 603 @ 41.50 |
| Lin Weeters, Barnes | 1 wf str | 630 @ 40.80 |
| Yne Peters, Belvue | 2 wf hfrs | 582 @ 40.80 |
| Ann Hoerner, Manhattan | 1 blk str | 720 @ 40.50 |
| Ann Leonard, Manhattan | 1 bwf str | 645 @ 40.50 |
| Bert Elkins, Clay Center | 1 wf str | 740 @ 40.40 |
| Mark Umschied, St. George | 1 bwf str | 585 @ 40.30 |
| Frank Bros., Randolph | 3 blk str | 583 @ 40.30 |
| Ann Leonard, Manhattan | 1 blk str | 790 @ 40.10 |
| Lin Rawley, Eskridge | 6 mix str | 624 @ 40.10 |
| L. Seth, White City | 9 blk str | 601 @ 39.60 |
| Ren Zimmerman, Alta Vista | 2 bwf hfrs | 607 @ 39.50 |
| Rawley, Eskridge | 2 red str | 575 @ 39.30 |
| Heptig, St. George | 1 wf str | 800 @ 39.20 |
| Old O'Neil, Westmoreland | 1 wf hfr | 590 @ 39.20 |
| ome Dunagan, Maple Hill | 1 wf hfr | 580 @ 39.00 |
| Mark Umschied, St. George | 1 brkl str | 655 @ 38.60 |
| L. Seth, White City | 1 blk str | 785 @ 38.40 |
| Ed Czirr, Alma | 13 wf hfrs | 628 @ 38.40 |
| Olson, Green | 1 wf hfr | 580 @ 38.30 |
| Ann Leonard, Manhattan | 1 brkl str | 665 @ 38.30 |
| Olson, Topeka | 1 wf bull | 690 @ 38.20 |
| Iglas Garland, Junction City | 1 wf hfr | 570 @ 38.20 |
| Bert Elkins, Clay Center | 3 brkl hfrs | 578 @ 38.20 |
| Lin Weeters, Barnes | 4 bwf hfrs | 612 @ 38.10 |
| Heptig, St. George | 1 red str | 685 @ 38.10 |
| Mark Umschied, St. George | 1 bwf str | 690 @ 38.10 |
| Czirr, Alma | 1 blk str | 580 @ 38.00 |
| Ann Leonard, Manhattan | 1 bl rn hfr | 575 @ 38.00 |
| Olson, Green | 1 wf hfr | 715 @ 37.40 |
| Lin Rawley, Eskridge | 1 spt str | 690 @ 37.30 |
| Kuhrt, Maple Hill | 1 blk str | 740 @ 37.25 |
| Lin Hubbard, St. George | 1 bwf hfr | 615 @ 37.25 |
| Blanken Bros., Manhattan | 2 brkl hfrs | 612 @ 37.20 |
| Mark Miller, Manhattan | 1 blk hfr | 665 @ 37.10 |
| Bert Elkins, Clay Center | 2 brkl hfrs | 675 @ 37.10 |
| Lin Swaim, Admire | 1 char str | 700 @ 37.10 |
| Pletcher, Maple Hill | 3 red str | 788 @ 37.00 |
| Czirr, Alma | 1 wf hfr | 640 @ 36.90 |
| Iglas Garland, Junction City | 1 wf hfr | 640 @ 36.80 |
| Mark Lewis, Admire | 34 mix hfrs | 751 @ 36.70 |
| Ger Wohler, Riley | 1 blk hfr | 565 @ 36.60 |
| Heptig, St. George | 1 blk str | 725 @ 36.50 |
| Ed Czirr, Alma | 1 bwf str | 890 @ 36.10 |
| Bert Elkins, Clay Center | 1 brkl hfr | 675 @ 36.10 |
| L. Seth, White City | 7 blk hfrs | 584 @ 35.50 |
| Biesenthal, Wheaton | 3 wf hfrs | 640 @ 35.10 |
| Mark Miller, Manhattan | 1 blk hfr | 570 @ 35.10 |
| J. Ridder, Westmoreland | 1 wf hfr | 730 @ 35.00 |
| Mark Umschied, St. George | 1 bwf hfr | 650 @ 34.50 |
| Czirr, Alma | 2 blk str | 582 @ 34.50 |
| Pletcher, Maple Hill | 2 red str | 1057 @ 34.25 |
| Lin Swaim, Admire | 1 char hfr | 665 @ 34.10 |

No Sale Thanksgiving
Thursday, November 23

STEER CALVES

| | | |
|--------------------------------|-------------|-------------|
| Blanken Bros., Manhattan | 1 brkl str | 265 @ 60.00 |
| Carl Straub, Manhattan | 1 bwf str | 215 @ 59.00 |
| V. Repp, St. George | 1 wf str | 330 @ 57.50 |
| Young, St. George | 2 wf str | 345 @ 57.00 |
| Umschied & G. Noll, St. Geo. | 1 wf str | 275 @ 56.50 |
| L. Rimbey, Eskridge | 1 bwf str | 295 @ 56.50 |
| Herb Bosch, Council Grove | 2 wf str | 307 @ 56.50 |
| Clarence Tessoroff, Wamego | 3 wf bulls | 365 @ 56.50 |
| V. Repp, St. George | 2 wf str | 402 @ 56.25 |
| Louise Anderson, Council Grove | 1 wf str | 245 @ 56.00 |
| Davis, Harveyville | 7 bwf str | 372 @ 55.50 |
| Lin Anderson, Council Grove | 1 wf str | 380 @ 55.25 |
| Lin Anderson, Council Grove | 1 wf str | 410 @ 55.00 |
| Lin Read, Topeka | 1 rn str | 340 @ 55.00 |
| Umschied, St. George | 4 wf str | 423 @ 54.75 |
| Blanken Bros., Manhattan | 1 wf bull | 383 @ 54.50 |
| Breymer, Wamego | 3 wf str | 313 @ 54.00 |
| Lin Weeters, Barnes | 1 wf str | 425 @ 54.00 |
| Umschied, St. George | 5 brkl str | 478 @ 53.75 |
| L. Rimbey, Eskridge | 1 blk str | 340 @ 53.50 |
| Mark Miller, Manhattan | 1 bwf str | 355 @ 53.00 |
| Charles Geisler, Alma | 1 wf str | 190 @ 53.00 |
| b. L. Schmidt, Alma | 1 bwf bull | 220 @ 52.50 |
| V. Repp, St. George | 1 wf bull | 365 @ 52.50 |
| Mark Miller, Manhattan | 5 blk bulls | 315 @ 51.75 |
| Davis, Harveyville | 4 wf str | 398 @ 51.50 |
| Old Havenstein, Wamego | 9 wf str | 458 @ 51.50 |
| Carl Straub, Manhattan | 4 bwf str | 417 @ 51.10 |

| | | |
|---------------------------------|--------------|-------------|
| L. Rush, Wamego | 1 wf str | 395 @ 51.00 |
| Verlin Wieters, Barnes | 1 bwf str | 455 @ 50.75 |
| A. & L. Seth, White City | 1 blk str | 275 @ 50.50 |
| Herb Bosch, Council Grove | 6 mix str | 429 @ 50.50 |
| Harold O'Neil, Westmoreland | 7 wf str | 490 @ 50.40 |
| Glenn Leonard, Manhattan | 1 bwf str | 500 @ 50.30 |
| Earl Peters, Belvue | 1 wf str | 440 @ 50.25 |
| C. L. Rimbey, Eskridge | 24 blk str | 390 @ 50.20 |
| Ken Parker, Manhattan | 1 bwf str | 415 @ 50.00 |
| C. L. Rimbey, Eskridge | 4 b/bwf str | 453 @ 50.00 |
| Wilfred Arnold, Eskridge | 2 char str | 337 @ 49.25 |
| R. V. Repp, St. George | 2 wf str | 552 @ 48.70 |
| Mark Umschied, St. George | 2 b/bwf str | 507 @ 48.50 |
| Bob Edwards, Olsburg | 6 blk str | 484 @ 48.00 |
| Blanken Bros., Manhattan | 3 bwf str | 453 @ 48.00 |
| Floyd Krause, Westmoreland | 4 blk str | 507 @ 47.50 |
| Lloyd Miller, Delia | 2 char str | 397 @ 47.50 |
| Wilfred Arnold, Eskridge | 9 blk str | 391 @ 47.50 |
| Lloyd Bands, Wamego | 1 bwf str | 485 @ 47.50 |
| Clarence Tessoroff, Wamego | 10 wf bulls | 454 @ 47.50 |
| Wilfred Arnold, Eskridge | 6 char str | 479 @ 47.20 |
| Earl Young, St. George | 3 wf str | 480 @ 47.20 |
| Lee Allen, Alta Vista | 23 blk str | 500 @ 47.20 |
| Elvin Rawley, Eskridge | 5 blk str | 480 @ 47.00 |
| R. D. Hilbish, Bosch | 1 blk str | 360 @ 47.00 |
| Lawrence Roepke, Waterville | 4 wf str | 441 @ 47.00 |
| Douglas Garland, Junction City | 1 wf str | 510 @ 46.90 |
| Lloyd Banks, Wamego | 3 wf str | 488 @ 46.75 |
| Mrs. Anna Wieters, Clay Center | 2 wf str | 437 @ 46.75 |
| D. Umschied & G. Noll, St. Geo. | 7 wf str | 538 @ 46.70 |
| Elvin Rawley, Eskridge | 2 blk str | 395 @ 46.50 |
| A. & L. Seth, White City | 7 blk str | 432 @ 46.50 |
| Verlin Wieters, Barnes | 9 wf str | 561 @ 46.30 |
| Frank Miller, Manhattan | 19 blk str | 531 @ 46.30 |
| Alan Hubbard, St. George | 1 wf str | 415 @ 46.25 |
| Hoyt Woodbury, Clifton | 7 blk str | 517 @ 46.25 |
| Lloyd Miller, Delia | 1 blk str | 440 @ 46.00 |
| D. Umschied & G. Noll, St. Geo. | 2 wf str | 480 @ 46.00 |
| Howard Morgan, Alta Vista | 1 bl rn str | 425 @ 46.00 |
| Frank Miller, Manhattan | 2 blk str | 432 @ 46.00 |
| Ken Read, Topeka | 5 shrthm str | 456 @ 45.75 |
| Warren Zimmerman, Alta Vista | 2 bwf bulls | 460 @ 45.75 |
| Lloyd Banks, Wamego | 4 wf str | 556 @ 45.25 |
| Louise Anderson, Council Grove | 1 wf str | 555 @ 45.20 |
| V. K. Saffell, Junction City | 5 blk bulls | 381 @ 45.00 |
| W. Hodges, St. George | 1 blk str | 395 @ 45.00 |
| Wilfred Arnold, Eskridge | 1 char str | 455 @ 45.00 |
| Lloyd Miller, Delia | 1 blk bull | 435 @ 45.00 |
| Mark Umschied, St. George | 1 wf str | 505 @ 44.70 |
| Lester Wohler, Riley | 4 blk str | 523 @ 44.60 |
| Les Olsen, Topeka | 7 wf str | 493 @ 44.60 |

HEIFER CALVES

| | | |
|---------------------------------|-------------|-------------|
| Frank Miller, Manhattan | 1 blk hfr | 295 @ 50.50 |
| Ken Parker, Manhattan | 3 wf hfrs | 280 @ 49.50 |
| Rob. Schmidt, Alma | 1 blk hfr | 285 @ 49.00 |
| Rob. Schmidt, Alma | 1 r brkl | 210 @ 48.00 |
| Carl Straub, Manhattan | 1 bwf hfr | 265 @ 48.00 |
| Carl Straub, Manhattan | 3 bwf hfrs | 361 @ 46.25 |
| Clarence Tessoroff, Wamego | 6 wf hfrs | 345 @ 46.00 |
| Boyd Davis, Harveyville | 10 bwf hfrs | 369 @ 45.75 |
| Sharon Pletcher, Manhattan | 1 bwf hfr | 290 @ 45.50 |
| Harold O'Neil, Westmoreland | 1 wf hfr | 425 @ 45.10 |
| Frank Miller, Manhattan | 2 blk hfrs | 275 @ 45.00 |
| Boyd Davis, Harveyville | 2 wf hfrs | 442 @ 45.00 |
| Ed Czirr, Alma | 2 wf hfrs | 460 @ 45.00 |
| Sylvester Umschied, St. George | 7 wf hfrs | 383 @ 45.00 |
| Boyd Davis, Harveyville | 6 wf hfrs | 335 @ 44.60 |
| Ken Parker, Manhattan | 4 brkl hfrs | 335 @ 44.50 |
| Westy Saddle Club, Westmoreland | 4 bwf hfrs | 310 @ 44.50 |
| P. Henry & J. Peck, Westy | 1 bwf hfr | 355 @ 44.25 |
| Clarence Tessoroff, Wamego | 5 wf hfrs | 427 @ 44.10 |
| Harold Havenstein, Wamego | 5 wf hfrs | 478 @ 43.80 |
| C. L. Rimbey, Eskridge | 12 blk hfrs | 330 @ 43.75 |
| Clem Adam, White City | 4 bwf hfrs | 456 @ 43.60 |
| Walter Stuenkel, Linn | 1 red hfr | 315 @ 43.50 |
| Lee Allen, Alta Vista | 3 blk hfrs | 265 @ 43.50 |
| Ken Anderson, Council Grove | 1 wf hfr | 290 @ 43.50 |
| D. Umschied & G. Noll, St. Geo. | 1 wf hfr | 360 @ 43.50 |
| Lloyd Banks, Wamego | 2 bwf hfrs | 390 @ 43.00 |
| Glenn Leonard, Manhattan | 3 brkl hfrs | 453 @ 43.00 |
| Glenn Leonard, Manhattan | 2 bwf hfrs | 442 @ 42.75 |
| Carl Straub, Manhattan | 1 bwf hfrs | 430 @ 42.75 |
| Mark Umschied, St. George | 2 wf hfrs | 435 @ 42.60 |
| Wilfred Arnold, Eskridge | 1 bwf hfr | 350 @ 42.50 |
| C. L. Rimbey, Eskridge | 21 b/bwf h | 429 @ 42.50 |
| Harold O'Neil, Westmoreland | 1 wf hfr | 355 @ 42.25 |
| Sylvester Umschied, St. George | 4 brkl hfrs | 451 @ 42.25 |
| Wilfred Arnold, Eskridge | 1 char hfr | 295 @ 42.00 |
| Lloyd Miller, Delia | 1 blk hfr | 440 @ 42.00 |
| Lee Allen, Alta Vista | 8 blk hfrs | 371 @ 42.00 |
| Wayne Peters, Belvue | 1 bwf hfrs | 475 @ 42.00 |
| Harold O'Neil, Westmoreland | 1 wf hfr | 480 @ 41.75 |
| Otto Biesenthal, Wheaton | 1 wf hfr | 505 @ 41.60 |
| Les Olsen, Topeka | 3 wf hfrs | 428 @ 41.50 |
| Warren Zimmerman, Alta Vista | 2 wf hfrs | 470 @ 41.40 |
| Julis Lintz, Wamego | 1 wf hfr | 495 @ 41.25 |
| Frank Miller, Manhattan | 1 blk hfr | 410 @ 41.25 |
| R. D. Hilbish, Bosch | 1 blk hfr | 455 @ 41.25 |
| Herb Bosch, Council Grove | 4 mix hfrs | 462 @ 41.20 |
| Frank Kinzy, Eskridge | 2 bwf hfrs | 532 @ 41.10 |
| D. Umschied & G. Noll, St. Geo. | 6 wf hfrs | 506 @ 41.10 |
| Ronald Meyers, Delia | 1 blk hfr | 410 @ 41.00 |
| Ed. Czirr, Alma | 1 wf hfr | 495 @ 41.00 |
| Wilfred Arnold, Eskridge | 4 char hfrs | 437 @ 41.00 |
| Lloyd Banks, Wamego | 3 bwf hfrs | 485 @ 41.00 |
| Verlin Wieters, Barnes | 6 bwf hfrs | 421 @ 40.90 |

EARLY CONSIGNMENTS FOR THURS., NOV. 9

80 head of mixed steer & heifer calves. These calves are mostly weaned. 40 of these calves are out of registered Hereford cows and Santa Gertrudis bulls.
55 Hereford steer & heifer calves, 425-450 lbs.
33 Angus steer & heifer calves, 450-475 lbs.
61 mixed steer & heifer calves, 400-450 lbs.

| | | |
|-----------------------------|-------------|-------------|
| Harold O'Neil, Westmoreland | 2 bwf hfrs | 527 @ 40.80 |
| Ken Parker, Manhattan | 1 bwf hfr | 410 @ 40.75 |
| Frank Miller, Manhattan | 1 blk hfr | 420 @ 40.75 |
| Ronald Meyers, Delia | 3 bwf hfrs | 415 @ 40.75 |
| Harold O'Neil, Westmoreland | 2 wf hfrs | 545 @ 40.75 |
| Ed Czirr, Alma | 5 wf hfrs | 467 @ 40.70 |
| R. D. Hilbish, Bushon | 4 blk hfrs | 373 @ 40.50 |
| Lester Wohler, Riley | 3 b/brkl | 376 @ 40.50 |
| Lee Allen, Alta Vista | 1 wf hfr | 415 @ 40.50 |
| Nates Umschied, St. George | 3 blk hfrs | 465 @ 40.50 |
| Howard Morgan, Alta Vista | 1 blk hfr | 400 @ 40.50 |
| Vernon Lyne, Blue Rapids | 1 wf hfr | 500 @ 40.50 |
| Lee Allen, Alta Vista | 16 blk hfrs | 495 @ 40.30 |
| Harold Havenstein, Wamego | 1 wf hfr | 415 @ 40.30 |
| Vernon Lyne, Blue Rapids | 1 wf hfr | 445 @ 40.25 |
| Earl Young, St. George | 1 wf hfr | 520 @ 40.25 |
| Frank Miller, Manhattan | 11 blk hfrs | 396 @ 40.25 |
| John Straub, St. George | 1 wf hfr | 500 @ 40.20 |
| Bob Edwards, Olsburg | 5 blk hfrs | 450 @ 40.20 |
| M. J. Ridder, Westmoreland | 1 wf hfr | 495 @ 40.10 |
| Elvin Rawley, Eskridge | 1 spot hfr | 330 @ 40.00 |
| Bill Pletcher, Maple Hill | 1 blk hfr | 365 @ 40.00 |
| Jr. Breymer, Wamego | 1 wf hfr | 540 @ 40.00 |
| Glenn Leonard, Manhattan | 2 brkl hfrs | 510 @ 40.00 |

BULLS

| | | |
|-----------------------------|------------|--------------|
| Bill Pletcher, Maple Hill | 1 bull | 1625 @ 33.20 |
| Almon Abitz, Wheaton | 1 holst | 1660 @ 33.00 |
| Clarence Stuenkel, Palmer | 1 red bull | 1740 @ 32.80 |
| Boyd Davis, Harveyville | 1 blk bull | 1255 @ 32.70 |
| Clarence Stuenkel, Palmer | 1 red bull | 1355 @ 32.60 |
| Bob Drieth, Randolph | 1 blk bull | 1360 @ 32.25 |
| E. L. Polley, Manhattan | 1 wf bull | 960 @ 31.50 |
| J. & Dewitt, Houck, Bushing | 1 wf bull | 1540 @ 31.50 |
| Robert Baker, Wamego | 1 wf bull | 1410 @ 31.30 |
| Herb Bosch, Council Grove | 1 wf bull | 1270 @ 31.00 |
| Bill Jackson, Olsburg | 1 wf bull | 1085 @ 30.50 |
| Howard Deiter, Maple Hill | 1 blk bull | 1035 @ 30.10 |

COWS

| | | | |
|--------------------------------|------------|--------|-------|
| B. Davis, Harveyville | 1 wf cow | 905 @ | 27.50 |
| AS & I, Weber Hall, Manhattan | 1 wf cow | 625 @ | 27.00 |
| Louise Anderson, Council Grove | 1 bwf cow | 1145 @ | 26.40 |
| A & L. Seth, White City | 1 holst | 1105 @ | 26.30 |
| AS & I, Weber Hall, Manhattan | 1 wf cow | 1165 @ | 26.20 |
| Patt Gibbs, Olsburg | 1 holst | 1475 @ | 26.00 |
| Dale Kuhrt, Maple Hill | 1 blk cow | 935 @ | 26.00 |
| Patt Gibbs, Olsburg | 1 holst | 1345 @ | 25.90 |
| Louise Anderson, Council Grove | 1 blk | 1060 @ | 25.90 |
| Ken Anderson, Council Grove | 1 wf cow | 1075 @ | 25.80 |
| M. J. Ridder, Westmoreland | 1 wf cow | 1155 @ | 25.75 |
| Herb Rogers, Alta Vista | 1 holst | 1190 @ | 25.50 |
| Art Attwood, Silver Lake | 2 wf cows | 1205 @ | 25.50 |
| Earl Young, St. George | 1 wf cow | 965 @ | 25.50 |
| A. & L. Seth, White City | 1 holst | 1345 @ | 25.40 |
| Galen Bosse, Wheaton | 1 wf cow | 1160 @ | 25.25 |
| Almon Stelter, Blaine | 1 wf cow | 1200 @ | 25.20 |
| A. & L. Seth, White City | 2 blk cows | 1182 @ | 25.20 |
| Harold O'Neil, Westmoreland | 1 wf cow | 1205 @ | 25.10 |
| Dale Wohler, Randolph | 1 holst | 1440 @ | 25.00 |
| Dale Kuhrt, Maple Hill | 1 blk cow | 940 @ | 24.90 |
| Ken Read, Topeka | 1 red cow | 930 @ | 24.90 |
| A. & L. Seth, White City | 1 holst | 1120 @ | 24.90 |
| Dale Kuhrt, Maple Hill | 1 blk cow | 1115 @ | 24.80 |
| Dale Kuhrt, Maple Hill | 1 wf cow | 1115 @ | 24.70 |
| Steve Wohler, Randolph | 1 bl rn | 1345 @ | 24.60 |
| Dale Kuhrt, Maple Hill | 4 bra cows | 781 @ | 24.50 |
| Louise Anderson, Council Grove | 1 holst | 985 @ | 24.50 |
| Herb Bosch, Council Grove | 1 rn cow | 1030 @ | 24.40 |
| Dale Kuhrt, Maple Hill | 2 bra cows | 812 @ | 24.40 |
| Clede Rundquist, Randolph | 1 wf cow | 1060 @ | 24.20 |
| Dale Kuhrt, Maple Hill | 1 wf cow | 1155 @ | 24.20 |
| Bill Jackson, Olsburg | 1 wf rn | 830 @ | 23.90 |
| Stan Schurle, Manhattan | 1 holst | 1775 @ | 23.90 |
| Dale Wohler, Randolph | 1 ayr cow | 1275 @ | 23.90 |
| Paul Evans, White City | 1 r rn | 1215 @ | 23.80 |
| Stan Schurle, Manhattan | 1 holst | 1765 @ | 23.75 |
| M. J. Ridder, Westmoreland | 1 wf cow | 1215 @ | 23.60 |
| Dale Kuhrt, Maple Hill | 1 wf cow | 1145 @ | 23.50 |
| Floyd Krause, Westmoreland | 1 blk cow | 905 @ | 23.40 |
| M. J. Ridder, Westmoreland | 1 wf cow | 1340 @ | 23.40 |
| Dale Kuhrt, Maple Hill | 1 char cow | 1105 @ | 23.40 |
| Dale Kuhrt , Maple Hill | 1 wf cow | 1095 @ | 23.30 |
| Almon Stelter, Blaine | 1 wf cow | 1035 @ | 23.25 |
| A. & L. Seth, White City | 1 holst | 855 @ | 22.90 |
| Herb Rogers, Alta Vista | 1 holst | 1230 @ | 22.60 |
| Elvin Rawley, Eskridge | 1 holst | 1400 @ | 22.60 |

Two County Agents Cited For Work In Agriculture

MANHATTAN—Two county Extension agents whose service to Kansans spans more than 33 years will be cited in Atlanta, Ga., this week for their contributions to agriculture and rural living.

Receiving Distinguished Service awards at the annual meeting of the National Association of County Agricultural Extension Agents will be Kenneth W. Fromm of Beloit (Mitchell county) and Raymond E. (Ted) Wary of Columbus (Cherokee county).

Fromm's citation calls attention to the fact he initiated a water development program that will eventually serve 900 rural households, 10 communities in a five-county area, and irrigation districts which he helped organize. The irrigation program could result in increased production amounting to millions of dollars annually.

The Mitchell county agent has worked with livestock producer organizations to increase beef,

sheep and swine production. An 8,500-capacity commercial feedlot organized in Mitchell county in 1970 has marketed more than \$4 million worth of cattle.

Fromm has also helped expand

countywide fire protection and training through fire districts and community involvement.

Wary is being recognized for his livestock and crops programs in southeast Kansas. Through on-farm



Kenneth Fromm
Mitchell County



Raymond Wary
Cherokee County

The Season is open on Deere at Ol' Ev's

Looks like a few people gunned Ol' Ev down! Come on in and see if you can finish him off!

JUST ARRIVED

SPECIAL!

10 Ton Colby Wagon and Forage Box
1/2 ton 1960 Chevrolet pickup, good for the farm... \$300
2-row MH 222 cornheads, one fits 410, the other 310 MH
MH 200 20 cornhead
1960 IH 101 combine
1965 JD 200 combine with cab
Sharp JD 45, 12'
1958 JD 45, 12'
SP Gehl 2-row forage harvester, sell cheap
Several more 2-row cornheads, fit MH, JD or Gleaner
1959 82, sharp
1956 80, runs good, motor overhauled last year

COMBINES

SPECIAL!
1967 A-II Gleaner with cab, robot header pickup. This is a real sharp machine with or without 3 row cornhead
1962 JD 55, good
1965 MH 300, good shape with new cab
1967 IHC 303 with cab, real sharp
2 1958 JD 45's
2 1960 IHC 151's one with cab
2 IHC 141's, one real sharp
Massey Harris 92
Massey Harris 82
3 Massey Harris 26's
Old IHC 127, runs like a jewel

SPECIAL!
2 brand new 3300 combines just in — 'They Must Go'

PLANTER
JD 4-row rotary moldboard lister

CORNHEADS
No. 313 3-row, fit 45 combine. Here's a real combination makes a great combination on a 45
2 JD 210's
MH 2 row 22
IHC cornhead to fit 101

TRACTORS

SPECIAL!
1967 3020 with syncro-range transmission & almost new tires.

1965 IHC 706 gas, new tires, wide front
2 more 3020 syncro-range 1967 models, low hours, diesels
1965 3020 diesel, just arrived
2 JD 4010 diesel coming in
1969 JD 4520, roll-guard cab, slick, 900 hrs., priced to go
1967 Oliver 1650
WD Allis
IHC no. 400

SPECIAL!
1967 IH 756 diesel, good, wide front
1968 IHC 456 gas with cab

1959 IHC 560 diesel
1968 JD 4020 wfe, synchro-mesh, overhauled a year ago, real nice

SPECIAL!
1969 4020, wide front, coming in soon
1967 4020, power shift

1961 JD 3010D
1959 730 gas
2 JD A's
1965 IHC 806 LP with cab
1960 JD 3010 gas
Set of duals to fit IHC 560, axle mtd. 15.5x38 tires
Used JD 112 Lawn & Garden 10 HP with mower, tiller & blade, real good, priced very low at \$1000

SPECIAL!
Only 1 Used Tractor Cab Get it now — It won't last long. It is real sharp.

STALK CUTTERS
New at bargain prices
Sidewinders in 120" pull, 6' pull or 3 pt. 5' pull or 3 pt.
One Left — 4 row Sunmaster 144, rebuilt
Used Brady 4 row

BALERS

1969 Case 330 twine, real good
1967 Ford twine baler
JD 224 wire, good
Massey Harris No. 3
1968 JD 24WS

DISKS

SPECIAL!
16' BW disc — fold up
Another Truck Load Of
8 1/2' — 10' — 12' Miller Discs
Fair JD AW 11'2" disk

FORAGE HARVESTERS

SPECIAL!
New Flex King 15' rotary cutter, hydraulic fold. Take a look at this, it is quite a machine.

Ol' Ev is slashing prices on all forage harvesters. If you need one, hurry in
Big yellow Gehl, 2 row
35 one row Papec
JD no. 34, 2-row head
IHC 2-row 55 cutter

SPECIAL!
Two JD 215A late model windrowers — Real good machines

No. 30 Stackhand with power tail gate

MISCELLANEOUS

SPECIAL!
F145 4x16 semi-mount plow
F145 5x16 semi-mount plow

Slightly used Papec grinder-mixer
JD 2 row monitor, 3 pt.
12' Brady 3 pt. chisel, almost new
Homemade 3 pt. rear blade 4 section Windpower rotary hoe, 3 pt.
IHC 461 front mount cultivator
IHC loader with hyd. bucket
Several other old loaders to fit older tractors

UMBRELLAS 1/2 PRICE

We don't sell many umbrellas, but the man who sold us these umbrellas sure can sell umbrellas.

Waiver of Interest until May 1st, on Hesston Windrowers and Forage Harvesters

WE HAVE THESE BRANDS TOO:

Farmhand
Coontz Blades
Waldon Blades
Big Ox
Henry Products

Du-Al
Grain-O-Vator
Sidewinder
Lilliston
Crust-Buster

Miller Discs
M&W Products
Grain Augers
GB Loaders
Papec

Excel Cabs
Landoll Chisels
Hesston
Bearcat
Heniker Cabs

Egging Cabs
Irrigation (Valley, S.P., Ames, Western Land
Roller Pumps, Berkley
Pump, McDowell Tow
Lines, Gated Pipe)

Complete Line of Hardware—One of the best in the State

Farmers Union Hdw & Implement



EVERETT HOOBLER, manager
Phone 437-2913
ST. MARYS, KANSAS

demonstrations he has stressed high crop yields, livestock performance testing, and live and carcass evaluation.

Wary's work with cool season grass and bermudagrass demonstrations have helped point to the way to improved livestock production in his county.

He organized a livestock producers association and initiated brucellosis eradication programs, in addition to conducting schools on beef, swine and soil fertility.

Wary's county is first in Kansas in soybean production.

The Action Is In MANHATTAN

The Heart Land of Northeast Kansas



Wildcat Country

Kansas Fastest Growing Regional Show For the Entire Family

DON'T MISS Homecoming at the Kansas State vs Oklahoma Football Game SATURDAY, NOVEMBER 10

Kansas Simmental Association PERFORMANCE SELECTED

Saturday, Dec. 2 - 2:00

FARMERS & RANCHERS COMMISSION CO. SALINA, KANSAS

FEATURING
1 Outstanding Purebred Simmental Bull, born Oct. 4, adj. weaning weight 634 lbs (no creep)
8 3/4 blood heifers
25 Bred 1/2 Blood Heifers
20 Open 1/2 Blood Yearling Heifers, ready to breed
15 Spring 1972 1/2 Blood Heifer Calves, for Junior Bidders

For catalogs or information contact:
JOHN TEAGARDEN, SALE CHAIRMAN
La Cygne, Kansas 66040

Auction SALE

CATTLE

4-WF Cows
3-BWF Cows
1-BWF Heifer
1-BWF Bull Calf
6-WF Heifers
1-Hereford Bull

TRACTORS

1-John Deere "B" Tractor
1-F-20 Farmall with loader

FARM MACHINERY

1957-John Deere No. 30 Combine
1-John Deere Baler
1-M.M. 16-hole Drill
1-Int. side delivery Rake
1-John Deere 2-row Lister
1-Oliver 2-row Planter
1-John Deere No. 5 Mower
1-10-ft. Springtooth
1-Int. tandem Disc
1-Dump Rake
1-Monitor
1-Burr Grinder
1-Int. No. 10 Hammermill
1-Int. 2-14 Plow
1-John Deere 2-14 Plow
1-John Deere mounted Cultivator
1-Pull type Sprayer

TRUCK

1-1949 Ford Pickup, 1/2-ton, 4-speed, Needs work done on it.

HAY

250-Bales Approximately

Arthur Keefover

ROBERT W. SCHWARTZ, (Conservator)

DON ROCHE Auctioneer & Real Estate Broker, Blue State Bank of Kansas

State Ag relates Ce

Shawnee County and Topeka State in percentage of population over the previous year according to census figures released by the State Dept. of Agriculture. Shawnee County population accounted for 54 per cent of total state population during the period from January, 1971, to January, 1972. Topeka County accounted for 44 per cent of the total state population during the year.

The State Board of Agriculture said the total population of Kansas Jan. 1, 1972, was 2,277,905, an increase of 28,657 persons over the date in 1971. The total increase amounted to a percentage growth of .0125 per cent.

Agricultural Census The State Board of Agriculture said Shawnee County had 222 persons on Jan. 1 last year, a total population in the county of 171,999 on Jan. 1 of this year. Topeka had a population of 126,000 on Jan. 1, 1971, as compared to a population of 138,964 on Jan. 1 of this year.

Figures used in the agricultural census were taken from reports submitted by county officials across Kansas. The State Dept. of Agriculture said Sedgwick County remained the largest county in Kansas with a population of 333,771 persons. Johnson County was second largest in Kansas with a population of 231,943 persons. Sedgwick County, with a population of 189,491 was third largest in Kansas, according to the State Dept. of Agriculture. Shawnee County was fourth largest in total population, and of the 15 most populous counties as of Jan. 1, 1972:

| | |
|------|--------|
| 15th | 15,000 |
| 16th | 16,000 |
| 17th | 17,000 |
| 18th | 18,000 |
| 19th | 19,000 |
| 20th | 20,000 |
| 21st | 21,000 |
| 22nd | 22,000 |
| 23rd | 23,000 |
| 24th | 24,000 |
| 25th | 25,000 |

The make UNION S

MISCELLANEOUS

1-4-wheel Hay Trailer
1-4-wheel Wagon
1-Tractor-mounted Disc
1-Hand Corn Sheller
1-Drill Press
1-Vise
1-Anvil
1-Grindstone
1-Comfort Corner
Steel Posts
Barrels
Lots of Misc. Items

HOUSEHOLD

1-Refrigerator
1-Gas Range
1-G. E. Washing Machine
1-M.W. Deep Freezer
1-Gas Stove
Chairs
Beds
Many More Items

ANTIQUARIAN COLLECTION

1-Round Oak Table
1-China Cabinet
Art Glass Lamps
1-Bookcase
1-Walnut Table
1-Marble-top Dresser
1-Clock Shelf
1-Wardrobe
Some dishes and more

1-12 gauge single shot
1-22 cal. Mossberg
1-22 Cal. German
1-410 Stevens

For information or an appointment of the many farms and ranches write:

P.O. Box 456

LEGERE A

"Nationally Accredited"

Licensed in Kansas - Col

demonstrations he has stressed high crop yields, livestock performance testing, and live and carcass evaluation.

Wary's work with cool season grass and bermudagrass demonstrations have helped point to the production in his county.

He organized a livestock producers association and initiated brucellosis eradication programs, in addition to conducting schools on beef, swine and soil fertility.

Wary's county is first in Kansas in soybean production.

State Ag Department Tabulates Census Figures

Shawnee County and Topeka led in percentage of population over the previous year, according to census figures released by the State Dept. of Agriculture.

Shawnee County population accounted for 54 per cent of total state population gain the period from January, 1971 to January, 1972. Topeka accounted for 44 per cent of the total in state population during the period.

The State Board of Agriculture said the total population of Kansas in 1972, was 2,277,905—an increase of 28,657 persons over the population in 1971. The total increase represented a percentage growth of 1.26 per cent.

Agricultural Census State Board of Agriculture said Shawnee County had the largest population in the county in 1972, with a population of 126,364 on Jan. 1, 1971, as compared to a population of 138,964 on Jan. 1, 1972.

Figures used in the annual agricultural census were taken from forms submitted by county officials across Kansas.

The figures were tabulated and published by the State Dept. of Agriculture. Sedgewick County remained the county in Kansas with the largest population of 333,771 persons. Johnson County was the second largest in Kansas with a population of 231,943 persons.

Shawnee County, with a population of 189,491 was third in Kansas, according to the Agriculture Dept. census and Shawnee County was the largest in total population. A list of the population by county and of the 15 most populous counties of Jan. 1, 1972:

15,243
8,551
19,194
7,245
34,466

For catalogs or information contact:
JOHN TEAGARDEN, SALE CLERK
LaCygne, Kansas 66044

| | |
|--------------|---------|
| Bourbon | 15,399 |
| Brown | 12,874 |
| Butler | 37,918 |
| Chase | 3,594 |
| Chautauque | 5,130 |
| Cherokee | 22,055 |
| Cheyenne | 4,186 |
| Clark | 2,950 |
| Clay | 10,251 |
| Cloud | 13,918 |
| Coffey | 8,391 |
| Comanche | 12,998 |
| Cowley | 34,479 |
| Crawford | 38,619 |
| Decatur | 5,269 |
| Dickinson | 3,333 |
| Doniphan | 10,266 |
| Douglas | 54,783 |
| Edwards | 4,567 |
| Ellis | 4,175 |
| Ellsworth | 23,381 |
| Finney | 7,146 |
| Ford | 20,711 |
| Franklin | 23,687 |
| Geary | 20,295 |
| Gove | 24,261 |
| Graham | 4,098 |
| Grant | 4,868 |
| Gray | 6,622 |
| Greeley | 4,405 |
| Greenwood | 2,122 |
| Hamilton | 9,483 |
| Harper | 3,073 |
| Harvey | 3,388 |
| Haskell | 27,225 |
| Hodgeman | 3,922 |
| Jackson | 2,747 |
| Jefferson | 11,516 |
| Jewell | 12,413 |
| Johnson | 6,163 |
| Kearny | 231,943 |
| Kearney | 3,306 |
| Kingman | 10,380 |
| Kiowa | 10,380 |
| Labette | 4,138 |
| Lane | 24,776 |
| Leavenworth | 2,904 |
| Lincoln | 47,437 |
| Linn | 4,405 |
| Linn | 8,203 |
| Logan | 4,138 |
| Lyon | 3,757 |
| Marion | 30,216 |
| Marshall | 15,141 |
| McPherson | 14,165 |
| Meade | 24,109 |
| Miami | 5,093 |
| Mitchell | 20,571 |
| Montgomery | 8,083 |
| Morris | 45,634 |
| Morton | 6,944 |
| Nemaha | 3,692 |
| Neosho | 12,593 |
| Ness | 18,531 |
| Norton | 4,975 |
| Osage | 7,652 |
| Osborne | 13,567 |
| Ottawa | 6,462 |
| Pawnee | 6,380 |
| Phillips | 8,202 |
| Pottawatomie | 8,386 |
| Pratt | 12,418 |
| Rawlins | 9,954 |
| Reno | 4,568 |
| Republic | 67,844 |
| Rice | 8,536 |
| Riley | 12,795 |
| Rooks | 38,349 |
| Rush | 7,762 |
| Russell | 5,405 |
| Salina | 9,501 |
| Scott | 45,421 |
| Sedgewick | 6,115 |
| Seward | 333,771 |
| Shawnee | 189,491 |
| Sheridan | 171,999 |
| Sherman | 3,960 |
| Smith | 7,980 |
| Stafford | 8,862 |
| Stanton | 6,911 |
| Stevens | 2,400 |
| Sumner | 4,407 |
| Thomas | 23,446 |
| Trego | 7,936 |
| Wabunsee | 4,705 |
| Wallace | 6,852 |
| Washington | 2,275 |
| Wichita | 9,758 |
| Wichita | 3,639 |

Wilson 13,315
Woodson 5,029
Wyandotte 189,491

POPULATION OF CITIES

1. Wichita, 263,801
2. Kansas City, 168,779
3. Topeka, 138,964
4. Overland Park, 81,364
5. Lawrence, 42,130
6. Hutchinson, 41,823
7. Salina, 36,609
8. Leavenworth, 30,006
9. Prairie Village, 29,660
10. Manhattan, 27,049
11. Shawnee, 22,893
12. Emporia, 20,982
13. Pittsburg, 20,373
14. Junction City, 20,176
15. Olathe, 19,306

Three From State To National Young Farmers Meeting

TOPEKA—Kansas will have three delegates attending the sixth National Young Farmer Education Institute, to be held at Sacramento, Calif., November 26-29.

The three are Eldon Pankratz, Hillsboro, president of the Kansas Young Farmer Association (KYFA); Dan Bird, Anthony, immediate past president of KYFA; and Les Olsen, Topeka, education program specialist of the Association.

Pankratz will participate in a

state presidents' panel on Young Farm leadership.

In addition to addresses by major speakers and panel discussions there will be tours of farming operations in the Sacramento area. Six hundred Young Farmer

November 7, 1972

delegates and guests from 25 states are expected to attend.



Wedn., Nov. 15

Starts 12 Noon — Lunch Served
Having sold our farm and moving to town we will sell at public auction on the farm located 3 east and 3 1/2 south of Riley or 3 1/2 west of Keats, Ks. on Riley Co. Road No. 412.

CATTLE

Jersey cow 6 years old, milking, to calf in March
Jersey heifer coming 2 yrs., to freshen in March
Whiteface heifer 2 yrs. old, milking, to freshen in March
2 bucket calves 3 and 6 months old

Farm Machinery

1950 JD Model B tractor, fully equipped, gas, good rubber, good
JD 2x14 plow on steel
2 wheel trailer with bed
Set stock racks to fit Dodge 3/4 ton pickup
300 gal. gas tank, hose, stand and nozzle
DeLaval double unit milker
IHC No. 35 cream separator
5 & 10 gal. cream cans
Some steel barrels
6' oval stock tank
Pump jack with motor

MISC. ITEMS AND HAY

Bunch shingles; roll hog wire; steel and hedge posts; used lumber 2x4; some panels; steel gate; wood gates; log chains; grain bunk; chicken feeder; shovels; fork; hammers; other misc. small items too numerous to mention.
Double trees; 75 bales oat hay; 25 bales straw; some brome seed.

TEN HENS

HOUSEHOLD GOODS

Acrosenic small spinet piano, very good; sheet music; bed, complete; dresser; washing machine; step stool; buffet; 2 fans; electric heater; wooden porch swing; cabinet.
5 gal. wooden keg; rinse tubs and other odds & ends of household items.

Terms — Cash Day Of Sale

Mr. & Mrs. Richard Marten

Foster Kretz Auction Service,
Clay Center, Ph. Morganville 926-4422

Clerk: Riley State
Bank, Riley, Ks.

COMPLETE DISPERSAL SALE Draft Horses & Mules

Selling all of our Complete Herd of Draft Mares, Stallion, Mules & Equipment.

106 HEAD — MARES & MULES — 106 HEAD

Saturday, November 25 — 12 Noon

LOCATION OF SALE: Merigan Bros. Livestock Auction Market, Maryville, Missouri, on Highway 71.

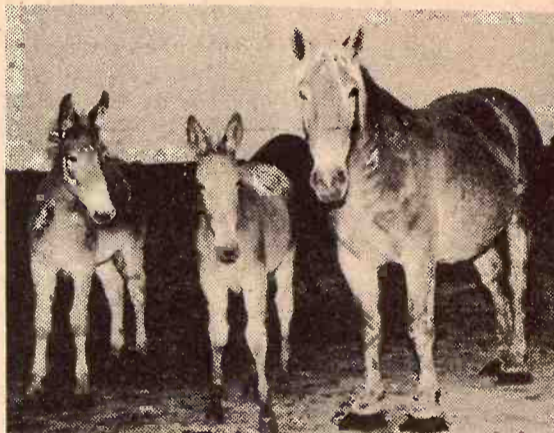

13 coming 2 yr. mares and gelding (part of these are registered). There will be 7 mare and 6 gelding with a lot of color and size.

17 yearling mare and horse colts, part of these will be registered and they are good.

17 coming 2 yr. old mules (11 mare and 6 horse mules, they have a lot of color and sired by a big Mammoth Jack.

7 yearling horse and mare mules sired by a good Jack. All of these mules and colts have a lot of color.

51 Head of Good Draft Mares (Several Registered Mares)

These mares have a lot of color, (practically all blondes) about three-fourths of them are registered. The registered mares are bred to this good stallion that will be selling; the grade mares are bred to a good big Mammoth Jack. Several of these mares are broke to work.

8 yr. old stallion, Sugar Grave and Farceur breeding, this is a extra good horse and gentle.



You will not be disappointed in this Group of Draft Mare and Mules. If you travel quite a distance you will like them, everyone will absolutely sell.

Also selling all of our harness, collars, extra good highwheel wagon, perfect bobsled; horse mowers, cultivators, several horse drawn pieces of machinery.

There is a good airport in Maryville, Mo. Also motels and restaurant accommodations, so please plan on attending this sale. For further information contact:

Jim Merrigan, Maryville, Mo. — Phone 816-582-3633; 582-2114; 582-5106

MERRIGAN FARM, Maryville, Mo.

Auctioneers — Arnold Hexam, Waverly, Iowa, and Pete Younger, Maryville, Missouri



Tuesday, 11:00 a.m.
Will sell the following located 1/2 mile north of mile northwest of north; or 7 west of corner and 7 1/2 south.

CATTLE

- 4—WF Cows
- 3—BWF Cows
- 1—BWF Heifer
- 1—BWF Bull Calf
- 6—WF Heifers
- 1—Hereford Bull

TRACTORS

- 1—John Deere "B" Tractor
- 1—F-20 Farmall with loader

FARM MACHINERY

- 1957—John Deere No. 30 Combine
- 1—John Deere Baler
- 1—M.M. 16-hole Drill
- 1—Int. side delivery Rake
- 1—John Deere 2-row Lister
- 1—Oliver 2-row Planter
- 1—John Deere No. 5 Mower
- 1—10-ft. Springtooth
- 1—Int. tandem Disc
- 1—Dump Rake
- 1—Monitor
- 1—Burr Grinder
- 1—Int. No. 10 Hammermill
- 1—Int. 2-14 Plow
- 1—John Deere 2-14 Plow
- 1—John Deere mounted Cultivator
- 1—Pull type Sprayer

TRUCK

- 1—1949 Ford Pickup, 1/2-ton, 4-speed, Needs work done on it.

HAY

- 250—Bales Approximately

Arthur Keefe

ROBERT W. SCHWARTZ, Auctioneer & Real Estate Broker, State Bank

DON ROCHE Auctioneer & Real Estate Broker, Phone 226-7485



The wide-awake bank
makes it all so easy.

UNION STATE BANK

CLAY CENTER, KANSAS

MEMBER OF FEDERAL DEPOSIT INSURANCE CORPORATION

MOTOR BANK

FIFTH & DEXTER

MAIN BANK

FIFTH & LINCOLN

REAL ESTATE FOR SALE

BY

Legere Auction & Realty Company

PRIVATE TREATY

109—Beautiful 20 acre Apple Orchard with two modern homes and supporting outbuildings. Located near Osborne, a County Seat. Low down payment, long term contract available. Young orchard just approaching full potential.

632 — 380 Acre Solomon Valley Stock Farm for sale. Beautiful home located 1 mile from Lenora on all weather road. Irrigated alfalfa along with good native pasture and wheatland. Excellent farms.

321 — 320 Acre Fertile Wheatland located in Finney County. Lays early level, excellent development property in an area of irrigation and oil production.

138 — 320 Acre Cheyenne County Irrigated Farm with two good producing water wells. Irrigation equipment and engine included.

1389 — 4000 acres choice Ellis County, Kansas Grassland. Can be chased in 1280, 1120 acre, and or 1600 acre tracts. Priced for immediate sale.

For information or an appointment to see above listed farms or any of the many farms and ranches not listed herein, please call or write:

LEGERE AUCTION & REALTY CO.

P.O. Box 456

Phone 913-625-2545

HAYS, KANSAS 67601

"Nationally Accredited Farm & Land Broker"

Licensed in Kansas - Colorado - Nebraska - Oklahoma - Missouri

days after a White House meeting between the President and dairy farm leaders.

The price hike plan calls for a new, intermediate price classification. Milk intended for use in some products, such as cream, would be moved down from Class I to a new Class II, and there would apparently be a decline in the cost of cream. Milk for others, such as cottage cheese and ice cream, would be moved into a new Class III.

Sell Cattle & Hogs EVERY WEDNESDAY at ONAGA

Onaga Community

Marvin Cottrell, Phone 889-4461 or 889-4462

Auction SALE

Starts 9:30 a.m. Due to the death of a cow at public auction at west and 1/2 south of

Polled Herefords

18 head of whiteface cows
8 cows 6 to 8 years old
9 coming 3 yr. old cows
One cow 2 years old
14 Whiteface spring calves
All cows to freshen this winter. Cows have been tested for Bangs. A good set of Polled Hereford cows in good condition. Your inspection invited.

Farm Machinery

1951 Case DC 4 tractor
1950 VAC Case tractor

For Full Listings See Grass & Grain

Mrs. Lewis A. C.

Foster Kretz Auction Service, Clay Center, Ph. Morganville 926-4422

Attention! SWINE PRODUCERS

We will give you FREE Senvita No. 73 Base Mix for trying our Senvita Swine program.

I would like to try your new Swine Feeding Program.

NAME _____
R. R. _____
CITY _____
STATE _____

Compare the results of this new formula on your farm. The results will be economical Swine Production you have never experienced.

Read Our Guarantee and See More Swine Producers Agree

SENVITA BASE

GUARANTEE

We Unconditionally Guarantee To The Swine Producer OF SENVITA 1973 BASE MIX, Properly Mixed With The Senvita Production Guide, Will Out Perform Any Other Swine Feeding Program. Now Using, Or We Will Refund Your Money. Feed users excluded.)

Challenge Your Present Swine-Feeding Program

For Additional Information, Call SENVITA MILLING Co., Seneca, Kansas

Batteries Explode More Frequently in Cold Weather

With winter coming on, auto and battery chargers will be used frequently.

Wyn S. Holmes, Extension cultural engineer at Kansas State University, cautions that batteries can explode, especially in cold weather.

A Atomic Energy Commission test of a battery explosion which occurred when booster cables were connected during sub-zero temperatures. Fortunately, the person connecting the battery cables was seriously injured because he had the acid off quickly.

In addition to the danger from the battery casing can shatter and send pieces of shrapnel flying through the air. What causes this? A charged battery, or one being charged, generates hydrogen gas which is highly explosive, explains Holmes. It takes as little as four percent hydrogen in air to form an explosive mixture. It is important to not sparking near the cell caps where the hydrogen gas is present. In actual cases the following are some reasons why battery explosions occur:

- Connecting or removing the terminal cables while the battery charger is in the "on" position.
- Creating a spark in connecting the cable to the improper pole.
- Using a match or other potential source of ignition for lighting the work.
- Fastening cables to a battery post which is internally damaged.
- Installing a fully charged battery with some switches in the "on" position.

The danger can be minimized by following certain procedures. Make the booster cable connection on the "charged" battery first; this way, there will be no path to ground and no sparking. Make the connection on the motor or frame, away from the discharged battery, instead of on the terminal which is grounded.

RILEY 4-H'er ATTENDS NATIONAL DAIRY MEETING

Nancy Reichert, daughter of Mr. and Mrs. Ralph Reichert, Riley, recently attended the National 4-H Dairy Conference held at Madison, Wisconsin.

Nancy, age 16, is a member of the Happy-Go-Lucky 4-H Club. She received her trip through her achievements in the Dairy Production Project and was a state winner.

Highlights of the trip were touring Wisconsin State University Dairy Department, lectures by leading

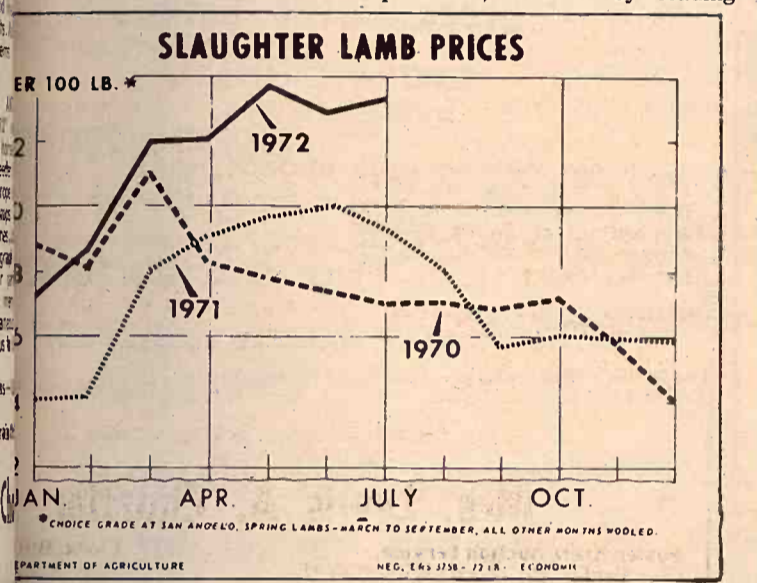

Auction SALE

Saturday, Nov. 11

Starts 12:00 Noon Sharp

COMMUNITY CONSIGNMENT SALE

At The West Lumber Yard

FRANKFORT, KANSAS

FURNITURE — TOOLS — ANTIQUES — MISCELLANEOUS

Including combination desk & bookcase; rolltop desk; antique tables; sewing machines; dressers; gas heaters; gas ranges; refrigerators; stoves; chairs; recliner; large Holland automatic oil furnace; saw; 3/4" Black & Decker drill; heavy 3 wire cable; portable pump jack; pipe wrenches; screw jack; dehorner; vise; saws; lots of other furniture, dishes, tools and miscellaneous items as well as some storm windows.

Signments Taken Until 10:30 a.m. Sale Day

Terms — Cash

EARL CARPENTER, SALE MANAGER

Pioneer, Donald J. Harper

Phone 913-382-5631

Clerks, Downer Taylor and James Harper

Auction SALE

Saturday, Nov. 11

Starts 10:00 a.m.

Having sold my business, will sell equipment, excess inventory and tools at public auction at the place 2 blocks west of the bank in Plymouth, Nebr.

TRUCKS, EQPT., TOOLS, INVENTORY

Trucks & Station Wagon

4 Ford Model 850 tractor truck with single axle and 42' flatbed trailer

9 International Travelall

7 International pickup truck

9 Plymouth station wagon

2 International boom truck

EQUIPMENT AND TOOLS

electric bin jacks for Giant; 4 bin jacks; 2 acetylene welding torches; 2 sets of acetylene bottles; 250 amp electric welder; pipe threaders; vise; electric drills; metal block former; metal nibbler; metal shears; conduit bender;

Farmers Bldg. & Equipment

MELVIN WASSERMAN, OWNER

Plymouth, Nebraska — Phone 402-656-3635 or 656-4825

First National Bank, Beatrice, Clerk

Schultis & Son & Wolken, Auctioneers

Livestock, Real Estate & General Farm Sales

1109 K Street, Fairbury, Nebr. — Phone 729-2435

Wayne Schultis, Diller, Nebr. — Phone 793-5533

dairy experts, and attending the World Dairy Expo.

The Kansas Interbreed Dairy Council and the Kansas Jersey Cattle Club sponsored the trip.

BEECH AIRCRAFT CORP. SAYS NO PRICE HIKES

WICHITA—Beech Aircraft Corp. announced there will be no price increases for 1973 on any of its 17 model lines of airplanes.

Grass & Grain **25**

November 7, 1972

FINAL CLEARANCE SALE

ON ALL 510 MODELS

DATSUN

IN STOCK NOW

KEY, INC.

2312 STAGG HILL ROAD PHONE 913-539-1161

MANHATTAN, KANSAS

Green City Sale Pavilion

Special Breeding Cow & Bred Heifer Sale

Saturday, November 11th

All Day Sale Starting Promptly At 8 A.M.

3000 Head

INCLUDING

- 1200 Black whiteface & Angus 2 & 3 year old bred heifers
- 800 Hereford 2 year old bred heifers
- 500 young Angus & Hereford cows
- 500 older & thinner cows suitable for stalk fields

A special feature of the sale will be 300 big fancy quality black whiteface 2 yr. old bred heifers from 2 local farms. These choice heifers are bred to registered Angus bulls for early calves and have had all vaccination shots including O. C. V.

- EARLY LISTINGS:**
- 26 Choice 3-yr. old Angus cows.
 - 65 Choice black whiteface bred heifers (mated to 1/2 Limousin bulls & Red Angus) calving Feb. 10.
 - 120 Fancy quality black whiteface bred heifers (Feb. calves)
 - 30 Big choice fancy quality whiteface bred heifers (Feb. calves)
 - 135 Choice black whiteface bred heifers (Feb. calves)
 - 70 Big choice 1100 lb. Angus cows, some with calves (a complete dispersion)
 - 102 Choice Angus & black whiteface bred heifers from one farm (mated to registered Angus bulls) March calves.
 - 106 Big choice Angus 2 yr. old bred heifers (Feb. calves)
 - 150 Choice Angus & black whiteface bred heifers (Feb. calves)
 - 62 Big choice native Hereford bred heifers (mated to Hereford bulls)
 - 46 Big choice Angus cows, early calves.
 - 52 Choice Young Hereford cows 3 to 7 years old (Feb. calves)
 - 35 Angus Charolais cross 2 yr. old bred heifers (March calves, bred to Angus bull)
 - 127 Choice Young Angus & Hereford cows from one farm (a complete dispersion)
 - 105 Choice Hereford 2 yr. old bred heifers (mated to Angus bull) March calves.
 - 48 Big purebred Hereford cows (early calves)
 - 40 Choice Angus bred heifers mated to Shorthorn bulls
 - 70 Choice black whiteface bred heifers
 - 104 Choice Hereford 2 yr. old bred heifers (mated to registered Angus bull) Feb. calves.
 - 74 Hereford & Charolais cross cows (mated to Charolais bull)
 - 52 Big choice Angus 2 yr. old bred heifers (Feb. calves)
 - 65 Big fancy quality black whiteface bred heifers (March calves)
 - 42 Angus & black whiteface cows (January calves)
 - 24 3 & 4 yr. old Angus cows (Fall calves)
 - 46 Choice Hereford 2 yr. old bred heifers (Feb. calves)
 - 72 Choice Hereford cows mated to (Charolais & Hereford bulls)
 - 146 Choice Hereford and Angus bred heifers (mated to Angus bull) (March calves)
 - 132 Angus & Charolais cows from one farm (some with calves) a complete dispersion
 - 28 Choice Angus cows (3 to 7 years old) December calves
 - 66 Angus & black whiteface cows (some with calves) balance of cows are heavy springers
 - 150 Big choice Angus 2 yr. old bred heifers mated to registered Angus bulls (Feb. calves)
 - 106 Choice Hereford 2 yr. old bred heifers mated to registered Angus bulls (Feb. calves)
- Selling 1500 head cows, cows with calves by side, bred heifers in lots of 1 to 50 head. These cows and bred heifers are consigned by farmers of this North Missouri area. These cows & bred heifers will be Brucellosis tested and aged by a licensed vet. Health papers will be furnished by the consignors. Most of the young cows & bred heifers will be pregnancy tested. These cows listed 30 days ahead of sale date. More loads of cows & bred heifers will be consigned by sale time.
- Your light planes can land at Green City Airport. Lunch room open all day.

Green City Auction Market

Green City, Missouri

Karl or David Boehner 816-874-3155 — 816-874-2285

Auction Phone Barn 816-874-2090

Auctioneers Don Albertson - Willard Dean Page - Clarence Findling

Special All Calf Sale — Saturday, November 18

Special Cattle Sale, Yearlings & Calves — Wednesday, Nov. 15

Special Breeding Cow & Bred Heifer Sales

- Sat., Nov. 11, Nov. 25, Dec. 9, Jan. 6

Regular Sale each Monday Night 7:30 p.m. Selling Hogs - Sheep - Butcher Cattle - Stock Cattle & Fat Cattle

Fertilizer, Chemical Conference Set December 11-13

The annual Kansas Fertilizer and Agricultural Chemicals Conference

is scheduled for Topeka's Municipal Auditorium December 11-13. This year's session will have special meaning for cooperating industry, university and agricultural leaders because 1972 marks the 25th anniversary of the annual fall conference.

50th Anniversary and 10th Annual PRODUCTION SALE

FRIDAY, NOVEMBER 10, 12:30 P.M. CST

At The Ranch Located 4 Miles North of ST. MARYS, KS.

SELLING 100 LOTS — 125 HEAD

40 BULLS: 2 Yrs. or coming 2 yrs. old. Big, sound, rugged, good disposition and ready for heavy service.

30 COWS: 11 with big spring calves at side, others with baby calves at side, or to calve close to sale day.

15 BRED HEIFERS: To calve in the spring, bred to a bull that won his class at 1971 Kansas Futurity.

15 OPEN HEIFERS: Ready to breed to your herd bulls. From top producing cows and our herd bulls.

All Cattle Bred To or By These Herd Sires:

Keban 1069 of SL; Keban 1549 of SL; Silver Gates Keban 3; Postelmere 3260 of SL; Ramsey Koranmere 6; Dolbairn Powerhouse 98; Eaf Centurion 503.

At the conclusion of our production sale, a number of Kansas Angus Breeders will sell 15 Heifers & 25 Top Steers for 4-H & Jr. Members.

For information call or write:

DALE HAMMARLUND, 913-437-2774, St. Marys, Ks. 66536

HAMMARLUND ANGUS FARMS

SHAMROCK ANGUS FARM

OWNERS

St. Marys, Ks. 66536

Auctioneer: Ray Sims, Raymore, Mo.

RR 3, Manhattan, Ks.



Sunday, November 19

Starts 1:00

The undersigned conservator, pursuant to an order of Probate Court, Case No. 4218, will offer for sale and sell at public auction, to the highest bidder at the Ruth Stewart Home on East 7th Street in the City of Onaga, Kansas.

PERSONAL PROPERTY

Gas Range Refrigerator
Kitchen Table and 2 Chairs
Dining room table (antique) scroll legs with four chairs
Buffet 2 end tables Davenport
2 Overstuffed chairs
Linoleum rug, 9x12
4 Piece bedroom suite
Brass bed (antique) Floor Lamp
Steel Storage Cabinet Trunk
Airway Vacuum Sweeper Army Cot
Eureka Sweeper, good Mirror
Ladies Umbrella Picture Frames

Small Table Radio Music Cabinet
12x14 Rug 2 Platform Rockers
Day Bed Sewing Machine
Small rugs 4 Small Tables
3 Small Electric Fans Hall Tree
Bedroom Chair Dresser & Chiffonier
Small gas heater Washing Machine
Copper Boiler with Lid Dishes
Garden Hose Kitchen Utensils
Step Ladder Spade and Shovel
Many Small articles too numerous to mention

TERMS ON PERSONAL PROPERTY: CASH. Nothing removed until paid for.

REAL ESTATE

WILL BE SOLD AT 2:30 P. M.

Two bedroom home, one story, 5 rooms and bath; partial basement; garage and workshop. Description: the East 50 feet of the South 150 feet of Lot 15, Block 7 in Gunn's Addition to the City of Onaga.

TERMS AND POSSESSION

TERMS: 25% down day of sale, balance upon approval of merchantable title and delivery of deed. 1972 taxes and prior years will be paid.

Possession will be given on delivery of deed. Inspection can be made prior to sale date by contacting the Auctioneer.

REGINA MOODY

CONSERVATOR FOR RUTH STEWART

Auctioneer: Armon Bosse — Onaga

Clerks: Eleanora Bosse & Kate Zwiygart

KANSAS POLLED HEREFORD ASSOCIATION 25th ANNIVERSARY

BLUE RIBBON SHOW AND SALE

FARMERS & RANCHERS
SALE BARN

SALINA, KS.

SHOW 9:00 A.M.
SALE 12:30 NOON

SAT., NOV. 25th—SELLING 72 HEAD

We are offering one of the best sets of sale cattle in Kansas. All bulls are big rugged serviceable age, which could be an asset to any Registered or Commercial breeder. We have some good replacement heifers and also some ideal 4-H Club heifers as well as club steers.

45 Bulls • 22 Heifers • 5 Club Steers



JUDGE: W.H. Frazer, Jr.
Norborne, Mo.
AUCTIONEER: Eddie Sims
Lawton, Okla.

Alfalfa Lawn Farms, Larned
Leroy Bosch & Son, Lincoln
Clarence Busse & Sons, Bird City
Cornwell Hereford Farm, St. John
V. A. & Dorothy Dietz, Sterling
Elton Fischer, Seward
Kansas State University, Manhattan

Raymond Gillette, Ottawa
John Oswald & Sons, Hutchinson
Reich's Polled Herefords, Paradise
Crandell McLean, Piedmont
Bill Clark, Barnard
Oliver Brothers, Harper
Donald Riffe & Sons, Enterprise
Leon Riffe & Sons, Enterprise
W. E. Rindt & Sons, White City

Mrs. Harry Smith & Son, Richfield
Murfin & Clarkson, Winfield
Serriens Polled Herefords, Lincoln
Ed Valek & Sons, Agenda
Joe J. Wellbrock, Victoria
Watson's Walking W, Barnard
Cecil Medley & Sons, Tampa
Gus Hinnergardt, Ransom

A 7:00 p.m. Dinner for all Polled Hereford breeders, their families and friends, will be served at the Holiday Inn, Salina, Kansas, preceding the Annual Business Meeting the evening before the sale. For banquet reservations or sale catalogs, phone 316-585-2170 or write:

ARNOLD WITTORFF, Secretary - Sale Mgr., Inman, Kansas 67546

It's been sponsored during that time by the Kansas Fertilizer and Chemical Institute, Inc., and Kansas State University's Department of Agronomy.

Exhibitors will begin setting up their wares at 8 a.m. on December 12, with exhibits opening at 8:30 a.m. The program gets under way at 9 a.m.

Dr. Larry Murphy, KSU agronomist, explained the conference not only gives manufacturers a chance to display their products but allows agricultural dealers and farmers to keep abreast of research, equipment development, new management techniques, and pending legislation.

An array of experts will be on hand to discuss such pertinent subjects as possible fertilizer application controls, fertilizing and liming cool season grasses, correction of iron problems in wheat and sorghum, new developments in fertilizer research at K-State, 1973 herbicide recommendations, insect forecast and control recommendations, and fertilizer and herbicide combinations.

Several speakers from Kansas State are on the program, including Dr. Floyd Smith, Dr. Erick Nilson, Oliver Russ, Murphy, and Dell Gates. Also appearing on the program will be Don Chisam, Labette county Extension agricultural agent.

Out of state speakers will include Dr. Bill Tucker of Oklahoma State University, Dr. George E. Smith of the University of Missouri, Roger Didrikson of Shell Chemical, L. W. (Bill) Lohry of Nutra-Flo Chemicals, and Dr. David Downey of Purdue University.

Emporia Packing Plant Creating Pollution Problem

Steps are being taken to end a pollution problem near the Cottonwood River by Attorney General Vern Miller and Lyon County Attorney, Phillip Winter.

Miller said the steps include a request that the health officer of the Lyon County-Emporia City Board of Health issue an order directing abatement of the pollution problem, and a joint letter to an Emporia beef packing firm citing the company's

continuing practice of depositing waste materials in areas adjacent to the river.

Miller identified the packing firm as Iowa Beef Packers Inc.

The attorney general said he and Winter in a joint letter "cited the company's continuing practice, in disregard of less formal directives from other governmental agencies, of depositing offal and paunch material in areas adjacent to the river, which deposits decay producing strongly disagreeable odors and become breeding places for vast numbers of flies, thereby

26

November 7, 1972

constituting a public health hazard. "Additionally, the deposits may be a source of significant pollution," Miller said.

He said the letter to the Board of Health was signed by any citizen of the state and a local board of health, public nuisance and public health.

SPECIAL STOCK COW SALE EVERY TUESDAY

MARYVILLE, MISSOURI

Commencing At 12:30 Noon

Selling Approximately 1000-1500

Selling all breeds of cows, cows and bred heifers — also selling a lot of light

Stock Cattle Sale

EVERY FRIDAY
Starting At 10:30 a.m.

Selling 4000 to 5000 Head
Of Cattle Of All Kinds

Choice quality steer & heifer calves, and feeding steers, stock cows and head and by pound.

ALWAYS A GOOD SELECTION TO CHOOSE FROM

For further information — Lawrence Merrigan, 816-582-5106 — Jim Merrigan, 816-582-5106 — Dick Haynes, 816-582-5106

Merrigan Bros. Livestock Auction Market Inc.

MARYVILLE, MO.

40 Miles North Of St. Joseph, Missouri On Highway 160



Saturday, Nov. 11

Starts 1:00 p.m.

I will sell the following personal property at Public Auction, Barnes, Kansas, located on Lumber yard.

Terms—Cash

8 Room House and

Numbered Twenty-Four (24) and Twenty-Six (26) in the Barnes, now the part of the City of Barnes, Washington County, Missouri.

House is 2-story with bath down and up, central air conditioning, gas furnace, good cellar, several buildings.

Taxes for 1972 and prior years paid by seller. TERMS: Cash Day of Sale. Quitclaim Deed furnished day of sale session. For more information contact the auctioneer.

Household Goods

Frigidaire Refrigerator
Apartment Size Gas Range
Norge Automatic Dryer
Small Deep Freezer Utility Cart
Kitchen Table and 3 Chairs
Combination Radio and Phonograph
Electric Organ 2 Dressers
Small Metal Cabinet Buffet
3 Divans 2 Writing Desks
2 Single Beds with Springs & Mattress
Rocking Chair Some Chairs
Magazine Rack Coffee Table
Several Tables of Different Sizes
What-Not Shelves Gun Rack
Pots, Pans and Dishes

Posts and Lumber

34 1x6x10 Redwood Lumber, never been used
Some Treated Pine Posts
Some Hedge Posts Some Steel Posts
Oak Flooring
Lot of Used Lumber, assortment of all sizes

CARL WEST

Clerk: State Exchange Bank of Barnes

MARVIN L. HECK, Auctioneer and Real Estate Broker, Washington County, Mo.

Grass & Grain

November 7, 1972

American Royal gets \$1.5 Million Gift For Arena

A 1.5-million-dollar gift to the American Royal Association for constructing a new Royal arena stockyards was announced by Demper, Jr. The gift is in memory of Kemper, R. Crosby Kemper, Sr., and Tuesday. Demper said financing details for the arena had yet to be worked out by Royal officials, but added this pretty much assured the arena will be built in downtown Kansas City where it belongs. Demper said that with respect to the arena his definition of town included the stockyards, which he said were nearby and made easily accessible. For the gift, he said, the Enid and Crosby Kemper Trust and Foundation has been in existence several years. Other family members

Enterprise Factory Bought By Two Employees

ENTERPRISE—Two former employees of the Ehrsam company, who bought the factory at Enterprise are now operating it. Booth, Wichita, and Keene, Leawood, both employees of the company for about 15 years, purchased the foundry plant from Combustion Engineering, Inc. The company will continue operation with the personnel but a different management.

ing R. Eldridge, president of the Ehrsam company, a Combustion Engineering subsidiary, said the company and C-E will "continue a close relationship." The hundred-year-old factory employs about 90 persons.

ERTRUDE BY TROGDON



I FORGOT TO SET MY MENTAL ALARM CLOCK.



Saturday, Nov. 11

Starts 1:00 p.m.

MILTONVALE, KANSAS

household - Antiques

complete house of furniture and antique dishes, furniture and tools.

OWNERS—MR. & MRS. NELS CHILEN

Auctioneers—Paul Pruitt and Dillon Williams

continuing practice of depositing waste materials in areas adjacent to the river.

Miller identified the packing firm as Iowa Beef Packers Inc.

The attorney general said he and Winter in a joint letter "cited the company's continuing practice, in disregard of less formal directives of depositing offal and paunch material in areas adjacent to the river, which deposits decay producing strongly disagreeable odors and become breeding places for vast numbers of flies, thereby

26

November 7, 1972

ss & Grain

27

November 7, 1972

American Royal \$1.5 Million For Arena

A \$1.5-million-dollar gift to the American Royal Association for use in constructing a new Royal arena in stockyards was announced by R. Demper, Jr. The gift was in memory of Kemper's R. Crosby Kemper, Sr., who died Tuesday.

Kemper said financing details for the arena had yet to be worked out by royal officials, but added: "I am pretty much assured that the arena will be built in downtown Kansas City where we belong."

Kemper said that with respect to the arena his definition of stockyards included the stockyards, which he said were nearby and could be easily accessible.

For the gift, he said, were the Enid and Crosby Kemper Trust and Foundation, which has been in existence several years. Other family members who

were making the gift, he said, were his mother and two sisters, Mrs. Thomas J. Wood, 5900 Overhill, Mission Hills, and Mrs. Charles Young, Jr., Palm Beach, Fla. Kemper said the money would go to the American Royal Association "to assure the Royal will remain in existence and that the Future Farmers of America will remain with us and to assure that the American Royal will remain downtown."

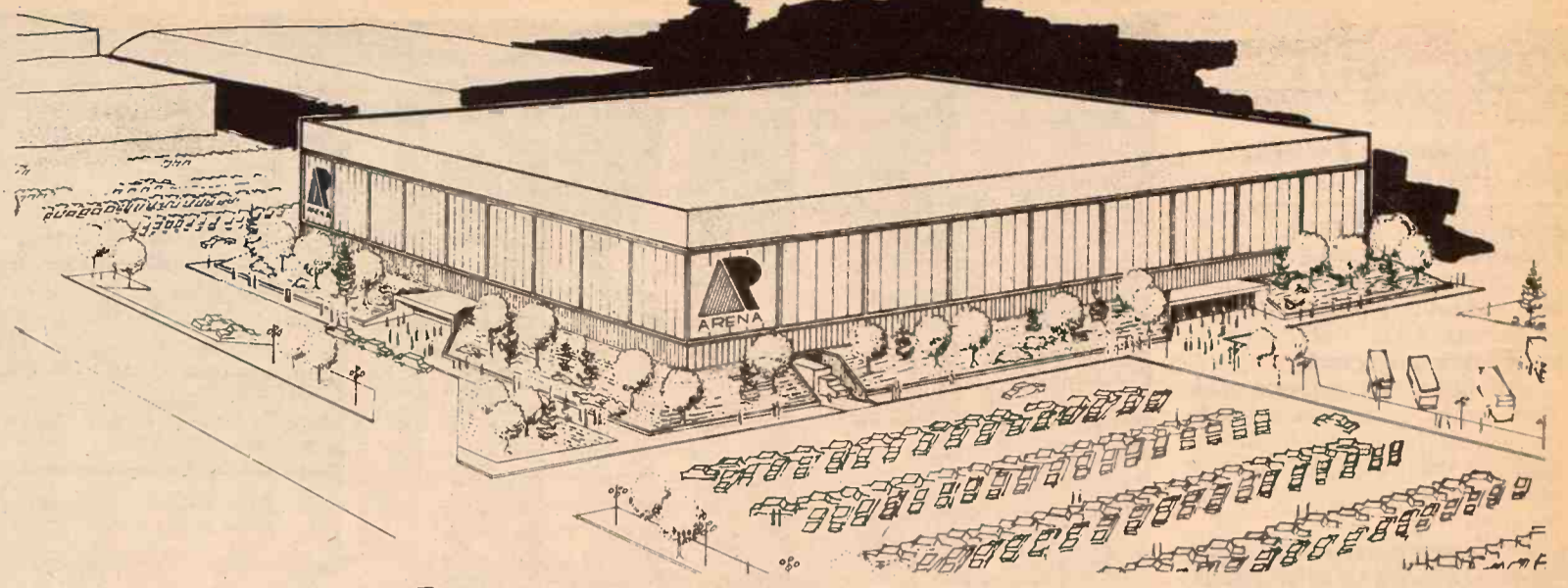

Proposed American Royal Arena

The American Royal Association announced early this week plans to construct a new all-purpose 15,000-seat arena rehabilitate the present Royal arena and purchase 31.7 acres at its stockyards site to create an agri-business and entertainment center. The announcement came a few days after \$1.5 million gift was presented to the association by R. Crosby Kemper, Jr., in memory of Kemper's father, R. Crosby Kemper, Sr., who died recently.



Geared to Finance the Successful Farmer or Stockman with the Growth of His Business

Phone 913/776-7061 - Manhattan, Kansas 66502

SALE EVERY TUESDAY & WEDNESDAY AT HERINGTON

Herington Livestock Auction Co., Inc.

STRICTLY FRESH COUNTRY CONSIGNED CATTLE

BONDED Excellent Truck & Rail Facilities



Tuesdays Sale starts 10 a.m. Hog sale at 10 a.m. followed by all classes of cattle.

Wednesday's sale starts at 12 noon for all classes of cattle.

TUESDAY, NOV. 7 — We will have the usual run of hogs and pigs and about 150 head of mixed cattle.

WEDNESDAY, NOV. 8 — There will be 1000 calves and yearlings for this sale. 400 feeding steers, 700-850 lbs. 200 feeding heifers, 600-750 lbs. 200 odd lots of cows and mixed cattle.

In the consignments will be: 65 Hereford bred heifers 265 Angus calves from one ranch 125 bwt calves One good coming 2-year old Hereford bull.

Here's a few of the sales made Tues., Oct. 31, and Wed., Nov. 1, 1972

STEER CALVES

S. C. Holt, 1 wf str 280 @ 64.50
S. C. Holt, 1 wf str 220 @ 61.25
Janet Stika, 1 bwt str 225 @ 61.00
Harry Lawrenz, 1 rn str 285 @ 59.50
Fred Herpich, 4 bwt str 426 @ 55.00
Jr. Hanschu, 9 wf str 443 @ 53.50
Leland Lawrenz, 3 bwt str 495 @ 52.00
C. Gehrke, 2 mix str 447 @ 51.00
Marion County, 11 char str 450 @ 50.00
Fred Herpich, 4 wf str 500 @ 49.90
F. W. Gray, 4 blk str 573 @ 48.75
Ivan Clark, 7 blk str 492 @ 48.75
Mrs. G. Schlesener, 9 blk str 536 @ 48.60
Harry Schlesener, 7 blk str 527 @ 48.00
Melvin Pagenkopf, 7 wf str 545 @ 47.90
Gary Wright 11 char str 543 @ 46.20
Dale Whittemore, 5 wf str 526 @ 45.80
Ivan Clark, 11 bwt str 437 @ 43.00

FEEDER HEIFERS

John Meyer, 1 wf hfr 540 @ 39.30
Kenneth Boyer, 53 mix hfrs 649 @ 37.45
F. W. Gray, 3 mix hfrs 550 @ 37.40
Kenneth Boyer, 21 char hfrs 654 @ 36.50
J. W. Richards, 4 wf hfrs 719 @ 36.10

FEEDER STEERS

Alfred Beneke, 8 wf str 604 @ 45.60
Gary Wright, 5 wf str 578 @ 43.10
H & D Cattle Co., 6 wf str 607 @ 41.80
Clarence Bryant, 14 mix str 724 @ 41.70
C. Waldorf, 7 bwt str 720 @ 41.50
Ivan Clark, 3 blk str 651 @ 41.00
Billy Greenwood, 8 mix str 591 @ 41.00
Clarence Bryant, 18 mix str 828 @ 39.80
Ramona Curry, 1 bwt str 600 @ 39.60
Alden Shippy, 4 blk str 673 @ 39.25
Laird Schroder, 20 blk str 874 @ 38.90
F. W. Gray, 8 mix str 790 @ 38.20
L. O. Blythe, 9 char str 915 @ 38.00
Geo. Svitak, 31 mix str, 917 @ 37.90

HEIFER CALVES

Marion County, 1 char hfr 200 @ 62.00
Marion County, 3 char hfrs 260 @ 57.50
Marvin Vahsholtz, 1 wf hfr 270 @ 51.00
Fred Herpich, 1 bwt hfr 285 @ 51.00
C. Gehrke, 4 char hfrs 491 @ 46.75
S. C. Holt, 6 bwt hfrs 414 @ 46.75
Jr. Hanschu, 7 wf hfrs 455 @ 45.00

Melvin Pagenkopf, 4 wf hfrs 481 @ 43.50
Leland Lawrenz, 5 bwt hfrs 455 @ 43.20
Harry Lawrenz, 3 rn hfrs 430 @ 43.10

HOLSTEIN STEERS

Jerry Davis, 3 holst str 231 @ 58.50
Jerry Davis, 14 holst str 389 @ 46.00
Jerry Davis, 26 holst str 440 @ 45.50
Cecil Atkinson, 4 holst str 475 @ 43.75
Duane Beltz, 1 holst str 545 @ 40.25
Cecil Atkinson, 7 holst str 631 @ 38.75
Wm. Visser, 8 holst str 653 @ 37.00
Richard Visser, 8 holst str 729 @ 34.20

COWS

Cecil McLinden, 1 wf cow 980 @ 30.00
Cecil McLinden, 1 rn cow 915 @ 29.00
Cecil McLinden, 1 rn cow 1245 @ 27.00
S. C. Holt, 1 wf cow 920 @ 26.90
S. C. Holt, 3 wf cows 961 @ 26.60
Jr. Hanschu, 1 wf cow 860 @ 25.90
S. C. Holt, 1 wf cow 935 @ 25.10
Marvin Vahsholtz, 1 wf cow 1295 @ 25.00
Bertha Miller, 1 wf cow 1010 @ 25.00
Lowell Seth, 1 holst cow 1500 @ 24.90
Mrs. George Schlesener, 1 blk cow 1065 @ 24.50
Marvin Vahsholtz, 1 wf cow 1065 @ 24.50
Zora Burns, 1 wf cow 1070 @ 24.30
Cecil McLinden, 1 wf cow 1010 @ 23.90
Ora Kelsey, 1 blk cow 615 @ 23.75
Marion County, 1 blk cow 905 @ 23.50
Elmer Teetzen, 1 wht cow 1200 @ 22.60
Zora Burns, 1 jers cow 1285 @ 21.75
Ramona Curry, 1 blk cow 690 @ 20.25
Tom Hett, 1 blk cow 1290 @ 19.10
McPherson County, 109 hfr cows @ 336.00

BULLS

Raymond Pagenkopf, 1 blk bull 1310 @ 31.60
John Meyer, 1 bull 995 @ 31.10
Henry Steiner, 1 wf bull 1320 @ 30.35
James Cott, 1 blk bull 1360 @ 28.60

HOGS

Monte Carl, 17 hogs 247 @ 27.50
Peterson Bros., 1 hog 220 @ 27.50
Kickhaefer Park, 16 hogs 235 @ 27.50
Ed Melcher, 46 hogs 228 @ 27.40
Gary Atkinson, 27 hogs 215 @ 27.40
F. Blanken, 11 hogs 224 @ 27.35
H. Steiner, 2 hogs 230 @ 27.30
Joe Gaines, 14 hogs 229 @ 27.30

Charles Carlson, 8 hogs 208 @ 27.30
Carl Bennett, 12 hogs 224 @ 27.15
Stewart Sission, 9 hogs 228 @ 27.15
Charles Heiser, 9 hogs 222 @ 27.10
Lee Meier, 4 hogs 215 @ 27.10
Ed Albrecht, 5 hogs 224 @ 27.00
Andrew Clark, 4 hogs 209 @ 27.00
Godfried Kiel, 20 hogs 239 @ 27.00
Ralph Larson, 14 hogs 237 @ 26.90
Glenn Greutz, 5 hogs 241 @ 26.75
Jim Peterson, 5 hogs 243 @ 26.70
Bill Cooper, 30 hogs 254 @ 26.65
M & C Carlson, 24 hogs 249 @ 26.60
M & K Holub, 16 hogs 250 @ 26.50
Peterson Bros., 6 hogs 255 @ 26.50
O. Kickhaefer, 22 hogs 251 @ 26.50
John Gehrke, 13 hogs 250 @ 26.20
Kickhaefer Park, 4 hogs 278 @ 25.50

SOWS

Frank Meyer, 4 sows 360 @ 23.55
Eugene Kickhaefer, 2 sows 325 @ 23.50
Kickhaefer Park, 3 sows 365 @ 23.35
Bettles & Thomas, 9 sows 390 @ 23.25
Fred Blanken, 8 sows 502 @ 22.65
Bill Markley, 2 sows 530 @ 22.50
John Polak, 3 sows 448 @ 22.55
Ronald Baxter, 1 sow 395 @ 22.50
Paul Mauderly, 2 sows 450 @ 22.20
Bettles & Thomas, 1 sow 495 @ 22.10
Eugene Kickhaefer, 1 sow 365 @ 22.10
Lee Meier, 1 sow 515 @ 21.80

PIGS

Bill Noland, 18 pigs @ 24.50
T. Sigler, 3 pigs @ 23.50
Vincent Edmonson, 8 pigs @ 23.00
W & M Rutz, 29 pigs @ 20.50

BOARS

Gary Atkinson, 1 boar 260 @ 22.75
Kickhaefer Park, 1 boar 485 @ 20.20
Herbert Schmidt, 1 boar 655 @ 19.25
Ronald Baxter, 1 boar 470 @ 18.75
John Gehrke, 1 boar 345 @ 18.40

H. Irvin Christiansen
Phone 316/732-3185

Edward B. Tolle
Phone 1613 Roxbury

Joe Clemence
Phone 913/479-5922

Barn Phone: 913/258-2205

Fieldman C. C. Wendt
Phone 913/258-2529

Lee W. Remy
Phone 913/983-4473

Fieldman Ted Haefner
Phone 316/924-5446

MARKET REPORTS:

Radio Station WIBW, Topeka, Monday 12:15 p.m.; Tuesday, 7 a.m.
Radio Station KJCK, Junction City, Monday thru Saturday, 8:30 a.m.

SPECIAL STOCK COW SALE EVERY TUESDAY

MARYVILLE, MISSOURI

Commencing At 12:30 Noon

Selling Approximately 1000

Selling all breeds of cows, cows bred heifers — also selling a lot of

Stock Cattle Sale

EVERY FRIDAY Starting At 10:30 a.m.

Selling 4000 to 5000 Head Of Cattle Of All Kinds

Choice quality steer & heifer calves and feeding steers, stock cows & head and by pound.

ALWAYS A GOOD SELECTION TO CHOOSE FROM

For further information — Lawrence Merrigan, 816-582-5106 — Dick Hume

Merrigan Bros. Livestock Auction Market

MARYVILLE, MO

40 Miles North Of St. Joseph, Missouri

Auction SALE

8 Room House and

Numbered Twenty-Four (24) and Twenty-Six (26)

Barnes, now the part of the City of Barnes, Washington

House is 2-story with bath down

ment, gas furnace, good cellar, and buildings.

Taxes for 1972 and prior years paid by seller.

TERMS: Cash Day of Sale. Quitclaim Deed furnished at session. For more information contact the auctioneer.

Household Goods

Frigidaire Refrigerator
Apartment Size Gas Range
Norge Automatic Dryer
Small Deep Freezer
Kitchen Table and 3 Chairs
Combination Radio and Phonograph
Electric Organ
Small Metal Cabinet
2 Writing Desks
3 Divans
2 Single Beds with Springs & Mattress
Rocking Chair
Magazine Rack
Several Tables of Different Sizes
What-Not Shelves
Pots, Pans and Dishes

Posts and Lumber

34 1x6x10 Redwood Lumber, never been used
Some Treated Pine Posts
Some Hedge Posts
Oak Flooring
Lot of Used Lumber, assortment of all sizes

CARL WEST

Clerk: State Exchange Bank of

MARVIN L. HECK, Auctioneer and Real Estate Broker

Saturday

I will sell the personal property of Barnes, Kansas Lumber yard.

TRUDE BY TROGDON

W... UP AND

W... UP AND

W... UP AND

W... UP AND

W... UP AND

W... UP AND

W... UP AND

W... UP AND

W... UP AND

W... UP AND

W... UP AND

W... UP AND

W... UP AND

W... UP AND

W... UP AND

November 7, 1972

SMOKING BAN TO SAVE FLOORS, NOT PEOPLE

MANHATTAN—Smoking has been banned in Ahearn Fieldhouse at Kansas State University—to protect floors, not people.

Dr. Paul Young, vice president for development, said, "Not only will burning cigarettes scorch the new synthetic floor, but cold cigarette ashes also apparently damage the material."

BEATRICE 77 LIVESTOCK SALES

2 miles north of Beatrice, Nebr.

Monday
CATTLE 11:30 a.m.

Wednesday
HOGS 11:00 a.m.

Feeder pigs, Male Hogs
& bred gilts sell 2:30 p.m.

BARN PHONE 402-223-3571

CATTLE

We had an extra large run of cattle last week, with baby calves \$25.00 to \$85.00 with 1 WF bull at \$113.00, 1 BWF hfr at \$93.00. Canner & cutter cows 20.00 to 23.50 with commercial & utility cows 23.50 to a top of 25.40 for a hol wt 1355. 5 WF families at \$400.00. 4 Hol hfrs at \$345.00, 4 Hol hfrs at \$321.00, 2 WF cows at \$290.00, 7 Blk cows at \$301.00, 8 Blk cows at \$282.50. Bulls 29.80 for a Hol wt 1035 to 32.00 for a Blk wt 1400, 1 Char bull at \$315.00, 1 Blk bull at \$405.00. Some other sales include:

| | |
|---------------------|----------|
| 21 WF hfrs wt 409 | at 44.20 |
| 10 WF hfrs wt 365 | at 45.00 |
| 24 Char hfrs wt 562 | at 39.00 |
| 14 WF strs wt 494 | at 49.50 |
| 15 WF strs wt 430 | at 48.90 |
| 17 Hol strs wt 787 | at 35.60 |
| 10 WF strs wt 709 | at 43.00 |
| 3 Gur cows wt 1280 | at 23.15 |
| 1 Hol cow wt 1440 | at 24.40 |
| 1 Hol cow wt 1310 | at 23.40 |
| 1 Blk cow wt 1190 | at 24.80 |
| 8 WF cows wt 948 | at 22.85 |
| 1 Char bull wt 1405 | at 31.60 |
| 1 WF bull wt 1595 | at 30.40 |
| 1 WF bull wt 1595 | at 30.40 |
| 10 Mix hfrs wt 411 | at 44.00 |

HOGS

Had a large run of hogs last Wednesday with 200 to 230 lb. butchers at 27.00 to 27.70. 230 to 260 lbs. 26.00 to 27.00. 260 lbs. and over 25.00 to 26.00. Sows 21.50 to 25.00. Boars 19.00 to 21.50 with 1 Hp boar at \$77.50. 1 Wht bred sow at \$118.00, 1 Wht sow at \$102.50. Some feeder pig sales were:

| |
|------------------------|
| 77 Mix pigs at \$32.75 |
| 33 Mix pigs at 22.50 |
| 12 Mix pigs at 23.50 |
| 26 Mix pigs at 29.00 |
| 12 Mix pigs at 28.50 |
| 35 Mix pigs at 28.25 |
| 10 Mix pigs at 23.00 |
| 14 Hp pigs at 27.00 |
| 27 Mix pigs at 26.00 |

CLARENCE TEGTMEIER

Burchard-865-4521

DELMER JURGENS

Wymore-645-3493

JR. THIMM

Beatrice-228-0757

**READY TO ROLL WITH KANSAS GRAIN**

These boxcars in Wichita are part of the massive grain shipping program that was created by the grain deal with Russia. The Wall Street Journal reported the grain shipment theoretically is possible "if the weather is good, if no labor problems develop. But, capacity is being stressed that if any little thing goes wrong, monumental snarls could result—enmeshing industrial and commercial shipments along with the grain."

Involved in a \$1-billion-plus grain purchase, including some 400 to 450 million bushels of wheat in July and August. It is the largest in the history of commodity grain dealings between nations.

In addition to the financial, political and economic implications of the sale, there is the mind-boggling task of physically picking up grain in the middle of the U.S. and transporting it to the Russian populace prior to late spring deadlines.

BLACKSMITH SHOP EQUIPMENT**Monday, Nov. 13**

Starts 9:00 a.m.

Due to the death of my husband I will sell at his shop located on Main Street in Green, Ks. Mr. Easterberg ran this shop for 59 years.

Lodge & Davis 24" swing turning lathe complete, very good
Atlas 9" swing turning lathe complete, good
Rahn Meyer 18" swing turning lathe complete, good
Dike Arbor press No. 1 1/2, shaper complete
Milling machine complete
Hand press
2 Sims & Johnson sickle tools
2 large hyd. presses
2 50-lb. gas welders complete
Punch & shear machine
Large shop air compressor
Sawyer Weber crank run returning tool
Antique hyd. shop boom on wheels

Table saw; 1 ton chain hoist; several cable type hoists; sets of taps & dies; planer & jointer; large metal band saw; large shop grinders.

Large shop drill with bits up to 2 1/2"; power pipe treadle cutter;

gas forges; 2 coal forger; iron rack; iron bender; anvils, vices, welding tables; saw horses; boomers; hand press.

Electric motor with flexible shaft; bench grinders; electric motors; gas heaters; cash register; display case; tongs; hammers; carpenter tools; handyman jack.

Welding rod; a lot of new bolts; pipe fittings; pipe and well tools; 2 antique wagon tire streamers; good wrenches; socket sets; roller on stand; electric drills. Lefevre 12 gauge double barrel shotgun; army rifle; many many small misc. items used in a modern blacksmith shop.

NOTE — The larger equipment will sell around 1:30. This is a large sale so be on time. Larger equipment will be sold inside. Your inspection invited prior to sale day.

Terms — Cash Day Of Sale

Mrs. Fred Easterberg

Foster Kretz Auction Service
Clay Center, Ph. Morganville 926-4422

Clerk: Peoples National
Bank, Clay Center

Heart Of The Flint Hills**REGISTERED ANGUS SALE****THURS., NOV. 16**

STARTS 12:30 NOON

AT EL DORADO LIVESTOCK

AUCTION ON US 54 EAST

EL DORADO, KANSAS

49 Big Bulls • 28 Females

SERVICEABLE AGE BULLS, 18 TO 30 MONTHS OLD

COWS, MOST WITH CALVES AT SIDE, OTHERS HEAVY SPRINGERS

These are the best bulls we've ever had for our
Flint Hills Special Sale . . .

SALE SPONSORED BY KANSAS ANGUS ASSOCIATION, INC.

Phil Ljungdahl, Sale Manager, Box 1209, Dodge City, Ks. 67801, Ph.: 316-227-2735

Sale Committee: Dale Engler, Francis Perrier, Paul Sealey

Come to Morrison for Farm & Home Supplies at Discount

Rainbo Paint
Farm & Ranch
Creosote White
PAINT
\$2.98
Ga.

4x8 Upson
Board
\$1.50
EA.
Suitable for lining
garages or out
buildings

Aluminum
1" Thick
Storm Doors
Complete With Hardware
\$29.95

STOCK TANKS

| | |
|-----------------------------|---------|
| 4 Ft.x2 Ft.x2 Ft. Round End | \$23.50 |
| 4 Ft.x2 Ft. Round | \$29.50 |
| 5 Ft.x2 Ft. Round | \$36.25 |
| 6 Ft.x2 Ft. Round | \$45.95 |
| 7 Ft.x2 Ft. Round | \$50.95 |
| 8 Ft.x2 Ft. Round | \$68.50 |

We carry a large
Indoor Moving
Shutter Kits
assembled.
Easy To Install

4x8 Upson
Board
\$1.50
EA.
Suitable for lining
garages or out
buildings

4x8 Upson
Board
\$1.50
EA.
Suitable for lining
garages or out
buildings

4x8 Upson
Board
\$1.50
EA.
Suitable for lining
garages or out
buildings

4x8 Upson
Board
\$1.50
EA.
Suitable for lining
garages or out
buildings

4x8 Upson
Board
\$1.50
EA.
Suitable for lining
garages or out
buildings

**AGENTS ELECT**

Eldon Clawson, seated right, is president-elect of the Association of County 4-H Agents. He is a lawnee county 4-H agent, north county president-elect, county secretary/treasurer.

Sale Event

SALE TIME
12:00 NOON SHARP

For info. or estimates
CALL TOM WALKER
Barn 913/243-1074
Res. 913/243-1674

Concordia

CONCORDIA

E. E. C.

Outstanding
Morige F

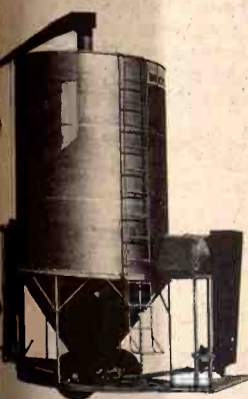

ASC LOANS
AVAILABLE

New & Used

FOR INFORMATION
Phone

Morrison
DISCOUNT BUILDING SUPPLIES
724 North 13th / Salina / Phone 842-1111
Where Bargains Are Bought Every Day
SALINA, KANSAS



AGENTS ELECT

Edon Clawson, seated right, is the new president of the Kansas Association of County 4-H Agents. Serving with Clawson, who is vnee county 4-H agent, will be Ralph Rector, seated left, Leavenworth county president-elect; Dennis Droege, standing left, Riley county secretary/treasurer; and Bob Davis, Reno county, reporter.

on that was created by the grain deal with Russia. The good, if no labor problems develop. But, capacity is being pushing industrial and commercial shipments along with 0 million bushels of wheat in July and August. It is b

sale, there is the mind-boggling task of physically yde prior to late spring deadlines.

Come to Morris for Farm & Home Supplies at Discount

- Rainbo Paint Farm & Ranch Creosote White PAINT \$2.98 Ga.
- 4x8 Upson Board \$1.50 EA. Suitable for roofing garages or out buildings
- Aluminum 1" Thick Storm Doors Complete With Hardware \$29.95

Morris DISCOUNT BUILDING
724 North 13th / Salina / Kansas
Where Bargains Are Bought / Emp

BONDED

Sale Every Wednesday

SALE TIME NOON SHARP

CATTLE and HOGS

Info. or estimates WALKER 913/243-1074 913/243-1674

KCNK MON.-WED.-FRI. 6:45 a.m.

Auctioneer ROLLIE LAGASSE 243-2215 Concordia, Kansas

Concordia Sales Co.

CONCORDIA KANSAS

E. E. CYR SALES CO.

Morganville, Kansas

Outstanding Features Of The Mordige Portable Grain Dryer

- 2-stage fan delivers more than adequate air supply so fan speed can be reduced
- Modulating temperature control operates burner according to grain temperature
- Timer automatically controls heat cycle
- Three-speed transmission gives controlled recirculation speeds
- High speed unloading on both sides
- Oversized gas filters assure clean fuel
- Heavy duty gear box runs center recirculating auger and loading hopper
- Telescoping shafts w/safety shields drive recirculating auger and loading hopper
- Vaporizer coils not touched by flame
- Base is one welded unit
- Tractor PTO speed only 420 rpm
- Auger flighting is hard surfaced

ASC LOANS AVAILABLE

New & Used Dryers On Hand

FOR INFORMATION CALL OR WRITE
Phone 913 926-3774 or 926-3112

Traffic Accident Summary Issued

A summary of motor vehicle traffic accidents for the state of Kansas for the first six months of 1972 shows that 30,750 accidents occurred in which 258 were fatal accidents resulting in 316 persons being killed. There were 9,360 injury accidents in which 14,752 persons were injured.

The most dangerous hour of the day on Kansas streets and highways appears to be the hour of 4:00 to 5:00 p.m. closely followed by the hour of 5:00 to 6:00 p.m. During these two hours 5,184 accidents occurred in which 40 persons were killed. The most dangerous day of the week, as far as traffic accidents, appears hours 5,184 accidents occurred in which 40 persons were killed. The most dangerous day of the week, as far as traffic accidents, appears to be Friday and this is closely

followed by Saturday. On Friday 5,369 accidents occurred.



Saturday, Nov. 11

Starts 10:30 a.m.
CONSIGNMENT SALE AT
NARKA, KANSAS

MACHINERY, TRAILERS, TOOLS AND CONSIGNMENTS —
THE FOLLOWING IS A PARTIAL LISTING

Pan American Mobile Home 8'x45', equipped to certain extent
8' tuck-n-roll Model 70 cab-over, sleeps 4, nice shape
4x8 camper trailer
4x8 GMC trailer 2 wheel
8x13 2 wheel hay trailer
1929 Model A Ford 2 door, good running condition
1964 Pontiac Catalina 2 dr. HT, 389 engine, good

Some machinery, tools and household goods
Model T Ford parts
3 windmill towers 30'
Pump jacks & other well supplies
Drillers supplies
Hydraulic hose all lengths and sizes
Many other large and small items

Terms — Cash Day Of Sale

Dolezal Bros. and Others

John Sterba, Hammond & Gieber, Auctioneers
The Munden State Bank, Clerk

Roger Keith Wallace Pasture Offered At Private Sale

Fine pasture land — pond, springs, creek, good fencing, approximately 14 miles north of Manhattan on K-13.

This Pottawatomie County land contains 480 acres, more or less, and is legally described as the:

North Half (N½) and the Southwest Quarter (SW¼) of Section 15, Township 8 South, Range 8 East of the 6th P.M.

Interested parties are requested to submit bids on or before November 30, 1972; no deposits, please. The owners reserve the right to reject any and all bids or to accept bids on tracts of less than 480 acres.

For additional information, write or phone:

OLIN STANSBURY, TRUST OFFICER
Union National Bank and Trust Co.
P.O. Box 1087
Manhattan, Kansas 66502

Office: (913) 776-4011

Eve. or weekends: (913) 776-5501

PRODUCTION SALE

190 HEAD REGISTERED AND COMMERCIAL

HEREFORDS

At The Ranch, Haddam, Kansas

10 miles west and 4 north of Washington, Ks., or 20 miles south and 3 west of Fairbury, Nebraska

Saturday November 25

12:30 P.M.



1972 BRED COMMERCIAL HEIFERS

40 BULLS

Serviceable Age Production Tested
Real Prince
Solid Onward
Pres Mischief

Free delivery on 5 or more to one location

150 FEMALES

30 Registered Cows with calves and bred back

120 Bred Commercial Heifers to calve spring 1973

Arbuthnot Herefords

Registered and Commercial

Write for catalog —

BOB ARBUTHNOT
Haddam, Kansas — Phone 376-2632

ROD — BOB — CINDY

Reminders For Dairymen

An important factor relating to diarrhea in calves is the site of calving.

Ralph Bonewitz, Extension dairyman at Kansas State University, cautions against calving under unsanitary conditions in the corral, such as those caused by dust in the summer and muddy lots.

Today's herds are larger, resulting in concentrations of feces and urine in the corral and more contamination of soils by infected birth fluids and waste.

"Every dairyman should have a maternity stall that can be cleaned and disinfected between calvings," suggests Bonewitz. A maternity stall close to other facilities permits closer supervision at calving time. And Bonewitz is a firm believer in close supervision at calving time.

The K-State specialist says some dairymen want to have a clean pasture for calving in the summer.

Approximately 80 percent of a calf's birth weight is gained the last three months of pregnancy. The dry period is important from a feeding standpoint because of nutrient requirements of the fetus.

The cow must be conditioned for high feed intake 2 or 3 weeks before calving by starting a lead feeding program.

Bonewitz says the dry cow should have vitamin A added to the grain ration. If a vitamin A deficiency is suspected, vitamin A shots should be considered.

There is no active immunization of a cow's fetus by the transport of antibodies across the placenta, such as occurs in humans. If a calf is to receive benefits of antibody immunization, colostrum must be consumed as soon as possible following birth. Research indicates that calf raising is more difficult when colostrum is not fed.

Calves may be better protected when colostrum from several cows is mixed and fed, says Bonewitz. Colostrum milk is valuable as calf feed and should not be wasted. When fed to older calves, it may need to be diluted, or fed in smaller amounts.

"Don't forget the iodine for the navel as soon as the calf is born," advises the K-State specialist. Iodine should be placed inside as well as on the outside of the navel

cord. Calves should be identified following birth by a photo, sketch, tattoo, eartag or chain number. Don't forget to record the sire and dam, too.

Bonewitz points out that commercial grade cattle of the future will be identified and classified to increase the accuracy of the type information in a bull's summary as well as to assist breeders in evaluating the type strengths and weaknesses in their herds.

Grade females will receive only a descriptive type evaluation of grade animals. The classifier will use the eartag number and sire's registration number to check the identity of all grade animals.

If the sire's identification is not recorded on the DHI or breeder's herd books, the animal's descriptive type information will not be included in the sire summary.

"Start an identification program now and classify your grades so faster improvement can be made on workability and wearability traits of your dairy cattle," advises Bonewitz.

shipment to Russia.

Ez Yoder, assistant international operations manager, said two orders totaling \$250,000 have been received from trading companies doing business with the Soviet Union.

30

November 7, 1973

DISCOVER
Your Ancestors And The
World In Which They Lived
COUNTRY FURNITURE - PRIMITIVES - ANTIQUES
Centuries Old Antiques
106 North 3rd
MANHATTAN, KANSAS
"VISIT OUR COUNTRY STORE"

Auction SALE

Saturday, Nov. 10

Starts 10 a.m. — Will be having discontinued my home at public auction at the farm mile west of Leonardville, Mo. 24.

HOUSE

2 story frame 7 room house, with bath, porches, REA wired, good roof and floors. Buyer will have till 1st of May 1973 to remove or tear down.

Household Goods

GE electric range; Frigidaire refrigerator, good; Maytag washing machine; kitchen table and 4 chairs nice; 2 oil burners; library table; 9x12 carpet good; studio divan; 2 antique wash stands.

Terms — Cash Day Of Sale

Mrs. Mary Arents

Foster Kretz Auction Service, Clay Center, Ks. Phone Morganville 926-4422



Johnny Kaw Says:

When the wind starts blowing, I let it blow.

Hog Cholera Quarantine Ends In Osborne County

The quarantine on movement of hogs from a portion of northcentral Kansas has been canceled, the Department of Agriculture and the Kansas Livestock Commissioner's office announced Monday.

Officials said the animals infected with hog cholera have been destroyed and no new infestations had been found.

Dr. George Gurss, livestock commissioner, said the state did not lose its hog cholera-free status from the USDA, since the infection did not spread from the cases first reported about a month ago in the north-central sections of the state.

Livestock officials continued to urge that hog producers maintain surveillance and report immediately any symptoms resembling those of cholera.

The quarantine was reduced a week ago to include only Osborne County, and that restriction was lifted Monday. Officials said the number of animals destroyed was minimal.

Hesston Readies Order For Russia

Hesston Corp. is preparing a major order of farm equipment for

BOOK SALE
NOV. 12TH 10-5
CIVIC PLAYHOUSE
725 W. DOUGLAS — WICHITA

SAVE! SAVE! SAVE!

WE MUST REDUCE OUR TV & STEREO STOCK BY

50%

RCA Compact Accucolor TV
RCA Stereo Module System
RCA Stereo Console
RCA Console Television

MANHATTAN

GOODYEAR SERVICE STORES
4TH & HUMBOLDT • MANHATTAN, KANSAS • PR 8-3583

Jeep Wagoneer Demo Sale

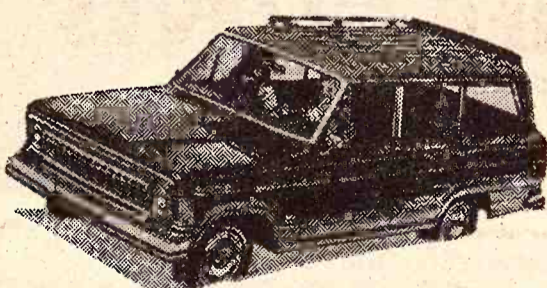

1972 Custom 4 wheel drive—360 V-8 engine, auto. trans., power steering, power brakes, power tail gate window, tinted glass, deluxe trim, bucket seats with center arm rest, luggage rack, air conditioning. These cars are all low mileage and still carry factory warranty. List \$6513.10

Sale \$4895.00

Toughest 4-letter word on wheels.

Jeep

Topeka Truck Equip. Co. Inc.

600 West Hwy. 24

TOPEKA, KS.

Ph. 234-0462

HUTCH MASTER
ROLLING PLOW



8'-10'-12'-14'-16'-18'-20' MODELS AVAILABLE

YOUR FIRST LOOK TELLS YOU IT'S BUILDING A SUPERIOR TILLAGE JOB — SEE THEM IN ACTION

W W SMITH & SONS

405 5th Street

913 632-3148

CLAY CENTER

Auction SALE

Saturday, Nov. 10

Starts 10:00 a.m. — Located in Alma, Ks. three blocks from office, or as you enter Alma on Highway 99, the second house in the second block.

Household Goods

Maple bed complete with mattress & springs
Two iron beds complete
Dresser
Buffet, nearly new
Round oak dining room table
Oak library table
Assortment of kitchen & dining room chairs
High chair
Occasional chair
Divan and chair
Old oak wardrobe
Walnut cabinet
Several small tables
Two pie cupboards
Wringer type washing machine nearly new

Wash tubs
Two wooden chairs
Hassocks
Old treadle sewing machine
Gas range
Wood burning heater
Gas heater
Refrigerator
Freezer
Toaster
Radio
22 semi-automatic
Dishes and fruit
of old enamel ware
tools; eight gas
water fountain
many articles
mention.

Mr. & Mrs. W. J. Kerwin

Raymond Pageler, 913-456-9930



Quilts -

NOW 1/3

EAR Juniors,

1/3

Our FA

SAVE

Carm

Pant

Pant

Pant

Carmolo

Limited Tim

Take ALL

Do it now before cotton and dacr

328 POY

OPEN MON

9:30 TIL 5

shipment to Russia.
Ez Yoder, assistant international
operations manager, said two orders
totaling \$250,000 have been received
from trading companies doing
business with the Soviet Union.

30
November

DISCOVER
Your Ancestors And
World In Which They Lived
COUNTRY FURNITURE - PRIMITIVES -
Centuries Old Antiques
106 North 3rd
MANHATTAN, KANSAS
"VISIT OUR COUNTRY STORE"

Auction SALE
Saturday
Starts 10 a.m. —
Having discontinued
at public auction at 1/2
mile west of Leavenworth
24.

HOUSE
2 story frame 7 room house, with
bath, porches, REA wired, good
roof and floors. Buyer will have
till 1st of May 1973 to remove or
tear down.
Household Goods
GE electric range; Frigidaire
refrigerator, good; Maytag
washing machine; kitchen table
and 4 chairs nice; 2 oil burners;
library table; 9x12 carpet good;
studio divan; 2 antique wash
stands.
Terms — Cash Day Of Sale

Mrs. Mary Arenhart
Foster Kretz Auction Service,
Clay Center, Ks. Phone Morganville 926-4422

HUTCHMAN
ROLLING PLANS
8'-10'-12'-14'-16'-18'-20'
MODELS AVAILABLE
YOUR FIRST LOOK TELLS YOU IT'S
A SUPERIOR TILLAGE JOB — SEE THEM
W W SMITH & SONS
405 5th Street 913 632-3148

Auction SALE
Saturday
Starts 10:00 a.m.
In Alma, Ks. three
office, or as you wish
on Highway 77, near
first house in the area

Household Goods
Maple bed complete with mat-
tress & springs
Two iron beds complete
Dresser
Buffet, nearly new
Round oak dining room table
Oak library table
Assortment of kitchen & dining
room chairs
High chair
Occasional chair
Divan and chair
Old oak wardrobe
Walnut cabinet
Several small tables
Two pie cupboards
Wringer type washing machine
nearly new
Wash tub
Two wooden
Hassocks
Old treadle
Gas range
Wood burner
Gas heater
Refrigerator
freezer
radio
22 sewing
dishes
of old
tools
water
many
many
mention

Mr. & Mrs. W. J. K.
Auctioneers
Raymond Pageler, 913-456-9930

IT'S OUR 40th ANNIVERSARY SALE

Shop Thursday Evenings Till 8:30

| | |
|---|---|
| <p>ROBE SPECIAL Quilts-Corduroys-Velours-Prints-Plains Short and Long Lengths Reg. \$7⁰⁰ to \$25⁰⁰ NOW 1/3 to 1/2 OFF Reg. Price</p> | <p>APPLIQUE AND EMBROIDERED SHRINKS Assorted styles and colors Reg. \$6⁰⁰ SALE \$4⁰⁰ Reg. \$6⁵⁰ SALE \$4³⁰ Reg. \$9⁰⁰ SALE \$6⁰⁰</p> |
| <p>One Group EARLY FALL DRESSES Juniors, Petites, Regulars, and Half Sizes 1/3 to 1/2 OFF Reg. Price \$18⁰⁰ to \$125⁰⁰</p> | <p>AQUARIUS WIGS Shags-and Short Hair Styles Assorted colors Reg. \$30⁰⁰ SALE \$14⁹⁹</p> |
| <p>Our Entire Stock of FALL DRESSES All sizes-Juniors-Misses, and Half Sizes SAVE 15% OFF Regular Price FOUR DAYS ONLY</p> | <p>LINGERIE Flannel Gown-Shirts-Baby Dolls Pajamas & Rompers Assorted colors & styles Regular Sizes and Junior Sizes. 1/3 to 1/2 OFF Reg. Price \$4⁰⁰ to \$11⁰⁰</p> |
| <p>Carmolon and Cantreice Hosiery Panty Hose \$3⁵⁰ SALE \$1⁷⁵ Panty Hose \$3⁰⁰ SALE \$1⁵⁰ Panty Hose \$2⁰⁰ SALE \$1⁰⁰ Carmolon Stocking \$1³⁵ Pr. SALE 67¢</p> | <p>Globe Dacron Bed Pillow Cut 21x27 Red Label Dupont Dacron Two for Rose Bud Print Corded \$7⁵⁹ Reg. \$5⁰⁰</p> |
| <p>Limited Time Only For Those Cool Rainy Days Take 20% Off All Our ALL WEATHER COATS Regularly \$18⁰⁰ to \$56⁰⁰ Do it now before it rains. Cotton suedes, cords, vinyl leather loeess, cotton and dacron, bonded jersey. All lengths for Juniors & Misses</p> | <p>One Group LONG DRESSES REDUCED LEATHER GLOVES Dress leather unlined Assorted colors longs and shorts Reg. \$4⁰⁰ to \$16⁰⁰ 1/2 PRICE</p> |

STOP BY

WARD M. KELLER
MANHATTAN'S STORE FOR WOMEN

328 POYNTZ
OPEN MON.-SAT.
9:30 TIL 5:30

SHOP THURSDAY EVENING TILL 8:30



30 DAY ACCOUNTS

Farmers & Ranchers Livestock Commission Co., Inc.

WEST ON
OLD HWY. 40

SALINA, KANS.

MONDAY
Hogs & Cattle

Hogs sell at 10:30 a.m. followed
by our regular cattle sale as they are
unloaded.

THURSDAY
Cattle Only

Selling starts at 11:00 a.m. Cattle
will sell in the order they are consigned
on the books.

SPECIAL CALF & YEARLING SALE
THURSDAY NOV. 9

Early Consignments for Thursday, Nov. 9th:
125 blk str & hfrs, 450 lbs.
120 char str & hfrs, 550-700 lbs.
110 mix str, 700 lbs.
100 wf str clvs, 475 lbs.
85 wf str & hfrs, 400-500 lbs.
75 mix str & hfrs, 450 lbs.
74 blk mix hfrs, 700 lbs.
77 blk & char str, 750-800 lbs.
60 bwf str & hfrs, 500-600 lbs.
50 wf str & hfrs, 450 lbs.
50 bwf & wf str, 450-500 lbs.
50 wf str & hfrs, 475-500 lbs.
50 mix str & hfrs, 450 lbs.
45 wf str & hfrs, 450 lbs.
35 wf clvs, 450 lbs.
30 bwf clvs, 450 lbs.
20 blk str & hfrs, 475 lbs.
15 mix hfrs, 500 lbs.



Receipts for the week totaled 3599 cattle and 1378 hogs
including 513 feeder pigs. Fat hog top Monday was \$27.40.
Stock and feeder cattle selling about steady to local and
out-of-state buyers with the best demand on the better quality
kinds of cattle.

Choice 300-400 lb. steers sold from \$55.50 to \$61.00
Choice 400-500 lb. steers sold from \$50.00 to \$55.50
Choice 500-600 lb. steers sold from \$45.00 to \$49.75
Choice 600-700 lb. steers sold from \$43.00 to \$44.75
Choice 700-800 lb. steers sold from \$40.75 to \$42.75
Choice 800-950 lb. steers sold from \$35.25 to \$40.50
Holstein steers sold from \$31.10 to \$51.00
Choice 300-400 lb. heifers sold from \$49.25 to \$50.75
Choice 400-500 lb. heifers sold from \$43.50 to \$49.25
Choice 500-600 lb. heifers sold from \$39.60 to \$43.50
Choice 600-750 lb. heifers sold from \$37.00 to \$39.60

Following is a partial listing of our sale last week:

STEERS
2 wf str clvs, Ellsworth 227 @ 62.50
5 mix wf str, Durham 320 @ 61.00
1 bwf str, Durham 340 @ 59.50
1 blk str, Minneapolis 305 @ 57.50
2 wf str, Hope 345 @ 57.00
6 blk mix, Brookville 338 @ 56.75
1 wf str, Beloit 235 @ 56.50
1 wf str, Ellsworth 315 @ 55.50
5 wf str, Wilson 338 @ 55.50
14 wf str, Marquette 415 @ 55.50
5 mix wf, Solomon 397 @ 55.00
7 wf str, Lincoln 417 @ 54.50
9 wf str, Ellsworth 448 @ 54.25
52 wf str, Brookville 451 @ 54.00
17 char str, Durham 455 @ 54.00
23 wf str, Bennington 441 @ 53.50
6 wf str, Falun 417 @ 53.00
8 wf str, Salina 438 @ 52.50
10 wf str, Ada 443 @ 52.00
3 wf str, Lincoln 453 @ 51.75
24 blk str, Geneseo 429 @ 51.75
2 char str, Lincoln 432 @ 51.50
1 wf str, Ellsworth 415 @ 51.25
15 blk str, Ellinwood 421 @ 51.00
5 char str, Natoma 442 @ 50.75
8 char str, Lorraine 458 @ 50.50
6 blk mix str, Culver 493 @ 50.50
7 shrtrn, Marquette 350 @ 50.25
5 blk str, Miltonvale 440 @ 50.25
6 wf str, Ellsworth 494 @ 50.25
8 blk str, Falun 483 @ 50.10
20 mix str, Gypsum 482 @ 50.00
3 wf str, Bushon 485 @ 49.75
4 wf str, Windom 495 @ 49.75
4 bwf str, Herington 505 @ 49.75
5 char str, Lehigh 431 @ 49.50
2 bwf str, Galva 342 @ 49.50
11 blk str, Marquette 424 @ 49.25
12 wf str, Ellsworth 520 @ 49.20
4 blk mix, Holyrood 507 @ 49.00
6 wf str, Niles 535 @ 48.80
11 char str, Lorraine 512 @ 48.75
8 blk mix, Lorraine 419 @ 48.50
4 mix str, Little River 530 @ 48.50
3 wf str, Lindsborg 526 @ 48.25
2 wf str, Bushon 487 @ 47.75
7 wf str, Beverly 518 @ 47.60
11 wf str, Durham 505 @ 47.50
3 wf str, Little River 488 @ 47.25
1 blk str, Brookville 550 @ 47.00
6 char str, Durham 495 @ 47.00
8 mix str, Tampa 476 @ 47.00
12 wf str, Solomon 525 @ 46.90
2 wf str, Smolan 567 @ 46.50
2 wf str, Miltonvale 510 @ 46.50
11 wf str, Oak Hill 580 @ 46.40
7 mix str, Gypsum 547 @ 46.25
9 blk mix, Clay Center 448 @ 45.25
4 blk str, Claffin 540 @ 45.25
2 blk bf, Holyrood 592 @ 45.25
5 blk str, Lorraine 561 @ 44.75
12 wf str, Gypsum 613 @ 44.75
31 blk str, Little River 586 @ 44.60
7 wf str, Culver 650 @ 44.50
34 wf str, Tampa 683 @ 44.25
2 red str, Marquette 450 @ 44.25
6 mix wf, Windom 678 @ 44.25
58 mix str, Tampa 725 @ 44.00
10 char str, Natoma 568 @ 44.00
2 bwf str, Falun 652 @ 44.00
1 bwf str, Lindsborg 670 @ 44.00
7 blk str, Marquette 697 @ 43.50

4 wf str, Lindsborg 647 @ 43.50
5 bwf str, Bridgeport 619 @ 43.25
38 mix str, Salina 668 @ 42.90
56 wf str, Salina 718 @ 42.90
40 mix str, Lincoln 711 @ 42.90
3 char str, Herington 560 @ 42.50
13 char str, Bennington 718 @ 42.30
19 mix str, Falun 649 @ 42.30
22 wf str, Tampa 784 @ 42.20
4 wf str, Burrton 737 @ 42.00
1 wf str, Brookville 740 @ 42.00
2 char str, Lindsborg 762 @ 41.30
4 wf str, Culver 771 @ 40.75
10 blk str, Little River 857 @ 40.60
12 mix str, Lindsborg 818 @ 40.60
3 bwf str, Carlton 631 @ 40.50
33 blk str, Manchester 804 @ 40.40
1 wf str, Brookville 770 @ 40.30
4 blk str, Lincoln 635 @ 40.30
1 blk str, Lincoln 775 @ 40.00
46 mix str, Osborne 843 @ 39.70
1 blk str, Holyrood 890 @ 38.10
1 wf str, Brookville 935 @ 35.25

HOLSTEIN STEERS
1 holst str, Solomon 255 @ 51.00
2 holst str, Galva 317 @ 48.00
1 holst, Minneapolis 390 @ 45.00
1 holst str, Salina 385 @ 42.75
1 holst str, Windom 585 @ 39.25
2 holst str, Windom 550 @ 38.40
8 holst, Bennington 531 @ 37.50
2 holst str, Windom 522 @ 37.00
19 holst, Manchester 580 @ 36.75
28 holst str, Marquette 772 @ 36.00
30 holst, Marquette 876 @ 35.30
1 holst str, Windom 715 @ 35.25
4 holst str, Marion 1037 @ 32.50
4 holst str, Gypsum 1010 @ 31.10

HEIFERS
1 wf hfr, Lindsborg 260 @ 58.00
1 wf hfr, New Cambria 220 @ 52.75
3 mix wf, Durham 293 @ 50.75
2 wf hfrs, Ellsworth 246 @ 50.50
28 wf hfrs, Brookville 446 @ 49.25
45 blk str, Manchester 374 @ 49.00
10 wf hfrs, Marquette 398 @ 49.00
5 wf hfrs, Ellsworth 365 @ 48.00
5 wf hfrs, Falun 395 @ 47.75
4 wf hfrs, Ada 376 @ 47.50
18 wf hfrs, Bennington 433 @ 47.00
5 wf hfrs, Lincoln 420 @ 47.00
6 wf hfrs, Salina 356 @ 47.00
4 wf hfrs, Minneapolis 352 @ 46.50
4 wf hfrs, Little River 439 @ 46.25
15 blk hfrs, Geneseo 375 @ 45.00
7 wf hfrs, Hope 434 @ 45.00
25 blk hfrs, Ellinwood 398 @ 45.00
2 bwf hfrs, Culver 447 @ 44.25
10 mix wf, Solomon 426 @ 44.00
7 wf hfrs, Marquette 470 @ 44.00
8 char & blk, Miltonvale 456 @ 43.75
13 blk mix, Lincoln 456 @ 43.75
6 blk mix, Holyrood 413 @ 43.50
2 blk mix, Herington 502 @ 43.50
7 blk mix, Lorraine 467 @ 43.25
6 shrtrn, Marquette 372 @ 43.00
5 wf hfrs, Lindsborg 464 @ 43.00

FOR INFORMATION OR ESTIMATES

LAURENCE CLEMENCE
Abilene Phone CO 3-3091
MERRILL CHRISTIANSEN
Durham Phone 732-3371
BOB MUIR
Salina Phone TA 3-2963

8 blk mix, Solomon 438 @ 43.00
3 blk mix, Little River 515 @ 42.75
4 blk hfrs, Gypsum 477 @ 42.50
7 mix hfrs, Tampa 415 @ 42.25
3 blk mix hfrs, Falun 445 @ 42.20
10 blk hfrs, Gypsum 516 @ 42.00
3 wf hfrs, Oak Hill 490 @ 42.00
3 wf hfrs, Marion 520 @ 42.00
16 blk mix, Ellinwood 476 @ 42.00
25 mix hfrs, Falun 459 @ 41.50
2 blk hfrs, Windom 500 @ 41.50
3 char mix, Durham 471 @ 41.25
3 blk hfrs, Salina 430 @ 41.00
5 shrtrn, Marquette 457 @ 41.00
3 mix wf, Brookville 508 @ 40.75
5 wf hfrs, Windom 530 @ 40.60
3 wf hfrs, Windom 546 @ 40.00
2 wf hfrs, Lindsborg 512 @ 40.00
4 wf hfrs, Solomon 533 @ 39.75
5 blk mix, Miltonvale 547 @ 39.75
6 wf hfrs, Oak Hill 610 @ 39.60
2 wf hfrs, Culver 575 @ 39.50
4 wf hfrs, Salina 561 @ 38.90
20 wf hfrs, Ellsworth 708 @ 38.70
13 blk hfrs, Gypsum 647 @ 38.00
1 bf hfr, Culver 595 @ 38.00
9 wf hfrs, Lindsborg 636 @ 37.90
3 blk hfrs, Lincoln 581 @ 37.90
7 blk hfrs, Holyrood 571 @ 37.50
9 blk mix, Brookville 600 @ 37.40
32 mix hfrs, Bennington 625 @ 37.40
34 mix hfrs, Salina 649 @ 37.30
4 wf hfrs, Brookville 601 @ 37.25
33 mix hfrs, Salina 650 @ 37.10
35 mix hfrs, Salina 730 @ 37.00
13 wf hfrs, Tampa 795 @ 36.60
6 blk hfrs, Lorraine 610 @ 36.00

COWS
11 blk cows/7 clvs, Inman @420.00
32 blk cows/25 clvs, Inman @410.00
1 wf cow/1 clf, Lincoln @370.00
1 blk cow/1 clf, Bridgeport @360.00
1 blk cow/1 clf, Salina @355.00
1 char cow, Ellsworth 978 @ 28.00
1 blk cow, Salina 955 @ 27.75
2 wf cows, Lindsborg 790 @ 27.70
1 wf cow, Culver 965 @ 27.25
1 wf cow, Holyrood 915 @ 26.80
1 wf cow, Tampa 975 @ 26.50
1 bwf cow, Lyons 920 @ 26.30
1 wf rn cow, Assaria 1145 @ 26.30
1 wf cow, Lindsborg 1065 @ 25.60
3 blk cows, Canton 811 @ 25.60
1 red cow, Salina 885 @ 25.50
1 wf cow, Smolan 1005 @ 25.25
1 wf cow, Lindsborg 1080 @ 25.20
1 holst cow, Ellsworth 1690 @ 25.10
1 char cow, Galva 870 @ 25.10
1 wf cow, Tampa 1035 @ 24.90
1 wf cow, Tampa 1010 @ 24.80
1 wf cow, Salina 910 @ 24.80
1 holst cow, Ellsworth 1410 @ 24.80
1 wf cow, Solomon 1165 @ 24.80
1 holst cow, Durham 1275 @ 24.60
1 wf cow, Gypsum 1085 @ 24.60
1 holst cow, Brookville 1320 @ 24.60

MARKET REPORTS
Radio Station KSAL, Salina
6:45 a.m., Every
Monday, Wednesday & Friday
KFRM
6:55 a.m. Mon. through Fri.

KANSAS' 2ND LARGEST
LIVESTOCK AUCTION
Electric Scale shows average weight
Yard facilities for 5000 head
Most modern, up-to-date auction
with theatre type seats for 500

1 wf cow, Lyons
1 holst cow, Wilson
1 wf cow, Lyons
1 blk cow, Minneapolis
1 wf cow, Lyons
1 wf rn cow, Tescott
1 wf cow, Beverly
1 wf cow, Smolan
1 bf cow, Tescott
1 wf cow, Miltonvale
1 wf cow, Lyons
1 wf cow, Smolan
1 wf cow, Salina
1 holst cow, Abilene
1 wf cow, Gypsum
1 holst cow, Salina
1 wf cow, Tescott
1 wf cow, Tampa
1 bf cow, Smolan
1 swiss cow, Carlton
2 wf cows, Smolan

1 char bull, Holyrood
1 wf bull, Hope
1 blk bull, Salina
1 char bull, Wakefield
1 wf bull, McPherson
1 wf bull, Wilson

FAT HOGS
26 mix hogs, Bushon
32 mix hogs, Claffin
9 hamp hogs, Kanopolis
17 mix hogs, Minneapolis
15 mix hogs, Hope
12 mix hogs, Kanopolis
9 spot hogs, Assaria

10 mix, Durham
10 mix hogs, Gypsum
22 mix, Miltonvale
20 mix hogs, Lindsborg
10 mix, New Cambria
12 white, Ellsworth
6 mix, Gypsum
6 mix, Brookville
18 white, Miltonvale
30 mix, Dorrance
13 mix hogs, Smolan
22 mix hogs, Lincoln

SOWS
1 blk br glt, Sy. Gr.
4 mix, Brookville
6 hamp, Wakefield
2 mix, Ellsworth
3 mix, Lindsborg
1 blk sow, Kanopolis
5 white sows, Lindsborg
7 mix, Wakefield
2 belt, Claffin
10 white, Salina
2 white, Solomon
2 white, Lincoln

BOARS
1 blk, Minneapolis
1 white boar, Abilene
1 red, Lindsborg
1 white boar, Miltonvale
1 belt boar, Salina
1 white boar, Lincoln
1 white boar, Solomon

FEEDER HOGS
3 mix fdrs, Miltonvale
3 mix fdrs, Smolan
8 white pigs, Claffin
13 mix pigs, Manchester
7 mix pigs, Solomon
27 mix pigs, Kanopolis
22 mix pigs, Canton
37 mix pigs, Lincoln
6 mix pigs, McPherson
15 mix pigs, Ellsworth
14 mix pigs, Kanopolis
33 mix pigs, Bunker Hill

THE LIVESTOCK AUCTION
With ACTION
Barn Phone
913 TA 5-0211 Salina, Kan.

CLASS
RATES: 7d a wo
deduct 10% if ad
collect a refund a
CLASSIFIED DIS
nied by cash have
Mail To: Ag Press

WELL DRILLING
Irrigation, stock and home
gravel packed wells. Test hole
plastic and metal casings in
any formation. New air rotary
equipment.
BLUE VALLEY DRILLING
GERALD STRADER
Blue Rapids, Kansas 66441
Phone Collect
913/226-7353

POLLARD
ENTERPRISES, INC.
Cleaning of Septic Tanks
and Pits
Phone 913/238-6273
Route 4 Junction City, K

FARM IMPLEMENT REPA
PHIL'S REPAIR
ON THE FARM SERVICE
Route 3 Manhattan,
Telephone 776-7476

N E W
WALNUT GROVE
MOBILE HOME PARK & S.
Country Living
6 miles east of Manhattan
Phone: Office 913/494-2610 S
Or Call
Miles D. Brooks-776-68
Delbert W. Woodworth-494
Joe McClure-229-5284

NEED GRAIN STOR
for your storage needs Behlen
quality line of 1000 to 100,00
rain bins. For information co
Pearson Construction
Route 4
Junction City, Kansas 66
Phone 913/238-164

MAYGO READY-M

CON
Wh
You
I
and W
You W

SERVING THE FARMER'S
Give Us A Call
MAYGO READY-M
913/776-4241 Manhattan,

LAND IMPROVEM

MEMBER KCCA AND LIC
Ponds • Terraces • Gradi
Waterways • Clearing
Land Leveling

ROGGENDORFF CONST
Phone 913-539-3984
1630 OSAGE - MANHAT

AUCTIONEERING

LAWRENCE E. WEL
AUCTIONEER
REAL ESTATE SALESM
Your Sale Solicited
Large or Small
EAST HIGHWAY US
MANHATTAN PR 8-3
Real Estate
And General Sales

Col. Jack H. Littlejohn
FARM/RANCHES/LIVESTOC
MACHINERY/HOUSEHOL
Large or Small
GREAT PLAINS REA
ESTATE CO.
2818 Vine, Suite C
Hays, Kansas, 67601
Ph. 913/625-5618
Home 913/625-7297
Mobile 913/625-7908



THURSDAY
Cattle Only

blowed
they are

LING SALE

day, Nov. 9th

lbs.

s.

s.

| | |
|----------|-------------|
| mon | 438 @ 43.00 |
| e River | 515 @ 42.75 |
| sum | 477 @ 42.50 |
| mpa | 415 @ 42.25 |
| Falun | 445 @ 42.20 |
| psum | 516 @ 42.00 |
| Hill | 490 @ 42.00 |
| on | 520 @ 42.00 |
| inwood | 476 @ 42.00 |
| lun | 459 @ 41.50 |
| dom | 500 @ 41.50 |
| rharm | 547 @ 41.25 |
| na | 430 @ 41.00 |
| uette | 457 @ 41.00 |
| kville | 508 @ 40.75 |
| om | 530 @ 40.60 |
| om | 546 @ 40.00 |
| sborg | 512 @ 40.00 |
| mon | 533 @ 39.75 |
| onvale | 547 @ 39.75 |
| Hill | 610 @ 39.60 |
| er | 575 @ 39.50 |
| a | 561 @ 38.90 |
| worth | 708 @ 38.70 |
| psum | 647 @ 38.00 |
| na | 595 @ 38.00 |
| sborg | 636 @ 37.90 |
| coln | 581 @ 37.90 |
| yood | 571 @ 37.50 |
| okville | 600 @ 37.40 |
| nnington | 625 @ 37.40 |
| lina | 649 @ 37.30 |
| okville | 601 @ 37.25 |
| lina | 650 @ 37.10 |
| lina | 730 @ 37.00 |
| mpa | 795 @ 36.60 |
| raine | 610 @ 36.00 |

| | |
|---------------|--------------|
| COWS | |
| clvs., Inman | @420.00 |
| clvs., Inman | @410.00 |
| Lincoln | @370.00 |
| f, Bridgeport | @360.00 |
| f, Salina | @355.00 |
| sworth | 978 @ 28.00 |
| na | 955 @ 27.75 |
| dsborg | 790 @ 27.70 |
| er | 965 @ 27.25 |
| yood | 915 @ 26.80 |
| pa | 975 @ 26.50 |
| ons | 920 @ 26.30 |
| ssaria | 1145 @ 26.30 |
| sborg | 1065 @ 25.60 |
| nton | 811 @ 25.60 |
| ina | 885 @ 25.50 |
| lan | 1005 @ 25.25 |
| dsborg | 1080 @ 25.20 |
| llsworth | 1690 @ 25.10 |
| alva | 870 @ 25.10 |
| pa | 1035 @ 24.90 |
| pa | 1010 @ 24.80 |
| na | 910 @ 24.80 |
| llsworth | 1410 @ 24.80 |
| mon | 1165 @ 24.80 |
| urham | 1275 @ 24.60 |
| sum | 1085 @ 24.60 |
| brookville | 320 @ 24.60 |

PORTS
SAL, Salina
Every
day & Friday
through Fri.

GRASS & GRAIN CLASSIFIED ADVERTISING

RATES: 7¢ a word. \$1 minimum for one week. DISCOUNTS: (with cash orders only) deduct 10% if ad runs 2 weeks. Deduct 25% if ad runs 4 weeks. REFUNDS: you may collect a refund at the Ag Press office for any unused amount paid if an ad is cancelled. CLASSIFIED DISPLAY: (boxed ads) \$2.10 a column inch. CASH: ads not accompanied by cash have a 25-cent billing charge added.
Mail To: Ag Press - P.O. Box 1009 - 1531 Yuma - Manhattan, Kansas 66502 - JE 9-7558

WELL DRILLING

Irrigation, stock and home
ravel packed wells. Test holes,
plastic and metal casings in
any formation. New air rotary
equipment.

LUE VALLEY DRILLING

ERALD STRADER

ue Rapids, Kansas 66441

Phone Collect

13/226-7353

POLLARD

ENTERPRISES, INC.

Cleaning of Septic Tanks
and Pits

Phone 913/238-6273

Route 4 Junction City, Ks.

FARM IMPLEMENT REPAIR

PHIL'S REPAIR

ON THE FARM SERVICE

ute 3 Manhattan, Kansas

Telephone 776-7476

NEW

WALNUT GROVE

MOBILE HOME PARK & SALES

Country Living

6 miles east of Manhattan

Office 913/494-2610 St. George

Or Call

Miles D. Brooks-776-6874

elbert W. Woodworth-494-2420

Joe McClure-229-5284

FEED GRAIN STORAGE?

your storage needs Behlen has a

ity line of 1000 to 100,000 bushel

bins. For information contact:

earson Construction Co.

Route 4

Junction City, Kansas 66441

Phone 913/238-1643

MAYGO READY-MIX

Concrete

When

You Need

It

and Where

You Want It

RVING THE FARMER'S NEEDS

Give Us A Call

MAYGO READY-MIX

776-4241 Manhattan, Kansas.

LAND IMPROVEMENT

MEMBER KCCA AND LICA

Ponds • Terraces • Grading

Waterways • Clearing

Land Leveling

GGENDORFF CONST., INC.

Phone 913-539-3984

630 OSAGE - MANHATTAN

AUCTIONEERING

LAWRENCE E. WELTER

AUCTIONEER

REAL ESTATE SALESMAN

Your Sale Solicited

Large or Small

EAST HIGHWAY US 24

MANHATTAN PR 8-3455

Real Estate

And General Sales

Jack H. Littlejohn, Auct.

RANCHES/LIVESTOCK/

CHINERY/HOUSEHOLD GOODS

Large or Small

GREAT PLAINS REAL

ESTATE CO.

2818 Vine, Suite C

Hays, Kansas, 67601

Ph. 913/625-5618

Home 913/625-7297

Mobile 913/625-7908

AUCTIONEERING - REAL ESTATE

SALES OF ALL TYPES

Milton Anderson

103 So. 4th Street

Manhattan, Kansas

Ph. 913/539-7365

Bob Wilson

Box 128

St. George, Kansas

Ph. 913/494-2552

ROBERT "BOB" SHANK

AUCTIONEER

Farm, Liquidation, Household

Phone or Write for Sale Dates

PHONE: 913/823-8994

Box 275 - SALINA, KANSAS

ED REIMER

AUCTIONEER

We Specialize in Selling

DAIRY CATTLE

"A complete Sale Service"

Phone or write for sale dates.

Telephone 367-2373

GOESSEL, KANSAS

"Marion County"

"Good Judgment

Makes A Better Sale"

Donald J. Harper

Real Estate Broker

Auction Service

Real Estate Auctions

Livestock & Farm Sales

Guaranteed Satisfaction

Phone 913/382-5631

VERMILLION, KANSAS

MEMORIALS

MONUMENTS

Stones designed and cut by ex-

perienced craftsmen in our own

plant.

Rundle Monument Co.

Harlan Rundle, Owner

Office & Display

4th & Grant

ME 2-2323

CLAY CENTER

BARRE GUILD

DAIRY SUPPLIES

DeLAVAL MILKING EQUIPMENT

SEP-KO CLEANERS

CLAY

BARN EQUIPMENT

Service & Repairs

for most dairy equipment

JOE MCCLURE

1½ miles South of Alta Vista

on Hwy 177

Ph. 229-5284 Alta Vista, Kansas

Zero

CONCORD MILKERS

BULK TANKS

Sales & Service

Your Authorized Dealer

HAVERKAMP

REFRIGERATION

Centralia, Ks. 913 857-3946

WAMEGO

DAIRY SUPPLY

Your authorized dealer for:

• DeLAVAL milkers

• CLAY push-button eqpt.

• MUELLER Bulk Tanks

Stores and Service from

Wamego & Seneca, Kansas

For Free Estimates Call:

WAMEGO 456-7200 or

SENECA 913/336-9912

DALE

WELLS

SURGE

Pipe Line Bucket Milkers

Stalls

324 Frederick ME 2-2811

CLAY CENTER, KANS.

Livestock

Nationally Accredited SPF

YORKSHIRE BOARS

Also Hampshire & Yorkshire

Open Gilts For Sale

Floyd Meyer

Phone 913 Palmer 1905

PALMER, KANSAS

IF YOU NEED SOME GOOD

beef type cows guaranteed to

be with calf - CALL ME

ALSO good thin cows suit-

able for wheat pasture.

HARVEY ORNDORFF

Nowata, Okla. 918-273-2666

WANTED

DEAD STOCK

Free Pickup

Fast Sanitary Service

GUDEKNAUF

RENDERING SERVICE

Phone 913-336-2535

Seneca, Kansas

RAISE WEANING

WEIGHTS

Let us breed your cows arti-

ficially to the best bulls of your

choice in the country. Get ahead

with a genetic improver.

(Exotic or Domestic Breeds)

INTERNATIONAL GENETICS

A I SERVICE

Box 126 316-735-2138

Cassoday, Kansas 66842

SPF DUROCS

NOW AVAILABLE

An outstanding crop of April

boars - some great individu-

als. Official scan figures, back-

fat and loin eye and days to 220

pounds. Also for sale, older

boars, open and bred gilts.

Nationally Accredited SPF

Phone 913 238-4382 or 238-7743

or write

FRED GERMANN

Dwight, Kansas

AUCTION SALE

Performance Tested

HEREFORDS

Tuesday, Nov. 21

50 Performance Tested Bulls

10 two-year-olds

30 coming 2 yrs.

10 yearlings

From a herd with 14 years of

performance records; bulls that

weigh and will have the eye-

appeal that you ranchers still

demand.

AMSTEIN

HEREFORD RANCH

Phone 913-455-3628

From CLIFTON, KANSAS

4 miles south

From CLAY CENTER

8 miles west & 9 north

Charolais Bulls

Purebred & Percentage

14 to 18 months old

Chet Taylor

TOLA, KS. 316-365-5395

DUROC and CHESTER BOARS Now Available

Phone

913-292-4613

or

913-292-4628

P-B Ranch

FRANKFORT, KANSAS

Selling Nov. 15

AT

Kansas Bull Test Sale

AT BELOIT

D19 MIXER DELUXE 20

Sired by Deluxe Mixer 19

Calved November 11, 1971

At 112 day weighing he was the

top indexing Polled Hereford at

the test.

DETTKE

Polled Herefords

MARYSVILLE, KANSAS

Charolais Bulls

WANT TO BUY — White German Shepherd grown male. Also small white adult Shetland pony, stud or gelding. Also want grown pony under 32" high any color or sex. R. E. Leonard, Box 332, Manhattan, Ks. 913 776-7368. SB36

SELLING YOUNG registered Angus bulls by performance Stoneybrook Emulous 027, the distinguished bull at Ringling, Okla. performance testing center. Blacktop Farm, Baileyville, Ks., 913 895-4333. SB36

NEED AN Angus bull? Try the quality shown at 50th Anniversary sale of the Hammarlund Angus Farms. Hammarlund-Shamrock annual production sale north of St. Marys on Friday, Nov. 10. SB36

PUREBRED DUROC serviceable age boars for sale. Jesse Riffel Jr., Woodbine, Ks. 913 257-3293. SB37

FOR SALE — Choice to fancy northwestern Hereford & BWF steer & heifer calves. These are the best quality and best doing calves you can get anywhere. Also we can get good to choice good doing eastern cattle all in load lots delivered to your farm. James Forshee, Ph. 913 243-4717, Concordia. SB37

FOR SALE — Serviceable age registered Holstein bulls, sons of Gar-Bar-Dale Burk Kate and Paclamar Astronaut. From dams with classification scores of up to VG 87 and milk & fat up to 146,000 and 5,000. Also several real nice grade Astronaut granddaughters. Most of them due in December. Bred artificially to Homo Wis Burke Memory. Records on dams. Contact Lloyd or John Pruitt, Barnard, Ks. 67418. Phone 913 392-2494 or 392-2423. x36

100 HEAD of heavy springer Holstein cows & heifers, also Guernseys and Jerseys. All cows and heifers are guaranteed sound in the udder when they freshen. W. G. Wiebe, Summerfield, Ks., 913 244-7625. x7

FOR SALE — 10 large Bred Hereford heifers and 20 yearling heifers, open. Also 5 big registered Hereford bulls. All Wiese Battle Intense breeding. Phone 402-297-7613, Hollenberg, Ks. Don Banahan, Steele City, Nebr. 68440. x36

FOR SALE — Choice modern type Angus bulls, 18 mo. to 3 years. Midway Stock Farm, Downs, Ks. x38

FOR SALE — Eight coming 2-year old Horned Hereford bulls, Husker & Mischief bred. Leroy Fechner, Alta Vista, Ks. Located 4 miles south of I-70 on 177. x38

FOR SALE — 25 black cows, registered Angus bull, 21 WF & red cows, registered Hereford bull. Lawrence McIlvain, Madison, Ks., Phone 316 427-4021. x36

FOR SALE — Reg. Shorthorn and Polled Shorthorn bulls 12 to 20 months old. Long bodied fast gaining type. Glenn E. Lacy, Miltonvale, Ks. 427-4513. x39

WANTED — 10 piggy gilts or young sows to farrow in November. Call 913 243-4105 after 6, Concordia, Ks. x37

FOR SALE — 3 year old bull, 15 serviceable age bulls, registered, guaranteed, priced value received. Latzke Angus Farms, Junction City, Ks., Phone 913 257-3587 or 913-257-3462. SB39

FOR SALE — 37 bred Angus cows. Henry Helmericks, Summerfield, Ks. 913 244-3523. SB36

FOR SALE — Polled Shorthorn bulls, serviceable age, modern type. Elvin Britt, Abilene, Ks., Phone 913 388-2748. x39

FOR SALE — Purebred Hampshire bred gilts to start farrowing November 20th. Also have a good selection of purebred Hampshire boars, 250 lbs. These boars are from new bloodlines with very good breeding background, guaranteed breeders. 913-744-2103 or 913-744-2891. SB38

FOR SALE — 5 good Red Angus heifers, calfhood vaccinated, out of Red Angus cows and Red Angus sire weighing around a ton. Lora Hattenbach, Cedar Point, 316 274-3338. x36

FOR SALE — Large group of purebred Hampshire boars, good quality, priced reasonably. Roth Bros., Green, Ks., Phone 913 944-2237 or 944-2238. SB39

FOR SALE — 1500 lb. Scotch Highlander bull. 72 Holstein steers 600 to 700 lbs. Phone 913 634-5430, Kanopolis, Ks. x36

"71" TRAILER, comb. horse & stock, custom built 14'x7 wide. White with wood grain trim. Many extras. Call after 9 p.m., 913 532-3383. x38

FOR SALE — Registered Holstein bulls, 8 to 12 months in age. Sired by top ABS sires from high production cows in our herd. Anderson Bros., White City, Ks., Phone 913 349-2967. x36

SERVICEABLE AGE registered Simmental-Hereford bulls, winners in feedlot tests and show ring. Carlson Simmental Ranch, 3 miles south, 1 mile west of Smolan, phone 913 Salemsborg 1017. SB36

WE WILL have 300-400 head of beef cross bulls & heifers, also Holstein calves at our barn every week. All calves 3-way vaccinated and fed under average farm conditions. W. G. Wiebe, Summerfield, Ks. 913 244-7625. x7

PRODUCTION TESTED Polled Hereford bulls and heifers. Harold McDonald, Williamsburg, Ks. 733-2306. x37

FOR SALE — 10 open yearling Shorthorn heifers, purebred not registered. Approx. wt. 700 lbs. Glenn E. Lacy, Miltonvale, Ks. Phone 427-4513. x37

300 HEAD of open and bred Holstein heifers, 250 to 900 lbs. Vaccinated and wormed, best of quality. W. G. Wiebe, Summerfield, Ks. 913 244-7625. x7

ANGUS COWS, bred and open heifers, and Angus bulls for sale at the annual Hammarlund-Shamrock Production Sale north of St. Marys on Friday, Nov. 10. This is the sale marking 50 years in the Angus business by Hammarlund Angus Farms. SB36

REG. HOLSTEIN bulls ready for heavy service. Sept. rolling herd average 16,770 M, 3.8%, 650 F. Francis R. Wempe, Rt. 1, Lawrence, Ks. 913 843-7889. x36

FOR SALE — Duroc boars, guaranteed breeders, reasonable price. James Herredberg, 913 389-2735, Lebanon, Ks. x36

FOR SALE — Hereford bulls, 1 registered 6 year old, 1 eligible 3 yr. old. J. Neil Morrissey, Mayetta, Ks., Phone 913-966-2677. SB36

FOR SALE — Registered Angus bull, 16 to 20 months, sired by Powerhouse K8, first at Royal, 4th at Denver, bred by Kansas State university. 20 tons prairie hay, round bales, \$22 ton. Blue Rapids, Ks., Enos Honeycutt. x37

STOCK COWS for sale, 10 whiteface cows, 2 black whiteface, 1 Angus, 1 Charolais, 2 Charolais bred heifers. Phone 913 283-4758, Culver, Ks. SB36

CHAROLAIS Polled purebred bull for sale. Sam breeding. Weighs 1530 pounds at 17 mo. Fertility tested. Blue River Hills Charolais, 15 miles northwest of Manhattan off Highway 177. Phone Gordon Webb, Riley, Ks., 913 485-2566. SB38

12 LIGHTWEIGHT mixed heifer calves for sale. Call evenings, St. George, Ks. 913 494-2685. SB36

FOR SALE — 15 coming 3 year old bred heifers by a son of 260 D from Banning & Lewis herd. Their dams of Mill Iron breeding, bred to a son of 260 D and son of Roval Husker 3rd. 15 bulls 12-20 mo. old by a son of 260 D. One son of Roval Husker 3rd. Carl A. Hug, Carbondale, Kansas. SB36

FOR SALE — 3 registered Polled red Shorthorn bulls, age 36, 19 and 6 months Riley Sage, Rrillingame, Ks., Phone 913 654-2550. x38

FOR SALE — Holstein bulls & heifers. Also crossbred and weaned calves. Dwight Rhodes, Clifton, Ks., Phone 913 455-2407. SB43

FOR SALE — 10'x16' portable hog house on skids, like new. 913 479-5558, Hope, Ks. x37

SHEEP — 200 breeding ewes, good ages. Roy Eib, Clifton, Ks. x38

FOR SALE — 41 Charolais ½ & ¼ young cows with spring calves. Will sell together or take calves off. Nine ½ 2 and 3 years to calf by Jan. 1. 17 ¾ heifers, should calf by Jan. 1. Harley Peterson, Salina, Ks., 913 823-9090. x38

Poultry

FOR SALE — Geese and ducks. John Benfer, Longford, 2 south & ½ west. x38

Feed and Seed

CUSTOM PELLETING Grain Banking

Page's Feed — Bulk Delivery Animal Health Products

MANHATTAN MILLING CO. Manhattan, Ks. 778-3217

RIDE 'EM HIGH feed for horses. Product of Key Milling Co., Clay Center, Kans., Phone ME 2-2141. SBTF

KEY RABBIT Mini Pellets for fast gains, no waste. Key Milling Co., Clay Center, Kansas, ME 2-2141. TF

WANTED — Grass pasture for cows & calves for 1973 season. Give full particulars first letter. Any amount considered. Burton L. Richards, Scottsville, Kansas. x38

FOR SALE — Approximately 1400 bales of excellent quality prairie hay, plastic twine tied, 50c per bale. Ellsworth County Conservation District, Ellsworth, Ks. Phone 913-472-4259. SB36

FOR SALE — 1000 bales of 4th cutting alfalfa. Phone 913 785-2495, Ivan Wienck, Blue Rapids, Ks. SB36

Automotive

FEATURE DISPLAY OF THE ALL NEW FORD TRUCK

SPECIAL DEALS ON NEW '73 FORD TRUCKS We Need Good Used Trade-Ins

7 NEW 1972 FORD TRUCKS STILL AVAILABLE

1970 F250 ¾ ton, 390, automatic, power steering and brakes, air cond. \$2295
1970 Ford ¾ ton, 390, aut., PS, air cond. \$2195
1967 Dodge van \$395
1967 Ford F600, V8, 2 spd., 40" grain sides with hoist \$2495
1967 Chevy ¾ ton, V8, 4 spd. \$1395
1966 Chev. ½ ton, 292, 6 cyl., 4 spd. \$995

Long-McArthur, Inc.
340 N. Santa Fe Salina, Kans.
Ford-Lincoln-Mercury
913 823-2237

See Sullivan's Get A Truck

1971 Chev. ½ ton, 350 V8, 4 sp., trans. and power brakes, 4 wheel drive
1966 2 ton, 292 6 cyl., 4 spd., 2 spd., 47,000 miles, just like brand new, 16' bed and hoist

Jim Sullivan Chevrolet

239 N. Santa Fe
Phone 913 825-5431
SALINA, KANSAS

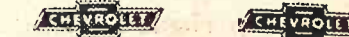

1972 Chev. ½ ton, long wheel base, wide box, 6 cyl., 4 spd., extra clean, less than 30,000 honest miles \$2795
1970 Chev. 2-ton, long wheel base, 102" CA, V8, 8.25 tires, 132,000 actual miles, good cond., new 15 ½' grain box & hoist \$4750
1970 Chev. El Camino, V8, aut., PS, air cond., extra clean, 26,000 honest miles \$2995
1970 Chev. ½ ton, long wheel base, wide box, V8, aut. trans., PS, air cond. \$2395
1969 Chevrolet long wheel base ½ ton, wide box, V8, 4 spd. \$1795
1969 Ford long wheelbase ½ ton, wide box, V8, aut. trans., extra clean \$2195
1969 Chevy ME60, 427, 5 spd., 4 spd. auxiliary, 34,000 lb. Eaton Hendrixson tandem and twin screw, 14 ½' Hercules dump body, 11,000 lb. front axle, PS, 10:00x20 extra good tires \$8750
1968 Chevrolet ½ ton, LWB, V8, 3 speed, wide box. A good buy \$1595
1967 Chevrolet 60 Series, 366 V8, 5 speed, 2 speed, tandem axle pusher, 9:00 tires, 11' Anthony dump box, telescopic hoist \$5250
1967 Dodge ½ ton, 6 cyl., 3 spd., wide box, short wheelbase \$945
1967 Freightliner, sleeper cab, twin screw, 335 Cummins with new overhaul, RT915 transmission, 22" tube type Bud wheels, 476,000 actual miles. Good condition, \$10,250
1966 GMC tilt cab, sleeper, twin screw tractor, 671 Detroit inline, 10 spd. trans., 10:00x20 tube type tires on cast spoke wheels, very serviceable \$4750
1966 International single axle tractor, 549 V8, gas, 5 spd., 2 spd., extra good rubber, 10:00x20 tube tires, cast spoke wheels \$1295
1964 Chev. 80 series tandem tag axle tractor, 427 V8 engine, 5-sp., 2-sp., straight air brakes power steering, box sleeper cab, 10x20 tires \$3750
1962 Chev. LCF single axle, 348 engine, new 16' grain box & hoist, 9:00 tires, 5 spd. trans., 2 spd. axle, good \$2995
1961 GMC tandem axle drive twin screw, V-6, 5-sp., 4-sp. aux. \$2750
1961 Ford single axle tractor, 330 V8, heavy duty, 5 spd., 2 spd., standard air brakes, 10:00x20 tires \$2250
1951 Chevrolet ½ ton, 4-spd. \$95
1950 Chevrolet LWB, 4 spd., 2 spd., 8.25 tires, good, 15' grain box, good condition \$695
1948 Chev. 1 ½ ton, short wheel base, 10' grain box \$295
1948 International long wheelbase 2 ton, 13 ½' grain box, 5 spd., 8.25 tires \$345

NEW TRUCKS
We have a large inventory, ready for delivery, of new trucks, ½ T pickups to single & tandem diesel tractors.
See John Melton at Melton Cycle Shop for new Rupp cycles. Several new models in stock to choose from. Affiliated with Melton Motor Co., Inc.

Melton Motor Co., Inc.
16th & M Streets 913 527-2201
BELLVILLE

Final Clearance On All 510, Model DATSUNS In Stock SAVE NOW!

KEY, INC.
2312 Stag Hill Rd.
Phone 539-1161
Manhattan's Only
VOLUME
New & Used Car Dealer

Hunter Sales Cuts Prices \$5480.00 And Santa Appr

He says, "The savings you allow on these good cars will make it a Merry Christmas for several families."

GRAB YOURSELF ONE OF THESE USED CAR SAV

1972 Pontiac Bonneville 4 sedan, A, PS, PB, AC, wheel, 19,000 mi. Was \$1795. Now \$1595.

1970 Chevrolet Bel Air V sedan, A, AC. Was \$1795. Now \$1595.

1970 Chevrolet Bel Air V sedan, A, PS, PB, AC, \$2295. Now \$2095.

1970 Oldsmobile Delta 4 dan, A, PS, PB, AC, low age. Was \$2495. Now \$2295.

1970 PONTIAC Bonneville hardtop, A, PS, PB, AC, \$2395. Now \$2195.

1970 Pontiac Executive 4 HT, A, PS, PB, AC, vin 23,500 mi. Was \$2795.

1969 Chevrolet Impala V dr. hardtop, PS, PB, 33,500 miles. Was \$2095.

1969 Chevrolet Impala V8 Coupe, aut., air. Was \$1795. Now \$1595.

1968 Pontiac Catalina 4 dan, A, PS, PB, AC. \$1595. Now \$1395.

1968 Pontiac Catalina 4 dan, A, PS, PB, AC, 4 mi. Was \$1895. Now \$1695.

1968 Pontiac Catalina 4 dan, A, PS, PB, AC. \$1595. Now \$1395.

1968 Pontiac Catalina 2 PS, PB, AC. Was \$1595.

1967 Chevrolet Bel Air, V sedan, A, PS, PB, AC. \$1195. Now \$995.

1967 Pontiac Bonneville HT, vinyl top, PS, PB, 42,700 miles. Was \$1495.

1966 Chevrolet Impala V hardtop, A, PS, air con \$695. Now \$495.

1966 Buick LeSabre V8 sedan, A, PS, PB, air Was \$695. Now \$495.

1966 Chevrolet Bel Air V sedan, std. trans. Was \$1195. Now \$995.

1959 Mercury V8 4 door A, air cond. Was \$95 Now \$75.

1962 Oldsmobile V8 Sport A. Was \$195. Now \$175.

Hunter Sales
Phone 3 767-5141

COUNCIL GROVE, I

Sell Down C Used Cars & Pic

SEE US EARLY
1963 Chev. ½ ton pickup
1967 Chev. ½ ton pickup
1964 Chev. ½ ton fleetside 6 cyl., 3 spd., excellent condition
1962 Chev. ½ ton pickup camper topper, aut. tr
1961 ½ ton pickup, Fleet bed, 6 cyl., 4 spd.

Looking For A Dependable Car . . . The Brightest Corner In NICE STOCK AVER. PRICED USED CARS EXCELLENT BUYS OK USED CARS

OBERMEYER

913 258-2255 Open to

Marvin Obermeyer, O HERINGTON, KANS.

FOR SALE — 2 1952 G my 6x6 cargo trucks, \$1 both. 1953 military jeep condition \$995. 1959 1 ½ Chev., cab & chassis \$8 trailers. 1200 gal. tank & \$50. Pull grader on rubber. Manuel's Garage, 913 2 Brookville, Ks.

1972 DODGE DART Sw 2 dr. hardtop, Slant 6, P Their excellent condition, \$2800. Phone 313 776-7749 Manhattan, weekends or after 6 we

Skaggs (Fom) Come Se

BIG SELECTION PRE-OWNED

Used 1972 Mustang er 1972 Vega 4, aut. 1969 VW squareback

69 Pontiac 2 dr. 71 LTD 4 dr. 68 Torino V8 1972 Torino 4 dr. Used 1972 Photo 1971 Torino 2 dr. 1969 Fiat wagon



Hunter Sales Co.

Cuts Prices
\$5480.00

and Santa Approves

says, "The savings you are getting on these good used cars will make it a Merry Christmas for several families."

GRAB YOURSELF ONE OF THESE USED CAR SAVINGS

1972 Pontiac Bonneville 4 dr. sedan, A, PS, PB, AC, tilt wheel, 19,000 mi. Was \$3895, now \$3495

1970 Chevrolet Bel Air V8 4 dr. sedan, A, AC. Was \$1995. Now \$1695

1970 Chevrolet Bel Air V8 4 dr. sedan, A, PS, PB, AC, Was \$2295. Now \$1795

1970 Oldsmobile Delta 4 dr. sedan, A, PS, PB, AC, low mileage. Was \$2495. Now \$2295

1970 Pontiac Bonneville 4 dr. hardtop, A, PS, PB, AC. Was \$3995. Now \$3595

1970 Pontiac Executive 4 dr. sedan, A, PS, PB, AC, vinyl top, 15,000 mi. Was \$2795. Now \$2695

1970 Chevrolet Impala V8 2 dr. hardtop, PS, PB, AC. Was \$3,500 miles. Was \$2095. Now \$1995

1970 Chevrolet Impala V8 Sport coupe, aut. air. Was \$1695. Now \$1295

1969 Pontiac Catalina 4 dr. sedan, A, PS, PB, AC. Was \$1595. Now \$1095

1969 Pontiac Catalina 4 dr. sedan, A, PS, PB, AC, 40,000 mi. Was \$1895. Now \$1495

1969 Pontiac Catalina 4 dr. sedan, A, PS, PB, AC. Was \$1595. Now \$1095

1969 Pontiac Catalina 2 dr. HT, S, PB, AC. Was \$1595. Now \$1095

1969 Chevrolet Bel Air V8 4 dr. sedan, A, PS, PB, AC. Was \$1995. Now \$995

1969 Pontiac Bonneville 2 door T, vinyl top, PS, PB, AC, 2,700 miles. Was \$1495. Now \$1395

1969 Chevrolet Impala V8 4 dr. hardtop, A, PS, air cond. Was \$955. Now \$595

1969 Buick LeSabre V8 4 door sedan, A, PS, PB, air cond. Was \$695. Now \$295

1969 Chevrolet Bel Air V8 4 dr. sedan, std. trans. Was \$795. Now \$595

1969 Mercury V8 4 door sedan, air cond. Was \$95. Now \$15

1969 Oldsmobile V8 Sport Cne, Was \$195. Now \$95

Hunter Sales

Phone 316
767-5147

COUNCIL GROVE, KS.

Sell Down Of
Used Cars & Pickups

SEE US EARLY

1967 Chev. 1/2 ton pickup, V8 engine, new 16" grain box & hoist, 9:00 tires, 5 spd. trans., 2 spd. axle, good condition. \$295

1961 GMC tandem axle drive twin screw, V-6, 5-sp., 4-sp. aux. \$2750

1961 Ford single axle tractor, 330 V8, heavy duty, 5 spd., 2 spd., standard air brakes, 10:00x20 tires. \$2250

1951 Chevrolet 1/2 ton, 4 spd. \$95

1950 Chevrolet LWB, 4 spd., 2 spd., 8:25 tires, good condition. \$695

1948 Chev. 1 1/2 ton, short wheel base, 10' grain box. \$295

1948 International long wheel base 2 ton, 13 1/2' grain box, 5 spd., 8:25 tires. \$345

NEW TRUCKS
We have a large inventory, ready for delivery, of new trucks, 1/4T pickups to single & tandem diesel tractors.

See John Melton at Melton Cycle Shop for new Rupp cycles. Several new models in stock to choose from. Affiliated with Melton Motor Co., Inc.

Melton Motor Co., Inc.
16th & M Streets
BELLEVILLE

Final Clearance
On All
510, Model
DATSUNS
In Stock
SAVE NOW!

KEY, INC.
2312 Stagg Hill Rd.
Phone 539-1161
Manhattan's Only
VOLUME
New & Used Car Dealer

REX'S OK
ANTI-FREEZE
SALEPer Gallon
your container
95cIn package, gal.
\$1.101001 N. 3rd
MANHATTAN
210 Grant Ave.
JUNCTION CITY
1110 Center
MARYSVILLETHIS LINEUP OF
TRUCKS FOR SALE

1969 Dodge 2-ton, 361 V-8, 5-spd. 2-spd., 16-ft. box & hoist

1964 International cab and chassis

New 13 1/2' box & hoist

1963 Ford F600, V8, 4 spd., 2 spd., will carry a 15 1/2' box

COMING SOON

1971 Chev. 350 V8, 4 spd., 2-spd., cab & chassis, will carry 16' box

Siebe's Repair
TrucksJANSEN, NEBR.
Telephone 402 424-2670CARS & TRUCKS
AT
AUCTION

Saturday, Nov. 18

Starts 1:00 p.m.
at 3820 S. Broadway
WICHITA, KANSAS

Selling 70 late model cars, trucks & pickups for Skelly, Getty, Sun, Cities Service and other oil companies.

Sale Held In Heated Building
Auctioneer —
MERLE (Rip) VAN WINKLE
Argonia, Kansas
Phone 316-435-6729

USED TRUCKS

1972 Ford F100 131" Custom Styleside pickup, 5000 GVW, V8, sport custom seat, gauges, cruise-o-matic transmission, NEW — 1 only \$2688

65 Ford F615 Series, conv. chassis with 6 yd. Marion dump body, front telescope hoist, 330 HD V8, 5 spd. trans., 17,000 lb. 2 spd. rear axle, HD reinforced frame, 7000 lb. front axle, 900x20 tires. \$1988

1970 Ford F250 131" custom Styleside pickup, 360 V8, aut. radio, heater, power steering, power brakes, NEW 750x16 6 ply tires, rear bumper \$2288

1969 Dodge A100, 90" Sportsman wagon, driver, passenger & 2nd row seats, radio, heater, 6 cyl., automatic, brown & white tutone \$1488

'68 Ford F100 Custom styleside pickup, radio, heater, rear safety bumper, white color. \$1288

1967 Ford Ranchero, 298 V8 engine, radio, heater, automatic, air conditioned, turquoise. \$1288

1961 Ford F250 1/2 ton, red, 4 spd. \$177

John North Ford Inc.

"Where Customers Send Their Friends"
3002 W. 50 Hwy. 316 342-5554
EMPORIA, KANSAS

1928 CHEVROLET 4 door, original paint, new top and upholstery. In running condition. Write Curtis Chase, 400 N. Cedar, Abilene. x37

WANTED — FC 170 Jeep pickup, cab forward. Ray Hasenohr, Fairview, Ks. 913 467-8172. x37

FOR SALE — 1950 1 1/2 ton truck, 200 bu. grain bed, motor good. Would make a good second truck for harvest. Priced to sell. Glenn E. Lacy, Miltonvale, Ks. Phone 427-4513. x36

KERR - MCGEE
ANTI-FREEZE
Permanent — CoolantIn Your Container
\$1.05
per gallonIn Gallon Cans
\$1.15
per gallonLON'S OK
TIRE STORE813 6th 913-632-2167
CLAY CENTER, KANSAS

SEE THESE
CHECKED AND
DOUBLE CHECKED
USED CARS
AT
BUICK - OPEL

1971 Ford LTD 4 door sedan, AT, PS, PB, AC, radio, vinyl top, only 10,000 miles. \$3150

1971 Chrysler Newport Custom 2 dr. HT, AT, PS, PB, AC, vinyl top, low miles. \$3100

1971 Opel Sport Coupe, 4 spd., air cond., low miles. \$2195

1968 Buick LeSabre 4 dr. sedan, AT, PS, PB, AC, a clean one. \$1395

1969 Chevy Caprice 2 door HT, PS, AT, PB, AC, radio, a nice one. \$1900

Manhattan Motors

BUICK — OPEL
311 Houston 778-3537
Used Car Lot 211 S. 3rd
776-4414
MANHATTAN, KANSAS

A-1 Used Trucks

68 Chev. C50, V8, hoist, 15 1/2' new box, 900's, 4 spd., 2 spd.

66 Ford F600, V8, hoist, 15 1/2' new box, 900's, 4 spd., 2 spd.

65 Ford F600, V8, hoist, 15 1/2' new box, 900's, 4 spd., 2 spd.

68 Chevy 5 yd. dumps

66, 65 Ford 5 yd. dumps

1970, 1968 Chevy 3/4 ton 4x4's

69 Ford V8 3/4 ton 4x4

1968 Chevy 1/2 ton 4x4

10'x7' 4-5 yd. dump bodies

68 GMC 5500 Series, V6, tandem, with 26' grain-stock bed

Ames Chevrolet Co.
Phone 316 647-3251
MOLINE, KS. 67353

1972 Lincoln Continental 4 dr., fully equipped, low miles

1972 International 1/2 ton pickup, 8 cyl., aut., PS, radio, long wide bed

1969 Thunderbird, fully equipped, local owner

1964 Chevy 4 dr. sedan, fully equipped, extra clean

The place to buy your new or used car. See:
Ron Barbieri
"Lem" Lembright
Wayne Kilner

Manhattan
Lincoln - Mercury

307 North 3rd 913 776-4721

1969 1/2 TON Ford Ranger with or without camper, low mileage. Pickup bed for 1967 Chevy long wide. Wanted, 2 ton truck without bed. 316 983-2805, Peabody, Ks. SB37

FOR SALE — New & used Better Built liquid manure spreader; Hinkler tractor cabs, the best & heaviest cabs made. Armin Scriptor, Abilene, Ks., 913 461-5642. SB36

FOR SALE — 1964 Chevy heavy 2 ton, V8 engine, 16 1/2' bed with hoist, \$3250. 1962 Chevy 6 cyl. with 13 1/2' bed and hoist \$2350. Geo. Larson, Miltonvale, Ks. SB37

160 acres northeast of Abilene, very nice modern home, other buildings good, 140 acres cultivated, balance grass. On blacktop Will contract, liberal terms. 160 acres northeast of Abilene with older buildings, on good road. About half grass, large pond and very good location. 160 acres of choice river bottom, west part of Dickinson Co.

Wilson Real Estate

Phone 913-263-2400
ABILENE, KANSASManhattan Property
For Investor

8 UNIT INCOME PROPERTY near KSU, over \$10,600 income during past 12 months. Tenants pay heat & electric bills, rented unfurnished. A good tax shelter. \$96,000

NEAR WESTLOOP — 3 bedroom home, 2 baths, central air conditioned, built-in range, dinette area kitchen, full basement finished in wood paneling for recreation room & 4th bedroom, chain link fenced yard, concrete patio with basketball goal, low downpayment. \$25,900

BRICK HOME — Short walk Marlatt School, all special assessments paid, 4 bedrooms, 15x20 foot family room with woodburning fireplace, fenced yard, storm windows, air conditioners, fully carpeted, 95 percent loan available. \$38,500

LARGE NEW HOME — 4-5 bedrooms, family room, 3 full baths in ceramic tile, stone fireplace, excellent view. \$38,500

NORTHWEST LOCATION — 4 bedroom home, 2 baths, full basement, wood paneled family room, large kitchen, sliding glass doors to brick patio, well landscaped yard, excellent terms. \$31,900

Complete Real Estate Service
To Buy, Sell or Trade
Call

Maurice McNeil

REALTOR
Suite 205
Union National Bank Tower
Office 776-4801 Res. 539-5164
MANHATTAN, KANSAS

Land Investments

80 acres Saline County, east of New Cambria, level productive bottom land. All cultivated, 160 acres Dickinson County NE of Salina 16 miles, all cultivated, mostly bottom land, excellent production record. Good investment.

220 acres Cloud County NE of Delphos, productive upland cultivated land, good wheat allotment and yield.

40 acres or 120 acres Ottawa County SE of Minneapolis 1 1/2 mile off New 81. Improved with large older home, good quonset, 2 silos, silage slab, concrete anron for feed bunks, irrigation well. Will sell as an improved 40 acres or 120 acres on contract favorable to buyer.

Approximately 2 acres Saline County, 10 minutes south of Salina. Large older home with 3 bedrooms, 2 baths. Clean and neat. \$14,900.

For Information Call
Jerry Knowles, 825-4091
All listings realistically priced and good investments. Lots of moisture shows promise of another excellent year for high production of land. Invest in land. For appraisal, buying or selling rural real estate call Jerry Knowles, Realtor, 825-4091

**KNOWLES
COUNTRY**

Route 2 Box 79
Call Jerry Knowles
913-825-4091
SALINA, KANSAS
RURAL REAL ESTATE
SPECIALIST

Dolly Anderson

Phone 913-776-8104

Why pay rent when you can own this nice completely furnished centrally air conditioned 2 bedroom home on small acreage in Council Grove. Also included are color TV, stereo, utility shed & riding lawn mower. All this for only \$14,000.

480 acres of pasture in Pottawatomie County, immediate possession.



**ManDel
REALTY CO., INC.**
2730 Amherst
Phone 913-539-7503
MANHATTAN, KANSAS

The Flying Realtor
Offers

An established well-stocked hardware business in Salina, Ks. since 1902. Priced at \$32,500, including inventory. Details upon request.

Need a Number One cattle ranch? We have just the place, 1200 acres all grass with good improvements, 4 windmills, good ponds, plenty of water. On blacktop hiway 9 miles north of Lincoln, Ks. Will sell on low contract. This place is well worth the money.

Also See Us For Other Listings
SILER AGENCY

249 S. Santa Fe TA 5-1551
Ask for Ray LeDuc
Phone Evening TA 7-4544
SALINA, KANS.

FARMS

240 acre farm, 120 acre prop. balance pasture, Geary County. Modern home, barn, sheds, farm tractor. This is very good soil. Sell on contract. Let us show you this farm.

Farm — 240 acres in Marshall county, 90 acre crop land, of which 60 creek bottom in 1 field, balance pasture. Very nice 4 bedroom modern home, barn, sheds, plenty water

Farm 160 acre, Marshall county 42 acre crop, 74 acre pasture, 44 meadow, no improvements

160 acre pasture, Pottawatomie County, Fostoria area, on all weather road.

These farms may be purchased on contract.

10 acre to 20 acre tracts located along Highway 24, Wamego area

16 acre tract close in development tract, choice location

FOR MORE INFORMATION
WRITE OR CALL

Carlson Agency

801 Poyntz 913-778-3083
Lawrence Welter, salesman
913-778-3455

Harold Carlson, broker
JE 9-2084
MANHATTAN, KANS.

Property For Sale

40 acres south of Hardy at \$8000, all bottom ground, good easy contract.

Well improved 120 on oil road, 3 bedroom modern home, full basement, family room, large living room, modern kitchen, new well in 1964 with abundant water, 100 acres cultivated, at \$44,000.

Hotel in good county seat town, a real money maker, 22 rooms, rental office. Price \$18,500. Reasonable down payment, then \$150 per month.

Unimproved 179 acres between Cuba and Belleville, 60A creek bottom, at \$50,000 with good contract for qualified buyer.

Improved 200 acres, half cultivated, modern 3 bedroom home just remodeled, 37 acres limed recently, nearly 45 creek bottom, at \$40,000.

Very fine home in good small town, 5 rooms, all modern, all carpeted, large garage. So cheap you won't believe it. Only \$2000.

Just started cutting milo again so will be around for 10 days or more yet. If you want to look do it now. Call collect for appointment.

Gerald A. Kvasnicka
REALTOR
Phone 376-2874
HADDAM, KANS.

In Wamego

8.3 acre development tract with sewers installed available in Wamego. Prime area, zoned R-1.

**McKowen - Jacobson
Agency**
424 Lincoln Avenue
WAMEGO, KANSAS
Phone 913-456-9466
After Hours 913-456-9960

DON ROCHE Can Sell Your Farm

As a real estate broker and auctioneer, I am in a position to handle a sale as you want it. 13 years experience in selling and finding farmland & ranches in Kansas.

If you have farmland or pasture you plan to sell, contact me and we'll talk it over.

DON ROCHE
Call Collect 913-226-7485
BLUE RAPIDS, KANSAS

Fulmer Real Estate
CATHERINE J. FULMER
REALTOR



Office 456-7696
Res. 456-9281
WAMEGO

Auction Action

WITH
DAIN'S AUCTION SERVICE
I have been in the business over 50 years but my son, Don, has taken over and believe me he gets the job done. So when having an auction sale, remember Dain's Auction Service, the folks that serve you better. Let our service be your gain. Call or write

Dain's Real Estate and Auction Service

Phone 582-4520
SILVER LAKE, KANSAS
We would like your listings
— please give us a try.

In Wamego

Nice 3 bedroom home, carpeted living room, 2 fireplaces, finished basement, 1 1/2 baths, built in kitchen with dining area, central air, good location in Wamego. \$25,000.

McKowen - Jacobson Agency

424 Lincoln Avenue
WAMEGO, KANSAS
Phone 913-456-9466
After Hours 913-456-9960

REAL ESTATE FOR SALE

- 240 west 24th Center, Ks. on Highway 24
- 320, 180 good well watered grass, balance broke and terraced
- 320 Ladysmith area, 27 grass, balance broke, lays nice Quarter on Chapman Creek with out improvements, all broke
- 240 on oil road, nearly all tillable
- 3 new homes in Clay Center, 3 bedroom, basements, garages, your choice \$18,500. Come have a look.

Need More Listings LEO CHAPMAN

Real Estate & Investments
Call Leo Chapman 632-2077: or
Wynn Bauer 632-3537
425 Anthony Clay Center, Ks.

320 ACRE FARM for sale by owner. This is a good diversified farm, 2/3 tillable, balance in good fescue pasture. 24 acres in alfalfa. Newly remodeled 2 bedroom home with 16x24 living room with large stone fireplace, 2 full sized bathrooms, dining area, all fully carpeted. Lovely builtins in kitchen, with eating area. On rural water line and has a 2 party phone with extension phone in utility room. This farm has 2 barns, one large with hay loft, 1 small; 1 large metal machine shed; pole hay barn; 6 steel bins, 2 equipped with aerators; good hog shed and plenty of farm pond water. This farm is located in Labette County, Ks., 3 miles west and 3 1/2 south of 32nd & Main, Parsons, Ks. \$350 an acre, sell on contract, 10% down at time of purchase and 10% after Jan. 1. Owner will carry balance. For more information phone 316-421-6519, Mr. & Mrs. Alvin Sheffer, owners. SB39

FOR SALE — Approx. 76 acres of cultivated land 1 mile west of Zeandale on south side of Hwy. 18. No improvements. Phone 913 229-5251. x36

SEDLAK AGENCY



INSURANCE-REAL ESTATE
INVESTMENT PROPERTIES
Specializing In Farms
and Rural Acreages
in Northeastern Kansas

Have qualified buyers seeking real estate investments. Your listings will be greatly appreciated!

Call 913-774-4444
WINCHESTER, KS. 66097

Farm Equipment



From 32 to 133 PTO H.P.
(mfr. est. max.)

SEE THE NEW 966 TODAY!
IT FEATURES:
95.0 estimated horsepower. New 414 cubic inch Diesel Engine. Isomounts (lower sound level). Gauges instead of lights. New quiet cab. New hydr. couplers. SEE US TODAY!

USED MACHINERY

- 1967 300 MH combine, 13' header
- 1964 Farmall 706D, new paint
- 1965 706 wide front, 3 pt., complete motor, TA & brake job
- Farmall 300 with wide front & power steering
- 1964 Farmall 806D
- 1960 Farmall 460 gas
- Allis-Chalmers WD
- IH 412 semi mounted plow, 4x14
- 3 bottom JD pull type plow with hydraulic lift
- International rear mounted 6-row 30", 3 pt. hitch
- International 58 6 row planter with fert.
- JD 9-ft. 3-pt. chisel plow
- Krause 9' 3 pt. chisel
- Ford 250T baler
- 46T IHC baler
- 47W wire baler
- 1964 MF 410 combine, new cab, 14' header, fully equipped
- 1967 MF 300
- 125 Letz burr mill
- Letz burr mix No. 225W, truck unloading auger & elevator
- New IH 51 feed wagon, 7x14, 2 beaters, front & rear unload
- Cadet 60 electric start riding mower
- 10-ft. 9-in. disc, with plain brgs.
- 2ME corn picker with lube bank, fits M & Super M Farmall
- 151 Papec cutter, power take-off & single row
- 2001 IHC loader

Kendall Garage

AND IMPLEMENT
LEONARDVILLE, KANS.



Phone

293-5661

Gas & Diesel Shop Service

MOST up-to-date service shop in our area
Complete diesel testing equipment to take care of the majority of tractors.
Competent factory trained personnel — in hydraulics, diesel, electrical and general mechanical work.

BOWMAN'S

Phone 913-238-4103
Farm Impl. & Truck Co.
240 East Eighth
JUNCTION CITY, KANS.

COMBINES

- 1968 Gleaner G, gas, cab, 20'
- 1964 Gleaner E
- 1963 Case 600
- 1959 IHC 101
- 1957 John Deere 55

Ostlund Implement



214 Cedar
913 243-4088
CONCORDIA

GUARANTEED USED TRACTORS

- 1968 4020D, 1 owner, good one
- 1966 4020D, power-shift, cab
- 1965 4020D, power shift
- 1969 3020 gas, wide front
- 1965 3020 gas, power shift
- 1965 3020 gas, wide front
- 1967 2510 gas, a good one
- 1967 AC XT190D, reconditioned
- 1966 AC XT190D, 2500 hours
- 1966 D-17 IV, wide front, 3 pt.
- 1965 IHC 706 gas, good one
- 1957 JD 720D, rollo or wide front
- 1957 JD 620, a good one
- 1954 JD 60, new motor
- 1953 AC WD 45
- 1952 IHC M, wide front
- 1951 IHC M, good one
- 1951 JD A
- 1952 JD B
- Also several others

USED COMBINES

- 1962 JD 40 hi-lo, 10', cab
- 1961 IHC 151, 14', cab, with or without 1967 4 row wide corn head
- 1959 JD 45 12', cab
- 1959 MF 82, 12', cab
- 1953 JD 45, 10', 210 cornhead
- 1955 JD 55, 12', pickup reel
- Also several others

CORN HEADS

- 1971 JD 3 row 30" for 3300-4400, low acres, very good
- 1968 JD 3 row 38" for 95
- 1964 MF 22 for 72 MF
- Also several others

Todd Tractor Co., Inc.



Jct. 36 & 63

913 336-2138

SENECA, KANSAS

Fall Specials

USED TRACTORS

- 1962 Ford model 861 diesel, live PTO \$1495

NEW IMPLEMENTS

- Model 602 Ford 2-row corn picker, weathered \$1200
- Model 532 Ford baler \$1775
- Model 508 Ford rake, 5-bar \$625
- Model 130 Ford 4x16 plow, semi mounted \$925
- Glencoe 7-shank soil saver demonstrator \$1400

USED IMPLEMENTS

- Model 611 Ford combine 12' with cab \$1150
- Ford 2-row corn head 375
- Ford 12' spring tooth .. \$135
- John Deere 12' springtooth, cylinder \$135

See Us Also For New Ford Tractors & Equipment — Interest Waived Until March 1, 1973

George Motor Co.



VERSATILE
SWATHERS

Phone 913
446-3340
CLYDE, KS.

TOPEKA FARM EQUIPMENT, INC.

COMBINES

- 1968 AC F 13' F440 head
- 1971 MF 510 14'
- 1965 JD 45 10' with No. 210 head
- 1968 403 IH hyd. 14' 429WN head
- 1959 JD 45 10' no cab
- 1959 J D45 10', No. 10 head
- 1962 JD 45 12'
- 1961 MF 72 13' No. 22 head
- 1968 105 JD 13' 435 or 635 head
- 1958 JD 55 14'
- 1958 No. 60 MH 12'
- No. 66 AC PTO combine

WHAT WE SELL
WE SERVICE WELL!!

24 Hwy. West &
Goodyear Turnoff



Jim Wyman, Mgr., 913-235-8487
Kenny Cole, Sales mgr. 986-6470

TOPEKA, KANSAS

FOR SALE — 1971 Case 1660 combine, big tires, 14' header, 250 hours; also 4 row 40" Case cornhead, excellent condition; 1972 Case 6-30" chisel planter, this planter is loaded, planted only 250 acres. Steven Bennett, Soldier, Ks. Phone Circleville, Kansas 913 924-2546 or 2545. SB36

USED CHISELS
14' 3 pt. Sunflower chisel with hyd. rockshaft, 1 1/4 shanks, used less than 50 acres
11' No. 50 IH pull type chisel
18 new chisels in stock, all sizes

OFFSET DISCS
Slightly used 14' HD Miller
New 12'8" Krause and a new 12'10" Hutchmaster at bargain price

TANDEM DISCS
No. 904 Krause flexible wing 20'4"
BWA JD wing 17'10" like new
No. 300 Kewanee wing, 17'
No. 1119 Krause 14'9" extra good
No. 619 Krause 14'11"
No. 618 Krause 13'6"
No. 616 Krause 12'4"
BW JD 13'10"
Ten older tandems to choose from

USED PLOWS
JD 5x16 semi mounted, extra good
4x16 semi-mounted Case
Two used Massey No. 82 combines ready for field

New Grain-O-Vator
and Blair Feed Wagons
KRAUSE — CRUSTBUSTER
HUTCHMASTER
MINNEAPOLIS MOLINE

Gould's, Inc.

913-243-2609

NEW HOLLAND
Practical in design - dependable in action
CONCORDIA, KANSAS

Dauer Implement Company, Inc.



SEE THE NEW 966 TODAY!
IT FEATURES:

95.0 estimated horsepower. New 414 cubic inch Diesel Engine. Isomounts (lower sound level). Gauges instead of lights. New quiet cab. New hydr. couplers.

SEE US TODAY!

- 1969 IHC 1800 truck, 139" WB, 9000 lb. front axle, 18,500 lb. rear axle, air brakes, air horns, tachometer, V392 engine, aux. gas tank, 1000x20 rubber, extra good, power steering, 89,687 actual miles
- 1959 GHC 2 ton with tag axle
- IHC 2MH corn picker mounted on M tractor, A-1
- 2 IHC No. 550 field cutters
- IHC No. 50 field cutter
- IF 546 Fox with 2-row head
- F83 Gehl 2-row \$250
- IHC 950 grinder mixer 2 years old
- Co-op PTO fertilizer spreader
- 30' Hillsboro springtooth harrow
- No. 550 5x14 steerable plow
- IHC 12' chisel
- 18 1/2' Wilbeck tandem disk
- 3 IHC 806D tractors
- IHC 706D tractor



Falun

Phone 913

668-1011

Falun Is 20 Miles SW of Salina

Hillsboro Gooseneck Trailers

13 1/2' - 35' LENGTHS
Combination 2, 3 & 4 axles.
30" or 40" combination grain & fold down stock racks.

Stanley Hay Glenn Zwiggart
913-889-4393 913-839-4455
ONAGA, KANSAS

ARTSWAY 650 mixer wagon for silage and grain on tandem gears \$500. Also want old Fox field cutter without row crop head. Carrol Lauer, Olsburg, Ks. 913 468-3371. SB36

MASSEY 21A combine for parts 913-544-3976, Robinson, Ks. SB37

36

November 7, 1972



SEE THE NEW 966 TODAY!
IT FEATURES:
95.0 estimated horsepower. New 414 cubic inch Diesel Engine. Isomounts (lower sound level). Gauges instead of lights. New quiet cab. New hydr. couplers. SEE US TODAY!
Fall Specials
New F766 gas tractor price

USED MACHINERY
D19 AC gas
No. 309 3x14 3 pt. IH
Model N John Deere

14' Krause tandem
Allis Chalmers 9
mower conditioner
1959 MM GB LP gas
with cab
1964 706 gas tractor
1960 AC Gleaner 14'
with cab
6 row Hsston
Farmall Super MTA
Bearcat grinder mixer
5x12 Blair feed wagon
311 3x14 IH plow
AC 7 shank 3 pt. chisel with gauge wheel

Neuman Hdw.
Area
Phone

WHITEWATER

COMBINES
JD 95 combine with engine
3 1969 JD95 combine
IH 181 combine, 18' engine, 3 row 30"
JD 335 cornhead
1970 JD 7700, cab
with 8 row 30" corn

TRACTORS
1972 model JD 7700, 3 pt., 750 hrs., like new
JD 4520, power shift, cond., heater, fuel tank, 3 row 30"
2 JD 730 tractors, start, 1 row crop
JD 4010 standard
JD 720 with rock shaft
831 Case tractor
214T JD baler
214WS JD baler
1880 NH SP forage with cab, 653 Deter engine, 3 row 30"
We have several disc drills & press
JD 707 Gyramor
JD 37 mowers, trail

Bergmeier
Equipment



USED EQUIPMENT
1968 4020D
1968 3020G
1967 2510D
1964 3020D PS
1962 4010D
1966 1200 Traction King
Several used chisel plow
Several used JD 4000 d
offset discs

1961 JD 45 combine
1957 Massey 60
Hesston 3 row min
Roll-A-Cone 4 & 6
JD No. 10 corn
IH 1 row power
rubber
JD 15A flail chopper
IHC 33A loader
1970 AC 160 chisel
1969 JD 4020 chisel

Gehl - Hesston
Danuser - Big Ox
GB loaders & C

Tri-County
George
Phone
BL 8-2249 or
HERINGTON

1966 JD 4020 LP
pt., very good, 500
moreland, Ks. 913

Grass & Grain
November 7, 1972

37

FEEDER WAGONS
Kelly Ryan yellow 5x12 wagon
Blair 5x12 feeder wagon
ed on Dodge truck
Blair 5x12, tandem wheels
New Kelly Ryan (Blair)
4x12 & 5x12 wagons, all
truck mount, all for im
mediate delivery

TRACTORS
1968 Versatile 145 4 wheel
with cab
1963 Oliver 1600, 3 pt.

MISCELLANEOUS
Farmhand grinder m
Farmhand grinder m
with drop feeder
14' Miller offset disc
14' Wilbeck offset disc
14' JD offset disc
14' row Hesston row har

row Roll-O-Cone milo h
er like new
new Hesston row harve
immediate delivery

Molz-Frick Impl.
NEAPOLIS
MOLINE
1002 S. West St.
Phone 316 943-0201
WICHITA, KS. 672

Cleanest Used
Machinery In
Central Kansas

Tractors
1969 XT diesel, 1000 hrs.,
clean
1965 AC 190XTD, rear
changeover
1961 AC D-17
1969 AC 180 very clean

COMBINES
1969 Gleaner G, cab, 20'
clean
1969 Gleaner G diesel, 1
engine
1967 Gleaner A-II, 14'
1965 Gleaner C-II, 18'
1961 Gleaner A, 14' head
1960 Gleaner A, 14' head
1959 MF 82, motor com
bines, 30' rows re
overhauled
1963 Gleaner E, 12', exc
ally clean
1959 IH 101 12' head

BALERS
1967 New Holland 275T
1967 IH 47T baler
1968 New Holland 275W

USED DISC
Good selection of Krau
John Deere tandem dis
before you buy.
1969 Ford F100 pickup,
tomatic, exceptionally

FOR YOUR DOWN MO
SEE ME FOR YOU
HESSTON HEADHUN
BEFORE YOU BU

Jost Implement
NEW HOLLAND
316-9
HILLSBORO

Dummer
Imp. Co.
JD SALES &
Phone 913 562-247
East Hwy. 36
MARYSVILLE, KAN

Benne Machin
SALES & SALVAC
Tractor, combine and
ery salvage parts at a
Also used tires of ev
scription.

EVERETTE BENNE,
Phone 913-243-466
CONCORDIA, KANS

USED CHISELS
14' 3 pt. Sunflower chisel with hyd. rockshaft, 1 1/4 shanks, used less than 50 acres
11' No. 50 IH pull type chisel
18 new chisels in stock, all sizes

OFFSET DISCS
Slightly used 14' HD Miller
New 12'8" Krause and a new 12'10" Hutchmaster at bargain price

TANDEM DISCS
No. 904 Krause flexible wing 20'4"

BWA JD wing 17'10" like new
No. 300 Kewanee wing, 17'
No. 1119 Krause 14'9" extra good
No. 619 Krause 14'11"
No. 618 Krause 13'6"
No. 616 Krause 12'4"
BW JD 13'10"
Ten older tandems to choose from

USED PLOWS
JD 5x16 semi mounted, extra good
4x16 semi-mounted Case
Two used Massey No. 82 combines ready for field

New Grain-O-Vator and Blair Feed Wagons
KRAUSE - CRUSTEATER HUTCHMASTER MINNEAPOLIS MOLINE

Gould's, Inc.
913-243-2609

NEW HOLLAND
Practical in design - dependable in action
CONCORDIA, KANSAS

Dauer Implement Company, Inc.



SEE THE NEW 966 TODAY!
IT FEATURES:

95.0 estimated horsepower. New 414 cubic inch Diesel Engine. Isomounts (lower sound level). Gauges instead of lights. New quiet cab. New hydr. couplers.

SEE US TODAY!

1969 IHC 1800 truck, 139" WB, 9000 lb. front axle, 18,500 lb. rear axle, air brakes, air horns, tachometer, V392 engine, aux. gas tank, 1000x20 rubber, extra good, power steering, 89,687 actual miles
1959 GMC 2 ton with tag axle
IHC 2MH corn picker mounted on tractor, A-1
2 IHC No. 550 field cutters
IHC No. 50 field cutter
IF 546 Fox with 2-row head
F83 Gehl 2-row \$250
IHC 950 grinder mixer 2 years old
Co-op PTO fertilizer spreader
30' Hillsboro springtooth harrow
No. 550 5x14 steerable plow
IHC 12' chisel
18 1/2" Willbeck tandem disk
3 IHC 806D tractors
IHC 706D tractor

Falun
Phone 913
668-1011
Falun Is 20 Miles SW of Salina

Hillsboro Gooseneck Trailers
13 1/2' - 35' LENGTHS
Combination 2, 3 & 4 axles
30" or 40" combination grain & fold down stock racks.
Stanley Hay Glenn Zwygart
913-889-4393 913-889-4455
ONAGA, KANSAS

ARTSWAY 650 mixer wagon for silage and grain on tandem gears \$500. Also want old Fox field cutter without row crop head. Carrol Lauer, Olsburg, KS. 913 468-3371.

MASSEY 21A combine for parts
913-544-3976, Robinson, KS. SB37

FEEDER WAGONS
By Ryan yellow 5x12 feeder wagon \$695
5x12 feeder wagon mounted on Dodge truck \$850
5x12, tandem wheels \$695
w Kelly Ryan (Blair) 4x10 5x12 & 5x12 wagons, also 5x8 truck mount, all for immediate delivery

TRACTORS
8 Versatile 145 4 wheel drive with cab \$9995
3 Oliver 1600, 3 pt. ... \$2950

MISCELLANEOUS
Farmhand grinder mixer \$1050
Farmhand grinder mixer with drop feeder \$795
Miller offset disc \$1450
Willbeck offset disc \$1295
JD offset disc \$1150
row Hesston row harvester \$495
ow Roll-O-Cone milo harvester like new \$595
w Hesston row harvesters, immediate delivery

Polz-Frick Impl. Co.
SALES & SERVICE
316-432-5230
BENTLEY, KANSAS

Cleanest Used Machinery In Central Kansas

Tractors
XT diesel, 1000 hrs., duals, 1 AC 190XTD, rear end rangeover AC D-17
AC 180 very clean

COMBINES
Gleaner G, cab, 20' head, 1972 model
Gleaner A-II, 14' head
Gleaner C-II, 18' head
Gleaner A, 14' head
Gleaner A, 14' head
MF 82, motor completely overhauled
Gleaner E, 12', exception-ly clean
IH 101 12' head

BALERS
New Holland 275T baler
IH 47T baler
New Holland 275W baler

USED DISC
selection of Krause and Deere tandem disc. See before you buy.
Ford F100 pickup, V8, automatic, exceptionally clean
2147 JD harrow
2145WS
1889 NW 35' with cab
We have disc discs
JD 707
JD 37

FOR YOUR DOWN MILO SEE ME FOR YOUR BESTON HEADHUNTERS BEFORE YOU BUY

st Implement Co.

NEW HOLLAND
316-947-3182
HILLSBORO, KS.

USED EQUIPMENT
4020D
3020G
2510D
3020D PS
4010D
1200 Traction King
eral used chisel plows
eral used JD 4000 double offset discs

Dummermuth Imp. Co., Inc.
JD SALES & SERVICE
Phone 913 562-2476
East Hwy. 36
MARYSVILLE, KANSAS

Benne Machinery SALES & SALVAGE
tractor, combine and machine salvage parts at a bargain. used tires of every de- scription.
VERETTE BENNE, MGR.
Phone 913-243-4662
CONCORDIA, KANSAS

Cuckler BUILDING SYSTEMS

SEE THESE AT BENTLEY
525 Oliver 13' combine, all bearing equipment & sprockets, four row Perryco maize savers, bargain at \$2500
1255 Oliver diesel tractor complete, 3 pt., power steering, 290 hours, less than cost at \$3495
4 bottom semi-mounted 16" Oliver plow with anti-friction coulters, shop worn at \$395
Leyland diesel tractors, 18.4x30 tires, three point, power steering, power adjusting wheels, front weights. List price \$6600
445 Long Flat diesel, 45 HP, 3-point, live PTO, power steering \$3850
550 Long Flat diesel, 55 HP, 3-pt., power steering, adjusting wheels, live PTO \$4950
95 Long 354, Perkins diesel engine, 18.4x34, 900x20 front, live PTO, power adjusting wheels. List \$9450

OLIVER & LONG DEALER

WOLFE'S
SALES & SERVICE
316-432-5230
BENTLEY, KANSAS



SEE THE NEW 966 TODAY!
IT FEATURES:

95.0 estimated horsepower. New 414 cubic inch Diesel Engine. Isomounts (lower sound level). Gauges instead of lights. New quiet cab. New hydr. couplers. **SEE US TODAY!**

USED TRACTORS
1970 IH Cub 154 LoBoy with mower
1969 F856D IH with cab & 23" tires
1961 F560 LP
1960 F560D
1960 Farmall 460 diesel
1960 International 660 LP
Set of dual wheels 18.4x38, hub type
1967 Farmall 806 diesel with cab
1953 Int. TD9 crawler with loader

USED EQUIPMENT
1961 Massey 92, cab, PS
1961 Massey 82, cab, PS, robot head
International No. 120 mower, 9'
1965 Int. 203 combine, 13'
1959 Int. 101, 12'
International No. 10 fertilizer drill, 16x8
18 foot grain bed and hoist
John Deere 17-ft. wing disc
IH No. 412 4x14 plow
Papee silage wagon

Wamego Truck & Tractor Co.

Phone 456-9661
WAMEGO, KANS.

We Burned Down But We Are Not Down And Out!

COME SEE US FOR SOME GET BACK IN BUSINESS SPECIALS
WE HAVE NEW TOX-O-WIK GRAIN DRYERS 270 - 370 - 570 ON HAND NOW

Peschel Bros.

1 1/2 mile east of Marysville on Highway 36
Phone 913 562-2377
MARYSVILLE, KANS.

A Cuckler Circle-C Building is built to stand and serve your farming needs. See us for a free estimate.

Hoppy's Steel
224 S. 4th 913-823-2826
SALINA, KANSAS

Cuckler BUILDING SYSTEMS

New Tractor Trading Time

INTEREST WAIVED UNTIL MARCH 1, 1973

2000 - 3000 - 4000 - 5000 - 7000 - 8000 - 9000 - Equipped about any way you would choose. 30 HP to 135 HP to choose from.

USED TRACTORS
Ford 8000, fully equipped, 1100 hours
Ford 6000, reconditioned, sharp JD 4010, LPG
MM 706, LPG, sharp
Case 930D, good
Case 800D
IHC 460D utility with PS, 1300 hours
Massey 65 with Davis loader
IHC 3414 gas with IHC loader
IHC M with Ellison loader, good
Several Ford 8n's, real sharp
New Ford 340 compact loader, will sacrifice
Ford 9N with loader
Ford 7500 gas, with loader and backhoe, demo.

SWATHERS
Used Owatonna 92, 14' auger with conditioner
Used Owatonna No. 30 ready to go

FORAGE HARVESTERS
1971 F600 SP Farmhand with 3 row head
1970 JD No. 38 2 row
1970 Fox 1000 with flail head and 2 row head
Ford 612, 2 row head

COMBINES
Used Ford 640 gas with cab & 20' platform

FEEDING EQUIPMENT
Vassar heavy duty ensilage loader mounted on Ford tractor, hydr. conveyor
3 real good Gehl forage boxes with tops and bunk feed extensions
New Kelly Ryan, Grain-O-Vator and Farmhand boxes on hand
New Owatonna and Farmhand mixer mills

LOADERS
Used CB800 with 6' bucket
Used Twin-draulic 6' bucket with 2040 mountings
New Farmhand, GB, Dual and Ford loaders on hand

TILLAGE EQUIPMENT
New Sunflower flexible offset disc on hand
Come in and see the new Hutchin-son Royal Offset Disc, the finest offset disc offered today.
Used Krause 16' tandem disc

MISCELLANEOUS
Rotary mowers, several makes, all sizes
Front dozer blade for Ford 800
New dirt moving equipment on hand
Set almost new 6-row Roll-A-Cones for JD 95 combine

HAWK-BILT BALER - THAT MAKES THE BIG, BIG, BIG BALES

BPH Tractor Co.
1035 W. 4th
316 663-3389

HUTCHINSON, KS. 67501

1962 Massey 65 gas
1956 JD 60
1955 IH 400, wide front
Several Ford 8N and 9N tractors
1956 JD 70 diesel with wide front, 3 pt., power steering
1966 Ford 2000
1952 IH M, wide front
1956 Ferguson 35, live power
1958 JD 420, wide front, 3 pt., less than 1000 hours
IHC Farmall H, choice of 3 3 pt. blades new and used

Lund Implement
GREEN, KS. 913-944-2221
Home Phone 913-293-5677

DOWN MILO? One set 4 rigid Hesston Crop Savers \$450. One set 4 floating Hesstons \$585. One set 5 floating Hesstons All with drives. Also a few extra heads & drives. Nickel Brothers, Buhler, Ks. x36

FOR SALE - 1968 two wheel PTO silage & grain mixer and feeder wagon. Size 140. Dale Steward, Clay Center, Ks. x38

COMBINES
1966 IHC 403 15'
1966 IHC 403 12'
1959 IHC 151 14' extra clean
1958 IHC 151 14' good
1969 G, cab, new 20' header, spreader
1963 MF 92 Super 14'
1959 JD 55, 14'

TRACTORS
M&W set of axle duals with tires for JD 4020
1964 2010 Deere with JD hyd. loader
1965 AC 21, cab & overhauled
1968 AC 180D
1966 Ford 5000 gas
1968 IHC 60
1969 Owatonna custom 900 hyd. swather, 14'
BMB Hay Saver 12
Gehl mixer
Mix-All m-xer mill
JD roller mill, PTO, portable

Sweetland-Hinson Equipment

Phone 316
221-0300
WINFIELD, KANSAS

Special Fall Sales At Close-Out Prices

on equipment in stock. Interest free on nearly all equipment in stock. Don't forget 7% interest credit.

COMBINES
1968 Gleaner G, cab, sharp, ready to go
1966 Gleaner E, cab, sharp, ready to go
1958 Gleaner A combine with cab
1959 Gleaner A, above average
1959 JD 45
MF 82 combine, extra clean

CORNHEADS
Gleaner F440 cornhead
Gleaner FL430 cornhead
New 1010, 1044, 1049 bale wag- ons at close-out prices
Used 1035 self propelled bale wagon, sharp

TRACTORS
AC C tractor with mower Ford 8N
1959 AC D-17
1966 AC D-17, Series IV, 3 pt.
1971 190XT Series III, 500 hrs.
1972 190XT Series III, demo.
1972 220, 120 hours
IH M & H tractors
WD Allis tractor
WD45 AC, wide front, sharp
AC D21 Series II, sharp, priced to sell
Krause discs in stock, set up & ready to go
NH conventional & tank type spreaders
All sizes of NH grinder mixers in stock
Used 55 Grain-O-Vator feed wagon
Closed Sundays
Excent For Emergency
Parts Service Only

Meinhardt Farm Eqpt.
913 456-2310
WAMEGO, KS.

NEW HOLLAND

COMBINE CLEANUP SALE
Case 600, good condition
Case 1010, good condition
JD 334 cornhead, A-1 condition
Case 660, very good condition
25% Discount On Case 4 & 5 14" Plows

NEW HOLLAND
Practical in design - dependable in action

Coleman Implement INCORPORATED

Case
Box 456 913-422-3040
BONNER SPRINGS, KS.
open 6 days a week

FOR SALE - 1957 IH V205 tandem tractor, recent over- haul, excellent condition, to be sold with shop built 900 bushel hopper bottom grain trailer. Steven Bennett, Soldier, Ks., Phone Circleville, Ks. 913-924-2546 or 2545. SB36

1966 AC 190 gas
2 used WD tractors, 1 with wide front end
WD 45 diesel, wide front
H Farmall
Farmall 460 diesel
CA Allis tractor, plow and cultivator
D19 diesel
JD 50
1963 91 IHC combine
Grain-O-Vator 30 feed wagon
Allis 11' wheel disc
11' Krause wheel disc
4x16 AC high clearance plow
10' Kewanee wheel disc
AC manure spreader
International manure spreader
New Farmhand manure spread- er at discount price
Used Snowco feed wagon

TRUCKS
1962 Scout, 4 wheel drive
1967 IHC pickup, 4 speed
1952 Ford 1/2 ton
1948 IHC with bed & hoist
1966 International 1/2 ton pickup
1963 3/4 ton Ford
1959 3/4 ton International 4x4
1954 3/4 ton International
New & used tractors - waiver of finance to March 1973. Balers & Forage Harvesters to May 1, 1973.

Buchman Farm Sply.

IHC TRUCKS
Phone 913 229-6619
ALTA VISTA, KANSAS.



SEE THE NEW 966 TODAY!
IT FEATURES:
95.0 estimated horsepower. New 414 cubic inch Diesel Engine. Isomounts (lower sound level). Gauges instead of lights. New quiet cab. New hydr. couplers. **SEE US TODAY!**

NEW, AT DISCOUNT
No. 55 IH 7' chisel plow
IH No. 35 rake
550 & 650 direct throw field cutter

USED MACHINES
403 combine
2 IH 101 combines
IH 151 combine
MM combine
52 Baldwin combine
2 ro wcornhead for 101 & 151 combines
930 Case diesel tractor
Farmall 706 diesel
64 806D tractor, completely overhauled
51-41-44 Farmall M tractors
IH W6 tractor
Graham Hoeme 10' chisel plow
IH 10' chisel plow
IH No. 16 field cutter 1-row
Kewanee 11'4" wheel disc
IH 370 wheel discs 10'9" & 12' Case 4x14 pull plow
IH No. 10 combination grain drill 16x8
JD 16x8 fert. drill

BALER - 46W

USED TRUCKS
1970 IH Scout with trail top. 4 wheel drive
1970 Chev. 1/2 ton 3 spd. picku
1969 Chevy 1/2 ton, V8, aut., air & power
1960 Chev. 3/4 T with grain box and stock racks

SEE US FOR - NEW AND USED CARS FARMHAND EQUIPMENT LILLISTON CULTIVATORS ROLL-A-CONE MILO HARVESTERS

AULD
CHEVROLET
461-5414
WAKEFIELD

COMBINES
2 AC A240 cornheads, 67 to 62 models
2 AC F430 cornheads, 68 model
AC F435 cornhead, 69 model
MF 22 cornhead to fit 300, 66 model
JD 210 cornhead to fit 55 JD, 66 model - All good
I have an adapter to adapt F headers to a C combine

Midway Implement
Phone 913-476-2460
KENSINGTON, KANSAS

November 7, 1972

From 32 to 133 PTO H.P.
(mfr. est. max.)

TRACTORS
1964 Deere 4020D
1968 Deere 4020D
1968 3020D, power shift
1958 Deere 620
1955 Deere 60
1952 Ferguson 30
B44 JD G48 JD
Moline GB diesel

COMBINES
1959 JD 95 with cab
1962 Baldwin A
1961 Baldwin A
1958 Allis A with 14' platform
and excellent 2 row cornhead
3 new Roll-A-Cones 12'
1961 Deere 95
1959 Deere 55 & 95
1958 IHC 101
1959 Deere 55 with cab
1970 Donahue combine trailer

FORAGE HARVESTERS
1968 Deere 34 2 row
1968 Deere 38, 2 row
Can go 30" or 38" on above
1964 Gehl 2 row

**FEED WAGONS
& GRINDERS**
Grain-O-Vator 60 on tandem
Old Gehl front unload wagon
Letz 225 grinder mixer

DISKS & HARROWS
16' Ford 3 pt. with barrel
9' Richardson 3 pt. mulch tread-
er
17' Kewanee fold over disk
JD 12' RWA with AF brgs.
14' Miller 2 way
10' Krause 14' Deere BW
26' or 33' Field Master No. 14

PLOWS
4x14 Ford cat. 1
4x14 JD pull, hyd. or G.L.
Allis 5x16 semi-mtd.
810 JD plow 3x14 mtd.
810 JD plow 4x14 mtd.

MISCELLANEOUS
24T & 14T Deere balers
9' single bar chisel
Two IHC 4 row rotary listers
IHC 5' pull rotary mower
DF108B drill, Deere
B168 drill, Deere
45 & 45W Deere loader
46 Deere loader, 3010, mech.
bucket
2 row JD rotary lister
IHC 55W, 66 Holland & Oliver
50 balers
Old sears rake
JD 5 mower, good
JD & Krause 8' tiller
Post driver, PTO, 3 pt.

SHOUSE
IMPL. CO.
Abilene, Kans.

Store 913 263-3051
Ed Shouse 913 263-1066
Ron Shouse 913 263-4515

USED MACHINES
Model 438 Oliver 10' swather
1967 D-17 Series 4 3-pt.
1969 Gehl 115 MX grinder-mix-
er, fully equipped ... \$1700
1968 Gehl 65 MX fully equipped
1967 MF 300 combine with cab,
hyd. reel
1969 MF 222 cornhead
1958 Gleaner A
1959 JD 45 combine with no. 210
cornhead, slick ... \$1500
Int. 303 combine with 228 pick-
up cornhead
1968 Gehl pickup attachment
for FH188
AC B tractor with Continental
60" belly mtd. mower
Used Gehl FH83 chopper with
2-row head
New AC 220 ... \$10,990
New AC 190XT Series 3
5 row set of used Hesston Head
Hunters
Just arrived Hesston Stackhand
10
Kewanee chisel plow at a
great savings
New Hesston Head Hunters
Massey Harris 60, 12', real slick
Papec grinder mixer
Blair Kelly Ryan 5x12 remixer
feed wagon mounted on 6x6
truck

Seneca Impl. Co.



Phone 913
336-2621

Hiway 36 West
SENECA, KANSAS

FOR SALE — John Deere No.
55 combine, high low machine,
good condition. 913 544-3976,
Robinson, Ks. SB37

FOR SALE — 1961 830 Case
diesel tractor, row crop, WF,
PS, LPTO, 3 pt., motor needs
overhaul. David Carlgren, Com-
cordia, Ks., 913 243-1217. x39

SEE THE NEW 966 TODAY!
IT FEATURES:
95.0 estimated horsepower. New
414 cubic inch Diesel Engine
Isomounts (lower sound level).
Gauges instead of lights. New
quiet cab. New hyd. couplers.
SEE US TODAY!

COMBINES
1963 IH 403 with cab, 14'
1966 IH 303 with cab, 10' and
cornhead
1957 IH 101 with cab, 10'
2 older 101's, 10'
Massey No. 60 12' combine

TRACTORS
1969 IH F1206D with cab
1964 IH F806D, overhauled
1964 IH F806D, good
1966 JD 3020 gas, extra good
1962 MF 35 gas, new motor
IH 706 diesel, wide front
IH 460 gas
Massey 85D, standard, 3 pt.

**Kuhn Truck
& Tractor Co.**



1548 E. 23rd
Phone 913
843-2440

LAWRENCE, KANSAS

TRACTORS
1970 JD 4000 diesel
1967 3020 diesel
1965 JD 4020 diesel
1964 JD 3020 diesel
1964 IH 806 diesel
1963 JD 4010 diesel
1961 JD 4010 diesel

LOW DOLLAR TRACTORS
1959 730 diesel
1959 630 1958 620
1958 720 diesel
1955 IH 300 Utility

COMBINES
1966 MF 510 with cab
1964 IH 303 with cab
1961 IH 151 with cab
1959 JD 55 with cab
1959 JD 55, 14'
1958 IH 101, 12'

MISCELLANEOUS
44 spreader
Grain-O-Vator 20 Series

CLOSE-OUT SPECIALS
4620 diesel with air, heater
2020 gas
6 bottom plows reducible to
5-bottom

— Oswalt —
Ensilmixers — Ensiloader's
Complete Sales & Service
McCULLOCH CHAIN SAWS
73 Models Now On Display

Washington Impl. Co.



Phone
325-2301

WASHINGTON, KANS.

NEW EQUIPMENT
New 420 Owatonna grinder
mixer

USED EQUIPMENT
1969 G combine, cab, air, 18'
header
Soybean floating header att.
for 95 JD
190XT diesel, Series III, excel-
lent condition.
11 shank Allis chisel \$350

Rhine Impl. Co.



913-325-3176

WASHINGTON, KANS.

FORD F6 2 ton truck with 20'
dump body, 3 speed winch line,
rebuilt engine. Serviceable for
hay hauling or machinery.

Patterson Implement



767-6213
501 E. Main

COUNCIL GROVE, KS. 66846

1964 MF 410 gas, good ... \$4000
1965 MF 300 combine, straw
chopper, 13' T, H.C. ... \$3500
1964 MF 300 gas, sharp ... \$3400
1969 MF 410 diesel, air, pickup
reel, 13' table, cab, sharp
MF 410 gas, H.C., good ... \$7800
1966 MF 410 gas, 14' table, A-1
\$6250
1968 MF 510 diesel, A-1 \$8000
1967 MF 510 diesel, sharp \$7000
2 MF 510 diesels, 1966 ... \$6500
IHC 403 ... \$3000
970 Case, 10 hours, new war-
ranty

CORN HEADS
222 — Two 321 — Two 422 —
One 421 — 44 — 43 — Two 621
Two 22 — AC 2-row to fit A
Gleaner good — AC 3-row to fit
Gleaner K, two years old.
Good supply of used MF trac-
tors including 35, 65, 165, 175,
180, 1100, 1130 diesels and gas

Merz Farm Eqpt.



Phone 402
245-2419

FALLS CITY, NEBRASKA

1957 GB MM diesel
1957 Super 88 Oliver diesel
1966 AC XT190 diesel & duals
1958 Case 800 diesel with row
crop, 3 pt.
1958 800 diesel Western
2 1959 900 diesels, loaded
1966 T1000 MM LP, slick
1961 Case 831C with 3 pt.
1964 706 IH with gas, TA, 3 pt.
1953 Case DC, tires, PTO, 3 pt.
1954 JD 70 gas
1959 GB LP
Ford 9N
Deferred interest and pay-
ments until March 1, 1973. For
a good deal call us now. We
need to sell 10 new units now.

Choitz Bros. Eqpt.



Phone 913
472-3876

ELLSWORTH, KANSAS



COMBINES
New MF 410G, 18'
USED COMBINES
1971 410G 18' ... \$8400
1960 92 Super 14' ... \$3200
1958 82 14' ... \$500
1955 80 14' ... \$500
1951 26 12' ... \$400
1950 26 12' ... \$300

USED BALERS
MF 12 PTO twine ... \$1750
IHC 46T PTO ... \$300

MISCELLANEOUS
MH 44 diesel, std. ... \$750
1967 Gehl Chop King with 2-row
head
NH field cutter ... \$150.
MM 6 row planter ... \$150

WANTED
MH 44 Special gas or diesel,
row crop or wide adjustable
axle.

Radke Implement



Rt. 2, Russell

913-483-2308
316-935-2416

MILBERGER, KANSAS

**NEW COMBINE
BELOW
DEALER'S COST**

A new Oliver 7600 with 15' plat-
form, hydrostatic drive, adjust-
able row crop axle, with cab.
Priced below dealer's cost at —
\$13,500

NEW WARRANTY
Your savings and late fall work
will make it worth your while
to look into this offer. Call
Days: 913-827-9331
Nights: 913-825-0344
SALINA, KANSAS

FOR SALE — 1957 IH trac-
tor, 350 series with wide front
end, live PTO & fast hitch.
1958 IH 340 tractor, narrow
front end, live PTO and fast
hitch. Jack Quinn, 908 Lincoln,
Wamego, Ks. x36

PRE-HARVEST SPECIALS

TRACTORS
AC 190XT diesel, demonstrator
AC 180 diesel, demonstrator
1959 Allis Chalmers D-17

COMBINES
1963 JD 45 combine
1958 IHC 101, 12'
Allis 100 combine
1960 A Gleaner

MISCELLANEOUS
14 foot Hume reel
IHC 21 cornhead, 2-row
AC 2-row cornhead
Two JD 210 cornheads
6-row Roll-A-Cone
5-row Roll-A-Cone
Robot header control
We have new Hesston Row
Crop Savers available.

**Marysville Machinery
Company, Inc.**



Phone 562-2746
Marysville, Ks.
66508

FORAGE EQUIPMENT
Used Hesston Model 30 Stack
Hand, a good clean machine
\$6250
New John Deere Model 400
grinder mixer with feed rolls
and new tires ... \$1975
New John Deere BWA disk, 13'
10" with cone disks blades
\$1300
Used Bear Cat grinder mixer
with feed roll and cutter head
\$1395
New New Holland 985 combi-
ne with cab and all the extra
equipment. A price tag to sell

Kaser Impl. Inc.



Phone 913
346-2511

OSBORNE, KANSAS

COMBINES

IH 91 with cornhead
Gleaner A with cab, recondi-
tioned ... \$1500
MF 300, 13', hyd. reel, cab, re-
conditioned ... \$3695
IH 91, cheap, no time to work
on it
IH 101 with cab, needs a little
work

TRACTORS
IH 560D, WF, good condition
MF 180D with weights
Super C with cultivator, clean
Wide front to fit JD 3010 & up
10' JD 100 chisel like new
JD C-II 12' field cultivator like
new
JD 900 chisel

MISCELLANEOUS
Ford 3x16 3 pt. plow
IH 540 4x16 plow
IH 412 plow, 4x14
JD F145 5x16 plow

Osage Farm Eq. Co.



Phone 913
528-1422
or
528-1410

OSAGE CITY, KANS.

CORN HEADS
E 240 A 240 MF 44
JD 6 30" on 105

COMBINES
1969 Massey 510D
1968 Gleaner F
4 Gleaner E's with cab ... \$2000 & up
Massey 300 with cab ... \$2500
G Gleaner, A & A-II's
Two 1962 Gleaner C's ... \$3500
Used Hesstons & Roll-O-Cones
New Hesston heads

Frantz Farm Eqpt. Inc.

Phone 402 223-2317

BEATRICE, NEBR. 68310

WANTED — 16' Universal
pickup reel, 5 bat 4 or 4 1/2",
spacing, left hand drive. Don-
ald Fink, Rt. 3, Abilene, Ks.
67410. Phone 913-479-5939. x36

FOR SALE — One Case 1150
swather, new motor. Two JD
224WS balers. Two welders.
Three tractor trucks and semi-
trailers. Four farm tractors.
Call 913-238-8950. x38

USED COMBINES
80 MF Special with
pickup reel 12'
92 MF 16' table
82 MF 14' with cab
403 Int. with cab
corn head

USED TRACTORS
165 MF, diesel, good
165 MF, diesel, good
demo.
670 Minneapolis
670 Minneapolis
602 Minneapolis
302 Minneapolis

GRINDER
Payway mixer grinder
truck
Allied mixer grinder
Farmhand grinder
swinging auger
hay crusher

USED EQUIPMENT
3 JD BW 13'10" tandems
\$600
Snowco bale loader
Mayrath 6' auger with
tor

DEALERS FOR
Mayrath Augers
Lilliston Cultivators
American Products
Orthmann Products

Winifred
913-794-2222
WINIFRED, KANS.

See In Frantz
TRACTORS
1964 JD 3020 gas
1963 AC D19, com-
bined
1950 John Deere B

COMBINES
1958 JD 45
BALERS
JD 24T baler
IHC 46T baler
JD 214WS baler
JD 214W

DRILLS
2 used JD FB Im-
fert.
IHC 16x8 with list

MOVERS
JD 39 3 pt. JD
Several other good

MISCELLANEOUS
Graham Hoeme chise-
l
HH 4 wheel spreader
301 JD spin spreaders

WHEEL DISC HARRO
John Deere BW 12-foot
John Deere RW 12'
C 10 foot
Dempster 4 row listers

**Newton Tractor
& Impl. Co.**
1302 S. Kar
316/283-22

COMBINES
1964 MF 300
1958 JD No. 45
MF 82, 14 foot

TRACTORS
1960 Ford 841 diesel
1960 Case 530 diesel
1966 MF 1100 diesel
IHC diesel

MISCELLANEOUS
1964 JD 215 A
Case 4x16 plow
IHC No. 36 field
11 shank Allis

USED EQUIPMENT
1000 Vista diesel, cab &
20 JD, cab, duals
30 MF 300 duals
IHC diesel
1470 Case, cab & 3 pt.
70 Case, cab, power sh
40 Case, cab, power sh
206 International cab &
200 Case, 8 spd., cab, 3 pt
this is only a small amo
good used equipment on
lots of good combines cl

INTEREST WAIVED
AVAILABLE
Davies Implement

Buy Now
Interest waiver
combines & tractor
over 1970 F combine

USED EQUIPMENT
Tractors
C D17 diesel
D 70 diesel
HC W6
C CA tractor
C 4 bottom 3 pt. moun
plow
C 4 bottom snap coupler
mounted
Massey 60, 12'
Gleaner A 14' with cab,
sharp
artsway mixer mill, real
ew Gleaner combines or
and ready to go — F's,
We need good trade ins o
tractors and combines.
financing on combines t
ember 1, 1973.

**Ravenscraft O
& Implement**
Day 316 799
Evening 316 79

FOR SALE — 1961 Case
picker with duals
grease bands, 4000
3010, 3020, 4000
condition, shoul
Welch, Haddam

WHITEWATER, KS. 6

PRE-HARVEST SPECIALS

TRACTORS

AC 190XT diesel, demonstrator
AC 180 diesel, demonstrator
959 Allis Chalmers D-17

COMBINES

963 JD 45 combine
958 IHC 101, 12'
Allis 100 combine
960 A Gleaner

MISCELLANEOUS

4 foot Hume reel
HC 21 cornhead, 2-row
AC 2-row cornhead
Two JD 210 cornheads
2-row Roll-A-Cone
2-row Roll-A-Cone
Robot header control
We have new Hesston Row
Crop Savers available.

Marysville Machinery Company, Inc.

Phone 562-2746

Marysville, Ks.
66508

FORAGE EQUIPMENT

Used Hesston Model 30 Stack
Hand, a good clean machine
\$6250
New John Deere Model 400
grinder mixer with feed rolls
and new tires \$1975
New John Deere BWA disk, 13"
10" with cone disks blades
\$1300
Used Bear Cat grinder mixer
with feed roll and cutter head
\$1395
New New Holland 985 combine
with cab and all the extra
equipment. A price tag to sell

Kaser Impl. Inc.

Phone 913

346-2511

OSBORNE, KANSAS

COMBINES

IH 91 with cornhead
Gleaner A with cab, recondi-
tioned \$1500
MF 300, 13', hyd. reel, cab, re-
conditioned \$3695
IH 91, cheap, no time to work
on it
IH 101 with cab, needs a little
work

TRACTORS

IH 560D, WF, good condition
MF 180D with weights
Super C with cultivator, clean
Wide front to fit JD 3010 & up
10' JD 100 chisel like new
JD C-II 12' field cultivator like
new
JD 900 chisel

MISCELLANEOUS

Ford 3x16 3 pt. plow
IH 540 4x16 plow
IH 412 plow, 4x14
JD F145 5x16 plow

Osage Farm Eq. Co.

Phone 913

528-1422

or

528-1410

OSAGE CITY, KANS.

CORN HEADS

E 240 A 240 MF 44
JD 6 30" on 105

COMBINES

1969 Massey 510D
1968 Gleaner F
4 Gleaner E's with cab \$2000 & up
Massey 300 with cab \$2500
G Gleaner, A & A-I's \$3500
Two 1962 Gleaner C's
Used Hesstons & Roll-O-Cones
New Hesston heads

Frantz Farm Eqpt. Inc.

Phone 402 223-2317

BEATRICE, NEBR. 68310

WANTED — 16" Universal
pickup reel, 5 bat 4 or 4 1/2"
spacing, left hand drive. Don-
ald Fink, Rt. 3, Abilene, Ks.
67410. Phone 913-479-5939. x36

FOR SALE — One Case 1150
swather, new motor. Two JD
224WS balers. Two welders.
Three tractor trucks and semi-
trailers. For farm tractors.
Call 913-238-8950. x38

TRACTORS

JD 4020D, syn., wide frt.,
pt. 1 valve, dual wheels
\$5650
JD 4010D, ROM, 3 pt., IV
\$4100
IHC 460D, tricycle, FH, TA
\$1850
JD 620 gas \$1550

COMBINES

3 Massey Super 92 14' with
cab, real good \$2995
JD 95, 16', cab, overhauled
held ready \$5995
JD 95, 16'
IHC 141, 14', cab
335 corn head, 3-30", 55 mtg.
434 N corn head, 4 30", 95
mtg.

USED EQUIPMENT

JD BW 13'10" tandems
\$600-\$675
two bale loader \$125
Mayrath 6' auger with mo-
tor \$125

DEALERS FOR

Mayrath Augers
Lilliston Cultivators
American Products
Orthmann Products

Schleif Impl. Co.

Phone

402 768-6077

BRON, NEBRASKA 68370

Tractors

JD 4020 dsl., RC, with cab
JD 730 diesel, elec. start
JD 70 gas
JD 3020 row crop gas

MISCELLANEOUS

Graham Hoeme chisel
IH 4 wheel spreader
JD spin spreaders

HEEL DISC HARROWS

Deere BW 12-foot
Deere RW 12'
10 foot
mpster 4 row listers

**Newton Tractor
& Impl. Co.**

1302 S. Kansas

316/283-2220

NEWTON, KANS.

ALL CLEARANCE SALE

USED EQUIPMENT

1960 Vista diesel, cab & duals
JD, cab, duals, air
MF 300, 13', hyd. reel, cab, re-
conditioned \$3695
IH 91, cheap, no time to work
on it
IH 101 with cab, needs a little
work

INTEREST WAIVER

AVAILABLE

ies Implement Co.

Phone 913

742-7221

LA WATHA, KANSAS

USED EQUIPMENT

Tractors
D17 diesel
D10 diesel
W6
CA tractor
bottom 3 pt. mounted
bottom snap coupler plow,
untied
ey 60, 12'
er A 14' with cab, very
way mixer mill, real sharp
Gleaner combines on hand
ready to go — F's, G's, L
need good trade ins on both
rows and combines. Free
ing on combines to Sep-
1, 1973.

**Ravenscraft Oil
& Implement**

Day 316 799-2141

Evening 316 799-2165

Box 169

WITTEWATER, KS. 67145

Specials

COMBINES

1966 Gleaner C-II, cab
101 IHC
Super 92 MH combine
1961 Gleaner C
1956 Gleaner A
JD 95 with cab
Case Model 900, real sharp
MH Super 92
1964 C-II, cab

TRACTORS

1966 I-806 diesel, cab & duals
GB Moline, good
W6 IHC, gas
190 XTD
One 14' Hume reel
JD mounted 10 shank chisel
Model 270 Owatonna swather
C440 cornhead
Donahue implement carrier
9' x 28'

A & W Eqpt. Co.

913-738-3379

BELOIT, KS.

TRACTORS

John Deere G, good
John Deere 60, good
IHC 706 propane, overhauled
D19 Allis diesel, wide front
JD 2510 gas
JD 3020 diesel, wide front

BALERS

214WS 214W

Emporia Impl. Co.

BILL JOE

316 342-3146



1923 W. 6th

EMPORIA, KANS.

SEE AT DOWNS, KANSAS

430 AC corn head, mountings
for C-II combine
706 International gas
4020 LP tractor, std.
4010 LP tractor, row crop
Hesston Head Hunters

Downs Impl. Co.

Phone 913

454-3511

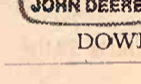

DOWNS, KANSAS

Tractor Specials

John Deere 4010 D, wide front,
clean
JD 720 LP, wide front
1970 JD 4520 with cab and air

COMBINE SPECIALS

1958 JD 55 14'

JD 210 corn head

FORAGE HARVESTERS

JD 38 forage harvester with 30"
row head

MISCELLANEOUS

Richardson 23 ft. stubble, mulch
plow

Belleville Impl.

Norman Hanshaw

913 527-2261

BELEVILLE, KANS.

FOR SALE — 1964 IHC 403
combine, 16' header, straw chop-
per. 1959 1 1/2 ton Chevrolet
truck with hoist, 13'6" grain
box. Both for \$3500. Verle Rees,
Rt. 3, Abilene, Ks. Phone 913
479-5530. x38

HESSTON HEAD Hunters, sev-
eral sets and a variety of drives.
Combines — Nice farmer owned
1966 C-II Gleaner. Nice 1963
C Gleaner. Clean 1958, 1959
Massey Ferguson 92's, shedded.
1957 John Deere 55. 1958 A
Gleaner. Tractors — 1968 1030D,
3 pt., cab, new tires. 1956 Mas-
sey Hi-Profile No. 50, recondi-
tioned motor, new tires. A vari-
ety of used Hume reels. Used
cabs for combines and tractors.
Also good deal on new cabs.
Nickel Brothers, Buhler, Ks.
x36

1972 BLAIR feed wagon 4x10,
used 3 months. 1964 John Deere
1010, 3 pt., WF, PS, live power
shaft, excellent tires, engine.
Hog feeder. Phone 913-366-7281
Hope, Ks. Also Beagle puppies.
Lvall Rock, Rt. 1, Hope, Ks.
67451. SB36

1972 TRACTOR DEMONSTRATOR SPECIALS

225 ~~at 4~~ hrs.
210 ~~at 4~~ hrs.
185D AC, 79 hrs.

These tractors are loaded and
must sell now, no reasonable
offer refused!

We Will Not Be Under Sold!
Will Trade Wild. Try Me.

Jost Implement Co.

NEW HOLLAND



316-947-3182

HILLSBORO, KS.

1967 MM 175, overhauled
MF 300 combine, very clean
MF 92 combine

NEW TRACTORS

180 - 1080 - 1130 - 1150 - 1500
1952 Super M Farmall

NEW COMBINES

410 gas — 510 diesel
Service Is What We Sell

Tanking Eqpt. Co.

Phone 913



336-2387

SENECA, KANSAS



Grain Bins

The bin guaranteed against
failure. Now, the strongest bin
you can buy.

ELLIOTT

CONSTRUCTION CO.
Phone 913 265-3872
MORROWVILLE, KS.

SHAFTS

* PTO's & PTO Shafts
* Tractor PTO Shafts
* Truck Drive Shafts
* Drive Shaft Tubing
* Drive Shaft Ends
* PTO Cables & Joints
* Hi Pressure Hose
* Hydraulic Jack Repair

**GINDER
Hydraulic &
Machine Shop**

1218 N. Ninth 913-827-3212
SALINA, KANSAS

USED CABS for C Gleaner,
90-92 Massey, JD tractors.
Nickel Brothers, Buhler, Ks.
x36

FOR SALE — 10' 250 bushel
grain belt. All metal cattle self
feeder on pipe skids. Phone 913
257-3587 or 257-3462. SB37

FOR SALE — 1957 Model 40
Oliver cornhead. Bob Delk, Mar-
ion, Ks. 66861. Phone 316 947-
5489. x37

FOR SALE — 4 row Roll-A-
Cone, will fit a 13' or 14' head-
er. Walter Schlegel, Blue Rap-
ids, Ks. Phone 226-7314. x37

FOR SALE — 13' pickup reel,
\$150. F145 4x14 JD steerable
plow, \$650. 16' Oliver wing disk
\$750. Phone 913 857-3829. x36

FOR SALE — 8 Herd Hunters
for Gleaner. Duane Simpson,
Minneapolis, Ks. 913 392-2431.
x37

FOR SALE — 1955 Ford 750
tractor with rebuilt motor and
38' Hobbs bull trailer, real good
condition. 913 238-6361, Junc-
tion City, Ks. SB38

WANTED TO BUY — Used
wide front adjust axle for IHC
H or M. 1950. Harry Beavers,
Carlton, Ks. 67429. Phone 913
949-2878. x39

ROTO BALER trip-latch shield,
\$27.50 per kit. Can be installed
in the field. Farrar Machine
Shop, Norwich, Ks. 67118. Ph.
316-478-2212. SB38

TWO SILO unloaders, 20' & 24',
Dodson big boys, excellent con-
dition, less motors, reasonably
priced. Salina Concrete Pro-
ducts. 913 827-7281, Salina, Ks.
67451. SB36

TRACTORS & COMBINES AT KALVESTA, KANSAS

1970 20' G diesel \$9750
1970 G 20' LPG \$3500
1968 G 20' LPG \$6500
1961 C, 16', cab, excellent condi-
tion \$3000
1968 G 20' gas \$7750
C430 cornhead \$1500
1966 Chev. 2 ton tandem axle
truck with 20' bed

Kalvesta Impl. Co.

Phone 316-855-3567
KALVESTA, KANSAS 67856

MINI-MAC 61

By McCulloch

The only chain saw selling
under \$100. It will cut right
along with a big saw.

K-HILL

ENGINE SERVICE
Next To Sale Barn
E. US 24 913-776-4181
MANHATTAN, KANSAS

FOR SALE — New & used Bet-
ter Built liquid manure spread-
er. Hinkler tractor cabs, the
best & heaviest cabs made. Ar-
min Scripter, Abilene, Ks. Ph.
913 461-5642. SB36

WANTED TO BUY — Papec
ensilage cutters. Must be old
model, stationary type. Phone
Wamego 913 456-7781 or 456-
9732. x37

FOR SALE — 225X Letz burr
grinder with horizontal dis-
charge auger. Delmer Holle,
Hanover, Ks. 913 337-2766. x36

4 OR 5 ROW Roll-A-Cone, fits
13' header, \$750. 32' Kewanee
grain elevator \$50. 1948 60 Ol-
iver tractor \$150. 1941 Chevy
let sedan, very slick \$400. Carl
Rodvelt, 1520 2nd Ave. West,
Horton, Ks. 66439. Phone 913
486-3673. SB36

BLAIR KELLY RYAN 5x12 Re-
mixer feed wagon mounted on
6x6 truck. Seneca Impl. Co.,
Phone 913 336-2621. SB36

FOR SALE — 1968 2 ton Ford
truck, new bed and new hoist,
14', pull down stock rack; 1967
1600 Loadstar IH truck with
bed and hoist. Hume reel for
MH 14' cut combine. Parker &
Parker Grain Co., Hollenberg,
Ks. Phone 913 253-7441. SB37

1967 14' & 1968 18' 510 MH com-
bines with cab and straw chop-
per; two combine trailers, 1961
MM G6 diesel, good shape. 1964
Oliver diesel. Parker & Parker
Grain Co., Hollenberg, Ks., Ph.
913 253-7441. SB37

KNEIB POP-UP bale loader
like new \$275. Bale trailer built
to haul & stack 90 bales, 3 wide
& 10 high, \$250. Farm Machine
silage wagon, all metal with
floor chain & auger, cross con-
veyor, 6x12 on tandem running
gears \$200. Artsway 650 mixer
wagon for silage and grain on
tandem gears \$500. Carrol Lau-
er, Olsburg, Ks. 913 468-3371. SB36

WANTED — OLIVER Super 88
gas tractor. Phone Olsburg, Ks.
913 468-3371. SB36

D2 OR D4 dozer or International
of equal size. Phone Abilene,
Ks. 913 461-5642. SB36

FORD 8N tractor with cultivator
for sale. R. L. Pickett, Em-
poria, Ks. 316 884-3540. SB36

WANTED — D2 or D4 dozer or
International of equal size. Ph.
Abilene, Ks. 913 461-5642. SB36

WANTED — PTO corn sheller.
Armin Scripter, Abilene, Ks.,
913 461-5642. x38

WANTED — Good 2 row pull-
type corn picker. Edward Frehe,
Seneca, Kansas. x36

FOR SALE — NH 5'0 16' s'lo
unloader, 7 1/2 HP motor, good,
used very little, \$895 Allan
Smith, Rt. 2, Salina, Ph. 913
823-8840. x37

FOR SALE — 6 sets of Roll-A-
Cones with 13' and 14' carrier
cut 175 acres, \$550 18.4x24
tires \$65. Howard Goering, Pea-
body, Ks. x36

FOR SALE — Liquid Lick feed
tank, 2 ton capacity. Phone 402
766-3763, Oden, Nebr. x37

WANTED TO BUY — No. 112
Chuck Wagon without running
gear, without high sides. Call
913 257-3460, Hope, Ks. x36

Grass & Grain

39

November 7, 1972

FOR SALE — 8N Ford tractor
with Henry backhoe and front
blade, works good, looks good.
Council Grove, Ks. 316-767-6623.
x39

WANTED — engine for John
Deere 45, state condition and
price. F. A. Walters, Rt. 4,
Junction City, Ks.,

Pets

COONHOUND PUPS, cross between registered redbone and registered Walker. Ready to hunt this season. A. S. Maike, Alma, Ks., 913 765-3820. SB36

PUREBRED GERMAN Short-hair puppies \$15. Olsburg, Ks., 913 468-3535. SB36

QUALITY AKC Great Danes & St. Bernards. Canfield Kennels, Rt. 3, Clifton, Ks. 66937, Phone 913-455-3491. x38

FOR SALE — 5 year old coyote dog or trade for pup old enough to break. Carl Koehler, Hanover, Kansas, Phone 913 337-2440. SB37

FOR SALE — 4 yr. old Male Brittany, a purebred but not registered. Well trained. LeRoy Shoemaker, Rt. 3, Lincoln, Ks., 913-524-3366. x37

FOR SALE — Young medium small size wire fox terrier males. Phone 913 382-5621. x37

REGISTERED Saint Bernards, 1 male and 1 female 6 months old; 1 male 1 year; 2 females 2 years. Gale McDougal, Onaga, Ks. 913 889-4135. x37

For Rent

WAMEGO APARTMENT for rent. 4 large rooms including bath. Furnished, expenses paid. Phone 913 456-9153. x37

Help Wanted

WANTED — Experienced man in service station and TBA, capable of taking over management. Top salary plus many fringe benefits. Write Box 122, St. Marys, Ks. 66536. SB37

Services

DAIRYMEN — I will furnish semen and service and contract your calves at a premium. Write or call for contract. R. W. Tootle, 2T Ranch, Perry, Ks. 66073. Phone 913 597-2315. SB37

Business Opportunities

MANAGEMENT WANTED — Manager for Farm & Home Supply Center at Greenleaf, Ks. Minimum capital required. Qualifications — honest, aggressive, hard working individual. Applicants contact Gary Padgett, Greenleaf, Ks. SB36

Household

100% Vinyl Latex WALL PAINT Heavy Duty — Washable 2.93 per gal. Also Good Selection Of Linoleum: 9x12, 12x12, 12x15

FAITH'S FURNITURE East US 24 PR 8-3786 MANHATTAN, KANSAS

Lost and Found

STRAYED FROM the Alma Beichter pasture east of Keats, one 400-500 lb. calf, notched in both ears. Please call 913-632-2078, Clay Center, Ks., Keith Alquist. SB36

Miscellaneous

GOV'T. SURPLUS

Overcoats with liners for \$5.95. These are new and nearly new. They can be shortened and made into a good warm work coat.

Overshoes — we've sold over 2 tons of overshoes already this fall but we still have plenty left. Camouflage netting, multi-seasonal, 12x16 for \$7.95.

Combat boots, raincoats, ponchos, wool blankets, wool underwear, gloves and mittens, work gloves and more. Browsers welcome. Open 9:00 a.m. to 6:00 pm seven days a week.

Lloyd's Surplus Sales St. Marys, Kansas

WATER WELL DRILLING & testing. Plastic & steel casings, packed with well gravel. Call collect 226-7276, Strader Drilling Co., Elue Rapids, Kansas. SB4

FOR THE ride of your life, ride a Big Horn saddle from Key Milling, Clay Center, Kansas. SB TF

WOOD SHAVINGS — All kinds of uses. Key Milling Co., Clay Center, Kansas. SBTF

FOR SALE — Whitney baby grand piano. Phone 913 229-6841 Mrs. Bill Clark, Alta Vista, Ks. x36

ASHLEY AUTOMATIC heater wanted. State condition, price and model or firebox length. Bob Kirk, 1410 Yuma, Manhattan, Ks. 66502. x36

FOR SALE — Crawler tractors and dirt scrapers many sizes & makes, also parts. Service after the sale. Leonard Hall, Exeter, Nebr., Phone 402-266-3509. x36

ELECTROLUX CLEANER repairing. Bargains, new & used cleaners, guaranteed. Ettleman, 107 Chestnut, Blue Rapids, Ks. x38

CAMPER FOR your pickup, hunter's dream, see to appreciate. 205 S. Drake Dr., Manhattan, Ks. SB36

FOR SALE — Catfish fingerlings and food fish. Channel, blue, albino. Can deliver. Eck Fish Farm, Cheney, Ks. 67025. Phone 316 542-3564. x37

FOR SALE — Used lumber, 16 dairy cow stanchions, small building consisting of granary and tack room, pump house. P.N.W. Salvage, phone 537-1997 Manhattan. x36

3 WOOD heating stoves, 1 combination wood & gas stove, 2000 other articles. Wanta buy — Wanta trade — Wanta sell. Drive a little and save "bread." See for yourself at Fostoria Antiques and Notions, 20 minutes drive from Manhattan north on Highway 13. Dealers welcome. Open Fri.-Sat.-Sun. 12:00-8:00 pm. Phone 913-224-3701. x36

WANTS TO BUY old wood ice boxes, cast iron implement seats, old license tags. 652 S. 12th St., Salina. x39

Flood Insurance Information Drive Started In Kansas

Kansas State Insurance Commissioner Fletcher Bell said he has asked all licensed property insurance companies to embark on an extensive informational program to advise their policy holders of the availability of flood insurance.

Bell said he asked the companies to formally advise homeowners and businessmen in eligible communities that lowcost flood insurance is available. The formal notice is to be made simultaneously with the solicitation, issuance and renewal of all property insurance policies.

Bell said at the same time he was advising the insurance companies that applications for coverage may be submitted by any licensed insurance agency on behalf of a prospective policy holder. He said he was informing the companies also where information and material regarding the flood insurance program could be obtained.

Bell said citizens and property

November 7, 1972

owners in nine Kansas cities are now eligible to apply for covered under the national flood insurance program. The cities are Topeka, Wichita, Overland Park, Leawood, Fairway, El Dorado, Garden City, Coffeyville and Dodge City.

The insurance commissioner said property owners in Topeka and Fairway have been eligible to purchase flood insurance for more than two years, yet only 47 policies have been purchased.

"This, in my opinion, indicates that federal, state and private efforts have not been successful in informing the general public concerning the availability of the flood insurance program," Bell said. "Obviously we all hope that a flood disaster such as that which struck Rapid City and localities in the eastern part of the country earlier this year does not occur in Kansas, but if a tragedy of this nature does strike, we simply cannot afford to let people in eligible floodprone areas suffer needless economic loss because they were unaware that insurance protection was available."

4-H Judging Teams To Compete In National Contests

4-H judging teams in livestock and poultry will represent Kansas in national competition November 24 and 25 in Chicago.

The Riley County 4-H livestock judging team is entered in the Friday, November 24 contest. Members of the team are Ron Wilson, Gary Wendland, Darrell Parks, and Bob Mertz. Dean Davis, Riley County Extension agricultural agent, will accompany the team.

The team won first place in the state 4-H livestock judging contest at the Kansas State Fair. The Kansas State Fair provides the trips to Chicago for the judges on both teams.

The four high-scoring individuals in the state 4-H poultry judging contest at the Kansas State Fair make up the Sunflower State team going to Chicago. The contest is Saturday, November 25.

Members of the team are Susan Simmons, Neosho County; Ruth Ellen Bartholomew, Neosho County; Joe Butts, Labette County; and Ellen Willems, Labette County. Accompanying the team will be Mr. and Mrs. George Simmons, Erie.

NFO Feeder Cattle SALE

AT GREEN, KS. COLLECTION POINT

Wedn., Nov. 25

Pricing meeting at the Green Gables Cafe in Clay Center

MON., NOV. 13 — 8 PM

All members interested in buying or selling cattle are urged to attend this meeting.

COMBINES

We Have Them — We'll Sell Them

1968 Case 1060 16', sold first in 1970. Clean as they come. \$5250
1968 JD 95 16' with cab, very clean
1959 Massey 92, 16'. Reconditioned, ready to go \$950
1962 JD 14' No. 55 with cab, excellent \$3150

MISCELLANEOUS

Two John Deere Chuck Wagons on 4 wheel trailers
NEW 16' Hart Carter heavy duty pickup reel, in stock.
Ensiloader silage loader, in stock.



Concordia Tractor Inc.

CH 3-3381

Concordia, Ks.

The reason Grass & Grain has...

More Readers

of its classified advertising & sales section the newsweekly in the state is that Grass & Grain

More Classified

advertising for readers to read. Last year Grass & Grain ran 54,080 inches (876 pages) of classified advertising. This year volume is running 18% over last year.

Sell Land, Livestock, Implements, Cattle, Trucks, Furniture, Feed & Seed, Antiques, Services. Find a Good Buy. The Way to Tell the Most — for the least — is thru G&G Classified.

\$1 A WEEK MINIMUM
7¢ a word per week

REACH 14,200 SUBSCRIBERS

WRITE YOUR AD HERE

Don't forget to include name, address and/or phone.

FIGURE YOUR COST HERE.

RATE: 7¢ a word
\$1 minimum for one week
No. of words @ 7¢ each. Cost for 1 week (\$1 minimum)

Multiply one-week cost times number of weeks you want ad to run.

Run ad this number of consecutive weeks.

Cost for _____ weeks

Less Discounts (see below)

I ENCLOSE \$_____

DISCOUNTS: (with cash orders only) deduct 10% if runs 2 weeks. Deduct 25% if ad runs 4 weeks.
REFUNDS: you may collect a refund at the office for any unused amount paid if an ad is cancelled.
CLASSIFIED DISPLAY (boxed ads) \$2.10 a line inch. Two or more times at \$2.03 per column inch other discount.

CASH: Ads not accompanied by cash have a billing charge added.

MAIL TO:
AG PRESS — P.O. BOX 1009 —
MANHATTAN, KANSAS
16th & YUMA

1963 Chev. 1/2 T V8, 4 speed
1970 Chev. 1/2 T 350 V8
air cond.
Used 1972 Chev. Chevelle
brakes; air cond.

1968 Chevelle wagon
dited.
1968 Buick Skylark 4
cond.
1968 Chev. Custom V8
conditioned.
1971 Impala 4 dr V8
ditioned.

Chuo
Chevro
MINNEAP

Denny Sullivan
Phone 392-2173

CAN
KEEP
WIT
CO

? IS
yo
sak
me
But what
... the clo
... ahead
control if
falling beh
come in a
ahead of it

ALTA VISTA
Buchman Fa



The reason Grass & Grain has...
More Readers

of its classified advertising & sales service
newsweekly in the state is that Grass & Grain

More Classified

advertising for readers to read. Last year
ran 54,080 inches (976 pages) of classified
This year volume is running 18% over last year

Sell Land, Livestock, Implements,
Trucks, Furniture, Feed & Supplies,
Antiques, Services. Find a Good
Way to Tell the Most — for the least
— is thru G&G Classified.

\$1 A WEEK MINIMUM
7¢ a word per week

REACH 14,200 SUBSCRIBERS

WRITE YOUR
AD HERE

Don't forget to include
name, address and/or phone.

FIGURE YOUR COST HERE.

RATE: 7¢ a word
\$1 minimum for one week
No. of words @ 7¢ each. Cost for 1 week

Multiply one-week cost times number of
weeks you want ad to run.
Run ad this number of consecutive weeks

Cost for _____

Less Discounts
(see below)

ENCLOSURE

DISCOUNTS: (with cash orders only) 10%
runs 2 weeks. Deduct 25% if ad runs 4 weeks.
REFUNDS: you may collect a refund at our
office for any unused amount paid if an ad is
CLASSIFIED DISPLAY (boxed ad) 10¢
inch. Two or more times at \$2.00 per word
other discount.

CASH: Ads not accompanied by cash
billing charge added.

MAIL TO:
AG PRESS — P.O. BOX 1000
MANHATTAN, KANSAS
16th & YUMA

Chuck Stein Needs Used Cars PICKUPS

1963 Chev. 1/2 T V8, 4 speed, long wide bed.
1970 Chev. 1/2 T 350 V8, power steering & brakes; auto. trans.,
air cond.
Used 1972 Chev. Cheyenne Super 350 V8; power steering &
brakes; air cond.; aut trans.

CARS

1968 Chevelle wagon V8, power steering & brakes; air
conditioned.
1968 Buick Skylark 4 dr V8, auto. trans., power steering; air
cond.
1968 Chev. Custom V8 coupe; power steering & brakes; air
conditioned.
1971 Impala 4 dr V8; power steering, auto. trans., air
conditioned.

Chuck Stein

Chevrolet-Olds-Buick, Inc.

913/392-2118

MINNEAPOLIS, KANSAS 67467

Denny Sullivan
Phone 392-2173

Sid Richards
Glasco Ph. 568-2026



CAN YOU KEEP UP WITH YOUR COMPETITION

? IS THE farmer across the fence always a few days ahead of
you? That needn't bother you, if he's hurrying for hurrying's
sake. You're farming not racing. Racehorse farming usually
means the job's getting done ... but not right!

But what about your real competition ... the weather ... the weeds
... the clock? Wouldn't more power help you get your crops in earlier
... ahead of those Spring rains? Couldn't you do a better job on weed
control if you could get at them before they get a good start? If you're
falling behind this kind of competition during the peak work seasons,
come in and take a look at the Allis-Chalmers One-Ninety. It's way
ahead of its competition.

ALTA VISTA
Buchman Farm Supply

TOPEKA — East US 24
Henry Sales & Service

MARYSVILLE
Marysville Machinery Co.

WATERVILLE
Waterville Motors

WASHINGTON
Rhine Implement Co.

ABILENE
Wright Implement Co.

COUNCIL GROVE
Patterson Impl. Co.

CLAY CENTER
Circle-T Impl.

HERINGTON
Lockard Implement Co.



G&G Calendar

Nov. 8 — Farm sale northwest
of Oak Hill, Mrs. Lewis Char-
tier. Auct. Foster Kretz.
Nov. 9 — Antiques and collect-
ables inside on Main St., Mor-
rill, Ks., Reynolds Antiques.
Aucts. George Ackerman and
Tommy Brammer.
Nov. 10 — Tenth annual Ham-
marlund & Shamrock Angus
Sale at Hammarlund Ranch
north of St. Marys. Also at
this event the Kansas Angus
Club Calf Sale.
Nov. 11 — Farm sale, Salina, Ks.,
Marvin Bradford. Aucts. Frank
Harz & Bob Perry.
Nov. 11 — Household goods in
Alma, Mr. & Mrs. W. J. Ker-
witz. Aucts. Pageler and Woh-
ler.
Nov. 11 — Real estate & personal
property in Blue Rapids, C. D.
Smith. Auct. Don Roche.
Nov. 11 — Reg. Angus at Wy-
more, Nebr., Clement C. Jones,
Double C Angus Farm. Sale
mgr. Nat. Livestock Brokers.
Nov. 11 — Guaranteed dispersal
of the El Nor registered Angus
herd at Paola, O. F. & Wesley
Norman. J. B. McCorkle, sale
mgr. Aucts. Ray Sims & Har-
old Henry.
Nov. 11 — Farm sale north of
Wamego, Carl Straub. Auct.
Lawrence Welter.
Nov. 11 — Eight room house &
household goods in Barnes,
Carl West. Auct. Marvin L.
Heck.
Nov. 11 — Farm sale just west
of Douglass, Mr. & Mrs. Low-
ell Keely. Auct. John Woody.
Nov. 11 — Household goods west
of Leonardville, Mrs. Mary

Arents. Auct. Foster Kretz.
Nov. 11 — Farm sale southwest
of Osage City, Wallace Ander-
son. Aucts. Ernest Arnold and
Mickey Johnson.
Nov. 11 — Community consign-
ment sale at Frankfort, Earl
Carpenter, sale mgr. Donald T.
Harper, auct.
Nov. 11 — Household goods in
Alma, Mr. & Mrs. W. J. Ker-
witz. Aucts. Raymond Pageler
and Ralland Wohler.
Nov. 11 — Trailer, machinery,
and tools, plus consignments in
Narka, Dolezal Bros. & others.
Aucts. John Sterba, Hammond
and Gieber.
Nov. 11 — Close out of Farmers
Bldg. & Equipment Co., Melvin
Wasserman, Plymouth, Nebr.
Aucts. Schultis & Son & Wol-
ken.
Nov. 12 (Sunday) — Shop equip-
ment, antique autos and house-
hold goods at Randolph, Carl
J. Johnson estate heirs. Aucts.
Lawrence Welter and Glen
Applegate.
Nov. 13 — Household goods and
antiques in Miltonvale, Mr. &
Mrs. Nels Chilen. Aucts. Paul
Pruitt and Dillon Williams.
Nov. 13 — Machinery and build-
ings southeast of Belleville,
Joe D. Koukol. Auctioneers
Calvin Schou & Harold Siegel.
Nov. 13 Gelbvieh Production sale,
Oklahoma, City, Okla. Cana-
dian Valley Ranch.
Nov. 13 — Blacksmith equip-
ment and fixtures in Green,
Mrs. Fred Easterberg. Auct.

November 7, 1972

Foster Kretz.
Nov. 14 — Farm sale northwest
of Waterville, Arthur Keefover.
Auct. Don Roche.
Nov. 14-29 — Feeder pig sales in
various locations in Missouri.
Cooperative Feeder Livestock
Assn., Charles E. Ausfahl, exec.
sec.
Nov. 15 — NFO feeder cattle sale
at Green, Ks. collection point.
Nov. 15 — Farm sale southeast
of Waterville, Mr. & Mrs. Wm.
Wahlbrink. Auct. Don Roche.
Nov. 15 — Farm sale south of
Waterville, Mr. & Mrs. Wm.
Wahlbrink. Auct. Don Roche.
Nov. 15 — Household goods
west of Manhattan, Ks., Rich-
ard Martin. Auct. Foster Kretz.
Nov. 15 — Kansas Bull Test Sale
at Mitchell County fairgrounds,
Beloit, Management of Keith
Zoellner and Herman West-
meyer, KSU, Manhattan.
Nov. 16 — Heart of the Flint
Hills reg. Angus sale at El
Dorado livestock sale barn,
sponsored by Ks. Angus Assn.,
Phil Ljungdahl, sale mgr., Ray
Sims, auct.
Nov. 18 — Farm sale east of
Winifred, Mr. & Mrs. Ted
Floyd. Aucts. Loren Johnson &
Bill Haecker.
Nov. 18 — Antiques and house-
hold goods in Minneapolis, Mr.
& Mrs. Jack Werts. Auct. Mel-
vin Zuker.
Nov. 18 — Hereford production
sale at the farm, Johnson Here-
ford Farms, Smolan.
Nov. 18 — Midwest Gelbvieh
sale at the Ben Price Jr. Ranch
northeast of Emporia.

Continued on next page

TAX DEDUCTIBLE ITEMS

| | |
|--|---------|
| Eastman bale twine, H130, box | \$8.65 |
| Baling wire, 6500 American made | \$12.50 |
| Barbed wire — 80 rod roll, American made | \$11.75 |
| 5 1/2' steel posts, heavy duty, ea. | \$1.15 |
| 6' steel posts, heavy duty, ea. | \$1.25 |
| 32" field fence — 832-6-12 1/2 — 20 rod reel | \$26.35 |
| Brand new 4020 diesel, fully equipped | |
| DEMONSTRATORS — SHOPWORN | |
| HESSTON HEAD HUNTERS IN STOCK | |
| John Deere 524 bulldozer, 8' blade, for 4020 tractor complete | \$695 |
| Brand new 5' Lilliston rotary cutter, 3 point hitch, with rear gauge wheel | \$325 |
| John Deere 24' field conditioner, 3rd bar att. | \$950 |
| Brand new Foster No. 1800 bale handling system, includes accumulator & squeeze fork | \$1420 |

USED

| | |
|---|--------|
| 1964 John Deere 3020 gas, wide front axle, 18.4x34 rear tires, clean | \$3795 |
| Farm Hand grinder-mixer, complete with magnet, lots of service | \$1095 |
| John Deere 12' AW disc harrow, sealed bearings, one owner | \$595 |
| John Deere 16' springtooth harrow | \$150 |
| IHC 12' Model 37 AFB disc, wheel type | \$595 |
| John Deere B spreader, rubber, good | \$300 |

CALL COLLECT 913-238-4103

JOE BOWMAN — JUNCTION CITY — BUD ANDERES

BOWMAN's

GMC TRUCKS — JOHN DEERE

Your Junction City—Manhattan Area John Deere Dealer

G&G Calendar

Calendar Continued

- Nov. 19 (Sunday) — Home in Onaga and personal property for Regina Moody, conservator for Ruth Stewart. Auct. Armon Bosse.
- Nov. 19 — Farmland sale northwest of Wheaton for Joan Willis, Wheaton; James Horgan, Omaha, and Jerry Morgan, St. Paul, Minn. Gary Conklin, atty. Auct. Bob Matzke.
- Nov. 20 — Bull sale at CK Ranch west of Brookville.
- Nov. 20 — Farm sale northwest of Clay Center, Everett Mitchell. Auct. Foster Kretz.
- Nov. 20 — Farm sale west of Agenda, Wendell Newman. Aucts. Larry & Rollie Lagasse.
- Nov. 21 — Plain View Farms Polled Hereford Sale, Enterprise, Ks., Leon D. Riffel.
- Nov. 21 — Hereford production sale at the ranch northwest of Clay Center, (Bill) Amstein Hereford Ranch. Sale date changed from Nov. 14.
- Nov. 21 — 680 acres farmland in Osborne County, sale at the farmstead southeast of Osborne, Mr. & Mrs. William C. Robinson. Auct. Don Legere.
- Nov. 21 — Plain View Farms Polled Hereford sale, Enterprise, Ks., Leon D. Riffel.
- Nov. 24 — Farm sale southwest of Greenleaf, Arlo Lohmeyer. Auct. Foster Kretz.
- Nov. 25 — Farm sale south of Blue Rapids, Mrs. Ed Kotapish. Aucts. Bill Haacker and Loren Johnson.
- Nov. 25 — Estate sale of miscellaneous items in Pottorff Hall, Manhattan, Dr. W. H. Clarkson. Aucts. Milt Anderson and Bob Wilson.
- Nov. 25 — Complete dispersal of draft horses & mules at Merri-gan Bros. Livestock Auction, Maryville, Mo. Owners, Merri-gan Farm. Aucts. Arnold Hex-am and Pete Younger.
- Nov. 25 — Annual Hereford production sale at Haddam, Ks., Arbutnot Herefords, Bob Arbutnot.
- Nov. 25 — Household goods and car in Clay Center, Ks., Mrs. Emory Alquist. Auct. Foster Kretz.
- Nov. 25 — Kansas Polled Hereford sale at Salina, Ks., Arnold Wittorff, sec., sale mgr.
- Nov. 27 — Farm sale south of Waterville, Ks., W. O. Landi. Auct. Foster Kretz.
- Nov. 27 — Chianina celebration sale in conjunction with the Chicago International Livestock Show in El Paso, Ill. Management Hutchinson Consulting Sales and The Merle Frazer Organization.
- Dec. 2 — Farm sale east of Horton, W. H. & Grace Spiker. Auct. Wilson S. Hawk.
- Dec. 2 — Farm sale northeast of Frankfort, Mr. & Mrs. Oscar Nelson. Auct. Loren Johnson.
- Dec. 2 — Farm sale northwest of Wamego, Ks., John Straub. Auct. Lawrence Welter.

- Dec. 2 — Ericson Angus Farm Emulous production sale, Marquette. Willard Ericson.
- Dec. 2 — Kansas Simmental Assn. 2nd annual sale at Farmers & Ranchers sale barn, Salina, John Teagarden, sale committee chairman.
- Dec. 12 — Farm sale southwest of Horton, Mr. & Mrs. Joseph Nelson. Aucts. Wilson S. Hawk and Jude Carey.
- Jan. 3 — Farm sale northwest of Belleville, Ralph Morehead. Auct. Eugene Waring.
- Jan. 20, 1973 — Influence Limousin Sale, Sealy Texas, Bov Import.

Farmers Union Sets Up State Advisory Board

Don Turnquist, chairman of the State Advisory Board of the Farmers Union in Kansas, announced the members selected to serve on the Program Drafting Committee for the 1972 state convention in Salina, November 26 and 27, at the Hilton Hotel.

The committee includes, Dennis Shields, McPherson County, Chairman, Vern Frankhauser, Chase County; Mrs. Frank Patterson, Gary County; Leo Ketting, Marshall County; Harold Neises, Neosho County; Mrs. Melvin Kincaid, Reno County; Aloys Bettson, Sedgwick County; Mrs. Ralph Bussman, Labette County; Vincent Dickman, Gove County; M. F. Newson, Edwards County; Leslie Valdoise, Harvey County; and Steve Daniels, Smith County.

Grace Habiger, Saline County, and Larry Armstrong, Marshall County, representatives of the Farmers Union Youth group, also will serve on the Program Committee.



AGENT OFFICERS ELECTED

The Kansas Association of County Agricultural Agents elected new officers at the recent annual Extension conference in Manhattan. Selected to head up the organization for one year were: president, Tom Maxwell, Allen county (standing); vice president, Keith Fish, Trego county (right); and secretary/treasurer, Steve Kraisinger, Pratt county.

J.C. LIVESTOCK SALES (INC.) SALE EVERY SATURDAY

Market on choice quality calves steady with other classes 50¢ lower. Most action on choice wf & bwf steer calves. Not enough feeder cattle to test market fully.

Following is a partial listing of our sale last week:

FEEDER STEERS & HEIFERS

| | |
|------------|-------------|
| 3 mix str | 593 @ 44.75 |
| 2 wf str | 623 @ 44.70 |
| 2 wf str | 627 @ 43.90 |
| 1 bwf str | 645 @ 43.50 |
| 8 wf str | 628 @ 43.10 |
| 2 blk str | 635 @ 42.00 |
| 7 wf bulls | 604 @ 41.90 |
| 6 wf str | 716 @ 41.20 |
| 9 mix str | 766 @ 41.00 |
| 5 blk str | 804 @ 39.70 |
| 5 mix str | 859 @ 38.20 |
| 7 wf hfrs | 645 @ 37.80 |
| 5 mix hfrs | 732 @ 36.00 |

STEER CALVES

| | |
|------------|-------------|
| 2 bwf str | 235 @ 64.00 |
| 2 wf str | 330 @ 56.75 |
| 8 wf str | 395 @ 56.10 |
| 10 mix str | 418 @ 55.75 |
| 4 wf str | 378 @ 55.25 |
| 1 wf str | 350 @ 55.00 |
| 2 wf str | 290 @ 54.50 |
| 1 bwf str | 380 @ 54.25 |
| 2 wf str | 287 @ 54.25 |
| 2 wf str | 452 @ 54.00 |
| 7 wf str | 384 @ 54.50 |
| 8 wf str | 446 @ 52.50 |
| 10 blk str | 345 @ 52.50 |
| 4 bwf str | 436 @ 52.50 |
| 4 bwf str | 406 @ 52.50 |
| 6 blk str | 388 @ 52.25 |
| 3 wf str | 458 @ 52.25 |
| 5 wf str | 429 @ 51.50 |
| 5 wf str | 535 @ 51.25 |
| 1 wf str | 410 @ 51.00 |
| 4 wf str | 470 @ 51.00 |
| 13 blk str | 420 @ 50.50 |

| | |
|------------|-------------|
| 10 blk str | 453 @ 50.50 |
| 3 bwf str | 473 @ 50.25 |
| 3 bwf str | 465 @ 50.25 |
| 8 blk str | 428 @ 50.00 |
| 1 wf str | 500 @ 49.60 |
| 6 blk str | 481 @ 49.25 |
| 7 blk str | 473 @ 48.50 |
| 5 blk str | 476 @ 47.75 |
| 3 blk str | 548 @ 47.00 |
| 2 wf str | 540 @ 47.00 |
| 10 blk str | 546 @ 46.90 |
| 3 bwf str | 526 @ 46.50 |
| 4 blk str | 598 @ 45.75 |

HEIFER CALVES

| | |
|-------------|-------------|
| 1 bwf hfr | 190 @ 54.50 |
| 9 wf hfrs | 397 @ 47.75 |
| 1 wf hfr | 265 @ 47.75 |
| 10 wf hfrs | 377 @ 47.25 |
| 10 wf hfrs | 457 @ 47.25 |
| 3 blk hfrs | 368 @ 47.00 |
| 8 wf hfrs | 370 @ 47.00 |
| 10 wf hfrs | 405 @ 47.00 |
| 5 blk hfrs | 351 @ 46.75 |
| 3 char hfrs | 380 @ 46.50 |
| 10 wf hfrs | 394 @ 46.50 |
| 14 blk hfrs | 416 @ 45.75 |
| 10 bwf hfrs | 445 @ 45.75 |
| 12 blk hfrs | 405 @ 45.40 |
| 12 blk hfrs | 371 @ 45.40 |
| 5 blk hfrs | 325 @ 45.25 |
| 6 wf hfrs | 472 @ 43.80 |
| 3 bwf hfrs | 515 @ 43.50 |
| 12 blk hfrs | 476 @ 43.25 |

HOLSTEIN STEERS

| | |
|--------------|--------------|
| 13 holst str | 459 @ 46.10 |
| 11 holst str | 614 @ 41.00 |
| 4 holst str | 633 @ 38.70 |
| 2 holst str | 600 @ 37.75 |
| 15 holst str | 848 @ 35.40 |
| 1 holst str | 980 @ 35.40 |
| 27 holst str | 924 @ 34.85 |
| 1 holst str | 1170 @ 33.40 |
| 2 holst str | 1022 @ 33.30 |

An Auction Market for Cattle and Hogs

HOG SALE 9:00 a.m.
PIG SALE 11:30 a.m.

CATTLE SELLS AT 12:30

| COWS | |
|--------------|--------------|
| 1 wf cow | 835 @ 27.00 |
| 2 wf cows | 1035 @ 26.40 |
| 1 holst cow | 1125 @ 26.50 |
| 1 holst cow | 1330 @ 26.50 |
| 2 holst cows | 1387 @ 26.20 |
| 1 wf cow | 960 @ 26.20 |
| 1 blk cow | 1255 @ 26.00 |
| 2 wf cows | 972 @ 25.80 |
| 2 wf cows | 935 @ 23.80 |
| 3 blk cows | 903 @ 22.00 |

FAT HOGS

| | |
|----------------|-------------|
| 8 white butch | 230 @ 26.80 |
| 19 white butch | 227 @ 27.75 |
| 11 mixed butch | 231 @ 26.75 |
| 11 white butch | 234 @ 26.70 |
| 28 mixed butch | 235 @ 26.70 |
| 37 mixed butch | 243 @ 26.65 |
| 26 mixed butch | 235 @ 26.65 |
| 12 mixed butch | 238 @ 26.60 |
| 32 mixed butch | 243 @ 26.60 |

SOWS

| | |
|--------------|-------------|
| 1 white sow | 360 @ 23.50 |
| 5 mixed sows | 330 @ 23.50 |
| 1 white sow | 440 @ 23.10 |
| 5 white sows | 473 @ 23.00 |
| 7 mixed sows | 428 @ 22.60 |

PIGS

| | |
|---------------|---------|
| 17 hamp pigs | @ 34.00 |
| 3 mixed pigs | @ 33.75 |
| 11 mixed pigs | @ 32.75 |
| 30 mixed pigs | @ 32.50 |
| 76 mixed pigs | @ 32.25 |

STOCKER & FEED

| | | | | | | | | | | | | | | | | | | | | | | | | | | | | | | | |
|-------------|----------|----------|----------|----------|-----------|----------|-----------|----------|------------|-----------|-----------|-----------|------------|-----------|-----------|----------|------------|-----------|-----------|-------------|-----------|-----------|----------|-----------|----------|----------|----------|----------|----------|----------|-----------|
| 2 holst str | 1 wf str | 5 wf str | 1 wf str | 2 wf str | 22 wf str | 9 wf str | 1 bwf str | 2 wf str | 13 bwf str | 9 blk str | 1 bwf str | 4 blk str | 24 blk str | 9 shrtstr | 5 blk str | 4 wf str | 12 bwf str | 5 bwf str | 8 bwf str | 14 char str | 2 shrtstr | 2 blk str | 1 rn str | 6 bwf str | 4 wf str | 1 wf str | 2 wf str | 2 wf str | 1 wf str | 1 wf str | 30 wf str |
|-------------|----------|----------|----------|----------|-----------|----------|-----------|----------|------------|-----------|-----------|-----------|------------|-----------|-----------|----------|------------|-----------|-----------|-------------|-----------|-----------|----------|-----------|----------|----------|----------|----------|----------|----------|-----------|

STOCKER & FEED

| | | | | |
|------------|-------------|------------|-------------|------------|
| 23 wf hfrs | 19 blk hfrs | 12 wf hfrs | 30 bwf hfrs | 8 blk hfrs |
|------------|-------------|------------|-------------|------------|

Yardme

WE ARE O
Livestock is our
Licensed, bonded and

Dan Reynolds Ran
263-4721 26

DUDE REY

Oklahoma Files Lawsuits State Red Meat On Grain Production Still Climbing In Sep

Oklahoma Republican political motivation a million lawsuit filed by wheat farmer alleging grain companies and assistant secretary conspired in the bumper crop. Edgar W. Cleveland, livestock Reporting Service, that Clarence Palmer, Cumulative production first nine months of 1972 total million pounds, up 5 percent the same period in 1971. Beef production in Kansas

Westbra

HECKETTIERIM
(A son of a M
TWIN KNOLLS K
(His sire-one o

Fine selection of b
the type you'll wa
LEO

Phone 913/479-5558
Our farm is locate

3 POINT REAR BL

7 foot
8 foot
3 point rear som
Pickup truck tool
Pickup truck, at
bumpers
American Made
5 buckle
4 buckle
2 buckle

HOLT FA

ITCO

Next To Sale B
MANHATTAN

With a good run o
many buyers locally
surrounding counties
state, the auction wa
all the way thru.
Listed below are a
representative sales o
November 3:

STOCKER & FEED

| | | | | | | | | | | | | | | | | | | | | | | | | | | | | | | | |
|-------------|----------|----------|----------|----------|-----------|----------|-----------|----------|------------|-----------|-----------|-----------|------------|-----------|-----------|----------|------------|-----------|-----------|-------------|-----------|-----------|----------|-----------|----------|----------|----------|----------|----------|----------|-----------|
| 2 holst str | 1 wf str | 5 wf str | 1 wf str | 2 wf str | 22 wf str | 9 wf str | 1 bwf str | 2 wf str | 13 bwf str | 9 blk str | 1 bwf str | 4 blk str | 24 blk str | 9 shrtstr | 5 blk str | 4 wf str | 12 bwf str | 5 bwf str | 8 bwf str | 14 char str | 2 shrtstr | 2 blk str | 1 rn str | 6 bwf str | 4 wf str | 1 wf str | 2 wf str | 2 wf str | 1 wf str | 1 wf str | 30 wf str |
|-------------|----------|----------|----------|----------|-----------|----------|-----------|----------|------------|-----------|-----------|-----------|------------|-----------|-----------|----------|------------|-----------|-----------|-------------|-----------|-----------|----------|-----------|----------|----------|----------|----------|----------|----------|-----------|

STOCKER & FEED

| | | | | |
|------------|-------------|------------|-------------|------------|
| 23 wf hfrs | 19 blk hfrs | 12 wf hfrs | 30 bwf hfrs | 8 blk hfrs |
|------------|-------------|------------|-------------|------------|

Mr. & Mrs. Bill B
of Council Grove
Bill sold 42 head
shown sold 3 head

If you have livestock to appraise, call
VERN LANGVARDT, Manager, 238-8211, Junction
HOWARD LANGVARDT, Auctioneer, 238-8212, Junction
HERB NEUMEYER, White City, Phone 343-0808
MARC GERARDY, Green, Kansas, Phone 913/844-3808

LICENSED AND BONDED
BARN PH. JUNCTION CITY 238-1470

WEST BEND Room Humidifiers Large Enough For A 7-Room Home

Special \$47.88

Men's thermal knit underwear, shirt or pants ... \$1.88 each
Insulated quilted vests ... \$3.49 each
Men's nylon shell insulated jackets ... \$4.99 ea.
Insulated coveralls, heavy brown duck outer \$18.95 pr.

SNOW TIRES

Cordovan Super Tractionmaster snow tires, 4 ply nylon cord, whitewalls —

| | |
|--------|---------|
| E78-14 | \$19.95 |
| F78-14 | \$20.95 |
| G78-14 | \$21.95 |
| H78-14 | \$22.95 |
| F78-15 | \$20.95 |
| G78-15 | \$21.95 |
| H78-15 | \$22.95 |

Plus F.E. Tax

FREE MOUNTING AND BALANCING

BLUESTEM
FARM-RANCH
SUPPLY
Emporia

Oklahoma Files Lawsuits On Grain Production Still Limbing In Sept.

Oklahoma political machine filed lawsuits against grain elevator plants during September, claiming they conspired to fix prices and rig the market. The suits, filed in the Oklahoma state court, are against the Kansas Crop and Grain Elevator Reporting Service, the Kansas Grain Elevator Reporting Service, and the Kansas Grain Elevator Reporting Service. The suits claim that the reporting services conspired to fix prices and rig the market. The suits were filed by the Oklahoma political machine, which is led by Governor George E. Nigh.

The suits claim that the reporting services conspired to fix prices and rig the market. The suits were filed by the Oklahoma political machine, which is led by Governor George E. Nigh. The suits claim that the reporting services conspired to fix prices and rig the market. The suits were filed by the Oklahoma political machine, which is led by Governor George E. Nigh.

3 P
REAR
7 foot
8 foot
3 point
Pickup
Pickup
Pickup
American
5 buckle
4 buckle
2 buckle
HOLT
ITCO
Next
MANHATTAN

On Auction Market Cattle and Hogs

HOG SALE 9:00 a.m.
PIG SALE 11:30 a.m.

CATTLE SELLS
45 mixed pig
36 ham pig
43 mixed pig
20 white pig
9 white pig
22 white pig
38 mixed pig
21 mixed pig
20 mixed pig
Already Listed
30 wif str
36 blk & wif str
18 wif str
60 blk str
18 holstr str

FAT HOGS
8 white butch
19 white butch
11 mixed butch
11 white butch
28 mixed butch
37 mixed butch
26 mixed butch
12 mixed butch
32 mixed butch

SOWS
1 white sow
5 mixed sows
1 white sow
5 white sows
7 mixed sows

PIGS
17 ham pigs
3 mixed pigs
11 mixed pigs
30 mixed pigs
76 mixed pigs

If you have livestock to appraise or sell, contact:
VERN LANGVARDT, Manager, 238-8211
HOWARD LANGVARDT, Auctioneer, 238-8211
HERB NEUMEYER, White City, Phone 238-8211
MARC GERARDY, Green, Kansas, Phone 238-8211
LICENSED AND BOND
BARN PH. JUNCTION CITY

September 1972 was 134 million pounds, up 8 percent from September last year. The number of cattle slaughtered totaled 212,000 head, an increase of 5 percent from September a year ago.

Average live weight per head at 1,069 pounds, was up 29 pounds from September 1971. Beef production during the January-September period of 1972 was 1,165 million pounds, compared with 1,085 million pounds a year earlier.

Pork production in Kansas during September 1972 was 27 million pounds, down 9 percent from September 1971. The number of hogs slaughtered totaled 180,000 head, down 12,000 head from September a

year ago.

The average live weight per head was 233 pounds, down 6 pounds from the previous September. Cumulative production of pork during the first nine months of 1972 totaled 250 million pounds, 5 percent less than in 1971.

Lamb and mutton production in Kansas during September 1972 totaled 23,000 pounds, compared with 20,000 pounds during September 1971. Lamb and mutton production during the first three quarters of 1972 totaled 177,000 pounds, down 1 percent from the same period in 1971.

Commercial production of red meat in the 48 States totaled 3,033 million pounds in September, down 6 percent from a year earlier. Cumulative production during the January-September period of 1972

totalled 27,156 million pounds, 3 percent lower than in the same period last year.

Commercial meat production includes slaughter in federally inspected and other slaughter plants, but excludes animals slaughtered on farms.

Beef production in September was 1,883 million pounds, less than 1 percent change from the 1,889 million pounds in September 1971.

Cattle kill totaled 3,045,700 head, down 3 percent from a year earlier. Live weight per head was 1,026 pounds, 18 pounds heavier than last year.

The Nation's beef production during the first nine months of 1972 was 16,489 million pounds, compared with 16,319 million pounds during the same period in 1971.

Pork production totaled 1,072

million pounds, 13 percent below a year ago. Hog kill totaled 6,809,400 head, down 15 percent from September 1971. Live weight per head was 237, up 1 pound from a year earlier.

Cumulative production of pork during the January-September period of 1972 totaled 9,948 million pounds, 8 percent below the same period a year ago.

There were 44 million pounds of lamb and mutton produced in September, down 6 percent from last year. Sheep and lamb slaughter totaled 893,400 head, down 7 percent from last year.

Average live weight was 100 pounds, the same as a year ago. Lamb and mutton production for the first nine months of 1972 totaled 396 million pounds, down 3 percent from a year earlier.

Westbranch Angus

HERD SIRES

HECKETTERIMAN N154
(A son of a Missouri State Fair champ)
TWIN KNOLLS KEBAN 30th
(His sire—one of the most correct ton bulls in America!)

Fine selection of big, growthy "KEYBAN" sons, the type you'll want to turn with your good cows.

LEON & MARGE GEISERT

Phone 913/479-5558

Rt. 3, Hope, Kansas

Our farm is located 11 miles south of Abilene on K-15

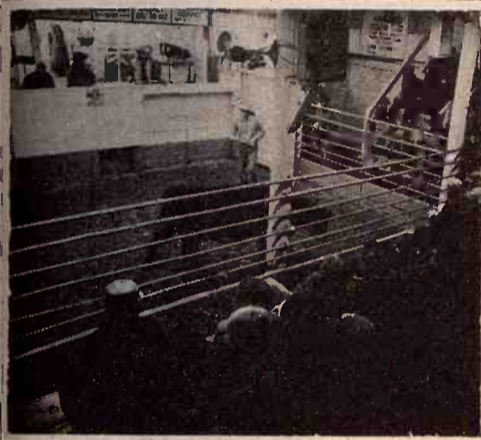

Reynolds Sale Barn

ABILENE, KS.

Selling Every
FRIDAY

Starts 1:00 p.m.

With a good run of cattle and many buyers locally and from all surrounding counties and out of state, the auction was very active all the way thru.

Listed below are some of the representative sales of Friday, November 3:

Already Listed for Nov. 10:
55 choice hereford Angus cross str & hfrs, 400-450 lbs.
48 choice wif str & hfrs, 350-450 lbs.
17 thin holstr str, 300-400 lbs.
44 wif & bwf str, 600-750 lbs.
23 wif str, 750 lbs.

STOCKER & FEEDER STEERS

| | |
|--------------|-------------|
| 2 holstr str | 305 @ 48.00 |
| 1 wif str | 245 @ 61.50 |
| 5 wif str | 270 @ 55.00 |
| 1 wif str | 325 @ 53.00 |
| 2 wif str | 395 @ 52.75 |
| 22 wif str | 442 @ 52.00 |
| 9 wif str | 665 @ 45.25 |
| 1 bwf str | 625 @ 45.75 |
| 2 wif str | 590 @ 45.50 |
| 13 bwf str | 606 @ 46.30 |
| 9 blk str | 466 @ 49.75 |
| 1 bwf str | 400 @ 50.00 |
| 4 blk str | 343 @ 51.50 |
| 24 blk str | 677 @ 42.75 |
| 9 shrthr str | 636 @ 43.65 |
| 5 blk str | 575 @ 41.90 |
| 4 wif str | 572 @ 42.80 |
| 12 bwf str | 659 @ 43.80 |
| 5 bwf str | 725 @ 41.70 |
| 8 bwf str | 707 @ 42.50 |
| 14 char str | 670 @ 41.50 |
| 2 shrthr | 757 @ 41.50 |
| 2 blk str | 782 @ 40.00 |
| 1 rn str | 715 @ 41.30 |
| 6 bwf str | 787 @ 42.50 |
| 4 wif str | 795 @ 38.10 |
| 1 wif str | 720 @ 37.10 |
| 2 wif str | 885 @ 37.60 |
| 2 wif str | 807 @ 37.60 |
| 1 wif str | 990 @ 37.10 |
| 1 wif str | 860 @ 37.10 |
| 30 wif str | 776 @ 43.45 |

STOCKER & FEEDER HEIFERS

| | |
|-------------|-------------|
| 23 wif hfrs | 431 @ 46.50 |
| 19 blk hfrs | 463 @ 43.50 |
| 12 wif hfrs | 392 @ 43.50 |
| 30 bwf hfrs | 539 @ 41.60 |
| 8 blk hfrs | 426 @ 42.75 |

| | |
|-----------------|-------------|
| 19 wif hfrs | 425 @ 45.00 |
| 6 wif hfrs | 648 @ 39.00 |
| 14 wif hfrs | 523 @ 40.70 |
| 4 bwf hfrs | 555 @ 39.75 |
| 9 blk/bwf hfrs | 612 @ 38.70 |
| 3 bwf hfrs | 526 @ 40.30 |
| 10 blk hfrs | 497 @ 40.90 |
| 14 wif hfrs | 540 @ 40.80 |
| 23 blk/bwf hfrs | 697 @ 36.60 |
| 9 char hfrs | 746 @ 35.65 |
| 4 wif hfrs | 616 @ 38.70 |
| 3 bwf hfrs | 641 @ 38.90 |
| 2 bwf hfrs | 642 @ 38.90 |

BULLS

| | |
|------------|--------------|
| 1 wif bull | 1010 @ 29.90 |
| 1 wif bull | 900 @ 31.25 |

COWS

| | |
|----------------|--------------|
| 1 holstr cow | 1420 @ 26.00 |
| 1 holstr cow | 1445 @ 25.90 |
| 1 holstr cow | 1480 @ 25.70 |
| 1 holstr cow | 1430 @ 25.70 |
| 1 holstr cow | 1745 @ 25.80 |
| 1 holstr cow | 1350 @ 25.10 |
| 1 holstr cow | 1690 @ 24.80 |
| 1 br swiss cow | 1080 @ 25.90 |
| 1 holstr cow | 1310 @ 24.90 |
| 1 blk cow | 1200 @ 24.40 |
| 1 holstr cow | 1145 @ 24.50 |
| 1 wif cow | 1145 @ 24.10 |
| 1 wif cow | 1135 @ 24.40 |
| 1 wif cow | 1055 @ 24.80 |
| 1 wif cow | 1120 @ 24.90 |
| 1 wif cow | 1145 @ 25.40 |
| 1 blk cow | 925 @ 24.60 |
| 2 blk cows | 1035 @ 24.75 |
| 1 wif cow | 845 @ 26.00 |

Yardmen On Duty 24 Hours A Day

WE ARE OPEN 24 HOURS A DAY

Livestock is our business • our only business

Licensed, bonded and operating under Gov't Supervision

Dan Reynolds 263-4721 Randy Reynolds 263-2814 Dude Reynolds 263-3394

DUDE REYNOLDS, Abilene, Ks.

Bring your cattle in any time day or night, we'll handle them for you at your request.

RONALD RICE MOTORS, INC.

Phone CO3-4000

North Kansas Largest Volume Dealer
CHEVROLET OLDSMOBILE CADILLAC

NW Second

ABILENE, KANSAS

The Winners Are At Ronald Rice's

| | |
|--|--------|
| 1972 OLDSMOBILE Delta 88 4 door, beige, vinyl top, one owner | \$3995 |
| Radio, heater, automatic transmission, power steering, power brakes, air cond. | |
| 1972 VEGA Hatchback 2 door, green, radio, heater, 3 speed | \$2095 |
| 1972 CHEVELLE Malibu 2 door hardtop, V8, brown with vinyl top | \$3695 |
| Radio, heater, automatic transmission, power steering, power brakes, air cond. | |
| 1971 CHEVELLE Malibu 2 door hardtop, V8, white | \$3195 |
| Radio, heater, automatic transmission, power steering, power brakes. | |
| 1970 MUSTANG 2 door hardtop, white, radio, heater, automatic | \$1995 |
| 1970 CHEVROLET Bel Air 4 door, V8, green | \$2395 |
| Radio, heater, automatic transmission, power steering, power brakes, air cond. | |
| 1970 CHEVROLET Impala, V8, green | \$2295 |
| Radio, heater, automatic transmission, power steering, power brakes, air cond. | |
| 1969 CHEVROLET Impala, V8, 4 door, white | \$1995 |
| Radio, heater, automatic transmission, power steering, power brakes, air cond. | |
| 1969 OLDSMOBILE Delta 88 4 door hardtop, green with vinyl top | \$2095 |
| Radio, heater, automatic transmission, power steering, power brakes. | |
| 1969 CHEVELLE Nomad 4 door station wagon, blue, heater, automatic | \$1795 |
| 1969 FORD Torino, V8, green, radio, heater, 4 speed | \$1395 |
| 1969 CAMARO V8 2 door hardtop, red, radio, heater, 4 speed | \$1695 |
| 1968 OLDSMOBILE D-88 4 door, turquoise | \$1595 |
| Radio, heater, automatic, power steering, power brakes, air cond., electric seats. | |
| 1967 CHEVROLET Impala 2 door hardtop, V8, black, vinyl top | \$1395 |
| Radio, heater, automatic transmission, power steering, power brakes, air cond. | |

Sale Every Thursday

HOGS 11:00 A.M.
CATTLE 1:00 P.M.

We had a light run of cattle at our sale Thursday due to a general rain. Prices were steady to strong on stocker, feeder and light cattle. Not many larger feeding cattle. Cows fully \$1.00 lower.

The following is a listing of some of our consignments:

FEEDER STEERS & BULLS

| | |
|-------------|-------------|
| 1 wif str | 550 @ 44.75 |
| 1 wif bull | 565 @ 43.00 |
| 1 blk bull | 550 @ 43.00 |
| 1 wif bull | 590 @ 41.50 |
| 5 blk str | 600 @ 41.30 |
| 2 wif bulls | 615 @ 41.25 |
| 1 char str | 690 @ 40.50 |
| 1 rn str | 580 @ 40.00 |

FEEDER HEIFERS

| | |
|--------------------|-------------|
| 6 bwf hfrs | 698 @ 38.60 |
| 3 wif hfrs | 612 @ 38.40 |
| 2 mix hfrs | 645 @ 34.10 |
| 81 mix fleshy hfrs | 791 @ 34.00 |
| 1 bwf hfr | 650 @ 30.50 |

BULL & STEER CALVES

| | |
|----------------|-------------|
| 1 wif str | 220 @ 60.50 |
| 1 char str | 280 @ 59.50 |
| 13 wif str | 450 @ 51.50 |
| 8 holstr str | 342 @ 50.00 |
| 1 bwf str | 395 @ 50.00 |
| 1 wif str | 440 @ 49.75 |
| 1 wif str | 405 @ 46.50 |
| 1 wif bull clf | 470 @ 45.00 |
| 2 wif str | 500 @ 44.25 |
| 1 wif bull clf | 440 @ 43.75 |

HEIFER CALVES

| | |
|-----------------|-------------|
| 8 wif hfrs | 383 @ 46.25 |
| 1 bwf hfr | 350 @ 43.00 |
| 2 wif hfrs | 420 @ 42.00 |
| 3 rn & wif hfrs | 475 @ 41.00 |
| 3 bwf hfrs | 498 @ 39.25 |

BULLS

| | |
|-------------|--------------|
| 1 wif bull | 1680 @ 32.40 |
| 1 char bull | 1055 @ 31.50 |
| 1 wif bull | 1580 @ 30.90 |
| 1 wif bull | 1890 @ 28.10 |
| 1 wif bull | 980 @ 26.10 |

PHONE FOR
MORE INFORMATION

Marysville

SPECIAL STOCKER & FEEDER SALE THURSDAY, NOV. 9

In conjunction with our regular Thursday auction.

SELLING 1500 HEAD

Yearling & feeder cattle 600-850 lbs. These are all local cattle fresh from the farms. They will sell in lots to suit the buyer. Cattle sale will start at 1:00 p.m.

COWS

| | |
|------------------|--------------|
| 1 bwf cow | 995 @ 26.30 |
| 1 wif cow | 1060 @ 25.30 |
| 1 holstr cow | 1140 @ 25.00 |
| 1 holstr cow | 1350 @ 24.50 |
| 1 wif cow | 1130 @ 23.50 |
| 1 blk cow/clf | @355.00 |
| 1 holstr cow/clf | @345.00 |
| 6 blk cows | @325.00 |

HOGS & PIGS

| | |
|---------------|-------------|
| 17 mix fats | 228 @ 27.20 |
| 12 mix fats | 246 @ 27.15 |
| 14 white fats | 255 @ 27.05 |
| 11 mix fats | 238 @ 26.85 |
| 13 mix fats | 228 @ 26.80 |
| 3 mix sows | 350 @ 23.60 |
| 1 white sow | 455 @ 22.80 |
| 1 hamp sow | 545 @ 21.60 |
| 1 spot sow | 605 @ 21.10 |
| 1 hamp boar | 395 @ 26.25 |
| 1 hamp boar | 215 @ 25.00 |
| 1 white boar | 325 @ 20.75 |
| 1 white boar | 640 @ 20.00 |
| 1 hamp boar | 845 @ 19.50 |
| 10 mix shoats | 186 @ 27.00 |
| 2 mix feeders | 160 @ 26.00 |
| 48 mix shoats | @ 30.50 |

RALEIGH BREEDING, Manager

barn 562-3671; home 562-3547

Auctioneer; Larry Lagasse,

Phone Agenda, Kansas 732-6425

LIVESTOCK & COMMISSION CO.
MARYSVILLE, KANSAS

Ag Consulting Firms Poll Shows Nixon The Farm Favorite

An agricultural consulting firm said last week that commercial farmers in a dozen midwestern states favored President Nixon more than 3 to 1 over Sen. George McGovern when they were polled in early October.

Doane Agricultural Services, Inc., St. Louis, said the results showed: Nixon 66.0 percent; McGovern 17.6; undecided 12.8; other candidates 3.6 percent.

Forest Goetsch, president of Doane, said in a statement the survey "would probably be indicative" of how those farmers vote.

The survey was conducted during the first ten days of October among 5,300 of the firm's "farm panel" members who are used regularly by Doane to help construct profiles of farmers and help determine trends associated with agriculture.

The survey was conducted in Kansas, Nebraska, Wisconsin, Minnesota, Missouri, Iowa, Illinois, Indiana, Ohio, North Dakota, South Dakota and Michigan.

Some 2,735 of the questionnaires were returned, Doane officials said. Projecting these mathematically,

Doane said Nixon was preferred by 549,074 farmers and McGovern by 146,725 in the 12-state area.

The Doane survey also showed 73.9 percent favored current government crop programs. That compared with 11.9 percent who said they liked "tight allotments" or controls over crop production, and 14.2 percent who said they were undecided.

The St. Louis firm said it has not conducted a comparable presidential poll among farmers in the past.

However, Doane officials said, "You would have to go back to the 1952 election to find a similar high percentage of farmers voting for the Republican candidate." Then 67 percent of all farmers voted for Dwight Eisenhower, Doane said.

Projected among all farmers, Doane reported the following Nixon-McGovern figures based on its early October survey, not including undecided and other preferences:

Illinois—Nixon 74.7 percent and McGovern 12.4; Indiana—72.5 and 10.5; Ohio—68.4 and 14.3; Wisconsin—66.5 and 20.4; Iowa—64.7 and 17.5; Kansas—72.2 and 11.6; Min-

nesota—61.7 and 21.2; Missouri—66.8 and 15.7; and Nebraska—60.7 and 16.3.

Doane officials said the samplings in North and South Dakota were too small to make separate calculations. However, Nixon with 54.4 and McGovern 36.6.

POLLED HEREFORDS PERFORMANCE PACERS FOR 52 YEARS

PLAINVIEW FARMS — ENTERPRISE, KANSAS
Dispersal of Jesse Riffel Sr.'s Herd

TUESDAY, NOVEMBER 15

STARTS 12:00 NOON LUNCH 1:00 PM
4-H Club Calf Sale Will Follow About 4:00 PM
AT PLAINVIEW FARM 5 3/4 miles south on Highway K-43 from

ENTERPRISE, KANSAS
Selling 85 Head



35 BULLS

YEARLINGS, 2-YEAR-OLDS AND HERD BULLS

PVF Mixer Worth 67 "Biggy" a ton plus bull. Son of D Mixer Domino 18 and Lady Domino A, the second top cow on the S.O.P. ratings. Biggy is sire of some of the steer calves, fall calves, and service sire of cows selling.

For Catalog write:

Leon D. Riffel
Route 1, Box 116
Enterprise, Kansas 67441
Phone 913-479-5848

4-H SPECIAL

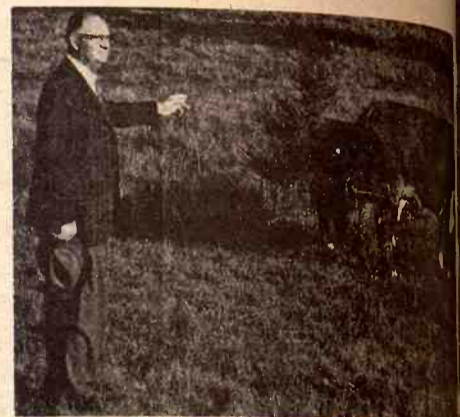

50 FEMALES

MOSTLY COWS & 15 BRED HEIFERS

COW HERD RECORD — Many mothers of the percent of the cow herd, have scored S.O.P. the top of the list. National Champions and Cows in the herd with weaning indexes above 100. These cows and calves sell.

Show Heifer Prospects To Sell Off

10 Percent Discount On The Purchase Of One Female To Each 4-H Or FFA Member

Your Chance To Buy Out Of The Sires Of A Famous Breeding Herd

AUCTIONEERS — EDDIE SIMS AND GALEN FRENZEN

PROFIT MINDED? Better check the 90 PERFORMANCE BULLS

at the KANSAS BULL TEST SALE

Wednesday, Nov. 15 — 12:30 Noon

MITCHELL COUNTY FAIRGROUNDS BELOIT, KANSAS

Selling The Top 2/3 Of The Bulls On Test

Selling 11 breeds, including Galloway and Milking Shorthorn
COMPLETE 140-DAY PERFORMANCE RECORDS

For Information Contact:

KEITH ZOELLNER OR HERMAN WESTMEYER
Weber Hall, Kansas State University, Manhattan 66502

Sell At St. Marys

Sell Or Buy Cattle & Hogs

By Auction Tuesdays

Our receipts were lighter due to the mud roads. We sold 1289 c cattle on an uneven market. Some things looked steady while some looked fully \$1 lower. Killing cows were \$1 lower.

Following is a partial listing of our sale last week:

STOCKER & FEEDER STEERS

| | |
|------------------|-------------|
| 9 blk str | 583 @ 52.50 |
| 13 blk & bwf str | 583 @ 45.80 |
| 11 bwf str | 563 @ 45.60 |
| 18 bwf str | 553 @ 44.50 |
| 2 bwf str | 607 @ 44.00 |
| 12 wf str | 594 @ 43.95 |
| 3 bwf str | 556 @ 43.70 |
| 5 wf str | 632 @ 43.10 |
| 5 wf bulls | 564 @ 42.50 |
| 1 wf str | 690 @ 42.10 |
| 8 wf str | 705 @ 41.50 |
| 3 wf str | 700 @ 41.50 |
| 4 blk str | 670 @ 41.40 |
| 7 blk str | 570 @ 41.40 |
| 4 wf str | 633 @ 41.30 |
| 4 blk & bwf str | 700 @ 41.20 |
| 10 wf str | 715 @ 40.70 |
| 4 wf str | 727 @ 40.50 |
| 5 blk str | 608 @ 40.00 |
| 3 wf str | 718 @ 40.00 |
| 29 wf str | 785 @ 39.60 |
| 6 wf & blk str | 860 @ 38.70 |
| 2 wf str | 760 @ 38.60 |
| 2 blk str | 610 @ 38.25 |
| 2 bwf str | 777 @ 38.10 |
| 14 holst str | 598 @ 37.50 |
| 6 mix str | 793 @ 37.30 |
| 10 holst str | 599 @ 37.20 |
| 3 bwf str | 866 @ 36.60 |
| 2 wf str | 847 @ 36.50 |
| 2 char str | 857 @ 34.20 |
| 2 char str | 955 @ 34.10 |

STEER CALVES

| | |
|-----------|-------------|
| 1 bwf str | 220 @ 58.50 |
| 1 wf str | 260 @ 56.50 |
| 1 wf str | 225 @ 56.50 |

| | |
|------------------|-------------|
| 1 wf str | 405 @ 56.25 |
| 5 wf str | 371 @ 54.50 |
| 22 blk & red str | 282 @ 54.00 |
| 38 blk str | 371 @ 53.90 |
| 3 wf str | 315 @ 53.50 |
| 16 blk str | 303 @ 53.50 |
| 11 blk & bwf str | 403 @ 52.80 |
| 3 blk & bwf str | 430 @ 52.75 |
| 2 bwf bulls | 367 @ 52.75 |
| 2 blk str | 370 @ 52.50 |
| 4 wf str | 381 @ 52.50 |
| 82 blk str | 442 @ 52.40 |
| 2 bwf str | 405 @ 52.00 |
| 4 bwf bulls | 403 @ 52.00 |
| 12 blk str | 428 @ 51.30 |
| 4 bwf str | 520 @ 50.50 |
| 6 wf str | 427 @ 50.50 |
| 15 blk & bwf str | 465 @ 50.10 |
| 25 blk str | 508 @ 50.00 |
| 9 wf str | 487 @ 50.00 |
| 7 blk str | 512 @ 49.90 |
| 2 bwf str | 532 @ 49.90 |
| 11 blk & bwf str | 479 @ 49.60 |
| 8 blk str | 381 @ 49.50 |
| 11 blk str | 485 @ 49.30 |
| 2 blk str | 445 @ 49.25 |
| 6 blk str | 433 @ 49.20 |
| 3 blk str | 360 @ 49.00 |
| 4 wf bulls | 398 @ 48.70 |
| 3 wf str | 440 @ 48.25 |
| 3 blk str | 486 @ 47.80 |
| 3 wf str | 463 @ 47.60 |
| 6 blk str | 490 @ 47.30 |

FOR INFORMATION OR ESTIMATES:
REZAC BARN

DELAINE REZAC St. Marys 437-2999

ELMER IMTHURN St. Marys 437-6266

PAUL KRAMER Paxico 636-8515

KENNETH REZAC St. Marys 437-2993

DENNIS REZAC St. Marys 437-2733

St. Marys 437-6349

Auctioneers: Lawrence Welter, Gene Toby & Dennis Rezac

| | |
|------------------|-------------|
| 3 blk str | 443 @ 47.25 |
| 5 bwf str | 543 @ 47.00 |
| 2 char str | 400 @ 46.50 |
| 2 blk str | 420 @ 46.50 |
| 2 blk str | 482 @ 46.40 |
| 3 blk str | 511 @ 46.25 |
| 12 wf str | 530 @ 45.40 |
| 2 char str | 485 @ 45.20 |
| 2 char str | 452 @ 45.00 |
| 7 wf & brocf str | 541 @ 43.90 |
| 10 char str | 506 @ 43.25 |
| 9 bwf & wf bulls | 523 @ 43.20 |
| 3 wf bulls | 483 @ 43.00 |
| 3 char str | 528 @ 42.70 |
| 14 blk str | 545 @ 42.40 |
| 3 holst str | 448 @ 41.60 |
| 5 wf str | 517 @ 39.00 |

STOCKER & FEEDER HEIFERS

| | |
|------------------|-------------|
| 5 char hfr | 597 @ 40.70 |
| 10 blk & bwf hfr | 571 @ 40.30 |
| 2 bwf hfr | 622 @ 38.10 |
| 2 wf hfr | 592 @ 38.00 |
| 5 blk hfr | 655 @ 37.70 |
| 25 blk & wf hfr | 666 @ 37.60 |
| 3 char hfr | 598 @ 37.50 |
| 1 wf hfr | 670 @ 37.25 |
| 14 blk & wf hfr | 580 @ 37.25 |
| 3 bwf hfr | 590 @ 36.80 |
| 5 char hfr | 558 @ 36.00 |
| 2 char hfr | 582 @ 36.00 |
| 10 blk hfr | 584 @ 36.00 |
| 2 char hfr | 645 @ 35.75 |

| | |
|------------|-------------|
| 1 char hfr | 665 @ 35.25 |
| 1 char hfr | 770 @ 35.00 |
| 1 wf hfr | 710 @ 33.60 |
| 5 char hfr | 626 @ 33.25 |
| 1 wf hfr | 820 @ 33.10 |
| 1 char hfr | 730 @ 33.00 |
| 1 red hfr | 770 @ 32.75 |
| 1 rn hfr | 820 @ 31.75 |

HEIFER CALVES

| | |
|------------------|-------------|
| 5 blk hfr | 218 @ 51.25 |
| 1 wf hfr | 260 @ 50.25 |
| 1 bwf hfr | 280 @ 50.00 |
| 15 blk hfr | 298 @ 48.25 |
| 2 blk hfr | 365 @ 48.25 |
| 66 blk hfr | 455 @ 48.00 |
| 7 bwf hfr | 361 @ 48.00 |
| 11 bwf & red hfr | 442 @ 48.00 |
| 5 blk hfr | 286 @ 47.50 |
| 2 wf hfr | 310 @ 47.00 |
| 9 blk & bwf hfr | 412 @ 46.75 |
| 12 blk & red hfr | 290 @ 46.75 |
| 48 blk hfr | 384 @ 46.50 |
| 3 bwf hfr | 403 @ 46.00 |
| 3 wf hfr | 433 @ 45.90 |

EARLY CONSIGNMENT FOR NOV. 15
From Dave Karnowski of Emmett, Kansas
300 Angus steer and heifer calves
weighing 425 pounds.
200 Angus cows bred to Emulous
Performance tested bulls. Cows will calve
first of March.

LIVESTOCK COMMISSION
COMPANY

Rezac



St. Marys