

# GRASS & GRAIN

18th Year No. 9

May 2, 1972

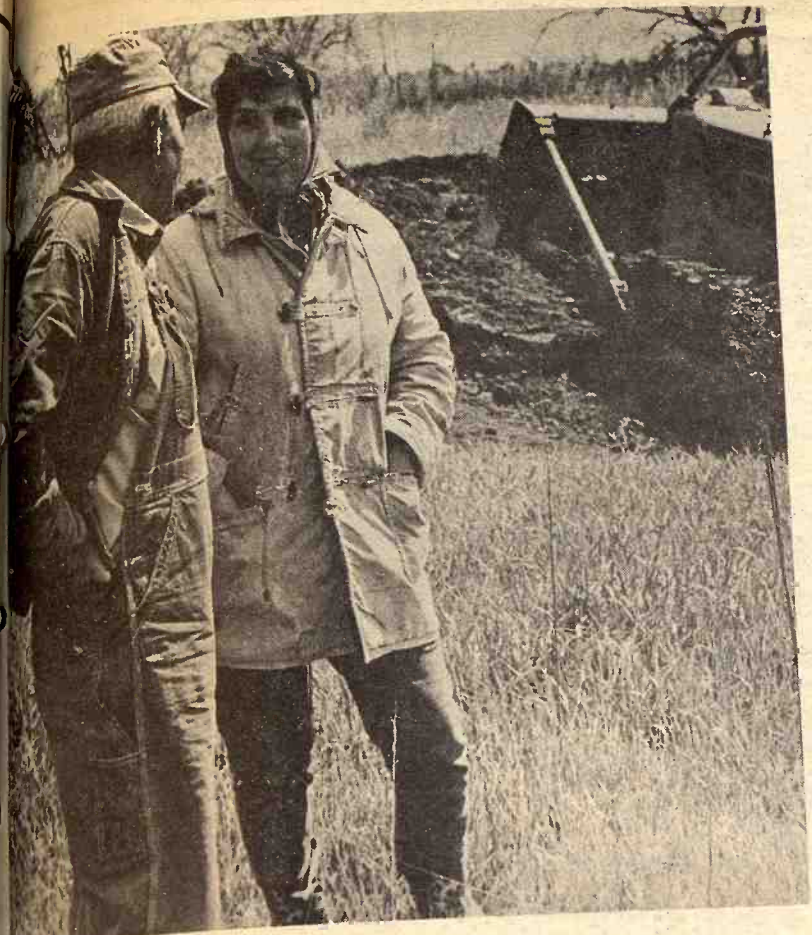

## PASTURE DAM

Like most buyers, Mrs. Delma Slama, a rancher northeast of Greenleaf, observes the building of her small pasture dam. George Waterman, a neighbor, stopped by to see if he could get L.J. Zabokrtsky, the caperpiller operator, to do some dirt moving. Since Mrs. Slama's windmill fell down, the pasture hasn't had a source of water for the livestock.



## DIGGING FOR WATER

This dam is only about 15 feet high, but should hold enough water to keep Mrs. Slama's cattle watered most of the summer. Before Zabokrtsky, Steele City, Nebr., had finished his excavation project he was pushing mud. But, the water will be supplied by rain.

# Water For A Dry Pasture

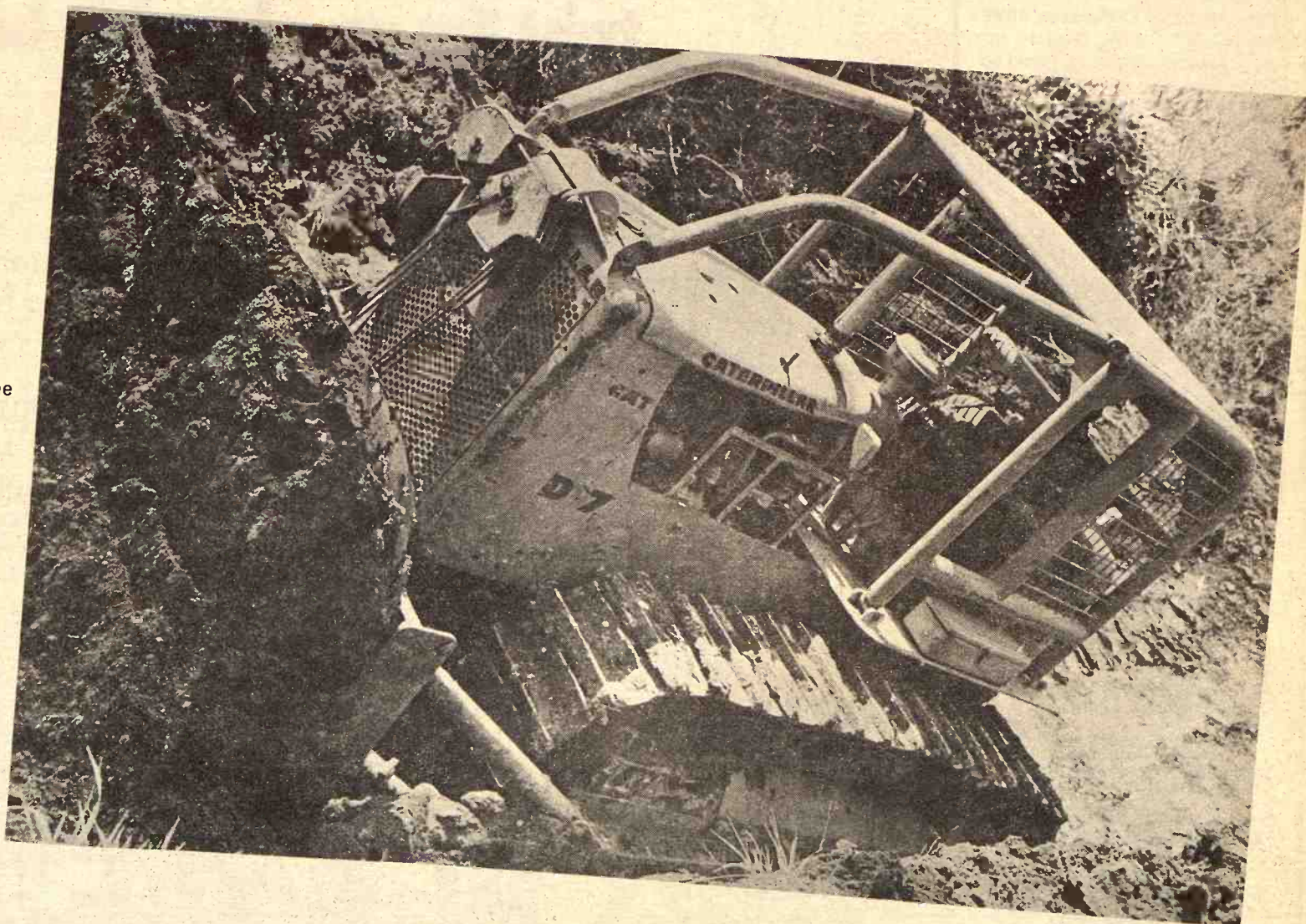

## A BLADE FULL

The roll bars on this cat provide good protection for Zabokrtsky and the way he handles the machine on steep banks he needs them. This is one of the busier times of the year for dirt movers.

WS  
825 @ 23.00  
1050 @ 23.00  
790 @ 23.00  
1350 @ 23.00  
1570 @ 23.00  
1100 @ 23.00  
835 @ 23.00  
990 @ 23.00  
1100 @ 23.00  
1340 @ 23.00  
1130 @ 23.00  
1060 @ 23.00  
1095 @ 23.00  
870 @ 23.00  
940 @ 24.00  
965 @ 24.00  
865 @ 24.00  
955 @ 24.00  
1060 @ 24.00  
1080 @ 24.00  
970 @ 24.00  
1115 @ 24.00  
960 @ 24.00  
1265 @ 24.00  
1005 @ 23.00  
930 @ 23.00  
966 @ 23.00  
1125 @ 22.00  
920 @ 22.00  
880 @ 21.00  
1090 @ 19.00  
@353.00  
@349.00  
@349.00  
@330.00  
@320.00

GNMENT

SION

arys,  
Kans.



# Most Feed In Storage In 10 Years

Combined farm and off-farm stocks of wheat in Kansas on April 1 this year were about 10 percent below the previous 2 years, well above those in the 1966-69 period, but less than half peak stocks for that date in 1962, according to the Kansas Crop and Livestock Reporting Service.

Combined stocks of four feed grains were the largest for April 1 in a decade.

Wheat stored in Kansas on April 1 totaled 239,027,000 bushels, compared with 264,586,000 bushels a year ago.

Stocks this April were down seasonally from January 1. Off-farm holdings were 12 percent smaller than on April 1, 1971, but farm holdings were 5 percent larger.

Rye holdings on April 1 totaled 1,671,000 bushels, 18 percent greater than a year earlier and largest for April 1 on record.

Combined stocks of 4 major feed grains (sorghum grain, corn, oats

and barley) in Kansas totaled 197,804,000 bushels. This was 31 percent more than a year earlier and largest in 10 years.

Sorghum grain stocks in all positions totaled 122,395,000 bushels, 62 percent larger than a year earlier and highest for the date in 8 years. Farm stocks were up 88 percent from a year earlier and off-farm stocks were up 50 percent.

Corn stocks totaled 68,593,000 bushels, compared with 55,812,000 a year earlier. Both farm and off-farm stocks were 23 percent above a year earlier.

Oat stocks totaled 4,483,000 bushels, down 9 percent from a year ago, but the second highest for April 1 since 1962.

Barley stocks were 2,333,000 bushels, up 2 percent from this time last year and largest for April 1

## GRASS & GRAIN

The Mid-Kansas news weekly published each Tuesday at 1531 Yuma, (Box 1009) Manhattan, Kansas, 66502 by Ag Press Inc. Second class postage paid at Manhattan, Kansas. Subscription: \$4 year Circulation . . . . . 14,200

since 1965.

Soybean holdings totaled 11,110,000 bushels on April 1, 15 percent less than a year earlier and smallest for the date in 4 years but larger than in any year prior to 1969.

## United States

The nation's wheat stocks of 1,215 million bushels on April 1 were the largest for this date since 1963.

Stocks of the 4 feed grains (corn, oats, barley and sorghum) on April 1, 1972 amounted to 126 million tons, 28 percent above a year earlier. Soybean stocks were 11 percent lower than a year earlier.

All wheat in storage April 1, 1972 totaled 1,215 million bushels, 14 percent more than a year earlier. Off-farm stocks, at 687 million bushels, were 1 percent more than a year earlier.

Farm holdings, at 528 million, were record high for the date and 37 percent above a year ago.

Rye stocks in all positions on April 1, 1972 totaled 59.1 million bushels, 41 percent more than a year earlier.

Sorghum grain in storage April 1, 1972 totaled 480 million bushels, 34 percent more than a year ago. Both farm and off-farm stocks were sharply above a year earlier.

Corn stocks in all storage positions on April 1, 1972 totaled

3,344 million bushels, up 32 percent from a year earlier. Off-farm stocks of 897 million bushels were 34 percent more than a year earlier and farm holdings, at 2,447 million bushels, were up 32 percent.

Oats stored in all positions April 1, 1972 totaled a record high 1 million bushels, 4 percent above a year's previous high. Oats stored on farms was 14 percent above April last year, while farm stocks were unchanged.

Soybeans stored in all positions totaled 551 million bushels on April 1, 1972, 11 percent less than a year earlier. Farm stocks were off 1 percent, and off-farm stocks were down 10 percent from a year ago.



Geared to Finance the Successful Farmer or Stockman with the Growth of His Business

Phone 913/776-7061 - Manhattan, Kansas 66502

## Less Weed Spraying Over Fort Riley

FT. RILEY — Approximately 25,200 acres at Ft. Riley have been sprayed by airplane for the control of musk thistle, a noxious weed.

Fort authorities said this is a reduction of 16,000 acres from last year due to the "effectiveness of the spraying program in 1971."

Approximately 8,000 gallons of 2-4D Amine were sprayed at the rate of three pints an acre as recommended by studies conducted at Kansas State University. Prior to awarding the contract for spraying, an environmental assessment of its impact was made at Ft. Riley with information provided by officials of the Kansas State Board of Agriculture, noxious weed division; Kansas Fish and Game Commission and the extension department of Kansas State University. According to the contract, spraying was stopped 300 feet from the water's edge of Milford Reservoir and 100 feet from the water's edge of streams flowing into the reservoir or other lakes or streams containing fish. Ft. Riley has been trying to eradicate the musk thistle since 1967.

Last year, the spraying of 2-4D on the military reservation caused concern in some areas.

As a result, a 13-member state pesticide advisory board investigated the situation and found no evidence that any of the 2-4D had entered Milford Reservoir.

## NURS-ETTE



## THE ROUND-THE-CLOCK AUTOMATIC NURSE-COW

Raise Veal, Feeder Calves Herd Replacements

Complete Line Of Medicated Milk Replacers

## CARROLL'S Specialized Feeds

Phone 913 229-6454 ALTA VISTA, KANSAS

Van Meter Dairy Supply GYPSUM, KS.

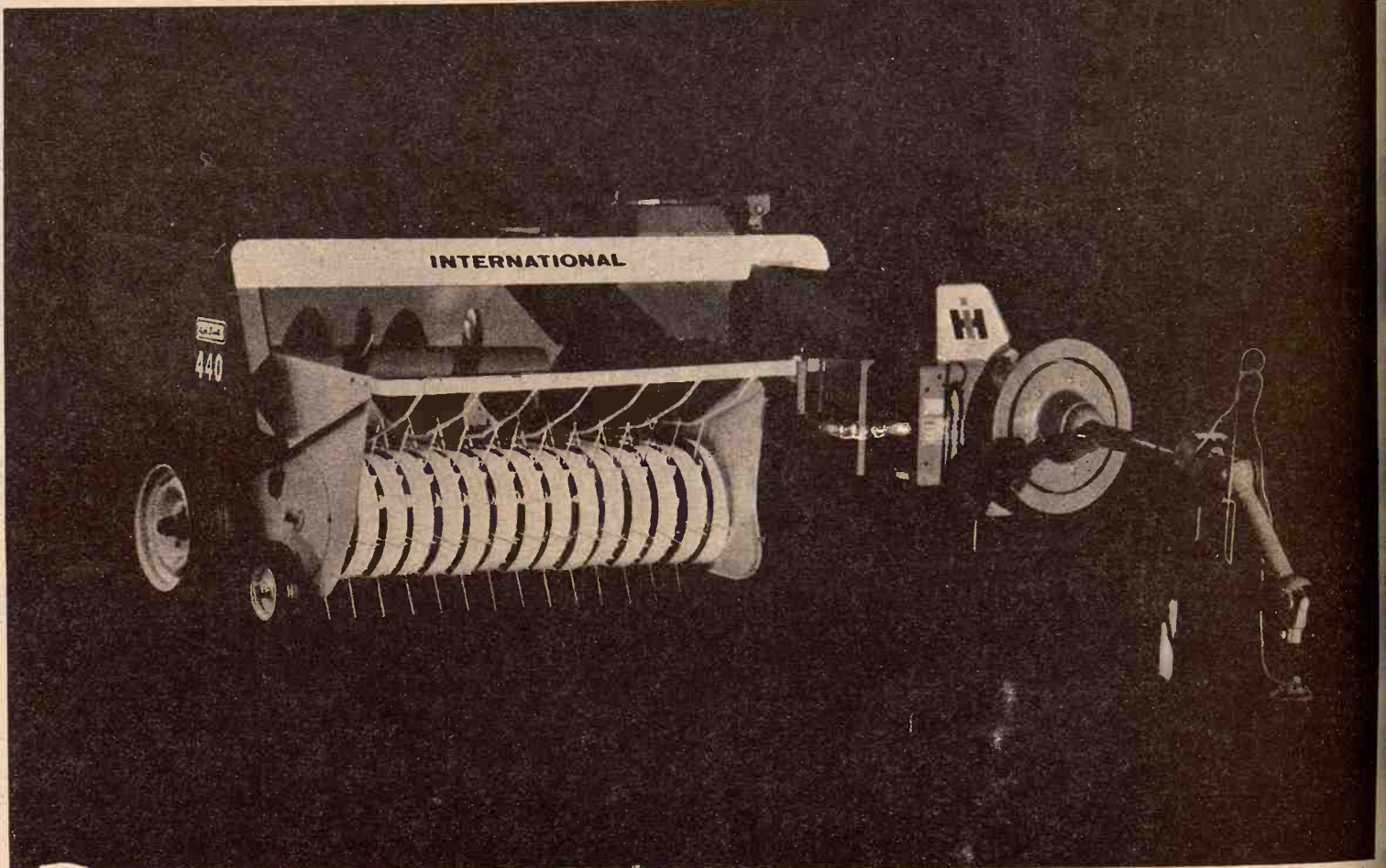

**Our exclusive double-thick twist ties your heaviest bales.**

**For keeps.**

Extra-strength, double-thick twists. Exclusive with International self-stripping Lok-Twist Balers.

Your bales stay tied. For keeps. From rough handling in the field, through storage, until bales are fed.

Four wire double thickness makes a cushioned twist. At the loop. Then twists down toward the bale. No stretched, crimped or weakened wires. Wire ends tuck into the bale. Makes

handling safer. No cut hands.

Baler operation is smoother, gentler because of our faster twisting cycle and slower needle cycle.

Look over our heavy crop balers—430 and 440 Lok-Twist models. Let your International Harvester Dealer show you how to avoid missed ties.

International Harvester Co.

HERINGTON Pioneer Service & Sales

HANOVER Hanover Impl. Co.

MARYSVILLE Bruna Brothers

WASHINGTON Schumacher's, Inc.

WAKEFIELD Auld Chevrolet Co. COUNCIL GROVE Macha-Revere

MINNEAPOLIS Chapman Impl. Co.

LEONARDVILLE Kendall Garage

ABILENE Engel Motors

BELLEVILLE C & E Impl. on US 81

JUNCTION CITY Mohn Impl. Co.

FALUN Dauer Impl. Co.





# SPRING HOUSECLEANING Sweep-out!

THOUSANDS  
OF  
ITEMS  
NOW  
ON  
SALE

HERE'S YOUR OPPORTUNITY TO CLEAN UP  
AT SEDLACEK'S! TAKE A CLOSE LOOK!

SAVE  
NOW

Traditional Button Tufted  
SOFA, Skirted, Rubber Reversible  
Cushions.

Sale Price  
**\$199.95**

FREE  
DELIVERY

INSTANT  
CREDIT



CONTEMPORARY SOFA with tufted Back, Foam Reversible  
Cushions. \$429.95 Value SALE PRICE **\$299.95**

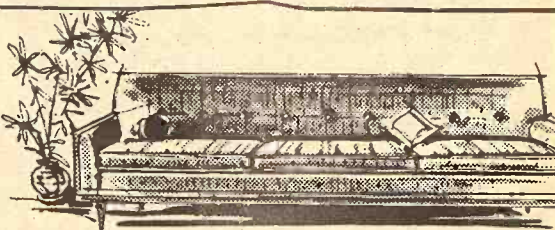

Reversible Cushion - Heavy Grade Cover  
\$314.95 Value NOW **\$199.95**



Beautiful TRADITIONAL SOFA, Quilted, Reversible Rubber  
Cushions. Reg. Value \$309.95 SALE PRICE **\$229.95**



Beautiful BROHYIL SOFA with Figured  
Cover, Reversible Cushions  
Reg. Price \$359.95 Sale Price **\$249.95**



STUDIO SUITE  
Vinyl Covered  
COMPLETE

**\$189.95**

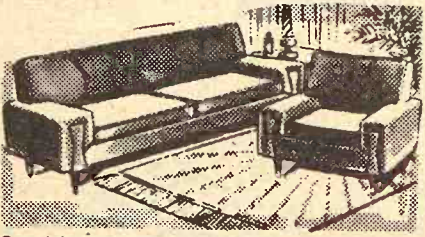

2 p. LIVING ROOM SUITE  
Reversible Foam Cushions. SALE PRICE  
Nylon Cover Reg. Price \$199.95 **\$129.95**

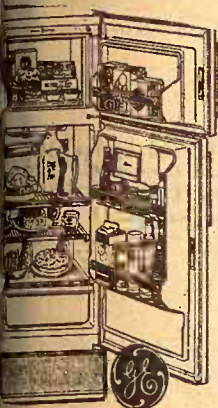

**Two-Door  
Refrigerator  
Freezer  
Combination**  
GENERAL ELECTRIC  
Automatic Defrost  
Refrigerator  
Double Crisper  
Magnetic Door

Compact & Convenient For Narrow Spaces  
\$239.95 SALE PRICE **\$189.95**

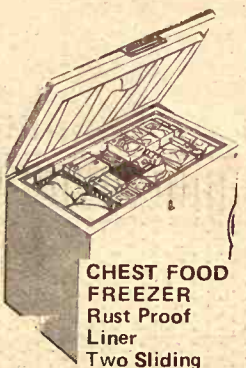

CHEST FOOD  
FREEZER  
Rust Proof  
Liner  
Two Sliding  
Rack  
\$169.95 Value

**\$129.95**

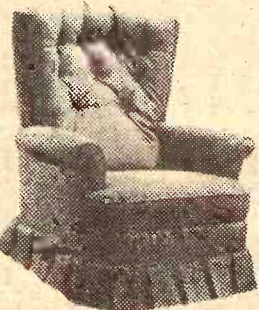

STYLE R178  
LA-Z-BOY  
Skirted Recliner-  
Rocker  
\$259.95 Value

**\$169.95**

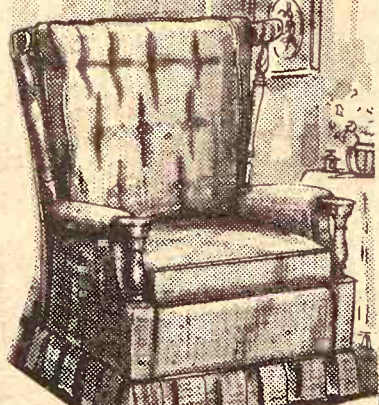

SWIVEL ROCKER, deeply  
tufted back pillow, Rich  
wood frames back and  
arm fronts  
\$119.95 Value

**\$79.95**



VINYL COVERED  
Biscuit tufted  
form filled high  
back rocker.  
Padded arms, foam  
filled seat

\$129.95 Value  
**\$74.95**

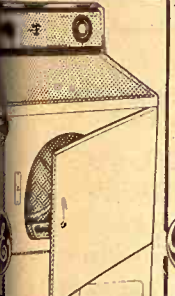

Capacity Clothes Drum  
Average Start Switch  
Variable Time Control  
Capacity Lint Trap  
\$149.95 Value

**\$129.95**  
W/T



Wash Cycle Control  
Spiral Activator  
Large Capacity Basket  
Spray Rinse  
\$169.95 Value

**\$139.95**  
W/T



**HOOVER**  
Lightweight Upright

Compact, power-  
ful. Converts  
easily for  
above-the-floor  
cleaning.

**\$37.95**

OPEN WED. & SAT.  
NIGHTS TILL 9 P.M.  
CLOSED SUNDAYS



FULL SIZE  
LA-Z-BOY  
RECLINER

It Rocks & Reclines  
\$139.95 Value

**\$99.95**



**PONTIAC**

Biscuit-  
Tufted,  
Foam  
Filled  
with  
Reversible  
Cushion  
and Lined  
Skirt  
\$139.95  
Value

**\$79.95**

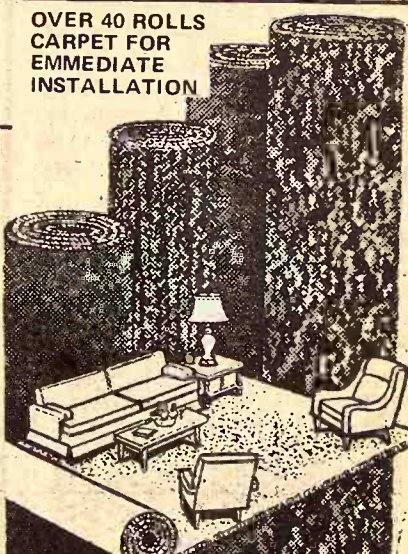

OVER 40 ROLLS  
CARPET FOR  
IMMEDIATE  
INSTALLATION

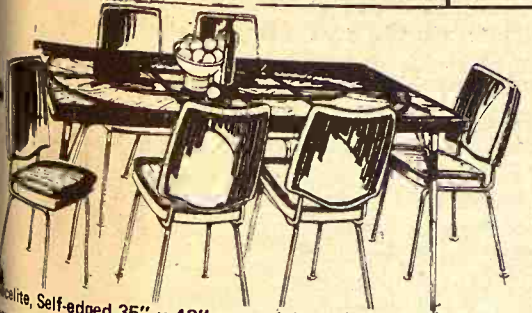

5-PIECE HOWELL  
Has Walnut Grain  
Plastic Top

Self-edged 35" x 48" extendable with two  
chairs, 6 generously proportioned chairs.  
SALE PRICE **\$69.95**

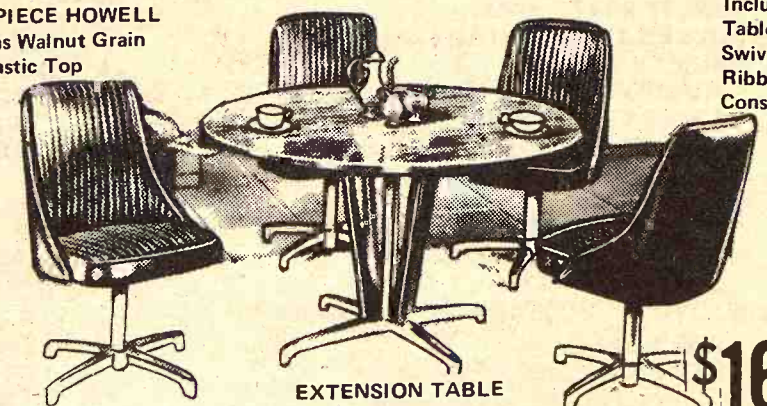

EXTENSION TABLE

Includes: Oval  
Table with 4  
Swivel Chairs in  
Ribbed Black  
Consul Vinyl

**\$169.95**

NYLON CARPET  
RUBBER BACK  
NEEDS NO  
PAD  
**\$2.69**  
Sq. Yd.

NYLON SHAG  
ON RUBBER  
BACK  
**\$3.79**  
Sq. Yd.

15 Ft. Wide  
NYLON  
CARPET  
PATTERNED  
**\$3.95**  
Sq. Yd.

INDOOR  
OUTDOOR  
CARPET  
**\$1.79**  
Sq. Yd.  
Choice of Color

## SEDLACEK'S of HANOVER





#### MUSTARD PROBLEM

This year many Grass and Grain area farmers are having problems with wild mustard in their wheat. Albert Roepke, Blue Rapids, is no exception. "I have a notion to plow it up and plant back with milo." Roepke pastured cattle on his wheat and says, "the cows eat the wheat but won't touch that mustard." "It just chokes the wheat out."

### Reorganize 1st Division At Fort Riley

FT. RILEY — The 1st infantry division at Ft. Riley has been reorganized and enlarged.

Now designated as an "H-series" division, the Big Red One has added a company to each of its four infantry and three armored battalions and to the 701st maintenance battalion, military authorities said.

The over-all gain in personnel will be diminished because the 1st administration company was divided into two units. Authorities did not say what the division's strength will be when fully manned. The reorganization also made permanent a provisional aviation unit presently attached to the division.

The new companies added to the infantry battalions are designated for combat support. They will contain the heavy mortar section, 106 mm recoilless rifle platoon, redeye missile team, scout, ground

surveillance and maintenance sections.

The same units have been moved into the armored battalions with the exception of a bridge section which replaces the recoilless rifle platoon.



#### CHAROLAIS MEN

Gerald, Byron, and Bruce McFadden, Manhattan, are Charolais breeders. Right now they have 60 head and will be selling some percentage bulls soon. Basically they are milo, wheat and alfalfa farmers. The three brothers farm 480 acres between Tuttle and Milford Lakes. They say there has been an increase in humidity and rain in this area since the two lakes were constructed.



- GENERAL PURPOSE BARNs
- FREESTALL DAIRY BARNs
- CATTLE BUILDINGS
- MACHINERY BUILDINGS
- HORSE BARNs and RIDING ARENAS
- COMMERCIAL BUILDINGS

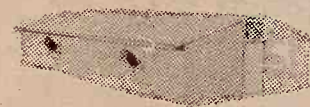

ALSO CONFINEMENT CATTLE FEEDING  
Farrowing Houses  
Finishing Houses

#### POLE BUILDINGS

- Designed for more flexibility
- Planned for more efficiency

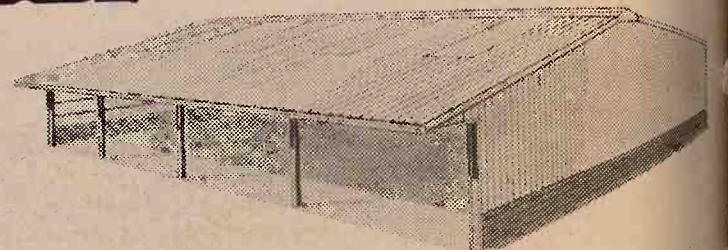

I'm interested in Huskee-Bilt structures

Name \_\_\_\_\_  
Address \_\_\_\_\_ Town \_\_\_\_\_  
State \_\_\_\_\_ Zip \_\_\_\_\_  
County \_\_\_\_\_ Phone \_\_\_\_\_  
G&G \_\_\_\_\_

Write: HUSKEE-BILT CONSTRUCTION CO., 1600 Liberty, K.C. Mo. 64102 • Phone 816-471-1026

# SPRING PLANTING TIME

MAKE YOUR MOVE TO  
SEE YOUR NEAREST  
ACCO DEALER NOW!



RICHARD SCHULTZ  
District Manager  
913/989-3185 Wathena, Kansas

#### The Move Is To ACCO

By planting ACCO, whether it be CORN, SORGHUMS, SuSORG or ALFALFA, you can be sure of minimizing adverse effects caused by weather and other factors. ACCO — it's the one to grow with!



WE CAN FIT YOU

Justin • Acme • Texas  
Nocona and Tony Lama

On US 24 — 2 Blocks East  
of Cloverleaf on US 24  
TOPEKA, KANS.

EDDIE VALEK, JR., Rt. 1, Agenda  
DARYL D. DRIMMEL, Rt. 4, Atchison  
JOHN E. SANDERS, Rt. 3, Atchison  
ERNEST BOYLE, Axtell  
AUDLEY THOMPSON, Box 234, Axtell  
BAILEYVILLE FEED CO.,  
(VICTOR MULRYAN), Baileyville  
BARNES FEED & SUPPLY,  
(CHARLES HAGEDORN), Barnes  
JOHN REED, 1514 24th St., Belleville  
HAROLD DAWDY, Rt. 1, Bern  
VERNON A. WITTMER, Berwick  
VICTOR K. PRALLE, Bremen  
ADRIAN SCHMITZ, Rt. 1, Centralia  
FLOYD A. THOMPSON, Rt. 2, Concordia  
LARRY BAXA, Cuba  
FRED BAXA, Cuba  
C. H. FOWLER, Rt. 1, Cummings  
WM. H. WIEDMAIER, Rt. 2, Effingham  
LEROY REES, Fairview  
WILLIAM H. KELLER, Haddam  
JOE GORMLEY, Rt. 2, Hiawatha  
MELVIN VONDERSCHEIDT, Rt. 1, Hiawatha  
CLARENCE MEERS, Highland  
OTTO BRENNEIS & SON, Rt. 1, Hollenberg

FRITZ J. CHRISTENSEN, Rt. 1, Home  
J.P. WULLSCHLEGER, Home  
FRED C. MAYBERRY, Linn  
DENNIS LIGGATT, Rt. 1, Muscotah  
MARYSVILLE MACHINERY CO., Marysville  
RAYMOND F. PACHA, Rt. 1, Marysville  
OTTO RUTTL, Rt. 3, Marysville  
GARY STICHTERNATH, Rt. 1, Marysville  
JACOBSON GRAIN & SUPPLY, Montrose  
LARRY DURST, Rt. 1, Morrowville  
LAUREN E. JOY, Rt. 1, Narka  
JOHN W. MOSER, Rt. 1, Pawnee City, Neb  
HART GRAIN CO., Randall  
VIC BROWN, Rt. 1, Republic  
ROBINSON CO-OP, Robinson  
DON KIRBY, Rt. 3, Sabatha  
J.E. FREED, Scandia  
LESLIE NELSON, Scandia  
LEROY SAUER, Rt. 3 Seneca  
GERALD JESCHKE, Rt. 1, Severance  
JAMES TWOMBLY, Severance  
LOREN J. VOLLE, Summerfield  
ORVILLE A. JONES, Rt. 1 Troy Rt. 1, Troy  
M.F. BULLOCK, Rt. 1, Vermillion  
BERNARD GERLEVE, Washington  
VERNON D. KOLLE, Rt. 1, Washington  
JOHN REITZEL, Rt. 1, Waterville



# Grain-Fed Cattle Hit Record High

Grain-fed cattle marketed from Kansas farms in 1970 totaled 1,337,000, up 11 percent from a year earlier and a record high, according to the Kansas crop and Livestock Marketing Service.

Grass-fed cattle marketed numbered 1,337,000, a decrease of 15 percent. Marketings of all cattle and calves from Kansas farms totaled 3,305,000 head during 1970, a decrease of 1 percent from a year

earlier, but 6 percent above the average for the previous 5 years.

Shipments of cattle and calves into Kansas during 1970 totaled 2,134,000 head, an increase of 8 percent from a year earlier.

In 1970 Finney County again had the largest number of grain-fed cattle marketed with an estimated 119,000 head. Barton County ranked second with 110,000 head followed closely by Ford County with 106,000 head.

These top counties have been leaders in grain-fed marketings due to the concentration of large commercial cattle feeding operations

in their respective areas.

An additional 8 counties marketed more than 50,000 head of grain-fed cattle each during 1970. There were an estimated 9,000 farms and commercial lots in Kansas producing grain-fed cattle for market in 1970.

Nemaha, Washington, Brown and Dickinson counties held the top 4 spots in number of cattle feeding farms.

**Barber Co. Most Grass-fed Marketings**

The number of grass-fed cattle and calves marketed during 1970 exceeded 20,000 head in 12 counties. Barber County led the list with 29,900 head, followed by Clark, Butler, Marion, Ness, Greenwood, Ford,

Grass & Grain

5

May 2, 1972

Cowley and Gove counties.

The county totals for grass-fed cattle and calves include those pastured on Bluestem and other tall grasses in eastern Kansas, those grazing on short grass ranges and wheat fields in central and western areas and some that were wintered primarily on forage with some additional light grain supplement.

County estimates of cattle marketings are based primarily on tabulations of numbers reported by farmers and ranchers on the assessor's annual statistical schedule.

Where grain-fed and grass-fed cattle marketings included duplications, the marketings were classified as grain-fed. Allowance has been made for incompleteness and the totals adjusted to the levels of an official State estimates of cattle and calves marketed.

**Livestock Inshipments**

Oklahoma was again the leading source of cattle and calves shipped into Kansas with 632,000 head received from that state during 1970. Texas was second with 420,000 followed by Missouri and Colorado.

Leading states supplying sheep and feeder lambs to Kansas stockmen were Texas, New Mexico, Missouri, Colorado and Oklahoma. Missouri, Tennessee, Arkansas and Illinois were leading state sources of hogs shipped into Kansas.

Nearly one-third of the cattle and calves shipped into Kansas were destined for the southwest crop reporting district, where 695,000 head were received during 1970. The west central district received 295,000 head, followed by the southeast and east central districts.

Hog inshipments were largest to the south central district with 44,000 head followed by the southeast district with 37,000 head.

Sheep and lambs from out-of-state were brought mainly into the south central and southwest districts with 56,000 and 36,000 head, respectively.

These inshipments include animals destined for auction houses, farm or commercial feedlots and individuals as shown by Port-of-Entry Declaration Certificates. Livestock entering Kansas and destined for a terminal market or direct to packers are not included in inshipments data.

**Monthly Cattle on Feed Reports**

A program of monthly estimates of the number of cattle on feed in Kansas was inaugurated in late 1971 to supplement the previously available quarterly estimates. The first monthly report was for November 1, 1971. Congress appropriated funds for improving the estimating program following requests from the States' cattle feeders and their national organizations. November 1, 1971 also marked the first time that more than one million cattle and calves in Kansas were on grain feed for the slaughter market.

BRING YOUR  
**WATCH**  
TO A SPECIALIST FOR  
**repairs**

Good watches  
deserve  
expert care  
All others  
need it!

The more expensive your watch,  
the more it needs the attention of  
experts. But ordinary watches need  
extra special care because keeping  
perfect time is not just built-in.

**SNYDER'S  
JEWELRY**

South Side Of Square  
CLAY CENTER, KANSAS

PRICES RECEIVED BY KANSAS FARMERS FOR BEEF CATTLE AND CALVES,  
PER 100 POUNDS BY CLASSES AND MONTHS 1970-71

Month	Steers and Heifers		Cows		All		Calves	
	1970	1971	1970	1971	1970	1971	1970	1971
January	\$28.40	\$25.30	\$19.40	\$17.20	\$26.70	\$26.60	\$33.00	\$32.00
February	30.00	31.20	21.40	20.90	28.40	29.50	35.00	34.50
March	31.40	31.00	22.50	21.00	29.10	29.40	36.00	34.50
April	30.50	31.00	21.50	20.30	29.10	29.20	35.00	33.00
May	30.00	31.00	22.10	21.20	28.80	29.60	35.50	33.70
June	29.60	31.00	22.30	21.20	28.20	29.20	33.70	33.00
July	29.60	29.80	19.70	20.90	27.80	28.00	31.50	33.00
August	25.90	31.60	19.90	21.00	26.90	29.70	33.00	35.50
September	25.60	31.00	19.00	20.10	27.00	28.90	33.10	34.50
October	28.50	30.90	20.10	21.30	27.40	29.50	33.60	35.50
November	27.80	32.60	18.10	20.80	25.90	31.20	32.00	38.00
December	26.90		18.30		25.60		31.60	
Annual	29.20		20.30		27.70		33.70	

1971 Prices are Preliminary.

LIVESTOCK SHIPPED INTO KANSAS  
BY STATE OF ORIGIN, 1967-70 1/2

State of Origin	1967		1968		1969		1970	
	No. Head	No. Head	No. Head	No. Head	No. Head	No. Head	No. Head	2/
-- CATTLE AND CALVES --								
Oklahoma	429,075	469,486	614,994	631,706				
Texas	373,212	316,255	339,787	420,081				
Missouri	171,536	173,178	223,838	238,981				
Colorado	136,389	162,854	153,125	171,881				
Mississippi	74,590	108,392	90,021	113,947				
Alabama	62,536	92,521	110,676	105,266				
New Mexico	87,996	100,833	74,499	84,304				
Arkansas	106,381	119,323	93,005	79,977				
Tennessee	15,257	24,399	54,584	65,997				
Nebraska	35,775	37,936	46,344	44,349				
Kentucky	3,480	8,496	20,752	27,778				
Wisconsin	7,389	8,703	14,431	26,679				
Illinois	6,300	13,336	25,287	16,046				
Louisiana	47,064	34,783	18,671	14,678				
South Dakota	2,676	6,229	18,906	12,806				
Other States and Canada	39,344	23,871	83,080	79,524				
TOTAL	1,601,000	1,700,000	1,982,000	2,134,000				

Cattle	1962	1963	1964	1965	1966	1967	1968	1969	1970
	(Thousand Head)	(Thousand Head)	(Thousand Head)	(Thousand Head)	(Thousand Head)	(Thousand Head)	(Thousand Head)	(Thousand Head)	(Thousand Head)
Marketings	943	1,059	1,007	995	1,351	1,403	1,450	1,773	1,953
Grass-fed	1,355	2,003	2,042	1,681	1,976	1,874	1,787	1,564	1,337
Total	2,298	3,062	3,129	2,676	3,327	3,277	3,237	3,337	3,305

STATE OF ORIGIN OF CATTLE AND CALVES SHIPPED INTO KANSAS, 1970

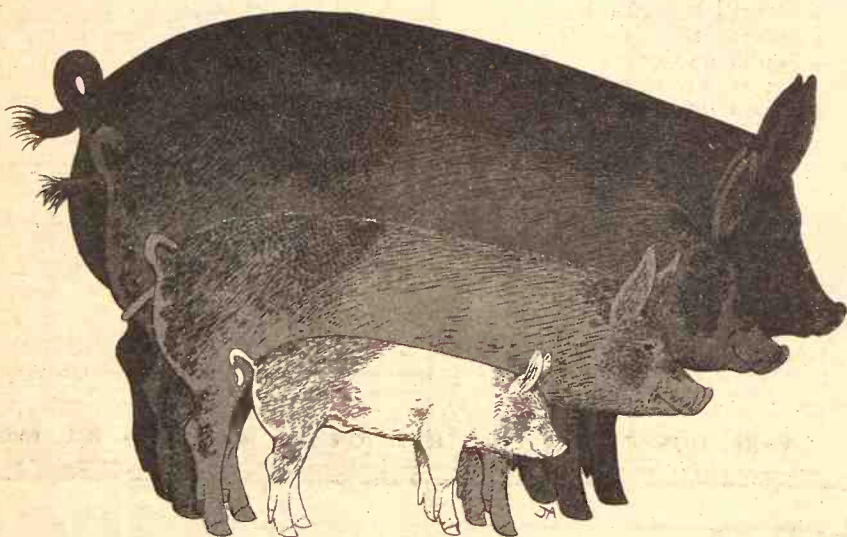
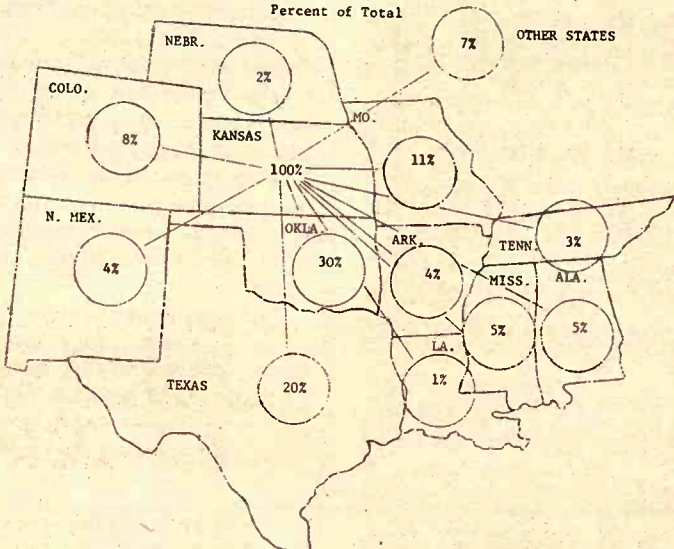

## New Golden Growth Swine Program Means More Flexible Protection for Hog Raisers



Six different drug and antibiotic packages

Balanced amino acid content

Built around the Cooper Super Swine Supplement, SSS-40®

The Golden Growth program for taking pigs from four days to market weight is well known to countless hog raisers. Now, we've added new flexibility and strength to it.

The starting phase to 50 lbs. remains the same with Cooper Peppy Pig, Cooper Candy®, Medicated Pig Saver® and Vet-Aid® Hog Wormer.

However, in phase two, the 50 lb.-to-market stage, the hog raiser has several options. He may use SSS-40 Medicated. Research shows the medication in SSS-40 improved feed conversion and costs per pound of gain over 6% compared to other medicated rations.

Or he may combine SSS-40 BASE with any of the six different drug and antibiotic packages shown, while making maximum use of his own grains.

START WITH SSS-40 BASE	USE ANY OF THESE OPTIONS.
<b>SUPER AM FOR SWINE</b>	Promotes growth. Improves feed efficiency. Helps prevent bacterial enteritis. Helps maintain weight gains in presence of atrophic rhinitis. Helps reduce incidence of cervical abscesses. Stress feed.
<b>SUPER AA FOR SWINE</b>	Controls swine dysentery. Promotes growth.
<b>SUPER 250 FOR SWINE</b>	Prevention and treatment of bacterial swine enteritis. Reduces incidence of cervical abscess. Stress feed for feeder pigs.
<b>SUPER T FOR PIGS</b>	Promotes growth. Improves feed efficiency.
<b>SUPER F FOR SWINE</b>	Helps prevent bacterial scours and reduces early losses due to such scours.
<b>NEW SUPER BMD FOR SWINE</b>	Increases rate of gain. Improves feed efficiency. Helps prevent and treat scours.

Cooper I-I Hog Mineral for all feeding programs

Each of these packages, along with SSS-40, offers the latest in advanced nutrition. Each includes a correct balance of amino acids, so vital for quick, efficient growth. Your Cooper dealer can give you detailed information on the Golden Growth plan best suited to your operation. Why not talk to him today?



S&H Green Stamps with every bag



THE O. A. COOPER CO.  
Humboldt, Nebraska 68376

We Don't Compete With Our Customers!



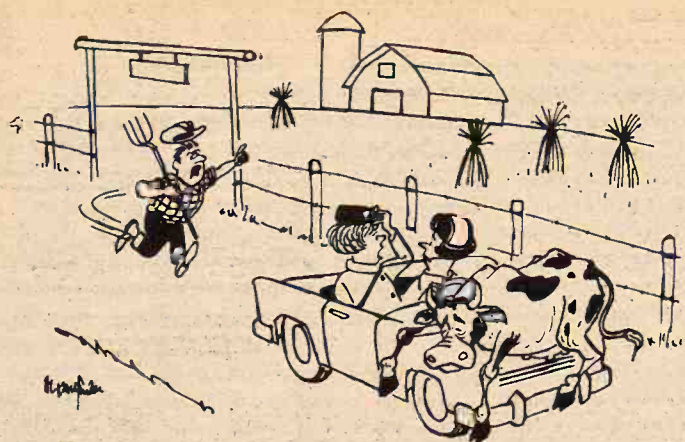

"Maybe we'd better offer to buy a few steaks."

## Butz Asking Hard Cash For Soviet Grain Sale

Agriculture Secretary Earl Butz, although optimistic for a Soviet grain deal later on, has served notice he does not favor "soft" credit to help feed Russian livestock.

Butz, who opened grain discussions with Moscow earlier this month, told a news conference he thinks the Soviet Union needs to warm up politically with the United States.

Soviet leaders have shown an interest in U.S. feed grains and soybeans because of rising consumer demand for more meat, milk and eggs. But they want "concessional" low-cost credit extending as much as 10 years.

Butz said Moscow was told such special treatment is reserved for less-developed countries in programs such as Food for Peace. The Russians, he said, showed no interest in regular commercial sales backed by the Commodity Credit Corp. which are limited to three years of credit.

However, Butz said he was optimistic some kind of sales agreement can be so worked out for the future and that the topic is on President Nixon's agenda when he visits the Soviet Union next month. "We know they're going to buy

grain somewhere in the world," Butz said, "and we know we've got it. We think we're sitting in the driver's seat."

Butz was asked if the recent U.S. bombings of Hanoi and Haiphong would hurt chances of a grain sale. He said he could not give a simple yes or no.

"This grain is part of a larger

May 2, 1972

package that were developing with the Soviet Union," he said. "It's an opinion that before we have a substantial grain sale with them there's got to be some evidence of thawing of political relations that currently exist."

## BUX. MORE FARMERS USE IT THAN ANY OTHER ROOTWORM INSECTICIDE.

What makes BUX so special? A lot of things, including effective season-long control. Just a single application of BUX at planting time keeps corn standing tall right up to harvest. Besides that BUX offers several "extras." Extras no other rootworm insecticide can give you. It resists leaching in rainy weather. It's lower in toxicity than most other corn rootworm insecticides. You don't need special clothing or equipment. Just follow label directions. Corn

treated with BUX can be fed to livestock. It won't bridge over in applicator hoppers or clog equipment. It doesn't have an objectionable odor like other insecticides. It's made with non-abrasive clay granules, so it's easy on equipment...making calibration easy too. So treat your corn to BUX. Before rootworms treat themselves to your corn.

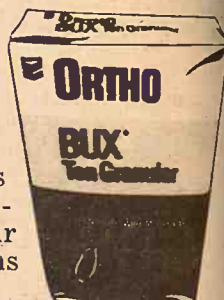

TM'S—ORTHO, CHEVRON AND DESIGN, HELPING THE WORLD GROW BETTER, BUX—REG. U.S. PAT. OFF. ON ALL CHEMICALS READ CAUTIONS, WARNINGS AND DIRECTIONS BEFORE USE.

**MANHATTAN MILLING CO.**

107 Pierre

Phone 913 778-3217

Manhattan, Kansas

## INTERNATIONAL TAKE-OFF TIME



Great Going...  
**1972 Scout II**

Follow the fun. Find new frontiers. Take off with your choice of 4, 6 or V-8 engines, manual or automatic transmission. Take off for even greater adventures with optional all-wheel drive.

TAKE OFF FOR THE  
MOST BEAUTIFUL COUNTRY  
YOU'VE NEVER SEEN!

Take off where the road ends and the adventure begins! A 1972 International Recreational Vehicle can get you there swiftly, surely, comfortably. Take time off now.



Great  
Discovery...

**1972 TRAVELL**

Take off on the open road that's closed to everyone else—built stem to stern for towing—with standard power disc front brakes (1010 models), optional anti-skid rear braking system. Six or V-8. Optional all-wheel drive.

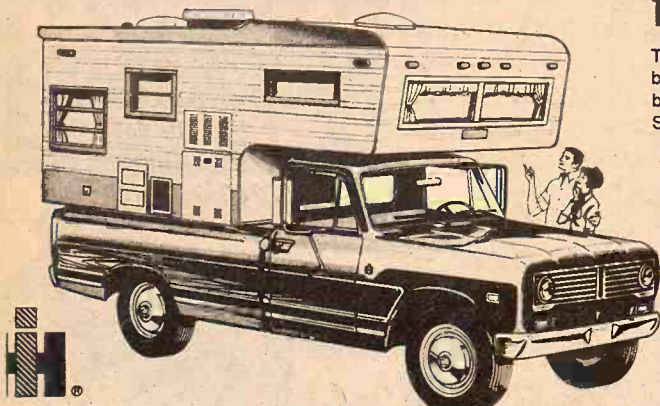
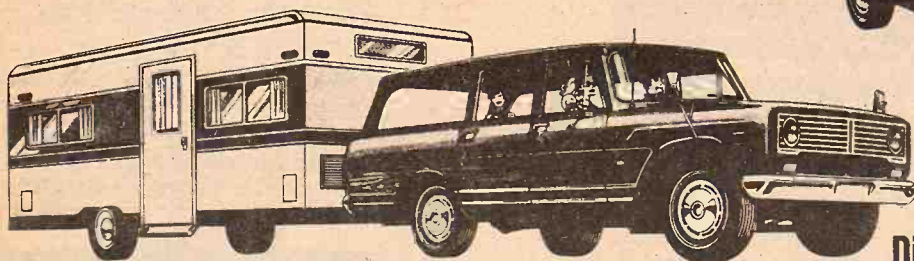

Great Comfort...  
**1972 CAMPER PICKUP**

This one's big as all outdoors, with the chassis and drive train of America's truck-built pickup. Optional all-wheel drive for all-terrain travel. Six or V-8. Take off! Camp out... way out!

TRADE NOW AND SAVE... for a Better Vacation!

**Manhattan Truck  
Sales & Service**

314 N. 3rd 776-9449  
MANHATTAN, KS.

**Lynn's Truck  
& Tractor**

316 382-2240 114 S. 2nd  
MARION, KANSAS

**Buchman  
Farm Supply**

Phone 913 229-6619  
ALTA VISTA, KS.

## Save On Paneling

Pre-Finished Random Grooved

Philippine Mahogany

4' x 8' PANELS

ONLY **\$298** Each



See The Huge Stacks Of These  
Panels In Our Spacious Showroom

**Wholesale & Retail**

Corner of 5th & Ash

913-827-4467

Salina, Ks.





that were developing Union," he said. "What before we had a grain sale with it to be some evidence of political relations. It doesn't exist."

**MERS  
AN  
ER  
RM  
DE.**

things, including a single application standing at Bux offers worm insect- rainy weather- er corn root- special clothing sections. Corn

**ARTHO**

**JX**  
Consider

**ING CO.**

778-3217

S

Grooved  
ny

h

The last bit of federal capital

invested in the system was paid off

**MILO**

More bushels, more money

when you apply our special pre-plant fertilizer on your milo land. Put down plenty of plant for your milo. Get seedlings to a healthy, hardy start, and avoid planting-time delays. Milo production can be increased by application of our pre-plant fertilizer now.

**Agrico**  
USE OUR MODERN BULK SPREADERS OR ARRANGE FOR CUSTOM APPLICATION

**C K  
PROCESSING**  
US 24  
MANHATTAN, KANSAS



#### STILL FEEDING

Ralph Bergsten, Blue Rapids, has over 100 cows in the feedlot. Not because he wants them there but because he's afraid that his dry pastures could still burn with the cows on them. Bergsten farms 1,200 acres of his own and rents a lot of pasture.

### Farm Credit Act Seers Regulations, Backs Farm People

The Farm Credit Act of 1971 which has new rules for operation of federal land banks and other components of the \$15-billion farm credit system should be adopted by May 18 and put into effect by the local land banks gradually this summer.

This landmark package should state many outmoded regulations, some that are over 50 years old.

E. A. Jaenke, governor of the Farm Credit Administration, which oversees the system nationally, enthusiastically calls the law "a completely new charter act" for the farmer-owned network of credit institutions.

About a fourth of the nation's agricultural credit needs are provided by the system. Farmers and their cooperatives last year borrowed \$14.4 billion from land banks, production credit associations and banks for cooperatives, the three major units of the system.

The last bit of federal capital invested in the system was paid off

several years ago. All operations now are privately owned and financed by farmer members and their co-ops. Money for loans is obtained on the commercial market and made available to borrowers. Jaenke described the new

regulations as about 75 per cent rewrite of old provisions and 25 per cent new material, including broader authority for loans involving farm purchase, and rural housing.

Under existing rules, federal land banks, for example, can lend a maximum of 65 per cent of the market value to buy land. The new regulations will permit loans of up to 85 per cent of value.

The housing provision will permit federal land bank and production credit associations for the first time to lend money for non farm homes, in rural or open-country communities of up to 2,500 population.

Another new authority will permit loans for small, farm-related businesses which provide on-farm services.

Jaenke told a news conference the lending role of the system is expected to continue in about the same proportion as now, around a fourth of the total credit used by U.S. Agriculture.

"We don't plan to back away," Jaenke said. "But what happens in the future depends on what others in the credit field do. We think we have our costs shaved down and think we're specialists in agricultural credit. We think we can continue to do a good job."

As Jaenke sees it, many in the commercial lending field have backed away from farm loans in recent years, preferring to make loans for construction projects — supermarkets and shopping centers — or to consumers under short-term arrangements.

That has left a wider gap in agricultural credit needs, allowing the cooperative farm credit system to enlarge its operations. If insurance companies, banks and other commercial institutions show an interest in stepping up agricultural credit programs, the FCS can expect to see competition.

But Jaenke and associates believe American farmers will require twice as much credit by 1980. That

May 2, 1972

means, they say, ample opportunity for all types of lending institutions.

Jaenke also said he could not estimate how quickly the new housing authority would be put into full effect or how much money might be loaned in the near future. About \$2 billion will be available nationwide in the system under the formula set up in the new law.

The higher lending ceiling of 85 per cent for the federal land banks is expected to be put to use quickly, Jaenke said.

"Those that can qualify and have need for that additional credit will be using it," Jaenke said. "But we'll be looking hard at a man's background, assets and ability to repay."

In other words, Jaenke conceded that land bank associations will appraise a borrower's capabilities as closely as they do the land he wants to buy before lending the full rate.



**Certainly Lasso®  
controls foxtails and  
some broadleaves in  
corn and soybeans.  
Then leaves no  
carryover.**

That's what you expect from your herbicide.

**CARBONDALE GRAIN**  
Carbondale, Kansas

**ROY LEWIS SEED**  
Home, Kansas

**OVERBROOK CO-OP**  
Overbrook, Kansas

**BULMER GRAIN**  
Michigan Valley, Kansas

AT THE SIGN  
OF THE

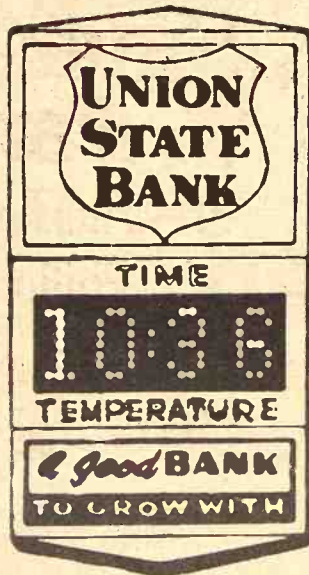

DOUBLE "T"

**OFFICERS—**  
CHESTER W. OBERG  
President

KENNETH G. STROM  
Exec. Vice President

LARRY J. LANIE  
Vice President

R. DUANE HINKLE  
Cashier

IRENE MARSHALL  
Ass't Cashier

VIRGINIA GRUBAUGH  
Ass't Cashier

RUTH LANG, Ass't Cashier

STEVEN WILKINSON  
Ass't Cashier

**DIRECTORS—**

DR. LLOYD E. ALQUIST  
Chairman

WM. G. AMSTEIN, JR.

GLENN V. DITTMAR

CHESTER W. OBERG

FRANK D. OBERG

FOSTER R. SMITH

KENNETH G. STROM

## UNION STATE BANK



CLAY CENTER, KANSAS

Statement of Condition at Close of Business, April 18, 1972

#### RESOURCES

Loans and Discounts		\$ 8,551,797.94
Motor Bank	\$ 129,989.25	
Bank Building	50,000.00	
Furniture, Fixtures and Equipment	74,531.13	254,520.38
Federal Reserve Bank Stock		42,000.00
U. S. Government Securities	1,587,180.00	
U. S. Agency Securities	98,444.47	
State and Municipal Securities	3,021,213.90	
Cash and Sight Exchange	1,627,064.90	6,333,903.27
Other Assets		210,013.26
<b>TOTAL</b>		<b>\$15,392,234.85</b>

#### LIABILITIES

Capital Stock	\$ 300,000.00	
Surplus	1,100,000.00	
Undivided Profits	353,494.18	1,753,494.18
Reserve for possible loan losses		127,310.83
Reserve for interest, taxes & expenses		65,777.66
Income collected not earned		51,544.07
Deposits		13,287,266.94
Other liabilities		106,841.17
<b>TOTAL</b>		<b>\$15,392,234.85</b>

The above Statement is correct  
R. DUANE HINKLE, Cashier



Serving you from two locations: The Motor Bank at Fifth & Dexter Streets  
The Main Bank at Fifth & Lincoln Avenue

Member Federal Deposit Insurance Corporation



# Kansas Cattle On Grain Well Over 1971 Figures

Cattle and calves on grain feed for the slaughter market in Kansas feedlots totaled 1,050,000 head on April 1, 1972, 35 percent more than a year ago, according to the Kansas Crop and Livestock Reporting

Cattle and Calves: Inventories, placements and marketings of fed cattle, by States, March 1 to April 1

State	March 1			April 1			1972 as % of 1971
	1971	1972	Percent	1971	1972	Percent	
Iowa	1,962	2,080	106	2,043	2,063	101	
Nebraska	1,393	1,518	109	1,312	1,456	111	
KANSAS	-	1,050	-	780	1,050	135	
Texas	1,580	1,844	117	1,563	1,854	119	
Colorado	903	965	107	876	947	108	
Arizona	523	548	105	497	507	102	
California	378	1,016	116	856	1,017	119	
Total 6 States 2/	7,239	7,971	110	7,147	7,984	112	
Total 7 States	-	9,021	-	7,927	8,934	113	
Total 23 States	-	-	-	11,712	12,792	109	

State	Placements during March			Marketings during March			1972 as % of 1971
	1971	1972	Percent	1971	1972	Percent	
Iowa	356	266	75	275	283	103	
Nebraska	264	281	106	345	343	99	
KANSAS	190	190	100	326	324	99	
Texas	163	182	112	190	200	105	
Colorado	57	66	116	93	87	93	
Arizona	136	166	122	178	165	93	
California	-	-	-	-	-	-	
Total 6 States 2/	1,305	1,295	99	1,397	1,382	99	
Total 7 States	-	1,485	-	-	1,572	-	

1/ Cattle and calves on feed are animals fattened for slaughter market on grain or other concentrates which are expected to produce a carcass that will grade good or better.  
2/ Excludes Kansas.

Service. The number on feed as of April 1 was unchanged from the March 1 number.

Of the 1,050,000 cattle on feed, 803,000 were in large feedlots with 1,000 head or more capacity, and 247,000 were in farm feedlots of smaller size.

Cattle placed on feed during March 1972 numbered 190,000 head, 27 percent more than in February. Marketings of grain fed cattle for slaughter during March totaled 190,000 head, compared with 200,000 during the previous month.

Cattle feeders' intentions to

market indicated 650,000 head were expected to be marketed during the April-June quarter of 1972.

Cattle and calves on feed for the slaughter market in the 23 major feeding States are estimated at 12,792,000 head, up 9 percent from a year earlier.

Cattle and calves placed on feed in the 23 major feeding States during January-March 1972 totaled 5,876,000 head, 2 percent above placements in the same quarter last year.

Marketings of fed cattle for slaughter during the first quarter of

CATTLE ON FEED, APRIL 1, 1972, KANSAS AND 23 MAJOR STATES

ITEM	KANSAS		23 STATES	
	1971	1972	1971	1972
Cattle and Calves on Feed January 1	916	1,100	12,209	13,330
Placed on Feed Jan.-March 1/	401	560	5,734	5,376
Cattle Marketed Jan.-March 1/	537	610	6,231	6,414
Cattle and Calves on Feed April 1	780	1,050	11,712	12,792
Kind on Feed				
Steers and Steer Calves	536	798	8,215	8,934
Heifers	194	252	3,459	3,812
Cows and Other	-	-	38	46
By Weight Groups				
Steers and Steer Calves				
Less than 500 lbs.	12	24	481	531
500-699 lbs.	123	160	2,287	2,604
700-899 lbs.	248	343	2,595	2,895
900-1,099 lbs.	151	215	2,316	2,316
1,100 lbs. and over	47	56	536	589
Heifers and Heifer Calves				
Less than 500 lbs.	10	10	517	539
500-699 lbs.	100	109	1,570	1,726
700-899 lbs.	66	108	1,082	1,137
900-1,099 lbs.	18	25	290	360
1,100 lbs. and over	-	-	0	?
All Cattle and Calves				
Less than 500 lbs.	22	34	993	1,070
500-699 lbs.	228	269	3,859	4,334
700-899 lbs.	314	451	3,684	4,094
900-1,099 lbs.	169	240	2,628	2,700
1,100 lbs. and over	47	56	543	594
Marketings April-June	2/ 780	3/ 1,050	2/ 6,278	3/ 6,654

1/ Includes cattle placed on feed after beginning of quarter and marketed before end of quarter.  
2/ Total marketings including those placed on feed after April 1 and marketed before June 30.  
3/ Expected total marketings including an allowance for those placed on feed after April 1 and marketed before June 30.

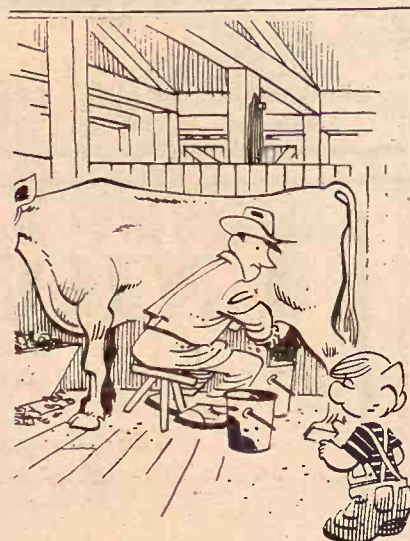

"IT SEEMS LIKE AN AWFUL LOT OF TROUBLE TO GO TO JUST FOR MILK!"

1972 totaled 6,414,000 head, 3 percent above the same quarter in 1971. During April-June, cattle feeders in the 23 States intend to market 6,654,000 head, 6 percent above year earlier.

## Northeast Kansas Shorthorn Sale Grosses \$9,209

The Northeast Kansas Shorthorn and Polled Shorthorn Sale at Horton grossed \$9,208 on 23 head.

James Mitchell, Denison, signed the top bull. He sold to Elmer King, Yates Center, for \$730. King also purchased the second selling at \$660. This bull was signed by John Grathwohl, Hiawatha. Only six bulls were offered in the sale. They averaged \$509. This included a young bull twelve months old.

The females in this sale averaged \$362. Roy Dannevik, Centralia, sold a cow and calf for \$575. This was the top female lot. William Hoskins, Centralia, sold a pair for \$500. Joseph Detrixhe, Ames, purchased both pairs.

The seventeen head of registered females averaged \$362. Commercial cow and calf pairs sold for \$380 to \$400. Springer cows sold from \$320 to \$340 with some commercial heifers weighing about 500 selling from \$155 to \$220.

Milton Nagely, Abilene, was manager; and the auctioneers were Morris L. Pollman, Centralia; Bill Bredemeier, Seneca.

## The Largest Selection Of Gifts

for the Graduate and Mother's Day will be found at --

## Woodward's

In Downtown Manhattan  
OPEN THURSDAY NIGHTS TIL 8:30

BROAD-CAST

TOP-DRESS



PRE-PLANT

SIDE-DRESS

## LIQUID FERTILIZER

WAMEGO SKELGAS SERVICE  
Ken Knoll, Mgr.  
5th & Elm 456-7565

ABILENE SKELGAS SERVICE  
Gene Cole, Mgr.  
207 N. Broadway CO3-1440

TRI-COUNTY SKELGAS SERVICE  
Cliff Coleman, Mgr.  
608 So. 5th, Manhattan PR6-4726

TOPEKA SKELGAS SERVICE  
Gene Sears, Mgr.  
E. Hwy. 24 & Meriden Rd. FL4-7758

HERINGTON SKELGAS SERVICE  
Glenn Wendt, Mgr.  
612 So. 5th 258-2416

You'll find the Co-op way of financing offers more advantages to the borrower

Like other cooperatives, the Federal Land Bank is owned by its members. It operates solely for the benefit of the farmers who control it.

As a Land Bank Association stockholder, you benefit from economies of collective borrowing in the nation's money markets. Mortgage money is available to borrower-members on favorable terms.

In addition, you can get extra years to repay a Land Bank loan; payments are smaller and easier to handle. You may prepay part or all of the loan without penalty.

Whatever your need for long-term financing, a Land Bank loan can be customized to your exact requirements. We would welcome an opportunity to talk it over at your convenience.

SEE YOUR LOCAL FLBA MANAGER



CONCORDIA  
Office: 223 W. 7th  
Roger K. Colby, manager  
Serving Republic, Cloud,  
Ottawa and Saline  
counties

TOPEKA  
Office: 1717 Gage Blvd.  
Wm. H. Snyder, manager  
Serving Jackson, Shawnee,  
and Wabaunsee counties.

EMPORIA  
Office: 115 West 5th  
O. E. Roberts, manager  
Serving Chase, Coffey, Lyon,  
and Osage counties.

ABILENE  
Office: 603 So. Buckeye  
Richard L. Worley, manager  
Serving Marion, Morris,  
and Dickinson counties.

MANHATTAN  
Office: 6th and Humboldt  
R. Stanley Parsons, manager  
Serving Pottawatomie, Riley,  
Clay and Geary counties.

MARYSVILLE  
Office: 211 South 10th St.  
Jim Cannon, manager  
Serving Washington, Marshall,  
and Nemaha counties.



# Days Roundup Answers Major Farm Questions

6,414,000 head, same quarter in April-June, cattle States intend to head, 6 percent er.

**East Kansas**  
**Shorthorn Sale**  
**\$9,200**

East Kansas Shorthorn Sale at the Fort Hays Branch Experiment Station, April 28. More than 1000 visitors observed the cattle exhibition from tests in progress and answered to Bill Duitsman, station superintendent, and John Brethour, project leader, review that results of nearly 30 beef cattle experiments conducted the past year. Additional tests included research in feedlot nutrition, crossbreeding, meat quality, disease control, cow-calf management, and backgrounding this old.

Wheat feeding tests showed an advantage to strong gluten over weak gluten wheats and that wheat seems to improve wheat utilization by cattle. Progress was reported in building a supplement to with an all-wheat finishing ration. It was found that substituting wheat for milo enables the feeder to use more heavily on non-protein-organic acids were effective in reducing mold in both grain and silage silages but did not improve value when compared to silages that had been properly made.

Both vitamin B1 and vitamin C helped prevent shipping fever and improved gains of calves during the stress period after weaning. Adding zinc to calf rations helped them through dehorning stress and appeared to promote healing. Several experiments were reported where other minerals were tested.

A new implant made from zanol (extracted from corn mold) compared favorably to diethylstilbestrol. This implant is presently more expensive but has the advantage of not being an estrogen.

The crossbreeding tests gave the visitors an opportunity to view some of the new breeds including Murray Grey (from Australia) and Maine Anjou (from France). Reports were made on calving difficulty with various crosses and their response to creep feeding.

Continued responses were announced from using cortisone-like compounds to improve carcass grade. Other reports included studies with Ruff-Tabs, Bloat-Guard, dust bags to achieve horn fly control, pasture supplements, pink control, sudangrass silage and urinary calculi control.

The afternoon program was a fast-

moving question and answer session between Duitsman and his staff covering crop production, plant breeding, pesticides and many other agricultural topics.

Those who wish to study the beef cattle results in greater detail should obtain Kansas Agricultural Experiment Station Bulletin 556 (59th Roundup Report) from their county agent.

## Kansas State Fair Receives Funds For Beef Pavilion

**HUTCHINSON** — Two major construction projects for the Kansas State Fair will be begun this year with one of them scheduled for completion before the 1972 Fair opens in September.

The two projects were provided for in appropriations by the Kansas Legislature in its 1972 session. Funds will be available after July 1, 1972, says Wallace White, fair secretary.

\$172,000 was appropriated for a new Beef Cattle judging pavilion. Since construction of this new structure could not be completed in time for the '72 fair, it will be commenced following the close of this year's fair and will be ready for 1973.

\$40,600 was appropriated by the legislature for the improvement of streets and roads on the fair grounds. Construction will start after July 1, when the funds become available, and it is hoped that some of the improvements can be completed prior to the 1972 fair.

Dates of the 1972 Kansas State Fair are September 16 through 24.

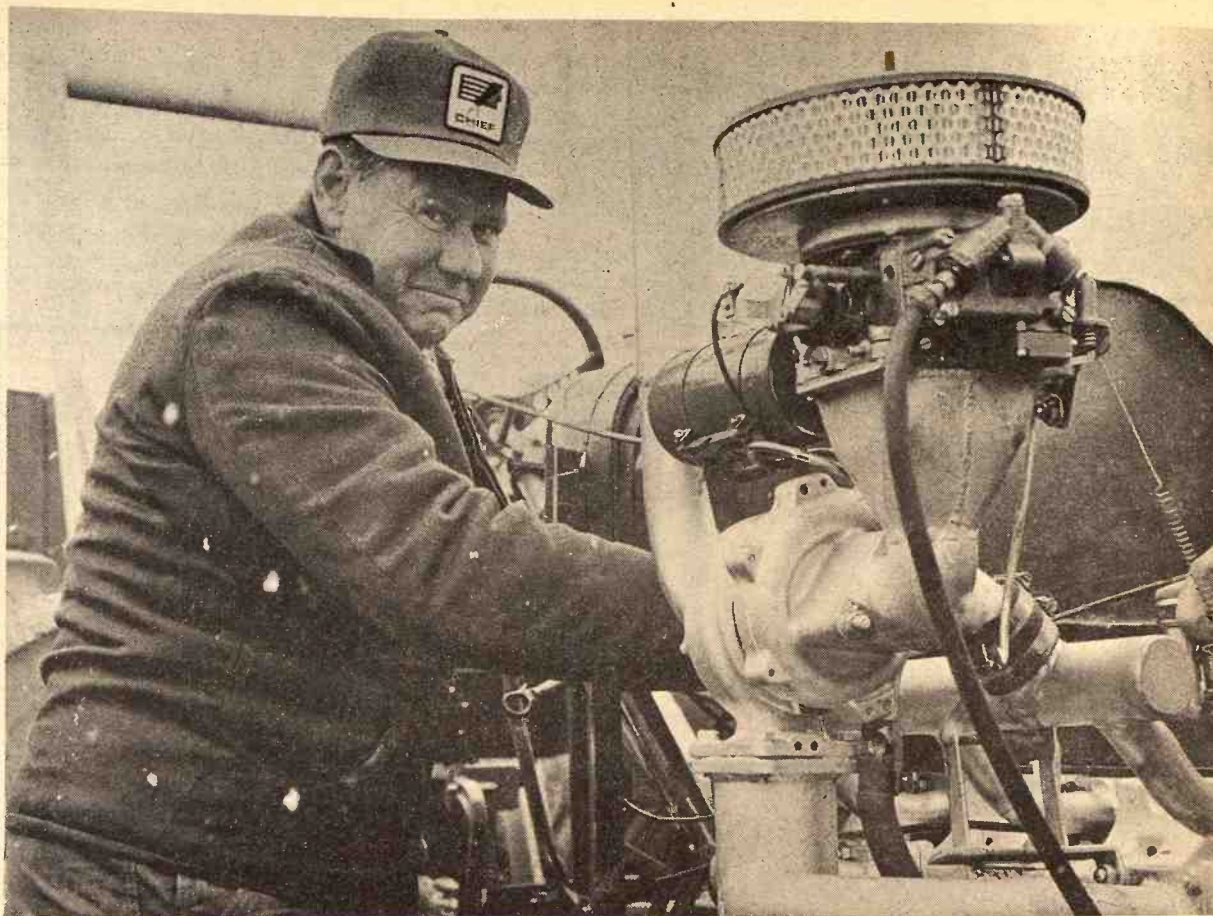

### TUNING UP MONKEY BUSINESS

Tune-up before a tractor pulling contest includes changing plugs on the "Monkey Business." Wayne Whiteley of Abilene bought this Montgomery Ward tractor after it had been sitting in the junk pile for ten years. It is at least 20 years old since none have been made after 1952. It is a stock tractor and won second place in the 5500 pound class at a contest at Salina.

## Avery Aerial Spraying Pasture & Crop Spraying

**BILL AVERY**  
1018 College Ave.  
Phone  
913-539-2840  
Manhattan, Ks.



**BOB AVERY**  
Phone  
913-539 9408  
MANHATTAN

## THE HEADHUGGER

An exciting adventure in  
radio listening.

This comfortable lightweight radio headset is perfect for sporting events, listening to your favorite kind of music or ball game while you do the yardwork, work around the house or putting around in the workshop. Flexible headband adjusts to almost any head size. Two 2 1/2" dynamic speakers, volume and tuning knobs, and a 4 volt battery and all in the comfortably padded earphones. Available in either AM or FM.

Order yours today! 15.58  
AM--Only 15.58 (Reg. \$19.95)  
FM--Only 24.58 (Reg. \$29.95)

Send your order to:

**Harry Turner & Assoc. Inc.,**  
Direct Mail Division  
2009 Baltimore  
Kansas City Mo. 64108



### SADDLES & TACK

BOOTS  
MOCCASINS  
WESTERN  
CLOTHES  
& HATS  
STIDHAM  
and  
HALE  
Horse & Stock  
Trailers



Good Quality  
Quarter Horses

**TRAVELUTE**  
**Western Store**  
1/2 Mile South Of Waterville  
On Highway 77  
Open 8:00 a.m. to 9:00 p.m.  
OPEN ON SUNDAY  
Allen Travelute

# K-HILL MART

Furniture & Appliances

East Over the Viaduct on Hiways 177 and 18 776-9707

MANHATTAN

THE HOME OF CERTIFIED SERVICE

TERMS  
TO  
SUIT  
YOU

OPEN  
Monday  
thru  
Thursday  
Till  
7:00



## Argentina Rations Beef After 1971 Production Slump

Next time you hear somebody complain about retail beef prices, you might mention what happened

in Argentina, traditionally one of the world's biggest beef eating nations. In 1971, the Agriculture Department said, beef production in Argentina slumped to 4.5 billion pounds, a 21 per cent reduction from the previous year.

The cutback, partly as result of heavy slaughter of steers and heifers in 1969 and early 1970, brought meat

10

Grass & Grain

May 2, 1972

rationing in the form of a ban on retail beef sales during alternate weeks at one point last year. Per capita beef eating dropped to



## PEOPLES national bank

CLAY CENTER, KANSAS 67432 MEMBER F.D.I.C.

Statement of Condition at Close of Business April 18, 1972

RESOURCES		LIABILITIES	
Cash and Due From Banks	\$ 1,442,605.41	Capital Stock	\$200,000.00
U.S. Treasury Securities	2,748,051.60	Surplus	700,000.00
Kansas Municipal Bonds & Warrants	2,042,639.91	Undivided Profits	496,645.08
Federal Reserve Bank Stock	27,000.00	Reserves	164,442.89 1,561,087.97
Loans	7,795,307.39	Interest Collected Not Earned	75,757.34
Federal Funds Sold	1,000,000.00	Deposits	13,514,139.58
Bank Premise, Furniture & Fixtures	212,887.86	Other Liabilities	117,507.28
<b>TOTAL</b>	<b>\$15,268,492.17</b>	<b>TOTAL</b>	<b>\$15,268,492.17</b>

### OFFICERS

D. E. McINTOSH, JR.  
President  
W. F. McINTOSH  
Executive Vice-President  
WAYNE W. RYAN  
Vice-President  
RONALD R. SMITH  
Cashier  
JAMES H. SCHULZE  
Assistant Vice-President  
ARLENE HILEMAN  
Assistant Cashier  
WADE A. BAUER  
Assistant Cashier &  
Farm Representative

### DIRECTORS

MERWIN W. GILMORE  
Vice-President  
Gilmore-Tatge Mfg. Co., Inc.  
WALTER L. HAASE  
Optometrist  
D. E. McINTOSH, JR.  
President  
W. F. McINTOSH  
Executive Vice-President  
WAYNE W. RYAN  
Attorney at Law  
RONALD R. SMITH  
Cashier  
HARRY E. VALENTINE  
President  
Clay Center Publishing Co., Inc.

Member Federal Deposit Insurance Corporation

OVER 85 YEARS OF CONTINUOUS SERVICE TO CLAY CENTER AREA

*The Bank that puts you first!*



### SPREADING FERTILIZER

Tim Hamilton, Barnes, says this little spreader throws an 18 foot swath and beats renting a big spreader. He farms 240 acres and has been filling out income tax forms professionally for 16 years. Hamilton is spreading some nitrate fertilizer before planting this field to milo.

146 pounds for Argentine consumers last year, down from 185 the year before.

On a comparable basis, the United States produced 21.7 billion pounds of beef last year for a per capita consumption of around 113 pounds.

If the same kind of slump had occurred in the United States — a one-fifth drop from 1970 — American would have had only 90 pounds of beef apiece last year. Those weights, incidentally, are based on wholesale carcass equivalents, not the actual amount of beef sold at retail.

As a result of the shortage, the Foreign Agricultural Service said in a weekly report, Argentine cattle producers have been getting some of the highest prices on record in that country.

By last January, the report said,

the cattlemen were getting about 19.10 per 100 pounds of live weight animal. More recently, the price leveled off to about \$17, the report said. But two years ago the average was \$9.50 per hundred weight, typical price for live cattle in Argentina for some years.

Cattle producers in the United States have had some indirect benefit from the Argentine shortage if you read between the lines in the FAS report.

"Most processed beef items from the Argentine are shipped to the United States," the report says. "Traditionally, over 40 per cent of Argentina's canned corn beef and per cent of its cooked frozen beef have been exported to the United States."

In 1971, the report said, U.S. imports of canned corn beef totaled 25 million pounds, off 53 per cent from 1970. Imports of frozen cooked beef were 42.4 million pounds, down 10 per cent.

The United States does not import chilled or frozen uncooked beef from Argentina or anywhere in South America because foot-and-mouth disease has not been eliminated from those areas, the report said.

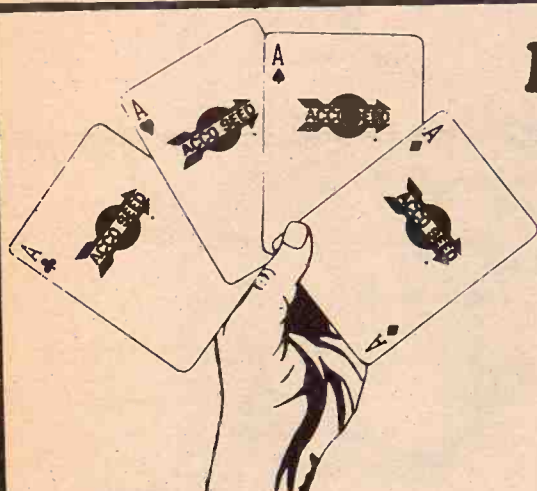

## Plant A Winner



## Hybrid Seed Corn and Hybrid Sorghum

CARL AFFOLTER, Morganville 913-WA6-4441  
EMERSON M. BAILEY, Silver Lake 913-582-4286  
STEVEN AND KENNETH BENNETT, Soldier 913-924-2546  
HARLAN BERNDT, Glasco, Kansas 913-568-2357  
DUANE BIEHLER, Herington 913-466-2237  
R. A. BLAKER, Lawrence  
ALLEN H. BLUM, Wakarusa 913-UN2-1801  
WALTER BRATTON, Osawatomie 913-755-2420  
MARION BRENNER, Randolph 913-944-2205  
HOWARD H. CONSTABLE, Delphos 913-523-4404  
TED CRADY, Eudora, Ph. Vinland 2302  
FRANK DAVIS, SR., Olpe 316-475-3463  
BILL DEAM, Manhattan 913-539-1085  
DON DOBERER, Clay Center 913-926-3621  
CLAUDE DOMANN, Winchester 913-774-2730  
ERNEST DZIADURA, Spring Hill 913-884-7603  
LYNN FAIRBANKS, Onaga 913-889-4688  
CONRAD FLINN, DeSoto 913-G11-1354  
JOHN GANTENBEIN, Abilene 913-598-2359  
ELDON GIDEON, Topeka 913-598-2359  
HOWARD HANSON, Harveyville 913-775-6171

JOHN AND MONTE HICKS, Burlingame 913-654-3387  
WILLIE HILLAN, Aurora 913-464-3444  
JOHN HOLLEN, Leonardville 913-293-5518  
NEIL HOLLOWAY, Kincaid 316-439-5525  
KENNETH HOPKINS, Pampa, Ks. 913-242-6496  
HUTCHINSON GR & LUMBR, Rantoul 913-878-2100  
GARRY JOHNSON, Salina 913-823-8271  
WALLACE JOHNSON, Leonardville 913-293-5378  
ANDREW JOHNSTON, Concordia  
PAUL M. JONES, LeRoy 316-964-2371  
MYRON KROHN, Blaine 913-EX6-2860  
GARY LYDDAN, Harveyville 913-589-2437  
MARKLEY BROS., Mound City 913-796-2255  
EUGENE MASSEY, LaCygne 913-757-2357  
DARREL MAY, Denison 913-935-2466  
E. F. McPHERSON, Olathe 913-686-3435  
HARRY MICHEALS, Lyndon 913-528-2205  
GEORGE MILLER, Wellsville 913-883-8631

## GOOD SUPPLIES OF MODERN HYBRIDS AVAILABLE

## SEE OR CALL ONE OF YOUR FOLLOWING ACCO SEED DEALERS

MILTON NAGELY, Abilene 913-479-5533  
DAROLD NELSON, Smolan  
D. J. NEWELL, Valley Falls 913-945-3489  
VINCENT O'KEIFE, Bucyrus 913-TW7-2788  
ROBERT PHILLIPS, Admire  
JOHN POVENMIRE, Gridley 316-836-2495  
ELVIN PRACHT, Council Grove 316-884-2955  
EDWARD RAMSEY, Concordia 913-CH3-3462  
CALVIN SCHAFER, Perry 913-597-3861  
CHARLES O. SERGEANT, Lebo 316-256-3142  
DELBERT SMITH, Neosho Falls 316-963-2351  
DARREL SMOOTS, McLouth 913-796-4633  
QUENTON L. SWENSON, Salina 913-823-8373  
CLINTON TATE, Miltonvale 913-427-5473  
ED THEEL, JR., Alma 913-636-8187  
LESLIE THOMPSON, Osage City 913-528-1193  
ART TIMM, Woodbine 913-257-3495  
GEORGE TURNER, Hartford 316-342-1494  
JERALD WOLF, Manchester 913-388-2261

ROE BORSODORF

DISTRICT SALES MANAGER

PHONE 913/272-3672

TOPEKA, KANSAS

## TICKLE BOX®

by Ted Trogdon



"Uh, does this mean I'm fired?"



## OUR DAILY BREAD

— by G&G Area Cooks

### Nebraskan Wins — Mrs. Karl Krueger, Hebron

Winner, Mrs. Karl Krueger, R 1, Hebron, Nebraska: "I was glad to find that your journal carried recipes that I like and could use and had many helpful household hints. I developed a recipe for the benefit of my boy when he was getting tired of baby food and didn't like toddler food. It solved my breakfast menu for one morning out of the week. My boy was also slow developing teeth and so this particular recipe went down easily. I call it Toddler's Oven Delight french toast. I served it without syrup until he was older and asked for it. It is sweet enough without anything on it."

#### TODDLER'S OVEN DELIGHT

3 egg whites  
1/2 teaspoon salt  
3 tablespoons sugar  
3 egg yolks  
one-third cup milk  
6 to 8 slices bread

Beat egg whites with salt until fluffy. Add sugar gradually until stiff but not dry. Beat egg yolks until thick and lemon-colored. Add milk. Fold yolk mixture into whites. Dip bread in egg mixture and place on teflon cookie sheet or well-greased cookie sheet. Bake at 425 degrees until golden brown. Makes three to four servings. Excellent for those that can't eat fried food or like me — just like it because it goes down easily early in the morning. P.S.: I have stone-ground bread recipe that mothers today might appreciate.

### The Latest 'Daily Bread' Prize

#### MULTI-USE BASKET

USE AS vegetable washer, steam cooker, desk basket, fruit basket, deep fryer, refrigerator storer, planter, bottle sterilizer, colander. Collapsible; folds flat for compact storage.

The winner each week is selected from the recipes printed.

Win one by sending us your favorite recipe — this can be main dish, leftover, salad, side dish, dessert or what have you.

1. Check your recipe carefully to be sure all ingredients are accurate and accounted for.

2. Be sure your name and address are on the entry.

3. Only one recipe at a time, please.

4. Send it to Woman's Page Editor, Grass & Grain, Box 1009, Manhattan, Ks., 66502.

Mrs. Glenn C. Avery, R 2, Wakefield: "I enjoy 'Our Daily Bread' section of the Grass & Grain. I like this recipe because it is easy to prepare and ready when serving a quick meal. Strawberry season is near."

#### FROZEN STRAWBERRY SALAD

1 pint frozen, sweetened strawberries  
1 cup crushed pineapple, drained  
1/2 cup chopped nuts  
1/2 pound miniature marshmallows  
1 cup whipped cream or whipped topping

1 cup salad dressing  
1 3-ounce package cream cheese  
Combine strawberries, pineapple, nuts and marshmallows. Combine remaining ingredients, beat until smooth. Add to fruit mixture. Mix well. Freeze.

Mrs. Roger Hinkle, R 1, Barnes: "This is one of our favorite desserts."

#### STRAWBERRY DESSERT CAKE

Mix 1 package white cake mix as directed and bake. While cake is

baking mix 2 packages strawberry gelatin with 2 cups hot water. Let stand at room temperature. When cake is done immediately punch full of holes with a fork — the more holes, the better. Pour the gelatin over the cake and refrigerate. (may set in freezer unit for a few minutes until completely chilled.) Whip 2 packages prepared topping. Add 1 package thawed, frozen strawberries to the whip and spread over the top of the chilled cake. Return to refrigerator and let stand several hours or overnight. Makes 15 generous servings. (Bake cake in a 9x13-inch pan.)

+++++

### Shedding Weight Takes Will Power

Determination is the key to shedding those unwanted pounds that just seem to have materialized.

Physical good health is important. When you feel your best, you also look your best, which is vital to teenage girls. But do not cut nutritional corners to lose weight. If you're ten pounds overweight, you've been following the wrong diet. Developing good eating habits takes will power, thought and the desire to achieve a new figure.

Although exercise does help tone the figure, it will not produce miracles. The best exercise is pushing yourself away from the table when you still feel you could eat that second helping of mashed potatoes and gravy.

Any dieter must stay away from potatoes, bread, gravy, cakes, pies and ice cream. Instead of eating those high calorie goodies substitute cottage cheese, vegetables, fruits and diet drinks. Try serving your meals on a smaller plate which makes helpings seem larger.

Don't expect an overnight change.

Grass & Grain

11

May 2, 1972

It took more than a week to put on the weight and it will take time to lose it.

### May Damage Jars

Never use wire brushes or steel wool for cleaning glass canning jars as they might damage the glass.



When you have a mattress problem Consult the experts

AT

**MANHATTAN MATTRESS CO.**  
Headquarters For Fine Bedding

**BIG SAVINGS**

"We make and service everything here"

414 South 4th • Phone 778-5302

## GLUTTON for WORK

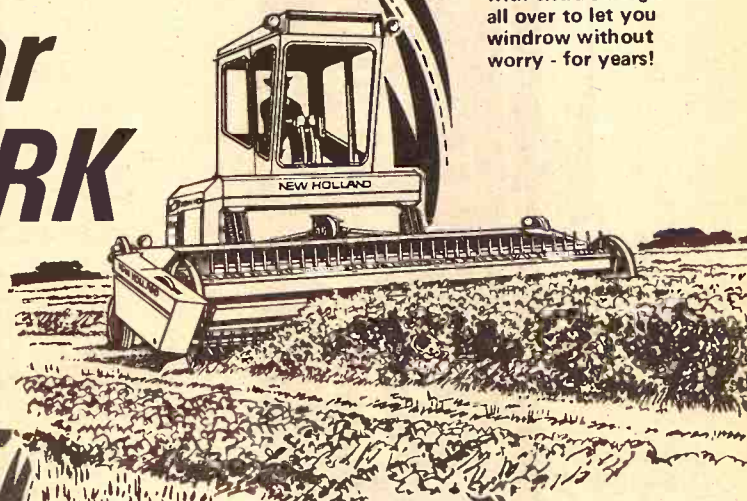

**NEW HOLLAND**  
Model 910 Windrower

The new windrower with extra strength all over to let you windrow without worry - for years!

- Two new Speedrower® self-propelled windrowers from New Holland!
- Stable four-wheel stance!
- Big capacity! Moves swiftly through a crop!
- Hardy planetary transmission!

Model 912, not shown, offers hydrostatic drive and a steering wheel.

TERMS AVAILABLE

EXPERT SERVICE

Come In Today And See Our Complete Line Of New Holland Farm Equipment...

### FREE FINANCE

Until June 1, 1972 on Balers, Rakes, Mowers, Swathers, Haybines and Balewagons  
Row Crop Forage Equipment to Sept. 1, 1972

**NEW HOLLAND**  
Practical in design • dependable in action

**TOPEKA**  
Henry Sales & Service  
913/354-7641

**ABILENE**  
Wright Implement Co.  
913/263-2061

**CONCORDIA**  
Gould Implement Co., Inc.  
913/243-2609

**ELLSWORTH**  
Hokr Motor Inc.  
913/472-3863

**SUPERIOR, NEBR.**  
Martin Impl. Co.  
402/879-4019

**BELOIT**  
Moritz Implement Co.  
913/738-3541

**WAMEGO**  
Meinhardt Farm Equip.  
913/456-2310

**MARION**  
Lynn's Truck & Tractor Co.  
316/382-2188

**CAWKER CITY**  
Cawker City Equipment Co.  
913/731-4712

#### NEBRASKA

**PLYMOUTH, NEBR.**  
A. B. Wells & Son  
402/656-4435

**BONNER SPRINGS**  
Coleman Implement, Inc.  
913/422-3040

**MANHATTAN**  
Burns-Salisbury, Inc.  
913/778-5731

**MARYSVILLE**  
Brauchi Bros.  
913/562-2171

**HILLSBORO**  
Jost Implement Co.  
316/947-3182

**PAXICO**  
Eddies Service  
913/636-8395

**HEBRON, NEBR.**  
Ells Empl. Co.  
402/768-6320

## Explorer Special Sale!

Limited time only! Special Ford Pickups with special money-saving discounts on a choice of popular features and options—including Cruise-O-Matic, power steering and air conditioning.

Right now the best pickup buy is, even better, Explorer Special models of the pickup that works like a truck, rides like a car, are now on sale at your Ford Dealer's. These specially equipped models are available for a limited time only and at special money-saving prices. You can choose from F-100 or F-250 Custom or Sport Custom Pickups... 6 1/2- or 8-foot Styleside bodies... two- or four-wheel drive. Four special packages (A, B, C and D) with special discounts, mean you can get special savings on popular equipment like power steering and air conditioning.

Special Package A. Choice of special paint—Durango Tan, Avocado Metallic or Bright Blue • Special Random Striped Cloth Seat Trim with Matching Vinyl in Ginger, Avocado or Blue • Full Foam Seat (standard on Sport Custom)

Special Package B includes Package A plus • Bright Box-Rails (131" wheelbase F-100 only) • Bright Bodyside Moldings • Bright Swing-Lok Mirrors (except Camper Special) • Mag-Type Wheel Covers (F-100 only).

Special Package C includes Package A and B plus • Cruise-O-Matic Transmission • Power Steering.

Special Package D includes Package A, B and C plus • Air Conditioning • Tinted Glass. Stop in at your Ford Dealer's and explore today's best buy in pickups.

Special money-saving discounts now at your Ford Dealer's. Limited time only! See your Nebraska Ford team today



**FORD PICKUPS** A better idea for safety: Buckle up.

**TRIMMELL FORD**  
Phone 316/767-5199  
COUNCIL GROVE, KS.

**LONG-McARTHUR, INC.**  
Phone 913/823-2237  
SALINA, KANSAS

**WAMEGO MOTORS, INC.**  
Phone 913/456-9567  
WAMEGO, KANSAS



## Automatic Dishwasher Most Wanted Kitchen Appliance

The automatic dishwasher is the kitchen appliance that is rising at an ever-increasing rate on the "most wanted" list. Industry figures show that shipments have more than tripled over the last decade.

If you want to join the ranks of modern homemakers who are eliminating the job of handwashing dishes, one company has a front-loading portable dishwasher with features of built-in units, but

without installation costs. Such an appliance is sure to please both breadwinner and cook!

These portables are known for their fine features including a hydro-sweep washing action and flow-through drying. They also boast a specially built "gold seal" motor with a five-year customer warranty included.

The top-of-the-line model has three push-button cycles which

include the exclusive soak cycle that is unmerciful when it comes to those hard, baked-on foods.

The portables are designed for mobility and versatility, making them ideal where space is a vital commodity. The front-loading portable can be stored in any nook or corner of the kitchen and brought into action when needed for cleanup.

Or if you have plans to purchase a home in the near future, there is a convertible that you can build in later. Top-loading units are also available, and since none of the portables require installation, you can use them immediately and take them with you when you move to a new home.

If you become a harried homemaker when faced with dirty dishes, an automatic dishwasher that moves with the modern way of life can be the solution to your cleanup problems.

## A Bank Preferred By Farmers And Livestockmen

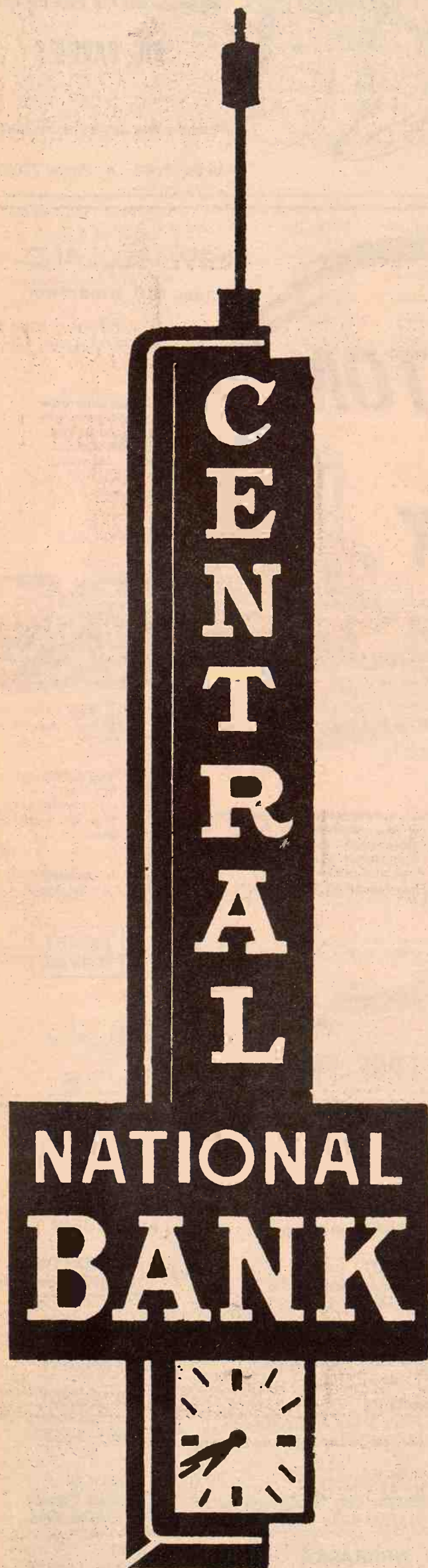

JUNCTION CITY, KANS.

12

Grass & Grain

May 2, 1972

## Take Time To Relax In Beauty Bath

All the beauty aids and preparations on the market won't erase lines of tension around the mouth, eyes and across the forehead. But a relaxing beauty bath can wash your tensions away. The time it takes is more than worth your effort.

The ancient Romans, Turks and Greeks knew the relaxing value of the bath. For them, beauty was closely connected with baths; cleansing was incidental.

Your beauty bath should be just warm enough for comfort, not too hot. And make sure you won't be disturbed. Lock the bathroom door and leave your worries outside.

A bath should not only relax you, it should leave your body soft and smooth. If your water is hard, soften it by adding baking soda. The baking soda is also good for tired, aching muscles.

Add half a pound of baking soda to your bath water and relax in the

solution. Baking soda is nonpolluting and less expensive than other bath additives. It also contains many of the minerals found in some of the world's most famous health spas.

If you like your bath scented, tuck a sachet of your favorite fragrance in the soda box. The baking soda absorbs the scent and then releases it in the water.

Ideally your bath should last half an hour. If you're the adventuresome type, turn on your shower and finish off the bath with a spray of cold water. This is marvelous for the circulation and very invigorating.

After drying yourself with a big, fluffy towel, apply your after bath lotion. Dust your body with baking soda, which is fine as dusting powder and it will help stop body odor before it starts. Keep the baking soda on hand in the bathroom as an all-around beauty aid.

### Beer Best

Many hairdressers still claim that the best solution for hard-to-curl hair is beer. All you need is about an ounce used on the hair after shampooing, then comb through, set and dry.

### Mending Kit

Every homemaker has plenty of mending chores. There is a kit on the market that has everything a homemaker will need to make repairs on torn clothing, sheets, curtains and so on.

The kit contains rolls of multi-colored iron-on mending tape which resemble small spools of thread. The iron-on tapes are ideal for mending clothing, linens and many other household items.

Simply cut a strip of the mending tape, iron the area, then apply the tape, shiny side down, preferably on the reverse side of the tear. The ripped fabric is then reinforced. If the tear is carefully placed together before applying the mending tape, it will be nearly invisible when the job is completed.

The kits come in two sizes with six and 12 rolls of tape, respectively, in three color assortments; white, light multicolor and dark multicolor. Look for it at notions counters.

### NEW FARM EQUIPMENT

#### GRINDER-MIXER SCALES

Designed to mount on any model or make. Weighs corn & protein within 2% accuracy.

List Price \$99.95

Write or call —

**Hanover Mfg. Co.**  
Hanover, Ks. 913-337-2821

**BRUNA IMPL. CO.**  
Marysville, Ks. 913-562-2843

Distributors for the states of  
Kansas and Nebraska

### PAUL NIETFELD HATCHERY

Route No. 3

Phone 913/562-3844

3 miles north, 1/4 west of Club 36 or 5 miles south and 1/4 west of Oketo

MARYSVILLE, KANSAS

1972 CHICK PRICE LIST

No. 56 Pullets . . . @ .33	St. Run .15	CORNISH CROSS BROILERS
WELP LINE No. 937		Straight Run Only @ .15
Pullets . . . . . @ .42	St. Run .19	WHITE ROCK
WELP LINE No. 971		Straight Run @ .15
Pullets . . . . . @ .42	St. Run .19	WHITE LEGHORN
CALIF. WHITE		Pullets . . . . . @ .30
Pullets . . . . . @ .30	St. Run .14	

Debeaking, dewinging or decoupling @ .01¢

## FARM TRUCK BODIES

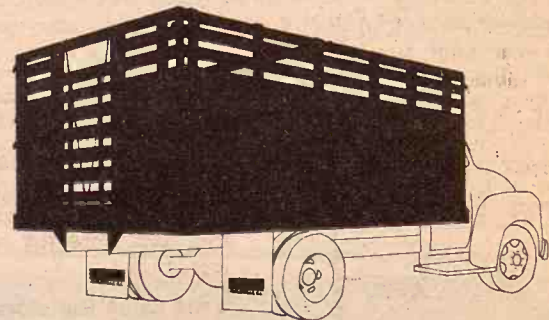

### Hinge Down Combination Grain & Livestock Body

A complete and versatile Steel Farm Body. Easily changed from a flat platform to a 28" Grain Side with modern lever-type sliding gate. Add 12" Tip Tops to convert unit to 40" Grain Sides. Raise folding racks to convert to 66" Stock Rack Body complete with easy in-and-out sliding cattle gate, controlled by nylon rope and pulley arrangement. Dist. of Schlen

ALSO BODIES WITH WOOD SIDES

### UNDERBODY HOISTS

Heavy Duty . . . 14 ton capacity —  
Designed for 102 inch to 120 inch CA  
with 14 ft. to 18 ft. bodies — Each  
32 pounds of hoist lifts 1 ton of  
payload. — Call or come in today.



**HAUL-MOR, INC.**  
Valley Falls, Kansas  
Phone 945-3211



Based at Manhattan  
Municipal Airport  
Working Out Of Manhattan  
And Wamego

Phone 913 456-7358  
711 Walnut  
WAMEGO, KANSAS  
or  
913 539-7623 Manhattan

## Now Is The Time To Contract Aerial Spraying To Control Brush - Weeds - Thistles

Best Equipment For  
Spraying • Dusting  
Defoliating • Seeding

Bonded  
Operator

**Paul Kitchen** OWNER  
doing business as Jayhawk Aerial Spray Service



May 2, 1972

## Mild Shampoos For Daily Washing

Mild baby shampoo is essential for a girl who washes her hair every day. It cleans but doesn't dry the hair, so the hair keeps its healthy shine.

## Mend Hooked Rug Promptly

Hooked rugs usually wear first around the edges. Mend a break as soon as you see it. A facing sewed over the old hem to reinforce the edge will be effective.

## Avocado Treatment

Avocados are good and not for just eating. You can use the inside of the skin of avocados on your driest spots — elbows, heels and knees. Avocados smooth and moisturize.

## Raise Blinds With Slats Open

Always be certain, when raising venetian blinds, that the slats are open. Blinds may be damaged permanently if raised when slats are closed.

## Make Clothes Rack From Card Table

Convert a discarded card table into a fast-drying clothes rack for sweaters and socks that must be laid out flat. Remove the tabletop and replace it with a plastic screening.

## Lighten Brows

You can lighten eyebrows that seem too dark for your hair color without bleaching them. Simply apply make-up base on the brows, going against the hairs, then smooth and you have a lighter look.

## To Remedy Shrunken Mattress Pad

When a mattress pad shrinks after being washed, sew elastic tape about nine inches from each corner of the pad. Slip the mattress through the elastic and it will hold the pad firmly in place.

## Use Creme Rinse To Prevent Drying

For a quickie set, electric rollers are lifesavers. But they can dry the hair. To prevent any drying, use spray-on creme rinse before setting. The rinse will help the curl hold and prevent the hair from becoming dry and brittle.

## Stops Candles From Smoking

To prevent candles from smoking and make them last longer, coat

them with soapsuds. Just roll them between well-lathered hands but be sure not to touch the wicks. Let dry thoroughly before lighting.

## Barrettes Make Fashion News

Hand-painted leather barrettes will brighten up those curly heads for spring. Barrettes may be purchased without any designs so you can paint your own creations.

## Room Needed When Making Skirt

When making a pleated skirt, work on a large flat surface where there is

## Some Corn Planting Guides

Here are some corn planting guides from KSU agronomists:

● Plant when the temperature at 7 a.m. reaches 50 degrees at the two-inch soil depth. This will assure a temperature favorable for growth during most of a 24-hour period, providing considerable sunshine is available.

● Plant when the temperature at 1

p.m. reaches 55 degrees at the four-inch soil depth. The four-inch level is suggested for 1 p.m. because a single day of bright sunshine doesn't affect this level as much as the two-inch level.

● After May 1 in southern Kansas or May 10 in northern counties, plant corn if the soil is dry enough, even if the temperature is below the suggested levels. Until corn plants

are at least four to six inches tall the growing point of the plant is below the soil surface, and while frost may kill the leaves while the growing point is buried, it will seldom kill the plant.

## Prom Dresses Graduation



Cottons • Organdies • Prints

Sizes 3 to 15

from \$30. to \$75.

STYLES FOR ALL OCCASIONS

**WARD M. KELLER**  
MANHATTAN'S STORE FOR WOMEN

DOWNTOWN PARKING

AT THE REAR OF THE STORE

Keller's, Too

1218 MORO IN AGGIEVILLE

STORES OPEN TO 8:30 P.M. THURSDAYS



to hold up production, body condition...

## SUPPLEMENT GRASS WITH PURINA

Good grass is a benefit. Good dairymen take advantage of every acre of pasture they have. Cows love grass and it stimulates milk flow.

Yet, good dairymen know that grass is 85% water. As summer advances it turns brown, loses its palatability and is even less nutritious.

Tests at the Purina Dairy Center proved that cows fed a grain supplement with grass produced up to 20% more milk. They kept up in body condition, too, and held up better in production in following lactations.

Visit us at the store, or give us a ring. We'd like to suggest Purina's Research-proved plan for supplementing grass to help you get more milk from your herd over the summer.

MOR-KAN ELEVATOR ..... 349-2214 White City

MID-CONTINENT ELEVATOR .... CE 8-4177 Junction City

GORDEN MARK ELEVATOR ..... ME 2-3381 Clay Center

FLINT HILLS FEED & GRAIN. .... PR 8-5322 Manhattan

LOW COST PRODUCTION...

the reason why more farmers feed PURINA

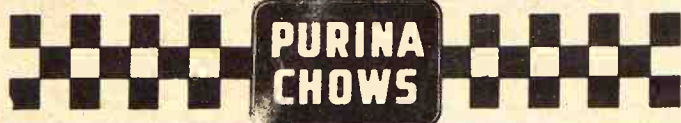

**MORTON BUILDINGS**

## MORTON BUILDINGS, INC.

BACKED BY THE STRONGEST WARRANTY IN WRITING EVER OFFERED ON A FARM BUILDING.

- Cattle Barns
- Hay Storage
- Horse Barns

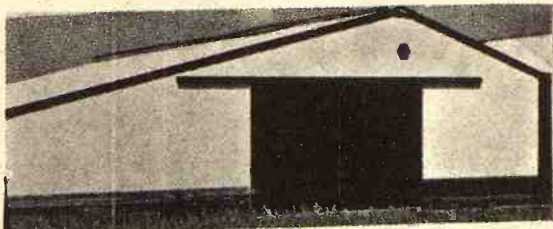

For Complete Information Call or Write Today:  
**MORTON BUILDINGS, INC.**  
Rural Route No. 1  
Holton, Kansas 66436  
Phone 913/364-2603

- Machine Storage
- Garages
- Shops
- All Purpose Buildings

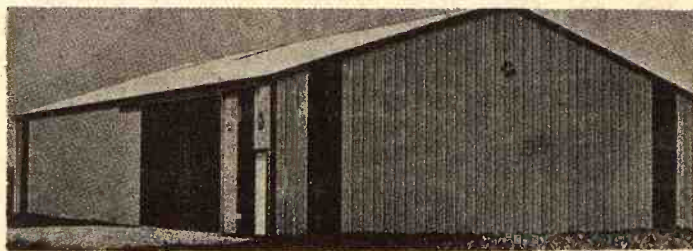

I am interested in a Farm Building  
☐ Farmer ☐ Rancher ☐ Student ☐ Other

Name \_\_\_\_\_

Address \_\_\_\_\_

Town \_\_\_\_\_ State \_\_\_\_\_

Phone \_\_\_\_\_

**MORTON BUILDINGS INC.**  
Box 1103  
Salina, Kansas 66701  
Phone 913/823-3767



IF YOU WANT TO RIDE OLD NELLIE I GUESS ITS ALL RIGHT. BUT SHE DONT NEED NO BUSTIN'...



# Cloud On Brighter Wichita Job Picture

Workers are going back to their jobs in the Sedgwick and Butler county area. At least, that is the trend statistics reveal.

Unemployment dropped from 10.6 per cent in March, 1971, to 6.1 per cent last February and 5.5 per cent last March, according to the Wichita Job Opportunity Center.

The aircraft industry, a big factor in the Wichita economy, has been hiring for the last six months after more than two years of reduced payrolls, according to Jerry Mallot, research director for the Wichita Chamber of Commerce.

The Wichita area economy benefits from the Beech, Cessna, Gates Lear Jet and Boeing plants which turn out 65 per cent of the nation's general aviation aircraft, Mallot said.

The number of unemployed persons in the area decreased from 17,300 in March, 1971 to 8,950 last month, according to the Wichita Job Opportunity Center.

Another 2,350 wage and salary employees are expected to be added to the payrolls in the next two months, the center predicts.

But there are a lot of aircraft engineers still out of work and the competition for a technical job is stiff.

The total work force in the Sedgwick and Butler area last

March still was below the level of March, 1971. This March there were 162,400 persons in the work force. Last March there were 163,950. Yet the number of unemployed persons in the area decreased during that period by 8,350, according to figures from James T. Horn, labor market information unit supervisor for the Job Opportunity Center.

This does not mean that all of these persons either found jobs (some did) or moved from the Wichita area in search of work (some did).

In employment service terms, "work force" means not only employed persons but also includes unemployed persons who are available and looking for work.

Persons listed as unemployed are those in the work force who normally are employed but are out of work and still looking. Once a person quits looking for work, for whatever reason, he is said to be out of the work force and is no longer listed as unemployed.

During times of low employment, many people drop out of the work force and return to school. When they again begin looking for work, they are returned to the work force but are listed as unemployed. When they are hired, they are termed employed members of the work force.

Ernie Maxwell, who heads research for the state Dept. of Job Opportunity of Topeka, said that because figures on unemployment contain some estimates and some classifications that might be debatable, the main value in them lies in determining trends, rather than in pinpointing exact numbers.

There are hidden factors buried in the statistics on the work force and unemployment.

Horn said many persons hold down both full-time and part-time jobs. When times get tough, employers usually eliminate the temporary help first. A man holding two jobs then may drop out of the work force as far as the part-time job is concerned.

Also, persons who live in a neighboring county may commute to jobs in the Sedgwick and Butler area.

Some of the persons no longer listed on the work force did leave the Wichita area since late 1969, Mallot and Horn said. Mallot estimates this might range from 2,500 to 4,000 persons.

Horn says that theoretically it could be as high as 6,500 but might be only 1,500 to 2,000 persons.

Records of utility usage and service cut-offs do not indicate any

large scale migration in the last year, Horn said.

The unemployment figures for the area could tend to increase some as people begin to re-enter the work force, Mallot said. As jobs again open and workers are hired, persons who had dropped out of the work force may begin seeking jobs again. Once they start looking, they again join the work force rolls and are listed as unemployed until they are hired.

The rise in unemployment and the loss in the size of the work force in the Wichita area resulted from a downturn in the economy that especially hurt the aircraft industry, Mallot said.

In the last three years, half the jobs in the aircraft industry were lost. Employment in the industry in 1969 averaged 30,400 persons in the Wichita area, Mallot said. In 1971, there were just 15,200 employed in aircraft jobs.

The entire economy was not really "pulled down," Mallot said.

Wichita retail sales were up 14 per cent for the 12-month period ending in February, 1972, over the previous 12 months, Horn said. Bank debits rose 8.56 per cent for the same period.

## New power-priced 1175 Agri King with 451 turbo cubes

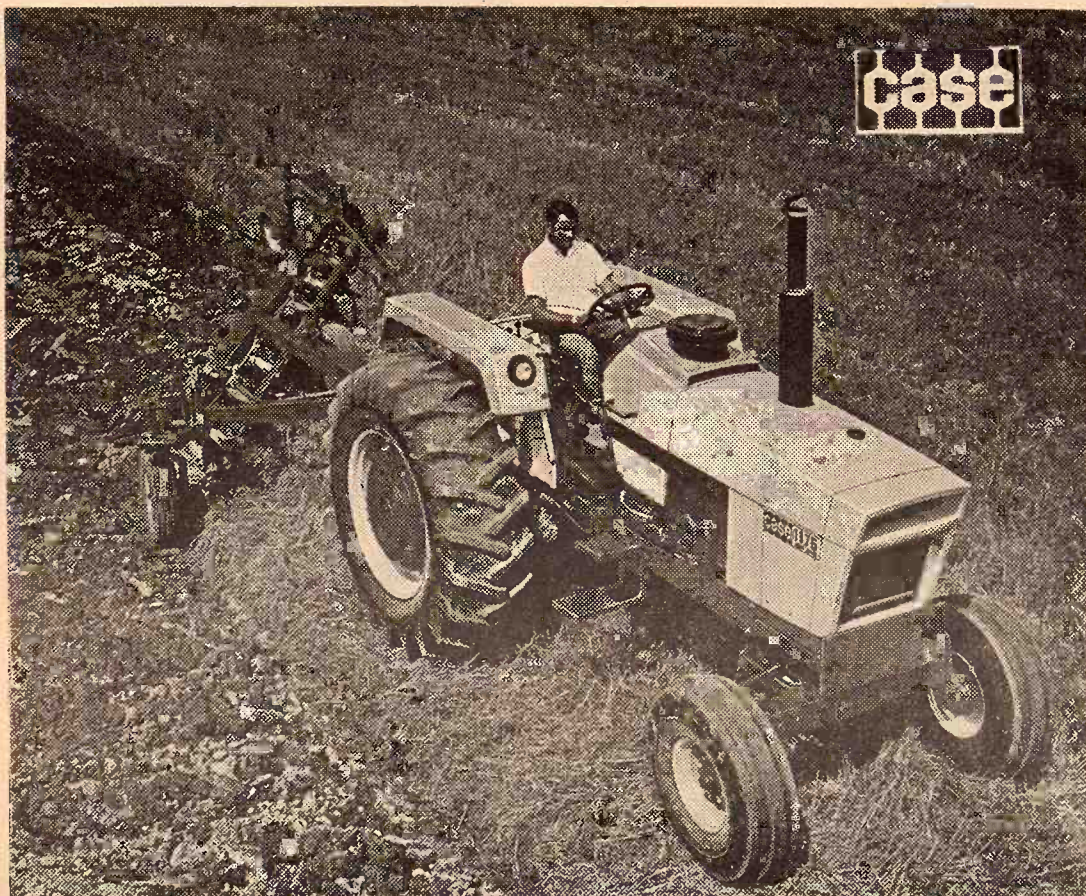

**WE'VE JUST MADE YOUR POWER DOLLAR BIGGER  
EIGHT JUST - RIGHT SPEEDS**

**with planetary gears  
for brute strength  
and load cushioning**

**5 working speeds up to 6 mph.** This 8-speed, dual-range transmission has five speeds in the most-used tillage range. All are well-spaced with plenty of overlap between rated speed and peak torque to minimize shifting. There are two hauling gears, 8.5 and 12 mph, plus a transport speed.

**Plenty of beef and weight** in the power train. Massive gears and bearings mount in rugged cast housings. 3½ inch, induction-hardened rear axle. Extra-sized, tough, 15-inch ferrometallic clutch assures smooth engagement and longer life. Planetary final drives multiply torque at drive wheels, absorb tremendous shock loads directly. Dividing the load on transmission gears, they make braking easier and lengthen the life of rear axle bearings. Increased oil cooling capacity holds hydraulic and transmission oil within 50 degrees of outside temperature. New force-feed lubrication adds long life to the differential.

Marysville  
**BRAUCHI BROTHERS**

Chapman  
**JONES & KNOPP**

Ellsworth  
**CHOITZ EQUIPMENT**

Linn  
**KUHLMAN MOTOR CO.**

Salina  
**VAHSOLTZ IMPL. CO.**

Clay Center  
**PORTER EQUIP., CO.**

Marion  
**LONGHOFFER SUPPLY**

Centralia  
**M-BRATNEY IMPL. CO.**

## the planned

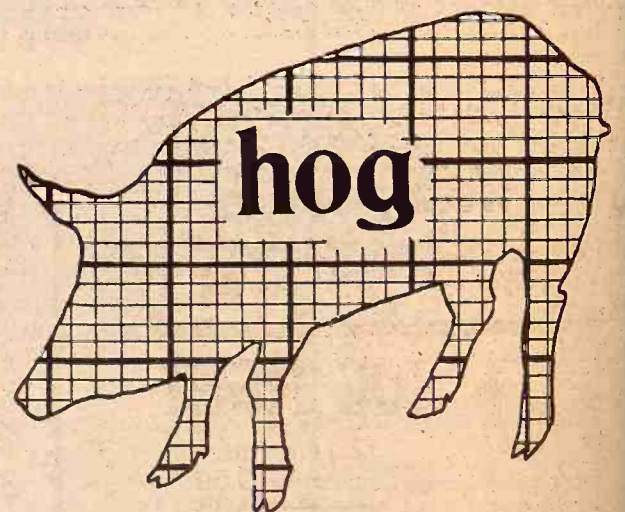

The operator who follows a plan usually comes up with a profit. The CO-OP Hog Plan is a money-maker. It includes a feed for every age and type of hog. A feed to get weight on in a hurry at less cost to you. A complete Animal Health line complements CO-OP Swine Feeds.

Your Local Co-op can help you with your hog plans. Get started on the CO-OP Swine Program. You'll come out in good shape . . . And so will your hogs.

**Heavy  
on the  
Profit  
Side**

**COOP swine feeds**

**Greenleaf**  
Farmers Co-op Elevator Assn.  
Greenleaf-Linn  
Washington  
Phone 913/747-2167

**St. Mary's**  
Farmers Union Co-op  
Business Assn.  
St. Marys  
Phone 913/437-2434

**Carlton**  
Farm Co-op Assn.  
Carlton-Dillon  
Phone 913/949-2221  
913/336-7228

**Manhattan**  
Farmers Cooperative Assn.  
Manhattan-Alta Vista  
Westmoreland-Onaga  
Phone 913/776-9467

**Clay Center**  
Farmers Union Co-op  
Clay Center-Bala  
Miltonvale-Leonardville  
Phone 913/632-3800

**Lindsborg**  
Farmers Union Elevator Co.  
Lindsborg-Fallun  
Bridgeport  
Phone 913/227-3342



## Funds To Study Airport Needs

A six-month study to determine importance and future

development of air transportation in Kansas will be initiated July 1 by the Aviation Division of the Kansas Dept. of Economic Development. Kansas supplied \$9,000 for the new study. The Federal Aviation Administration provided \$20,000.

It will focus primarily on the air transportation needs of northeast Kansas, but will include a statewide evaluation.

Emphasis will be on the economics of commercial air transportation, said Ray Arvin, director of the KDED aviation division. Arvin explained that the airports' physical facilities already have been studied.

Five airports located in northeast Kansas — those at Topeka, Lawrence, Ottawa, Atchison and Leavenworth — will get major attention in the study, Arvin said.

The study will determine, among

other things, who uses commercial air transportation and why. It also will try to forecast the needs for commercial air transportation five years from now.

"If there is enough air commerce generated in this area, why continue to go to Kansas City?" he asked. "We'll find out not only how air transportation affects the Topeka area, but we will also find out the need for air carrier service throughout the state."

Other cities that receive air carrier service are Goodland, Liberal, Garden City, Hays, Salina, Wichita, Manhattan and Parsons.

Grass & Grain

15

May 2, 1972

Frontier Airlines now is the only intrastate air carrier service in the state. Four commuter services operate in Kansas, he said.

The last Kansas aviation needs study was made in 1968 and Arvin said the Aviation Division hopes to add to that study on a yearly basis. The studies will look at either particular geographical areas of the state or a certain segment of the air industry.

## Survey Of Kansas Fallout Shelters To Tell Location

Kansas' Civil Defense office is conducting two fallout shelter programs designed to identify all public shelters in any county and to tell the residents of the locations.

One program is locating fallout shelters in the more urban areas of shelter plans for these counties are being completed by contract between the federal government and officials of Leavenworth, Wyandotte, Douglas, Johnson, Reno, Sedgwick, and Shawnee counties.

In this program the Corps of Engineers surveys community buildings to determine whether or not they have adequate protection and size to qualify as public fallout shelters.

Dale Richardson, emergency resources planning officer, and Marvin Henry, area coordinator, are conducting another program in rural counties.

These counties have public fallout shelters for less than 50 percent of the population. Most are in the western two-thirds of the state.

Richardson said one important difference between this program and those for heavier populated counties is that no attempt is made to allocate shelters for areas or neighborhoods. County residents are simply informed of the location of fallout shelters in the county.

Smaller populated counties in which surveys have been completed and results distributed include Chase, Elk, Lincoln, Wabaunsee, Chautauqua, Decatur, Graham, Harper, Jewell, Linn, Ottawa, Phillips, Rooks, Rush, Russell, Smith, Clark, Gove, Gray, Lane, Ness, Rawlins, Wallace, Cheyenne, Comanche, Greeley, Hamilton, Hodgeman, Kearny, Kiowa, Logan, Sheridan, Stanton, Trego, Wichita, Haskell and Kingman.

All but three of the remaining counties are in various stages of completion.

When the two programs (for urban and smaller populated counties) are completed, all 105 counties will have been surveyed for public shelters and the information distributed to all postal patrons.

Richard Jepsen, Extension rural civil defense specialist at Kansas State University, said CD officials note that there are nearly enough public shelters identified in Kansas to shelter the entire population. However, fewer than one-half are stocked with supplies. And not all shelters are located in areas where people live.

Families planning to use a public shelter in an emergency should find out if the shelter in their area is stocked; if not, they need to take supplies with them when using it. Families with adequate home fallout shelters should plan to use them, said Jepsen.

In addition to information about a shelter location, families in surveyed counties will also receive a booklet entitled "In Time of Emergency," which gives helpful hints on survival preparedness.

Jepsen said Kansans living in counties where the surveys have been completed should keep the information received from CD officials available for quick reference in event of a nuclear emergency.

UP TO 8%

TAX EXEMPT INTEREST

## KANSAS MUNICIPAL BONDS

Waterworks general obligation & Utility Revenue Bonds \$1000 DENOMINATIONS

Equivalent to more than 11% Yield on taxable Investment returns sold on Prospectus call or write . . .

A. H. Speer Co.

INVESTMENT BANKERS

250 W. Douglas - Suite 22-23 Kiva Level WICHITA, KANSAS 67202 phone 316/267-8722

Marvin Sharp Representative

Box 666 Junction City, Ks. 66441 Phone 913-238-2791 or 913-762-2341

## LUTTIG SELF-FEEDER

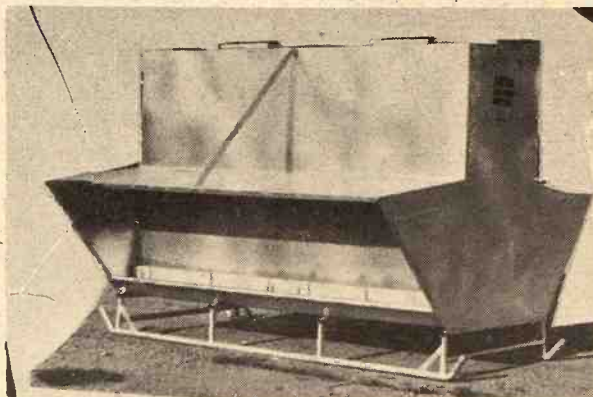

8, 12 & 16 foot sizes. Hold approx. 150, 250 & 350 bushels All Welded — Will Not Leak

## LUTTIG TRAILER COMPANY

Telephones: Office 535-2610 — Res. 535-2350 EMMETT, KANSAS



2x4 Precut Studs 59¢ each

## SAVINGS ARE HERE

## BARB WIRE

12 1/2 Ga. 2 Pt. Barb \$11.39 80 Rod Rolls



## Weekly Special FIELD FENCE HOG TIGHT



12 1/2 Ga. Std. 26" — \$19.59 32" — \$23.85

11 Ga. Heavy 26" — \$29.97 32" — \$35.79 20 Rod Rolls

Heavily Galvanized U.S. Mfg.

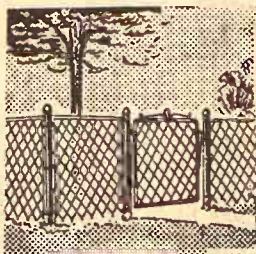

CHAIN LINK FENCE ALL 50' ROLLS

All Accessories Available

36" ROLLS . . . 24¢ per Ft.  
42" ROLLS . . . 29¢ per Ft.  
48" ROLLS . . . 33¢ per Ft.  
60" ROLLS . . . 48¢ per Ft.  
72" ROLLS . . . 53¢ per Ft.

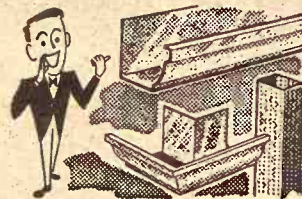

## GUTTERING

Heavy duty galvanized or pre-finished white. We stock accessories.

White — \$2.89 10' lgths.  
Galv. — \$1.89 10' lgths.  
Galv. Rd. \$1.59 10' lgths.

## Basket Weave

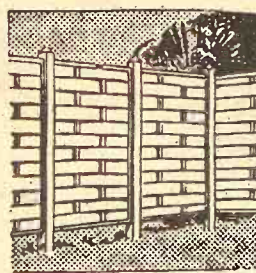

REDWOOD FENCE

\$11.79 ea.

All 8 Ft.

Sections

Posts Extra

## POURING WOOL INSULATION

\$1.07 Per Bag Covers — 18-20 sq. ft.

## Garage Doors

9 x 7 Overhead

Only \$57.89



ASPHALT ROOFING 240 lb. Seal Downs Only \$9.99 sq.

235 lb. Regulars only \$8.99 sq.

Several Colors To Choose From

15 lb. Felt — \$3.39 90 lb. Roll Roofing — \$4.39

SINGLE 14' x 20'

## GARAGE



ALL MATERIALS ABOVE THE FLOOR

A fine, inexpensive garage, roomy enough for all cars. Sidewalls have good quality 2x4's 24" on center. The sidewalls are 7' high. Our price includes 2 garage windows, a sectional 9 x 6/6 overhead millmade garage door and necessary nails.

\$398.46

Walk-in Door Add \$32.97 With 8' Sides — \$409.43

2' Length Addition Add \$26.95 Length Addition Add \$28.19

## JACK POSTS

Made of sturdy steel. Safe load 8,000 lbs., capacity 12,000 lbs. Extends from 57" to 90".

\$6.29 EA. NO. C-90

NO. 93

Safe load 11,500 lbs., capacity 15,000 lbs. Adjusts from 60" to 93" \$7.29 EACH

## HOURS

8:00-5:00

Mon.-Fri.

Saturday 8:00-5:00

JUNCTION

75 By Pass

and 24 West

## SUPER MART

Payless Cashways INC.

Phone 913-232-7248

PAYLESS CASHWAYS LUMBER STORE

FREE PARKING

TOPEKA KANSAS





#### TRACTOR CASUALTY

One of the losers at an early season tractor show at Salina was this Massey Harris belonging to William Steinfeld of Wakefield. The engine blew and the tractor had to be rolled off the field.

## A MACHINE FOR ALL SEASONS...

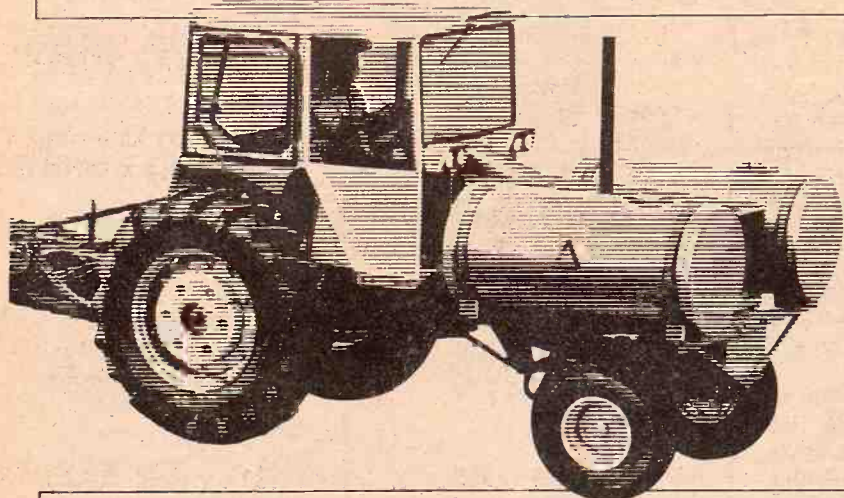

## ...AND ALL MEN!

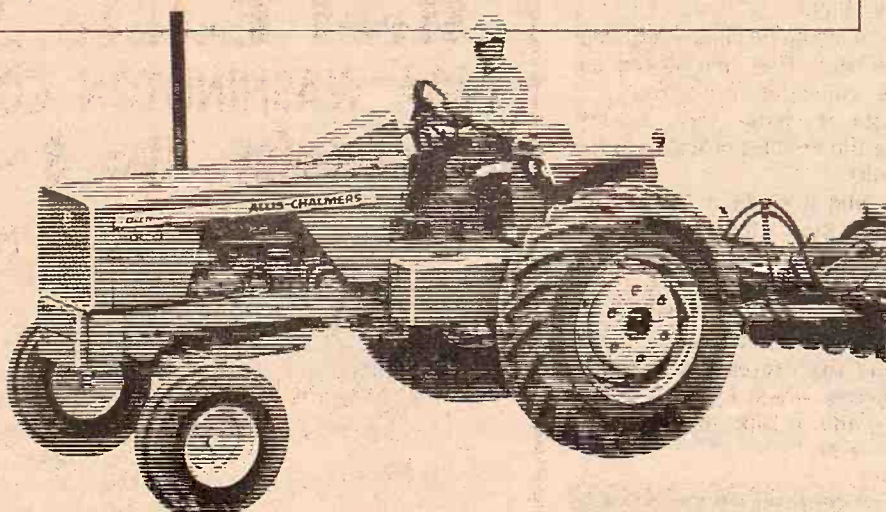

GIVEN the choice, it's unlikely you'd use the same tractor for every job on your farm. Yet, One-Ninety XT Series III owners often tell us the only time they use any other tractor is when they need two. Their second tractor gets the chores and peak seasons overload.

That's quite a compliment to the performance and dependability of the One-Ninety XT Series III. And a real vote of approval for all its comfort and convenience features. Maybe that's also the reason so many XT owners buy a second XT when they replace a second tractor.

Call us for a demonstration. We figure it's the best way to learn that Going Orange is Going Great.



MARYSVILLE  
Marysville Machinery Co.

WASHINGTON  
Rhine Implement Co.

COUNCIL GROVE  
Patterson Impl. Co.

CLAY CENTER  
Circle-T Impl.

HERINGTON  
Lockard Implement Co.

WAMEGO  
Meinhardt Farm Eqpt.

ALTA VISTA  
Buchman Farm Supply

TOPEKA — East US 24  
Henry Sales & Service

WATERVILLE  
Waterville Motors

ABILENE  
Wright Implement Co.

## Kind Words For Butz From Cattle Registries

The U.S. Beef Breeds Council, composed of the nine major beef breed registries in this country has paid special tribute to Secretary of Agriculture Earl Butz for his unyielding stand in support of prices received by farmers and ranchers.

Meeting with the Secretary, the council presented Secy. Butz with a resolution that also urged his "continued objective support of the American beef industry and American agriculture in general".

C.D. Swaffer, president of the council and also executive secretary of the American Shorthorn Assn. said "I have never witnessed a secretary of agriculture give such strong, dedicated support to American Agriculture as has been exhibited by Secretary Butz". He has demonstrated his depth of knowledge of the beef cattle and agricultural industry and has shown his willingness to defend them."

The last few weeks have been extremely difficult for the beef producer, who today is receiving the same dollars for his product as he did 20 years ago, council members said. Yet, Secy. Butz has kept his ground, relating the real reasons for alleged high meat prices and placing the blame for those prices where it belongs — on the middleman and his rising labor costs.

The resolution presented the Secretary of Agriculture read: "The U.S. Beef Breeds Council goes on record supporting the dynamic stand of the U.S. Secretary

of Agriculture, Earl Butz, "supporting the quality beef production industry of this country".

"The U. S. Beef Breeds Council commends his aggressive efforts to improve the image of American agriculture and in placing the responsibility on the cost of beef where it belongs".

"And the U. S. Beef Breeds Council urges his continued objective support of the American beef industry and American agriculture in general".

Members of the council are: American Angus Assn., St. Joseph, Mo.; American Brahman Breeders Assn., Houston, Tex.; American Hereford Assn., Kansas City, Mo.; American International Charolais Assn., Houston, Tex.; American Polled Hereford Assn., Kansas City, Mo.; American Shorthorn Assn., Omaha, Nebraska; International Brangus Breeders Assn., Kansas City, Mo.; Red Angus Association of America, Denton, Tex.; and Santa Gertrudis Breeders International, Kingsville, Tex.

## Little Fear On Corn Blight

While Kansas may have a minor flurry of southern corn leaf blight this year, no devastating outbreak is anticipated.

Dr. William G. Willis, Extension plant pathologist at Kansas State University, says very little if any blight-susceptible seed has been purchased by Kansas producers.

The 1971 outbreak was severe in some areas of Kansas but not damaging enough to prevent a record crop.



## Supersweet range feeding program. Makes cheap grass cheaper.

It's just good management to put your cow-calf herd on grass. It's even better management to supplement pasture with Supersweet's range feeding program. As a result of improved herd performance, cheap grass becomes even cheaper.

The Supersweet range feeding program improves performance and efficiency. See us for details about the way Supersweet can fit into your cow-calf program.

LIPPERT GRAIN CO. .... Green 913/944-2364

GREENLEAF GRAIN & FEED ..... Greenleaf 913/747-2450  
Delmar Cox, Manager

RILEY ELEVATORS, INC. .... Riley 913/485-2216  
Arnold Sweany, Manager

J. LYNCH & CO. .... Kipp 913/696-4252  
(The Kipp Elevator)  
Jerry Sisler, Manager

MARYSVILLE GRAIN, INC. .... Marysville 913/562-2605  
Hugo Kickhafer, Manager







# Boxcar Shortage Solved For '72" Wheat Harvest

By Rod Turnbull

Kansas City Board of Trade

KANSAS CITY — This country's railroads believe they are going to be able to handle what possibly could be a record wheat harvest this summer without serious trouble.

"Cautious Optimism" was the term used to describe the outlook following a meeting here of representatives of nine railroads, the Association of American Railroads, the Interstate Commerce Commission, and the U.S. Department of Agriculture.

The optimism was clouded by several "ifs," some of which are a normal part of the grain and railroad business. The weather, for instance, is an unknown quantity. Weather still can determine whether the crop this year will be big or not so big. The transportation problem is different also, if ideal weather persists and the harvest is over in a few weeks, or if rains prolong the harvest over most of the summer.

Assuming normal harvest conditions, the railroads and members of the grain trade concluded at the meeting that the cars would be

available to move wheat into storage if there isn't an overly large export movement in the harvest period, and if it doesn't become necessary for the government to move a lot of corn in July and August.

Boxcars and hopper cars used to move grain to the Gulf for export are out of the harvest area longer than those employed in the back and forth movement from country elevators to terminals such as Kansas City.

The government, through its commodity Credit Corporation Office in Kansas City, has been attempting to reconcentrate grain from country storage into terminals since February to make room for the summer and fall harvests. Country elevators, which are earning storage fees, do not like to empty their bins until they are fairly sure a new crop is in prospect. Thus it very well could be that elevators in the big corn country will wait until late July or August before volunteering to clear out their bins by shipping corn to available storage space in the big terminals.

If the corn country elevators

should make this decision while the wheat harvest movement still is in progress, the railroads could run into trouble.

Hopefully, these troubles will be avoided and that was what the meeting was all about. The optimism expressed was greatly in contrast to the attitude that prevailed four years ago when the Board of Trade began inviting the railroad representatives to such sessions in an effort to solve what appeared to be inevitable boxcar shortages that fouled up the harvests every year. Perennially, millions of bushels of grain were piled on the ground.

At that time, major complaints included the contention that boxcars owned by the Western Railroads always were on Eastern or Southern Lines when the harvest began and the Western Railroads could not get them back; the Interstate Commerce Commission never acted until a crisis already existed; the Association of American Railroads did not have any real authority to get anything done; and finally, that those shipping grain did not make efficient use of the available cars.

With all the groups attempting to cooperate in the last two or three years, much favorable progress has been made. Last year, although the grain crops were the biggest in history and there were times when freight cars were difficult to schedule, the perennial boxcar shortage did not develop. The grain trade at Kansas City actually complimented the railroads for the job they had done.

While the ICC cannot issue car service orders in anticipation of needs, the Association of American Railroads has instigated rules to have cars where they are needed prior to peak demands. Once these rules are put into effect, non-compliance is subject to fine.

The government has attempted to avoid moving grain during harvest periods. And very importantly, the railroads in this part of the country have increased their fleets of the big hopper cars which haul about twice as much grain as the traditional old boxcar.

Trucks are now hauling a greater percentage of the grain being moved to market than railroads. Railroads once had all the business, then as better and bigger trucks and highways were developed, trucks began to share in grain transportation, particularly on short hauls.

The big switch to trucks, however, apparently has paralleled increases in freight rates. Most of the rate increase has come in the last couple of years and on top of this, the railroads have invoked an inspection cost, a charge for setting the car on a siding while officials make tests of the grain. In 1971, trucks accounted for 22.6 percent of all grain receipts in Kansas City as compared with 12.6 percent in 1970; in St. Joseph, Mo., the percentage in 1971 was 27.7 compared with 16 percent the year before; in Omaha, 28.5 percent compared with 27, and Chicago 52.1 percent compared with 40.7 in 1970. Trucks now are hauling wheat from the Colorado border to Kansas City elevators, one grain man reported, at 6 cents a bushel less than the cost on railroads.

A side effect of the switch to trucks has been a bypassing of terminal markets, with grain even going direct from farms to terminals.

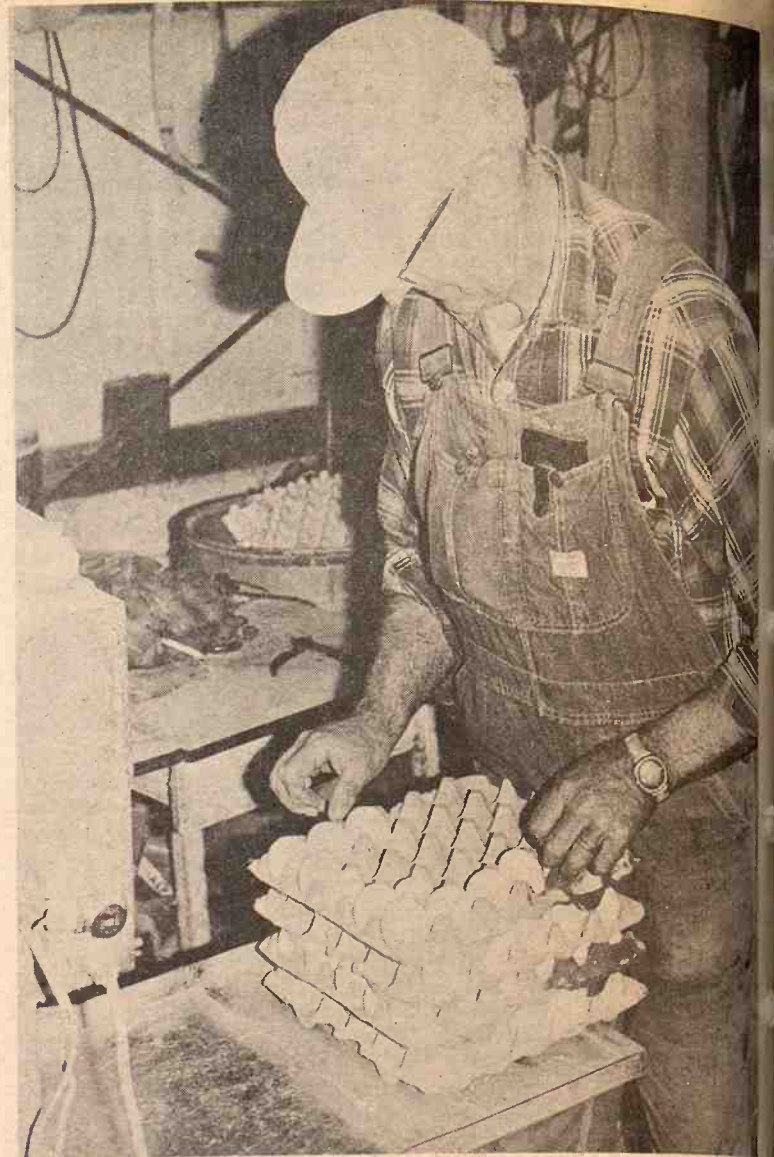

PACKING OPERATION

Warren Walter, Riley, has 15,800 layers with over 80 per cent of them producing. He and his son, Rick have 160 acres broken and three quarters of pasture. The laying house was built in 1966 and has automatic conveyors bringing the eggs to a cleaning machine.

**WE BUY FAT HOGS**  
Mondays thru Fridays 9 a.m. - 3 p.m.

AT UNION PACIFIC STOCKYARDS  
**MARYSVILLE, KANSAS**  
**Clougherty Packing Co.**

NO COMMISSION NO SHRINKAGE  
We may not have the best hog market every day, but we may have the best market the day you wish to sell your hogs.

BONDED FOR YOUR PROTECTION  
**MARK WILKIE**  
Resident Buyer Phone 562-2050

## Two "Great" Products

**STOCKADE** Molasses-Base  
**Bar-Fly/Hi-Boot Block**

Effective Against:

- Horn Flies
- Face Flies
- Worms
- Foot Rot
- Lumpy Jaw



As cattle eat, the phenothiazine included in Stockade Blocks passes harmlessly through the digestive system....remains active in the fresh droppings where flies lay their eggs.... and kills the larvae when the eggs hatch.

Control Flies & Worms the sure-way.  
Feed Stockade Bar-Fly/Hi-Boot Block

## STOCKADE Bloat Block

The Advantages:

- DEPENDABLE BLOAT PROTECTION
- NUTRITIONAL SOURCE OF IODINE
- MAGNESIUM SUPPLEMENTATION
- ADEQUATE INTAKE OF MINERALS
- ADEQUATE INTAKE OF VITAMINS
- ESPECIALLY EASY TO FEED
- ECONOMICAL & PROFITABLE
- GUARANTEED PALATABILITY



It's the oxytetracycline in Stockade Bloat Block which aids in reducing the incidence of bloat in beef and dairy cattle when feeding on bloat producing pastures.

Protect your Cattle  
**FEED STOCKADE BLOAT BLOCK**

SEE A KEY DEALER  
Or Call 913 632-2141

**KEY MILLING CO.**

CLAY CENTER, KANSAS  
NORTH CENTRAL KS. STOCKADE DISTRIBUTOR

Your **STOCKADE** Headquarters

## GEHRKE HOG MARKET

Delphos, Ks.

BUYING  
HOGS  
DIRECT

Monday Through Wednesday  
And Saturday

NO COMMISSION  
NO SHRINKAGE  
BONDED

FOR YOUR PROTECTION  
8 Miles South Of US 24  
& US 81 Junction

**Marvin Gehrke**  
Phone 913-523-4581



## CLAY CENTER SALES CO.

**Hog Sale Every Monday** Starts 1:00 p.m.

**Cattle Sale Every Tuesday** Starts 12:30 Noon

A DEPENDABLE MARKET  
FOR ALL CLASSES OF CATTLE  
A LEADING MARKET PLACE  
FOR HOGS

H. P. ROBBINS, Clay Center, ME 2-3210  
R. A. BRUEGGEMANN, Clay Center, ME 2-2761  
HORACE WARE, Longford, ph. 338-2439

Barn Phone ME 2-2861

**CLAY CENTER, KANS.**



**Sunday, May 7**

Starts 1:00 p.m.

We will hold an antique and miscellaneous auction at our home in Belvue, Kansas, located from the Belvue Store east one block and north to end of the street.

## ANTIQUE

Buggy, school bell, cider press, grindstone, copper boiler, stoneware jugs, jars, glass top jars, old bottles, insulators. Cradle over 100 years old, Pamascus sewing machine, dresser, dining room chairs, round dining table & 6 chairs. Player piano rolls, old books, flat irons, Maytag washer, dishes.

### MISCELLANEOUS

Cork bulletin board, mangle iron, luggage carrier, row boat, 300 gal. oil tank, floor furnace, lawn mowers, old gas stove, picnic table.

Terms — Cash

Nothing may be removed until settled for. Not responsible for accidents

**Mr. & Mrs. Tom Craig**

Auctioneer: Bob Wilson, St. George, 494-2552  
Milton Anderson, Manhattan, 776-7935, Real Est. Auctioneers - Brokers

### MUSIC

Trap drum sets, snare drums, cymbals, and tone block.

### Consigned By

Mr. & Mrs. Ray Herneisen  
ANTIQUES — Mirror, square oak table, cast iron pump, dresser, book case, commode, lamps.

RESTAURANT SUPPLIES  
Dishes & utensils; french fry potato cutter; new key making machine and blanks.

### MISCELLANEOUS

Fan mounting bracket, small gas stove; windows 48x26 and 56x26; screens 44x50 and 44x59; wood panels, oak flooring, mesh fence, new pipe, fittings and other miscellaneous items too numerous to mention.



## Livestock Feed Antibiotics Cause Human Reactions

Discriminate feeding of antibiotics to livestock is creating

problems for humans, a University of Illinois scientist claims.

Swine, cattle, poultry and sheep receive antibiotics in their food to treat disease.

Producers of livestock compare the antibiotic food to insurance, Dr. William G. Huber, professor of

pharmacology at the University of Illinois College of Veterinary Medicine, said.

"But the actual benefit is one big question mark," he added.

Huber was a member of a task force for the Food and Drug Administration which studied drugs in animal feed and made recommendations to restrict their use.

About 80 per cent of all animals eaten have been given antibiotics, he said, and almost 100 per cent of swine receive the drugs.

Meat inspection is under the jurisdiction of the U.S. Department of Agriculture, which does not test for antibiotic or antibacterial drugs in meat, except visually, Huber said. If an area of discoloration is present, it will be cut out or the meat rejected, but more sophisticated methods are needed, he said.

One problem for humans is that the consumption of meat containing traces of antibiotics fed to the animal make them allergic to the drugs. Then if it is necessary for the consumer to be treated with one of the drugs later he may have a reaction to it.

Less than one-thousandth of a milligram is enough to sensitize a person, Huber said.

The USDA has sampled meat from across the country and concluded that antibiotics fed to livestock presents no problem. The meat was shipped to Beltsville, Md., and had been slaughtered 10 to 21 days before the tests, Huber said.

In such a period some antibiotics in tissues will lose antibacterial activity, but the residues can still affect the human consumer, the pharmacologist said.

The University of Illinois has tested carcasses of 8,000 to 9,000 animals for drugs, which is more than the USDA has tested, Huber said.

Tests at the university were done two to four days after slaughter and significant percentages of the meat were found to contain the drugs.

Almost all swine are given antibiotics because of the high in-

cidence of intestinal infections in this species. More than 25 animals tested at the university was found to have residue of the drug.

About 6 per cent of the cattle, 20

per cent of the chickens, 20 per cent of the lambs and 25 per cent of the veal calves had evidence of antibiotics.

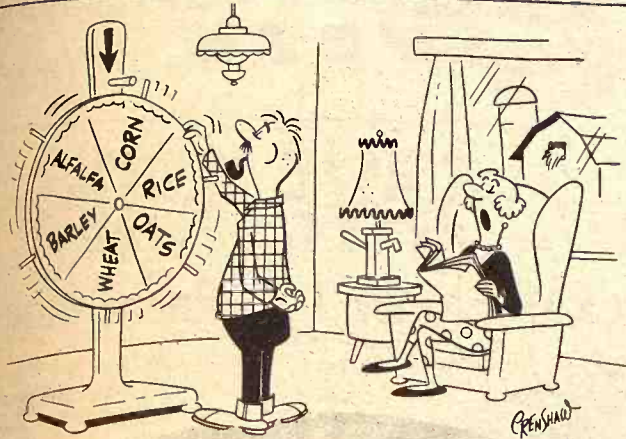

"THERE MUST BE A MORE SCIENTIFIC WAY TO PLAN YOUR CROP ROTATION."

## Auction SALE

**Saturday, May 6**

Starts 1:00 p.m. — Lunch Served  
We will sell the following items at public auction located 1/2 mile south of Carlton, Kansas.

- |  |  |
|--|--|
| 1951 WD Allis Tractor (good shape)               | 2 Saddles and Harness                    |
| Bottom Mounted Plow, A-C                         | Mail Box                                 |
| 2-row Mounted A-C Cultivator                     | 200 Bales Prairie Hay in barn            |
| J.D. Drill with fertilizer attachment, on rubber | 650 Bales Alfalfa in barn                |
| New Holland Rake (very good)                     | Power Lawn Mower                         |
| Disc   | Lots of Old Iron                         |
| J.D. 2-row Lister                                | Kenmore Electric Range                   |
| 2-row Case Weeder (good condition)               | Servel Gas Refrigerator                  |
| Allis 7-ft. Mounted Mower                        | 1 Reclining Chair                        |
| New Manure Loader                                | 2 Divans and Chairs                      |
| Springtooth                                      | 1 Dinette Table and Chairs               |
| 1H. 3-16 Bottom Plow on rubber                   | 1 Dresser                                |
| 1950 Chevrolet Pickup                            | Kitchen Cabinet                          |
| 2-Wheel Trailer with grain box                   | 1 Lavatory; 1 Bathroom Stool             |
| 300-gallon Gas Barrel                            | Storm Windows and Doors                  |
| 12-ft. 6-in. Grain Auger with motor              | Square Oak Table, leaves & chairs (good) |
| Pickup Stock Rack                                | Electrolux Sweeper                       |
| Propane 500-gallon Tank                          | Old Cupboard; Long Bench                 |
| Old Springtooth                                  | Card Table and 4 folding chairs          |
| Shop Tools                                       | Standard Atlas; 2 Gas Heaters            |
| 40 Electric Fence Posts                          | Philco Kitchen Range, electric           |
| Combine Bin                                      | Dresser & Bed; 2 Iron Beds               |
| Fence Charger                                    | Sewing Machine; 1 Table                  |
| Woven Wire                                       | Player Piano                             |
| 24 Bundles of Cedar Shingles                     | Many other articles too numerous         |
| 25 Hedge Posts; Used Lumber                      | to mention.                              |
| Vise   |  |

TERMS: CASH.

**Grover McAdams**

Marvin Bogart, Clerk

Dwight Long Auction Service, Route 2, Hope, Kansas, Phone 366-7769

## Auction SALE

**Saturday, May 6**

Starts 12:30 Noon  
I will sell at public auction at my home located 2 1/2 miles south of Oketo, Kansas, or 2 miles east and 5 1/2 miles north of Marysville.

### TRACTORS & IMPLEMENTS

- Model 60 John Deere
- 1939 John Deere B
- 1945 Oliver
- (2) 14-In. John Deere Plows
- John Deere Drill
- John Deere Tandem Disc
- 12 Ft. Straight Disc
- 2 Spring Tooth Harrows
- 2 Row John Deere Lister
- John Deere B Cultivator
- Oliver Cultivator
- Oliver Single row Corn Picker
- 8 Ft. Massey Harris Combine
- J.D. Side Delivery Rake
- I.H.C. Tractor Mower
- New Holland Corn Sheller
- Hammermill
- Dump Rake
- 2 Farm Wagons,
- One 60-bu. capacity
- One 100-bu. capacity
- Case Manure Spreader,
- On rubber
- Dietrich 34-ft. Elevator &
- Power Jack on rubber
- 2" Grain Auger,
- Field Sprayer on rubber,
- like new
- 30" Buzz Saw
- 200 Gal. Gas Barrel and Hose

### MISCELLANEOUS

- Feed barrels
- Chicken & Hog waterers and Feeders
- DeLaval Milking Machine and 2 Stainless Steel Buckets
- I.H.C. Cream Separator
- Roll Hog Wire, Tank Heater; Elec. Fencer and Posts
- Load Chute, Wood and Steel Panels; Air Compressor with 1/2 H.P. Motor; Tractor Wheel Weights, Windmill Tower; Pressure pump & tank; 2 small Anvils; Bench Vise, 24" Corrugated Tube 16' long; Pony Saddle & Bridle; Cream cans; Lawn Mower, Roto-Tiller, Lots of hand tools. Pile of old iron.
- 2 Bicycles, one 26-in. one 20-in.; Tumblebug.

### HOUSEHOLD GOODS

- Recliner Chair
- Rollaway Bed
- Dishes, Other Misc. items

### ANTIQUES

- Wall Telephone
- Round Oak Table
- Other Antiques

Other Articles Too Numerous To Mention

**Mrs. Herbert Krous**

Kooser Auctioneering Service, Topeka, Kansas  
Harold Kooser & Dick Carlson, Auctioneers

## COW POKES

By Ace Reid



"Don't worry about feedin' the dog, he's eatin' the feed salesman!"

## EMPORIA LIVESTOCK SALES CO.

**Cattle Auction at 10 am. Each FRIDAY.**

**WHO TO CALL:**  
**OLMA PEAK**  
 ph. Emporia 316/342-1139  
**PAUL HATCHER**  
 ph. Emporia 316/342-4112  
**BILL HATCHER**  
 ph. Emporia 316/342-3348  
**GLENN UNRUH**  
 Saffordville 316/279-3453 BARN PHONE 316/342-2426  
**VIC PEAK**  
 ph. Emporia 316/342-8411  
**LEE BRYANT**  
 ph. Emporia 316/342-8857  
**WILBUR WHITMAN**  
 Cassoday 316/735-2475

## Antiques Household Goods Books Miscellaneous

## Auction SALE

**Saturday, May 6**

STARTS 10:30 A.M. — LUNCH SERVED  
Due to the ill health of my brother, John Blum, we will sell at Public Auction the following articles located at West 6th & Jefferson or 3 blocks west of the Mobil Station in Lyndon, Kansas.

- Roll Top Desk
- Oval China Cabinet
- Writing Desk, 3 Drawers
- Three-way Pier Mirror
- 15-piece Sectional Bookcase
- Brass Bed Stead
- Round Oak Table
- Oak Reclining Chair
- 2 Large Oak Rockers
- Sewing Stand
- Large Hall Tree with Full length Mirror
- Several Straight Back Chairs
- Roll-away Bed
- Birds Eye Maple Vanity, Highboy and Night Stand
- Oak Vanity and Highboy
- 4 Iron Bed Steads
- Music Cabinet
- 2 Wicker Rockers
- Several Occasional Tables
- Oak Divan
- 5 Trunks
- Wardrobe Trunk
- Old Sewing Machine
- Several Floor & Table Lamps
- Several Electric Fans
- National Cash Register, Crank Type
- Burroughs Adding Machine
- Underwood Typewriter
- Clark's Boilfast Thread Cabinet
- Ribbon Display Cabinet
- Piano and Round Stool
- Old Records & Sheet Music
- Cabinet Radio
- Combination Bookcase & writing Desk
- Walnut Bookcase
- Lyre Table

TERMS: CASH, Day of Sale

Clerk —  
Roy Rickert

**MISS NELLE BLUM**

Auctioneers: Wayne Wischropp, Lyndon, 913-828-4989 and Charles Beatty, Lyndon, 913-828-4560

- 700 Books** Dating back to 1857, in excellent condition, including complete works of Shakespeare - Dickens - Mark Twain - Bernard Shaw - Waverley Novels - Victor Hugo - Robert Browning - Fenimore Cooper - Louisa M. Alcott - Whittier - Longfellow - Stevenson. Also many Biblical books, Some first editions. Historical Novels and many others by outstanding authors.
- Several Old Magazines
- 2 Glass Oil Lamps
- 4 Small Gas Heaters
- 6 Piece Semi-Uitreous China Pitcher and Bowl Set
- China Spittoon
- Dozen's of Pictures and Frames
- Old Ice Box
- Frigidaire
- Brass Leg, Marble Top Flower Stand
- Several Wooden Flower Stands
- 2 Iron Flower Stands
- Tall Wire Flower Stand
- Old Post Cards
- Pewter Flower Arranger
- Several Pieces of Quadruple Silver Plate
- Several Hand Painted China Plates
- Silver and China Flat Plates
- Copper Crumb Scraper
- Quilting Frame
- Many Other Items Not Listed.

### Auctioneers Note:

These articles are in excellent condition and have been in the Blum family for over four generations; if you are looking for antiques, plan to come early and spend the day at the sale.



# Sears

# Savings, Savings, Savings...

Through  
Saturday  
Only

**SAVE  
\$3.55  
A GALLON**



**GUARANTEED**  
• 1-Coat, 450 sq. ft. coverage  
• Colorfast for 3 years  
or you get necessary additional  
paint or your money back

**Guaranteed 1-Coat  
Latex Flat Wall Paint**

REGULAR \$7.99 Gal.  
Finish is washable, stain and fade-resistant.  
Dries in half an hour... soapy water clean-  
up. Free of lead hazards—ideal for surfaces  
children can reach. Pleasant fragrance lets  
you paint anytime.

**YOUR  
CHOICE  
\$4.44  
GALLON**

**Durable Acrylic  
Latex House Paints**

REGULAR \$7.99 Gal.  
Here's a rugged latex house paint that's  
value-priced. It flows on smoothly, dries  
in 1/2-hour. Acrylics are added for greater  
durability. Resists blistering, fume and  
smog discoloration.



**SAVE \$30.99**  
**CRAFTSMAN 10" Radial Arm Saw**

Reg. \$199.99

**\$169**

Direct drive motor develops 2 HP. Saw arm  
along radial arm on permanently lubricated ball  
bearings. Cuts from top, layout marks are al-  
ways in view. Work function chart. Cuts wood  
three inches thick.



**RADIAL SAW STAND**  
REG. \$29.99

**NOW - \$24**

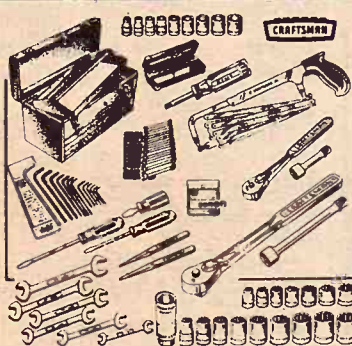

**SAVE  
\$27.92**

**CRAFTSMAN  
84-pc.**

**Mechanic's  
Tool Set**

**\$49.99**

REGULAR SEPARATE  
PRICES TOTAL \$77.91

Set includes the exclusive quick release ratchet; 10-  
pc. combination wrench set; 6 O.E. wrenches; 1/4, 1/2  
and 3/8 in. drive sockets; 14-pc. hex key set; two  
6-in. extension bars, tool box; more.



**OUTSTANDING  
VALUE**

**CRAFTSMAN  
26-in.**

**Golf Cart  
Rider Mower**

**\$329**

RECOIL STARTER

15.0 cu. in. engine develops 7 HP. Three forward speeds  
plus reverse. Single lever height of cut adjustment.  
Single blade, full floating cutting head. Maneuvers easily  
on large wheels.

**BUY NOW and SAVE \$10.07 to \$50.95**

**Automotive Specials**

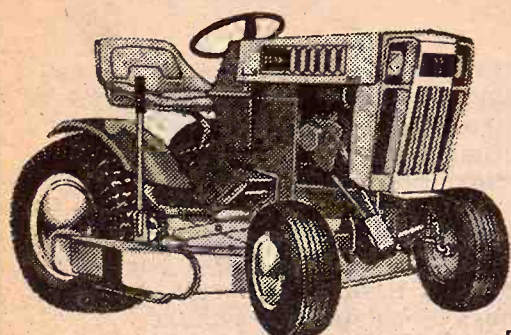

**SAVE  
\$50.95**

**12-HP,  
8-Speed  
Garden  
Tractor**

REGULAR \$899.95

**\$849**

Designed for all-season use, this lawn and  
garden tractor helps accomplish many tasks.  
6 forward and 2 reverse gears allow you to  
match power with the job. Large tires give  
smooth ride over uneven ground. Densely  
padded seat and large footrests add to your  
comfort. Attachments extra.

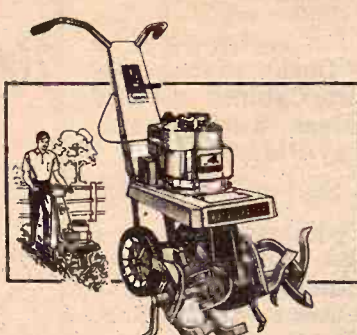

**Save \$10.07**

**ECONOMICAL 4-HP  
ROTO SPADER**

REGULAR \$179.95

**\$169.88**

Ideal for gardening, landscaping or lawn preparation. 4-HP Briggs  
& Stratton engine has compression release for easy starts. 13-in.  
tines dig to 10 in. deep with a 13-to 26-in. swath. Ask Sears for  
a free home demonstration.



**SAVE \$4.07**  
**36-Month  
GUARANTEED  
BATTERY**

REGULAR  
\$20.95  
EXCHANGE

**\$16.88**

sizes to fit most american cars. "High Voltage 36"  
the replacement battery for most popular applications, equals  
the quality of the original equipment battery in most automobiles.

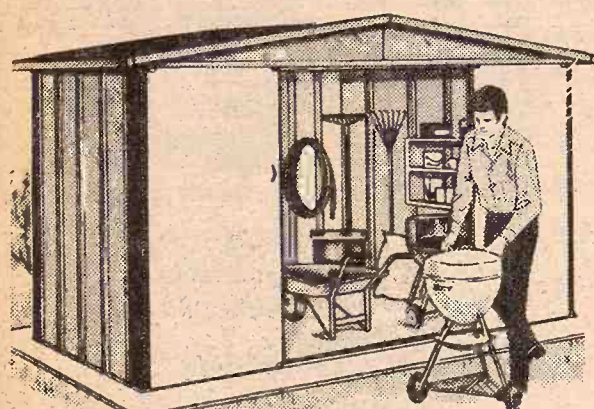

**Save \$20.07**  
**10x9-ft. GABLE  
ROOF BUILDING**

REGULAR  
\$169.95

**\$149.88**

This big building offers 530 cu.  
ft. of storage. Plus, it has a 1x4-  
ft. pegboard tool panel with 2  
hooks. Sliding doors can accommodate a padlock. With interior mid-wall bracing and protective  
eave corner caps. Has white walls and green roof. Floor and shelving extra.



**Save \$20.07**  
**14-in. "Beaver" Saw**

REGULAR \$149.95

**\$129.88**

Super-lightweight gas chain saw  
has automatic plus manual oiler.  
Micro-chisel chain quickly rips  
through wood.



**SAVE 40%**  
**10W-30  
ALL WEATHER OIL**

REGULAR \$.54

**32¢**

Multi-grade oil gives you year 'round  
protection for your engine. Helps  
give easy starts in winter and helps  
prevent harmful thinning in summer.



**SAVE  
\$2.11**

**Heavy Duty  
Shock  
Absorbers**

REGULAR \$7.99

**\$5.88**

If your car bounces excessively after you hit a  
bump, front end nose-dives sharply on quick  
stops, or sways almost out of control on curves,  
... you need new shock absorbers. Replace  
them with Sears Heavy-Duty shocks and you'll  
never have to buy another set for as long as  
you own your car!

**Sears**

YEARS, ROEBUCK AND CO.

**YOU'LL  
FIND IT  
DOWNTOWN**

205 S. 4th  
Ph. 776-8886

**SHOP AT SEARS AND SAVE**  
**Satisfaction Guaranteed or Your Money Back**  
Open Mon. & Thurs. 9:30 a.m. til 9:00 p.m.  
Other Days 9:30 a.m. til 5:30 p.m.  
Free Parking Next to Service Station



Canada Has  
In Moving  
Through  
Saturday  
Only

99  
Arm  
\$169

2 HP. Saw  
anently lubricated  
layout marks and  
tion chart. Cuts

AL SAW STAN  
REG. \$29.99  
W - \$2

OUTSTAND  
VALU  
CRAFTSMAN  
26-in.

Golf Co  
der Mow  
\$329

three forward  
ut adjustment.  
ad. Maneuvers

Specials  
E \$4.07  
- Month  
ANTEED  
BATTERY  
\$1688

High Voltage 36  
lications, equal  
n most automobiles

40%  
30  
HER OIL  
32c

lot of U.S. feed grains to the Soviet Union, whose winter grain crops were hurt badly by severe weather. Under existing contracts, Canada is scheduled to complete shipment of 130 million bushels to Russia in July and begin delivery of up to 185 million more bushels through June 1973. China has contracted to buy 117 million bushels of Canadian wheat this year.

Plagued by bad weather and transportation snarls, Canadian grain shipments are running about 30 million bushels behind schedule for the crop year ending July 31. The bottleneck is between the mid-Canada grain belt, where empty cars are idled, and the West Coast port of Vancouver, British Columbia, where as many as 30 empty grain ships are waiting in line for berth room.

Railroad officials say heavier-than-usual snowfalls in the Rocky Mountains sporadically blocked tracks during the winter and now threaten damaging snowslides during the spring thaw.

The delays in the Rockies have a rippling effect on the rest of the grain-shipping system. Grain receiving, storage and cleaning facilities at Vancouver are empty a

few days and then deluged with more than they can handle, as miles of rail cars roll in after being snowbound in the mountains.

Meanwhile, the railroads order their trains to stop picking up grain in the Prairie provinces until the Vancouver jam is cleared.

Canada's top grain officials, after meeting with transportation representatives recently, said they fully expect to reach the 8000 million-bushel goal, even though the job will require a lot of catching up.

But in their public statements these officials glossed over the feasibility of Canada's long-range dream — a billion bushels in exports a year.

"We could never, never reach that point," one rail official says privately. "The system we're operating with now was devised at the turn of the century. What we need is a shakeup of the whole system — the rail lines, the country elevators, the terminal elevators, the cleaning plants, everything."

Otto Lang, the federal Cabinet minister in charge of the Canadian Wheat Board, says Ottawa is "willing to provide the leadership" in changing the system around. But he doesn't say whether the federal

government will put up the money that's needed or if it would be willing to endure the political backlash that might result from upsetting the grain farmers' way of life.

The Canadian government has several master plans to streamline the system. They haven't been made public, but it's understood they call for tearing up miles of track, tearing down hundreds of country elevators, and building cleaning facilities inland so that grain is ready to be loaded when it arrives at the ports. All this would cost at least \$500 million, the experts say.

## Vampire Bats Bite The Dust

Vampire bats which have been biting livestock in the southwestern United States and Latin America could be wiped out. But it won't be with a stake through the heart.

Dr. John A. Hannah, administrator of the Agency for International Development, said a new chemical technique can reduce

significantly the livestock loss, currently estimated at \$250 million a year.

Vampire bats often carry rabies and other diseases. The 3-inch-long bats have enlarged upper incisors and canine-like teeth. They make a single, generally painless bite in animals or humans and then lap up the blood, which is their exclusive diet.

Until now the only weapon cattlemen used was an expensive vaccine. But Hannah said the new method, developed by The Denver Wildlife Research Center, is a safe and economic control.

A drug called dithacinone, a decoagulate, prevents the blood the bats drink from coagulating and the creatures die in a few hours with internal hemorrhage.

Hannah said the scientists also used miniaturized radios to learn the flight and colonizing patterns of the bats.

# Manhattan Commission Co. INC.

STARTING TIME  
12:00 NOON

SALE EVERY  
Thursday

Our run was cut down some at our sale last Thursday, April 27, due to mud and the timely rain. However, a good run of cattle did get in and found a real good market. In fact, the market was fully steady to higher on all classes of cattle. We are expecting a good run of cattle for our sale this coming Thursday, May 4. If you have cattle to sell, call us at the phones listed at the right bottom of this report and we'll be glad to come and look them over. Or just bring them in. We'll have a good market.

Following is a partial listing of our sale last Thursday:

### STOCKER & FEEDER CATTLE

Frank Heidel, Manhattan	1 wf str	590 @ 43.75
Frank Heidel, Manhattan	1 wf str	690 @ 43.00
Roland Johnston, Eskridge	2 wf str	590 @ 41.75
Ronald Bandel, Alma	1 char wf	595 @ 41.50
Ed White, Manhattan	23 wf str	622 @ 40.40
E.R. Dixon, Alma	1 bwf str	570 @ 40.25
Frank Heidel, Manhattan	1 char str	575 @ 39.75
Ernest & Ed White, Westy	14 wf str	725 @ 38.40
Eugene Sylvester, Wamego	9 char str	615 @ 37.95
Leroy Stuewe, Alma	6 blk & wf	776 @ 37.40
Ed White, Manhattan	9 wf str	843 @ 37.25
Orville Barr, Westy	8 wf str	796 @ 37.20
Everett Zimmerman, Alta Vista	9 blk str	694 @ 37.10
Victor Bandel, Alma	3 char str	675 @ 37.00
Leroy Stuewe, Alma	2 wf str	620 @ 37.00
Leroy Stuewe, Alma	11 blk & rd	721 @ 36.60
Harold Goff, Manhattan	3 holst str	571 @ 36.50
Frank Heidel, Manhattan	1 bwf str	880 @ 36.20
Ed White, Manhattan	26 wf hfr	597 @ 36.00
Leland Thowe, Alma	1 wf str	885 @ 35.80
Wayne Leonard, Alma	2 wf hfr	595 @ 35.80
Leland Thowe, Alma	5 bwf str	777 @ 35.50
Eugene Sylvester, Wamego	1 char str	765 @ 35.50
Frank Heidel, Manhattan	2 wf hfr	650 @ 35.30
Everett Zimmerman, Alta Vista	5 holst str	668 @ 35.25
Wayne Leonard, Alma	6 wf hfr	662 @ 35.10
Ernest & Ed White, Westy	3 wf hfr	645 @ 35.10
Robert Jones, Frankfort	14 blk hfr	696 @ 35.00
Everett Zimmerman, Alta Vista	2 blk hfr	607 @ 34.25
Leroy Stuewe, Alma	1 blk str	765 @ 34.00
Ed White, Manhattan	11 wf hfr	834 @ 34.00
Orville Barr, Westy	1 wf hfr	810 @ 33.90
Leland Thowe, Alma	2 bwf hrn	867 @ 33.70
Wayne Leonard, Alma	1 blk hfr	625 @ 33.60
E.C. Kimball, Manhattan	1 blk hfr	580 @ 33.25
Leland Thowe, Alma	5 bwf hfr	995 @ 31.80
McJahnke & Son, Leondville	1 holst str	1000 @ 30.70

### HEIFER CALVES

Boyd Davis, Eskridge	1 wf hfr	300 @ 46.75
Mrs. Lillie Rebiskie, Alma	3 wf hfr	305 @ 46.50
Mrs. Lillie Rebiskie, Alma	4 wf hfr	406 @ 43.00
E.R. Dixon, Alma	1 b bf hfr	395 @ 41.50
Roland Johnston, Eskridge	1 rn hfr	370 @ 39.75
Lloyd Martin, Wheaton	1 wf hfr	385 @ 39.60
Lloyd Martin, Wheaton	1 wf hfr	455 @ 39.25
Paul Toburen, Olsburg	1 b bf hfr	445 @ 39.25
Boyd Davis, Eskridge	1 b bf hfr	340 @ 38.75
Ronald Bandel, Alma	1 wf hfr	420 @ 37.25
Boyd Davis, Eskridge	1 blk hfr	335 @ 37.75
Del Ebert, St. George	1 brin wf	400 @ 37.75
Jack Akin, Manhattan	50 wf hfr	538 @ 37.50
Ernest & Ed White, Westy	7 wf hfr	502 @ 36.80
Del Ebert, St. George	1 wf char	455 @ 36.75
Bob Swart, St. George	4 b bf & b	452 @ 36.75
Paul Toburen, Olsburg	1 rdnk hfr	510 @ 36.75
Roland Johnston, Eskridge	1 wf hfr	565 @ 36.75
Paul Toburen, Olsburg	1 bf hrn	470 @ 36.25
Victor Bandel, Alma	1 wf hfr	490 @ 36.25
Del Ebert, St. George	1 b bf	535 @ 36.25
Charles Bean, Alma	1 blk hfr	510 @ 36.00
Roland Johnston, Eskridge	2 wf hfr	500 @ 36.00
Ross Swenson, Council Grove	1 blk hfr	426 @ 35.50
Ronald Bandel, Alma	2 b bf hfr	432 @ 35.25
John D. Erickson, Olsburg	1 blk hfr	445 @ 35.00
Ross Swenson, Council Grove	2 blk hfr	485 @ 35.00
K. Snapp, Westy	1 blk hfr	500 @ 34.90
Bob Swart, St. George	2 blk hfr	530 @ 34.00
Ronald Bandel, Alma	1 blk hfr	485 @ 33.25

### BULLS

KSU Dairy Dept., Manhattan	1 holst bull	285 @ 43.25
Leland Thowe, Alma	1 holst bull	650 @ 32.90
C.H. Breymer, Paxico	1 wf bull	1500 @ 31.70
Arthur Gehrt, Paxico	1 holst	535 @ 31.50
Ray Bohlen, Alta Vista	1 holst h	795 @ 29.70
Ray Wood, Manhattan	1 wf bull	1555 @ 28.00
A.C. Ebert, St. George	1 wf bull	1255 @ 26.50

### COWS

Cliff Barry, Manhattan	1 wf cow	805 @ 28.50
Leroy Reuter, Alma	1 wf cow	1115 @ 27.75
Leathers & Peat, Manhattan	1 wf cow	585 @ 27.00
Leroy Reuter, Alma	1 wf cow	995 @ 26.90
Bernard Budden, Wamego	1 holst	1080 @ 26.75
Laryl Seth, White City	1 holst	1360 @ 26.70
Bernard Budden, Wamego	1 holst	1215 @ 26.70
Albert D. Zeckser, Alma	1 char	1040 @ 26.60
M.C. Biesenthal, Wheaton	1 swiss	1195 @ 26.60
Norman Gehrt, Alma	1 holst	935 @ 26.40
Charles Bohn, Alta Vista	1 holst	1370 @ 26.25

### NOTICE

#### CHANGE OF DAY FOR BUYING FAT HOGS AT ESKRIDGE

Starting Monday, May 8, we will buy your hogs every MONDAY instead of Wednesday at our Eskridge, Kans., buying station.

We buy fat hogs without charging commission; we weight them immediately upon arrival. Why stand your hogs and shrink them when you can sell them at arriving weight with no commission to pay, and make more net profit per hog?

Ed White, Manhattan	1 wf cow	1005 @ 26.25
Norman Gehrt, Alma	1 holst	1055 @ 26.20
Edgar Kinzy, Eskridge	1 wf cow	1105 @ 26.20
Wayne Bailey, Manhattan	1 holst	1330 @ 26.00
Norman Gehrt, Alma	1 bwf cow	975 @ 26.00
KSU Dairy Dept., Manhattan	1 holst	1590 @ 25.80
Mrs. Lillie Rebiskie, Alma	1 wf cow	930 @ 25.75
Laryl Seth, White City	1 holst	1510 @ 25.70
Leroy Reuter, Alma	1 wf cow	1045 @ 25.60
Willis Stowe, Harveyville	1 wf cow	1040 @ 25.50
KSU Dairy Dept., Manhattan	1 holst	1475 @ 25.50
Laryl Seth, White City	1 holst	1405 @ 25.30
Jim McKnight, Manhattan	1 wf cow	800 @ 25.30
E.N. Haag, Alta Vista	1 holst h	1150 @ 25.25
James Newcomb, Council Grove	1 wf cow	800 @ 25.25
McCoy Bros., Manhattan	1 wf cow	980 @ 25.10
Mel Barry, Manhattan	1 wf cow	920 @ 25.00
Tom Kimball, Manhattan	1 wf cow	970 @ 25.00
Ed White, Manhattan	1 wf cow	925 @ 25.00
Norman Gehrt, Alma	1 blk cow	725 @ 24.90
A.C. Ebert, St. George	1 wf cow	965 @ 24.90
Edna Mertz & Son, Manhattan	1 wf cow	1070 @ 24.90
James Newcomb, Council Grove	2 wf cows	1117 @ 24.90
Ed White, Manhattan	1 wf cow	1035 @ 24.80
Ernest Sharp, Riley	1 wf cow	1095 @ 24.75
Leroy Reuter, Alma	1 wf cow	950 @ 24.60
Ernest Sharp, Riley	1 wf cow	730 @ 24.50
Dennis Dekat, St. George	1 bri wf	900 @ 24.50
Norman Gehrt, Alma	1 holst	1095 @ 24.25
Laryl Seth, White City	1 holst	1540 @ 24.10
McCoy Bros., Manhattan	1 wf cow	875 @ 23.90
Charles Bean, Alma	1 blk cow	885 @ 23.90
Dale Herpich, Council Grove	1 wf cow	820 @ 23.00
Dennis Dekat, St. George	1 blk cow	915 @ 22.80
E. & M. Niedfeldt, Belvue	1 holst	1225 @ 22.75
Mel Barry, Manhattan	1 blk cow	1025 @ 22.60
McCoy Bros., Manhattan	1 wf cow	1065 @ 22.50
Ed Davis, Eskridge	2 bwf cows	712 @ 22.10
Mel Barry, Manhattan	1 blk cow	800 @ 22.00
Matt Farrell, Wamego	1 wf cow	985 @ 21.75
Lyndon Rundle, Clay Center	1 holst	1255 @ 21.50
Cliff Barry, Manhattan	1 blk cow	710 @ 21.10

### FOR ESTIMATES

W. E. DUGAN . . . Alta Vista, 229-6430	Consignment Reports
JOE RAINE . . . Maple Hill, 663-2226	WIBW Radio 6:30 a.m.
DON WELLS . . . Manhattan, 539-3744	Thursdays
MERVIN SEXTON . . . Abilene, 263-3449	WIBW-TV 12:15 noon
WALT SUTTER . . . Junc. City, 238-5685	Wednesdays
BARN PHONE . . . Manhattan, 776-4815	

### BUYING FAT HOGS

At Manhattan Every weekday except Thursday and Friday.  
At Eskridge Every Wednesday At Alta Vista Every Saturday  
Buying hours 8 a.m. - 2 p.m. except Manhattan. For information call the barn in Manhattan, 776-4815. Or you may call Joe Raine at Maple Hill 663-2226, or Eskridge yard 449-2347.

Auctioneer: Joe Raine



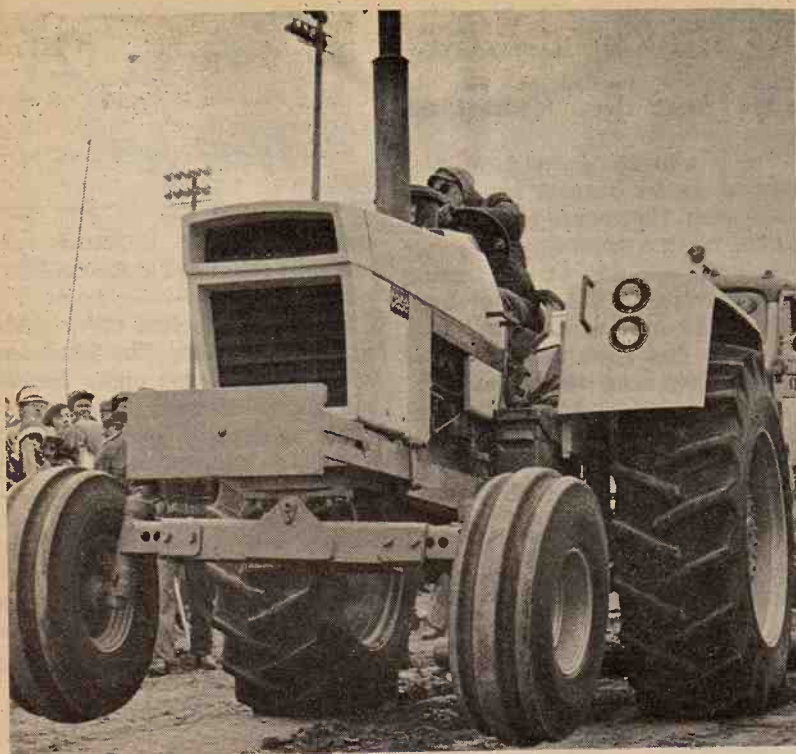

#### UP GOES THE FRONT END

The front comes off the ground as the load gets heavier at a tractor pull. Bill Daugherty's Case 1170 won second place in 12,000 to 15,000 pound class at a Salina contest. Daugherty is from Culver.

rise, a problem is indicated.

Another method of determining when grain is undergoing a change is by smelling the air that is discharged from an aeration fan. If strange odors are emitted, a problem area has been identified.

When stored grain starts to heat, Holmes says the grain should be moved, dried or cooled.

Cool air can be pulled through the grain to cool it off. This is done when the outside temperature is below 40 degrees. When the temperature of the grain is below 40 degrees, it is like having the grain in the refrigerator, notes Holmes.

The grain can be dried by pulling hot, dry air through it. When the temperature is more than 80 degrees and the relative humidity is below 70 percent, the hot outside air will dry the grain to some degree.

Farmers should also check their stored grain for insects. Wet or dry, the grain can become infested, and probes should be used to check for insects in as well as on top of the grain.

Several fumigants that don't affect grain to be used for feed or food are available to farmers. These heavier-than-air materials can be spread on top

## Kansas Has At Least Two 100 Year Old Voters

More than one Kansan is over 100 years old and still voting.

An Easton, Kan., man is not the state's only centenarian voter, Secretary of State, Elwill Shanahan has been informed.

Mrs. Shanahan reported earlier this week that Adolph Noo, Easton, Leavenworth County, who became 100 years old on March 24, may be the state's oldest voter.

He still may be, but he isn't the only state resident over 100 who votes, Miss Barbara Olinger of Lawrence informed Mrs. Shanahan.

Miss Olinger said her mother, Mrs. Anna Olinger, who turned 100

22

Grass & Grain  
May 2, 1972

April 10 "has voted in every election the past 50 years and plans to vote this fall."

Since Anna Olinger has been voting she probably won't need to register for this year's election, Mrs. Shanahan said.

Noo just registered during registration drive in Easton.

Paper Back  
Books

Largest Stock  
In Town

University  
Book Store

623 N. Manhattan Manhattan

IN THE PROBATE COURT OF CLAY COUNTY, KANSAS  
In The Matter Of The Estate Of Mildred Hostetler, Deceased  
No. 7853 — NOTICE OF ADMINISTRATOR'S SALE  
Notice is hereby given that under authority of the Probate Court of Clay County, Kansas, the undersigned administrator of the above named decedent's estate will on

**Auction SALE**

**Saturday, May 20**

Starting at 9:30 a.m.

offer for sale and sell at public auction to the highest bidder for cash in hand, the property of said estate, described as follows:

#### PERSONAL PROPERTY

Sells at 9:30

Kitchen table and 6 chairs; utility table for kitchen; dining room table and 6 chairs with matching buffet; china cupboard; white chair; four drawer dresser with mirror; upright chest with 4 drawers; footstool; dresser with 4 drawers.

GE electric range; GE refrigerator; Maytag washer; Maytag dryer; Maytag upright freezer; Singer sewing machine complete with desk; Gibson air conditioner; radio-stereo unit complete with cabinet; portable 3 speed fan; exhaust fan; window fan.

Silux toaster; Dominion electric skillet; Electric West Bend grill; Kenmore coffee pot; Hy Fry deep fat fryer; electric sweeper.

Pole lamp; table lamp; 2 kitchen clocks; alarm clock; Toastermaster iron.

2 metal beds; baby crib; dresser with mirror; dresser; small rollaway bed; cupboard; rocking chair; table; 2 typewriter stands; 2 metal porch chairs; dishes and household goods too numerous to mention.

1951 Chevrolet 2 door sedan; 1964 Chevrolet; 1966 Harley Davidson motorcycle.

#### REAL ESTATE

Sells at 11:15

The decedent's home at 623 Huntress Street, Clay Center, legally described as:

Lot 13 and East 4' of Lot 12, all in Block 4 of M. M. Miller's Addition to the City of Clay Center, Clay County, Kansas.

This is a 2 story frame house, rooms with bath, built-ins in kitchen, oak floors, good roof, nice front porch; with south front, good double garage, close to downtown, schools and churches.

TERMS — Personal property, cash day of sale. Real estate, 10 percent down day of sale, balance 30 days; estate will pay 1971 and prior year's taxes, and furnish abstract of title certified to date, written agreement containing terms of sale of real estate to be executed as soon as property is knocked off.

Sale To Be Conducted  
At 623 Huntress St.

NOTE — Richard Hostetler will be working at the house beginning May 16, at which time the house will be open for inspection. For further information contact auctioneer, Lester Hostetler, or Richard Hostetler.

**Lester Hostetler, Administrator**

Auctioneer —  
Foster L. Kretz Auction Service  
Jones & Ryan, Attorneys For Estate

Clerk —  
Peoples National Bank

## Farm Stored Grain Should Be Checked

Farmers who stored grain that was in excess of 15 percent moisture last fall should begin checking it now for "hot spots."

They can make checks one of two ways, advises Elwyn Holmes, agricultural engineer at Kansas State.

The grain can be probed with a thermometer every two to four feet. This should be done periodically. As long as the temperature remains constant, the farmer has no worry. But when the temperature begins to



Tools  
Too

AGGIE  
HARDWARE  
1205 Moro  
Manhattan, Ks.

**Auction SALE**

**Saturday, May 6**

Starts 9:30 a.m.

I will sell at public auction the following carpenter tools, hand tools and misc. items at my home located 709 W. 4th St. in Junction City, Kansas.

#### Carpenter And Hand Tools

Stanley mirror saw and box; pipe vise; plumbing tools; several good hand saws; Homelite chain saw; electric motors; Kam 1/2" electric drill; 1/4" electric drill; 2 power hand sanders; Black & Decker jig saw. Stanley power router; tile cutter; Craftsman power table arm saw, motor and stand, very good; saw blades; bench grinder; small table saw, motor and stand; tool boxes; log chains; step ladder; wood planes.

Antique wood planes; tile roller; hammers; ratchets; hand drill and bits; drop cords; gas cans; bolts; nails; bars of all kinds; cement tools; jacks.

Light switches; wrenches; piles; screwdrivers; punches; chisels; level; clamps; copper wire.

Shell model 552 power hand saw; skill hand sander; saw horses; pipe wrenches; bolt or nail cabinet; blow torch; two 50 gal. barrels; shovels; hoes; rakes; tire chains; fire extinguishers; a lot of other misc. tools used in the carpenter business. These are good tools and very well kept.

Also selling a boat with motor and some household items, which were listed in Grass & Grain April 25.

Terms — Cash Day Of Sale

**Mrs. Nola Ratts**

Aucts: Foster Kretz Auction Service,  
Clay Center, Ph. Morganville 926-4422

Clerk: Roy Clark,  
Junction City

BEATRICE

**77**

LIVESTOCK SALES

2 miles north of Beatrice, Nebr.

Monday

CATTLE 11:30 a.m.

Wednesday

HOGS 11:00 a.m.

Feeder pigs, Male Hogs  
& brood gilts sell 2:30 p.m.

BARN PHONE 402-223-3571

#### CATTLE

We had an extra large run of cattle last week. Baby calves sold from \$25-\$84. Canner & cutter cows 18.50 to 22.00 with commercial & utility cows 22.00 to a top of 26.20. 1 Hol Hfr at \$307.50, 5 Blk cows & clys at \$307.00, 2 Char cows & clys at \$330.00, 1 Hol cow & cly at \$291.00. Bulls 25.50 to 29.60. Some other sales include: 30 Blk hfrs weight 504 at 34.80; 30 Mix hfrs weight 657 at 34.10; 30 Hol str weight 1064 at 30.90; 11 Mix str weight 735 at 38.30; 11 Mix str weight 594 at 40.30; 13 Mix str weight 666 at 40.10; 13 Hol str weight 343 at 40.80; 14 Mix hfrs wt. 644 at 35.70; 14 WF hfrs wt. 490 at 37.10; 14 WF hfrs weight 492 at 35.40; 1 Hol cow weight 1495 at 25.70; 4 WF cows weight 1026 at 24.00; 1 WF cow weight 1135 at 25.10; 1 Hol cow weight 1350 at 26.20; 3 Red cows wt. 1140 at 23.05; 1 Gur cow weight 1160 at 24.30; 1 WF bull wt 1080 at 27.40; 1 Hol bull weight 1340 at 25.75.

Had a fair run of hogs last Wednesday with 200 to 230 lb butchers at 23.00 to 23.80; 230 to 260 lbs 22.00 to 23.00, 260 lbs & over 21.00 to 22.00. Sows 20.50 to 21.00 to 22.00. Boars 21.00 to 22.00. Some feeder pig sales were:

13 Mix pigs at \$22.50; 11 Hp pigs at 27.25; 10 Mix pigs at 20.50; 22 Mix pigs at 29.25; 11 Mix pigs at 22.25; 15 Wht pigs at 25.50; 21 Hp pigs at 25.25; 53 Mix pigs at 28.75; 13 Mix pigs at 23.00; 40 Mix pigs at 22.75; 17 Mix pigs at 19.50; 52 Hp pigs at 25.25.

CLARENCE TEGTMEIER  
Burchard-865-4521  
DELMER JURGENS  
Wymore-645-3493  
JR. THIMM  
Beatrice-228-0757

**Psst! We have a sure thing!**

5% passbook interest compounded daily.  
6% interest on certificates.

Something you can count on for sure — our high guaranteed interest rates on insured safe savings with no worry about the return on your money or the return of your money. Just peace of mind — knowing that Kansas' largest financial institution is constantly safeguarding your investment and making it grow.

We're doing a lot for Mid-America...  
We want to do more.

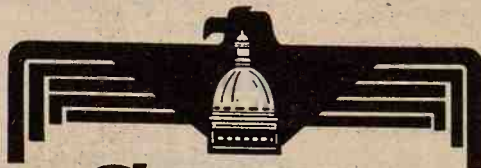

**Capitol Federal Savings**

7000 KANSAS AVE. TOPEKA

Kansas' Largest  
Financial  
Institution



"The Most Trusted Name In Savings"



Grass & Grain  
May 2, 1972  
as voted in every election  
years and plans  
anna Olinger has  
probably won't need  
for this year's election  
than said.  
t registered during  
drive in Easton.  
Back  
ks  
Stock  
wn  
University  
book Store  
Manhattan, Mo.  
COUNTY, KANSAS  
Attorney, Deceased  
ATOR'S SALE  
of the Probate  
Administrator of  
May 20

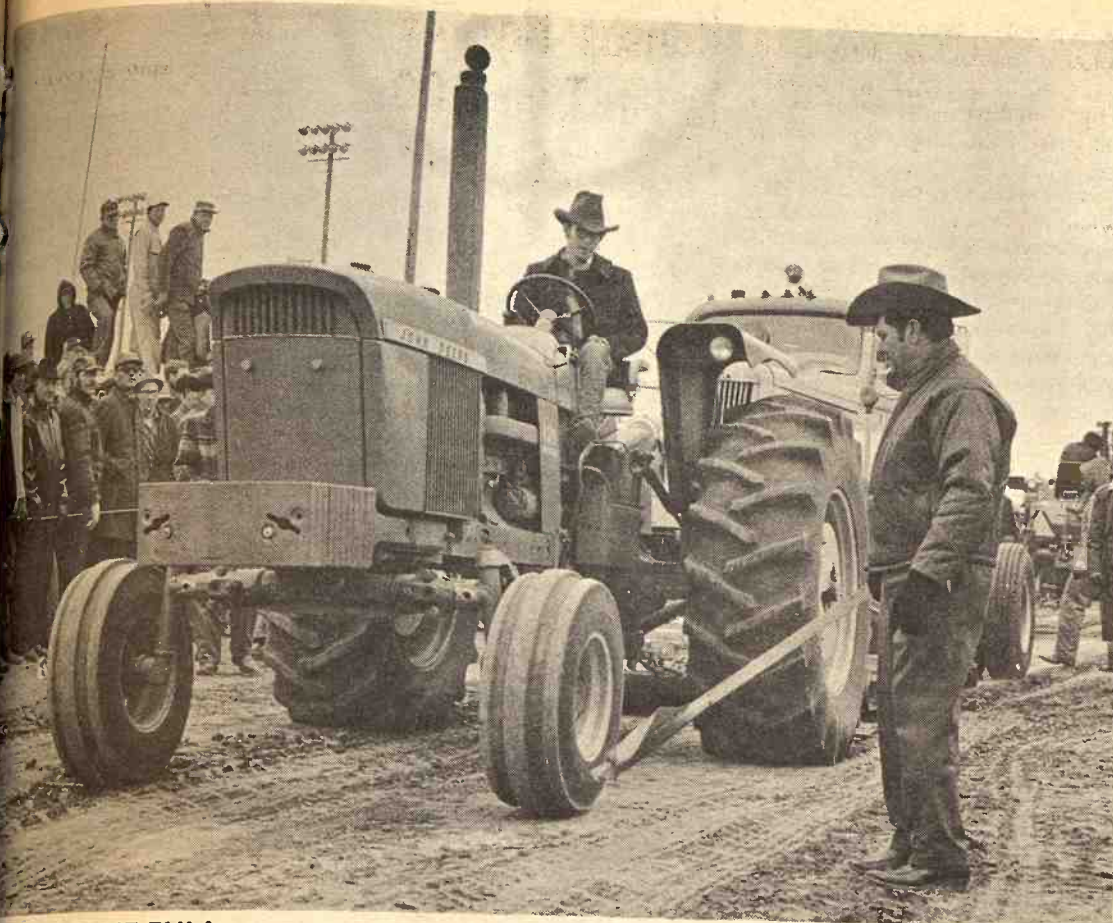

#### END OF THE PULL

Down comes the red flag at a tractor pull. Judge Russell Burger of Salina signals the end of the pull as this tractor comes to a stop. Measurements are then made from the front of the sled back to the starting line.

## Incorporated Water District For Saline And Dickinson Co.

While people in western Kansas are guessing when their water will be depleted, people in eastern Kansas are trying to cope with the problem. Water shortage and poor quality water have led to an incorporated water district in portions of Dickinson and Saline Counties. This incorporated district covers southwest Dickinson County ex-

Grass & Grain  
May 2, 1972

23

tending one-half mile east of Navarre, west into Saline County and about one and a half miles into McPherson County. It covers a total of 246 square miles of service area. There are about 426 potential connections and 220 miles of water line.

The following people were elected to the water District Board: F.M. Froelich, chairman; Jerry Gray, vice chairmn; Marthane Thiel, secretary; Herbert Bolliger, treasurer; Leon Hahn, John Lahr, Clyde Klover, and Paul Donmyer, all members.

YES, I want GRASS & GRAIN

Enclosed find ( ) \$4.14 for one year ( ) \$7.25 for two years  
(\$4 plus state and city sales tax) (\$7 plus state and city sales tax)

Name \_\_\_\_\_

Address \_\_\_\_\_

Town & State \_\_\_\_\_ Zip \_\_\_\_\_

Mail to Ag Press, Box 1009, Manhattan, Kansas 66502

## Wednesday & Thursday, May 10-11

**Auction SALE**

### TWO BIG DAYS

9:30 a.m. Each Day — Lunch Served  
I will sell at public auction the personal property for Chas. C. Arey at his farm located 3 1/4 south of Solomon, Ks., on blacktop road, or 17 east and 1 1/2 north of Salina.

#### WEDNESDAY, MAY 10

Personal property, tools, steel grain bins, trucks, hand tools and misc.

#### Farm Machinery

1953 MM Model G tractor, gas, wts., good rubber, runs good Oliver 70 tractor on rubber with mounted 2 row cultivator

Oliver 80 tractors, row crop, one is on rubber

Oliver 2x16 plow on steel

several 2 & 3 bottom plows

John Deere 6' oneway on steel

Oliver oneway on rubber, 10', good shape

Oliver 10' tandem disc

Oliver No. 46 top planter, fertilizers, markers, rubber press, 4 row, used very little

John Deere 16x8 grain drill, fertilizer, seeder, press, on low rubber

Oliver 16x8 grain drill

Oliver oneway for repairs or junk

Wagon on steel gears; Coby 4 wheel trailer with 7x14 bed; 4 10' dump rakes.

Western Harvester 20' combine, pull type, on rubber

Oliver 5' combine, junk

Oliver alfalfa packer; 2 MM field cultivators with chisel points, on rubber

Wood Bros. single row corn picker

Oliver PTO side rake on rubber

Mayrath 24'x6' grain auger with motor on rubber

several 4' grain augers; a lot of old horse drawn farm machinery; several tons of junk

iron in piles; IHC No. 182 2 row harrow, on steel.

#### TRUCKS, CARS

1947 GMC 1/2 ton pickup, running

1949 Dodge 1/2 ton pickup

1950 Dodge 1/2 ton pickup

1951 Ford Ranchero, standard transmission, radio, heater, runs good

#### STEEL BIN, GRAIN, POSTS & MISCELLANEOUS ITEMS

1000 bu. Doerr steel bins; 2500

bu. of white shelled corn, some

damage.

300 hedge posts; used lumber;

82 Clipper fanning mill; copper

wire; old harness; saddle;

chicken equipment; scales;

300 gal. propane tank;

300 gal. gas tank, hose, nozzle and

band; pump jack and motor;

Truck chains; bench grinder; several squares of new cedar shingles; several ladders; several electric motors; horse equipment; jacks; lawn mower; ladders; block and tackles; forks; shovels; scoops; bolts, nuts; vet equipment and many, many small misc. items used on the farm.

**THURSDAY, MAY 11**  
We will sell antiques, collectable items, and the 1920 Marmon car.

#### HOUSEHOLD GOODS, ANTIQUES & COLLECTABLES

Nelson upright piano and bench; gas range; refrigerator; 4 new wood folding chairs; card tables; hall trees; a lot of good antique picture frames; porch swing; fans.

Antique dressers; antique center table; kitchen chairs; library table; rockers; Humphrey gas heater; step ladders; steel lawn chairs.

2 antique wood heaters; beds, dressers, library table, antique. Antique square dining table; buffet; antique dining chairs; odd chairs; small china closet; Warm Morning 80,000 BTU gas heater.

TV set; old radio; floor and table lamps; antique trunks; commode; kerosene lamps; antique wall clock; antique mantle clock.

Victrola; antique cylinder record player with several hundred records, round type.

1000 to 1500 old Life Magazines; meat saws; several old rifles and shotguns; pots, pans, dishes, fancy and antique dishes.

1920 Marmon aluminum body touring car, needs restoring, most all complete.

Old Nash car, classic  
Car lamps; cast iron seats; tool boxes; antique wood planes; food grinder; several sets cotton scales; other old scales; old wrenches; cream cans; old seeders.

Turkey and cow bells; sleigh bells; school desk bells; butter molds; mason jars and crocks of all kinds; 11 lard presses; 5 butchering kettles; hall trees. Many collectors items and antique items not listed. Also 1672 small items of things and stuff.

Terms — Cash Day Of Sale

**Paul E. Muller**

GUARDIAN & CONSERVATOR OF CHAS. C. AREY  
Acts: Foster Kretz Auction Service,  
Clay Center, Ph. Morganville 926-4422  
James Winn, Atty. For Guardian And Conservator

## HOME IMPROVEMENT HEADQUARTERS

### EVERYTHING FOR YOUR HOME!

Grade ?  
2 x 4-8  
**CROOKS**  
**25¢** Ea.

These must be usable for something.

Frontier Brand  
**BALER TWINE**  
**\$6.65** Per Bale

30" x 80"  
**SCREEN DOORS**  
**\$7.95** Ea.

30" x 80"  
**STORM DOORS**  
Prehung-Wood  
**\$9.95**

60"  
Rubber Back  
**Commrcial CARPET**  
**\$2.95** Per Yd.

Armstrong  
**VINYL**  
Values to \$8.95  
Roll Ends  
**\$1.98** Per Yd.

**Garden Hose**  
Nylon Reinforced  
5/8" diameter  
Guaranteed 12 Years  
\$12.95 Value  
NOW **\$7.95**

Decorative  
**Fiberglass Panels**  
New Mediterranean Pattern  
Bottle Glass Pattern  
Stocked in Red-Blue-Amber & Green

2' x 4' ..... **\$3.39**  
2' x 6' ..... **\$4.95**

Make Your Own Dividers

Dutch Boy Nalplex  
Latex Interior  
**WALL PAINT**  
\$8.00 Value **\$5.95** Gal.

**Penta Treated Post**  
3" x 6 1/2 Ft. .... **98¢** Ea.  
4" x 8 Ft. .... **\$1.98** Ea.  
5" x 8 Ft. .... **\$2.80** Ea.

**BARGAIN OF THE WEEK**  
235 Lb. Cedar Blend  
**ASPHALT SHINGLES**  
**\$8.75** Per. Square

**Morrison**  
**DISCOUNT BUILDING SUPPLY**  
724 North 13th / Salina / Phone 827-9666

SALINA, KANSAS

WHERE BARGAINS ARE BOUGHT EVERYDAY!





#### JUST ABOUT RIGHT

Max Redding of Salina checks drawbar height on all tractors prior to an early season contest at Salina.

## Variety Shows For Starlight Theater Schedule

G&G area people who used to enjoy a summer weekend in Kansas City for a Romberg or Victor Herbert operetta or an outdoor production of a big Broadway musical won't find anything like that on the 1972 Starlight Theatre summer card.

The Starlight has scheduled nothing but variety shows headlined by big show business names for this summer. There will be no musical plays, no regular chorus or group of singers appearing in production through the summer.

Instead the big outdoor theatre will have seven shows, some for two weeks each, featuring Ernie Ford, Ed Ames, Jim Nabors, Robert Goulet and Carol Lawrence, and Shirley Jones.

Nabors headlined a variety show at the Starlight last year which resulted in the largest gross in the outdoor theatre's history.



"OH, BOY! I'M GONNA TELL DAD TO TRADE OUR CAR IN FOR ONE O' THESE!"

## LIKE "NEW" USED TRUCKS ARE FOUND AT THE "OK" CORRAL IN SALINA



1969 IHC 2 Ton, 345 V8, 114" cab to axle, 4 speed, 2 speed, 16' Giant Bed, 40" grain sides, fold down stock racks. Anthony underbody hoist.

1967 CHEVROLET 70 Series tilt cab, 401 Magnum engine, 5 speed, 2 speed, power steering, full air, saddle tanks, 5th wheel, trailer connections, 10:00 x 20 rubber, ready to make money.

1966 GMC 2 Ton, V8, 4 speed, 2 speed, LWB, 8:25 rubber, cab and chassis.

1961 CHEVROLET 1 1/2 Ton, 6 cyl, 4 speed, 11' bed, grain sides and stock rack, no hoist.



1971 Ford Sports Custom, V-8, automatic, power steering, power brakes, air conditioner, 11,000 actual miles.

1969 Chevrolet 1/2 ton, V8, 4 speed.

1968 Dodge 1/2 ton, V8, 3-speed, good clean low mileage truck.

1967 Chevrolet 1/2-ton, 6-cyl., 4-speed.

4-WHEEL DRIVE, 1962 Chev. 1/2 ton, 6 cyl., 4 spd., 4 wheel dr., free wheeling hubs with a long narrow bed.

Don't buy a new truck until you see Melvin Buxman or one of the other salesmen at

**Jim SULLIVAN**  
SALINA CHEVROLET KANSAS

230 N. Santa Fe SALINA, KS. Phone 913/825-5431  
Call Day 913 825-5431 Night 913 823-3345

## A little old lady used these...

Take it from Ol'Ev, this little old lady pampered every bit of this used machinery. She liked to keep things in apple pie order, because she baked good apple pies. So any piece of this used machinery you want to buy.....remember this kind, little old lady kept it nice for you and that's not apple pie.

#### SEE 'EM, YOU'LL LIKE 'EM

Any day you can buy something off a truck. Loads of new equipment arriving daily

No. 90 all-electric power lawn mower. See it & try it at Ol' Ev's house

Special on this JD 120 lawn & garden hydra drive tractor

Used (of course) IHC hydra-static power lawn mower

Truckloads of Hesston swathers and Crust Busters

#### TRACTORS

1970 JD 4020 diesel

1967 JD 4020, wfe, synchro-mesh, new tires, new over-haul, new paint and you can hardly tell this from a new one.

1968 JD 4020, wfe, synchro-mesh, overhauled a year ago, real nice

1961 JD 3010D

1959 730 gas

2 JD A's

1965 IHC 806 LP with cab

1963 JD 4010, completely overhauled, tires good, almost cleaned out the parts bin on this one.

1960 JD 3010 gas

WD Allis, wide front

2 IHC H's

1959 AC D-17 LP with GB loader, a good outfit

1959 AC D-17 gas

#### MISCELLANEOUS

10' Brady 3 pt. chisel, almost new

Homemade 3 pt. rear blade

Almost new centrifugal pump

and loader with V8 Chrysler engine mounted

4 section Windpower rotary hoe, 3 pt.

Rear mount 4 row Ford 3 pt. cultivator

2 JD front mount cultivators

IHC 461 front mount cultivator

New Holland 901 SP with conditioner, 12'

JD 50 side mount mower

JD No. 9 3 pt. mower

Slightly used 325 Du-Al to fit D17 AC or 1100 MH

IHC loader with hyd. bucket

Several other old loaders to fit older tractors

#### COMBINES

SPECIAL — 1957 JD 45 with homemade cab, looks good, 10'. If you want a real good old combine buy it now. Never wet, it's been shedded.

1971 JD 6600 with cab, air cond., heater, hydrostat, 14' head

1965 JD 95, completely rebuilt with cab, 16' header

1964 IH 403 with cab, 14' head

1967 IHC 303 with cab, real sharp

IHC 101, 12' head

1962 Hi-Lo JD 45 with cab, will completely overhaul

2 1958 JD 45's

1957 JD 45

1959 Gleaner with cab

1958 Gleaner without cab

2 1960 IHC 151's one with cab

2 IHC 141's, one real sharp

Massey Harris 92

Massey Harris 82

3 Massey Harris 26's

Old IHC 127, runs like a jewel

#### COMBINES & TRACTORS

##### WE'LL JUNK

1959 JD 55 — 2 1958 JD 45's —

2 older JD 55's — 2 older 45's —

IHC 91 — Also 2 JD 60's —

JD A's and B's — IHC W9 —

IHC M — 2 MH 80's. Call us, if we don't have it, we may junk one.

#### BALERS

1968 JD 24WS

1970 JD 224 wire tie with bale thrower

JD 14T baler with bale thrower

1969 New Holland No. 269 wire tie

#### CORNHEADS

2 1971 JD 444 4 row, 36" to 40" one left

JD 235

2 JD 210's

MH 2 row 22

1970 MH 24, 2 row, like new

2 IHC cornheads to fit 101's

#### DISKS

JD BW 15'2" wheel disc

Almost new 12' IH wheel disk

One IHC 37 wheel disk

Fair JD AW 11'2" disk

#### FORAGE HARVESTERS

Big yellow Gehl, 2 row

New Holland 616 one row

Demo JD 35 cutter, one or two row

Older Papec one row

#### STALK CUTTERS

New at bargain prices

Sidewinders in 120" pull, 6' pull or 3 pt. 5' pull or 3 pt.

Four row Sunmaster 144 4 row, rebuilt

Used Brady 4 row

#### PLANTERS

JD 694AN with insecticide & furrow openers

JD 4-row rotary moldboard

haster

JD 894A, 30", liquid fert., insecticide & herbicide band

spray with transport trucks

#### NEW MACHINES

No. 37 loader

2 new John Deere 4020 diesels

1 new John Deere 4000 diesel

No. 48 John Deere loader

C-11 12 1/2' field cultivator

No. 37 John Deere mower

John Deere 400 grinder mixer

2 brand new Papec grinder mixers

#### IRRIGATION

Lots of wells

are going down.

If you're thinking of irrigating,

think of Ol' Ev.

#### DU-AL LOADERS

A few of the 75's left —

They're going fast at

— \$325 —

#### REAL BARGAINS

IN NEW CRUST BUSTERS

Also, Still A Couple Of

MILLER DISKS

At The Old Prices

#### WE HAVE THESE BRANDS TOO:

Farmhand  
Coontz Blades  
Waldon Blades  
Big Ox  
Henry Products

Du-Al  
Grain-O-Vator  
Sidewinder  
Lilliston  
Crust-Buster

Miller Discs  
M&W Products  
Grain Augers  
GB Loaders  
Papec

Excel Cabs  
Landoll Chisels  
Hesston  
Bearcat  
Heniker Cabs

Egging Cabs  
Irrigation (Valley, S.P.,  
Ames, Western Land  
Roller Pumps, Berkley  
Pump, McDowell Tow  
Lines, Gated Pipe)

Complete Line of  
Hardware—One of  
the best in the State

## Farmers Union Hdw & Implement



EVERETT HOOBLER, manager

Phone 437-2913

ST. MARYS, KANSAS



## Wedn. &amp; Thurs., May 10 &amp; 11



At The Store On Main Street  
Starts Each Day at 6:00 p.m.

Cawker City, Kansas

## Remaining Stock Of Vesterling Furniture

STORE EQPT. — FURNITURE — CARPETING — FISHING EQPT.  
PAINT — DRAPERY MATERIALS ETC. — Many Items Not Listed

WEDNESDAY, MAY 10 — 6:00 P.M.

Floor metal stripping, large assortment	New Pole lamp
Many lamp shades	Assorted lots of paint & brushes
Several boxes of assorted wallpaper	Antique wallpaper cutter
Many Graver window rods	Assorted cans of wax
Used powder chest - Thomasville	Manual adding machine
4 Drawer steel file cabinet	Norelco fan heater
Large asst. of fishing poles & equip.	Drapery rods, several
4 new tennis rackets	Sandpaper
	Several electric fans (new)

THURSDAY, MAY 11 — 6:00 P.M.

FURNITURE — TELEVISIONS — CARPETING — ANTIQUES  
VINYL FLOOR COVERING — MORTICIAN EQPT. — 100's of Items

Several small India brass items	3 sectional oak bookcase
Solid oak antique needle cabinet	Walnut what-not shelf
Several old picture frames	Large solid oak hall tree with full length mirror 72" high
Antique counter scales	2 Saad irons 1 large saad iron
Old oak dresser mirror	Wicker undertakers box
Small oak glass display case for glass cutter	Indian plaster cast
Oak dresser mirror	Edison cone type recorder player
Antique solid copper casket with 1/2 glass top	Corpse table
Wooden butter bowl and paddle	Van Brille pottery vases
Picture frames (several)	Antique bean pots
Very ornate oak wall shelf	Old Avon bottles (large asst.)
Oak comb case	Roseville pottery
Stereoscope viewer with large assortment of cards	Several jars of antique buttons
	2 Candle stick holders and brass snuffer

Terms — Cash

Nothing Removed Until Settled For

Not Responsible For Accidents

The store will be open for inspection from 7-9 p.m. Monday, May 8

MR. & MRS. CHARLES BOCK

Sale by Gerald Zimmer Auction & Real Estate, 738-2010, Beloit, Ks.  
Clerk — Warren Schoen, Cawker City, Kansas



## Thursday, May 11

Starts 12:30 Noon

Sale held two miles north and 3/4 east of Randall, Kansas, or 6 3/4 miles east of Jewell on 148 Highway.

## Farm Machinery

1971 JD 4020 tractor with Excel full vision cab with blower, power shift trans, 3 pt. hitch, dual hyd., front and rear wheel wts., 350 actual hours, excellent condition

1963 JD 3010 tractor with Excel full vision cab, water cooled, 3 pt. hitch, flotation tires, engine heater, late style 3020 power package. Tractor in real good condition.

JD 70 gas row crop tractor, live power and power steering, live hyd.

2 sets of dual wheels, for 4020 and 3010

1963 JD No. 55 14' combine with cab, extra good condition

1967 JD 16x10 grain drill with fert. att., hyd. lift

JD 4 wheel hay trailer with real good 16' bed

5 sec. JD springtooth, 3 pt. lift hitch carrier

Low Boy implement trailer

Bear cat hammer mill, grinder, mixer, PTO driven

Great Bend GB hyd. loader, fits 4020 JD, has hyd. bucket

Case 32' combination hay and grain elevator

JD heavy duty 6 sec. rotary hoe with 3 pt. lift hitch carrier

Googher anhydrous ammonia knife type applicator, 16' with 200 gal. tank

International 550 field cutter with 2 row head and sickle bar attachment

2 hyd. dump ensilage trailers with 12 ton 2-way hoists, shop made, flotation tires, 32,000 lb. axles

Two 4-row International weeders with Orton 3 pt. hitches

JD 4 row 3 pt. lister with rotary moldboard fertilizer and herbicide boxes

Speed King 41'6" auger, 3 HP single phase electric motor

24' 6" vertical auger, good condition

International 3x16 plow

Massey Harris 4x16 plow

Air Master grain aerator, electric with several aeration tubes

Pickup stock rack, metal

Pickup stock rack roller stand

Bracket stands for GB loader

Pickup fuel tank with gasoline driven pump

12' International duckfoot

Portable hay elevator

JD Surflex oneway

## TRUCKS

1961 GMC 4000 series 2 ton truck with 16' Giant box, fold down stock racks, hoist, metal floor, 2 speed axle, motor 2 yrs. old, good rubber, 50,000 miles

1948 Dodge Power Wagon truck with Kelly Ryan feed wagon box, engine heater, side unloader for hog feeders, in good condition

## LIVESTOCK EQUIPMENT AND MISCELLANEOUS

Wire winder; portable sprayer; jet sprayer; post vise; 4" 12' auger with 12 volt motor; cab for H and M tractors; 3 steel calf feed bunks; metal dehoring chute, side open; ten 10' metal portable corral panels

2 Ritchie cattle waterers; fence line Ritchie combination cattle and hog waterers; Pride of the Farm 2 hole hog waterer; Ritchie 4 hole hog waterer; two 12'x18' metal hog sheds; 4 wheel hay trailer; 6 wooden hog feeders; metal hog feeder; 22 25' sucker rod hog panels, heavy duty; Panline 200 cattle oiler; pig creep feeder; 2 tractor buggy tops; the usual rack load of miscellaneous found at a farm sale.

AUCTIONEER'S NOTE — The Clawsons have rented their land and will sell this fine line of late model machinery at genuine auction to the highest bidder. Machinery is in excellent condition.

Terms — Cash

## Jim &amp; Betty Clawson

RANDALL, KANSAS  
Gerald Zimmer, Auct. & Real Est. Broker, 913-738-2010, Beloit, Ks. 67420  
Lee Green & Keith Shamburg, Clerks & Real Estate Salesmen

economist at Colby.

The economist, Frank Overley, has published a study of the economic potential of rabbit production in Kansas, in which he identifies the needs of a developing rabbit industry and assesses the production systems that are likely to prove successful.

The economist says domestic rabbit production was largely restricted to hobbies or youth projects until a Hill City development group opened a domestic rabbit processing plant.

"Expanded rabbit production has been promoted primarily as a source of income for people with limited resources and as a part-time venture," says Overley.

In the publication, Overley gives an example of what kind of return can be expected on an investment in rabbit production. Using a herd size of 200, he shows an investment of \$5,638, receipts of \$7,056, and costs of \$5,479. This gives a return for land, labor and management of \$1,577.

With a herd size of 500, the investment would run around \$13,650, with receipts of \$17,640, and total costs of \$13,623. This leaves a return of \$4,017.

Overley says that by adding more elaborate environmental control, and with proper production management, "it appears that one could reasonably expect an annual \$10 return per working doe."

A problem for rabbit producers lies in the lack of extensive research and developing technology. Experimental evidence is lacking as to what effect rapid breeding may have on the reproductive life of the doe, fryer development, feed conversion, mortality, and carcass quality.

The economist indicates there is also a need for study on production as it affects profits.

"Apparently the market will absorb current production at favorable prices," says Overley, "but the effect of increased production is essentially unknown."

The publication, "Rabbit Production in Kansas," is available at county Extension offices.

## Tuberculosis Yet To Be Stopped

Tuberculosis is far from being wiped out says Dr. James Brown, administrator of the Southeast Kansas Tuberculosis Hospital.

Brown addressed a workshop on an annual convention of the Kansas Federation of Practical Nurses at Neosho County Community College.

He said 40 new, active cases of TB were reported in Kansas in January and February this year, which he said was almost twice the number reported in the first two months of 1971.

In recent weeks, Brown added, Chanute Tuberculosis Hospital has admitted four of the most advanced cases he ever has encountered.

"Highest incidence of tuberculosis is in elderly persons and practical nurses should be alert to the possibility of the disease in nursing home patients," he said.



Saturday, May 6

12 Noon — Lunch Served  
Two miles east and two miles south of Culver, Kansas.

Sears self-propelled lawn mower 1949 Ford 1 ton bed, stock racks, and hand operated dump, 20,000 actual miles

1946 A John Deere

1930 GP John Deere

2x16 John Deere plow

Constellation 15' deep freeze

RCA television

Sausage grinder, lard press, earthen jars

Wooden churn; pictures and frames; dishes

Electrical appliances

Other numerous items

Clarence Miller

Melvin Zuker, Auctioneer

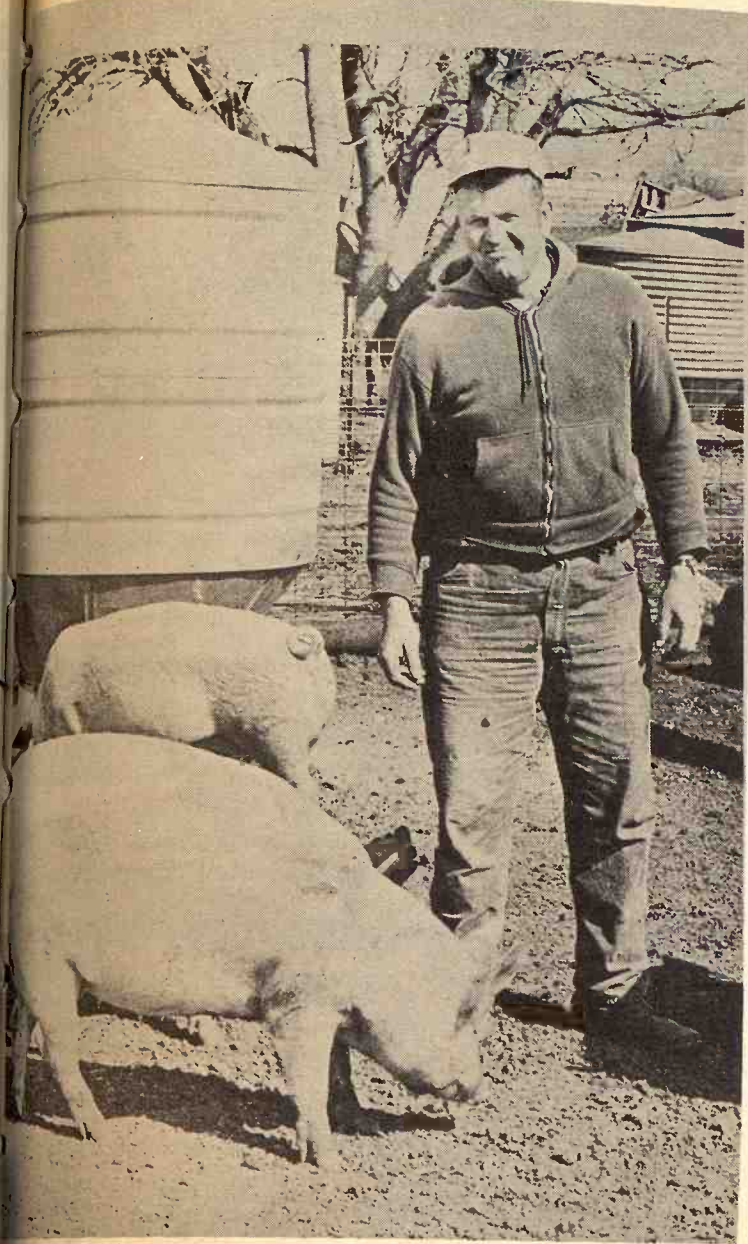

## TAME HOGS

With over 200 hogs on his farm, Leslie Lindquist, Waterville, has either very tame hogs or their curiosity got the better of them. Lindquist has a registered Yorkshire and Spot operation. He's been in the hog business for more than 20 years. "The hog operation is my main line," but he farms over 400 acres.

## Income Potential From Rabbits?

profitable?

Making money by producing rabbits for the dinner table is certainly not out of the question, according to an area Extension

## Stein's Used Cars Are Something Special

GET YOURS AT MINNEAPOLIS

1972 CHEVROLET CAPRICE, 4 door hardtop, demo. power steering, brakes, tilt wheel, cruise-control and air.

1971 CHEVROLET IMPALA, 4 door sedan, power steering, brakes, and air. Turbo hydramatic.

1971 BUICK RIVIERA, loaded, and has 18,000 right miles, we sold the car new. This is a PUFF.

1970 PONTIAC CATALINA, 4 door hardtop, power steering, brakes, and air, vinyl top, brand tires, one owner, exceptionally clean.

1965 OLDSMOBILE 88, 4 door sedan, power steering, power brakes and air conditioned and automatic.

## BETTER TRUCKS AT CHUCK STEIN'S

1969 CHEVROLET 1/2 TON, V8, 4 speed.

1965 INTERNATIONAL 1/2 TON, LWB, wide bed, 6 cyl., Real nice.

1961 CHEVROLET 2 TON, V8, 4 speed; 2 speed; 16' box and hoist. Extra sharp.

## SPECIAL — SPECIAL

20' TANDEM EL DORADO CAMPING TRAILER Fully self-contained, carpeted. Forced air furnace, fully equipped. Just like new, pulled less than 1,000 miles.

**Chuck Stein**  
Chevrolet-Olds-Buick, Inc.

913/392-2118

MINNEAPOLIS, KANSAS 67467

Denny Sullivan  
Phone 392-2173

Sid Richards  
Glascoph. 568-2026



## Ranch Bull Test Program Set Up In Southeast Nebr.

Nebraska ranchers could be producing more marketable beef under a feeding plan implemented by a group of seven southeastern Nebraska cattle breeders.

The group of Black Angus breeders is known as the Royal Hoofers.

They have begun a feeding program which hopefully will provide smaller ranchers with good bulls which will continue to show weight gain on the range rather than a high energy grain ration.

A rural Bennet Angus breeder, Ron Ringland, said the group was formed about five years ago as a means of testing their bulls for weight and fertility. He said each member sends a certain number of yearling bulls to a commercial feedlot where they are weight-tested.

They are then introduced to a feeding program designed to gain two pounds per head per day. They are then weighed a number of times during the 140 day period to check weight gains.

The owner of a feedlot near

Friends, Neb., Max Kellogg, said the ration was devised with the assistance of the University of Nebraska Agriculture Department. He said the yearling bulls are started on an all roughage ration until they are accustomed to the same feed. Then he said approximately three pounds of grain are added. Then roughage and grain are gradually increased to about an average of seven pounds grain with the remainder being roughage.

Ringland said the bulls are weight-tested and can then be marketed to smaller ranchers with the idea of buying a good quality bull which still can show weight gain on a roughage diet on the range.

Under the program, Kellogg said ranchers can receive a better idea of what the marbling will be on the cattle and what type of calves the bull will sire.

Ringland said the program is geared toward participation twice a year. After the 1140-day period is over the bulls are then taken to sale with the top 50 being sold.

### MANHATTAN GIRL ENTERED IN SALINA RODEO CONTEST

The Manhattan Roundup Club has nominated Lillis Heldenbrand as their candidate for the Salina Rodeo Queen Contest, May 5-6. Lillis, 17 years old and a junior at Manhattan High, is the daughter of Mr. and

Mrs. Andy Heldenbrand, Route 2 Manhattan. The contestants will be judged on appearance, horsemanship, personality and advanced ticket sales. Those desiring tickets should call 776-7249 after 4 p.m.

### 200 PARTICIPATE IN WABAUNSEE CONTEST

Over 200 4-H and FFA members from Nemaha, Douglas, Morris, Lyon, Geary, Shawnee, Jackson, Pottawatomie and Wabaunsee counties participated in the Wabaunsee County Livestock Day event April 15 in Alma.

The high scoring 4-H team was Rochester Heights, Shawnee county, and the high scoring FFA team was Seaman, Topeka. Sandra Hundley, Shawnee county, was the high scoring individual in the contest.

## Population Growth In U.S. Slowing

The nation's rate of population growth fell below 1 per cent last year, only the second time this has happened since 1940, the Census Bureau said Sunday.

According to the bureau, the national growth rate in 1971 was 0.989 per cent compared with 1.09 per cent in 1970. The rate also fell below 1 per cent in 1968.

On Jan. 1, the total population including military personnel overseas was estimated at 208.1 million, an increase of two million persons over the previous year. The bureau said the decline came mainly because the birth rate dropped dramatically last year to 17.2 per 1,000 population, the lowest rate ever recorded.

The estimated net population gain was the result of 3,562,000 births, 1,924,000 deaths, and net immigration of 382,000.

## Set FFA Trip To Europe

A "Journey To Understanding," the 1971 Kansas Future Farmers of America Study Seminar to Europe, will be July 3-24, announced Larry Erpelding, instructor of adult and occupational education at Kansas State University, Manhattan.

The students will tour such places as Rome, Siene, Pisa, Lucerne, Altdorf, Austria, Bavaria, Fussen, Munich, Salzburg, Linz, Vienna, and Moscow.

The delegation will meet in Kansas City and fly to New York, where the group will board a jet at John F. Kennedy International Airport for the transatlantic flight to Rome. The study seminar to Europe is sponsored by Kansas Association of FFA.

A highlight of the tour will be visits to farms where there are exotic breeds of beef cattle. Among the breeds to be seen are Chinaina and Romagnola of Italy, Simmental and European Brown Swiss of Switzerland, Pinzgauer of Austria, and Gelbrieh and Fleckrieh of Germany. Other things of agricultural in-

terest include olives and wine vineyard products of Italy, primitive grain farms in the Ticina area of Switzerland, a swiss cheese factory, a brewery and bell factory in Munich, home handicraft activities

May 2, 1972

in the stables of the world renowned Lipizznaer horses of the Spanish Riding Academy, and collective and state farms in Russia.



**DUROCS**

**YORKS HAMPS**

**SPOTS POLANDS**

5th Annual  
4H FFA

## FIVE-STAR SALE

125  
100 BARROWS & 25 GILTS

- Sleichter Duroc Farms—Abilene, Ks.
- Dean Funston & Carl Funston—Abilene, Ks.
- Milton Dick—Burton, Ks.
- Verl Cundiff—Manchester, Ks.
- Lauer Farms—Hope, Ks. Route 3

ADDED ATTRACTION:  
The buyer of any barrow purchased in our 1972 sale that is Grand or Reserve Champion over all breeds in a County, State or National show will be eligible for a 10% discount in the 1973 sale. The exhibitor must notify owner or sale manager within 30 days of show with ear notches and by letter of verification from county agent or 4-H agent. Only one discount per pig.

SAT., MAY 6  
1 p.m. — Fairground  
ABILENE, KANSAS

For more information contact  
JERRY SLEICHTER, Sales Mgr.  
Route 4, Abilene, Ks.  
Phone 913/263-1898  
Joe Davenport, auctioneer.



## Monday, May 8

Starts 1:00 p.m.

We are quitting farming and will sell at public auction on the farm located 4 south, 2 west and 3/4 north of Clay Center, Ks.

### Farm Equipment

1964 Oliver 1800 tractor, wide front, 3 pt., PS, L hyd., LPO, good rubber, good

1959 Case No. 411B tractor, fully equipped, wide front, 3 pt., good

1952 Baldwin 14' combine, good shape

Ford 4 row top planter, rubber press, fertilizer, mulchers, good

John Deere RG4 4 row cultivator, 3 pt., good

Ford 2 row field cutter with cutter bar, good shape

Kewanee 13'6" wheel disc

Ford 3x14 plow, 3 pt., good

Ford 3 pt. rear blade

Ferguson 2 row lister, 3 pt.

Letz No. 220 burr mill

2 Case 4 wheel trailer with flatbeds, good

IHC 16x8 grain drill, fertilizer, press, on low rubber

Case field wagon 2 wheel on rubber, PTO, good

Meyer bale loader

### HOG EQUIPMENT, SHOP TOOLS & MISCELLANEOUS

4 double farrowing sheds, new; 2 10x16 portable sheds, good; 80 bu. Pax hog feeder; 2 60 bu. hog feeders; 5 Rite-way farrowing crates, feeders and waterers.

2 1000 bu. steel bins; tractor radio; cattle duster; buggy top umbrella; 225 amp Lincoln welder; 300 gal. gas tank and stand; 120 gal. gas tank and pump for pickup; 500 gal. propane tank with filler hose.

Hinson weatherfront for 1800 Oliver, new; propane tank heater; space heater; cattle oiler; cattle salt feeder; miscellaneous items too numerous to mention.

Terms — Cash Day Of Sale

## Mr. & Mrs. Gary Reed

Aucts: Foster Kretz Auction Service, Clay Center, Ph. Morganville 926-4422

Clerk: Union State Bank, Clay Center

BONDED

## Sale Every Wednesday

SALE TIME  
12:00 NOON SHARP

### CATTLE and HOGS

Due to the wonderful rains we had last week, our receipts were very light at the sale, but the market was very active and strong on the cattle and hogs that got in. Hogs were stronger with a top of 22.75.

**EARLY CONSIGNMENTS FOR WEDNESDAY, MAY 3**

25 blk wf steers, 725, off wheat pasture

40 wf steers, 650-700, off wheat pasture

9 black steers, 300

15 wf steers & heifers, 450-550

29 head Hereford - Charolais calves, 250-325

Two 15/16th Charolais bulls, 2 years old; good breeders. These are top quality bulls from Oak Leaf Farms, Kansas City.

**HORSE SALE FRIDAY NIGHT, MAY 5**

**STARTS 6:30p.m.**

**BRING YOUR HORSES OR COME AND BUY**

KCNK  
MON.-WED.-FRI.  
6:45

Auctioneer  
ROLLIE LAGASSE  
243-2215  
Concordia, Kansas

## Concordia Sales Co.

CONCORDIA KANSAS



## SUNDAY, MAY 7

12:30 Noon — Lunch Served

Will sell at public auction the following described property located 1/4 mile east of Cloverleaf on Hwy. 24, adjacent to Pin Oak Motel, Topeka.

### ANTIQUES

Grandfather clock; mantle and wall clocks; schoolmasters desk; pine chest; commodes; cedar chest; rockers; pie cupboard; stocked bookcase; high chair; hall tree; set caned chairs; marble top table; claw ball foot table; iron baby bed; chifferrobe; oak wardrobe; church pew; monkey stove. Many other Antique Items.

### HOUSEHOLD — MISCELLANEOUS —

Cash or Approved Check

Earl Roderick & Harold Kooser, Aucts.



## ANTIQUE

China cabinet, double door, curved glass front

Eight place service of Rosenthoul china with matching coffee and tea service (Chippendale)

Set of clear German crystal glasses, stemmed glasses and pitchers

German beer steins

Wood wicker chair

### FURNITURE

4 chairs and round wood table with formica top

Buffet or china cabinet, wood, 2 pc., Austrian

4 burner Norge gas stove

### MISCELLANEOUS

Bench vise; garden tools; lawn mower (Central Metal Products); lawn chairs; misc. carpenter tools; nails.

Fishing equipment with nets; boxes of good clothing; many more items will be on hand day of sale.

Terms — Cash Day Of Sale

## Mrs. Mary Dudney

Auctioneers — Steve Kirkbride and Duane Gugler

Clerk — Farmers & Merchants State Bank, Wakefield, Ks.



## Tuesday, May 9

Sale Time — 5:00 p.m.

822 West Court Street  
BELOIT, KANSAS

### REAL ESTATE SELLS AT 7:00 P.M.

Legal Description — A tract of land in the northeast corner of the Southeast Quarter of Section Eight (8), Township Seven (7) South, Range Seven (7) West of the 6th p.m.

This is a very beautiful, redecorated 3 bedroom home. Has 2 bedrooms on main floor and 1 bedroom in the basement. Living room has beautiful shag carpet and fireplace. Bedrooms carpeted with large closets, large bathroom with built-in vanity, kitchen has lots of beautiful built-ins, garbage disposal, dishwasher, built-in electric stove and oven, food center with all attachments. Very scenic breakfast room with beam ceiling, full basement with kitchen, bathroom, utility room and family room with bamboo bar, attached garage, and new roof.

OWNER: PAULINE KOHLER DONABAUER

## Antiques

Small round Birdseye maple table

Birdseye maple dressing table

Walnut wash stand

Antique white birdseye maple dresser

Birdseye white maple bed side table

Writing desk

25 JimBeam bottle collection

Wash basin-potty-hair receiver

Antique corn sheller

Painted desk

Old telephone

Large antique desk

2 old wall telephone

Antique dishes

Picture frames

Camel back trunk

Small round oak table

Walnut drop leaf table

Library table

Many, many other items not listed

## Pauline Kohler Donabauer & Mr. & Mrs. Bill Burnette, sellers

Sale by Gerald Zimmer Auction & Real Estate, Gerald Zimmer, Broker Lee Green & Keith Shamburg, Real Estate Salesmen & Auction Clerks



of the world renowned  
horses of the Spanish  
army, and collective  
in Russia.

5th Annual  
4H FFA  
FIVE-STAR  
SALE

125  
WS & 25 GLTS  
Proc Farms—Abilene,  
—Burton, Ks.  
—Manchester, Ks.  
—Hope, Ks. Route 3  
Information contact  
HATER, Sales Mgr.  
ne, Ks.  
-1898  
auctioneer.

May 6

Lunch Served  
from Wakefield  
sell the following  
antiques  
the highest bidder  
owner. Sale will  
the corner of 4th  
Master refrigerator  
maker  
Montgomery Ward  
freezer, 1966  
shes; Blackstone  
er, works; floor  
pressure cooker  
utensils.

LLANEUS  
garden tools; law  
Central Metal  
own chairs; mis  
s; nails.  
ipment with net  
d clothing; may  
be on hand days  
ash Day Of Sale  
y  
mers & Merch  
nk, Wakefield, K

May 9

0:00 p.m.  
rt Street  
ANSAS  
M.  
east corner of the  
Seven (7) South  
om home. Has  
ment. Living room  
carpeted with large  
lots of beautiful  
ic stove and oven  
akfast room  
utility room and  
new roof.

ABAUER  
her - 1 yr. old  
dryer  
floral design, new  
port  
le  
address and box  
ask  
ortable  
le formica top  
tensils  
able with 4 chairs  
game table  
chairs  
bar stools  
corner table  
air, green  
2 matching chairs

picture frame  
er &  
sellers  
Zimmer, Broker  
& Auction Clerk

## FARMERS OUTLOOK

L.H. Simerl

## What's Ahead For Cattlemen?

What's ahead for the beef industry? Almost everyone is interested in this question. Beef is America's favorite food — and the biggest producer of income for farmers. In 1971, farmers received more than \$11 billion for cattle marketed, nearly twice as much as the amount received for any other farm product.

Consumers spent about \$16 billion for beef last year. The average outlay was around \$80 per person, or \$400 for a typical family of five. For that amount, such a family obtained about 400 pounds of beef, in terms of retail cuts or the equivalent in ready-to-eat portions.

Beef production is expected to be slightly larger this year than in 1971. The increase may amount to 4 or 5 percent, according to USDA officials. This expectation is based on the number of cattle on farms and ranches at the beginning of this year, and on the number being fattened for market.

According to USDA calculations, there were 117.9 million cattle and calves on farms and ranches on January 1 — 3 percent more than one year before. At that same time, farmers reported they were fattening 13.8 million cattle for market — 8 percent more than a year before. Of these cattle, farmers planned to market 6,654,000 during the first quarter of 1972 — 7 percent more than last year. Actual marketings, however, were up only 2 percent, and half of that increase was due to the extra day in February.

Now comes the report of Cattle on Feed as of April 1. It shows that farmers in twenty-three leading states had 12.8 million cattle on feed — up 9 percent from last year. The report also shows that farmers expect to market 6,654,000 cattle during this quarter (April - June) —

6 percent more than a year ago. Large placements last fall also point to increased market supplies this quarter. Placements in the twenty-three leading states during the October - December quarter were estimated at 8.8 million cattle — 10 percent more than a year earlier.

Cattle marketings may have been restricted by feeding to heavier weights than usual. If so, the combination of greater numbers and heavier-than-average weights will produce a downward pressure on prices during the coming weeks.

Farmers have established the amount of beef to be produced within the next several months, but housewives will determine how much they are willing to pay for beef. That, in turn, will set the price that packers will pay for cattle. True, the action of one woman alone has practically no influence on the market. But there are 50 million of them, controlling the spending of some \$250 million for beef each week. Thus, they do exert major control over prices.

Some farmers don't like to hear this. But would they rather have a government agency set the prices to

Grass &amp; Grain

May 2, 1972

27

## New Owner For Emporia Soybean Plant

EMPORIA — The soybean processing plant here long known as the Kansas Soya Products Co. has been purchased by Ross Industries

Inc.

The Emporia firm was purchased two years ago from the Vanier interests by Archer-Daniels-Midland Co. the new owner, who takes over the plant this week, is Ross Industries, Inc., a Wichita-based company with flour mills at Newton, Wellington, Hutchinson, and Wichita.

Ross said that no personnel changes are planned.



Friday, May 5

Starts 10 a.m. — Lunch Served  
Having built a new church we will sell at public auction the Methodist Church building and fixtures and the Presbyterian Church building and fixtures located one block north of Main Street in Clifton, Kansas.

Sales at two locations: Methodist Church site at 10:00 a.m., at the Presbyterian Church site at 1:00 p.m. Both buildings and contents will sell.

For Full Information, See Grass &amp; Grain April 25

## Faith United Presbyterian Church

Aucts: Foster Kretz Auction Service,  
Clay Center, Ph. Morganville 926-4422

Clerk: First National  
Bank, Clifton

## FARM &amp; RANCH LOANS

INTEREST RATES are down, and NEEDS are UP.  
Now is a good time to see your FLBA manager.

OPEN MONDAY THROUGH FRIDAY 8-5 (Closed 12-1)  
604 Humboldt — 913/776-6931 Home 913/776-8439  
Clay Center — 1:00-3:00 p.m. Tuesday — KM Security Bldg.

## Federal Land Bank Association

OF MANHATTAN, KANSAS

SERVING  
CLAY GEARY POTTAWATOMIE RILEY COUNTIES



R. Stanley Parsons  
Manager

## SALE EVERY TUESDAY &amp; WEDNESDAY AT HERINGTON

## Herington Livestock Auction Co., Inc.

STRICTLY FRESH COUNTRY CONSIGNED CATTLE

BONDED  
Excellent Truck  
& Rail Facilities



Here's a few of the sales made Tuesday, April 25, 1972:

Geo Safarek, 1 wf hfr 320 @ 35.00  
Harvey Schlesener, 3 holst str 498 @ 35.00  
H. V. Leitch, 1 blk cow 875 @ 26.00  
H. V. Leitch, 1 holst str 635 @ 32.10  
Otto Brockmeier, 1 blk hfr 835 @ 25.50  
Otto Brockmeier, 1 blk hfr 380 @ 34.50  
Irvin A. Teetzen, 1 blk cow 905 @ 24.00  
Richard Schumacher, 1 wf cow 1035 @ 23.40  
Milo Waylan, 1 blk cow 870 @ 24.40  
Marvin Rediker, 3 blk hfrs 430 @ 32.50  
Geo Tishhauser, 1 blk bull 1110 @ 29.40  
Dick Miller, 5 blk str 739 @ 36.50  
Dick Miller, 3 char str 785 @ 36.10  
Raymond Pagenkopf, 2 blk bulls 465 @ 40.50  
E. J. Ronsick, 1 wf bull 1555 @ 28.00  
Frank Porter, 1 blk cow 920 @ 22.50  
Frank Porter, 1 blk cow 905 @ 22.70  
Kenneth Mueller, 1 wf bull @ 310.00 hd.  
Jim Morgan, 1 wf cow 945 @ 22.10  
Fred Muller, 1 wf bull @ 320.00 hd.  
Harvey Herpich, 1 bwf cow 1035 @ 22.40  
Raymond Krause, 1 wf cow 930 @ 26.10  
Ed Albrecht, 1 wf cow 1105 @ 22.90  
Dwight Krus, 1 blk cow 1005 @ 25.00  
James Cott, 1 wf cow 925 @ 26.25  
Felix Schumer, 1 wf cow 1000 @ 25.90  
Harold Stucky, 1 wf bull 1275 @ 28.90  
I. E. Hanson, 1 ro cow 1165 @ 25.00  
Glen Meyer, 1 swiss str 575 @ 29.50  
Glen Meyer, 3 wf clvs @ 130.00 hd.  
Leroy Gruber, 3 wf cows/clvs @ 307.00 pr.  
Mike Thomas, 1 bf clf 255 @ 43.50  
John Hayen, 1 wf cow 1120 @ 24.40  
Kenneth Riffel, 1 wf hfr 630 @ 31.00  
Tom Thomas, 1 wf clf 325 @ 40.50  
Martin Gruber, 2 blk str 1072 @ 32.10  
Martin Gruber, 1 white str 1105 @ 31.80  
Alvin Bentz, 1 wf str 380 @ 41.75  
Albert Meyer, 1 blk bull 265 @ 39.25  
Louis C. Stika Jr., 2 bwf str 402 @ 45.00  
Louis C. Stika Jr., 3 blk str 417 @ 42.75  
James Cott, 1 wf clf @ 60.00 hd.  
Jim Loney, 1 holst hfr clf @ 75.00 hd.  
Jim Loney, 1 holst clf @ 90.00 hd.  
Joe Dvorak, 1 holst clf @ 85.00 hd.  
John Polok, 1 blk clf @ 52.00 hd.  
Otto Brockmeier Est., 1 boar 550 @ 19.90  
Otto Brockmeier Est., 3 sows 331 @ 20.70  
Otto Brockmeier Est., 10 hogs 226 @ 25.50  
Melvin Martin, 1 sow 270 @ 21.20  
Bob & Frank Bina, 4 pigs @ 22.75 hd.  
Rodney Wolf, 54 pigs @ 21.75 hd.  
Irvin Strand, 1 sow 385 @ 20.70  
Dale Gaston, 1 sow 325 @ 21.00  
Gary Helmer, 16 pigs @ 20.75 hd.

Hubert Steiner, 1 hog 270 @ 21.80  
Lloyd Shearer, 14 pigs @ 22.00 hd.  
Werner Lauderman, 19 hogs 223 @ 23.30  
Leonard F. Rudolph, 6 hogs 239 @ 23.00  
John Olson, 1 hog 230 @ 23.15  
Monte Carl, 18 hogs 220 @ 23.20  
Clyde Kasten, 7 hogs 222 @ 23.20  
Gary Kasten, 4 hogs 212 @ 23.20  
Paul Anderson, 12 hogs 230 @ 23.50  
R. J. Carl, 11 hogs 225 @ 23.35  
Bryce Bettles, 4 hogs 223 @ 23.10  
Mike & Charles Carlson, 9 hogs 235 @ 23.00  
Dale North, 8 hogs 228 @ 23.25  
John Gehrke, 24 hogs 301 @ 21.35  
John Lee Jr., 8 hogs 209 @ 23.35  
Charles Carlson, 20 hogs 258 @ 22.75  
Stewart R. Sisson, 3 sows 391 @ 19.60  
Kickhaefer Pork Farm, 1 boar 465 @ 20.25  
Paul Hanson, 6 hogs 498 @ 22.95  
Lorson & Lorson, 28 hogs 230 @ 23.40  
G. W. Edson, 10 hogs 257 @ 22.20  
Vernon Henricks, 45 hogs 261 @ 22.50  
Charles Heiser, 13 hogs 182 @ 22.80  
Don Guthols, 22 hogs 231 @ 23.25  
Eugene Kickhaefer, 11 hogs 234 @ 23.10  
Ray Burns, 7 hogs 266 @ 22.10  
Bob Rohloff, 8 hogs 221 @ 23.25  
Sam Becker, 10 hogs 267 @ 22.30  
R. M. Sill, 1 hog 270 @ 21.80  
Bill Cooper, 10 hogs 257 @ 22.70  
Ray Riedy, 26 hogs 239 @ 23.40  
Bob Bina, 4 hogs 240 @ 22.85  
Eldred Brockmeier, 9 hogs 224 @ 23.40  
Fred Tajchman, 5 hogs 243 @ 22.90  
Ralph & Fred Klein, 7 hogs 185 @ 22.85  
Mrs. John Sidler, 15 hogs 112 @ 30.00  
Mrs. John Sidler, 13 pigs @ 24.50 hd.  
Mrs. John Sidler, 8 hogs 170 @ 24.00  
John Hayen, 11 hogs 211 @ 22.80  
Raymond Krause, 7 hogs 212 @ 23.20  
Gerhardt Kickhaefer, 2 hogs 220 @ 22.90  
Henry & Gary Steiner, 5 hogs 233 @ 23.15  
Herbert Weber, 1 hog 185 @ 22.85

Here's a few of the sales made Wednesday, April 26, 1972:

Steve Eskeldson, 73 mix hfrs 662 @ 34.90  
Earl Shearer, 26 bwf hfrs 490 @ 38.40  
Earl Shearer, 7 bwf hfrs 424 @ 38.75  
Don Jacobson, 1 wf str 490 @ 39.50  
Jon Comp, 2 jer cows 897 @ 24.60

Carl Reisen, 1 holst cow 1130 @ 25.60  
Don Freisting, 56 wf str 561 @ 41.90  
Glenn & Harold Carlson, 9 wf str 438 @ 45.00  
Glenn & Harold Carlson, 9 blk str 476 @ 41.20  
Glenn & Harold Carlson, 6 wf str 533 @ 42.10  
John Comp, 3 jer hfrs @ 90.00 hd.  
W. H. Blomenkamp, 2 blk hfrs 1215 @ 25.50  
Lowell Herpich, 1 wf hfr 705 @ 30.10  
Stroda Bros., 2 bwf str 425 @ 46.25  
Stroda Bros., 5 holst str 553 @ 34.50  
Eugene Kickhaefer, 1 holst bull 1655 @ 31.40  
Eugene Kickhaefer, 3 holst str, 580 @ 32.40  
Tommy Deines, 1 rn cow/clf @ 325.00 pr.  
Richard Visser, 8 holst str 966 @ 30.30  
Mrs. Bayes, 3 rd hfrs 720 @ 27.40  
Mrs. Bayes, 3 mix clvs 255 @ 53.25  
Mrs. Bayes, 3 bwf clvs 188 @ 63.50  
Mrs. Bayes, 7 blk cows 665 @ 28.20  
Mrs. Bayes, 13 bwf cows 775 @ 27.30  
Dillis Shearer, 3 wf hfrs 346 @ 41.25  
Dillis Shearer, 2 wf hfrs 257 @ 44.60  
Harvey Schlesener, 4 holst str 677 @ 33.00  
Harvey Schlesener, 2 holst str 370 @ 38.25  
Andrew Clark, 7 mix hfrs 1106 @ 32.00  
Clem Kleinschmidt, 1 bwf cow 960 @ 25.00  
L. M. Johnson, 2 bwf str 780 @ 34.50  
Glen Meyer, 2 char hfrs 547 @ 33.10  
Sam Helbach, 5 wf str 398 @ 46.25  
Sam Helbach 3 wf str 473 @ 44.10  
Sam Helbach, 8 wf hfrs 387 @ 40.75  
Cy Goertz, 7 wf hfrs 269 @ 50.25  
Earl Piper, 1 wf brin cow 1140 @ 24.00  
Earl Piper, 1 bwf hfr 305 @ 43.00  
Marvin Rediker, 3 holst str 440 @ 37.10  
Marvin Rediker, 1 char hfr 710 @ 27.80  
Walt Tiede, 1 holst cow 1455 @ 25.90  
Garey Bross, 2 blk str 330 @ 44.25  
Garey Bross, 1 blk str 510 @ 39.50  
George Venburg, 2 wf str 325 @ 50.00  
George Venburg, 1 wf str 365 @ 46.50  
Louis Tajchman, 3 wf hfrs 1295 @ 41.25  
Jonas Suderman, 1 wf cow 1005 @ 25.80  
Jonas Suderman, 1 wf cow 925 @ 25.80  
Bill Hatterman, 1 wf bull 340 @ 45.50  
Art Albrecht, 1 wf hfr clf 330 @ 41.25  
William H. Randle, 1 wf cow 905 @ 25.90  
Glen Schrader, 1 holst cow 1255 @ 24.70  
Harold Hanschu, 1 wf hfr 385 @ 40.75  
Junior Hanschu, 1 wf cow 850 @ 21.90  
Frankie Biehler, 1 rd str 315 @ 24.75

H. Irvin Christiansen  
Phone 316/732-3185  
Fieldman C. C. Wendt  
Phone 913/258-2529

Edward B. Tolle  
Phone 1613 Roxbury  
Lee W. Remy  
Phone 913/983-4473

Joe Clemence  
Phone 913/479-5922  
Fieldman Ted Haefner  
Phone 316/924-5446

Barn Phone: 913/258-2205

MARKET REPORTS:  
Radio Station WIBW, Topeka, Monday 12:15 p.m.; Tuesday, 7 a.m.  
Radio Station KJCK, Junction City, Monday thru Saturday, 8:30 a.m.

## ANTIQUE



## HUNDEN AUCTION HOUSE

TWO SALES  
SATURDAY, MAY 6  
At 10:30 a.m.  
Lots of merchandise from an  
Estate.

At 1:00 P.M.  
Lots of Furniture & Glass

Hunden is 11 miles northeast of  
Belleville or 6 miles North of  
Highway 36 or 5 miles East of  
Highway 81.

Bob Dorlac, Auct.  
Phone 913-987-5565 or 913-358-2580,  
Narka.

COMPLETE  
DISPERSION

Reg. Horned Hereford  
COW HERD &  
BULLS  
SAT., MAY 6  
STARTS 2:00 P.M.

Dorado Livestock Auction  
Premises

One straight Mill Iron son OHF  
Iron One, another son  
Rockefeller's HDR Real Onward

EL DORADO, KANSAS  
HALL MAR RANCHES  
W. H. Coutts, Jr.  
owner  
P.O. Box 1  
EL DORADO, KANSAS



## 4H Plan For Park At Perry Lake

OSKALOOSA — The Kansas 4-H Foundation has 273 acres of undeveloped prairie near Perry Lake and some expert consultation to use in building a recreational campground park for its members.

Officials of the Kansas state extension service and the 4-H foundation met at the Don Parker farm, adjacent to the new park area, to begin developing ideas for the new park.

Glenn Busset, state leader of the 4-H and Youth Program at Kansas State University, said the organizations hope camping can begin on a limited basis by the summer of 1973. The first priorities are to arrange for water, sewage,

road system and electricity for the area, he said.

No money has been raised yet to begin developing. Money raised for the project will be matched by an equal amount from the State Park and Resources Board, Busset said.

The camp area is a peninsula on the east side of the Slough Creek arm of Perry Lake. Kansas State University signed a lease for the land with the Corps of Engineers and turned the administration and use of it to the 4-H foundation.

A committee of the foundation was formed to develop the park. Three speakers told of their ideas about youths and the outdoors.

Larry Bowser, an administrator of the Seaman camp on the west side of the lake, said youngsters from the Seaman school district are taken to the camp for half-day and all-day outdoor learning excursions. Older students beginning in 6th grade are

taken to the camp for overnight stays.

He said, "A lot of kids who are really popular don't stand up to the test as far as responsibility. A lot of times you hear a comment like, 'I didn't used to like so and so, but now I do after spending some time outdoors with him.'"

Dr. Bob Parenti of the biology department of Emporia State Teacher's College told of leading groups of a dozen 11 and 12-year-olds on excursions in the wilderness of Wyoming.

"A lot of kids just do not know their own capabilities," he said. "I'll admit there were some of those students I did not like, I learned to tolerate them for the very sake of survival."

He proposed nature trails be established in the park for those young people who really wanted to live with nature for a day or two. He suggested a small taste of self-survival be provided by making the group provide one meal from nature.

Jim Nighswonger, extension landscape architect, presented a hypothetical drawing of what could be done with the area, but emphasized the committee is looking for suggestions of what to include and exclude from the camp.

His drawing showed a road system for the entrance gate to an overlook at the peninsula point and other parts of the park. It showed an administration headquarters, dining hall and crafts building on a prominent hill and another site for a caretaker's house. Other permanent buildings in the plan are maintenance shops and winter cabins.

## Sportsmen School Set For May 13 At Wilson Lake

A Sportsman School featuring classes on Boat Handling, Water Safety, and Successful Fishing will be held Saturday, May 13 at the West end of Otoe Park at Lake Wilson.

The program will be presented by George Halazon, Extension Wildlife Specialist, Kansas State University; J. C. Morgan, Game Protector, Kansas Fish & Game Commission; and Dave Campbell, Campbell's

Marina at Lake Wilson.

The schedule for the day's events include: Types of Boat Equipment, hulls, motors, etc.; rules of the road in boating; laws and regulations governing the water and sportsman; boat care and maintenance; knots, lines and life jackets for efficiency and safety; emergency procedures in boating; practical application of handling boats with aid of buoys and dock; and tips to successful fishing.

The program is being co-sponsored by the Lake Wilson Development Association, and the Lincoln & Russell County Extension Councils.

## Auction SALE

### Thursday, May 4

POSTPONED FROM APRIL 26th

Starts 12 Noon — Lunch Served

I am quitting my farming operation and will sell at public auction on my ranch located 6 miles southeast of Riley, Kansas, on Hwys. 177 & 24, or 12 miles northwest of Manhattan. Watch for C. Vincent Jones Ranch sign.

### Farm Machinery

1959 Ford 861 tractor, diesel, low hours, fully equipped, good  
Ford 9' tandem disk, 3 pt., good  
Ford 3x14 plow, 3 pt., good  
Ford 6' rear blade, 3 pt., good  
Ferguson 2 row cultivator, 3 pt., good  
Pittsburg 9' springtooth, 3 pt., good  
Ford 2 row weeder, like new, 3 pt.  
JD 2 row lister, fertilizer, rubber press, rotary moldboards, 3 pt., good  
MH 14x7 grain drill, fertilizer, press on steel  
Old weed sprayer  
Alfalfa packer  
Grain auger  
Windrower for mower  
Side rack on steel  
Steel wheeled wagon  
Old iron; other old farm machinery

Terms — Cash

### C. Vincent Jones

Aucts: Foster Kretz Auction Service, Clay Center, Ph. Morganville 926-4422

Clerk: Union State Bank, Clay Center

### TRUCK & TRAILERS

1948 Ford cab over truck, bed with grain sides and stock racks, hoist, V-8, 2 spd., only 13,000 miles, good  
4 wheel trailer with bed  
Two 2-wheel trailers

### LUMBER, TIN, LAND & GARDEN TOOLS & MISC.

300 gal. diesel tank, stand, hose & nozzle; 40' extension ladder; Ford tractor jack; plastic pipe; pipe vise on stand; grease guns; boomer.

Used lumber; house doors and windows; old tires; set front wheels for Ford tractor; motor oil; 5 steel posts; mauls; 6 sheets of used tin.

Forks, rake, shovel, scoop, hoe; post hole digger; mattock; large school bell, and the usual load of small miscellaneous items used on the farm.

## Auction SALE

### Saturday, May 6

Starts 9:00 a.m. — Lunch Served

We will sell the following described household and other items, many antique, at our home known as the Dr. Turner home across from the Lumber Yard in Hope, Ks.

**AUCTIONEER'S NOTE** — Included in this auction are many of the personal items and professional equipment of the late Dr. Turner, one of Dickinson County's early prominent physicians.

### ANTIQUE AND UNUSUAL ITEMS

Set of strawberry festival design Staffordshire English China  
Brass jewelry box  
Old milk pitchers  
Hand painted salt & peppers  
Some depression glass  
Range top toaster  
Rectifier and most of set of first short wave radio in Dickinson County  
Good Housekeeping magazines from '26  
Mother of pearl quill pen holders  
Test sets for medical tests of all types  
Lantern projector & glass slides  
Old picture albums  
Tintype pictures  
Old jewelry  
Old valentines and postal cards  
Metal bank  
Silver child's cup  
Old graduated oblong baby bottles  
Old movie projector  
Hundreds of old doctor surgical and testing instruments  
Glass beakers  
Pharmaceutical scale  
Formalin fumigating lamp  
X-ray tubes for old X-ray equipment  
Boxes upon boxes of Doctor books  
Apothecary bottles  
Sterilizing cabinet  
3 eye testing sets  
Player piano rolls  
Gas iron  
Much old photographic equipment  
Cases and cases of old eye glasses  
Boxes and boxes of old radio equipment

Old laboratory equipment  
Pill boxes and pill bottles by the hundreds (Bottle collectors paradise)  
Set of Horatio Alger Series Books  
Set of Harvard Classics  
Many old child and youth books  
Complete partial works of John Milton  
Medical college key  
School slates  
Miniature size sets of New Standard Encyclopedias  
Old Fruit Jars  
Old professional signs  
Many National Geographics

### FURNITURE

Lundstrom Oak sectional bookcase  
Oak vestibule seat with mirror and umbrella racks  
Handmade hedge wood book case  
Desk and chair  
Hall tree  
Dining room table and 2 chairs  
Antique end table  
Small side table  
2-piece divan  
2 beds with spring and mattresses  
Admiral dual temp refrigerator  
Servel gas refrigerator  
Metal lawn chair  
2 old fashion wooden lawn chairs  
Foot stool  
Baby bed bassinet  
Rocking horse  
National kitchen cabinet

### Mr. & Mrs. Bill Rickenbrode

Aucts. Remy & Sharp

Clerk: First National Bank, Hope, Ks.

## Auction SALE

### Saturday, May 6

Starts 10:30 a.m. — Lunch Served  
Located 7 miles east of Bennington, Ks., or 4 north of Niles, or 11 miles west of Talmage on Hwy. 18 at Isaacson Station.

### MACHINERY

8N Ford tractor, good tires, 3 pt. hitch  
International M tractor  
2x14 Ford 3 pt. plow  
3 pt. Ford blade  
2 section springtooth  
2 section drag harrow; 10 hole drill; walking plow  
Metal stock rack for pickup  
McCormick 1 hole corn sheller  
Table cream separator

### MISCELLANEOUS

Wheel barrow; 2 iron beds  
Wooden bed with springs and mattress 100 years old

Bed & vanity; oak dining table; buffet; chrome table and chairs  
2 propane ranges; apartment size range; old treadle Singer sewing machine; floor fan; shop fan; IH refrigerator; library table; divan and chairs; rocker and straight chairs; propane heater; electric and kerosene lamps.

Fence charger; old picture frames and mirror; quilt tops; electric skillet; toaster; oven and other appliances.

6 1/2" Wards electric saw; pedal grindstone; hand tools; some dishes of antique value; many other articles too numerous to mention.

### Gus & Bernice Isaacson

Auct.: Willis Darg, Bennington

Clerk: Bennington State Bank

# Oliver... wings up or down.

You're looking at farm-oriented engineering from the company restructured to serve your needs well for years to come—the Oliver Farm Equipment Division. Let your Oliver/MM dealer show you the benefits of this new 263 box-beam disk harrow.

With wings up, it takes on your hardest soil, applying up to 118 lbs. per blade, as much as twice the cutting power of most disks.

With wings down, the 263 handles normal disking with widths up to 21 ft.—enough to make full use of big tractor power and to slice your largest fields down to size.

Wings lock down automatically and solidly, held firmly in place by wide gang hinges—providing uniform, full-width tillage. Or they latch up firmly for transport or for heavy-weight disking.

The 263 is simple, strong and

neat with rigid 4-inch tubular

Widths from 10 to 21 ft.,

models above 16 ft.

Behind your Oliver/MM dealer is intensified support in parts distribution and strengthened training for the men in his shop. It will serve both Oliver and MM owners with efficiency, now and years to come.

Oliver Farm Equipment Division, Charles City, Iowa 50616.

MARYSVILLE  
Peschel Bros. Impl.

EMPORIA  
Arndt Equip. Co., DI2-5262

ALMA  
Eberwein Garage

DURHAM  
G & R Impl. Co.

HOLTON  
Spiker Implement

CLAY CENTER  
Toburen Impl. Co.

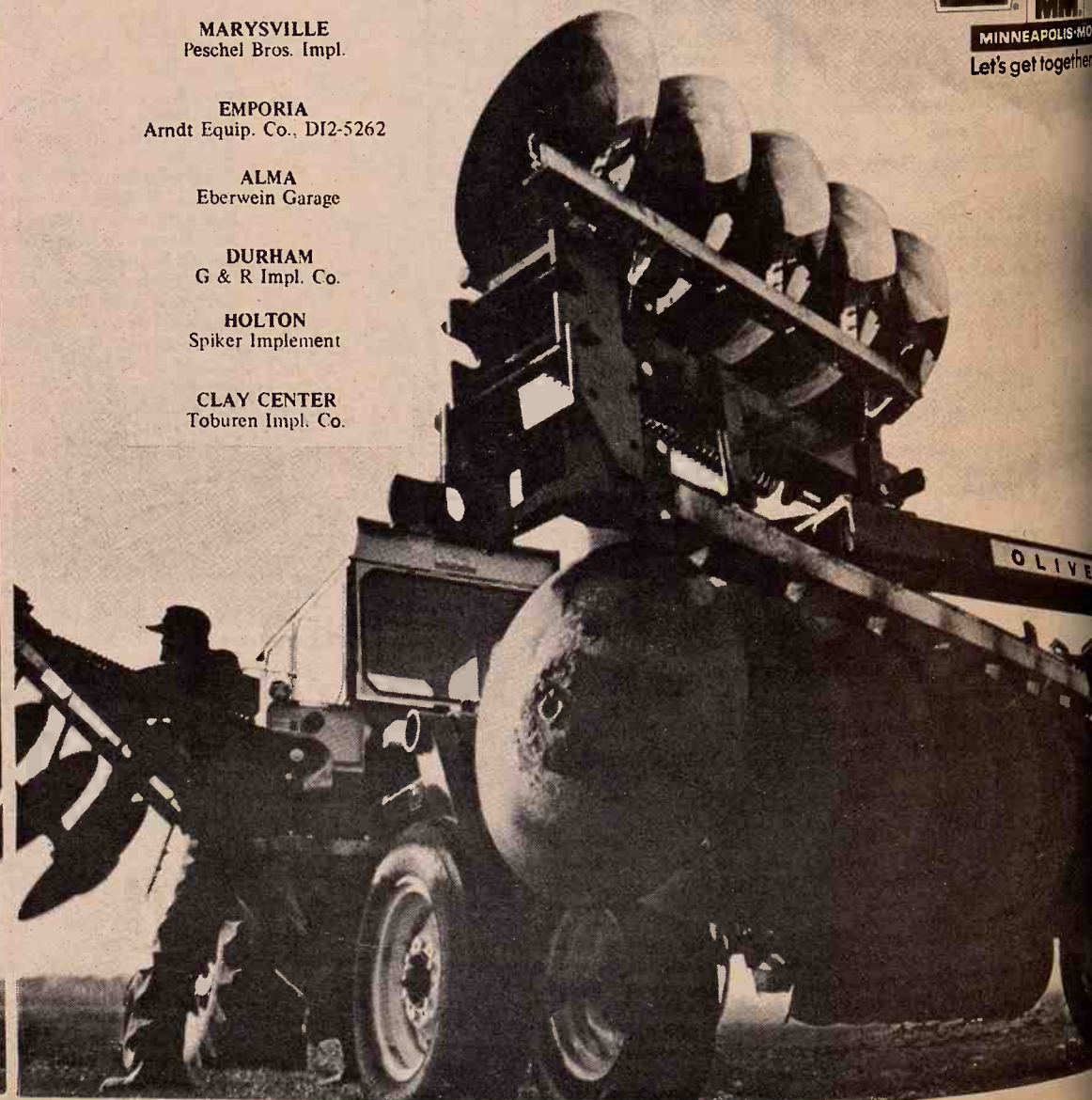



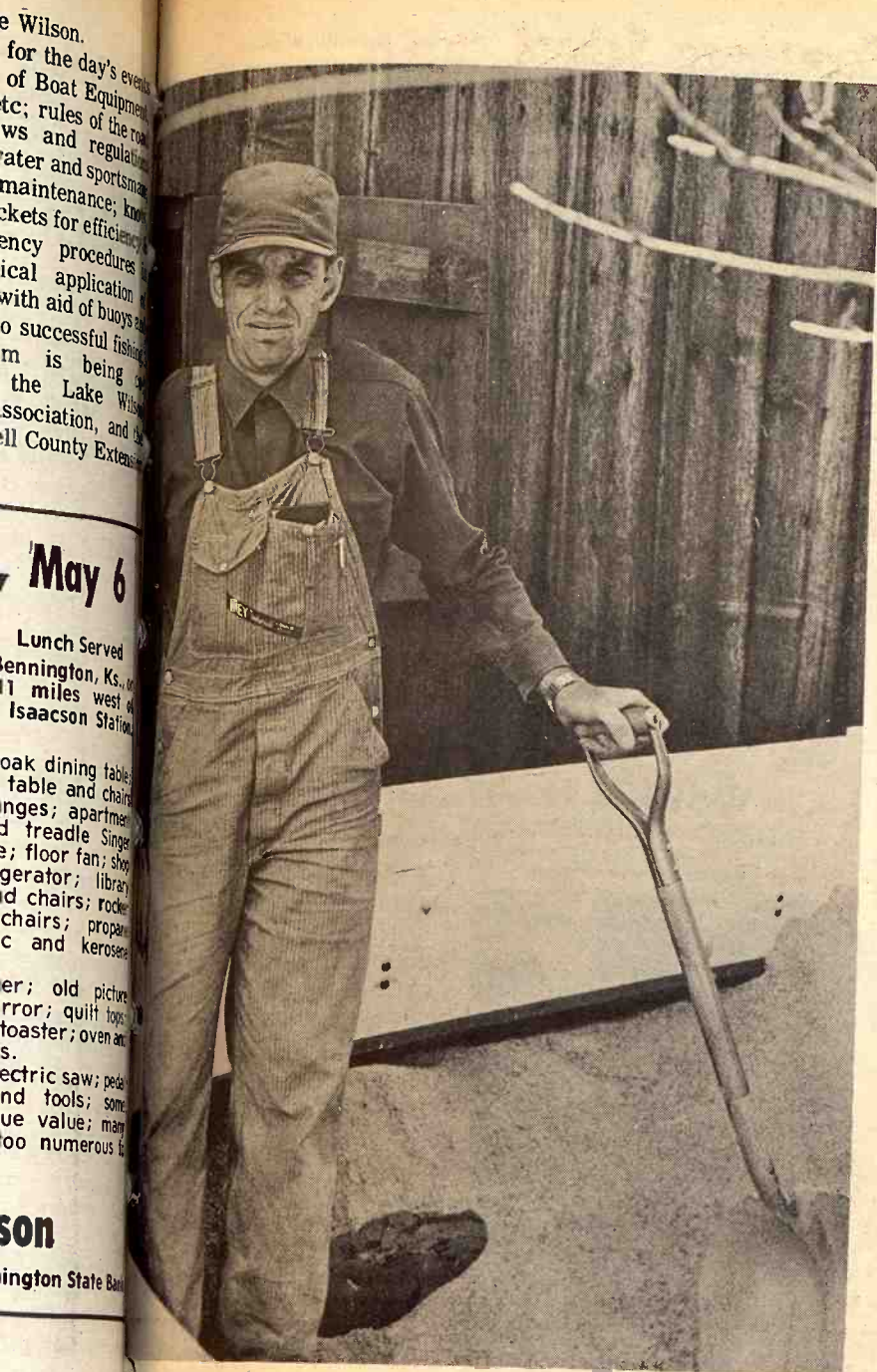

#### DUSTY FEED

Dennis Meyn, Hanover, is shoveling ground milo and concentrate into a feeder. He plans to put 10 gilts in this barn. Meyn is in a partnership with his father and farms 400 acres.

## ASCS Loads Gun To Answer Food Price Questions

The Agricultural Stabilization and Conservation Service has sent to the state and county offices a background information packet entitled "Food Prices and the Farmer" to give local officials ammunition for helping defend farmers against consumer broadsides.

The Agriculture Department agency, which handles government farm price support programs, mailed the material to state offices. States offices then pass such information on to county units for use locally.

In an introduction, the background memo said the information was prepared to help field offices and committeemen "provide accurate answers" to questions about food prices and the prices farmers get.

"As representatives of the U.S. Department of Agriculture, ASCS offices should respond with accurate data on these questions, which have a bearing on the income of farmers," the memo said.

The decision to include the fact-sheet material was made by Kenneth E. Frick, administrator of ASCS, an aide said. That decision was based "on the fact that the department had taken a position on the food price situation and the fact that secretary Earl L. Butz had been speaking out on the issues," the spokesman said.

The information is now new. It includes many statistics which show how farm costs have risen, how food prices have not increased in proportion with other consumer items, and how farm income has not kept pace with rising production costs.

There are, however, many assertive statements used to headline individual paragraphs containing the statistical matter, including:

- "Food is one of the most reasonable buys available."
- "Farm meat prices are not high."
- "The increase in food prices is primarily because of higher non-farm wages."
- "Prices received by farmers for

food are not inflationary."

The memo's introduction advises: "Any part of this material may be used by state and county offices in speeches, interviews, broadcasts, news-letters, news releases, correspondence and comment."

There was a cautionary note, also: "In whatever form this material may be used, present it accurately and objectively. This is essential for all ASCS information activities, whether they deal with program details or the broad objectives of federal farm programs, one of which is to stabilize and improve the income of American farmers."

## Uncontrolled Weeds Cost Extra Dollars

Uncontrolled weeds cost farmers and consumers extra dollars. They compete with crop plants for water, plant nutrients, light, and space.

Because of limited rainfall in some parts of Kansas, moisture needs to be stored in soil during periods when crops are not growing. Research on methods to control weeds during these fallow periods has received major emphasis at Kansas State University's Fort Hays Branch Experiment Station.

A major objective of the research is to reduce the number of tillage operations needed to control weeds. Each time land is tilled, explain researchers at the station, some moisture is lost, and residue from the previous crop disappears from the soil surface.

This old crop residue is important in helping to control wind erosion. Controlling wind erosion (soil blowing) is important not only to the farmer but to the city dweller who objects to air pollution caused by blowing dust.

Scientists at Fort Hays point out that if a reduced tillage system is to

be successful, weeds need to be controlled and conditions favorable for water storage established. A seedbed satisfactory for planting the ensuing crop must be created, and, ideally, weed control measures used during the fallow period should help control weeds in the crop.

Researchers caution that if herbicides are used, no harmful chemical residue should remain in the soil or in crops grown on the treated land.

Kansas research is helping to realize these goals. Tillage can be reduced by using herbicides. And weed control, water storage during the fallow period, and the satisfactory production of some crops have been accomplished.

## USED BOOK SALE

Benefit Federation For Handicapped Children

**Saturday, May 6**  
9:00 a.m. - 5:00 p.m.

**Sunday, May 7**  
1:00 a.m. - 5:00 p.m.

**Community House**  
4th at Humboldt  
MANHATTAN, KANSAS

## REMINDER —

## AUCTION

**Sat., May 6 10:30 a.m.**

Located from east edge of White City, Ks., 1 mile south and 2 1/4 east; or 3 miles south of Dwight, 4 west, 1 south and 3/4 west.

Farm machinery, Trucks, Cars, Guns — A large collection of antiques.

Full Listings G&G April 25

**MR. & MRS. CHARLES H. STROM**  
Aucts. Anderson & Brown

## SELL AT ONAGA Cattle & Hogs Every Wednesday

Selling Farm Fresh Cattle And Hogs  
STARTING TIME 1:00 P.M.

## Onaga Community Sale

Marvin Cottrell, Phone 889-4461 or 889-4665, ONAGA, KS.

## Flint Hills Livestock Auction

On 99 Highway  
ESKRIDGE, KANSAS  
Cattle & Hogs Every Wednesday  
Night Sales Start May 3, 7:00 p.m.

Here is a summary of our sale last Wednesday, April 26:

A very active market last Wednesday, with a surprising showing of Holstein steers: 325-350 @ 45.00-50.00; 250-300 Holstein @ 55.00-60.00; Holstein 200-250 @ 50.00-60.00. 650-700 wf str @ 48.00-48.50; 600-625 bwf bulls @ 33.50-34.00; wf hfrs 450-500 @ 44.50-45.00; wf hfrs 600-650 @ 39.00-40.00. Baby calves (5-10 days old) 55.00-70.00. HOGS. Butchers 220-225 @ 23.30-23.60; 250-260 @ 23.20-23.50; 300-325 @ 20.50-21.50. Feeder pigs 20.00-30.00. Heavy boars @ 19.70 with lighter weights @ 18.00-21.00. 325-350 lb. sows @ 19.00-20.00; heavy weights from from 19.50-19.70, these 550-665.

For information or estimates, call:

**Sonny Doerschlag**

TRY THE ESKRIDGE MARKET

Barn Phone 913/449-2606  
After 6:00 p.m., Call  
913/862-2590

**Bonded • Certified**



Jurl "Sonny" Doerschlag

Listen to Consignment Report WIBW 6:30 a.m. Wed.

## Auction SALE

## Friday, May 5

Starts 10 a.m. — Lunch Served  
Due to the death of Mr. Giersch, we are quitting farming and will sell the following located 2 miles west of Salina on Hwy. 140 to State Street Road, 1 west on State Street Road, 2 north and 3/4 west.

### MACHINERY

1946 JD 3020 tractor, 2800 hours  
1971 JD 24T hay baler, like new

Terms — Cash

And a stock of tools and implements, above average condition. Much of the machinery has been shedded. Also selling feeding equipment and miscellaneous pieces.

For Complete Listings See Grass & Grain April 25

## Carl Giersch Estate

John W. Helene, Clerk

Roger A. Johnson & Son, Auctioneers & Sale Managers, Salina, Ks.

TWO DAYS — MOST UNUSUAL SALE

## Auction SALE

## Friday and Saturday, May 12 & 13

331 Denison  
MANHATTAN, KANSAS

Arthur B. Sperry is offering at auction many old, new, and used items of interest. His collection of glassware, jars, and bottles alone should make your attendance a must. The Professor's Geology library has been donated to the University, but many volumes of interest in other subjects will be sold.

Though the sale will be continuous from section to section, the offerings will be made in approximately these groups and time divisions:

Books	May 12 10:30 a.m.
Pots, Pans, Utensils	11:30 a.m.
Plates, Dishes	1:30 p.m.
Glassware, Candlesticks	3:30 p.m.
Jars	5:30 p.m.
Bottles	6:00 p.m.
Furniture	May 13 10:30 a.m.
Lathe, Other Men's Items	1:30 p.m.

Miscellaneous items, some of considerable value, will be sold throughout the two days. Serious Collectors cannot afford to miss this sale. There are so many fine items.

FOR LISTINGS ON THIS SALE  
SEE GRASS & GRAIN MAY 9

**Arthur B. Sperry**

Agent: The Union National Bank & Trust Co., Manhattan  
Trust Officer — Olin Stansbury

Auctioneer: Lawrence Welter

## Bill Auld's SPECIAL A Real Bargain

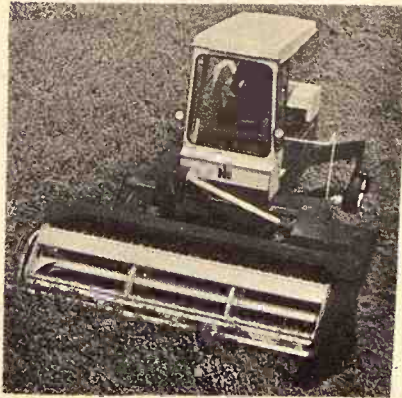

## IH 225 HAY SWATHER

225 Hayswather with 72-inch wide conditioner rolls is the ideal machine for laying a wide fast-drying swath.

SPECIAL

**\$4650.**

**Auld's**

913 - 461-5414

WAKEFIELD, KS.



# Price Index Steady Despite Slight Drop In Livestock Prices

Prices received by Kansas farmers at mid-April 1972 were slightly above March this year and moderately above April 1 last year, according to the Kansas Crop and Livestock Reporting Service.

The index of prices received for all

farm products was 279 percent of the 1910-14 base period compared with 279 in March and 255 in April a year ago.

Wheat prices increased moderately; sorghum grain, slightly; and soybeans, sharply.

Prices for hay and milk decreased slightly and eggs were down moderately.

Compared with a year ago, prices for most meat animals were up moderately to sharply.

Wheat was up moderately, soybeans up sharply and milk up slightly. Prices were moderately below a year ago for corn, sorghum grain, wool and eggs.

### Crop Prices

The crop price index was 163 percent at mid-April, 3 points above March this year but 1 point below April 1971.

Wheat at mid-April averaged \$1.35 per bushel, 4 cents above the previous month and 4 cents above the previous year.

Corn was worth \$1.17 per bushel,

PRODUCT GROUPS	INDEX NUMBERS - PRICES RECEIVED BY KANSAS FARMERS									
	KANSAS					UNITED STATES				
	1967=100%		1910-14=100%			1967=100%		1910-14 = 100%		
	Apr. 15	Apr. 15	Mar. 15	Apr. 15		Apr. 15	Apr. 15	Mar. 15	Apr. 15	Apr. 15
	1972	1971	1972	1972		1972	1971	1972	1972	1972
All Farm Products	172	265	154	158	120	282	304	204		
All Crops	95	164	163	163	112	243	242	254		
Food Grains	94	154	154	158	95	171	166	168		
Feed Grains	97	217	188	188	97	199	165	168		
Hay	112	286	275	264	-	-	-	-		
Livestock & Products	138	360	415	412	125	315	357	347		
Meat Animals	146	431	513	514	137	397	468	459		
Dairy Products	113	342	344	362	116	345	362	354		
Poultry & Eggs	89	120	118	101	92	134	138	122		
PARITY INDEX 1/	-	-	-	-	-	125	408	423	427	
PARITY RATIO 2/	-	-	-	-	-	-	69	72	71	
ADJ. PARITY RATIO 3/	-	-	-	-	-	-	73	78	77	

1/ Prices Paid, interest, taxes and wage rates. 2/ Prices Received index as percent of parity index. 3/ The adjusted parity ratio is based on estimated cash receipts from marketings and estimates of Government payments for the current calendar year provided by the Economic Research Service.

AGRICULTURAL PRICES: Kansas and United States, with Feeding Ratios, April 15, 1972							
COMMODITY	K A N S A S			U N I T E D S T A T E S			Parity Prices 4/15/72
	Apr. 15 1971	Mar. 15 1972	Apr. 15 1972	Apr. 15 1971	Mar. 15 1972	Apr. 15 1972	
PRICES RECEIVED BY FARMERS							
Wheat, bu.	\$ 1.31	1.31	1.35	1.40	1.34	1.36	
Corn, bu.	\$ 1.35	1.17	1.17	1.41	1.10	1.13	2.58
Oats, bu.	.75	.75	.74	.634	.613	.635	1.97
Barley, bu.	.96	.97	.96	1.03	.983	.990	.991
Rye, bu.	.84	.81	.80	.932	.825	.829	1.55
Sorghum Grain, cut.	\$ 2.00	1.77	1.78	2.19	1.87	1.89	2.23
All hay, ton.	\$ 26.50	25.50	24.50	26.10	29.00	28.00	
Soybeans, bu.	\$ 2.77	3.12	3.33	2.80	3.20	3.37	4.11
Alfalfa Seed, cut.	\$ 24.00	25.00	25.00	35.20	35.30	34.70	
Red Clover Seed, cut.	\$ 29.00	25.00	24.00	31.80	27.50	27.60	
Sweetclover Seed, cut.	\$ 6.50	7.00	7.00	7.56	7.26	6.99	
All beef Cattle, cut.	\$ 29.40	33.70	33.80	29.10	32.40	31.90	36.30
Cows, cut.	\$ 20.50	23.50	24.00	20.70	23.70	23.30	
Steers & Heifers, cut.	\$ 31.00	35.60	35.00	31.20	34.70	34.00	
Calves, cut.	\$ 36.30	41.50	40.60	35.40	41.40	41.40	43.60
Hogs, cut.	\$ 15.00	22.80	22.30	16.00	23.30	22.50	30.10
Lambs, cut.	\$ 27.50	25.00	29.50	26.50	28.20	28.10	37.30
Sheep, cut.	\$ 6.20	5.40	5.80	7.09	6.78	6.56	10.50
Wool, lb.	.30	.22	.23	.229	.240	.295	1.17
Hulk (Wholesale), cut.	\$ 5.60	5.80	1/5 70.0	5.72	6.01	1/5 60.0	1.95
Butterfat, lb.	\$ 68.0	69.0	70.0	70.5	69.6	69.4	104.0
Broilers, lb.	c	c	c	13.9	14.5	13.1	
Other Chickens, lb.	\$ 5.0	5.0	5.0	5.9	8.7	8.2	
Eggs, dozen	\$ 23.0	23.0	19.0	31.6	32.0	27.4	55.1
Turkeys, live, lb.	c	c	c	21.5	22.6	22.1	24.5
PRICES PAID BY FARMERS FOR FEEDS							
Cottonseed Meal (41%), cut.	\$ 5.30	5.40	5.40	5.54	5.63	5.65	
Soybean Meal (44%), cut.	\$ 5.30	5.50	5.70	5.62	5.94	6.14	
Bean, cut.	\$ 3.70	3.30	3.25	4.14	4.00	4.02	
16Z Dairy Feed, 2/1, ton.	\$ 78.00	76.00	76.00	80.00	78.00	78.00	
Dairy Ration 3/1, ton.	\$ 2.90	2.75	2.85	-	-	-	
Laying Feed 2/1, ton.	\$ 90.00	87.00	86.00	38.00	84.00	85.00	
FEEDING RATIOS							
Beef-Feed	7.4	9.0	8.6	-	-	-	
Hog-Corn	11.9	19.5	19.1	11.3	21.2	19.9	
Hulk-Feed	1.93	2.11	1/2 20.0	1.63	1.81	1/1 76.6	
Egg-Feed	5.1	5.3	4.4	7.2	7.6	6.4	
1/1 Preliminary. 2/ Combined bulk and sacked. 3/ Based on average prices for comest.							
1/1 feeds and value of grains in a composite ration.							



TUTTLE CLASSIC

Eighty hogs and 58 lambs were auctioned during the Tuttle Classic Sale at Cico Park in Manhattan. This was the first year for the sale. It was sponsored by 10 area hog and sheep producers that felt 4-H and FFA members should have a chance to buy quality hogs. Also the sale should save producers a lot of time, if you consider the amount of time they would spend with each individual buyer on the farm. Mike Ebert, St. George, felt the prices were good and the attendance was excellent. "It gives the buyers a bigger selection," Ebert added.



## BEAUTY AND THE BEAST

These lambs that were auctioned at the Tuttle Classic Sale aren't beasts but these young ladies looking them over are certainly attractive. Denice and Denean Rask, and Jennifer Duncan along with Deann Rask, who is more interested in the sheep and has crowded between Denean and Jennifer are looking for lambs for their 4-H projects. All are from the Manhattan area.

unchanged from a month earlier but  
18 cents below a year ago.

**Barley** price at 96 cents per bushel was 1 cent below March this year but unchanged from April last year.

Sorghum grain was 21.78 per cwt 1 cent above a month ago but 1 cent below a year ago.

Soybeans averaged \$3.33 per bushel, compared with \$3.12 in March and \$2.77 the previous year.

### Livestock Prices

The livestock and livestock products price index at mid-April was 412 percent of the 1910-14 base period compared with 415 a month earlier and 360 a year ago.

The meat animal price index was 514 percent in April, compared with 513 in March and 431 a year earlier.

All beef cattle averaged \$30.00 per cwt., 10 cents above the previous month and \$4.40 above April of last year.

**Hogs** brought \$22.30 per cwt., cents below a month earlier but \$1.00 above a year earlier.

The dairy price index was 342 in April compared with 344 in March, but was unchanged from a year ago. The preliminary wholesale milk price of \$5.70 per cwt. was 10 cents below March 1972, but 10 cents above April 1971.

Eggs averaged 19 cents per dozen, 4 cents below the previous month and previous year.

### Prices Paid

Prices paid by farmers for high protein supplements were little higher than a year ago but mixed feeds and bran lower.

## United States

The index of prices received by Nation's farmers for farm products at mid-April was 304 percent of 1910-14 base period, unchanged from mid-March but up 22 points from April 1971.

Price increases from March were noted for wheat, corn, soybeans and wool. Prices were lower for all meat animals, milk and eggs.

The index of prices paid by farmers for commodities and services (including interest, taxes and wages) was 427, up 4 points from March and 19 points above a year ago.

The parity ratio in April was down 1 point from March and up points from April 1971.



\* IF I WAS HOME NOW, I'D STILL BE  
TO GET MY MOM AN' DAD OUT OF BE



# CLASSIFIED ADVERTISING

RATES: 7¢ a word. \$1 minimum for one week. DISCOUNTS: (with cash orders only) deduct 10% if ad runs 2 weeks. Deduct 25% if ad runs 4 weeks. REFUNDS: you may collect a refund at the Ag Press office for any unused amount paid if an ad is cancelled. CLASSIFIED DISPLAY: (boxed ads) \$2.10 a column inch. CASH: ads not accompanied by cash have a 25-cent billing charge added. Mail To: Ag Press - P.O. Box 1009 - 1531 Yuma - Manhattan, Kansas 66502 - JE 9-7558

## Notices

### SHAMROCK SUPPLY

Paul Bandy

Sucker • Structural pipe for fencing

1/2" pipe	30¢ ft.
3/4" pipe	25¢ & 30¢ ft.
1" pipe	23¢ ft.
1 1/2" pipe	20¢ ft.
2" pipe (cement lined)	17¢ ft.

Yard on Highway 56, Galva  
Phone Canton 316/628-4417  
Phone Galva 316/654-2732

### POLLARD ENTERPRISES, INC.

Cleaning of Septic Tanks and Pits

Phone 913/238-6273  
Route 4 Junction City, Ks.

### WELL DRILLING

Irrigation, stock and home gravel packed wells. Test holes, plastic and metal casings in any formation. New air rotary equipment.

BLUE VALLEY DRILLING  
GERALD STRADER  
Blue Rapids, Kansas 66441

Phone Collect 913/226-7353

### MAYGO READY-MIX

Concrete When You Need It and Where You Want It

SERVING THE FARMER'S NEEDS Give Us A Call

### MAYGO READY-MIX

313/776-4241 Manhattan, Kansas



### CASA TLALOC

Unique and Unusual gifts and clothes

### BRIDAL REGISTRY

West Loop in Manhattan  
Mon.-Fri. 9:00-9:00  
Sat. 9:00-5:30  
Sun. 1:00-5:30

### LAND IMPROVEMENT

MEMBER KCCA AND LICA



Fonds • Terraces • Grading  
Waterways • Clearing  
Land Leveling

ROGGENDORFF CONST., INC.  
Phone 913-539-3984  
1630 OSAGE - MANHATTAN

### DAIRY SUPPLIES

### WAMEGO DAIRY SUPPLY

Your authorized dealer for:

• DeLAVAL milkers  
• CLA push-button eqpt.  
• MUELLER Bulk Tanks

Stores and Service from  
Wamego & Seneca, Kansas.

For Free Estimates Call:  
WAMEGO 456-7200 or  
SENECA 913/336-9912

### DeLAVAL MILKING EQUIPMENT

SEP-KO CLEANERS

CLAY BARN EQUIPMENT

Service & Repairs for most dairy equipment

JOE MCCLURE

1 1/2 miles South of Alta Vista on Hwy 177

Ph. 229-5284 Alta Vista, Kansas

### Zero CONCORD MILKERS

BULK TANKS Sales & Service

Your Authorized Dealer

HAVERKAMP REFRIGERATION

Centralia, Ks. 913 857-3946

### DALE WELLS

Surge

Pipe Line Bucket Milkers Stalls

324 Frederick ME 2-2811

CLAY CENTER, KANS.

### MEMORIALS

### MONUMENTS

Stones designed and cut by experienced craftsmen in our own plant.

Rundle Monument Co.

Harlan Rundle, Owner

Office & Display 4th & Grant ME 2-2323

CLAY CENTER

BARRE GUILD

### AUCTIONEERING

BOB WILSON

Auctioneering Real Estate All types sales Ph. 494-2552

Box 128-St. George, Ks.

### LAWRENCE E. WELTER

AUCTIONEER REAL ESTATE SALESMAN

Your Sale Solicited Large or Small

EAST HIGHWAY US 24 MANHATTAN PR 8-3455

Real Estate And General Sales.

### Col. Jack H. Littlejohn, Auct.

FARM/RANCHES/LIVESTOCK/ MACHINERY/HOUSEHOLD GOODS

Large or Small

GREAT PLAINS REAL ESTATE CO.

2818 Vine, Suite C Hays, Kansas, 67601

Ph. 913/625-5618

Home 913/625-7297

Mobile 913/625-7908

### ROBERT "BOB" SHANK

AUCTIONEER

Farm, Liquidation, Household

Phone or Write for Sale Dates

PHONE: 913/823-8994

Box 275 - SALINA, KANSAS

### Livestock

### Hereford Bulls

Performance Tested

Select from 20 head, coming two's, several are 1/2 brothers to our 1st & 3rd high gaining Herefords at last fall's Beloit bull test.

AMSTEIN HEREFORD RANCH

Clifton, Ks. 913-455-3628

8 west, 9 north of Clay Center or 4 miles south of Clifton.

### CALL US

for choice healthy "OKIE" steers that can be bought for a lot less money. Our weights and condition will save you money.

### Omdorff Cattle Co.

Harvey Omdorff, Nowata, Oklahoma 918-273-2666

Jim Omdorff, Tulsa, Oklahoma 918-622-9043

### Aggressive

Yorkshire boars. Nationally accredited SPF primary herd No. 43. Official "On Farm Tested" data and latest test station results from SENEK, KSU and Ida Grove, Iowa. Gains as high as 2.46 daily on 2.4 lbs. of feed per pound gained.

### Floyd Meyer

Phone 913 Palmer 1905 PALMER, KANSAS

### DUROC BOARS

Serviceable age Duroc boars and open gilts - Test station figures available on boars.

Nationally accredited SPF. Phone 913-238-4382 or 238-7743 or write.

FRED GERMANN Dwight, Kansas

### LAUE CHAROLAIS RANCH

HOME OF BEAU IVO

The performance pace-setter bull. At the present time we have a good selection of serviceable age, purebred and percentage age bulls for the commercial man.

### LESTER C. LAUE, OWNER

Hanover, Kansas Phone 913-337-2600

### SPF GILTS

Hamp-Duroc crossbred open gilts ready to breed. Call today. The gilts are moving fast. We have Duroc boars ready for service the middle of June. These are real nice boars.

### STONE POINT HOG FARM

Clinton & Butch Harris Soldier, Ks. 913-924-2543

### SWISS-SIMMENTAL bulls,

service age and younger, over 3 lbs. a day gainers. Put meat & milk in your herd. Also one Swiss-Charolais service age bull. John Lust, Iola, Ks., Phone La Harpe 562. x10

### TOP QUALITY Holstein and crossbred calves, age 2 wks. to 600 lbs. Jerry Davis, Herington, Ks., 913 BL 8-3132 or BL 8-3024. x20

### STANDING - Registered Appaloosa stallion, Money Creek's Sandridge P 68,578. Outstanding Money Creek bloodlines, beautifully colored, reasonable fee. Write Bob Mitchell, Box 284, Lucas, Ks. 67648 for breeding contract. SB11

### FOR SALE: 50 head of weaning pigs. Castrated, vaccinated & wormed. Phone 913-468-3328, Olsburg, Ks. x9

FOR SALE - 15 purebred Suffolk yearling rams. Joe D. Hanzlick, Belleville, Ks., Phone 913 527-2885. x9

DAIRYMAN - I will furnish semen and inseminator of your choice. Will pick up calves at 10 days and pay premium. Call or write for contract. R. W. Tootle, Perry, Ks. 66073. Phone 913 597-2315. x9

FOR SALE - Registered 2 year old Polled Hereford bull. For sale, registered 2 year old Polled Hereford bull. Manuel Riffel, 913 479-5952, Hope, Ks. x9

FOR SALE - Reg. large two year old Horned Hereford bulls Tex Husker, Dom & Mischief bloodlines. Phone 913 593-4212. Freeman Hereford Ranch, Corwin E. Freeman, Simpson, Ks. x11

FOR SALE - 30 Hereford cows with 25 calves, 2 registered Polled Hereford bulls 4 & 5 years. Horned Hereford bull 2 years. Ronald Gensing, Alta Vista, 913 229-6471. SB9

CHAROLAIS PERFORMANCE tested bulls 18-24 months. Purebred, 1/2 French. Free delivery. Paul Mannel, Lincoln, Ks., 913 524-4507. SB10

1/2 CHAROLAIS cows for sale, extra nice, 3 to 5 years old, recorded and calving now. Outstanding purebred Charolais bull, 4 years old. William Hink, Williamsburg, 913 746-3184. x9

CHAROLAIS BULLS for sale, 1/2 to purebred, 15 to 20 months old. Sam Breeding. Reasonably priced. Dale Koll, Marysville, Ks., 913 744-2976. SB12

ANGUS BULLS - Growth tested, birth, weaning and yearling weights. Official 140-day gain. Ray Burns, 913 722-5070 or 945-3300. Burnside Farms, 3 east on Hwy. 4 & 16, Valley Falls, Ks. x12

FOR SALE - Several yearling registered Horned Hereford bulls. LeRoy Fechner, Alta Vista, Kansas, 4 miles south of I70 on Highway 177. x12

HORSES FOR SALE - 3 year old blue roan gelding \$400. Buckskin yearling filly \$800 (Registered AQHA). Call Don Dodds, 913 539-8630 or 539-7441, Manhattan, Ks. x9

25 QUALITY CHAROLAIS recorded 1/2 and 3/4 open yearling heifers from sires by nation's top breeders. No Brahman blood. Ganoung Charolais, Plainville, Kansas, phone 913 434-2288. SB10

FOR SALE - Reg. Shorthorn bulls, ready for service. All big fast growing type. Glenn E. Lacy, Miltonvale, Ks., Phone 913 427-4513. x12

STANDING: Two AQHA stallions, sire of ROM & Show champions Poco Arrow, 67683, Bay and Real Pine, 448-912, Sorrel, \$50.00 - registered, \$30.00 - Grade. Francis Nutsch, 6 west, 12 north, 3 west of Washington. Phone Morrowville 265-3745 or 265-3732. x10

FOR SALE - Lightweight green steer & heifer calves for immediate delivery. Calves will weigh from 350 to 425 lbs. For information phone Harlan Jensen, Rt. 2, Concordia, Ks., 913 243-2581. SB9

FOR SALE - Nationally accredited SPF Registered Duroc boars, backfat & days to 220 lbs. available. 25 August boars, averaged 1" on backfat and 150 days to 220 lbs. Larry Hobson, Scandia, Ks., 913 335-2650. x9

FOR SALE: Twenty coming yearling registered Hereford heifers. Houston Brown, phone 913-376-2530, Haddam, Ks. x9

FOR SALE: Two registered Angus bulls. One yearling, \$325. One four year old, Eileenmere bred, herd bull weight 1710 lb. Good breeder, \$600. Richard Patton, Cottonwood Falls, Ks., phone 316-273-8177. x11

PUREBRED POLLED Hereford bulls for sale. Roth Brothers, Green, Kansas 913 944-2237 or 944-2238. SB11

DUROC BOARS - Registered, serviceable age. Farmers price. A lot of length and big hams. Harold Brumm, Junction City, Ks. Rt. 3, phone 913-238-7258. x11

REGISTERED Polled Herefords for sale. One 3-yr. old bull, out of Lankard Stock at Gar-nett, Ks. 3 cows, calves at side. 2 yearling heifers (open). Call or contact, Mrs. C. R. Crawford, 118 S. Washington, Emporia, phone 316-343-3476. x9

FOR SALE: Registered Polled Hereford bulls; 2 bulls 18 mo. old. Good selection of yearling bulls. Buy Polled Hereford bulls, cut down on calving problems. No cows assisted the last 100 births and 20 were heifers. Orville Blanka & Son, RR no. 2, Wamego, Kans., phone 913-456-2458. x9

PUREBRED, 15/16, 7/8 Charolais bulls, 8 to 24 months old. Donald Runft, Scandia, Ks. x12

KELLER SPF Yorkshires, service age boars. Last 4 pigs cut average: length 31.5, BF .82, LE 5.4; %H&L 44.89. Vincent Keller, Blue Springs, Nebr., 402-228-0617. SB9

FOR SALE - 15/16 Charolais cows with fall calves. Also Charolais herd bull, Facca-Uranium II (1/2 French). Special price if take all females. Good selection of service-age bulls. Pony Express Farms, Rt. 2, Box 80, Fairbury, Nebr., 402-729-5753 or 729-5989. SB9

FOR SALE - Serviceable age Duroc boars with individual figures on backfat and days to 220. Sleichter Duroc Farm, Abilene, Ks., Ph. 913 263-1908 or 913 263-1898. x10

LARGE, FANCY Holstein springer heifers for sale. Diedrick Farms, Culver, Ks., Phone 913 283-4227 or 283-4222. SB12

FOR SALE - Registered Hereford bulls, 2 year olds, CK bloodlines, farmer prices. New & used Tex-Flow irrigation pipe. Centrifugal pumps & tractor towlines. Special spring discounts. Warren St. Pierre, 10 east Concordia, 913 446-3631. SB9

FOR SALE - 75 feeder pigs, vaccinated & castrated. Phone 785-2168, Joe Stryker, Waterville, Kansas. x10

600 OPEN EWES, 3, 4 and 5 years old. Sheared and drenched. 850 big yearling ewes, sheared and drenched. Will breed for early fall lambing. Will sell any number. Marvin Bergstrom, Phone 913 347-4335, Courtland, Kansas. x12

HOLSTEIN CALVES for sale. Top quality bull & heifer calves, both babies and weaned. John Scott, White City, Ks., Phone 913 349-2834. SB11

FOR SALE - One registered Angus bull 4 years old. Edward Dettmer, Green, Kansas, Phone 913 944-2748. x9

SPF HAMPSHIRE boars weighing from 250 to 400 lbs. Average on 30 boars off test, gain 2.0, BF .79, LE 5.75, FE 2.65. Two barrows, gain 2.1, BF 1.25, LE 5.96, length 29.7, HL %43.7. Satisfaction guaranteed. Steve Zumburn, Rt. 3, Junction City, Ks., 913 238-6610. x12

FOR SALE - 2 good cow horses, 1 bay 10 yr. old wt. 1200. 1 bay 5 yr. old, reg., wt. 1100. Dennis Gibb, Elmdale, Ks., 316 295-4278. x9

FOR SALE: 2 coming yearling Ginny Burros & 1 older Jack, or will trade for 2 wheel cart for bigger horse. Phone 913-337-2845, Hugo Cumro, Hanover, Kansas. x9

FOR SALE: 1 Red Reg. Polled Shorthorn bull, good breeder, 4 years old. Ph. 913-866-4215, Norman Goodman, Wetmore, Kansas, 66550. sb9

REGISTERED Hereford bull, 4 years old, yellow hair, splendid conformation, gentle disposition. Also younger bulls. We appreciate your business. Jones Hereford Farms, phone 913-461-5607, Abilene, Ks. sb9

REG. HAMPSHIRE boars, ready for limited service. Robert Raleigh, Agenda, Ks., Phone 913 732-6563. SB11

125 TESTED Hereford & Angus cows, mostly pairs, any number, gate cut, pasture can be arranged. Gary W. Peterson, Rt. 2 Box 2, Arcadia, Ks. x10



# Farmers & Ranchers Livestock Commission Co., Inc

## WEST ON OLD HWY. 40 SALINA, KANS.



Receipts for the week totaled 3280 cattle and 1731 hogs, including 773 feeder pigs. Fat hog top Monday was \$23.25. Receipts curtailed Thursday due to rain, but a good attendance of local & out-of-state buyers bought stockers and feeders at steady to strong prices.

Choice 300-400 lb. steers sold at \$48.50 to \$50.00  
 Choice 400-500 lb. steers sold at \$47.25 to \$48.50  
 Choice 500-600 lb. steers sold at \$40.25 to \$47.00  
 Choice 600-700 lb. steers sold at \$39.25 to \$40.00  
 Choice 700-800 lb. steers sold at \$37.00 to \$38.25  
 Choice 800-950 lb. steers sold at \$35.00 to \$37.00  
 Holstein steers sold at \$30.20 to \$39.25  
 Choice 300-400 lb. heifers sold at \$40.50 to \$45.00  
 Choice 400-500 lb. heifers sold at \$38.75 to \$40.25  
 Choice 500-600 lb. heifers sold at \$36.00 to \$38.75  
 Choice 600-750 lb. heifers sold at \$35.85 to \$36.00

Following is a partial listing of our sale:

STEERS	
1 wf str, Lincoln	340 @ 50.00
4 bwf str, Bavaria	295 @ 49.25
6 wf str, McPherson	445 @ 48.50
2 wf str, Minneapolis	370 @ 48.00
2 bwf str, Ellsworth	417 @ 47.75
2 wf str, Bavaria	550 @ 47.25
1 wf str, Culver	425 @ 47.00
8 wf str, Brookville	472 @ 46.50
6 wf str, Falun	405 @ 46.50
1 wf str, Ellsworth	365 @ 46.50
14 wf str, Durham	417 @ 46.25
1 wf str, Galva	430 @ 45.75
7 wf str, Glasco	422 @ 45.50
4 wf str, Lincoln	367 @ 45.50
3 wf str, Gypsum	308 @ 45.50
1 wf str, Ellsworth	445 @ 45.25
1 wf str, Lincoln	380 @ 45.10
1 wf str, Niles	475 @ 44.75
4 char str, Marquette	377 @ 44.50
3 blk str, Brookville	398 @ 44.50
1 wf str, Manchester	390 @ 44.25
5 wf str, Glasco	503 @ 43.75
1 bwf str, Lorraine	455 @ 43.50
21 blk str, Salina	399 @ 43.50
1 bwf bull, Culver	370 @ 43.25
8 wf str, Galva	560 @ 42.50
1 blk str, Abilene	476 @ 42.25
19 mix str, Gypsum	482 @ 42.10
1 wf str, Lyons	445 @ 42.00
3 wf str, Gypsum	548 @ 41.75
1 wf str, Galva	570 @ 41.25
4 shthr str, Abilene	486 @ 40.25
1 blk str, Salina	590 @ 40.25
4 bwf str, Lorraine	562 @ 40.00
5 char str, Lyons	531 @ 40.00
1 wf str, Barnard	580 @ 39.75
91 wf str, Inman	630 @ 39.60
18 wf str, Abilene	602 @ 39.40
16 mix str, Gypsum	620 @ 39.00
1 wf str, Niles	610 @ 38.75
18 wf str, Canton	674 @ 38.60
4 shthr str, Manchester	453 @ 38.50
5 blk str, Abilene	611 @ 38.50
3 wf str, Lindsborg	630 @ 38.40
312 wf str, Elmo	707 @ 38.31
11 wf str, Gypsum	724 @ 38.30
11 mix str, Geneseo	693 @ 38.10
42 mix str, Durham	731 @ 38.00
11 mix str, Marquette	770 @ 37.90
56 mix str, Hope	742 @ 37.84
7 mix str, Durham	716 @ 37.70
6 wf str, Salina	796 @ 37.60
1 bwf str, Abilene	785 @ 37.50
13 wf str, Lindsborg	768 @ 37.30
3 blk str, Marion	735 @ 37.20
4 mix str, Newton	732 @ 37.10
6 wf str, McPherson	820 @ 37.00
6 mix str, Tescott	840 @ 37.00
16 wf str, Gypsum	835 @ 36.95
8 mix str, Lindsborg	797 @ 36.90
10 blk str, Canton	746 @ 36.90
65 mix str, Durham	845 @ 36.90
1 blk str, Conway	820 @ 36.90
25 mix str, Canton	842 @ 36.80
76 mix str, Abilene	820 @ 36.75
1 bwf str, Longford	745 @ 36.75
1 wf str, Geneseo	870 @ 36.70
4 wf str, Abilene	867 @ 36.70
2 mix str, Tescott	835 @ 36.60

28 mix str, Lincolnville	852 @ 36.50
4 mix str, Lincolnville	832 @ 36.40
21 blk str, Manhattan	823 @ 36.30
203 mix str, Assaria	795 @ 36.07
1 char str, Tescott	965 @ 36.00
1 char str, Conway	805 @ 35.90
15 wf str, Abilene	980 @ 34.95
7 mix str, Conway	943 @ 34.30
1 bwf str, Lindsborg	1040 @ 32.00
5 blk str, Lindsborg	979 @ 31.25

HOLSTEIN STEERS	
3 holst str, Marquette	413 @ 39.25
2 holst str, Delphos	510 @ 39.00
3 holst str, Conway	503 @ 38.00
8 holst str, Wakefield	538 @ 37.50
3 holst str, Durham	508 @ 37.75
8 holst str, Wakefield	538 @ 37.50
1 holst str, Salina	525 @ 36.50
1 holst str, Conway	605 @ 34.00
13 holst str, Marquette	596 @ 33.70
2 holst str, Salina	702 @ 32.10
13 holst str, Hope	806 @ 31.80
6 holst str, Lincoln	1083 @ 30.20

HEIFERS	
1 char hfr, Durham	215 @ 47.00
65 wf hfrs, Abilene	365 @ 44.75
1 wf hfr, Lincoln	230 @ 44.50
6 wf hfrs, Ellsworth	277 @ 43.75
4 wf hfrs, Gypsum	285 @ 43.50
7 wf hfrs, Abilene	321 @ 43.50
7 wf hfrs, Abilene	318 @ 40.75
4 char hfrs, Marquette	338 @ 40.75
7 wf hfrs, Abilene	318 @ 40.50
2 wf hfrs, Lindsborg	365 @ 40.25
2 wf hfrs, Lindsborg	320 @ 40.00
48 wf hfrs, Geneseo	482 @ 40.00
14 wf hfrs, Miltonvale	523 @ 38.90
1 wf hfr, New Cambria	380 @ 38.50
7 wf hfrs, Lincoln	365 @ 38.50
1 wf hfr, Geneseo	330 @ 38.25
7 blk hfrs, Oak Hill	414 @ 38.00
14 wf hfrs, Barnard	449 @ 38.00
10 blk hfrs, Salina	357 @ 37.00
4 wf hfrs, Little River	540 @ 36.90
18 blk hfrs, Durham	486 @ 36.70
9 char hfrs, Lyons	515 @ 36.10
20 blk hfrs, Sterling	545 @ 36.00
152 wf hfrs, Elmo	664 @ 36.00
27 mix hfrs, Brookville	607 @ 36.00
6 blk mix hfrs, Lorraine	546 @ 36.00
42 mix hfrs, Newton	748 @ 35.85
41 mix hfrs, Junction	707 @ 35.80
10 wf hfrs, Falun	649 @ 35.80
9 wf hfrs, Brookville	627 @ 35.80
11 blk mix, Little River	644 @ 35.80
4 wf hfrs, Galva	597 @ 35.70
2 char hfrs, Tescott	535 @ 35.60
8 wf hfrs, McPherson	640 @ 35.60
11 wf hfrs, Gypsum	451 @ 35.50
11 wf hfrs, Marion	701 @ 35.50
4 wf hfrs, Ellsworth	698 @ 35.20
2 wf hfrs, Brookville	655 @ 35.20
10 mix hfrs, Geneseo	629 @ 35.10
8 char hfrs, Assaria	620 @ 34.90
8 blk hfrs, Sterling	719 @ 34.80
1 blu rn hfr, Conway	735 @ 34.50
13 blk hfrs, Morganville	573 @ 34.00
2 wf hfrs, McPherson	767 @ 33.50

### FOR INFORMATION OR ESTIMATES

LAURENCE CLEMENCE  
 Abilene ..... Phone CO 3-3091

MERRILL CHRISTIANSEN  
 Durham ..... Phone 732-3371

BOB MUIR  
 Salina ..... Phone TA 3-2963

### MONDAY

#### Hogs & Cattle

Hogs sell at 10:30 a.m. followed by our regular cattle sale as they are unloaded.

### THURSDAY

#### Cattle Only

Selling starts at 11:00 a.m. Cattle will sell in the order they are consigned on the books.

### KANSAS' 2ND LARGEST LIVESTOCK AUCTION

Electric Scale shows average weight in lights  
 Yard facilities for 5000 head.

Most modern, up-to-date auction facility with theatre type seats for 500.

### EARLY CONSIGNMENTS FOR

#### THURSDAY, MAY 6

150 whiteface steers, 600 lbs.	50 wf steers, 600 lbs.
103 mixed heifers, 660-670 lbs.	50 black steers & heifers, 450
100 mixed heifers, 650 lbs.	40 whiteface heifers, 700 lbs.
100 mixed steers, 700 lbs.	20 mixed steers, 400 lbs.
67 whiteface steers, 800 lbs.	15 mixed steers, 400 lbs.
55 whiteface heifers, 650 lbs.	50 mixed heifers, 700 lbs.

4 blk hfrs, Abilene	877 @ 32.90
9 wf hfrs, Brookville	816 @ 32.80
10 blk hfrs, Lindsborg	709 @ 32.60
3 blk hfrs, Sterling	880 @ 32.40
1 wf hfr, Barnard	885 @ 32.25
2 blk mix hfrs, Geneseo	840 @ 32.20
1 wf hfr, McPherson	985 @ 32.10

#### COWS

1 rn cow/clf, Tampa	@358.00
24 mix cows/clvs, Hope	@320.00
1 wf cow/clf, Lindsborg	@315.00
2 wf cows/clvs, Lindsborg	@300.00
12 wf cows/clvs, Durham	@296.00
17 wf cows/clvs, Brookville	@293.00
1 wf cow, Brookville	1010 @ 27.00
1 char cow, Durham	935 @ 26.60
1 wf cow, Abilene	885 @ 26.50
1 holst cow, Hope	1160 @ 26.40
1 wf cow, Durham	1070 @ 26.40
1 holst cow, Hope	1160 @ 26.40
1 wf cow, Abilene	955 @ 26.30
1 holst cow, Hope	1415 @ 26.30
1 holst cow, Longford	1555 @ 26.20
1 holst cow, Carlton	1095 @ 26.10
1 wf cow, Abilene	985 @ 26.10
1 holst cow, Carlton	1330 @ 26.00
1 holst cow, Hope	1290 @ 25.90
1 holst cow, Hope	1470 @ 25.80
1 wf cow, Durham	1040 @ 25.60
1 wf cow, Culver	810 @ 25.50
1 holst, Manchester	1190 @ 25.40
1 wf cow, Abilene	1125 @ 25.20
1 wf, Minneapolis	980 @ 25.20
1 blk cow, Abilene	1105 @ 25.10
1 bwf cow, Tampa	1075 @ 25.10
1 blk cow, Lindsborg	1040 @ 25.00
1 blu rn cow, Gypsum	880 @ 25.00
1 wf cow, Salina	1155 @ 24.90
1 blk cow, Abilene	1075 @ 24.90
1 rn, Minneapolis	1240 @ 24.90
1 wf, Minneapolis	1155 @ 24.80
1 bwf cow, Salina	945 @ 24.70
1 blk cow, Marquette	1070 @ 24.70
1 bwf cow, Lindsborg	1025 @ 24.50
1 wf cow, Smolan	1190 @ 24.50
1 wf cow, Ellsworth	970 @ 24.40
1 wf cow, Enterprise	1175 @ 24.40
1 blk cow, Marquette	965 @ 24.30
1 wf cow, Bridgeport	800 @ 24.20
1 wf cow, Ellsworth	925 @ 24.00
1 guersy cow, Salina	1050 @ 24.00
1 wf cow, Marquette	990 @ 23.90
1 wf cow, Solomon	1160 @ 23.70
1 wf cow, Tampa	920 @ 23.60
1 wf cow, Ada	1195 @ 23.60
1 wf cow, Lincoln	1005 @ 23.50
1 wf cow, Ellsworth	900 @ 23.40
1 wf cow, Ellsworth	1060 @ 23.00
1 wf cow, Ellsworth	1060 @ 22.30
1 wf, Minneapolis	1310 @ 22.30

#### BULLS

1 wf bull, Durham	@385.00
1 simm. cross, Minneapolis	@360.00
1 wf bull, Minneapolis	@360.00
1 char bull, Durham	1725 @ 31.00
1 blk bull, Cawker C.	1025 @ 30.50
1 blk bull, Tescott	1245 @ 30.50
1 blk bull, Lindsborg	1250 @ 30.00
1 blk bull, Cawker C.	1060 @ 29.90
1 bwf bull, Culver	1625 @ 28.60

#### FAT HOGS

17 mix, Brookville	219 @ 23.25
9 mix, Manchester	225 @ 23.20
25 mix hogs, Delphos	219 @ 23.15
7 mix hogs, Miltonvale	217 @ 23.15
23 mix hogs, Dorrance	219 @ 23.10
11 mix hogs, Falun	217 @ 23.05
20 mix, Bennington	224 @ 23.05
30 mix hogs, Lincoln	214 @ 23.00
5 mix hogs, Culver	224 @ 22.95
32 mix, Bennington	216 @ 22.90
10 mix hogs, Abilene	236 @ 22.85
19 mix hogs, Sylvan G.	243 @ 22.75

#### SOWS

4 white sows, Durham	360 @ 21.00
1 hamp sow, Salina	395 @ 20.90
1 red sow, Salina	400 @ 20.60
1 white sow, Culver	480 @ 20.10
1 red sow, Abilene	490 @ 20.10
1 white sow, Lincoln	475 @ 20.00
1 belt sow, Hope	600 @ 19.20
1 spot sow, Hope	580 @ 19.10
5 red sows, Solomon	566 @ 19.05
1 red sow, Tampa	505 @ 18.60

#### BOARS

1 belt boar, Manchester	255 @ 20.75
1 white, Minneapolis	595 @ 18.80
1 hamp boar, Salina	660 @ 18.10
1 white boar, Marquette	540 @ 18.10
1 white boar, Lucas	380 @ 17.50
1 belt boar, Beverly	335 @ 17.50
1 white boar, Gypsum	580 @ 17.25
1 hamp boar, Abilene	455 @ 17.25
2 white boars, Hillsboro	322 @ 17.25

#### FEEDER HOGS

14 mix fdrs, Sterling	116 @ 28.50
2 spot fdrs, Assaria	102 @ 26.75
2 red belt, Culver	125 @ 25.50
3 belt fdrs, Tescott	153 @ 23.25
40 white pigs, Delphos	@ 27.50
11 hamp pigs, Marquette	@ 25.00
14 mix, Bennington	@ 23.75
39 white shoats, Solomon	@ 23.00
30 white shoats, Miltonvale	@ 23.00
14 white shoats, Ellsworth	@ 21.00
16 mix shoats, Bennington	@ 20.75
8 white shoats, Kanopolis	@ 20.00
12 mix shoats, Oak Hill	@ 18.75
13 white shoats, Gypsum	@ 17.75
16 white pigs, Bunker Hill	@ 17.50
40 mix pigs, Bennington	@ 17.00



THE LIVESTOCK AUCTION MARKET  
 With ACTION

Barn Phone  
 913 TA 5-0211 Salina, Kansas





Inc  
NS.

Only  
n. Cattle  
e consign.

s, 450  
0 lbs.

1250 @ 28.00  
1290 @ 28.30  
1375 @ 28.20  
1105 @ 28.00

219 @ 23.30  
225 @ 23.20  
219 @ 23.10  
217 @ 23.15  
219 @ 23.10  
217 @ 23.05  
224 @ 23.05  
214 @ 23.00  
224 @ 22.95  
216 @ 22.90  
236 @ 22.85  
G. 243 @ 22.75

360 @ 21.00  
395 @ 20.90  
400 @ 20.80  
480 @ 20.10  
490 @ 20.10  
475 @ 20.00  
600 @ 19.20  
580 @ 19.10  
566 @ 19.05  
505 @ 18.80

255 @ 20.75  
595 @ 18.80  
660 @ 18.10  
540 @ 18.10  
380 @ 17.50  
335 @ 17.50  
580 @ 17.25  
455 @ 17.25  
322 @ 17.25

116 @ 28.50  
102 @ 26.75  
125 @ 25.50  
153 @ 23.25  
@ 27.50  
@ 25.00  
@ 23.75  
@ 23.00  
@ 23.00  
@ 21.00  
@ 20.75  
@ 20.00  
@ 18.75  
@ 17.75  
@ 17.50  
@ 17.00



ON MARKET  
Kansas

SALE — 18 registered  
ewes to choose from. Started  
Western Pleasure, reining,  
also some grades. Jim  
Merkle, Howard, Ks., Phone 316  
873-2507. x10

SALE — Extra large  
ewes. These ewes are fat  
on the wool. Will lamb first  
week in May. Dale Chrest, Ph.  
Chicago 913 456-7641. x10

SALE — Purebred York-  
shire boars of serviceable age.  
Right for age and backfat  
information available. Merle  
Chapman, Ks., Phone  
257-3505 or 257-3261. SB10

SALE — 128 Whiteface &  
black ewes, 2 years old to  
muzz mouth. 53 ewes with 66  
kids, the rest yet to lamb.  
Will sell any number. Ed Bon-  
ner, Burston, Kansas, Phone  
463-7236. x10

SALE — 16 cows and  
calves, WF and black \$350. Ph.  
634-5430, Kanopolis, Ks.,  
10 miles west of Salina. x10

NATIONALLY ACCREDITED  
Yorkshire and Hampshire  
serviceable aged boars. Sam or  
Thole, Marion, Kansas, 316  
292-2994. x12

FEEDER PIGS for sale, 90  
pounds. Frank J. Suther, Blaine,  
Kansas, Phone Wheaton 913  
65-2720. x10

#### Dairy Supplies

WANTED — We will buy at  
your farms used bulk tanks &  
milking machines. Call us col-  
lect 316 653-2207, Central Kan-  
sas Cheese & Milk Co., Hoising-  
ton, Ks. SB15

WANTED — 150 gallon to 500  
gallon used farm bulk tanks.  
Also DeLaval pipeline milkers.  
Will pick up & pay cash at your  
farm. West Plains Cheese Com-  
pany, West Plains, Mo., 417-  
556-2141. x11

#### Feed & Seed

#### CUSTOM PELLETING

Grain Banking

Page's Feed — Bulk Delivery  
Animal Health Products

MANHATTAN MILLING CO.  
Manhattan, Ks. 778-3217

IDE HIGH feed for hors-  
es. Product of Key Milling Co.,  
Clay Center, Kans., Phone ME  
2-2141. SBTF

KEY RABBIT Mini Pellets for  
fast gains, no waste. Key Mill-  
ing Co., Clay Center, Kansas,  
ME 2-2141. TF

FOR SALE — Brome grass  
seed. Clinton Harris, 913 924-  
5443, Soldier, Ks. SB9

ALFALFA SEED, Kansas Com-  
mon, have some certified Kanza.  
Ed Streckfus, Rt. 3, Salina, Ks.,  
phone 913 823-2706. x9

FOR RENT — Good bluestem  
pasture for 40 cows & calves.  
Phone 913 229-5278, Alta Vista,  
Kansas. x9

ALFALFA SEED — Recleaned  
56 cents per lb. Warren Koel-  
ing, Alton, Ks., Phone 913  
455-4425 or 913 885-4439. SB9

WANTED — Baled alfalfa.  
Send price at your farm. John  
Greer, Langdon, Ks. 675-49. x9

PLANT HOEGEMEYER hybrid  
corn, sorghums and other farm  
seeds. See Clyde Ebert, Wa-  
nago, Phone 913 456-2418, Tom  
Worrel, Manhattan, 913 776-7183  
and Paul Irvine, Manhattan,  
913 776-5977. x9

CALLAND BEANS — Germin-  
ation 87%. Grown from regis-  
tered seed, recleaned & sacked,  
450 bushel while they last.  
Willard Bitts, Pomona, Ks., Ph.  
913 566-3403. x9

FOR SALE — Soybean seed.  
Cutler, germination 94; Calland,  
germination 92. All seed has a  
purity of 99% plus and is from  
Albert Kientz, Wamego, Ks.,  
Phone 913 456-9831. x9

FOR SALE — Soybean seed,  
certified Cutler. John or  
Adrian Polansky, Belleville.  
Phone 913 729-3652. x10

NEED PASTURE for 100 head  
of steers and 75 heifers for  
pasture season. Write Chas.  
Merkle, Meade, Ks., Phone 316  
873-2507. x10

FOR RENT — 700 acres pas-  
ture near Manhattan, Phone 913  
537-1834. SB9

#### Automotive

### See In Jansen

#### SIEBE'S TRUCK CENTER.

##### SPECIALS

1971 Chevrolet 50 series, 350  
V-8, 4-speed, 2-speed, cab &  
chassis ..... \$3795  
1970 Chevrolet 40 series, 350  
V-8, 4-speed, cab & chassis ..... \$2995  
1970 Chevrolet 50 Series, V8, 4-  
speed, 2 speed, new, 15 1/2'  
box and hoist ..... \$1895  
1970 Ford 2-ton, V8, 4 spd., 2  
spd., 15'6" box & hoist ..... \$3495  
1969 Ford F600 2-ton, V-8, 4-  
speed, 2-speed, cab & chassis  
1967 International 2 ton with  
new 15 1/2' box and hoist, V8,  
4 speed, 2 speed ..... \$2500  
1961 Chevrolet 1-ton, 9' box, 6  
cyl., 4-speed ..... \$1595

### Siebe's Repair Trucks

JANSEN, NEBR.  
Telephone 402 424-2670

#### IMPLEMENT TRUCK

1963 Ford 2 ton with 21' dump  
bed, heavy duty hydraulic  
winch, fully equipped, excellent  
running condition, ready to  
roll. Call or write: Connolly  
Salvage, 705 E. 7th St., Junction  
City, Kansas or Ph. 913 238-3301

### A-1 Used Trucks

67-68-69 Chevy dumps  
66 Ford dumps  
1970 Chev. 3/4, 4x4, V8, narrow  
bed ..... \$1295  
1970 Chev. 3/4, 4x4, V-8, flatbed,  
radio, grille guard ..... \$3250  
1969 Ford 3/4, 4x4, V-8, narrow  
bed ..... \$745  
1968 Chev. 3/4, 4x4, 292, stock  
bed ..... \$2495  
1967 Ford 1/2, 4x4, V-8, long WB  
1969 Chev. 60 series tractor,  
427 V-8, 5-2 speed, PS, comple-  
tely equipped, air cond., 10-  
00x20's ..... \$1750  
1969 Chev. 60 series tractor, 427  
V-8, 5-2 speed, air brakes, air  
cond., PS, 900's with 30-ft.  
tandem axle, oil field float &  
winch. .... \$3450  
1968 Chev. tilt cab 50 series, 366  
V8, 5-2 speed, new rubber, ra-  
dio, 150" CA, real good ..... \$2750  
1967 GMC 5500 diesel tractor, 6  
cyl., 5-2 speed, good 900 rub-  
ber, new paint, road ready.  
1967 Chevrolet C50, V8, hoist &  
15 1/2' box ..... \$1250  
1966 Ford F600 V-8, hoist, 15 1/2'  
box, mud-snow rears ..... \$1095  
1965 Ford F600, V8, 15 1/2' box  
1965 Chev. one ton dual, flatbed  
1967 Ford 6-cyl. 1-ton dual  
1968 El Camino, V8, 4 speed  
10' gravel bodies & hoists  
Tubeless truck tires

### Ames Chevrolet Co.

Phone 316 647-3251  
MOLINE, KS. 67353



### Salina Is The Place To Buy

1969 Ford window van, V8, aut.  
\$1795  
1971 Mobile Traveler Econoline  
self-contained camper \$4995  
1971 Bronco, V8, 2 gas tanks ..... \$2995  
1963 International 1/2 ton, V8,  
4 speed ..... \$595

#### 23 NEW FORD TRUCKS IN STOCK

#### ALSO A LARGE SELECTION OF BRONCOS, VANS AND RANCHEROS

### Long-McArthur, Inc.

340 N. Santa Fe Salina, Kans.  
Ford-Lincoln-Mercury  
913 823-2237

1969 CHEVY TRUCK, 50 Series,  
20,000 miles, tires excellent, with  
20' Schwartz Implement bed,  
hyd. winch and hyd. approach  
plate, complete unit in excel-  
lent condition. Ph. 913 675-3662,  
Bergmeier-Taylor Equipment  
Co., Hoxie, Kansas. SB11



1971 Chevrolet LWB 114" CA,  
350 V-8, power steering, 8:25  
tires front, mud & snow rear,  
2-speed axle, extra clean

1970 Chevrolet, 4 wheel drive,  
V8, automatic, power steer-  
ing, extra clean ..... \$3795

1969 Chevrolet 1/2 ton, LWB,  
V8, wide box, 4 speed, clean  
..... \$1895

1969 Chevrolet 2 ton, long  
wheel base, 2 spd., new 350  
V8, short block, 15 1/2' Giant  
grain box ..... \$3495

1969 Chevrolet ME60 twin screw  
427 V8, 11,000 lb. front axle,  
PS, 5 spd., 4 spd. auxiliary,  
34,000 lb. Eaton Hendrickson,  
10:00x20 tires, straight air  
brakes ..... \$2500

1968 Chevrolet 1/2 ton, LWB,  
V8, 3 speed, wide box. A good  
buy ..... \$1595

1968 Chevrolet 60 Series, single  
axle tractor, 5 spd., 2 spd.,  
straight air brakes, 366 V8,  
extra good ..... \$5250

1968 GMC 1/2 ton, long wheel  
base, wide box, V8, 4 spd.  
..... \$1495

1968 White Freightliner sleeper,  
air conditioning, 22" Bud  
wheels, 13 spd., extra good,  
8V71 Detroit Diesel engine,  
..... \$13,750

1967 Chevrolet 60 Series, 366  
V8, 5 speed, 2 speed, tandem  
axle pusher, 9:00 tires, 11'  
Anthony dump box, telescopic  
hoist ..... \$4750

1966 Chevrolet LWB, 1/2 ton, V8,  
wide box, power steering, air  
cond., engine completely over-  
hauled ..... \$1295

1964 Ford 2 ton, LWB, V8, new  
18' grain box & underbody  
hoist, 2 speed axle, 8:25 tires.  
..... \$3250

1964 Ford 1/2 ton LWB, V8, 4  
speed, wide box ..... \$745

1963 Chevrolet LWB 2 ton, 292  
6 cyl., 2 spd., 8:25 tires, 16'  
Giant fold down box with  
underbody hoist ..... \$2495

1962 Chev. LCF single axle trac-  
tor, 348 engine, good .. \$1750

1962 White V8 tandem axle, 14'  
dump box ..... \$3450

1961 V6 401 twin screw .. \$2750

1960 International tractor, sin-  
gle axle, 8 spd. road ranger,  
good condition ..... \$1250

1959 Chevrolet SWB 1 1/2 ton,  
fold down grain box, under-  
body hoist, 6 cyl., good ..... \$1500

1958 Chevrolet 6 cyl., 4 speed,  
2 speed, good rubber, 6x8 An-  
thony gravel dump box ..... \$1250

1953 Hobbs tandem axle grain  
trailer, 32', good condition,  
removable grain sides, 10:00  
x20 tires ..... \$1250

1951 Chevrolet, SWB, 1 1/2 ton,  
10' grain box and underbody  
hoist. Extra good condition.  
30,800 actual honest miles  
..... \$1095

1951 Chevrolet 1/2 ton, 4-spd.  
..... \$95

1950 Chevrolet LWB, 4 spd., 2-  
spd., 8:25 tires, good, 15'  
grain box, good condition \$695

1949 Ford 1 ton, cab & chassis  
with dual wheels, extra clean  
..... \$395

1948 Chevrolet 1/2-ton, 4-speed  
..... \$95

1947 Ford 1 1/2 ton, 13 1/2' grain  
box ..... \$195

1947 International long wheel-  
base, 2 ton, 13 1/2' grain box &  
underbody hoist, extra good  
..... \$1195

#### NEW TRUCKS

We have a large inventory,  
ready for delivery, of new  
trucks, 1/2T pickups to single &  
tandem diesel tractors.  
See John Melton at Melton  
Cycle Shop for new Rupp  
cycles. Several new models in  
stock to choose from. Affiliated  
with Melton Motor Co., Inc.

### Melton Motor Co., Inc.

16th & M Streets 913 527-2201  
BELLEVILLE

FORD 850 TRUCK, drag axle,  
steel bed with large lift, 10 good  
10:00x20 tires, very good condi-  
tion, \$1950. L. Rieck, Burlin-  
game, Phone 913 654-3386. SB9

1968 FORD Custom pickup, 1/2  
ton, 4 speed transmission, 6  
cyl., radio, 8' bed, runs good.  
Phone 226-3141, Blue Rapids.  
SB9

### SPECIAL

1970 240Z, 4 spd., factory air  
1971 240Z 4 speed

#### SPECIAL

1970 Pontiac Catalina 4 door  
sedan, V8, automatic trans.,  
power steering & brakes, fac-  
tory air, low mileage, locally  
owned. Like new ..... \$2795

#### SPECIAL

1970 Catalina 4 door hardtop,  
V8, automatic transmission,  
power steering and brakes,  
factory air, extra sharp, ready  
to go ..... \$2795

#### SPECIAL

1970 Ford LTD Brougham  
coupe, V8, automatic trans.,  
power steering, power brakes,  
factory air, vinyl top, 39,000 ac-  
tual miles, one local owner  
..... \$2895

### KEY, INC.

2312 Stagg Hill Rd.  
Phone 539-1161  
Manhattan's Only

### VOLUME

New & Used Car Dealer

### New Buick-Opel Sell-A-Thon

Your good used low mileage  
car is worth more NOW on a  
new Buick or Opel at Manhat-  
tan Motors, Inc., than ever be-  
fore.

Come in for a demonstration  
and appraisal of your car

#### SPECIAL

1972 Buick Le Sabre 2 dr. HT,  
AT, PS, PB, AC, radio. This is a  
local car sold new by us — and  
in top condition. See and drive  
to appreciate.

### Manhattan Motors

BUICK — OPEL  
311 Houston PR 8-3537  
Used Car Lot 231 Houston  
PR 6-4414  
MANHATTAN, KANSAS

#### LIGHTNING AUTO PAINTING

Specialize In Pickups

from \$45.00

121 Poyntz — On The Alley  
Phone 913-776-6050  
MANHATTAN, KANSAS

### SALES & SERVICE

#### FARM TRUCK

### Grain Beds And Hoists

In Stock Ready To Mount

### Ginder Hydraulic & Machine Shop

1218 North 9th 913 827-3212  
SALINA, KANS. 67401

### BETTER IDEAS AT

#### Skaggs

### Lincoln-Mercury

307 N. 3rd 913-776-4721  
Manhattan, Kansas

1971 Marquis, fully equipped, 1  
owner, low mileage

1970 LTD 4 dr. hardtop, fully  
equipped, 1 owner, low mile-  
age

1970 Montecarlo, low mileage, 1  
owner

1968 Ford Wagon, fully equip-  
ped, low mileage, 1 owner

1966 Mercury 4 door, fully  
equipped, local owner, excep-  
tionally low mileage

#### SEE

Wayne Kilner

Ron Barbieri or

Richard Dayford

THE BEST PLACE TO BUY  
YOUR NEW  
LINCOLN OR MERCURY

FOR SALE — 1964 Ford pick-  
up, F100, 6 cyl., LW, 4 speed  
transmission. Colwell Motor  
Co., Centralia, Ks., 913 857-3543,  
evenings 857-3253. SB9

May 2, 1972

### See Sullivan's Get A Truck

1970 Chevrolet 3/4 ton, 350 aut.,  
PS, air cond., nice truck and  
only has 24,000 miles

1970 Chevrolet 2 ton, 50 Series,  
114" cab to axle, 9:00x20  
rubber in the rear, 8:25 in  
front, 350 V8, 4 spd., 2 spd.

1969 Chevrolet 3/4 T, V-8, aut.,  
pwr. strg. & brakes, custom  
deluxe cab, air conditioning,  
all the chrome, 23,000 miles,  
and it looks & drives like a  
brand new truck.

1969 IHC 2 ton, 345 V8, 114"  
cab to axle, 4 sp., 2 sp., 16'  
Giant bed, 40" grain sides,  
fold down stock racks and  
Anthony hoist

1966 International 1/2 T w/ util-  
ity bed

1962 Chev. 1/2 ton, 6 cyl., 4 spd.,  
4 wheel dr., free wheeling  
hubs with a long narrow bed

1966 GMC 2 ton, V6, 4 speed,  
2 speed, LWB, 8:25 rubber,  
cab and chassis

1967 Chevrolet 70 series tilt  
cab, 401 Magnum engine, 5  
speed, 2 speed, power steer-  
ing, full air, saddle tanks, 5th  
wheel, trailer connections,  
10:00x20 rubber. Ready to  
make money.

1961 Chevrolet 1 1/2 ton, 6 cyl.,  
4 speed, 11' bed, grain sides  
& stock rack, no hoist

1956 Chevy 1/2 ton, V8, aut.  
1942 Willys Jeep, 4-wheel drive,  
with cab. Not a nicer one any-  
where.

Call Melvin Buxman collect  
and he'll be happy to come out  
and look at your truck or car.  
Just call Melvin at 825-5431.

"Keep On Truckin With A  
Jim Sullivan Truck"

### Jim Sullivan Chevrolet

239 N. Santa Fe  
Phone 913 825-5431



SALINA, KANSAS

### HEAVY DUTY HAULERS

1972 Chev. tandem axle truck,  
with grain bed, fold down  
sides and underbody hoist.  
Immediate delivery.  
toppers

#### USED PICKUPS

1970 Chev. El Camino, V8, aut.  
trans., PS, radio & heater

1969 Chevrolet 8' Fleetside  
pickup, 350 V8 engine with 4-  
speed transmission, radio,  
heater, air cond. & camper

1967 Chevrolet 1/2 ton 8' Fleet-  
side pickup, 6 cylinder, 4 spd.  
transmission, wrap around  
bumper and overloads

1965 Chevrolet 8' Fleetside pick-  
up, Big 6 engine, 4 speed  
transmission, overloads and  
wrap-around bumper

1964 Chevrolet 1/2 ton 8' Fleet-  
side pickup, 6 cyl., 4 spd.  
transmission, wrap around  
bumper and overloads

WE HAVE A LOT OF  
USED CARS —  
SEE US FOR THE BEST DEAL

Looking For A  
Dependable Car ... See  
The Brightest Corner In Town

### OBERMEYER



913 258-2255 Open to 9 p.m.  
Marvin Obermeyer, Owner  
HERINGTON, KANSAS

### Used Trucks

1970 3/4 ton pickup, 4 spd., PS,  
PB, V8, 20,000 miles, one  
owner

1971 Chevrolet 1/2 ton, 8,000 mi.,  
one owner

1967 Ford N600 2 ton truck  
with brand new 16' bed and  
hoist

### Skaggs (Ford) Motors







machinery Buyer  
We buy surplus  
machinery, tractors, com  
any kind, any  
ther you have one  
full line. We do  
ren Engel  
913-655-8511  
LOMON, KS.  
ave On  
Machines  
lo planter, 6 row  
lizer  
v planter with  
springtooth  
t, 16 1/2" folding  
baler  
EQUIPMENT  
Farmall  
springtooth  
disk harrow  
eel disk  
er Impl. Co.  
Phone  
913 292-424  
KFORT, KANS.  
OMBINES  
win A-II  
win R  
win A  
re pickup reel  
MH 60, 90 & 2  
W CROP  
IC 3 pt. rotary  
rotary lister, 3  
veeder, 3 pt.  
rotary hoe  
rotary hoe  
y wheel lister  
ose ground lister  
ttivator for 30H  
ACTORS  
0 diesel  
with loader  
re 730 diesels  
diesel  
OD, overhauled  
diesel, 1400  
diesel  
53 Ferguson  
LLANEUS  
fertilizer spreader  
ster  
h pickup att.  
30, 55 and 60  
v disk  
gh wheel drill  
24WS baler  
bale thrower  
' pickup reels  
Gehl silage har  
ow cutter  
manure spreader  
rotary mower  
wheel plow  
x16 plow, 3 pt.  
x14 plow, 3 pt.  
Deere balers  
land 66 balers  
y tooth  
ne chisel  
neel springtooth  
aler  
Deere loaders  
ary hoe, 15',  
so IHC 168  
snap on duals  
SHOUSE  
IMPL. CO.  
blene, Kans.  
913 263-383  
913 263-106  
913 263-415  
One choice of  
neal combines  
9 and 1970,  
Wilson Jr., Rat  
one 913 739-266  
SEB  
Four wheeled  
electric running  
t, \$110. Coon  
n, Kansas.  
row Lilliston  
le Lloyd, Oak  
Telephone 913

### Case Tractor Sale

THIS IS A MACHINERY SALE

#### TRACTORS

30 DAY SALE

Just sell 10 units in the month of April - Case 570's, 770's, 970's, 1070's, 1170's. Will give you more than anybody for your trade-in tractors. Will also trade for your car, truck or combine, even your boat. Be sure & call us. We really do need used tractors. Call Ray Rusty. We'll drive anywhere to trade - Anywhere to deliver - Anywhere to service. Below the big Marion Dam Lake

#### Longhofer Supply

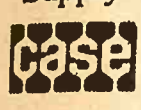

Farm Machinery Headquarters First Class For Central Kansas

EV 2-2620  
Ask For Ray or Rusty  
MARION, KANS.

### COMBINES

1968 G gas, cab, air conditioned, 18 ft. header, spreader, completely reconditioned.  
1966 C2, cab, 14-ft. header, completely reconditioned.  
Both of these combines have 100 percent warranties thru wheat harvest and 50 percent thru mil.

#### TRACTORS

1968XTD, has new tires  
1970 gas, 1250 hours  
1967 JD 4020 with cab  
1963 Ford 4000 diesel

#### IMPLEMENTS

JD 4 row lister with fert. and herbicide att., hyd. markers, 4x7 foot bar  
International 4 row planter  
International lister units  
International 14' wheel disk

### Rhine Impl. Co.



913-325-3176  
WASHINGTON, KANS.

A Cuckler Circle-C Building is built to stand and serve your farming needs. See us for a free estimate.

### Hoppy's Steel

224 S. 4th 913-823-2826  
SALINA, KANSAS

### Tractor Specials

John Deere 4010 D, wide front, clean  
JD 720 LP, wide front  
JD 4020D, power shift  
Farmall M tractor

#### COMBINE SPECIALS

1969 95 JD combine, 16' header, cab  
1968 JD 95 combine, 16' header, cab  
1966 510 Massey 20' header, cab  
1968 JD 55 combine, 14' header  
1964 MF 300 with 13' platform  
1969 MH 82 with 14' platform and cab

#### MISCELLANEOUS

1966 Versatile swather, 14', with conditioner  
JD 34 forage harvester, 1 row head  
John Deere 38 forage harvester  
Papec 86 FM mobile feedmaker  
JD 24B planter units  
JD 406 planters  
JD 24B planter units

### Belleville Impl.



Norman Hanshaw  
913 527-2261  
BELLEVILLE, KANS.

### CHECK THESE AT GENEVA, NEBR.

John Deere 1240 plate planter with runner openers, furrow openers, rubber press  
8 rows John Deere PA 886 double row maize planter  
JD 6 rows PA 802 planting att. with double tool bars, gauge wheels, insecticide & herbicide att.  
JD 1968 3020 gas, 1600 hours  
1967 JD 4020D with cab  
1966 JD 4020D wide front  
JD RG 630 cultivator  
JD RG4 cultivator  
JD 140 L&G tractor with mower  
Sears 10 HP L&G tractor with mower  
Stallion 7 HP riding mower  
Bolens Estate Keeper 10 HP riding mower  
JD 707 Gyramor with new H/S blades & rebuilt gear boxes  
Demo JD 780 self propelled windrower with No. 70 hay conditioner and 11' draper platform ..... \$2785  
New JD 640 rake ..... \$625  
New JD 110 L&G tractor with hyd. lift & 39 mowers .. \$938  
New JD F100H 24' field conditioner with 3rd bar and smoothing att. .... \$955

### Highway Impl., Inc.

Phone 402-759-3139  
GENEVA, NEBRASKA

### New Offsets

KRAUSE - HUTCHMASTER CRUST BUSTER

#### USED DISKS

No. 639 Krause 14'11", dual wheels, 20" blades, extra good  
No. 480 IH wing, 17 1/2' BWA JD 15'2", cone blades  
Two BW JD 12'6" and 13'10"  
Two Krause 11' and 12'4"  
No. 46 IH 11'6" - No. 37 IH 12' 11' Case - 10' Ford  
13 1/2' Kewanee  
Two new Hutchmaster offsets at bargain price

#### USED BALERS

No. 268T NH - 270T NH  
68W NH - 224WS JD -  
47W IH - 530 Ford twine tie  
No. 46T IH - No. 45T IH  
The balers that have been shedded are in our warehouse. Ask to see them.  
No. 905 NH windrower with auger head & Ford engine  
Two Dempster rotary bottoms with fertilizer att.  
Four Dempster double disc planter units  
MM No. 605 power unit .. \$1150

Before you buy a cultivator of any make stop in and see Crustbuster's row crop cultivator. If you are in the market for a planter look over the Crustbuster grain drill which will plant any seed, 11' to 40', from corn to alfalfa.

### Gould's, Inc.

Krause - Crustbuster  
Hutchmaster  
White Farm Equipment  
MINNEAPOLIS



Phone 913-243-2609  
CONCORDIA, KANSAS

### Garden Tractors

### Lawn Mowers

### Tillers

Parts For All Makes  
EXPERT REPAIRS

### K - HILL

ENGINE SERVICE  
Next To Sale Barn  
E. US 24 913-776-4181  
MANHATTAN, KANSAS

FOR SALE - IHC lister with fertilizer, 4 row. Phone 913 949-2400, Hope, Ks. SB10

FOR SALE - IH Farmall A tractor, disk for Cub Cadet. 913 238-5490, Junction City, Ks., after 6:00. x10

WANTED - One set of fenders for 1964 IH 706 diesel. George Clark, Washington, Ks. SB9

WANTED - Massey 85 gas. Phone 913 488-3834, Bennington, Kansas. SB10

### USED TRACTORS



3 706G IHC Farmalls  
656D Gear IHC Farmall  
2 656 G Gear IHC Farmalls  
3 560D IHC Farmalls  
560G IHC Farmall  
3 460D IHC Farmalls  
450G IHC Farmall  
504G IHC Farmall  
340G IHC Farmall  
MFarmall, fast hitch  
Super H Farmall  
4 H Farmalls  
XT 190 AC  
David Brown 990D  
F20 Farmall, good ..... \$125

#### USED MACHINERY

JD 10' wheel disk  
2 IHC 10'9" wheel disks  
IHC 14' wheel disk  
11'6" Krause  
340 IHC 2' 16 springtooth  
Kent 24' springtooth  
401 16' Myd. springtooth  
2 461 IHC front cultivators  
468 IHC front cultivator  
463 IHC rear cultivator

#### USED PLANTERS

IHC 658 6 row planter  
IHC 449, fully equipped

#### USED HAY TOOLS

NOW IS THE TIME -  
2 100 IHC mowers, FH  
No. 31 IHC mower  
No. 8 JD mower  
14T JD baler  
No. 68T New Holland baler  
2 No. 46T IHC balers  
60T Oliver baler  
35 IHC hyd. drive rake

#### SPECIAL

No. 200 IHC new mowers, all hitches available ..... \$495  
PLUS a good selection of used choppers, blowers, combines, new and used ensilage wagons.

#### NEW & USED CUB CADETS

### Henry Bros. Impl.

Ph. 336-2111  
SENECA  
or 364-2221  
HOLTON



### Diesel Truck Tractor Sale

1969 International Model COF-4070A, sleeper cab, Cummins 250 horsepower diesel engine, air cond., very good condition, new blue & white paint, 13 speed transmission.  
1966 Mack Model F-611ST, full tandem rear axle, sleeper cab, Mack 225 thermodyne engine, gold color, a good buy. Price reduced to \$5750. z  
1965 International Model DCOF-405, full tandem rear axle, Cummins 250 horsepower dsl. engine, sleeper cab, a clean tractor, price reduced to \$5750  
1964 White Model 5164T, full tandem rear axle, 6V-71N, 238 HP Detroit Diesel engine, 50" cab, non-sleeper. Priced at \$4250.  
1968 International Model COF-4000, 318 horsepower, Detroit diesel engine, 10 speed transmission, sleeper cab, air conditioner, air slide 5th wheel. Priced to go at \$9950.  
1966 International Model COF-4000, 335 horsepower Cummins diesel engine, sleeper cab ..... \$6500

### International Trucks

Parts - Sales - Service



500 E. 10th  
913 235-8711  
TOPEKA, KANSAS

FOR SALE - 1966 95 JD combine. 1957 55 JD combine. Farmhand bale accumulator. Phone 913 488-3758. x9

FOR SALE - 1965 New Holland 818 SP forage cutter with 2 row head and hay pickup. 8' International grain binder, like new. LaVeam Goeckel, Hanover, Ks. 913 337-2663. x9

FOR SALE: AC round baler, \$400.00, good. Melvin Gleber, Haddam, ph. 913-376-2745. x13

### Benne Machinery SALES & SALVAGE

Tractor, combine and machinery salvage parts at a bargain. Also used tires of every description.

EVERETTE BENNE, MGR.  
Phone 913-243-4662  
CONCORDIA, KANSAS

### Guaranteed Used Tractors

1968 JD 4020D syro-range  
1967 JD 3020D, low hours  
1967 JD 2510 gas, 1520 hours  
1966 JD 3020 gas, power shift  
1966 AC XT 190 diesel, very good, low hours  
1962 MF 65, multi-power  
1961 JD 3010 gas, Rollo  
1959 JD 530, Rollo, very good  
1954 JD 50, live PTO  
1952 IHC Super H  
1951 AC WD, good condition  
1950 John Deere B  
1949 JD A, very good  
Also Several Others

#### PLANTERS

New 1300 JD, priced to trade  
1970 694 AN, 6-row, 30"  
1967 694 AN, priced to sell

#### MISCELLANEOUS

17' IHC 470 tandem disk  
AC Roto baler, 1-owner  
JD RG4 rear mtd. cultivator  
John Deere T4 4-row cultivator  
JD A4 4-row, (wide front)  
MF 4-row front mtd.  
Also Several Others  
12' JD 100 pull type chisel

### Todd Tractor Co., Inc.



Jct. 36 & 63  
913 336-2138  
SENECA, KANSAS

### TOPEKA FARM EQUIPMENT, INC.

#### ROW CROP TOOLS

3 No. 494A JD planters  
No. 494A JD planter  
4 No. 6 JD planters  
694AN JD planter  
No. 458 IH planter  
4 row 3 pt. MF planter  
RG 430 JD cultivator, like new  
3 pt. 40R JD cultivator  
40R JD cultivator with 630 hookup  
AT 63 JD cultivator for 4010  
New RM cultivator & No. 400 hoes

#### TRACTORS

1964 2010 gas JD  
1970 MF 135 gas, 446 hours  
1959 MF 50, clean  
1967 XT 190 gas, low hours  
1960 730 diesel JD, CE, WF  
1965 XT190 diesel, cab  
1957 R JD standard  
1966 JD 4020 diesel, powershift  
1952 Super M IH  
M IH live pump and loader  
1968 4020 diesel  
1962 No. 901 Ford diesel  
1960 JD 530 rowcrop  
1966 XT190 diesel, cab

#### MISCELLANEOUS

1956 JD 114T baler  
No. 470 IH 18' disk  
No. 37 IH 10'9" disk  
10' Kewanee disk  
3 pt. Ford mower  
No. 10 JD mower  
No. 5 JD mower  
No. 110 JD H & G tractor  
8 HP Bolens L&G tractor  
12 HP Bolens L & G tractor

#### WHAT WE SELL... WE SERVICE WELL!!

24 Hwy. &  
Goodyear Turnoff  
Store Phone  
913-233-1374  
Jim Wyman, Mgr., 913-235-8487  
Kenny Cole, Sales mgr. 986-6470  
TOPEKA, KANSAS

FOR SALE - Used pickup att. for Gehl field chopper. Will fit FH82, 83 & 84. Used one season. Phone 316 799-2506. x12

WANTED - Green Monster bale wagon in good condition. Rick Shope, Allen, Ks., 316 528-3527. SB9

FOR SALE - 1962 John Deere 4010 diesel tractor, wide front, good rubber, good condition. Richard Buessing, Axtell, Ks., 913 736-2975. x9

### Top Honors

Gerald Baxter is our head mechanic and has been employed with us for 1 1/2 years. He has just returned from Case Service School at Racine, Wisc. He brought home a trophy from the school for a perfect score of 100 on all the tests.

#### TRACTORS

1970 Case 970 diesel with cab & air, fully equipped  
1969 MM 670 diesel, fully equipped  
1966 Case 931 diesel, fully equipped  
1966 Case 841 gas, fully equipped  
1963 Case 530 diesel  
1959 IHC 560 diesel  
Case 400 diesel  
2M International tractor

#### BALERS

Case 230 twine  
Case 220 twine  
IHC 46 twine  
JD 14T twine  
Ford 504 twine

#### PLOWS

Case 3x16 A Series pull type  
JD 4x14 pull type  
Ford 4x14 mtd.  
Case 3x14

#### HAY CONDITIONERS

Gehl 7' JD 7'

#### FORAGE CUTTERS

NH 818 SP 2 row  
2 NH 717 2 row  
JD 34 1 row like new  
IHC 50 2 row  
Case 210 1 row  
Papec 92C 1 row

#### MOWERS

JD No. 9 IHC No. 100

#### COMBINES

MH 82 14'  
Ford 611 14' with cab

#### SIDE RAKES

IHC No. 15 Case 8 1/2'  
New Holland 8 1/2' side rake, like new

#### MISCELLANEOUS

Cab for 931 Case  
Set of 1000 lb. wheel wts. for 30" wheels  
IHC Cadet No. 60 lawn tractor & mower, new short block

#### NEW EQUIPMENT

4 Case 230 balers, special reduced price  
2 Brady B144 flail choppers  
1032 NH bale wagon, fully equipped, good price  
Kewanee 800 Series disk, demo.  
NH bale thrower, bargain price  
DuAll hay system  
2 970 Case tractors, carrier covers, good price  
Case 117 garden tractor and mowers

#### SOME HEAVY EQUIPMENT

IH TD crawler with hyd. dozer  
12 yard Cat motor grader  
No. 116 Galion  
Tandem axle trailer

### Porter Eqpt Co.

9th & Bridge  
NEW HOLLAND  
Practical in design - dependable in action  
913-632-5202  
CLAY CENTER, KS.

### Combine Cyl. Bars

Ausherman Reversible  
Far greater efficiency of your combine - Increased power - Reduced slugging - Long wearing.

#### AIRPORT SERVICES

Phone 632-2785 W. Hwy. 24  
CLAY CENTER, KS.

WANTED - Pickup head for No. 83 Gehl cutter. Allen Prell, Oketo, Ks., Phone 913 744-2681. SB9

FOR SALE - 4 row Dempster lister, 3 pt., hinged bar, gauge wheels & fert. 4 row Dempster cultivator, 30" or 40" rows. Loader bucket 72" like new, brackets can be welded to fit most loaders. Call 913 229-6418. in Alta Vista. SB9

FOR SALE or trade for livestock, 840 JD paddle scraper. Charles Smith, Cottonwood Falls, Kansas. x12

FOR SALE - 10'9" Krause wheel disk, just sharpened, good condition, \$325. Gerald Blazek, Munden, Kansas. x12





From 32 to 133 PTO H.P.  
(mfr. est. max.)

### SEE THE NEW 966 TODAY! IT FEATURES:

95.0 estimated horsepower. New 414 cubic inch Diesel Engine. Isomounts (lower sound level). Gauges instead of lights. New quiet cab. New hydr. couplers. SEE US TODAY!

### TRACTORS

1965 F806 LP, new paint, 2000 hrs., axle mounted duals, PA wheels, dual valves, TA and balance of special equipment.

1964 F706D, clean good tractor, new 18.4x34 and flotation 11Lx5 front wheels & tires, dual valves, TA and balance of special equipment.

1959 F460D completely checked out in shop. Also major overhaul on torque amplifier, transmission and rear end, new paint and all 4 new tires. Loaded with all equipment.

1959 F460D, completely checked out in our shop. Major overhaul on engine, including clutch and injectors, new paint, with a new Kent 400 loader. We will remove the loader if you wish. Loaded with all equipment.

1966 831C Case diesel, completely checked out in our shop. 2000 plus actual hours. Axle mt. duals, dual valves, front cast wts., and flotation front tires.

1964 F706G, app. 400 hrs. since major engine overhaul. This is a good clean tractor and is loaded with all equipment including dual valves and torque amplifier, and new rear tires.

1949 Farmall M tractor in A-1 mechanical condition. Like new 13.6x38 6 ply rear tires, PTO and hydraulics good. It could use a paint job.

1952 AC WD 45 in A-1 condition. 1951 G MM on propane with wide front axle, good rear rubber & 1-valve hyd. with new pump, PTO, improved new style brakes, complete differential overhaul, aux. propane tank, good solid engine and transmission. If you need a cheap, clean and dependable work horse, this is one.

I-300 Utility tractor with good hyd. loader, boom & bucket, and like new 7' blade. This tractor is going through our shop for complete repair. Be sure to check on this one.

1958 Ford No. 841 diesel in good condition with extra good rubber. This tractor just traded for and yet to be brought in.

19?? UD MM diesel with A-1 rubber. If you need a cheap work horse, be sure to see this one.

American road grader with scarifier on Farmall M chassis. This unit was checked out completely in our shop and has all new valves in the head. Cab less the glass is available. Any farmer with a lane has use for this machine.

MM No. 504 power unit with major overhaul. We have asked \$1750 but will load on your truck for \$1350. Irrigation equip. stores would ask \$1750 for a unit like this and most of them won't baw.

Set of 15.5x38 clamp duals with good solid tires .... \$125

### COMBINES

1964 No. 403 with 14' platform. This machine was reconditioned 100% in our shop. Come in and see it and we will show you the job ticket.

1958 Deere No. 55 with 12' platform. Completely recond. in our shop. New cylinder bars, reel and several other major repairs. This machine cut 1 small wheat harvest since engine overhaul. Also has power steering.

1957 Deere No. 55 with 12' platform. We just completed a major overhaul on the engine. See the job ticket as it got everything new. This machine is in A-1 condition. Look at it and check the price.

1958 Deere 95 and you won't believe the condition of this machine until you look at it. We just traded for this machine. The 7% investment credit has been a big help but the owner didn't know they were going to reinstate it when he made these

CONTINUED NEXT COLUMN

### CONTINUED

repairs. All new reel bats, new 18.4x26 tires, new feeder chain, new rattle chain, new Ausher-man cylinder bars, all new tin work above the cylinder, both complete new elevator chains with flights, complete transmission overhaul and new clutch during milo season. Complete major engine overhaul in 1971, installed rebuilt propulsion 1970 new style Pitman and belt reel drive. It has power steering, individual brakes. You will never buy a better one for the price. Oh yes, it could use a paint job, otherwise it's ready for the field.

1968 IHC 403 with 16' platform and cab. We just traded for this low acreage machine. The No. 95 Deere owner above, and the owner of this No. 403 both traded for new IHC No. 715 combines. This is a real cream puff. It needs sections in the knife, and a new muffler. We could use a good clean late No. 151 trade-in on this machine as we have a buyer for one.

Set of 4 of the late style Hess-ton Head Hunters purchased in 1971. Removed from a No. 101. You can buy these at a real bargain at this time of year.

Set of 5 Roll-A-Cones purchased in 1971. Used with IHC 403. Buy them now and make a real bargain.

1963 No. 303 with cab and 14 platform. We just traded for it and have made no repairs as yet. Repairs will be minor, but you can have your choice of purchasing as is, or reconditioned as needed.

19?? No. 101 with 12' platform. We just traded for it, and haven't picked it up yet. Chance to buy as is, or reconditioned as needed.

19?? IHC No. 141 and 1952 Super 26 you can buy for junk prices, \$300 for the pair.

### BALERS

1969 IHC 47T in A-1 condition. Completely reconditioned in our shop. This is like a new baler. The customer wanted to change to wire.

1969 IHC 47T in good condition. It is an A-1 baler, and it has hydraulic tension. Customer traded for the later 440 all-twine tie which can be installed on most IHC twine balers. If you have an IHC twine baler, ask Ernie, parts foreman, about the all twine tie parts updating package.

1968 IHC No. 37W baler in good condition. Customer traded it in on a No. 30 Hesston Stackhand.

1969 Deere No. 224WS baler in A-1 condition, with hyd. lubrication. Customer traded it in on a No. 30 Hesston Stackhand.

### LISTERS, PLANTERS, DRILLS AND CULTIVATORS

4-row Dempster rotary mold-board lister with fertilizer, granular insecticide, rubber press wheels, markers and new tool bar, gauge wheels, 3 pt. tool bar carrier ..... \$650

Deere 4 row rotary moldboard lister, large fert. boxes, rubber press, 3 pt. hitch and markers. Used only 3 years. Was \$1050, now ..... \$950

1970 IHC No. 58 6 row planter with large fert. boxes, rubber press, runner openers with furrowers, disk covers, granular insecticide, liquid herbicide less pump, and has a 50-gal. tank, seed firming wheels, A-1 condition ..... \$1775

2 1967 IH No. 10 16x10 disc drills with fert. shedded most of the time. Equipped with new implement type tires ..... \$775

H & M No. 46 lister with large fertilizer tank ..... \$35.00

IHC No. 70 6 row weeder cultivator with 3 pt. hitch. Used only 2 years and is like new .. \$900

IHC No. 70 4 row weeder cultivator, with 3 pt. hitch, used only 2 years & is like new \$550

Deere No. ? 4 row weeder cultivator with 3 pt., used only 3 years and is like new .. \$425

3 IHC FA-40 4 row weeder cultivators. Starts \$100 and down.

H&M No. 250 cultivator .. \$15  
Waldon 2 drill hitch ..... \$375  
John Deere 20x8 grain drill, less fert.

### MISCELLANEOUS

Pull type John Blue 5-knife anhydrous applicator with 250

CONTINUED NEXT COLUMN

### CONTINUED

gal. storage tank, late style metering device, 5 extra points and hitch for nurse tank. A real bargain ..... \$400

Case SRA 5x16 semi-mounted plow in good condition .. \$550  
AC 4x16 with snap coupler hitch ..... \$250

2 IHC No. 8 3x16 plows — You can help us price them?

1971 Demonstrator Sidewinder 5x5 rotary cutter .... \$275

30' Porta-Harrow springtooth harrows. Was \$650, now \$550

2 28' Moridge ST harrows, were \$575 ..... @ \$400

32' Crustbuster, as is .. \$450  
New teeth furnished where required ..... \$575

Deere 4 sec. ST harrow with carrier ..... \$75

IHC No. 50 forage harvester with 2 row head ..... \$650

Gehl FH-83 forage harvester with 2-row head for parts ..... \$65

Deere No. 6 forage harvester with 1-row head, completely recond. New feeder chain, etc. Was \$825. Now \$650

Deere AW 13'9" disk harrow, a bargain. Was \$400, now \$300

IHC No. 37 14'1" disk harrow, all new disks on back .. \$550

Krause 14' disk harrow, wide spacing & large disks .. \$550

Krause 14' offset disc harrow, was \$1350 ..... Now \$1250

Miller 16' offset disc harrow. .... \$1250

Cook 12'6" offset disc harrow, 24" disks & like new .. \$1450

Kewanee disc, just traded for it

Good IHC disc plow on steel but A-1 ..... \$75

No. 56 4 row planter, fully equipped, our cost

### NEW EQUIPMENT

IHC No. 990 mower conditioner, 1971 ..... \$ our cost

IHC No. 610 offset 14' disk harrow, 1969 ..... \$ our cost

No. 53 4-row rear mounted 3-pt. cultivator. It has No. 2116 deluxe equipment allowing you to vary your row spacing from 28" to 40" rows. (1969) ..... \$ our cost

All through our ad, we have given you as near a description of the equipment as possible. If at any time you wish to see our job ticket of repair, please ask for it. As mentioned some equipment has not been picked up or reconditioned, but we will be more than happy to drive you out to where you can see it.

REMEMBER — Free finance on most seasonal equipment (new & used) to approximately 1 month prior to season of use. Combines are to June 1st. We Service What We Sell

### Cloud County



TRUCK & TRACTOR

Phone 913

243-1840

CONCORDIA, KS.

### Spring Special

#### USED MACHINERY

2 1967 C-II Gleaners & cab

1968 G Gleaner and cab

1966 C-II Gleaner & cab

1963 C Gleaner & cab

1958 IHC 101

John Deere G tractor

IHC M tractor

1967 Case 1150 windrower

John Deere No. 36 9' mower

John Deere No. 50 9' mower

John Deere No. 5 7' mower

New Holland 9' rake

Oliver No. 50 baler

John Deere 16' springtooth

AC 500 4 row planter

AC 500 6 row planter

Cook 12' offset disc

Case 11' disc

New Idea fertilizer spreader

New L-C-F Gleaner in stock

New 190XT, 185, 180

New Hesston windrowers

Stack Hand



Marysville Machinery Company, Inc.

Phone 562-2746

Marysville, Ks.

66508

FOR SALE — TO 30 Ferguson, real clean, A-1 shape, \$795 firm.

Phone 913 778-3603, Manhattan, Kansas.

SB9

May 2, 1972

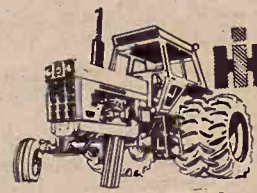

From 32 to 133 PTO H.P.  
(mfr. est. max.)

### SEE THE NEW 966 TODAY! IT FEATURES:

95.0 estimated horsepower. New 414 cubic inch Diesel Engine. Isomounts (lower sound level). Gauges instead of lights. New quiet cab. New hydr. couplers. SEE US TODAY!

### NEW, AT DISCOUNT

New IH 615 & 715 combines

No. 58 IH 6 row planter

No. 57 IH 7' chisel plow

No. 610 IH 12' offset disk

No. 56 IH 4 row planter

### USED MACHINES

4 row Lilliston cultivator

IH 856 diesel, low hours

IH 656 Farmall diesel

Farmall 450 diesel

IH 1504 Utility with Farmhand

F16 loader

64 806D tractor

61 F560D tractor

1958 Farmall 450D with 3 pt.

41-44-51 Farmall M tractors

Two LA Case tractors

Sargent manure loader

Implement trailer with dual

wheels

No. 111 3 pt. rotary cutter

MM 6' oneway plow

Graham Hoeme 10' chisel plow

IH 10' chisel plow

IH 470 4 row weeder

JD 4 row 3 pt. cultivator, RCX

IH 261 2 row cultivator

Allis 2 row cultivator

Crustbuster 28' springtooths

IH fast hitch springtooth har-

row

IH 4 sec. springtooth with 15'

implement carrier

Case 11' wheel disk

Kewanee 11'4" wheel disc

IH 370 wheel disc 14'

IH 370 wheel disc 10'9"

Case 4x14 pull plow

### BALERS

JD 14T; IH 46W; 37T; 45T

### USED TRUCKS

1971 Chevy 1/2 ton V8, aut., air

cond., powe rstrg. & brakes

1970 Ford 1/2 ton, V8, aut., air

cond

1970 IH 3/4 ton, 4 wheel drive

1970 Chevy 1/2 ton, 4 spd., V8

1969 Chevy 1/2 ton, V8, aut.,

air & power

1956 Chev. 1/2 ton, 6, 4 speed

SEE US FOR USED CARS

FARMHAND EQUIPMENT

LILLISTON CULTIVATORS



### AULD

CHEVROLET

461-5414

WAKEFIELD

### For Sale

#### TRACTORS

1971 1855 diesel

1959 730 JD gas

Ford 9N, motor overhauled

1967 Oliver 1650 gas

990 David Brown

180 Alis diesel

1950 Oliver T tractor

Oliver 568 plow, 5, 6 or 7 bot-

tom, with on-land hitch

### Peschel Bros.



1 1/2 mile east of

Marysville on

Highway 36

Phone 913 562-2377

MARYSVILLE, KANS.

### COMBINE CITY

We have all makes & models of used combines that are field ready.

We will take any amount within reason for a down payment.

We pick up and deliver. We will not be undersold by anyone.

J. P. Humphrey  
Implement Co.

132-140 N. 6th

Ph. (316) 825-4351

KIOWA, Ks. 67070



Combine City USA—  
We Trade For Anything



From 32 to 133 PTO H.P.  
(mfr. est. max.)

### SEE THE NEW 966 TODAY! IT FEATURES:

95.0 estimated horsepower. New 414 cubic inch Diesel Engine. Isomounts (lower sound level). Gauges instead of lights. New quiet cab. New hydr. couplers.

### SAVE ON NEW MACHINES

IH F656 gas tractor

IH F856 diesel tractor

IH No. 47 wire baler, a bargain

IH No. 56 4 row planter

IH No. 58 6 row planter

IH No. 16 side del. rake, bar-

gain

IH No. 10 16x8 fert. drill

IH No. 1150 grinder-mixer

IH No. 340 FH springtooth, 16

IH wheel disks, 10', 12' & 14'

IH No. 610 12' offset wheel disk

IH combine, new 615, 13' or 14'

IH No. 311 rotary mower, trail

type

### USED TRACTORS

1965 IH F706D

1965 IH I-706 LP

1960 IH F560D

1960 IH I-460 high utility with

loader ..... \$2800

John Deere 3010D, clean

Ford tractor, with loader ..... \$365



May 2, 1972

## Bargains In Eureka

## WINDROWERS

1967 Hesston 500 windrower, auger header, 14' .... \$3750  
1967 Hesston PT 10 pull type, 9' ..... \$1275  
1967 John Deere 480 mower cond. .... \$350  
New Holland 460 haybine \$975

## BALERS

1967 New Holland 269 wire baler ..... \$1375  
1962 New Holland 271 twine baler, reconditioned .. \$1075  
1970 New Holland 277 wire, like new ..... \$2475  
19.. New Holland 269 wire baler ..... \$1175  
John Deere 214W baler .. \$300

## TRACTORS

1959 Ford 641 tractor, overhauled, new paint, new tires, like new ..... \$1750  
John Deere 720 diesel, wide front, power steering, 3 pt., good ..... \$2250

## MISCELLANEOUS

1970 New Holland 1047 bale wagon, A-1 ..... \$8250  
1970 Bush Hog cutter, 600R, 5', pull type machine .... \$350  
1967 New Holland 717 forage harvester, 2 row head \$1475  
1971 New Holland 352 grinder mixer, like new ..... \$1675  
2 Krause 10' disks, each .. \$375  
Kneib pop up bale loader \$225  
Allis 3x14 plow, 3 pt., like new \$350  
Allis 4x14 plow, snap coupler ..... \$100  
2 MH plows, 3x14, 3 pt., each ..... \$35  
Much More

## Truskett Equip. Co.



Glen W. Wilson, Owner  
EUREKA, KANSAS  
Phone 583-6379

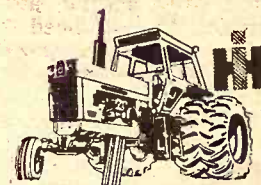

SEE THE NEW 966 TODAY!  
IT FEATURES:  
95.0 estimated horsepower. New 414 cubic inch Diesel Engine. Isomounts (lower sound level). Gauges instead of lights. New quiet cab. New hydr. couplers.  
SEE US TODAY!

## Lawrence, Kansas

## USED TRACTORS

We have 24 for you to choose from ... most makes. Here are just a few:  
IH F 1265D with cab, 3-pt.  
IH F806 diesel, fast hitch  
IH F806 diesel with cab, fast H  
IH F706 gas, overhauled  
John Deere 3020 gas  
IH F560D, wide front end, fast hitch  
IH F400 gas, fast hitch  
IH F350 gas, fast hitch  
John Deere 730 diesel  
AC D-17, overhauled  
MF 35, overhauled, 3-pt.  
Case 430 diesel, 3 point  
Ford 601 with front end loader  
FARMALLS: MHC and Cub

## Kuhn Truck &amp; Tractor Co.

1548 E. 23rd

Phone 913  
843-2440

## LAWRENCE, KANSAS

FOR SALE — 1971 Case 555 hay windrower in excellent condition, cut less than 75 acres. Phone Whiting 913 873-1362. SB12

FOR SALE — Wide front end for Farmall M, adjustable to other Farmall tractors. Complete with wheels & bearings. Reasonable. Baileyville, Ks., 913 895-4247. x9

## See These At Eldorado

## USED EQUIPMENT

2 1970 7700 diesel corn and grain combines, air cond. Both corn and small grain feeder chains, hydro drive, electric magnetic platform clutch, 20' platforms, Anman platform balancers and short straw bars, hydraulic reel drive, 5 slat rear straw walker, warning horns, straw choppers, and bin extensions. Adjustable rear axle, 24.5x32 drive wheels, 900x24 rear wheels with inside weights.

These combines will be equipped with 72 optional, 2 transport trailers. Price \$15,000 each

1966 4020 diesel JD tractor with turbo, new tires, completely overhauled  
1962 4010 diesel JD  
1961 JD 4010

1967 AC D15 diesel, 700 hours, with loader  
1968 JD 880, 1 row, completely overhauled

1969 New Holland 277 hay baler  
3 JD 224 balers  
AC 303 twine baler  
JD 214 twine baler  
2 Gleaner combines

## Butler County Impl.



Phone

316-321-1530

EL DORADO, KANSAS

## Salina Impl. Co.

601 South Broadway  
Phone 913-823-2206



## Salina, Kansas

## TRACTORS

1966 MF 1100, very clean  
1967 MF 1100, cab, 1500 hours  
1958 Ford Major, very clean  
1960 IH 460 gas, good  
1966 & 1967 4020's, excellent

## COMBINES

1965 95 combine, low price  
1968 542 Oliver, very clean  
1961 MF Super 92  
1960 MF 92, clean

## OTHER EQUIPMENT

Fox pickup, like new  
JD LZB 207 drills, demo  
Case 1075 Windrower  
Farmhand F11 loader  
Grain-O-Vator silage wagon  
PA-802 4row JD lister  
MF semi-mount plows

## Tractors

JD 3010 diesel, overhauled  
JD 3010 gas, overhauled  
IHC 706 propane, overhauled  
D19 Allis, overhauled  
D17 Allis, new rear tires, overhauled

## PLANTER

694 row planter, fertilizer, insecticide

## SIDE DELIVERY RAKES

JD 640 rake, 5 bar, good one  
JD 896 rake, good  
JD 858 rake  
Ford 5 bar rake

## BALERS

JD 214W baler  
JD 214W baler  
JD No. 10 hi density  
Oliver 720 baler

## Emporia Impl. Co.

BILL JOE

316 342-3146

1923 W. 6th

EMPORIA, KANS.

FOR SALE — WW roller mill with 10 HP motor, stand, excellent condition. Phone Whiting 913 873-1362. SB12

WANTED — Pickup head for No. 16 IH field cutter. Victor Stohs, Bremen, Ks., Phone 913 337-2875. SB10

WANTED — Waldon hitch to pull 2 11' disk harrows. Also a JD AW 11' disk. State price & condition. Write Edwin Blester, Valley Falls, Kansas. x10

## Just Arrived 10 NEW A-C ROTO-BALERS

There Will Be No More After These Are Gone — Get Yours Today —

## TRACTORS

4D45 AC, good  
190 diesel Allis, 525 hours, like new  
Model C Allis, with mower  
190XT demo.  
185 diesel, demo.  
1968 D21 with cab, good

## MACHINERY

JD 4 row lister with insecticide  
JD 2 row planter  
New AC planter in stock  
1970 Model 469 New Holland haybine  
JD No. 5 mower  
Model 68 New Holland baler with thrower  
3 model 1044 bale wagons, large discount  
New balers, rakes, haybines & wagons on stock  
Several used 4 wheel drive pickups

## PICKUPS

1965 GMC 4 wheel drive pickup  
1969 International 4 wheel drive pickup  
1971 GMC 1/2 ton pickup

## Meinhardt Farm Eqpt.

913 456-2310

WAMEGO, KS.



## NEW HOLLAND

## Windrowers

69 Hesston 600 14' diesel, good ..... \$4950  
69 Oliver (Owatonna) 14' hydrostatic ..... \$4450  
65 Hesston 500 14', good ..... \$2495

## TRACTORS

66 Hesston 500 12', rebuilt \$2750  
66 JD 215A 14', ready to go ..... \$2150  
59 Hesston 12' draper, good ..... \$850  
68 AC 9' mower conditioner ..... \$1195

## FIELD CUTTERS AND COMBINES

70 Farmhand, 3 row head ..... \$18,450  
58 Gleaner 14' ..... \$1295  
68 Gleaner G, 20', cab & chopper, real good ..... \$7850

## MISCELLANEOUS

F10 Farmhand loader with pushoff stacker and grapple fork ..... \$795  
Oliver parallel bar rake \$295

## Molz-Frick Impl. Co.



1002 S. West St.  
Phone 316 943-0201

WICHITA, KS. 67213

## Used Machinery

1966 No. 95 JD combine with 16' or 17' header ..... \$5850  
1966 No. 95 JD combine with cab, 16' or 19' platform \$6000  
1959 No. 55 JD combine with cab ..... \$1750  
1959 No. 82 MH, ready to go, motor overhauled .... \$1250  
1959 No. 95 JD combine with cab and 334 corn head \$2950  
New 4 row 24B 3 pt. planter ..... \$1150

## Blanding Impl. Co.



738-3066

BELOIT, KANS.

WANTED — 4 row cutter bar attachment for 818 self-propelled New Holland. Please state price & condition. Wayne Dunafon, Westmoreland, Phone 913 224-3687. x9

FOR SALE — Eight 21" coulter-knife anhydrous applicators, excellent condition, will fit most tool bars, reasonable.

WANTED — 8' wheel disc with hyd. Roscoe Coyne, Sterling, Ks. 67579. x10

## NEWS FROM LONGHOFFER'S

1030 Case tractor, big tires & low hours, row crop, \$4950.  
1968 Case 903 row crop tractor, 3 pt., well equipped.

1967 Case 930 row crop diesel, 2200 hours, \$4650. 1966 row crop diesel, low hours, new tires, 3 pt. hitch, \$4350. 1963 Big 930 diesel. A big clean tractor, 2400 hours, only \$3750.

Prairie Park people at work again trying to sell prairie park. Write Mr. Raymond Hall, prof. from the big school at Lawrence. Tell him to forget the Prairie Park.

1966 1100 Massey Ferguson, very low hours, asking price \$3750. Big row crop tractor.

730 Case gas tractor, row crop, very clean, low hours \$3250. Very clean 62 model Case 830 tractor, LPG, row crop, \$2099.

59 John Deere 730 diesel tractor, row crop, 3 pt. hitch, 900 Case diesel tractor, very good, with new tires, \$1695.

900 Case diesel, clean, \$1449. 1953 WD Allis tractor with cultivator, \$499. Ford 54 NAA with live hyd. \$1199.

9N Ford \$395. 8N Ford with loader, 1952 Model, \$795. Late D-17, live pump loader, bucket cylinder, \$575.

## Longhofer Supply



EV 2-2620 — EV 2-2620  
MARION, KS.

## HERINGTON



## USED TRACTORS

1969 AC 190XT gas, 800 hrs.  
1968 JD 4020 diesel, power shift, 1400 hours  
1966 Massey 180 diesel  
1964 JD 4020 diesel  
1960 IHC 560 diesel  
1958 JD 520 gas  
1954 IHC Super MTA with 3 pt. Set of 18.4x38 factory duals and XL cab for JD 5020 rowcrop tractor  
Set of 15.5x38 duals  
Set of 38" axle mount duals for JD 4520

## COMBINES

1971 JD 4400 combine, 15'  
1967 JD 95, 16'  
1966 JD 95 16'  
1961 JD 95 18'  
1961 JD 45 10'

## MISC. MACHINERY

JD 694AN 6 row planter with fert.  
JD 4 row curler, 3 pt.  
Chattanooga 6 row rolling cultivator  
IHC 4 row front mount cult.  
JD 2 row 3 pt. rotary lister with fertilizer  
Oliver 5 bottom semi-mt. plow  
Crustbuster 32' springtooth  
IHC 5 section springtooth on wheels  
JD 4x16 3 pt. plow  
JD 5 & 6 bottom semi-mount on land plows  
JD 110 Chuck Wagon

## FORAGE HARVESTERS

1971 JD 38 forage harvester with 2 row head  
1969 JD 38 forage harvester with 2 row head  
1968 JD 38 forage harvester with row head  
1966 Gehl FH 84 harvester with 2 row  
JD 14T baler

## SEE US FOR:

Hesston  
Lilliston Cultivators  
Crust Buster Harrows  
Grain-O-Vator & Blair  
Feed Wagons  
GB Loaders Century Sprayers  
Big Ox Chisels & Blades

## Tri-County Sales

George Munkres  
Phone Collect  
BL 8-2249 or BL 8-2991

HERINGTON, KANSAS

FOR SALE — Two 10' draper type Melro pickup attachments. Gale Lund, Green, Ks., 913 944-2928. x10

WANTED — Used truck hoist. EldeanBamshan, Phone Steele City, Nebr., 402 442-2531. x10

## These New Ford

— 3000 — 4000 — 5000  
— 9000. THE ALL-NEW  
7000 WITH NEW LOAD  
MONITORING SYSTEM — A  
TO MATCH THE JOB:  
TO 135 HP.

## USED TRACTORS

8000 diesel, row crop,  
Dual loader  
6000 diesel row crop, en-  
gine overhauled  
JD LPG Wheatland, PS  
Ford D, PS, LPTO  
Case D with PS & DuAl  
800 with PS & Davis load-

Ford gas with Sherman  
transmission  
Ford gas  
Major diesel with LPTO  
841 gas with 703 loader &  
backhoe  
4400 gas with 735 loader,  
backhoe  
Model R spreader

## FEEDING EQUIPMENT

6900 mixer feeder with  
scales mounted on 1968 Chev-  
rolet truck with new engine  
12' offset wheel loader  
heavy duty gear  
IHC forage box on gear  
60 Grain-O-Vator with  
extra beater, extensions & top  
Farmhand forage wagon  
Grain-O-Vators  
Farmhand grinder mixer  
with drop feeder  
S&H feeder box, mounts  
on tractor, 3 pt.

## SWATHERS

30 Owatonna 14' with con-  
ditioner  
32 Owatonna 14' auger with  
conditioner  
pull type Owatonna with con-  
ditioner

## PLANTERS

Dempster planters on  
hand  
Birch 4 row double row,  
special priced  
311 4 row with fert. and  
are-plant

## CULTIVATORS

Lilliston rolling cultivators  
on hand  
Lilliston 4 row  
Chattanooga 4 rows  
JD RC4  
Dempster 4 rows

## FORAGE HARVESTERS

Ford 612 with 2 row head  
Massey (Lundel) flail  
chopper

## MISCELLANEOUS

Chevrolet 60 Series, cab  
and chassis, heavy duty front  
end  
7 rotary mower with  
pull or 3 pt. hitch  
bell wheels for JD culti-  
vators  
Meade cab for Ford 8000  
HD Dempster tool carrier  
JD 55 combine 14'  
4x16 bottom mounted

2-speed, duals  
Camper Special  
600 miles, clean  
ton, 6 cyl., long  
local pickup  
4 wheel drive  
cyl., 4 spd., long

## NEW &amp; USED GARDEN TRACTORS

## BPH Tractor Co.

1035 W. 4th

316 663-3389

BUTCHINSON, KS. 67501

CHIEF

Grain Bins

The bin guaranteed against

fire. Now, the strongest bin

can buy.

ELLIOTT

CONSTRUCTION CO.

Phone 913 265-3872

MORROWVILLE, KS.

CASE 4 wheel drive Mo-

tor, dual tires, less 1100

new, 4x16 pull type plow.

new, 4x16 pull type plow.

new, 4x16 pull type plow.

new, 4x16 pull type plow.

new, 4x16 pull type plow.

new, 4x16 pull type plow.

new, 4x16 pull type plow.

new, 4x16 pull type plow.

new, 4x16 pull type plow.



**TRACTORS**

1967 JD 2510D, syn., WF, 3 pt., 2V ..... \$3550  
 1967 JD 3020D, syn., WF, 3 pt., 1V ..... \$4850  
 1964 JD 4020D, PS, ROM, 3 pt., 1V ..... \$5300  
 1962 JD 3010G, syn., ROM, 3 pt., 1V ..... \$2600  
 1962 IHC 460D, tricycle, FH, TA ..... \$1850  
 1956 AC WD45G, WF & 3x14 plow, cyl. .... \$1095

**COMBINES**

1962 JD 95 16' ..... \$600 to \$675  
 1954 IHC 141, 14', cab ID 335 corn head, 3 30", 55 mtgs. .... \$750

**USED EQUIPMENT**

3 JD BW 13'10" tandems ..... \$750  
 ID BW 15'2" tandem, hard surface ..... \$1300  
 ID 4 row lister, rotary, rubber press, 3 pt. .... \$650  
 ID 4 row lister, reg. rubber press, 3 pt. .... \$375  
 IHC 4 row lister, rotary, rubber press, FH, fert. .... \$675  
 IHC 4 row, rotary, rubber press, FH ..... \$650  
 IHC 4 row, rotary, rubber press, pull ..... \$650  
 JD 5x16 F135H plow, hard shares, cover boards, 20" ripple coulters, gauge wheel, new ..... \$1175  
 2 JD 4 row listed crop cultivators, new style — \$625 & \$700  
 2 IHC 4 row listed crop cultivators, 470-70 .... \$625 & \$700  
 JD 694AN planter, DD, AFB, opener and runner & furrowers, dry fert., large insecticide & mulchers ..... \$1050  
 JD 494A planter, DD, AFB openers, dry fert., insecticide & mulchers. Used on 200 acres ..... \$875  
 6 JD No. 71 flex planter units, DD, rubber press, cover knives ..... \$690  
 8 AC No. 51 planter units, DD, R press ..... \$690  
 JD AT 630 front mounted cultivator, 6 30", front rockshaft and R rig, 4020 mtg. .... \$750  
 JD AT40 front mtd. cultivator, 4 40", R rockshaft operated, 3020 mtg. .... \$400

**DEALERS FOR**  
 Mayrath Augers  
 Lilliston Cultivators  
 American Products  
 Orthmann Products

**Schleif Impl. Co.**



Phone

402 768-6077

HEBRON, NEBRASKA 68370

#### TRACTORS

1969 4020D  
 1966 3020D, overhauled  
 1962 3010D  
 1961 3010 JD  
 1958 630 JD  
 1958 60 JD  
 1955 70 JD

#### MACHINERY

1966 55 combine with cab  
 1959 JD 95, 16'  
 1958 55 combine  
 4 row PA 302 lister, 3 pt.  
 224 JD wire baler  
 14T JD baler, overhauled, (2)  
 MM pull type chisel  
 BWA 13'10" disk  
 JD 3x16 plow  
 IHC 3x16 plow  
 JD Model B 16x8 grain drill  
 Ford 2 row cultivator  
 4 1971 flex planters with tool bars and gang wheels  
 JD 950 springtooth harrow, hyd. carrier  
 IH manure spreader  
 JD Model R spreader, good  
 JD RW 11' disk harrow  
 Hutch-Master 12' demo.  
 Oliver 3x16 3 pt. plow

**W W Smith & Sons**



420 5th

632-3148

CLAY CENTER, KS.

**FOR SALE** — Duplex hitch for pulling two disks & two planters, liquid herbicide for 4 row IHC planter. Phone 913 785-2730, Randolph. x10

**FOR SALE** — 30 Ferguson with Davis loader with live pump, \$800. Wanted to buy, used 165 Massey Ferguson tractor. Walter Millirons, Concordia, Kansas, Phone 913 243-4400. x10



From 32 to 133 PTO H.P. (mfr. est. max.)

**SEE THE NEW 966 TODAY!**  
**IT FEATURES:**  
 95.0 estimated horsepower. New 414 cubic inch Diesel Engine. Isomounts (lower sound level). Gauges instead of lights. New quiet cab. New hydr. couplers.  
**SEE US TODAY!**

**New Tractors & Machines Cost Less At Engel Motors!**

Check & Compare These Prices:

NEW IH F-1066D tractor, fully equipped, less weights.  
 Our Price ..... \$8985  
 NEW IH F-966D tractor, fully equipped, less weights.  
 Our Price ..... \$8385  
 NEW IH Cub Cadet 12 HP Hydrostatic tractor complete with NEW 42" mower.  
 Our Price ..... \$1195  
 NEW IH No. 990 Swather —  
 Our Price ..... \$2385  
 Don't Make At \$300 Mistake. Get Our Urice eBefore You Buy!

**DON'T MAKE A \$300 MISTAKE — GET OUR PRICE BEFORE YOU BUY**

**ENGEL MOTORS**

318 NE 14th



Ph: 913-263-2785

ABILENE, KS.

#### USED HERBICIDE & INSECTICIDE BOXES

JD 494A ..... \$675  
 IH 449H ..... \$195  
 JD 694AN with fert. .... \$1395  
 IH 58 6 row with fert. .... \$1295  
 JD No. 6 with fert. .... \$100  
 JD 406 with fert. .... \$375  
 JD 494 with fert. .... \$535  
 JD No. 11 min. tillage hitch \$75

#### DISKS & CULTIVATORS

JD 9-10 RW ..... \$200  
 Kewanee 9-10 ..... \$150  
 Kewanee 11' ..... \$275  
 Kewanee 15' wing disk \$1450  
 JD narrow front end 4 row cult.  
 JD RG 40 3 pt. cultivator  
 IH 4 row 3 pt. cult.

#### HAY TOOLS

BMB 5' 3 pt. rotary like new ..... \$375  
 BMB 6' pull rotary ..... \$275  
 No. 5 JD mower ..... \$75  
 AC 7' pull mower ..... \$275  
 JD 7' No. 38 mower ..... \$395  
 JD 215A SP windrower \$1995  
 IH No. 16 rake ..... \$450  
 JD 350 3 pt. rake  
 JD 224T PTO baler  
 JD 14T PTO baler  
 JD 214WS PTO wire baler  
 JD 214W PTO baler  
 Case 220 PTO baler

#### TRACTORS

AC D-17G ..... \$1500  
 861 Ford ..... \$1550  
 AC D-19D ..... \$2995  
 15.5x38 duals ..... \$175  
 JD 3010, complete overhaul ..... \$3500

**Osage Farm Eq. Co.**



Ph. 528-1422 or 528-1410

OSAGE CITY, KANS.

1959 JD 95, 16' header, excellent cond. Dempster 4 row lister without fertilizer, has rotary moldboards. Duane Guglar, Rt. 1, Junction City, Ks., Phone 913 237-3260. x11

**FOR SALE** — 1959 14' John Deere Combine Model 55 with or without Hume reel. 1948 Chev. truck, grain bed & hoist, 235 engine. Maurice Hally, Delphos, Ks., Phone 913 523-4485. x10

**WANTED:** PTO forage blower, long or short hopper. Raymond Brandt, Hillsboro, Ks., phone 316-947-3538. x9

**SEE THESE IN BEATRICE**  
 Hesston windrowers: New 500 at dealer cost  
 1969 600 diesel  
 1966 Case 14' ..... \$1950  
 1966 Massey 14' good .. \$1575  
 New Hesstons and Masseys  
 Hesston Stak Hands  
 Hawk-Bilt round balers  
 MF 88 6x16 plow  
 No. 125 16' chisel plow at dealer cost  
 Gehl CB600 2 row chopper, excellent  
 Mower bar and hay pickups for Gehl 600, FH83 and 84 choppers  
 MF No. 10 baler  
 Ford No. 250 baler  
 Farmhand rake  
 Kneib bale loader

**Frantz Farm Eqpt. Inc.**

Phone 402 223-2317

BEATRICE, NEBR. 68310

Hiway 77 North

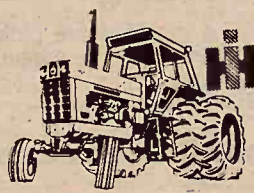

From 32 to 133 PTO H.P. (mfr. est. max.)

**SEE THE NEW 966 TODAY!**  
**IT FEATURES:**  
 95.0 estimated horsepower. New 414 cubic inch Diesel Engine. Isomounts (lower sound level). Gauges instead of lights. New quiet cab. New hydr. couplers.  
**SEE US TODAY!**

#### USED MACHINERY

1969 IH 856D, WF, 3 pt., fully equipped  
 1966 IHC 806 LP gas, complete overhaul, A-1 shape, low hours, new tires  
 1964 IH 806D, WF, FH, fully equipped  
 1959 F460 gas, FH, 3 valves, fully equipped  
 1955 IH 300U, FH, good  
 1948 Farmall H, fair  
 1961 MF 65, high arch, PS  
 1948 JD D, overhauled, good tires  
 1968 706 esel with cab  
 1964 3020 D gas, power shift  
 Chevy cab over truck with Fox feed wagon  
 420 JD, wide front, center mtd. rotary mower  
 4 row Lilliston cultivator, 3 pt. hitch  
 6 row Lilliston cultivator, 3 pt. hitch

#### MACHINERY

International 58 6 row planter with fert.  
 46T IHC baler with bale thrower  
 IH 461 4 row cultivator  
 DuAl Loader 250, hyd. bucket, double acting  
 New IH 51 feed wagon, 7x14, 2 beaters, front & rear unload  
 IH No. 37 10'9" wheel disc, sealed bearings  
 IH No. 37 12' wheel disk

**Kendall Garage AND IMPLEMENT**



Phone

293-5661

LEONARDVILLE, KANS.

#### Combines

1965 410, 16' table always shedded  
 1966 410 16' with cab  
 1966 MF 300, cab & shedded  
 1964 MF 300, combine & cab  
 1959 MH 92, 16', cab  
 1958 JD No. 45, good

#### TRACTORS

1966 No. 830 Case diesel, overhauled & painted, new tires  
 1961 No. 830 Case diesel, overhauled  
 1960 MF 65 gas  
 1960 No. 85 MH diesel, overhauled  
 1956 No. 70 JD diesel

#### MISCELLANEOUS

14' Miller offset disc, good  
 18' Schaefer disc, good

**Pfister-Rhodes**



Impl. Co.

913/439-6219

JAMESTOWN, KANS.

#### Used Tractors & Combines

1967 Oliver 1850D ..... \$4950  
 1965 Oliver 1850D ..... \$4500  
 1968 John Deere 4020D .. \$6200  
 1967 Massey Ferguson 150 gas ..... \$2600  
 1966 IHC 656 gas ..... \$3950  
 1967 Ford 6000 Commander ..... \$2500  
 1959 D-17, wide axle, PS ..... \$1975  
 1958 JD 720D ..... \$1650  
 1956 IHC 400 gas ..... \$1095  
 1950 AC WD, WD45 motor ..... \$795  
 1966 A-II Gleaner, 13' .. \$4850  
 1960 JD 55 ..... \$1975

**McConnell Mchry.**



913 843-2676



LAWRENCE, KANSAS

#### Gas & Diesel Shop Service

**MOST up-to-date service shop in our area**  
 Complete diesel testing equipment to take care of the majority of tractors.  
 Boring bars, line boring machine, welding, electrical, acetylene.  
 Valve equipment, rod alignment tools.  
 Competent factory trained personnel — in hydraulics, diesel, electrical and general mechanical work.

**BOWMAN'S**

Phone CE 8-4103  
 Farm Impl. & Truck Co.  
 240 East Eighth  
 JUNCTION CITY, KANS.

#### Specials

#### COMBINES

1970 Gleaner F, gas and cab  
 1968 Gleaner F, cab  
 1967 Gleaner C-II, cab  
 1966 Gleaner C-II, cab  
 1965 Gleaner A-II, cab  
 1965 Gleaner C-II  
 1963 Gleaner A, cab  
 1963 Gleaner C  
 1961 Gleaner A  
 1958 Gleaner A  
 1958 MH 82, 14' head  
 1956 Gleaner A  
 1953 John Deere 55  
 1953 Gleaner A  
 Oliver Model 40

#### TRACTORS

1965 John Deere 4020 D  
 1952 John Deere AR, good  
 IHC 660 diesel  
 1954 W9 IHC gas, good  
 4 row AC mounted lister  
 G630 corn head  
 C630 cornhead  
 G430 cornhead, like new  
 A240 cornhead  
 Model 100 Owatonna mixer mill  
 John Deere 940 land plane  
 Model 700 Donahue combine trailer

**A & W Eqpt. Co.**

913-738-3379



BELOIT, KS.

**EXCELLENT** 1969 Chev. C-50, 108" CA, with or without imp. bed. Combines — Slick 1960 JD Hi-Low 55, cab. 1960 Hi-Low 45. Both shedded, one owners. 2 1966 A-II Gleaners, 14', 16', cabs 1967 C-II, 18', cab. 1965 16' C-II Gleaner, shedded, cut 1200 acres. 1959, 1958, 1952 Gleaners. C430 Gleaner, C-II corn head. Tractors — 1968 Case 1030D, 3-pt., cab, low hours. 1965 LP 4020 John Deere. 1963 4010 diesel. 1959 Ford 641 with or without loader, low hours. 1951 U. 2 JD rotary hoes. 3 pt. and pull 4-row Go-Digs and cultivators. Used cabs for Hi-Low 55, 3010-20, 4010-20. Wanted — Pay cash for tractors. Nickel Brothers, Buhler, Kansas. x9

2 1968 GLEANER G combines, full vision cabs, 20' headers, gas motors. Custom run to buyers. 195 series International farm truck with 20' grain bed, hyd. hoist, live twin screw rear end with 8 speed Road Ranger, solid, dependable. J. L. Strnad, Courtland, Ks., 913 374-4489. SB9

**SALE** — 1960 55W IH wire tie baler, \$150, good shape. Phone 337-2580, Sylvester Bruna, Bremen, Ks. x9



#### New Tractors Field Ready

9000, 16 speed duals  
 9000, 16 speed  
 8000 16 speed.  
 5000 10 spd. row crop  
 5000 all purpose 10 speed  
 5000 8 speed, row crop  
 4000 SU  
 2000 gas  
 145 Versatile  
 340 Compac loader  
 900 Owatonna swather  
 Richardson mulch treader and stubble plow

#### Used Tractors

GB Minneapolis Moline, LP gas 850 gas 871 diesel  
 8N with loader

**Wilkerson Eqpt. Co.**

INCORPORATED



SALINA, KS.

913-827-2846

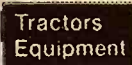

LUCAS, KS.

913-525-4525

**Dauer Implement Company, Inc.**



From 32 to 133 PTO H.P. (mfr. est. max.)

**SEE THE NEW 966 TODAY!**  
**IT FEATURES:**

95.0 estimated horsepower. New 414 cubic inch Diesel Engine. Isomounts (lower sound level). Gauges instead of lights. New quiet cab. New hydr. couplers.

**SEE US TODAY!**

IH 101 combine, ready to go  
 1965 IH 203 combine as is \$1750  
 1960 Cockshutt combine .. \$800  
 1959 IH 151 with cab & power steering, overhauled .. \$375  
 Massey Harris 90, 16' combine .. \$850

1968 12'8" John Deere disk IF 546 Fox field cutter, with 16' & pickup attachments  
 IH No. 16 field cutter with mower bar attachments  
 Gehl forage box  
 1964 I-806D tractor  
 W-9 tractors .... from \$300  
 IH 47W baler, excellent cond.  
 1971 IH 430T baler  
 1965 F706D, low hours  
 4 row IH rotary moldboard planter, 2 or 3 pt., gauge wheels, fertilizer att.  
 2 row MF planter, 3 pt., with fertilizer att.  
 1959 151 with cab



Falun

Phone 913 688-1011

Falun Is 20 Miles SW of Salina

**FOR SALE** — 2 D17 front cutters, choice of snap couplers or 3 pt. rear bar. IHC 1958 combine, good condition. Phone 337-238-4942, Junction City, Ks. x28

**FOR SALE** — No. 455 9' trailing model New Holland mower, excellent condition. LaVern Hageman, Leonardville, Phone 913 293-5751.

**Wanted** — good used large front unload forage wagon, would consider Farmhand combination forage & spreader. George Meyer, Powhattan, Ks. 66527, Phone 913-474-3307. x9

**FOR SALE** — 1968 IHC 836 diesel tractor, with cab, fully equipped, 1850 hours. Phone Vaughn Hoffman, Manhattan, Kansas, 913 293-5368.

IHC No. 10 bale thrower with 5 HP motor, A-1 shape. Viney Kelley, Chanman, Ks., Phone 913 922-6738.







## Used Tractors, & Equipment

1960 Ford 871 LP  
1957 Ford 900 gas, 5 spd.  
10' rotary scythe  
1967 Ford 612 cutter  
Oliver manure spreader on rubber  
1964 Gehl self propelled forage harvester  
1964 200 Case baler

### NEW ON HAND

Ford 9000 diesel  
Ford 8000 diesel  
Ford 5200 diesel  
Ford 3000 diesel  
2 Ford chisel plows  
Ford 4x14 semi-mount plow  
Ford 4x16 semi-mount plow  
Ford 909 5 ft rotary cutter  
Ford 910 6' rotary cutter  
Ford 532 twine tie baler  
Ford pull type rake  
Ford 311 pull type planters

Sunflower Chisels  
And Offset Disks  
12' - 14'

Burch rotary hoes, planters and cultivators 4-6 row on hand.

## Midwest Sales & Service



116 Walnut

316 382-2570

MARION, KS.

## Cleanest Used Machinery In Central Kansas Tractors

1969 190XT diesel, 800 hrs., real clean  
1969 190XT diesel, 1100 hours, exceptionally clean  
1965 A-C 190XTD, rear end changeover  
1962 AC D-17 diesel  
1956 AC WD 45, wide front,  
1952 Ferguson T030

### COMBINES

Will trade 18' Gleaner for a 20' — must be good  
1969 Gleaner G diesel, 18', cab  
1965 Gleaner C-II, 18'  
1961 Gleaner A, 14' head  
1960 Gleaner A, 14' head  
1959 IHC 101, 12' head, overhauled  
1957 Gleaner A, 14'  
1955 Gleaner A, 14' head  
All above machines have been run through the shop  
1963 Chev. 2 ton truck with cab & chassis, V8 engine, clean

### NEW HOLLAND MACHINES

1958 New Holland 68 baler  
New Holland 903 speedrower  
1969 NH 275W baler, clean

### USED DISC

Good selection of Krause and John Deere tandem disc. See us before you buy.

### PLANTERS

Late AC (500) 4-row planter  
IHC 4-row lister,  
Dempster 4-row mounted lister, rotary moldboards, fert.

## Jost Implement Co.



316-947-3182

HILLSBORO, KS.

NEW 8-FOOT IHC wheel disk, used on 50 acres, list price, \$1,050., price \$850. Julius E. Anderson, Rt. 1, Enterprise, Kansas, 67441. x10

FOR SALE: 14T John Deere baler, good shape, \$250.00. Wanted, Moline M5, LP & wide front. Norbert Letowmeau, Aurora, Kansas, ph. 913-464-3321. x11

FOR SALE — IH Model 26 60" cut rotary mower with hyd. lift, \$250. See or call City Manager, City of St. Marys' Ks. Phone 913 437-2311. SB10

WANTED — Cab for 1959 JD 55 combine. Also hydraulic lift parts for a 13x7 Case Model L Series drill. Write Frank Turner, Overbrook, Ks. 66524. State price and condition. x9

May 2, 1972

FOR SALE: Garden tractor, model H2, disk, plow, lister, cultivator. Edd Fisher, Narka, Kansas. x9

FOR SALE — John Deere 14T baler, ready to go, good condition, \$185. Phone 913 765-3991, Alma, Kansas. x9

494 JD PLANTER with fert., furrow openers, covers, \$475. International 10' offset disc \$500. Both good. Alf Roeder, Seneca, Ks. x9

FOR SALE — 612 Ford forage harvester, pickup attachment, sickle, 30" rows. Eldon Wendland, Barnes, Ks., 913 944-2035. x9

FOR SALE — Wik bale loader, like new, aid IHC 4 bar side delivery rake. Arnold Meier, Lincoln, Ks., 913 524-4747. x9

FOR SALE — JD two lister, like new. JD 2x12 plow. IH 8' tandem disk. IH side rake on rubber. Pinto Quarter Horse, gentle. 1956 Chev. car, 283 V8 motor completely overhauled. Rudolph Fritz, Blue Rapids, Ks. 226-7230. x9

WANTED — 4 row front mtd. cultivator for 2520 JD with wide front end. William Norton, Madison, Ks. 66860. Phone Lamont 316 427-4260. x9

FOR SALE — Ford 2x14 plow, 3 pt. Dempster planter, 3 pt., 2-row, fertilizer atts. & furrow openers. C. W. Kuhn, Hope, Ks. 913 366-7894. x11

FOR SALE — International No. 37 disk, 13', original disks, app. 17", \$385. International No. 401 springtooth, 5 section. Moline 10' oneway, 24" disks, rubber, \$165. 12' International rake. Woods picker. Corn binder, shedded. Wanted — Pushoff for hay sweep. Dale Ade, Gypsum, Ks., Phone Roxbury 2221. x9

FOR SALE — Real clean 1965 and 1966 18' C-II Gleaner Baldwin combines, with cab, and straw choppers. Ready for the field. \$4800 apiece. Phone 913 729-3674, Ernest Beneda, Cuba, Kansas 66940. x10

FOR SALE: IHC 1962 4-wheel drive Scout, extra good. John Deere 1950 A, good shape. HD 5G 1953 crawler with 1 1/2 yd. bucket and dozer blade, good shape. Donald Oettinger, Clay Center, Ks., ph. 913-632-5017. x9

FOR SALE: IHC 450 planter, double disc opener, dry fertilizer, covering blades, and rubber press wheels, always shedded, very good. IHC 53 4-row cultivator with shields, 2 stabilizers and rubber gauge whls, used very little. Owatonna 1969 Custom 800 selfpropelled swather, 14 1/2 ft. cut, with conditioner, good condition. Herbert Marsh, Jr., ph. 402-768-2268, Belvidere, Nebr., 68315. x9

FOR SALE: International no. 95 grinder mixer, used 25 hrs. 1949 Willys Jeep pickup, new tires, good condition. Allis D-14 2-row cutliver. 1950 WD Allis & plow. 1958 Ford pickup. Robert Edwards, Gridley, Ks. x9

FOR SALE: 1970 510D combine, 20-ft., cab, cooler, chopper, \$9500: like new 20' grain head for 510 Massey. Phone 316-662-5506, evenings, Ron Roesler. sb9

100 GALLON Co-op sprayer on rubber, used 1 year, \$300. Myron Webster, Clyde, Ks., Rt. 3, 66938. x9

### Household

## 100% Vinyl Latex WALL PAINT

Heavy Duty — Washable 2.93 per gal.

Also Good Selection Of Linoleum: 9x12, 12x12, 12x15

### FAITH'S

FURNITURE  
East US 24 PR 8-3786  
MANHATTAN, KANSAS

### Help Wanted

HELP WANTED for sale days. Apply at the sale barn office, Farmers & Ranchers Livestock, West on old US 40, Salina, Ks. SB10

EXPERIENCED JD mechanic, 5 1/2 day work week, fringe benefits including life insurance, loss of income and hospital insurance. New dealership in new facilities. Come to western Kansas irrigated country for the finest in working conditions. Bergmeier-Taylor Equipment Co., Hoxie, Ks. Ph. 913 675-3662 SB11

### Pets

FOR SALE — AKC adult toy & mini poodles, tiny toy poodle pups, Keeshond pups. Phone 913 655-7561, Solomon, Ks. x10

AKC REGISTERED Boston Terrier pups. Don McMahan, Hope, Ks. 913 366-7280. SB9

INDIA BLUE peafowl, yearling pair \$20, two year old pairs \$25. Make fine Mother's & Father's Day gifts. 7 east, 1 1/2 mile south of Clay Center, Kansas. Mrs. Roy Martin. x10

REGISTERED CHIHUAHUA puppies, ready now. Also stud service. Peggy Dawes, Americus, Kansas 66835. Phone 316 884-2407. x12

FOR SALE — One female coming 2 year old AKC Scottie. One female AKC Pekingese 2 years old. H. E. Steckel, Centralia, Ks. Phone 913 857-3875. SB9

### Building Materials



## York Engineered GRAIN BINS

STORAGE & DRYING

For Best Deal, Contact

North Central

Steel Company

Phone 913-392-2077

MINNEAPOLIS, KS. 67467

### Poultry

FOR SALE — Guinea hatching eggs. Would sell setting hen. Phone 913 494-2565, St. George, Kansas. x9

### Stud Service

MAY APPALOOSA'S Standing Huddy's Shiny Pants T-151,659. Bay with blanket and spots. 714 E. 14th, Junction City, Ks., 913 238-6754. x9

### Miscellaneous

## Have Horse, Will Shoe

TOM VECERE  
FARRIER

Hot shoeing, forge work, and corrective work. Graduate of Midwest Farrier School.

Will Travel

Phone Manhattan 913/539-3197 (New Phone Number)

WOOD SHAVINGS — All kinds of uses. Key Milling Co., Clay Center, Kansas. SBTf

## Family Nights

Nickerson Farms  
ALL YOU CAN EAT

Tuesday — Fish — 1.65  
Wednesday — Chicken — 1.95  
Salad, Potato, Homemade Bread

Served From 5 pm  
I-70 AT PAXICO EXIT

## Antique Flea Market

Some Of Everything  
Open 9 a.m.

VISITORS WELCOME

409 N. Marshal  
CHAPMAN, KANSAS

WATER WELL DRILLING & testing. Plastic & steel casings, packed with well gravel. Call collect 226-7276, Strader Drilling Co., Blue Rapids. x12

The reason Grass & Grain has...

## More Readers

of its classified advertising & sales section than any newsweekly in the state is that Grass & Grain has

## More Classified

advertising for readers to read. Last year Grass & Grain ran 54,080 inches (676 pages) of classified ads and sales. This year volume is running 18% over last year.

Sell Land, Livestock, Implements, Cars & Trucks, Furniture, Feed & Seed, Antiques, Services. Find a Good Buy. The Way to Tell the Most — for the least cost — is thru G&G Classified.

**\$1** A WEEK MINIMUM  
7¢ a word per week

REACH 14,200 SUBSCRIBERS

WRITE YOUR  
AD HERE

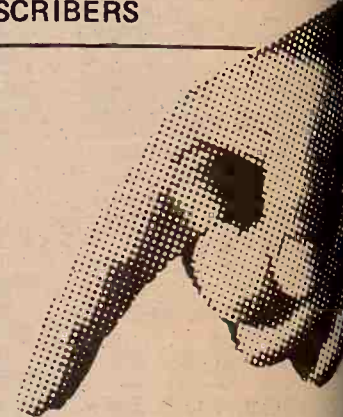

Don't forget to include  
name, address and/or phone.

## FIGURE YOUR COST HERE.

RATE: 7¢ a word

\$1 minimum for one week

No. of words \_\_\_\_\_ @ 7¢ each. Cost for 1 week \_\_\_\_\_ (\$1 minimum)

Multiply one-week cost times number of weeks you want ad to run.

Run ad this number of consecutive weeks \_\_\_\_\_

Cost for \_\_\_\_\_ weeks

Less Discounts — \_\_\_\_\_ (see below)

I ENCLOSE \$ \_\_\_\_\_

DISCOUNTS: (with cash orders only) deduct 10% if ad runs 2 weeks. Deduct 25% if ad runs 4 weeks. REFUNDS: you may collect a refund at the Ag Press office for any unused amount paid if an ad is cancelled. CLASSIFIED DISPLAY (boxed ads) \$2.10 a column inch. Two or more times at \$2.03 per column inch. No other discount.

CASH: Ads not accompanied by cash have a 25-cent billing charge added.

MAIL TO:  
AG PRESS — P.O. BOX 1009 —  
MANHATTAN, KANSAS  
16th & YUMA



May 2, 1972

## TRACTORS

1965 4020 JD RC diesel, solid tractor  
 IHC H, good ..... \$285  
 1969 3020 diesel, fully loaded. Only 1300 hours.  
 1944 JD A with No. 5 mower, excellent cond., both for \$350

## COMBINES

1963 JD 16' 95 with cab. Condition real good  
 1961 JD 16' 95 with new engine ..... \$3500  
 1963 JD 55 with cab  
 1962 IHC 15' ..... \$1100  
 1967 Gleaner C-II with cab & chopper. Good machine .. \$5750  
 1966 Gleaner C-II. Purchased new in 1968 ..... \$5750  
 3 JD 1959 No. 55 combines, priced right.  
 Super 26 MH 12 foot  
 Melroe pickup attachment ..... \$300  
 Melroe pickup attachment ..... \$250

## MISCELLANEOUS

JD No. 16 2 planter swinging hitch, attaches to 4020 tractor.  
 Can also be used to pull two disc harrows ..... \$325  
 JD 5x14 F145 plow with anti-friction coulters. Condition excellent ..... \$1045  
 JD DRA 168 drill with fertilizer. Reconditioned ..... \$850  
 JD 4 row weeder ..... \$450  
 12' BMB hay saver, reconditioned ..... \$750  
 Like new John Blue squeeze pump for liquid fertilizer.  
 3 pt. heavy duty Massey-Ferguson 6' rotary mower .... \$295  
 4 row John Deere 71 Flex Planter ..... \$475  
 8 rows Gandy insecticide boxes ..... \$25 per box  
 JD No. 38 chopper, 2-row head ..... \$2500  
 Topper-camper for wide bed pickup ..... \$175

NEW BARGAINS — Coming Due And Must Sell  
 Two 24T John Deere twine balers  
 Two JD 6 bottom semi-mounted plows

## WE ARE DEALERS FOR

Bear Cat Grinders  
 Mott Mowers  
 GB Loaders  
 Servis Equipment

Flex King Plows  
 BMB Rotary Cutters  
 Lilliston Rolling Cultivators  
 McCulloch Saws



Concordia Tractor Inc.  
 CH 3-3381 Concordia, Kans.

## Tuesday, May 9

POSTPONED FROM APRIL 27th  
 Starts 10 a.m. — Lunch Served  
 Due to the death of my husband, I will sell at public auction on our farm located 8 south, 6 west and 3/4 north of Abilene, Kas., 8 south and 1 east of Solomon, or 6 west and 3/4 north of Rural Center School.

## Farm Machinery

1964 MF No. 65 hi clearance tractor, fully equipped, good rubber, gas, very good  
 1955 IHC No. 400 gas tractor, wide front end, TA, LPO, L hyd., good rubber, good  
 1949 IHC M tractor, L hyd., row crop front  
 1949 JD Model G tractor, gas, power-trol, fully equipped, good shape  
 1953 JD Model 55 combine, 14', good shape  
 Bell pickup att. for 55 combine  
 1952 MH Super 27 combine, 14', always shedded, very good  
 New and used parts for 27 combine  
 JD No. 8 field cutter, single row, good  
 Case single row corn picker  
 Case single row field cutter for repairs  
 IHC silage blower with pipe  
 JD 16x8 grain drill, fertilizer, rubber press, power lifts, low rubber, Model D-B, good  
 MM 16x8 grain drill on steel, good alfalfa drill  
 3 IHC 3x16 plows on rubber, good  
 IHC 3x14 plow for repairs  
 2 row weeder, sled type  
 5 section 30' drag harrow and eveners  
 12'4" grain auger and motor  
 JD 3 section springtooth for repairs  
 300 gal. water tank  
 Combine bin on frame to fit into pickup truck  
 16'6" grain auger with 1 HP electric motor  
 Dem. pster 4 row lister, rotary moldboards with fertilizer, 3 pt., good shape  
 IHC No. 238 2 row mounted cultivator  
 IHC V-25 7' semi-mount mower  
 IHC No. 100 front end loader to fit H or M  
 John Deere Lo RW 11' wheel disk, good  
 Grand Detour 6' oneway on steel MF 7' mower, 3 pt., like new  
 Snowco 24' bale elevator with electric motor, good

JD 16x8 grain drill for repairs  
 JD 16x8 grain drill, fertilizer, on steel  
 Case 8' tandem disk  
 Viking 30' hay or grain elevator on rubber, pto, good  
 JD hammer mill  
 Gehl No. BU85 feed wagon on steel, 4 wheel gear, good shape  
 repairs JD 5A combine, junk  
 Mordridge 18' springtooth on wheel carrier, No. 66, very good  
 IHC hay baler twine tie, old  
 Red River 22x36 special thrashing machine for junk  
 IHC grain binder for repairs  
 MM 4 section springtooth for repairs  
 JD field cultivator  
 4 section drag harrow good  
 Grain blower belt driven  
 Old 2 row top planter  
 Combine bin; a lot of old iron and junk farm machinery; piles of old iron

## TRUCKS &amp; TRAILERS

1953 Chev. 2 ton truck, bed, stock racks and hoist, 2 spd., good  
 1948 3/4 ton Chev. pickup, grain sides, 4 speed  
 Three 4 wheel trailers with flatbeds  
 Some old car bodies, 1 is 1937 Chevy  
 4 wheel grain trailer with steel sides, Model T axles and springs

## POSTS, HAND TOOLS AND MISC. ITEMS

200 hedge posts; 8 poles up to 30'; 30' windmill tower with Aermotor head; parts for high wheel wagon; 20' truck rims; old tractor wheels; 2 12x38 tractor tires and rims.  
 Electric fences; log chains; boomers; bench grinder; electric drill; barb wire; old tires; used tin; railroad jacks; drop cords; hand tools; shop tools; electric motor and the usual loader two of miscellaneous items used on the farm.

Terms — Cash Day Of Sale

Mrs. Effie C. Emig

ADMINISTRATRIX OF PAUL E. EMIG ESTATE  
 Aucts: Foster Kretz Auction Service,  
 Clay Center, Ph. Morganville 926-4422  
 Clerk: Solomon State  
 State Bank

Commerce for more than a year to roll back the prices of hides and skins, contending these have risen so sharply as to be a big factor in their business. They told the Commerce department they would be forced to raise shoe prices again unless the government does something to hold down leather prices.

Representatives of both the National Livestock Feeders Association and the American National Cattlemen's Association testified at the meeting that hide and skin prices are not the real culprit in rising shoe prices, because the price of hides is such a small percentage in the eventual retail price of shoes.

Don Magdanz, executive secretary of the NLFA, declared that "export quotas would in no way solve the problem of the shoe industry, whose big cost results from increased labor rates." On the other hand, he pointed out cattle hide prices are important to the livestock and meat industry because they can often change profit to loss for the feeder.

Mark Knoop, legislative committee member, and C. W. McMillan, executive vice-president of American National Cattlemen's Association, said at the meeting that experience indicates export controls on hides and skins now would not help shoe manufacturers and might injure livestock producers. They noted that in 1966 when the government imposed hide export restrictions in a similar situation, hide and cattle prices were both forced down, but shoe manufacturers raised shoe prices anyway.

The ANCA representatives said hide export restrictions now could directly affect beef prices also. If exports are restricted and hide prices decline, meat packers have to cope with a lower by-product value, and will try to offset it by either buying cattle for less money or selling wholesale carcass beef for more money, they asserted.

## G&amp;G Area Pickers And Fiddlers At Annual Contest

OSAWATOMIE — A four-member country and western band from Emporia won the top award Sunday at the conclusion of a two-day state convention here for members of the Kansas Old Time Fiddlers, Pickers and Singers Assn.

Chuck Watkins and the Midwest Playboys were judged the top contestants among seven finalists chosen in earlier judging. Watkins and his band won a contest among seven bands Saturday night at a dance attended by more than 800 persons.

Watkins also was judged the top singer in one of six contests to determine the best fiddlers, pickers and singers in the state.

Winning fiddling honors were Ralph Fairbanks, Fulton, and Mark

## Hog Men NOTICE HOG BUYING DAY CHANGE AT ESKRIDGE

STARTING Monday, May 8 We Will Buy Your Fat Hogs EVERY MON.

Instead Of Wednesday at Eskridge

We buy fat hogs at Manhattan, Eskridge and Alta Vista without charging commission. We weigh them immediately upon arrival. Why stand your hogs and shrink them when you can sell them at arriving weight with no commission to pay and make more net profit per hog.

For More Information Call Us At Manhattan 913-776-4815

Manhattan Commission Co.  
 Manhattan, Kansas

## Have We Got Carpet?

Lots & Lots of it at Surplus City

1000 YARDS OF INDOOR - OUTDOOR — Per Sq. Yd. \$1.69

SEVERAL COLORS OF RUBBER BACK SHAG Per Sq. Yd. \$3.49

RUBBER BACK FOR KITCHEN & COMMERCIAL Per Sq. Yd. \$3.50

For a Nickel Each, You Can Afford To Mess Around These Piles Of CARPET TILE To Pick Out What You Want

PECAN PANELS, 4x8, each only \$2.49

CHOCOLATE CANDY - YUM! YUM! Lb. 49c - 5 lbs. \$2.25 - 10 lbs. \$3.90

Get YOUR PIPE AND OTHER SUPPLIES YOU NEED FOR GATES, ETC. AT

SURPLUS CITY

Just South On Old US 77  
 HERINGTON, KANSAS Phone 913-258-2616

FENCES BUILT to your specifications by contract or hour.  
 A. D. Lindquist Fence Company, Waterville, Kas., Phone 785-2618 or 785-2619 x9

FOR THE ride of your life, write a Big Horn saddle from Milling, Clay Center, Kans. SB Tr

BUYERS, SELLERS, Traders — Meet daily at R&G giant flea market. South 17th & Yuma, Manhattan. SB10

WANTED — 1937 Packard parts or parts car. Also want 1937 Packard convertible parts or parts car. Write Box 43, Alta Vista, Kas. 66834. x9

TRACTOR TRAILER trainees needed: You can now train to become an over the road driver or city driver. Excellent earnings after short training on our trucks with our driver instructors to help you. For application and interview, call 816-471-1440, or write School Safety Division, United Systems, Inc., Temple Bldg., Room 710, 903 Grand Avenue, Kansas City, Missouri, 64106. Approved for A. Benefits. Placement assistance available. Over 700 transportation companies have hired our graduates. sb9

FOR SALE — D-4 Caterpillar, 60 series with new dozer and hyd. system, \$2500. 1959 Chev. 1 1/4 ton cab & chassis, LWB, \$885. 3 Universal Jeeps \$695 & 1 1/4 ton army trailers. Manuel Garage, Brookville, Kas. x11

FOR SALE — Seventy different name cast iron implement seats. 652 S. 12th St., Salina, Kas., Phone 913 827-8914. x12

ELECTROLUX CLEANERS repaired, rug nozzles, cleans any rug. Guaranteed. Ettleman, Blue Rapids, Kansas. x11

LATE MODEL Touch & Sew Singer, makes stretch stitch, monograms, appliques, darts & buttonholes. Will accept trades, terms available. 913 778-3235, Manhattan. x10

SEWING MACHINE repair in your home. Special, clean, oil & adjust, \$2.95. Call 913 778-3235, Manhattan. x10

WANTED TO RENT — Farm home in Manhattan area. Call 913 778-5998 or 778-3652 after 5 p.m. x10

## Try At Controlling Hide-Skin Exports Cooled Temporarily

Apparent prospects for clamping down on animal hide and skin exports have cooled at least temporarily, Secretary of Commerce Peter Peterson said. No further action will be taken until a study of the situation has been completed. A meeting of representatives of the livestock industry and the shoe manufacturers industry last week in Washington brought the issue to a boil. The shoe people have been pressuring the Department of



# G&G Calendar

May 2 — Holstein dairy dispersal northwest of Durham, Ks., Mr. & Mrs. Gene Redger. Auctions. Leland Boesker and Ted Krehbiel.

May 3 — Farm sale southwest of Fairbury, Nebr., August Hein. Auctions. Schultis & Son & Wolken.

May 4 — Farm sale southeast of Riley, C. Vincent Jones. Auction. Foster Kretz. Postponed from April 26 due to heavy rains.

May 4 — Mid-Kansas Feeder Pig Sale at state fairgrounds, Hutchinson. Cecil R. Siebert, mgr. Auction. Larry Giefer.

May 5 — Farm sale west of Salina, Carl Giersch estate. Auctions. Roger A. Johnson & Son.

May 5 — Building & fixtures in Clifton, Ks., Faith United Presbyterian Church. Auction. Foster Kretz.

May 6 — Plumbing equipment & antiques in Marysville, Mrs. Ted Freeborn. Auctions. Raleigh Breeding and Delmer Jurgens.

May 6 — Five Star sale of hogs at Abilene fairgrounds, Jerry Sleichter, sale mgr. Auction. Joe Davenport.

May 6 (night) — Horse sale at Wilson sale barn, Salina, Roger A. Johnson & Son, auctions.

May 6 — Carpenter and shop tools in Junction City, Ks., Mrs. Nola Ratts. Auction. Foster Kretz.

May 6 — Farm sale east of Bennington, Gus & Bernice Isaacson. Auction. Willis Darg.

May 6 — Farm sale east of Lindsborg, Mr. & Mrs. Wesley Gabrielson. Auctions. Roger A. Johnson & Son.

May 6 — Farm sale south of Carlton, Grover McAdams. Auction. Dwight Long.

May 6 — Farm sale & antiques southeast of White City, Mr. & Mrs. Charles Strom. Auctions. Milton Anderson & Earl Brown.

May 6 — Farm sale northeast Marysville, Kans., Mrs. Herbert Krous. Auctions. Harold Kooser and Dick Carlson.

May 6 — Antiques & unusual items at auction in Hope, Mr. & Mrs. Bill Rickenbrode. Auctions. Lee Remy & H. M. Sharp.

May 6 — Farm sale at Salina, Bill Odgers. Auctions. Frank Harz & Bob Perry.

May 6 — Farm sale at 2 locations, southeast of Miltonvale & College Hill. Mrs. John Tanzer. Auction. Paul Pruitt.

May 6 — Farm sale south of Culver, Kans., Clarence Miller. Auction. Melvin Zuker.

May 6 — Antiques & household goods in Lyndon, Nell and John Blum. Auctions. Wayne Wischropp & Charles Beatty.

May 6 — Antiques selling from an estate in Munden, Auction. Bob Dorlac.

May 6 — Horse sale at Wilson Livestock Barn, Salina, Kansas. Roger A. Johnson, auction.

May 6 — Complete dispersion of registered Hereford cow herd and several bulls at El Dorado Livestock Auction, Hall Mar Ranches, W. H. Coutts, Jr.

May 6 — Farm sale NW of Canton, Bill Meyers. Auctions. Ted Krehbiel & Lee Boesker.

May 6 — Congregational consignment sale, Little River, M. L. Peterson, Auction.

May 6 — Five Star 4-H & FFA barrow & gilt sale at Abilene, Jerry Sleichter, sale mgr.

May 6 — Improved 80A and farm machinery northwest of Goessel, Kans., Mrs. Helena Bestvater. Auctions. Ed Reimer and Floyd Gehring.

May 6 — Farm sale south of Carlton, Grover McAdams. Auction. Dwight Long.

May 7 (Sunday) — Antiques & misc. in Belvue, Mr. & Mrs. Tom Craig. Auctions. Bob Wilson and Milton Anderson.

May 7 (Sunday) — Antiques & household goods east on Hwy. 24, Topeka, Earl Roderick and Harold Kooser, auctions.

May 8 — Farm sale northeast of Willson, Mrs. Arthur Eshe. Auctions. Ray Gerbitz & Melvin Temple.

May 8 — Farm sale southwest of Clay Center, Gary Reed. Auction. Foster Kretz.

May 9 — Farm sale southwest of Abilene, Mrs. Effie C. Emig, adm. of Paul E. Emig. Auction. Foster Kretz. Postponed from April 27 due to heavy rains.

May 9 — City property and household goods at 822 West Court St., Beloit, Kans., Pauline Kohler, Don Abauer, Mr. & Mrs. Bill Burnette. Auction. Gerald Zimmer.

May 9-24 — Feeder pig sales at various Missouri locations, Mo. Cooperative Feeder Livestock Assn., Charles E. Ausfahl, exec. sec.

May 10 & 11 (evening) — Remaining contents of Vasterling Furniture in Cawker City, Ks., Mr. & Mrs. Charles Bock. Auction. Gerald Zimmer.

May 10 & 11 — Farm sale and antiques south of Solomon, Charles C. Arey. Auction. Foster Kretz. This sale was postponed from April 20.

May 11 — Farm sale northeast of Randall, Kans., Jim and Betty Clawson. Auction. Gerald Zimmer.

May 12 — Southwest sire evaluation Center, Frederick, Okla., sale at Wichita Falls, Texas.

May 12 & 13 — Cameras, binoculars and similar items first day, at 333 Denison, Manhattan, Kans.; furniture and antiques second day, Union Na-

tional Bank & Trust Co., agent. Auction. Lawrence Welter.

May 13 — Antiques and household goods at 428 W. Main, Council Grove, Kans., Rev. & Mrs. V. C. Buttermore. Auctions. Ron Montgomery and Jim Barr.

May 13 — Household goods in Cuba, estate of Emma Hubbard. Auctions. Hammond and Giebel.

May 13 — Real estate and miscellaneous items in Brookville, Kans., Charles Vogan. Auctions. Roger A. Johnson & Son.

May 13 — Farm sale east of Newton, Kans., Mrs. T. B. Schmidt. Auctions. Ed Reimer and Floyd Gehring.

May 13 — Antiques and "come as you are" auction in Burdick, Lee Remy & H. M. Sharp, auctions.

May 13 — Some farm equipment & household goods in Windom, Virgil Ellwood. M. L. Peterson, auction.

May 13 — Kansas Jr. Bluestem Charolais Progress Show at Salina, Glenda Dittmar, Clay Center, pres.

May 17 — Farm sale northwest of Enterprise, Warren Murphy. Auction. Foster Kretz.

May 20 — Farm sale, Salina, Willis Prewett estate. Auctions. Frank Harz & Bob Perry.

May 20 — Farm sale northwest of Miltonvale, Ks., Mr. & Mrs. Fred Wright. Auction. Paul Pruitt.

May 20 — Farm sale west of Marquette, Kans., James Peterson. Auctions. Roger A. Johnson & Son.

May 20 — Household goods and real estate in Clay Center, Ks., Mrs. Frank Hostetler estate. Auction. Foster Kretz.

May 20 — Household & furniture in Junction City, Norma Knackstedt. Auction. C. W. Crites.

May 27 — Farm sale northwest of Alma, Kans., Mr. & Mrs. W. J. Kerwitz. Auctions. Raymond Pageler and Roland Wohler.

May 27 — Pasture land north of Wamego, Mr. & Mrs. Larry Evans. Sale by Carlson Agency, Manhattan, Lawrence Welter, auction.

May 27 — Galant "Serious Breeders Choice" sale, American Royal Show Arena, Kansas City, Mo., Auctions. North American Auction Co.

June 10 — 160A north of Walton, Jacob Voth estate. Auction. &

real estate broker Ed Reimer. October 24 — Simmental production sale at Lawton, Okla., Harold Wilson.

Nov. 10 — Tenth annual Hammarlund & Shamrock Angus Sale.

## Annual 4H Rodeo At Alma Sunday

ALMA — The 20th annual 4H rodeo will be held here Sunday, May 7. The Marten arena south of town is the location. Starting time is 10 a.m.

Last year 100 contestants from 13 counties participated in the rodeo. Events are dally team roping, steer riding, keg racing, calf roping, break-away roping, pleasure horse riding, girls goat tying, and clover leaf racing.

There will also be a stick horse for little kids.

## Fewer Firearm Deer Hunting Permits To Sell

SALINA — Meeting in Salina last week, Kansas Forestry, Fish and Game Commission established the 1972 deer hunting seasons.

As set by the Commissioners, the archery deer season will open throughout the state on Oct. 1 and run through Nov. 30.

The firearms deer hunting season will open throughout the state on Dec. 2. In the High Plains, Smoky Hill, West Arkansas and Cimarron management units of extreme western Kansas, the season will close Dec. 6 while hunting will continue throughout the rest of the state through Dec. 10.

In establishing the seasons, commissioners voted to issue 8,065 firearms deer permits during the 1972 season in 20 deer management units — 600 less than in 1971. The reduction in permits was authorized

42

May 2, 1972

since the percentage of yearling deer taken in 1971 was unusually high.

There will be no limit as to the number of permits which can be issued for the archery season.

To participate in either the archery or firearms season, a person must have a current Kansas hunting license and a valid permit which will be available from county clerks and other license vendors by July 10. Applications will be accepted until August 5 for both archery and firearms permits. In those firearms units where more applications are received than there are permits available, a public drawing will be held at Pratt on August 18. Only one permit, either archery or firearms, not both, can be issued to an individual.

In addition to establishing the 1972 seasons, commissioners voted to establish the first Saturday in December as the standard opening date for future firearms deer hunting seasons.

## MOWER PARTS

Guards ..... \$1.39  
Mower sections as low as \$1.75  
Rake teeth as low as \$1.25  
Mower knives as low as \$1.25  
Wear plate 7' ..... \$3.00

SPRAYER PUMPS

6 roller ..... \$22.25  
7 roller ..... \$23.75  
8 roller ..... \$24.75  
3/4" sprayer hose ..... 27c ft.  
1/2" sprayer hose ..... 30c ft.  
1/4" sprayer hose ..... 51c ft.  
Lots of sprayer parts

## HOLT FARM ITCO SUPPLY

Next To Sale Barn  
MANHATTAN PR 6-7943

## J.C. LIVESTOCK SALES SALE EVERY SATURDAY

A total of 1231 cattle and 1201 hogs. Cattle market very active with grass cattle \$1.00 higher. Pig market steady to higher. Cow market \$1.00 higher.

Following is a partial listing of our sale last week:

### FEEDER STEERS & HEIFERS

46 mix str	719 @ 38.35
17 mix str	702 @ 38.10
39 mix str	731 @ 37.95
38 mix str	755 @ 37.75
11 blk str	659 @ 37.45
31 char cross str	768 @ 36.20
10 wf str	977 @ 35.40
25 mix str	922 @ 34.50
30 blk hfr	643 @ 35.50
18 wf hfr	684 @ 35.40
51 mix hfr	617 @ 35.30
13 mix hfr	725 @ 34.60

### HOLSTEIN STEERS

27 holst bulls	@146.00
4 holst str	@142.00
8 holst str	411 @ 39.60
4 holst str	428 @ 39.00
17 holst bulls	415 @ 38.25
2 holst str	490 @ 37.75
2 holst str	535 @ 36.00
5 holst str	573 @ 35.80
4 holst str	599 @ 34.60
21 holst str	637 @ 33.80
5 holst str	698 @ 33.50
4 holst str	673 @ 33.00
9 holst str	821 @ 31.70
8 holst str	749 @ 31.60

### STEER CALVES

1 wf str	270 @ 51.25
2 wf str	407 @ 51.20
10 bwf str	332 @ 51.00
1 bwf str	295 @ 50.00
1 wf str	300 @ 50.00
1 wf bull	315 @ 49.00
4 wf str	371 @ 47.25
2 wf str	478 @ 46.25
2 wf str	370 @ 45.75
6 wf/bwf str	443 @ 45.70
5 wf str	478 @ 45.50
6 blk/bwf str	467 @ 44.75
5 wf str	461 @ 44.70
3 wf str	363 @ 44.50
4 wf str	556 @ 44.25
1 bwf str	470 @ 44.00
1 wf str	455 @ 44.00
12 mix str	523 @ 43.80

1 wf str	555 @ 43.25
7 wf horn str	517 @ 42.25
7 blk/bwf str	579 @ 41.50
28 mix str	585 @ 41.35

### HEIFER CALVES

3 wf hfr	351 @ 41.75
5 wf hfr	403 @ 41.25
1 bwf hfr	240 @ 41.00
2 bwf hfr	340 @ 40.75
5 wf hfr	354 @ 40.00
5 wf hfr	345 @ 39.40
2 bwf hfr	302 @ 39.25
12 wf hfr	369 @ 39.00
9 blk hfr	366 @ 38.60
4 bwf hfr	508 @ 38.10
7 wf hfr	472 @ 37.70
18 wf hfr	483 @ 37.35
7 blk/bwf hfr	476 @ 37.30
7 bwf hfr	586 @ 35.30

### COWS

1 holst cow	1300 @ 26.60
1 wf cow	1125 @ 26.25
1 holst cow	1270 @ 26.10
1 wf cow	935 @ 26.00
1 holst cow	1365 @ 25.90
1 blk cow	985 @ 25.90
1 wf cow	775 @ 25.90
1 bwf cow	1065 @ 25.80
1 blk cow	980 @ 25.80
1 blk cow	825 @ 25.75
1 bwf cow	940 @ 25.70



Bitterlin Bros., Junction City, sold a total of 182 head of cattle. William on left, sold 39 mix steers and 51 mix heifers. Walt sold 62 steers and 30 heifers.

## An Auction Market for Cattle and Hogs

HOG SALE 9:00 a.m.  
PIG SALE 11:30 a.m.

CATTLE SELLS AT 12:30 Noon

### COWS AND CALVES

2 wf cow/2 calves	@400.00
8 wf cows/8 clvs	@395.00
10 wf cows/10 clvs	@380.00
21 wf cows/21 clvs	@375.00
5 wf cows/5 clvs	@367.50
8 wf cows/8 clvs	@357.50
15 blk cows/15 clvs	@340.00
10 blk cows/10 clvs	@340.00
4 blk cows/4 clvs	@335.00
9 wf cows/9 clvs	@330.00

### FAT HOGS

17 mix butch	201 @ 24.00
23 mix butch	220 @ 23.95
6 white butch	223 @ 23.95
18 mix butch	225 @ 23.90
22 mix butch	224 @ 23.70
32 mix butch	224 @ 23.70
16 mix butch	239 @ 23.65
20 white butch	236 @ 23.65

### SOWS

2 red sows	360 @ 21.30
1 hamp sow	375 @ 20.10
2 white sows	535 @ 19.70
1 white sow	550 @ 19.70

### PIGS

25 white feeders	@ 31.00
40 white pigs	@ 28.50
16 mix pigs	@ 28.00
28 mix pigs	@ 27.50
33 mix pigs	@ 27.00
30 white pigs	@ 26.75
35 mix pigs	@ 26.25
24 spot pigs	@ 26.25
36 mix pigs	@ 26.00
22 white pigs	@ 26.00
35 mix pigs	@ 25.00
20 mix pigs	@ 24.00

### ALREADY LISTED FOR SATURDAY, MAY 6:

28 choice young whiteface cows and 28 calves. Cows are all calfhlood vaccinated.  
43 Angus steers, 800-825 lbs.  
40 mix heifers, 675-700 lbs.



Emil Champ of Junction City sold 8 holstein steers.



Dean Roles of Junction City sold 46 cattle.

If you have livestock to appraise, call:  
VERN LANGVARDT, Manager, 238-8211, Junction City  
HOWARD LANGVARDT, Auctioneer, 238-8212, Junction City  
HERB NEUMEYER, White City, Phone 349-2863  
MARC GERARDY, Green, Kansas, Phone 913/944-2625

LICENSED AND BONDED  
BARN PH. JUNCTION CITY 238-1471

## Truckload Sale

ALUMINUM STORM  
WINDOWS AND DOORS

Friday & Saturday  
May 5 & 6

2 track aluminum storm windows as low as \$9.95 special  
3 track aluminum storm windows as low as \$12.95 special

Aluminum combination storm doors for standard sizes — Special ..... \$27.95

We will have a special group of odd lot storm windows on the truck at \$6.99 each. Bring in measurements.

**BLUESTEM**  
**FARM-RANCH**  
**SUPPLY**  
*Emporia*



# Jack Lacy Heads Spirit Of '76 Inc. To Build Museum

JUNCTION CITY — Plans are under way for creation of the nation's first military museum here as part of the U.S. bi-centennial celebration in 1976.

Jack Lacy, director of Kansas Department of Economic Development, will leave that post June 1 to head up Spirit of '76 Inc., a new city-county economic development commission.

The National Military Museum and Research Center, which will contain five halls, each as large as a football field, will be located in the area of Marshall Air Field at Ft. Riley, Lacy said.

Meetings are scheduled in Washington Monday with the bi-centennial commission and National Armed Forces Museum Advisory Board to map out plans and make arrangements, he added.

The facility will be a true military museum, he said, and pertain only to the Army and soldiers. The dictionary definition of the word military does not include the Navy or the Air Force, he said.

"It will be the only one of its kind in the nation that brings together all of the wars, all of the battles, all of the men and material and heroes," Lacy said.

Factors which affected the decision to create the museum at Junction City were its proximity to the Eisenhower Center at Abilene, Kan., where Gen. Dwight D. Eisenhower is buried; its location on moon dust.

Now scientists are growing corn in moon dust.

"After the flight of Apollo 14, it was officially decided that the moon-soil was free of germs," C.H. Walkinshaw, plant pathologist with the National Aeronautics and Space Administration, said. When corn, lettuce and cabbage were grown in a germ-free atmosphere in moon-

Grass & Grain 43  
May 2, 1972

## Germ-Free Moon Dust Grows Corn

Grass & Grain

43

May 2, 1972

dust treated soil, the results were more nutritious vegetables.

This was one of the topics discussed during the International Symposium on Germfree Research.

Eugene Kovar, Rossville, attended this meeting. Kovar, a graduate of Kansas State University, is interested in using germ-free research in the field of animal nutrition.

## Westbranch Angus

HERD SIRE:

HECKETTIERIMAN N154

(A son of a Missouri State Fair champ)

TWIN KNOLLS KEBAN 30th

(His sire-one of the most correct ton bulls in America)

NOW OFFERING

1 two-year old bull ready for heavy service  
4 yearling bulls ready for light service

LEON & MARGE GEISERT

Ph. A/C 913 479-5558

Rt. 3, Hope, Kansas

Our farm is located 11 miles south of Abilene on K 15

## Reynolds Sale Barn

ABILENE, KS.

Selling Every

FRIDAY

Starts 1:00 p.m.

Another big run of cattle sold on a strong to higher market for all classes last Friday, April 28. Many buyers were here and the auction was very active all the way through.

Several new consignors were here along with many regular customers and seemed well pleased with the auction.

Listed below are some of the representative sales of Friday, April 28:

### STOCKER & FEEDER STEERS

1 blk bull	250 @ 51.00
1 wf bull	175 @ 57.25
3 bwf str	491 @ 45.25
2 bwf bulls	342 @ 48.20
5 wf str	422 @ 46.50
2 bwf str	487 @ 45.25
2 bwf str	427 @ 46.50
1 wf str	390 @ 46.50
17 wf str	535 @ 43.65
24 blk str	566 @ 42.65
8 wf str	745 @ 38.30
1 wf str	690 @ 38.70
5 fleshy wf str	708 @ 38.50
17 b/bwf str	685 @ 38.10
22 char str	607 @ 38.30
10 fleshy b/bwf str	747 @ 37.75
4 wf str	803 @ 38.50
2 wf str	735 @ 38.00
1 bwf str	910 @ 38.00
3 red neck str	648 @ 38.00
3 bwf str	631 @ 38.50
4 bwf str	743 @ 38.10
1 bwf str	770 @ 37.90
2 char str	485 @ 43.50

### STOCKER & FEEDER HEIFERS

4 wf hfrs	272 @ 43.25
4 wf hfrs	342 @ 41.50
9 char hfrs	421 @ 39.60
18 wf hfrs	545 @ 37.70
5 bwf hfrs	478 @ 38.20
26 fleshy b/bwf hfrs	556 @ 36.20
31 blk hfrs	583 @ 36.80
20 b/bwf hfrs	612 @ 35.60
4 blk hfrs	400 @ 39.20
3 bwf hfrs	610 @ 35.80
12 blk hfrs	482 @ 37.40
18 fleshy b/bwf hfrs	470 @ 36.40
27 fleshy b/bwf hfrs	547 @ 36.20
3 wf hfrs	575 @ 36.40

11 b/bwf hfrs	584 @ 35.10
7 red neck hfrs	663 @ 35.60
1 b/bwf hfr	850 @ 34.30
1 blue rn hfr	845 @ 34.70
4 fleshy bl rn hfrs	768 @ 35.75
7 fleshy char hfrs	726 @ 38.60
2 fleshy wf rn hfrs	742 @ 35.75
3 fleshy b/bwf hfrs	625 @ 35.40
4 fleshy blk hfrs	703 @ 35.50
37 fleshy b/bwf hfrs	703 @ 35.45

### BULLS

1 blk bull	1660 @ 29.60
1 wf bull	1625 @ 28.80
1 blk bull	1375 @ 28.40
1 char bull	1190 @ 28.20

### COWS

1 holst cow	1315 @ 26.10
1 holst cow	1755 @ 25.80
1 fat holst cow	1870 @ 24.80
1 blk cow	1045 @ 25.40
1 holst cow	1510 @ 25.60
1 holst cow	1245 @ 25.50
1 holst cow	1110 @ 25.00
1 holst cow	1485 @ 24.60
1 holst cow	1345 @ 24.40
1 wf cow	980 @ 24.30
1 wf cow	1125 @ 24.30
1 wf cow	1075 @ 24.40
2 wf cows	1237 @ 24.50
1 rn cow	975 @ 24.60
1 wf cow	1070 @ 25.50
1 wf cow	1220 @ 24.60
1 wf cow	1145 @ 23.70
2 blk cow	1037 @ 24.80
1 blk cow	1075 @ 25.50
1 blk cow	1075 @ 24.70
1 blk cow	1115 @ 24.60
1 blk cow	970 @ 25.50
10 blk cows/clvs	@335.00
14 wf cows/clvs	@340.00
1 blk cow/clf	@342.50

Already Listed for Friday, May 5:

24 good wf cows/clvs by side  
These cows are good aged cows.  
45 wf & bwf hfrs, 500-600 lbs.  
22 wf & bwf strs, 450-500 lbs.  
18 wf strs, 650 lbs.  
1 outstanding 4 year-old Angus bull.

Yardmen On Duty 24 Hours A Day

WE ARE OPEN 24 HOURS A DAY

Livestock is our business • our only business  
Licensed, bonded and operating under Gov't Supervision

Dude or Randy Reynolds  
CO3-3394

Dan Reynolds  
CO3-4721

DUDE REYNOLDS, Abilene, Ks.

Bring your cattle  
in any time day or  
night; we'll handle  
them for you at  
your request.

## RONALD RICE MOTORS

North Kansas Largest Volume Dealer

CHEVROLET OLDSMOBILE CADILLAC

NW Second

ABILENE, KANSAS

## These Low Mileage Cars Put You Miles Ahead.

1971 CHEVROLET Impala V8 2 door hardtop	\$3488
Radio, heater, automatic transmission, power steering, power brakes, air cond.	
1971 CADILLAC Sedan DeVille V8 4 door hardtop	\$6595
Radio, heater, automatic transmission, power steering, power brakes, air cond. with electric seats and windows.	
1970 OLDSMOBILE 98 Luxury 2 door hardtop, V8	\$3495
Radio, heater, automatic transmission, power steering, power brakes, air cond.	
1969 CHEVELLE Malibu 4 door	\$1795
Radio, heater, automatic transmission, new tires, ready to go.	
1968 CHEVROLET Biscayne 6 cylinder station wagon	\$1595
Radio, heater, automatic transmission, air conditioning, 39,000 actual miles.	
1968 CHEVROLET Belair, 6 cyl., 4 dr., radio, heater, stick	\$1295
1968 OLDSMOBILE 98 Luxury Sedan, green with vinyl top	\$2495
Radio, heater, automatic transmission, power steering, power brakes, air cond.	
1967 CHEVROLET Impala V8 2 door hardtop	\$1395
Radio, heater, automatic transmission, power steering, power brakes, air cond.	
1967 CHEVROLET Impala V8 2 dr. hardtop, white, radio, heater, 4 spd.	\$995
1967 CHEVELLE Malibu, 6 cyl., 4 dr., turquoise. Radio, heater, stick	\$1395
1967 FORD Galaxie 500 V-8 2 door hardtop, blue	\$1195
Radio, heater, automatic transmission, power steering, power brakes, air cond.	
1966 MERCURY Monterey 4 door hardtop, blue	\$895
Radio, heater, automatic transmission, power steering, power brakes, air cond.	
1965 CHEVROLET Impala V8 4 door station wagon, blue	\$895
Radio, heater, automatic transmission, power steering, power brakes, air cond.	
1964 OLDSMOBILE Jetfire V8 2 door hardtop, blue	\$495
Radio, heater, automatic transmission, power steering, power brakes, air cond.	

TRADE — FINANCE — INSURE  
AT ONE TIME

## Sale Every Thursday

HOGS 11:00 A.M.  
CATTLE 1:00 P.M.

Volume was very light at our sale Thursday due to a very welcome rain which meant muddy roads and barn yards. We had a good crowd but really not enough cattle of any one class to establish a market. Butcher hogs were steady with the last few weeks with a top of \$23.50.

The following is a listing of some of our consignments:

FEEDER STEERS AND BULLS		12 blk hfrs	329 @ 36.30
1 blk bull	550 @ 40.10	4 wf hfrs	393 @ 36.10
1 blk wf str	575 @ 38.70	4 blk & bwf hfrs	458 @ 35.50
1 wf bc	520 @ 35.75	1 wf hfr	350 @ 35.30
1 blk str	540 @ 35.10	3 shthrn hfrs	483 @ 35.10
1 blk str	515 @ 33.75	4 shthrn hfrs	459 @ 31.75
1 blk str	685 @ 33.00		
2 wf str	765 @ 32.10	COWS	
2 holst str	905 @ 30.70	1 blk cow	1110 @ 26.80
1 holst bull	595 @ 30.25	1 holst cow	1565 @ 25.90
FEEDER HEIFERS		1 brn swiss	1060 @ 25.70
4 blk hfrs	585 @ 34.40	2 wf cows	1125 @ 24.40
1 wf hfr	615 @ 34.25	1 red cow	1090 @ 23.30
2 shthrn hfrs	625 @ 33.75	1 blk cow/clf	@330.00
1 red hfr	680 @ 32.40	14 blk cows/clvs	@325.00
1 red hfr	840 @ 32.20	2 wf cows/clvs	@320.00
1 wf hfr	600 @ 31.10	19 wf cows	@261.00
1 wf hfr	605 @ 28.30		
1 blk hfr	650 @ 27.90	HOGS & PIGS	
BULL & STEER CALVES		35 mix fats	241 @ 23.50
1 wf bc	300 @ 47.25	12 mix fats	235 @ 23.20
1 blk bc	195 @ 46.50	5 red fats	260 @ 22.60
5 wf str	371 @ 44.90	1 white sow	260 @ 20.80
11 wf bulls & steers	406 @ 44.50	5 hamp sows	392 @ 20.75
6 blk str	395 @ 43.25	7 white sows	499 @ 20.00
6 blk bc	387 @ 43.20	1 white boar	375 @ 21.00
5 bwf bc	382 @ 42.80	1 white boar	285 @ 20.00
2 wf str	278 @ 41.50	1 bred gilt	220 @ 22.50
9 blk str	431 @ 42.50	4 mix fdrs	144 @ 24.25
1 red bc	275 @ 40.75	3 red fdrs	167 @ 20.25
2 wf bc	480 @ 40.50	5 white pigs	@ 25.00
HEIFER CALVES		20 mix pigs	@ 24.00
3 blk hfrs	377 @ 37.10	23 mix pigs	@ 22.00
5 blk hfrs	334 @ 37.00	20 mix pigs	@ 20.50
3 wf hfrs	390 @ 36.70		

PHONE FOR  
MORE INFORMATION

Marysville

RALEIGH BREEDING, Manager  
barn 562-3671; home 562-3547  
Auctioneer; Larry Lagasse,  
Phone Agenda, Kansas 732-6425

LIVESTOCK & COMMISSION CO.  
MARYSVILLE, KANSAS



# Discard Tire Disposal Becoming Big Problem

Ecology and discarded tires don't mix, but national tire makers are trying to solve the problem.

The luckless fisherman hauling an old tire out of the water has become a symbol of pollution; yet tire makers are busy tossing old tires into the ocean. Everyone has seen the worn out tires along the highways; but builders are about to put more of them out there. They're even spreading old tires around parks and playgrounds.

And the latest contribution to the environmental cause has been unveiled. Goodyear Tire & Rubber Co. announced plans to burn old tires — about a million of them a year.

Over 200 million or so tires are discarded by U.S. motorists each year. The above-mentioned ploys are among the best disposal methods they've discovered after spending hundreds of thousands of dollars on research.

Take Goodyear's tire-cremation plans, for instance. They aren't really going to set fire to a mountain of tires and smoke up a couple of counties. Instead, Goodyear is installing near Jackson, Mich., a \$550,000 smokeless furnace that will burn tires for fuel, providing steam to cure new tires and for other uses at the company's big tire plant there.

Old tires going into the ocean are becoming artificial reefs to improve sport fishing along the coast. Those along the highway are either crash barriers or an ingredient in asphalt road surfaces. And tire men are experimenting with a spongy turf for parks, playgrounds and other applications — made of old tires, of course. Tire people are also distilling tires to recapture gases,

oils and other ingredients and burning them in special vessels to make carbon black, an essential ingredient used to toughen new tires.

There's just one little catch in all these plans to recycle an annoying waste product. None of them so far come close to break-even. In fact, a \$50,000 study sponsored by the Rubber Manufacturers Association estimates it would cost \$69 million a year, after deducting revenues from saleable by-products, to recycle 180 million tires a year.

Tire men aren't sure who will pay that \$69 million, but they do know who won't. "We're willing to spend our own money to develop better ways to dispose of tires," says one industry executive. "But the tire industry can't be expected to subsidize a nationwide disposal program." So the tax payer could wind up footing much of the bill for tire disposal. The government already is subsidizing some of the fish reefs, for instance.

Millions of used tires are economically recycled already. About 50 million are retreaded each year; some, especially truck tires, are retreaded and reused several times. But many old tires have breaks or holes that make them unsafe for retreading, and demand for retreaded tires limits the number that could be resued anyway.

Another 20 million old tires are ground up each year and the rubber reclaimed for use mainly in molded rubber products. But increased use of vinyl and other plastics has eaten into such traditional markets as garden hose and auto floor mats, while new and cheaper synthetic

rubbers offer stiff price competition for reclaimers.

Ironically, the concern about environment has taken its toll, too; several reclaiming plants have closed because they couldn't meet air-pollution regulations.

Also, a couple million tires a year are cut into strips and made into doormats, hangers for automobile exhaust pipes and other products. But there are obvious limits on that market.

That leaves about 130 million useless casings, and it's becoming more obvious that new disposal methods are needed. Such old standard approaches as burning them at junkyards or simply letting them pile up in the weeds are no longer permitted in many areas.

Tires present some unique disposal problems; they're very difficult to destroy except by burning. They're too lively to stay buried in a landfill; they have a way of "floating" to the surface over a period of years. Besides, a rubber landfill can become a real fire hazard. Once ignited the tires will smolder for days, emitting clouds of black, acrid smoke despite best efforts of firemen.

And tires don't decay or dissolve and can be shredded only with big, costly machines.

However, ecologically speaking, tires have their good points, too. They contain 50 percent more heat energy per pound than coal; after all, most tires nowadays are made mainly from petroleum. Goodyear's new furnace, which is being built by a British firm that already has one operating in England, is designed to harness that heat at a

minimal cost. It burns tires whole, eliminating shredding costs. A series of oil burners and air blowers around the outside of the furnace creates a virtual cyclone inside, building temperatures of up to 2,200 degrees that burn up even the little particles normally emitted as smoke or odor, the designers claim. Hot gases from the top of the furnace are piped off to make steam.

The virtual indestructibility that makes tires such a disposal problem is a virtue when they're used for fish reefs, marine biologists say. "We've pulled some 40-year-old truck tires off an old wrecked ship, and they were practically usable," says a man at Uniroyal Inc. in New York. "That proves tires don't decompose in sea water and thus don't pollute in any way." By a year or so after they sunk, the tires become encrusted with barnacles, algae, sponges, mussels and other sea creatures, making them ideal spawning and feeding grounds for salt water game fish, biologists agree.

That same indestructibility, along with their resilience, makes tires a good highway impact barrier, Goodyear figures. Tires cabled together in bundles of 70 or so make a cushion that will safely stop a car speeding toward head-on collision with a bridge abutment or other solid structure, Goodyear says. Tires also can be bolted into a rubber wall for a median divider on turnpikes or to keep cars and trucks from running off a steep embankment.

With tire numbers increasing every year and more discards piling up we may have to put them into orbit, if we don't find better disposal methods at home.

## Sell At St. Marys

### Sell Or Buy Cattle & Hogs By Auction Tuesdays

We sold 1006 cattle on a good active market. Stocker and feeder steers and heifers were selling steady to strong. Killing cows were steady to 50¢ higher.

Following is a partial listing of our sale:

#### STOCKER & FEEDER STEERS

11 wf str	637 @ 40.40
2 blk str	562 @ 40.00
1 blk str	565 @ 38.25
2 wf str	590 @ 38.25
17 wf & blk str	612 @ 37.85
9 wf str	655 @ 37.50
2 bwf str	637 @ 37.40
4 blk & bwf str	625 @ 37.10
5 char str	551 @ 37.10
42 blk & bwf str	760 @ 37.00
1 red str	630 @ 36.75
1 blk str	700 @ 36.10
2 wf str	672 @ 36.00
12 wf str	734 @ 36.00
2 bwf str	772 @ 35.80
3 bwf str	763 @ 35.80
3 blk str	828 @ 35.40
1 wf str	810 @ 35.25
1 bwf str	660 @ 35.25
10 mix str	777 @ 35.10
3 wf str	701 @ 35.10
3 char str	900 @ 35.00
1 wf str	670 @ 35.00
1 red str	745 @ 34.10
1 wf str	900 @ 33.90
6 mix str	1016 @ 33.50
2 blk str	882 @ 33.20
2 holst str	560 @ 32.75
2 blk str	650 @ 32.00
25 holst str	958 @ 31.15
15 holst str	937 @ 30.65
1 holst str	1215 @ 29.80

#### STEER CALVES

2 wf str	275 @ 52.60
2 wf str	305 @ 52.25
2 wf str	265 @ 52.00
1 wf str	280 @ 51.10
1 char str	260 @ 51.00

4 wf str	293 @ 50.50
2 wf str	250 @ 50.25
3 wf str	325 @ 49.25
4 wf str	316 @ 49.00
6 bwf str	333 @ 48.70
11 wf & bwf str	450 @ 48.20
10 wf str	406 @ 47.50
2 wf str	397 @ 47.50
2 bwf str	375 @ 47.50
1 wf str	355 @ 47.10
1 bwf str	260 @ 47.00
6 wf str	357 @ 46.75
5 wf & blk str	366 @ 46.50
1 wf str	330 @ 46.50
2 wf str	467 @ 46.25
22 wf str	518 @ 45.20
1 bwf str	405 @ 45.00
2 wf str	387 @ 45.00
8 wf & blk str	453 @ 44.80
1 wf str	335 @ 44.50
3 wf & bwf str	386 @ 44.00
2 wf str	415 @ 43.25
2 wf bulls	300 @ 43.00
5 wf str	433 @ 42.50
2 bwf str	305 @ 42.25
5 wf str	545 @ 41.60
2 bwf str	480 @ 41.50
4 wf str	400 @ 40.25
2 blk str	430 @ 35.50
2 holst str	430 @ 35.50

#### STOCKER & FEEDER HEIFERS

2 wf hfr	560 @ 35.90
1 wf hfr	605 @ 35.75
1 wf hfr	580 @ 35.30
1 bwf hfr	565 @ 35.00

FOR INFORMATION OR ESTIMATES:

REZAC BARN	St. Marys 437-2999
DELAINE REZAC	St. Marys 437-6266
ELMER IMTHURN	Maple Hill MI 3-2440
PAUL KRAMER	St. Marys 437-2993
KENNETH REZAC	St. Marys 437-2733
DENNIS REZAC	St. Marys 437-6349

Auctioneers: Lawrence Welter, Gene Toby & Dennis Rezac

82 mix hfrs	706 @ 35.00
5 wf hfrs	557 @ 34.50
16 blk & wf hfrs	681 @ 34.30
22 wf & blk hfrs	803 @ 34.00
30 wf & blk hfrs	693 @ 34.00
3 blk hfrs	556 @ 33.60
12 blk & wf hfrs	696 @ 32.60
1 bwf hfr	750 @ 32.00
3 bwf & wf hfrs	808 @ 31.00
1 bwf hfr	830 @ 31.00
3 blk hfrs	560 @ 31.00
1 bwf hfr	950 @ 31.00
1 wf hfr	860 @ 30.50
1 blk hfr	780 @ 30.25
2 wf & bwf hfrs	695 @ 30.00

#### HEIFER CALVES

1 wf hfr	240 @ 50.00
5 wf hfrs	262 @ 46.50
1 wf hfr	230 @ 45.50
4 wf & bwf hfrs	326 @ 42.50
22 wf hfrs	463 @ 41.80
1 wf hfr	270 @ 40.75
15 wf hfrs	412 @ 40.70
2 wf hfrs	297 @ 40.25
1 blk hfr	235 @ 40.25
8 wf hfrs	335 @ 40.20
10 wf hfrs	354 @ 39.90
16 wf & bwf hfrs	396 @ 39.80
1 wf hfr	280 @ 39.50
5 wf hfrs	364 @ 39.40
7 blk & bwf hfrs	368 @ 38.60
4 wf hfrs	340 @ 38.50
11 mix hfrs	370 @ 38.50

4 wf hfrs	433 @ 38.40
6 bwf & wf hfrs	436 @ 38.30
10 wf & bwf hfrs	524 @ 38.30
1 bwf hfr	360 @ 38.00
1 blk hfr	365 @ 38.00
2 bwf hfrs	445 @ 37.50
2 bwf hfrs	400 @ 37.50
10 blk & wf hfrs	446 @ 37.10
2 wf hfrs	472 @ 36.80
2 red hfrs	372 @ 36.50
8 wf hfrs	454 @ 36.00
3 wf hfrs	413 @ 35.80
4 wf hfrs	417 @ 35.50
6 wf hfrs	455 @ 35.50
5 blk & bwf hfrs	406 @ 35.50
2 char hfrs	412 @ 35.25
7 wf hfrs	485 @ 35.00
15 blk hfrs	546 @ 34.60
4 blk hfrs	530 @ 34.20

#### COWS

1 brocf cow	830 @ 26.75
1 holst cow	870 @ 26.25
1 bwf cow	1110 @ 26.00
1 blk cow	1085 @ 25.50
1 shthrn cow	1025 @ 25.30
1 wf cow	1000 @ 25.25
1 wf cow	1125 @ 25.20
1 wf cow	1215 @ 24.90
1 spot cow	1105 @ 24.80
2 wf cows	937 @ 24.75
1 bwf cow	1170 @ 24.75
1 wf cow	810 @ 24.70

1 wf cow	1040 @ 24.60
4 blk cows	941 @ 24.50
1 bwf cow	1135 @ 24.40
1 wf cow	1145 @ 24.30
1 wf cow	1355 @ 24.20
1 holst cow	1005 @ 24.00
1 brocf cow	1140 @ 23.90
2 bwf cows	967 @ 23.75
1 wf cow	775 @ 23.50
1 holst cow	1020 @ 23.10
4 blk cows	782 @ 22.90
3 wf & blk cows	895 @ 22.80
2 blk cows	780 @ 21.50
5 blk cows/clvs	842 @ 21.00
1 wf cow/clf	@349.00
1 wf cow/clf	@346.00
1 wf cow/clf	@323.00
2 wf cows/clvs	@320.00
2 wf cows/clvs	@305.00
15 blk cows/clvs	@284.00

#### BULLS

1 wf bull	1385 @ 30.80
1 wf bull	1430 @ 30.80
1 wf bull	1670 @ 30.50
1 blk bull	1530 @ 30.30
1 shthrn bull	1330 @ 29.80
1 wf bull	1410 @ 29.75
1 blk bull	1200 @ 29.75

#### EARLY CONSIGNMENTS FOR MAY 9

8 2-year-old registered Hereford bulls  
2 1-year-old registered Hereford bulls.



**LIVESTOCK COMMISSION COMPANY**

**St. Marys, Kans.**

**CERTIFIED**