

2 holst cows
2 blk cows
1 wf cow
2 blk cows
1 wf cow
1 wf cow
1 wf cow
1 wf cow
1 blk cow
1 red cow
1 wf cow
1 wf cow
3 blk cows
1 holst cow
1 wf cow



COMMISSION
ANY
St. Mar
Ka

Co., Inc
KANS.

estock Auction.
Ring is an electronic
while stock is being
pens so stock may be
s are normally in attend

McPherson Co.
Saline Co.
on Co.
orth Co.
erson Co.
ncoln Co.
ine Co.
e Co.
sworth Co.
ckinson Co.
ay Co.
sworth Co.
clvs, Ellsworth Co.
s, Ellsworth Co.
McPherson Co.
arion Co.
r hfr, Saline Co.
awa Co.

HOGS
gs, Saline Co.
s, Dickinson Co.
gs, Lincoln Co.
gs, Dickinson Co.
gs, McPherson Co.
gs, Ottawa Co.
s, Ottawa Co.
s, McPherson Co.
Russell Co.
aders, Geary Co.
gs, Ottawa Co.
gs, Clay Co.
s, Ellsworth Co.
gs, Dickinson Co.

THE LIVESTOCK AUCTION
With ACTION
Barn Phone
913 TA 5-0211 Saline, Mo



Mr. & Mrs.
Ralph Bergsten
Riley County



Mr. & Mrs.
Clarence Vesecky
Rush County



Mr. & Mrs.
Raymond Konzem
Mitchell County



Mr. & Mrs.
Paul Hibbard
Greenwood County

GRASS & GRAIN

17th Year No. 4

March 23, 1971



Mr. & Mrs.
Bob McCrory
Rice County

Master Farm Couples

See story
on page 3



Mr. & Mrs.
Ray Cudney
Edwards County

AUCTIONS IN BOTH
SECTIONS OF THIS
WEEK'S GRASS & GRAIN

Booming Demand For Production Of Black Walnuts

More black walnut will be planted in Kansas this spring than in any year in the state's history.

Extension foresters at Kansas State University, Manhattan, who conduct tree distribution and management programs for the state, report they have ready for shipment a record total of 150,000 walnut seedlings and stratified nuts. But that total doesn't fill the requests of Kansans desiring to get into the profitable walnut-producing business.

"The present demand for black walnut is unprecedented by any year we've ever had," says Gene Grey, assistant state Extension forester. "People are recognizing the value of the black walnut as a blue-chip investment."

Total black walnut plantings during March and April of this year will easily exceed the 119,000 plantings made in 1970 — the state's top year, Grey predicts.

High quality Kansas walnut commands premium prices from manufacturers of furniture, veneer and wall paneling, Grey said in explaining the growing interest in one of the state's promising industries.

Marketing black walnut is not a

"jonny-come-lately" thing in Kansas. The foresters remind that the state already is a leading producer of quality black walnut veneer for such things as tables, chairs, stereos, desks, wall paneling, business furniture and gunstocks.

Harold Gallaher, state Extension forester, explains the economic importance of Kansas black walnut to the state.

"Kansas annually produces some 10 million board feet of walnut logs

worth six million dollars," Gallaher informs. He stresses that this is for log value only. It does not include such added value as the marketing of nuts — "a profitable business in its own right" — or windshelters, or the high monetary worth of uncultured timber.

"There are thousands of acres of existing walnut trees in Kansas right now that are crying for proper management," Gallaher says. "These are untapped sources of new income for the state."

John Strickler, associate state Extension forester who headed a recent inventory of Kansas woodlands, believes there are more pure walnut stands in Kansas than in any other state.

The Extension foresters are developing what may be one of the country's largest walnut seed orchards on a 75-acre tract northwest of Junction City at the Milford Reservoir. First plantings were made on the seed orchard last year. Both nuts and high-quality scion

wood grafted onto seedling stock were planted. When the orchard is in full operation it will contain walnut trees yielding an estimated 1.5 million seedlings annually.

Information regarding the tree programs of the Kansas Extension Foresters may be obtained by writing the Forestry Extension Office, 2610 Claflin Road, Manhattan, or by contacting local county Extension agricultural agent.

GRASS & GRAIN

The Mid-Kansas news weekly
Published each Tuesday at 1207 Moro,
(Box 1009) Manhattan, Kansas, 66502
by Ag Press Inc.
Second class postage paid at Manhattan,
Kansas.
Subscription: \$4 year
Circulation 14,200

STATE OF KANSAS

Notice of Submission of Proposed
Constitutional Amendment at
April 6, 1971
General Election

Senate Concurrent Resolution 12,
adopted by the Legislature of the State of
Kansas on February 8, 1971, reads as follows:

"Section 1. A special election is hereby called, to be held on April 6, 1971, pursuant to section 1 of article 14 of the constitution of the state of Kansas, for the purpose of submitting to the electors the proposition to amend the constitution contained in Senate Concurrent Resolution No. 11."

Pursuant to Section 1 of Article 14 of the Constitution of the State of Kansas and in compliance with Senate Concurrent Resolution No. 11 adopted by the Legislature on February 8, 1971, a proposition to amend the Kansas Constitution reads as follows:

"Section 1, article 5 of the Constitution of the State of Kansas is amended to read as follows:

"Section 1. Every citizen of the United States who has attained the age of eighteen years and who shall have resided in Kansas six months next preceding any election and in the precinct in which he or she seeks to vote at least thirty days next preceding such election shall be deemed a qualified elector. A citizen of the United States who has attained the age of eighteen years and who shall have resided in Kansas in the precinct in which he or she seeks to vote at least thirty days next preceding any general election, may vote for presidential electors and candidates for the offices of president and vice-president of the United States. A citizen of the United States, who is otherwise qualified to vote in Kansas for presidential electors and candidates for the offices of president and vice-president of the United States may vote for such officers either in person or by absentee ballot notwithstanding the fact that such person may have become a nonresident of this state if his or her removal from this state occurs during the thirty days next preceding such election. A person who is otherwise a qualified elector may vote in the precinct of his former residence either in person or by absentee ballot notwithstanding the fact that such person may have become a nonresident of such precinct during the thirty days next preceding such election if his new residence is in another precinct in the state of Kansas."

Sec. 2. The title appearing on the ballot by which this amendment is submitted to the electors of this state shall be the following:

"Shall the constitution be amended to permit persons eighteen (18) years of age and upwards to vote in all elections, to reduce the residency requirement from forty-five to thirty days for electors to vote only for presidential electors and candidates for the offices of president and vice-president of the United States, to permit electors who have moved from the state during the thirty days next preceding the election to vote only for presidential electors and candidates for the offices of president and vice-president of the United States, and to permit persons who move within the state within thirty (30) days of an election to vote?"

I hereby certify that the above Senate Concurrent Resolution No. 12 was adopted by the 1971 Session of the Legislature of the State of Kansas and that the original is now on file and a matter of record in my office. I further certify the foregoing Senate Concurrent Resolution No. 11 is a true copy of the proposed amendment to the Constitution of the State of Kansas contained in Senate Concurrent Resolution No. 11 adopted by the 1971 Session of the Kansas Legislature, the original of which is now on file and a matter of record in my office.
ELWELL M. SHANAHAN,
Secretary of State.

(SEAL)



Try to think of her as your mother.

Sure, your telephone service representative may be a far cry from the Mom we all know. But she does possess some of the qualities that make Mothers special. Things like looking after you. She'll see that your telephone service best fits your individual needs. If you call with a

question about your phone service, she'll listen and give you the answer—or get it for you. No, she can't give you a mother's love, but she'll put the same warmth into providing your telephone service as Mom put into those apple pies. "We may be . . ."



Southwestern Bell

WEATHER

Get Fast Windrows

No matter how to you'll speed up with a Gehl Haytations and windrows. You'll always be jobs at once! Sto deal on a Gehl H

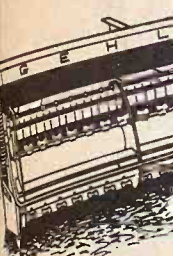

GE

Gets into

WINIFRED
WINIFRED IMPLEMENT CO.
LINN
KUHLMAN MOTOR CO.
HANOVER
HANOVER IMPLEMENT CO.

Honor Six Master Farm Couples

See front page
for pictures

Six couples have been selected for recognition as Kansas Master Farmers-Master Farm Homemakers for 1970.

As guests of the Kansas Extension Service and the Kansas State Chamber of Commerce, the couples will be honored April 2 at a banquet in the K-State Union.

Winning couples are:

Mr. & Mrs. Ralph Bergsten,
Riley
Mr. & Mrs. Ray Cudney,
Edwards
Mr. & Mrs. Paul Hibbard,
Greenwood
Mr. & Mrs. Raymond Konzem,
Mitchell
Mr. & Mrs. Bob McCrory,
Rice
Mr. & Mrs. Clarence Vesecky,
Rush

Selections were made on the basis of excellence in farming, homemaking, farm living and rural citizenship.

A selection committee in Manhattan picked this year's winners from information submitted on Kansas farm couples by county nominating committees in the six Extension districts.

The Friday evening program will feature an address by Dr. Glenn H. Beck, Vice President for Agriculture, Kansas State University. The six winning couples will be introduced by Wilbur Levering, Vice President of Merchants National Bank in Topeka. Each couple will receive a plaque recognizing their accomplishments.

Mr. & Mrs. Ralph Bergsten own 1,120 acres of choice farmland in northern Riley county. Their principal enterprise is livestock, centered on a 110-head cow herd, with some additional two-year-olds that will be calving this spring. Bergsten winters his calves, selling in March at 700 to 750 pounds. He wintered 110 head in 1970. To supplement beef production, Bergsten has 20 head of dairy cattle, and also raises around 150 pigs a year. In addition to his own 1,120 acres, Bergsten rents another 600 acres. He cultivates 380 acres, planting most of it to feed crops.

Mr. & Mrs. Ray Cudney of Edwards county are the third couple in

their family to be named Master Farmer/Master Farm Homemaker. His parents and aunt and uncle were recipients in the 1930s. The Cudney's operate 1,529 acres, of which they own 921. He cultivates around 1460 acres, putting 410 acres to wheat in 1970, 505 acres to grain sorghum, and 50 acres to corn silage. Not one to sit around and wait for rain, Cudney has 500 acres under pivot irrigation. As a result, he more than doubles his yield per acre, as opposed to dryland. He also winters around 240 calves.

Mr. & Mrs. Paul Hibbard started farming in 1946 when he returned to Greenwood county from the army. They had \$200 cash and a mortgage on 80 acres of land when they started. Today they farm 2,200 acres and have a smooth running livestock operation. Hibbard owns 650 acres, cultivating 228 acres to produce feed for his cattle. He has 147 cows of breeding age, with 139 calves weaned in 1970. He buys calves in the fall to add to those weaned, bringing his wintering program up to around 150 calves a year. Until this year, the Hibbards raised hogs, litter to market.

Mr. & Mrs. Raymond Konzem spent 30 years building up their 1,440 acre farm to what it is today, and they are proud of their accomplishment. However, they are even more proud of the accomplishments of their four children. Konzem owns 1,120 acres, and cultivates 1,040 acres of it. He has 380 acres in wheat, 100 acres in grain sorghum, and another 185 acres in feed crops. To utilize this production, Konzem has a 30-head cow herd, feeds around 100 calves, and grazes around 30 steers. The Konzems' three sons and daughter were all award winners during junior high and high school.

Mr. & Mrs. Bob McCrory have tried a variety of farming operations since they bought their first 80 acres of Rice county farmland in 1944. While their three boys were in junior high and high school, the McCrorys had 2,000 laying hens, 12 sows, and handled over 500 head of feeder calves each year. Now with his oldest boy, Jim, farming with him, and the two younger boys, Phil and

Don, at Wichita State University, McCrory concentrates on cattle feeding supplemented with a wheat program. He tries to finish out 1,000 head of cattle a year, and has 523 acres planted to wheat.

Mr. & Mrs. Clarence Vesecky know how to get the most out of their farm operation in Rush county. Farming on less than 800 acres, Vesecky manages a cash crop, a cow herd/feeder calf operation, a hog program, 350 laying hens, and until this year, 100 turkeys a year. He dryland farms around 238 acres of wheat, 11 acres of grain sorghum, and 30 acres of sorghum for fodder. Only the wheat is sold, and additional grain is purchased for the livestock operation. Vesecky has a

cow herd of 30 head, and feeds 78 calves a year. He has facilities to handle 300 hogs at one time or 600 a year.

All of this year's winning couples have been and are currently involved in many church, youth and community programs. Without exception, they have given more than their share to make their communities a better place in which to raise a family.

The Kansas Master Farmer organization had its beginning in 1927 at about the same time the movement was getting under way in 28 other states and Canada. The Master Farm Homemaker Guild began a year later in 1928. The purpose of these projects was to give

public recognition for excellence in farming, homemaking, farm living, and rural citizenship.

MATTRESS & BOX SPRINGS

Specials Every Day
New Low Prices
Buy Direct

Also Complete Rebuilding
Service

Manhattan Mattress Co.

414 S. 4th PR 8-5302

It's Massey-Ferguson TRACTOR TRADING TIME!

Now's the time to take your time to work out a BETTER DEAL on the tractor you want with the equipment you want. Get a BETTER TRADE-IN because we want your old tractor in our shop now.



At Your MF Dealers Now

MF 165

LEADER OF THE
4-PLOW CLASS

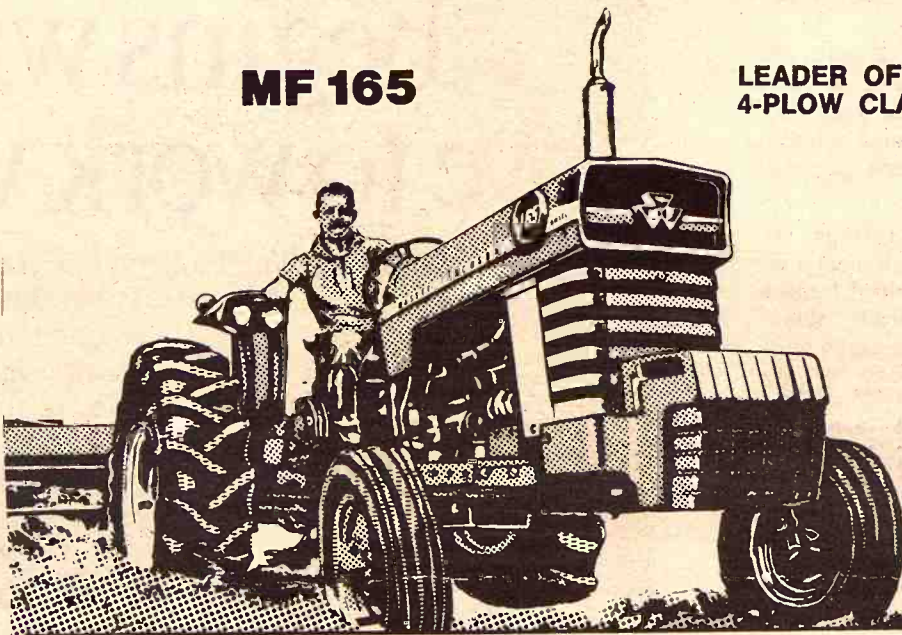

52 horsepower 4-cylinder gasoline or diesel engine with choice of 6 or 12 speed transmission. Standard features include differential lock, power steering, power-adjusted rear wheels on row-crop model.

Trading Time Price
Is Less

MF 1150

V-8 DIESEL!
BIGGEST
MF TRACTOR
EVER BUILT!
510 CU. IN.



First big row-crop tractor with a V-8 diesel. Power and speed to spare. Moves big implements 5 to 7 mph. 12-speed Multi-Power transmission, hydrostatic power steering, tilt/telescope steering wheel standard. Handles like a small tractor. Worth a fleet of ordinary tractors!

Trading Time Price Is Less

WEATHERBEATER

Get Faster-Drying Windrows and Swaths

No matter how tough the conditions... you'll speed up your mowing schedule with a Gehl Hay-King. It mows, conditions and windrows in one operation. You'll always be at least two cuts ahead... because the Hay-King does three jobs at once! Stop in today and get our deal on a Gehl Hay-King.

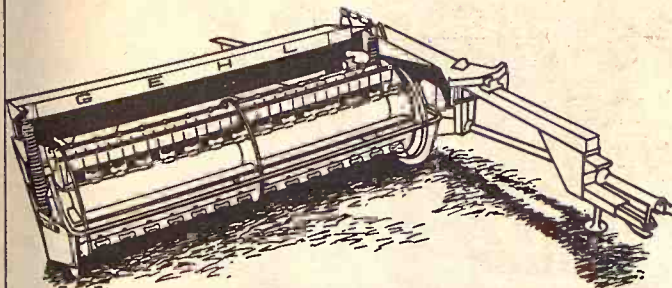

GEHL®

Gets into your system

WINIFRED WINIFRED IMPLEMENT CO.	COUNCIL GROVE MACHA-REVERE IMPL. CO., INC.
LINN KUHLMAN MOTOR CO.	MINNEAPOLIS CHAPMAN IMPLEMENT CO.
HANOVER HANOVER IMPLEMENT CO.	ROSSVILLE ROSSVILLE TRUCK & TRACTOR

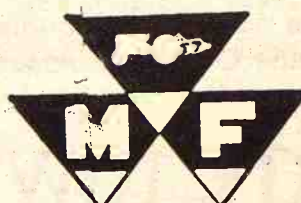

BRAUCHI BROTHERS
BROWN MOTOR CO.
CIRCLE T IMPL. CO.
KUHLMAN MOTOR CO.
PFISTER-RHODES IMPL. CO.
SALINA FARM SUPPLY
WINIFRED IMPL. CO.
MIDWAY IMPLEMENT CO.
GILLEY'S IMPLEMENT

Marysville
White City
Clay Center
Linn
Jamestown
Salina
Winifred
Kensington
Minneapolis

Milo Plantings Up 13%

On March 1, Kansas farmer's intentions for 1971 acreage of spring planted crops indicated a sizeable increase in sorghum acreage but comparatively small changes in most other major crops, according to the Kansas Crop and Livestock Reporting Service.

Prospective sorghum plantings of 5.0 million acres were 13 per cent above 1970.

Intended corn plantings of 1.7 million acres were down 1 per cent from last year, but larger than in most other recent years.

Prospective soybean acreage was up 2 per cent to 1.1 million acres.

Expected plantings of sugar beets were moderately higher, oats up slightly, barley unchanged, but dry beans sharply lower than in 1970.

Acreage of hay for harvest was 5 per cent above last year.

The combined acreage of all Kansas crops grown in 1971, including a somewhat reduced wheat acreage, is expected to be 19.5 million acres, up 2 per cent from last year. This compares with a range from 19.2 to 22.2 million acres in the 1960's.

Milo Acreage Largest In 8 Years

If these 1971 early season planting intentions are realized, acreage of feed grains — sorghums, corn, barley and oats — in Kansas will total 7,156,000 acres, nearly 9 per cent above 1970 and largest since 1963.

Intended plantings of sorghum for all purposes at 4,962,000 acres were up 13 per cent from last year and largest in 8 years. Expected gains in sorghum plantings were general over the State.

Intended corn plantings of 1,672,000 acres, although declining slightly, were still the third largest acreage in the last decade. White corn plantings are expected to total 117,000 acres, 7 per cent of the state's total 1971 corn acreage.

Barley acreage sown last fall plus intended spring plantings total 220,000 acres, the same as in 1970, but only one-fourth the acreage in the earlier 1960's.

Intended oat seedings were up 4 per cent to 302,000 acres, although

only about one-half that sown a decade earlier.

Prospective soybean plantings for 1971, if realized, will total 1,095,000 acres, 2 per cent more than last year's previous record high.

Sugar beet plantings were expected to reach 50,000 acres, 10 per cent above 1970 and the largest acreage of record.

Expected plantings of dry beans at 18,000 acres, compare with 23,000 in 1970.

This year's potato plantings of 1,300 acres were unchanged from the 1970 acreage.

Acreage of all hay intended for harvest in 1971 was 2,503,000 acres, 5 per cent more than a year earlier. Moderate increases were shown for both tame and wild hay.

Spring Seeding Slow Start

Spring work and early seeding of small grains has moved ahead slowly due to wet fields and lack of good drying weather during the last few weeks.

By March 13, only 5 per cent of the State's oat acreage had been seeded, well behind the usual 24 per cent.

Spring barley seeding was only 1 per cent completed by March 13,

compared with an 11 per cent average for this date. There was considerable fall and winter plowing this year and seedbed preparations should move ahead as weather permits.

Wheat Growing

Fall seeded wheat was greening and growing during last week's warmer weather. Some fields still need additional ground cover to reduce the possibility of serious blow damage.

Moisture supplies were improved by snow and some good intermittent rains during February. However, some sections of western Kansas were still short of topsoil moisture at mid-March and wheat in some other areas will need additional moisture for good spring growth.

United States

Acreage intentions for the Nation's 17 major spring planted crops included in the March 1 Survey totaled 269 million acres, up 4 per cent from last year.

Expected acreage for the four feed grains was 5 per cent larger than a year earlier including a 17 per cent gain in sorghum, a 6 per cent increase in corn, and a 4 per cent rise

in barley, but a 5 per cent decline in oats.

Intended soybean plantings were up 7 per cent from a year earlier.

The expected sugar beet acreage declined 2 per cent and dry bean intentions were 4 per cent below last

year.

Hay acreage expected for harvest in 1971 totaled nearly the same as year earlier.

The intended white corn plantings for the 10 major producing States was 922,000 acres.

PROSPECTIVE PLANTINGS FOR 1971 (As of March 1)

Crops	Acreage Planted			1971 as % of 1970 (percent)
	1969 (000)	1970 (300)	Prospective 1971 (000)	
KANSAS				
Sorghums, all	4,066	4,391	4,962	113
Corn, all	1,535	1,689	1,672	99
White Corn	200	220	117	53
Oats	200	290	302	104
Barley	366	1,074	220	20
Soybeans	2,387	2,384	1,995	84
All Hay 1/	1.4	1.3	1.3	100
Potatoes	49.0	45.5	50.0	109
Sugar Beets	25	23	18	72
Beans, Dry Edible	10,767	9,690	9,496	88
Wheat 2/	169	210	3/ 305	145
Rye 2/				
UNITED STATES				
Sorghums, all	17,457	17,292	20,152	117
Corn, all	64,476	67,171	71,430	106
White Corn (10 States)	11,185	11,150	922	8
All Spring Wheat	3,397	2,091	13,903	41
Durum	7,788	9,059	11,376	121
Other Spring	23,532	24,492	23,206	98
Barley	10,311	10,435	10,866	104
Soybeans	42,198	43,332	46,493	107
All Hay 1/	62,053	63,234	63,481	102
Potatoes	1,456	1,453	1,454	100
Sugar Beets	1,647	1,475	1,447	89
Beans, Dry Edible	1,544	1,526	1,469	96

1/ Acreage for harvest.
2/ Planted previous fall.
3/ As published December 1970.

The good taste of Old Crow begins with men who love to work with their hands.

Before we'll mill a kernel of grain to make Old Crow, experts like Jerry Simpson test samples by hand for appearance and color. It's the only way we know to make a good-tasting Bourbon.

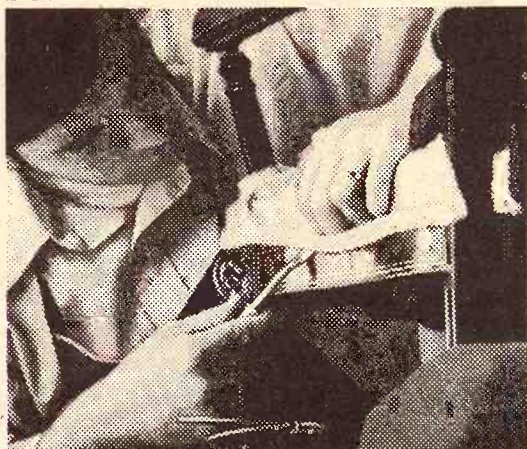

1. Stretch webbing tightly to chair frame. Interlace.
2. Cover with burlap, stuff with sisal. Eliminate lumps, hollows. 3. Cover stuffing with muslin, then fabric.

Making Bourbon which tastes good, bottle after bottle, made Old Crow famous. Back in 1835, our people figured out the formula that took Bourbon-making out of the hit-or-miss category. Later, they handmade the first sour mash Bourbon. We still use our hands in making Old Crow.

After work, most of our men keep on using their hands. Jerry Simpson calls on the same craftsmanship maintaining the quality of our country Bourbon as he does upholstering this chair.

Over the years, craftsmanship like this has made Old Crow America's best-tasting Bourbon.

Old Crow
Made by good Kentucky hands



AUSHERMAN
Design Cylinder Bars
harvest all crops better and put more grain in tank at less cost. Proven on thousands of acres by Custom Harvesters and Farmers. Write for Brochure and prices. Dealer and agent inquiries invited.

AUSHERMAN
Dept. GG
Belleville, Kansas 66935

NURS-ETTE

THE ROUND-THE-CLOCK AUTOMATIC NURSE-COW
Raise Veal, Feeder Calves
Herd Replacements
Complete Line Of Medicated Milk Replacers

CARROLL'S Specialized Feeds
Phone 913-229-6454
ALTA VISTA, KANSAS

or see:
Van Meter DAIRY SUPPLY GYPSUM, KANS.

Grain & Grain
March 23, 1971

5

WE HOPE

PAYS ON PASSBOOK SAVINGS
• COMPOUNDED DAILY
• PAID QUARTERLY

107 N. F.

HOURS
8:00-5:00
Mon.-Fri.
Saturday 8:00-4:00

JUNCTION
25 By Pass
and 24 West

PAYLES

24' x 36' Pole Building

24' x 36' - 8 1/3' Clearance on Floor.
on Rear. The front has 3 opening
price includes Treated 5" x 6" S
All necessary Nailing Girts, Brack
with Nails, Ridge Roll & Heavy
Corrugated Steel Roofing & Siding
Supporting.

No Center Post
Now Only **\$52**

Barn Master
Corrugated Roof, Siding New
Strainer 29 Ga. 1 1/4" Corrugated.

24" Widths - \$10.79 100 Sq. Ft.
6' 7' 8'
\$140 \$164 \$187
9' 10' 11'
\$210 \$234 \$257

We Hope

March 23, 1971

Marion-Florence Board Sticks To School Decision

FLORENCE — School board members of USD 408 have voted in a special meeting to uphold their original decision to merge the Florence and Marion junior and senior high schools. The vote was 6 to 1.

The board originally made such a decision in October. School patrons at Florence and Marion have been vocal in disapproval of the proposed plan.

Marion junior high students would be sent to Florence and Florence senior high students would be sent to Marion.

An opposition group, United Parents of USD 408, mailed letters to district residents and circulated petitions saying they were opposed to changing the use of attendance

facilities at Florence and Marion. Petitions were signed by 1,208 patrons, 21 or older, and presented to the school board March 8.

Ray Davidson, Florence, cast the dissenting vote.

"Even though 1,209 persons, representing 44.7 per cent of the 2,679 residents over 21 in the district, signed the petition," Davidson said,

"the board chose to ignore the wishes of a large group of taxpayers and school patrons."

Davidson is a candidate for reelection.

Candidates for the upcoming school board election for four positions are split on the consolidation issue.

Candidates in the two Marion districts supporting consolidation

are Bill Meyer and Bill Finke. Jerry Hett and Jack Taylor are Marion candidates opposing the plan.

In the Florence district, Ronald Kirkpatrick is running on a platform opposing consolidation while James Hett approves the plan.

Ron Fruechting and Davidson are candidates for the position at large. Fruechting is for the plan.

FLETCHER 4-H'R



"THE ALLOWANCE RAISE FOR YOUR CHORES WILL BECOME EFFECTIVE JUST AS SOON AS YOU DO!"



HOME

SAVINGS AND LOAN ASSOCIATION

PAYS
ON
PASSBOOK
SAVINGS

- COMPOUNDED DAILY
- PAID QUARTERLY

5%

All Accounts Insured up to \$20,000 by F.S.L.I.C.

107 N. FOURTH / 776-4733

Lasso 40% Hog Supplement tips the scales in your favor.

That's a fact. Lasso 40% Hog Supplement has been thoroughly tested and profit-proven at market. It's the one carefully-balanced feed that you can bank on for faster growth and more efficient gains. That's because, in making Lasso 40% Hog Supplement, nothing is left to chance. You know you're getting exactly the right proportions of Vitamins A, D and E to pack on the pounds and to make the best use of your corn and milo. You know it contains eight high-powered growth factors. You know it's formulated from nature's richest source of protein: highly digestible and palatable Sunflower Brand Soybean

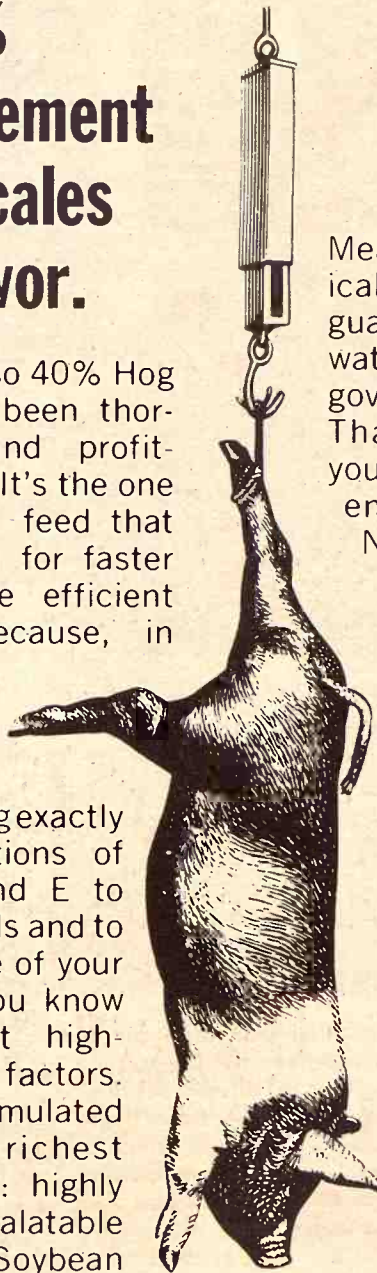

Meal. You can see it scientifically mixed in quantities that guarantee freshness. You can watch as it's weighed on government-inspected scales. That way, you can be sure you're getting the right ingredients in the right amounts.

No more. No less. To protect the health of your herd through periods of common swine diseases, you can have the correct antibiotics added to Lasso 40% Hog Supplement. Get the impressive gains that come from feeding this superior supplement. Follow the directions furnished with each sack of Lasso 40% Hog Supplement and you'll get to market 15 to 20 days ahead of the herd. And with healthier, heavier hogs. That's a fact.



KANSAS SOYA PRODUCTS CO., INC.
Phone DI 2-7270; Emporia, Kansas

HOURS

8:00-5:00

Mon.-Fri.

Saturday 8:00-4:00

JUNCTION

75 By Pass
and 24 West

SUPER MART

Payless Cashways
INC.

Phone 913-232-7248

FREE
PARKINGTOPEKA
KANSAS

24' x 36' Pole Building



24' x 36' - 8 1/3" Clearance on Front, 6' Clearance on Rear. The front has 3 openings. This low price includes Treated 5" x 6" Square Post, All necessary Nailing Girts, Braces, Complete with Nails, Ridge Roll & Heavy Galvanized Corrugated Steel Roofing & Siding. Self-Supporting.

No Center Post
Now Only

\$528¹⁷

SARGENT INTERIOR LATEX PAINT

\$2⁸⁹ Per Gal.
Compare At \$3.89 Gal.



WATER
CLOSETS
Reverse
Trap

\$29⁹⁵ ea.

Hog Panels

Full 1/4" Rods
2" & 4" x 8" Mesh
Galv. 34" High
16' Lengths.
Now Only

\$7⁹⁹ Ea.

5-Panel Steel Economy Gate

14' 16'
\$20⁹⁵ \$23⁹⁵

Includes Latch and Hinges

No. 240 Sealdown

Shingles -
9 Colors **\$8³⁷** per sq

Light Bulbs

60-75-100 Watt

6 F O R 99¢

Feed Bunks



MATERIALS ONLY
Just Nail it
Together

8" side - \$25.92-\$29.42-\$31.34
10" side - \$28.00-\$33.75-\$34.95
LENGTHS - 12' - 14' - 16'

COMMON NAILS



\$6⁴⁹

50 lb. Carton - All Sizes

Aluminum Scoops

SIZE No. 12 or No. 14

\$5⁹⁹ EA.

Ceiling Tile

12" x 12" White Sprayed Bevels

8¢ EA.

Slightly Higher in
Less Than Carton Lots

Farrowing Crates

Galvanized Basic Unit

\$29⁴⁵ EA.

Single Side Wing - \$2.35
Double Side Wing - \$3.75

Come in and Browse Around
Free Coffee Everyday

Barn Master

Corrugated Roof. Siding New
Stronger 29 Ga. 1 1/4" Corrugation.

26" Widths - \$10.79 100 Sq. Ft.

6' 7' 8'
\$1⁴⁰ \$1⁶⁴ \$1⁸⁷

9' 10' 11'
\$2¹⁰ \$2³⁴ \$2⁵⁷

ALL PRICED PER 1000 No. 1 Dimension

12' Shorter	2 x 6's	14' - 16'	18' - 20'
\$129.95	\$139.95	\$149.95	\$149.95
\$132.95	\$142.95	\$149.95	\$149.95
\$139.95	\$149.95	\$156.95	\$156.95
\$149.95	\$159.95	\$165.95	\$165.95

Shingle Tab Cement

Excellent for Flashing
Around Chimneys and
Cementing Shingles -

\$2⁴⁹
Case of 10 Tubes

Penta Preservative

1 GAL. 5 GAL.
\$1²⁹ \$5⁹⁹



Toilet Seat

White or Color
Wood

\$2⁹⁹ Ea.

Pre-Finished Paneling

May Have Slight Blemish
4' x 8' pc.

\$2⁰⁹ Ea.

We Hope To See You Soon For Your One Stop Building Material Needs

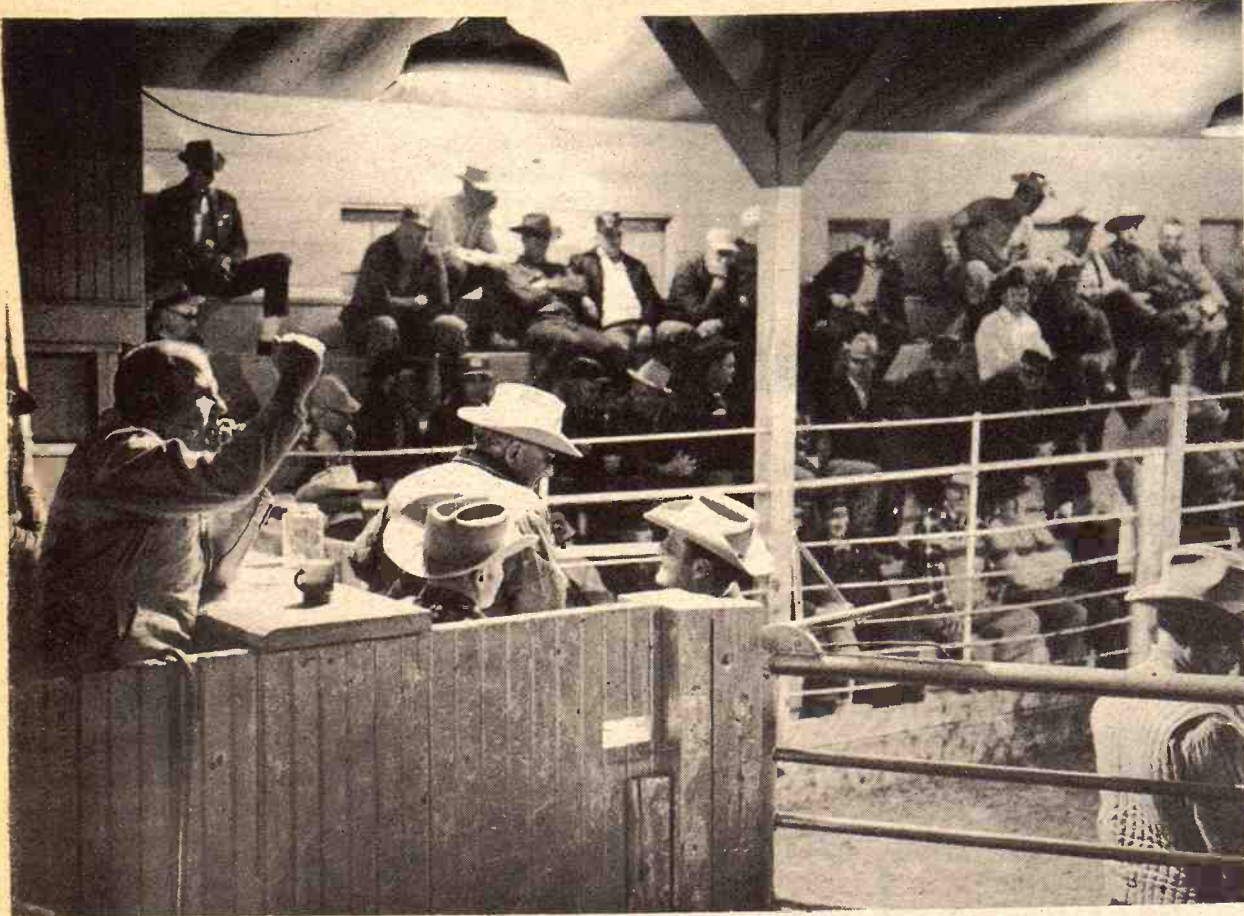

ACTIVE SALES IN G&G AREA

When snow, mud, or high winds haven't prevented them, big sales have been in order at G&G area livestock auctions recently. Here, there is plenty of activity at the Herington sale.

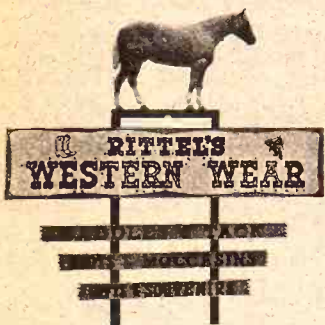

Everything For The Horse
And The Rider
Largest Stock Of Saddles
In Mid-Kansas

1810 North Buckeye
ABILENE, KANSAS
Open Daily 9 a.m. to 8 p.m.
Sundays 1 p.m. to 5 p.m.

USDA 'Chicken' On Farm Subsidy Limits

The well-publicized limits placed on farm subsidies by Congress a session ago are not turning out to be very meaningful. The Department of Agriculture should get much of the blame, says the Hutchinson News, which in an editorial last week said this:

The U.S. Department of Agriculture is about to perpetrate an inexcusable fraud on taxpayers and on those concerned about the future of farm legislation.

It is sidestepping the \$55,000 limit on federal crop subsidy payments,

approved by Congress last year after much debate and public airing.

The USDA has ruled that a large landowner may split his operation among family members "and others," with each qualifying for the \$55,000 maximum.

That's subterfuge.

One USDA official says this loophole was approved because his department had decided Congress intended for a loophole to be in the law.

Congress should take a dim view of that accusation of hypocrisy.

The \$55,000 limit was predicted to save taxpayers some \$30 million. Under the USDA rule, the saving is not expected to be more than \$5 million.

Farmers have a stake in this because the excess payments to a handful of big operators jeopardized

their entire support program. The big beneficiaries of this ruling will be a few Southern cotton operators, but the reaction will hit Kansas wheat producers.

This is no time to pose a new threat to farm price maintenance. Congress should act promptly to correct the USDA's sabotage, and it would be good to hear that the Kansas delegation is leading this fight.

Fugitive Warrant Out On Garton

BELLEVILLE — A fugitive warrant has been issued in Republic county for Gail Garton, 29, Concordia, operator of the Cloud County Livestock Commission Co., charging Garton with unlawful flight to avoid prosecution.

Republic County Sheriff Robert Blecha has been looking for Garton since February 9, when a warrant was issued for his arrest, charging him with grand theft.

The charges against Garton allege he was involved in taking and moving 40 head of cattle from a feedlot near Belleville to his own farm in Rooks county.

Reportedly, Nebraska law enforcement officers have also been seeking information on Garton in the Concordia and Belleville areas.

6

Grass & Grain

March 23, 1971

Paper Back
Books
Largest Stock
In Town

25c - 35c
50c - 75c



University
Book Store

623 N. Manhattan Manhattan

BRING YOUR
WATCH
TO A SPECIALIST FOR
repairs

Good watches
deserve
expert care!
All others
need it!



The more expensive your watch,
the more it needs the attention of
experts. But ordinary watches need
extra special care because keeping
perfect time is not just built-in.

SNYDER'S JEWELRY

South Side Of Square
CLAY CENTER, KANS.

WHY NOT BUY YOUR NEXT
TRUCK FROM

JIM SULLIVAN CHEVROLET

239 North Santa Fe — Salina, Ks.
TA 5-5431

MELVIN BUXMAN,
TRUCK MANAGER

KEY 16%
PIG STARTER

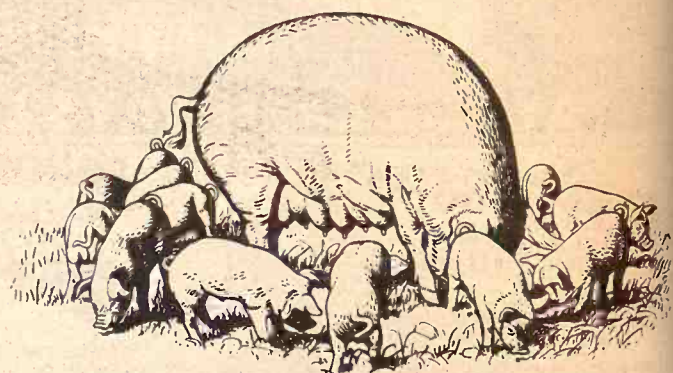

Improved with Aureo SP-250

KEY 16% PIG STARTER has a built-in growth factor all its own, and carefully balanced medication factors to protect their health as they move fast toward market weight. Thousands of pigs have grown to market on KEY 16%... and yours will, too.

**ORDER KEY 16% NOW
AND GET A DISCOUNT
OF \$5 PER TON**

F.O.B.

For those who have never fed KEY 16%, we make this limited time offer. And for those now using 16%, order or re-order now and get the benefit of this very special offer.

SEE ONE OF THESE KEY DEALERS:

FARMERS GRAIN & FEED Concordia
OLEAN'S MOBIL STATION Burr Oak
DEAN GRAIN CO. Phillipsburg
WILBUR KELLOGG Stockton

Or Call The Mill 913-632-2141
For Name Of A Nearby KEY Dealer

KEY MILLING CO.

Phone 913 632-2141
CLAY CENTER, KS.



The smoothest whisky ever from Canada!
WINDSOR CANADIAN

CANADIAN WHISKY—A BLEND • 80 PROOF • IMPORTED BY NATIONAL DISTILLERS PRODS. CO., N.Y.—AGED 4 YRS.



THE WINDSOR GUARDSMAN

From
the
Canadian
Rockies

- Exclusive 4, 5, or 6-bolt
- Unobstructed platform
- Balanced head knife drive
- Easily serviced drives
- "Constant-pressure" con
- hydraulically to clear sl
- Adjustable windrows or
- Uniform platform weight
- positions

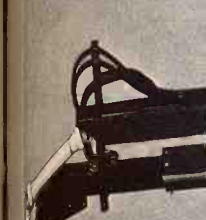

Large line guard is standard on the
Less heat loss than with other
many "dollars-ahead" perform
International 990 Mower Co
like the trouble-free habits
even stable, cut as low as you
rows or swaths; low power
operation, and the way
field with little or no adjus
can operate just as fast as

HERINGTON
Pioneer Service & Sales
HANOVER
Hanover Impl. Co.
MARYSVILLE
Bruna Brothers
WASHINGTON
Schumacher's, Inc.

OPEN
Monday
thru
Thursday
Till
8:00

Grass & Grain
March 23, 1971

per Back
Books
gest Stock
n Town

University
Book Store
N. Manhattan, Manhattan

BRING YOUR
WATCH
A SPECIALIST FOR
repairs

od watches
serve
pert care
others
ed Hl

he more expensive your watch,
he more it needs the attention of
experts. But ordinary watches need
extra special care because keeping
perfect time is not just built-in.

NYDER'S JEWELRY
South Side Of Square
CLAY CENTER, KANSAS

YOUR NEXT
FROM
CHEVROLET
— Salina, Ks.

MAN.
AGER

%
TER

ureo SP-250

a built-in growth factor
eed medication factors
fast toward market weight
market on KEY 16%.

6% NOW
DISCOUNT
ON

F.O.B.

KEY 16%, we make
now using 16% origi-
of this very special offer.

KEY DEALERS:

913-632-2141
by KEY Dealer

ING CO.
632-2141
NTER, KS.

Sheep Shearing School At Hutch In Early April

A state-wide sheep shearing school will be held in Hutchinson April 7-9, reports Dr. George Ahlschwede, Extension livestock specialist at Kansas State University.

The school is being repeated again this year to help ease the shortage of qualified sheep shearers serving the Kansas sheep industry.

Although enrollment is limited to 20 students, Ahlschwede urges interested persons to make ap-

plication to the school through their county Extension offices. Enrollments will be accepted in the order they are received. Applications must be in by March 29. "Sheep shearing is hard work, but profitable for the skilled operator," Ahlschwede notes. "This school will offer the opportunity to learn sheep shearing from a national champion."

Charles Swaim, Jr., Drakesville, Ia., will be the school's instructor. He was a national champion sheep shearer in both 1967 and 1969. Midwest Wool, Inc., and Sunbeam Corporation are cooperating in the school.

The school will begin at 9:00 a.m. April 7 and finish at 4:00 p.m. April

March 23, 1971

9. Participants should bring work clothes and any shearing equipment they might own. They will be responsible for their own meals and lodging during the school.

Engel Back As Abilene IH Dealer

ABILENE — After a separation of seven years from the farm machinery business, Charles Engel has returned to International Harvester as successor to Abilene Truck & Tractor Co. which closed out its affairs with an auction sale a week ago. Bernard Etienne, who was temporary manager of Abilene Truck, will remain with the new dealership.

The new IH will be known as Engel Motors, which Engel established about 18 months ago on N.E. 14th as a Chrysler-Plymouth-Dodge dealership. The IH farm machinery business will be established at the automobile location.

Engel formerly operated in Abilene, Woodbine and Herington as Pioneer Equipment Co. In Abilene he also owned the Pontiac dealership, which was closed out at the same time the IH business was liquidated. The Woodbine branch was not re-opened, but Norman Albrecht organized a new corporation which bought out and continued the business in Herington as Pioneer Service and Sales.



FIVE CALVES BOUGHT

G&G area sale barns have been working good sized auctions the last several weeks, unless weather has prevented it. Joe Mills of Enterprise pauses by his pickup after buying five calves at a nearby livestock auction. Mills usually feeds about 40 calves and a few hogs.

FARM & RANCH LOANS

It's the
NET COST of a loan
That Counts

R. STANLEY PARSONS, Mgr.
SEE ME AT
604 HUMBOLDT PR 6-6931
Res. Phone JE 9-8725

MANHATTAN

Open Mon. through Fri.
8 a.m. to 5 p.m. (closed 12-1)

Branch Offices: CLAY CENTER & JUNCTION CITY

Federal
LAND BANK Assn. of
MANHATTAN

Serving Clay,
Geary, Pottawatomie & Riley Counties.



Federal
LAND BANK
Association



- Exclusive 4, 5, or 6-bat large diameter reel
- Unobstructed platform-to-conditioner feed
- Balanced head knife drive; 3-inch stroke
- Easily serviced drives
- "Constant-pressure" conditioner rolls open hydraulically to clear slugs
- Adjustable windrows or full width swath
- Uniform platform weight at all float positions

INTERNATIONAL®

990 MOWER CONDITIONER

9-ft. cutting and conditioning width



Tongue tire guard is standard on the 990. It protects the input drive shaft and shield when making fast, sharp turns.

Less leaf loss than with other makes is just one of many "dollars-ahead" performance features of the International 990 Mower Conditioner. You'll also like the trouble-free habits of this machine; the even stubble, cut as low as you want; excellent windrows or swaths; low power requirements; smooth, quiet operation, and the way you'll move from field to field with little or no adjustment. In the field you can operate just as fast as you can safely handle

your tractor . . . go over uneven terrain without crop loss . . . cut well in wet conditions.

Down and tangled hay? Thin short stands? Hilly terrain? Extra tall, extra tough crop? Whichever condition you face, don't fret. The 990 handles them all—and handles them fast. You'll be more than pleased with the high-reliability features that give you profitable performance in record time.

HERINGTON
Pioneer Service & Sales
HANOVER
Hanover Impl. Co.

MARYSVILLE
Bruna Brothers

WASHINGTON
Schumacher's, Inc.

WAKEFIELD
Auld Chevrolet Co.
COUNCIL GROVE
Macha-Revere

MINNEAPOLIS
Chapman Impl. Co.

LEONARDVILLE
Kendall Garage

BELLEVILLE
Chapman's on US 81

JUNCTION CITY
Mohn Impl. Co.

FALUN
Dauer Impl. Co.

BUX. MORE FARMERS USE IT THAN ANY OTHER ROOTWORM INSECTICIDE.

What makes BUX so special? A lot of things, including effective season-long control. Just a single application of BUX at planting time keeps corn standing tall right up to harvest. Besides that BUX offers several "extras." Extras no other rootworm insecticide can give you. It resists leaching in rainy weather. It's lower in toxicity than most other corn rootworm insecticides. You don't need special clothing or equipment. Just follow label directions. Corn treated with BUX can be fed to livestock. It won't bridge over in applicator hoppers or clog equipment. It doesn't have an objectionable odor like other insecticides. It's made with non-abrasive clay granules, so it's easy on equipment...making calibration easy too. So treat your corn to BUX. Before rootworms treat themselves to your corn.



TM'S — ORTHO, CHEVRON AND DESIGN, HELPING THE WORLD GROW BETTER, BUX — REG. U.S. PAT. OFF. ON ALL CHEMICALS READ CAUTIONS, WARNINGS AND DIRECTIONS BEFORE USE.

MANHATTAN MILLING CO.

107 Pierre

Phone 913 778-3217

Manhattan, Kansas

K-HILL MART
Furniture & Appliances
East Over the Viaduct on Hiways 177 and 18 776-9707
THE HOME OF CERTIFIED SERVICE

TERMS
TO
SUIT
YOU

OPEN
Monday
thru
Thursday
Till
8:00

Farm Lobbyists Keeping Active

Agricultural lobbyists say they're busier than usual in this session of the Kansas Legislature because of the number of ecology bills introduced which affect farming.

And while the lobbyists are busy trying to protect the state's biggest industry from some ecology bills that farmers might consider unnecessarily strict in protecting the environment, there are a number of other issues which concern farming.

Two bills offered by the Senate Agriculture Committee deal with

feed-sack labeling and the state's meat inspections laws.

Sen. Joe Warren, D-Arkansas City, said the labeling measure will continue the requirement that the percentage of food elements, such as carbohydrates, be listed, but will not require a statement of the source of the various elements.

The meat inspection bill will bring the state into conformity with federal standards.

A third committee bill currently under study deals with updating of

the state's fencing laws.

A House bill which would change the criteria for assessing real estate is gaining some attention and considerable backing from farm groups.

This bill provides for assessing all real estate in a county on the same basis — productivity. The proposed law would set the following criteria as basis for evaluation:

- Full classification of the land as to use.
- Complete details of size as to acres, road frontage and so forth.
- Location of the real estate site with reference to its value in relation to city and highway accessibility and so forth.
- Productivity, with net income to be figured on the basis of 10 years' gross production average, reduced to the landowners' share in the case of income property, with the income to be reduced by taxes paid, and figured to yield 7 per cent on net income, before the figure is applied in determining value.

A similar bill died on the calendar in the House as legislators went home last year at the close of the session. This year, farm groups including the Kansas Association of Wheat Growers, Taxpayers Association, Kansas Livestock

Association and Kansas Farm Bureau are hopeful the bill may pass into law, thus correcting some differences in evaluation and assessment throughout the state.

Perhaps the bill getting the most farmer interest currently is a bipartisan proposal by eight senators which would set up legal machinery for handling unionization of farm labor in the state.

The law is designed to protect both laborers and farm owners, proponents said. They indicated the bill will prohibit secondary boycotts and strikes during harvest time.

An example of the secondary boycott against farm products, they said, is the current boycott against lettuce being conducted at Wichita State University because of a labor movement among workers in lettuce fields in Arizona and California.

School financing is high on the list of legislative items that farmers are following closely in this session. A proposal getting attention would relieve the ad valorem tax load for counties by increasing sales and use taxes by one-half of 1 per cent with the extra half-cent yield to be returned to counties. The attention is both favorable and unfavorable.

The best point about this tax proposal, farmers say, is the fact

8

Grass & Grain

March 23, 1971

that it would shift support of from an ad valorem base.

The bill also includes a receipts tax increase for cooperatives representative tax would yield \$47 million, according to House figures, and million according to House figures. Either way, Miller said, the would be passed along to customers in the state.

One House bill, designated 1419, will prohibit integrated marketing organizations by foreign corporations. This would the practice of corporations feed mills, farming enterprises marketing systems together integrated corporate structure.

The Farm Bureau is sponsoring a House bill which would provide per cent income tax on a state basis to provide \$92.6 million for school financing. The Farm Bureau has advocated a shift to taxes for school finance for years.

All the comforts of home Wood Shavings



for farrowing
houses • Kennels
chicken houses

PACKED IN APP. 70 LB.
POLYETHYLENE BAGS

FOR SALE BY:

NELSON MANHATTAN HATCHERY

East US 24

Phone 778-3412

Manhattan, Kans.

21-Day Wonders...

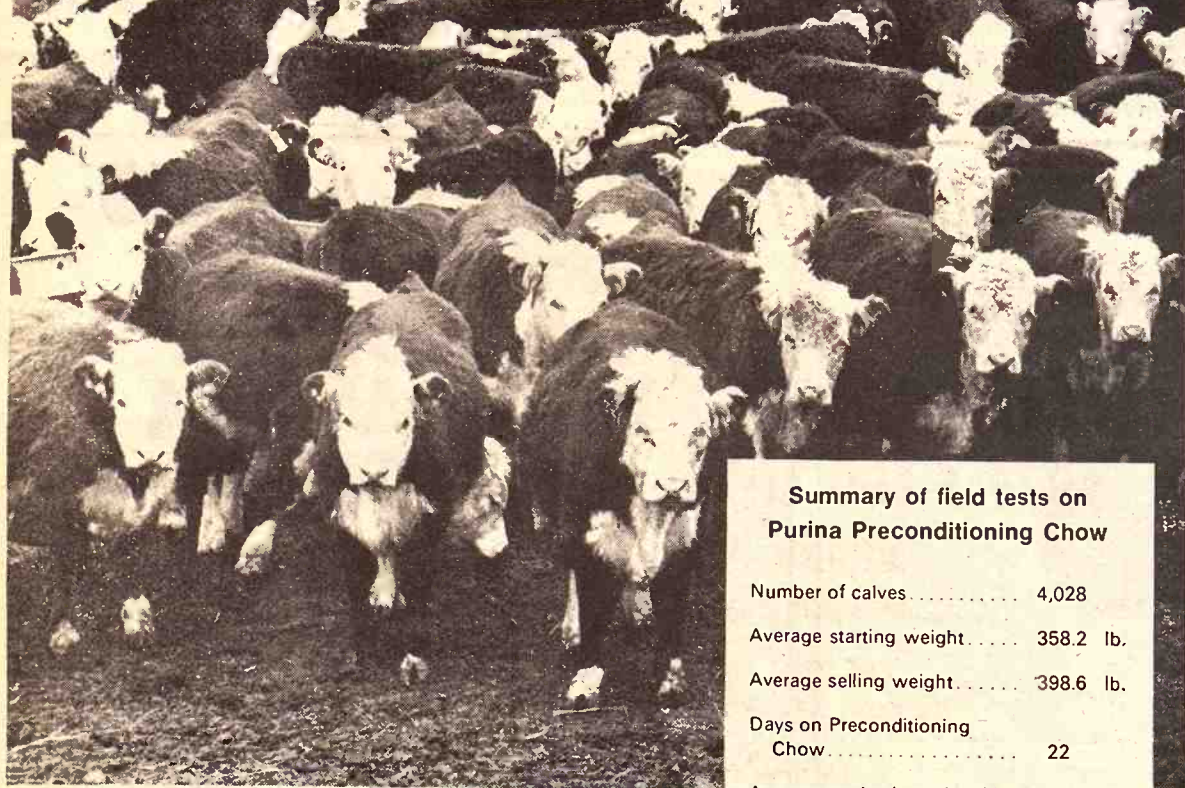

Summary of field tests on Purina Preconditioning Chow

Number of calves	4,028
Average starting weight	358.2 lb.
Average selling weight	398.6 lb.
Days on Preconditioning Chow	22
Average total gain per head	40.4 lb.
Average daily gain per head	1.85 lb.
Feed per pound of gain	5.76
Cost per pound of gain	16.41¢

on Purina Preconditioning Chow!

Discover for yourself what thousands of profit-happy cattlemen already know... that they are the first to benefit when they treat weaner calves to a 21-Day Purina preconditioning program—\$6 to \$12 extra profit per calf.

Proof? Mountains of it! Over 1,000,000 stress-free, fast-gaining calves preconditioned the Purina way since Purina announced the program that revolutionized weaning and feeding practices.

Purina Preconditioning Chow® is a very palatable, low-cost, complete ration loaded with antibiotics and vitamins... and built-in "tender loving care." Calves love it from the start.

Something more... Purina Preconditioning Chow does what it's supposed to do—it gets weaner calves off to a fast-gain, stress-free start immediately. All it takes is about 10 lb. per head per day. Result? Heavier calves that are worth more! Study the records on 4,028 calves preconditioned the Purina way by cattlemen in North Dakota.

Join the preconditioning profit parade! Turn your calves into 21-Day Wonders with Purina Preconditioning Chow. This is the year to do it. And now is the time to see your Purina dealer or call your Purina man.

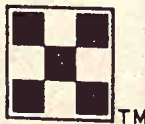

AGRICULTURE SERVICE
258-2412Herington

MID-CONTINENT ELEVATOR
CE 8-4177Junction City

GORDEN MARK ELEVATOR
ME 2-3381Clay Center

WESTERN GRAIN MILL
767-5933Council Grove

FLINT HILLS FEED & GRAIN
PR 8-5322Manhattan

FARMERS UNION FEED MILL
437-2434St. Mary's

MOR-KAN ELEVATOR
349-2214White City

CRUSHED ROCK

Location: ROY MARTIN, JR., Farm
Phone: Riley, Kansas 913-485-2504

How to get there: FROM THE EAST—
9 miles WEST of Riley on K82 & County Road 396.

FROM THE WEST—
9 miles southeast of Clay Center on County Road 396. Turn South at the Bayer Sign.

THERE'S A BAYER SIGN AT THE FARM

BAYER CONSTRUCTION CO.

Phone 913-776-8839 MANHATTAN

IF IT'S SPEED YOU WANT

CIRCU-LATOR is a Circulating Batch Dryer for drying and storing in your drying bin. Add a transfer auger to cooling bin, and CIRCU-LATOR becomes a Continuous Flow System. Mathematically tapered sweep auger eats its way around the bin removing an even layer of grain. The grain is pulled to bin center where vertical auger elevates it to top for distribution by CIRCU-LATOR spreader or transfer to cooling bin.

CIRCU-LATOR prevents hot spots, trash accumulation, and overdry. Capacities up to 200 bushels per hour, 24 hours a day—with complete automation. Put a CIRCU-LATOR in your present or new bin for up to 28,000 Bu. per week capacity!

GUARANTEED:
4000 Bushel per Day (25% to 15%) Drying Capacity, with well equipped drying bin.

GUARANTEED:
Completely Automatic Operation (No night-time Babysitting)

GUARANTEED:
Automatic Moisture Control

GUARANTEED:
Low Fuel Costs

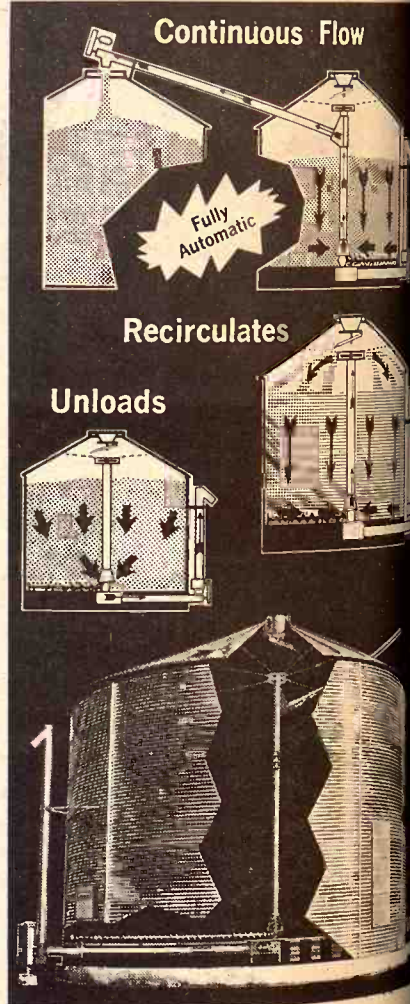

SHIVERS CIRCU-LATOR
IN A CHIEF DRYING BIN
A Turn-Key Specialty Of

COMPLETE ERECTION AVAILABLE
ELLIOTT CONSTRUCTION CO.

PHONE 913 265-3872

MORROWVILLE, KANSAS

AVOIDING THE MUD
and thawing snow have
difficult chore. Here, Alex De
Herington. He has w
own town for 25 years.

Environment
Delay

New federal guidelines
environmental quality
highway locations and
now require that indivi
plan reviews be mad
Washington by a president

PCA
LOANS
for
FARM
have "B
ADVANT

Regardless of w
equipment you r
of the cost — yo
The logical plac
PCA — the farm
operated credit
gained an enviro
COST — CONVE
DESIGNED cred
Before you buy
representative. I

at SALINA

1321 W. Crawford

THE SALINA

Production Credit Assn.

Donald D. Myers, President

Wilfred Elliott, Vice-pres.

Phone TA-5-4641

Serving Ellsworth, Lincoln

McPherson, Ottawa, Rice

Salina counties.



March 23, 1971

at it would shift support from an ad valorem base. The bill also includes receipts tax increase for Perry Miller, co-operatives representative. x would yield \$47 million according to House figures. other way, Miller said, could be passed along to customers in the state. One House bill, designated 19, will prohibit integrating organizations by foreign corporations. This practice of corporations in mills, farming enterprises, marketing systems together integrated corporate structure. The Farm Bureau is backing house bill which would lower cent income tax on a state basis to provide \$92.6 million for school financing. The Farm Bureau has advocated a shift in taxes for school finance for years.

ROCK

MARTIN, JR., Farm

as 913-485-2504

DM THE EAST-

R. & County Road 336

on County Road 336

GN AT THE FARM

RUCTION CO.

MANHATTAN

IT'S

YOU WANT

Continuous Flow

Fully Automatic

circulates

s

DRYING

Specialty Of

ION AVAILABLE

TRUCTION CO.

13 265-3872

LE, KANSAS



AVOIDING THE MUD

Rain and thawing snow have made parking at G&G area sales a difficult chore. Here, Alex Deines, of Herington helps guide parking at Herington. He has worked around sale barns in his home town for 25 years.

Environmental Reviews May Delay Road Building

New federal guidelines that govern environmental quality on new highway locations and construction now require that individual project plan reviews be made in Washington by a presidentially appointed council, John Montgomery, director of highways says. Montgomery estimated that review of the environmental statements on each project will delay the highway planning process

"by several months. Still to come are guidelines on traffic noise controls which will extend the planning time even more," Montgomery said.

The executive director of the American Assn. of State Highway Officials, A.E. Johnson, estimated it would take "a minimum of six months to satisfy all of the new environmental quality procedures."

Assistant state highway director R.L. Peyton explained that a draft of the environmental statement on each project will be sent to the President's Council on Environmental Quality. The council has 30 to 90 days to review it, but additional review time may be requested.

Peyton said preparation of an environmental statement by the Highway Commission's engineering departments can probably be completed "in a few days" on rural projects and in 30 to 60 days on more complex urban improvements.

The environmental statements document the decisions highway designers make as they design the road and describe the probable impact of the proposed projects on the environment.

The first highway project on which an environmental impact statement has been submitted is the proposed improvement on US-75 beginning at a junction with US-50 in Coffey County and extending north and northeast about 9.3 miles. A project description states, "Environmental changes which affect fish and wildlife, archeological and historical areas, and mineral and natural resources are nonexistent or insignificant" in the primarily agricultural area.

It lists two "probably adverse environmental effects which cannot be avoided": the use of borrow areas (using material from one area as fill for another) for the construction of embankments, and the drainage of some farm ponds.

After noting that by 1990 portions of US-75 are projected to carry 3,945 vehicles per day, the draft states

that access for many of the recreational facilities available in the area, Melvern Reservoir, for example, has a positive long-range effect.

This effect, the draft continues, is positively compatible with all planning and potentially that element which will accelerate this development.

In a summation of the unavoidable adverse environmental effects, the commission's draft concluded that the project's "use of the environment terminates in a cumulative enhancement rather than abuse of its effect."

Peyton defended the state's

March 23, 1971

tradition of environmental protection in the construction of highways. "Kansas has been a leader in erosion control activities using solid soil management principles. Our engineers have worked closely with the Soil Conservation Service on the federal level, and with the Forestry, Fish and Game Commission and the Park and Resources Board in state government. We also keep in close liaison with county and city officials on improvements in their areas," he said.

NOW ON AMERICA'S FINEST NEW TRACTORS

GOODYEAR POWER TORQUE

STILL BETTER



DEEP BITE... each saw tooth lug takes deep bites for the traction you need

• Built for today's powerful tractors

• 3-T cord construction

• Buttressed lugs get wider as they wear

\$99⁹⁵

13.6 x 38
4-Ply exchange
plus \$6.19
Fed. Ex. Tax

\$149⁹⁵ \$199⁹⁵

15.5 x 38
6-Ply exchange
plus \$7.70
Fed. Ex. Tax

18.4 x 34
6-Ply exchange
plus \$10.64
Fed. Ex. Tax

FINK TIRE SERVICE

Wamego, Kansas

913 456-2575

Hurry Hurry - Time's A-Wastin'

SKAGGS FORD OF MANHATTAN

OVERSTOCK SALE

1971 F-100 LONG WIDE BED
BRAND NEW!!

Custom cab with all standard features

ONLY \$2,550 Ready to Roll

NOW AND IN STOCK

SAVE MORE



1970 TORINO 4 door sedan

Automatic transmission, AM radio, V-8 engine
all standard features

Was \$3,168⁰⁰

BUY NOW

Now \$2,800⁰⁰

OFFER GOOD DURING MARCH ONLY

NEW UNITS
OVERSTOCKED

USED UNITS
UNDERSTOCKED

50 GALLONS
OF GASOLINE

with purchase of

ANY UNIT

of \$200 or more
OUT OF STOCK

FREE



DOZENS OF 1971's PRICED TO BE SOLD IN MARCH
GET MORE FOR YOUR USED CAR THIS MONTH

SKAGGS

2nd & Houston

MANHATTAN, KANSAS

Phone 913 778-3525

at SALINA

1321 W. Crawford
THE SALINA
Production Credit Assn.
Donald D. Myers, President
Wilfred Elliott, Vice-pres.
Phone TA-5-4641
Serving Ellsworth, Lincoln,
McPherson, Ottawa, Rice &
Saline counties.



at CONCORDIA

301 West Seventh
NORTH CENTRAL KS.
Production Credit Assn.
James Ganson, Pres.
Phone CH 3-4168

Serving Cloud, Jewell,
Mitchell, Republic, and
Washington counties.



OUR DAILY BREAD

— by G&G Area Cooks

Mrs. O. Anderson, Council Grove, To Receive Grater

Winner, Mrs. O. Anderson, R 2, Council Grove: "This creamy French dressing that will not separate is great."

CREAMY FRENCH DRESSING

- 2 teaspoons salt
- 1 tablespoon dry mustard
- 1/2 teaspoon pepper
- 1 teaspoon paprika
- 1/4 cup sugar
- 1 package pectin
- 1/2 cup vinegar
- 1 1/2 cups salad oil
- 1 tablespoon Worcestershire sauce
- 1 teaspoon minced onion or onion salt
- 1 garlic clove or some garlic salt
- 1 can tomato soup

Combine all ingredients and blend in blender or whip thoroughly with electric mixer. Keep in refrigerator. Makes one quart.

+++++

The next recipe is from Mrs. Ernest Priddy, R 9, Topeka:

IRISH SODA BREAD

- 4 cups sifted flour
 - 3 teaspoons baking powder
 - 1 teaspoon salt
 - 1/2 teaspoon soda
 - 1 cup seedless raisins
 - 1 3/4 cups buttermilk
 - 1/4 cup oil
 - 1 tablespoon caraway seed
- Resift flour with baking powder, salt and soda. Toss in raisins and caraway seeds. Add buttermilk and oil. Mix just enough to moisten dry

ingredients. Shape dough into two mounds on greased baking sheet. Cut deep cross in top of each loaf with sharp knife. Bake in moderate oven (350 degrees) for 50 minutes. Makes two loaves.

+++

Mrs. Evelyn Booth, 324 Bertrand, Manhattan: "Believe me, this is truly scrumptious — your readers will be glad they tried this one."

QUICK SKILLET STEW & DUMPLINGS

- 1 pound lean ground beef
- 1/2 cup chopped onion

2 8-ounce package frozen mixed vegetables, thawed
two-thirds cup water
1 teaspoon salt
1/2 teaspoon thyme
1/4 teaspoon pepper
1 cup biscuit mix
1/4 cup plus 2 tablespoons milk
Brown beef and onion in large skillet. Pour off excess fat. Add 1 can tomato sauce, vegetables, water, salt, thyme and pepper. Combine well and bring to boil. Mix together biscuit mix and milk. Spoon around edge of boiling beef mixture in 5 or 6 mounds. Lower heat and simmer uncovered 10 minutes. Pour on remaining sauce; cover and simmer another 10 minutes. Makes 4 servings.

+++

Mrs. Ernest Boyle, Axtell: "Thank you for 'Our Daily Bread'. It's the first page I read when Grass & Grain arrives."

OATMEAL PECAN COOKIES

- 1 cup shortening, softened
 - 1 cup granulated sugar
 - 1 cup firmly packed brown sugar
 - 2 eggs
 - 1 teaspoon vanilla
- Heat oven to 350 degrees. Place shortening, sugars, eggs and vanilla in mixing bowl. Beat thoroughly. 1 cup sifted all-purpose flour 1 teaspoon baking powder 1/2 teaspoon salt

1 teaspoon cinnamon
1/4 teaspoon nutmeg
Sift these ingredients. Add to shortening mixture. Mix thoroughly. Stir in:
3 cups quick-cook oatmeal, uncooked
1 cup finely chopped pecans
Drop from teaspoon onto greased cookie sheet. Press half a pecan into top of cookies. For variety raisins, chocolate chips, dates or coconut may be used.

+++

Mrs. Darald Powell of Liberty, Nebr., submitted the next recipe:

DELICIOUS SALAD

- 1 3-ounce box lemon gelatin
 - 1 3-ounce box orange gelatin
 - 1 No. 2 can crushed pineapple, drained (reserve juice)
 - 2 bananas
 - 20 small marshmallows
- Dissolve gelatin in 2 cups hot water then add 2 cups cold water. When the gelatin starts to thicken add the bananas, pineapple and marshmallows. When chilled thoroughly add the following topping:

TOPPING

- 2 tablespoons flour
 - 1 egg
 - 2 tablespoons butter
 - 1 cup pineapple juice
 - 1/2 cup sugar
- Cook over low heat stirring con-

stantly until thick. Set aside and cool. Add 1 cup of whipped cream and spread over set gelatin.

+++

Packaging Fresh

You may now buy some fresh vegetables and salad greens in a semi moisture proof film. That film has a purpose. It helps to maintain high quality as the product breathes. It cooperates with good refrigeration and high humidity necessary to maintain the good look and value as well as quality. It not only looks pretty, but also is convenient. Research finds customers usually prefer packaged fresh produce over fresh produce in the bulk. The film your retailer uses for fresh produce breathes. It is made especially for fresh fruits and vegetables.

Onions In Good Supply

High quality dry onions are in ample supply at your supermarket. How shall you use them? How about a savory beef stew, elegant French onion soup, fragrant poultry stuffing made with onions and sage, French fried onion rings to garnish hamburger or steak and scalloped potatoes layered with onion.

fresh approach to pork profits

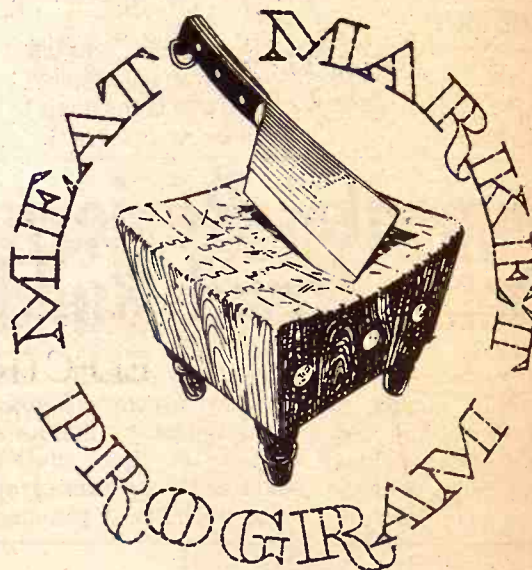

Litter Fritters, the freshest, most palatable pig pre-starter feed you can buy is here. Double-sealed in plastic to assure palatability and earlier dry food intake. Litter Fritters start young pigs on the road to profit in Co-op's all new Meat Market Program, the plan designed to produce better pork, higher profits.

Litter Fritters unique four-ply bag has two plies of polyethylene . . . one sandwiched between craft paper walls to lock in freshness and flavor, the other bonded to the exterior surface to lock out contaminants.

And no pre-starter gets to infant pigs sooner with so much: Flavor, nutrients, Tylan + Sulfa medication, quality ingredients, easy-to-eat nugget form. Litter Fritters are rich in pure table-grade sugar and have high fat milk solids specially processed to preserve flavor.

If you have new litters on the

ground, or coming soon, plan now to start them on Litter Fritters. When they reach 10 pounds in weight, switch them to the 10/30 Pig Starter Plan . . . the second step in the Co-op Meat Market Program.

10/30 is specially formulated for pigs in the critical 10 to 30 pound range. 10/30 Plan feeds are the result of extensive Farmland Industries research and provide all the nutrients a young pig is known to require. Extra palatability and Tylan + Sulfa medication are built in. Plastic lamination on the bag exterior insures freshness and purity.

These profit-powered pre-starter and starter feeds are available at your nearby double-circle Co-op. And they're just part of the complete Co-op Meat Market Program, the way to better pork and a more profitable operation.



Manhattan Farmers Cooperative Assn.
Manhattan-Alta Vista
Westmoreland-Onaga

Carlton Farm Co-op Assn.
Carlton
Telephone 31

Greenleaf Farmers Co-op Elevator Assn.
Greenleaf-Lima
Washington

St. Marys Farmers Union Co-op
Business Assn.

Clay Center Farmers Union Co-op
Clay Center-Bala
Miltonvale-Leonardville

Lindsborg Farmers Union Elevator Co.
Lindsborg-Fairbridge



Make Your Easter Brighter

From This Grand Selection Of

DRESSES • SUITS • PANTSUITS

AND SPRING ENSEMBLES

All in gorgeous spring colors and newest fabrics of the season. You'll find your favorite style in the brands you know. Juniors — Misses — Half Sizes.

WIDE RANGE OF PRICES



Pearl's Dress Shop

503 Court Street North Side Of Square
CLAY CENTER, KANSAS

GET UP AND

GO
IN A COBBIES
CASUAL

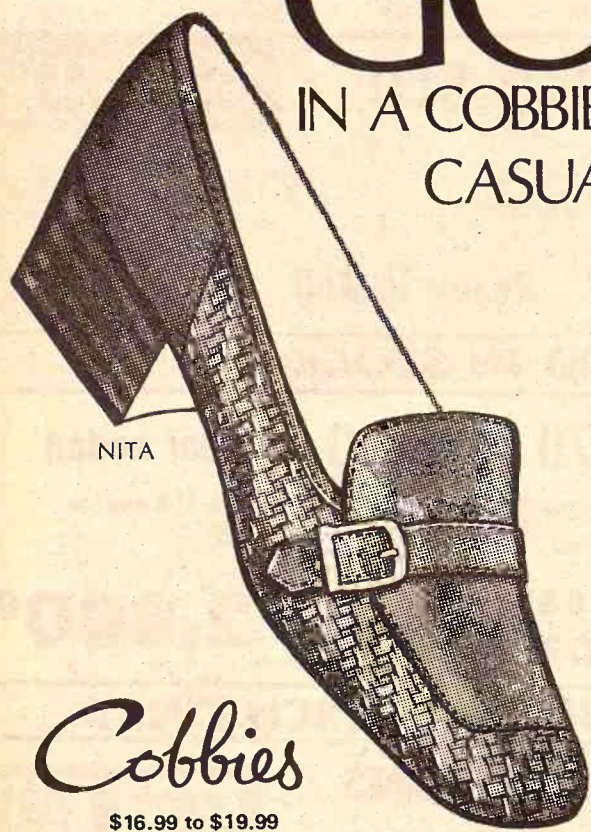

NITA

Cobbies

\$16.99 to \$19.99

On the go? Wear Cobbies, the low heel casual meant for your active life. This great little shoe keeps right on going. Fast-paced, no-nonsense and ready for anything you're ready for. Go in Cobbies.

312
Poyntz



Manhattan
Kansas

... until thick. Set aside. Add 1 cup of whipped cream and spread over set gelatin. +++

Packaging Fresh
You may now buy some vegetables and salad greens in moisture proof film. It has a purpose. It helps to keep the quality as the product is shipped. It cooperates with refrigeration and high humidity to maintain the goods as well as quality. It looks pretty, but also is a search finds customers prefer packaged fresh produce in the bulk. It is made especially for fresh fruits and vegetables.

Onions In Good Supply
High quality dry onions are in ample supply at your supermarket. Shall you use them? Here is a savory beef stew, elegant onion soup, fragrant poultry, made with onions and sage. Diced onion rings to garnish burger or steak and sautéed potatoes layered with onion.

PLAN NOW
Litter Fritters.
10 pounds in
to the 10/30
... the second
p Meat Market

... formulated for
al 10 to 30 pound
n feeds are the
ve Farmland In-
and provide all
ung pig is known
palatability and
medication are
amination on the
res freshness and

...wered pre-starter
s are available at
ble-circle Co-op.
part of the com-
Market Program.

COOP

Greenleaf Farmers Co-op Elevator
Greensburg, Iowa

Electrogator
Flexible coupling at every tower can twist or bend without distortion or undue stress on the machine.

Well-Groomed Woman Must Neat From Head To Toe

What makes a woman a real lady? Her appearance? Her style? Her cosmetics? Her clothing? Her shoes? It is all of these things and more combined under the heading of good grooming. A woman is well-groomed when she looks fresh, neat, clean and well-kept. This means a daily ritual includes such basics as fresh hair without runs or wrinkles;

shoes that are shined. It also means regular manicuring to avoid chipped nails or cracked polish. Feet are important, too. They should be pedicured regularly to be kept soft. A weekly routine of competent home or professional hair dressing to keep hair looking healthy and well-managed is a must. A woman should never comb her hair in public.

It may seem unnecessary to

mention body odor because it is something everyone is aware of and nobody wants. A regular schedule to prevent offensive odor should include a daily bath, fresh underclothes, proper foods, plenty of water and use of dress shields, underarm deodorant and feminine hygiene deodorant spray.

Right Attention Can Help Sidestep The Aging Process

You can sidestep the aging process to an amazing degree with the right attention, methodically administered. First of all, you will find that the scrubbed look in the big secret weapon of a mature beauty who doesn't show her years.

Each day, wash your face thoroughly with soap and water to

Crispy Bread Strips

Brush finger-sized strips of bread with melted butter and roll in celery seeds. Bake until crisp in a moderate oven for about ten minutes. This makes a tasty accompaniment for soup or salad.

For Late Eaters

Late diner's corner is an idea some mothers have incorporated into their living to accommodate the family member who is delayed from eating dinner with the others. Set with plastic knife, fork and spoon and good quality paper plate and beverage cup, it insures the late eater an attractive place to eat, with no dishes for the diner or the cook to clean up afterward. After all, it isn't feeding the delayed eaters that is so onerous. It's starting to do dishes again after all the plates from the regular meal have been put away. To cheer tired late diners, keep bright table mats on hand that give a lift to the spirits.

Reinforce Straps

A few stitches may save you some embarrassing moments. When you buy new slips or bras, reinforce the straps before you wear them.

Strengthen Thread

To strengthen thread of sewing on buttons or stitching heavy fabric, rub ordinary thread with a piece of paraffin or wax.

Stroberg Side-Mount Porta-Corral

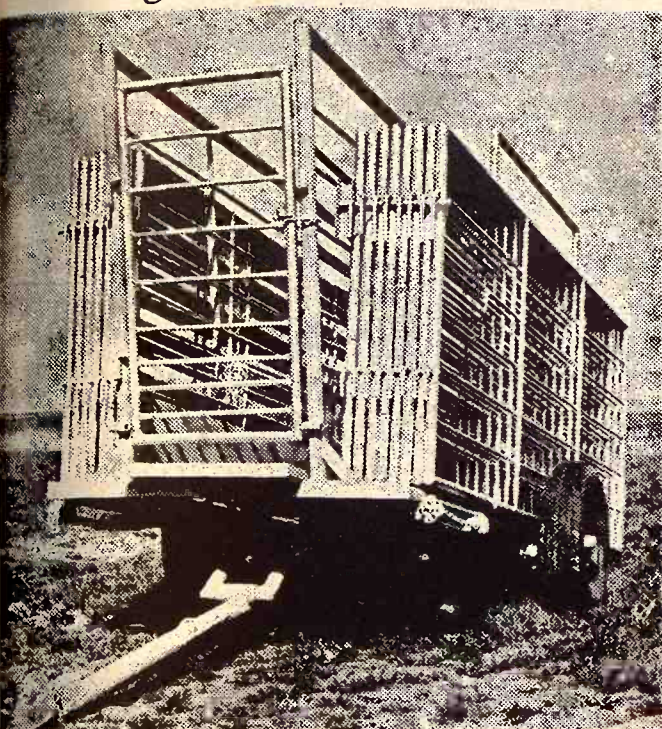

Now you can use your Porta-Corral as Trailer or Loading Chute without removing panels! Available with or without springs. Chute will hold up to 34 panels.

CORRAL CAPACITY — 50 to 400 HEAD

Stroberg Equipment Co.

8 Urban Drive (off West 5th) Hutchinson, Kan. 67501
Phone (316) 662-7650 or 662-4800

Easy To Grow

One of the easiest annuals to grow is the pink, related to the perennial carnation. There are both single and double-flowered sorts, but the most interesting are those with fringed and feathered petals and all sorts of fancy color patterns, varying from flower to flower. Why not plant seeds of pinks in any sunny place and revel in their fragrance this summer?

Label Toys

To keep your child's toys from straying, always put the youngster's name on them when new, especially on articles like bicycles and scooters. After you paint the lettering on, let it dry thoroughly and cover it with a coat of spar varnish.

Keep Negative With Picture

When you put a picture in a photo album, place the negative behind the developed snapshot that is held by art corners. The negative is then safe as well as handy should you need it.

ELECTROGATOR — America's Finest Circular Irrigation System — Your Best Buy For The Money

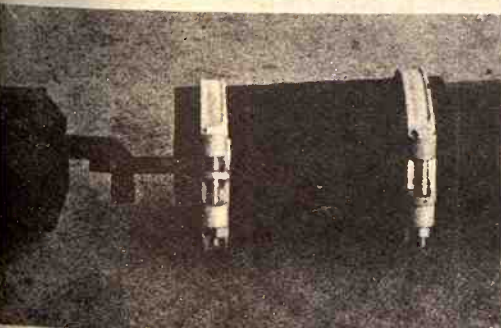
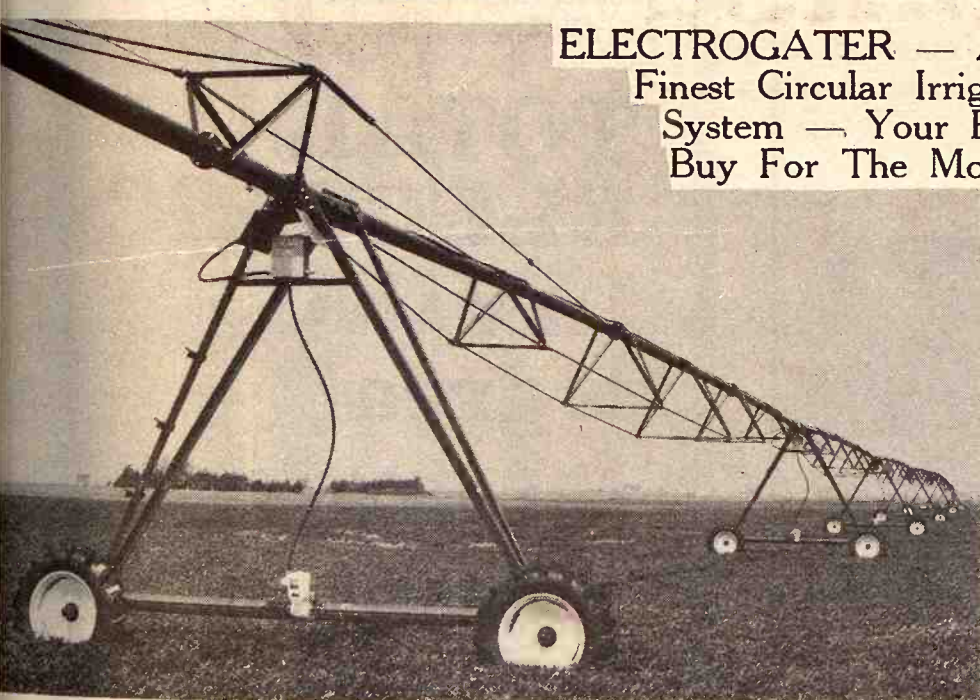
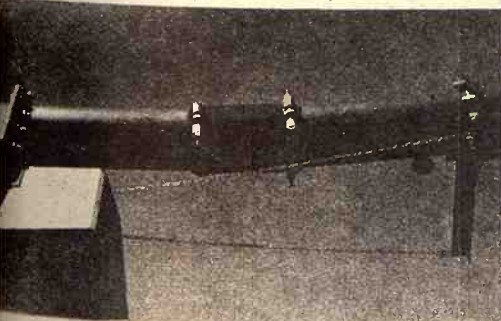

Illustration shows sturdy hinge in flexible coupling.



Electrogator flexible coupling at every tower can twist or bend without distortion or undue stress on the machine.

Electrogator

DIVISION OF REINKE MFG. CO., INC.
Deshler, Nebraska 68340

Name: _____

Address: _____

City: _____

State: _____

Zip: _____

I am interested in your system.

Please have a salesman call. Clip and send to above address for additional information.

Send coupon directly to:
REINKE MFG. CO., INC., or —
Call GEO. COX & SONS, INC., Clifton, Ks.

Francis Cox Ph. 913/455-3593

Daryl Cox Ph. 913/455-3301

Complete Irrigation Well Service—
Drilling, Pumps and Tests

IT'S SAVING TIME AT LYNN'S TRUCK & TRACTOR

Your International Harvester Dealer In Marion, Ks.

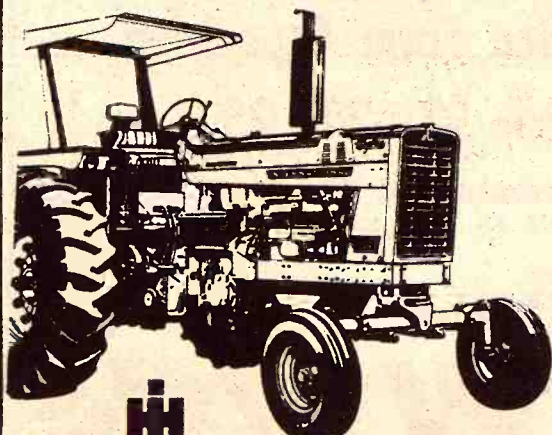

SAVE
ON
OUR
NEW
EQUIPMENT

New	Used
340 IH mounted springtooth, fold up, 21', 2 or 3 point — Was \$785 Now \$495	F806D \$5595
No. 10 IH 16x8 fert. drill with press	F706D \$4695
F1456D	F706 gas \$4295
F826D demonstrator	F756 gas, 660 hours .. \$5595
	F400 gas, slick \$1295
	F350 LP, power steering, 2 pt. \$995
	F560 gas \$2695

Used Combines

Oliver 33 14', 1951 \$495	C-II Gleaner 66, 18' .. \$5995
IH 101, 12' \$1995	John Deere 55, 14' \$495
A Gleaner, 53, 14' \$695	IH 141 14' \$595
IH 403 with cab, 16' \$5795	A Gleaner 55, 14' \$1295
	MM No. 168, 14' \$495

Chisels & Cultivator

Dempster 7' \$65	IH 15 1/2' Vibra-Shank, pull \$795
Graham Hoeme 13' \$185	IH No. 461 front mount 4-row cultivator \$495
Jeffery 15' \$135	

Field Harvesters

Allis-Chalmers 2 row "65" Model 780 \$700	Gehl FH 84 2 row \$595
Gehl FH 188 2 row \$1595	Papec 2 row No. 68 \$795
	IH 550 2 row \$1595

Used Baler

IH 46 twine \$649	Owatonna 14', excellent \$3295
-------------------------	--------------------------------

Windrower

PLOWS

IH 311 3x14 fast hitch .. \$295	IH Model 412 4x16, 2 pt. \$295
Allis 4x16 mounted \$395	IH No. 10 pull 4x14 \$195
	IH 540 steerable 4x16 .. \$750

SPRINGTOOTH

JD 24' with carrier \$195	Mordige 30' on wheels .. \$295
--------------------------------	--------------------------------

MISCELLANEOUS

1960 Ford station wagon \$295	Grain-O-Vator feed wagon, 5x12, duals \$550
Chev. 60 1/2 ton pickup .. \$495	Farm Hand bale accumulator with pump & fork, extra valve \$1250
IH 62 Travelall \$495	Small fireproof safe \$95
15' boat with 50 HP Evinrude motor & trailer \$795	
Nu-Way bale arranger & 12 bale pickup attachment \$395	

Lynn's Truck & Tractor

Your International Harvester Dealer

LYNN CHRISTENSEN, Owner
Phone 316 382-2188

P.O. Box 294
MARION, KS. 66861

A black and white photograph of a group of people. A man in a striped shirt stands in the center, flanked by a woman in a patterned dress on the left and a man in a suit on the right. Two other people are seated in the foreground.

A black and white photograph of four children sitting on a patterned rug, playing with blocks and toys. A large, ornate wooden cabinet is in the background. The children are engaged in play, with one child holding a block and another holding a toy. The scene is indoors, likely in a living room or playroom.



6 pc. Dinette Set, heavy padded vinyl cover, extension table
 5 pc. Dinette Set, table & 4 chairs
 4 pc. Drop-leaf Set
 3 pc. Drop-leaf Table

remain in jail at night and jail.

Gross said the prisoner sentenced to terms of months in jail and fines.

...serve to be this happy...

...ay as and n...

...ndi- ture ner, for

Ark City Pig Show Titles

Rick Weir

Rick Weir of Gueda Springs, won both carcass contests and shamans notched the top spots in barrow placings at the recent annual Kansas Spring Barrow show in Arkansas City.

Young Weir won both the sunflower Derby Class — a first-ever contest in which the barrows competing were nominated for the show November — and the regular class carcass show.

Both contests Weir's winning entries were Hampshires with extremely fine carcasses showing high summer acceptability.

The Sunflower Derby Class with entries, Weir's 221.5 pound barrow had a carcass with 17.52 per cent ham (of live weight), loin-eye

area of 6.19 sq. in., carcass length of 19.80 in., average backfat thickness of 1.30 in., and a ham-loin index of 137.1 Prize money for first place was \$200.

Second place pig in the Sunflower Derby was a crossbred belonging to C & R Hog Farm of Dexter, Kan. Young Weir also had the third place barrow. Fourth and fifth place went to John Balthrop of Peabody.

In the open barrow class with 109 entries, Weir's 209.4 pound Hampshire had 18.53 per cent ham (of live weight), loin-eye area of 6.73 sq. in., carcass length of 30.05 in., average backfat of 1.21 in., and ham-loin index of 152.6.

Second place in the open carcass show went to a Hampshire belonging to Jerry Kobyluk of Jones, Okla. Third place went to a Kansas State University Yorkshire.

The grand champion of the live barrow show was a Hampshire belonging to Kent Starks of Stillwater, Okla. The live reserve

grand champion was a Duroc owned by Jerry Boyer of Marland, Okla.

Dr. Don Kropf, meats scientist in the Kansas State University Department of Animal Science and Industry, judged both carcass contests. He indicated that the quality of entries showed how far the swine industry has come in the production of consumer-acceptable pork.

He cited the results of the open carcass class as evidence to back up his point. Of the final 63 entries in that contest, 10 animals had 18 per cent or more ham (of live weight), 33 had 17 per cent or more ham, and 20 had less than 16 per cent ham.

The range in carcass length was from 28.5 in. to 32.9 in. Only 20 per cent of the carcasses was disqualified because of shortness.

The range in backfat thickness was from a minimum of .95 to 1.8 in. Only 10 carcasses had more than 1.5 in. of backfat and were disqualified from the contest.

The loin-eye area measurements ranged from a high of 6.73 sq. in. to a low of 3.63 sq. in. Seven pigs had loin-eyes of more than 6 sq. in. The average loin-eye measurement of all entries was a respectable 5.06 sq. in. Only one carcass was disqualified because of pale, watery pork.

Charles Smith, Cowley county Extension agricultural agent, said the results of both carcass contests were gratifying to show officials.

at the Linn branch; the new fertilizer facilities at Greenleaf and the farm tire service at the Washington branch.

Two directors were re-elected at the meeting, Raymond Ohlde of Palmer and Ed Klozenbuecher of Greenleaf. In addition to the re-elected board members are: Glenn Erickson, Lloyd Stam, Otto Stigge and Elmer Lohmeyer.

HIGH SCHOOL CLOSES AT GLEN ELDER

GLEN ELDER — The high school in this Mitchell county town will close next year with students going to the high school at Cawker City. Grades 7 and 8 from both Glen Elder and Cawker City will attend the school at Glen Elder. The school district board, acting upon petition of the patrons, voted for the change.

New Machines At Special Prices

o. 275 (275 bu.) spreader, pintel chain, rear slurry pan, upper beater, forage box, hardware (less lumber), tandem wheels (less tires). List \$2,705. Special \$2100

o. 175 (175 bu.) spreader, pintel apron chain, on used 900x20 truck tires. List \$1394. Special \$1141

" No. 55 chisel plow. List \$777. Special \$795

" No. 55 chisel plow, high clearance, with cushion clamps & shanks. List \$1319. Special \$1050

o. 470 tandem disk, 17 1/2" & 1" disks, dual wheels. List \$2327. Special \$1790

x8 fert. att. for No. 10 drill, less tubes \$310

1965 D-19 Allis Chalmers diesel
1967 Farmall 70 gas, 2-point hitch

USED MACHINES

18' Krause field cultivator \$595
1959 G-IV MM LP gas .. \$1750
1961 F460 diesel \$1950
4-row IH lister, std. mold-board bottoms, fert. att., rubber tired press wheels, markers \$395
34F30 plow, 3x14, 2 pt., fast hitch \$95
309 plow, 3x14, 3 pt. \$165
16' 4-section JD drag spring-tooth harrow \$145

NEUMAN HARDWARE AND IMPLEMENT

316 SW 9-2128 WHITEWATER, KS.

Greenleaf Co-op Sales At \$4 Million

GREENLEAF — Gross sales of \$4 million in 1970 was reported at the annual meeting of Farmers Co-op Elevator Association recently. This was an increase of approximately \$1,000,000 over the previous year. Cash disbursements to patrons approximate \$80,000.

The large increase in business was attributed by Ivan Wieters, general manager, partly to the new elevator

SAVE FEED DOLLARS

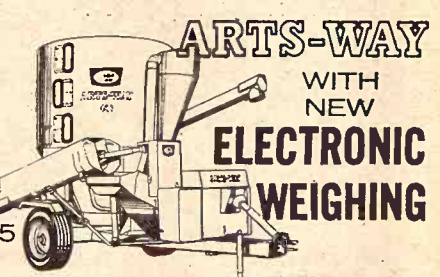

You'll never waste costly feed with an Arts-Way 425 or 325 and the optional new Arts-Way Electronic Scale. Ends ration guesswork. You weigh each ingredient electronically as it goes into the mixer. There's no waste of protein or supplement. And you can weigh exact rations out to your animals. Come in and see it in action!



Distributed by T-L Irrigation, Hastings, Nebr.

- | | |
|---------------------------------|-----------------------------------|
| BLANDING IMPLEMENT
Beloit | MEINHARDT IMPLEMENT
Warnego |
| DANNENBURG IMPLEMENT
Holton | MIDWEST SALES & SERVICE
Marion |
| DAVIES IMPLEMENT
Hiawatha | STEINER IMPLEMENT
Sabetha |
| HENRY SALES & SERVICE
Topeka | VAHSOLTZ IMPLEMENT
Salina |
| HUTCHISON IMPLEMENT
Everest | BRAUCHI BROTHERS
Marysville |

SEDLACEK'S GIGANTIC FURNITURE STORE-WIDE FLOOR SAMPLE SALE

SALE ENDS SAT. NIGHT, MARCH 27 • NIGHT OPENINGS WEDN. & SAT.

MATTRESSES & BOX SPRING

189.95 King Koil Regal Mattress & box spring quilted smooth top \$119.95 set

159.95 10 yr. guarantee, smooth top mattress & box spring \$ 99.00 set

149.95 Deep Six rubber mattress, 6 in. w/ box spring .. \$ 89.95 set

139.95 King Koil, smooth top mattress & box springs ... \$ 69.95 set

129.95 Simmons rest supreme quilted smooth top \$ 74.95

119.95 Sealy innerspring mattress, firm mattress \$ 34.95

109.95 Full size tufted innerspring mattress \$ 22.95

99.95 Twin size innerspring mattress \$ 16.95

OVER 4 Carloads

\$36.95
Rollaway
Bed
With Innerspring
Mattress
COMPLETE
26⁹⁵

\$95.00
Bunk Bed
Includes ladder,
guard rail, springs
and two mattress-
es. All wood
parts are maple
finish.
COMPLETE
59⁹⁵

APPLIANCES

Magic Chef (Dixie) apartment size Gas Range \$ 89.95

Republic 30 gal. (Thermoglas) gas Hot Water Heater \$ 59.95

GE Mobil Maid automatic Dishwasher \$ 99.95

GE Built in Surface Unit w/4 Calrod units \$ 89.95

Norge-Fan-Jet Dryer, permanent press 18 lb. w/heat selector \$129.95

Speed Queen Automatic Dryer, durable press timed cycle \$129.95

GE Fashionette 6000 7 1/2 AMP Air Conditioner \$139.95

GE 12 cu. ft. Refrigerator family size w/cross top fr freezer, full width, crisper \$159.95

Norge UHD Automatic Washer 2 spd. permanent press, water level control \$179.95

Allis Chalmers combination Refrigerator-Freezer, No defrost Refrigerator \$157.95

- 89.95 5 pc. Octagon set, beautiful octagonal table w/high back chairs \$129.95
- 49.95 Pedestal Base Dinette Set w/4 swivel chairs, decorator design \$ 99.95
- 19.95 7 pc. Micelite, self-edge 35"x48" extendable table w/2 leaves, 6 chairs \$ 69.95
- 9.95 5 pc. Dinette Set, heavy padded chairs, reinforced vinyl cover, extension table \$ 59.95
- 9.95 5 pc. Dinette Set, table & 4 chairs \$ 44.95
- 9.95 3 pc. Drop-leaf Set \$ 39.95
- 9.95 Drop-leaf Table \$ 29.95

FLOOR COVERING

Indoor and Outdoor carpet for basements, stairs, bedrooms and patios, 7 colors to choose from .. \$ 1.79 sq. yd.

Nylon Carpet with HD rubber back, need no pad .. \$ 4.69 sq. yd.

Acrylic Carpet, gold tweed, tip sheared \$ 4.95 sq. yd.

100% Heat Set, Twist Nylon Shag \$ 5.95 sq. yd.

Kodel Polyester "Tweed Shag" \$ 7.95 sq. yd.

Alexander Smith & Co. 9x12 carpet, apt. by the ends on remnant \$56.95

MORE THAN 35 ROLLS OF CARPET TO CHOOSE FROM FOR IMMEDIATE DELIVERY

SAVINGS UP TO 70% ON THESE & MANY, OTHER ITEMS

FREE DELIVERY — CREDIT

It Will Pay You To Drive To HANOVER, KS. Ph. 337-2345

COW POKES

By Ace Reid

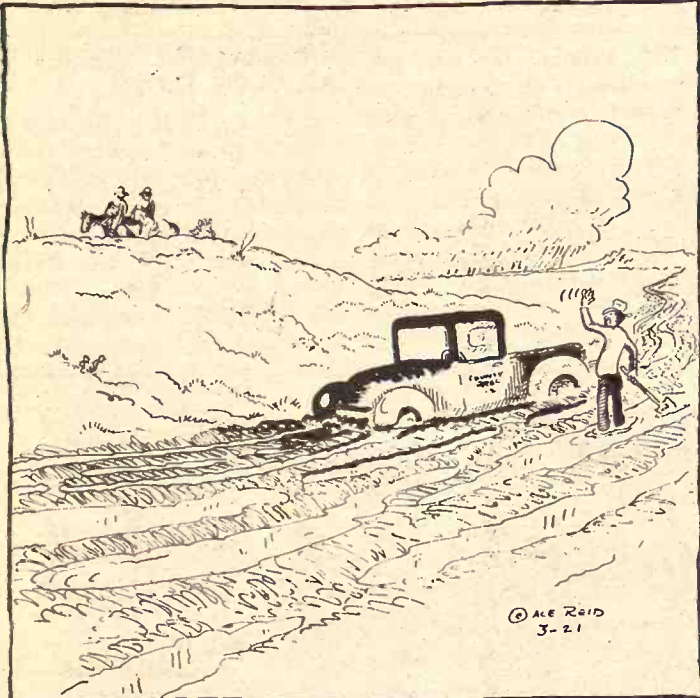

"That's our road commissioner lookin' fer votes, let's act like we don't see him!"

Experts Call Hog Disease Syndrome 'SMEDI'

Kansas swine producers suffer probable high annual losses from a swine disease syndrome commonly known as SMEDI, reports Dr. Del Miles, Extension veterinarian at Kansas State University.

SMEDI is a term derived from the first letters of the words stillborn, mummification, embryonic death, and infertility. A syndrome is a number of symptoms that occurs together in an animal characterizing a specific disease.

Miles notes that researchers at Pennsylvania State University have isolated eight strains of SMEDI viruses that live in the intestines and are eliminated in the feces.

Finding visible evidence of SMEDI infestation is difficult because infected swine show no outward signs of the disease. Miles explains that the primary signs of the disease are reproductive problems in sows and gilts.

If sows or gilts are infected with a new strain of virus during pregnancy, problems may develop. If the infection is early in pregnancy, all embryos in the reproductive tract may die and be reabsorbed by the sow, who then comes back into heat.

This type of SMEDI problem is expensive to sow owners because their sow maintenance costs rise significantly. Often they believe a sow is infertile when she is actually suffering from SMEDI.

If a SMEDI virus infects a sow later in pregnancy, she may have stillborn pigs, mummified pigs, and small litters.

In some instances of infection the sow or gilt appears to be pregnant but as time passes, further signs of pregnancy progression fail to develop.

When this happens, the fetal pigs are dead in the uterus and have developed into mummies. Any time a gilt has four or fewer pigs per litter, hogmen should consider SMEDI as the culprit, Miles points out.

He says the best way to prevent SMEDI from causing damage is to manage shows and gilts in a way which allows them exposure to all SMEDI viruses in the herd prior to breeding.

"With our present knowledge of the disease, we have to assume that all swine carry at least one or more strains of SMEDI virus," advises the veterinarian.

"When we introduce new pigs into the herd, we must assume they are carrying different virus strains. Consequently, if possible, sows and gilts should be mixed together for at least a month prior to breeding."

If they cannot be mixed, sows and gilts should at least be exposed to each other through a fence. This exposes all females in the herd to all strains of SMEDI virus and they develop an immunity to them.

Miles says that replacement boars brought into a hog operation should be isolated for a month and observed for any disease. After one month of isolation, healthy boars should be penned for another month immediately across the fence from the

March 23, 1971

sows and gilts they will be immune. Since the SMEDI viruses are in the manure, Miles suggests that manure from the boar pens be removed during the 30-day period and putting the gilt and sow pens to SMEDI exposure.

He strongly advises against selling sows and gilts who have SMEDI syndrome because subsequent pregnancies they are immune to the virus strains caused problems in the pregnancy.

"Once sows and gilts have SMEDI immunity, hogmen should keep them for many more years without further SMEDI problems providing new virus strains are introduced onto the farm," concludes.

DOCKING, PFINGSTEN AT NEMAHA NFO FEED

SABETHA — A national leader and Governor Docking on hand for a Nemaha County barbecue scheduled here Thursday, April 1. Erhard Pfingsten, NFO vice president, will be speaker. The location will be new high school here, and the event will be 6:30 pm.



WE CAN FIT YOU

Justin • Acme • Nocona and Tony L...
On US 24 — 2 Blocks
of Cloverleaf on US
TOPEKA, KANS.

Ramrod®/atrazine WORKS...



ASK ANY GOOD MILO GROWER AROUND HERE

We asked THEES WALLMAN of Martell, Nebraska: "Well, the reason we went to Ramrod/atrazine was there was less carryover, and we liked the way it mixed in that plastic bag. It doesn't need much rain to get it to work. We were real satisfied with it last year. It just works . . . that's all there is to it."

We asked CARL RICHARDS of Topeka, Kansas: "My son and I have got something like 500 acres of milo. We used Ramrod/atrazine on all of it. We were short of moisture, it was awful dry . . . and if we hadn't controlled the weeds with Ramrod/atrazine, why we just wouldn't have had a crop. We got bushels and bushels of milo . . . no weeds, just milo."

We asked RONALD WHITTNER of Bern, Kansas: "I like the results I get with it. I kind of think by using a mixture of Ramrod and atrazine, it's just like cross breeding cattle. You cross breed cattle or hogs . . . you most generally come up with better cattle and hogs. By using Ramrod/atrazine, both, . . . what the one won't do, the other one will. I'd say it works."

It's really very simple . . . Ramrod/atrazine works . . . ask any good milo grower around here. It works to control all these grasses and broadleaf weeds . . .

Annual Morningglory	Cocklebur	Groundsel	Purslane
Annual Ryegrass	Crabgrass	Jimsonweed	Ragweed
Barnyardgrass	Fall Panicum	Kochia	Smartweed
(Watergrass)	Florida Pussley	Lambsquarters	Sunflower
Buttonweed	Giant Foxtail	Mustard	Wild Buckwheat
(Velvetleaf)	Green Foxtail	Nightshade	Yellow Foxtail
Carpetweed	Goosegrass	Pigweed	

Monsanto
ST. LOUIS, MISSOURI 63166

You Are Invited To The NEMAHA COUNTY

N.F.O.

Beef Bar-Be-Cue

WITH HOME-MADE PIES

Thursday, April 1

AT NEW HIGH SCHOOL BUILDING

SABETHA, KANSAS

Speaker: ERHARD PFINGSTEN
VICE-PRESIDENT OF NFO

Serving 6:30-7:30 p.m.

Donation: \$2



LEE-ZEE
Offers You
A One-Man
Fencing Crew

Works On Your
Pickup or Tractor
IT PULLS POST
IT DRIVES POST
IT IS AN AUGER
IT IS A WIRE ROLLER

LEE-ZEE MANUFACTURING

Box 368
SALINA, KS. — 913 827-1618

DEALER INQUIRIES
ARE WELCOME

If you don't
fertilizer down
spring tillage, you
get it down

Things will be different this
year. Fertilizer was applied
and grain prices are e
these two factors and
a big rush for fertil
Some farmers won't
want it. Others won't get
Daily fertilizing now
age — assures you of g
it's always possible to
wet or frozen ground. N
spreaders that can
without field damage or s
So call us today for A
complete liquid fertilize
of your fields in no

WAMEGO SKELC
913 456-7565

TRI-COUNTY
MANHATTAN

TOPEKA S
Topeka, K

March 23, 1971

Grass & Grain

15

March 23, 1971

Custom Locker Owner Tells Of Cooperation

JAMESTOWN — Kenneth Hutchinson, owner and manager 27 years of the Hutchinson Sales and Locker plant at Jamestown, wants to tell "another side" of the story regarding federal requirements for all small meat lockers in the state.

Hutchinson said he recently had to make numerous changes in his operations, but it was all carried on "most cooperatively and to the best advantage of the federal law that required plants to sanitize, disinfect and clean up around the plants."

"I spent an estimated \$5,000 on my place," he said.

"This included lowering the ceilings in the slaughter room for sanitization; in the cooler, installing a sterilizer and constructing a rack to keep all items 12 inches off the floor; providing an air-conditioned room for processing; installing metal in as many areas as possible for sanitization, and using a brand for all carcasses with a stamp that reads, 'Custom — not for sale'."

Hutchinson reported that he found the members of the State Board of Agriculture "most cooperative" in working out his problems to comply with the law.

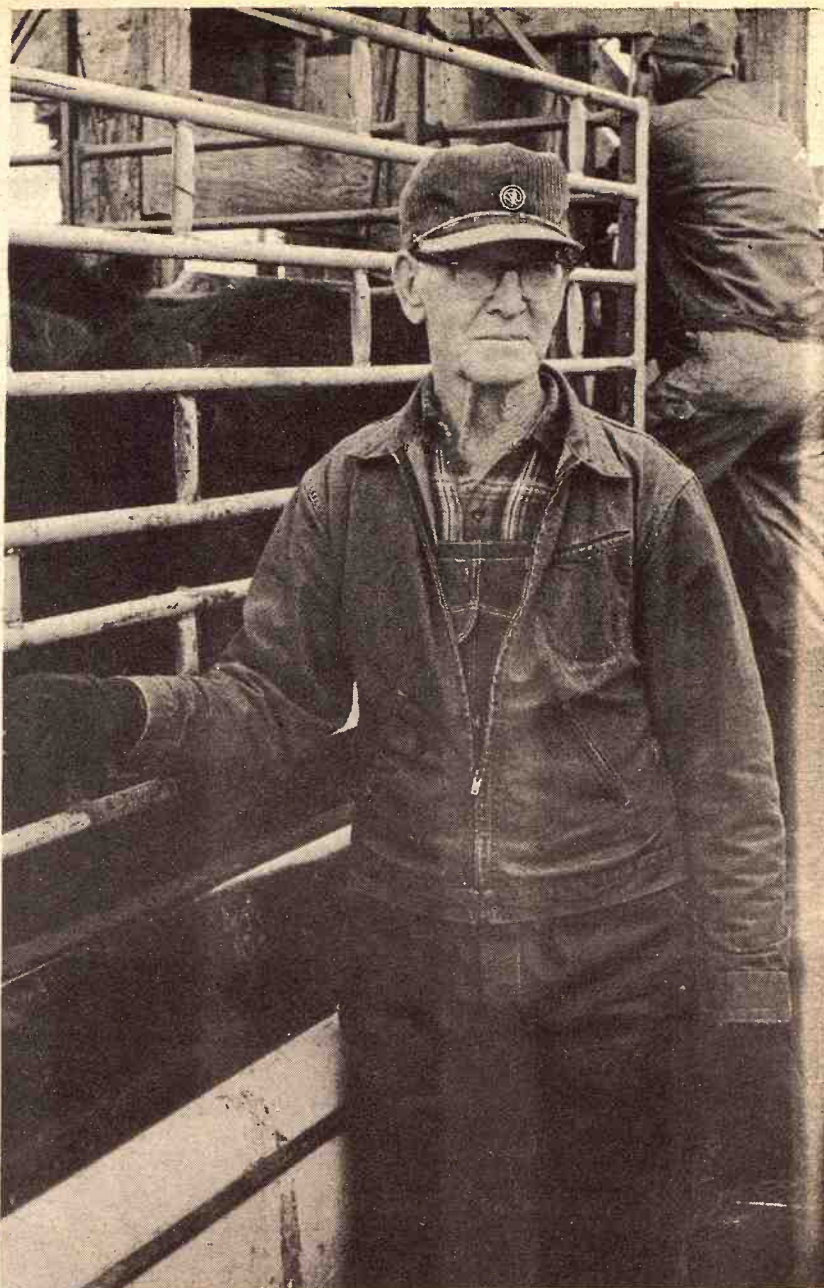

FOUR HEIFERS FOR SALE

R. T. Lueker of Lincolnville pauses in front of a load of four heifers he sold at a G&G area sale barn. Lueker usually feeds about 35 heifers at his farm near Lincolnville, in Marion county.



A SINGLE

William Bentz just needed one, so he bought a Holstein calf at a G&G area sale. Bentz farms near Hope, Dickinson county.

FLETCHER 4-HR



"INSTEAD OF DELIVERING, WHY DON'T I JUST LOAD IT IN YOUR TRUNK, DOCTOR. AT THESE PRICES I DON'T MAKE HOUSE CALLS."

Mid★America Farm Exposition

MARCH 23-24-25

Salina, Kansas Kenwood Park

SALINA IMPLEMENT COMPANY

Salina, Kansas

ANNOUNCES SPRING CLEARANCE SALE

MARCH SPECIAL . . .

1 Late Model 4020 dsl. tractor — Low hours, new rubber, 3 pt. hitch, 540-1000 PTO, wide front. wtd. & serviced for the hard spring work ahead — \$6795 with new JD roll guard canopy and weather encloser — Seat belt — new radio — JDGP Financing.

COMBINES . . .

1967 JD 55 combine, 14' farmer machine, always shedded, 18.4x26 & 9.5x16 tires, 6 bat reel with reel end shields.

Straw chopper. Late style 303 gas engine. Hyd. Reel lift . . . \$5900

1966 C-II Baldwin, 16', farmer machine, 18.4x26 & 7.50x16 tires, 262 6 cyl. engine, straw chopper, new hyd. pump . . . \$6250

1963 95B JD combine, 16', 18.4x26 rice tires, 7.50x20 guide tires. Straw spreader, electric clutch, Farrar sickle drive . . . \$2900

1965 JD 95 16', 18.4x26 & 7.50x20 tires, electric clutch, . . . \$3200

been through our shop. straw chopper. Sleeve & Deck engine . . . \$4900

2 1969 G Gleaner dsl. engines, air conditioned factory cabs, hyd. reel lift and hydrostatic reel drive, 20' metal bat reels, 18.4x30 cleat tires, flotation tires on rear, bin extension, just like new for . . . \$9500 each

1959 one owner 16' farmer machine with cab, bomber tires. Engine good. Straw spreader . . . \$2900

1961 JD 55 14' farmer machine with 13x26 tires, new rasp bars, belts good, straw spreader, bin ext., looks real good . . . \$3200

1955 JD 55 14', 13x26 dual wheels & tires, Farrar sickle drive, double bat reel . . . \$900

1958 JD 55 farmer machine, 14x26 tires, 12' platform, late style guards and sickle new belts, many dollars of improvements . . . \$1395

1957 JD 55 farmer machine, one owner, little cutting, always shedded, 14', 14x26 tires, Hercules engine, sprockets available . . . \$1395

1960 Super 92 16' farmer machine, always shedded. 18.4x26 tires, mechanically good . . . \$2900

2 Massey 92 specials — 14' farmer machines, one with rebuilt engine, always shedded. Your choice . . . \$2250

CALL DENNIS AT 913 825-1470 OR FRED AT 913 825-4287

After Hours And Ask About The Above Spring Clearance JDGP Financing and Best Interest Waiver Program

SALINA IMPLEMENT CO.

602 South Broadway

Phone 913 823-2206

Salina, Kansas

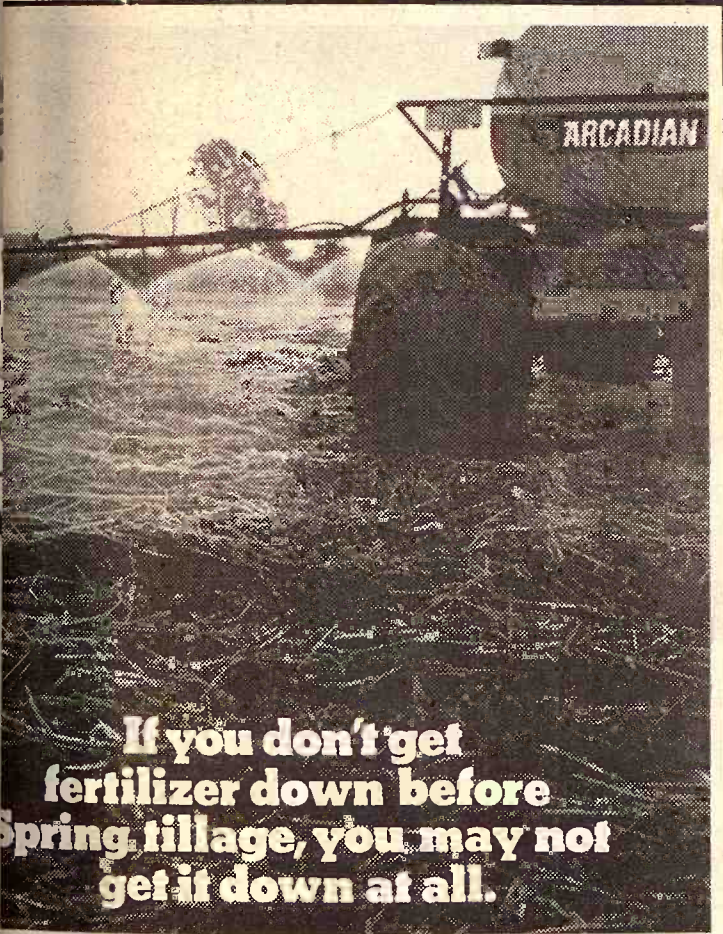

If you don't get fertilizer down before Spring tillage, you may not get it down at all.

Things will be different this Spring.

Less fertilizer was applied last Fall and feed grains prices are expected to go up. These two factors and others should produce a big rush for fertilizer.

Some farmers won't get it when they want it. Others won't get it down at all.

Early fertilizing now — before Spring tillage — assures you of getting it down. It wasn't always possible to apply fertilizer on wet or frozen ground. Now we have flotation spreaders that can do the job safely without field damage or soil compaction.

So call us today for Arcadian Uran or a complete liquid fertilizer. We'll be in and out of your fields in no time.



WAMEGO SKELGAS SERVICE

Phone 913 456-7565

WAMEGO, KANSAS

TRI-COUNTY SKELGAS

MANHATTAN, KANSAS

913 776-4726

TOPEKA SKELGAS

Grantville Rd. TOPEKA, KANSAS

913 354-7758

DOCKING, PFINGSTEN AT NEMAHA NFO FEB

SABETHA — A leader and Governor

on hand for a Nemaha

barbecue scheduled

Thursday, April

Pfingsten, NFO vice

be speaker. The loca

new high school here

will be 6:30 pm.

WE CAN FIT

Justin • Acme

Nocona and Toy

On US 24 — 2 B

of Cloverleaf on

TOPEKA, KA

invited To The

A COUNTY

F.O.

ur-Be-Cue

OME-MADE PIES

y, April 1

SCHOOL BUILDING

HA, KANSAS

WARD PFINGSTEN

SIDENT OF NFO

m.

LEE-Z

Offers

A One-

Fencing

Works On

Pickup or

IT PULLS

IT DRIVES

IT IS A W

For More

MANUFACTURING

7-1618

Council Grove PCA Annual Meeting



High winds didn't prevent Mr. and Mrs. Orval Nelson of Elmo, Dickinson county, from making it to the annual meeting of the Council Grove Production Credit Association.



High winds that hit over 50 miles an hour and blowing snow sharply curtailed the size of the crowd at the annual meeting of the Council Grove Production Credit Association. The meeting at Herington last week was the 37th annual one for the co-operative lender which serves Lyon, Morris, Marion, Dickinson, and Chase counties.

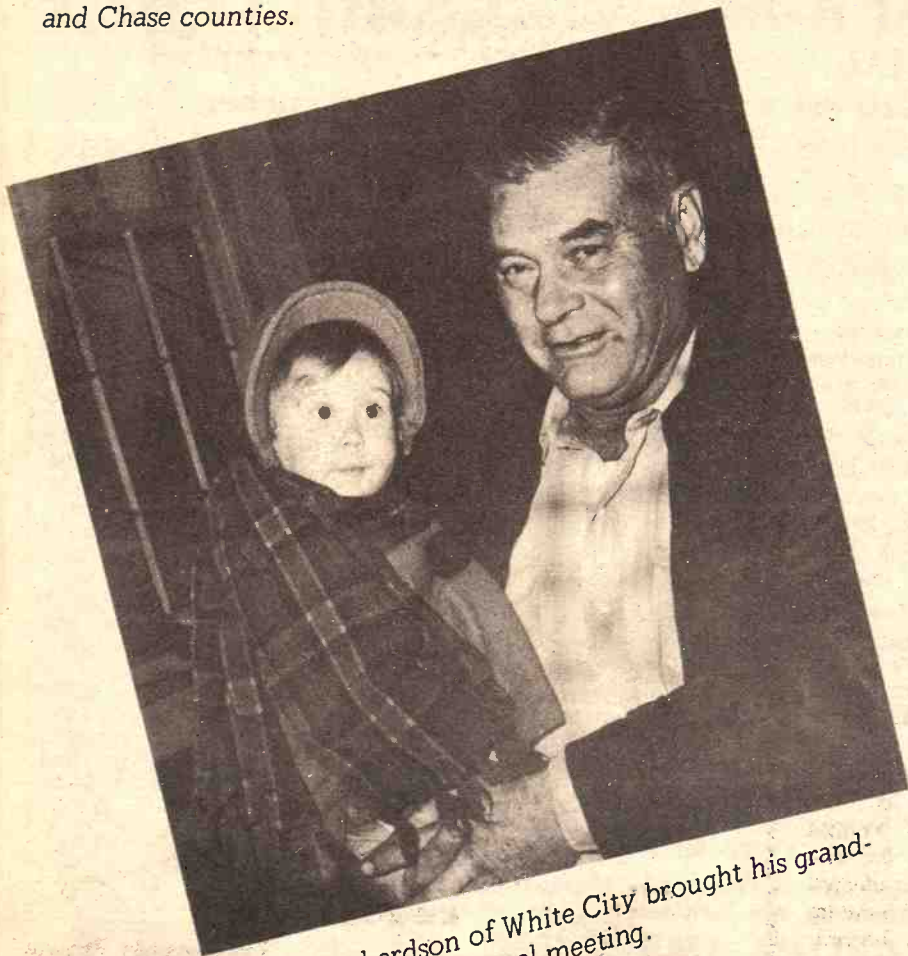

L. H. Richardson of White City brought his granddaughter to the annual meeting.



Art Jones, Albert Wamser and Bert Wamser, all of Rea, the northeast part of Lyon county, came together.



Charles E. Graham, president of the Council Grove PCA, was happy to have as his guests at the meeting his daughter and family. His daughter Patty, husband Paul Messbarger, and their four children had come for a short vacation from Notre Dame, Ind., where Mr. Messbarger is a professor at St. Marys College. With them, at left, is Mrs. Graham.

LOAD OF FIVE STEEL
Anton Bickel of Gypsum b
cows.

Prizes
Garden City
Show

show with something for
including \$6575 in prize
for exhibitors and visual
consumers that the beef
is producing desirable beef
describes the third annual
Empire Live and Carcass
Garden City, April 28-May 1.

SPRING
SPECIAL OFFER

1975 Case 900 Case	\$ 995
1971 1958 900 Case	\$1995
1960 801 Ford	\$1750
1958 900 Case	\$1850
1963 930 Case	\$1350
1966 G1000	\$2995
1966 G1000	\$4495

ALL ABOVE TRACTORS
Case

1974 1150 Case, wind- er, w/crimper, 1968	\$2995
1968 M&M, 11ft. Disc	\$ 125
1970 Case, 5x16, Semi Plow, Like New	\$1095
1964 1960, Case 1000 Combine 16'	\$2495
1961 1958, Case 900 LP gas	\$1945

SPECIAL ON F
SALE FROM MARCH 15
Reg. \$3.45 Now \$2.75
Surface, Reg. \$8.21 Now
Reg. \$3.78 Now \$3.00

Hyd. Oil — reg. 5
WE RENT
Case Pow
Company

Grove
Meeting



A LOAD OF FIVE STEERS

Milton Bickel of Gypsum brought five steers to a nearby auction recently. Bickel keeps about 40 cows.

Prizes for Garden City Beef Show

Beef show with something for everyone, including \$6575 in prize money for exhibitors and visual appeal to consumers that the beef industry is producing desirable beef, describes the third annual Empire Live and Carcass Show in Garden City, April 28-May 1.

Gene Francis, Extension area livestock specialist in charge of the carcass portion of the event, says "the purpose of the show is to let commercial cattle feeders from Kansas and other states obtain valuable information to help them correlate live animal characteristics with desirable carcass and economic characteristics."

Competition for the \$1000 first prize in the live show and the \$1000 first prize in the carcass show is open to any bona fide cattle feeder from any state. Premiums ranging

down to \$25 will be paid to the top 20 live placings. The premiums range down to \$50 for 20th place in the carcass contest.

Each exhibitor can enter two animals of any breed or crossbreed, steer or heifer, from each feedlot where he has cattle. The animals must be owned by the exhibitor at least 90 days prior to the show and must have been fed as part of a pen of cattle in a licensed commercial feedlot, Francis explains.

Cattle must weigh at least 900 pounds on foot at show time and they must not show any signs of grooming or fitting. The cattle will be judged loose in the show-ring, not at halter.

All entries must be mailed not later than April 15 to John H. Dohogne, Beef Empire Live and Carcass Show, Box 699, Garden City, Kansas 67846. A \$25 entry fee must be sent in for each animal.

All entries must be certified by a local county Extension agricultural agent, feedlot manager, or show official. All cattle shown on foot will be slaughtered at Farmland Foods, Inc.

All entries will be identified, weighed, and sifted Wednesday, April 28. Cattle will be judged live Thursday morning, the 29th, and slaughtered that afternoon. Carcasses will be judged Friday, the 30th, and show participants can attend the annual Garden City Experiment Station Field Day. There will be a banquet Friday evening.

The awards breakfast and carcass display Saturday, May 1, will conclude the show. A beef cookout contest which will continue throughout the show will be another highlight.

Francis reports that the show has grown in numbers and improved in quality each year since its beginning in 1969. In 1969, seventy steers and heifers were entered and 46 per cent of them graded prime, 50 per cent choice, and three percent good.

In 1970, 139 animals were down with 20 per cent grading prime, 60 per cent grading choice, and 20 per cent grading good. Francis notes that these figures show a marked decrease in undesirable fat on the carcasses and an increase in carcass value of \$3 per carcass.

"We expect more growth and improvement in the show this year," Francis continued.

Judge of the live show will be Dr. Don Good, head of the Kansas State University Department of Animal Science and Industry. In the two previous shows Good has selected first place live animals that hung up first place carcasses on the rail, netting their owners \$2,000 in prize money.

Dr. Harold Tuma, KSU meats scientist who judged the carcass

contest last year, made some suggestions after the show that should help exhibitors choose the kind of cattle to enter this year.

Tuma, who has frequent contact with retail beef buyers from coast to coast, said that these buyers — who control 15 per cent of all beef bought annually in the U.S. — are "looking for animals with good interior meat quality, with not more than one-half inch of cover fat at the 12th rib, with a cutability grade never less than three, and with a 600-800 pound carcass on the rail."

"Exhibitors who find out how to select and produce this kind of

March 23, 1971

animal can feel secure that their enterprise is progressing in the right direction," he concluded.

VALLEY CENTER ON TEACHER UNION BAD LIST

The schools at Valley Center, south of Wichita, have drawn opposition from the Wichita Federation of Teachers, which has issued a "professional warning" to teachers not to accept jobs there. The Wichita teachers union alleges unjustified firings of two teachers by the Valley Center school board.

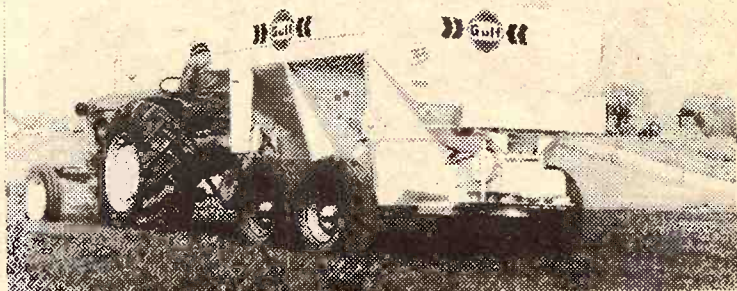

Start wheat growing again fast...top-dress NOW!

Wheat needs nitrogen to resume growth as soon as the young plants awaken from winter dormancy. This is the crucial stage at which Gulf Mr. N* full 33.5% nitrogen is converted into extra bushel building power.

Wheat responds more profitably to fertilizer than virtually any other crop, according to leading agronomists. That's why it's important to apply Gulf Mr. N early for a fast spring come-back and a nitrogen growth-boost that lasts clear through to harvest. Topdressing 120 lbs. per acre of Gulf Mr. N now will pay off in a bonus yield that can easily average 10 extra bushels per acre.

*Trademark of Gulf Oil Corporation

Order your Gulf Mr. N today! Or ask us about our custom application services.



Gulf is here to help you grow

Mr. N® Ammonium Nitrate

CK PROCESSING CO.

2 1/2 Miles East of Sale Barn PR 6-9269
MANHATTAN, KANS.

SPRING SALE SPECIAL OFFER DURING MARCH

p. 775 1958 Case 800 diesel	\$ 995	No. 798 1958 Case 800 LP gas	\$1145
p. 771 1958 900 Case diesel	\$1995	No. 799 1958 Case 800 diesel	\$1295
p. 783 1960 801 Ford w/loader	\$1750	No. 801 1962 Case 930 diesel	\$2550
p. 785 1958 900 Case diesel	\$1850	No. 802 1958 Case 900 diesel	\$1995
p. 786 1958 900 Case diesel	\$1350	No. 803 1965 670 M&M LP gas, 3-pt hitch	\$2350
p. 787 1963 930 Case LP gas	\$2995	No. 804 1959 900 Case diesel	\$2095
p. 790 1966 G1000 M&M w/cab, LP gas	\$4495	No. 806 1962 930 Case diesel	\$2495
Like new		No. 808 1969 1030 Case diesel, like new	\$5750

ALL ABOVE TRACTORS

p. 747 1150 Case, wind- rower, w/crimper, 1966	\$2995.	No. 764 1962 Case 660 Combine	\$4125
p. 768 M&M, 11ft. Wheel Disc	\$ 125	No. 777 Case 6x16, Semi Mounted Plow, Like New	\$1225
p. 770 Case, 5x16, Semi Mtd, Plow, Like New	\$1095	No. 779 Case 13' Mounted Chisel, Like New	\$ 495
p. 794 1960, Case 1000 Combine 16'	\$2495	No. 813 IHC 151 Combine (Reg. reel, Hume reel)	\$1650
p. 791 1958, Case 900 LP gas	\$1945	8 hp. Garden Tractors w/electric start. and with 30" Mower. While They Last.	\$395 In The Crate

SPECIAL ON PLOW SHARES

SALE FROM MARCH 15th THRU MARCH 30th ONLY	
" Plain, Reg. \$3.45 Now \$2.75	16" Hd. Surface, Reg. \$8.76
" Hd. Surface, Reg. \$8.21 Now \$6.00	Now \$6.50
" Plain, Reg. \$3.78 Now \$3.00	Tch. Hyd. Oil. Reg. 5 gal. \$10.50, Now \$8.75.
Tch. Hyd. Oil — reg. 5 gal \$10.50, now \$8.75	

WE RENT TRACTORS

Case Power and Equipment Company
1010 South West Street
Phone 316 943-6441
WICHITA, KANS. 67213

The Ford Team offers you up to \$308* off... White Sale Explorer Special Pickups

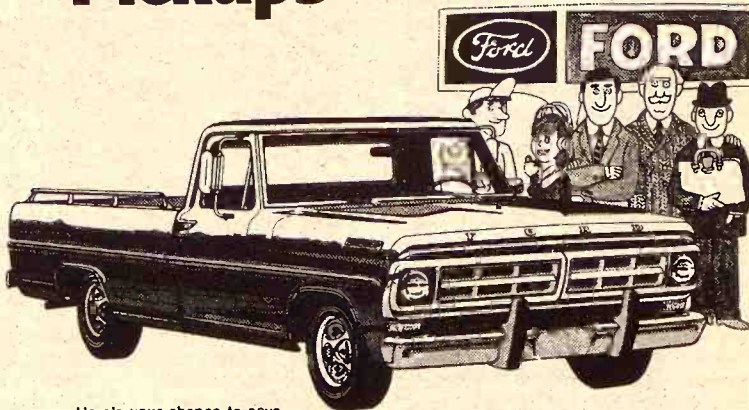

Here's your chance to save real money on pickup specials with the most popular comfort/convenience/appearance extras.

They come complete with comforts like foam seats and air conditioning.

Conveniences like power steering and Cruise-O-Matic.

*Manufacturer's suggested retail price now reduced up to \$308 when you buy a luxury-equipped Explorer Special Pickup.

And dress-up options: special colors, all kinds of bright trim, mag-type wheel covers (F-100 4 x 2). More. And all this in the only pickup with ride-smoothing Twin-I-Beam front suspension. And up to \$308 off list!

Ford Dealer 7th Annual White Sale

Wamego Motors, Inc.

Phone 913 456-9567
WAMEGO, KANSAS

Long-McArthur, Inc.

Phone 913 823-2237
SALINA, KANSAS

Trimmell Ford

Phone 316 767-5199
COUNCIL GROVE, KS.

Cattlemen See 'How Other Fellow Does It' 18

Grass & G
March 23, 1971

Cowley county cattlemen and other businessmen recently spent three days touring "finding out how the other fellow does it" in the beef business.

Extension agricultural agent Charles Smith, who arranged the tour, reports that approximately 50 Cowley countians joined the bus tour of beef enterprises and beef-related

industries and research facilities.

After visiting the Wayne Rogler feedlot and cowherd near Matfield Green, the cattlemen traveled to Emporia to tour the Iowa Beef Packers Inc., an ultra-modern beef processing plant where live cattle walk in the facility and leave packaged into wholesale cuts of beef.



BEEF RESEARCH GROUNDS

Cowley county cattlemen and businessmen toured Kansas State University's beef research facilities on their recent three-day tour.

The next stop was the Flinthill Feedyard northeast of Emporia. There the touring cattlemen saw a feedlot built to health department specifications on pollution control.

The Walter Porter ranch near Admire was the next stop. Highlight of the stop was a 200,000-bushel high-moisture milo storage facility.

The cattlemen spent the night in Topeka where an evening program was livened by presentations by Gov. Robert Docking, state senator Joe Warren, state representatives Pete McGill and David Mills, and Kansas Livestock Association executive secretary John Meetz.

The following day began with a tour of the Goodyear Rubber Plant where tires for agricultural purposes were seen manufactured.

Second stop was at the 19,000 acre Raymond Adams, Jr., ranch near Maple Hill. Adams raises Hereford cattle and registered Quarter Horses.

Following lunch in Manhattan, the cattlemen toured the Kansas Artificial Breeding Service Unit at Kansas State University, the university's beef research facilities, and the KSU campus.

That evening KSU president James A. McCain spoke about his views on campus unrest. Also addressing the group were director of the Kansas Agricultural Experiment Station Dr. Floyd Smith and head of the KSU Department of Animal Science and Industry Dr. Don Good.

On the final day the first stop was on the Warren St. Pierre ranch near Clyde. Main feature was a wagon-wheel designed feedlot with 1,000 head capacity.

Next visit was the Solomon Valley Feedyard east of Beloit. This new 9,000 head feedlot has a milo popper to prepare feed. The newly organized Kansas Bull Test Station is also located there.

The C-K Ranch west of Brookville, which has 2,000 purebred Hereford cows making it the largest purebred herd in the world, was the next stop on the tour.

The Frisbie Construction Company near Gypsum featured IBM records on 130 Charolais cows. At this stop the cattlemen were told of the unique leasing arrangements on the ranch.

Another ranch near Gypsum, the Hubert Redden and Sons operation, was the next stop. The Redden's have a family corporation and a patented feeding system utilizing a tape control system.

The final stop of the three-day tour was at the Hesston Corporation in Hesston. Of special interest was a presentation on new haying innovations.

Charge Attempt To Blackmail Lyon Co. Farmer

EMPORIA — Two men have been charged with attempting to blackmail Lyon County farmer Porter Estes, 65 of Allen.

The suspects, Adam B. Woolf, 51, Independence, Mo., and Roy D. Clemence, 32, Manhattan, were arrested while with Estes.

They were released from Lyon County Jail after posting \$20,000 bond each.

They allegedly threatened to harm a member of Estes' family or reveal a past incident in his life if he did not pay them \$25,000.

Sheriff's officers said Estes had notified them of the blackmail threat, but later phoned them and asked them to discontinue the investigation. Officers became suspicious, went to Estes's home and arrested the pair.

More than \$10,000 in cash from Woolf's car and items of jewelry were impounded by officers.

Preliminary hearing was scheduled for March 26. Woolf is charged with conspiracy to commit blackmail and Clemence with attempted blackmail.

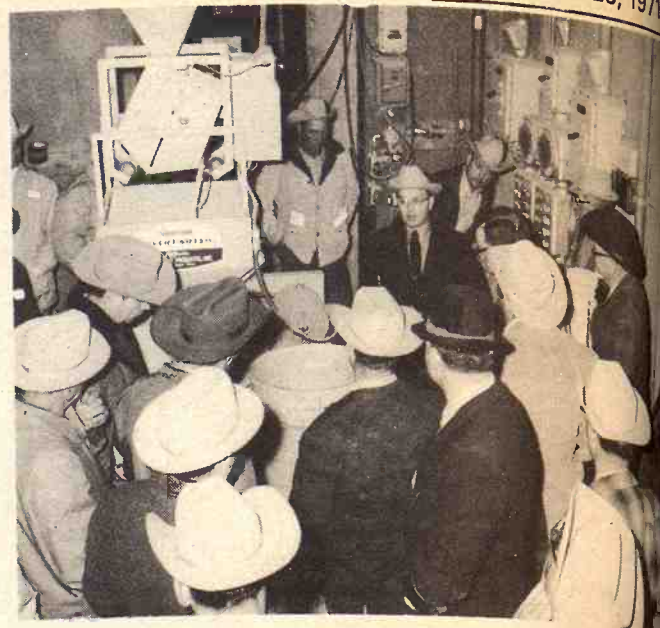

HOW THEY DO IT AT K-STATE

Dr. Calvin Drake, center background, Kansas State University animal scientist, explains operation of feed processing equipment in the university's beef research facility to visiting Cowley county cattlemen and businessmen.

WE BUY FAT HOGS
Mondays thru Fridays 9 a.m. - 3 p.m.
AT UNION PACIFIC STOCKYARDS
MARYSVILLE, KANSAS
Clougherty Packing Co.

NO COMMISSION NO SHRINKAGE
We may not have the best hog market every day, but we may have the best market the day you wish to sell your hogs.

BONDED FOR YOUR PROTECTION

MARK WILKIE
Resident Buyer Phone 562-2050

47th Semi-Annual Mid-Kansas
Shorthorn & Polled Shorthorn Sale
Salina County Fairgrounds
Salina, Kansas

THURSDAY, APRIL 1

SHOW 9:30 — Sale 12:30

50 Head — 40 Bulls — 10 Females
A Large Percentage Of The Bulls Sold In This Sale
Are Used For Crossbreeding

For information & catalog contact:
MILTON H. NAGELY, sale manager, Abilene, Ks. 67401
Telephone 913 479-5533

"Our Market Is Our Best Advertiser"

Sell at Waverly, Kans.
EVERY MONDAY
Cattle and Hogs

STARTS 1:00 P.M. • HOGS FIRST

Cattle Sell As They Are Consigned

For Consignments Tune To WIBW Radio 6:35 a.m. Monday
For other information, call:

Waverly Livestock Sale Barn

LEONARD COMBS, Owner & Auctioneer
Home Phone Lebo 316-256-2921 BARN 913 733-2383

Auction SALE

Eleven wooden benches; metal folding chair; wicker basket; fold-away bed; two 3/4 metal beds; 1 wooden bed; three 3/4 wooden beds.
22 metal beds and springs; 2 desks; 13 small tables; 15 dressers, some with mirrors.
9 metal dressers with mirrors
1 chest of drawers
38 good wooden chairs
13 rocking chairs
20 small mirrors 8x12; 9 chairs; 11 hall trees; pictures & frames; wastepaper containers.
Wrought iron floor lamp; lamp shades; some light fixtures; 24 fluorescent lights.

Terms: Cash

ELKS LODGE, Owners

Auctioneer: Dillon Williams

Thursday, March

Starts 1:00 p.m.

We will sell at public auction furniture and miscellaneous items in the Elk's Lodge parking lot in Clay Kansas.

ANTIQUES

4 antique cast iron toilet holders
Antique commode
Antique 3/4 iron bed
Wooden clothes closet
Antique smoking stand
3 medicine cabinets; large
10 gas heaters; 4 metal

400 amp 3 phase switch box
250 volt 200 amp disconnect
safety switch box
60 amp 3 phase switch box
8 switch circuit panel
Large fuse box and miscellaneous items
numerous to mention.
Not responsible in case of accident.

Clerk: Tom Z...

2 BIG SALES EVERY WEEK



Bonded for your protection

HOGS on Tuesday
LEADING HOG MART IN KANSAS.

WASHINGTON
SALES CO., INC.

Barn Phone
913/325-2266

Harold Siegel, Albert Gieber
Auctioneers

CATTLE
Every
Wednesday



For Information or to Consign, Call:
ED BURT, Washington, Kans. 913/325-2393

Auction SALE

Tuesday, March 30

Starts 1:00 p.m.

We will sell at public auction at the farm located 6 1/2 miles north of Frankfort, Kansas, or 3 1/2 miles south of Beattie, Kansas, just east off of Highway 99 on weather road.

Farm Machinery

Case 830 gas tractor, wide front end and power shift rear wheels, PS, Draft-O-Matic, radio, 1329 actual hours.
Case 4 row rear mounted cultivator, Model 946, 3 point hookup
A-C 4 row planter, furrow openers with fertilizer boxes and 120 gal. epoxy lined tank, Model 500
Oliver Model 252 wheel disc, 11 1/2', 20" discs
MF 3x16 roll-over plow, Model 55, 3 pt.
Harris anhydrous applicator, 5 knife, 124 gal. tank, 3 pt. hookup
A-C chisel plow, 8' 3 pt. hookup
MF 4 section springtooth harrow, Model 19, 3 pt. hookup
JD grain drill, 7x14, fertilizer and seeder att., press wheels, Model B
JD 18 1/2' portable all-crop elevator, 36', Model 53
MF No. 26 10' SP combine with Richardson reel & milo bar
JD 10' springtooth harrow
IHC 50T hay baler
JD 3 section spike tooth harrow
Western Land roller, 3 section, sprocket
New Holland Model 55 Roll-a-bar rake
JD farm wagon with 6'8" by 12' box and hoist, 20 ply tires
3 row pull type stalk cutter
J. I. Case field cutter

Approx. 2000 bd. ft. of 2x4 & 2x6, various lengths, shedded
SEED — 1970 crop Brome

Tools And Miscellaneous

A.C.E. centrifugal pump for agricultural chemical applications
High pressure cylinder for wagon hoist
Tractor weights
Portable Cab
3 gates made of native lumber, ready to hang
IHC garden tiller
22" self propelled lawn mower with grass catcher att.
Electric jigsaw
16' feed bunk
Fifteen 26' telephone poles
Stewart electric Clip-Master
Cattle salt feeder
Hog oiler
160 rods of telephone wire
4 rolls of 26" hog wire, new
Penncrest shampoo
Polisher with 12 pc. att. kit, new
Forks, scoops, shovels, wrenches, lariat ropes, syringes, dehorners, ladders, several dozen quart fruit jars, etc.

ANTIQUE ITEMS

High wheel farm wagon
Wagon spring seat
5 gal. cream cans
Farm lantern
Set of good work harness
Cast iron lard press and sausage stuffer

Mr. & Mrs. Art Samuelson

Phone 913 353-2265

Aucts: Raleigh Breeding & Don Roche Clerk: Bert Barrett, Frankfort

Split Over Proposed State Farm Worker Bill

The Kansas Farm Bureau and the Kansas Federation of Labor had noticeably different views last before the Kansas Senate over establishing procedures for employer-employee relations. Yount, the labor representative, said the bill prohibits certain practices by employers but doesn't balance it with on farm employers.

Ray Frisbie, representing the

Kansas Farm Bureau, expressed general satisfaction with the bill.

Sponsored by Sen. Leslie Droge, R-Seneca, and seven other senators, the bill is not likely to be acted upon this session but will be held over for study for legislative action next year.

The measure would establish the right of farm workers to organize to bargain collectively with farm employers. But it would limit the right of a farm union to strike and would prohibit strikes during periods of marketing of livestock or harvesting of crops.

It would allow negotiations on wages, hours and conditions of work but would establish the right of the employer to make all decisions on the equipment and materials used to grow and market his crops.

It also would authorize an employer to employ himself on his own operations and to join or refuse to join either employer organizations or labor organizations.

The bill also would set out a number of prohibited practices, including picketing a retail store and threatening or encouraging a secondary employer to refuse to handle or sell a commodity of an employer involved in a labor

dispute.

Ray Frisbie, representing the Kansas Farm Bureau, told the committee it is "imperative" that ground rules be enacted soon so that Kansas will be spared problems regarding the unionization of farm labor which have occurred in a number of other states.

He cited a grape strike in California several years ago, which became a nationwide issue when consumers were urged to boycott California grapes, as an example of what the bill is designed to regulate.

Frisbie said the Farm Bureau is primarily concerned about making sure that a farm worker's right to refuse to join a union is safeguarded, that secondary boycotts are outlawed, and that actions which would impede the harvesting of crops or marketing of perishable goods be prohibited.

He said the California grape strike was painted by the strikers as an issue involving class discrimination.

"This was absolutely untrue," Frisbie said. "The issue is simply who will control the food supply of the United States."

Yount objected to several parts of the bill.

He said allowing the agricultural employer to belong to a union of farm workers would defeat the purpose of the union.

He also said the bill would prohibit farm workers from striking at any proper and reasonable time, and that the bill's prohibitions against

farm workers are not balanced by sufficient prohibitions against unfair practices by employers.

Yount also pointed out that the bill provides for investigations of charges that labor organizations are

Grass & Grain

March 23, 1971

engaging in unlawful acts but not in cases of charges of unfair practices by employers.

43 New Ford Trucks In Stock

Stop In And See Us While
You Are In Salina For The
MID-AMERICA FARM EXPOSITION

MARCH 23, 24, 25

LONG-McARTHUR, Inc.

FORD - LINCOLN - MERCURY
340 N. Santa Fe Salina, Kansas TA 3-2237

Saturday, March 27

Starts 12:00 Noon

Having decided to quit farming, we will sell the following at our farm home located 6 miles west, 1 south and 1/4 mile east of Marysville, Ks.; or 14 miles east, 1 south and 1/4 east of Washington, Ks.



MACHINERY

1963 Ford 6000 tractor
1959 Ford 961 tractor, wide front end, 5 speed
1959 Ford 971 tractor, Select-O-Speed
1969 Ford 5x16 plow, semi-mount
1961 MF 5x14 mounted plow
1964 Ford mounted cultivator, 4 row
1966 MF 410 combine, 16', cab, air, heater
1966 IHC grain drill, fert. att., press wheels
1965 Ford rake, 3 pt.
JD disc, 3 pt., 8' Case baler
1966 IHC 55 field cutter, wide-narrow, hyd. sp.
Set Dual wheels for Ford 6000, 15.5x38
1970 Miller offset disc, 12', 24' Bl., new
JD 12' springtooth harrow
MF mower, pull type, 8'
JD rotary hoe, 3 pt.
BMB rotary cutter, 3 pt., 60"
Howard Rotovator, 80", like new
Dempster fertilizer spreader, 300 gal.

Two 8x16 hay trailers, one with hoist
IHC 2x14 plow
1962 Ford truck, C-750, 2 1/2 ton, 16' bed, Rolla-Tarp, equil. push axle

MISCELLANEOUS

Wheel weights for Ford 410 & 6000
Propane outfit for diesel tractor
Midwest harrow for plow
Stationary silage cutter
4 Butler storage bins, 2200 bushel
50 bushel calf feeder
Metal cattle bunks
Cattle oilers
Damaged 16' Obeco truck bed
Two 36" drying fans, 1 with burner; 16' Hume reel 4" sp.; 900x20 truck chains; Cross 2-way cylinder, 4"x36" stroke; 18' bin auger 3"x16"; 12"x4" grain auger; Evaporator cooler for Excel cab; 2 tank heaters; pickup att. for IHC cutter; herbicide incorporators (RO wheels); Wards riding mower 24", and many other articles too numerous to mention.

Mike & Rich Pacha

Auctioneers —
Raleigh Breeding and Don Roche

Clerks —
Barney and Tarz

LARGE MACHINERY & EQUIPMENT

Monday, April 5

Starts 10:00 a.m.

For Midway Implement Co.
KENSINGTON, KANSAS



20 TRACTORS, including
1966 MF 1100D — 1962 Case 930D — 1964 AC D-21 — 1964 Ford 6000D — 1964 MF 97 — 1964 MF 65 — 1963 MF Super 90D — 1966 MF 1100D — 1962 AC D17 — 1962 D17 gas — 1962 Oliver 1800 — 1962 IHC 560D — 1961 Oliver 770D — 1953 IHC WD9 — 1959 IHC 560D — 1952 AC WD — 1952 MH 55D — MH 44 Special — MH 44 Standard — F30 — DC Case.

34 COMBINES, including
1968 Gleaner G — 1968 Gleaner F — 1967 Gleaner C-II — 1966 MF 410 — 1964 MF 300 — 1968 MF 410 — 1966 Oliver 542 — 1965 Oliver 430 — 1964 MF 35, 8' — Two 1963 MF Super 92 — 1961 MH 82 — 1960 Gleaner A — 1960 MH 82 — 1959 Gleaner A propane — 1959 Gleaner A — 1959 MH 92 — Two 1958 MH 92 — Four 1958 MH 82 — 1957 JD 55 — 1956 JD 55 — 1954 JD 55 — 1954 Gleaner A — 1953 MH 90

1952 Gleaner A — Two 1952 MH 27 — 1951 Gleaner A — 1960 Cockshutt 427.

Side delivery rakes — Power mowers — wire and twine balers
Hesston 110 swather — Gehl 2 row field cutters — AC 4 row corn heads — JD corn heads — 4 row tool bar rotary lister — tandem discs — oneways — Richardson 20' V plow — Richardson 15' V plow — MF 160 field cultivator — 14' hoe drill — Ford 4x16 plow — Dual wheels — AC straw choppers — header trailers — combine cab — combine trailer — implement trailer.

Attend this large sale for your machinery needs. MF and AC terms available to qualified buyers. Write owners or auctioneer for complete bill.

This is not a consignment sale. Everything belongs to Midway Imp. Co. Dealers welcome.

FREDDIE KOLB AUCTION SERVICE
Franklin, Nebraska — Phone 425-3483
WRITE AUCTIONEER FOR LARGE DESCRIPTIVE BILL

Registered Polled Herefords
From The TEGTMEIERS
Of Southeast Nebraska

Sell April 3, 1971

12:00 NOON, SATURDAY AT THE
BEATRICE 77 SALE PAVILION
BEATRICE, NEBRASKA

52 Bulls

Mainly for ranch and farm herds with a few herd sire prospects included. Featuring a January two-year-old brother to the bull that sired the top-selling bull at the 1970 Denver show sale. Half of the bulls carry this blood.

14 Open Heifers

All of this age - coming yearlings - from Erich's herd. These are strictly top-quality herd foundation heifers.

For Catalogs Contact: CHUCK COOK
Colon, Nebr. 68018



Johnny Kaw
Says:

your problems in front of you
you can work on them.



moving sold the old Union
Bank building at 401
t Avenue in Manhattan,
as, we will sell at public
on the following items at
former location, 401 Poyntz
ue.

T., MAR. 27

Starts 2:00 p.m.

Bank & Office
Equipment

FIREPROOF VAULT
ebure fire-resistant, 48x57
hes exterior, double steel
lis, 2" thickness. Very good

ssograph automatic ledg-
feeder
ressograph filing cabinets
h drawers
ge circulating electric fans
generator

electric fan
toring machines
nut executive chairs
nut executive desks
retary swivel chairs
ork table
g room sofa
g room lounge chair
by lounge chairs
table

etal filing cabinets
ey locker on casters
er filing cabinet on casters
etal kitchen chairs
wood stools
ney cabinets
in changers
atory

air conditioner
orage barrels
ewriter stand
lger stands
al antique light fixtures

CHRISTMAS DECORATIONS
Wooden clothes
ported Christmas decorations
lights for use in business
ishments.

LUMBER
r 500 board feet of 1" white
ne lumber
inspection prior to the sale,
at the new Union National
k location, 727 Poyntz Ave.

Terms of Sale: Cash

Union National
Bank & Trust Co.

Manhattan, Ks.
Clerk: Lloyd Carlson
Auctioneer: Lawrence E. Welter

Not responsible in case of

GE, Owners

Manhattan, Ks.

Clerk: Lloyd Carlson

Auctioneer: Lawrence E. Welter

Not responsible in case of

GE, Owners

Manhattan, Ks.

Clerk: Lloyd Carlson

Auctioneer: Lawrence E. Welter

Saturday, April 3

Sale Time 1 p.m.

Sale Location — 323 East 6th Street

BELOIT, KANSAS

Southeast Corner of the old water tower.



COMBINES

2 1964 IHC 403 14' combines with cabs, straw chopper, straw spreader, power steering, flotation tires. These combines have always been taken care of and are in good condition.

Trucks & Trailers

30' house trailer completely furnished and air conditioned
2 dual wheel tilt flatbed implement trailers, 8x16 ft., with 15" right side extensions
1960 IHC Travelall in good running condition, motor just overhauled
1948 IHC KB-6 2 ton truck with 15 1/2" box, real good tires, hoist, 5 speed with 2 speed axle, Bud wheels. This truck is in excellent condition
1962 GMC 1/2 ton pickup, long wide box, 4 speed, air cond., heavy duty wheels, near new tires in real good condition
Small two wheel trailer

HOUSEHOLD GOODS & ANTIQUES

Solid walnut Duncan Phyfe drop leaf table with 4 leaves and six chairs in excellent condition
Brown divan with matching chair in like new condition

Tru Cold upright deepfreeze, good
Hotpot refrigerator-freezer, double door, real good
Wrought iron table with 4 chairs
Folding table 4x8 feet
Set of teardrop lamps
Pole lamp Floor lamp
Chest of silverware service for 8
Lots of bedding Odd chairs
Set of suitcases
Depression glass
Some real good antique dishes
Real old antique lamp
Dishes and kitchen utensils

MISCELLANEOUS

2 large tool boxes; portable air compressor; portable air compressor with Briggs & Stratton motor and power grease gun att.; several tarps; lots of tools and wrenches; scoop shovels; carpenter's tools.
2 new 700x15 tires. 8 ply, 2 like new, 760x15 snow tires; 5 and 8 ton hydraulic jacks; 825x20 and 15" tires and tubes, all usable.
Two 15" 8 hole Chevrolet and GMC wheels; moisture grain tester; several tons of real good salvage iron, and many, many more items too numerous to mention.

Mr. & Mrs. Roy McGinnis

Sale by Gerald Zimmer Auction & Real Estate
Phone 738-2010 Beloit, Kansas

Beef Cow Numbers Continue To Gain

CALCULATED BEEF CALF CROP 1970

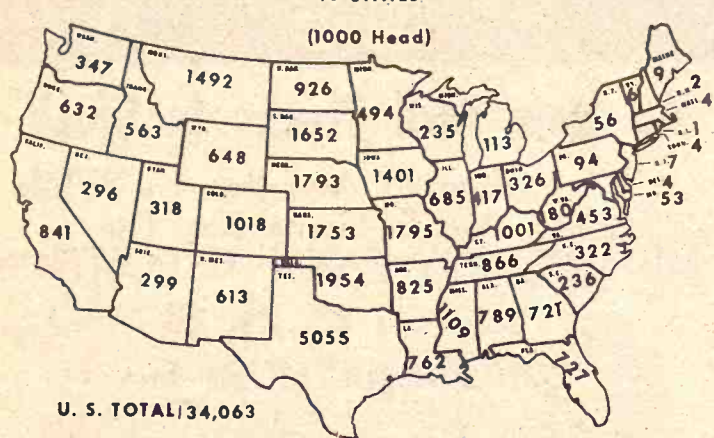

The 1970 beef calf crop suggests to some cattlemen that there will be increased slaughter in 1972 and 1973.

BEEF DISAPPEARANCE (ANNUAL RATES)

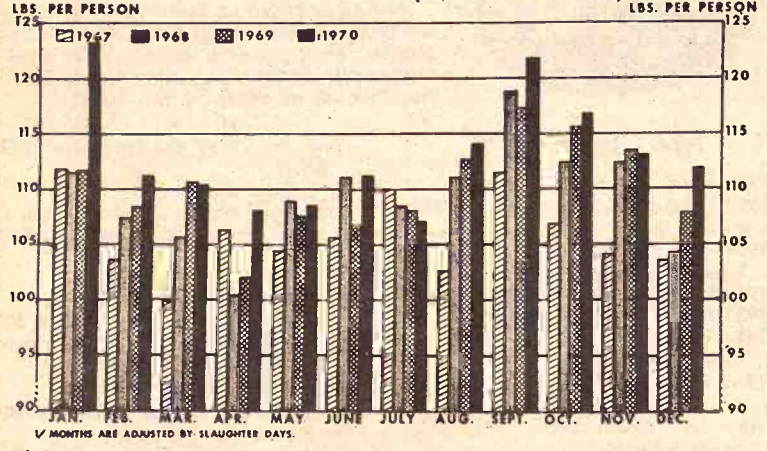

This chart shows consumption of beef by months for the last four years.

Cattle numbers in the U.S. on January 1, 1971, were estimated at 114.3 million head, an increase of 2 1/4 million head, with one million head of the increase being in cow numbers.

The number of heifers being held for beef cow replacements was up 224,000 head. The increased number of heifers being held for beef cow replacements indicates that if cow slaughter stays the same as last year, the increase in beef cows this year can be slightly more than during 1970.

Some experts see increases that are taking place as meaning increased slaughter in 1972 and 1973.

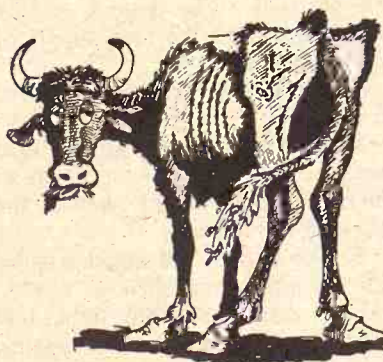

Consumption of beef was a little over 113 pounds per person in 1970, three pounds more than in 1969. Higher average slaughter weights and increased beef imports account for most of the increase in consumption, since cattle slaughter was a little less in 1970.

Population is increasing just a little over 1 percent a year. Beef disappearance in January and February of 1971 are likely about the same as a year ago. Supplies of beef are likely to be similar to 1970 during the first half of the year. Beef supplies and consumption may be a little larger in the second half. Any increases are likely to be due to increased slaughter rather than heavier weights — the opposite of the picture in 1970.

CHANGE IN BEEF COW NUMBERS JANUARY 1, 1970 TO 1971

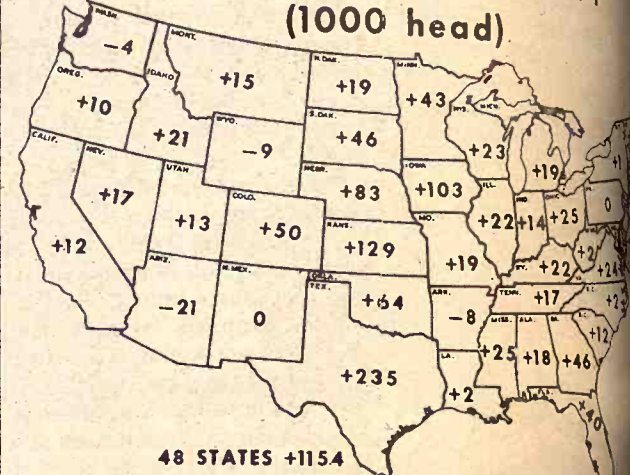

About 40 percent of the total gain in beef cattle in the last year is in the increase in beef cows. Increases in beef cows were widespread with the largest gains in Texas, Kansas, Iowa, Nebraska, Oklahoma, Colorado, South Dakota, Georgia, Minnesota, and Florida.



Saturday, March 27

Starts 10 a.m. — Lunch Served

The following property will be sold at public auction at the farm where Marion Leeds resides 1 block south of Council Grove, Ks. armory, then 1 block east and 1 block south, then 1/2 mile east over the hill.

On The Wagon

10:00 A.M.

McCulloch 35 chain saw; anvil; tool box and wrenches; fence tools; electric fence; 1 ton chain hoist; jig saw; mud chains for 825x20 truck tires; tractor chains for 10x28.

Old welder and welder bench; 50 lbs. welding rods (DC); boxes of bolts; 24 volt generator; 4 handyman jacks, new; 3 new cylinder back rubs; 12 new corner anchors.

Two 1 1/2 hp electric motors; 2 hp electric motor; water hydrant; 265 foot extension cord; 110' extension cord, No. 8; grease bucket with gun; grease gun filler; transmission grease filler; electric prod; cow call; barn fan; wood ladder, 20'; 18'x20'.

HOUSEHOLD ARTICLES

3 beds; single bed complete; 6 oak chairs; rocker; door cabinet; 2 Hotpoint ranges; coal or wood kitchen heater; pots, pans and dishes; Maytag washer with wringer; shoe ice skates and roller skates; coyote traps.

MACHINERY

1951 John Deere A
1951 JD B with new motor in 1969
JD 4 row 406 planter

JD 2 row lister; 2 wheel rubber-tired roller; JD 3x14 No. 55A plow; JD 2x14 plow; IHC 3x16 plow; 10' Krause disc; 4 section springtooth harrow.

MM grain drill with fertilizer att.; Graham Hoeme chisel, power lift; Woods corn picker; JD 114W hay baler; JD hay rake; 14' MH combine, 1951, self propelled.

Heavy duty flared box wagon, 110 bu.; wagon on rubber; 16' flatbed rack; 14' flatbed rack; wagon gear on rubber; hay & grain elevator with hopper.

22' hay elevator with motor; JB hammermill; Day West hammermill; weed sprayer with 22' boom; grain blower; 16' auger with motor; 20' aluminum elevator; old wheel scraper; old

road grader; irons & beams for pitless wagon scales; 500 lb. platform scales.

JD manure spreader, R; old IHC spreader; Super Six loader; power post hole digger.

2 calf creep feeders; 14' wood feed bunk; 2 metal feed bunks; metal hog feeder; wood hog feeder; 2 metal & 2 wood farrowing crates.

1000 bu. steel grain bin; 2 small steel bins; portable loading chute; comfort combine cab for MH 92, new; rolls of hog wire; cattle guard; 3" pipe.

Good cow horse & extra good saddle

1955 Ford two door
Surge 2 bucket milking machine

ANTIQUES

12 Noon

Camel back trunk; 2 commodes; cane pole stand; rug loom; sewing rocker; ice cream table and stool; metal wash stand; eagle claw stand; cupboard; cabinet; high chair.

Oval glass china closet; lard press; electric doughnut maker; 3 oil heaters; glass butter mold; wood bowl; pictures.

Wicker victrola & records, old — 4 albums of records; 3 12" large hole; cylinder Victrola, horn.

Green and light purple jars with zinc & glass lids; 2 lanterns; Daisy churn; stone jars and jugs; lid from dash churn; books; 38 Needlecraft Magazines dated 1917-1928.

16 Home Arts Magazines; 3 wash boards; gasoline iron; sad irons; wooden churn; round coal & wood heater; cider mill, good; telephones; some dishes; small coin bank.

Model T luggage carrier; charcoal foot warmer; 43 square nails; brass spurs; cowbells; bottles; 2 burner kerosene angle lamps; gasoline & Rayo lamps; 3 cast-iron implement seats; school desks; push sweeper; square kerosene range; wood ice box.

Terms — Cash

Mr. & Mrs. Marion Leeds

Auctioneers —
Lee Remy and H. M. Sharp

Clerk —
Charles Garrett



SYLVAN Sale Co., Inc.

Sylvan Grove, Ks.

FRIDAY SALES EACH WEEK selling 1000-1500 fresh country stocker and feeder cattle, calves and stock cows each week.

Mike Meyer 913-526-3535
Micky Meyer 913-526-3225

QUINTER Livestock Comm. Co.

Quinter, Ks.

MONDAY SALES EACH WEEK selling 1000-1500 fresh country stocker and feeder cattle, calves and stock cows each week.

Jay Meyer 913-754-3354

Meyer Stocker Feeder Order Buying Service

Featuring Cattle Direct From The Country

Mike Meyer, Sylvan Grove, Ks.
Micky Meyer, Sylvan Grove
Jay Meyer, Quinter, Ks.



MACHINERY

1959 AC D-17, wide front, power steering

1950 AC WD, wide front, power steering, with a complete overhaul

1939 AC WC tractor

1937 AC WC with weed sprayer mounted, 2 lead-lined barrels

33 AC 2 row cornpicker mounted on WC tractor, good

AC 3x16 high clearance plow, snap coupler

AC 2 row rotary lister, fertilizer and insecticides

AC subsoiler, snap coupler

AC side delivery rake, PTO

AC 2 row cultivator

AC 13 1/2' wing foldup disc

2 row sled kirlin

JD 16 hole grain drill with fertilizer, seeder and press wheel

JD No. 5 mower, 7'

3-section harrow, 18'

Graham Hoeme chisel, 6', hydraulic lift

40' grain elevator, 8 hp motor

32' grain elevator, PTO

6' auger, 20', four HP gas engine, rubber tire trucks

14' flatbed trailer, duals, tilt bed

Two 4-wheel trailers

10' Western land roller

AC manure scoop with blade

Snowco bale loader

Cattle salt feeder with face oiler

60 bu. calf creep feeder

Alamander kerosene space heater

Two AC remote hyd. cylinders

Wisconsin engine, 8 hp, on trucks

TRUCKS

1962 GMC 3/4 ton, 4 wheel drive, new tires

1949 Dodge 2 ton, 2 speed axle, 16' Obeco fold-down bed, top condition

Friday, March 26

Starts 11:00 a.m. — Lunch

Having sold our farm, we will sell auction at the place located 1/2 mile of the Axtell Junction on Highway

SHOP EQUIPMENT

Shop size air compressor

Shop grinder on stand

Tap & die set, NF & NC

3/4" inc.

Railroad type bench vice

Brockhoff sickle grinder

electric motor

Anvil Some wrenches

MISCELLANEOUS

Panel gates; 28' reel

mower; telephone poles

ber; cribbing; log chains

truck and tractor chains

chains; shovels; forks; garden sprayer; 3 man

feeders

HOUSEHOLD

Occasional chair; wall

leaf dining table; bed

mattresses; 48" roll-away

mattress; Airway

cleaner, tank type; Singer

sewing machine

Monarch 20" window

Kenmore electric heater

fan; curtain stretcher

drying rack; water

separator; glass butter

floor and table lamps; grill; fruit jars; stov

dishes, etc.

Johnson CB radio,

mobile, 110V or 12V,

antenna.

1970 AMF riding lawn

30" with 7 hp engine,

starter

JIM CARLSON WILL

20 head of Whiteface

250 lb. calves at side,

bred back to Angus

Terms — Cash

Ed and Marguerite Rochel

Aucts: Vern Groff & Gene Toby

Clerk: State Bank



Come In and Meet Floyd...

Manhat

We had a large run of cattle at

the last Thursday, March 18

the market was considerably

higher on all classes of cattle and

considerably higher on

much flesh.

We are expecting a large run

cattle for our sale this coming

Thursday, March 25. If you have

cattle to sell, please contact one

of the special listing.

Following is a partial list of the

cattle sold Thursday:

STOCKER & FEEDER CATTLE

665 @ 35.7

627 @ 35.7

591 @ 35.6

667 @ 33.8

714 @ 33.6

661 @ 33.1

994 @ 33.1

731 @ 32.9

695 @ 32.8

760 @ 32.7

730 @ 32.7

642 @ 32.4

866 @ 31.5

597 @ 31.5

820 @ 31.3

870 @ 31.3

945 @ 31.1

625 @ 31.1

915 @ 31.0

645 @ 30.7

583 @ 30.6

705 @ 30.3

715 @ 30.2

680 @ 30.2

843 @ 30.8

595 @ 30.7

675 @ 30.2

893 @ 30.1

772 @ 30.1

890 @ 30.1

790 @ 30.1

790 @ 30.1

790 @ 30.1

790 @ 30.1

790 @ 30.1

790 @ 30.1

790 @ 30.1

790 @ 30.1

790 @ 30.1

790 @ 30.1

790 @ 30.1

790 @ 30.1

790 @ 30.1

March 23, 1971

**AUCTIONS
ARE IN
BOTH
SECTIONS
of this week's
GRASS & GRAIN**

**WE'RE CELEBRATING OUR
9th Anniversary**

Check The Anniversary Specials
Tru-Test exterior Latex Paint, our reg. low price \$4.98 gal. — Special price \$3.99 gal. — white or colors

Tru-Test Red Barn Paint — Special \$2.29 gal. Paint pan & roller set 77c 50' plastic garden hose — 88c Green Thumb spading fork, highest quality \$3.99 Green Thumb garden hoe \$2.99

COWBOY BOOT SALE
We've selected certain styles of Wrangler, Texas, Acme and Tony Lama for this special —

Regular	Special
\$29.95	\$19.95
\$22.95	\$15.95
\$44.95	\$32.50

Boys Boots \$8.95
Childrens Boots \$5.99

Pony Saddles — plain or padded seat. Special \$34.50
Rope horse halters 99c special
Pickup tool boxes. Reg. \$99.50 Special \$88

Garden Tillers
3 1/2 hp \$119.50 — 4 hp \$139.50
5 hp — \$159.50

Light bulbs — special 8 for \$1
Coleman fuel 97c gal.
Coleman lanterns, 2 mantle \$12.95

BLUESTEM

**FARM-RANCH
SUPPLY**

Emporia

Compare Penneys Everyday
Low Prices On

Cargomaster 930 Truck Tires

A TIRE FOR EVERY JOB AT
YOUR PENNEYS TIRE HEADQUARTERS

Come In and
Meet Floyd . . .

BATTERIES

Buy Now & Save
Important Money

PENNEYS

RELIANT

24 Mo. Guarantee

12 Volt — \$15.95

6 Volt — 12.95

Both With Exchange

DOWNTOWN
MANHATTAN

Penneys
auto center

TIRE SIZE	PRICE	FED. TAX	ALL TIRES 6-PLY NYLON TUBE TYPE
670 x 15	\$26.95	\$2.82	
700 x 15	\$32.95	\$3.23	
690 x 16	\$29.95	\$2.95	
700 x 16	\$32.95	\$3.28	
750 x 16	\$36.95	\$4.18	

Manhattan Commission Co.

I
N
C.

STARTING TIME
12:00 NOON

SALE EVERY

Thursday

2 1/2 MILES EAST OF MANHATTAN ON US 24

BULLS

1 blk bull	1380 @ 27.40
1 blk bull	1415 @ 27.00
1 wf hrn bull	1395 @ 26.40
1 holst bull	1685 @ 26.20
1 blk bull	600 @ 29.00
1 wf hrn bull	925 @ 25.90
1 bwf hrn bull	735 @ 29.10
1 blk bull	680 @ 27.30
1 wf hrn bull	990 @ 25.40
1 char bull	790 @ 25.20

COWS

1 bwf hrn hfrett	980 @ 28.00
1 wf hfrett	925 @ 25.50
1 wf hfrett	995 @ 25.00
1 wf hfrett	1060 @ 23.90
1 holst cow	1420 @ 22.80
1 holst cow	1515 @ 22.70
1 bwf cow	905 @ 22.60
1 holst cow	1600 @ 22.50
1 wf hrn cow	925 @ 22.40
1 wf cow	1110 @ 22.40
1 wf cow	900 @ 22.30
1 holst cow	1420 @ 22.30
1 blk cow	1090 @ 22.20
1 holst cow	1320 @ 22.20
1 holst cow	1170 @ 22.20
2 wf hrn cows	885 @ 22.20
2 bwf hrn cow	1065 @ 22.20
1 wf cow	980 @ 22.10
1 holst cow	1210 @ 22.10
1 holst cow	1195 @ 22.00
1 holst cow	1215 @ 21.90
1 wf hrn cow	905 @ 21.90
2 wf cows	1097 @ 21.80
4 wf hrn cow	1041 @ 21.80
1 wf cow	1095 @ 21.80
1 wf cow	1130 @ 21.80
1 wf cow	1045 @ 21.75
1 wf hrn cow	1085 @ 21.75
1 wf cow	925 @ 21.50
1 wf cow	1135 @ 21.50
1 wf cow	1040 @ 21.40

1 wf cow	910 @ 21.40
1 wf cow	1160 @ 21.40
1 holst cow	1080 @ 21.40
1 holst cow	1535 @ 21.40
1 holst cow	1190 @ 21.30
1 holst cow	1315 @ 21.30
1 holst cow	1575 @ 21.20
1 wf hrn cow	1315 @ 21.20
1 wf cow	1055 @ 21.20
1 wf cow	1140 @ 21.20
1 holst cow	1235 @ 21.20
2 wf hrn cow	985 @ 21.10
1 wf cow	1200 @ 21.10
1 blk cow	1100 @ 21.00
1 wf hrn cow	955 @ 21.00
1 wf cow	950 @ 21.00
1 wf cow	1190 @ 21.00
1 bwf cow	1090 @ 20.90
1 wf cow	1020 @ 20.90
1 wf cow	880 @ 20.90
1 wf cow	1080 @ 20.90
1 wf cow	1125 @ 20.80
1 wf cow	1165 @ 20.70
1 holst cow	945 @ 20.70
1 blk cow	1095 @ 20.60
1 wf cow	1160 @ 20.50
1 wf hrn cow	990 @ 20.50
1 wf cow	1040 @ 20.40
1 wf hrn cow	795 @ 20.40
1 white cow	865 @ 20.40
1 bwf cow	1065 @ 20.30

FOR ESTIMATES

W. E. DUGAN . . . Alta Vista, 229-6430
JOE RAINE . . . Maple Hill, 663-2226
DON WELLS . . . Manhattan, 539-3744
MERVIN SEXTON . . . Abilene, 263-3449
WALT SUTTER . . . Junc. City, 238-5685
BARN PHONE . . . Manhattan, 776-4815

Consignment Reports
WIBW Radio 6:30 a.m. Thursdays
WIBW - TV 12:15 Noon Wednesdays

BUYING FAT HOGS

At Manhattan . . . Every weekday except Thursday and Friday
At Eskridge . . . Every Wednesday
At Alta Vista . . . Every Saturday
Buying hours 8 a.m. - 2 p.m. except Manhattan. For information call the barn in Manhattan, PR6-4815. Or you may call Joe Raine at Maple Hill 663-2226, or Eskridge yard 449-2347.

Friday, March 25

Starts 11:00 a.m.

Having sold our farm, we will have an auction at the place located on the Axtell Junction on U.S. 24.

SHOP EQUIPMENT
Shop size air compressor
Shop grinder on table
Tap & die set, 1/2" & 3/4" inc.
Railroad type bench
Brockhoff sickle
electric motor
Anvil

MISCELLANEOUS
Panel gates
mower; telephone
ber; cribbing; hay
truck and tractor
chains; shovels
garden sprayer
feeders

HOUSEHOLD
Occasional chair
leaf dining table
mattresses; 40" x 75"
mattress; 40" x 75"
cleaner, tank
Singer sewing
Monarch 20"
Kenmore electric
fan; curtain
drying rack
separator; glass
floor and table
grill; fruit
dishes, etc.

Johnson CB
mobile, 110V or
antenna.
1970 AMF riding
30" with 7 hp
starter

JIM CARLSON
20 head of Wagon
250 lb. calves
bred back to top

Marguerite Roach
Clerk: State

We had a large run of cattle at our sale last Thursday, March 18. The market was considerably higher on all classes of cattle and certainly considerably higher on stocker cattle that weren't carrying too much flesh.

We are expecting a large run of cattle for our sale this coming Thursday, March 25. If you have cattle to sell, please contact one of the following for special listing.

Following is a partial list of the sale last Thursday:

STOCKER & FEEDER CATTLE

1 wf str	665 @ 35.70
1 wf str	627 @ 35.70
1 blk str	591 @ 35.60
1 wf str	667 @ 33.80
1 wf str	714 @ 33.60
1 wf str	661 @ 33.10
1 wf str	994 @ 33.10
1 wf str	731 @ 32.90
1 wf str	695 @ 32.80
1 wf str	760 @ 32.70
1 wf str	730 @ 32.70
1 wf str	642 @ 32.40
1 wf str	866 @ 31.50
1 wf str	597 @ 31.50
1 wf str	820 @ 31.30
1 wf str	870 @ 31.30
1 wf str	945 @ 31.10
1 wf hrn hfr	625 @ 31.10
1 blk str	915 @ 31.00
1 wf hfr	645 @ 30.70
1 wf hfr	583 @ 30.60
1 wf hfr	705 @ 30.30
1 wf hfr	715 @ 30.20
1 wf hrn str	680 @ 30.20
1 char str	843 @ 30.80
1 wf hfr	595 @ 30.75
1 blk str	675 @ 30.20
1 mixed str	893 @ 30.15
1 wf hfr	772 @ 30.10
1 broc wf str	890 @ 30.10

For fine eating . . . while you are in Manhattan, stop at the Sale Barn Cafe. Open Monday through Friday from 10:00 a.m. to 4:00 p.m.

1 bwf hfr	825 @ 29.10
13 wf hfrs	829 @ 28.70
1 char str	960 @ 28.60
2 wf hfrs	725 @ 28.50
1 wf hfr	680 @ 28.40
1 wf hfr	835 @ 26.70
1 wf hfr	870 @ 26.50
1 bwf hfr	830 @ 28.50

STEER CALVES

4 wf str	301 @ 47.50
4 wf str	236 @ 47.50
8 wf hrn str/bulls	290 @ 46.00
6 wf str	324 @ 45.75
1 wf bull	330 @ 45.25
1 wf bull	275 @ 45.00
2 wf str	257 @ 44.50
1 wf str	270 @ 44.25
1 wf str	255 @ 43.00
1 wf str	270 @ 42.75
13 wf str	416 @ 42.50
1 wf str	385 @ 42.25
2 bwf str	247 @ 42.25
2 mixed str	337 @ 42.00
11 wf str	412 @ 40.90
1 wf bull	400 @ 40.00
9 wf str	450 @ 39.90
6 wf hrn str	393 @ 39.50
4 wf str	436 @ 39.40
7 wf str	417 @ 39.00
10 bwf str	506 @ 38.25
2 bwf & wf str	427 @ 38.25
1 wf str	445 @ 37.75
2 blk str	420 @ 37.60
2 wf str	402 @ 37.50
2 wf str	432 @ 37.50
2 wf str	477 @ 36.90
1 wf str	515 @ 36.90
1 wf str	521 @ 36.75
3 blk str	245 @ 39.50
1 bwf str	535 @ 35.70
2 wf str	555 @ 35.70
37 wf str	542 @ 35.50
2 wf str	553 @ 34.40
4 wf str	410 @ 36.60
1 wf hrn str	510 @ 36.50
3 blk str	275 @ 36.50
1 blk str	535 @ 36.40
1 wf str	511 @ 36.10
22 wf str	470 @ 35.90
2 wf str	500 @ 35.80
1 wf rdnk str	

HEIFER CALVES

275 @ 38.75	1 bwf hfr
228 @ 37.80	4 bwf hfrs
255 @ 37.75	2 wf hfrs
245 @ 37.50	1 red hfr
290 @ 36.50	3 blk hfrs
317 @ 36.00	2 wf hfrs
333 @ 35.40	7 wf hfrs
401 @ 35.25	3 wf hfrs
339 @ 35.00	33 blk hfrs
387 @ 34.90	22 wf hfrs
444 @ 34.80	15 bwf hfrs
395 @ 34.80	4 wf hfrs
340 @ 34.75	1 wf hfr
390 @ 34.75	1 wf hrn hfr
438 @ 34.70	4 blk hfrs
335 @ 34.60	1 wf hfr
397 @ 34.60	12 wf hfrs
485 @ 34.50	3 wf hfrs
401 @ 34.40	5 mixed hfrs
405 @ 34.30	6 blk hfrs
458 @ 34.20	4 bwf hfrs
437 @ 34.20	2 wf hfrs
435 @ 34.10	10 wf hfrs
328 @ 33.90	1 broc wf hfr
540 @ 33.10	31 wf hfrs
476 @ 33.00	11 wf hfrs
520 @ 32.80	10 wf hfrs
503 @ 32.80	1 bwf hfr
545 @ 32.50	9 blk hfrs
327 @ 32.40	517 @ 32.25
517 @ 32.25	2 wf hfrs
493 @ 32.20	5 wf hfrs
500 @ 32.10	1 char hfr
495 @ 31.70	6 mixed hfrs
445 @ 31.70	2 wf hfrs
568 @ 31.60	16 wf hfrs
525 @ 31.60	1 wf hrn hfr
480 @ 31.30	1 bwf hfr
547 @ 31.30	2 wf hrn hfrs
320 @ 31.25	1 bwf hfr
415 @ 31.10	2 blk hfrs
495 @ 31.10	1 wf hfr
553 @ 31.00	8 blk hfrs
545 @ 29.10	2 wf hfrs
450 @ 28.20	1 blk hfr

ATTRACTIVE CONSIGNMENT
FOR THURSDAY, MARCH 25

12 Hereford cows with baby calves by side.

Auctioneers: Joe Raine and C. J. Estes

Little Static On Meat Import Levels

When USDA Secretary Clifford Hardin finally announced the 1971 limits on meat imports to be the same as the figures used in 1970, the federal action drew surprisingly little fire from livestock groups.

The American National Cattlemen's Association and other livestock groups apparently figured that holding imports to 1970 limits was about all that could be expected.

Said ANCA President W.D. Farr: "The Meat Import Act of 1964 was passed to control reasonable import levels and to provide a basic stability to domestic beef production—not to be tampered with by meat-exporting countries and U.S. importers."

"Under these trying circumstances," Farr said, "we feel

the administration did the best job it could to hold meat-import tonnages to last year's levels."

Oscar Bredthausen, Grand Island, Nebr., president of the National Livestock Feeders Association, also gave restrained endorsement of the administration's action.

"Opposing factions in this country and abroad would lift all restrictions on meat imports and allow our market to be flooded with low-grade meat products," Bredthausen said.

The long-awaited estimate by Secretary of Agriculture Clifford M. Hardin on how much quota-type meat will be imported this year was announced March 13, some 10 weeks after the Jan. 1 due date specified by law.

No official would say specifically

why Hardin's estimate was so tardy. Part of the answer obviously is in the complicated method for making such estimates.

Since late in 1968, the United States has used so-called voluntary agreements with the meat-supplying countries, including the major sources, Australia and New Zealand.

The 1964 meat-import law provides that each year an adjusted basic allocation be established, based on U.S. beef production, for arriving at allowable meat imports. This year's basic figures is 1.025 billion pounds.

The secretary is required to estimate each quarter the amount expected to be imported for the entire current calendar year. The

law provides that if the estimate exceeds the basic allocation by 10 per cent the president must announce strict quotas for the remainder of the year.

Hardin's March 13 estimate was for 1.16 billion pounds, or more than the 10 per cent above the "trigger level" requiring quotas. But the estimate was also virtually the same as the 1970 import total, thus meaning that this year's volume will remain the same.

But because the estimate also was more than the maximum trigger level, President Nixon, also on March 13, announced a simultaneous action involving quotas and then suspending them on the basis of "overriding economic interests" of the United States.

Is All-Meat Diet Good For A Dog Or Not?

Two federal agencies are checking into promotional claims made for all-meat dog foods.

The Federal Trade Commission is looking into advertising claims for the dog foods, and the Food and Drug Administration is investigating labeling.

Under study is whether canned dog foods made exclusively from meat or meat by-products are promoted as complete or balanced diets for dogs.

The FTC and FDA investigations have been going on for some time. But more questions about the dog-food promotions were raised in Washington in a new study showing that exclusive feeding of all-meat dog foods may cause adverse effects in dogs, even death.

The study by three Topeka, Kan., veterinarians, headed by Mark L. Morris Jr., was printed in the Feb. 15 issue of the Journal of the American Veterinary Medical Association.

In the report, the three veterinarians contended that heavy promotion of all-meat dog foods has led many dog owners to wrongly believe that such foods are all that a thriving dog needs. The result has

been an increase in the number of dogs treated for what veterinarians refer to as the "all-meat syndrome," the report said.

The report was based on a 12-week study comparing the health of five puppies fed only all-meat dog foods with four litter-mates fed dog food containing grains and other

ingredients as well as meat.

Dr. Morris said the tests didn't involve products fortified with vitamins, as some are currently.

The long-selling brand of nutrient-fortified meat dog food is Alpo, which claims on the label to provide a "complete and balanced diet."

James G. Schmoeyer, an Alpo vice

president, said the "complete-and-balanced" claim followed a move last fall to add vitamins and minerals to the previously unfortified product.

James E. Corbin, an animal nutritionist who heads dog and cat food research for Ralston Purina Co., St. Louis, said detailed feeding

tests by Purina had established "normal" dogs were well maintained by an exclusive diet of meat meal by-product dog foods added vitamins and minerals. Purina makes such a dog claiming with a printed message the can lid that it contains complete nutrition, UPI said.

FORD DEALER'S BIG VALUE DRIVE

Lower prices, better deals than our chief competitor. Plus a heavier car, roomier trunk, bigger choice of engines. Plus all the quiet quality and luxury that makes Ford LTD's and Ford wagons best sellers. That's what the Ford Big Value Drive is all about. Join up. Test-drive a big Ford today!



"Go steady with you? I'd love to! Who is this?"

KEYS made while you wait
AGGIE HARDWARE
1205 Moro MANHATTAN

MONARCH
Silo Repair Co.
Trowel Plastering



C. G. SEIBERT
Owner

23 YEARS OF
EXPERIENCE

P.O. Box 993
Topeka 66601

ALL WORK GUARANTEED

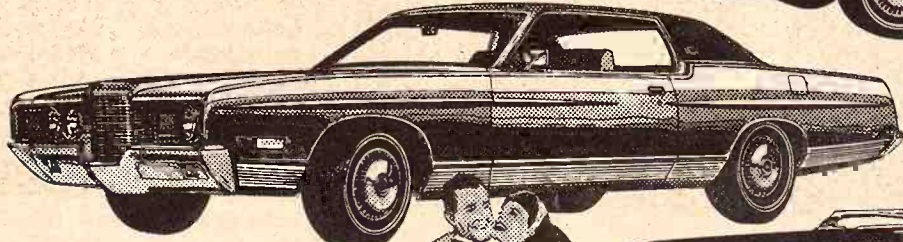

'71 Ford LTD... the big, incredibly quiet-riding luxury car that costs less.

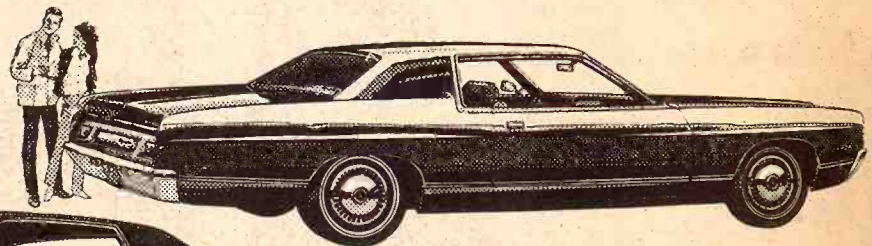

'71 Ford Galaxie... just a whisper away from LTD luxury, much lower price tag.

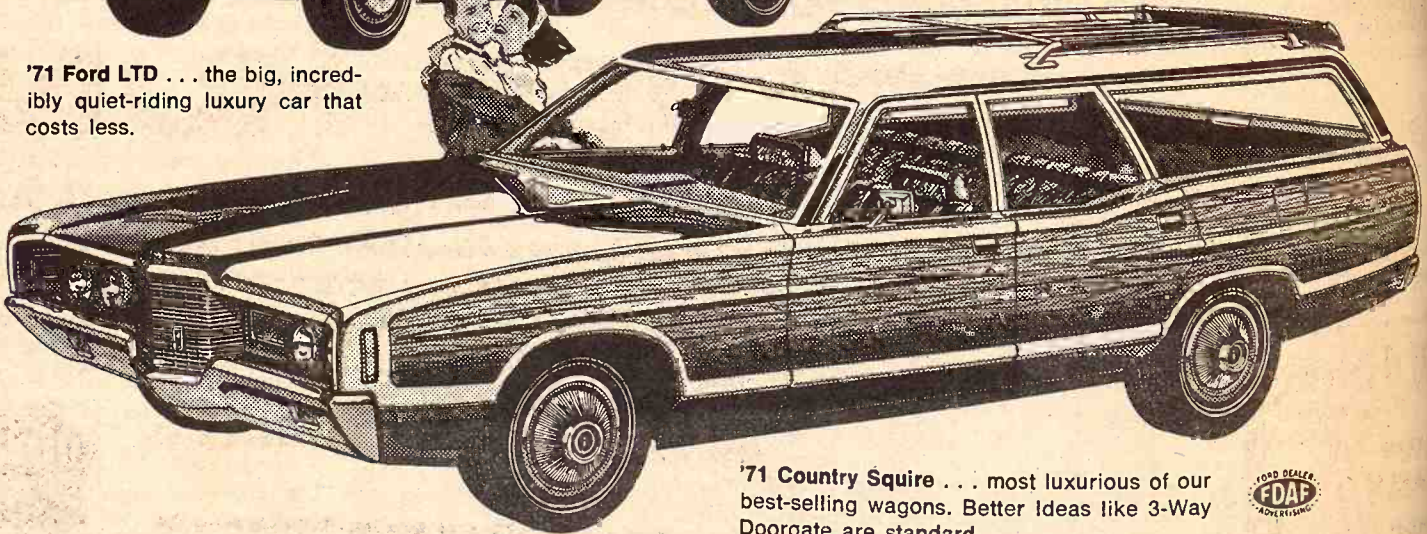

'71 Country Squire... most luxurious of our best-selling wagons. Better Ideas like 3-Way Doorgate are standard.

SKAGGS MOTORS, INC.

SECOND & HOUSTON

PHONE 913 PR 8-3525

MANHATTAN, KANS.

State

history is any guide, a potentially lethal tornado could be down in Kansas and the bulk of them belong to Merle Bro... according to climatologist for the Department's National Weather Service.

Over the years most of the tornadoes in Kansas have occurred in May, and June. The season usually starts early in 1971, and ends late in 1971. Tornadoes were reported in Kansas February through May, and only minor property damage occurred with these storms, according to Brown County, Mo., climatologist. In 1970, there were 15 injuries (no deaths) and \$14 million in property damage. Twenty-two of these were in the three peak months of the year: May, June, and July. The 18-year annual average is 7 deaths, and \$10 million in property damage in Kansas.

The Kansas climatologist with SKYWARN, the national network of volunteer observers, said that the weather service conducted by the Weather Bureau (formerly called the National Oceanic and Atmospheric Administration) was created within the Department of Commerce on

State Natural Gas Output Gains

Kansas natural gas field produced about 2.4 percent more gas in 1970 than they did in 1969, bringing in an estimated \$10 million at the wellhead. Most of this income goes to the producers and producers of field gas in Kansas. The Hugoburn field accounted for 71 percent of the production.

The income at the wellhead is based on an estimated average of \$1.50 per thousand cubic feet. So people in the industry think the income from the State Corporation Commission is too low, as there have been some contracts as high as \$2.00 per cubic foot.

About three-fourths of the production is not used in Kansas, but shipped out of state.



Johnny Kaw Says:

...and solve a problem unless

BARDENHEIMER
St. Louis, Mo.

FLAVOR FRESH
Concord
Blackberry
Loganberry
Catawba
Cherry



State Has Averaged 51 Tornadoes A Season

What To Do When You Spot A Tornado

A **TORNADO WATCH** means tornadoes are expected to develop. Keep a battery-operated radio or television set nearby, and listen for weather advisories — even if the sky is blue.

A **TORNADO WARNING** means a tornado has actually been sighted or indicated by weather radar. Seek inside shelter (in a storm cellar or reinforced building) and stay away from windows. Curl up so that your head and eyes are protected. Keep a battery-operated radio or television nearby, and listen for further advisories.

IN OFFICE BUILDINGS, go to an interior hallway on the lowest floor, or to the designated shelter area.

IN HOMES, the basement offers the greatest safety. Seek shelter under sturdy furniture if possible. In homes without basements, take cover in the center part of the house, on the lowest floor, in a small room such as a closet or bathroom, or under sturdy furniture. Keep some windows open, but stay away from them.

IN SHOPPING CENTERS, go to a designated shelter area (not to your parked car).

IN SCHOOLS, follow advance plans to an interior hallway on the lowest floor. If the building is not of reinforced construction, go to a nearby one that is, or take cover outside on low, protected ground. Stay out of auditoriums, gymnasiums, and other structures with wide, free-span roofs.

IN OPEN COUNTRY, move away from the tornado's path at right angles. If there is not time to escape, lie flat in the nearest ditch or ravine.

MOBILE HOMES are particularly vulnerable to overturning during strong winds and should be evacuated when strong winds are forecast. Damage can be minimized by securing trailers with cables anchored in concrete footing. Trailer parks should have a community storm shelter and a warden to monitor broadcasts throughout the severe storm emergency. If there is no shelter nearby, leave the trailer park and take cover on low, protected ground.

If tornado history is any guide, at least 51 potentially lethal tornadoes could touch down in Kansas this year, and the bulk of them before August, according to Merle Brown, Kansas climatologist for the Commerce Department's National Weather Service.

Over the years most of the tornadoes in Kansas have occurred in April, May, and June. The season started unusually early in 1971, as several tornadoes were reported over western Kansas February 18. No deaths and only minor property damage occurred with these storms.

In 1970, according to Brown, 29 tornadoes ripped across Kansas, causing 15 injuries (no deaths) and over \$1½ million in property damage. Twenty-two of these occurred in the three peak months. The tornado data for 1970 compare with the 18-year annual average of 51 tornadoes, 7 deaths, and \$9.4 million in property damage in the Sunflower State.

The Kansas climatologist announced the 1970 figures in connection with SKYWARN, the annual campaign to save lives from tornadoes conducted by the Weather Service (formerly called the Weather Bureau) and its new parent organization, the National Oceanic and Atmospheric Administration (NOAA was created within the Department of Commerce on October 3, 1970, as part of the Federal Government's increased attention to environmental concerns).

Although spring and early summer, between 4 p.m. and 8 p.m., is the danger period, "Don't let this lull you at other times," Brown said. "Tornadoes are erratic. Kansas has had them in every month and at all hours of the day."

The 1970 Kansas crop of tornadoes was highlighted by an early season twister which hit in Harvey and Marion counties March 2, causing \$600,000 property damage. This storm accounted for 10 of the 15 tornado injuries reported during the year. The area along the tornado path was buried beneath several inches of snow two weeks later.

An unusually large tornado hit in Sheridan and Decatur counties June 14. This tornado, which was a half mile wide, injured five persons and caused \$660,000 property and crop damage. It was one of the largest tornadoes of record for the western portion of the state.

Included in the 1970 tornadoes was a small out-of-season twister that touched down briefly in the northeast edge of Topeka November 8, causing \$50,000 property damage. It was the first tornado of record for Topeka for November.

Other notable tornadoes during the year were as follows:

- Lincoln and Ottawa counties, May 8, 7:40 p.m., no deaths or injuries, \$40,000 property damage.
- Manter, May 30, 2:55 p.m., no deaths or injuries, \$50,000 property damage.
- Pawnee County, June 13, 6:15 p.m., no deaths or injuries, \$40,000 property damage.
- Kinsley (near), June 13, 9 p.m., no deaths or injuries, \$125,000 property damage.

The year 1970 was quiet in comparison with the devastating tornado season of 1955, when Kansas was raked by 68 tornadoes in two months — May and June — causing 80 deaths. The greatest single disaster of recorded Kansas history occurred May 25, 1955, when a night-time tornado almost wiped out the town of Udall, killing 75 people.

The state's most damaging tornado struck Topeka June 8, 1966, killing 16 and destroying over \$100 million of property. This one storm accounts for more than half the tornado damage in Kansas during the period 1953-1970.

Climatologist Brown says Kansans can take pride in the relatively low number of tornado fatalities. "I feel sure there is a saving in lives as result of greater public awareness of precautions to take against tornadoes," he said.

State Natural Gas Output Gains

Kansas natural gas fields produced about 2.4 percent more cubic feet of gas in 1970 than they did in 1969, bringing in an estimated \$127 million at the wellhead.

Most of this income goes to landowners and producers of fields in southwest Kansas. The Hugoton field accounted for 71 percent of the total production.

The income at the wellhead was based on an estimated average of 14 cents per thousand cubic feet. Some people in the industry think the estimate from the State Corporation Commission is too low, as there have been some contracts as high as 23 cents per cubic foot.

About three-fourths of the production is not used in Kansas, but shipped out of state.



Johnny Kaw Says:

You cannot solve a problem unless you understand it.

BARDENHEIER
St. Louis, Mo.

FLAVOR FRESH

- Concord
- Blackberry
- Loganberry
- Catawba
- Cherry

at your retailer.



UNION PACIFIC HAS MORE OF WHAT IT TAKES TO TAKE WHAT YOU'VE GOT



POWER-HUNGRY

UP's high-speed freights demand big power . . . and it takes millions to feed them. This year alone Union Pacific will spend \$121 million for 75 more diesel locomotives, 2619 freight cars, 600 high-capacity covered hoppers, road improvement and work equipment.

If you want performance . . . you want Union Pacific. No matter where you are, start with Union Pacific first. Call our agent. He'll take it from there!

Support **ASTRO**: Help American Railroads break the bonds of outmoded regulations that are creating financial strangulation. Write to Union Pacific, Omaha, Neb., 68102 for the free booklet: "Countdown for the Railroad" . . . then write your Congressman.



UNION PACIFIC RAILROAD

Auctioneers — Foster L. Kretz Auction Service, Clay Center, Ks. — Phone Morganville WA 6-4422
Clerk — Peoples National Bank, Clay Center, Kansas
Jones & Ryan, Clay Center, Attorneys for Estate

highest Kansas
Jobless Rate
since April '46

Kansas unemployment climbed to
a year high during February with
per cent of the state's civilian
work force jobless, Leo Phalen,

director of the State Employment
Security Division, reported. He said
59,700 Kansans out of a force of
866,900 were listed officially as
unemployed.

Not since shortly after World War
II, in April 1946 when 7.7 per cent
were out of work, has the state's
unemployment rate approached 7
per cent.

Phalen said the increase from

January's 6.5 per cent resulted
primarily from increased unem-
ployment in Sedgwick, Butler,
Cowley, and Sumner, Montgomery
and Labette Counties.

Fewer people were reported
employed in practically every in-
dustry category in the state, Phalen
said. Manufacturing, which includes
both durable and nondurable goods,
was down .7 per cent; retail and

wholesale trade down .9 per cent;
services down .7 per cent; trans-
portation, communications and
utilities down .2 per cent; mining
down 1 per cent, and finance, in-
surance and real estate down .7 per
cent.

Only two sectors, construction and
government, reported higher em-
ployment.

Two-County International Goodwill Sale

Auld Chevrolet Co.
WAKEFIELD, KANSAS
Phone 913-461-5414
**USED MACHINERY
TRACTORS**

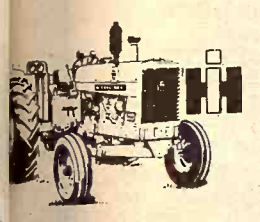

- | | |
|---|--|
| 1967 656 Gas Tractor, Extra Clean, Overhauled | 1954 F Super MTA, TA Overhauled & Engine Overhauled Recently |
| 1966 Ford 5000 Gas, Recently Overhauled | 1953 Super M, In Good Shape |
| Farmall 460 Gas, Overhauled Last Spring, Rear End Just Overhauled | 1948 V A C Case (as is) |
| 1955 F300 Gas, Overhauled Last Spring | Cub Cadet 125 with Mower & Tiller Used Very Little, New Price \$2000 |
| IH I-300 Utility | 1954 Ford May D Overhauled |
| | 1947 JD D Tractor |

MACHINERY

- | | |
|--|---|
| Sargent Manure Loader for M | Parker 32' Wheel Springtooth w/Leveling Bar |
| IH No. 30 Loader | IH 4 Section Springtooth on No. 15 Carrier |
| IH 205 Combine (like new) | IH 3 Section Springtooth |
| 151 Combine, Engine Overhauled and Other Repairs | IH 3 Section Fast Hitch Springtooth |
| 101 Combines, 2 of these | John Deere 4 Section Springtooth w/Carrier |
| M H 82 Combine, Engine Overhauled | John Deere 5 Section Springtooth |
| 1957 M H 60 Combine | John Deere 3 Section 3 pt. Springtooth |
| John Deere 55 Combine | Dempster 2 Row 3 pt. Lister w/Fertilizer |
| John Deere 12A Pull Type Combine (good) | John Deere 494, 4 Row Planter |
| IH 22, 101 Cornhead | IH No. 465, 4 Row Lister w/Fertilizer |
| IH 22, 101 Cornhead | John Deere 16 x 8 Fertilizer Drill |
| IH No. 16 Field Cutter (good) | John Deere 16 x 8 Fertilizer Drill |
| IH No. 36 Field Cutter | IH 16 x 8 Mounted Drill |
| Allis Field Cutter w/Cutter Bar & Pick-up | Superior Grain Drill |
| IH 1PR Corn Picker | MM 16 x 8 M F Drill |
| Case 4-Row Weeder | IH No. 10 Grain Drill |
| IH 46 T Baler | IH No. 470 16 x 3 Wing Disc |
| IH 45 T Baler (good) | John Deere 16 x 6 Wing Disc |
| IH 45 T Baler (good) | Kewanee 11' Wheel Disc |
| John Deere 55 Mower | 1 IH 9' Fast Hitch Disc |
| IH 4 Bar Rake on Rubber | IH 9' 3 pt. Disc |
| IH Pull Type Weeder, 4 Row | Case 4 x 16 Pull Plow |
| IH 4 Row Weeder Converted to 3 pt. | John Deere 55 4 x 16 Plow |
| IH 200 Pull Type Manure Spreader | IH 311 3 x 16 F H Plow |
| Allis Cultivator for W C | IH No. 8 3 x 16 Plow |
| IH Cultivator | Allis 3 x 16 Mounted Plow |
| | John Deere 3 x 14 Plow |

USED CARS & TRUCKS

- | | |
|---|--|
| 1969 Caprice 4 dr. Hard Top V8, Auto. Power & Air, Clean Local Car | 1963 Impala Spt. Cpe. V8 Auto. |
| 1968 Impala 4 Dr. V8 Auto, Air, Local Car | 1963 Buick 4 dr. Auto. Wildcat |
| 1968 Caprice 4 dr. V8 Auto. Power & Air, Local Car, Motor Just Overhauled | 1964 Plymouth 4 dr. V8, Auto, Air. |
| 1968 Nova 4 dr. Auto., Low Mileage Local Car, Clean | 1962 Bel Air 4 dr. V8, Auto (good) |
| 1968 Opel Sports Rally, Clean, Low Mileage, Local Car | 1962 Pontiac Catalina 4 dr., V8, Auto. |
| 1966 Olds. Holiday Spt. Cpe. 450 V8, Just Overhauled | 1961 Studebaker |
| 1966 Chevelle Spt. Cpe. V8, 4 spd | 1961 Impala 4 dr., V8, Auto. |
| 1965 Imp. 4 dr. Sedan 327 Engine Auto., Power | 1956 Chrysler 4 dr. |
| 1964 Imp. 4 dr. Hrd. Top 327, Auto., Air | 1940 Chev. 4 dr. Motor Recently Overhauled |
| 1963 Impala 4 dr. V8, Auto. | 1966 Chev. 1/2 ton, 6 cyl., 4 spd. |
| | 1961 Chev. 1/2 ton, 6 cyl., 3 spd. Air |
| | 1944 GMC, Bed & Hoist |
| | 1937 IH 1 1/2 ton w/Bed |
| | 2 Wheel Impl. Trailer w/Tilt Bed. (Good tires) |

SPECIALS IN HARDWARE DEPT.

- | | |
|---|--|
| FREE PUMP
with purchase of 55 gal. drum of Hy-Tran. Oil | 75 FT. ROLL
Nylon re-inforced garden hose - \$8.39 Value. Sale \$6.19. |
| 30% off on all grass seed and fertilizer in present stock. | 25% off on all fishing tackle & equipment in stock. 15% off on all paints & accessories. |
| 25% off on car and truck accessories in stock. | |

SPECIAL DISCOUNTS FROM BOTH DEALERS ON THIS NEW EQUIPMENT

- No. 60 Cadet Riding Mower
- 656 Gas & Diesel Tractor
- 826 Diesel Tractor
- 856 Diesel Tractor
- 1026 Diesel Hydrostatic Tractor
- 430 Twine & Wire Balers

- 55 Chisel Plow
- Mouldboard Plows
- No. 40 Stalk Shredder
- 990 Mower Conditioner
- No. 10 & 510 Grain Drills
- 370 & 470 Disc Harrows



- 610 Off-Set Disc
- 360 Springtooth Harrow 24 ft. & 28 ft.
- 340 Mounted Springtooth Harrow 21 ft.
- 1100 91 Mower

- 35 Rake Hyd. Drive
- Rotary Hoes
- 403 14 ft. Combine
- 815 Combine
- 225 Windrower
- No. 51 Feed Wagons

Kendall Garage & Impl.
LEONARDVILLE, KANSAS
Phone 913-293-5661
**USED MACHINERY
TRACTORS**

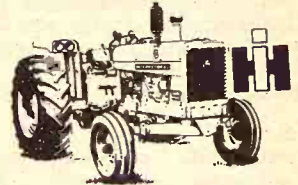

- 1968 Farmall 756 D, 3 pt., Dual Valve, Tilt Steering, Hyd. Seat Nice One.
- 1967 Farmall 656 G. 2 pt.
- 1962 Farmall 560 D, 2 pt., Dual Hyd.
- 1955 Farmall 300 T.A. & Engine Overhauled, New Paint, 3 pt., Good Extra Tractor.
- 1957 520 JD, Overhauled, Painted, P.S., 3 pt.
- Farmall Super M. - M - H.
- Farmall 640 Gas, Fully Equipped, Good Tires, A Good Tractor.
- Farmall 460 D, Fully Equipped with Good Tires, A Good Tractor.
- Used Comfort covers for IH 756, 460 and 504 Tractors.

Machinery

- 4 Row Lilliston Cultivator, 4 spider with row wheels, 1 yr. old.
- 494A JD Planter with Fertilizer, Herb. & Insect.
- 303 IHC Combine with Cab - One Owner.
- 12' No. 37 Wheel Disc, Plain, Big.
- 10' Ford Wheel Disc
- No. 55 JD Pull Plow 3/14 Hyd. Control
- 46T Baler, Overhauled & Painted - Field Ready.
- 45T Baler - A Good One
- 7' Graham Hoeme Chisel Plow, Hyd. Lift.
- 2 pt. 3 Blade IHC Disc Plow.
- Electric Wheel Wagon No. 5026.
- 1968 6 Horse Springfield Riding Mower, 32" Cut Dozer Blade.
- Minneapolis-Moline 14 ft. Combine.
- IH 127 12 ft. Combine.
- JD No. 55 12 ft. Combine.
- Minneapolis-Moline 8x20 Drill Planter.
- Pull Type Milo Planter.
- 2 pt. 8' Rear Mount Blade.
- IHC No. 15 Implement Carrier for IHC 400 or 401 Springtooth
- IHC 33A Loader.
- IHC No. 150 PTO Manure Spreader.
- 4-Row No. 468 IHC Cultivator.
- 4-Row John Deere Pull Type Lister with Rotary Mold-boards, Rubber Press, Fert. & Insect., Markers.
- 4-Row IHC 2 pt. Lister, Fert., Press, Markers.
- No. 32 Papec Field Cutter.
- 20C IHC Field Cutter with Engine.
- H&M 2-Row No. 250 Cultivator.
- IHC 2-Row Pull Type Weeder.
- M-M 16-8 Grain Drill, on Rubber, Fert., & Press Wheels.

**SPECIAL PRICES
DUAL LOADERS \$295 and up**



March 23, 1971

Auction SALE

I will sell at Public auction at the place 2 miles east of Fairbury, Nebr. on Highway 136; or 1 mile east of JD store.

FRIDAY, MARCH 26

Starts 1:00 p.m.

FARM MACHINERY

1964 Ford Selecto-speed diesel tractor, wheel weights, very good condition
1950 Ford tractor
Ford No. 101 3x14 plow, 3 pt.
1967 MF 37 6 bar side rake
JD 4 section drag harrow
Ferguson 2-row lister, rotary moldboards
Oliver 16x8 drill
JD 11' wheel disk
Ford Mower, 7', 3 pt.
IHC mower, 7', 3 pt.
Ford No. 711 front end loader
Bale elevator with 1/2 hp electric motor
1969 Kneib pop-up bale loader
2x14 plow, 3 pt.
2 row lister, 3 pt.
3 pt. disc
Front end loader for Ford
IHC hyd. post driver with hyd. cylinder, 3 pt. hitch
3 pt. post hole digger
4 wheel trailer
4 wheel flatbed trailer

TRUCK

1950 GMC 2 ton truck, 16' box, hyd. hoist, grain sides, good condition

CATTLE EQUIPMENT

Electric branding iron, registered with state; 2 cattle oilers; mineral feeder; calf creep feeder, 15 bu.
2 feed bunks; 3 bags rock salt; Pride of the Farm 85 bu. hog feeder.

16 HEAD PIGS

HOUSEHOLD GOODS & MISCELLANEOUS

Merle W. Sturm

Phone 729-5753, Fairbury, Nebr.
Clerk: First National Bank, Fairbury, Nebr. Auctioneer: Harold R. Siegel



TRIPLET CALVES

These three calves were the triplets produced by a Brown Swiss cow owned by Kenneth Almquist of Assaria. David Weber, a neighbor who helps with chores on the Almquist farm, looks over the three—all bull calves.

Lamb Feeders Getting Less Of Consumer Market

Agriculture department officials say consumption of lamb and mutton, never a favorite with Americans, may be in for another downturn this year. Per capita consumption of the meat, mostly lamb, held steady at 3.4 pounds in 1970 after slipping gradually most of the 1960s.

But this year, according to forecasters, lamb consumption is expected to decline again while consumer demand for other red meat continues to climb. Total per capita consumption last year of all red meats was 185.5 pounds, including 113.4 pounds of beef, 2.9 pounds of veal and 65.8 pounds of pork.

The latest USDA report on sheep and lamb-feeding bears out predictions on consumption. On March 1, the report said, sheep and

lamb feeders in the seven major producing states for the slaughter market totaled 898,000 head, down 11 per cent from a year earlier.

Feedlot placements increased during January and February, up 6 per cent from a year earlier, the report said. But officials pointed out that much of the increase resulted from more lightweight lambs being put in Texas feedlots because of poor pasture conditions.

The March 1 feedlot total of lambs and sheep and the percentage of year-earlier totals in major states: Iowa 104,000 head and 88 per cent of a year earlier; South Dakota 58,000 and 94; Nebraska 75,000 and 95; Kansas 50,000 and 76; Texas 227,000 and 91; Colorado 320,000 and 88; and California 64,000 and 88.

Auction SALE

Tractors

2 JD 4020 diesels, both with 3 pt., 1968
1968 JD 4020 dsl, 3 pt. and powershift
1962 JD 4010 diesel, completely overhauled, 3 pt., R.C., JD 830 overhauled and new paint, PTO
2 JD 820, new paint, PTO
JD 720 diesel, PTO
JD 70 diesel
JD R, new paint
900 Case D-TO-PS
830 Case diesel
MM G-1000 with 3 point Minneapolis Moline G6
MM Model U
2 1800 Oliver standard
730 JD diesel standard
1965 JD 4020, 3 point
Set duals for 4020
D-4 Cat with dozer blade
8N Ford tractor
M-5 MM diesel with cab, live shaft, 3 pt.
Fordson Super Major diesel, 3 pt.
JD 720 row crop diesel, 3 pt.

COMBINES

2 Massey Harris No. 27
2 Massey Harris No. 90
Massey Harris No. 80
5 Gleaner Baldwin combines, Model A (54 thru 60)
5 JD No. 95 combines, all late models (66 thru 68)

Financing available to qualified buyers. Arrangements must be made prior to sale.

Hutson Equipment Company

PAUL HUTSON, OWNER
Phone 405-852-3235 — Helena, Oklahoma
Wegener, Jensen & Fowlkes, Complete Auction Service
Mylen Wegener — 2893 — Humphrey, Nebraska
Pete Fowlkes, 402-447-6113 — Merle Nelson, 402-447-2717
Duane Jensen — 402-447-2321 — Newman Grove, Neb.

MONDAY, MARCH 29

Starts 9:30 a.m.

Lunch Served

Due to the death of my husband I will sell at public auction on farm located 5 east, 1 south and 1/2 east of Bennington, Kansas.

Auction SALE

Farm Machinery

1970 IHC F-856 diesel tractor, wide front, cab, belly mounted auxiliary fuel tanks, 6-way power seat, tilt steering wheel, front and rear wts., 18.4x38 tires, heater, blower, 540 & 1000 PTO, L hyd., power steering, 3 pt., 598 hours (bought new in July 1970 (like new))

1941 IHC Model M tractor, fully equipped, good rubber, good condition
1938 IHC Model W K-40, running condition
IHC 15x30 tractor, on rubber
1947 IHC W-9 tractor, good rubber, hyd., good
1953 JD No. 55 14' combine, fully equipped, good
1955 JD No. 55 14' combine, fully equipped, good
JD cab for 14' Excel, good
2 Avery pull type combines, 16' & 20', always shedded, running when put in shed
Holt 16' combine, pull type, on steel
Avery pull type combine
2 sets of 26" combine chains, good ones
1970 JD No. 205 5' rotary mower, pull type, like new
1970 IHC No. 470 17' wing type wheel disc, like new
1969 IHC No. 110 flexall 15 1/2' oneway, on rubber, like new
2 1968 IHC No. 10 fertilizer grain drills, 16x8 on 20" drill rubber, like new
1967 JD 24' equipment carrier for springtooth or hoe, HD, good
1968 Waldon 2 implement hitch, on 3 wheels, good
1969 Bazooka 40'6" grain auger with 5 hp electric motor, on rubber, very good
Calhoun fertilizer spreader, 8' bed, tandems, PTO unloading auger, tarp with tie down, very good
1968 4-section tine tooth harrow
Case 16x8 grain drill with Kirschmann fertilizer, press, low rubber
2 JD 16x8 grain drills
Graham Hoeme 10' chisel, on rubber, good
MM 4 section rotary hoe, pull type
Gandy 12' fertilizer spreader, on rubber

MISCELLANEOUS

Front mounted hay buck
10' dump rake
Several sections of drag harrow
IHC 10' tandem disc, old
Krause 12' oneway, on rubber
IHC 5x16 plow, on steel
John Deere 20' springtooth and eveners
Case 4x16 plow, hyd. control, on rubber
Grain blower and hopper
Royal steel road grader, small
IHC No. 250 2-row cultivator, like new
Factory weed sprayer, 2 barrels, pump, on rubber, good
Complete set of John Deere springtooth levels, new
Clipper fanning mill
Other old machinery and welding iron

TRUCKS, TRAILERS & CAR

1947 Dodge 2 ton truck, 12' bed, hoist, good rubber, good shape
1947 Chev. 2-ton cab over truck, 2 speed, 16' bed and hoist, good
1936 IHC 1 1/2 ton truck chassis
1934 IHC 1 1/2 ton truck, bed & hoist, 6 speed transmission, Serial No. B3-1908, antique and good
1957 Olds Super 88 4 door sedan
4 wheel trailer, old
Shop built HD 4 wheel trailer with flatbed

STEEL BIN, BUILDING, DRYING EQUIPMENT

Butler 3200 bu. steel bin, with grain drying floor
large grain dryer with burner, complete
grain probe; 500 gal. propane tank; Ace grain aerator with tubes; 42" exhaust fan
Sweep auger with motor for steel bin
Bazooka grain drill filling auger with electric motor, fits on back of truck, good
2 land measuring wheels
200' 220V drop cord on winder
6x12 wooden building
a lot good used lumber

ANTIQUE & COLLECTORS ITEMS OF MACHINERY

Wooden wagon wheels; cast iron sect. no. 7; Hercules combine motor; 5 tooth cultivator; caster wheels.

Old harness and Hames; off Holt combine; grinders; grain elevator on steel
Wisconsin gas engine, unusual; other old farm machinery and junk iron

FUEL TANKS, GREASE, OIL AND SEED

100 gal. barrel with electric pump to fit in pickup; 300 gal. storage tank; 100 gal. barrel with pump; 300 gal. tank, stand, hose and nozzle; 300-gal. diesel tanks, wood stand, hose and nozzle; 300-gal. pump; several 5 gal.; 2 steel tanks; oil barrels with pump; gal. cans; cans of new Red Giant grease; several 5 gal. cans of Red Giant oil.
Steel cable; a lot of tires and wheels; clover seed; alfalfa seed; some certified Lancaster wheat; some barb wire; wire and hedge posts.

SHOP EQUIPMENT, SHOP TOOLS, HAND TOOLS & MISCELLANEOUS

1 ton chain hoist; large shop grinder; metal shop grinder; hyd. filling station hoist; 3 man 200 amp electric welder; wooden shop benches; welder.

Royal power drill with motor; anvil; vises; small table saw; large shop vacuum; bench grinder; metal A frame creepers; floor type battery charger.
Large air compressor, complete; bench and vise; Wright 250 blade saw; socket sets; and open end wrenches; bubble; log chains; carpenter tools; saws; harnesses.

A lot of good hand tools used in up-to-date farm shop; black tackle; 2 tractor buggy umbrellas; winter boots.

Several hyd. cylinders; 10' and low pressure; grain scales; 50' drive belt; a lot of repairs to farm equipment; also many misc. items too numerous to mention.

Terms — Cash

Auction SALE

Saturday, April 3

Starts 9:30 a.m. — Lunch Served

I will sell the following items at the farm located two miles southwest of Herington, or 2 miles south, 6 east and 1/2 south of Hope, Kansas.

Farm Machinery

1966 AC D17 tractor, fully equipped, 872 hours
A-C 3x16 plow to fit D-17 tractor
1953 Super M IHC tractor with hyd. wheel wts., F23849J
IH M tractor with hyd.
1950 IH H tractor with hyd., FBH 346000X1
1950 IH Model C tractor with Hyd, FC 47357
IH 43T baler, like new, with extra set dual wheels
1967 IH No. 16 side delivery rake
4-wheel snowco flatbed trailer, grain box, good
4 flatbed trailers with good 8x16 beds
MM grain drill on rubber with fertilizer attachment and seeder attachment, press wheels
MM grain drill on steel
IH No. 37 wheel disc, steel bearings
1966 Hesston No. 500 swather, 14', good
AC 10' 3 pt. hitch chisel, good
IH No. 401 springtooth, 18'
IH No. 401 springtooth, 12'
IH 2-row curler, good
1964 Chevrolet 1/2 ton HD pickup, 6 cylinder with overload springs, good
1949 Chevrolet 1 1/2 T truck with good grain bed
1957 14' Gleaner SP combine, good
1957 MM 14' combine, SP, good
Plainsman Supply Co. sprayer, on rubber
MM 4' oneway on steel, good
1958 IH 3x14 plow on rubber
IH No. 120 7' mounted mower
Case 70 bu. manure spreader, on rubber
Snowco 16' bale elevator, like new
IH 3-section harrow, good
IH 2-row cultivator
IH tandem disc

IH low cut corn binder
2-row weeder; JD 6' chisel
Farmhand bale accumulator
22" power lawn mower, 2 1/2 hp
Briggs & Stratton engine
IH 2-row mounted lister
JD 4' tumble bug
4-wheel trailer with grain box
2-wheel trailer with grain box
Good steel stock rack for 1/2 ton truck
Hay elevator on transport wheels for PTO
Auctioneer's Note — The above farm machinery is in excellent condition and ready to go to work for you.

MISCELLANEOUS

Feeder, bunks and panels; app. 70 electric steel posts; battery fence; two double-barrel shotguns; 22 caliber rifle; 4' stock tank; small stock tank; harness, horse collars and fly nets; hog feeder.
2 good cattle oilers with stands; 50-bu. steel creep feeder, good
Tox-O-Wik face fly cattle oiler; IH manure loader; new steel loading chute; wooden loading chute; garden tiller with Clinton motor; 2 small hyd. cylinders; large oxygen bottle.
Lots of good hand tools, sockets, wrenches of all kinds, assortment of shovels, forks, grease guns, etc.; 3 part rolls of new sheep wire.

HOUSEHOLD GOODS, BUILDINGS AND A

good Palomino riding horse and large stock saddle
App. 2000 Bales Prairie hay; app. 2500 bales alfalfa hay; some bales of wheat straw, and other items too numerous to mention.

Terms — Cash

Mrs. Walter Will, owner

Aucts: Col. Wm. & Carl Schnell

Clerk: Bank of Herington

MRS. HAROLD B. LEEBURG, Owner

Clerk — Bennington State Bank, Bennington, Kansas
Auctioneer — Foster Kretz Auction Service, Clay Center, Kansas, Phone Morganville WA 6-4422

aturday, April
10:30 a.m. — Lunch

Highway 58, North Edg
elena, Oklahoma

No. 55 JD combines
completely rebuilt
No. 100 14' tool bar
No. 880 mower combi
used 2 seasons
ranis lawn & garden
14' disc harrow
Two 16' Hoeme's 4
ailer; 2-wheel trailer
with motor.
Lots of JD rebuilt h
4x16 plow; Parker
springtooth; springto
drag springtooth
2 JD No. 224WS

DRILLS
JD Model SS 16x8
with press and ferti
JD Model DFB 16x8
with press
JD Model DR 16x8
steel wheel
D Model DRA 20x8
D Model RB 16x8
MM 16x8 drills with
MISCELLANEOUS
Combine trailer for
Model G; header trake
JD combine; 6 new
8.4x34; 4 new tires
0 new farm tires 670x1
8 used tires 18.4x34; 1
tires 670x15; 10 used
ubes on rims 750x18;
tanks; pumps; a lot of
machinery.

uyers. Arrangements
ist can vary by sale

ent Company
N, OWNER
Helen, Oklahoma
Complete Auction Ser
Humphrey, Nebraska
Merle Nelson, 402 44
1 Newman Grove, N

MARCH 29
Lunch Served
I will sell at public auc
east of Bennington, Kan

Old harness and H
off Holt combine; grain
grain elevator on the
Wisconsin gas engine
unusual; other old
machinery and junk

FUEL TANKS, GREASE
OIL AND SEED
100 gal. barrel with
pump to fit in pickup
storage tank; 100 gal.
barrel with pump; 300
tank, stand, hose and
300-gal. diesel tanks
stand, hose and nozzle
pump; several 5 gal.
tanks; oil barrels with
gal. cans; cans of new
grease; several 5 gal.
Red Giant oil.

Steel cable; a lot of
wheels; clover seed
seed; some certified
wheat; some barb wire
and hedge posts.

SHOP EQUIPMENT
TOOLS, HAND
& MISCELLANEOUS
1 ton chain hoist;
grinder; metal shop
hyd. filling station
sman 200 amp elect
wooden shop bench
welder.

Royal power drill
and motor; anvil; sta
table saw; large shop
bench grinder; metal
creepers; floor type
charger.

Large air compress
plete; bench and vise
250 blade saw; socket
and open end wrench
bubble; log chains;
tools; saws; harness
A lot of good hand
in up-to-date farm sh
tackle; 2 tractor bu
umbrellas; winter
boomers.

Several hyd. cylin
and low pressure; gre
50' drive belt; a lot of
farm equipment; a
misc. items too
mention.

Terms—Cash

Owner

Kansas
phone Morganville WA

For info, or estimates
TOM WALKER
Barn 243-1074
Home 243-1674

MAURICE MITCHELL
Chester, Nebraska
402-324-5045

Concordia Sales Co.

CONCORDIA
KANSAS

Greening Lawns Suggest Planning For Season

While the first green grass of spring is a welcomed sight, it is also a signal that it is time to start the season's lawn care.

Spring care for established lawns begins with a good raking to remove dead, thatch, and other debris that may have accumulated, says Larry Leuthold, Extension ornamental horticulturist at Kansas State University.

Power equipment is a real labor-saver for this job. Renting these tools is usually the most economical way to handle a small lawn. "But by hand or with power equipment, use care in raking deep enough to scratch the soil without removing

too much live grass," reminds Leuthold.

Contrary to popular belief, catching grass clippings during the mowing season does not eliminate thatch. Heavy thatch can build up from roots and stems growing near the surface. Bluegrass is more troublesome in this respect than K-13 fescue. "Never burn a lawn to remove mat or thatch," Leuthold stresses.

Thin or bare spots should be reseeded after the soil has been loosened by raking. Bluegrass should be planted in a few days, K-31 fescue by early April. Work the seed into the soil. For a quick repair job, use sod to fill in small bare spots.

A soil test is the only sure way to determine what type of fertilizer your lawn needs. Your county Extension agricultural agent will handle this for you for a nominal cost. When you send a sample, in-

dicating that it is from a lawn, the type of grass, and whether the lawn is established or to be planted.

Adding a fertilizer element — nitrogen, phosphorus, potash, lime, or organic matter — to a soil already abundant in that element is somewhat like adding gasoline to an already full tank, says Leuthold.

Nitrogen is the only fertilizer element for which a general recommendation can be given without a soil test. Most bluegrass and fescue lawns can use one pound of actual nitrogen per 1,000 square feet applied in early spring.

To get one pound of actual nitrogen, you can use 20 pounds of a fertilizer with a 5 per cent nitrogen analysis, 10 pounds of 10 per cent, 5 pounds of 20 per cent, 3 pounds of 33 per cent, etc.

The type of fertilizer used is not as important as applying the correct amount. Apply any fertilizer after the thatch has been removed, and when the grass is dry. Water the fertilizer into the soil immediately after application.

"Weeds, especially crabgrass, are

more troublesome in the spring," says the KSU specialist. "The best weed control is a good stand of grass — and proper care of it. Weeds are not a cause of, but rather the result of, poor turf."

Applying a pre-emergent crabgrass killer before April 15 is good insurance, Leuthold believes. Dacthal, Betasan, Azac, and

Tupersan give good results, but must be applied before the weeds' seeds germinate. They may be applied separately or in combination with fertilizer.

Although maintaining a topnotch lawn may require considerable effort, the best labor-saving device for growing good turf is following good management practices.



Thursday, April 1

Starts 10:00 a.m.
Lunch by St. Ann's Altar Society
Due to the death of my husband, I am selling the following on the farm 9 east of Marymount College in Salina & 1 1/2 south; or 2 west & 6 1/2 south of Solomon; or 6 north of Gypsum, Ks.

MACHINERY

1968 AC Model 170 tractor, only 1700 hours
1963 AC Model D15 tractor
1955 Gleaner-Baldwin 14' combine
6' rotary mower
Kent Hydra 18' wheel springtooth
Ford 3 pt. hitch with AC coil harrow
1966 IHC heavy duty 1/2 ton pickup with steel livestock rack
Bee-Line weed sprayer with 110 gal. tank
1968 3x16 AC 3 pt. plow
1963 2x16 2 pt. plow
1970 7' AC chisel
1958 JD model 14T baler, very good
McCormick side delivery rake
Ford 7' 3 pt. PTO mower
8' blade, 3 pt.
2 row Ford cultivator
Loader for the Model 15 tractor
Sears shallow well 20-40 pump
2 tandem wheel discs
Comet air compressor
Pioneer IEL 24" 5 hp chain saw
All above items are in very good shape & ready to work for you.

MISCELLANEOUS

8'x20 galvanized steel hog shed on steel runners; 3 calf self feeders; cattle feeder; 3 hog self feeders.
3 grain drills; 3 pt. 2-row lister with fertilizer attachments; 3 pt. springtooth harrow; tumble bug; Dempster duckfoot.
Electric motor and pump jack; farrowing crate; several hog troughs; 2 steel feed bunks.
Frigidaire refrigerator; stock saddle; 300 gal. gas barrel, hose & stand; small gas barrel with pump; several other tanks.
Telephone poles; 2 hay trailers; grain trailer; electric fence posts, and many other miscellaneous items.

Livestock

Eleven stock calves
3 yr. old buckskin saddle horse (gelding)

TERMS—CASH

If postponed, sale will be held April 8. Tune KSAL April 1, 6:45-6:55 a.m., for latest on the sale procedure. Not responsible for accidents

Mrs. Robert Mason

Auctioneers —
Bob Perry and Frank Harz

Clerks: Arlo Gruenthal
and Solomon State Bank

FLETCHER THE 4-H'R



"MOM, DID YOU TURN IN AN ITEM-
IZED LIST OF EVERY DENT, BUMP
AND SCRATCH ON THE TRACTOR TO
DAD BEFORE YOU USE IT?"

Moving time is here...

We've moved a lot of new and used machinery out on the farms where they'll earn their keep. Ol' Ev says farm machinery isn't worth a hoot just sitting around at a dealer's place. So come on in and make a trade before you're sorry.

TRACTORS

1968 M-H 165 diesel
1964 JD 4020 dsl., pwr. shift
1965 JD 3020 diesel, wide front, power shift
1963 JD 3010 dsl., low hrs.
1964 JD 3020 diesel, wide front
1957 JD 720 diesel, just spent \$1200 in parts alone at cost price
1957 JD 720 diesel
1959 MH 65
1962 JD 3010 diesel with cab
1954 JD 60
1953 JD 60
1951 JD B
1950 JD A
1954 JD R
IHC M, overhauled & painted
IHC M
IHC M
2 MH 44's, choice
Case 400 diesel, wide front, painted, good

COMBINES

1965 MH 410 with 2 row corn head
1967 JD 95, cab & air, real good
1967 JD 55, cab, air, real good
1962 JD 95
1965 JD 45, cab, real good
1962 JD 45, cab
1962 JD 40 & 205 corn head
1962 JD 40, overhauled
1959 JD 45
1957 JD 45
1968 MH 410, cab, good
1957 MH 82 SP
1956 MH 80 SP
1952 MH 26, good
1951 MH 26, good
1966 Gleaner C-II & cab
1966 IHC 403, cab, hydro drive
1967 IHC 403
1965 IHC 303, cab
1960 IHC 151, cab, pickup reel, robot header
1960 IHC 91

CORN HEADS

1963 210 JD
1962 205 JD
1966 238 IHC
1968 429W IHC
1967 429W IHC
1966 429W IHC

OTHER MACHINES

JD 16' springtooth, 3 pt.
JD 16' springtooth, 3 pt.
JD 12' springtooth, 3 pt., good
JD 10' AW disk, good
JD 9' RWA disk
JD 12' tool bar chisel
1970 Miller offset 8 1/2' demo.

NEW MACHINES

we have had a little too long
JD 1020, lot of extras
JD 20' 100H field conditioner
JD F245 7 bottom
JD F145 5 bottom with sealed coulters, demo.
JD F125 3 bottom, 3 pt., new
JD 567 wheel rake, demo.

IRRIGATION SYSTEM

Used Side-Row SP System On Hand

We Are Dealers For

ACRI-PLANTERS — Get Yours Now

NEW CARRY-OVERS

AT ATTRACTIVE PRICES

4 Brand New JD 4020's
2 Brand New JD 3020's
1 JD 4000 Gas
2 JD 2510 Gas

1 JD 2520 Diesel

You'd better see Ol' Ev about these tractors before you buy any tractor. You might be surprised how easy you can own one of these new carry-overs, and with full warranties.

NEW DEMOS.

1970-4520 1970-4020, synchro-range
1970-4020 power shift

We have used these tractors moving into our new building. See us for big SAVINGS.

WE HAVE THE "LONG WHITE LINE" WITH THE GREEN

Ol' Ev says you should see Cletus Perry and find out about the Long White Line in the big hardware store. He'll show you Co-op Freezers, refrigerators, washers, dryers, dish washers, ranges, heaters . . . and dozens of other appliances . . . in white or color. The quality is high and the prices are always pleasing to the budget. Also get your Sheffield steel posts here: 5 1/2" and 6" T posts; barbed wire, baler wire, fence stays and all the other equipment.

SALE

Every item in our big sporting goods dept., is on sale at good discounts this week and next week only. Also reduced prices on steel goods. Come in and get the information on this sale.

Farmers Union Hdw & Implement



EVERETT HOOBLER, manager
Phone 437-2913
ST. MARYS, KANSAS

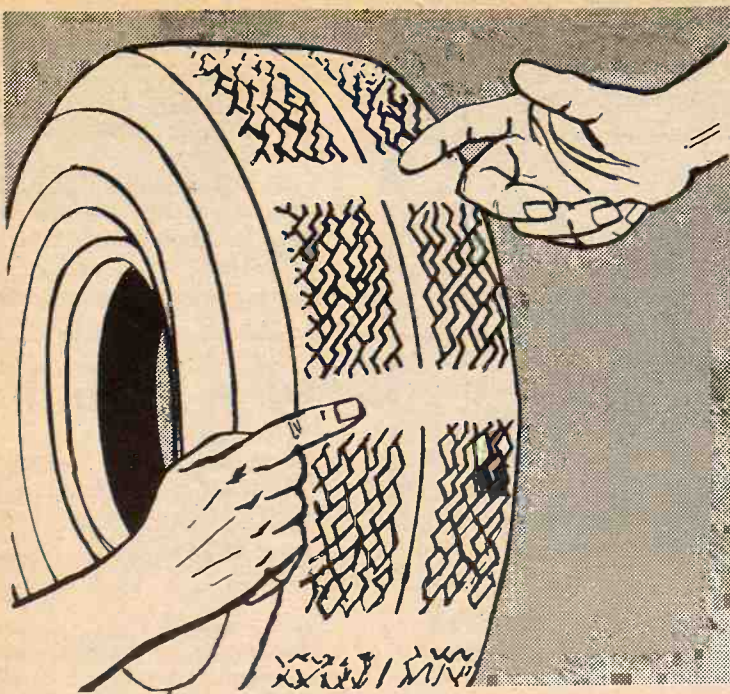

WEAR BARS ON TIRES

Federal safety laws now require that passenger car tires have "wear bars" in the tread design. The bars appear as smooth bands when the tire has worn to a danger level — 1/16th of an inch.

28

Grass & Grain

March 23, 1971

May Lose State Dollars On Local Waste Treatment

A recommended \$2.7 million allocation to local units of government to help construct waste treatment plants was eliminated last week by the House Ways and Means Committee.

The money was recommended by Gov. Robert Docking so local units could qualify for a higher percentage of federal matching funds for the construction project.

The State Department of Health had requested \$5.5 million to finance the anticipated applications but Docking recommended only \$2.7 million.

Without state participation in the program, local units of government would pay about 70 per cent the cost of construction while the federal government would pay only about 30 per cent.

However, with state participation at the 25 per cent level the federal share would jump to 55 per cent with the local unit paying only 20 per cent.

Rep. Duane S. (Pete) McGill, R-Winfield, made the successful motion to eliminate the recommended appropriation and it was seconded by Rep. Franklin Gaines, D-Augusta.

Melville, Gray, director of the state health department's environmental health services division, warned the Ways and Means Committee earlier that even with the \$2.7 million appropriation the state will lose millions of dollars in federal funds because the state matching money is lacking.

Rep. Richard C. (Pete) Loux, D-Wichita, said he understands that with some minor changes in the existing law, cities will be able to send funds to the state in order to qualify for higher federal participation in the waste treatment facilities construction.

He said a bill making the changes in the law is under consideration in the Senate.

NEW DIMENSIONAL LUMBER

2x4, 2x6, 2x8, 2x10, 2x12 — Up to 20' 11c bd. ft.
We Will Discount to Contractors and Heavy Buyers

Fuller 5" Diagonal Cutting Plier, Reg. \$2.59 Our Price \$1.49
GUARANTEED — 1 TO A CUSTOMER

CARPET — Kitchen, Commercial & Action Rooms
\$4.00 and up

ELECTRIC KNIVES — GE & Hamilton Beach — \$9.00

CONTAC COLD CAPSULES — 10 capsule pack — 88c pack

NEW SHIPMENT OF SPRING CLOTHING — Ladies & Girls
Over 1000 articles — See us for your Easter needs.

FAMOUS NAME BRAND MIXED CHOCOLATES 44c lb.
5 lbs. — \$2.00 — 10 lbs. — \$3.90

You Always Save At
SURPLUS CITY
SOUTH 5TH STREET
HERINGTON, KANSAS
HARRY HERBEL, OWNER

Kansas Angus Association Announces

THE CENTRAL KANSAS ANGUS ASSOCIATION SPRINGTIME SALE

MONDAY, APRIL 5 • GREAT BEND, KANSAS
STARTS 12:30 NOON AT GREAT BEND LIVESTOCK AUCTION

71 Lots Selling — 22 Bulls — 49 Females

This is one of the top offerings of big, modern Angus in Kansas this year.

22 BULLS CONSIGNED BY

Richard Behrens, Derby
Cheyenne Angus Farms, Great Bend
Fred R. Holder, Jr., Milton
Kellers Cow Creek Angus Farm, Chase
Kester Sisters, Oakley

These bulls are ready for service. Several 2 year olds, in excellent breeding condition. Several yearling bulls, the kind to put with the heifers you are breeding.

49 FEMALES CONSIGNED BY

Cheyenne Angus Farms, Great Bend
Flint Hills Angus Farm, Menlo
Kansas State University, Manhattan

There are 25 big cows with calves at side. 15 of these are a special group produced by Arkdale Farms. These cows have big calves and are rebred. Kansas State University consigns a group of top producing cows from their herd — with calves at side.

20 Top Open Heifers — Several just ready to breed — A very outstanding group of Foundation Heifers.

COMMERCIAL FEMALES

We hope to have several consignments of Commercial Females. Contact the sale barn for final listing.

SALE COMMITTEE

Ronnie Cauble, Larned, Ks. 67550, Chairman
Melvin Doll, Great Bend Livestock Auction Co.

SALE MANAGED BY

Kansas Angus Association
Phil Ljungdahl
Box 1209, Dodge City, Kansas 67801
Phone 316 227-2735

KEN COULTER, AUCTIONEER

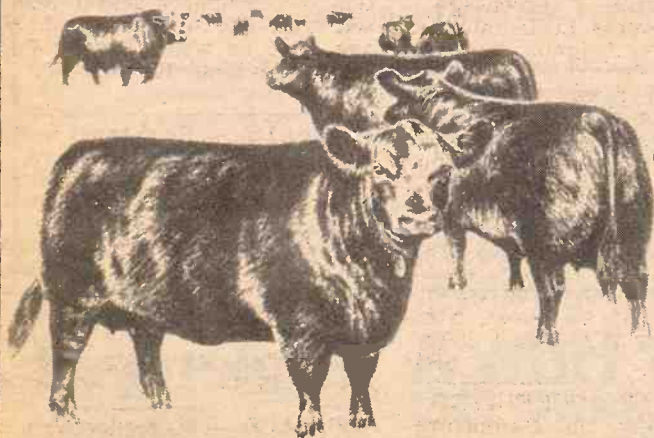

Auction SALE

Friday, March 26
Starts 11 a.m.

Lunch Served
Farm Is Located Just South
And 1/4 Mile West On Highway
BERN, KANSAS

FARM MACHINERY

1966 AC 190-XT DIESEL TRACTOR, with wide front, A-1 condition, only 800 hours
1969 OLIVER 1650 DIESEL TRACTOR, with wide front, 120-inch rear axles, only 340 hours
1965 C-11 GLEANER COMBINE, cab, 13-ft. header, heater, hump reel
1968 AC 5x16 STEERABLE PLOW, spring trip
1969 OLIVER 720 BALER, wire tie, bale thrower
MM One-way PLOW, heavy duty
1968 GEHL 188 self-propelled FIELD CUTTER, with 3-row head
1969 GLENCOE "GIANT G" CHISEL PLOW

MM 5-Bottom, mounted Roll-over PLOW, with gauge wheels, coverboards, on-land hitch
1969 OLIVER 252, 12 1/2-Ft. DISC
1969 LUNDALL 16-Ft. SHREDDER
AC 20-Ft. HARROW, with fold-up attachment
IHC 20-Ft. SPRING TOOTH, with Noble 3-point hitch
526 RUNNING GEAR, 8x12 box, heavy hoist
IHC 16-Hole DRILL, on rubber, with fertilizer attachment
1962 KENT 250-Bushel GRAIN DRYER
PIECK VACUUM BLOWER
1969 SPEED KING 52-Ft. GRAIN AUGER, with folding hopper

PEERLESS ROLLER MOWER
PTO
AC 8-Ft. Mounted Tandem DISC
IHC Mounted MOWER
WENGER SCOOP
JD SUB-SOILER
MOUNTED SPRAYER
Case 4-Bar SIDE RAKE
TRUCK GEAR, with 14-ft. box
2-WHEEL TRAILER
Mounted CEMENT MIXER
Iron-wheeled BOX WAGON
Old MANURE SPREADER
WOOD SAW
SOD BUSTER
AC MOTOR
WELL DRILLING RIG
ROCK CRUSHER RIG
FLENTIE SADDLE TANK for spraying
Old ROAD GRADER

46 CATTLE

46 MIXED HEIFERS, weighing 700 lbs.
4-way vaccinated, strictly green

TRUCK

1957 GMC TRUCK, with 15-ft. fold-down bed, hoist, A-1 condition

HAY & STRAW

500 BALES ALFALFA HAY 100 BALES OF STRAW

MISCELLANEOUS

TRACTOR CYLINDERS
TRACTOR CHAINS
REAR WEIGHTS
FRONT END WEIGHTS
DUAL WHEELS FOR AC
300-GAL. GAS TANK and stand
300-GAL. TANK

ELECTRIC WELDER, with all attachments
SHOP TOOLS, VISE
2 HOG FEEDERS
FEED BUNKS
DRILL PRESS
LOG CHAINS
CABLES

2 AIRPLANE TANKS
2 SPOKE WHEELS, solid rubber
OLD IMPLEMENTS
PILE OF IRON
PROPANE TANK HEATER
OTHER ITEMS NOT LISTED HERE

2 SPEED QUEEN WASHING MACHINES
15 Cu. Ft. FREEZER
REFRIGERATOR
ELECTRIC STOVE
ELECTRIC JUICER

FURNITURE

DIVAN & CHAIR
2 ANTIQUE ROCKING CHAIRS
DINING TABLE
SOME STRAIGHT CHAIRS
BED (complete)
FRUIT JARS

ELECTRIC HOT WATER HEATER
SOME DISHES
OLD CLOCK
BUTTER CHURN
FRUIT JARS

Consigned by: **CLYDE DURNER**

1953 JUBILEE FORD TRACTOR CATTLE CHUTE JET POST DRIVER
B & B ROTARY MOWER CATTLE SELF-FEEDER OTHER ITEMS NOT LISTED

Terms: Cash (Lunch by Wetzel Catering Service) Not Responsible For Accidents
EARL LEAR Owner
AUCTIONEERS CLERK
JOE BAUMAN & GENE TOBY MILLY BAUMAN & JAY FANKHAUSER

BETTER CARS AT HANDY-STEIN

1970 NOVA, 2 door, 6 Cylinder, Automatic, 12,000 actual miles, Just Like New.

1969 OLDSMOBILE 98, 4 door Hardtop Sedan, Power Steering, Power Brakes, Power Windows, Vinyl Roof, Automatic, Air Conditioning.

1969 OLDSMOBILE 98, 4 Door Hardtop Sedan, Power Steering, Power Brakes, Power Windows, Vinyl Roof, Automatic, Air Conditioning.

1968 PONTIAC EXECUTIVE, 4 door Hardtop, Power Steering, Brakes, Air Conditioned, Tilt-Wheel, Vinyl Top, One Owner.

1968 CHEVROLET IMPALA CUSTOM COUPE, Power Steering, Power Brakes, Air Conditioning, Vinyl Roof, Automatic, One Owner.

1967 CHEVROLET CAPRICE COUPE, V8, Power Steering, Power Brakes, Air Conditioning, Automatic, Vinyl Roof, Sold New By Us.

1967 CADILLAC SEDAN DEVILLE, This car is loaded with extras, exceptionally clean, one local owner. See this one.

1966 CHEVROLET IMPALA, 4 Dr., 327 V8, Automatic, Power Steering, Brakes, Air Conditioning.

1964 MALIBU, 4 door, 6 Cylinder, Standard Transmission, Extra Clean.

SHARP USED TRUCKS

1969 CHEVROLET 1/2 TON, Long wide box, V8, 3 speed, radio and heater, 29,000 actual miles.

1966 CHEVROLET 2 TON, 6 Cyl., 4 Speed, 2 Speed, New 13 1/2' Bed and Hoist

1968 CHEVROLET, 1/2 ton, V8, turbo-hydromatic, Power Steering, Air Conditioning. We sold it new, A nice clean Pickup

1962 CHEVROLET, 2 ton, 4 Speed, 2 Speed, 6 cyl., new 15 1/2' Giant Bed, 40" Steel Sides and Hoist.

1960 CHEVROLET, 2 Ton, 6 Cyl., 4 Speed, 2 Speed, 13 1/2' Box and Hoist.

Handy-Stein
Chevrolet-Olds-Buick, Inc.

Minneapolis, Ks. 67467 101 S. Concord Ph. 392-2113
"Trade with Stein where it's Handy"

Denny Sullivan
Phone 392-2173

Sid Richards
Glasco Ph. 568-2026

CLASS

RATES: 7¢ a word.
deduct 10% if ad runs
collect a refund at the
CLASSIFIED DISPLAY
ad by cash have a 2¢
Mail To: Ag Press - P

Notices

WELL DRILLING

With new air rotary. Gravel
drilled wells with plastic or
steel well casings. Test holes
\$1.00 per foot in most areas.

GERALD STRADER
Rt. 1, Kansas 66411

Memorials

Monuments

Stones designed and cut by
experienced craftsmen on our own

Rundell Monument Co.

Illatan Rundell, Owner

Office & Display
444 & Grant
WE 7-2323

DAIRY SUPPLIES

WAMEGO
DAIRY SUPPLY

Your authorized dealer for:

DAVALA milkers
CLAY push-button eqpt.

MUELLER Bulk Tanks

Stores and Service from
Wamego & Sabetha, Kansas

For Free Estimates Call:
WAMEGO 456-7200 or
SABETHA AV 4-2958

DAVALA DAIRY EQUIPMENT

Clay Farm Equipment
Muehler Bulk Tanks

Service & Repairs
for most dairy equipment

JOE MCCLURE
Ph. 229-5284 Alta Vista

Zero

CONCORD MILKERS

BULK TANKS
Sales & Service
Your Authorized Dealer

HAVERKAMP
REFRIGERATION

Centralia, Ks. 913 857-3

LAND IMPROVEMENT

MEMBER KCCA AND LICA

Ponds & Terraces • Grading
Waterways • Clearing
Land Leveling

ROGGENDORFF CONST., INC.
Phone 913-539-3984
1830 OSAGE - MANHATTAN

AUCTIONEERING

LAWRENCE E. WELTE

AUCTIONEER
REAL ESTATE SALESMAN

Your Sale Solicited
Large or Small

EAST HIGHWAY US 24
MANHATTAN PR 8-3455

Real Estate
And General Sales

BOB WILSON

Auctioneering
Real Estate

All types sales
Ph. 454-2552
or 778-3424

118-St. George, Ks.

CLASSIFIED ADVERTISING

RATES: 7¢ a word. \$1 minimum for one week. DISCOUNTS: (with cash orders only) deduct 10% if ad runs 2 weeks. Deduct 25% if ad runs 4 weeks. REFUNDS: you may collect a refund at the Ag Press office for any unused amount paid if an ad is cancelled. CLASSIFIED DISPLAY: (boxed ads) \$2.10 a column inch. CASH: ads not accompanied by cash have a 25-cent billing charge added. Mail To: Ag Press - P.O. Box 1009 - 1207 Moro - Manhattan, Kansas 66502 - JE 9-7558

Notices

WELL DRILLING

With new air rotary. Gravel packed wells with plastic or metal well casings. Test holes \$1.00 per foot in most areas.

GERALD STRADER
Blue Rapids, Kansas 66411

Phone Collect
913/226-7353

MEMORIALS

MONUMENTS

Stones designed and cut by experienced craftsmen in our own plant.

Rundle Monument Co.

Harlan Rundle, Owner

Office & Display
4th & Grant
ME 2-2323



CLAY CENTER

DAIRY SUPPLIES

WAMEGO DAIRY SUPPLY

Your authorized dealer for:

- DeLAVAL milkers
- CLAY push-button eqpt.
- MUELLER Bulk Tanks

Stores and Service from
Wamego & Sabetha, Kansas

For Free Estimates Call:
WAMEGO 456-7200 or
SABETHA AV 4-2958

DeLAVAL DAIRY EQUIPMENT

Clay Farm Equipment

Mueller Bulk Tanks



Service & Repairs
for most dairy equipment

JOE MCCLURE

Ph. 229-5284 Alta Vista

Zero

CONCORD MILKERS

BULK TANKS
Sales & Service
Your Authorized Dealer

HAVERKAMP REFRIGERATION

Centralia, Ks. 913 857-3946

LAND IMPROVEMENT

MEMBER KCCA AND LICA



Ponds • Terraces • Grading
Waterways • Clearing
Land Leveling

ROGGENDORFF CONST., INC.

Phone 913-539-3984
1630 OSAGE - MANHATTAN

AUCTIONEERING

LAWRENCE E. WELTER

AUCTIONEER
REAL ESTATE SALESMAN

Your Sale Solicited
Large or Small

EAST HIGHWAY US 24
MANHATTAN PR 8-3455

Real Estate
And General Sales

BOB WILSON

Auctioneering
Real Estate
All types sales
Ph. 494-2552
or 778-3424

Box 118-St. George, Ks.



SLAUGHTERING

Custom Slaughtering And Processing

STATE INSPECTED
Meat For Sale By
Quarters and Halves

Kill Days - Tuesday & Friday

Alta Vista

Locker & Processing

Phone 913 229-6829
ALTA VISTA, KANSAS

Livestock

Prices Slashed ON TESTED SPF

Duroc & Hamp Boars

Validated; Brucellosis Free
Sonoray & Backfat Probe
And Days To 220 Lbs.

Several under 1" backfat.

CLINTON & BUTCH HARRIS

Phone 913 924-2543
SOLDIER, KS. 66540

BRED HAMP, YORK & DUROC GILTS

Some as close as 3 weeks. Open
gilts, good selection of boars, in-
dividual figures on many. Some
are half brothers to our top
gaining boar in the SENEK
Test Station, gaining 2.59 lbs.
per day. Nationally accredited
SPF.

Hayes Beck & Sons

Route 1 Phone 238-6064
JUNCTION CITY, KANS.

SERVICEABLE AGE DUROC BOARS

From production tested blood-
lines. Open gilts. Nationally ac-
credited SPF. Call collect Junc-
tion City 913 238-4382 or 238-
7743.

FRED GERMANN
Dwight, Ks.

Simmental Cross

SIMMENTAL X HEREFORD
BULLS out of 15-year perform-
ance tested herd. Averaged 3.75
lbs. per day on feed test.

SIMMENTAL X ANGUS
BULLS - Excellent to use on
heifers. All above bulls are
ready for heavy service.

May 1st - Sale date for half-
blood Simmental bulls off of
feed test. Different owners with
comparable test. Data available
to help in selection. Bulls will
be penned in price range deter-
mined by 1) wt. per day of age;
2) average daily gain in feed
test; 3) conformation score.

Your name on list determines
your order to pick. No obliga-
tions. Visitors welcome.

HOUGHTON STOCK FARMS
Phone 913 373-4100
TIPTON, KANSAS 67485

BUYING CATTLE?

PCA money finances cattle op-
erations for hundreds of stock-
men in this area.

Call RAY COHORST



913-776-7061

MANHATTAN, KANS.

FOR SALE - 100 Hereford
cows 5-7 years old, about half
with Hereford calves, more
coming every day. These cows
came from one ranch. Bechard
Bros., Clifton, Ks. Phone 455-
3579 or 455-3589. x5

FOR SALE - Jacob J. Ulrich
estate, 56 Shorthorn cows calv-
ing now 3 to 10 years old. 15
two year old heifers open. 2
herd bulls. Contact Michael J.
Ulrich, Luray, Ks. 67649. Phone
698-2214. x5

Registered Horse And Grade Horse AUCTION

MANKATO LIVESTOCK
COMMISSION CO.

SAT., APRIL 10

Tack sale starts at 6:00 p.m.

Reg. Horses Sell 7:00 p.m.

Grade Horses Following

We have some real good reg.

horses and grade horses con-

signed at the present time.

Some reg. horses carry top

bloodlines such as Oklahoma

Star, Sugar Bar, Go Man Go,

and Ace of Limestone.

For additional information

contact -

Eldon Pugh Harold Seemaker

Belleville, Ks. Ionia, Ks.

Rex Henningsen Bob Isaac

Ionia, Ks. Mankato, Ks.

Auct: Vail McClintock, Beloit

For Sale

A large selection of two year
old horned Hereford bulls, bred
and conditioned to produce
quality calves. Also two polled
Hereford bulls two years old.
Call, write or visit -

Sunshine Farms

Phone 913 459-2267
MORRILL, KS.

Duroc Boars

Now taking orders for deliv-
ery to central points in Kansas,
Colorado and Nebraska, \$125 to
\$300 range. Guaranteed satis-
faction. Test station boars
from nation's largest on farm
boar testing station. Feed con-
version, scanogram. The sound-
est legged, biggest bone boars
of the Duroc breed. Contact

Messner Farms

Phone 316 879-2940
CANEY, KANSAS

Green City Special April BULL & COW SALE SAT., APR. 3

All Day Sale Starts
promptly at 9:00 a.m.

1500 HEAD

Selling young Angus, Hereford,
Charolais and Blackw/ breeding
cows, cows with calves by side
and 2 year old bred heifers.

ALSO 50 HEAD OF
BREEDING BULLS

Charolais, Angus & Herefords
Your light planes can land here.
For full listings for this sale,
see Grass & Grain March 30.

GREEN CITY AUCTION CO.

Green City, Mo.

Pavilion - 816 874-2090

Karl Boehner - 816 874-3155

Lawrence Couch - 874-2875

Ovid Vestal - 874-2405

Registered Hampshires

Good Quality Tested Boars
Clean, Meaty Gilts

Galen B. Harms

Route 2 Phone 316 799-2382
WHITEWATER, KANSAS

TESTED ACCREDITED
SPF

YORK & DUROC
BOARS & GILTS

Same breeding as top indexing
test station pigs. Also excellent
bred Hamp gilts.

Harvey Herrs

Phone 913 348-3252
LINN, KS. 66953

FOR SALE - 5 milking Hol-
steins 3 & 4 year olds. Leroy
Seele, St. Marys, Ks. Phone
437-2305. SB4

FOR SALE - Serviceable age
reg. Spotted boars, 200 lbs. at
140-155 days. Price \$75-\$125. Al-
so our senior herd sire, Right
Model 1, sire of the '69 Neb.
\$1000 grand champion boar.
(\$150). Joy Bros., Narka, Ks.
Phone 3821. x7

FOR SALE - Duroc & Hamp
fall boars & open gilts. Call
collect 785-2765 or 785-2766. Ar-
thur & Gail Roepke, Waterville,
Ks. 66548. SB6

FOR SALE - Registered Spots,
fall boars and gilts. Sired by
"The Executive." One of the top
boars purchased at Winter
Type Conference. J. V. Cundiff,
Manchester, Ks. 67463. 3 1/2 mi.
west, 1/4 south of Industry, Ks.
or 4 miles north, 1 east and 2 1/2
North of Talmage. 913 388-2369
x4

FOR SALE - Purebred regis-
tered Yorkshire boars, service-
able age. Vernon Setzer, St.
George, Phone 913 456-2394. x4

FOR SALE - 9 Holstein cows
2 to 7 years old, most fresh,
good milkers, large. Lowell
Liedtke, Glasco, Ks., Phone 913
568-2769. x4

FOR SALE - Purebred Duroc
boars, bred gilts. Crackerjack,
Popcorn, Meatball breeding.
Cheap. Ab Mortimer, Gypsum,
Ks. 67448. Phone 913 696-4458.
x6

FINANCING AVAILABLE on
DAIRY COWS - If you wish
to start a new dairy or expand
your present one, we have for
your selection 250 head of Hol-
stein fresh & springer cows and
heifers. Also Jersey & Guern-
sey. Buy where every cow and
heifer is guaranteed sound
when they freshen. W. G.
Wiebe, Summerfield, Kansas,
Phone 913 244-7625. tf

FOR SALE - Charolais fe-
male, 2 excellent 1/4 heifers, 1
bred, 1 open. Ideal for 4H or
FFA projects. Also 5 bred Char-
olais Herefords to calf in fall
and 4 short yearling open heif-
ers. Priced reasonably. Donald
Runft, Scandia, Ks. 913 335-2582.
SB4

SELLING PUREBRED Spotted
and Yorkshire boars, litter
mates to our KSU and Senek
test station entries. Ready for
service and priced reasonably.
Leslie Lindquist and Charles
Korte, Waterville, Ks. Phone
913 785-2358. SB6

FOR SALE - 456 3, 4 & 5 year
old Texas ewes with 475 big
lambs. 280 solid mouthed ewes
with lambs at side. 400 big Co-
lumbia yearling ewes in wool.
880 Columbia - Rambouillet
crossbred yearling ewes in wool.
Ewes will breed for early fall
lambs. Sell any amount. Marvin
Bergstrom, Courtland, Ks. Ph.
913 374-3361. x7

260 CHOICE coming 4 year old
Western ewes with 270 black-
face lambs, \$25 pair F.O.B.
ranch, load Monday. 325 top
quality replacement yearling
ewes, full wool, wintered in
Kansas on wheat and in excel-
lent breeding condition. Will
sell now and deliver April 25.
Call Doug Wildin, 316 662-7543,
Hutchinson, Ks. SB5

100 HEAD COWS for sale, bred
to Angus, Shorthorn and Char-
olais bulls. About third with
calves. Pregnancy tested, vac-
cinated for Lepto & rednose.
Accredited herd. Phone 913
778-3782, Manhattan, after 7 pm
or before 7:30 a.m. x5

POULTRY & SWINE buildings
& equipment, build new, re-
model or ventilate. Big Dutch-
man, Fairfield and other equip-
ment lines. Roberts Building &
Livestock Equipment, Ph. 913
823-8541, New Cambria, Ks.
67470. x5

FOR SALE - 10 purebred
Charolais bulls, 3 percentage
bulls, 12 months to 18 months.
Bloodlines - Avignon, Roi, Sir
Sam 70th. Performance tested.
Also semen from Artillery, a
Polled son of Abraham, for sale
at \$3 per ampule. Excellent
quality. Earl Shoemaker, Kan-
opolis, Ks., Phone 913 634-5563.
SB4

68 HOLSTEIN heifers, 2-3 yrs.,
several calving, balance within
40 days. Vaccinated and tested.
Art Comenzind, Irvington, Neb.
Route 2 Box 179, Phone 402
393-2120. SB4

NATIONALLY ACCREDITED
SPF Yorkshire and Hampshire
serviceable aged boars. Sam or
Jon Thole, Marion, Ks. 316
382-2994. x5

March 23, 1971

200 HEAD of open and bred
Holstein heifers, 300 to 900 lbs.
W. G. Wiebe, 913 244-7625, Sum-
merfield, Kansas. tf

WOOD SHAVINGS for sale at
all times. Nelson Manhattan
Hatchery, Manhattan, Ks., Ph.
913 778-3412. SBTF

FOR SALE - Charolais bulls,
SAM bloodlines, known for
smoothness, ruggedness, con-
formation and growth. 3/4 thru
15/16. Peterson Charolais
Ranch, Salina, Harley: 823-9090.
Ron: 827-4054. x7

FOR SALE - Real good meat
type Yorkshire boars. Lots of
length & quality. Also York-
shire gilts bred to my Missouri
State Sale Reserve Champion
Boar. Leo Ball, Belleville, Ks.,
Phone 527-5040. x4

FOR SALE - 12 2 yr. old An-
gus heifers. Will start calving
last of April. \$300. Phone 913
392-2639 or write Lindsey Creek
Angus Farms, Minneapolis, Ks.
x5

WANTED - One young regis-
tered Chester White boar for
FFA school project. Roger
Chrest, FFA member, Wamego,
Ks. Phone 913 456-9372. x4

FOR SALE - Purebred Polled
Shorthorn bulls, coming 2 years
old. Norman Vieselmeyer, Desh-
ler, Nebr., Phone Red 25. x5

FOR SALE - 2 purebred Here-
ford bulls, 2 yrs past. 4 year old
saddle horse. Marie Gillaspie,
1225 Houston, Manhattan. x4

61 HOLSTEIN heifers, open,
300 to 700 lbs. Bill Busch, 402
455-4492, Route 2A, Box 179,
Omaha, Nebr. SB4

FOR SALE - Purebred Char-
olais bulls, performance tested.
Blue River Hills Charolais, Gor-
don Webb, Mgr., Phone Riley
913 485-2566, Rt. 4, Manhattan. x6

FOR SALE - Polled Hereford
bulls 12 to 18 months old. Har-
ry Riffel, Hope, Ks., Phone 913
479-5881. x8

FOR SALE - 20 registered
Hereford bulls, excellent, heavy-
boned, fast-gaining, CK breed-
ing, reasonably priced, 18 to 26
months. 30 registered open heif-
ers, 500 lbs. Special winter dis-
counts on Tex-Flow Irrigation
Pipe, centrifugal pumps, tow-
lines. 1000' Used 8" gated. Ph.
446-3631 collect for appoint-
ment. Warren St. Pierre, 10 mi.
east Concordia. SB4

DUROC BOARS - Nationally
accredited SPF, registered, big
bone, meat type, fast gainers,
reasonable price. All new blood
lines. Will deliver. Harold
Brumm, Rt. 3, Junction City,
Ks. Phone 913 238-7258. x5

FOR SALE - Serviceable age
Duroc boars, half brothers to
boars tested at 2 test stations
that averaged 2.08 daily gain &
0.9 inches backfat. Sleichter
Duroc Farm, Abilene, Ks. 913
263-1908 or 263-1898. x6

GAIN TESTED Angus bulls,
1970 Mid-America Data Top
Kansas Bull, Best three bulls,
best two bulls. Lynn Well or
Ray Burns, 913 945-3300, Burn-
side Farms, Valley Falls, Ks. x8

HAMPSHIRE BOARS - I'm
selling out to get new bloodlines
so I'm selling my herd boar.
1.0" backfat, index 150. Guar-
anteed to put length on your pigs.
Also I have a full brother to
boars that averaged \$265 at
Kansas State University test
Station. Satisfaction guaran-
teed. Steve Zumbrunn, Rt. 3,
Junction City, Ks. 66441. 913
913 238-6610. SB5

FOR SALE - Yearling filly,
good conformation and disposi-
tion - reasonably priced! Must
sell soon due to pasture short-
age. Call or write Robert Pol-
son, Vermillion, Ks. 382-4305. x5

FOR SALE - Registered buck-
skin gelding, good cow horse,
wt. 1300 lbs. Also horse trailer
16' long, 6' wide. Made by Soon-
er Mfg. Co., Duncan, Okla.,
tandem wheels, electric brakes,
full metal top, saddle compart-
ment, new paint, good tires.
A-1 condition throughout. Ph.
evenings or write Bud McLin-
den, Marion, Ks. 66861. Phone
316 878-4518. SB7

FOR SALE - 50 feeder pigs,
castrated. Tom Andrews, Rh. 3,
Salina, Ks. Phone 823-8533. x4

March 23, 1971



The Truck People

1970 Chevrolet 2 ton, LWB, V8, 2 spd., 825 tires, 102" power steering, 88,000 miles, like new condition.

1969 Chevrolet ½ ton, LWB, V8, automatic transmission, power steering.

1969 Ford N600, COE, long wheelbase, 361 V8, 4 speed, new 8.25 tires, extra nice new 16' grain box.

1968 Chevrolet ½ ton, LWB, wide box, 292 6 cyl, 3 spd, overdrive, real clean, 5400 honest miles.

1967 Chevrolet ½ ton, long wheelbase, V8, 4 spd., wide box, extra nice.

1966 GMC tilt sleeper cab, dsl. engine, completely red, single axle tractor, 5 spd., 2 spd., new 10.00x20 tires, cast spoke wheels, air conditioned. Like new condition.

20' Tradewind combine spreader, grain box made for a C measurement of 146".

1966 Chevrolet ½ ton, LWB, wide box, V8, automatic power steering, extra nice.

1966 Chevrolet, 366 V8, 5 spd., 2 spd., power steering, 102" tires, cast spoke wheels, front axle, air hyd. brakes. Eaton Hendrickson suspension, extra clean.

1966 Chevrolet 80 Series, Eaton Hendrickson tandem axle straight air brakes, 427 5 spd., 2 spd., 10:00x20 tires.

1965 Chevrolet ½ ton, LWB, 4 spd., wide box.

1964 Hobbs 38' grain trailer, neoprene tarp, 15 traps, x20 tires, Budd wheels.

1964 Chevrolet LWB 2 ton, 2 speed, 16' grain box, 825 tires.

1964 Chevrolet 80 Series, new 409 engine, tag axle dump, 13' dump box, 10:00 tires, straight air brakes, power steering.

1964 Ford COE, 80" CA, V8, 2 spd., 825 tires, 118" box & hoist.

1961 Chevrolet LCF, 409 V8, single axle tractor.

1960 Diamond T tractor, 931, CN, tilt cab, sleeper, Cummins, 5 sp., 2 sp., 20 tires, air brakes, single axle.

1962 White Model 9062 Tractor, cu. in. V-8, 235 HP, real good engine, 10 spd. Road Runner R-96 Fuller trans, Tag axle Paige tag axle, straight air brakes, 10.00x20 tires, 13' scales dump box, extra nice condition.

1961 Chev. ½ ton, SWB, V8, 4 speed.

1958 Chevrolet, 2 ton, long wheelbase, V8, 13¼" box & hoist.

1955 Keystone 33' roof rack, single axle stock trailer.

1958 International L185, single axle tractor, extra nice.

NEW TRUCKS

We have a large inventory ready for delivery, of new trucks, ¾ T pickups to single tandem diesel tractors.

Melton Motor Co., Inc.

16th and M Sts JA 722
BELLEVILLE

Low Cost Pickups

1960 Chevrolet ½ ton pickup, cylinder, 4 spd., wraparound bumper, as is.

1958 Chevrolet ½ ton pickup.

1958 Ford ¾ ton pickup.

1957 Chevrolet ¾ ton pickup.



1957 Ford ½ ton pickup.

1955 Chevrolet ½ ton pickup.

1952 IHC ½ ton pickup.

Looking For A Dependable Car... See The Brightest Corner In Town

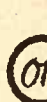
OBERMEYER

913 BL 8-2255 Open to 9 p.m.
Marvin Obermeyer, Owner
HERINGTON, KANSAS

GMC TRUCKS

¾ Ton - 60 Ton
Sales & Service

TRI-COUNTY MOTORS

307 N. 3rd MANHATTAN

Range of Make Models, Colors and Equipment

SALES SURPASSED ONLY BY SELECTION

Chevrolet 2 door hardtop, automatic trans, power windows, factory air, less than 800 miles on this car. New one local sale. \$3100.

Chevrolet 6 passenger station wagon, V8, aut. trans, disc brakes, PS, fender cruise control, 15,000 miles, like new \$3800.

Chevrolet 4 door sedan, F-100, V8 automatic trans, F-100 PS, factory air, low mileage extra nice \$3200.

Ford convertible, V8, 4 spd, 100 convertible, mag wheels, floor shift, mag wheels, new rubber. No price. \$1000 us an offer.

Chevrolet 2 door hardtop, 1967, V8 console, automatic trans, new rubber, low mileage \$2300.

Chevrolet 2 door hardtop, 1967, 4 speed, floor shift, vinyl interior previous owner. \$1600 to go.

Chevrolet 2 door hardtop, 1967, V8 3 spd., floor shift, vinyl interior, extra clean local owner, extra clear \$1600.

Ford 2 door hardtop, 1967, automatic, console, PS, P-100, like new inside \$1800.

more in stock — Come look them over. Then select the inflation fighters

HANK SCHROEDER
DOWLING DICK YOUNG
BARRY PLAGGERMAN

KEY PONTIAC DATSUN, INC.

2312 Stag Hill Rd.
Phone 539-1161
Manhattan's Only
VOLUME
New & Used Car Dealer

See In Jansen NEBR'S TRUCK CENTER SPECIAL

Chevrolet 60 Series, 5 spd, 2 spd, 366 V8

Chevrolet 50 series, V8, 2 spd, 2 spd, with new 15" tires and hoist

Chevrolet 50 Series, 350 4 speed, 2 speed, with new box & hoist

Chevrolet tandem with 20" R-96 Chevrolet 50 Series, new V8, 4 spd., 2 spd., with new box & hoist

Chevrolet tilt cab 60 S Chevrolet tag-tandem with 20" new box and hoist

Chevrolet 50 Series, V8, 2 speed, 2 speed with new box and hoist

Chevrolet 60 Series, Huron tandem, will carry 22' box, 5 speed, 2 speed.

GMC 2½ ton, with 1 ton box & hoist, V6 with 5 spd, 2 spd.

Chevrolet 60 Series, V8, 2 spd, new 15½" box & hoist

Chevrolet 160 Series, V8, 2 speed, used 16' box, and new hoist

Ford N600 V8, 4 speed, 20' box

Siebe's Repair Trucks

JANSEN, NEBR.
Telephone 402 424-2670

Used Trucks

Ford ¾ ton, 4x4, V-8

Chevy ¾ ton, 4x4, V8

Camino, V8, PS, air

Ford 600 5 yd. dumps

Chevy V8, 1 ton dual chassis

Ford 6, 1 ton, dual chassis

Ford 60 hoist, 13½' box,

Chevy ½ ton, 13½' box,

Chevy ¾ ton, 4x4, V8

Ford 600 flatbed V8, 4-2 s

Ford 600, hoist, 15½' box,

Chevy 6, 6 cyl, chassis

Chevy 1 ton oilfield winch

GMC 4000, V6, tandem axl

Ford 600 Hoist, 13½' bed,

James Chev. Co.
316 647-3251
MOLINE, KS. 67353

SALE — 4 wheel drive, flat bed, mechanical lift, new motor. Ivan Wien Rapids, KS. Phone 913-

Big Range of Makes, Models, Colors and Equipment

SAVINGS SURPASSED ONLY BY SELECTION

1970 LeMans 2 door hardtop, V8, automatic trans., power steering, factory air, less than 7000 miles on this car. We sold it new. One local owner. \$3195

1970 Catalina 6 passenger station wagon, V8, aut. trans., power disc brakes, PS, factory air, cruise control, 15,000 actual miles, like new \$3895

1970 Catalina 4 door sedan, reg. fuel V8, automatic trans., PS, and PB, factory air, low mileage, extra nice \$3295

1969 GTO convertible, V8, 4 speed, floor shift, mag wheels & new rubber. No price. Make us an offer.

1969 Firebird 2 door hardtop, small V8, console, automatic, PS, new rubber, low mileage. \$2395

1968 Firebird 2 door hardtop, V8, 4 speed, floor shift, vinyl top, one previous owner. Ready to go. \$1695

1968 Firebird 2 door hardtop, small V8, 3 spd., floor shift, one local owner, extra clean \$1695

1967 GTO 2 door hardtop, V8, automatic, console, PS, PB, factory air, like new inside & out. \$1895

Many more in stock — Come in and look them over. Then see one of the inflation fighters —

HANK SCHROEDER
JAN DOWLING DICK YORK
LARRY PLAGGERMAN

KEY PONTIAC DATSUN, INC.

2312 Stagg Hill Rd.
Phone 539-1161
Manhattan's Only
VOLUME
New & Used Car Dealer

See In Jansen

SIEBE'S TRUCK CENTER

SPECIAL

1971 Chevrolet 60 Series, 5 spd., 2 spd., 366 V8

1970 Chevrolet 50 series, V8, 4 spd., 2 spd., with new 15 1/2' box and hoist

1969 Chevrolet 50 Series, 350 V8, 4 speed, 2 speed, with 15 1/2' new box & hoist

1969 Chevrolet 50 Series, new 350 V8, 4 spd., 2 spd., with 15 1/2' new box & hoist

1968 Chevrolet tilt cab 60 Series, ragzo-tandem with 20' new box and hoist

1968 Chevrolet 50 Series, V8, 5 speed, 2 speed with new 16' box and hoist

1968 Chevrolet 60 Series, Hutch tandem, will carry 22' box. V8, 5 speed, 2 speed.

1968 GMC 2 1/2 ton, with 17' box & hoist, V6 with 5 spd., 2-sp.

1966 Chevrolet 60 Series, V8, 4 spd., 2 spd., new 15 1/2' box and hoist

1966 Chevrolet 60 Series, V8, 4 speed, 2 speed, used 16' box and new hoist

1967 Ford N600 V8, 4 speed, 2 speed, 20' box

NEW TRUCKS
We have a large selection of trucks for delivery, including 1/2 T pickups and tandem diesel tractors.

Elton Motor Co.

16th and M Sts. N.
BELLEVILLE

Low Cost Pickups

1960 Chevrolet 1/2 ton, 4 spd., 2 spd., 366 V8, bumper, as is \$1995

1958 Chevrolet 1/2 ton, 4 spd., 2 spd., 366 V8, bumper, as is \$1995

1957 Ford 1/2 ton, 4 spd., 2 spd., 366 V8, bumper, as is \$1995

1957 Ford 1/2 ton, 4 spd., 2 spd., 366 V8, bumper, as is \$1995

1955 Chevrolet 1/2 ton, 4 spd., 2 spd., 366 V8, bumper, as is \$1995

1952 IHC 1/2 ton, 4 spd., 2 spd., 366 V8, bumper, as is \$1995

Looking For Dependable Car? — See the Brightest Chevrolet —

OBERMEYER

3 BL 8-2255
Marvin Obermeyer
HERINGTON, KANS.

Ames Chev. Co.

316 647-3251
MOLINE, KS. 67353

FOR SALE — 4 wheel drive pickup, flat bed, mechanically good, new motor. Ivan Wienck, Blue Rapids, Ks. Phone 913 785-2495.

TRI-COUNTY MOTORS

307 N. 3rd
MANHATTAN

We Have The Trucks

1970 Chevrolet 1 ton, brand new, never been driven. Has a guarantee of 50,000 miles or 5 years, whichever occurs first. Only \$2495

1970 Ford Ranchero 500, automatic, V8, 15,000 miles, red in color \$2695

1970 Chevrolet 1/2 ton, 6 cylinder, 4 speed, LWB, wide box \$2295

1970 Chevrolet 1/2 ton, 6 cylinder, 3 speed, LWB, wide box \$2195

1970 Chevrolet 1/2 ton, V8, 3 spd., LWB, wide box \$2195

1970 Chevrolet 2 ton, 292 6 cyl., 84" CA, 4 speed, 2 speed, 9:00 rubber, 24,000 miles and remainder of 50,000 on 5 year warranty available. Only \$3695

1968 Chevrolet 1/2 ton, 6 cyl., 4 speed, LWB, 28,000 miles and remainder of 50,000 or 5 year warranty available. Only \$2095

1967 Chevrolet 1/2 ton, V8, 3 spd., LWB, wide box \$1395

1967 Chevrolet 1/2 ton, V8, 3 spd., LWB, good clean truck \$1695

1964 Chevrolet 1/2 ton, 6 cyl., 4 spd. \$995

1961 Chevrolet 1/2 ton, 6 cyl., SWB, utility box, 3 spd. Real good looking truck. Knee deep in rubber and runs good \$295

1965 Chevrolet 80 Series cab & chassis, 5 speed, 2 speed, with working 4th, knee deep in 10:00x20 tires, cast spoke wheels, 18,500 lb. rear axle, 11,000 lb. front axle, trailer connections. Full air, brand new 409 V8, never been driven \$3495

In evening after sevel call Melvin Buxman collect and he'll be happy to come out and look at your truck or car. Just call Melvin during the day at TA 5-5431 or evenings after 7 at TA 3-3345.

Jim Sullivan Chevrolet

239 N. Santa Fe
Phone 913 825-5431

SALINA, KANSAS

50 GAL. GAS FREE

1971 F-100 pickup, brand new and in stock \$2550

1971 Torino 4 door sedan, aut. transmission, radio. Now \$2800

50 Gallons Of Gas Free For The Purchase of New or Used Car Out Of Stock.

\$200 Minimum
These Prices Good
During Our March
Sale Only

CONTACT
Bill Hertig Frank Massey
Les Elliott Pat Livingston
Warren Poston Paul Poltz

Let Us Be Of Service To You
Open 8 a.m. - 8 p.m. Mon. - Fri.
8 a.m. - 5 p.m. Sat. Closed Sun.
BANK RATE FINANCING

Skaggs (Ford) Motors

Your Transportation Headquarters
"Where Customers Send Their Friends"
2nd & Houston
Phone PR 8-3525
MANHATTAN, KANSAS

TRUCK TIRES RECAPPED

Most All Standard Sizes
New Tires, Too.

HERCULES

776-9453 610 N.3rd
MANHATTAN, KANS.

Winnebago Motor Home

NEW Winnebago Motor Home, 1971 Model D, 20', full power, air conditioned, 2500 watt power plant. Ready for the road. \$10,305.00. Will trade for truck, camper or boat.

Myers Chev.-Pontiac

Phone LA 4-4552
LINCOLN, KANSAS

Kling's Cars Are Clean Cars

New 1970 Falcon 4 door COM, radio, 6 cyl. Warranty 5 yrs. or 50,000 miles.

1970 Demo. Torino Cobra, AC, PS, PB.

1970 Demo. Mustang Boss 302, 4 spd., PB

1970 Demo. HD LN-700, 361 V8, 5 spd., custom cab, tandem axle, PS, with new 21' bed and hoist

1969 Chev. Caprice 4 door, 396 V8, PS, PB, T-G

1969 Chev. Impala 4 dr., 350 V8, PS, PB, AC, P-G

1968 Falcon S/W, 200 CID, 3 spd.

1967 Chev. 3/4 T pickup, new tires, motor overhauled, with 90 day guarantee

1967 Chev. Impala V8, PS, PB, P-G

1967 Cougar 289 V8, 3 spd.

1966 Chev. SS V8, PS, AC, TG

1965 Falcon 2 dr., 3 spd., 6 cyl.

1965 Mustang 2 plus 2, 289 V8, AC, PS, AT

1926 Model T for reconditioning

Kling Motor Co.

527-2271
BELLEVILLE, KANSAS

DOUBLE CHECK USED CARS

1969 Buick Electra Custom 4-dr. sedan, green with vinyl roof, AT, PS, PB, power seats, air cond. Locally owned \$3495

1968 Chevrolet Impala 4-door hardtop, solid color, AT, PS, air conditioned, very clean \$1995

1966 Plymouth Fury III 4 door sedan, AT, PS, air conditioned, high mileage, good condition, priced to sell \$750

We have a great selection of good clean Double Check Used Cars to choose from.

"Buy With Confidence At The Sign Of Confidence"
Used Car Lot Open Til 8:30
Monday through Thursday

Manhattan Motors

BUICK — OPEL
311 Houston PR 8-3537
Used Car Lot 231 Houston PR 6-4414
MANHATTAN, KANSAS

Your Key To Greater Hauling Profits

1969 Chevrolet 1/2 ton with camper \$1995

1965 Chevrolet tandem with sure-lite brick unloader \$2495

1963 IHC R190 drag axle tandem with 24' grain bed, hoist and tarp, excellent condition throughout \$3750

1964 Chevrolet 4WD, long bed, 1/2 ton, new finish \$1495

1958 IHC 3/4 ton, 4WD, very nice for a '58 \$895

1963 Ford V-8, 1 ton cab & chassis, new finish \$895

1964 Ford F600, new finish, V8 power, will take 16' to 18' bed \$1495

1969 GMC 2 ton, 2 speed, V-6 power, excellent condition, high tread tires \$2895

1968 GMC 3 ton, drag axle tandem, new finish, ready to roll \$4750

New 20' bed and hoist for above \$1595

1967 Chevrolet V8 1/2 ton, automatic, Custom cab \$1595

1969 El Camino, factory air, full power \$2495

1969 Dodge long bed 1/2 ton, V-8, automatic \$1895

1953 Willys 4-wheel-drive pickup \$495

OVER 200 NEW & USED TRUCKS IN STOCK —

SAUDER-LYGRISSE
BUY-FINANCE-INSURE
WH3-4271
4150 W. KELLOGG
The Truck People From General Motors

WICHITA, KANSAS

FOR SALE — 1962 Chevy pickup, 3/4 ton, 6 cylinder, 4 speed. Roy Schmale, Rt. 2, Clay Center, Ks. Phone Wakefield 461-5764. x5

1969 IMPALA 4 dr. sedan, V8, automatic, 48,000 miles, no city driving. Asking \$2000. No reasonable offer turned down. Laurin Joy, Narka, Ks., Phone 3821. x4

Every Mercury's A Star
In Its Own Class
MERCURY'S STAR
OF THE WEEK!

MARQUIS Mercury

Come in and look at all the luxury features Marquis has. Test Drive the smoothest ride in the medium price class.

Home Of Fine Service
And The Finest Cars
In The World

Tri-County Motors

Phone 778-3545 307 N. 3rd
(Home Of Fine Service)
Manhattan, Kansas
Lincoln, Mercury and
GMC Trucks

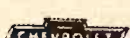

Good Used Units

1968 Chevrolet Impala 4 door, 327 V8, power steering, standard transmission, extra nice, 39,000 miles.

1965 Chevrolet 2 ton, 327 V8, 4 spd., 2 spd., new 15' Knapheide grain & stock, new hoist. Good clean heavy duty truck

1963 Ford 2 ton, V8, 4 spd., 2 spd., 13'6" Giant grain and stock bed, Heil hoist, 60,000 miles, one owner

1960 Keystone 42' open top tandem axle stock trailer, single axle setting. Priced to sell

Always A Good Selection Of New And Used Cars & Trucks In Stock for Immediate Delivery

Skinner Chevrolet

Phone 632-2101
CLAY CENTER, KS.

1969 F-1000 FORD single axle truck; 5 speed, 2 speed. Equipped for trailer. Fifth wheel, etc. New 534 engine. 10:00x20 tires. Real clean. See at Manhattan Truck Sales & Service, Manhattan, Ks. 913 776-9450. SB4

FOR SALE — 1946 Chevy 2 ton truck, new motor, less than 10,000 miles. 1950 Chevy, 2 spd. rear axle, 13 1/2' Giant bed with stock rack, new floor and grain sides, 9 ton hoist. Priced to sell. Keith E. Schultz, Alma, Ks. 913 765-3558. x4

FOR SALE — 1969 Chev. 1/2 ton pickup, factory air, PS & PB. 350 V8 with Turbo-hydraulic. Cab high camper cover. 21,000 actual miles. Call in a.m. before 7:30, 828-4408, Lyndon, Ks. Marlen Wischropp. SB4

Real Estate

PROPERTY FOR SALE

Exceptional 160 with 45 acres very good cultivated land, 16A wheat allotment, 22 FG, 115 very finest grass, good fences, abundant water, \$25,000 on long term low interest contract.

Improved 640 with 3 bedroom, modern home, forced air furnace, abundant outbuildings, 400 acres cultivated, 147 acres growing wheat, good allotments, \$118,000 on low interest contract.

Good home in top notch small town, has 3 bedrooms, living room, kitchen & dining room combined, built-ins, shower cabinet, stool and sink, good paint, for only \$1100 cash or contract. This town has 2 grocery stores, hardware, plumbing shop, 2 service stations, 2 cafes, lumber yard, big machinery dealer and a doctor. If you don't even look at this quit complaining about the high cost of living.

Outstanding 120 on good N-S gravel road. Modern 2 bedroom home, large living room with new wall to wall, abundant & beautiful built-ins, very nice bath, 102 acres cultivated at \$30,000 on liberal long term contract with low interest.

Call collect for appointment — Now is the time.

Kvasnicka Realty

HADDAM, KANS.
Phone FR 6-2874
Gerald A. Kvasnicka, Realtor
Alice J. Kvasnicka, Secretary

IMPROVED 240A stock farm, north of Abilene, 117A cultivated, balance pasture. Plenty of good water. Will sell on contract. Elmer Wingard, Abilene, Ks., Phone Buckeye 820. x4



The Flying Realtor Offers

160 ACRES of good grass with big pond, 10 miles north, 2 west of Solomon.

40 acres well-improved along I-70 within 25 miles of Salina at Buckeye turnoff, 3/4 mile east on north side. Good location, priced to sell.

40 ACRES well improved on all weather road, located 2 1/2 mi. east, 2 miles north of Aurora, Kansas. Priced to sell.

640 ACRES north of Wells. App. 230A cultivated, rest good pasture, well improved and plenty of water. Will sell on low contract.

320 ACRES improved, can be irrigated, 6 miles north, 1/2 mile west of Levant' Kansas. Priced to sell.

120 ACRES on blacktop road, 1 mile west of Ottawa County State Lake. Priced to sell.

10 acres within six miles North of Salina on all weather road. \$11,000.

160 ACRES of balanced land 1 1/4 mile north & 1 1/4 mile west of Wells, Kansas. Will sell on low contract.

80 ACRES 1 1/4 mile north and 2 miles west of Wells, Kansas. Will sell on low contract.

285 ACRES of mostly grass land, improved, 4 miles north on blacktop, 3 miles east of Wells, Kansas. Will sell on contract.

160 ACRES, all tillable, good productive land. Will sell on low contract. 8 miles east and 2 miles north of Delphos.

80 ACRES — all tillable, good bottom land within 5 minutes of Salina.

SILER AGENCY

148 South Seventh TA 5-1551
Ask for Ray LeDuc
Phone Evening TA 7-4544
SALINA, KANS.

Carlson Agency

801 Poyntz Manhattan
200A farm, Riley County, creek bottom crop land, pasture, modern home, garage & sheds.

330A livestock & dairy farm, Riley County, 110A crop, some creek bottom, balance pasture meadow. Best spring water. Feed lots supplied by spring water. Good location near highway with 3 bedroom home, att. garage, dairy barn, pipeline milker, 400 gal. bulk tank, 2 hay sheds, barns, chicken house, Real good livestock farm. Can be purchased on contract. Let's show.

400A farm Pott. County, 75 crop, balance pasture. A good bluestem pasture, 2 ponds, some improvements, 12 miles from Manhattan. The farm may be purchased on contract.

Carlson Agency will sell the Earl Moody farm at auction, consisting of 115 acres located 14 miles north of Manhattan, Saturday, April 17, 10:00 a.m.

FOR MORE INFORMATION
WRITE OR CALL

Lawrence Welter, salesman
PR 8-3455

Harold Carlson, broker
JE 9-2084

MANHATTAN, KANS.

Rural Property

120 acres improved near Salina, Ks.; 317 acres grass land in Pottawatomie County, Ks.; 140 acres unimproved, Saline County, Kansas; 2000 acre ranch in South Central Kansas; 240 acres Smoky Hill river bottom land; 160 acres in Cloud County Ks.; 640 acres improved in Ottawa County, Kansas; 140 acres all tillable near Salina, Ks.; 160 acres improved, Gypsum area. SUBURBAN — 6 1/2 acres near Salina, Ks., unimproved; 5 acre tracts near Salina, Ks.; three 20-acre tracts near Salina, unimproved; 24 acre tract near Salina, well improved.

Martin Agency

202 West Iron
Office Phone 827-1364
Evenings 825-5086
SALINA, KANSAS

MD DESIRES to rent older house in country for next 18 months. Can make repairs. Prefer within 20 miles of Manhattan. Call 539-8304 or write Box 9301, Fort Riley. x4

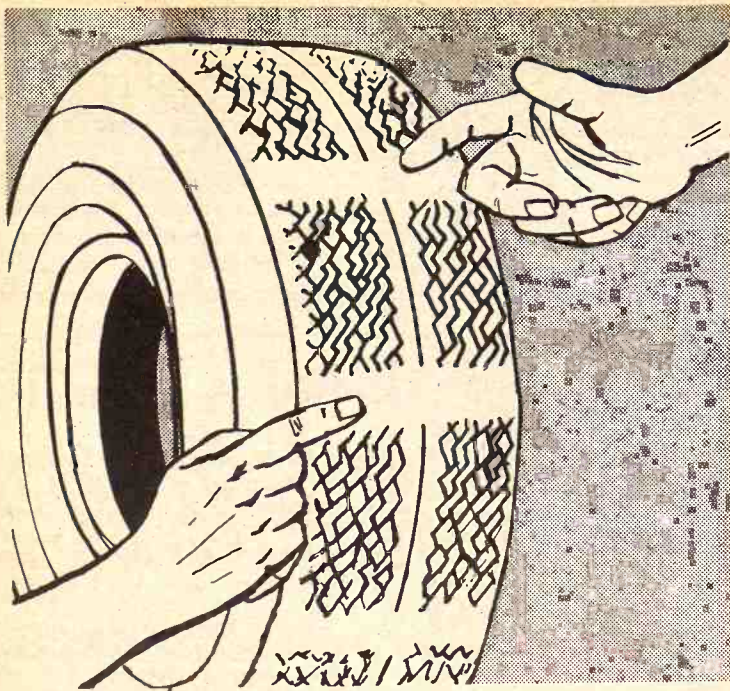

WEAR BARS ON TIRES

Federal safety laws now require that passenger car tires have "wear bars" in the tread design. The bars appear as smooth bands when the tire has worn to a danger level — 1/16th of an inch.

NEW DIMENSIONAL LUMBER

2x4, 2x6, 2x8, 2x10, 2x12 — Up to 20' 11c bd. ft.
We Will Discount to Contractors and Heavy Buyers

Fuller 5" Diagonal Cutting Plier, Reg. \$2.59 Our Price \$1.49
GUARANTEED — 1 TO A CUSTOMER

CARPET — Kitchen, Commercial & Action Rooms
\$4.00 and up

ELECTRIC KNIVES — GE & Hamilton Beach — \$9.00

CONTAC COLD CAPSULES — 10 capsule pack — 88c pack

NEW SHIPMENT OF SPRING CLOTHING — Ladies & Girls
Over 1000 articles — See us for your Easter needs.

FAMOUS NAME BRAND MIXED CHOCOLATES 44c lb.
5 lbs — \$2.00 — 10 lbs. — \$3.90

You Always Save At
SURPLUS CITY
SOUTH 5TH STREET
HERINGTON, KANSAS
HARRY HERBEL, OWNER

28

Grass & Grain

March 23, 1971

May Lose State Dollars On Local Waste Treatment

A recommended \$2.7 million allocation to local units of government to help construct waste treatment plants was eliminated last week by the House Ways and Means Committee.

The money was recommended by Gov. Robert Docking so local units could qualify for a higher percentage of federal matching funds for the construction project.

The State Department of Health had requested \$5.5 million to finance the anticipated applications but Docking recommended only \$2.7 million.

Without state participation in the program, local units of government would pay about 70 per cent the cost of construction while the federal government would pay only about 30 per cent.

However, with state participation at the 25 per cent level the federal share would jump to 55 per cent with the local unit paying only 20 per cent.

Rep. Duane S. (Pete) McGill, R-Winfield, made the successful motion to eliminate the recommended appropriation and it was seconded by Rep. Franklin Gaines, D-Augusta.

Melville, Gray, director of the state health department's environmental health services division, warned the Ways and Means Committee earlier that even with the \$2.7 million appropriation the state will lose millions of dollars in federal funds because the state matching money is lacking.

Rep. Richard C. (Pete) Loux, D-Wichita, said he understands that with some minor changes in the existing law, cities will be able to send funds to the state in order to qualify for higher federal participation in the waste treatment facilities construction.

He said a bill making the changes in the law is under consideration in the Senate.

Auction SALE

Friday, March 26
Starts 11 a.m. — Lunch Served

Farm Is Located Just South
And 1/4 Mile West On Highway
BERN, KANSAS

FARM MACHINERY

1966 AC 190-XT DIESEL TRACTOR, with wide front, A-1 condition, only 800 hours
1969 OLIVER 1650 DIESEL TRACTOR, with wide front, 120-inch rear axles, only 340 hours
1965 C-11 GLEANER COMBINE, cob, 13-ft. header, heater, hump reel
1968 AC 5x16 STEERABLE PLOW, spring trip
1969 OLIVER 720 BALER, wire tie, bale thrower
MM One-way PLOW, heavy duty
1968 GEHL 188 self-propelled FIELD CUTTER, with 3-row head
1969 GLENCOE "GIANT G" CHISEL PLOW

MM 5-Bottom, mounted Roll-over PLOW, with gauge wheels, coverboards, on-land hitch
1969 OLIVER 252, 12 1/2-Ft. DISC
1969 LUNDALL 16-Ft. SHREDDER
AC 20-Ft. HARROW, with fold-up attachment
IHC 20-Ft. SPRING TOOTH, with Noble 3-point hitch
526 RUNNING GEAR, 8x12 box, heavy hoist
IHC 16-Hole DRILL, on rubber, with fertilizer attachment
1962 KENT 250-Bushel GRAIN DRYER
PIECK VACUUM BLOWER
1969 SPEED KING 52-Ft. GRAIN AUGER, with folding hopper

PEERLESS ROLLER MOWER PTO
AC 8-Ft. Mounted Tandem DISC
IHC Mounted MOWER
WENGER SCOP
JD SUB-SOILER
MOUNTED SPRAYER
Case 4-Bar SIDE RAKE
TRUCK GEAR, with 1-ft. box
2-WHEEL TRAILER
Mounted CEMENT MIXER
Iron-wheeled BOX WAGON
Old MANURE SPREADER
WOOD SAW
SOD BUSTER
AC MOTOR
WELL DRILLING RIG
ROCK CRUSHER RIG
FLENTIE SADDLE TANK for spraying
Old ROAD GRADER

46 CATTLE

46 MIXED HEIFERS, weighing 700 lbs.
4-way vaccinated, strictly green

TRUCK

1957 GMC TRUCK, with 15-ft. bed, hoist, A-1 condition

HAY & STRAW

500 BALES ALFALFA HAY 100 BALES OF STRAW

MISCELLANEOUS

TRACTOR CYLINDERS
TRACTOR CHAINS
REAR WEIGHTS
FRONT END WEIGHTS
DUAL WHEELS FOR AC
300-GAL. GAS TANK and stand
300-GAL. TANK

ELECTRIC WELDER, with all attachments
SHOP TOOLS, VISE
2 HOG FEEDERS
FEED BUNKS
DRILL PRESS
LOG CHAINS
CABLES

2 AIRPLANE TANKS
2 SPOKE WHEELS, solid rubber
OLD IMPLEMENTS
PILE OF IRON
PROPANE TANK HEATER
OTHER ITEMS NOT LISTED HERE

FURNITURE

2 SPEED QUEEN WASHING MACHINES
15 Cu. Ft. FREEZER
REFRIGERATOR
ELECTRIC STOVE
ELECTRIC JUICER

DIVAN & CHAIR
2 ANTIQUE ROCKING CHAIRS
DINING TABLE
SOME STRAIGHT CHAIRS
BED (complete)
FRUIT JARS

ELECTRIC HOT WATER HEATER
SOME DISHES
OLD CLOCK
BUTTER CHURN
FRUIT JARS

Consigned by: **CLYDE DURNER**

1953 JUBILEE FORD TRACTOR CATTLE CHUTE JET POST DRIVER
B & B ROTARY MOWER CATTLE SELF-FEEDER OTHER ITEMS NOT LISTED

Terms: Cash (Lunch by Wetzel Catering Service) Not Responsible For Accidents
EARL LEAR Owner
AUCTIONEERS CLERK
JOE BAUMAN & GENE TOBY MILLY BAUMAN & JAY FANKHAUSER

BETTER CARS AT HANDY-STEIN

1970 NOVA, 2 door, 6 Cylinder, Automatic, 12,000 actual miles, Just Like New.

1969 OLDSMOBILE 98, 4 door Hardtop Sedan, Power Steering, Power Brakes, Power Windows, Vinyl Roof, Automatic, Air Conditioning.

1969 OLDSMOBILE 98, 4 Door Hardtop Sedan, Power Steering, Power Brakes, Power Windows, Vinyl Roof, Automatic, Air Conditioning.

1968 PONTIAC EXECUTIVE, 4 door Hardtop, Power Steering, Brakes, Air Conditioned, Tilt-Wheel, Vinyl Top, One Owner.

1968 CHEVROLET IMPALA CUSTOM COUPE, Power Steering, Power Brakes, Air Conditioning, Vinyl Roof, Automatic, One Owner.

1967 CHEVROLET CAPRICE COUPE, V8, Power Steering, Power Brakes, Air Conditioning, Automatic, Vinyl Roof, Sold New By Us.

1967 CADILLAC SEDAN DEVILLE, This car is loaded with extras, exceptionally clean, one local owner, See this one.

1966 CHEVROLET IMPALA, 4 Dr., 327 V8, Automatic, Power Steering, Brakes, Air Conditioning.

1964 MALIBU, 4 door, 6 Cylinder, Standard Transmission, Extra Clean.

SHARP USED TRUCKS

1969 CHEVROLET 1/2 TON, Long wide box, V8, 3 speed, radio and heater, 29,000 actual miles.

1966 CHEVROLET 2 TON, 6 Cyl., 4 Speed, 2 Speed, New 13 1/2' Bed and Hoist

1968 CHEVROLET, 1/2 ton, V8, turbo-hydromatic, Power Steering, Air Conditioning. We sold it new, A nice clean Pickup

1962 CHEVROLET, 2 ton, 4 Speed, 2 Speed, 6 cyl., new 15 1/2' Giant Bed, 40" Steel Sides and Hoist.

1960 CHEVROLET, 2 Ton, 6 Cyl., 4 Speed, 2 Speed, 13 1/2' Box and Hoist.

Handy-Stein
Chevrolet-Olds-Buick, Inc.

Minneapolis, Ks. 67467 101 S. Concord Ph. 392-2118
"Trade with Stein where it's Handy"

Denny Sullivan
Phone 392-2173

Sid Richards
Glasco Ph. 568-2026

Kansas Angus Association Announces

THE CENTRAL KANSAS ANGUS ASSOCIATION

SPRINGTIME SALE

MONDAY, APRIL 5 • GREAT BEND, KANSAS

STARTS 12:30 NOON AT GREAT BEND LIVESTOCK AUCTION

71 Lots Selling — 22 Bulls — 49 Females

This is one of the top offerings of big, modern Angus in Kansas this year.

22 BULLS CONSIGNED BY

Richard Behrens, Derby
Cheyenne Angus Farms, Great Bend
Fred R. Holder, Jr., Milton
Kellers Cow Creek Angus Farm, Chase
Kester Sisters, Oakley

These bulls are ready for service. Several 2 year olds, in excellent breeding condition. Several yearling bulls, the kind to put with the heifers you are breeding.

49 FEMALES CONSIGNED BY

Cheyenne Angus Farms, Great Bend
Flint Hills Angus Farm, Menlo
Kansas State University, Manhattan

There are 25 big cows with calves at side. 15 of these are a special group produced by Arkdale Farms. These cows have big calves and are rebred. Kansas State University consigns a group of top producing cows from their herd — with calves at side.

20 Top Open Heifers — Several just ready to breed — A very outstanding group of Foundation Heifers.

COMMERCIAL FEMALES

We hope to have several consignments of Commercial Females. Contact the sale barn for final listing.

SALE COMMITTEE

Ronnie Cauble, Larned, Ks. 67550, Chairman
Melvin Doll, Great Bend Livestock Auction Co.

SALE MANAGED BY

Kansas Angus Association
Phil Ljungdahl
Box 1209, Dodge City, Kansas 67801
Phone 316 227-2735

KEN COULTER, AUCTIONEER

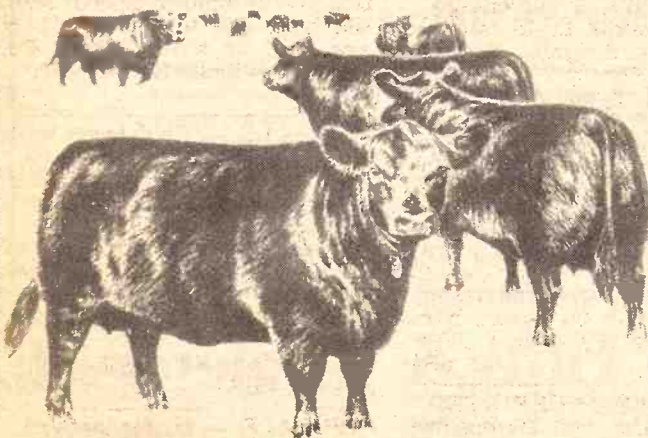

CLASS
RATES: 7¢ a word.
deduct 10% if ad run
collect a refund at the
CLASSIFIED DISPL
med by cash have a 2¢
Mail To: Ag Press - P

Notices

WELL DRILLING

new air rotary. Gravel
wells with plastic or
steel casings. Test holes
\$1.00 per foot in most areas.

GERALD STRADER
The Rapids, Kansas 66411

Phone Collect
913-226-7353

MEMORIALS

Stones designed and cut by e
experienced craftsmen in our own
plant.

Monument Co.

Walter Rundle, Owner

Office & Display
444 S. Grant
Wichita, KS 67202

CLAY CENTER

DAIRY SUPPLIES

WAMEGO
DAIRY SUPPLY

Your authorized dealer for:

DeLaval milkers
Clay push-button eqpt.
Mueller Bulk Tanks

Stores and Service from
Wamego & Sabetha, Kansas

For Free Estimates Call:
WAMEGO 456-7200 or
SABETHA AV 4-2958

DeLaval DAIRY EQUIPMENT

DeLaval Farm Equipment
Mueller Bulk Tanks

Service & Repairs
on dairy equipment

JOE MCCLURE
Ph. 229-5284 Alta Vista

Zero

CONCORD MILKERS

BULK TANKS
Sales & Service
Your Authorized Dealer

HAVERKAMP
REFRIGERATION

Central, Ks. 913 857-3

LAND IMPROVEMENT

MEMBER KCCA AND LICA

Fords & Terraces • Grading
Waterways • Clearing
Land Leveling

ROSENDORFF CONST., IN

Phone 913-539-3984
1830 OSAGE - MANHATTAN

AUCTIONEERING

LAWRENCE E. WELTER

AUCTIONEER
REAL ESTATE SALESMAN

Your Sale Solicited
Large or Small

EAST HIGHWAY US 24
MANHATTAN PR 8-3455

Real Estate
And General Sales

BOB WILSON

Auctioneering
Real Estate
All types sales
Ph. 494-2552
or 778-3424

18-St. George, Ks.

JUNCTION CITY

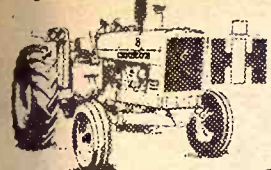

New International Machines Shop Worn — Save

COMBINES
8 JD 55, 14' with cab
5 JD 55 14'
5 JD 45 10'

PLANTERS & LISTER
406 4-row lister
953H 4-row lister
6 JD 2 row planter
row Dempster planter
row Dempster lister
row JD lister with
row AC lister with

CULTIVATORS & SPRINGTOOTH
2-row 3 pt. cult.
4 row, 3 pt. cult.
6 row front mtd. &
CPA 14 1/2 field cult.
ustbuster 22' springtooth
haefer 28' springtooth

BALERS & RAKES
65 24WS JD PTO baler
57 14T JD with eng.
0 Ford PTO twine baler
8A JD rake
A IHC rake
F rake

SPREADERS
301 fertilizer spreader
N PTO spreader
ase 135 PTO spreader
rain-O-Vator No. 30

MOWERS
ohn Deere No. 307
ohn Deere No. 8
ohn Deere No. 5

PLOWS
55H 3x14
66H 4x14
666H 5x14
ase 4x14

Newton Tractor & Impl. Co.



Spring Is

ohn Deere 2520 diesel, front
ohn Deere 4020 diesel, front
ohn Deere 4020 diesel, front, PS
ord 5000 diesel, with selecto-speed, row
ohn Deere 630, wide
60 Ford
Massey Harris 30, 3 JD 60, new rubber
ohn Deere G, wide

Phone Or See
Westrup or Lloyd Hunter
913 238-5101, Junction City
or 913 263-2399, Abilene

MOHN'S
Box 33
UNCTION CITY, KS. 66441

Priced Right

C-II Gleaner combine, 16' \$5250
1968 Gleaner G combines, 20', with new cabs, your choice \$7750
68 A 330 cornhead, slick \$2150
68 A Gleaner, cab, 14' \$2250
A Gleaner combine \$1295
62 A Gleaner, 14', with cab \$3250
14' Cook offset disc, new \$1475
1970 190XT Series 3 demo. A-C tractor \$7450
1946 Chevrolet 1 1/2 ton, SWB, with steel bed, good tires \$295
e still have a few 1970 G leaner combines in stock at bargain prices.

Metal Farm Gates
12' - 14' - 16'
5-panel - In Stock
Custom Made Wood
Feed Bunks & Hog Sheds

Minneapolis Lumber Co.
218 W. 3rd
392-2946
MINNEAPOLIS, KANS.

SELF-PROPELLED forage har-
sters. 1969 Fox Super D with
b and 2 row N head & 10' di-
545 Oliver 14' combine with
del, never cut any head. 1967 New Holland
up & cab. Half price.
New 18 1/2' 3 pt. PTO
ivator with gear

Wolfe's
Phone 316
BENTLEY, KS.

Belleville



For Sale

New 13'8" super
Burch disc, 24"
blades. This can
at cost
New 4 row double
Burch planter
hyd. markers &
Used 5 1/2' IHC
blower
545 Oliver 14' combine
del, never cut any
up & cab. Half price.
New 18 1/2' 3 pt. PTO
ivator with gear

Wolfe's
Phone 316
BENTLEY, KS.

USED TRACTORS

1970 8000 15M, 16 speed, demo.
1969 4000 Ford, 8-speed with GB
loader, demo.
1969 4000 Ford, 8 speed, with
Superior loader, demo.
1964 Cub Lo Boy, mower, plow
and cultivator
1956 John Deere 60
1956 950 Ford
1963 1010 John Deere and culti-
vator
1951 WD A-7 & 7' sickle mower
1955 50 diesel Cockshutt
1948 H Farmall
1947 Ford 9N
5 HP Wizard lawn mower
1948 John Deere A

USED EQUIPMENT

713 Ford backhoe
2x14 Ferguson plow
406 4-row JD planter with
fertilizer
1-row Woods corn picker
2-row JD planter with fertili-
zer, pull type
3x14 Dearborn 3-pt. plow
3-pt. New Holland 7' mower
IHC 3 pt. springtooth
Wetmore hammermill, belt
driven
8' offset disc
3x14 Case pull plow
JD 3-pt. Monitor
3-pt. Case disc plow
3-pt. JD planter
Dearborn 3 pt. chisel
Dearborn semi-mount rake
1 shank 3-pt. chisel
2-row Ferguson cultivator
Krause Roto-Tiller
8 1/2' 3-pt. Massey disc
Special on 6' Imco blades,
3-pt.

M. B. Salisbury Co.



CE 3-7411
114 Quincy
TOPEKA, KANS.

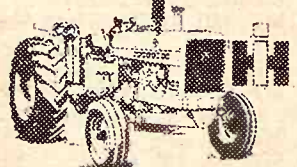

NEW Equipment

IH 4 section peg harrow, fold
up drawbar
No. 360 IH springtooth harrow,
24' fold-up
IH No. 610 12' offset disc
IH No. 18 implement carrier
with No. 3 rotary hoe

USED TRACTORS

1967 AC 190XTD
1966 IH 656 3 pt., WFE
1966 MM M-670, cab, WF
1965 IH 504, FH, WF
1964 IH 706
1964 AC D19 with GB loader
1960 Case 631D
1954 JD 70
1954 Farmall Super H
1952 Farmall Super C
1951 JD AR
1948 JD B
1943 Farmall H
1948 Chev. truck with Farm-
hand feed box
IH No. 37 14' disk
IH No. 37 12' disk
MM 14' disk
JD 10' disk
Kewanee 20' wing disk

Wamego Truck & Tractor Co.

Phone
456-9661
WAMEGO, KANS.

Combines

1969 G Gleaner, 20', cab, air,
diesel
1968 F Gleaner, 15', very low
acres
1963 IHC 203 12'
1963 C-II Gleaner, 14', cab, air
1959 JD 45 12'
1958 MH 60 12'
1958 A Gleaner, 14'
1958 A Gleaner, 12'

TRACTORS

1959 D-14 tractor
1968 D17 tractor
1967 190XT tractor

LIKE NEW

No. 700 Allied loader like new,
fits IHC, 806, etc.

"Before You Buy See Butch"

Waterville Motors

Phone
ST 5-2731
ST 5-2731
WATERVILLE, KANS.

4 ROW A-C rear mounted cul-
tivator, \$335. J. E. Freed, Scan-
dia, Ks. 335-2202. x6

CLASSIFIED ADVERTISING
NOT INTENDED
TO BE OTHERWISE

1958 John Deere 720 LP row
crop tractor, wide axle, power
steering, 3 pt. hitch \$1695
Nu-Way or 9B loader, heavy
unit fits 706 or 806. Take \$549
Did you read where the Capitol
Building was bombed? What I
heard was this was from hot air
Senators & Representatives had
been blowing for a long time &
it just finally blew!
Manure loader for Massey 33
tractor with cylinders \$39.99
IHC manure loader, fits IHC H,
with good cylinders \$29.99
Sure-enough JD No. 114 left
hand walking plow, 1 new
handle — A rare antique —
\$29.99
Belly mounted mower, fits Allis
WD or WD 45 \$79.50
Schaefer 14' disc, good condi-
tion \$395
Have 1 new 180 gas tractor to
sell at net. Will throw in a
No. 207 garden tractor free
on this deal! Run! Run!
Looks like the Indians were
having convention in KC. We
should have all closed up and
gone in. After all this country
really belongs to the Indians.
If they want it back we should
help them fight for it.
Heavy duty Brady chopper
\$695
1 new Blair feed wagon — Must
sell this week or else — \$879
Used manure loader, has good
cylinder, won't fit anything
\$10.99
Won't be able to deliver yet this
week. Still trying to get our
truck out of hock. Somebody
run into it but the insurance
company won't pay off. The
Wichita police report says the
brood run a red light.
1 Antique manure spreader,
but we run out of antique
manure — \$19.99 less manure
Right now I believe the Fish &
Game Commission is the best
organization running in the
state. We've even started taking
up fishing after talking to
Ralph Cramm, KFDI.
4 used barge wagons, heavy
duty truck running gears, 20'
dual tires. Will hold several
hundred bushels. Will handle
even liquid manure. — Choice
\$229.99
Note Bing Crosby and rich
friends are trying to start an
organization called "Prisoners
of War Rescue Mission". It
couldn't be started by a better
group of people. At least they
have the cash & can afford it!
They must all be worth from
\$20 million to \$300 million. Send
"old Bing" a quarter to help
with rescue work!
New 3x14 plows 50% off list
(\$740). Buy now for \$370 f.o.b.
New Ford cultivator for 5000
or 6000 Ford. Sale — \$495
IHC hand corn sheller, "1-holer"
will also handle nuts \$9.95
Antique outhouse, "2-holer" lo-
cated in town. Must be remov-
ed at night — \$13.00. Hole
must be filled in by buyer.
Gigantic field cutter, primarily
for alfalfa, can be had for
\$199
IHC Super C tractor, 2-row
cultivator, fast hitch, reduced
\$449 for both
1968 Allis Chalmers Gleaner
combine, G series, 20 footer
Less than \$8000

Will sell two for the price of
one — 110 Chuck wagon
boxes & running gears both
for \$895
Grain-O-Vator No. 30 feeder
wagon, fair condition. Will
handle silage or grain \$179
Looks like the governor's going
to vote out garbage this week.
Especially federal garbage to
Lyons, Ks. "Good Luck."
100 Mi. Free Delivery
Nearly All Tractors This Week

Tractors

1964 D-19 Allis LP tractor, all
complete. Even has 3 point
hitch \$2750
Allis-Chalmers S Motor Patrol,
14' blade, ideal for terracing
or clearing lots. Will run.
\$350, could deliver.
Rusty's finally buying a pair of
glasses so for the first time in
years he's going to be able to
read these classified advertise-
ments so maybe next week all
prices will be higher! Looked
for awhile like money was go-
ing to be easier to come by, but
out here in the country interest
seems to still be 9% & 10%.
303 IHC combine, 14' with cab,
a really fine clean machine
with pickup reel \$3695
1965 Model Case 250 swather
with hay conditioner. Check
this out — Completely re-
built & ready \$2495
New side-winder wheel type ro-
tary mower \$279
New Allis 80 mounted mower,
fits any Allis tractor. List
\$675. Take \$395
D-4 Caterpillar crawler tractor
with dozer, clean & ready
\$2295
We are still wondering what
happened to Dr. Spock. Maybe
he's advising Kissinger so he
can advise Rogers & Rogers ad-
vise Nixon etc. & so on.
We are now turning out 30'
bale elevators — Still trying to
maintain the same low price
we have had for the past sev-
eral years — \$269 — We will
have at least 20 to go out at
this price, maybe more. Get
your order in early. This is com-
plete price, less power unit.

LEFT OVER FROM
LAST WEEK'S ADV.

which didn't make it on time.
The postal dept. sent the form
letter to "Melvern" Kansas in-
stead of Manhattan. No won-
der it takes so long to get out
of Vietnam!

Used 1030 Case tractor, 1300
actual hours, 3 pt., hitch, wts.
etc. Will take on \$5650 and de-
liver anywhere.
1966 Case 930 row crop tractor
reduced to \$4450
Still Looking For
"Moon Rocks"
& Eisenhower Dollars

Longhofer
Supply
EV 2-2620
MARION, KS.

For Sale
ANHYDROUS AMMONIA
EQUIPMENT
4 Clark tool bar applicators
3 Clark pull type applicators
3 plow down applicators, 200
gallon AA tanks
SOLUTION EQUIPMENT
1 Dempster Crusier 1000 gal.
ground pump
1 Dempster applicator, 500 gal.
n tank, 200 gallon ground
pump
Dempster transfer pumps
Clark RC solution sprayer, 500
gal. ground pump
1000 gal. solution tanks
500 gal. solution tanks
1 4000 gal. & 1 2500 gal. tank

J B Pearl
Sales & Service

Phone 913 437-6227 or 447-2300
ST. MARYS, KS. 66536

SALES & SERVICE

Muncie power take-off (includes
double gear & forward & re-
verse), U-joints, Power shafts
and Control cables.

Ginder Hydraulic &
Machine Shop

1218 North 9th 913 TA 7-3212
SALINA, KANS. 67401

WANTED — Kit to change
D-19 Allis snap coupler to 3 pt.
and late model 4x16 pull plow.
K. A. Stenfors, Bennington, Ks.
67422. SB4

Tractors

1962 4010D, overhauled, new
paint, excellent rubber
1961 4010D, only 2200 hrs.
1967 3020D, overhauled, like
new
1962 3010D, field ready, nice
1962 Massey 85D, transmission
rebuilt
1966 2510 gas, 1700 hrs., 1 own-
er
Deere 50, 620, 720 gas, 720 dsl.
and 70 diesel

DRILLS & PLANTERS

Moline with Kirschmann fert.
att.
FB168B drill, new disks, LW
FB168B drill, new disks, HW
406 planter less fert.
2 row IHC & JD plain mtd.
listers
2 row older and new type
Dempster
FB157 drill, good
B168 fertilizer drill
Old 4 row IHC fast hitch lister

DISKS

2 older Schaefer tube discs for
parts
2 RWA 14' like new
BW 12 & 14, good
IHC 37 10', 12' & 14'
RW 10' & 12' frt.
12' Schaefer 2-way, demo.
IHC 6' two-way, no wheels
14' Kewanee, good

MISCELLANEOUS

16' & 20' JD wheel springtooth
6' MM oneway, 8' JD & Krause
215 JD windrower with crimper
\$1150
18' Mordidge springtooth
Dearborn field mower, belly mt.
Lots of field cutters
24T Deere baler
27T IHC baler
IHC 45T; Oliver 50T; NH 66
F145 JD 4x16 semi-mt. plow
Old 18' Crust Buster
Demo 20' JD field conditioner
RB2 Deere cultivator

COMBINES

IHC 151, 141 and 101
1960 Deere 45
1959 Deere 55 and 95
Massey 90, 26 and 60
1962 Baldwin C with cab
210 corn head for 58 JD 55
See us for Field Master spring-
tooth harrows. We have Schae-
fer disk parts. Also sell Grain-O-
Vator, Big Ox, Danuser and
Blackwilder Porter Tillers.
55 JD riding mower \$295

ONE LEFT

SHOUSE

IMPL. CO.
Abilene, Kans.

Store CO 3-3051
Ed Shouse CO 3-1066
Ron Shouse CO 3-4515

TRACTORS

1963 4010 dsl., WFE
1961 3010 dsl. row crop
1964 706 IH dsl., row crop
1960 460 IH gas, row crop
1958 JD 620, row crop
1961 4010 dsl., standard
1961 4010 dsl., WFE
1962 3010 gas, row crop

COMBINES

1967 JD 95, 16', cab
1969 MF 510, 15', cab
1960 Case 800, 14'
1959 JD 55, 14'
1962 JD 55 14', cab
1961 151 IH 14', cab
1964 C A-C 16', cab
1958 101 IH, 12'

WHEEL DISKS

11'2" AW JD — 13'10" BW JD —
12' Krause — 13'10" RWA JD —
13'10" AW JD — 15'2" BW JD
— 11'5" Kewanee — 12' No. 37
IH — 10'9" No. 37 IH

MISCELLANEOUS

2 4-row front mt. JD cultivators
No. 468 IH 6 row cultivator
No. 44-14 JD 3 pt. hoe
RG 4 4-row 3 pt. JD cultivator
1965 No. 16 IH cutter, with
1 row & pickup
1968 No. 34 JD cutter with 2-
row unit
20' Mordidge springtooth

Washington Impl. Co.

Phone
EA 5-2301

WASHINGTON, KANS.

FOR SALE — 6 1/2'x10' steel
dump bed with good hoist. First
\$300 takes. 913 823-6191. SB4

FOR SALE — 3 unit Surge
pipeline milker, 375 gal. bulk
tank. Alfons Kruse, Hanover,
Kansas. SB4

POLLED HEREFORD herd & range bulls for sale. Johnson Bros., Caldwell, Ks. — Breeders of the World's Biggest Polled Hereford Bull, J.B. Trojan 2500 lbs. — 100% dehornor. x6

FOR SALE — 38 WF & Angus WF cross cows to calf in April. Outstanding quality. Bred to Angus and Charolais. Galen F. Wietharn, Axtell, Ks. 736-2777. x5

FOR SALE — Two year old registered Quarter horse sorrel mare, gentle. John Deere B tractor and 2 row cultivator, good shape. Phone 776-6994, Manhattan, Ks. x4

FOR SALE — 40 good Hereford cows with 30 Charolais calves. Almost new 4 row JD rotary hoe. GMC 6x6 trucks; 1953 Ford F-600 truck with bed & hoist. New Holland self-propelled field cutter. Farm Hand silage wagon, rear inloading. T-20 International crawler tractor. Stuart Shepard, Chapman, Kansas. SB7

FOR SALE — Registered Angus bulls sired by a ton bull bred by Kansas State University champion bull at two State Fairs. Honeycutt Angus Farms, Blue Rapids, Ks. x6

FOR SALE — Reg. Yorkshire bred gilts to start farrowing April 1. Also open gilts and boars with Sonora and test station information. 456-9334, Lawrence Bandel, Wamego, Ks. x7

WISCONSIN DAIRY and beef cross calves 2-14 weeks old. Holstein heifers all ages, heavy springers. Reasonable. Financing available. Johnson Cattle Co., Box 42, Dodgeville, Wisc. 53533. Phone 402 432-5091. x11

DUROC & HAMPSHIRE boars, serviceable age, good selection to choose from. Herb Meyerhoff, Palmer, Ks., Phone 711. x7

FOR SALE — 10 WF cows and calves, young big cows, were wintered. Prices \$340 per pair, one or all. Theo. R. Stowell, Frankfort, Ks. Phone 292-4275. SB4

FOR SALE — Holstein bull calves, \$55.00. Also Holstein heifers and crossbred calves, weaned & baby. Dwight Rhodes, Clifton, Ks., Phone 913 455-3407. SB7

FOR SALE — Angus cow, 4 yrs., due to calve by April 1. Yearling purebred Guernsey bull. Phone Wamego, Ks. 913 456-7250. x4

15 POLLED SHORTHORN bulls 1 to 2 yrs. old, half brothers to top gaining performance tested bulls, best feed efficiency. Earl Freser, Norwich, Ks. x7

FOR SALE — Angus bulls 2 years old & one 3 year old, registered, guaranteed breeders. Latzke Angus Farm, Junction City, Ks., Phone 913 257-3462 or 257-3587. x7

FOR SALE — Good gentle riding and cattle mare, white with tan, that anybody can ride. Ph. Waterville 785-2310, Edgar Pralle. x4

FOR SALE — Purebred Hampshire boars 300-350 lbs., vaccinated, guaranteed breeders. Don & Rich Schotte, Bremen, Ks. 744-2103. SB7

FOR SALE — Registered 8 yr. old dapple quarter horse, sired by Easter 70 Blue by Easter King. Foaled by Beggar Firefly by Oklahoma Beggar Kid. His colts have excellent dispositions and have placed high in all classes. Robert Aker, Rt. 3, Abilene, Ks. Phone Navarre 479-5896. x5

FOR SALE — Registered Angus bulls — Ermitte and Ankonian President breeding, 18 months. Star Angus Farm, Roy C. Yonally, Miltonvale, Ks. 427-4506. x5

FOR SALE — Reg. Spotted extra nice open gilts and fall boars. Roy Keller, Berryton, Ks. 66409. x5

FOR SALE — Beef cross calves We will have 500 head of calves at our barns every weekend, 4 weeks to 400 lbs. Also Holstein bull. Heifer calves. All triple vac. W. G. Wiebe, Summerfield, Kansas 913 244-7625. tf

YORKSHIRE SPF open and bred gilts, portable slatted 8x20 hog building, may be used as pig nursery or farrowing quarters. Kenneth Visser, Wakefield, Kansas. x4

48 HEREFORD COWS with calves, 5 to 7 years old. Harlan Reichers, Green, Ks. SB4

FOR SALE — Accredited SPF Hamp boars, new blood from Eddie Hull. H. Wayne Shirley, Horton, Ks. Phone 913 474-3349 x10

FOR SALE — Registered Hereford bulls, 24 months old, — Growthy and not highly fed. Clean pedigrees. Guaranteed breeders. Priced to sell. Frank Louthan, Glasco, Ks., Phone 593-4121. x4

REGISTERED two year old bulls. Jones Hereford Farms, Abilene, Phone Wakefield 461-5607. SB6

FOR SALE — Reg. Shorthorn bulls ready for service. Reds & roans, long-bodied rugged type. Glenn E. Lacy, Miltonvale, Kansas, Phone 913 427-4513. x6

34 CHOICE Hereford Colorado heifers, close springers, weigh 825 lbs. \$285. 25 Hereford cows 3 to 5 years, calve this spring. \$285. Phone Paul Evans, 316 439-5345, Kincaid, Ks. SB4

FOR SALE — Purebred spotted boars, serviceable age. Ed Leipersberger, Riley, Ks., Phone 485-2359. x4

REGISTERED SUFFOLK yearling rams for sale, good size & bone. Ronald Milleson, Culver, Kansas 283-4263. x4

FOR SALE — 66 choice Hereford cows, 25 calves now, and 36 choice Hereford cows, 6 calves now. James Forshee, Concordia, Ks., Phone 913 243-4717. SB5

Feed & Seed

CUSTOM PELLETING Grain Banking

Page's Feed — Bulk Delivery
MANHATTAN MILLING CO.
Manhattan, Ks. 778-3217

RIDE 'EM HIGH feed for horses. Product of Key Milling Co., Clay Center, Kans., Phone ME 2-2141. SB7F

KEY RABBIT Mini Pellets for fast gains, no waste. Key Milling Co., Clay Center, Kansas, ME 2-2141. TF

PAG SEED Corn — Single Cross White, good yellow numbers and milo. Also brome grass and fertilizer. Phone 597-3370, Perry, Ks. Seyler Farm Supply. SB4

PASTURES FOR RENT — Ph. 225-4575, Brookville, Ks. SB6

WANTED — 320 acre pasture in Wamego vicinity. Will rent or buy. Richard Pugh, Wamego, Phone 456-7297. x5

FOR SALE — 100 tons top quality barn stored heavy bales wire tied prairie hay. John Dickson, Osage City, Phone 528-1707. x6

FOR SALE — Good prairie hay, barn stored. Melvin Clason, Ph. Leonardville 293-5698 before 9 a.m. x5

CERTIFIED LODI seed oats, will grow shoulder high for ensilage or greenchop. Yield 15 to 20 tons per acre. Also certified spring barley. Sis Seed, call 913 527-2484 collect, Belleville, Ks. SB6

ATTENTION — Grain and cattleman — We have three new high yielding short stiff straw wheats, up to 85 bu. and three times the grazing, can take heavy fertilizing and stand. Good milling, combine easy and early too. Also have the proven winter hardy Triticale. Order yours now. Don Borth, McPherson 67460. x7

FOR SALE — Alfalfa seed, recleaned & bagged. Ted Anderson, Rt. 3, Manhattan, Ks. Ph. 776-8127. x5

WANTED TO RENT — Pasture for 1971 season. Harold Alexander, Rt. 4, Clay Center, Ks. Phone 913 944-2140. x7

WANTED — Pasture to rent or buy for 1971 season. Phone 913 446-3709, Clyde, Ks. x5

HORSE PASTURE for rent. Phone Manhattan 913 539-3375. x4

WANTED — Pasture for 50 cows with spring calves, 1971 grass season. Nick Karber, RR Gypsum, Ks., Ph 913 696-4478. SB4

FOR SALE — Recleaned Minhafer seed oats, germination 95%. Jesse Tolman, Westmoreland, Ks., Phone 224-3405. x4

NEAL SEED OATS — State tested, germination 98.1%, \$1.00 bu. bin run. Edward Wienck, Palmer, Ks., Phone 1407. x9

FOR SALE — Calland soybean seed, 90% germination. Norman Vieselmeyer, Deshler, Nebr., Phone Red 25. x5

FOR SALE — 1970 crop red clover seed, state tested, 88% germination. Also alfalfa hay. Call Stanley Schmitz, Seneca 336-3368. x5

FOR SALE — Alfalfa hay in barn. Also prairie and brome hay, square and round bales, inside or out. Allen Knopp, Rt. 1, Chapman, Kansas 913 257-3291. SB4

FOR SALE — 1968 GMC truck new bed and hoist. For sale, brome grass seed, tested. Rosco Czarnowsky, Lincolnville, Kansas. x5

FOR SALE — Alfalfa, \$24 ton, Wesley Nauerth, 1724 S. Manhattan Avenue, Phone 778-3002. x6

WANTED TO RENT — Pasture, 1 to 6 quarters. Dale Reichers, Green, Ks. Phone 944-2848. SB4

FOR SALE — Brome seed, 12c lb. bagged. JH 2M corn picker. Arthur Holle, Marysville, Ks., Phone 562-3803. x8

FOR SALE — 1500 bales of prairie hay. Will sell cheap. Wire tie. Can deliver. Phone WA 6-3241, Morganville, Ks. x4

PASTURE WANTED for 40 or 50 head cows and spring calves. John Adams, Frankfort, Ks., Phone 913 292-4783. x6

FOR SALE — Minhafer seed oats. State tested. Germination 97%. No noxious weeds. Wesley Hailman, Green, Ks., Phone WI 4-2233. x6

12,000 BUSHELS of corn — 16 miles south of Syracuse, Ks., on blacktop. \$1.35 per bushel. Ph. 913 238-5019, Junction City, Ks. SB4

SOYBEAN SEED for sale. Registered Calland, germination 92 percent; Clark 63, 89%; Cutler 92%. Purity on all seed 99+%. Albert Kientz, Phone 456-9831, Wamego, Ks. SB6

FOR SALE — Good quality conditioned 3rd & 4th cuttings alfalfa hay in barn. Phone Wamego 456-9605. x6

Automotive

TRUCKS

1971 Chevrolet Fleetside demonstrator pickup, 1/2 ton, 350 V8, Turbohydramatic, custom cab, 1500 miles. Priced to sell

1967 Chevrolet 1/2 ton pickup, V8, 4 spd., custom camper, overloads, lots of extras

1967 GMC 1/2 ton pickup, overloader, 283 V8, 4 speed, radio, 14,000 miles, one owner. Custom cab. This truck is like new.

1966 Chevrolet 1/2 ton pickup, V8, Turbo-hydramatic, power steering, factory air cond., 27,800 actual miles. Camper special. Local one owner. Good rubber.

1964 Chevrolet 1/2 ton pickup, V8, 4 speed, radio, heater, excellent tires, new paint

1964 Ford pickup, 1/2 ton, V8, new tires

1963 Ford 1/2 ton pickup, 4 spd., V8, good shape, 12,000 miles on overhaul

1962 GMC 1/2 ton pickup, V8, 4 speed, overloads, rebuilt motor, new paint

1962 Chevrolet 2 ton chassis & cab, 6 cyl., 5 speed trans., 2 speed rear axle, new paint

1955 Chevrolet 1/2 ton pickup, 6 cyl., 4 spd., new tires, stock racks, new valve job

1952 Chevrolet 1/2 ton pickup, 6 cyl., 4 speed transmission. This truck is in good running shape.

1946 pickup, 1/2 ton, 6 cyl., 4 spd.

Moore Motor Co.

913 325-2411
CHEVROLET - OLDSMOBILE
Serving Washington County's
WASHINGTON, KANSAS
Automotive Needs over 40 years

Pickupville USA PICK-UPSVILLE USA

1970 Chevrolet Custom V8, automatic, two-tone, molding, fiberglass top

1969 1/2 ton Chevrolet custom sport truck, V8 engine, automatic, radio, heater, power steering, heavy duty springs, flotation tires, white, low mileage, real sharp, one owner.

1969 Chevrolet 1/2 ton, LWB, radio, heater, power steering, Turbo Hydramatic, V8, 2-tone, paint, chrome moulding, 31,000 miles.

1969 Ford 1/2 ton, LWB. Radio, heater, V8, automatic, custom equipment, low mileage, one owner, white & red 2 tone paint.

1968 1/2-ton Chevrolet LWB, custom cab, V8, automatic, radio, heater, new engine, two-tone paint white & light green. Priced to sell. One owner.

1968 El Camino V8, automatic, factory air, power steering, radio, heater, drives out real good. One owner.

1967 Chevrolet 1 ton pickup with side tool boxes, 292, 6-cyl., 4 speed, radio & heater.

1966 1/2 ton Chev. V8, LWB, 4-speed, radio, heater, custom seat side mouldings and good rubber, local one owner truck, real sharp, red & white.

1966 Chev. 4 whl. drive 1/2 ton, V8, 4 spd., lockout hubs, tinted glass, radio, heater. It had a good home, runs out real good.

1966 HD 1/2 ton Chevrolet, 327 V8, custom cab, 4 speed, heavy duty tires & wheels, radio & heater

1966 1/2 ton Ford LWB, 352 V8, 4 speed, radio & heater, local one owner, low mileage, 6 cyl., 4 speed, radio, heater.

1964 Chevrolet 1/2 ton, 4WD, 6 cyl., 4 spd., lockout hubs, a real work horse. Runs out good.

HEAVY TRUCKS

1969 GMC 2 ton, cab-chassis, 2-speed rear axle, 8.25x20 10-ply tires. This truck has a new engine and is priced to sell quick.

1968 50 Series 2-ton Chev. with 16' bed, treadplate floor and 40" sides, 22 ton Heil twin cyl. hoist, 15,000 lb. 2 speed rear axle, V8 heavy duty frame. This truck was a custom cutter truck with 30,000 miles on it, as clean and sharp as a new one

1962 Chev. 2 ton 60 series, cab & chassis, V8, 4 speed, 2 spd. rear axle, heater, 825x20 tires, like new, new paint job, red, above average

Irv Schroeder

Hillsboro, Ks. 316 947-3117



We Are Ready To Trade

1970 Ford F600, 2 speed, 11,000 miles, 174" wheelbase \$3695

1970 Ford F100, 360 V8, air conditioned \$2795

1970 Ford Ranchero 500, power steering, air conditioned, V8, automatic \$2495

1970 F100 Ford, 302 V8, radio, 8000 miles \$2300

17' stake body, Timberlock 1950 F600, 4 speed, 2 speed, 6 cyl., 8:25 tires \$395

1948 Chevrolet 1 1/2 ton with 12' box and hoist \$695

27 new Ford pickups in stock
ALSO A LARGE SELECTION
OF BRONCOS,
VANS AND RANCHEROS

Long-McArthur, Inc.

Ford-Lincoln-Mercury
340 N. Santa Fe Salina, Kans.
TA 3-2237

66 Ford 1/2 ton 6, 4 spd., long wide bed

65 Chev. 1/2 ton, V8, 4 spd., long wide bed

63 Chev. 1/2 ton, 6, 4 spd., long wide bed

67 Ford 1/2 ton, V8, automatic, long wide bed

67 Chev. 1/2 ton, 6, 4 spd., long wide bed

58 GMC 6, 4 spd., stock rack

56 Chev. 1/2 ton, 6, 4 spd., stock rack

58 IHC 1/2 ton, stock rack

Day Motor Co.

927 Grant Ave. 238-3580
JUNCTION CITY, KS.

The Truck People

1970 Chevrolet 2 ton, LWB, V8, 2 spd., 825 tires, 107" wheelbase, 13 1/2" box, power steering, 88,000 miles, like new condition

1969 Chevrolet 1/2 ton, LWB, V8, automatic transmission, power steering

1969 Ford N600, COE, 107" wheelbase, 361 V8, 4 speed, new 8:25 tires, extra nice new 16" grain box

1968 Chevrolet 1/2 ton, LWB, V8, automatic trans., P wide box, 292 6 cyl., 3 spd., overdrive, real clean, 34,000 honest miles

1967 Chevrolet 1/2 ton, LWB, wheelbase, V8, 4 spd., wide box, extra nice

1966 GMC tilt sleeper cab, dsl. engine, completely red, single axle tractor, 5 spd., 2 spd., new 10.00x20 tires, cast spoke wheels, air conditioned. Like new condition

20' Tradewind combine spread grain box made for a 10' measurement of 148"

1966 Chevrolet 1/2 ton, LWB, wide box, V8, automatic, power steering, extra nice

1966 Chevrolet, 366 V8, 5 spd., power steering, 50" tires, cast spoke wheels, front axle, air hyd. brakes, Eaton Hendrickson suspension, extra clean

1966 Chevrolet 80 Series, 409 engine, tag axle dump, 13' dump box, 10:00 tires, straight air brakes, power steering

1964 Chevrolet LWB 2 ton, 2 speed, 16' grain box, 50" tires

1964 Chevrolet 80 Series, 409 engine, tag axle dump, 13' dump box, 10:00 tires, straight air brakes, power steering

1961 Chevrolet LCF, 409 V8, single axle tractor

1960 Diamond T tractor, 931, CN, tilt cab, sleeper, Cummins, 5 sp., 2 spd., 20 tires, air brakes, single axle

1962 White Model 9062 TV, cu. in. V-8, 235 HP, real engine, 10 spd. Road Ranger, Paige tag axle, straight air brakes, 10.00x20 tires, 12' cules dump box, extra condition

1961 Chev. 1/2 ton, SWB, 8 spd., 4 speed

1958 Chevrolet, 2 ton, long wheelbase, V8, 13 1/2" box and hoist

1955 Keystone 33' roof rack, single axle stock trailer

1958 International L185, 1/2 ton, 4 spd., V6 with 5 spd.

NEW TRUCKS

We have a large inventory ready for delivery, of new trucks, 1/2 T pickups to single tandem diesel tractors.

1960 Chevrolet 1/2 ton pickup, cylinder, 4 spd., wrap-around bumper, as is

1958 Chevrolet 1/2 ton pickup

1957 Ford 1/2 ton pickup

1955 Chevrolet 1/2 ton pickup

1952 IHC 1/2 ton pickup

Looking For A Dependable Car

The Brightest Corner In Town

OBERMEYER

913 BL 8-2255 Open to 9 p.m.
Marvin Obermeyer, Owner
HERINGTON, KANSAS

GMC TRUCKS

1/2 Ton - 60 Ton
Sales & Service
TRI-COUNTY MOTORS
307 N. 3rd MANHATTAN

Range of Makes
Models, Colors
and Equipment

SALES SURPASSED
ONLY BY
SELECTION

1968 2 door hardtop, automatic trans., power steering, 88,000 miles on this car

1969 6 passenger station wagon, V8, aut. trans., disc brakes, PS, fac. air, cruise control, 15,000 miles, like new \$389

1968 Chevrolet 1/2 ton, LWB, V8, automatic trans., P wide box, 292 6 cyl., 3 spd., overdrive, real clean, 34,000 honest miles

1967 Chevrolet 1/2 ton, LWB, wheelbase, V8, 4 spd., wide box, extra nice

1966 GMC tilt sleeper cab, dsl. engine, completely red, single axle tractor, 5 spd., 2 spd., new 10.00x20 tires, cast spoke wheels, air conditioned. Like new condition

20' Tradewind combine spread grain box made for a 10' measurement of 148"

1966 Chevrolet 1/2 ton, LWB, wide box, V8, automatic, power steering, extra nice

1966 Chevrolet, 366 V8, 5 spd., power steering, 50" tires, cast spoke wheels, front axle, air hyd. brakes, Eaton Hendrickson suspension, extra clean

1966 Chevrolet 80 Series, 409 engine, tag axle dump, 13' dump box, 10:00 tires, straight air brakes, power steering

1964 Chevrolet LWB 2 ton, 2 speed, 16' grain box, 50" tires

1964 Chevrolet 80 Series, 409 engine, tag axle dump, 13' dump box, 10:00 tires, straight air brakes, power steering

1961 Chevrolet LCF, 409 V8, single axle tractor

1960 Diamond T tractor, 931, CN, tilt cab, sleeper, Cummins, 5 sp., 2 spd., 20 tires, air brakes, single axle

1962 White Model 9062 TV, cu. in. V-8, 235 HP, real engine, 10 spd. Road Ranger, Paige tag axle

We Will Not Be

undersold on farm machinery. We have the finance to suit your needs. The largest assortment of used combines in the United States. We will trade & deliver. You cannot afford to hire your wheat cut. Now is your chance to own your own combine.

Humphrey Impl. Co.

Phone 316
825-4351

KIOWA, KANSAS

Buy Now & Save

Fertilizer hoppers and 4 seed boxes for a B24 tool bar
1953 720 John Deere diesel
1958 G Gleaner with air conditioning, 20' head
1967 403 International 16', cab
1964 C-II Gleaner, 16' with cab and air conditioner
1960 95 John Deere combine, 18' IHC 46 PTO twine
1960 95 John Deere combine, 18' IHC 46 PTO twine
1962 Massey Ferguson 14' combine
1967 C-II Gleaner, 18'
1958 A Gleaner, 14'
1959 A Gleaner, 14' with cab

McPherson Tractor Co.

Phone
913-346-2631

OSBORNE, KANSAS

Gas & Diesel Shop Service

MOST up-to-date service shop in our area
Complete diesel testing equipment to take care of the major of tractors.
Boring bars, line boring machine, welding, electrical, acetylene.
Valve equipment, rod alignment tools.
Competent factory trained personnel — in hydraulics, diesel, electrical and general mechanical work.

BOWMAN'S

Phone CE 8-4103
Farm Impl. & Truck Co.
240 East Eighth
JUNCTION CITY, KANS.

Tractors

1967 1650D
1970
David Brown 990
1966 John Deere B with cultivator

COMBINES

1967 No. 40 combine
1960 silage wagon
1961 No. 72 shredder
1961 wheel disc
1961 wheel disc

1968 JD 95 combine
1968 JD 95 combine
1968 JD 95 combine
1968 JD 95 combine
1968 JD 95 combine
1968 JD 95 combine
1968 JD 95 combine
1968 JD 95 combine
1968 JD 95 combine
1968 JD 95 combine

Toburen Impl. Co.

Ph. 632-2288

416 Court St.

CLAY CENTER, KANS.

1968 Allis, propane
1968 Allis Series III
1968 801B diesel, Case-O-Matic
1968 Gleaner G, cab, 20'
1968 Gleaner C-II
1968 Gleaner A-II
1968 have Gleaner E coming

Rhine Impl.

214 Cedar
913 243-4088

CONCORDIA

FOR SALE — IHC fast hitch 5-pow, \$290. Case centennial pull plow, rubber, \$190. J. Lund, Alta Vista 229-5230.

In Beloit

- 1 1965 A-C 190 dsl., low hours Model G JD new rubber
- 1 1967 930 Case dsl., cab, dual wheels
- 1 1967 G1000 MM dsl., cab, dual wheels

COMBINES

- 1 1970 Gleaner G diesel, cab
- 1 1969 Gleaner F, cab
- 1 1968 Gleaner G, cab
- 1 1967 Gleaner C-II, cab, heater
- 1 1966 Gleaner C-II, cab
- 1965 Gleaner C-II
- 1 1964 Gleaner C-II, cab
- 1 1963 Gleaner C, cab
- 1 1962 Gleaner C
- 1 1961 Gleaner A
- 1961 Gleaner C with cab, extra good
- 1 1959 Gleaner A, cab
- 1 1961 Gleaner C, cab
- 1 1953 JD 55
- 1 1958 MH 92 cab, good

A & W Eqpt. Co.

913-738-3379

BELOIT, KS.

At Marysville

- 1966 Oliver 1550 gas
- 1966 Oliver 1650 gas
- 1967 Oliver 550
- 1962 MF Super 90 LP
- MF 65
- 720 John Deere diesel
- 1964 B414 International
- 1959 IHC 340
- 1959 IHC 460 gas
- 44 Massey diesel
- 1951 Oliver 77
- 560 International diesel, wide front
- 2 IHC H's
- 880 Oliver diesel, power steering, wide front, 3 pt.

FARM MACHINERY

- John Deere 3 pt. 4-row rotary moldboard lister
- John Deere 825 3-bottom roll-over plow
- 24' JD field conditioner
- Ford 2-bottom roll-over plow
- 411 IH 4x14 mounted
- 13 1/2 ft. Krause disk
- 225 Letz grinder
- Heider auger wagon
- New Miller offset disc in stock
- 110 JD Chuck Wagon

NEW SPECIALS

- Ace centrifugal pumps — \$65.25
- Tractor Radio Sale \$55.00 (for all models)

Peschel Bros.

1 1/2 mile east of
Marysville on
Highway 36

Phone 562-2377
MARYSVILLE, KANS.

Used

- 1966 6000 LP with cab .. \$3000
- 1966 3000, new rubber .. \$2000
- 1961 871D selecto-speed \$1700
- 1947 M International \$375
- 1 used 612 field cutter \$875

NEW

- 6x14 semi-mount plow .. \$1275
- 3x14 mounted plows \$475
- 1 Model 14 Fieldmaster springtooth \$825
- 1 24' Model 18 Fieldmaster springtooth \$800
- 5' Imco rotary cutters .. \$295
- Allied grinder-mixer mill \$1400
- 1 Big Blue forage wagon \$1950
- 1 Big Blue forage wagon \$2150 with tandem axle
- 1 501 8' mower \$550

Plus Several New
8000 - 5000 - 4000 Tractors
At Special Prices

Midwest Sales & Service

116 Walnut
Ford impl. 316 382-2570
MARION, KS.

- 1968 IHC 504 diesel, 3 pt., fully equipped, 700 hrs., A-1 shape
- New Holland 2 wheel rake, A-1 shape
- A-C 13' wheel disc, rebuilt
- JD 8F120 3x14 mounted plow, rebuilt
- Used JD 23A sprayer, saddle tanks, 200 gal. cap. Like new

Frankfort Impl.

913 292-4458

FRANKFORT, KANS.

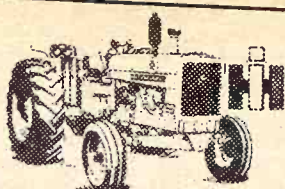

TRACTORS

- 1968 Farmall 856D with cab
- 1968 Farmall 656 Hydrostat
- 1967 Farmall 656
- 1966 Farmall 1206D
- 1965 Farmall 806D with cab and air
- 1964 Farmall 706D
- 1962 Farmall 460
- 1962 Farmall 504
- 1960 Farmall 460 D
- 1958 John Deere 620
- 1957 Farmall 450D
- 1954 Farmall Super MTA diesel

MISCELLANEOUS

- IH No. 46 hay baler
- New Holland Super 78 hay baler
- IH No. 55 hay baler
- A-C 16 1/2' wheel disk
- IH No. 37 14' wheel disc
- Brady No. 144 shredder
- IH No. 37 10'9" wheel disc
- IH 16x8 fertilizer grain drill sealed bearings
- IH 16x7 fertilizer grain drill
- IH 12' pull type springtooth
- IH No. 34 16' FH springtooth
- IH No. 401 16' 3 pt. springtooth
- IH 12' FH springtooth

TRUCKS

- 1954 IH 3/4 ton pickup
- 1966 IH 1200 A 3/4 ton pickup

Rossville Truck & Tractor Co.

Phone 584-3560
ROSSVILLE, KANSAS

Combines

- 1968 JD 95, 19'
- 1967 JD No. 95, 19'
- 1959 JD No. 95, 16' with cab
- 1961 JD No. 55, 14'
- 1961 JD No. 55, 14' with cab
- 1960 Oliver No. 40, 14'

TRACTORS

- 1969 JD 4020 dsl., power shift
- 1967 Case 1030 dsl., 3 pt.
- 1966 JD 4020 dsl., power shift
- 1964 JD 4020 dsl. std.
- 1963 Case 930 dsl., a good tractor with an attractive price.
- 1960 JD 730 dsl., 3 pt.
- 1958 JD 720 dsl., 3 pt.
- 1955 JD 70 dsl., 3 pt.
- No. 250 Du-Al loader
- No. 110 JD Chuckwagon
- 32' Moridge springtooth
- 12' JD No. 850 oneway
- Hesston — GB loaders — Flex-King
- Miller Discs — Crustbuster
- "For Dependable Equipment You Can Depend On Us"

Blanding Impl. Co.



738-3066

BELOIT, KANS.

See In Cuba

- D-19 Allis Chalmers turbo-charged diesel in very good condition
- 1969 F Gleaner, 18', with cab and A-C
- MM U, repainted, good shape
- 1967 MM 670 Diesel, actual hrs. 1650, always shedded, complete with winter front
- 1966 John Deere 95, very good Roto-baler, excellent condition
- MH 300 combine, low acres, repainted \$3500
- 1954 MH 90 Special, 14' with 2-row corn head, in good condition
- Used loader for a Ford tractor
- Want to trade a 1962 18' C header for a 16' header

Cuba Impl. Co.

Phone 913-4F7
Cuba, Kans.

For Sale To Highest Bidder

- 18" rototiller with engine
- Woods 80" rotary mower
- Shaw garden tractor with cultivator & blade
- Mercury 2-man chain saw
- Remington 18" chain saw
- 6 Lawn Boy 18" 21" rotary mowers

Bids Open 3-22 - Close Noon 3-26

Kansas State Univ. Grounds Department

Phone 532-6563
Building West of Vet Hospital
MANHATTAN, KANSAS

HEAVY DUTY WAGONS

For sale — 4 Heavy Duty wagons ideal for behind balers with bale throwers. All steel wagons with 20" truck tires, 700x20 duals in back, fifth wheel design. Size inside 7x14 & 5' sides with swing out doors. You can buy all four of these for less than 1 cost new. All for \$950. Call A. J. Hett. He can tell you all about them.

Longhofer, Supply

Phone EV 2-2620
MARION, KS.

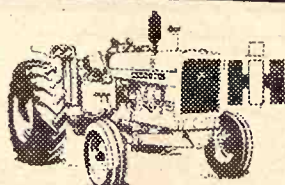

Clearance On New Equipment

- 200 IH 2 row 3 pt. cultivator \$300
- No. 350 1 row cutter and cutter bar \$2850
- 4 section rotary hoe with chisel \$325
- No. 200 IH 7' semi-mtd. mower \$525
- 1 only — IH 756 diesel tractor \$6450
- 3 No. 7 5 bottom plows — ask for quote

Ellsworth Truck & Tractor, Inc.

Phone 472-3114
ELLSWORTH, KANS.

FOR SALE — Used MM chisel double bar and hyd. 16' 12' shanks \$250. 16' miller disk on hvd. and transport (near new) \$450. 20' John Deere springtooth, near new, \$250. K-3 15' Krause oneway, good, \$200. 4-section JD rotary hoe \$275. Dozer 30'x9' for 10'0 Case \$425. 5-row JD planter, tool bar mtd., \$125. Used portable corral and loading chute, 20 5'x12' panels made of 1 1/2" square tubing, \$825. 2 new 16' stock racks, slide in, made of 1 1/2" square tubing, \$210. New 10' stock rack for long wide pickup \$130. Cletus Rein, Route 1, Bazine, KS. 67516. Phone 316 398-4532.

FOR SALE — A good used Fox double row field cutter with silage head, 5' pickup att., always shedded. Also 50 air strip landing mats. Warren or Alex Faidley, Clay Center, KS. SB5

FOR SALE — Ford Dearborn mower, tractor cab, Whirlwind terracer, wagon gear, all in good condition. \$100 each. Allie Holthaus, Phone 336-3383, Seneca, Kansas. x4

FOR SALE — 3 1962 International V-195 tractors and 40' Hyde trailer. Phone 229-6841, Alta Vista, KS. x5

FOR SALE — 10' Peerless roller mill with cross auger, cob crusher, good condition. Vernon Yenni, Wakefield, Kansas, Ph. 461-5533. x4

WANTED — Block and head for Ferguson TO30 tractor, must be good. Phone 336-2806, Seneca, Kansas. x4

FOR SALE — Farmall M, rebuilt, repainted, new wiring, new battery, runs good. Ernest Sharp, Riley, KS. 66531. Phone 485-2550. x4

WANTED — Narrow front pedestal for 900 Ford. Also parts for standard MM U. For sale, BMB 12' stalk shredder and hay savor. 3 pt. JD 4x14 plow. Delbert Gareis, Wamego, KS., 456-2470. x5

FOR SALE — 21' Dempster pull-type anhydrous applicator. Complete 16 knives, hoses, gauges, flotation tires, transfer pump, gauge wheels, 350 gal. tank. No. 50 2 row International cutter, row crop head. Good shape. Howard Reed, Phone 913 527-5054, Belleville, KS. x4

FOR SALE — Jayhawk front end loader (Model C) Fits H or M IHC tractor. 720 John Deere standard LP tractor, 3 pt., power steering, A-1 condition. Allis Chalmers B tractor, PTO wide front, good. Two row IHC weeder, good. Lawrence Ringler, Route 5, Emporia, Kansas, Ph. 316 279-3431. x5

FOR SALE — Hutch-Master rolling plow, 14', with 24" blades, reduced price. Emerson Mugler, Clay Center, KS., Phone 632-3994. x5

For Sale

- 1 JD wheel disk, 12', used two seasons
- MM 14' wheel disk
- Int. 480 wheel disk, 18', good, heavy disk
- MF lift disk, 10', like new, 20" blades
- 1 Burch wheel disk, 10'

Winifred Imp. Co.



799-2321

WINIFRED, KANS.

WANTED TO BUY — International Cub, A or B tractor. Give age and price. Howard Miller, Route 2, Box 208A, Manhattan, KS. SB4

FOR SALE — Oliver 5x14 semi-mounted plow, trip bottoms, big coulters like new, \$1000. Richard Lyons, 316 342-6843, Emporia, KS. x5

WANTED — John Deere baler, new or used. Send price etc., Box 503, Hutchinson, KS. x4

GUARANTEED QUALITY — AKC Cocker and American Eskimo puppies. Phone 913 226-7232, John Nordquist, Blue Rapids, Kansas 66411. x11

14' OWATONNA swather and conditioner, 2 yrs. old. Excellent condition, \$2950. Sherman Sprout, Peabody, KS. 66866. Phone 316 983-7849. x5

FOR SALE — 4 row Dempster rotary moldboard lister, gauge wheels, fertilizer. 4 section JD rotary hoe; 12'9" No. 37 IH disk, sealed bearings. 2 row IHC curler with rotary hoe att. Like new. Call after 6 p.m., George Malik Sr., White City, KS. 913 349-2347. SB4

1964 INTERNATIONAL 1890 Loadstar with Hendrickson tag axle, 13' Anthony dump bed. Will sell separate or 1 unit. Ph. 224-3585, Westmoreland, KS. x6

FOR SALE — 1970 JD BWA 11'2" disk, like new. Cone blades, middlebreaker, furrow fillers, \$775. Dale Cherney, Agenda, KS. x4

FOR SALE — Two good used 18.4x34 tractor tires. One shop-built four row cultivator. Frederick Pfizenmaier, Phone 926-4640, Morganville. x4

CONTACT Don Zumbrunn at Abilene, Kansas, Phone CO 3-1627 for New Ford Tractors & Equipment SB7

WANTED — 3 pt. broadcast seeder. Ed Wessling, New Cambria, KS. 913 823-3695. x5

WANT TO BUY — A Waldon hitch to pull two planters or drills. Donald Leu, Nortonville, Kansas. x4

FOR SALE — John Deere fertilizer attachment for 4-row lister. Individual boxes for each row, like new. Norman Nelson, Clifton, KS., Phone Cuba 40F12 SB6

FORD 5000 Super Major diesel tractor, 1963 model but like new with only 320 hours. If interested in buying, contact Marvin Cottrell, Onaga, KS., 913 889-4665. SB4

FOR SALE — 1963 JD 210 corn head, used very little. Would trade for JD RG4 or RG630 rear mount cultivator. 913 667-3405, Assaria, KS. SB4

FOR SALE — D-21 Series II Allis, cab, air conditioner and duals. Also 6 or 7 bottom Allis plow. International windbreaker with windshield for 706 or 806. Phone 229-6841, Alta Vista, Kansas. x5

FARROWING HOUSES — New insulated free-stall Big 6's. Thermostatically heated pig nursery. Delivered complete, fast erection, no concrete. Semi-annual payments available. For literature, prices, write Wahoo-Built, 10325 Horton, Overland Park, KS. Phone 913 648-2201. SB6

FOR SALE — JD PTO manure spreader, 120 bu. Model N, very good. Also 100 lb. & 50 lb. size hanging chicken feeder. Like new. Schmelzle Bros., Seneca, KS., Phone 913 336-2466 or 336-2536. x4

For Sale

IN CLAY CENTER

Nicely located 2 bedroom home, complete basement, lovely carpeting.

IN CLAY CENTER

New 3 bedroom home, near schools, central air, completely carpeted, extra large garage.

IN CLAY CENTER

Beautiful older home, 2 bedrooms, excellent location, complete basement, priced to sell.

Loren E. Law

REALTOR

907 Sixth

ME 2-3159

CLAY CENTER, KANS.

"If It's A Home, See Loren"

FOR SALE

Brooks Pasture — 1052 acres native bluestem pasture North of Oak Canyon in Section 19-8-7 and Section 16-8-7, Pottawatomie County. Sell on contract. Owner financed 6%.

BILL BERRY

Sargent Real Estate

Phone 233-3048

Phone 357-1231

TOPEKA, KS.

Fulmer Real Estate

CATHERINE J. FULMER

REALTOR

Office 456-7696

Res. 456-9281

WAMEGO

FOR SALE

Drug Sundries Store

ODELL, NEBR.

In Progressive Community

Immediate Possession

Contact

Mr. or Mrs.
Walter Shanek

Phone 766-4132 Odell

FARMS FOR SALE

200 acres, southeast Dickinson County, 1/2 farmland, balance very good grass, good water, has large modern home, on good road. Will contract. \$32,000 25% down, low interest rate.

Have a good list of other farms, both river bottom and upland.

WILSON REAL ESTATE

Phone 263-2400

ABILENE, KANS.

Saline County

151A in SE 1/4 4-14-4 containing 107A crop, 39A creek and pasture, 5A homestead with two 500 ton silos, concrete block shop, semi-modern 7-rm. house.

SALINE COUNTY

120A bottom ground in 4-13-1, all broke — no buildings.

DICKINSON COUNTY

158A in SW 1/4 3-11-4 with 82A cultivated, 72 acres pasture.

H. J. Madden

Realtor

214 N. Cedar

ABILENE, KANSAS

Office Phone 263-4462

Gene Hartenstein: Buckeye 912

Ken Hassler: 479-2270

FOR SALE by owner — Cement block shop building, 2896 sq. ft., 110 & 220 single phase and 220 3 phase, with lots of big windows. 3 bedroom home, carpeted, storm windows, forced air heat and cooling. Also nice barn and storage sheds on 7 1/2 acres with good fence. 4 blocks from downtown county seat, Marion, KS. Good location for welding, machine, or body shop. Contact Carl Stovall, 314 Grant, Marion, KS. 316 382-3357. x5

FOR SALE — Well improved 240 acres, northeast Kansas, nearly new modern home, plenty water. Contact Paul Lierz, Seneca, KS, 314 N. 3rd. x25

640 ACRES in east Ottawa Co., good grass, excellent water supply. Might be bought on contract. Phone 388-2356, Longford, Kansas. SB4

Real Estate Auction 115 Acres

To settle the estate of Earl Moody, I will sell at public auction the farm located 13 miles north of Manhattan, Kansas, located on Highway 13, or 4 miles south of Fostoria on Highway 13 at 10:00 a.m.

Saturday, April 17

115 ACRE FARM — with 16A cropland, balance good bluestem grass with good fences and excellent water. Modern two bedroom home, two car garage, large barn, located on a good all weather state highway. This farm may be purchased on contract over a ten year payment period.

Earl Moody Estate

HAL MOODY, ADM.

John Lang, Attorney for Estate Real estate sold by the Harold Carlson Agency, Lawrence Welter, auctioneer & salesman.

PASTURE & A DAIRY FARM

400 acre Grade A dairy farm, 6 ponds, 4 wells, has handled 70 head of milk cows. Remodeled 9 room modern home with good improvements. Located on an all weather road. If interested in dairy farming inquire today. 160 acres pasture near Hanover, KS. Excellent grass, fences and water.

Northeast Realty

Ernest H. Plegge, Realtor
709 Center

MARYSVILLE, KS. 66508

Office 562-2722

Home 562-2146

Call Topeka

640A farm, all pasture, north of Topeka with lovely home & good outbuildings, \$188 per acre, owner financed, long term 6% interest.

240A farm, northwest of Topeka, lovely 5 bedroom home, paneled garage, milk barn, new hayshed, all grass, 1/2 tillable, good fences, large ponds. Contract, owner financed, 22% down, balance 6% interest.

Wittmer Farm Rlty.

2401 Meadow Court
CR 2-8790 or CR 2-1757
TOPEKA, KANS.

FOR SALE —

TV Shop Equipment Tubes & Supplies

To be sold as a business or to be moved to your own ship. Cash sale. Priced to sell. Contact —

Contact: Don Dirks

Auctioneer & Real Est. Broker
Phone 353-4526
BRUNING, NEBR. 68322

MOTEL FOR SALE

Sure beats farming! Located at crossroads of Highway 50 & Prairie Parkway in heart of the Flint Hills. Brick construction, tar & gravel roofs, 20 rooms, 26 beds — All new carpeting — TV — Telephones — paneling — air conditioning.

3 bedroom living quarters, carpeted & fireplace. Clean, attractive and all in excellent repair. Owners have raised their family and want to retire.

Priced right! Owner wants 1/4 down, will carry balance at 6 1/2%. This is a well established money making business. Shown by appointment only.

Also — in Chase & Morris counties, KS. — 1500 acres bluestem & 2500 acre ranch, excellent water and fences.

JIM BARR

Auction & Real Estate
COTTONWOOD FALLS, KS.

FOR RENT or sale — Block building, concrete floors, completely heated, lots of parking, 42'x48' one part, 36'x100' other part. Contact Midway Printing, Clay Center, KS., Phone 913 ME 2-5449. SB5

FOR SALE — 336 acres in 2 tracts cornering, both in Wabunsee Co., located 12 miles southeast Alta Vista. 160A located on highway 177, 3 1/2 miles south Alta Vista. Contact A. L. Orton, Phone 229-6668, Alta Vista, Kansas. x5

March 23, 1971

FOR SALE — 210 acres, improvements, 27 grass, plenty water, water system, mile new fence. 10 miles northwest of Randolph, Kansas. Phone 293-5678, Leonardville. x5

FOR SALE — 160 acres of land unimproved. All farm ground terraced, new pasture fences. Edwin Kuhn, Alta Vista, Ks., Phone 913 229-6482. x4

WANTED TO RENT — Cultivation land close to Manhattan, Kansas. Have equipment to do the job. Phone 913 776-7235 or write Box 270, Rt. 3, Manhattan, Kansas. Call after 6:00 p.m. x5

Farm Equipment

"Joe" Is Back

Lawnmower Repair & Service We Repair All Types of Mowers

Engine Parts for:

Clinton — Kohler

Briggs & Stratton

Lawson — Tecumseh

Also Blades & Wheels

See us now to service your mower for the 1971 season.

Mohn Implement

Authorized IH Dealer
9th & Jefferson 238-5101
JUNCTION CITY, KANSAS

CHECK OUR PRICES

JD 3020 gas, very good

JD 730 diesel, good

JD 620 gas, good

MF 65 gas

Ford 871 diesel

Ford 961 diesel

MISCELLANEOUS

Disk — 17' Kewanee — good

Disk — 12' — IH — good

Disk — 14' JD pull

Plows mounted or pull

Several combines & corn heads

PTO Viking hammermill, 3 pt. hitch

JD hay conditioner

Kansas Farm Mchry.



CE 3-1374

West 24
at Goodyear

TOPEKA

Used Tractors

1967 3020 gas, power shift
1967 2510 gas, 1519 hours
1964 3020 gas, priced to sell
1963 3010 gas, overhauled
1959 JD 730D, wide front
1959 JD 630, good one
1958 JD 520, nice
1957 JD 620, runs good
1954 JD 60, good tires
1952 JD A, very good
1951 JD B, runs good
1947 IHC M, very good
1948 IHC H, good
Also several others

USED PLANTERS

1967 494A JD, very good
1965 494A JD, good one
1964 494A JD, well equipped
1959 494JD, low priced
Used 50 gal. liquid herbicide att.

USED MISC.

225X Letz grinder-mixer
225X Letz grinder, 9' auger
45 JD loader for 2 cyl. tractors
1965 JD AW 13'10" disk
New Idea manure spreader

Todd Tractor Co., Inc.



Melvin Gustin
Salesman

Jct. 36 & 63

913 336-2138

SENECA, KANSAS



Complete
Line Of
Behlen Steel

Farm Buildings

Wavland Const. Co.

BINS, AUGER EQUIPMENT
Phone or write Mike Wavland at
Phone EA 5-2134
Washington, Kansas 66968

FOR SALE — Combine trailer, 20x7:50 dual tires, loads and unloads with ramps on level ground. Could be used to haul hay, or swather. Phone 225-4125 Brookville, Kansas. SB5

Bargains At Eureka

NEW EQUIPMENT

Gleaner K combine, 12' .. \$7475
Allis 180D tractor .. \$6250
Allis 190XT dsl. tractor .. \$7400
Allis No. 84 plow, 3 pt., 4x16 .. \$650
Allis No. 73 plow, 3 pt. .. \$475
Blair feeder wagon .. \$850
Krause 407 wheel disc .. \$75
Krause 10 shank chisel .. \$650
Bush hog, 7', pull .. \$675

USED EQUIPMENT

TRACTORS

JD 60, overhauled, new paint .. \$1075
Ford 8N, overhauled, new paint .. \$675
David Brown 1200, all the extras and new tires .. \$3750
Oliver 550 with loader, 3 pt. live PTO .. \$1750
JD A with hyd. .. \$675
Allis B with mower .. \$375

HAY TOOLS

1967 New Holland 905, 14' with drapers .. \$3295
1967 Hesston 280, 12' with drapers .. \$2975
1962 Hesston 260, 12' with drapers .. \$1975
1967 Hesston PT 10, good .. \$1250
1961 Hesston 240, 12', draper .. \$1750
1967 New Holland 275W baler, reconditioned .. \$1375
1969 Massey No. 12W baler, like new .. \$1475
JD 14T baler, bargain .. \$195
1966 New Holland 281W baler with engine or PTO .. \$1750
Allis Roto-Baler, new belts .. \$1175
New Idea hay conditioner .. \$275
Allis hay conditioner .. \$200
Allis 80S mower, 7' .. \$125
John Deere 2-wheel rake .. \$145

MISCELLANEOUS

5 1000-bu. steel grain bins to be moved. Each .. \$250
JD springtooth, 12' .. \$95
Crustbuster springtooth, 16' .. \$375
1967 New Holland 351 grinder .. \$1375
David Bradley spreader .. \$75
Arps loader to fit Ford .. \$150
IHC loader to fit Ford or M .. \$125
Peerless roller mill, 10' .. \$475

Truskett Eqpt. Co.



Glen W. Wilson
Owner

Phone
583-6379



EUREKA, KS.

MISCELLANEOUS

Used 4 row Dempster rotary moldboard lister
We have our new Dempster planters and Crust Buster cultivators in stock.
Extra nice 45T International No. 56 New Holland rake
2 good International manure spreaders

Used Balers

New Holland No. 275 wire tie, reconditioned
1964 No. 200 Case baler with bale thrower, we'll sell thrower separate
14T JD baler

TRACTORS

New G1000 Vista diesel. Check our price on this before you buy an expensive used tractor
Used M670 Super diesel
1963 JD 4010 LP gas

WHEEL DISCS

We still have a good supply of used JD BW wheel discs and Krause wide spacing wheel discs. See us for a trade on a new Krause tandem, offset or chisel plow.

NEW HOLLAND COMBINES
AND HAY TOOLS
FREE FINANCE
UNTIL JUNE 1, 1971

Gould's, Inc.

New Holland — Krause
Moline — Dempster
— Oliver —



Phone
913-243-2609

CONCORDIA, KS.

12 FARROWING crates for sale. Rufus D. Unrau, Lehigh, KS. 316 523-3698. SB5

FOR SALE — 6 Dempster herbicide-insecticide attachments, 10' MM oneway, hyd. or power lift. F. H. Bumm, Sedgwick, KS. 316 835-6549. x4

Tractors

1965 JD 4020 RC dsl, syst shift
1966 JD 4020 RC dsl, power shift
1946 JD G gas
1947 JD D gas
1946 IHC M gas
1946 IHC M LP
1947 A-C WC

COMBINES

1958 JD 55, 14' with cab
1955 JD 55 14'
1955 JD 45 10'

PLANTERS & LISTERS

JD 406 4-row lister
JD 953H 4-row lister
No. 6 JD 2 row planter
6 row Dempster planter with fertilizer
4-row Dempster lister with fertilizer
4-row JD lister with fert.
2-row AC lister with fert.

CULTIVATORS

& SPRINGTOOTH
JD 2-row 3 pt. cultivator
JD 4 row, 3 pt. cultivator
JD 6 row front mtd. cultivator
JD CPA 14 1/2' field cultivator
Crustbuster 28' springtooth
Schaefer 22' springtooth

BALERS & RAKES

1965 24WS JD PTO baler
1957 14T JD with engine
250 Ford PTO twine baler
858A JD rake
16A IHC rake
MF rake

SPREADERS

JD 301 fertilizer spreader
JD N PTO spreader
Case 135 PTO spreader
Grain-O-Vator No. 30

MOWERS

John Deere No. 307
John Deere No. 8
John Deere No. 5

PLOWS

JD 55H 3x14
JD 66H 4x14
JD 666H 5x14
Case 4x14

Newton Tractor & Impl. Co.



1302 S. Kan

AT 3-2222

NEWTON, KANS.

Spring Is Here

John Deere 2520 demo.
John Deere 4020 diesel, front
John Deere 4020 diesel, front, PS
Ford 5000 diesel, wide front
selecto-speed, row crop
John Deere 630, wide front
960 Ford
Massey Harris 30, clean
53 JD 60, new rubber
John Deere G, wide front

USED COMBINES

64 JD 55, 14', cab
55 JD 55, 14'
59 Case 1000 16', cab
MH 90 SP, 14', with cab

MISCELLANEOUS

1970 John Deere 34 forage vester, used on less than 100 acres
1968 Case 1155 SP winch
14'
G-B loader, hyd. bucket
Duncan Loadmaster manure loader

Belleville Impl.



Ph. JA 1-20

BELLEVILLE, KANS.

For Sale

New 13'8" super heavy duty Burch disc, 24"x4" blades. This can be used at cost
New 4 row double row planter Burch planter complete with hyd. markers & plates
Used 5 1/2' IHC chopper blower .. \$7450
545 Oliver 14' combine, del, never cut any wheat, up & cab. Half price.
New 18 1/2' 3 pt. Brady harrow with gauge wheels

Wolfe's

Phone 316 432-2225
BENTLEY, KS. 67002



International
Machines

Worn — Save

38 row corn planter
model 1150 grinder-mixer
Peerless all purpose roller

500 spreader, 100 bu.
16 side del. rake
27 twine baler
47 wire baler
40 16x8 fert. drills
tractor — F-656 Hydro-
tractor, wide front
baler with 7 bucket

TRACTOR TRADE-INS
1960, wide front, new
1961, high utility with loader
1962, high utility with loader
1963, high utility with loader
1964, high utility with loader
1965, high utility with loader
1966, high utility with loader
1967, high utility with loader
1968, high utility with loader
1969, high utility with loader
1970, high utility with loader

1965 24WS JD PTO baler
1957 14T JD with engine
250 Ford PTO twine baler
858A JD rake
16A IHC rake
MF rake

1965 24WS JD PTO baler
1957 14T JD with engine
250 Ford PTO twine baler
858A JD rake
16A IHC rake
MF rake

1965 24WS JD PTO baler
1957 14T JD with engine
250 Ford PTO twine baler
858A JD rake
16A IHC rake
MF rake

No Ban Yet On DDT, Other Chemicals

William D. Ruckelshaus, administrator of the Environmental Protection Agency said he had decided that the pesticide DDT and herbicide, 2,4,5-T were not "imminent" hazards to human health.

Therefore, he told a news conference, he would not suspend all uses of these poisons pending an administrative review of their safety. The review, he said, would be completed in a year.

Ruckelshaus said he hoped the administrative review, which he had ordered to begin immediately, would be completed in a year.

He also declined to suspend the use of three other chlorinated hydrocarbons — Aldrin, Dieldrin and Mirex — which environmental groups had requested. But he said he had issued notices of cancellation for all three, which would set the review process in motion.

The administrator's decision against immediate suspension of DDT and 2,4,5-T disappointed environmental organizations that had filed suits seeking court orders for initiation of cancellation proceedings and for a suspension of all uses of the poisons pending the outcome of those proceedings. These organizations believed they had reason to think Ruckelshaus was inclined toward suspension.

At the same time, they recognized that the National Agricultural Chemical Association, farm

organizations, and some members of Congress, including Jamie L. Whitten, D-Miss., had been putting pressure on the White House, against immediate suspension of the pesticides.

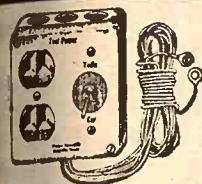

TOOL POWER

110 VOLTS ELECTRICITY FROM ANY CAR, TRUCK, TRACTOR OR PICKUP ALTERNATOR

Operates heavy duty drills, saws and lights. Charges all batteries fast. Does good arc welding on plate steel. Starts cars with dead batteries instantly. Eliminates jump cables. Output is 3000 watts or 0 to 45 amps. Installs in 5 minutes. Guaranteed 5 years. Post paid \$22.95 or C.O.D. \$22.95 plus charges. Complete installation instructions with shipment.

Has 30 Amp Fuse To Protect Your Equipment

A & M Sales
810 N.W. 3rd

ABILENE, KS. 67410
Phone 913 263-3174

Asphalt Shingles, While They Last

265 lb. per square 3 tab sealers. Colors are pastel brown, grey, blue, gold and plain green.

CASH & CARRY PRICE per sq.
\$7.95

6' U Type Steel Posts — each 89c
In lots of 100 — each 85c

PLYWOOD

At Prices That Can't Be Beat

5/8-5x9 AD Sanded + Slight Damage..... Ea. \$4.45
3/8-4x9 Rough Sawn Siding..... Ea. \$4.98
5/8-4x8 Siding Texture III..... Ea. \$4.95
Grooved 4" on centers..... Ea. \$2.49
1/4-4x8 U Grooved Fir AD Grade..... Ea. \$2.49
Limited Quantity - Cash & Carry - While It Lasts

4x8 PACESETTER PANEL, 3 colors..... \$2.98

1/4-4x7 ANTIQUE BIRCH

Compare at \$5.95
A Beautiful Prefinished Panel.
Ideal for that basement wall.....

\$2.98

4x8 ROYAL PLANTATION,
4 Hi quality decorator colors..... **\$4.95**

Reg. \$8.95 MASONITE ROYAL COAT PREMIUM GRADE PANNELLING

1/4-4x8 Ginger Pecan, Fireside, Birch, Teak..... \$5.95
We have all necessary materials to panel or remodel your house. 100's of prefinished panels in stock.
White Painted Beveled Edges, 12x12 Ceiling Tile..... 12 1/2c ea.
Pin Punched Acoustical Ceiling Tile, 12x12..... 13 1/2c ea.

CLOSE OUT

ARMSTRONG FLOOR TILE

12x12 Vinyl Asbestos Floor Tile..... 15c
Service grade and 3/32" Ea.

Reg. Retail up to 40c, good assortment of patterns.

12" wide Firth Shag Carpet, Reg. \$7.95.
High Pile Nylon, several colors in stock Close-out at **\$4.45** yd.

Armstrong Floor Covering

6' & 12' Rolls — Per Yard — **From \$2.85**

Several Rolls Of Fine Quality

HERCULON and ACRYLON Carpeting

Compare anywhere at \$12.95 Per Yd.
4 Part rolls - 15' wide, Acrylon Carpet
Close out price. Per Sq. Yd..... **\$3.95**

2 Full Rolls, Approximately 200 Yards, 12' Wide
HERCULON High & Low Looped..... **\$5.95**
Close Out Price. Per Sq. Yd.

POLE BARN SUPPLIES

We have a good supply of Penta-Treated Posts and Poles. All necessary materials to build Pole Barns and at Prices you can't beat anywhere.

TRADER BILL WILL NOT BE UNDERSOLD

MORRISON Warehouse
& Lumber

Your Discount Building Supply Headquarters

724 North 13th SALINA, KS. Phone 913-827-9666

Utility and Beauty

For Your Farm

In These
DOUBLE BAR PINES
PLANT IN YARD
OR
BEAUTIFY WINDBREAK
Ready Now
For Spring Planting



Buy From
Farmer - Producer
And Save Money

**BURLAPPED & TOP QUALITY
FRESH FROM THE SOIL**

HALSEY AUSTRIAN PINES

SIZES	PRICES
2 ft. to 3 ft. Each	\$8
3 ft. to 4 ft. Each	\$10
4 ft. to 5 ft. Each	\$14

LONG NEEDLE SCOTCH PINES

2 ft. to 3 ft. Each	\$7
3 ft. to 4 ft. Each	\$9
4 ft. to 5 ft. Each	\$11
5 ft. to 6 ft. Each	\$13
6 ft. to 7 ft. Each	\$16

All Prices Are F.O.B. The Farm

CALL, WRITE OR COME TO

HOFFMAN TREE FARM

RT. 1, ALTA VISTA, KANSAS 66834
Phone After 6 p.m. — 913 229-6830
Farm Is On East Side Of Highway 177
7 miles south of I-70 Intersection

BEATRICE

77

LIVESTOCK SALES

2 miles north of Beatrice, Nebr.

Monday — Cattle

Wednesday — Hogs

Cattle 11 a.m. Hogs 11 a.m.

CATTLE

We had a nice run of cattle last week selling on a steady market. Baby calves \$25.00 to \$55.00 with 1 BWF hfr at \$117.50, 2 Hol bulls at \$92.50, 3 WF bulls at \$100.00, 1 BWF hfr at \$98.00, Shelly canner & cutter cows 18.50 to 21.00 with commercial & utility cows 21.00 to a top of 23.20, 4 Hol hfrs at \$390.00, 1 Hol hfr at \$365.00, other holstein heifers down to \$270.00, Bulls 24.50 to 27.20. Some sales include:

38 Mix hfrs wt 457	at 33.90
35 WF hfrs wt 447	at 33.90
7 WF hfrs wt 667	at 29.85
5 Blk hfrs wt 543	at 29.00
5 Blk strs wt 593	at 32.75
6 Hol bulls wt 730	at 26.00
5 WF strs wt 541	at 34.10
2 Hol cows wt 1332	at 23.30
2 Hol cows wt 1180	at 23.20
8 Hol cows wt 1446	at 23.10
5 Hol cows wt 1342	at 22.10
1 WF cow wt 1215	at 21.90
6 Hol cows wt 1409	at 22.90
1 Red cow wt 1355	at 22.90
3 Hol cows wt 1415	at 23.10
1 Blk bull wt 1345	at 26.80
1 Hol bull wt 1750	at 26.20
1 Blk bull wt 1435	at 25.50

HOGS

Had a large run of hogs last Wednesday with 200 to 250 lb. butchers at 15.50 to 16.65; 250 lbs. & over 15.00 to 15.50. Light sows 14.00 to 14.75 with heavier weights at 13.00 to 14.00. Wet sows 12.50 to 13.00. Boars 10.25 to 12.62. 2 Wht bred sows at \$85.00, 1 Wht gilt at \$47.50, 5 Mixed bred gilts at \$56.00. Some feeder pig sales were:

33 Mix pigs at \$14.00
25 Wht pigs at 15.00
17 Mix pigs at 15.75
7 Wht pigs at 12.25
14 Mix pigs at 13.00
7 Mix pigs at 13.00
6 Wht pigs at 10.25
22 Mix pigs at 16.25
10 Wht pigs at 17.50

BARN PHONE
223-3571

CLARENCE TEGTMEIER

Burchard — 865-4521

DELMER JURGENS

Wymore — 645-3493

JR. THIMM

Beatrice — 228-0757

Saturday, March 27

Starts 10:00 a.m.

Lunch Served

As we are discontinuing our farm operations and have rented our farm land, we will sell at public auction on the farm located 16 miles east of Newton, Ks. on the 1st Street road, then 1 mile south; or from Potter's co Corner in Peabody 8 miles south, 3 east, 1 south; or from Potwin's Northwest Corner, 1 mile west and 6 north.



Livestock

14 Holstein steers, 400 lbs.
9 Whiteface Steers and Heifers, 500 lbs
6 Ayrshire Steers, 400 lbs.

Farm Machinery

1959 M & M Tractor "5-Star"
LP Gas, Wide Front Adj. Axle
1956 Ford Tractor 800 Series
LP Gas, Good
1952 Case D, Tractor, LP Gas
1949 Case C.C.
1949 Case D.C. Tractor, LP Gas
Row-crop type
1939 F-20 Tractor in Running Condition
1952 M & M 14' Combine with Factory Cab, Working Condition
1963 Dempster 4 Row Lister with Rotary Moulboards, Fertilizer Attachments, 3 point, in good condition.
1962 Case Wiretie Baler, good condition, No. 135
IHC Field Cultivator

1964 Krause 2 Row SP Field Cutter with 477 cu. in Ford Industrial Motor. Field Ready
2 Gehl Ensilage Wagons
4 Wheel Hay or Bale Wagon
2 4 Wheel Wagons with Grain Sides
John Deere 16' Spring Tooth Harrow
3 point Hitch
Schafer 10' Wheel Disk
Implement Trailer 10 x 17'
Sun Master trench-silage loader, 3 point
John Deere 12' Spring Tooth Harrow
3 point
Case 12' Chisel
30' Streda Bale Elevator with 1 HP Electric Motor
Mayrath 27' Grain Auger on Wheels with 5 HP Wisconsin Engine
New Idea Side-delivery Rake, Good, 3 point and Hitch for Allis Chambers
Dempster 7' Chisel, Coil Shanks
Dempster 12'6" Chisel, Coil Shanks
Shop-built Post Hole Auger
Dempster 7' Chisel
2 Case semi-mounted 7' Mowers
1000 Gallon Water Tank
Case 4-14 Plow with Hydraulic Lift

2 Case 3-14 Plows
Case 210 Single Row Field Cutter
Hammer Mill 14" good
New Idea Single Row Corn Picker, good condition
IHC Manure Loader for "M" Tractor
2 Mayrath 4" Grain Augers
3 Bu. Seeder, 3 point like new
Clippier Fanning Mill
Lutz Burr Grinder
2 Wheel Implement Trailer
2, 350 Gallon Fuel Tanks on Stands
Drag Harrows
No. 135 Case Baler for parts
5' Fresno, 2 old combines for junk
Junk Corn Binders

Trucks

1956 GMAC 2 Ton Truck, 2 speed with underbody hoist, stock racks and silage sides
1949 Chevy 2 Ton Truck, 2 speed, with underbody hoist, stock racks and silage sides
1947 Chevy 2 Ton Truck, 2 speed, with underbody hoist and silage sides
1949 Dodge 1 1/2 Ton Truck, Flat Bed
1939 Chevy 3/4 Ton Truck, with Silage

Shop Tools and Miscellaneous Articles

3/4" Drive Socket Set, New and used 15" Crescent Wrenches, Pipe Wrenches, Heavy Duty Extension Cords, Power Grinder with Electric Motor, Spades, Shovels, Dempster Chisel Shanks, Silage Forks, Shovels, Wire Stretchers, 120' of 4" Pipe, 260' of 2" Pipe, 16 hi-line Poles, 2 Oil Bath Pump Jacks, Hundreds of Hand tools, 2-10 Gallon Delaval Hot Water Heaters Electric, 1967 Western Auto 14" Chain Saw, 12 Ton Hydraulic Jack, 3-8 Ton Hydraulic Jacks, 2 Electric Fence Chargers, 3-6 Volt Fence Chargers, Fuel Stock Tank Heater, 2 Shelter Sheds

14' x 28' in good condition, 4 Electric Motors 1/6 to 1/2 HP, Speedway 1/2" Electric Drill, 1/4" Electric Drill, Model "A" Transmission, Wood & Gas Range Combination, 4" Hydraulic Ram, 2-3" Hydraulic Ram
Several Log Chains and Boomers, 6 & 12 Volt Battery Chargers, 40' Extension Ladder, 16' Extension Ladder, 48" Dehorning Knife with Gear Tupe with 3 1/2" Opening, 14" & 15" Ford Wheels, Underwood Typewriter, Several Tons of Junk Iron, and lots of other miscellaneous articles too numerous to mention.

MR. & MRS. GLENN E. HINZ, Owners

Auctioneers — Ed Reimer, Goessel, and Floyd Gehring, Moundridge

The Potwin State Bank, Clerk

HERINGTON



TRACTORS

1966 JD 3020 diesel
1964 JD 4020 dsl., power shift
1963 JD 3010 dsl.
1959 IHC 560 gas
1959 Case 411B, Case-o-matic
1958 JD 720 diesel
1958 JD 620 gas
1956 JD 70 gas
1954 JD 70 gas

BALERS

1962 JD 14T baler
1959 JD 214T baler
1959 JD 14T baler

COMBINES

Waiver Of Interest Until
June 1, 1971, On
Combines Purchased Now

1968 JD 95, 19'
1962 JD 95, 19'
1962 IHC 101, 12'
1963 JD 55, 14'
1961 JD 55, 14'
1959 JD 55, 14'
1959 JD 45, 12', with cab
1959 IHC 151, 14', power steering and chopper
1958 JD 55, 14'

Straw chopper for late JD 95

FORAGE HARVESTERS

1969 JD 38
1967 JD No. 34
1965 Gehl SP
1965 Gehl FH 84, pull type
1962 Gehl FH 83
1963 Papec 2 row

LOADERS

JD No. 45 —
JD 35 loader
JD 45 loader

DISCS

Miller 16' offset
JD RWA 12' wheel disc
JD RWA 10' wheel disc
IHC No. 37 10' wheel disc
Kewanee 12' wheel disc

MISCELLANEOUS

JD No. 40 PTO spreader like new
Gehl 65 grinder mixer
JD 1250 planter, 6 row
Bear Cat grinder-mixer
28' JD field conditioner
JD F145 4x14 steerable plow
Blair 4x12 feeder wagon
Grain-O-Vator No. 30 feeder wagon
Farmhand 4x12 feeder wagon

SEE US FOR:

Crust Buster Harrows
Grain-O-Vator & Blair
Feed Wagons
Hesston Windrowers
GB Loaders Century Sprayers
Big Ox Chisels & Blades

Tri-County Sales

George Munkres
Phone Collect
BL 8-2249 or BL 8-2991
HERINGTON, KANSAS

In Alta Vista

TRACTORS

2 used Farmall M tractors
Used H Farmall tractor
2 used WD tractors

MISCELLANEOUS

1968 IHC 141 combine
A-C Roto baler
A-C 303 square baler
A-C 80R Allis mower
2 used side delivery rakes
Used Farmhand stacker

USED MACHINERY

M100 Howard rotavator
4 row rear mtd. cultivator
10' JD wheel disk
10' Allis wheel disk
2 mounted Allis chisels
Snap coupler Allis disk
A-C pull plow on rubber
Allis post hole digger
Mounted 3 pt. peg harrow
Mounted Ford mower
2 used Peerless roller mills
2 used WD cultivators
JD quick-tach cultivator
200 Series Allis cultivator
3 section rotary hoe

TRUCKS

2 1968 1100 IHC pickups
1966 1100 IHC pickup
1965 1100 IHC pickup
1964 Chev. 1/2 ton pickup
1962 Chev. 1/2 ton pickup
1960 1/2 ton pickup
1951 1 1/2 ton GMC truck
1948 1 1/2 ton SWB, wide bed and stock rack
1962 IHC 1/2 ton 4 wheel drive pickup

Buchman Farm Sply.

IHC TRUCKS



Phone 913 229-6619
ALTA VISTA, KANSAS.

Dauer Implement Company, Inc.



1965 F 706 gas tractor, under 1400 hours

JD 16x8 DRA drill with new disks

JD 24x7 full press drill .. \$250

IH 50 field cutter, 2 row att.

2 IH 16 field cutters, 1 row att.

IH 45 ensilage blower, nearly new

IH 3 ensilage blower

3 new IH 120 oneways. Reduced prices

Gehl grinder-mixer

TRUCK

1968 International 1100C 1/2 ton truck, low mileage, excellent condition

SALE PRICED

IH 55W wire baler, PTO .. \$475

IH 46T baler .. \$475

IH 26T 2 row cultivator, 2 pt. hitch

IH 4 row pull type curler

2 IH 151 combines

1 IH 101 combine

1 1969 IH 403 combine, 16', cut 1200A

3 1970 IH 403 combines, 16', cut 600A

1 IH 16x8 No. 10 drill like new

Late 15x8 Oliver drill

John Deere 14' wheel disk

IH 10' 9" No. 37 wheel disk

Large Farm Hand feed wagon, less 4 wheel trailer

IH No. 2A hay conditioner

2 IH No. 30 manure loaders

Late 5x14 Case plow

IH No. 10 5x14 plow

1955 IH W-400 tractor

1953 IH Super M tractor

Oliver 1800 tractor



Falcon

Phone 1011

Falcon is 20 miles southwest of Salina. To phone, tell operator to ring thru Salemsborg.

New Ford Equipment Bargains

3x14 mtd. plow .. \$450

4x14 mounted plow .. \$650

501 8' rear mt. mowers .. \$595

612 forage harvester .. \$1995

706 rear dirt scoop .. \$125

727 hyd. loader with bucket .. \$775

903 post hole diggers .. \$295

910 6' mtd. rotary cutter .. \$495

6x16 semi-mount plow .. \$1395

No. 100 dual loader with pump .. \$695

Moridge 18' springtooth .. \$650

Moridge 24' springtooth .. \$775

4400 Ind. tractor & loader .. \$7250

3500 KD fork lift & mast .. \$7950

NEW — NEW HOLLAND BARGAINS

256 side delivery rake .. \$695

258 side delivery rake .. \$815

273 PTO twine baler .. \$2395

469 9' haybine, big tires .. \$2575

490 12' haybine, big tires .. \$3375

717 2 row forage harvester .. \$2750

1010 stackliner .. \$3795

1032 stackliner .. \$4875

1967 SP818 2-row forage harv. .. \$3950

Dempster 14' DBL tool bar .. \$640

Dempster 4-row cultivator .. \$795

Dempster 2 row lister .. \$525

McPherson Tractor Co.

"Your Ford Tractor Dealer"

M. L. Nordstrom

241-2900

MCPHERSON, KANSAS

When's the best time to buy farm machinery?

When you need it and can finance the purchase.

Call OWEN DUER

913-776-7061



MANHATTAN, KANS.

FOUR ROW 30" Buffalo Lill. planter, 3 pt. hitch with gauge wheels and herbicide boxes. 2 years old, used only 150 acres. L. D. Blythe, White City, Ks. Phone 913 349-2963. x4

Cleanest Used Machinery In Central Kansas

Tractors

1969 A-C 190XT diesel, Series III, cab, low hours.
1967 A-C 190XT diesel, clean, low hours, rear end change-over
1965 A-C 190XTD, rear end changeover
1964 A-C D19 diesel, new over-haul
1964 A-C D-17 III diesel, new over-haul
1959 A-C D-17, WF, PS

COMBINES

1969 Gleaner G, cab, 20'
1968 Gleaner G, cab, 20'
1968 Gleaner G, cut wheat only
1969 Gleaner F, 17' head
1968 Gleaner F, 17' head
1960 Gleaner A, 14' head
1955 Gleaner A, 14' head
1959 Massey Ferguson 82, 14', new motor overhaul
All above machines have been run through the shop or are in the process

MISCELLANEOUS

1965 IH 46T baler
Clamp on duals for 15.5x38, good tires
New Holland hay equipment at 1970 prices. We need to sell 469 Haybines, 1010 bale wagons, 903 Speed-Rower
Free Financing Is In Effect

Jost Implement Co.

316-947-3182

HILLSBORO, KANS.

Largest Selection Of Used Ford Tractors In The Midwest

Ford 8000 demonstrator
Ford 6000, low hours
Ford 3000 gas, PPTO, PS
Ford 861, LPTO, PS
JD 720D, LPTO, PS, 3 pt.
JD 70D
IHC 560D
Ford Dexta with loader
Ford NAA Ford 8N
Ford 841D IHC W6
Massey TO 30 Massey TO 20

SWATHERS

Used No. 90 Owatonna, 14'
Used No. 81 Owatonna, 14'
Used No. 22 Owatonna pull type

FORAGE HARVESTERS

Used 1970 Farm Hand SP, 3-row head
Used JD No. 38, 2 row wide head

COMBINES

3 used JD 55's
1 A-C Gleaner A
1 slightly used Ford 630
18' platform with cab

CULTIVATORS

Lilliston — Lilliston — Lilliston
New & used on hand — Also used trade in conventional cultivators.

FEED LOT EQUIPMENT

1 new Farm Hand Mixer Mill left — Season end price
1 New Owatonna Mixer left — Season end price

1 Used 60 Grain-O-Vator, tandem axle
1 used 30 Grain-O-Vator, single axle

1 used 30 Grain-O-Vator, tandem axle

BPH Tractor Co.



1035 W. 4th

316 663-3389

HUTCHINSON, KS. 67501

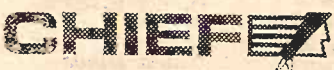

Grain Bins

The bin guaranteed against failure. Now, the strongest bin you can buy. Order now and escape the price increase.

ELLIOTT

CONSTRUCTION CO.
Phone 913 265-3872
MORROWVILLE, KS.

FOR SALE — IHC 16x8 drill, rubber press, separate del. fertilizer, 825x20 drill tires, like new, 12 metal stanchions. Ab Mortimer, Gypsum, Ks. 67448. Phone 913 696-4458. x6

See In Manhattan

44 9N Ford
47 9N Ford
55 TO30 Ferguson
59 871 G SOS
57 960 Ford 5 spd., PS
59 871D Ford, SOS
64 4000 SOS gas, PS
49 8N with step-up, new PTO
58 Major diesel
59 971 wide front SOS
59 MF 65
62 MF 90
Z Minneapolis Moline
F-20 Farmall
46H Farmall
41-A John Deere

USED EQUIPMENT

3 pt. Ford 2x14 plow
3 pt. 3x14 Dearborn
3 pt. Ford 2 row planter, A-1
3 pt. Dempster 2-row planter, like new
2 3 pt. Dearborn listers
271 NH baler, PTO, string tie
250 Ford baler, string, PTO
6' Ford flail mower
6' 3 pt. discs, new
3 pt. rear scoops, new
3 pt. blades

Burns-Salisbury

Homelite Chain Saw
Sales & Service



East US24

PR 8-5731

MANHATTAN

Completely Overhauled Tractors

1966 MF 1130 diesel, overhauled
1966 JD 4020 diesel, duals
1964 Ford 6000 gas, completely overhauled .. \$2500
New And Used Combines
Have Waiver Of Finance
Until July 1, 1971

1969 MF 410, 16', cut less than 700 acres

1967 MF 300 .. \$5250

1967 MF 510, 16', cab, big tires. Not a custom machine .. \$7775

1958 MH 92, 14', .. \$1850

1959 MH 82, 12', cab .. \$1850

1959 MH 82, 14', .. \$1800

Massey Harris No. 22 cornhead, MF No. 222 cornhead .. \$1250

1961 Oliver 2 row corn head .. \$250

80' Howard Roto-vator, used very little .. \$1000

No. 214W John Deere hay baler, good condition .. \$600

Would like to trade 1967 MF 16' grain table for an 18' grain table

1952 GMC 1 1/2 ton truck with Swartz tilt implement bed, very good

Pfister-Rhodes



Impl Co.

Phone 439-6219

JAMESTOWN, KANS.

TRACTORS

1010 tractor, overhauled
2010 tractor, overhauled
JD 60 tractor, overhauled
JD 4010, 1961, overhauled
JD 4020, 1965, good rubber
Oliver 88 Super
JD 3010 gas, overhauled

CULTIVATORS

2 4-row JD front mounted
1 IHC 4 row front mounted
Case 4 row front mounted

PLOWS

3 & 4 bottom 3 point

PLANTERS

JD 246 2-row, 3 pt.
JD 494 with fert., insecticide, pre-emerge
IHC 4-row fert. & insecticide
JD 45 combine, 12' with cab

Emporia Impl. Co.

BILL JOE

342-3146

1923 W. 6th

EMPORIA, KANS.



A Cuckler Circle-C Building is built to stand and serve your farming needs. See us for a free estimate.

Hoppy's Steel

215 E. Ash 913 823-2826
SALINA, KANSAS



Used Tractor Bargains

1960 Ford 841 with PS, Ford 703 Industrial loader .. \$2000
1958 Ford 851 gas .. \$1500
68 Ford 3000 gas, LPTO .. \$2500
66 Ford 6000 diesel .. \$2500
65 Ford 3000 Selecto gas .. \$2500
63 Ford 6000 diesel .. \$2500
60 Fordson diesel, LPTO .. \$2500
60 Massey 85 diesel, PS .. \$2500
60 Ford 871 gas, PS .. \$2500
59 Ford 841, LP, PS .. \$2500
59 Ford 971 dsl, PS .. \$2500
58 Ford 961 LP, PS .. \$2500
56 Ford 806, live PTO .. \$2500
46 JD A with cultivator .. \$2500
42 IHC M Farmall .. \$2500
52 Case D, Standard .. \$2500
46 Ford 9N, very good .. \$2500
44 Case LA std. .. \$2500

USED LOADERS

Ford 703 Industrial with .. \$2500
Davis 101 Industrial .. \$2500
Ford hydraulic with trip .. \$2500
Wagner hyd. with trip .. \$2500
Sherman 12' backhoe .. \$2500

USED BALERS

58 IHC 46 PTO twine .. \$2500
62 Ford 250 PTO twine .. \$2500
59 Ford 14x80 PTO twine .. \$2500
56 IHC 45 with motor .. \$2500

McPherson Tractor Co.

Phone 241-2900
M. L. Nordstrom
MCPHERSON, KANSAS

Gas & Diesel Shop Service

1968 Case 1030 tractor, 1300 hrs., new condition, scratch. This is an adjustable tractor with 3 pt. hitch, diesel, 18.4x38 rear tires axles, 10.00x16 fronts, with lots of take care of the major tractors.
Call Ray Longhofer by day night & he will have several hundred, for quick

Ray Longhofer

EV 2-2620 or EV 2-2520

LETTERS

WANTS COVERAGE IN MARION SCHOOL HASSLE
We, the United Parents Organization USD 408, Marion-Florence read the article in Grass & Grain some time back, I believe that our group has never

from the G&G Area

gotten any coverage for our opposition to the school board's decision. We did circulate a paper into every home, paid for the postal permit and letters, to inform the patrons, and we could not get any coverage in the local paper.

We feel the signatures of 1209 people, no duplicates of names, are not to be ignored. Mr. Davidson, the one board member opposing consolidation, said "this represented 44.7 percent of the population of the whole district over 21 years of age." The board still refused to listen.

Mrs. Lawrence Winkley
Rt. 1 MARION

Coupon Response Helped At Hospital

In December G&G printed an article telling about our Jaynes club saving Betty Crocker coupons for Winfield State Hospital to buy a bus especially equipped for handicapped children.

Your readers were wonderfully generous! They sent us 3,000 coupon points from all over the state. Many sent notes with their coupons saying they would like to see an article in G&G telling how many coupons we received.

We're optimistic that we will collect enough coupons by May 1 to get the bus shortly thereafter. If your readers have additional coupons, we are most anxious to have them. Outdated coupons can be used. Send them to: Mrs. Bob Riggan, 637 Frey Dr., Manhattan, Kansas 66502. General Mills are discontinuing their

coupon redemption program for life-saving machines on May 1 but this doesn't apply to our bus project although we plan to finish up May 1, anyway. Organizations or townships saving for life-saving machines but too far from their goal, may wish to turn their coupons over to our similar worthy cause. Also, church groups sometimes vote to give us the coupons they were saving to buy silverware.

Mrs. Bob Riggan
MANHATTAN

K-State Assigns Ahlschwede As Sheep Specialist

A Kansas State University animal scientist, Dr. George Ahlschwede, has been assigned new duties as Extension animals science and industry specialist in charge of sheep production work.

Ahlschwede, who has been on the Extension staff as a meats specialist for five years, assumed his new duties March 1, reports Dr. Don Good, head of the KSU Department of Animal Science and Industry.

Ahlschwede is a native Nebraskan with long-time educational ties to Kansas State University.

He received his B.S. degree in animal science from the University of Nebraska. As an undergraduate he was a member of the university's livestock judging team and

March 23, 1971

president of the Block and Bridle Club.

He completed work for his M.S. degree in meats science at Kansas State University in 1965, then assumed part-time duties as Extension meats specialist while continuing work for his PhD degree.

He received his PhD degree in 1969 from KSU, doing his dissertation on the heritability and correlations between live animal and carcass traits of market lambs. Dr. Carl Menzies, a former K-State staff member now head of the animal

science department at South Dakota State University, directed his research studies.

Ahlschwede's efforts as Extension sheep specialist will be directed toward increasing sheep numbers in Kansas. He will work with purebred sheep producers in establishing performance testing programs.

His work with commercial sheepmen will be directed toward increasing profitability of ewe flocks by increasing the number of lambs marketed per year per ewe, primarily through accelerated lambing programs.

2 DAY — PUBLIC AUCTION —

The following will be sold at public auction for the late L. B. (Shorty) McGinnis Estate at the farm located 4 miles north of Concordia, Kansas, on U.S. 81 Highway, 1 1/2 miles east and 3/4 mile south on graveled road, on —

THURSDAY, MARCH 25 — Commencing at 10:00 A.M.

No machinery, trucks, Scout 4 wheel drive, travel trailer or cattle will be sold on this day. Cattle equipment, lots of truck & implement tires, lots of combine and tractor parts, bolts, shop tools, 11 wood and metal grain bins, horse buggies, carts and miscellaneous items will sell this day.

SATURDAY, MARCH 27 — Commencing at 10:00 A.M.

No small items to be sold this day — Will start on machinery. 15 trucks, Scout 4 wheel drive, 9 tractors, 2 1967 Massey Ferguson 410 14' combines, New Holland 2 row self propelled ensilage cutter, cultivators, drills, harrows, augers, loaders, spreaders, trailers, wagons, many other pieces of machinery. 1966 Holiday Rambler 23' Travel Trailer. 14 Angus Cows, some with calves at side.

Terms: Cash — Lunch On Grounds

For additional information or sale bill, call Eugene Waring — 913 527-5141, or Write Box 9 — Belleville, Kansas.

For Full Information On This Sale See Grass & Grain March 16

Owner: L. B. (Shorty) McGinnis Estate

ILENE S. MCGINNIS, ADMINISTRATRIX
Auctioneers — Eugene Waring Clerk — Fidelity State Bank, and Eddie Morris 913 243-2110, Concordia, Ks.



1 1/2 Miles Northwest
MCLOUTH, KANSAS

SATURDAY, MARCH 27
Starts 10:00 a.m.

Antiques, lots of Carnival, Depression and other glass. All good.

MR. & MRS. O. F. ODOM
Aucts: E. Farris and B. Showalter

SOUTH CENTRAL KANSAS MACHINERY AUCTION



We Will Offer The Following Machinery For Sale:

Wednesday, March 31 STARTS 10:30 A.M.
LUNCH AVAILABLE

Located One-Fourth Mile East On Highway 160 from
ARGONIA, KANSAS

33 TRACTORS

1966 MM 1000 diesel, 1085 hours
1959 JD 830 diesel
1960 JD 730 diesel
Oliver 99 LP
Massey Harris 44 gas
1959 MM Model GB, LP
1952 JD R diesel
AC D17 LP, hyd. loader, 3 pt.
MM Model U LP
AC tractor with mower
MM 706 LP, 4 wheel drive
JD 820 diesel
1957 Case 600 LP
1960 Case 930 LP
1958 Case 900 diesel
Oliver 990 with 371 Detroit Dsl. engine
Cockshutt diesel
Case 500 diesel
1963 Case 930 diesel
1954 JD 70 gas RC
1966 MM M670 LP, 3 pt.
1964 Case 930 diesel
1967 4020 JD dsl std.
1962 Case 930 diesel
1952 Case LA LP
1957 JD 820 diesel with cab
1957 JD 820 diesel
1967 3020 JD dsl., 3 pt., power shift
1961 MM M5 LP, 3 pt.
1957 JD 720 Dsl.
1950 JD R diesel
1 set of 4020 JD duals with tires
560 IHC row crop LP, nice

6 HAY TOOLS

1967 JD Model 215A swather
No. 5 JD 7' mower
No. 10 MF PTO baler, twine
No. 69 New Holland PTO baler, wire
14T JD baler, twine, gas engine
270 New Holland baler, with engine

8 TRUCKS

2 1969 Ford 1/2 ton pickups
1967 Chev. 1/2 ton pickup
1964 Chev. 1/2 ton pickup
(the above 4 trucks being sold for Skelly Oil Co.)
1958 Ford 1/2 ton pickup
1954 IHC 160 2T, hyd., hoist, grain bed with Tip Tops
1956 IHC 190 2 1/2 T with bed
1959 Ford 1/2 T pickup

8 CHISELS, FIELD CULT., & SPRINGTOOTH

24' Blackwell porta harrow
28' Parker 2 bar springtooth

30' Parker 2 bar springtooth
12' Hoeme
26' Parker 2 bar springtooth, new
26' Parker 2 bar springtooth
14 1/2' JD CC field cultivator
28' Crustbuster

17 DISKS, OFFSET DISKS, AND ONEWAYS

15' Krause tandem disk
15' JD AW tandem disk
12' Krause oneway, late model
16' JD PKM offset disk
14' Krause tandem disk
12' JD oneway
2 14' Krause tandem disks
12' JD Model 15A disk tiller
8' MM oneway
14 1/2' Krause offset disk, like new
6' JD oneway
14' IHC tandem disk
12' JD oneway
15' Krause tandem disk
14' JD AW tandem disk
2 15' JD BW tandem disks, new

FORAGE EQUIPMENT

JD No. 6 single row and 5' mower bar forage harvester
1966 Gehl 2 row forage harvester
Gehl mower bar for Gehl Chop-All
Gehl SP 2-row forage harv. with pickup att.

2 PLANTERS

JD 290 2-row
JD 494A 4 row with fert.

2 FERTILIZER & MANURE SPREADERS
Small IHC manure spreader
Co-op fertilizer spreader

6 LAWN & GARDEN TRACTORS & EQUIPMENT

1968 Colt 10 HP L&G tractor with 42" mower
2 new JD Model 56 L&G tractors, 6 HP, with 28" mowers
Air compressor for 110 and 112 JD L&G tractors
Front blade for Springfield tractor
4' sickle mower for 110 and 112 JD tractors

15 COMBINES

1953 Gleaner A, 14'
1958 Gleaner A, 14'
1957 JD 55, 14', power steering
1962 Case 800 14', power steering
1959 Massey 82, 14'
1964 JD 95, 19'
1955 JD 55, 14'

1952 Massey Super 27 14'
1959 JD 55, 14'
1965 AC C-11 18' with cab
1961 JD 95 18', slick
1965 JD 95, 19'
1955 Gleaner 14'
1951 JD 55 14'
1967 19' platform for 95 or 105
210 JD 2 row corn head
2 JD 2 row corn head
2 JD platform trailers
Gleaner platform trailer
1968 JD 95 19' with cab, straw chopper
Machine shop 3-axle combine trailer, will haul 105 or 7700

8 PLOWS

4x16 MM pull type
3x14 MM 3 pt.
3x14 JD No. 66 pull type
3x16 JD pull type
4x16 JD pull type
4x16 Case pull type
4x16 MM semi-mounted
bx14 JD Model 640AH, new

2 BLADE PLOWS

12' Sunflower 3 blade plow, 3 pt.
15' Richardson 3 section blade plow

7 GRAIN DRILLS

2 16x8 JD with Kirschmann fert.
20x8 JD with fert.
2 16x8 MM drills
32' Crustbuster drill like new
16x8 JD with fert.

MISCELLANEOUS

2 new 24' JD field conditioners
2 new 28' JD field conditioners
8' dozer for 705 MM tractor
8' dozer for 4010 or 4020 JD
Roll over tumble bug
3 pt. AC post hole digger
Several pieces of 3 pt. equipment for AC tractors
New 18.4x26 combine tire
2 new 18.4x34 tractor tires
Other miscellaneous items

Trade-ins being added daily. Above machinery subject to prior retail sale. Landing strip for light planes 2 miles south of Argonia. Buzz the town — we'll come get you.

Terms Cash — Financing available with prior credit arrangements. Sales tax will be collected.

TELEPHONE BIDS ACCEPTED
316 435-6414 or 316 435-6729

Inspection Monday, March 29, 10:00 a.m.

FORREST IMPLEMENT COMPANY & OTHERS

Clerk — Farmers & Merchants State Bank, Argonia, Kansas
Auctioneers — Merle "Rip" Van Winkle, Phone 435-6729, Argonia, Kansas
Larry Geifer, Cheney, Kansas and Damon Koch, Haxtun, Colorado



Monday, March 29

Starts 12 Noon — Lunch Served

Due to ill health, I have decided to quit farming and will sell all of the following at the farm 9 miles east on Hwy. 36, 1 mile north and 1/4 mile west of Belleville, Ks.; or 1 north and 1/4 west of Walther's Oil station north of Cuba.

MACHINERY

1958 John Deere 720 diesel tractor w-3 pt. power steering, wide front end and good rubber
1955 John Deere 50 gas tractor w-power steering, live P.T.O. and good rubber
1964 John Deere No. 45 front end loader w-hydraulic bucket and 8 ft. blade
1945 John Deere B tractor, good rubber
1937 John Deere D tractor runs good
1961 John Deere No. 45 hi lo combine w-full vision cab and 12 ft. header, good shape
1968 Roll-A-Cone 4 rows
1965 John Deere 24-T hay baler P.T.O.
1969 Allied magnetic 1 1/2 ton grinder mixer w-ear corn drag—
1966 Mayrath 2 wheel sprayer w-150 gal. fiberglass tank
John Deere 16-8 drill w-1966 Kirschman fert.
John Deere side delivery rake on steel
John Deere 12 ft. fertilizer spreader
John Deere 7 ft. rotary mower
John Deere No. 5, 7 ft. mower
John Deere 3-16 plow on rubber and hyd.
John Deere 3-14 plow on steel
John Deere 2-14 plow w-hyd.
John Deere 2-16 plow on rubber
John Deere 2-16 plow on rubber and hyd.
Water pump; A-1
gas tank; wide load
guns; 200' roll 1/2" cable; roller grease gun; roller track grease; welding rods; hitch; scraper
Scraper Tools and not mentioned.

Fertilizer and rubber press — stalk cutter
2 flat bed trailers — glutton hammermill
John Deere cultivator fits A-B or G.
1 row John Deere corn picker mtd.
John Deere 13 ft. wheel disc. R & W
3 pt. Ford lister
3 pt. rear end scoop
Massey Harris 2 row self propelled corn picker 6 cylinder engine
2 row J. D. lister mtd. for A-B or G w-fert. portable loading chute

CATTLE

13 Angus — Holstein cross cows w-calves
3 Angus — Holstein cross springer cows
Cows are 3 to 5 years old, will be sorted in lots—
1 Holstein 5 yr. old milk cow, to freshen in May
1 Black Angus 4 yr. old bull

MISCELLANEOUS

40 gal. kettle, 16 ft. feed bunk, DeLaval cream separator, 100 ft. 1 1/4" new pipe, Ford jack, 26 ft. 6" belt, 70 lb. anvil, Johnson propane tank heater, 6 in. 14 ft. anger with Briggs and Stratton motor, steel hand corn sheller, peddle grind stone, 2 stock saddles, 2 bridles, buckets, 1-6 in. rubber drive belt, 50 ft. good, 1 Mustang riding lawn mower with 7 HP Briggs and Stratton motor, used 1 year, small assortment of household goods, assortment of miscellaneous items too numerous to mention—

FRED BAXA, SR.

OWNERS

Clerk: The First National Bank, Belleville

Auctioneers

Larry Baxa
Jack Gießer

Larry Lagasse
Rollie Lagasse

Johnson, Area Code 316

Owners

Planners State Bank

TRACTORS FOR SALE — 1965 1650 Oliver diesel, new rear tires, power adjust wheels, new heavy duty battery, hyd. power, new injector pump & engine overhaul, new paint. 1964 JD 3020 diesel, wide front, heavy duty battery, 1 year on complete engine overhaul, power shift, 1965 706 IHC diesel, fast hitch, wide front end with flotation tires, 18.4x34 rear, new paint, good solid tractor. 1958 720 JD diesel, good shape, new paint. Vaughn Hoffman, Leonardville, Ks. 913 293-5546. SB4

FOR SALE — 65 tons corn ensilage. Roy X. Carlson, Leonardville, Kansas. x5

FARMHAND F83 bale buster tied to Gehl Model 65 grinder-mixer. Priced complete \$1595. Ellsworth Truck & tractor, Ellsworth, Ks., 913 472-3114. SB4

COMBINES — Nice 1964 Gleaner C-II. 1962 C. Excellent 1962 JD 55. Exceptional 1962 MF 82. Nice 1960 Hi-Lo John Deere 95. 1959, 1958, 1952 Gleaners. 1959, 1958, 1957 John Deere 55's. 1956 Massey 90 Special. Tractors — Good 1957 International 650, low hours, PS, gas. 1966 MF 180, gas, fully equipped. Ford with Davis loader. 1951 JD G. Davis, Skyline loaders. Cabs — A, C, C-II, JD 55. 3 point and pull 4-row go-digs. 6 Dempster units. Wheel discs. JD 4 row cultivator. Pair duals, 14.9x38 tires, wheels. Variety of used tires. Nickel Brothers, Buhler, Kansas. x3

1961 IH 101, 14' cab, excellent condition. Always shedded. Billy Profit, Ph. 316 278-3587, Sterling, Kansas. x5

FOR SALE — New Idea No. 780 Uni-System tool carrier with markers. Kenneth Starr, Fairbury, Nebr. 729-5901. x5

FOR SALE — 4 row Allis-Chalmers planter, complete with rubber press wheels, fertilizer, insecticide, furrow openers, snap coupler, markers, \$175. Leonard Friedrichs, Bremen, Kansas. x5

FOR SALE — 1968 MF 410 dsl., 18' combine, shedded & field ready. Floyd Klaassen, Phone 316 585-6622, Inman, Ks. 67546. x7

21A MASSEY combine repairs, grain pans, etc. 6 17:00x16 12-ply airplane tires. Robert Wirth, Clafin, Ks. x7

FOR SALE — Complete dry fertilizer att. for an IHC 58 Series 6 row planter. Has sealed bearing double disc openers. Richard Schmitz, Baileyville, Kansas. x4

CUB CADET 10 HP 42" mower, flotation tires, Excel cab for JD 4020 used one year. Wallace Loewen, Peabody, Ks. 983-2805. SB5

FOR SALE — Anhydrous applicator, 15', 335 gal. tank and pump. Leonard Dodge, Delia, Ks. 66418. Phone 771-3192 after 7:30 p.m. x4

GOOD 1959 John Deere 55, \$1750. 1952 Gleaners, \$450, \$250. Massey 27, \$175. 1949 Gas W-9 \$295. 1957 International 650 LP \$995. 1946 JD G. good tires, reconditioned, \$295. Used tires. Nickel Brothers, Buhler, Ks. x4

OLIVER PLOWMASTER 3x14 plow, radex, hyd. control, on rubber, \$50. John Deere 2-row fertilizer lister att., No. 62. Open drive wheel, \$40. No phone. Eugene Olson, 7 mi. SE Clifton, Kansas. x5

WANTED — John Deere F120 or F125 3x16 plow. Clarence J. Meyer, Rt. 2, Soldier, Ks. 66540. Corning phone 868-2445. x5

FOR SALE — The fourth bottom for a No. 74 Massey Ferguson plow, 16". Price \$85. Phone 336-3160. Clarence Engelken, Seneca, Kansas. x4

1965 JD 70 SERIES planter, 6-row, 30", gauge wheels. Gene Wenzl, Greenleaf, Ks. 747-2397. x7

NEW 4620 John Deere tractor, 18.4x38 rear tires, 1100x16 front tires, dual hyd., long real axles, fully weighted, \$10,000. Richardson Machinery, Rt. 2, Lawrence, Ks. Phone 913 842-2770. SB4

Poultry

WANTED — Bourbon Red Turkey poult. Also peafowl. C. L. Gardner, Assaria, Ks. 67416. x4

CHICKS — No. 56 Pullets 33c, St. Run 15c; Welpline No. 937 Pullets 42c, St. Run 19c. Calif. White Pullets, 30c, St. Run 14c. Cornish Rock broilers, St. Run only, 15c. White Rock, St. Run 15c. White Leghorn pullets 30c, St. Run 14c. Niefeld Hatchery, RFD 3, Marysville, Ks. 66508. Phone 562-3844. x5

YOUNG HYBRID laying hens for sale. Frank Scofield, Manhattan, Ks. 913 776-7156. x5

BABY CHICKS — Garber G-200 Leghorn and California Whites. Stirtz Hatchery, Enterprise, Ks. Phone 263-3328. x10

Situations Wanted

Ride Pastures
Job wanted — RIDING PASTURES, counting and supplementing yearlings or cows in Chase, Dickinson, Lyons, Marion, or Morris counties. Phone 316 965-7273 or 382-2334.

Help Wanted

YEAR AROUND farm work. Farming & livestock, house furnished. Wayne Rogler, Matfield Green, Ks., Phone 316 277-6921. SB4

HOUSEKEEPER WANTED for partly retired farmer. Must live in & drive car. Reply to P.O. Box 1009 AO, Manhattan. x5

WANTED — Married man for livestock ranch. Must be able to ride horseback. No farming. Modern house & utilities furnished. Must have references & be reliable. Salary open. Send full particulars to Box 1009 JR, Manhattan, Ks. x5

WANTED — Full time man for custom applying and general labor around plant. Apply at Valley Fertilizer, Clay Center, Kansas. Phone 632-3459. SB4

Mobile Homes

FOR SALE — 12x50 1968 Star Mobile home. Central air, unfurnished. Optional built on 12x12 room. Green 944-2203. x4

Business Opportunities

FOR SALE because of health — Dray & trash service. Good investment or run it yourself. LeRoy Laffery, 301 Grant, Clay Center, Ks., Phone 632-2054. x4

WOULD YOU like to earn more money? Choose your own hours, earn while you learn. If you are over 16, write P.O. Box 5304, Topeka, Ks. SB12

Stud Service

Standing 2 AQHA Stallions
Poco Bueno, by King POCO DUN
Pretty Doll
Poco Arrow 67683
Wilson's Chamaco
CHAMACO'S Sissy
Little Sis
Bay — wt 1250 — ht 15-2 — 1957
Sire of ROM & Show Champions
Poco Pepsi Kid, Poco Rom-
along & other show champions.
Sorrel — wt 1200 — ht 15 — 1965
Poco Pine
PINES DEL RIO
Cuban Poblano
Real Pine 448912
Cousin Joe
FRISKY PENNY
Robbs Rosebud
Fee \$50 — Return In Season

Francis W. Nutsch
MAHASKA, Ks. 66955
Ph. 913 265-3745 or 3732
Located 7 west, 12 north, 3 west
and 2 south of Washington, Ks.

Standing 1971 Season
REGISTERED QUARTER HORSE (Sorrel)
'Clabber Doo'
by VOO-DOO ROCKET AAAT
by Rocket Bar
COLTS FOR SALE

Louis J. Harrington
913 396-2372 Blaine, Ks. 66410

Irrigation

FOR SALE — PTO 4" Gorman Rupp irrigation pump, about 40 30' lengths 4" pipe, 10 30' pipe with Rainbird sprinklers. Mobile home axle, springs, electric brakes. Call Manhattan, Ks. PR 6-8313. x5

Pets

FOR SALE — Crossbred pups from Reg. Pointer and Weimaraner. Phone 778-3391 Manhattan. x5

AKC REG. Sheltie pups, collie appearance and quality. Ideal pets. \$50. Chas Michaels, Rt. 1, Manhattan, Ks. 539-0129. x4

FOR SALE — Registered Boxer puppies. Write Box 1, Manhattan, Phone PR 6-9785. x5

FOR SALE — Shetland sheepdog pups (toy collie). Excellent family pets, good work dogs. Phone 913 539-0314, Manhattan. x5

FREE — FEMALE mixed Shepherd puppies, brown. Good farm dogs or pets. Phone Wamego, Ks. 456-9946. SB4

Miscellaneous

100% Vinyl Latex

WALL PAINT
Heavy Duty — Washable
2.93 per gal.
Also Good Selection Of
Linoleum: 9x12, 12x12, 12x15

FAITH'S

FURNITURE
East US 24 PR 8-3786
MANHATTAN, KANSAS

GOVERNMENT SURPLUS

Combat boots, new and used at bargain prices. Overshoes low as 97c a pr. We still have plenty. Tarpaulins, sleeping bags, new & used. Military dress shoes, wool socks, footlockers. Large assortment of quality wood clothes hangers. Paperback book exchange — Buy — sell — trade.

Browsers Welcome

LLOYD'S SURPLUS SALES
St. Marys, Kansas

WATER WELL drilling, cleaning & testing gravel packed wells. 31 years continuous service. Call collect 226-7276, Harold Strader Drilling Co., Blue Rapids. x11

FIRE SALE

20 to 50% Discount

OUR LOSS IS YOUR GAIN
Due to the fire which destroyed Craig's store next door we have suffered severe smoke damage to merchandise in our store. This stock of merchandise must be sold at discount prices starting Wednesday, Mar. 17. Open till 8:30 Thursday and Saturday nights.

Zenith TV, color and black & white, stereos, Frigidaire appliances, Corningware, pyrex, Rubbermaid, Westbend, Revere-ware, Libby glassware, Sunbeam and G.E. small appliances, dolls, toy trucks, Hot Wheels, bicycles, Ortho lawn food, giftware, melmac dishes, electric blankets, clocks, TV trays, paints, suitcases, machine and carriage bolts, and misc. items too numerous to mention.

ALL SALES FINAL

Wall's V & S Hardware

423 Lincoln
CLAY CENTER, Ks.

FOR THE ride of your life, ride a Big Horn saddle from Key Milling, Clay Center, Kans. SB TF

FOR SALE — Coyote hounds. Six proven dogs, four pups started. Theron Wilson, Asherville, Kansas, phone 913 738-2061. x5

FOR SALE — Hedge posts. Line and 9' corner posts. Mrs. Bernard Wassenberg, Marysville, Ks., 562-2047. x6

WANTED — Used 4 wheel double horse trailer. Phone 913 539-5161, Manhattan, Ks. x4

March 23, 1971

Be Ready For Spring

Give us a call and set up an appointment to get your boat ready for spring. It's almost here.

MANHATTAN MARINELAND

520 Pillsbury Dr. PR 8-5771
MANHATTAN, KANSAS

EARN AT HOME addressing envelopes. Send stamped self-addressed envelope: Kellogg, Box 233, Sandpoint, Idaho 83864 x5

BARN SPRAY PAINTED — Houses brushed or rolled exterior and interior. Call 671-2345 Area Code 913 or write Wm. Jenkins, Rt. 9, Topeka, Ks. 66604 x7

WANTED — Ornamental top piece for a small King Oak stove. Phone Manhattan, Ks. 913 776-6558, Mike Rhodes, 510 N. 8th. x4

SUCKER ROD 7c and 7c 8c a foot, 2" pipe 25c. John Benfer, Longford, Ks. x5

WANTED TO BUY — Old one cylinder water cooled gas engines. Please state size, horsepower, condition, approximate price expected. Harold Barnard, Box 145, Beatrice, Nebr. 68310. x5

WANTED — Surge Circle gate milking stalls and feeders. Schmidt Bros., R 5, Newton, Ks. Phone 316 283-3927. x5

PLAYER PIANO, rebuilt and electric. 100 year old rebuilt walnut Kimball pump organ. Player pianos rebuilt & tuned. Piano Technician. Phone "Webster 2409", 101 Court, Enterprise, Ks. x4

Demonstrators

John Deere 2520 diesel, wide front, weights. (Demonstrator)
John Deere 3020 diesel, wide front, fully equipped. (Demonstrator)
John Deere F145 4x14 steerable plow. (Demonstrator)

— USED —

IHC 75 bu. spreader, new rubber, good

John Deere F120 4x16 mounted plow, good

IHC 101 10' combine, one owner, good

John Deere 55 Hi Lo 14' combine

John Deere 45, 10', with chopper, good

Massey Harris 90, 14'

Oliver Model 33, 14', good, shedded

Straw chopper for JD 55, 60 year

Case drill, 16-8, low rubber

John Deere 494A planter, fert., rubber press. We sold new 1967

John Deere 494A planter, fert., rubber press, good

IHC No. 10 7' hay conditioner

John Deere 24T baler, very good. Will be in soon.

CALL COLLECT 238-4103

JOE BOWMAN — JUNCTION CITY — BUD ANDERSON

BOWMAN'S

GMC TRUCKS — JOHN DEERE

Your Manhattan — Junction City Area John Deere Dealer

Hearing Set On Multi-Level Business Charges

A hearing to determine if the has another business promoting pyramiding distributorships operating on multi-levels will be held in Topeka this week. The hearing at Topeka concerns the business practices of Interplanetary Inc., a customer marketing firm which bases its business on the sale of Florida and has a regional office in Wichita.

Koscot has run afoul of the New York and Iowa and has other legal troubles in other states. There have been complaints that Koscot conceals facts regarding its sale of distributorships and misrepresents how much a person can make in the program. Many of the complaints claim that Koscot uses a multi-level operation, one in which the emphasis is getting more people to join the chain of distributors. Little emphasis is placed on sales.

Such a plan brought legal action against Koscot in New York. The firm signed an agreement to contact 1604 members of operation and make an offer of restitution that could amount to a total of \$3.8 million.

In New York, distributors of \$5,000 for a franchise and advisors \$2,000. They were promised profits up to \$100,000. However, attorney-general's office in New York State said of the 1964 who made investments, made as much as \$5,000 in profits.

Complaints against other companies working Kansas have been heard, particularly against selling distributorships for cleaning products.



110 VOL CAR, T

Has 30 Amp Fuse To

Asphalt Shingles

per square 3 tab

CASH & CARRY PR

6' U Type Steel

In lots of 10

At Prices T

AD Sanded & Sli

4x9 Rough Saw S

4x8 Siding Texture

Grooved 4" on centers.

4x8 U Grooved Fir A

Unpainted Quantity - Cash & Carry

18 PACESETTER PAN

4x7 ANTIQUE BIF

Corporate at \$5

A beautiful Prefinished Panel.

ideal for that basement wall.

4x8 ROYAL PLANTAT

4Hi quality decorator c

Reg. \$8.95 MASCO

PREMIUM GR

— 40 Gallon Pecan, Fireside, Bi

we have all necessary materials f

panels in stock.

Painted Beveled Edges, 12x

Punched Acoustical Ceiling Til

Reg. Retail up to 40c.

ARMSTRON

12 Vinyl Asbestos Floor Tile

reg. \$2.32, E. a.

12" wide Firth Shag Carpet, Reg.

High Pile Nylon, several colors in

Armstrong

6 & 12' Rolls — P

Several Rolls

HERCULON and A

Compare anywh

lowest price. Per Sq. Yd.

HERCULON, Approximately 200 Yards

Per Sq. Yd.

POLE BA

we have a good supply of Per

necessary materials to build P

best anywhere.

TRADER BI

BE UNDER

MORRI

Your Discount Bu

724 North 13th

SA

More Females, Days Census

Grass & Grain
March 23, 1970

Females outnumber males in Kansas — 1,145,000 to 1,101,000 — according to the 1970 Federal census.

They live longer, say the census figures. There are 68,000 women over 75 years of age, compared with 60,000 men who have reached that age.

People outnumber the state's total folk about 2 to 1. The census counted 1,466 million living in towns of 500 or more, with 779,000 living on farms or in rural towns of less than 500 population.

Blacks account for about 4 per cent of the population. The census figures were 107,000 Negroes in the state, to 217,000.

The state's population, by the census counting method, is up 3.2 per cent from the 1960 census. But 74 of the 105 counties showed declines in the decade.

Johnson county was the state's largest gainer by far, up more than 50 per cent in population, to 107,000.

Johnson county, which includes the state's largest city, is easily the state's largest with over 350,000 persons.

Johnson county was second, with 187,000 was third; and Shawnee, up 10 per cent to 155,000, fourth.

National Feed Dealers Meet At K.S. This Week

KANSAS CITY — The farm industry's problems of transportation, international trade and air pollution will be the main topics of consideration at the 75th anniversary convention here March 23-26 of the National Feed and Grain Association.

Registration will occupy the first day. The general convention program starts Wednesday. Dr. John A. Hannah, administrator of the State Department's agency for international development, is the luncheon speaker.

Wednesday afternoon there will be an air pollution workshop featuring trade technicians and researchers speaking on particulate emission control, dust control, drier emission, and installation of air pollution control equipment.

The luncheon speaker Thursday is Sen. Pearson, R-Kan., whose address is expected to center on transportation. A question and answer panel on railroad transportation problems will follow.



TOP HONORS AT ARK CITY
Rick Weir of Gueda Springs won both carcass contests at the Kansas Spring Barrow Show at Ark City.

return to his investment, then adding his other costs to determine the total. The problems are (1) to arrive at a fair value for the investment, and (2) to agree on the fair rate of return on this quality of an investment.

For example, it may be agreed that a 100-acre tract is worth \$20,000 and that a fair return to this investment is 4 per cent. If \$2 per acre per year taxes are the only costs to the landowner, then 4 per cent X \$20,000=\$800, plus \$200 taxes=\$1,000 cash rent, or \$10 per acre.

The renter wishing to determine if this is reasonable should find out what the land will produce and what the usual share arrangements for this type of land may be.

Perhaps this land ordinarily produces about \$4,500 worth of crops; the landowner ordinarily pays about \$500 for his share of

fertilizer and other shared expenses; and he would receive one-third crop-share rent in a typical crop share lease for the area.

Then a \$10 cash rent would be about equal to the typical crop share leasing arrangement. Ordinarily the owner would receive \$15 per crop value per acre after having contributed \$5 per acre in shared operating expenses.

Advantages to the landlord for use of the cash lease are that he avoids the risks of bad weather, the uncertainties of prices and sharing in production expenses, such as the cost of fertilizer.

Typical fair cash leases may provide slightly less return to the landlord than share leases because the operator is providing more of the production expenses and taking more of the risk. — Dr. John Schlender, Extension economist, Kansas State University.

Auction SALE

12 Miles Northwest
MADISON, KANSAS
Saturday, March 27
Starts 12:30 Noon
Machinery

8 Case 400 diesel tractor
1 Caterpillar with loader
5 Dodge 4 wheel drive pickup
2 International 2 ton truck
on Deere 14T hay baler
rd hay rake
ed bunks; welder; branding
ite; alfalfa hay; silage and a
mplete line of machinery.

9 HEREFORD BULLS
6 are registered

M. Smith, Owner
J. H. Hind, Auctioneer

REMINDER Auction SALE

At the farm located 12 miles southeast of Junction City on the Humboldt Road. Watch for sale signs.

Thurs., March 25
Starts 12:00 Noon

Farm Machinery, including a 1956 JD Model 60 tractor with near new tires, 3 pt. hitch; 1952 Ford 3/4T pickup; 2 cars and some furniture & miscellaneous.

For Full Listings See
sGrass & Grain March 16

Ed & John Beavers
Aucts. C. W. "Bill" Crites & Earl Brown, 339 W. 6th St., Junction City, Ks.

OFFER ESTATE

undersigned, being the
described real estate, to-wit:

Ship Seventeen (17) S
with P.M., in Osage Co
luestern grass, well
two half sections north
hering pens and feed

highest price submitted
ate upon the following:

t the office of Stee
al Bank Building, 10
purchasers until 11
which time the seal
8 wf str
805 @ 32.20
0 mixed str
wf hfrs
493 @ 31.50
358 @ 41.50
550 @ 35.30
607 @ 26.25
369 @ 39.25
346 @ 34.10
512 @ 31.50
602 @ 33.10
255 @ 42.50
488 @ 31.80
485 @ 36.75
531 @ 34.90
534 @ 36.60
482 @ 32.10
312 @ 40.25
435 @ 36.00
430 @ 36.75

2 blk str
4 wf hfrs
6 wf bulls
3 wf hfrs
6 wf str
1 wf red cow
1 sw cow
5 blk cows/clvs
5 blk cows/clvs
8 wf cows/clvs
9 blk cows/clvs
8 blk cows
1 wf bull
1 brf cow
1 blk cow
1 shrtorn cow
1 holst cow
1 blk bull
1 blk bull

432 @ 35.60
335 @ 33.90
700 @ 32.50
546 @ 31.70
456 @ 39.50
1040 @ 22.60
1175 @ 22.30
@320.00
@310.00
@300.00
@295.00
@273.00
1645 @ 25.75
865 @ 21.30
1075 @ 21.70
1065 @ 21.60
1300 @ 22.50
730 @ 28.75
985 @ 24.80

HOGS
45 white pigs @ 11.50
23 white pigs @ 13.50
28 hamp pigs @ 12.00
32 white pigs @ 11.75

Belleville Livestock Commission Co., Inc.

SELLING CATTLE AND HOGS

EVERY **FRIDAY** Starts 12:30 Noon
Hogs Sell First

With a large run of livestock on hand for our sale Friday the market looked fully steady on all classes of livestock.

Listed below are a few sales from our auction.

CATTLE			
654 @ 34.60	2 blk str	432 @ 35.60	
597 @ 31.55	4 wf hfrs	335 @ 33.90	
850 @ 31.50	6 wf bulls	700 @ 32.50	
480 @ 33.50	3 wf hfrs	546 @ 31.70	
427 @ 40.00	6 wf str	456 @ 39.50	
422 @ 34.90	1 wf red cow	1040 @ 22.60	
822 @ 31.80	1 sw cow	1175 @ 22.30	
805 @ 32.20	5 blk cows/clvs	@320.00	
488 @ 34.90	5 blk cows/clvs	@310.00	
493 @ 31.50	8 wf cows/clvs	@300.00	
358 @ 41.50	9 blk cows/clvs	@295.00	
550 @ 35.30	8 blk cows	@273.00	
607 @ 26.25	1 wf bull	1645 @ 25.75	
369 @ 39.25	1 brf cow	865 @ 21.30	
346 @ 34.10	1 blk cow	1075 @ 21.70	
512 @ 31.50	1 shrtorn cow	1065 @ 21.60	
602 @ 33.10	1 holst cow	1300 @ 22.50	
255 @ 42.50	1 blk bull	730 @ 28.75	
488 @ 31.80	1 blk bull	985 @ 24.80	
485 @ 36.75			
531 @ 34.90			
534 @ 36.60			
482 @ 32.10			
312 @ 40.25			
435 @ 36.00			
430 @ 36.75			

For more information or requests to look over your livestock, call any of the following and we'll come to you:

BARN PHONE—913-527-2258
HARLAN JENSEN, Salina, Kans. Phone 913-825-0912
BOB CRAIG, Concordia, Kans. Phone 913-243-1112
MIKE KNEDLIK, Narka, Kans. Phone 7021
JULIUS JENSEN, Hardy, Nebr. Phone 402-279-3293
CALVIN SCHOU, Agenda, Kans. Phone 355

How Do You Figure Cash Rent?

Interest in cash renting as a possible means of securing use of farmland has increased. The proportion of land rented for cash is still relatively small. Working out a lease fair to both the landowner and the renter is equally important, whether the lease is on a crop-share or a cash basis.

The simplest way to work out a fair cash lease for the landlord is to determine what represents a fair

EMPORIA LIVESTOCK SALES CO.

WHO TO CALL:
OLMA PEAK
ph. Emporia 316/342-1139
PAUL HATCHER
ph. Emporia 316/342-6112
BILL HATCHER
ph. Emporia 316/342-3348
GLENN UNRUH
Saffordville 316/279-3453
VIC PEAK
ph. Emporia 316/342-8411
LEE BRYANT
ph. Emporia 316/342-8557
WILBUR WHITMAN
Cassidy 316/735-2475

Cattle Auctions at 10 am. Each FRIDAY

BARN PHONE 316/342-2425

SPRING BARGAINS IN SENECA

Used Disks
IHC 37 8', good \$ 250.00
Case 12', like new 500.00
KBA 10 1/2' 165.00

Conditioners - Mowers - Rakes - Balers
1200 IHC, new \$ 600.00
25V 50.00
5 John Deere 95.00
5 John Deere 75.00
8 John Deere 175.00
9 John Deere 175.00
BMB Shredder 500.00
2A Conditioner 75.00
Oliver Rake 75.00
200 Case, good 475.00

Forage Equipment
No. 50 IHC 2 row head, wide-narrow \$1500.00
No. 16 IHC 1 row, good 500.00
Pickup for No. 16, good 150.00
No. 51 IHC Wagon, good 1250.00
100 IHC Wagon & Hoist, good 500.00
1965 New Holland self-propelled, 2 row pickup attachment, good condition, Forage Harvester 2300.00

Combines
303 IHC 12 1/2', Field ready with cab \$4500.00
303 IHC 12 1/2', Field ready with cab 4150.00
101 IHC with corn head, field ready & clean, 2675.00
228 Corn head for 303 900.00
No. 60 Massey, a doll 500.00
55 JD, for repair, good engine 225.00
1965 203, extra clean with cab, 12 1/2' 2750.00
227 Corn head fits 315, 203, 205, like new. 950.00
1965 203, not ready, as is 2000.00
228 Corn head, real good 950.00

Planters - Spreaders - Trucks
1962 IHC pickup \$ 500.00
Riding Mower 75.00
100 Cub Cadet, with 32" mower, clean 700.00
1960 Chevrolet, 2 ton, 13 1/2' box with rack, good tires, V8, 4 spd., 2 spd 1450.00

We have waiver of finance on some machines till Fall.

WE FINANCE WE DELIVER

HENRY BROS. IMPLEMENT

913-336-2111 SENECA, KANSAS

Titus-Stout Sale Grosses \$33,000

COTTONWOOD FALLS — The annual TS Hereford sale of A.E.

Titus and Elmore Stout produced a gross of \$33,450, with some young Quarter Horses and commercial heifers included in the sale.

The 38 bulls averaged \$561, with a top of \$900 brought from Lawrence Chandler of Richmond. Other top-

selling bulls went to Jim Wood, Alma; Orville Burtis, Manhattan; and Lathrop Brothers, Burns.

Also selling were 6 bred heifers, which averaged \$260, and 34 bred commercial heifers, which averaged \$292. The top selling female went for \$345 to Debby Pruitt, Cassoday, Dean Reppart of Garnett bought another of the better selling females.

A pen of five commercial heifers brought \$310 from Larry Cronkin, Quincy, Ill. Jim Wood of Alma selected three pens of five, the top at \$295. Emmett Roberts of Strong City paid \$295 for a pen of five.

The four young Quarter Horses averaged \$159, with Glen O'Neil of Alta Vista paying \$195 for the top seller.

George Morse was auctioneer.

THE WINNER & NEW CHAMP IN HOG WEIGHT GUESSING

FRANCIS CEDERBERG — Route 3, Manhattan
Guessed 229 lbs. 8 oz. — Scale weight 230

HE GOT THE LIVE HOG AT OUR
FARMERS DAYS OPEN HOUSE

SET OF 2 FIBERGLASS BELTED TIRES
Won by R. P. Hasenbank, ALMA, KANSAS

We Thank Everyone Who Visited Us

Rex's



1003 North 3rd

Phone 778-3513

MANHATTAN, KANSAS

Rock Island Also Wants To Cut Marion Service

MARION — The Rock Island railroad is the latest to request a reduction in agent service in the Marion area.



FIRST BLACK GAME WARDEN

Jim Hale has become the first black game protector ever hired by the Kansas Fish & Game Commission. After June, Hale will live in Hutchinson and patrol the Cheney Reservoir area.

The Kansas Corporation commission will hold hearings at 9:30 am. on March 29 at the Santa Fe Rock Island depot in Marion, and a 2 pm. at the Peabody station.

The proposal is to serve the 2 cities on a "request of patron" basis by the depot agent at Elbing.

The Santa Fe railroad scheduled a series of March 23 at Marion, Lehigh and Canton on its agency" proposal instead of time service.

SPECIAL CATTLE SALE

MARYVILLE, MO.

Monday, March 29, 1971

12:30 P.M.



Selling 4000 to 4500
Head of Extra Good
Stock Cattle

SPECIAL CONSIGNMENT: 643 head of extra good (green) Hereford steer calves, weighing approximately 425 to 500 lbs. Also selling 358 head of extra fancy Hereford heifers (the mates to the above steers) these heifers would be extra good for replacement stock, weighing approximately 450 to 500 lbs.; also calfhood vaccinated.

The above steers and heifers are out of the same cow herd, these calves originated out of Cherry County, Neb. last fall. These calves have been vaccinated for Black leg, Lepto, Red nose, Hemorrhagic and have had Bar 3 shots. All heifers open. These calves are strictly choice cattle, green and ready for the grass.

ANOTHER CONSIGNMENT: 265 head of choice Hereford steers weighing approximately 500 to 550 lbs.

Also selling 260 head of fancy Hereford heifers (mates to the above steers). These calves originated out of New Mexico early last fall all out of the same cow herd, would make an ideal set of heifers for breeding purposes, all open. These calves are choice quality and have had their 5-way shots.

ANOTHER CONSIGNMENT: 164 head of Hereford heifers weighing approximately

550 to 600 lbs., extra good quality and all open and 5-way vaccinated.

CONSIGNMENT OF: 95 head of Charolais heifers weighing approximately 500 to 550 lbs., this is an ideal set of heifers for breeding purposes.

SPECIAL CONSIGNMENT: 269 head of extra good black whiteface steers weighing 400 to 550 lbs.

ALSO SELLING: 242 head of good black whiteface heifers weighing approximately 450 to 500 lbs. These heifers would definitely do for breeding purposes. The above calves are strictly green, and have had their 5-way shots.

ANOTHER CONSIGNMENT: 369 Angus steers weighing approximately 450 to 600 lbs. These are extra good quality.

Also selling 235 head of fancy Angus heifers weighing approximately 500 lbs. good enough for breeding purposes. The above consignment of Angus cattle have all their shots, and are strictly green.

214 HEAD: Choice lightweight (steer and heifer) calves. These are Hereford and weighing approximately 400 lbs.

1 Hereford and 1 Angus steer.

NOTE: This is some of our early consignments as there will be a lot more consigned by sale day.

Practically all of these cattle will be hauled in day of sale fresh off the farms, the weighing condition will be the very best. These cattle will be sold in lots to suit the buyers.

There will be several consignments of yearlings weighing 700-800 lbs. and a lot of good light weight (steer and heifer) calves weighing 300-400 lbs.

Again the quality will be the very best in this sale and we will definitely have 4000 to 4500 cattle in this sale.

For further information contact:

Lawrence Merrigan 816-582-3886
Jim Merrigan 816-582-5106
Dick Haynes 816-582-3633 or
816-582-2114

Maryville, Mo.

MERRIGAN BROS.
Livestock Auction Market
Maryville, Mo.

SELL EVERY WEDNESDAY
AT ONAGA • 1:00 PM

Cattle and Hogs

Onaga Community Sale

Marvin Cottrell, Phone 889-4461 or 889-4665, ONAGA, KS.

Balthrop Hampshire Hog Sale

MONDAY NIGHT
APRIL 5, 1971

AT 7:30 P.M. — FAIRGROUNDS — NEWTON, KS.

20 Boars with average backfat 0.85,
average loin eye 5.68 sq. in., many
over 6"

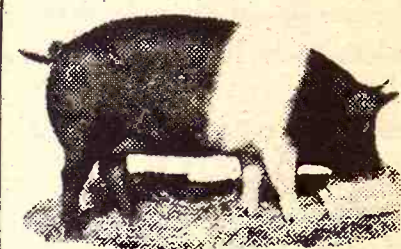

30 OPEN GILTS
20 BRED GILTS
10 OFF BELTS

NEW BREEDING FOR OLD CUSTOMERS
Fact Filled Catalog — Write —
John Balthrop, Peabody, Ks. 66366 — 316 983-2786



Friday, April 2
Starts 1:30 p.m.

To dissolve the Johnson Bros. construction Co., the equipment will be sold in public auction 1 1/2 miles west and 1/2 mile north of Kipp, or 7 east and 1/4 north of Johnson Motel, South of Salina, Ks.

Rolling Stock

Caterpillar D7 tractor with dozer & tilt cyl., undercarriage good, A-1 shape, Ser. 48A4711, and Bloomstrom Tree Canopy, 180 HP
Caterpillar D-7 tractor with dozer, Ser. No. 3T14292, No. 25 power unit
Caterpillar motor grader, 112 Ser. No. 3U2901
Caterpillar DW-15 Motorscraper, Ser. No. 45C727
Caterpillar DW-15 motorscraper, Ser. No. 45C428
BE Model S-90 scraper Ser. No. 59320
1954 IHC R190 truck

Low-Bow trailer, 8 wheel axle
1967 1/2 ton Chevrolet pickup sp., Positraction
26" Moridge springtooth

MISCELLANEOUS EQUIPMENT
Water pump; A-frame; gas tank; wide load sign; 200' roll 1/2" cable; 50' of 1/2" cable; oil filter; roller grease gun; chain hoist; gal. track grease; pickup; Welding rods; scraper bit for Scrapper Tools and many not mentioned.

Terms — Cash

For More Information Call Cylus A. Johnson, Area Code 913 688-4400

Johnson Bros., Owners

Auctioneer — Paul M. Brown

Clerk — Planters State Bank

COVERAGE IN
SCHOOL HASSELE
United Parents Organization
read the farm
some time back
that our group has never

Auction SALE

farming so will sell
machinery and other
property at the farm
miles east of Ellsworth

SAT., APRIL 3
Lunch Served

MACHINERY
Case tractor, propane
tractor with mower
front end
combine, No. 45, 12'
tractor tool bars
& 4x14 plows
line field sprayer
stock rack
measure spreader
binder, 10'
rollers; fanning mill

MISCELLANEOUS
gas tank; 500 gal. propane
scale; block and
weed burner
arc welder, elec. motor
2 tank heaters, propane
electric; set of Jayhawk
teeth; 2 sacks binder &
and many other items.

**HOUSEHOLD AND
COLLECTORS ITEMS**
single shot Winchester
12 ga. Iver Johnson single
gun; 12 ga. double barrel
gun
furniture, antiques and
miscellaneous items for
sale

TERMS: CASH
WALLACE GUST
conducted by Ray Gerbitz,
Ellsworth, Ks., and Melvin
237-2975, Lyons, Ks.

Auction SALE

M
Sta
Due t
farming
the fa
north
1 north
north

MACHINERY
John Deere 720 diesel
tractor w 3 pt, power steering,
front end and good rubber
John Deere 50 gas tractor
power steering, live P.T.O.
good rubber
John Deere No. 45 front end
hydraulic bucket and 8
blade
John Deere B tractor, good
number
John Deere D tractor runs
good
John Deere No. 45 hi lo
combine w full vision cab and 12
ft. feeder, good shape
John A-Cone 4 rows
John Deere 24-T hay baler
P.T.O.

Allied magnetic 1 1/2 ton
grinder mixer wear corn
Meyrahl 2 wheel sprayer w-
100 gal. fiberglass tank
John Deere 16-8 drill w-1966
John Deere delivery rake on
scissor
John Deere 12 ft. fertilizer
John Deere 7 ft. rotary
mower
John Deere No. 5, 7 ft. mower
John Deere 3-16 plow on rubber
and hyd.
John Deere 3-14 plow on steel
John Deere 2-14 plow w-hyd.
John Deere 2-16 plow on rubber
and hyd.
John Deere 2 row weeder — 3 sec.
John Deere 2 row lister for A-B-G
reservoir moldboards

FRED B

Clerk: The First Na
Lagasse
Lagasse

Auction

Budget Concern Delays Some Campus Decisions

40

Grass & Grain
March 23, 1971

The heads of the six state universities and colleges did not deal with faculty promotions and paid leaves of absence in their meeting at Manhattan last week, action they usually take in their March meeting.

Presidents of the schools agreed to delay action until April, because they are yet not certain of how budgets will fare before the legislature.

Talk in the legislature of a 5.8 per

cent across-the-board cut in spending by all state agencies has apparently disturbed the Board of Regents, who fear that such a proposal might get a serious reception in the legislature.

If instituted, the cut would total about \$22 million for all state agencies and amount to a \$4 million decrease in budgets at KU, K-State, Wichita State and colleges at Hays, Pittsburg and Emporia.

Governor Docking had recommended 1 per cent raises for faculty at KU and K-State and 1 1/2 per cent faculty increases at the other four schools. Increases in recent years have averaged five times that amount.

Earlier, government observers at Topeka figured that university heads would likely persuade the legislature to come up with something sweeter than the Governor's recommendation.

But talk of an across-the-board cut in spending had become strong enough that Max Bickford, regents executive officer, said, "The

Legislature is still a little bit upset with some of the things that have happened (on campuses) and they are talking about a lot of things that could be devastating."

The 5.8 per cent cut for all state

agencies "is being talked about by a lot of people," said Bickford. "It is strongest in the House, he said."

REMINDER



Machinery

IHC M tractor, new tires
IHC H tractor, good
IHC 45T baler
IHC No. 37 11" wheel disc
A-C No. 66 combine, good, all-ways shedded
Heavy duty running gear with flatbed sides

For Complete Listings See Grass & Grain March 16

Ralph N. Johnson, Owner

Aucts: Lee Remy & H. M. Sharp

Clerk: 1st National Bank

Wednesday, Mar. 24

Starts 10:30 a.m. — Lunch Served

As I have sold my farm, I will sell the following described property at the farm 1/2 mile east, 1 1/2 north and 1 1/2 east of Burdick, Ks., or 5 miles straight south of Delavan.

Chevrolet 1 1/2 ton truck
And a full line of farm implements and tools

POULTRY: 4 doz. laying hens

HAY & GRAIN
Baled prairie hay; baled straw & bedding hay; ear corn

TOOLS & MISCELLANEOUS

HOUSEHOLD - FURNITURE

SELL EVERY TUESDAY AT HERINGTON

Herington Livestock Auction Co., Inc.

STRICTLY FRESH COUNTRY CONSIGNED CATTLE

Here's a few sales made Tues., March 16, 1971

Erwin Lueker, 1 wf str 455 @ 38.10
Erwin Lueker, 6 wf str 451 @ 37.85
Erwin Lueker, 2 wf str 600 @ 34.00
Utech Bros., 1 char hfr 740 @ 30.10
Utech Bros., 1 char str 510 @ 35.00
Deines Bros., 1 jersey str 760 @ 24.00
Mark Kickhafer 1 holst cow 755 @ 22.10
Harry Schlesener, 1 holst str 325 @ 30.75
Harry Schlesener, 2 holst str 270 @ 34.00
Clarence Kohls, 6 wf hfrs 432 @ 35.20
Reynold Schlesener, 18 wf cows/clvs @ 302.00
Herbert Riffel, 5 bwf str 480 @ 38.10
Mr & Mrs Glen Prewitt, 3 bwf str 475 @ 37.00
Ronnie Lauderman, 1 holst cow 1325 @ 22.10
Harry Yorkle, 1 blk cow/clf @ 290.00
Harry Hanschu, 1 jersey cow 830 @ 18.60
Dean Batt, 2 wf cows 955 @ 22.10
Edmond Kroupa, 1 wf hfr 905 @ 25.50
Otto Hansen, 1 wf cow 1175 @ 19.00
John Gentz, 4 wf str 642 @ 34.10
Ted Beltz, 1 wf bull 385 @ 39.50
Leonard Dike, 2 blk str 365 @ 38.75
Alton Matz, 1 bwf bull 435 @ 39.00
Alton Matz, 1 blk bull 515 @ 35.75
Martin Stika, 2 wf bulls 362 @ 37.50
Martin Stika, 2 wf bulls 572 @ 32.30
Otto Doman, 6 bwf str 814 @ 32.40
Otto Doman, 5 bwf str 691 @ 33.10
Clifford Gains, 26 bwf str 645 @ 33.35
Joe Vajner, 13 wf hfrs 502 @ 32.90
Joe Vajner, 12 wf str 675 @ 33.60
Joe Vajner, 27 wf str 559 @ 35.25
Joe Vajner, 11 wf hfrs 328 @ 37.70
Joe Vajner, 14 wf str 301 @ 48.10
V. M. Harlerson, 6 blk hfrs 491 @ 29.50
V. M. Harlerson, 3 blk str 492 @ 37.75
V. M. Harlerson, 1 char str 500 @ 35.00
Gerhardt Kickhafer, 3 wf hfrs 313 @ 36.50
Gerhardt Kickhafer, 6 wf bulls 352 @ 39.20
Harold Diepenbrock, 1 jersey cow 940 @ 20.20
John Meyer, 1 holst cow 1100 @ 20.10
Ed Schoof, 7 wf hfrs 591 @ 32.10
Ed Schoof, 3 wf hfrs 480 @ 33.50
Paul Sollner, 5 wf hfrs 328 @ 37.80
Paul Sollner, 2 wf str 435 @ 38.50
Paul Sollner, 3 wf str 377 @ 40.70
Terry Silham, 6 bwf bulls 430 @ 32.30
Terry Silham, 12 blk hfrs 480 @ 32.00
O. J. Sly, 1 bwf hfr 335 @ 36.00
O. J. Sly, 6 wf hfrs 479 @ 33.10
E. J. Alberecht, 18 wf hfrs 789 @ 30.10
E. J. Alberecht, 13 wf str 770 @ 32.90
E. J. Alberecht, 6 wf str 930 @ 31.35
Jonathan Riffel, 8 wf hfrs 581 @ 31.80
Jonathan Riffel, 5 wf str 660 @ 33.70
Utech & Granzow, 1 blk bull 1270 @ 25.80
Art Knuth, 2 wf bulls 505 @ 35.80
Art Knuth, 3 wf bulls 622 @ 33.40
Geo Venbury, 1 wf bull 360 @ 42.75
Geo Venbury, 4 wf hfrs 366 @ 36.40
Harold Diepenbrock, 1 bull 1950 @ 26.30
N. J. Zoyelman, 3 bwf str 562 @ 32.70
N. J. Zoyelman, 1 wf str 495 @ 37.40
N. J. Zoyelman, 1 wf str 555 @ 35.20
Henry Larson, 1 blk bull 1080 @ 25.40
Albert Olsen, 7 bwf hfrs 567 @ 30.10
Ray Davidson, 6 wf hfrs 380 @ 36.70

Ira Popp, 1 wf cow 1150 @ 21.10
Ira Popp, 2 blk str 378 @ 40.25
Vera Olsen, 2 red cows 848 @ 17.90
Thad Meierhoff, 1 wf cow 1030 @ 19.80
Harry Granzow, Jr., 1 red str 430 @ 34.00
Harry Granzow, Jr., 5 blk bulls 396 @ 40.25
Karl Reisen, 1 blk hfr 885 @ 23.70
Karl Reisen, 1 bwf hfr 710 @ 23.90
Fred Gentz, 1 wf bull 485 @ 35.80
Fred Gentz, 2 wf hfrs 410 @ 32.30
Gene Lorson, 5 wf str 771 @ 32.70
Gene Lorson, 4 wf str 553 @ 36.00
Gene Lorson, 26 wf str 682 @ 33.55
Gene Lorson, 17 wf hfrs 596 @ 31.80
Robert Gentz, 2 blk hfrs 462 @ 32.00
Val Tajchman, 4 wf bulls 430 @ 38.00
Val Tajchman, 1 wf bull 205 @ 45.75
John Gehrke, 1 wf str 395 @ 37.00
J. W. Boyce, 1 wf cow 1075 @ 21.60
J. W. Boyce, 1 wf cow 1010 @ 21.50
Don Jacobson, 1 holst str 350 @ 30.85
Don Jacobson, 1 bwf bull 355 @ 36.25
Don Jacobson, 2 bwf str 375 @ 39.75
Harold Horander, 10 wf str 711 @ 33.10
Harold Horander, 9 wf hfrs 414 @ 35.00
Harold Horander, 4 wf str 436 @ 39.25
Mrs. Dee Gutsch, 4 bwf hfrs 396 @ 35.90
Eugene Redger, 2 blk str 383 @ 35.25
Eugene Redger, 2 bwf str 320 @ 37.40
Max Thorp, 1 wf cow 690 @ 15.40
Raymond Pagenkopf, 3 blk str 752 @ 32.80
Robert Kickhafer, 1 wf cow 885 @ 13.75
Orville Kickhafer, 1 wf bull 1110 @ 24.80
Clinton Jost, 7 blk hfrs 540 @ 32.30
Clinton Jost, 14 wf hfrs 480 @ 33.10
Royal Sigle, 2 char str 500 @ 30.20
Harry Falen, 1 bwf bull 455 @ 33.20
Harry Falen, 4 blk bulls 573 @ 32.90
Shirley Steiner, 3 bwf str 680 @ 32.85
Earl Shearer, 1 wf cow 1005 @ 21.70
Earl Shearer, 1 blk bull 1380 @ 26.10
Walt Bartel, 7 bwf str 426 @ 39.30
Walt Bartel, 5 bwf hfrs 400 @ 35.20
Widler Bros., 7 blk str/bulls 446 @ 35.20
Lee Haun, 2 wf hfrs 535 @ 32.80
Lee Haun, 4 mixed str 548 @ 32.90
Lee Haun, 1 bwf str 535 @ 34.90
Martin Brockmeier, 1 wf cow 1120 @ 21.70
D. Shearer, 1 wf cow 1015 @ 20.30
Elisha Buxman, 1 cow/clf @ 330.00
Eldred Brockmeier, 9 bwf str 992 @ 30.20
Stroda Bros., 1 blk bull 470 @ 33.50
Stroda Bros., 1 blk bull 295 @ 39.25
Jones Bros., 6 wf hfrs 563 @ 31.90
Jones Bros., 4 bwf str 543 @ 34.20
Jones Bros., 10 wf str 560 @ 36.10
Jones Bros., 5 wf str 440 @ 39.70
Jones Bros., 7 bwf hfrs 577 @ 31.40
Robt. & Steve Kickhafer, 7 mixed hogs 211 @ 16.70
Van Pschigoda 2 white sows 475 @ 14.00
Joe Mills, 9 mixed hogs 244 @ 16.80
Dale Geis, 1 red hog 285 @ 16.40
Ray Pritz, 9 pigs @ 12.50
Edward Bachura, 16 white pigs @ 11.50
Edwin Albrecht, 1 sow 475 @ 13.10
Joyce Miller, 1 boar 345 @ 9.90
Walter Otte, 1 boar 590 @ 9.30
Raleigh Sill, 14 mixed pigs @ 11.00
Bill Visser, 6 white hogs 213 @ 16.80

MARKET REPORTS:

Radio Station WIBW Topeka, Monday 12:15 pm; Tuesday, 7 am.
Radio Station KJCK, Junction City, Monday thru Saturday, 8:30 am.

BONDED FOR YOUR PROTECTION

H. Irvin Christiansen
Phone 316-732-3185

Fieldman C. C. Wendt
913-258-2529

Excellent Truck and Rail Facilities

Edward B. Tolle
Phone 1613 Roxbury

Lee W. Remy
Phone 913-983-4473

Joe Clemence
Phone 913-479-5922

Fieldman Ted Haefner
Phone 316-924-5446

REMINDER



Farm Machinery

1952 IHC Model M tractor, good rubber, wide front end, fully equipped, good
1946 Model R MM tractor, row crop
1960 Model 101 IHC SP combine, 12', good
12' Hume pickup reel and attachments for IHC combine
Model 14T JD baler, good

TRUCK
1966 Chevrolet 3/4 ton pickup, wide bed, hoist, good rubber, 4 speed, color white, 26,000 mi. good.
And a full line of farm implements and tools

For Complete Listings See Grass & Grain March 16

Ralph & Roberta Allen

Aucts: Foster Kretz Auction Service
Clay Center. Ph. Morganville WA 6-4422

Clerks: Mr. & Mrs. Clarence Jones



1971 HYBRIDS

NOW IN STOCK AT

Holt Farm Supply

Next to Sale Barn on Hwy. 24 East
Phone 913 776-7943
MANHATTAN, KANSAS

The Growing
Name in hybrids

NOTICE OF OFFER TO SELL REAL ESTATE

(SEALED BIDS)

Notice is hereby given that the undersigned, being the owner and in possession of the following described real estate, to-wit:

All of Section Thirteen (13), Township Seventeen (17) South of Range Thirteen (13) East of the 6th P.M., in Osage County, Kansas; said real estate is native bluestem grass, well fenced with a cross fence between the two half sections north and south, well watered, with some gathering pens and feedbunks;

do hereby offer for sale for the highest price submitted by a prospective purchaser, said real estate upon the following terms and conditions, to-wit:

1. The undersigned will receive at the office of Steerman & Greiner, attorneys, Citizens National Bank Building, Emporia, Kansas, sealed bids of prospective purchasers until 1:00 o'clock P.M. on Friday, April 2, 1971, at which time the sealed bids received from prospective purchasers will be opened.

2. Each bid shall be accompanied by check or bank draft in an amount equal to ten percent of the bid price and the checks and drafts of the unsuccessful bidders will be returned promptly upon determination and the acceptance of a bid by the undersigned.

3. Title will be conveyed by warranty deed from the undersigned except as to the one-fourth interest owned by Alice C. Womer, an incapacitated person, and a conservator's deed for said interest will be executed by the Fourth National Bank of Wichita, Kansas, as conservator under proceedings now being had in the Probate Court of Sedgewick County, Kansas, all as provided by the provisions of the Probate Code.

4. An abstract of title showing merchantable title extended at least to the date of the execution of the contract of sale and purchase of said real estate and said real estate is being sold with possession for the grazing season of 1971.

5. Taxes for the years prior to 1971 will be paid in full and taxes for 1971 will be prorated as of the date of the consummation of the sale, the delivery of the deed and the delivery of possession of said real estate.

It is specifically understood that the undersigned owner hereby reserve the right to reject any and all bids.

Dated March 17, 1971

Anna K. Hyde
Rebecca S. Broadus
Joanna R. Verbrugge
James W. Hyde
Fourth National Bank and Trust Company
of Wichita, Kansas, Conservator for
Alice C. Womer, an incapacitated person

Females, Census

outnumber males
1,101,000
to the 1970 Feder
longer, say the censu
There are 68,000 wom
years of age, compared wi
men who have reached the
people outnumber
about 2 to 1. The censu
166 million living in town
more, with 779,000 living o
or in rural towns of les
population.
account for about 4 pe
the population. The censu
107,000 Negroes in the
population.
age's population, by th
census counting metho
23 per cent from the 196
of the 105 countie
declines in the decade
gener by far was Johnso
up more than 50 per cent i
to 217,000.
county, which include
easily the state's larges
with over 350,000 persons
county was second

Auction Sale

12 Miles Northwest
MADISON, KANSAS
Saturday, March 27
Starts 12:30 Noon
Machinery

400 diesel tractor
Gallipoli with loader
Dodge 4 wheel drive pickup
International 2 ton truck
Deere 14T hay baler
rake
bunks; welder; branding
alfalfa hay; silage and a
line of machinery.

HEREFORD BULLS
are registered

M. Smith, Owner

J. R. Hind, Auctioneer

Belleville Commission

SELLING CATT

EVERY FRID

With a large run of livestock
market looked fully steady on
Listed below are a few sale

CATTLE

654 @ 34.60
597 @ 31.55
850 @ 31.50
480 @ 33.50
427 @ 40.00
422 @ 34.90
822 @ 31.80
805 @ 32.20
488 @ 34.90
493 @ 31.50
358 @ 41.50
550 @ 35.30
607 @ 26.25
369 @ 39.25
346 @ 34.10
512 @ 31.50
602 @ 33.10
255 @ 42.50
488 @ 31.80
485 @ 36.75
531 @ 34.90
534 @ 36.60
482 @ 32.10
312 @ 40.25
435 @ 36.00
430 @ 36.75

For more information or requests to
the following and we'll come to it:

BARN PHON
BOB CRAIG, Concordia, K
MIKE KNEDLIK, Narka, K
JULIUS JENSEN, Hardy, M
CALVIN SCHOU, Agenda,

G&G Calendar

Mar. 23 — Farm sale southeast of Frankfort, Ks., Mr. & Mrs. Walter Meyn. Auctions. Don Roche and Raleigh Breeding. Mar. 23 — Farm sale north of Linn, Ks., Ernest True. Auction. Foster Kretz. Mar. 24 — Farm sale northeast of Burdick, Ks., Ralph N. Johnson. Auctions. Lee Remy and H. M. Sharp. Mar. 24 — Farm sale northwest of Bennington, Ks., Kenneth & Vera Boardman. Auctions. Melvin Zuker & Willis Darg. Mar. 25 — Furniture & household goods, Steere's Used Furniture. Evening sale. Jim Kirkemunde, Auction. Mar. 25 — Surplus furniture & other equipment of the Elko Hotel in Clay Center, the Elks Lodge. Auction. Dillon Williams. Mar. 25 — Farm sale southwest of Junction City, Ks., Ed and John Bevers. Auction. C. W. Crites. Mar. 25 — Final day for submitting bids for 2-way radios, The Washington Co. Extension Office, Washington, Ks.

Mar. 25 — Farm sale & cattle equipment northeast of Concordia, Ks., L. B. (Shorty) McGinnis estate. Auction. Eugene Waring. Mar. 26 — Farm sale at Bern, Kansas, Earl Lear. Auctions. Joe Bauman & Gene Toby. Mar. 26 — Farm sale east of Fairbury, Nebr., Merle W. Sturm. Auction. Harold R. Siegel. Mar. 26 — Farm sale west of Axtell, Ks., junction of Hwy. 36, Ed and Marguerite Rochel. Auctions. Vern Groff & Gene Toby. Mar. 26 — Farm sale northeast of Abilene, Ks., Ralph and Roberta Allen. Auction. Foster Kretz. This sale was changed from Apr. 12. Mar. 27 — 7-room house & 2.1 acres of land south edge of Alma, Ks. Jim Kirkemunde, Auction. Mar. 27 — Farm sale southeast of Newton, Ks., Mr. & Mrs. Glenn E. Hinz. Auctions. Ed Reimer & Floyd Gehring. Mar. 27 — Farm sale northwest of Madison, Ks., W. M. Smith. Auction. J. H. Hind.

J.C. LIVESTOCK SALES EVERY SATURDAY

An outstanding run of cattle last Saturday, market fully steady. Buyers from Nebraska, Missouri, and local buyers made very strong competition. Come & attend our market and decide for yourself where you would like to sell your stock.

FEEDER STEERS & HEIFERS

4 wf str	661 @ 33.60
4 blk str	800 @ 33.45
9 blk str	631 @ 33.40
13 mixed str	742 @ 33.30
42 wf str	752 @ 33.30
5 wf str	707 @ 33.30
6 bwf str	673 @ 33.25
3 blk str	673 @ 33.20
7 bwf str	729 @ 33.10
3 wf str	623 @ 33.10
6 blk str	706 @ 33.05
41 wf str	687 @ 33.05
6 wf str	663 @ 32.80
6 char str	722 @ 32.60
4 blk str	693 @ 32.60
5 wf str	776 @ 32.50
3 wf str	860 @ 32.30
5 bwf str	793 @ 32.25
6 char str	878 @ 31.70
3 mixed str	915 @ 31.15
11 wf str	924 @ 30.85
11 wf str	924 @ 30.45
17 mixed str	1022 @ 30.40
3 wf hfrs	686 @ 30.25
3 mixed hfrs	733 @ 29.75
1 bwf hfr	710 @ 29.50
4 wf hfrs	861 @ 28.80
18 mixed hfrs	939 @ 28.50

HOLSTEIN STEERS

2 holst str	430 @ 31.25
1 holst str	390 @ 31.25
1 holst str	565 @ 29.30
2 holst str	527 @ 29.00
8 holst str	573 @ 28.00
30 holst str	755 @ 27.75
43 holst str	717 @ 27.40
26 holst str	787 @ 26.70

STEER CALVES

1 wf bull	255 @ 43.50
1 bwf bull	490 @ 42.25
2 wf str	272 @ 42.00
1 blk str	290 @ 42.00
1 blk str	180 @ 41.50
4 char str	303 @ 40.75
1 red str	280 @ 40.50
5 bwf str	352 @ 40.25
6 wf str	350 @ 40.00
13 bwf str	355 @ 39.75
3 wf bulls	315 @ 39.75
5 wf str	386 @ 39.25
6 char str	393 @ 39.00
18 wf str	449 @ 39.00
13 bwf str	462 @ 38.50
3 wf str	418 @ 38.25
16 blk str	404 @ 37.90
18 wf str	458 @ 37.90
21 blk str	510 @ 37.70
14 wf str	497 @ 37.70
61 wf str	546 @ 37.40
10 wf str	489 @ 37.40
13 blk str	413 @ 37.00
5 blk str	537 @ 36.75
6 bwf str	595 @ 36.40
10 char str	535 @ 36.30
22 blk str	546 @ 36.20
43 wf str	572 @ 35.60

HEIFER CALVES

1 wf hfr	245 @ 37.00
1 wf hfr	320 @ 35.50
13 wf hfrs	399 @ 34.80
11 wf hfrs	473 @ 34.25
17 wf hfrs	448 @ 34.15
12 blk hfrs	359 @ 33.90
8 char hfrs	382 @ 33.90
1 wf hfr	510 @ 33.80
20 blk hfrs	478 @ 33.70
3 bwf hfrs	435 @ 33.50
8 blk hfrs	539 @ 33.40
16 blk hfrs	508 @ 33.30
5 wf hfrs	366 @ 33.00
6 wf hfrs	525 @ 32.60
1 wf hfr	500 @ 32.20
7 blk hfrs	495 @ 32.10

COWS

1 wf cow	1140 @ 22.70
1 holst cow	1525 @ 22.70
1 wf cow	990 @ 22.40
2 wf cows	1027 @ 22.30
1 wf cow	1395 @ 22.20
2 ayr cows	1352 @ 22.20
1 wf cow	1075 @ 22.10
2 wf cows	760 @ 21.60
1 wf cow	1305 @ 21.60
1 wf cow	1025 @ 21.40
1 wf cow	1220 @ 21.30
4 wf cows	1000 @ 21.30
4 wf cows	900 @ 21.21

HOGS

15 white butch	227 @ 16.75
16 white butch	223 @ 16.70
12 mixed butch	214 @ 16.70
17 mixed butch	250 @ 16.65
15 mixed butch	224 @ 16.65
12 white butch	229 @ 16.60
10 mixed butch	249 @ 16.60
12 mixed butch	225 @ 16.55
22 mixed butch	235 @ 16.55

SOWS

2 red sows	350 @ 14.80
1 red sow	380 @ 14.80
3 red sows	307 @ 14.65
3 hamp sows	368 @ 14.60
6 white sows	403 @ 14.30
7 red sows	500 @ 14.00
1 hamp sow	525 @ 13.70

PIGS

15 hamp feeders	@ 18.00
40 spotted pigs	@ 17.50
17 mixed pigs	@ 17.50
27 white pigs	@ 17.00
45 mixed pigs	@ 15.50
30 mixed pigs	@ 14.50
16 mixed pigs	@ 14.50
9 mixed pigs	@ 14.50
11 white pigs	@ 13.75
20 mixed pigs	@ 11.50
17 mixed pigs	@ 11.50
25 mixed pigs	@ 10.50

ATTRACTIVE CONSIGNMENT FOR SAT. MARCH 27.

4 registered wf bulls from Glenn O'Neil & Son. These bulls have lot of size and ready for use. Ages 2 years and older.

EARLY CONSIGNMENTS

50 choice wf str & hfrs 550 to 650. 50 choice wf str & hfrs 450 to 500. 35 blk str & hfrs 425 to 450. 30 holst str 1000 to 1025. 35 mixed hfrs 700 to 725.

March 27 — Farm sale at Bushong, Ks., Elmer Holle. Sale postponed from Feb. 28. Auction. Evert Smith. March 27 — Farm sale southeast of Council Grove, Ks., city limits, Marion Leeds. Auctions. Lee Remy and H. M. Sharp. March 27 — Trucks & machinery in Salina, Ks., John Cowan. Auctions. Roger A. Johnson and Son. Mar. 27 — Cattle and machinery northeast of Concordia, Ks., L. B. (Shorty) McGinnis estate. Auction. Eugene Waring. Mar. 27 — Sale of surplus bank equipment. Union National Bank, Manhattan. Lawrence Welter, Auction. Mar. 27 — Farm sale northwest of McLouth, Ks., Mr. & Mrs. O. F. Odom. Auctions. E. Farris and A. B. Showalter. Mar. 27 — Farm sale southeast of Seneca, Ks., Mr. & Mrs. Arnold Althouse. Auctions. Aeschlieman, Fleskoski & Conley. Mar. 27 — Northeast Kansas Purebred & commercial Shorthorn sale in Effingham, Ks., Milton Nagely, sale mgr. March 27 — Farm sale northwest of Deshler, Nebr., Mr. & Mrs. Elmer Flatham. Auction. Herbert Brettman. March 27 — Farm sale southeast of Marysville, Ks., Mike & Rich Pacha, owners. Breeding and Roche, Auctions. Mar. 27 — Mercantile store sale in Denmark, Ks., W. H. Karstensen. Auction. Ray Gerbitz. Mar. 27 — Farm sale east of Pretty Prairie, Ks., Herman Schrag. Auction. Larry Giefer. March 28 — Farm sale south of Zeandale, Mr. & Mrs. Vernon Smith. Lawrence Welter, Auction. Mar. 29 — Special stock cattle sale at Maryville, Mo., Merrigan Bros. March 29 — Farm sale north of Cuba, Kansas, Mr. & Mrs. Fred Baxa. Auctions. Jack Gieber and Rollie & Larry Lagasse. Mar. 29 — High grade Hereford-Angus herd dispersal and farm equipment southeast of Phillipsburg, Ks., E. A. White & Sons. Auctions. Gene Watson Land & Livestock Co. Mar. 29 — Farm sale east of Bennington, Ks., Mrs. Harold Leeburg. Auction. Foster Kretz. March 30 — Farm sale south of Geneva, Nebr., Mr. & Mrs. Otto Roelfs. Auctions. Bill B. Svoboda and Don Kimbrough. Mar. 30 — Farm sale north of Frankfort, Art Samuelson. Breeding & Roche, Auctions. Mar. 30 — Antiques, buildings and Ford equipment west of Republic, Ks., Mr. and Mrs. William Gunn. Auction. Eugene Waring. March 31 — Farm sale east of Dwight, Ks., Gene Morgan. Auction. C. W. Crites. March 31 — Farm sale west of Aurora, Ks., D. W. Collette. Auctions. Rollie & Larry Lagasse. March 31 — South central Kansas machinery auction at Argonia, Ks., Forrest Implement Co. and others. Auctions. Merle Vanwinkle, Larry Giefer and Damon Koch. Apr. 1 — Farm sale southeast of Salina, Ks., Mrs. Robert Mason. Auctions. Bob Perry and Frank Harz. Apr. 1 — Mid-Kansas Shorthorn

Show & Sale at Salina. Milton Nagely, Abilene, mgr. April 2 — Construction Co. rolling stock & eqpt. south of Salina, Ks., Johnson Bros. dissolution sale. Auction. Paul M. Brown. Apr. 2 — Farm machinery southwest of Halstead, Kansas, Oscar Erdman. Auction. Ted Krehbiel. April 2 — Farm sale north of Seneca, Frank Heiman. Toby & Groff, auctioneers. April 2 — Farm sale southwest of Halstead, Kansas, Mr. and Mrs. Oscar Erdman. Auctions. Ted Krehbiel & Leland Boesker. Apr. 2 — Farm sale northwest of Clay Center, Ks., Herman E. Cott, Jr., estate. Auction. Foster Kretz. Apr. 3 — Farm sale in Beloit, Kansas, Mr. & Mrs. Roy McGinnis. Auction. Gerald Zimmer. April 3 — Furniture & antiques in Wilesey, Ks., L. H. Campbell. Auctions. Lee Remy & H. M. Sharp. Apr. 3 — Farm sale southeast of Topeka, Ks., John W. Grame, Auction. Ernest Grame. Apr. 3 — Special bull and cow sale in Green City, Mo., The Green City Auction Co. Apr. 3 — Farm sale east of Ellsworth, Ks., Wallace Gust. Auction. Ray Gerbitz. Apr. 3 — Farm sale west of Salina, Ks., Francis Mallon estate. Auctions. Roger A. Johnson & Son. Apr. 3 — Machinery sale in Helena, Okla., Hutson Eqpt. Co., JD dealer. Auctions. Wegener, Jensen & Fowlkes. April 3 — Edna G. Roehl Estate, 526 Bluemont, Manhattan, Ks. Real Estate & Household goods L. G. Dufa, adm. Auction. Lawrence Welter. April 3 — Farm sale north edge of Cheney, Ks., Ted Dewey. Auctions. Larry Giefer and Glen Sanford. April 3 — Registered Polled Herefords production sale in Beatrice, Nebr., Beatrice 77 sale pavilion. Sale mgr. Chuck Colon. April 3 — Farm sale east of Ellsworth, Ks., Wallace Gust. Auction. Ray Gerbitz. April 3 — Horse sale at Wilson sale barn in Salina, Ks., Roger A. Johnson & Bob Perry, Auctions. April 3 — Heavy equipment sale in Centerville, Ks., Crouch Auction & Realty. April 3 — Horse sale at Wilson Barn, Salina, Ks. Auctions. Roger A. Johnson & Son & Bob Perry. Apr. 3 — Farm sale west of Herington, Ks., Mrs. Walter Will. Auctions. Bill Schnell & Carl Schnell. April 5 — Central Kansas Angus Assn. siring time sale in Great Bend, Ks. Management of Kansas Angus Assn., Phil Ljungdahl, Sec. Sale committee Ronnie Cauble & Melvin Doll. Auction. Ken Coulter. Apr. 5 (night) — Balthrop Farm tested Hampshire hog sale in Newton, Kansas, John Balthrop, Peabody, Kansas. April 5 — Cattle and machinery south of Concordia, Kansas, Charles B. and Howard Johnson. Auctions. Rollie and Larry Lagasse. This sale was postponed from March 23. Apr. 5 — Farm sale west of So-

lomon, Kans., Chester land. Auction. Foster Kretz. April 5 — Machinery sale. Kensington, Ks., Midway Implement Co. Auction. Fred Bingham estate. Auction. Kretz. April 6 — Unimproved Republic Co. farmland. Auction. M. Baxa and Ella A. Baxa estates. Auction. Eugene Waring. April 6 — Farm sale north of Clyde, Ks., Harry A. Lagasse. Auctions. Rollie and Foster Kretz. Apr. 7 — Farm sale Hope, Ks., Charles F. Hope. Auctions. Lee Remy & H. M. Sharp and Dwight Wakefield, Ks., Wesley en. Auction. Foster Kretz. April 8 — Farm sale south of Wakefield, Ks., G. H. ler. Auction. Foster Kretz. Apr. 8 — Farm sale southeast of Fairbury, Nebr., Bill La. Auction. Harold R. Siegel. Apr. 9 — "Silent Auction" at the National Research ter (cattle), Leon, Ks. April 10 — Farm sale south of Talmage, Ks., Frank A. Auctions. Carl Schnell & Schnell. April 10 — Household goods Council Grove, Ks., Mrs. Olson. Jim Kirkemunde. Auction. April 10 — Farm sale south of Hunter, Ks., Mr. & Mrs. Hollis. Auction. Gerald Zimmer. April 10 — Farm sale south of Dunlap, Ks., estate of Ryman. Auction. Evert Smith. April 10 — Farm sale south of Greenleaf, Ks., Mrs. Groothuis. Auction. Melvin Goddard, Ks., Lon G. estate. Auction. Larry Giefer. April 10 — Household goods in Wamego, Ks., Mrs. Estate. Mrs. Ora Pico. Auctions. Welter & gate. Apr. 10 — Farm sale northwest of Moundridge, Ks. Ed Goering. Auction. Krehbiel. Apr. 10 — Farm sale south of Talmage, Ks., Eugene A. Auctions. Carl Schnell & Schnell. April 10 — Machinery sale of Salina, Kansas, Carl quist. Auctions. Roger A. son & Son. Apr. 10 — Farm sale south of Hunter, Ks., Lee Hollis. Auction. Gerald Zimmer. Apr. 12 — Farm sale south of Beverly, Ks., Mrs. Le. Auctions. Ray Gerbitz and Temple. Apr. 12 — Purebred Shorthorn sale south of Frankfort, Ks., Leonard Bigham. April 12 — Pasture-time ment sale at Plain View Enterprise, Ks., Leon D. sale mgr. Apr. 12 — Farm sale south of man, Ks. area, Elmer Auction. Foster Kretz. Apr. 13 — Farm sale south of Ks., Roy McGinnis. Auction. Zimmer. Apr. 14 — Shop & farm ment west edge of Howard Aten. Auction. bitz.

REMINDER

Auction SALE

We will sell to the highest bidder at public auction at the farm located 5 miles south of Zeandale, Ks., which is east of Manhattan on K-18.

Sunday, March 28

Starts 12:30 Noon

Machinery

1952 MM UTU tractor
MM Z tractor
Farmall tractor with Farm Hand stacker
John Deere offset disc
Other machinery, furniture, and antiques

1 JERSEY MILK COW

For Full Listings See
Grass & Grain March 16

MR. & MRS. Vernon Smith

Auctions: Lawrence Welter & Glenn Applegate

RONALD RICE MOTORS

North Kansas Largest Volume Dealer
CHEVROLET - OLDSMOBILE - CADILLAC

NW Second ABILENE, KANSAS

If It's Selection You Want WE HAVE IT

HERE ARE JUST A FEW -

1971 CHEVROLET Vega 2 door Yellow. Radio, heater.

1970 CHEVROLET Impala Maroon. Radio, heater, automatic, power steering, air.

1969 CHEVROLET V-8 Impala 4 door White. Radio, heater, automatic, power steering & air conditioned.

1968 Oldsmobile Delmont 88 2 door hardtop Vinyl top, radio, heater, automatic, power steering & brakes, air.

1967 OLDSMOBILE D-88 4 door hardtop Radio, heater, automatic, power steering & brakes. Blue with vinyl top.

1965 MUSTANG 2 door hardtop Radio, heater, 4 speed.

1963 PONTIAC 4 door hardtop Maroon. Radio, heater, automatic, power steering & brakes.

1963 CHEVROLET Bel Air 6 cylinder 4 door. Green. Radio, heater, power steering, overdrive.

1959 PONTIAC 4 door station wagon Radio, heater, automatic, power steering & brakes.

TUNE IN ABILENE 12:20 NOON EACH FRIDAY FOR OUR Yardmen Or WE ARE OPEN 24 Hours. Livestock is our business. Licensed, bonded and operating. Duane or Randy Reynolds CO3-3394 DUDE REYNOLDS

If you have livestock to appraise, call:

VERN LANGVARDT, Manager, 238-8211, Junction City
HOWARD LANGVARDT, Auctioneer, 238-8212, Junction City.

LICENSED AND BONDED
BARN PH. JUNCTION CITY 238-1471
HERB NEUMEYER, White City, Phone 349-2863

Sell At St. Marys

Sell
Or Buy

Cattle & Hogs

By
Auction

Tuesdays

We sold 1246 cattle this week. Our market on all classes of cattle was steady. Killing cows were steady and bulls were 50¢ lower. Following is a partial listing of our sale March 16th:

STOCKER & FEEDER STEERS

6 bwf str	580 @ 36.40
3 wf str	561 @ 36.40
10 char str	576 @ 35.30
12 wf str	570 @ 34.85
4 wf str	620 @ 34.30
6 wf str	573 @ 34.20
16 blk str	626 @ 34.00
3 blk str	623 @ 34.00
10 b/bwf str	559 @ 34.00
3 wf str	671 @ 33.60
3 wf str	578 @ 33.00
5 wf str	675 @ 32.30
3 blk str	668 @ 32.60
38 mixed str	789 @ 32.50
2 wf str	835 @ 32.30
6 blk str	686 @ 32.20
18 blk str	816 @ 31.50
7 wf & char str	643 @ 31.50
2 wf str	687 @ 31.20
10 wf str	845 @ 30.90
34 mixed str	895 @ 30.90
2 bwf str	625 @ 30.75
7 blk bulls	574 @ 30.60
5 wf str	1015 @ 30.60
3 wf str	1158 @ 30.10
32 mixed str	1003 @ 29.80
11 mixed str	1133 @ 29.30
3 b/bwf str	991 @ 29.00
33 holst str	846 @ 27.00
5 holst str	1044 @ 26.10
3 holst str	1010 @ 26.10
3 holst str	1153 @ 25.90

STEER CALVES

1 wf str	235 @ 48.00
1 wf str	280 @ 41.75
1 char str	360 @ 40.25
5 blk str	355 @ 39.00
10 wf str	433 @ 38.80

1 wf str	340 @ 38.20
3 wf str	458 @ 37.10
1 bwf str	440 @ 37.00
3 wf str	480 @ 36.60
1 blk str	435 @ 36.50
2 b/bwf str	495 @ 36.40
8 wf str	500 @ 36.00
8 b/bwf str	518 @ 35.80
3 wf str	545 @ 35.75
2 wf str	500 @ 35.30
2 blk str	552 @ 35.10
2 char str	515 @ 35.00
2 bwf bulls	520 @ 34.70
2 bwf str	497 @ 34.20
4 blk str	492 @ 33.10
3 blk bulls	448 @ 32.80
2 blk str	448 @ 32.60
2 brocf str	492 @ 31.50

COWS

1 wf cow	1140 @ 21.90
1 wf cow	1190 @ 21.80
1 roan wf cow	1075 @ 21.70
2 wf cows	982 @ 21.70
1 wf cow	1030 @ 21.70
1 wf cow	1190 @ 21.70
1 wf cow	950 @ 21.60
1 wf cow	1425 @ 21.60
2 wf cows	855 @ 21.50
1 wf cow	860 @ 21.40
1 ger cow	1035 @ 21.40
4 blk cows	885 @ 21.20
1 blk cow	985 @ 21.20
1 wf cow	855 @ 21.20

FOR INFORMATION OR ESTIMATES:

REZAC BARN	St. Marys 437-2999
DELAINE REZAC	St. Marys 437-6266
ELMER IMTHURN	Maple Hill MI 3-2440
PAUL KRAMER	St. Marys 437-2993

Autioneers: Lawrence Welter, Gene Toby & Dennis Rezac

1 wf cow	970 @ 21.10
1 wf cow	955 @ 20.70
1 blk cow	945 @ 20.70
1 wf cow	1050 @ 20.70
1 wf cow	1115 @ 20.70
1 wf cow	1145 @ 20.40
1 wf cow	855 @ 20.40
1 wf cow	930 @ 20.30
1 bwf cow	725 @ 20.10
1 wf cow	825 @ 19.70
1 blk cow	680 @ 17.20
1 blk cow	850 @ 16.25
9 wf cows/clvs	@311.00
6 wf cows/clvs	@300.00
9 wf cows/clvs	@295.00
8 wf cows/clvs	@280.00
8 wf cows/clvs	@275.00
13 wf cows	@235.00
11 wf cows	@207.00

STOCKER & FEEDER HEIFERS

72 mixed hfrs	665 @ 31.30
3 bwf hfrs	595 @ 31.20
30 mixed hfrs	600 @ 31.00
50 mixed hfrs	605 @ 31.00
52 mixed hfrs	714 @ 30.90
6 b/bwf hfrs	581 @ 30.75
3 char hfrs	620 @ 30.40
52 mixed hfrs	564 @ 30.20
54 mixed hfrs	629 @ 30.00
2 blk hfrs	555 @ 30.00
2 wf hfrs	625 @ 30.00
2 wf hfrs	750 @ 29.40
3 brocf hfrs	600 @ 28.90

23 mixed hfrs	766 @
6 mixed hfrs	815 @
8 wf hfrs	766 @
2 bwf hfrs	785 @
2 wf hfrs	660 @
2 mixed hfrs	766 @
9 wf hfrs	937 @
2 blk hfrs	825 @
1 holst hfr	985 @

HEIFER CALVES

1 wf hfr	225 @
3 wf hfrs	406 @
2 char hfrs	377 @
6 b/bwf hfrs	385 @
13 b/bwf hfrs	397 @
3 bwf hfrs	458 @
10 wf hfrs	423 @
12 wf hfrs	462 @
2 blk hfrs	497 @
6 wf hfrs	483 @
10 wf hfrs	529 @
4 blk hfrs	379 @
2 wf hfrs	455 @
3 blk hfrs	453 @
17 b/bwf hfrs	545 @
9 wf hfrs	528 @
4 b/bwf hfrs	395 @
4 blk hfrs	485 @
16 blk hfrs	550 @
13 blk hfrs	497 @
56 mixed hfrs	505 @
13 mixed hfrs	508 @
9 wf hfrs	477 @
26 mixed hfrs	536 @
7 wf hfrs	525 @
2 blk hfrs	437 @
2 wf hfrs	515 @
3 wf hfrs	523 @

Rezac

LIVESTOCK COMMISSION
COMPANY

St. Marys
Kan.

Farmers & Ranchers Livestock Commission Co., Inc

WEST ON
OLD HWY. 40 SALINA, KANS.



MONDAY

Hogs & Cattle

Hogs sell at 10:30 a.m. followed by our regular cattle sale as they are unloaded.

Receipts for the week totalled 3399 cattle and 1532 hogs including 562 feeder pigs. Fat hog top Monday was \$17.25. Thin green stock cattle meeting a good demand with fleshier offerings a little easier.

Listed below are a few of our sales last week:

CATTLE	
1 wf str, Clay Co.	285 @ 44.00
3 wf str, Saline Co.	326 @ 43.75
1 char str, Dickinson Co.	300 @ 42.25
4 wf str, Clay Co.	382 @ 42.25
2 wf str, Lincoln Co.	342 @ 41.00
10 wf str, Lincoln Co.	446 @ 40.00
5 wf str, McPherson Co.	467 @ 39.00
14 wf str, McPherson Co.	499 @ 38.25
9 wf str, McPherson Co.	482 @ 37.90
16 blk str, Ellsworth Co.	510 @ 36.80
38 blk str, Ottawa Co.	495 @ 35.40
18 blk str, McPherson Co.	533 @ 34.70
54 blk str, Cloud Co.	602 @ 34.60
18 blk str, McPherson Co.	613 @ 34.10
63 blk str, McPherson Co.	610 @ 34.00
34 mixed str, Dickinson Co.	732 @ 33.60

THURSDAY

Cattle Only

Selling starts at 11:00 a.m. Cattle will sell in the order they are consigned on the books.

25 mixed str, McPherson Co.	738 @ 33.10
58 mixed str, Ottawa Co.	778 @ 32.95
32 mixed str, Marion Co.	843 @ 32.00
50 mixed str, Ottawa Co.	836 @ 31.90
47 mixed str, Saline Co.	951 @ 30.75
12 holst str, McPhe Co.	670 @ 27.60
22 holst str, Dickin	751 @ 27.60
23 holst str, Saline	960 @ 26.50
7 holst str, Dickinson	1281 @ 25.80
1 wf hfr, Rice Co.	210 @ 42.00
1 wf hfr, Marion Co.	190 @ 39.50
2 wf hfrs, Saline Co.	320 @ 36.00
3 wf hfrs, Saline Co.	366 @ 35.25
7 mixed hfrs, Clay Co.	408 @ 35.00
10 wf hfrs, Clay Co.	431 @ 34.00
22 blk hfrs, Ellsworth Co.	459 @ 33.90
28 wf hfrs, Rice Co.	513 @ 33.00
58 mixed hfrs, Dickinson Co.	476 @ 32.60
14 wf hfrs, Clay Co.	518 @ 32.00
18 wf hfrs, Saline Co.	503 @ 31.40
120 mixed hfrs, Dickinson Co.	693 @ 30.30

39 mixed hfrs, Dickinson Co.	693 @
39 blk hfrs, McPherson Co.	553 @
1 holst cow, Saline Co.	1235 @
1 holst cow, Saline Co.	1235 @
1 holst cow, Cloud Co.	1525 @
1 wf cow, Ellsworth Co.	1335 @
1 holst cow, Saline Co.	1150 @
1 wf cow, Ellsworth Co.	1295 @
1 wf cow, Lincoln Co.	1220 @
1 red cow, Lincoln Co.	945 @
1 wf cow, Saline Co.	1005 @
1 blk cow, Cloud Co.	910 @
9 wf cows/clvs, Dickinson Co.	1005 @
14 shrthrn cows & 5 clvs, Ottawa Co.	@200
1 wf cow & clv, Ottawa Co.	@271
13 Hereford bulls, McPherson Co.	@300
1 Hereford bull, Cloud Co.	@510
1 char bull, Ellsworth Co.	1600 @
1 wf bull, Ellsworth Co.	1770 @
1 red bull, McPherson Co.	1420 @

HOGS

17 white hogs, Dickinson Co.	231 @
12 white hogs, Saline Co.	209 @
20 white hogs, Saline Co.	234 @
24 mixed hogs, Ottawa Co.	214 @
31 mixed hogs, Ottawa Co.	212 @
10 mixed hogs, Russell Co.	220 @
21 mixed hogs, Saline Co.	221 @
14 white hogs, McPherson Co.	240 @
1 hamp boar, Dickinson Co.	235 @
1 red boar, Saline Co.	585 @
9 hamp sows, Clay Co.	350 @
3 white sows, Ottawa Co.	320 @
3 white sows, Cloud Co.	602 @
23 mixed feeders, Geary Co.	130 @
14 mixed pigs, Ellsworth Co.	@110
11 white pigs, Ottawa Co.	@110
18 mixed pigs, Ottawa Co.	@110
28 mixed pigs, Clay Co.	@110
12 mixed pigs, Ottawa Co.	@110

FOR INFORMATION OR ESTIMATES

LAURENCE CLEMENCE	Abilene Phone CO 3-3091
MERRILL CHRISTIANSEN	Durham Phone 732-3371
BOB MUIR	Salina Phone TA 3-2963

MARKET REPORTS
Radio Station KSAL, Salina
6:45 a.m., Every
Monday, Wednesday & Friday
KFRM
6:55 a.m. Mon. through Fri.

THE LIVESTOCK AUCTION MARKET
With ACTION

Barn Phone
913 TA 5-0211 Salina, Kansas

Wilbert Bartel and son
over a new bale accumu
2000 bales a year.