

GRASS

& GRAIN

17th Year No. 15

June 8, 1971

Still A Horseman At 80

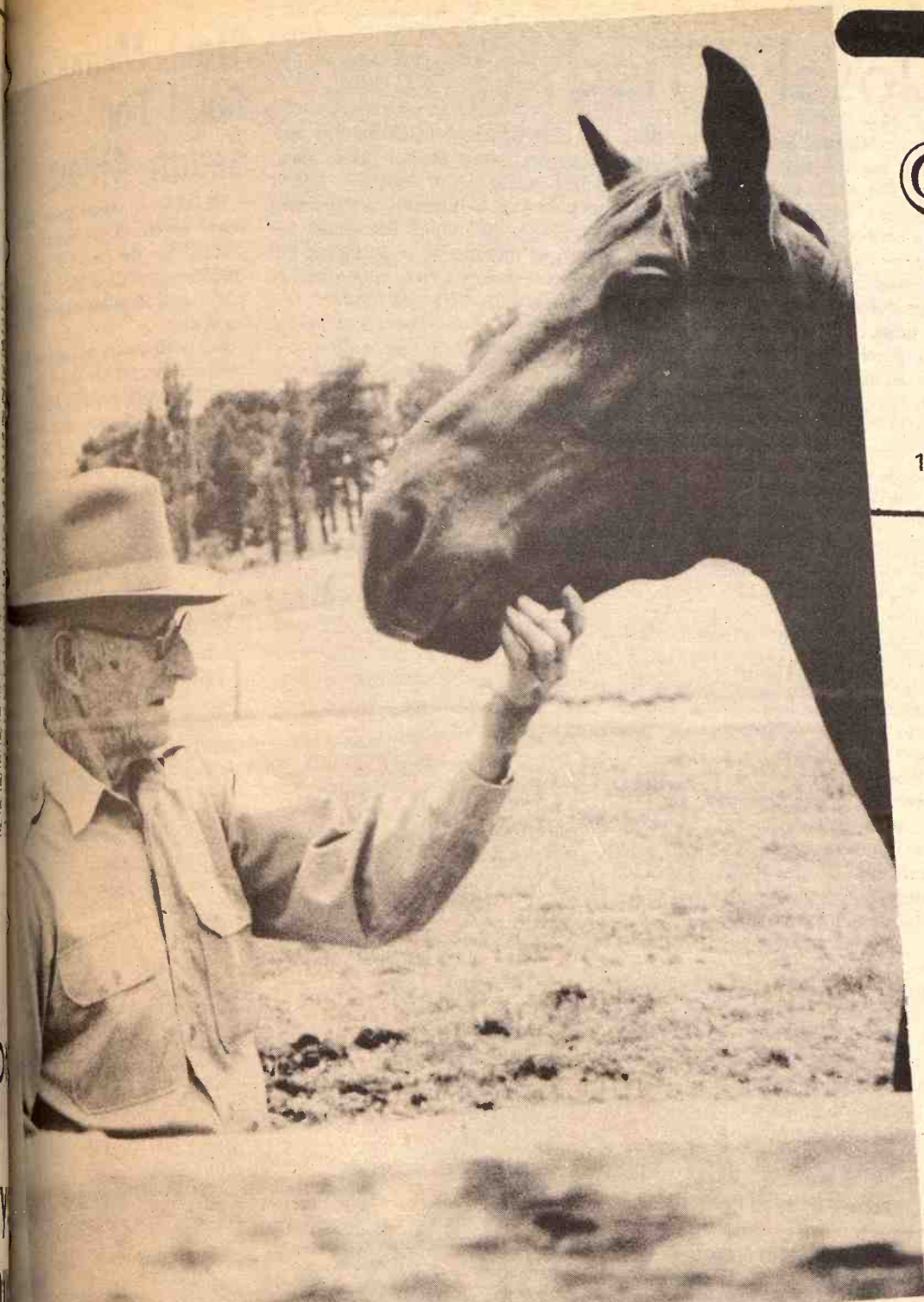

SNYDER'S PRIDE

Truly the pride of the Rev. Leroy Snyder of Abilene is his registered American Saddle stallion, Snyder's Pride. A minister for 53 years, Rev. Snyder came to spend his retirement years at Abilene, site of one of the many pastorates of his lifetime.



TRAINING A COLT

A young colt gets a foreleg lift from the 80-year old Snyder. At that age, Rev. Snyder still breaks and trains his own horses.

LISTENING CARE

One of the joys of Rev. Snyder's life has always been tending and training good horses. He celebrated his 80th birthday in early May. Rev. Snyder likes to restore old saddles and horses in his spare time.

COW 775 @
COW 900 @
COW 955 @
COW 1045 @
COW 1465 @
COW 865 @
COW 1000 @
COW 890 @
COW 950 @
COW 1025 @
COW 1040 @
COW 932 @
COW 977 @
COW 1210 @
COW 1060 @
COW 1040 @
COW 1180 @
COW 1010 @
COW 1185 @
COW 887 @
COW 787 @
COW 907 @
COW 820 @
COW 950 @

COMMISSION
NY
St. Mary
Kan

Co., Inc
ANS.

Co.
In Co.
Co.
worth Co.

1005 @
1200 @
1085 @
1470 @
1045 @
825 @
1185 @
1300 @
1475 @
980 @
1000 @
1005 @
865 @
915 @
1015 @
1075 @

OGS
214 @
217 @
216 @
230 @
212 @
222 @
228 @
240 @
528 @
455 @
280 @
407 @
415 @
710 @

h Co.
Co.
Co.

Co.
Co.
Co.

ESTOCK AUCTION
With ACTION

Barn Phone
A 5-0211 Salina, Kan

Jobless Rate, Inflation Closely Tied

With 5 million Americans jobless and the civilian labor force growing by 2 million a year, the most serious economic — and political problem facing the administration is how to reduce unemployment.

In April, even after the bounce back from the General Motors strike and the onset of steel inventory building against a possible steel strike, unemployment was still in the 7 per cent zone — as it has been for six months.

New labor department vacancy data show how tough it is to find a job. In durable goods industries there were only three job vacancies for every 1,000 jobs this spring — compared to eight per 1,000 a year earlier.

In nondurable goods industries, there were five vacancies per 1,000

jobs this March — against nine in March 1970.

And in all manufacturing industries, the number of longterm vacancies — jobs that had remained unfilled 30 days or longer — amounted to only one per 1,000.

Unlike earlier slumps, many white-collar workers, business managers, scientists, engineers, and professionals, have been fired, and are finding it hard to get new jobs.

Is there something peculiar about the job lag, despite the general business recovery? Employers are normally slow in adding workers in the early stages of a recovery. They seek to meet rising orders by getting more productivity out of their existing work forces and thereby widen their profit margins.

But there are reasons for concern that the re-employment lag may persist longer than usual this time because of the persistence of inflation.

Recently, Frank W. Schiff, vice-president and economist of the committee for economic development, told the congressional joint

economic committee that in the present highly liquid state of the United States economy, "a further substantial injection of liquidity runs a double risk: It may fail to be of much immediate aid in reviving the economy but provide the fuel for serious inflationary pressures at a later date."

Schiff holds that, if the economy needs extra stimulus, this should come not from the monetary but from the fiscal side from government expenditure increases or tax reduction.

He contends the administration is preventing itself from using an adequately stimulative fiscal policy by sticking to a conception of the full-employment budget that is static and rigid.

It was Schiff's organization, the C.E.D., that first formally developed and publicized the full-employment budget in the early postwar period—although it was Herbert Stein, now a member of the President's Council of Economic Advisers, rather than Schiff, who did much of the initial theoretical work on the concept.

Schiff now favors what he calls a "dynamic approach" to the full-employment budget.

He would accept bigger deficits when the economy needs extra stimulus, as the administration would not, but would if they exceeded the full-employment revenue estimate devise spending or taxing programs in such a way as to return the budget to balance or surplus when the economy actually returned to full employment.

Thus Schiff would develop "self-liquidating" stabilizing measures. If

the tax-reduction route to full employment were to be taken now, Schiff would favor the idea, first proposed by Arthur Okun, President Johnson's last chief economic adviser, of moving up to this year the personal income tax cuts already scheduled for 1972 and 1973.

However, given the acute social problems affecting the nation, the C.E.D.'s chief economist would prefer to get any needed fiscal stimulus from the expenditure side, by such measures as these:

- Earlier-than-scheduled initiation of proposed new programs, notably the family assistance plan.

- A public service employment program that would vary in volume with the level of unemployment.

- An extension of unemployment benefit periods, and a more liberal system for triggering benefits when unemployment rises.

- Special emergency grants to states and localities, or temporary changes in grant matching formulas, geared to national economic conditions.

Start Memorial Fund For Sedan 4H'ers

SEDAN — More than \$800 been given to a memorial fund started for the five 4-H youth their leader killed May 15 in a car crash 15 miles east of Wichita on K15.

Suggestions have been made plaques be set in the Cherokee County Extension Office and at the Springs 4-H Ranch. The balance of the money would be put in a trust by the 4-H council, which would be used to send one or more deserving 4-H junior leaders to a leadership camp at Rock Springs near Junction City as a memorial.

A steering committee was selected from the extension executive board, the 4-H council, the extension homemakers group.

Donations payable to Cherokee County Memorial Fund may be made at any of the three banks in the county — Sedan State Bank, First National Bank, in Sedan, Cedar Vale State Bank — or any 4-H leader.

GRASS & GRAIN
The Mid-Kansas news weekly
Published each Tuesday at 1207 Moro,
(Box 1009) Manhattan, Kansas, 66502
by Ag Press Inc.
Second class postage paid at Manhattan,
Kansas.
Subscription: \$4 year
Circulation 14,200

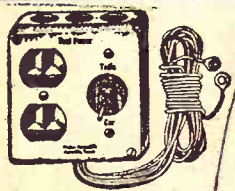

TOOL POWER

110 VOLTS ELECTRICITY FROM ANY
CAR, TRUCK, TRACTOR or PICKUP
ALTERNATOR

Operates heavy duty drills, saws and lights. Charges all batteries fast. Does good arc welding on plate steel. Starts cars with dead batteries instantly. Eliminates jump cables. Output is 3000 watts or 0 to 45 amps. Installs in 5 minutes. Guaranteed 5 years. Post paid \$22.95 or C.O.D. \$22.95 plus charges. Complete installation instructions with shipment.

Has 30 Amp Fuse To Protect Your Equipment

A & M Sales
810 N.W. 3rd

ABILENE, KS. 67410
Phone 913 263-3174

Write your own receipt.

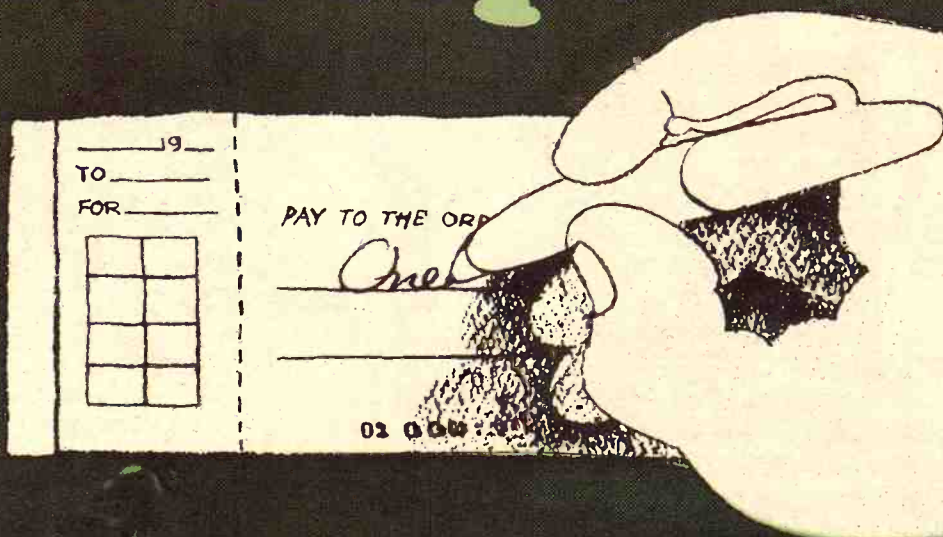

Canceled checks become receipts automatically.

Know where your money goes.

Open a handy Checking Account soon.

It's the practical way to pay. And be paid.

UNION STATE BANK

A FULL
SERVICE
BANK

MEMBER
FEDERAL RESERVE
SYSTEM

CLAY CENTER, KANSAS

Member Federal Deposit Insurance Corporation

dairymen: brighten up your profit picture

Feed CO-OP, the Dairy feeds designed to meet the needs of your dairy herd practically from birth. Start your calves with CO-OP Milk-Saver Pre-Starter and make sure they're on the way to realizing their bred-in production capabilities.

When your cows are in their prime, push production to peak levels and keep it there with CO-OP Dairy Feeds and Concentrates. All are balanced rations that provide the proper nutrients to take maximum advantage of your roughages and pastures.

Brighten up your profit picture with CO-OP Dairy Feeds. See your Co-op Feed Specialist today.

COOP
dairy feed

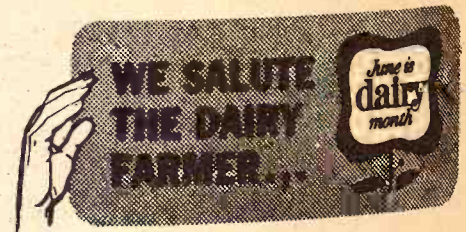

Carlton Farm Co-op Assn.
Carlton
Telephone 31

Greenleaf Farmers Co-op Elevator Assn.
Greenleaf-Linn
Washington

Manhattan Farmers Cooperative Assn.
Manhattan-Alta Vista
Westmoreland-Onaga

St. Marys Farmers Union Co-op
Business Assn.

Clay Center Farmers Union Co-op
Clay Center
Miltonvale-Leonard

Lindsborg Farmers Union Elevator
Lindsborg

Free
C
The

Free
Estimates
We
can
install
your
Air
Conditioner

**Remember Last
Summer's HEAT!**
This Summer

Relax...

with a New 1971

Admiral

Quality AIR CONDITIONER

ADMIRAL AIR CONDITIONER COMFORT TO MEET EVERY ROOM SIZE NEED

**ADMIRAL 5,000 BTU
115-V Air Conditioner**
Reg. \$119.95 **NOW \$99.95**

**ADMIRAL 6,000 BTU
115-V Air Conditioners**
Reg. \$179.95 **NOW \$159.95**

**8500 BTU 7.5 Amp.
110-V Air Conditioners**
Reg. \$239.95 **NOW \$209.95**

**ADMIRAL 9,000 BTU
115-V Air Conditioners**
Reg. \$249.95 **NOW \$209.95**

**115-V Air Conditioner
ADMIRAL 10,000 BTU**
Reg. \$259.95 **NOW \$219.95**

**ADMIRAL 14,000 BTU
230-V Air Conditioners**
Reg. \$299.95 **NOW \$249.95**

**ADMIRAL 18,000 BTU
230-V Air Conditioners**
Reg. \$319.95 **NOW \$279.95**

**ADMIRAL 23,000 BTU
230-V Air Conditioners**
Reg. \$359.95 **NOW \$329.95**

**ADMIRAL 27,000 BTU
230-V Air Conditioners**
Reg. \$429.95 **NOW \$379.95**

**Also
Easy
Terms**

Free Delivery within 200 miles

**Check these prices now
The Hottest Prices Around**
Select from our gigantic stock **NOW**

Free
Estimates
We
can
install
your
Air
Conditioner

FURNITURE
and
APPLIANCE
Sedlacek's

HANOVER Phone 337-2345

KANSAS



Three Admiral Exclusive Features



**Exclusive Admiral.
"COMFORT-STAT"**
Fully Automatic Operation.
Choose temperature... set
"Comfort-Stat"... temperature
level is automatically maintained
all summer long.



**Exclusive Admiral.
"CYCLE-AIRE"**
Spins balanced cooling
comfort to every corner
of the room. All drafts
are eliminated.



**Exclusive Admiral.
"ARCTIC-WINDOW"**
Hinged walnut grained panel
swings open to permit huge air
intake for maximum cooling effi-
ciency—when closed, offers fine
furniture look.



IMPERIAL SERIES
ROYAL SERIES
CORONET SERIES
PRINCESS SERIES
Admiral.



**POWERFUL 2 SPEED
TURBO-FAN**



Admiral.
"PENNY PINCHER"
SEALED POWER
UNIT

EASY TO INSTALL IN SECONDS
with... **Flex-O-Mount®**

Grass & Grain

3

June 8, 1971

Refurbish 90-Year Old Stone Church Near Glasco

GLASCO — A rural stone church, built east of this Cloud county town in the 1880s, has been refurbished and rededicated.

The Bethel Church, a 36 x 48 foot structure with 20-inch stone walls when built 90 years ago received about \$6000 worth of improvements and four months' of volunteer work. The project was headed by Mrs. Jesse Barker of Salina.

The church, with a seating capacity of about 200, has been used only for funerals since the 1930s.

"We had a contractor look the church over and bid on the project," Mrs. Barker said. "We thought it would make a memorial chapel and a place to meet on Memorial Day each year," she said.

Now, inside the small church that had been badly deteriorated, there is a new front door, electricity for the first time, interior paneling and refinished floors and pews.

Carpet is at the front of the church, at the back and in the aisles. A new roof tops the church.

A white pine cross, made and donated by contractor Jay Farrell of Concordia, hangs behind the altar.

Speaker at a dedication ceremony May 30 was Rev. Richard Willars, rector of the Holy Nativity Episcopal church in Los Angeles. He was born on a farm near the church in 1921.

Drop Sterile Screw Worms On Puerto Rico

Special planes from the Tactical Air Command will begin dropping sterile screw worms on Puerto Rico this month in a joint program to eradicate the parasites, the Pentagon announced.

Planes will fly over screw worm-infested areas where they will release screw worm flies, bred in laboratories, to mate with the native flies.

The idea is to use the sterile insects to break the reproduction cycle of the screw worm which lays its eggs in sores or wounds of warm-blooded animals. The larvae bore into the flesh causing serious and often fatal results.

The screw worm eradication program in Puerto Rico long plagued by the parasite, is a joint project of the Agriculture department, the Air Force and the Commonwealth of Puerto Rico.

The planes, from the first special operations wing at Hurlburt field, Fla., will release the sterile flies "at intervals and rates required to overwhelm the native screw fly population," the Pentagon said. The program will begin June 1 and last about 20 weeks.

The United States also conducts a similar program with Mexico to control screw worms along the U.S.-Mexican border.

Artillery Thunder Around Ft. Riley

There's plenty of banging around Ft. Riley right now.

Artillery batteries are firing in Army Training Tests. The firing tests started May 17 and will continue thru June 9. Firing usually lasts around 12 hours and may occur anytime during the day or night.

WAMEGO BANK IS BUILDING NEW QUARTERS

WAMEGO—The First National Bank here is starting to build a new banking office. Completion is set for the spring of 1972.

Gloomy Figures From South Central Farm Management Association Report

Tell it like it is — that's what farmers want, say Farm Management Association fieldmen. And things are tough down on the farm.

The Kansas farmer found himself sunned by a primeval force — the weather as climatic conditions in 1970 trampled Kansas farm income nearly in half and the state's milo crop became victim to the marauder.

Based on compilations from 453 Farm Management Association farmers — representative of the largest, most efficient operators in

southcentral Kansas — farm income dropped nearly 50 per cent in 1970, compared with the previous year.

These farms, nearly twice as large as the average in the area, returned only a \$3,349 average for labor and management, down from last year's \$7,737 average return. This doesn't include a six per cent return on land and capital investments.

Talking about the gloomy recording at their Farm Management Association No. 2 office at 30th and Main, fieldmen HoBart Frederick and Bill Collins, KSU Extension economists, pointed

to poor crops, particularly the milo crop, as factors behind low farm income.

Collins and Frederick compared the 1970 milo crop average on association farms to the 1969 average, when farmers had a yield of 57 bushels per acre. Because of bad weather involved in the 1970 milo crop, yields on a comparable 150-acre average crop dropped to 27 bushels per acre, primarily accounting for the drop in farm income for association farms in an 11-county area.

The records were compiled from farm members in Barton, Harper, Harvey, Kingman, McPherson, Pratt, Reno, Rice, Sedgwick, Stafford, and Sumner Counties.

Market prices were another contributing factor. Hog prices, which tumbled last year, have failed to recover to previous levels.

"Wheat harvest prices were sad, but they came up later in the year," Frederick said.

Member farmers upped wheat yield averages a little over the preceding year, harvesting an average of 34.1 bushels in 1970, compared to 3.5 bushels in 1969.

Gross crop production per crop acre earned by members averaged \$45.55. This includes diverted acreages and certificate payments, but excluded land designated as waste acreage.

Out of the gross crop production figure, farmers, operating on rental land, had to pay land-owners a third, or \$15 per acre.

Landowners had to pay \$3 to \$3.50

in taxes out of that sum, plus approximately \$1.50 on their share of fertilizer costs, gave the landowner a net return of four per cent on his land, valued at an average of \$250 per acre.

The farm operator received as his share of crop production \$30 per acre, but he had to pay out \$25.56 per acre in operating costs to produce that crop, giving him \$4.50 per acre return for his labor.

Farm Association fieldmen said it took approximately three hours of labor per acre to produce the crop. In other words, the farm operator earned \$1.50 per hour.

Livestock operators also found that weather cut silage and hay production across the area, upping feed costs.

Gross income was down seven per cent, while farm expenses climbed two per cent, Frederick said.

Farmers combining crops with livestock operations were able to record better incomes than those farmers concentrating mostly in wheat production, fieldmen agree.

Stabilization and Conservation service, which deals in farm subsidies. Traditionally the salaries range up to \$10,000 a year, are hired by state and local committees which in turn are by each new administration.

In some states, at least, have been treated as rewards each time a new administration assumes control.

The Nixon administration, for example, has seen 129 new hires since taking office. USDA sources confirm, the administration formally asked to convert those political career appointments, thus locking in those who qualify.

The request was initiated by ASCS in the Agriculture Department. The agency has responsibility for carrying government's billion-dollar subsidy programs. There public announcement proposal.

One spokesman said the Civil Service status was overdue.

Paper Back

Books

Largest Stock In Town

University Book Store

623 N. Manhattan

All the comforts of home Wood Shavings



for farrowing houses • Kennels chicken houses

PACKED IN APP. 70 LB. POLYETHYLENE BAGS

FOR SALE BY:

NELSON MANHATTAN HATCHERY

East US 24

Phone 778-3412

Manhattan, Kans.

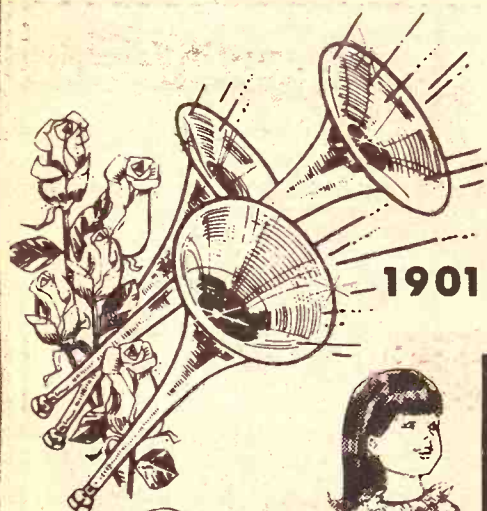

IT'S OUR
70th
1901 to 1971

Anniversary

CELEBRATE WITH US.

DUCKWALL'S

Girls' SLEEPWEAR

Baby Dolls or Gowns for her sweet dreaming. Choose from prints or solid colors in permanent press fabrics.

Sizes 4 to 14
\$1.79 Value

93¢

Girls' SHORT SETS

Outfit active kids for sun and fun. We have a grand selection of styles and colors.

Sizes 3 to 6X
\$1.29 Value

88¢

Ladies' MESH BRIEFS

White combed cotton in regular style.

Sizes 5-6-7

59¢ Value

38¢

Girls' EIDERLON® BRIEFS

Floral printed briefs with elastic leg.

Sizes 2 to 12

43¢ Value

3 For 97¢



Ladies' and Childs'

ZORIS

Colorful rubber in assorted sizes.

19¢

PANASONIC PORTABLE RADIO

•AM portable radio • AC/Battery •Slide-rule tuning

\$14.95

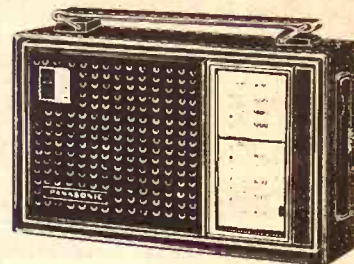

Boys' KNIT SHIRT

Short sleeve, mock neck shirt of 50% Polyester-50% Cotton. Choose from stripes or solids.

Sizes 6 to 16
\$1.59 Value

\$1.17

Boys' SPORT SHIRT

The new long point collar, short sleeve shirt in solid colors. 65% Polyester-35% Cotton.

Sizes 6 to 16
\$1.99 Value

\$1.37

Men's SPORT SHIRT

Grand for summer. 100% Durene Cotton, short sleeve, mock neck in many colors. Sizes S-M-L-XL.

2.49 Value **2 For \$3.00**



Ladies' SLEEPWEAR

Baby Dolls or Waltz Gowns Polyester-35% Cotton. colors.

Sizes S-M-L

\$2.49 Value

Men's UTILITY SOX

White cushion foot. Sizes 10 to 12.

3 Pair in Pkg. **97¢**

Boy's CREW SOCKS

Fashion colors. Sizes 7-8, 9-11.

2 Pair For **66¢**



June 8, 1971

Water From Power Company Keep Catfish Feeding—And Growing

Catfish be grown in Kansas year around? You bet, says Gross. The Electric Company, and Gross, El Dorado oilman, have combined forces to develop a revolutionary catfish farm originated by Gross.

And to prove it, Gross and KG&E have combined forces to develop a revolutionary catfish farm originated by Gross.

The facility uses excess hot water

discharged by a KG&E electric generating plant to heat the farm's water so the fish will feed and grow the year around. In Kansas, because of the cold winters, catfish normally become dormant during the winter months and neither eat nor grow.

Gross' system keeps the water in the farm ponds between 72 and 83 degrees at all times, providing the fish with an environment in which they eat and grow during the entire year. The Grosstrol system also aerates the water, feeds the fish automatically and harvests them when they reach marketable size, about 1 1/4 pounds.

Gross and his associates believe the system will revolutionize the fresh fish farming industry. "It will do for the fresh fish industry what feedlots have done for the cattle industry," Jim Eaton, Gross marketing director, said.

The first "pilot" plant is being constructed adjacent to the KG&E Gordon Evans Station between Maize and Colwich in northwest Sedgwick County. KG&E is providing Gross with the land and hot water, while the former oil producer is footing the bill for buildings, equipment and fish ponds. He reportedly has invested more than \$100,000 in the project thus far.

The heart of Gross' system is a water aerating wheel he invented. The giant paddle-type wheel aerates the water at a rate of 90,000 cubic feet per hour, circulates the water in the feeding, harvesting and spawning areas and in the holding ponds and helps maintain the water

temperature near 72 degrees even in hot weather.

The hot water coming out of the electric plant is in a deoxygenated state and the wheel adds 90,000 cubic feet of air to the water each hour.

When in full operation, a half million catfish will be used in the process. Work on the facility is expected to be completed by June 1 and initial stocking to take place a short time later.

Gross said the first crop of fish should be ready for harvesting by September.

The implications of Gross' system are enormous.

It may be a means of increasing the world's food supply, a critical item on some parts of the Earth, a KG&E official pointed out. Catfish are very efficient converters of protein into useful food, he said.

Where it generally requires eight or nine pounds of feed for a steer to produce a pound of beef, as little as 1.3 pound of fish food will result in a pound of catfish.

It can aid Kansas' economy. Most fish farming is done in the South where the water stays warmer longer. With warm water year around, the catfish farm no longer is a seasonal industry.

And it uses hot water, which in some parts of the nation is being returned to lakes or rivers and killing many forms of life, including fish. Though this is not a serious environmental problem in Kansas, it is in some areas of the U.S.

Gross said the system also should lower the consumer price of catfish.

He has patented the system in the U.S. and a half dozen other countries.

Initial production at Gross' farm will be wholesaled to out-of-town processing plants, but Gross plans to build his own processing plant to dress the fish at the farm. Other hot-water fish farms are being planned by Gross.

Far-Mar-Co Plans For St. Joseph Soybean Plant

Far-Mar-Co, the Hutchinson-based grain storer and processor, is going to expand and improve an existing soybean processing plant at St. Joseph, Mo.

J.H. (Jimmie) Dean, general manager of Far-Mar-Co, says that expansion of the St. Joseph plant will allow the Hutchinson facility to move into new manufacturing areas.

Dean reported that plans for expansion in the protein and foods area are contemplated at Hutchinson. He said these will be geared to research programs being conducted at Hutchinson.

COW POKES

By Ace Reid

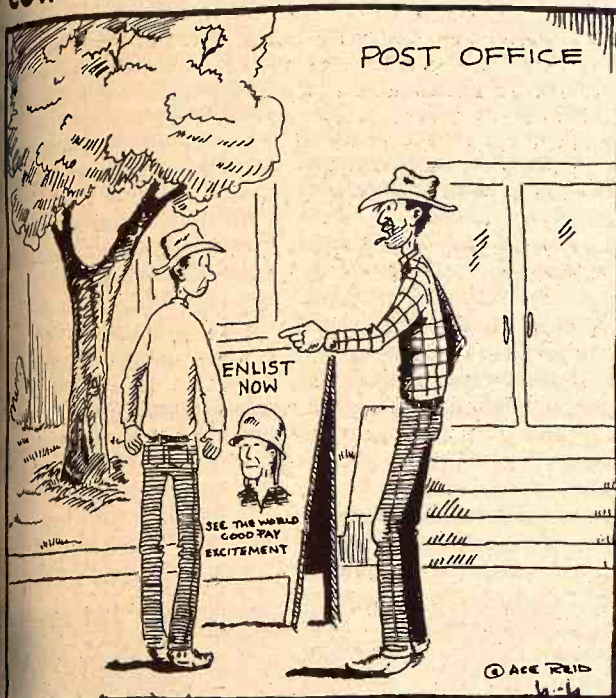

"New son, I wouldn't join up if I wuz you. If you happen to shoot anybody, you'd probably git throwed in jail!"

OFF REPELLENT
6 1/2 oz. **67¢**
\$1.19 Value

JERGENS LOTION
20 oz. with pump **\$1.11**
\$2.19 Value

LOOK OF NATURE
Hair Color **\$1.44**
\$2.95 Value

ARRID EXTRA DRY
6 oz. **63¢**
\$1.29 Value

JERGENS SOAP
Regular Size 3 Bars in Pkg. **21¢** Pkg.
\$1.00 Value

GILLETTE BLADES
Platinum Plus 5's **56¢**
\$1.00 Value

HAIR TRIMMER
67¢
\$1.00 Value

PHOTO ALBUM
Rich woodgrain cover with self-stick pages for keeping photos.
\$1.27
\$1.99 Value

BRACH'S ORANGE SLICES SPICETTES
BIG BEN JELLIES
YOUR CHOICE **43¢**
59¢ Value 2 lb. Pkg.

COOKIES ASSORTED VARIETIES
Oven Fresh **28¢** Pkg.
39¢ Value

Pampers for drier, happier babies

DAYTIME 30's \$1.79 Value \$1.37	DAYTIME 15's 95¢ Value 76¢	OVERNIGHT 12's 95¢ Value 76¢	NEWBORN 30's \$1.59 Value \$1.23
---	---	---	---

50' EXTENSION CORD
Heavy duty - 3 conductor
\$4.47
\$7.99 Value

12" PLAY BALL
Bright Terrazzo design.
73¢
\$1.00 Value

DOOR MIRROR
A quality mirror with wood frame. Size 16"x 56".
\$3.44
\$6.99 Value

Reynolds Wrap
12"x 25'
23¢
33¢ Value

CHARMIN NAPKINS
White or Colors
160's **22¢**
39¢ Value

9" PAPER PLATES
100 Count White **57¢**
88¢ Value

6" PAPER PLATES
50 Count White **26¢**

HANDI-KUPS
50 - 7 oz. Foam Cups.
33¢
49¢ Value

IT'S OUR 70th Anniversary
1901 to 1971

97¢ Pair For

66¢ Pair For

Anniversary DUCKWALL'S

THESE VALUES AVAILABLE AT ALL DUCKWALL'S STORES

"More Than Bright Lights To Keep 'Em Down On The Farm"

Electric Co-ops Hustling For Rural Development

The rural electric co-op, which drove the kerosene lamp from the countryside, is now bent on becoming the catalyst of improving life in other ways in rural and small-town America.

And it's making headway, suggests a recent article in the Wall Street Journal, which says the electric co-op is the aggressive mover in improving rural life, partly by shedding the farmer image and becoming activist in community.

Saying that electric co-ops are finding that it takes more than bright lights to keep people down on the farm, the Journal cites numerous examples, though none in the G&G area, of electric co-ops steering smalltowners to new home financing, lobbying for state projects to be built in small towns, enticing new industries, providing community leadership.

The co-ops are sponsoring and promoting, and in some cases building, new houses, schools, parks, golf courses, swimming pools, hospitals, resorts and factories in the rural areas.

Sampling of scores of the nation's 1000 rural electrics indicate that at least three out of every 10 are involved in such nonpower projects in the regions they serve, and the trend appears to be snowballing.

"We've got to make the rural areas more palatable to stop the migration to the cities," says W. V. Thomas, general manager of the Wisconsin state association of rural electrics.

Growing evidence suggests the migration already has stopped and perhaps reversed. With new highways and the clean air of the countryside beckoning, more urbanites are moving to smaller towns and commuting to jobs in the cities. Many others are building weekend and vacation homes in the rural areas. "Everybody wants his five acres in the country," says a Texas

co-op official.

Obviously, the rural electrics are beginning to benefit. Nationally, these co-ops have 6.5 million meters linked to their lines and are expected to add at least 150,000 more this year.

More than half of the 20 million to 25 million people provided power by the co-ops, based on four persons per meter, already are "non-farm" (electricity users who may live on the farm but don't make their living there), and seven out of eight new customers of the co-ops fall in this category.

The metamorphosis in membership rolls is reflected in part by the changing attitudes of the co-ops.

"To say we took the lantern off the farm means nothing to most of our members now," says Ronald J. Knouse, manager of member and community services for Blue Ridge Electric Membership Corp., Lenoir, N.C. He notes that only 10 percent of Blue Ridge's customers derive most of their income from farming today, versus 90 percent 25 years ago.

Even so, the so-called investor-owned and municipal power companies are continuing to cut into the territories of the co-ops, leaving many of them only with still-sparsely settled regions. And many of the residents of these regions are among the nation's poorest.

Uniquely Equipped Catalysts

An estimated 14 million impoverished Americans live in the rural areas. Some 50 percent of all rural housing is said to be substandard, compared with an estimated 14 percent in urban America. One South Carolina co-op surveyed just one of its counties and found that 40 percent of the 7,000 houses had no toilet facilities.

Armed with such evidence, South Carolina's rural electrics are launching "Stand Tall" programs throughout the state to develop jobs and job training and to provide

housing, water and sewer systems, schools and recreation for the rural poor.

"These are the people who would go on to the slums of the cities if not helped and become dope addicts," says a spokesman for the state's electric cooperatives.

The co-ops have their own interests at heart, of course. J. U. Gajan II, director of power sales for Slemco, Lafayette, La., notes that the co-ops can increase their electricity loads by improving the lot of their customers. "We're not really looking at it moneywise—it's hell to be poor—but if we can move someone from a \$2 a month house to a \$5 a month (electric bill) we're helped too," he says.

Whatever the motive, the rural electrics appear to be uniquely equipped to become catalysts for a turnaround in rural America. "The co-ops, usually the largest single business organizations in their communities, have a corporate citizen interest in this whole matter," says Robert D. Partridge, general manager of the National Rural Electric Cooperative Association.

"Many millions of future Americans," he adds, "are going to have jobs and live in what are now rural areas. The cities can't absorb them, and the co-ops need these additional consumers to offset their loss of farm consumers."

A Push in Housing

Other observers agree. "It's the greatest development idea beyond the city limits," says David A. Hamil, administrator of the Rural Electrification Administration, which still provides financing of around \$345 million a year to the co-ops but only for power purposes.

The biggest push by the co-ops is in housing. Their national association lobbied through Congress a liberalization of lending

policies as well as additional funds for the Farmers Home Administration.

On the home front, the co-ops began vigorously rounding up home-buyer prospects to use up the \$1.5 billion the Farmers Home Administration has available this fiscal year.

Some co-ops are going even further on housing. Wisconsin's rural electrics set up a statewide housing cooperative that is using government grants and loans to construct homes for the rural poor.

Similarly, at Wilburton, Okla., a nonprofit housing co-op recently established by Kiamichi Electric Cooperative is constructing more than 600 homes for low-income families. It is only coincidental, the co-op says, that the houses are all electric.

But houses alone aren't enough, the co-ops figure. So they are pressing for some amenities, too.

In Texas, the rural electrics have helped establish several hundred water districts and are involved at the moment in developing LBJ State Park, named after the former President.

In New Mexico, electric co-ops rode to the rescue of the narrow-gauge railway abandoned by the Denver & Rio Grande Western Railroad. A resulting two-state joint venture begun by New Mexico's rural electrics has salvaged a 67 mile stretch of scenic route in Colorado and New Mexico. It will be reopened this summer for tourists and narrow-gauge railroad buffs.

Clinton County Electric Cooperative at Breese, Ill., helped establish a junior college at nearby Centralia and then got behind community campaigns to improve medical facilities.

One of the co-op's officers headed a financing drive that resulted in a new 100-bed hospital. Now he directs

a group that's trying to get more doctors and nurses to the organization already has netted a new doctor with its campaign year.

Jobs are important, too, and why the co-ops are hustling industries for their areas. Shiflet, executive manager of Virginia's statewide association of electric cooperatives, now half his time making special trips to plug the industrial attractions of rural Virginia.

North Carolina's Blue Electric says it has brought industries to its area in the months. They include woodworking, metalworking, furniture plants and provide jobs.

At Medford, Wis., Taylor Electric Cooperative puts money to get new industries. It's also keen on airport improvements, perhaps because year-old manager, Charles Berglund Jr., got his pilot's last November.

Georgia's statewide association recently hired industrial-development specialists who's trying to fill the state's buildings with new firms. "We're dead," says a spokesman for Georgia co-ops, "and there are a lot of vacant warehouses."

Eastern Maine Cooperative parlayed a warehouse, its own, into a new industry for Calais, Maine, industry, a shirt factory, and it has moved into its own new building.

Now the co-op is trying to get someone else to occupy the warehouse, and a winemaker paint-brush manufacturer expressed interest.

"This is the grass roots," Robert V. Clark, manager of the co-op, adding: "If it doesn't start, it doesn't start."

For Heavy Spring Chores You Can't Beat These CO-OP Truck Tire Values for Dependable Service

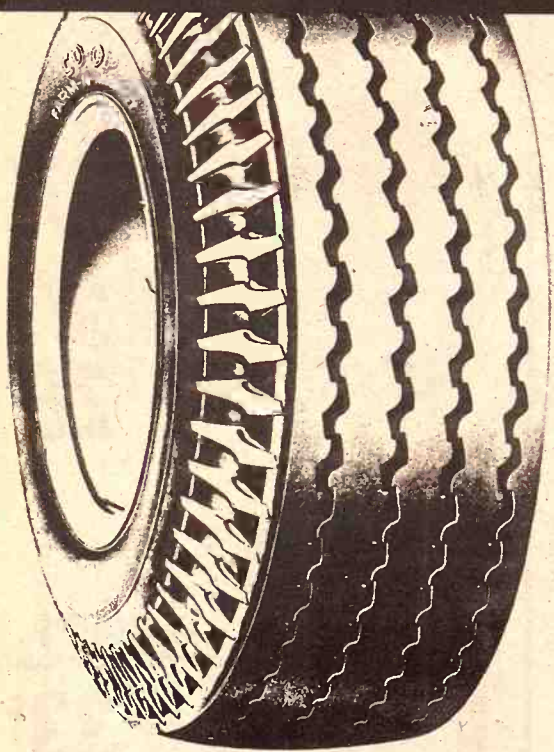

CO-OP Farm 'N Markets

Ideal for light hauling chores, an economy tire top value. Nylon cords, 6 ply tube type

\$20⁹⁵

Low as

Each tire, TUBE TYPE, 6.70-15/6 plus \$2.42 F.E.T. and trade



CO-OP Super All Purpose

Reliable traction on rain-wet or mud-slick surfaces. A clutch performer with a smooth rolling center rib and Nylon cord construction.

\$30⁷⁰

Low as

Each tire, TUBE TYPE, 6.70-15/6 plus \$2.82 F.E.T. and trade



CO-OP Super Cargo Carrier

Mileage deep in tread rubber. Quiet and cool running yet made to handle the heavy loads and long hauls.

\$23³⁰

Low as

Each tire, TUBE TYPE, 6.70-15/6 plus \$2.42 F.E.T. and trade

GET YOUR TIRES WHERE YOU GET PRICE & SERVICE

FARMERS CO-OP ASSN.

PIERRE & 2nd

MANHATTAN, KANS.

Phone

CAREFUL CARCASS

It takes skilled meats scientists to select the best characteristics in the swine carcass.

**LO
LY
OUTSI**

**GUA
NOT TO CRA**

**RECOM
NEW V
RE-DO**

Only \$

Wholesale & R
Corner of 5th & A
313-827-4467

Emphasis On Carcass At Area Hog Shows

A market pig with bulging muscles of lean meat and only a small amount of fat puts better pork in the supermarket for consumers—and it's also worth more to the farmer who produced it.

Two good reasons Kansas pork producers are striving to improve the quality of the pigs they produce, says Wendell Moyer, swine specialist for the Cooperative Extension Service at Kansas State University.

Moyer believes the average pork producer is unaware of the efforts made by pork producers and extension agricultural agents to improve pork.

For instance, most consumers probably think pig shows are strictly for the benefit of farmers. While it's true that at shows farmers do win prizes and gain valuable information about the quality of their pigs, ultimately it is the consumer who benefits from more economical, more wholesome pork in the meat market.

Moyer explains that at most shows the state today pigs are evaluated on foot and later their carcasses are evaluated at the packing plant.

"Shows with both live and carcass contests help farmers learn what progress, if any, they are making toward producing more marketable pork and lets them see the kind of live pigs that produce high percentage of lean pork in the favorite retail cuts," Moyer says.

Extension personnel throughout Kansas play a major role in planning and carrying out swine live and carcass shows. Moyer explains that it is another way Extension serves all people, both rural and urban.

Major shows of this type in the state include the North Central Kansas Barrow Show and Carcass Contest at Mankato, Barton County Area Carcass Show in Great Bend, Kansas Spring Barrow Show in Arkansas City, Wichita Barrow Show in Wichita, the East Central Kansas Barrow Show in Ottawa, and the Southeast Kansas Swine Evaluation Seminar in Pittsburg.

In addition many counties or combinations of counties have similar shows on a lesser scale. Some of the shows add social and educational dimensions such as swine production seminars and films and pork cookout and new pork

recipe contests.

Moyer points out that carcass statistics from Kansas Swine shows prove that the state's hogmen are learning to produce better pork.

Summary figures from 13 carcass show this spring show that all the champion carcasses scored high in amounts of consumer preferred pork cuts—hams and loins (chops)—and low in amount of fat.

The 13 champions had hams averaging 17.4 percent of live weight. Their loin eyes (pork chop centers) averaged 6.30 square inches. The average carcass length was 30.6 inches, meaning more pork chops and more bacon.

In contrast, they averaged only 1.04 inch of backfat. A pig in Marshall county had the lowest backfat average of only .7 inch.

A pig from the Washington county show had the highest ham percentage, 19.95 percent. Two pigs from Meade county had the best loin eye area and carcass length—7.50 square inches and 32.7 inches respectively.

Another indicator of improved pig quality is the carcass ham-loin index. Moyer explains that the index was established approximately 10 years ago to evaluate swine carcasses.

The initial index was set up with a base score of 100 which meant a carcass had five square inches of loin eye and 15 percent ham.

"In our carcass shows today around 90 percent of the entries

index more than 100. This means the average pig today yields about 15 pounds more lean pork than the average pig 10 years ago. That's about like getting a 'third' ham out of today's pig," Moyer notes.

In the 13 carcass shows this spring ham-loin index of the champion pigs averaged 137.8. The top index was 162.2.

Moyer emphasizes that pork from the meatier, leaner pigs of today has 36 percent fewer calories and 57 percent less fat than food consumption tables once indicated.

And pork promises to become even more nutritious in the future as Kansas pork producers continue their efforts to improve their product, he concludes.

are 12 national lines, eight regional and 89 commuter services.

The major lines serving the G&G area — TWA, Braniff, Frontier, and Continental — all took the increase.

Air Midwest vice president of marketing and corporate planning James A. Pickett, Wednesday pointed out that if passenger boardings do not increase as a result of the action, the airline will be forced to take the fare increase along with everyone else.

The present fare level will remain the same for an indefinite period, Pickett said, adding, "We feel by holding our fares at the present level we will be able to attract more people into using air transportation in the smaller cities we serve."

Pickett said the move would represent an approximate \$2 to \$6 savings on a round trip between Dodge City, Garden City, Great Bend, Hays and Hutchinson to Denver and Kansas City.

"It's just this simple," Pickett said, "We would rather increase our passenger boardings by 6 per cent than increase our fares by 6 per cent."

Also, the airline announced it would continue its Discover America 30-day excursion fare, which gives travelers a 25 per cent reduction when traveling for seven but not more than 30 days.

Most major airlines discontinued their excursion fare earlier this year. "We are continuing our discount fare structure because we feel we will pick up additional passengers during the upcoming summer vacation," Pickett said.

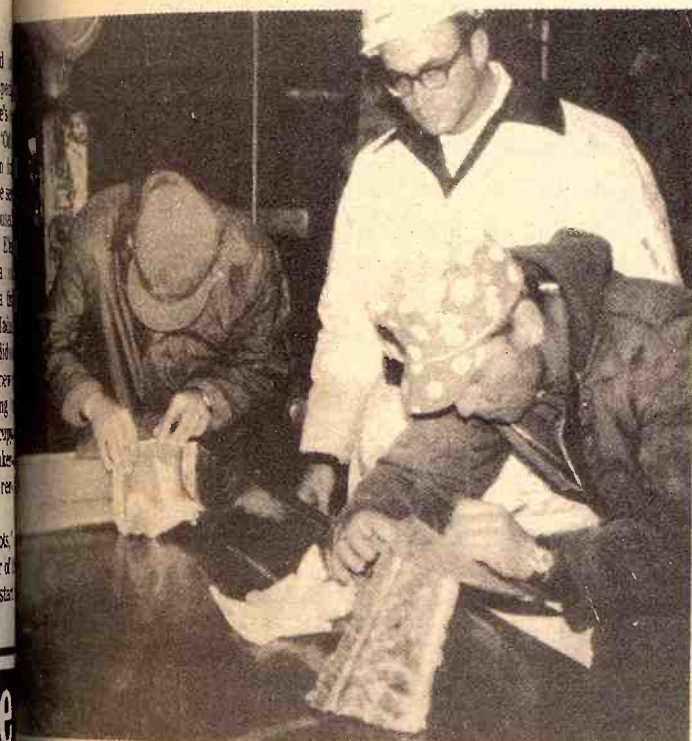

CAREFUL CARCASS CHECKING
It takes skilled meats science professionals to accurately measure carcass characteristics in the swine carcass shows held throughout Kansas.

LOOK! OLYMPIC OUTSIDE WHITE

GUARANTEED NOT TO CRACK, PEEL OR BLISTER

RECOMMENDED FOR

- NEW WOOD
- RE-DO OVER PAINT

Only \$6.50 Gallon

Wholesale & Retail
Corner of 5th & Ash
913-827-4467
Salina, Ks.



ORIGINAL EQUIPMENT GLASS-BELT TIRE SALE!

NOW THROUGH JUNE 19



W-I-D-E General Calibrated® Jumbo 780



- ORIGINAL EQUIPMENT on new 1971 cars
- GLASS-BELTED for long mileage
- POLYESTER CORD body for strength
- CALIBRATED® computer-processed for a smooth ride

FRONT END ALIGNMENT

We correct caster, camber, toe-in, toe-out to your car manufacturer's specifications, and safety check and adjust your steering.

Only \$6.95

Fits BUICK SPECIAL, CHARGER, TEMPEST, F-85, TORINO, IMPALA, BEL-AIR and many others

2 for \$58

Size F78-14 & F78-15 tubeless blackwall plus \$2.55 and \$2.61 Fed. Ex. Tax per tire Only \$3.00 more per tire for Twin-Stripe Whitewalls!

Fits MUSTANG, COUGAR, CAMARO, FIREBIRD, CHEVY II and many others

2 for \$54

Size E78-14 tubeless blackwall plus \$2.35 Fed. Ex. Tax per tire Only \$3.00 more per tire for Twin-Stripe Whitewalls!

Fits MONTE CARLO, BISCAYNE, CAPRICE, CATALINA, FURY, MONTEREY and many others

2 for \$65

Size G78-15, tubeless blackwall plus \$2.77 Fed. Ex. Tax per tire Only \$3.00 more per tire for Twin-Stripe Whitewalls!

Fits FALCON, VALIANT, DART, CORVAIR GREMLIN, VEGA, PINTO

2 for \$38

Size A78-13, tubeless blackwall plus \$1.90 Fed. Ex. Tax per tire ONLY \$3.00 MORE PER TIRE FOR WHITEWALLS!

LARGER SIZES UP TO L78-15 ALSO SALE PRICED

RAIN CHECK: Should our supply of some sizes or lines run short during this event, we will honor any orders placed now for future delivery at the advertised price.

Charge it at Hixson's...



204 POYNTZ
Phone 913/776-4221

HIKSON'S

Everything for the Car and Home

STORE HOURS
8 A.M.
5:30 P.M.
Mon Thru Sat.

GENERAL TIRE... GOES A LONG WAY TO MAKE FRIENDS

Tractor Noise Cuts Farmer's Hearing

Tractor noise is not only bothersome but damaging to hearing as well. Research is providing new information almost each year on tractor noise and its effect on hearing.

Farmers taking part in a South Dakota study found that acoustical ear muffs reduced tractor noise to "comfortable and acceptable" levels.

A Canadian study showed farmers have a greater loss of hearing than most people, and that hearing loss

increases as time spent on tractors increases.

Scientists have placed the level at which noise becomes potentially damaging at 85 decibels (units of sound wave intensity or pressure).

A tractor will have a noise level of about 98 decibels, depending on size and type. For comparison, ordinary conversation is at the 60-decibel level, the average radio at 70, and a pneumatic drill at 90.

Farmers should protect against hearing loss by purchasing earmuffs or earplugs, or by soundproofing their tractor cab. Soundproofing may cost \$100 or more; acoustical earmuffs cost less than \$10.



**GOOCH'S
BEST**

**is helping you
TALK UP PORK**

"Hogs are Beautiful—Pigs are Pretty." But, "money talks louder" to educate homemakers that today's pork is lean, protein-rich red meat—and a very sound buy.

JOIN THE TEAM EFFORT! GET TWO GOOCH PAYOFFS!

Join in NOW. Help yourself by cutting pork production costs. Here are extra dollars of profit for you. Also money to promote the pork you produce.

\$4 OFF EACH TON

During June, Gooch will give you a special \$4 off of each ton of Gooch Pig Growing and Hog Finishing Grain Balancers—Gooch's Best Super 40 and Gooch Pig Mixer 1000 with ASP-250.

Gooch urges hog raisers to contribute all or part of this special \$4 savings per ton to pork groups promoting increased use of pork. Gooch will even do it for you in your name—ask your Gooch Dealer for details.

\$1.50 IN FEED SAVINGS PER HEAD

Gooch's Best Super 40 is the higher powered concentrate, computer designed to fully balance grain for efficient pork building. Using Gooch Super 40 as your grain balancer can:

- save \$1.50 in feeding costs, even more on each hog finished.
- shorten hog finishing time 5 days and more.
- help hogs produce meaty carcasses that turn out the pork cuts which will encourage more frequent pork use in the modern family's diet.

YOU CAN TALK UP PORK—JOIN IN NOW!

See your Gooch Dealer during June! He can supply the Gooch's Best Pig Growing and Hog Finishing Grain Balancers you need. He has free colorful posters and displays to help you "TALK UP PORK" in your community.

\$4

OFF EACH TON

- GOOCH'S BEST SUPER 40
- GOOCH PIG MIXER 1000

GOOCH FEED MILL CORPORATION; Salina, Kansas

MACHINERY FOR SALE IN WICHITA, KANSAS

Buy Now And Be Ready

WINDROWERS & BALERS

1969 Hesston 500, Ford engine, 14'	\$5150
1966 John Deere 215A 14' windrower	\$2395
1968 Allis Chalmers mower-conditioner	\$1195
1968 IHC Model 816 mower-conditioner	\$975
1968 Hesston 600 windrower, 14'	\$4750
BMB 12' Haysaver rotary windrower	\$1095
Oliver 620 twine baler, extra good	\$950

Discs & Chisels

Krause 412 14½' tandem disc	\$595
Krause 14' offset disc, good	\$1250
AC 15' field cultivator, 3 pt., coil shank	\$350
Miller 14' offset disc	\$1250
John Deere tool bar field cultivator, 3 pt. with gauge wheels	\$325

Tractors & Combines

Caterpillar "35" gasoline tractor with hydraulic dozer	\$975
1966 Allis Chalmers D-21, 3 pt., cab and air conditioner, new, 24.5x32 tires	\$6950
1963 Oliver "25" 13' SP combine, extra good	\$1850
1963 Oliver 1800 LP, 3 pt.	\$3250
1959 JD 55, 14', SP, always shedded	\$1750
1963 Oliver 1600, 3 pt., gasoline, slick	\$2750
1959 Gleaner 'A' 14 ft.	\$1750
1961 MM 4 Star LP tractor, row crop, 3 pt.	\$1395

Sprayer

Hagie self-propelled hi-clearance boom sprayer	\$495
--	-------

Molz-Frick Implement Co.

1002 South West St. Phone: 943-0201
WICHITA, KANSAS 67213

Western Implement Company Has The Used Equipment You Want

Harvest is here, These machines are priced right and ready to go to work for you.

USED COMBINES

1968 IHC 403, 18' platform, no cab
1966 JD 95, 19' platform, no cab
1965 MF 410 reconditioned, new paint, 18'
1964 Gleaner A-II, 14'
1963 Gleaner A, 14'
1961 John Deere 55, 14'
1959 JD 95, 18'
1958 John Deere 55, 14'

TRACTORS

1966 4020 RC dsl., dual hyd., 3 pt., 2000 hours
1964 4020 RC, LP, 3 pt. hitch
1962 4010 RC dsl., wide front, 3 pt.
1962 930 Case, std. dsl.
1962 JD 1010 industrial wheel loader

PLANTERS

JD 4 row PA302 lister planter with fertilizer
IHC 4 row mtd. surface planter
Dempster 2 row mtd. planter
AC 2 row mounted lister

MISCELLANEOUS

Hume pickup reel for 14' platform
Tandem axle machinery trailer, tilt bed and winch
JD 215A windrower, 14' auger plate & conditioner
JD 215 windrower, 12' draper plate & conditioner
Blair feed wagon
Tandem drill hitch
Miller heavy duty offset harrow, 10'
JD 6 row 30" front mtd. cultivator



316 943-4261

**WESTERN IMPLEMENT
COMPANY**

2256 S. West



WICHITA, KS.

IF YOU COMBINE YOU SEE US!

1966 MF 510	\$6300
3 1970 MF 410	\$9200 ea.
1960 MF Super	\$2500
1962 MF 82	\$1850
151 International	\$1500

D-19 Allis Chalmers	\$2500
1969 Case 930	\$6850
1969 Case 1000	\$6850
Extra nice	\$6850
700 Case tractor	\$1100

MASSEY-FARM CENTER
1300 S. West Wichita, Kansas

SPECIAL SUMMER CASE SALE

Special Offer
During June

Stock No.

798 — 800 LP Case

816 — Case 900 diesel

817 Cockshutt Model 5

820 — 650 IHC diesel

822 — Case 930 LP

823 — WC Allis Chalmers

825 — 600 Case dsl.

825 — Case 730 LP

827 — IHC B, good

830 — 940 LP CK dsl.

837 — Case 940, 1962 LP

768 MM 11' wheel disc

770 — New JRA 3x18

plow

794 — Case 1000 combine

818 Massey 82 combine

1969 403 combine

Recondition

1959 101 12 ft.

1959 International

Massey Harris

Massey Harris

Close Out Special

130' 2 bar Moridge

new, with tires

124' 3 bar Moridge

new, with tires

We Rent Tractors

Case Power

and Equipment

Company

1010 South West

Phone 316 943-4261

WICHITA, KANSAS

SEDGWICK

1210 SOUTH

FARM

LIGHT IN

EVERYONE GAINS WICHITA AREA

Grass & Grain

9

June 8, 1971

Slick

1965 GMC Heavy Duty 2 ton
with tilting, rollback implement
bed, V6, 5 speed, 2 speed, good
900x20 tires \$2495

OVER 200 NEW AND USED
TRUCKS IN STOCK —

SAUDER-LYGRISSE

BUY-FINANCE-INSURE
WH 3-4271
4150 W. KELLOGG
The Truck People From General Motors

WICHITA, KANSAS

HEADQUARTERS FOR ALL YOUR FARMING NEEDS

USED TRACTORS

1963 D-19 diesel, rebuilt \$2650
1960 801 Ford with loader \$1100
1956 WD 45, wide front end, slick \$750
1948 M Farmall, wide front end \$550

USED COMBINES

1966 Gleaner C-II, 18' header, slick
1959 Gleaner A, 14' header, with cab \$2200
1957 Gleaner A, 14' header \$1300
1956 Gleaner A, 14' header, with cab \$1000
1955 Gleaner A, 14' header \$750

J & H Farm Equipment

Rt. 1, Hwy. 50 316 AT 3-2170 NEWTON, KS. 67114

THE PLACE TO SAVE
IN WICHITA IS
SEDGWICK COUNTY
EQUIPMENT, INC.
WHERE YOU CAN BUY
NEW EQUIPMENT
AT 1970 PRICES

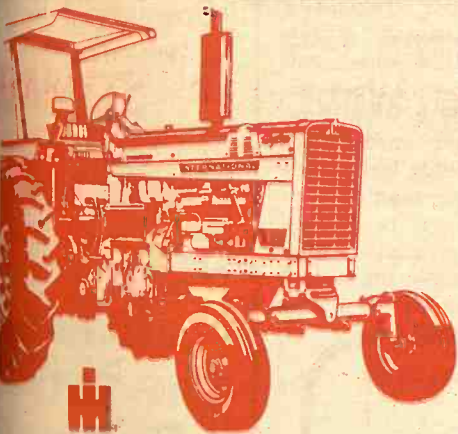

New 403 Combines, hydrostatic & belt drive
Farmall 826D Tractors, hydrostatic or gear drive
1-656 Hydrostatic Tractor
Farmall 826D & 1456D Demo Tractors

USED COMBINES

1969 403 combines, hydrostatic or belt drive, with or without cabs.

Reconditioned — Ready to go.

1959 101 12 ft. combine — Priced to sell.

1959 International 151, 15' head with cab

Massey Harris 60, 12' head

Massey Harris 27, 12' head

USED TRUCK

1969 IH 1600 Loadstar Truck, with 16' body, Heil hoist, 19,000 miles.

EXCELLENT SELECTION OF USED TRACTORS

Farmall 806D — Farmall 706 LP

Case 1030D & 930 LP
MM G1000 D

SEE US BEFORE YOU TRADE

Call And We Will Try To Deal

SEDGWICK COUNTY EQUIPMENT, INC

1210 SOUTH WEST STREET — WICHITA, KANSAS 67213

PHONE: WH 2-2215

FARMALL TRACTORS AND McCORMICK FARM MACHINES
LIGHT INDUSTRIAL EQUIPMENT • INTERNATIONAL TRUCKS



SAVE IN WHITEWATER



COMBINES

1968 Gleaner G, cab, 20', LP
1965 Gleaner E, 12', cab, extra
slick
1969 Gleaner E-III, 13' cab,
near new
Gleaner A, 1959, 14'
1958 JD 55, 14', cab

TRACTORS

AC D-17 diesel, Series III
AC 190XT diesel, duals
WD45, wide front
WD, wide front

MISCELLANEOUS

JD top planter, 4 row, fert.
JD 9' mower conditioner
14' Franz SP swather

New Gleaner "F" and "K" Combines In Stock

RAVENS CRAFT Oil & Implement

316 799-2141

Allis - Chalmers

Wilbeck

316 799-2165

Glenco

WHITEWATER, KANSAS

WE WISH YOU A MERRY CHRISTMAS AND A HAPPY NEW YEAR. COME SEE THESE CHRISTMAS TIME SPECIALS DURING OUR GIGANTIC JUNE CLEARANCE SALE

New barn windows. Close in that back porch or hog house \$1.00 each
Mead air conditioners for tractors or combines \$149.50
Cab for 65 or 66 Model Case tractor, RCCK \$399
Cabs for MF 1100 or 1130 TR \$350
Cabs for JD 4010, 20's, 5010 or 20's \$299
Plowshares — Thro-Way type for IHC, Case, JD, Allis or
Oliver \$1.99 ea.
1/4" or 1", 8', 10' or 12' fuel hoses with fittings \$2.99 ea.
New 15' Flex King chisels \$999
Dozers for MF 1100, 1130 or 1150 tractors \$499
Used MF platform trailers for combines \$199 each
Used tractor duals 14/30 \$225 — 18.4x30 \$295
18.4x34 \$295 — Winch truck \$395
72 passenger 36' bus. Harvest special \$2995
36' camper and carrier, brand new \$8999
1953 4 wheel drive Jeep pickup, 1/2 ton \$295
16' Power Cat fiberglass catamaran boat with 75 HP motor
and trailer \$995 or will trade for machinery
Dozer to fit MF 85 or 88 TR, 1800 Oliver \$295
Adams 550D 12' road patrol with can and PS, new paint.
Will trade for anything.
10' Tucker scraper \$275
300 gal. fuel tank, pump, hoses, filter and trailer \$175
TEMCO cab for MF 410 or 510 combine \$299

This Ad Worth \$20.00

When Presented With The Purchase of \$100 MF Parts

We are salvaging tractors and combines — Write Or call us.
We need house trailers. Will trade machinery for them.
14' Krause tandem disc \$295
4x16 JD semi-mounted plow \$595
We stock 14, 16, 18 and 20 ft. MF combine tables
JD 5x14 mounted plow \$395
21' Flex King chisel \$1295
New 10' MF offset disc \$1495
Miller 16' offset disc, almost new \$1295
JD 5x14 3 pt. plow \$395
20' pickup reel for MF 510 \$195
Combine or tractor air conditioners \$149 each
10' pickup table for MF 510 or 410 combine \$195
Combine trailer for MF 510 or 410 \$499

TRACTORS

SEE THE DADDY OF THEM ALL NOW IN STOCK —
MF GIANT 1800 4 WHEEL DRIVE TRACTOR

1965 930 LP Case tractor \$3995
1967 932 CK diesel Case tractor \$4500
1961 1800D 3 pt. Oliver \$2295
1960 MF 85D, very good \$1495
1964 MM 705 LP, clean \$1995

COMBINES AT CHRISTMAS TIME PRICES

Extra Special This Month Carry Over New MF 410D
Combine — \$8999.00. Can You Beat This?

BARGAIN NUMBER	MAKE	MODEL	YEAR	PRICE
579	JD	55	49	395.00
46722	MH	90	56	495.00
46705	MF	92	58	1495.00
46426	JD	55	54	995.00
46626	MF	S92	60	1495.00
46660	MF	S92	61	1695.00
REPOBR	MF	410	64	2995.00
46530	MF	410	65	3995.00
46566	GLEANER	C11	66	3995.00
46352	MF	410	66	4995.00
483	MF	410	66	4995.00
46692	MF	410	66	4495.00
46793	MF	410	66	4495.00
46794	MF	410	66	4495.00
46614	MF	410	67	4995.00
46402	MF	410	67	4995.00
46322	MF	410	67	4995.00
46351	MF	410D	68	5995.00
46380	GLEANER	240		495.00
46792	MF	621.6R	CORN HEAD	2495.00
REPOHUX	MF	510	64	3995.00
46333	MF	510	66	5995.00
46403	MF	510D	67	6995.00
396	MF	510G	67	5995.00
46618	MF	510G	68	6995.00
46310	MF	510D	68	6995.00
46624	MF	510D	68	6995.00
1220REPO	MF	510D	69	7995.00

We have 80 used combines in stock and we will not be beat on price.
Come see us and we will deal. We will sell combines with no cash
down to farmers. We plan on selling over 100 new and used com-
bines during this June sale. We will make you believe in Santa
Claus. See Saint Nick John, Kris Kringle Woody, or Rudolph the
Red Nose Bud for the trade of the year.

HUMPHREY IMPLEMENT

MF DEALER — COMBINE CITY USA

We Trade For Anything

Phone 316 825-4351

KIOWA, KANSAS 67070

Tax Collectors Gamble That Italians Can't Keep Winnings A Secret

Italy, where the sly art of tax evasion is becoming increasingly disreputable and perilous, has a new champion of tax dodging.

He is the anonymous winner of a \$700,000 jackpot in the national soccer pools. It was the biggest prize ever paid out by the legalized gambling system since its introduction 21 years ago.

Among millions of bettors the winner correctly guessed the results of 13 championship soccer games February 28. Each passing day improves his chances of not getting caught by the tax collector.

Mr. Half A. Billion, as the unknown winner is enviously called by Italians (the jackpot was 441,396,700 lire), has only to keep his

secret.

Somewhere in Italy, probably in or near Bologna, the winner apparently goes about his job in exactly the same way as before and resists the urge to tell his friends, maybe even his wife or girl friend, about his luck, or to buy a flashy car or go on a vacation. Thereby he may save up to \$480,000 in taxes.

Under Italy's tax laws the winner would have to enter his soccer pool gains as "miscellaneous income" in his 1971 tax return and turn over almost two-thirds to the state.

But the government deprived itself of the most obvious enforcement tool by allowing the soccer-pool agency to pay out prizes to anyone who produces the winning

10

Grass & Grain

June 8, 1971

slip without further identification. Trusting in human nature in general and in the outgoing character of their fellow countrymen Italian tax officials seem to have reasoned that any big winner would betray himself sooner or later.

In fact 16 of the 24 biggest winners in the system's history became known immediately, and almost all of the remaining were identified — and heavily taxed — later.

The chance of avoiding taxes has added to the popularity of the pools. Many Italians fill in dozens of the 32 cent betting slips every week.

DES Statement From Proxmire Stirs Cattlemen

"Sen. William Proxmire, D-Wisc., is grossly misinformed about the use of diethylstilbestrol (DES) in finishing beef cattle in the United States." This observation was made by W.D. Farr, president of the American National Cattlemen's Assn.

Farr, a prominent Greeley, Colo. cattle feeder, responded to the senator's charge that the use of DES should be cancelled by the Food and Drug Administration.

"The consuming public receives much more reasonably priced beef than if DES were not used. DES use in U.S. cattle feeding means at least a 10 per cent savings in beef production costs which are passed along to the consumer. At the same time, consumers need not fear any residue of the drug because adherence to required withdrawal times assures that DES has completely metabolized out of the animal's system."

ANCA, along with the Animal Health Institute, American Feed Manufacturer's Association and other organizations, formed the National Animal Drug Certification Committee which has been endorsed by the Food and Drug Administration and the U.S. Department of Agriculture. The Committee's main objective is to carry out an intensive continuing educational program so that users of animal drugs (including DES) will do so properly.

Two major results of the certification program are: An assured wholesome beef supply for consumers; and the continued use of important production efficiencies which mean savings in cattle production costs that ultimately are passed onto the consumer.

"Contrary to Senator Proxmire's statement, I am unaware of any alternate drug to DES which will promote cattle growth, feed efficiency and provide a wholesome beef supply," Farr said. "Additionally, his reference to the non-use of DES in other leading beef producing countries is highly misleading. The production and feeding methods used in the United States do not exist in other nations,

with the exception of Canada. Therefore, DES does not lead to use under their conditions. That other nations do not use DES is irrelevant."

In noting that Senator Proxmire quotes an "authority" from Canada, Farr stated that "it is the ANCA that Sweden is using a ban merely for a non-tariff barrier, similar to that being by other countries in Europe."

TINY POPULATION GAIN IN ELLSWORTH COUNTY
ELLSWORTH COUNTY — Ellsworth county's population for 1970 was certified at 7108, up a fraction from the 7082 in 1970. The county gained 41 to a new total of 7149. Thirteen of nineteen lost population. New county towns: Ellsworth 658, Kanopolis 734, Lorrain 658, Wilson 929.

Come Live In THE ELECTRIC CLIMATE and Make Yourself a Home

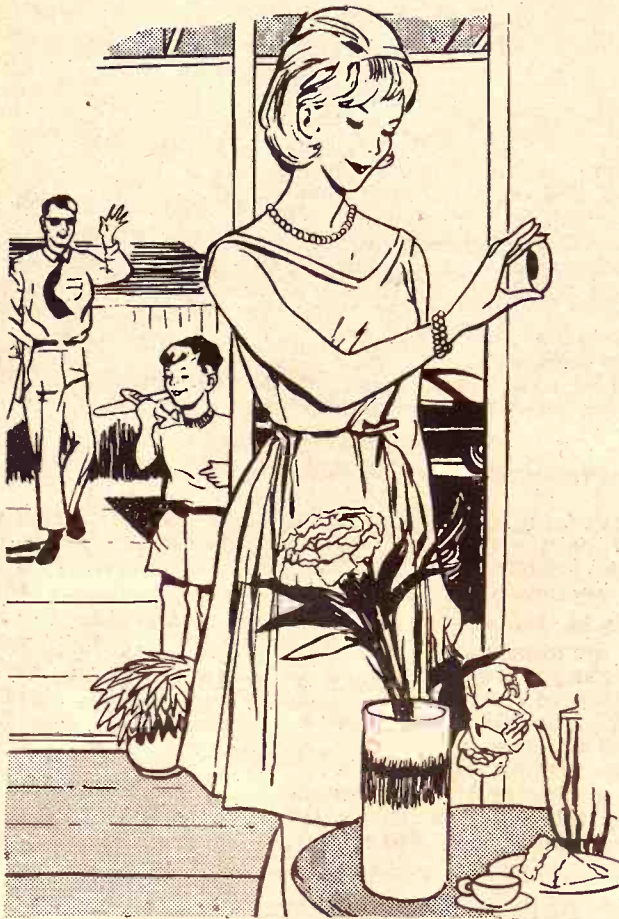

How do you turn a house into a comfortable, healthy home... a place where your family will want to spend time doing things together? A good start begins with the clean, quiet, draft-free atmosphere of electric heat. Whichever activity in whichever room, individual temperature control provides the perfect climate... the electric climate.

Here you spend less time cleaning walls, floors, and drapes.

Here there's a world of convenience such as an electric range that cleans itself flamelessly, a refrigerator that defrosts itself... plus many other electric servants to give you more time with your family.

Find out all the facts from your KPL representative. He has a plan that could put you in the electric climate less expensively than you think.



we've moved...



come see our new

HOME
SAVINGS AND LOAN ASSOCIATION

MEMBER
F.S.L.I.C.

630 Humboldt
MANHATTAN, KANSAS

PHONE
776-4733

you're invited...

come in and
register for
FREE PRIZES!*

2 - \$100 SAVINGS ACCOUNT

1 - \$50 SAVINGS ACCOUNT

50 ANTIQUE AUTO BANKS

1 SET OF 6 ANTIQUE AUTO BANKS

FREE • BALLOONS FOR THE YOUNGSTERS
• TELEPHONE STICKERS
• BOTTLE STORAGE CAPS

Plenty of Parking

remember:

HOME
SAVINGS & LOAN
MANHATTAN, KANSAS

• Compounded daily • Paid quarterly

Member F.S.L.I.C.

PAYS
ON
PASSBOOK
SAVINGS

5%

*YOU NEED NOT BE PRESENT TO WIN.
YOU NEED NOT HAVE AN ACCOUNT TO REGISTER.

Is this
the perfect
Datsun?



\$2,135.95
Delivered in Manhattan
Radio Included

Ask the expert

Your Datsun dealer is the Small Car Expert. Let him show you why the Li'l Hustler Pickup is so perfect.

• Six foot all-steel bed
• Up to 25 miles per gallon
• Overhead cam engine
The Li'l Hustler Pickup... America's number one selling import truck.

Drive a Datsun... then decide.

DATSUN
PRODUCT OF NISSAN

KEY PONTIAC
DATSUN, INC.

2312 Stag Hill Rd.
Phone 539-1161
Manhattan's Only
VOLUME
New & Used Car Dealer

MANHATTAN
MARINELAND

FARM TR

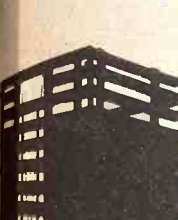

Hinge Down Comb

A complete and versatile flat platform to a 28" gate. Add 12" Tip Tops folding racks to convert easy in-and-out sliding pulley arrangement. Dis

ALSO BOD

UNDER
Heavy Duty
Designed for 10
with 14 ft. to
32 pounds of h
payload. — Ca

HAUL-MOR, INC.

Canada Hopes New Grading Will Earn More Wheat Sales

There is significance in more ways than one to U.S. farmers and the trade in Canada's decision to trade a system of grading wheat which will include a measure of protein content.

There is significance also in the fact that Australia is talking about the same thing.

The United States has had a system in this category for 50 years.

Canada is making its move to increase its export sales and to make its wheat more competitive with that from the United States.

Canadian authorities are thinking the same lines. Incidentally, in case they are talking about wheat.

Canada and Australia are the major competitors of the United States in world wheat trade. Any steps taken by these countries to make themselves more competitive, obviously are of concern to U.S. farmers and the grain trade.

But competition aside, U.S. grain interests may be justified in more than casual curiosity in the fact that Canada is turning to a grading system that in many respects will follow the pattern established in this country.

Farmers and members of the trade will recall that a few years ago, an international controversy arose or was promoted, on the quality of U.S. wheat put into the export trade.

The word from buyers overseas was that the U.S. wheat was trashy, that they did not get what they ordered, and that other countries, namely, Canada, supplied a more uniformly high quality product.

U.S. exporting firms bristled with replies. Members of the Kansas City Board of Trade were quoted at the time as saying the overseas importers got just what they paid for — if they wanted the highest quality wheats, they could get them by paying the premium prices quoted.

Farmers in the wheat belt expressed concern. A feeling existed in some groups that this country was losing sales in world trade because of the way exporting firms were doing business. Groups of farmers went to Europe, where they heard complaints directly from the importers. European buyers came to this country to tell their story to wheat organizations. All the while, the U.S. exporting firms kept insisting that buyers would get just what they paid for. Emotions rose. Charges were made. It was in-

timated that the exporters mixed poor quality grain with the good, and even actually added trash. The exporters contended they shipped wheat that they bought from farmers. They also countered that some farm groups were being overly influenced by expert European buyers who were conducting a campaign which would permit them to buy high grades of wheat at low grade prices — legitimate effort if they could accomplish results.

Eventually, the controversy faded away and all the talk ended. The U.S. grading standards remained the same.

Canada, which does produce a high quality wheat it has marketed solely on the basis of visual grading factors, in seeking to put its new grading system into effect in parts of the country next August 1. It may be August, 1972, before it applies to the whole country, because many complications are presented in making a change-over to the new system. Incidentally, one reason Canada is adopting the new grades is that European bakers, going more and more to machine baking, need to know exactly the wheat they are buying (no matter the grade), so they can maintain established blends. This has been true in the United States a long time.

Australia now sells its wheat F.A.Q. (fair average quality), a mixture of any kind of wheat grown in the country. But the producers of

hard wheat are arguing that their product should be graded for protein content so it could better compete on world markets.

Meanwhile, this year U.S. exports of wheat for dollars are the biggest in all history, and the United States sells more wheat in world trade than any other nation. All of which suggests that this country's grading system cannot be all wrong.

Welfare Checks To Come Straight From Topeka

A plan to mail welfare checks direct from Topeka rather than from the county courthouse is apparently working out, and all in the G&G area receiving welfare checks should get them direct from Topeka starting in July.

Persons in Miami and Wyandotte counties received welfare doles that way in May, and Reno county mailings were shifted to Topeka this month. The schedule is for all checks to come out of Topeka starting in July.

The new method of payments applies only to individuals receiving cash payments — old age, dependent children, blind and general assistance payments. It does not include payments to grocery stores or to suppliers of utilities.

Persons receiving welfare and social security payments will have welfare payment cut by the amount of the Social Security increase which will be realized this month. The

Grass & Grain

11

June 8, 1971

increase is roughly 10 per cent.

County directors have instructed those on welfare that the checks they get from the central payment operation might be missed, get their check late, or get the wrong amount the first time through. If this should occur, the person should get in touch with his local social worker.

The Social Security increase is retroactive to January and the January through April payments will come in a separate check toward the end of June.

Early information was that this amount would also be deducted from welfare payments. However, a later directive states that the retroactive payments will be considered additional income and will not be deducted from welfare payments or considered in determining need.

50 BUCK FEE TO PARK AT KU NEXT YEAR

It'll cost \$50 for a universal parking permit at the University of Kansas next year. Scales for specific lots range from \$10 a year to \$40. A space in a visitor's parking lot will cost 15 cents per stop, a hike of nickel from the current rate. Discussion at KU has also included the possibility of raising parking fees at athletic contests—currently \$1 for football and 50 cents for basketball.

NURS-ETTE

WHAT'S INSTANT START THUNDERBOLT? LIFETIME PERMANENT PLUGS? EFFICIENT DIRECT DRIVE? CORROSION RESISTANT "XK" ALUMINUM? WET-PROOF EXHAUST? WATERPROOF DRIVE?

IT'S A 1971 MERCURY OUTBOARD

Come on in, look at our boating bargains. There's a perfect fishing, cruising, skiing rig for you ... and it's ready for the water.

Complete Line Of Medicated Milk Replacers

CARROLL'S Specialized Feeds

Phone 913-229-6454

ALTA VISTA, KANSAS

or see: Van Meter DAIRY SUPPLY GYPSUM, KANS.

Is this the perfect Datsun?

\$2,135.95 Delivered in Manhattan. Radio Included.

Ask the expert. Your Datsun dealer. The Small Car Expert. He'll show you why the Li'l Hustler Pickup is so perfect.

Six foot all-steel bed. Up to 25 miles per gallon. Overhead cam engine. The Li'l Hustler Pickup. America's number one selling import truck.

Drive a Datsun... then decide.

DATSUM PRODUCT OF NISSA

KEY PONTIA DATSUM, INC.

2312 Stage Hill Dr. Phone 538-1785 Manhattan, Kan.

VOLUME

New & Used Car

MATTRESS & BOX SPRINGS

Specials Every Day New Low Prices Buy Direct

Also Complete Rebuilding Service

Manhattan Mattress Co.

414 S. 4th PR 8-5302

MANHATTAN MARINELAND

913-PR8-5771 MANHATTAN

FARM TRUCK BODIES

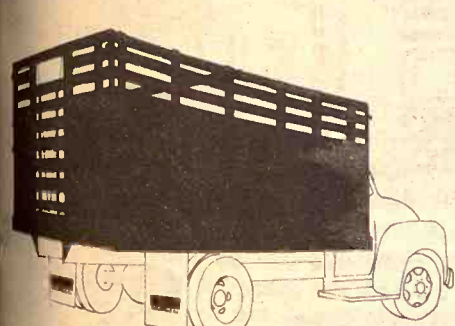

Hinge Down Combination Grain & Livestock Body

A complete and versatile Steel Farm Body. Easily changed from a flat platform to a 28" Grain Side with modern lever-type sliding gate. Add 12" Tip Tops to convert unit to 40" Grain Sides. Raise folding racks to convert to 66" Stock Rack Body complete with easy in-and-out sliding cattle gate, controlled by nylon rope and pulley arrangement. Dist. of Schlen

ALSO BODIES WITH WOOD SIDES

UNDERBODY HOISTS

Heavy Duty . . . 14 ton capacity — Designed for 102 inch to 120 inch CA with 14 ft. to 18 ft. bodies — Each 32 pounds of hoist lifts 1 ton of payload. — Call or come in today.



HAUL-MOR, INC. Valley Falls, Kansas Phone 945-3211

Old Crow's good taste begins with men who love to work with their hands.

Anthony Clark has a big responsibility. One false move of his hands and he's mixed the wrong measure of grain for the Old Crow formula. Does he ever miss? The proof is in the good taste of our Bourbon.



Making Bourbon which tastes good, bottle after bottle, made Old Crow famous. Back in 1835, our people figured out the formula that took Bourbon-making out of the hit-or-miss category. Later, they handmade the first sour mash Bourbon. We still use our hands in making Old Crow.

After work, most of our men keep on using their hands. Anthony Clark calls on the same craftsmanship mixing grain as he does tying fishing flies.

Over the years, craftsmanship like this has made Old Crow America's best-tasting Bourbon.

Old Crow

Made by good Kentucky hands



KENTUCKY STRAIGHT BOURBON WHISKEY. 86 PROOF. DISTILLED AND BOTTLED BY THE FAMOUS OLD CROW DISTILLERY CO., FRANKFORT, KY.

OUR DAILY BREAD

— by G&G Area Cooks

Mrs. Corwin Freeman, Simpson, Sends Winning Recipe

Winner, Mrs. Corwin E. Freeman, Simpson: "A recipe you might like to try with the barbecue season coming on."

BARBECUE SAUCE

- 2 bottles catsup (14 ounces each)
- 1 bottle chili sauce (12 ounces)
- one-third cup prepared mustard
- 1 tablespoon dry mustard
- 1½ cup brown sugar
- 2 tablespoons pepper
- 1½ cup wine vinegar
- 1 cup lemon juice
- ½ cup A-1 steak sauce
- dash tabasco sauce
- ¼ cup worcestershire sauce
- 1 tablespoon soy sauce
- 2 tablespoons salad oil
- 1 can beer
- garlic salt to taste

Combine all ingredients. Store in refrigerator. Very good for barbecued chicken, steak, ribs, hamburgers or hot dogs. Makes 2 quarts.

+++++

Mrs. Effie Frank, R 2, Wamego, describes her recipe as, "very good."

FOUR HOUR RYE BREAD

- 2 tablespoons sugar (white)
 - ½ cup warm milk
 - 2 packages yeast
 - ½ cup rye flour
- Mix above ingredients and let stand a few minutes to raise. Boil the following together:
- 1 cup water
 - 1 cup milk

- 1 cup white sugar
- ½ cup molasses
- 2 tablespoons salt
- 2 tablespoons oleo or lard

When this is cool put in a large bowl and add the yeast sponge mixture and 1 cup more of milk and 1 cup more of warm water, 5 cups rye flour and 7 cups or little more of white flour. Mix and knead well then let raise until double in size. Punch down again then work and form into loaves and places in greased pans.

12

Grass & Grain

June 8, 1971

Let raise until double in size. Bake in a 350-degree oven for one hour or until loaves sound hollow when tapped with finger. Remove from oven and grease top of loaves with butter or milk. Cover with waxes paper and cloth and cool. Yield: Four loaves.

+++

The following recipe is from Mrs. Ernest Priddy, R 9, Topeka:

CARROT PINEAPPLE CAKE

- 1 cup oil
 - 2½ cups flour
 - 1 cup honey
 - 1 teaspoon soda
 - 1 teaspoon salt
 - 3 eggs
 - 2 teaspoon vanilla
 - 1 teaspoon cinnamon
 - 2 cups grated carrots
 - 1 cup nutmeats
 - 1 cup crushed pineapple
- Mix shortening and honey. Add eggs and vanilla. Blend in carrots and pineapple. Sift cinnamon, salt, soda and flour together and blend in batter mixture. Add nuts. Pour into greased 9x12-inch pan. Bake at 350 degrees for one hour.

+++

Moisture Is Enemy To Every Homeowner

Moisture makes paint peel, plaster crack, metals rust and timber rot. Moisture causes condensation and mildew and destroys insulation efficiency causing heat loss. Moisture is expensive.

Contrary to popular belief, very little moisture originates within the home, from cooking, washing, bathing, etc. At least 80 per cent or more of the destructive moisture comes from the ground and migrates up into the home because of insufficient water and vapor-proofing.

To be really effective, a permanent waterproof-vaporproof barrier must be installed during construction. Once the house is built without it, it's too late. So check with your builder before you buy or build your next home.

Electric Dryer Can Save You Time And Money

You don't have to move to the Land of the Midnight Sun in order to wash and then dry clothes sunshine bright at night. All it takes is the purchase of a flameless electric clothes dryer.

With clean, flameless electric power taking over the clothes drying job from sun power, you can conveniently do your laundry and dry your clothes at any hour of the day — or night.

The flexibility is especially important at a time when almost half of all women in the U.S. are working women. (after all, who wants to work all day and then slave over a drafty clothesline by the dark of the moon?)

Flameless electric clothes dryers also help busy homemakers—whether they are working mothers or not—to take full advantage of the permanent press clothes and linens available today. The happy combination of permanent press and electric clothes drying can be both a time-saver and a money-saver.

Because permanent press clothing comes out of the electric dryer ready to wear within minutes after it is washed, you don't need to waste money on extra sets of clothes that might be outgrown before their time.

And with both permanent press sheets and an electric dryer in the house, you don't have to stock up on

extra sheets and pillowcases or day, at your own convenience you can strip dirty linens from beds and wash and dry them for immediate re-use, if you have a electric laundry.

Wash Hands To Prevent Infection

A routine but through washing hands before every meal may be old-fashioned, but it's still one of the best ways to prevent the transmission of germs. Recent studies by physicians and public health authorities indicate that increasing incidents of infectious diseases. Accordingly, proper washing by both adults and children can be a big help in cutting illness.

To Store Paper Bags

A wire napkin holder tacked back of a cabinet door makes a place for storing paper bags.

You're never too old to hear better

Chicago, Ill. — A free offer of special interest to those who hear but do not understand words has been announced. Beltone. A replica of the most est Beltone aid ever made will be given absolutely free to one answering this advertisement.

Try it to see how it is in the privacy of your home without cost or obligation of any kind. It's yours to keep free. It weighs less than a of an ounce, and it's all level, in one unit. No wires from body to head.

These models are free, so suggest you write for yours now. Again, we repeat, there's no cost, and certainly no obligation. Write to Dept., 2766 tone Electronics Corp., 4201 Victoria, Chicago, Ill. 60641.



WE CAN FIT YOU

Justin • Acme • Texas
Nocona and Tony Lama
On US 24 — 2 Blocks East
of Cloverleaf on US 24
TOPEKA, KANS.

SAVE FEED DOLLARS

Model 425

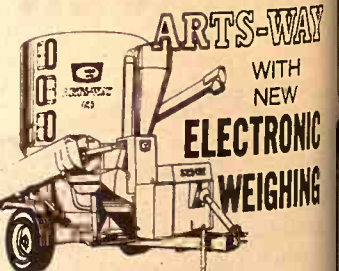

You'll never waste costly feed with an Arts-Way 425 or 325 and the optional new Arts-Way Electronic Scale. Ends ration guesswork. You weigh each ingredient electronically as it goes into the mixer. There's no waste of protein or supplement. And you can weigh exact rations out to your animals.

Come in and see it in action!



Distributed by T-L Irrigation, Hastings, Nebr.

BLANDING IMPLEMENT
Beloit

MEINHARDT IMPLEMENT
Wamego

DANNENBURG IMPLEMENT
Holton

MIDWEST SALES & SERVICE
Marion

DAVIES IMPLEMENT
Hiawatha

STEINER IMPLEMENT
Sabetha

HENRY SALES & SERVICE
Topeka

VAHSOLTZ IMPLEMENT
Salina

HUTCHISON IMPLEMENT
Everest

BRAUCHI BROTHERS
Marysville

The New Hawkeye by BIG HORN

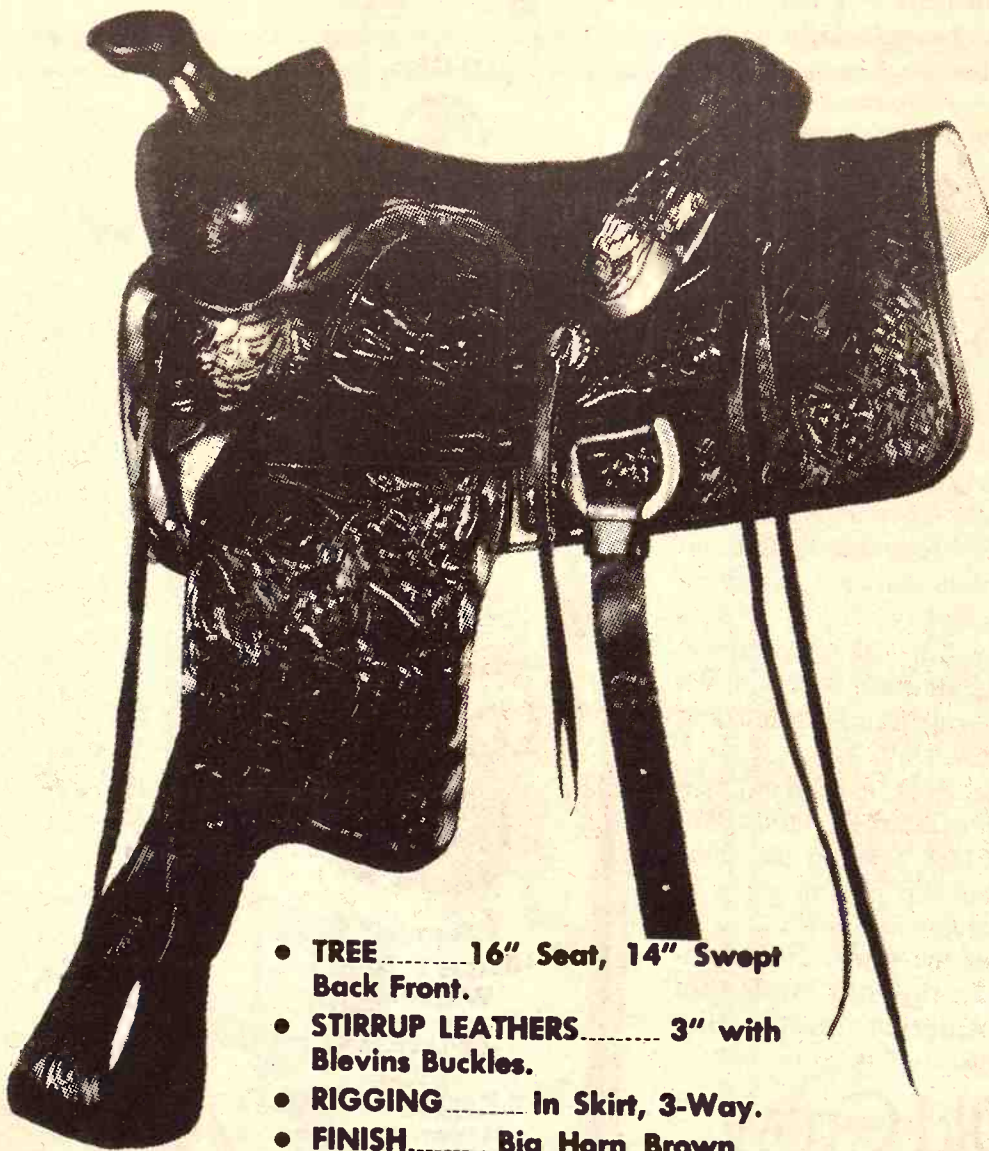

- TREE.....16" Seat, 14" Swept Back Front.
- STIRRUP LEATHERS.....3" with Blevins Buckles.
- RIGGING.....In Skirt, 3-Way.
- FINISH.....Big Horn Brown.

Trade Your Old Saddle

For The New Hawkeye — The workhorse saddle

SEE A KEY DEALER OR CALL THE DISTRIBUTOR — ME 2-2141

KEY MILLING Co. Clay Center, Ks.

TRY New RANGE & P

...the high ph

Phosphorus and calcium content of the minerals and maximum adequate supply of

Range and pasture grazing content. Grazing cattle get 40 percent of their phosphorus from the soil.

Purina Range & Pasture Phosphorus level, is form mineral deficiencies

Feed free choice, Purina supplies all the minerals in amounts e Council's recommendation from three sources minerals are present

Purina Range & Pasture iodine to help prevent jaw, iron in highly a light instead of red and copper.

Stop by at the sign what this quality r your cattle.

AGRICULTURE SERVICE

PLANT HILLS FEED & G

FARMERS UNION FEED

WOK-KAN ELEVATOR

MID-CONTINENT ELEVAT

GORDEN MARK ELEVAT

Save Money — Only The Look Need Be Expensive



Choose your new shelving with care and no one will be able to tell it's a cabinet door. Today's newer systems have all the beauty of solid wood, but because they're a combination of solid woods and tempered hardboard, sell for much less. The system shown is one of these.



TRY New PURINA RANGE & PASTURE MINERAL

...the high phosphorus supplement

Phosphorus and calcium make up more than 70 percent of the minerals in cattle. For good body condition and maximum performance, cattle require an adequate supply of both at a ratio near 1:1.

Range and pasture grasses are very low in phosphorus content. Grazing cattle may get only 50 to 60 percent of their phosphorus needs in summer, and as little as 40 percent under drought or winter conditions.

Purina Range & Pasture Mineral, with its 16% phosphorus level, is formulated specifically to supplement mineral deficiencies of pastures and range.

Fed free choice, Purina Range & Pasture Mineral supplies all the known mineral requirements for cattle in amounts exceeding the National Research Council's recommendations. Phosphorus is supplied from three sources to insure availability; all trace minerals are present in readily available form.

Purina Range & Pasture Mineral contains organic iodine to help prevent foot rot and soft tissue lumpy jaw, iron in highly available sulfate form giving it a light instead of red color, cobalt, manganese, zinc and copper.

Stop by at the sign of the Checkerboard to find out what this quality mineral supplement can do for your cattle.

- | | | |
|--------------------------|-----------|---------------|
| AGRICULTURE SERVICE | 258-2412 | Herington |
| FLINT HILLS FEED & GRAIN | PR 8-5322 | Manhattan |
| FARMERS UNION FEED MILL | 437-2434 | St. Marys |
| MOR-KAN ELEVATOR | 349-2214 | White City |
| MID-CONTINENT ELEVATOR | CE 8-4177 | Junction City |
| GORDEN MARK ELEVATOR | ME 2-3381 | Clay Center |

PURINA CHOWS

too. Brackets, which seem to be wrought iron and standards which look like mill-worked wood, are actually a super-strong molded synthetic—another cost saving factor.

Like higher-priced lines, such shelving includes special purpose stereo-tv shelves, magazine racks and pedestal shelves.

Fuzzy Pictures Usually Fault Of Photographer

Fuzzy pictures can be blamed only rarely on the camera. Most lenses these days, even on the most inexpensive equipment, cut amazingly sharp.

A shaky photographer is the biggest single reason for lack of sharpness, although there are several others. And the longer the lens being used, the more evident unsteady hands become.

If there is one point that is ex-

Rolled Hem Best For Bias-Cut Skirt

When hemming a very bias-cut skirt of chiffon by hand, put in a small rolled hem. It's hard to keep the hem uniform and the garment hanging straight if any other kind is used with this type of fabric.

Easy Way To Vacuum Rugs

When you vacuum scatter rugs, lay them on a large carpet. The small rugs will then stay in place while you vacuum.

Use Cup Hooks For Toothbrushes

Hang cup hooks in the bathroom as individual toothbrush holders for sanitary purposes and convenience.

The Latest 'Daily Bread' Prize

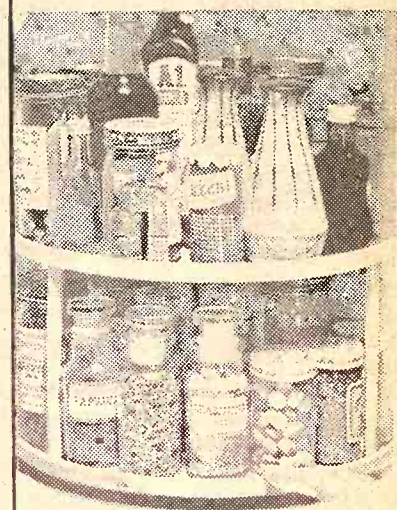

TWIN TURNTABLE

ORGANIZES YOUR cabinets spins contents right to you. Double capacity for real space saving. Revolves smoothly... brings back of cabinet up front. In decorator colors. Perfect for storing spices, as well as many other items. A product of Rubbermaid.

The winner each week is drawn by lot from the recipes printed.

Win one by sending us your favorite recipe — this can be main dish, leftover, salad, side dish, dessert or what have you.

1. Check your recipe carefully to be sure all ingredients are accurate and accounted for.

2. Be sure your name and address are on the entry.

3. Only one recipe at a time, please.

4. Send it to Woman's Page Editor, Grass & Grain, Box 1009, Manhattan, Ks., 66502.

Sew Kneeling Pad On Work Slacks

Sew a large patch of heavy material to the outside of the knees of your work slacks leaving a small opening. Stuff with old nylon hose, then finish sewing on the patch. You now have a built-in kneeling pad for floor cleaning jobs and garden tasks. You may leave the pads in for laundering for they will dry easily.

beige are making lipstick headlines; they provide an assortment that can be used with every ensemble. Eyes are bigger than ever with "shaders" (darker tones for the eyelid) accented with highlighters (lighter tones for directly beneath the brow).

Check Clothespins For Splinters

Look over clothespins ever so often for splintered edges that might snag fabrics. Either sand such clothespins or discard them.

Keeps Clay Moist

Aluminum foil wrapped around a child's modeling clay will keep it moist and smooth.

Use Baby Powder In Boots

Dust baby powder in your boots before putting them on and see how easily they slip on and off.

Lips And Eyes Now In Fashion Focus

Lips and eyes are now in fashion focus, according to the makeup authorities. To make the most of these two assets, every woman should keep several shades of eye shadow and lipstick on hand to mix and match, blend together, or use alone for intriguing effects.

Peach, pink, coral, nectarine and

Wash Rods Before Rehangng Drapes

Wash off curtain rods with a sudsy cloth before rehangng newly laundered curtains or draperies.

Keep Hampers Clean

Soiled clothes hampers should be wiped out every week with a sponge of cloth dipped in hot, sudsy water.

LANDOLL Chisel Plows

With The Strength To Match Modern Tractor Power
24 Model Sizes: 5' to 17' From 3 Basic Tool Bars

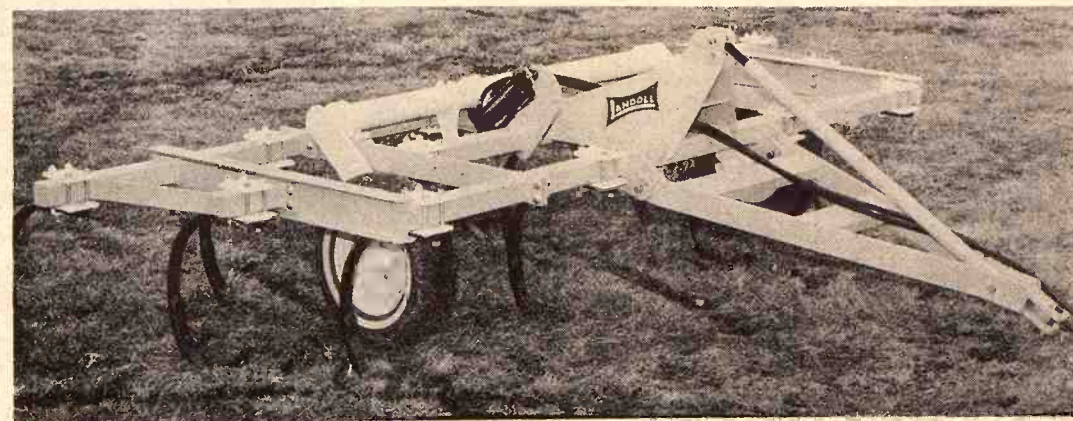

LANDOLL'S 3715P 3 Bar Rigid Shank 15 ft. Chisel Plow. With the simple removal of three pins it can be changed to a 3 bar mounted 15 ft. plow with hydraulic gauge wheels.

Many Other Advanced Features Make Landoll The Best Buy

DISTRIBUTED BY KLUGHARTT-THORNHILL MACHINERY CO., KANSAS CITY, MISSOURI

AUTHORIZED DEALERS:

BAYS MOTORS — Onaga
PIONEER SERVICE & SALES — Herington
C & W FARM SUPPLY — Courtland
G & W TRACTOR & TIRE — Chanute
A. B. CALDWELL — Burlington
JOHANNING BROS. — Lawrence
FT. SCOTT TRUCK & TRACT. — Fort Scott
FRANCIS FREDRICK FARM SUPPLY — Leavenworth
HODGSON IMPLEMENT — Garnett

EBERWEIN GARAGE — Alma
KENDALL GARAGE & IMPL. — Leonardville
FARMERS UNION HDWE & IMPL. — St. Marys
W.W. SMITH & SONS — Clay Center
WRIGHT IMPLEMENT — Abilene
HOLT FARM SUPPLY — Manhattan
MACHA-REVERE — Council Grove
BRUNA IMPLEMENT — Marysville
WATERVILLE MOTORS — Waterville

Landoll is manufactured in Marysville, Kansas

Finally! Car Insurance Rates Coming Down?

Your auto insurance comes up for renewal next month, and after three years of steady rate increases, you're braced for another big rise. But this year you may be in for a surprise — and a pleasant one for a change — because auto insurance rates are beginning to fall.

During the past two months, with little fanfare, hundreds of auto insurers have cut rates, and more reductions are on the way. The trend appears to be nationwide.

In Illinois, for example, more than 48 companies have reduced some of their auto rates since the beginning of the year, according to the state insurance department. "It's mostly the small companies," an official says. But he implies that big companies may follow. "The little companies frequently move first."

In New York, a few large auto insurers already have lowered rates. Hartford Fire Insurance Co., the nation's fifth-largest auto insurer, cut its auto-liability rates in the state on April 20.

As a result, when Hartford Fire's 185,000 New York auto policies come up for renewal, rates for bodily-injury liability will drop by an average of almost 7 percent and property-damage liability by nearly 5 percent. This should mean savings of \$7 or \$8 for the average

policyholder on his liability coverage. In some states two other large insurers, Continental Corp. and St. Paul Cos., also have reduced rates.

"Unconscionable Profits"

Why the reductions? The apparent reason is that auto coverage, which for several years has piled up heavy underwriting losses for the companies, suddenly turned into a profitable business around mid-1970. Confides an official of one of the nation's auto-insuring giants: "Frankly, since the middle of last year, we've been turning up unconscionable profits on auto coverage." This company says it is considering filing, in stages, for rate reductions.

In the first quarter of this year, another company, Nationwide Corp., the nation's fourth-largest auto insurer, turned up its first auto underwriting profit since 1959. The company says that if its "great experience" continues, it will lower its rates, although it hasn't done so yet.

Neither have the nation's two largest auto insurers—State Farm Insurance and Allstate Insurance Cos. But both say their underwriting

14

Grass & Grain

June 8, 1971

business this year has been "excellent." A spokesman for State Farm says the company is reluctant to cut rates during an inflationary period, which could suddenly bring higher costs to the companies.

Most rate cuts and requests for reductions so far have come in bodily-injury liability, the portion of auto coverage that a policyholder buys to protect him from claims resulting from injury to other persons in his own car or elsewhere.

Some companies are also cutting rates for property-damage liability—that is, coverage against damages to another person's property. In other cases, however, some companies are still increasing rates for property-damage liability and for collision insurance, which covers the policyholder's own auto.

A Dramatic Reversal

The emerging rate cuts mark a dramatic reversal from the past few years. "This is the first time we've seen any filing for rate decreases in a number of years," says a New Jersey insurance official.

The Insurance Rating Board, which represents several hundred companies, is also requesting certain rate reductions on a nearly national basis. In some states the board advises member companies on rates, and in other states the

board filings officially represent rate changes for its member companies.

Some insurance concerns are apparently cutting rates first in so-called file-and-use states, which don't require state approval before rate changes can be implemented, although in some cases the changes are subject to later review.

File-and-use states include New York, Illinois, Indiana, Ohio and 11 other states. In these states, the insurers would be free to raise rates if costs should begin to soar. In other states, where approval of changes must first come from the insurance commissioner, insurers indicate they fear they might become "locked in" with rate declines.

Why the sudden burst in auto underwriting profit? Apparently because of a reduction in claims from highway accidents and because last year insurers received permission for long-pending rate increases in states where such approval was necessary.

Economic Losses Decline

Economic losses from highway accidents fell by nearly \$375 million last year, according to the Insurance Information Institute, a trade group, which said declines in deaths and injuries were the key factor. Says an official of Hartford Fire: "We believe that we're beginning to feel the cumulative impact of improved safety features in cars, such as safety belts."

But safer driving doesn't appear

to be the full explanation for claims by policyholders of superficial damage to autos.

Don Brown, head of the Insurance Group's rate department, says that Kemper's results on coverage are better than anticipated, although he can't give a planation.

Privately, some insurers say that the reduced claims may be a result of policyholders' "phony" or exaggerated reports. A 6-man team at the University has been studying ways to wage claims and in insurance expenses, a key question in lower auto-insurance rates affect current moves for insurance laws.

Twenty-eight states are considering so-called no-fault insurance bills, designed to reduce rates for bodily-injury liability. The cost of coverage had been rising until the past few months. In fault, each driver's company would pay for bodily-injury expenses, thus the question of liability courts.

Insurance officials deny newly lowered rates are to take the steam out of the drive, although some believe the drop could have effect.

Note First '71 Cases Of Blight

The Agriculture department says a virulent form of Southern corn leaf blight has been confirmed in Illinois and Kentucky.

Officials said the infestation in Illinois was confined to a half-acre field in St. Clair County, and apparently was related to a shelling operation of old corn stored nearby.

"Illinois extension plant pathologists reported that some 1970 stored corn believed to have contained blight fungus spores was shelled on a wet, windy day," the department said in its weekly blight report.

"The spores are believed to have been carried downwind from the shelling site to the half-acre field," the report said.

The Kentucky outbreak was described as an isolated case in Todd County. A spokesman said no further information was available.

In addition to the one confirmed Illinois case of "Race T" blight, the most damaging kind, other suspected infestations have been reported. Those involve "volunteer" corn plants growing from scattered seeds from the 1970 crop in Champaign and Marion Counties in Illinois, the department said.

"But laboratory tests have not been completed on samples from those counties" to determine if the blight is the most dangerous kind, officials added.

In the South, where blight originated last year, the disease developed is well behind the rate of a year ago, officials said.



Everything For The Horse And The Rider
Largest Stock Of Saddles In Mid-Kansas

1810 North Buckeye
ABILENE, KANSAS

Open Daily 9 a.m. to 8 p.m.
Sundays 1 p.m. to 5 p.m.



First to serve the farmer.

Your International Harvester Dealer can show you 615 and 715 combines that should cost more. But they don't. Why wait?

Harvest Is Close At Hand

Check the power, prices and capacities of our new 615-715 combines with comparably sized machines.

You'll find that we're determined to give you more combine for every dollar you invest.

For example, we give you up to 107 hp in the 715. Up to 96-bushel capacity in the grain tank. Capacity features you can count on in any crop or condition.

Of course you get Quick-Attach platforms and corn heads. Variable speed cylinder and fan drives. Choice of belt propulsion or Hydrostatic

All-Speed Drive.

Naturally, some things we wouldn't think of changing. Like our full-width threshing. Practically plug-free fin-and-wire racks. Opposed-action cleaning.

These new 615 and 715 combines can be equipped with 10½- to 18½-foot platforms, or 2-, 3-, and 4-row corn heads. See your International Harvester Dealer. Compare them with any other like-sized combines. Then decide how you want your 615 or 715—finance, rent or lease.



See the new combines at:

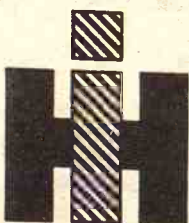

ABILENE
Engel Motors

BELLEVILLE
Chapman's on US 81

JUNCTION CITY
Mohn Impl. Co.

FALUN
Dauer Impl. Co.

WAKEFIELD
Auld Chevrolet Co.
COUNCIL GROVE
Macha-Revere

MINNEAPOLIS
Chapman Impl. Co.

LEONARDVILLE
Kendall Garage

HERINGTON
Pioneer Service & Sales

HANOVER
Hanover Impl. Co.

MARYSVILLE
Bruna Brothers

WASHINGTON
Schumacher's, Inc.

LAND
ANNA O.

15.1 acres of good bottom
McAdams Road, Salina, Kan.
pavement on McAdams

Friede

The Southeast Quarter (1) and the North One (1) of the Quarter (SW¼) of the NE¼ of the Northeast 1/4 of the Township Fourteen (14), containing approximately

Remember the above case in land offered for sale of this land is protected by Buyer to receive the land and crop, and government

Terms — 20 percent at delivery by the Executor of the estate's rights under written notice of intent to

Planners State Bank & Trust Co. of Kansas, Inc. Auctioneers — Phone Salina, Kan.

Auction SALE

Cafe Equipment

1000-gal. gas range w. grill and hood
1000-gal. gas range w. grill and hood
1000-gal. gas range w. grill and hood
1000-gal. gas range w. grill and hood
1000-gal. gas range w. grill and hood
1000-gal. gas range w. grill and hood
1000-gal. gas range w. grill and hood
1000-gal. gas range w. grill and hood
1000-gal. gas range w. grill and hood
1000-gal. gas range w. grill and hood

1000-gal. gas range w. grill and hood
1000-gal. gas range w. grill and hood
1000-gal. gas range w. grill and hood
1000-gal. gas range w. grill and hood
1000-gal. gas range w. grill and hood
1000-gal. gas range w. grill and hood
1000-gal. gas range w. grill and hood
1000-gal. gas range w. grill and hood
1000-gal. gas range w. grill and hood
1000-gal. gas range w. grill and hood

Mr. & Mrs. J. T. Dickson and Foster Kretz

Most Wild Hemp In Fence Rows

you want to find some wild hemp growing in the G&G look for it in the borders of cultivated fields. Or along roadsides and ditch edges.

At least that's the conclusion of the pioneer projects in control of wild hemp in the nation. Called Kansas Marijuana Control project, the effort is now nearly a year old. A 6-man team at Kansas State University has been studying the best ways to wage war on wild hemp in Kansas. Part of their project has included walking over 20 percent of the county for patches of marijuana.

The project was authorized by the legislature in 1970 and funded by a \$100 federal grant. The K-State team is trying various methods of control, including biological and chemical, biological and conventional war against wild hemp. The project is directed by Benny Eaton, a 27-year-old Oklahoma State University graduate who has just received his master's degree at K-State.

Each of the dozen persons, many from the area counties for harvesting wild hemp, have been arrested in the past few months. Although the Kansas law is not supposed to be as strict as the Mexican variety, arrests drew some attention to the law, and there have been estimates of 60,000 acres of wild hemp growing in the state. Most of it, is thought to be in the central and northeast parts of the state.

The Riley county study might

suggest the acreage estimates are valid. Eaton's crew found 625 locations of marijuana in the county. Most were patches of a few feet, but one was six acres in size.

Over half the stuff was found in the borders of cultivated fields. About 20 percent was found along road and railroad right-of-way. In native grass, about 17 percent was found, with smaller amounts found in tame pasture and cultivated fields.

Because of its most common locations, Eaton thinks marijuana cannot be controlled by hoeing or plowing. But it is generally accessible to tractor-mounted spraying or flaming.

The team also began revegetation research last fall. The team members are trying to establish plants in marijuana infestations that can eventually crowd out the marijuana, provide shelter and food for wildlife, and convert the land to something that has economic value. Some plants produce toxins which inhibit growth of marijuana.

"Unfortunately, we haven't found any cure-all yet, but we have some good leads," Eaton said.

One possibility mentioned last year was black walnut trees. It would be a valuable crop, Eaton said, and walnut seeds, in a laboratory situation, inhibited the growth of marijuana.

However, Eaton said, similar experiments in the field have had no effect on the growth of marijuana.

Effectiveness Questioned

"As of now, I'm afraid I can't put much confidence in the effectiveness of black walnut trees," Eaton said.

Currently under way are control experiments on about 59 to 60 plots of marijuana throughout the county. Team members are seeking to find out which control methods work best at which stage of growth of the marijuana.

The control measures being experimented with include mowing, to determine the optimum date of mowing and height of clipping; liquefied petroleum gas flaming; herbicides, and tillage. The experimental plots range in size from 10 feet square to a half acre.

Biological Control

Another part of the project is investigation of the feasibility of various types of biological control of marijuana.

Team members are experimenting with a parasitic plant which attaches itself to the roots of cultivated hemp and eventually kills the plant.

They also are experimenting with insects found on marijuana growing in the field.

Ecological studies being carried out include marijuana seed dormancy and germination; abundance, persistence and viability of marijuana seeds; germination and growth inhibitors, agents of seed dissemination, and analysis of narcotic resins.

Significant Reduction

Eaton believes it is not feasible to eradicate all wild marijuana growing in Kansas. But he says that if it is reduced significantly—especially the infestations which are accessible to would-be harvesters—then harvesters may not find Kansas so attractive.

involving self-service gasoline sales by Kwik Shop Inc., Judge Stephan said the section of the state fire marshal's regulations supposedly violated by the company was "vague" and therefore unconstitutional.

The regulation governing the operation of self-service gasoline stations must be considered in the light of the entire set of regulations, he said.

Kwik Shop, which operates 30 stores in Kansas, installed the self-service gasoline equipment at one of its stores here as a test, according to John Baldwin, Hutchinson, Kwik Shops director.

Following the installation, a deputy state fire marshal personally filled the tank of his vehicle March 4 at the store and charges were filed by the county attorney.

Baldwin said the service is in operation today as a result of Judge Stephan's ruling.

The county attorney said he will soon decide whether to appeal the ruling to the Supreme Court.

Plans To Expand Cudahy Salt Plant At Lyons

LYONS — The Cudahy Co. has announced plans to expand its American Salt Corp. subsidiary here, nearly doubling the plant's granulated salt processing capacity.

Cudahy is negotiating construction agreements with the contractor, said C.J. Brude, Cudahy vice president for public relations.

Brude said the project should begin within a month or two and be completed in two to three years. The "step" expansion calls for construction of another bank of salt water evaporating pans and additional warehousing space.

Cudahy, an Arizona-based firm, said the expansion was necessary to keep pace with sales demand. A slight increase in employment is expected when the project is completed.

LAND AUCTION ANNA O. NORDIN ESTATE

115.1 acres of good bottom land, lying south of the east end of McAdams Road, Salina, Kansas. — Sale to be held at the east end of pavement on McAdams Road, on

Friday, June 11
Starts 2:00 p.m.

The Southeast Quarter (SE 1/4) of the Northwest Quarter (NW 1/4) and the North One (1) rod of the east 410 feet of the Southwest Quarter (SW 1/4) of the Northwest Quarter (NW 1/4) and the South Half (S 1/2) of the Northeast Quarter (NE 1/4) south and west of the river, and the North Half (N 1/2) of the Southeast Quarter (SE 1/4) west of the river, less 19.6 acres for levee, in Section Nineteen (19), Township Fourteen (14), Range Two (2) West of 6th P.M., containing approximately 115.1 acres. (McAdams Street Farm)

Remember the above date and time. Very seldom is this close in land offered for sale at auction. Your opportunity as part of this land is protected by a levee for future development.

Buyer to receive the landlord's two-fifths share of the growing wheat crop, and government payments if any.

Terms — 20 percent at the time of sale, with balance due on delivery by the Executors of a merchantable title, subject to tenant's rights under written lease expiring July 31, 1971, automatically continued on year to year basis unless 30 days written notice of intent to terminate is given by either party.

Planters State Bank & Trust Company of Salina, Kansas, and Clifford Ahlstedt as Co-Executors. Attorney — John Weckel of Weckel, Crews, Henderson & Sweet of Salina, Kansas.

Auctioneers — Frank Harz and Bob Perry
Phone Salina, Kansas 913 825-4579 or 823-6749

Friday, June 11

Starts 5:30 p.m. — Evening Sale

Due to the loss of cafe building, we will sell at public auction the fixtures and equipment used in the Florence Cafe located at 117 C Street or just northwest of Courthouse in Washington, Kansas.

Cafe Equipment

Whitcomb gas cafe range with grill and hood
Commercial size gas range
Window air conditioner
Corner gas hotplate
Large self-defrosting double door refrigerator with freezer, 13' good
11' refrigerator
Cafe booths; cafe counter with stools; ice machine; 2-tap stainless steel beer dispenser, 13' good
Whole ice cream refrigerator
Pie display cases; GE 10 ton air conditioner, complete; good utility tables; back bar with cooler with pots; Morris 2 can stainless steel milk dispenser, good; upright dry Coke machine,

Cafe steam table; triple stainless steel sink with fixtures; utility cabinet; french fry cutter; 4 slice toaster; cafe size gas french fryer, good; malt mixer
National cash register; hail tree; some shelving; electric fan; beer glasses; cafe dishes and glasses; silverware; salt and pepper shakers; creamers and sugars; napkin holders.
Pots, pans, kettles of all kinds and many small miscellaneous of things and stuff used in a cafe.
Heat lamp; 5x10 storage building wired for electricity, good.

NOTE: This equipment is all in good working condition, has been checked by electrician. Your inspection invited by appointment with owners. Phone 913 325-2044, Washington, Kansas.

Terms — Cash Day Of Sale

Mr. & Mrs. Conrad Rundberg

Auctioneers: J. T. Dickson and Foster Kretz
Clerk: First National Bank Washington, Kansas

Court Nod For Self-Service Gas

A landmark ruling that may pave the way for self-service gasoline stations in Kansas has been handed down by Sedgwick County District Judge Robert T. Stephan.

In his ruling in a criminal case

Auction SALE

Quality Furniture
Houseful of quality furniture including refrigerator, stove, deep freezer, washer, dryer, TV set, vacuum sweeper, sewing machine, new solid rock maple hutch, furniture of all kinds; cooking utensils, dishes and household items of all kinds.

ANTIQUES
2 curved glass china closets
Square front oak china closet
Oak table and 6 chairs
Oak tables and cupboards
Depression bubble glass dishes for 16
Bottles & antique items of all kinds

COINS
Over 200 silver dollars; collection of 1/2 dollars, nickles and dimes, \$1 silver certificates, \$2 bills; foreign coins.
New & canceled stamp collection

Saturday, June 12

Starts 9:30 a.m.
Due to illness we are leaving Salina and selling everything in our home and workshop located at 813 N. 9th Street, Salina, Kansas.

SPORTING GOODS
14' Lone Star boat & 9.5 HP Evinrude motor, on trailer, like new
Model 1600 Remington 12 ga. shotgun, new
22 aut. rifle Fishing equipment

TOOLS
Complete shop full of mechanics and woodworking tools including table saw, sander, drills, saber & skill saws.
Acetylene welder and hundreds of mechanics tools including 2 large cabinets full of hand tools and hundreds of items of all kinds too numerous to list.

Auctioneer's Note — This is a very large sale of high quality household goods, antiques, tools and miscellaneous, everything in A-1 condition.

Terms — Cash

Sorry, Nothing Shown Prior To Sale Day

Lawrence & Edith Kappler

Sale Conducted By Roger A. Johnson & Son, Auctioneers

Auction SALE

314 ACRES Improved Land With Modern Home

Located Near Axtell, Ks., As Follows
MARSHALL COUNTY, KANSAS (East 1/2 Section (Less R.R.) 8-2-10

TOTAL ELECTRIC, completely carpeted. With 16,000 grain storage, aeration system. Well improved. All growing crops and pasture. Rent to the buyer.

TERMS — 25 percent of purchase price day of sale, balance due in 60 days or when a merchantable abstract is furnished.

Real Estate Sells At 10 A.M. Sharp

REAL ESTATE TO BE HANDLED BY
G. E. Baskett Real Estate
SABETHA, KANSAS

Wayne Aeschliman, salesman
BERN, KANSAS

For Appointment To Inspect The Land Prior To Date Of Sale, Telephone —
913 893-3422 913 284-3042
BERN SABETHA

TRACTORS

1966 Ford 8000 1966 John Deere 4020
Cab for John Deere 4020
1963 JD 3010 1963 IHC Cub Cadet with mower

TRUCKS

1969 Ford F250 pickup
1959 Ford F600 with bed and hoist
Metal stock rack that fits a 3/4 ton pickup

For Full Listings See Grass & Grain June 1

MR. & MRS. EDWIN STOCK

— AUCTIONEERS —
Wayne Aeschliman, Bern, Ks.

Gene Toby, Seneca, Ks.

SATURDAY, JUNE 12

Due to health, we will sell the following real estate and equipment at public auction located 3 miles west and 1 mile north of Axtell, Kansas.

STARTS 10:00 A.M.

LUNCH SERVED

612 ACRES

Located On Hiway 9
East Of Frankfort, Kansas

MARSHALL COUNTY, KANSAS: (E 1/2 NE 1/4 and NE 1/4 SE 1/4 — S 1/2 NW 1/4 and 12 Acres N 1/2 NW 1/4 — S 1/2 SE 1/4 less 1.4A, .34A — SW 1/4 less 10A & less .85A — SW 1/4 NE 1/4 and NW 1/4 SE 1/4 and 10A E 1/2 SW 1/4 less .09A. — All above in 4-4-10 (E 1/2 SE 1/4) 5-4-10. Buyer gets two-fifths of growing milo and all of 130 acres of wheat.

SEALED BIDS will be accepted before sale if desired. Seller reserves right to accept or reject all bids.

Real Estate Sells At 10 A.M. Sharp

IMPLEMENTS

1960 JD Hi-Lo 45 combine, with cab, PS and pickup attachment
1963 John Deere 215A windrower
1969 John Deere 494A planter
1969 John Deere AT630 4-row cultivator
1969 John Deere F100H field conditioner
1966 John Deere 24T baler
John Deere drill John Deere AW disk
John Deere Monitor, 4 row, 3 point
JD 707 rotary cutter JD 851 side delivery rake
John Deere F910 springtooth, 3 point
JD 4x16 plow, 3 pt. JD 3x16 plow, F130

AND A COMPLETE LINE OF FARM TOOLS AND IMPLEMENTS

REAL ESTATE TO BE HANDLED BY
OTHER ITEMS

including shop tools, hay, household goods, miscellaneous farm items and some machinery on sealed bids.

— CLERKS —
Janie Aeschliman & Bob Toby

Ft. Riley Thinks Its Retraining Center Working On Soldier Misfits

FT. RILEY — As it nears its third anniversary the Army's correctional-training facility here shows that taking an enlightened approach to rehabilitating military offenders pays off not only for the Army, but for society as a whole.

The only one of its kind in the Army, the Correctional-Training facility is getting better-than-hoped-for results in halting a pattern that frequently leads to civilian penitentiaries.

Not a stockade detention prison in the traditional Army sense the facility is a 9-week retraining course that 84 per cent of the trainees complete successfully. The rest receive undesirable discharges or are returned to regular Army stockades.

Col. James C. Shultz, jr., facility commander, believes the most

important statistic in follow-up studies is that 57 per cent complete their Army duty without further disciplinary trouble. From regular Army stockades only about one man in 10 is returned successfully to active duty.

When the Army decided to undertake a retraining program with an emphasis on counseling, training and motivation it believed that returning 50 per cent of the inmates to regular duty would make the investment worthwhile.

Of about 100 to 150 trainees who arrive each week 91 per cent are in trouble for taking unauthorized leave and many others have committed assault or have secondary problems manifesting themselves in use of drugs or excessive drinking.

None of them faces serious civilian criminal charges, is known

to be psychotic or is a narcotics addict. However about 65 per cent have at least experimented with marijuana or other drugs, Colonel Shultz said.

The trainees are brought to the Camp Funston area on the east side of Ft. Riley from all over the country, posts in Europe and the Pacific and Vietnam.

Once they are in retraining many of the men are found to have personal debts, domestic difficulties and other personal problems that help account for their misbehavior. An early step in retraining is working out these problems.

The average trainee is a 10th grade high school drop-out and is 21 years old. Forty-two per cent come from broken homes.

Eleven of the Army's 150 social workers are stationed here at the facility.

The racial breakdown of offenders brought here is 73 per cent Caucasian, 24 per cent Negro and 3 per cent of other races.

Chaplains and legal assistance officers as well as social workers are available to the men in between regular Army training duties such as K.P., artillery fire and policing their barracks and grounds.

A follow-up study of the trainees done with 200 facility graduates in 13 Army installations indicated the former trainees thought the attitude and concern shown by the correctional staff was the single most valuable aspect of the program.

Civilian penal authorities are showing an increasing interest in the rehabilitation results. One facility officer noted that a critical difference between the Ft. Riley program and most civilian prisons was that trainees here were under a constant but helpful supervision while many prisons concentrated their personnel merely on maintaining security.

Most College Openings In State Schools

If you are having difficulty finding a seat at college don't overlook the nation's state college systems.

Although applications across the country are up 4 per cent there are indications that a number of state colleges have room for more students.

A survey by the American Association of State Colleges and Universities predicted state colleges would reject 54,865 qualified ap-

plicants, but said 42 per cent of the rejections would occur in New York, New Jersey, Pennsylvania, Massachusetts and Connecticut.

On the other hand, 134 of the 201 schools participating in the survey said they expected all qualified in-state applicants to be accepted.

More than half the institutions said they were not planning to accept more qualified applicants.

The 277 AASCU institutions account for 27.3 per cent of the students seeking bachelor's degrees in the United States outside California and Eastern states to students in fewer schools, lower cost and lack of student aid funds increases and declines in the national economy.

Participating schools received 421,642 applications in April 1, compared with 400,000 a year before when applications surged upward 10.7 per cent, AASCU said.

The survey also showed that budgetary considerations and frequent causes for enrollment ceilings are the most frequent causes for rejecting qualified students.

Out-of-state applications declined 1 per cent.

—32 schools showed declines in both resident and non-resident applications.

—Freshmen applications increased 4.7 per cent, from 247,977.

FARM & RANCH LOANS

INTEREST RATES have been lowered for FLBA member-borrowers. Another important reason farmers & ranchers find FLBA their logical lending agency.

OPEN MONDAY THROUGH FRIDAY 8-5 (Closed 12-1)
604 Humboldt — 913 776-6931 Home 913 539-8725
Clay Center — 1:00-3:00 p.m. Tuesday — KM Security Bldg.

Federal Land Bank Association

SERVING OF MANHATTAN, KANSAS
CLAY GEARY POTTAWATOMIE RILEY COUNTIES



R. Stanley Parsons
Manager

INTERNATIONAL FLEETSTAR-D

DIESEL POWER
ALL THE WAY

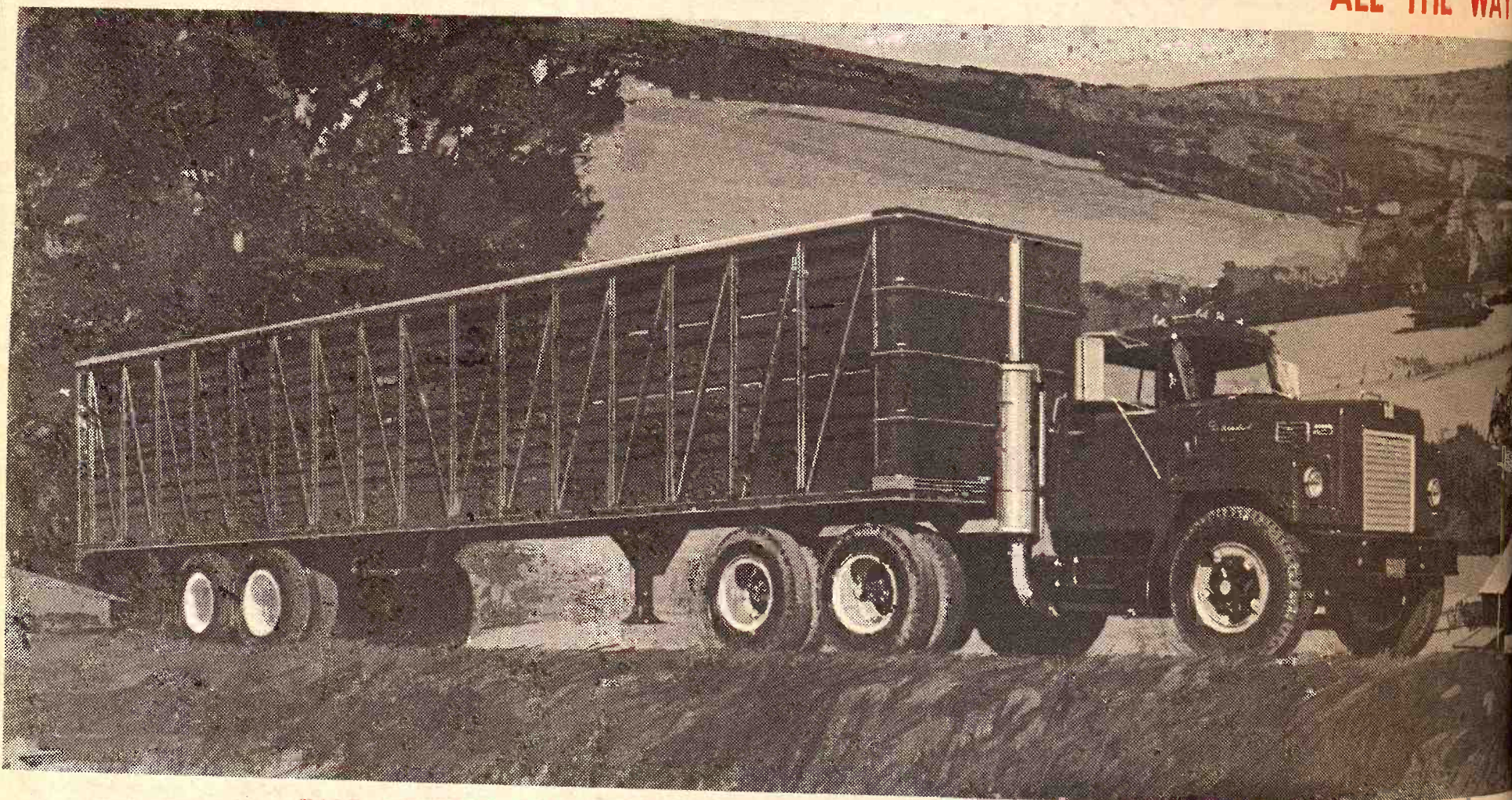

THE VALUE-PACKED SOLUTION TO SPACE- SAVING DESIGN

The job-proved Fleetstar 2000-D series offers large-displacement diesel engines in a 92-inch BBC. Tilt-hood maintenance convenience is combined with conventional cab-behind-engine design to create a low original cost truck for modern fleets and multiple uses. Economically powered with heavy-duty diesel engines, the Fleetstar-D series is ideally suited for use with 40-foot or longer trailers—and big loads. It's just right for tough jobs, too. Many are outfitted as transit mixers or with dump bodies.

Five popular Detroit Diesel and Cummins diesel engines, ranging from 218 to 270 hp, are available as standard or optional power sources. Featuring dependability and long life, these high-output engines are the answer to operator's demands for large displacement engines in compact trucks. Numerous transmissions are available to match power and load to road, some with optional aluminum housings.

More power—less weight! Fleetstar-D slashes dead weight

through the extensive use of lightweight but strong aluminum. Heat-treated steel channels that carry greater payload are utilized, as well as a tough fiberglass tilt-hood-and-fender unit that's hard to damage but easy to repair. It all adds up to extra payload, greater dollar savings!

Within the 92-inch BBC, a spacious cab provides the driver with both clear view and easy truck control. The cab is functionally designed. All controls and instruments are positioned for safety and ease of operation. No unnecessary frills to confuse, confound or repair. The Fleetstar-D simply offers the maximum driveability and comfort required to make every trip, long or short, a safe and profitable haul.

Fleetstar-D models are available in capacities from 32,000 to 46,000 pounds GVW in either tandem or single rear axle models, and GCW ratings of 65,000 or 79,000 pounds. Diverse needs for line-haul tractors or straight truck applications are easily met.

SEE THE "BIG" TRUCK INTERNATIONAL DEALER

MANHATTAN TRUCK SALES & SERVICE
314 North Third Phone 913 776-9450
MANHATTAN, KANSAS

CLOUD COUNTY TRUCK & TRACTOR
119 West Fifth Phone 913 243-1840
CONCORDIA, KANSAS

Guy Parsons
TA 5-1110

INTL
H
SAL
70 & US-81
Sa

Manha

KEEP
OUT
(EMPLOYEE ONLY)

We had a light run of stock but a fair run of cows at our sale last Thursday. The cow market was better than a week ago, but the good. We had a real good run for pigs.

Following is a partial listing of our sale last Thursday:

STOCKER & FEEDER CAT
785 @ 2
680 @ 2
790 @ 2

STEER CALVES
375 @ 3

Special Notice —
BARN CAFE
(except Sunday)

Now open every day
The fine eating, stop in at The
Barn Cafe. Hours: 7:00
a.m. to 10:00 p.m. Saturdays 7:30
a.m. to 11:00 p.m.

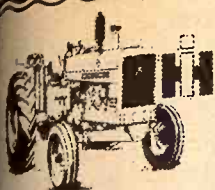

HAIL & FLOOD SALE IN SALINA

- 5-16x8 John Deere Drills Your Choice\$300
- Krause 11' Tandem Disk\$500
- IHC 5 Section Spring Tooth Harrow and Carrier\$250
- No. 15 Field Harvester\$650
- No. 550 Field Harvester, 2 Row\$1,850
- No. 8 John Deere Field Harvester\$350
- 15 Foot IHC 151 Combine\$1,900
- 15 Foot IHC 151 Combine\$1,600
- Massey No. 60 12 Foot Combine\$600
- IHC No. 127 14 Foot Combine\$250
- Baldwin A Combine\$1,950
- ★ All used tractors reduced
- ★ All used trucks reduced
- No Reasonable Offer Refused

-NOTICE-

Our store and shop are now in full operation. We are at your service.

Guy Parsons
TA 5-1110

Les Graf
TA 3-6415

INTERNATIONAL
HARVESTER
SALES & SERVICE

70 & US-81

Salina, Kansas

TA 7-0336

Quinter Firm Gets First Loan To Add State Jobs

A corporation formed to put Kansas money into Kansas industry has made its first loan to a western Kansas farm manufacturer.

The \$225,000 loan to Ideal Industries at Quinter was made by the Kansas Development Credit Corp. as part of its "Kansas Funds Promote Kansas Jobs" program.

Ideal will use the money for expansion of facilities, increased production, and more jobs, says its president, James A. Boone.

George Doak, executive vice president of the KDCC, said the loan is a result of team effort by state

banks and industry, the Small Business Administration and the investment of Kansas Public Employees Retirement Funds, all cooperating thru the KDCC.

KDCC packages the loan arrangements which are referred to the agency by a local bank member on behalf of its client.

Kansas banks provide the original loan money pooled by KDCC to assist and maintain industrial operations, mostly of small firms. The loans now total more than \$4 million to nearly 50 firms scattered throughout the state.

The SBA also makes loans to industry in the state, and guarantees loans in cooperation with banks and the KDCC.

The new program of "Kansas Funds Promote Kansas Jobs" involves the purchase of SBA-guaranteed loans from Kansas banks for resale to pension funds such as Kansas Public Employees Retirement System.

Doak said the program greatly increases the potential of Kansas capital investment by using Kansas pension funds for investment in the state's economy; by increasing the lending power of Kansas banks by releasing funds committed to present SBA-guaranteed loans and providing additional funds for new loans, and by increasing the SBA-guaranteed activity of expanding the Kansas economy. Investments made by pension funds in the SBA guaranty program will be protected by the full credit of the U.S. government.

Revised Law Cuts Population In Geary County

JUNCTION CITY — Geary County will lose 4,500 in population this year because of a 1971 state law which provides for a return to use of the county clerk enumeration instead of

Grass & Grain

17

June 8, 1971

the federal census.

A preliminary report by County Clerk Guy Day showed a tentative Geary County population of 23,611 compared to 28,111 in 1970.

The federal census counted persons residing in certain portions of Ft. Riley as part of the Geary County population. The 1971 enumeration does not include persons at the military posts.

Junction City, Grandview Plaza and Milford, the county's three incorporated cities, had 1971 increases of 303, 87 and 77, respectively.

The tentative 1971 population figures are Junction City 19,974, Grandview Plaza 882 and Milford 350.

Junction City's all-time high population was 20,975 in 1965. It dipped to 16,809 in 1967 after the departure of the Ninth Infantry Division to Vietnam.

The federal census was used only one year.

For The Outdoors

- Big Mow riding mowers, 6 HP, 32" cut\$299.50
- 5 HP garden tillers\$159.50
- Coleman sleeping bags\$9.95
- Homelite Model 150 automatic chain saw with:
- 12" bar & chain\$144.95
- 16" bar & chain\$154.95
- Mono chain saws 4 HP with 16" bar & chain\$99.95
- Water skis\$18.95 pr. up
- Trail Horse mini bikes\$129.50 up

BLUESTEM
FARM-RANCH
SUPPLY
Emporia

Manhattan Commission Co.

I
N
C.

STARTING TIME
12:00 NOON

SALE EVERY

Thursday

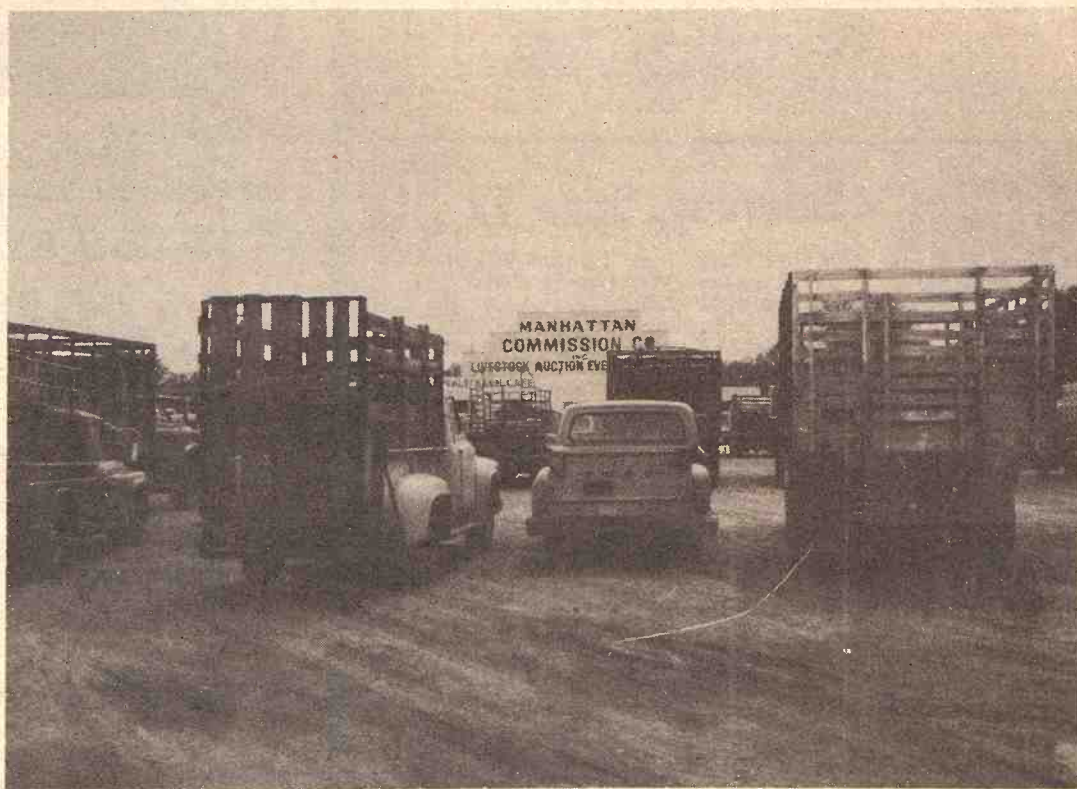
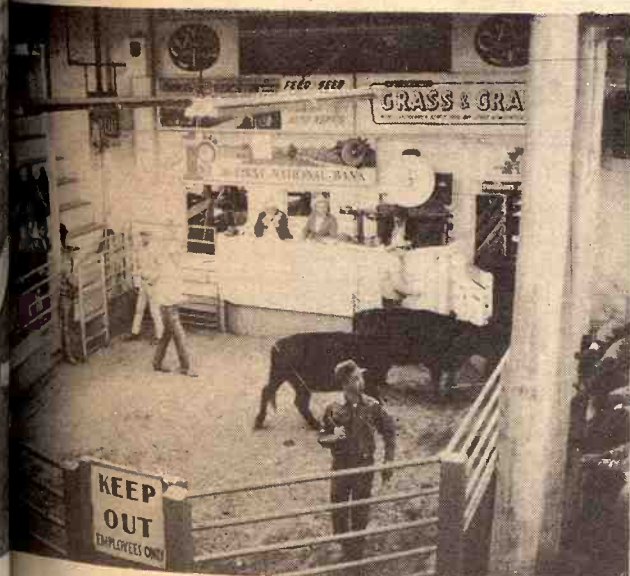

We had a light run of stocker cattle but a fair run of cows and calves at our sale last Thursday, June 3rd. The cow market was somewhat better than a week ago, but the demand for all classes of cattle was very good. We had a real good demand for pigs.

Following is a partial listing of our sale last Thursday:

STOCKER & FEEDER CATTLE
1 blk str 785 @ 31.30
1 blk str 680 @ 29.80
1 blk hfr 790 @ 29.10

STEER CALVES
1 blk str 375 @ 36.30

Special Notice —
SALE BARN CAFE
NOW OPEN EVERY DAY
(except Sunday)

For fine eating, stop in at The Sale Barn Cafe. Hours: 7:00 a.m. to 4:00 p.m. Saturdays 7:30 a.m. to 2:30 p.m.

1 wf str 405 @ 32.60
1 wf hrn bull 495 @ 30.50
1 char cross bull clf @ 85.00

HEIFER CALVES

1 holst hfr 320 @ 34.25
1 bwf hfr 470 @ 32.00
2 wf hfrs 485 @ 31.90
1 blk hfr 495 @ 25.60
1 blk hfr 440 @ 24.80
1 wf hfr clf @ 79.00

BULLS

1 rn hrn bull 545 @ 30.00
1 blk bull 605 @ 30.00
1 Brangus bull 1485 @ 28.10
1 blue rn bull 770 @ 27.50
1 wf bull 1135 @ 26.70

COWS

1 rn hfrette 525 @ 26.25
1 blk hfrette 900 @ 23.50
1 holst cow 1265 @ 23.00
1 holst cow 1360 @ 22.50
1 wf cow 965 @ 22.50
1 wf cow 1035 @ 22.50
1 holst cow 1225 @ 22.50
1 holst cow 1145 @ 22.20
1 wf cow 1010 @ 21.80

1 wf cow 1100 @ 21.70
1 holst cow 1130 @ 21.70
1 holst cow 1265 @ 21.70
1 blk cow 855 @ 21.70
1 wf cow 895 @ 21.70
1 rn cow 815 @ 21.60
1 holst cow 1040 @ 21.60
1 wf cow 1045 @ 21.50
1 wf cow 915 @ 21.50
1 blk cow 1000 @ 21.30
1 blk cow 880 @ 21.30
1 wf cow 995 @ 21.10
1 blk cow 1010 @ 21.00
1 holst cow 935 @ 20.60
1 red cow 1070 @ 20.60
1 wf cow 1345 @ 20.40
1 red cow 1130 @ 19.70
1 wf cow 1045 @ 19.50
1 blk cow 810 @ 19.25

1 jersey cow 655 @ 19.20
1 holst cow 1330 @ 18.50

FEEDER PIGS

10 mixed pigs @ 17.50
23 white pigs @ 11.90
5 mixed pigs @ 11.75
9 mixed pigs @ 11.60
6 white pigs @ 8.30

Be watching our report next week for listings of ONE COMPLETE DAIRY DISPERSAL SALE in conjunction with our regular sale Thurs., June 17.

Auctioneers: Joe Raine and C. J. Estes

FOR ESTIMATES

W.E. DUGAN... Alta Vista, 229-6430
JOE RAINE... Maple Hill, 663-2226
DON WELLS... Manhattan, 539-3744
MERVIN SEXTON... Abilene, 263-3449
WALT SUTTER... Junc. City, 238-5685
BARN PHONE... Manhattan, 776-4815

Consignment Reports

WIBW Radio 6:30 a.m. Thursdays
WIBW - TV 12:15 Noon Wednesdays

BUYING FAT HOGS

At Manhattan... Every weekday except Thursday and Friday
At Eskridge... Every Wednesday
At Alta Vista... Every Saturday

Buying hours 8 a.m. - 2 p.m. except Manhattan. For information call the barn in Manhattan, PR 6-4815. Or you may call Joe Raine at Maple Hill 663-2226, or Eskridge yard 449-2347.

Extension Honors Former Director Harold Jones

Dr. Harold E. Jones who was director of the Kansas Cooperative Extension Service for 12 years (1956-68) was honored at a portrait unveiling ceremony in Umberger Hall Wednesday morning.

The portrait of Jones, painted by Elfreda Peterson of Manhattan, was presented to the Extension Service by Extension associates and friends of the former director. It is located in the foyer of Umberger Hall near the portraits of two other former Kansas Extension directors, L.C. Williams and Harry Umberger.

Many of Jones' friends were on hand to congratulate him and listen to special tributes given him by Dr. Robert A. Bohannon, present director who represented the state and area personnel; Herb Bulk, Shawnee County agricultural agent, Topeka, who spoke for members of Epsilon Sigma Phi, national honorary Extension fraternity; and Mary Lee Edwards, Woodson county home economics agent, Yates

Center, who represented the coordinating committee of the Kansas Extension agents associations.

Jones, who voluntarily stepped down from the director's position for health reasons, still is an active member of the KSU Extension faculty. He is serving on a special committee to develop an Extension program for fighting pollution. He also is doing soil science studies and works with county agents in increasing soil fertility. Always a strong booster of 4-H, Jones also is developing a geology program for the youth as he seeks to improve and conserve the state's natural resources.

Bohannon praised Jones for many innovations in the Kansas Extension Service. The former director broadened the scope of the Extension program by studying the state's needs and then providing specialists to help meet them. Among programs strengthened by

Jones were those in resource development, herbicides and pasture management.

Jones, Bohannon said, emphasized in-service training for Extension employees and encouraged programs of professional advancement. He always maintained an "open door" policy and often implemented suggestions of employees into the Extension program.

Bulk told the gathering at the unveiling ceremony that Jones set an example for the people who worked for him. "He had a true sense of integrity and a rigid adherence to a code of soundness which he used as he worked untiringly toward his goals."

Jones, a native of Concordia, became director of Extension in 1956 after serving as an extension soils specialist at the University of Minnesota for seven years. While at Minnesota he was recognized as one of the outstanding organizers, productive workers and innovators in the country's Extension Service. Prior to his work at the University of Minnesota, Jones taught courses in soils and soil conservation at KSU and conducted research in those areas. In 1968 he received an award from the Kansas Association of Soil Conservation Districts for outstanding contributions to soil and water conservation.

Following the unveiling ceremony Wednesday, a luncheon was given in honor of Jones and his wife, Alice.



SHARE DAD'S HONOR

Members of Dr. Harold E. Jones' family were on hand June 2 when portrait of the former director of the Kansas Cooperative Extension Service was unveiled in Umberger Hall at Kansas State University, Manhattan. The portrait was a gift of Jones' Extension associates and friends. He served as director of KSU Extension from 1956-1968 before voluntarily stepping down for health reasons. Jones still is a member of the Extension faculty assisting in pollution, geology and soil research work.

Members of the Jones family, left to right, are: Allan, Dennis, Ronald, wife Alice, and Dr. Jones. Also present for the ceremony were Dr. Jones' oldest brother, John and his wife from Concordia and Ray Steiner, Dr. Jones' brother from Lafayette, Ind.

KANSAS HAPPENINGS

LOSERS IN LOCAL ELECTIONS SHOULD TAKE TIPS FROM FRED FOSTER OF KISMET. HE DEFEATED HIS OPPONENT FOR POSITION NO. 3 U.S.D. 483 SCHOOLBOARD ALSO FOR MAYOR OF KISMET AT THE SAMETIME.

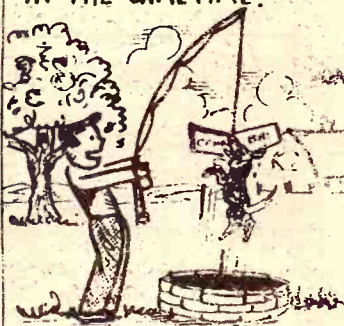

THE PERRY HUFFMAN FARM OF RURAL OAKLEY THEIR PUP BAMBI WAS LURED TO SAFETY WITH A CANDY BAR TIED TO A PIECE STRING AND A GARDEN HOSE FROM A 50 FOOT WELL.

OVER 300 DUCKS DIED IN AN OIL FIELD SLUSH PIT NEAR HILLSEORD MISTAKING IT FOR A POND. THE OIL WAS THICK AS MOLASSES AND COULD NOT GET OUT

Auction SALE

Saturday, June 12

Starts 9:30 a.m. — Lunch Served
704 S. Adams, Junction City, Ks.
We will sell at public auction all the furniture, antiques and miscellaneous from the Dr. A. E. O'Donnell family home, to include:

Herschede Grandfather Hall Clock w/Chimes, Very Fine

Dining room suite
2 complete bedroom suites with beds, dressers and chests, very nice
2 single beds
4 mattresses
Cedar lined 5-drawer chest
Large antique mahogany dresser
Several chests of drawers
3 large very fine living & sitting room divans
12'x12' wool rugs
Several overstuffed & occasional chairs
Coffee tables, end tables & lamp tables
Leather top kneehole desk
Dr. O'Donnell's personal walnut office desk, 36"x66" and leather chair
Several sets of encyclopedias; a fine collection of books for a private library; a lot of nice pictures and frames; a lot of bedding, homemade quilts, blankets, sheets and pillow cases.
Portable Royal typewriter; sheet music cabinet and collectors sheet music; smoking stand.
A pair of bronze lamps (real

fine); telephone stand; wood floor lamp; Morris chair; straight chairs; metal bed springs and mattress; umbrella stand and cane collection.

2 silent butlers; console radio; Sylvania TV; several card tables; porch furniture; glider; 2 wicker chairs and lawn chairs; large electric fan; electric floor polisher; vacuum sweeper; window water cooler; baby bed with mattress; set of Samsonite luggage; 2 fitted cases; steamer trunk.

General Electric refrigerator with cross-top freezer; General Electric upright food freezer.

Philco electric range; 2 kitchen tables; utility cabinet; a lot of kitchen electrical appliances.

Some antique dishes; Bavarian and Austrian china; pressed glass; set of ruby red glasses and sherbets; several sets of china; silverware; steak knives.

8, 10 & 20 gallon stone crocks; several jugs; Universal wine press; 4 wooden wine kegs.

Old Mason fruit jars; camping tent; fishing equipment; a lot of garden tools; sprayers; wrenches; hand tools; wedges; step ladders; wheelbarrow; bench vise; flower pots and many other articles too numerous to mention.

Terms — Cash

THE ESTATE OF

Dr. A. E. O'Donnell

Auctioneers: C. W. "Bill" Crites Real Estate & Auction Service
339 W. 6th, Junction City, Kansas
Everett Sheets, Clerk

FEDDERS

WORLD'S LARGEST SELLING AIR CONDITIONERS

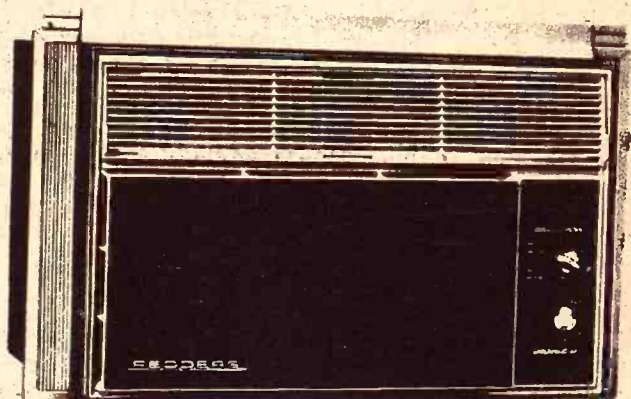

**WHISPER SERIES
15,000 BTU
\$248⁰⁰**

**WHOLE-HOUSE
24,000 BTU
\$358⁰⁰**

SUPER COMPACT

**WITH FLEX-MOUNT
INSTALLS IN SECONDS**

5,000 BTU

2 SPEED FAN-THERMOSTAT

\$124⁰⁰

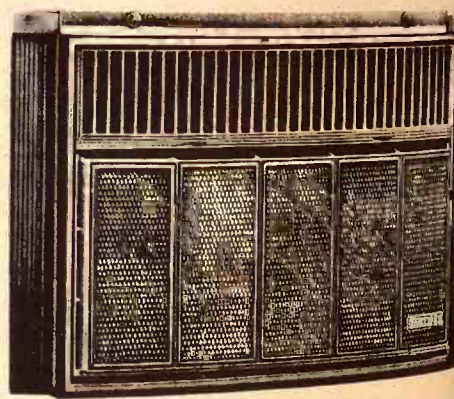

MORE PEOPLE OWN FEDDERS THAN ANY OTHER BRAND

**It Costs No More To Own A Fedders
(Maybe Even Less)**

OPEN MONDAY THRU THURSDAY TILL 8:00

TERMS TO SUIT YOU

K-HILL MART
Furniture & Appliances
East Over the Viaduct on Hiways 177 and 18 776-9707
THE HOME OF CERTIFIED SERVICE



START ON HERINGTON SALE BARN

A new sale barn is coming at Herington. Here, Lee Remy, one of the owners of Herington Livestock Inc., digs the first dirt to start the new facility. With him at left are Joe Clemence and Irvin Christiansen and next to Remy is Ed Tolle. They are principal owners of the livestock auction with Remy. In the center is James K. Smith, president of the Herington Chamber of Commerce. The auction barn itself will be a steel building 100 feet by 220 feet with space for offices and a restaurant. Remy says the new facility will handle 2500 to 3000 head of cattle. The new market will be on the east side of US77 a mile north of the US77-US56 intersection. Gay Construction Co. of Abilene is the builder.

Cash Store Of Surplus Foods G&G Area Welfare Trial

A new concept in distribution of surplus commodity food to low income families through a self-service market, but with no cash involved, has been launched in Topeka as a pilot project that will receive statewide attention. The project is a co-operative effort of the State Department of Social Welfare, the Shawnee County Welfare Department and the Food and Nutrition Service of the U.S. Department of Agriculture. The Topeka no-cash store is the first in Kansas and one of the few in the nation. It is intended to give needy families a more dignified choice of shopping for surplus foods and an opportunity to get foods more adaptable to the local diet. It works well there likely will be more centers like this set up in other parts of the state. "The 18 Kansas counties that participate in the federal surplus food program," Dr. Robert Harder, director of the State Department of Social Welfare, said, "will serve about 125 household heads went

through the two check-out lines Wednesday in space set up at the Mid-America fairgrounds.

The center is expected to serve 1,500 families in Shawnee County, or about 6,000 residents, that have been certified as eligible for federally donated foods.

Under the plan any family that feels it does not have money for essential foods may make application for participation in the surplus commodity program at the county welfare office. If the family meets the requirements, the head of the household is issued a card showing eligibility and the number of persons in the family.

The card is presented to the receptionist at the store. The person then is given a card showing which foods are available and the number of cans or packages of food the family is allotted under the distribution regulations. The recipient takes a grocery cart, picks up the items and goes to the check-out stand where the items are checked against his eligibility card.

John Summers, director of the emergency food and medical program of the office of Economic Opportunity, who was supervising the initial run, said he does not expect a particular change in the number of families to be served. The supermarket approach, however, should be faster and easier for the low income families and the system should reduce the amount of labor involved, he said.

Dr. Harder said the plan also will take some of the stigma out of obtaining surplus commodity food for a family and give the feeling that persons actually are shopping and making a choice.

In the past needy families obtaining such foods simply have received a box shoved across the counter of the distribution center, with the box usually containing a nondescript assortment of items. At the store the recipients also are

given a card explaining how best to store the foods, hints on menu planning and how to stretch the meals. This information is provided by the Kansas State University Extension Service.

At the check-out counter the

recipient signs his eligibility card as payment of the bill.

Twenty-three items, including canned chopped meat, fruit and vegetables, flour, butter, dry beans and cheese are currently available at the Topeka store, Dr. Harder said.

WE BUY FAT HOGS
Mondays thru Fridays 9 a.m. - 3 p.m.
AT UNION PACIFIC STOCKYARDS
MARYSVILLE, KANSAS
Clougherty Packing Co.

NO COMMISSION NO SHRINKAGE
 We may not have the best hog market every day,
 but we may have the best market the day you wish
 to sell your hogs.

BONDED FOR YOUR PROTECTION
MARK WILKIE
 Resident Buyer Phone 562-2050

Auction SALE

Saturday, June 19

Starts 12:00 Noon
 At 418 Leavenworth Street
 MANHATTAN, KANSAS

Household Furniture and Antiques From The Clyde C. Smith Estate

Antiques

Kimball player piano, good condition
 Solid walnut pool leg table with 6 leather covered chairs, buffet, all match
 Several chests of drawers
 Several wicker rockers and arm chairs
 Matching love seat and rocker
 Divan, chair & rocker
 Secretary
 Wooden fireplace mantle and tile
 Florence kerosene heater, new, never used
 Gold metal camping chair and table
 Vanity with long mirror
 Chiffonier; folding bed; wicker clothes hamper; large mirror; large mirror; floor lamps; table lamps.
 Sterling silver dresser sets; ivory dresser sets; army wooden trunk; trunks; steamer trunk good; new Goodrich sewing machine; library table.
 Silver plated tea party set; candle holder; running board tool box; jacks; wooden water keg; tools; harness hames; 28" meat saw.
 R. J. Reynolds tobacco cutter; small wood heater, like new; milk can; wicker flower boxes; 4 burner AB gas stove; travelers iron; commode; pitcher pump;

Pickwick Peanut butter can; Stag Tobacco records; several picture frames.
 American Bosch 4 band shortwave radio; Stromberg Carlson radio and cabinet; excellent horn; lap checker board; hat feathers and pins; jewelry; clocks; beaded pocket books; ukulele; old clothing.

GUNS
 351 Winchester Automatic; Daisy air rifles; stock for Army gun; several more guns.
 App. 600 cases 12 gauge casing, brass, paper, several lots of wads.

MOTORCYCLE PARTS AND ENGINES
 Pope motor
 New coils, tanks and parts

MISCELLANEOUS
 Bee hives and equipment
 Lumber; doors; tools; wood boxes; garden tools; sump pump; books; rugs; porch swing; 2 rolls of 3/4" copper tubing new; near new vacuum sweeper; mattress and springs; kitchen table and 4 chairs; quilts; linens and many items too numerous to mention.

Terms: cash. Nothing may be removed until settled for. Not responsible for accidents.

Carl Smith, Executor
 Auctioneers Bob Wilson & Vern Ewing Clerk: Gene Curbey

REQUEST FOR BIDS

FARMLAND

Katherine Bornback, Ruth Barauski, John A. Schmidt, Patricia Schmidt and Susan J. Shetter, owners of the MORRIS-COOK ESTATE FARMS, hereby request bids for the purchase of the following described tracts of real estate located in Morris County, Kansas.

TRACT I

The Southeast Quarter of Section 17 in Township 16, Range 7, East of the Sixth Principal Meridian;

TRACT II

The Northeast Quarter of Section 1 in Township 16, Range 6, East of the Sixth Principal Meridian.

TRACT III

The Northwest Quarter of Section 6 in Township 16, Range 7 East of the Sixth Principal Meridian;

TRACT IV

The East Half of Section Thirty-one in Township 15, Range 7 East of the Sixth Principal Meridian;

Sealed bids may be submitted in person or delivered to James W. Whittemore, Wilsey, Kansas, and will be opened at the Old Trail Hotel, Council Grove, Kansas at 5:00 o'clock p.m. on July 5, 1971.

All bids must be accompanied by a certified or cashier check for at least 10 percent of the bid. If the bid is accepted, the 10 percent price will be used as a down payment and the balance of the purchase price will be due and payable upon delivery of the warranty deed.

To inspect the real estate contact James W. Whittemore, Wilsey. Sellers will convey by Warranty Deed, Abstract of Title will be furnished purchaser. The 1971 taxes will be paid by seller. Possession will be given January 1, 1972.

SELLERS HEREBY RESERVE THE RIGHT TO REJECT ANY AND ALL BIDS Received

B.F. Goodrich

PRE - HARVEST SALE

Combine & Tractor Tires

AVOID COSTLY PIT STOPS — EQUIP YOUR MACHINE NOW

SIZE	PLY	PRICE
15.5-38	6	\$95.00
18.4-34	6	\$115.00
18.4-38	6	\$140.00
14.9-26	6	\$80.00
18.4-26	6	\$110.00

Plus Federal Excise Tax & Exchange Tire

TRACTOR FRONTS

5.50-16 - 4 ply - \$14 6.00-16 - 4 ply - \$15

OTHER SIZES AT COMPARABLE SAVINGS
 Plus Fed. Ex. Tax — No Tire Trade Needed

Rex's OK TIRE STORES

MANHATTAN
 1001 N. 3rd 778-3513

ABILENE
 6th & Buckeye 263-9813

JUNCTION CITY
 210 Grant Ave. 238-8353



BOBBED FINGER DOESN'T STOP YOUNG PIANIST

A mower accident which cost him a bobbled finger and crushed hand hasn't stopped the piano ambitions of Danny Buerki, 14, of Goddard. The accident happened last summer — the finger being torn and hand crushed in the belt of a mowing machine — but Danny overcame the problems and was the accompanist at middle school graduation exercises at Goddard and for the 7th and 8th grade mixed chorus that took three honors at a district music festival.

Next year Danny Buerki figures to try out for the accompanist job of the Goddard High School chorus. He's the son of Mr. and Mrs. Lynn Buerki.

BEATRICE

77

LIVESTOCK SALES

2 miles north of Beatrice, Nebr.

Monday — Cattle

Wednesday — Hogs

Cattle 11 a.m. Hogs 11 a.m.

CATTLE

We had a light run of cattle last week with mostly steady prices. Baby calves \$25.00 to \$60.00 with 2 WF bulls at \$115.00, 1 WF hfr at 102.50, 1 Blk bull at \$105.00, 2 Blk hfrs \$99.00, 1 Ref bull at \$92.50. Shelly canner and cutter cows 17.50 to 20.00 with commercial & utility cows at 20.00 to a top of 22.10. 1 WF cow & calf at \$313.00. Bulls 25.25 to 27.80. Some sales include: 40 Mix hfrs wt 604 at 30.25, 15 WF strrs wt 601 at 35.00, 15 WF strrs wt 708 at 33.25, 7 Mix strrs wt 1059 at 30.25, 6 WF strrs wt 472 at 35.30, 1 Hol cow wt 1130 at 22.10, 1 Hol cow wt 1275 at 21.75, 2 Hol cows wt 1392 at 21.60, 1 Gur cow wt 1195 at 20.10, 1 WF cow wt 1385 at 20.40, 1 WF cow wt 1210 at 21.45, 1 WF cow wt 1110 at 21.05, 1 Hol cow wt 1140 at 21.75, 1 Hol bull wt 1525 at 27.80, 1 Rn bull wt 1725 at 27.25, 1 WF bull wt 1245 at 27.10, 1 Red bull wt 1205 at 25.20, 1 WF bull wt 1460 at 25.75, 6 Blk hfrs wt 645 at 30.00, 3 Char strrs wt 503 at 35.00, 3 WF hfrs wt 433 at 30.90, 4 Blk strrs wt 495 at 34.90, 4 WF hfrs wt 437 at 34.10.

HOGS

We had a nice run of hogs last Wednesday with 200 to 240 lb. butchers at 17.75 to 18.45; 240 to 260 lbs 17.00 to 17.75; 260 lbs & over 14.75 to 17.00. Sows 13.50 to 15.00. Boreas 13.00 to 14.25. 3 Sows with pigs at \$72.50; 2 Sows with pigs at \$84.00; 2 gilts with pigs at \$61.00. 10 Mixed bred gilts at \$64.00. Some pig sales were: 10 mix pigs at 12.25, 30 Mix pigs at 12.75, 24 Mix pigs at 12.50, 10 Mix piglets at 12.25, 10 Mix pigs at 13.75, 9 Wht pigs at \$13.75, 21 Mix pigs at 12.00.

BARN PHONE

223-3571

CLARENCE TEGTMEIER
Burchard — 865-4521
DELMER JURGENS
Wymore — 645-3493
JR. THIMM
Beatrice — 228-0757

Ping Pong Opens Diplomatic Door, But Sales Lag

Table tennis may have done a lot for diplomacy, but diplomacy doesn't seem to have done much for table tennis.

Sales of table tennis equipment were not notably stimulated by the publicity surrounding the U.S. table tennis team's goodwill tour behind the bamboo curtain to China last month.

However, equipment manufacturers and sporting goods stores said a visit by the Chinese table tennis

team later this year could change that picture. The Chinese were invited by the U.S. team.

"It was the most publicity the game has had in 30 years, but the U.S. trip came at the worst time of the year for us," said Ed Heller, sales manager for the Harvard Table Tennis company, Cambridge, Mass. "There may have been a slight improvement, but it's hard to tell."

Heller, whose company is one of the top U.S. manufacturers of table tennis equipment with annual sales of 1 million dollars, said table tennis is a fall-winter sport.

Wood products in Los Angeles, which manufactures more than 100,000 table tennis tables a year,

said it had been inundated by inquiries from stores and sporting goods shops that had never carried table tennis equipment before.

But while some stores might order now for sales later, most retailers apparently were wary that public enthusiasm for the sport might wane over the summer months.

"There was much external enthusiasm, but it has not been reflected in sales," said a spokesman for Sears, Roebuck & Co. in Chicago. He added, however, that a visit by the Chinese team could refresh public enthusiasm and spur sales later this year.

Parker Bros., Inc., which coined the name Ping Pong in the 1920s but was forced out of business in 1970 by low-priced Japanese imports,

nevertheless was watching public enthusiasm for the sport with interest. "We still have the protected," a spokesman said, "we're considering several go."

A spokesman for Wilson Sporting Goods company of River Grove, Ill., said he didn't believe table tennis equipment would be a big seller.

There are about 10 table tennis equipment manufacturers in the country, and industrywide sales are estimated at about 5 million a year.

Tables range in price from \$75; rackets cost \$1 to \$9, and balls run from 10 to 35 cents.

It's Massey-Ferguson COMBINE Trading Time



MF 510

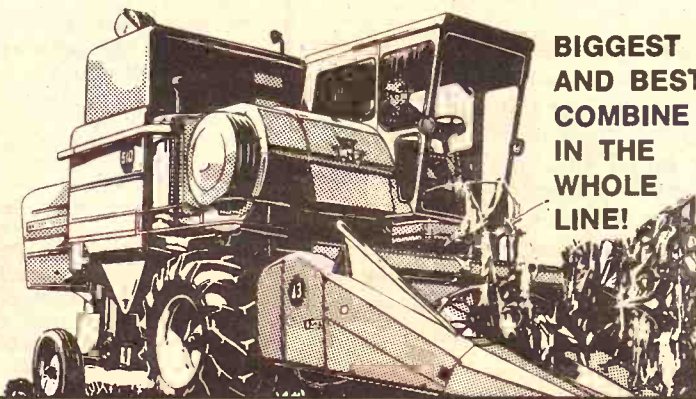

BIGGEST AND BEST COMBINE IN THE WHOLE LINE!

Biggest, fastest, finest we have—built to deliver more capacity, more clean grain. Exclusive features include Triple Screen Cascade shoe and time-saving Quick-Attach. Hydrostatic steering. Choose 3- or 4-speed transmission or hydrostatic drive.

MF 300

AMERICA'S BEST BUY IN A MEDIUM SIZED COMBINE



Takes a 2- or 3-row corn head or 10- to 14-foot grain table. Quick-Attach is standard equipment. So is Variable Speed Cylinder Drive for adjusting to crop conditions on-the-go. Thrifty 72-hp gasoline or diesel power. Tank capacity up to 71 bushels.

MF 405

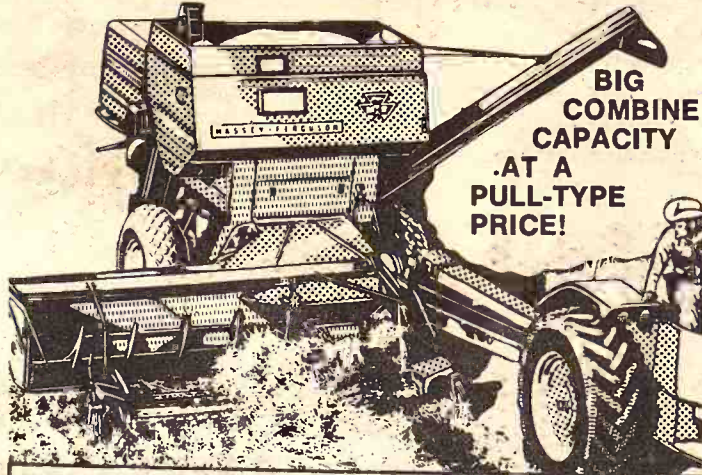

BIG COMBINE CAPACITY AT A PULL-TYPE PRICE!

Here's all the grain-getting, grain-saving capacity of a big MF 410 self-propelled—in a pull-type combine! 37" x 22" cylinder, 6672 sq. in. separating area, 5004 sq. in. cleaning area! Triple Screen Cascade shoe prevents matting, increases efficiency. Up to 100 bushel tank capacity!

MF 410

NEXT TO THE TOP IN SIZE. RIGHT AT THE TOP IN FEATURES!



Enjoy top performance with Triple Screen Cascade shoe, rasp bar Returns Cylinder, time-saving Quick-Attach and optional front beater. On-the-go control of cylinder speed, concave setting, variable speed ground drive. Even unloads on the go! 6672 sq. in. separating area, 4005 sq. in. cleaning area.

MF 205

THE BIG CROP SAVER FOR THE SMALLER FARM



Big efficiency for smaller acreage—with 26" x 22" rasp bar cylinder, 3800 sq. in. separating area, 2144 sq. in. cleaning area. Tank extends to 70 bushels. Quick-Attach standard. Switch from corn to grain in 5 minutes! Power steering is also standard.



THESE ARE THE PEOPLE TO PUT A COMBINE ON YOUR FARM

GILLEY'S
TANKING EQUIPMENT
EBERWEIN & SON GARAGE
DANNENBERG IMPL. CO.
SHOCKLEY IMPL. CO.
LAMPHEAR GARAGE & IMPL.
BRAUCHI BROTHERS
BROWN MOTOR CO.
CIRCLE T IMPL. CO.
KUHLMAN MOTOR CO.
PFISTER-RHODES IMPL. CO.
SALINA FARM SUPPLY
WINIFRED IMPL. CO.
MIDWAY IMPLEMENT CO.

WHAT THE NOISE

A G&G area farmer, fanfare—and a chilled when he signed in at R program of the J.I. Case Buerki was the 5000 part of a company plan ion facilities. Buerki w 66G area to fly to Wis Adams of the Case Buerki farms 1270 a and managing a sizable es Soil Conservation A SCD. He owns three tra

eloit Feedlot
ised For Kans
ull Test Stati

me 1 marked the openin
sses Bull Test Station lo
Solomon Valley Feedl
al, Kansas. The station i

Redwood Fe

96" x 60"
Per Section

\$119

8' POST \$3.49

illgree Decor

— MASONITE —
2' x 8' PANEL
2 DESIGNS
WHILE THEY LAST

Reg. \$2.99

NOW

\$239

each

Fans

PORTABLE FLOOR & WIND

27" - 2 SPEED \$159

27" - 3 SPEED \$249

PLASTIC

WALL TILE

4 1/2" x

2¢ Each

CHOICE OF 4 COLORS

theless was watching
enthusiasm for the
st. "We still have
cted," a spokesman
considering several
pokesman for Wilson
s company of River
he didn't believe
ment would be a
ere are about 10
ment manufatures
try, and industry
ated at about 5
ar.
bles range in price
rackets cost \$1 to \$3,
from 10 to 35 cents.



WHAT THE NOISE WAS ALL ABOUT

A G&G area farmer, Lynn Buerki of Goddard, got a little extra fanfare — and a chilled bottle of champagne and a crock of Cheese — when he signed in at Racine, Wisc., as part of a farmer visitation program of the J.I. Case Co.

Buerki was the 5000th farmer to register at the Case plant as part of a company plan to get big farmers to visit tractor production facilities. Buerki was one of about 100 farmers from the G&G area to fly to Wisconsin and tour the plant. His dealer is Joe Adams of the Case Power & Equipment at Wichita.

Buerki farms 1270 acres near Goodard, growing wheat and milo and managing a sizable dairy herd. He is vice president of the Kansas Soil Conservation Assn. and chairman of the Sedgwick County SCD. He owns three tractors and one of them is a Case.

producers. He further stated that its benefits will be felt by purebred breeders and commercial operators as well as feeders. The station will consist of a 140-day feeding period with a sale at the end of the test, on November 17, to give cattlemen an opportunity to buy tested bulls to use in their own operations.

"We are pleased to have a part in this Bull Testing Program at a time when the livestock industry is placing a great amount of emphasis on producing a lean, high quality product for the consumer", stated Fred Germann, Dwight, president of the Kansas Livestock Association. "This type of effort by the industry should certainly be of great help to identify the type of cattle that can

produce a superior product for today's housewife."

The bulls that are entered in this first test were born from August 1 to October 31, 1970. Only the upper two-thirds of the bulls at the completion of the test will be eligible for the sale. Following the test and before sale, ultrasonic measurements will be taken to determine fat thickness and rib eye area.

Max Deets, Beloit, manager of the Solomon Valley Feedlot stated that it should be of great merit to have the test station located within a commercial feedlot so the bulls would have an opportunity to perform under normal feedlot conditions. He said the rations were designed to develop the genetic

potential of the bulls and still keep them in a condition to make them useful to the industry.

The Solomon Valley Feedlot, a commercial lot, is located east of Beloit. Still in its first year of operation, this attractive feedlot has the most modern equipment for feed processing which includes a "popper" to process grain. The lot also has modern pollution control facilities to handle runoff.

MOWING ACCIDENT INJURIES

G&G AREA TRACTOR DEALER
MARYSVILLE — Oscar J. Brauchi, Massey and Case dealer, had his left heel almost severed in a lawn mowing accident at his home here.

Beloit Feedlot Used For Kansas Bull Test Station

June 1 marked the opening of the Kansas Bull Test Station located in Solomon Valley Feedlot near Beloit, Kansas. The station is jointly

sponsored by the Kansas Livestock Association and the Kansas State University Extension Service.

Open to all breeds and crossbreeds, this first test has over 150 bulls consigned.

Clair Parcel, a Coldwater, Hereford breeder and chairman of the Beef Improvement Committee of the KLA, said this station will be a great asset to Kansas beef



Glad you came
to look us over
at the Grand Opening
of Peoples National
Walk-Up Drive-In Bank

COME AGAIN

— BANKING HOURS —

MOTOR WALK-UP
8:00 a.m. - 4:00 p.m.
Monday through Friday
8:00 a.m. - 12 Noon
Saturday

MAIN LOBBY
9:00 a.m. to 3:00 p.m.
Monday through Friday
9:00 a.m. to 12 Noon
Saturday



the Peoples national bank

CLAY CENTER, KANSAS 67432

MEMBER FDIC

Redwood Fence

96"x60"
Per Section **\$11.95** Ea.
8' POST \$3.49

Willigree Decor Panels

— MASONITE —
2' x 6' PANEL
2 DESIGNS
WHILE THEY LAST

Reg. \$2.99
NOW **\$2.39** each

Fans

PORTABLE FLOOR & WINDOW
20" — 2 SPEED **\$15.95** ea.
30" — 3 SPEED **\$24.85** ea.

PLASTIC WALL TILE

8 Pieces
Per Sq. Ft. **2¢** Each
CHOICE OF 4 COLORS

Wren House

Reg. \$2.35
\$1.69 Ea.

Toastmaster ELECTRIC CARVING KNIFE

\$10.95 Ea.

"Payless Pete"
'SEZ' V-69 CHOICE CUSTOM COLORS
COME SEE ME FOR MONEY SAVING BARGAINS

INTERIOR
LATEX
PAINT
\$2.95 Per Gal.

Motor Oils

HEAVY DUTY
PANETREX 30W or 40 W
ONLY **22¢** Qt.

QUAKER MAID
Heavy Duty — Multiweight
20W or 30W — 10W-30

29¢ Qt. **37¢** Qt.

32" Platform Ladder

CONSTRUCTED OF
HIGH QUALITY ALUMINUM
\$10.67 Ea.

No. #1 Dimension

2x4... 14' **\$1.47**
2x4... 16' **\$1.79** Ea.
2x6... 1' **\$2.24** Ea.
2x6... 16' **\$2.56** Ea.

No. #2 Med. Grade

2x4... 14' **\$1.17** Ea.
2x4... 16' **\$1.48** Ea.
2x6... 14' **\$1.82** Ea.
2x6... 16' **\$2.16** Ea.

SHEATHING

SPECIAL BUY

1/2" — 3 Ply

4'x8' **\$3.49** Ea.
Shop Grade.

1/2" 4'x8'

5 Ply ... **\$3.99** Ea.

"SARGENTS"

OUTSIDE WHITE LATEX

Master Painter
1 GAL. **\$5.55**
ONLY

Artificial Plants

3-SIZES

Reg. No. 9 — \$17.66
No. 5 — \$16.66 NOW **\$11.88**
No. 2 — \$8.88 **\$5.49**

CLOSE OUT
WHILE THEY LAST
ONLY 40 LEFT
Not Exactly as Pictured



HOURS

8:00-5:00
Mon.-Fri.
Saturday 8:00-4:00

SUPER MART

payless Cashways
INC.

JUNCTION
75 By Pass
and 24 West

Phone 913-232-7248

FREE
PARKING

TOPEKA
KANSAS

PAYLESS CASHWAYS LUMBER STORE

CARPET

INDOOR/OUTDOOR
IDEAL FOR PATIOS, PORCHES,
POOL AREAS
CHOICE OF COLORS.
12' Widths only **\$1.66** Sq. Yd.

\$600,000 Building Set For 4H Ranch At Rock Springs

Contracts have been signed at the Rock Springs Ranch Kansas 4-H Center south of Junction City for construction of the new \$600,000 4-H Citizenship building at the ranch.

The signing took place at the "Friends of 4-H Day" at the center, with the three contracts signed by Dolph Simons, sr., of Lawrence, chairman of the Kansas 4-H Foundation.

At the same time it was disclosed by J. Harold Johnson, of Manhattan, executive director of the Kansas 4-H Foundation, that A.D. Jellison, of Junction City, currently in a Presbyterian home in Topeka, is providing a \$200,000 contribution for construction of the building.

"Mr. Jellison is responsible for starting the project about a year and a half ago when he issued his challenge to the board of trustees for raising of the remaining funds," Mr. Johnson said. "His offer was for \$200,000, with the remaining amount to be provided through fund raising."

The contracts, for approximately \$600,000, were awarded to the J.S. Frank Construction Co., Salina, for general construction; Electric Equipment Co., Salina, for electrical work, and Vaughn Plumbing and Heating Co., Wichita, for plumbing and mechanical work.

Mr. Johnson said the bids were taken in May.

"The contract total of about \$500,000 means that we dropped out several alternates, to come within the available funds," he said. "This means that we still will have to raise some \$75,000 to complete the building. We expect to raise the additional money during construction and to put the alternates back in, for completion of the building."

"We feel sure that when the people of Kansas know the building is under construction they will provide the

funds. The board members expressed that opinion Friday, and are sure the necessary money will be raised," he added.

In addition to the Jellison gift, Mr. Johnson said Mrs. Kenneth Spencer, Kansas City, and the Kenneth and Helen Spencer Foundation of Kansas City, are providing money for the auditorium portion of the building in memory of Mr. Spencer.

Other major contributors are the Kresge Foundation, of Detroit, Mich., and Farmland Industries, of

AUCTION

SUNDAY, JUNE 13
Starts 1 p.m. — Lunch

On Schoolgrounds South Of Store. Having sold the old general store and postoffice located 6 miles east of Topeka on Highway 24 (on front Street, Grantville, Ks.), will sell at public auction the following described property.

ANTIQUES

Round oak table; mantle; church pews; child's desk; captain's chair; 3 kitchen chairs; marble table top; vanity; ornate stove; wicker porch swing.

Bathtub; washer; hay lift pump; hanging lamp; sword; chairs; wall clocks; mantle clocks; telephone; pots; oil heater; churns; irons; broad axe; spittoon; coffee grinders; ice cream chair; copper hod; ice tongs; weather vane; bowl & pitcher set; lamp chimneys; lamps; shave mugs; pressed glass; cream can; corn grinder.

Dye box; broom holder; scales; pictures; frames; well pulley;

MISCELLANEOUS

Gas stove; refrigerator; step ladder; paint; pots & pans; tables; dishes; linens.

Cash Or Approved Check

SHIRLEY S. CRAWFORD

Harold Kosser, Auctioneer

22

Grass & Grain

June 8, 1971

Kansas City, Mo. Some 5,000 other contributions have provided the remaining amount.

4H HONORS QUINLAN AND FRED WILSON

Kansas 4H Foundation has added two names to its "Wall of Fame" at Rock Springs Ranch, honoring as friends of 4H L.R. Quinlan of Manhattan and the late Fred Wilson

of Andover. Quinlan was a K-State horticulturist and of much landscaping at the Wilson, a farmer and banker, Trustee when the 4H Foundation was organized in 1950.

Cheese SPECIALS

CELEBRATING DAIRY MONTH

Mild Longhorn

74¢

Mild Cheddar

74¢

Medium Cheddar

82¢

Sharp Cheddar

92¢

STORE HOURS: MONDAY THROUGH SATURDAY 8:30 A.M. TO 5:30 P.M.

ON
Highway
US 24
Phone
913 456-7200

BIT

GOLD CHEESE

WAMEGO KANSAS

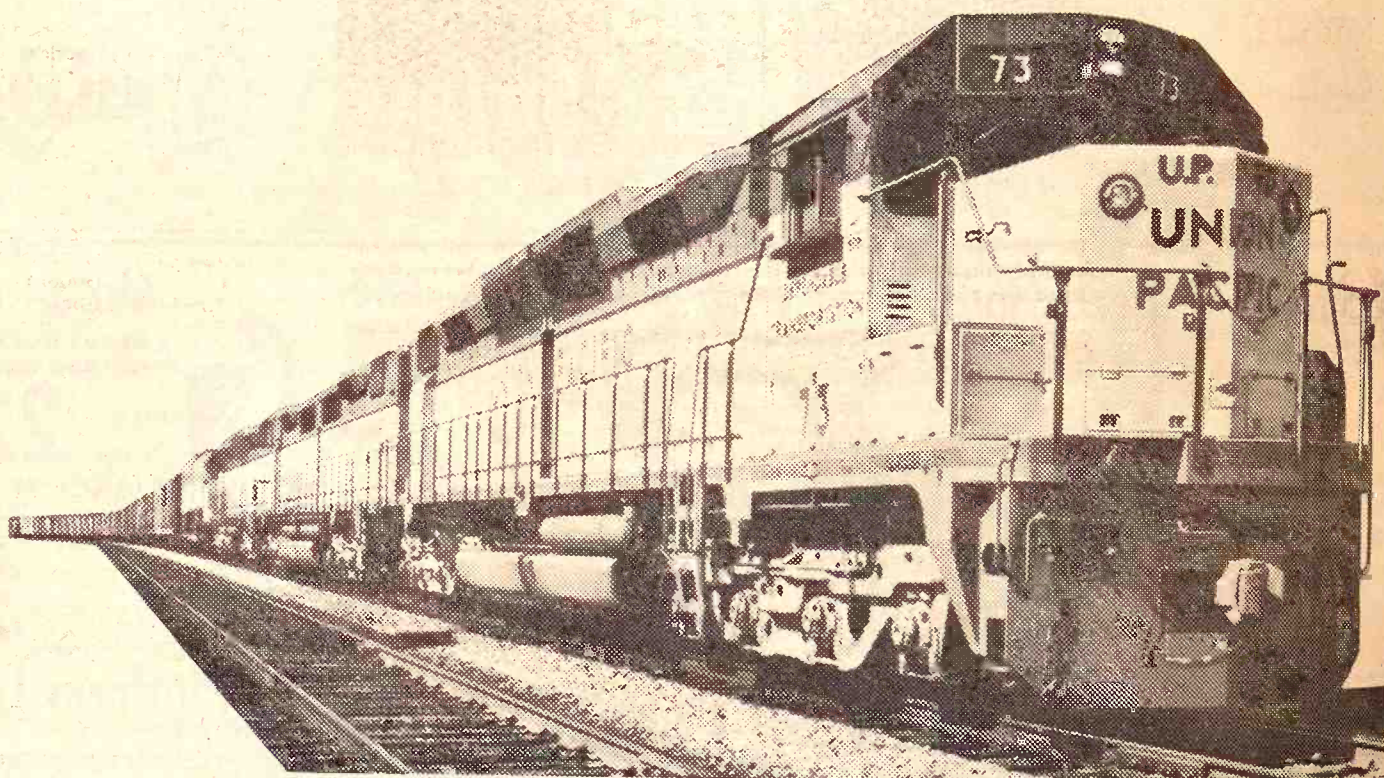

LONGHAULWEST IT'S UNION PACIFIC GOING & COMING

Union Pacific is a home town railroad. Strong and healthy—ready, willing and able to serve your community and the entire west.

Now that we can concentrate on expanding and improving our freight service, you'll be seeing even more of Union Pacific.

A continuing multi-million dollar program of locomotive and freight car purchases provides Union Pacific with the youngest and most modern freight car fleet in the nation.



UNION PACIFIC RAILROAD

Auction SALE

REMINDER

SATURDAY, JUNE 12

Starts 11:00 a.m.

At 421 East South Street
BELOIT, KANSAS

ANTIQUES
OLD COINS

Sell 1:00 p.m.

2-BEDROOM
HOUSE IN BELOIT

Also Many Misc. Items
For More Details See
Grass & Grain June 1

HEIRS OF

BEULAH WALTER

Sale By Gerald Zimmer
Auction & Real Estate
Phone 913 738-2010, Beloit, Ks.

Auction SALE

REMINDER

SAT., JUNE 12

Starts 11:30 a.m.

2-STORY HOUSE
IN ST. GEORGE, KANSAS
On 1-acre Tract

Located at the north end of town.
Known as the E. J. Dalton
property.

Also Selling Household Goods
And Antiques

JON UDDEN

For Complete Information See
Grass & Grain June 1
or contact

Auctioneer: Milton Anderson,
Manhattan, Ks. 913 776-7935, or Bob
Wilson, Auctioneer & Broker, St.
George, Ks. 494-2552.

Safety Still Sh

Kansas farmers are safety conscious, and an alarming number of accidents are caused by carelessness. This is evident in the figures compiled for the Agricultural Accidents Report from the Kansas Department of Health. The number of deaths caused by accidents declined from 18 to 1970. But the number of deaths caused by carelessness, the chief killer, causing the accidental deaths of 18 last year. Overturning of tractors for 11 of the deaths. Falls caused four deaths and accidents three. Statistics compiled for 1970 show 236 tractor fatalities in the period. Fatalities involving machinery other than tractors declined from 11 in 1969 to 1970. Other machines that caused 56 fatalities in the period, the department said. Over-all death toll in 1970 was 34 in 1970 compared to 1969. The fatalities of tractors and tractor accidents declined from 38.6 per cent of industrial deaths in 1969 to 38.6 per cent of industrial deaths in 1970. Danger hours on the



Johnny K Says:
Do you really understand y

Auction SALE

I will sell at public auction personal property of the Boom at his residence 1517 Dexter St., Clay Center

Saturday, June 12
Starts 1:00 p.m.

Household Goods

Kermore 40" gas range
1968 8 ft. refrigerator
Antique kitchen cabinet
table; wash tubs; lawn
picnic table; 2 end tables
Hamper.
Light brown studio
platform rockers; swivel
rockers; coffee table;
dining table; buffet; night
dining chairs; pole lamp;
table lamps; treadle type
machine; corner cabinet
mirrors; TV trays.
Motorola 21" TV; S
radio and record player;
3 chests of drawers; dress
mirror.
Wood poster bed, co
metal bed complete.
wood bed complete; cedar
wood wardrobe; wood box
Oval top trunk; house
garden and hand tools;
heater; dishes, pots, pa
many small misc. ite
numerous to mention.
Terms — Cash Day Of

Carmalyta Tay
Auctioneer: Foster Kretz
Service, Clay Center, Ph.
ville, WA 4-4422. Clerk:
National Bank, Clay Cen
Auctioneer: Foster Jones
Clay Center.

Safety Record Improving But Farmers Still Shy From Expense Of Protection

Kansas farmers are becoming more safety conscious, but there still is an alarming number of deaths caused by accidents on the farm. This is evident in preliminary figures compiled for the 1970 Kansas Agricultural Accidental Death Report from the Kansas Department of Health.

The number of deaths in tractor accidents declined from 22 in 1969 to 18 in 1970. But the tractor — coupled to carelessness — remained the chief killer, causing 52.9 per cent of the accidental deaths on Kansas farms last year.

Overturning of tractors accounted for 11 of the deaths. Falls off tractors caused four deaths and other tractor accidents three.

Statistics compiled from 1961 to 1970 show 236 tractor-involved fatalities in the period.

Fatalities involving farm machinery other than tractors declined from 11 in 1969 to three in 1970. Other machines than tractors caused 56 fatalities in the 1961-1970 period, the department reported.

Over-all death toll in farm accidents was 34 in 1970 compared to 46 in 1969. The fatalities also involved hayloaders and tractor discs.

Accidental deaths on the farm figured at 38.6 per cent of the state's industrial deaths in 1970.

Danger hours on the farm were

from 11 to 11:59 a.m. and 2 to 2:59 p.m., the department reported.

Encouraging news came recently with the announcement that Deere & Co. has released to its competitors,

without charge, its patents on protection of tractors against the dangers of overturning.

The company said it is taking this step with the hope it will lead to

increased use of protective roll frames.

The frame limits the roll to a 90 degree angle and prevents the usual 180 or 350 degree upset, according to a Wichita Deere & Co. dealer.

"Farmers are reluctant to spend the money to buy them (roll guard frames). I would like to see them as standard equipment on all makes of tractors," said Wayne Chesney, manager of Western Implement Co.,

John Deere dealer, 2256 S. West.

Don Hommertzhim of the company said that film taken of roll-over with dummies show only a few bruises with the guard and seat belt equipment.

Cost of roll guard equipment installed is about \$300, he said.

Farmers who have installed the roll guards praise them highly, a Deere representative said.

"I think they are great," said John Lauber Jr., Derby farmer who has experienced a tractor accident. "I wouldn't be without them. It's a good insurance policy."

"The guard and canopy stick up in the air so far that they are actually a protective device on the highway. Motorists can see them."

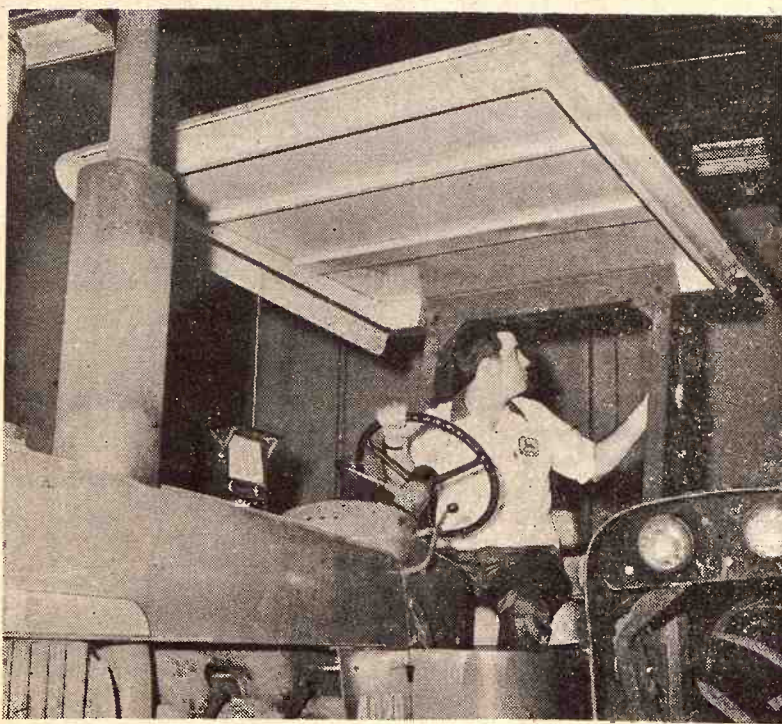

SAFETY FRAME

Don Hommertzhim of Western Implement at Wichita checks over a roll-guard frame installed on the tractor of Dick Bolinger of Cheney.

New Lumber — Must Be Moved

2" LUMBER — 8c bd. ft. — 2x4 — 2x8 — 2x12 — 2x6 — 2x10
1" Lumber — 6c bd. ft.

PANELING

4x7 Natural Butternut — \$2.88 sheet
4x8 paneling — \$2.99 sheet

CARPET FOR EVERY ROOM

Kitchen Carpet as low as \$3.99 & up

MIXED CHOCOLATES — FAMOUS BRAND

1 lb. 44c — 5 lbs. 2.00 — 10 lbs. 3.90
A Lot Of Steel Plate At Low, Low Prices

You Always Save At

SURPLUS CITY

SOUTH 5TH STREET Phone 913 258-2616
HERINGTON, KANSAS
HARRY HERBEL, OWNER

TIRES Clearance Sale

June 9-10-11-12 & 14

We must clear our warehouse of discontinued tread designs and odds and ends of tires left in our stock. All tires are fully guaranteed. We must sell these tires and we are pricing them to move them out of our warehouse.

PASSENGER TIRES

THESE PRICES INCLUDE FEDERAL EXCISE TAX
MOUNTING FREE

SIZE and DESCRIPTION	EACH
8-800 x 14 OK Star Leader Tubeless Nylon	\$11.00
4-H-78-15 Concord Glass Belted Tu w/5	31.05
8-G-78-15 Concord Glass Belted Tu w/5	28.84
6-825 x 15 Concord Turbo Speed Tu w/5	19.55
2-855 x 15 Concord Turbo Speed Tu w/5	21.02
2-650 x 13 Falls Customs Tu w/5 Nyl.	16.37
2-855 x 14 Falls Safety Customs Tu w/5 Nyl.	24.27
3-845 x 15 Remington Tu w/5, 4 Ply Nyl.	27.89
3-8-15-15 Remington Tu w/5, 4 Ply Nyl.	25.90
2-855-14 Remington Tu w/5, 4 Ply Nyl.	27.86
2-775-15 Remington Tu w/5, 4 Ply Nyl.	24.42
1-J-70-14 Mickey Thompson Special Tubeless	42.32
2-J-70-15 Mickey Thompson Special Tu w/5	42.32
4-225 HR-14-Pairelli Radical Tubeless	30.94
4-225 HR-14-Pairelli Radical Tu w/5	34.87
1-855 x 15 Goodyear Power Cushion Tu w/5	17.60
1-855 x 14 Goodyear Power Cushion Tu w/5	16.00
2-825 x 14 Goodyear Power Cushion Tubeless	16.00
1-9-15-15 Goodyear Polyglass Power Cushion Tubeless	36.50
6-G-78-15 Falls Premium Tu w/5 Nyl.	23.07
2-F-70-14 Goodyear Custom Wide Tread Polyglass Tu w/5	19.64
1-770-15 Goodyear Power Cushion Tubeless	15.50
1-845 x 15 Goodyear Power Cushion Tu 35	17.60
1-8-15-15 Goodyear Power Cushion w/5 Takeoff	17.60
1-825 x 15 Goodyear Power Cushion Tubeless	17.60
1-H-70-15 Goodyear Speedway Wide Tread Redwall	18.95
4-H-78-14 Goodyear Power Cushion Polyglas	34.97
5-195R-14 Goodyear Power Cushion Radical w/5	37.50
4-560-15 OK Star Flight Tubeless Nyl.	15.41
2-F-60-15 Firestone w/o Raised White Letters	47.46
3-775-14 N-500 Tu w/5 Nyl.	27.03
1-855-14 N-500 Tu w/5 Nyl.	33.07
1-800-14 N-500 Tu w/5 Nyl.	29.61
4-815-15 Firestone Champion TB BL	13.59
1-650-13 N.S. Safety CH Tubeless Nyl.	16.16
1-650-13 N. Champion Tubeless Nyl.	12.72
2-825-14 N. Champion Tubeless w/5 Nyl.	18.99
1-855-14 SS DL CH Tu. w/5 Firestone	30.29
1-735-14 N. 500 Tu w/5 Nyl.	27.02
1-825-15 Firestone SS LC Tubeless	24.11
3-8-15-15 Firestone SS LC Tubeless	24.11
2-885-15 N-500 Tu w/5 Nyl.	37.30
4-855-14 N-500 Tu w/5 Nyl.	35.89
1-825-14 Firestone DLC Tu w/5	36.49
4-215R-15 Firestone F100 Radical Tu w/5	35.75
3-560-15 B.F. Goodrich Custom Long Miler Tubeless	15.39
1-775-14 B.F. Goodrich Custom Long Miler Tubeless	17.71
1-855-14 B.F. Goodrich Custom Long Miler Tubeless	23.96
2-700-13 B.F. Goodrich Custom Long Miler Tubeless	15.03
5-825-14 B.F. Goodrich Custom Long Miler Tubeless	20.06
4-560-15 B.F. Goodrich Custom Long Miler Tu w/5	16.49
2-855-14 B.F. Goodrich Custom Long Miler Tu w/5	23.96
2-775-14 B.F. Goodrich Custom Long Miler Tu w/5	19.77
1-825-14 B.F. Goodrich Custom Long Miler Tu w/5	22.15
1-670-15 B.F. Goodrich Commando 220 Tubeless	10.15
1-735-14 B.F. Goodrich Long Miler 330 Tubeless	12.35
1-775-14 B.F. Goodrich Long Miler 330 Tu w/5	16.30
1-650-15 B.F. Goodrich Long Miler 330 Tu w/5	12.35

2-735-15 B.F. Goodrich Long Miler 330 Tu w/5	12.38
1-700-13 B.F. Goodrich Silvertown 660 Tu w/5	19.28
1-775-15 B.F. Goodrich Silvertown 660 Tubeless	18.75
1-775-14 B.F. Goodrich Commando Tubeless	12.35
1-775-14 B.F. Goodrich Commando 220 Tubeless	12.35
1-775-14 B.F. Goodrich Commando 220 TB BL	10.15
2-775-14 B.F. Goodrich 660 Redwall Tu.	21.12
3-825-14 B.F. Goodrich Silvertown HT 770 Tu w/5	30.74
3-650-13 B.F. Goodrich HT Silvertown Tu BL	19.25
1-8-15-15 B.F. Goodrich Silvertown 660 Tu w/5	22.97
1-700-13 B.F. Goodrich Silvertown 660 Tu w/5	19.28
2-855-15 B.F. Goodrich Silvertown 660 Tu w/5	25.34
2-8-15-15 B.F. Goodrich Silvertown 660 Tu BL	20.28
2-700-13 B.F. Goodrich Silvertown 660 Tu BL 6 Ply	21.22
1-650-13 B.F. Goodrich Silvertown 660 Tu BL 4 Ply	15.96
1-735-14 B.F. Goodrich Silvertown 660 Tu BL 4 Ply	17.64
1-825-14 B.F. Goodrich Silvertown 660 Tu BL 4 Ply	20.43
1-855-14 B.F. Goodrich Silvertown 660 Tu BL 4 Ply	22.46
2-855-15 B.F. Goodrich Silvertown 660 Tu BL 4 Ply	22.43
1-700-13 B.F. Goodrich Silvertown 660 Tu BL 4 Ply	17.08
1-855-15 B.F. Goodrich Silvertown 660 Tu w/5	25.34
1-735-14 B.F. Goodrich Silvertown 660 Tu w/5 8 Ply	24.56
4-215R-15 B.F. Goodrich Silvertown 990 Radical w/5	26.08
4-855-14 B.F. Goodrich Silvertown 660 Tu w/5	25.76
4-855-15 B.F. Goodrich Silvertown 660 Tu w/5	25.79
4-J-78-15 B.F. Goodrich Belted HT Tu w/5	36.49
2-G-78-15 B.F. Goodrich Belted HT Tu w/5	29.66
2-205R-15 B.F. Goodrich Radical 990 Tu w/5	24.26

TRACTOR & FARM IMPLEMENT

PRICES INCLUDE MOUNTING AND FEDERAL EXCISE TAX

SIZE and DESCRIPTION	EACH
2-124-38 Firestone AT F&R 4 Ply	\$101.07
2-124-38 B.F. Goodrich Power Grip 6 Ply	92.09
1-124-38 B.F. Goodrich Power Grip 4 Ply	81.93
2-124-38 Goodyear Traction Sure Grip 4 Ply	83.73
4-155-38 Goodyear Traction Sure Grip 6 Ply	131.18
1-18-4-30 Goodyear Sure Grip 6 Ply	125.16
1-12-4-36 Goodyear Sure Grip 8 Ply	69.60
2-136-26 Cordovan Nylon 6 Ply	62.17
1-14-9-26 Cooper Nylon 6 Ply	73.25
2-14-9-38 OK Tork Star 6 Ply	110.37
3-1300-24 U.S. Royal Road Builder 10 Ply	150.00
2-169-26 B.F. Goodrich N.D Silvertown 6 Ply	102.30
1-12-4-38 Goodyear Traction Sure Grip NA 4 Ply	83.73
2-16-9-30 Goodyear Super Torke NA 6 Ply	124.09
1-11-2-38 Firestone F&R NSM 4 Ply	61.20
1-136-28 Goodyear Traction Sure Grip NA 4 Ply	73.59
1-14-9-24 B.F. Goodrich Silvertown Power Grip NR 6 Ply	74.08
2-18-4-34 Goodyear Traction Sure Grip Blemished 6 Ply	155.91
2-14-9-30 B.F. Goodrich Silvertown NR 6 Ply	81.57
2-16-9-30 U.S. Royal Cleatmaster Blemished 6 Ply	106.70
1-14-9-24 B.F. Goodrich Silvertown Blemished 6 Ply	74.08
1-13-6-26 B.F. Goodrich Silvertown Blemished 4 Ply	66.27
8-LR-70-15 Firestone Farm Tires	17.20
12-JR-70-15 Firestone Farm Tires	17.22
4 FR-70-14 Firestone Farm Tires	14.55
50-12-5-L-15 B.F. Goodrich Special Farm Nyl. 6 Ply	28.85

FEDERAL EXCISE TAX INCLUDED
IN ALL PRICES, MOUNTING ON YOUR CAR
MUST HAVE RE-SALEABLE TIRE WITH ALL FARM TIRES

Lon's



813 Sixth St. Phone 913/632-2167
CLAY CENTER, KANSAS



Johnny Kaw
Says:

Do you really understand yourself?



I will sell at public auction the personal property of the late A. C. Bloom at his residence located at 517 Dexter St., Clay Center, Ks.

Saturday, June 12
Starts 1:00 p.m.

Household Goods

Kennmore 40" gas range
1HC 8 ft. refrigerator
Antique kitchen cabinet; utility table; wash tubs; lawn chairs; picnic table; 2 end tables; clothes hamper.
Light brown studio divan; 2 platform rockers; swivel rocker; odd chairs; coffee table; drop leaf dining table; buffet; night stand; 2 dining chairs; pole lamp; floor and table lamps; treadle type sewing machine; corner cabinet; 2 wall mirrors; TV trays.
Motorola 21" TV; Silvertone radio and record player; hassock; 3 chests of drawers; dresser with mirror.
Wood poster bed, complete; metal bed complete.
Wood wardrobe; cedar chest; wood wardrobe; wood boxes.
Oval top trunk; house doors; garden and hand tools; electric heater; dishes, pots, pans and many small misc. items too numerous to mention.

Terms — Cash Day Of Sale

Carmalyta Taylor

Administratrix of A. C. Bloom Est.
Auctioneer
Service, Clay Center, Ph. Morgan
ville, WA 6-4422, Clerk: Peoples
National Bank, Clay Center. At-
torneys For Estate Jones & Ryan,
Clay Center.



Man Killed In Fire At G&G Area Soybean Plant

The five-story extractor plant was knocked out of operation.

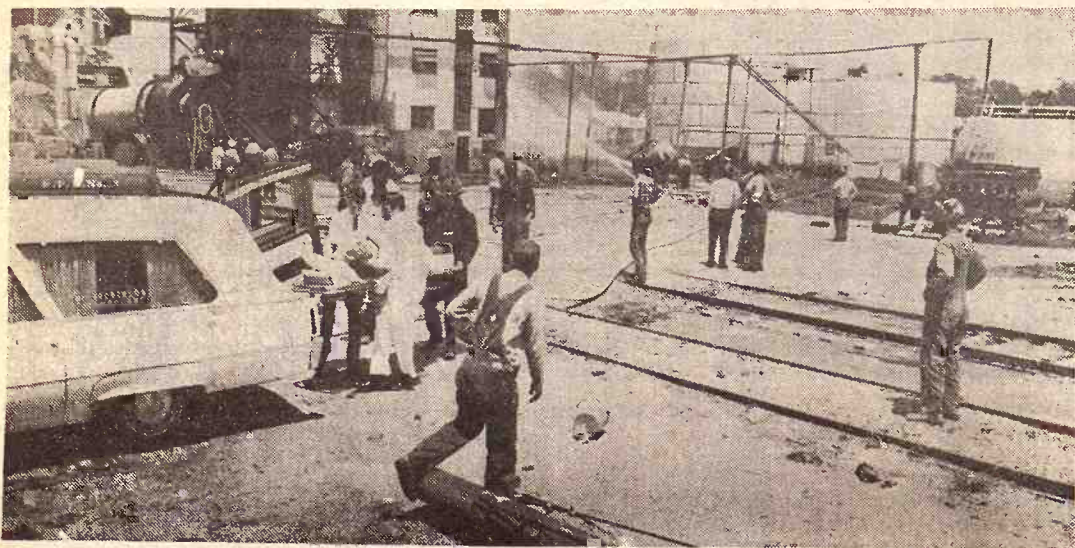

Rescue workers evacuate injured men from the plant. One man was killed and three others injured.



Hoses were trained on a large chamber called a desolventizer-toaster mounted outside the extractor plant. Firefighters were able to extinguish a fire in and below the toaster by spraying water over the machine and lowering the temperature of the vapor and liquid inside. Firefighters estimated that 1.3 million gallons of water were used in controlling the fire.

One man was killed and three others injured in a fire at a soybean oil extraction plant at the Kansas Soya Products plant at Emporia last week.

Dead was Griffith Humphreys Jr., 45, of Emporia, who suffered burns over most of his body.

The fire apparently was started by an explosion from a solvent used to extract soybean oil which was ignited by an open fire in a boiler room.

The five-story extractor plant was closed for several days while repairs were made.

Besides Humphreys, six men were in the immediate area of a flash fire after the explosion. Three of them escaped injury. Injured were Keva Cunningham, Neosho Rapids; R.B. Hedrick, Neosho Rapids; and Victor Hickey, Emporia.

About 20 firefighters and five trucks were involved in controlling the blaze. Some of that effort was directed in keeping down the temperature of a desolventizer-toaster which could have exploded with more devastating results.

**SOUTHEAST KANSAS
FEEDER PIG ASSOCIATION SALE
SAT., JUNE 12 — 1:00 P.M.
AT THE FAIRGROUNDS
FREDONIA, KS.**

Expecting 1500 Head

On the farm vet inspected & erysipelas vacc. quality feeder pigs.



For Further Information:
LEWIS CLINE, Secretary
Phone 316-633-2181
Rt. 1, Neodesha, Ks. 66757

JOE MCGINNIS, President
Phone 316-378-3880
Fredonia, Kansas 66736

WE RECOMMEND

Exciting!
**BARDENHEIER
COLD
HAWK**

A PREMIUM RED WINE
BARDENHEIER'S WINE CELLAR
ST. LOUIS, MO.



DAMAGE SALE

The hail did more than just damage crops. It damaged a large number of our new trucks and used cars. Some have been damaged quite heavily, others lightly. We will discount every car and truck that has been damaged. **LOSS IS YOUR GAIN.**

A List Of New 1971 Trucks That Have Been Damaged

- 1971 FORD RANGER F-100—cruise-o-matic transmission, chrome outside mirrors, vacuum booster brakes, radio, power steering **SAVED**
- 1971 FORD RANGER F-100—302 V8, 3 speed, radio, tinted glass **SAVED**
- 1971 FORD CUSTOM F-100—360 V8, 3 speed **SAVED**
- 1971 FORD RANGER F-100—360 V8, tool storage box, cruise-o-matic, vacuum booster brakes, radio, tinted glass, extra cooling radiator, power steering **SAVED**
- 1971 FORD RANGER F-100—302 V8, cruise-o-matic **SAVED**
- 1971 FORD CUSTOM F-100—360 V8, cruise-o-matic **SAVED**
- 1971 FORD SPORT CUSTOM F-100—360 V8, cruise-o-matic, air conditioning, radio, tinted glass, power steering **SAVED**
- 1971 FORD CUSTOM F-100—302 V8, cruise-o-matic, radio **SAVED**
- 1971 FORD SPORT CUSTOM F-100—302 V8, cruise-o-matic, radio, extra cooling radiator, power steering **SAVED**
- 1971 FORD CUSTOM F-100—302 V8, cruise-o-matic **SAVED**
- 1971 FORD SPORT CUSTOM F-100—360 V8, cruise-o-matic, radio, power steering, extra cooling radiator **SAVED**
- 1971 FORD SPORTS CUSTOM F-100—360 V8, radio, extra cooling radiator **SAVED**
- 1971 FORD SPORTS CUSTOM F-100—360 V8, radio, power steering **SAVED**
- 1971 FORD CUSTOM F-100—360 V8, radio **SAVED**
- 1971 FORD CUSTOM F-100—360 V8, Explorer pkg. C, radio, extra cooling radiator **SAVED**
- 1971 FORD CUSTOM F-100—4-speed **SAVED**
- 1971 FORD CUSTOM F-100—302 V8 **SAVED**
- 1971 FORD CUSTOM F-100—360 V8, Explorer pkg. B **SAVED**
- 1971 FORD SPORT CUSTOM F-100—360 V8, Explorer pkg. C, radio, tinted glass, extra cooling radiator **SAVED**
- 1971 FORD CUSTOM F-100—360 V8, Explorer pkg. D, tool storage box, radio **SAVED**
- 1971 FORD SPORTS CUSTOM F-100—360 V8, radio **SAVED**
- 1971 FORD CUSTOM F-100—360 V8, Explorer pkg. C., radio, tinted glass, extra cooling radiator, 25 gallon frame mounted gas tank with standard front tank **SAVED**
- 1971 FORD SPORTS CUSTOM F-100—Explorer pkg. D, tool storage box, radio, 25 gallon frame tank **SAVED**
- 1971 BRONCO WAGON—302 V8, bucket seats, 2 skid plates, 5 mud and snow tires, radio, free running hubs, extra cooling radiator **SAVED**
- 1971 FORD F-60 CAB AND CHASSIS—330 V8, 4-speed, 2-speed, extra cooling fan, 2 Western Mirrors, CHECK THIS ONE IN TIME FOR HARVEST SEASON. **SAVED**

Used Cars That Have Been Damaged

- 1970 FORD 2 DOOR HARDTOP—Radio, heater, automatic, power steering, air conditioned. **SAVED**
- 1970 FORD 2 DOOR HARDTOP—Radio, heater, automatic, power steering, air conditioned. **SAVED**
- 1970 FORD TORINO 2 DOOR HARDTOP **SAVED**
- 1970 MUSTANG—Radio, heater, automatic, power steering, air conditioning. **SAVED**

LONG-McARTHUR, INC.
FORD

**913 823-2237 340 N. Santa Fe
SALINA, KANSAS**

CLAS
RATES: 7¢ a
deduct 10% if
collect a refund
CLASSIFIED
ried by cash ha
Mail To: Ag P

Notices

WELL DRILLING

With new air rotary. Gravel
packed wells with plastic o
steel well casings. Test ho
\$1.00 per foot in most are

GERALD STRADE

Blue Rapids, Kansas 66441

Phone Collect
171/226-7353

OIL FIELD EQUIP

BOUGHT & SOLD

Structural pi

SHAMROCK SUPP

Paul Bandy

Highway 56, Galva

Phone Canton 316/628-44

Phone Galva 316/654-2732

MEMORIALS

MONUMENT

Stones designed and cut

experienced craftsmen in our

monument

Monument C

Hazian Rundle, Owner

Office & Display

4th & Grant

ME 2-2323

PLAY CENTER

DAIRY SUPPLIES

WAMEGO

DAIRY SUPPLY

Authorized dealer for:

DeLAVAL milkers

CLAY push-button eqpt.

MUELLER Bulk Tanks

Stores and Service from

Wamego & Sabetha, Kans

Free Estimates Call

WAMEGO 456-7200 or

SABETHA AV 4-2958

DeLAVAL DAIRY EQUIPME

DeLAVAL Farm Equipment

MueLLer Bulk Tanks

Service & Repairs

most dairy equipment

JOE McCLURE

229-5284 Alta Vi

Zero

CONCORD MILKERS

BULK TANKS

Sales & Service

Your Authorized Dealer

HAVERKAMP

REFRIGERATION

Salina, Ks. 913 857-

LAND IMPROVEMENT

MEMBER KCCA AND LICA

Grading

Waterways & Clearing

Land Leveling

RENDORFF CONST., IN

Phone 913-539-3984

1000 USAGE - MANHATTAN

AUCTIONEERING

WILSON

Auctioneering

Real Estate

Phone 452-552

78-3424

George, Ks.

GRASS & GRAIN

CLASSIFIED ADVERTISING

RATES: 7¢ a word. \$1 minimum for one week. DISCOUNTS: (with cash orders only) deduct 10% if ad runs 2 weeks. Deduct 25% if ad runs 4 weeks. REFUNDS: you may collect a refund at the Ag Press office for any unused amount paid if an ad is cancelled. CLASSIFIED DISPLAY: (boxed ads) \$2.10 a column inch. CASH: ads not accompanied by cash have a 25-cent billing charge added. Mail To: Ag Press - P.O. Box 1009 - 1207 Moro - Manhattan, Kansas 66502 - JE 9-7558

Notices

WELL DRILLING

With new air rotary. Gravel packed wells with plastic or metal well casings. Test holes \$1.00 per foot in most areas.

GERALD STRADER
Blue Rapids, Kansas 66411

Phone Collect
913/226-7353

OIL FIELD EQUIPMENT BOUGHT & SOLD

Driller rods • Structural pipe for casing

SHAMROCK SUPPLY

Paul Bandy
4000 Highway 56, Galva
Phone Canton 316/628-4417
Phone Galva 316/654-2732

MEMORIALS

MONUMENTS

Stones designed and cut by experienced craftsmen in our own plant.

Rundle Monument Co.

Harlan Rundle, Owner
Office & Display
4th & Grant
ME 2-2323



CLAY CENTER

DAIRY SUPPLIES

WAMEGO DAIRY SUPPLY

Your authorized dealer for:

DeLAVAL milkers
CLAY push-button eqpt.
MUELLER Bulk Tanks

Stores and Service from
Wamego & Sabetha, Kansas

For Free Estimates Call:
WAMEGO 456-7200 or
SABETHA AV 4-2958

DELAVAL DAIRY EQUIPMENT

Clay Farm Equipment
Mueller Bulk Tanks

Service & Repairs
on most dairy equipment

JOE MCCLURE

Ph. 229-5284 Alta Vista

Zero

CONCORD MILKERS

BULK TANKS
Sales & Service
Your Authorized Dealer

HAVERKAMP REFRIGERATION

Manhattan, KS. 913 857-3946

LAND IMPROVEMENT

MEMBER KCCA AND LICA



Funds • Terraces • Grading
Waterways • Clearing
Land Leveling

ENGENDORFF CONST., INC.
Phone 913-539-3984
1630 OSAGE - MANHATTAN

AUCTIONEERING

BOB WILSON

Auctioneering
Real Estate
All types sales
Ph. 494-2552
or 778-3424
1118 St. George, Ks.



LAWRENCE E. WELTER

AUCTIONEER
REAL ESTATE SALESMAN

Your Sale Solicited
Large or Small

EAST HIGHWAY US 24
MANHATTAN PR 8-3455

Real Estate
And General Sales

Livestock

Registered Charolais

Semen - Tested Bulls

Charolais - Angus Heifers

Open Purebred Heifers

ARISTO FARMS

MAYETTA, KANSAS
913-364-2372

FOR SALE Nationally Accredited SPF

Several October farrowed boars
One outstanding, 89 lb, 5.82
sq. in. LE adjusted to 220 lb.
Young sows & gilts bred for
Aug. & Sept. litters.

A great crop of Jan. boars
& gilts available.

Phone 913-238-4382 or 238-7743
Junction City, Kans.
or write: FRED GERMANN
Dwight, Kans.

BRED HAMP, YORK & DUROC GILTS

Some as close as 3 weeks. Open
gilts, good selection of boars, in-
dividual figures on many. Some
are half brothers to our top
gaining boar in the SENEK
Test Station, gaining 2.59 lbs.
per day. Nationally accredited
SPF.

Hayes Beck & Sons

Route 1 Phone 238-6064
JUNCTION CITY, KANS.

NATIONALLY ACCREDITED SPF

York, Hamp & Duroc
Boars & Gilts

Official Test Data On
All Boars

HARVEY HERRS
Linn, Ks. 66953

Phone 913 348-2252

PCA money finances cattle op-
erations for hundreds of stock-
men in this area.

Call RAY COHORST



913 - 776-7061

MANHATTAN, KANS.

CHAROLAIS

FOR SALE —

Bulls and Bred Heifers for seed
stock, and some outstanding
commercial bulls. Brucellosis &
TB tested. Ready to go.

MCFADDEN BROS.
Phone 485-2688

RILEY, KANSAS

FINANCING AVAILABLE on
DAIRY COWS — If you wish
to start a new dairy or expand
your present one, we have for
your selection 250 head of Hol-
stein fresh & springer cows and
heifers. Also Jersey & Guern-
sey. Buy where every cow and
heifer is guaranteed sound
when they freshen. W. G.
Wiebe, Summerfield, Kansas,
Phone 913 244-7625. tf

FOR SALE — Quality, nation-
ally accredited SPF Hampshire
& Crossbred open gilts. Accred-
ited nearly 10 years. Galen F.
Wietharn, Axtell, Ks. 736-2777. x17

PUREBRED DUROC boars,
feeder pigs. Reg. Angus mature
bull. Floyd Anderson, Linds-
borg, Ks. 227-3105. x15

THREE YEAR OLD registered
Hereford bull — Correct type,
good individual. Also Younger
bulls. Jones Hereford Farms,
Abilene, Telephone 461-5607. SB15

FOR SALE — Purebred Spot-
ted boars, serviceable age. Lar-
ry Wahl, Westmoreland, Ks.,
Phone 224-3578. x17

FOR SALE — Purebred York
fall boars sired by tested boars
weighing 200 lbs. 127 days &
200 lbs, 120 days. Several gilts
bred in March to boar weighing
220 lbs. in 125 days. One regis-
tered white Beef Shorthorn
bull, 18 months; 3 roan & white
13 to 14 mo. registered; one is
Polled, rest dehorned. Also
cows & 1st calf heifers all bred
to Polled bull. 3 long yearling
heifers, all dehorned, all are
calfhood vaccinated. Had Lepto
shot. 6 mi. north, 2 east of
Frankfort, Ks., Beattie Phone
353-2284. Wm. Bramlage & Son. x15

FOR SALE — Charolais — two
yearling 15/16 bulls. Two year-
ling 15/16 heifers; one pure-
bred heifer 8 mo. Phone 543-
2565 or write Lawrence Ray,
Buhler, Ks. 67522. x15

FOR SALE — Yearling pure-
bred Charolais bulls, perform-
ance tested, save money buying
at this age and make money
later. Blue River Hills Charo-
lais, Gordon Webb, mgr., Route
4, Manhattan, Ks. Phone Riley
913 485-2566. x15

FOR SALE — ¾-¾ Charolais
yearling bulls. Also one 5 year
old purebred bull. Wilbur Ra-
cette, Clyde, Kansas. x18

YOUNG PUREBRED Hamp-
shire boars for sale. Also 167D
Clipper cleaner with about 50
sieves. Fred Piper, St. George,
Kansas, 913 494-8696. x16

FOR SALE — Well broke geld-
ing. Lively horse for a good
rider. 15 hands. Reasonable. Call
913 539-8528. x16

FOR SALE — 20 thrifty pigs.
York & Duroc cross, weighing
50 pounds. \$15 each. Valley
View Farms, Meriden, Ks. Ph.
Topeka 913 288-1339. SB15

200 HEAD of open and bred
Holstein heifers, 300 to 900 lbs.
W. G. Wiebe, 913 244-7625, Sum-
merfield, Kansas. tf

FOR SALE — Beef cross calves
We will have 500 head of calves
at our barns every weekend, 4
weeks to 400 lbs. Also Holstein
bull. Heifer calves. All triple
vac. W. G. Wiebe, Summerfield,
Kansas 913 244-7625. tf

WOOD SHAVINGS for sale at
all times. Nelson Manhattan
Hatchery, Manhattan, Ks., Ph.
913 778-3412. SBTF

REGISTERED YORKSHIRE
serviceable age boars. Produc-
tion test, bred like fair cham-
pions, these are best ever. Walk-
er's Yorkshire Farms, Rt. 2,
McPherson, 316 241-5139. SB15

NATIONALLY ACCREDITED
SPF Hamp boars & open gilts.
H. Wayne Shirley, Horton, Ks.,
Phone 913 474-3349. x27

SPF YORKSHIRE open gilts,
serviceable age. 10x20 hog build-
ing. Kenneth Visser, Wake-
field, Kansas. x15

FOR SALE — 28 young regis-
tered Angus cows with 10
calves on ground. Also 20 head
of yearlings. Ronald Dorman,
Ames, Kansas, Phone 243-3314. x17

¾ CHAROLAIS bull, 18 mo.,
by Dessauy. \$450. R. W. Toot-
le, Perry, Ks. Ph. 913 597-2315. x15

40 HEAD reg. & grade Suffolk
ewes and ewe lambs. Fred Wil-
son, Route 2, El Dorado, Kans.
Phone 316 321-4183. x15

FOR SALE — 2 nice saddle
horses, well broke. M. C. Bryan,
Clay Center, Ks. 67432. Phone
362-2702. x15

PUREBRED HAMPSHIRE
boars. 225-350 lbs. Guaranteed
breeders. 913 744-2103. SB16

FOR SALE — Performance
tested purebred registered
Charolais yearling bulls priced
\$1000 to \$1500. Also a few
purebred heifers and cows pri-
ced \$1500 to \$2000. Flint Hills
Charolais Ranch, Wamego, Ks.,
Phone 456-9544. x16

FOR SALE: Two 3 year old
purebred well marked Appalo-
osa fillies. Delphos, Kansas, 913-
523-4454. sb15

3 Polled Hereford 2,000 lb. bulls
100% dehorners. Several ser-
viceable age bulls. Johnson
Bros., breeders of the world's
biggest Polled Hereford Bulls,
2500 lbs. 3 cows average 1760
lbs. All range raised. Infor-
mation, Delbert Johnson, Junc-
tion City, Ks. 66441. SB16

FOR SALE — ½ French and
Charolais 3 yr. old proven reg-
istered bull. Percentage bulls
13-15 months, and females.
Merle H. Kohman, Gypsum,
Ks., Phone 913 696-4648. x16

FOR SALE — 3 head of horses
& 2 saddles. Phone 913 468-3556,
Rt. 1 Box 54, Olsburg, Ks. x16

LARGEST SELECTION of
ewes in southwest. We have all
ages and breeds of ewes and
rams. Also feeder lambs direct
from range. All prices are de-
livered. Please call collect if
you need ewes. We will trade
for old packers or pair sheep
you have for sale. Buy while
sheep are cheap and lamb pri-
ces are high. Jim Harshman,
Wichita, Ks., Office phone 316
263-8171. Nite phone 316 838-4275
SB17

FOR SALE — Simmental Here-
ford cross bulls. Also Charolais
serviceable age. Verne Claussen
Sr., Alma, Ks. Ph. 913 765-3466

FOR SALE — Paint horse
stud, ¾ Arabian, 4 years old,
black and white. Will be at stud
until sold. Beautiful conforma-
tion, perfect disposition, broke
to ride. 14 hands. Also sorrel
reg. 3 yr. old quarter horse
mare, 14 hands, broke to ride.
She has the finest disposition of
any horse I have ever seen. H.
W. Shugart, Box 217, Manhat-
tan, Ks., Phone 913 539-4874. x16

WANTED TO RENT — Black
Angus bull. 349-2974, White
City, Ks. SB15

FOR SALE — 200 choice white
crossbred feeder pigs. Vermie
Eoklund, Burdick, Ks. 66838.
Phone 913 983-4839. x16

SERVICEABLE AGE Duroc
boars. These are among the fin-
est boars we have ever raised.
Rufus D. Unrau, Phone 316 523-
3698, Lehigh, Kansas. SB16

FOR SALE — 36 weaning pigs.
Call 913 382-4326, Vermillion. x15

PUREBRED THIRD litter pig-
gy sows \$110; piggy gilts \$75.
Wamego, Ks. 913 456-9490.

FOR SALE — 6 open heifers, 2
reg. Angus, 4 crossbred from
outstanding registered Angus
dams & registered Galoway
sire. Highest weaning weights
produced last fall. C. G. Wag-
ner, Salina, Kansas 929 S. Santa
Fe. Phone TA 7-6263. SB15

REGISTERED HAMPSHIRE
boars, serviceable age. Joette &
Lindlev Johnson, Wilsey, Ks.
913 497-2847. x18

TWO REGISTERED Quarter
Horses at service — Sorrel and
bay. Ready Money, Paul A. Ed's
Skeeter breeding. One regis-
tered 2 year stallion for sale. Paul
A. Poco Lad breeding. Other
horses for sale. Various dogs &
cats free. Bob Haynes, Wa-
mego, Phone 913 456-9946. x18

FOR SALE — Purebred Duroc
bred gilts to farrow in July.
Carl Leipserberger, Clay Cen-
ter, Kansas 913 632-5083. x15

FOR SALE — Purebred Duroc
boars of serviceable age, from
SPF stock. Greg Knedlik,
Greenleaf, Ks. Ph. 913 747-8301. x16

FOR SALE — Feeder pigs.
Dale Gerardy, Green, Ks. 913
944-2932. x15

REGISTERED CALLAND soy-
beans, germination 92, purity
98. Albert Kientz, Wamego, Ks.
Phone 456-9831. x17

June 8, 1971

CUSTOM PELLETING

Grain Banking

Page's Feed — Bulk Delivery
Animal Health Products

MANHATTAN MILLING CO.
Manhattan, Ks. 778-3217

RIDE 'EM HIGH feed for hors-
es. Product of Key Milling Co.,
Clay Center, Kans., Phone ME
2-2141. SBTF

KEY RABBIT Mini Pellets for
fast gains, no waste. Key Mill-
ing Co., Clay Center, Kansas,
ME 2-2141. TF

CLARK'S 63 Soybeans, 96%
germination, Bagged and tested.
\$3.75 per bushel. Phone Paxico
913 636-2652. SB16

PASTURE FOR RENT for 40
head of yearlings or 18 cows.
Phone 913 449-2326 evenings,
Eskridge, Kansas. x15

CERTIFIED CUTLER, Calland,
Clark 63, Wayne Amsoy SRF
307 and SRF 400 Soybeans. 1
bu. bags. Roy Lewis Store, ph.
913-799-2405, Home, Ks. x16

Automotive

A-1 WARRANTY

1970 FORD 4 DR. SEDAN
Air, power steering, power
brakes, tinted glass, radio,
heater. Local one owner. Low
miles. Balance of 5 yr. 50,000
mile factory warranty.

1970 PONTIAC BONNEVILLE
2 dr. HT. Full power, vinyl
top, 17,000 actual miles. Bal-
ance of 5 year warranty.

1969 CORTINA
4 door, automatic, air, new
tires. Economy plus. Local
car.

1970 CAMARO
automatic, air, PS, stereo.
Low miles. Factory warran-
ty. Extra clean.

RECONDITIONED AND READY TO SELL

Contact:

Paul Foltz
Frank Massey
Les Elliott
Warren Poston
Bill Heptig

Open 8 a.m. - 8 p.m. Mon. - Fri.
8 a.m. - 5 p.m. Sat. Closed Sun.
BANK RATE FINANCING

Skaggs (Ford) Motors

Your Transportation

Headquarters

"Where Customers Send
Their Friends"

2nd & Houston

Phone PR 8-3525

MANHATTAN, KANSAS

USED TRUCK HEADQUARTERS

12 1967 Chevy V8 5 yd. dumps
67 Chevy V8, hoist, 15½' box
8 '66 Ford V8 5 yd. dumps
66 Ford V8, hoist, 15½' box
67 Chevy V8, 5 yd. dump
67 Chevy ½ ton, 4x4 V8, LWB
68 Ford ¾ ton, 4x4, V8
69 Chevy ¾ ton, 4x4, V8
69 Ford ¾ ton, 4x4, V8
64 Chev. ½ ton flatbed, 4x4, V8
6 65 Ford 600 5 yd. dumps
65 Chev. V8, 1 ton, dual chassis
65 Ford V8, 1 ton, dual chassis
67 Ford 6, 1 ton, dual chassis
63 Chev. 60, hoist, 13½' box, V8
65 Ford 600 flatbed, V8, 4 spd.
65 GMC 600, hoist, 15½' box, V8
65 GMC 4000, V6, tandem axle
66 Ford 600 hoist, 13½' bed, 6

Ames Chev. Co.

316 647-3251

MOLINE, KS. 67353

SALES & SERVICE

Muncie power take-off (includes
double gear & forward & re-
verse), U-joints, Power shafts
and Control cables.

Ginder Hydraulic & Machine Shop

1218 North 9th 913 TA 7-3212
SALINA, KANS. 67401

FOR SALE — Ford Galaxie
500, 1967, automatic with pow-
er, low mileage. Price \$1195.
Have electrolux sweepers, re-
built & guaranteed. Ettleman,
Blue Rapids, Kansas. x15

June 8, 1971

1969 Chevy Impala 2 door hardtop, power and air
1968 Plymouth Fury III, air & power
1968 Opel Rallye 2 dr.
1969 Dodge Charger, 2 dr., air and power
1968 Buick LeSabre convertible, power and air
1968 VW 2 door sedan
1968 Mercury Monterey 4 door, power and air
1968 Chevy Impala 2 door hardtop
1968 Oldsmobile Cutlass 2 door hardtop
1968 Buick LeSabre 4 door hardtop, power and air
1967 Buick Riviera, power and air
1967 Buick Wildcat 4 door hardtop, set of new tires
1967 Chevy Impala wagon, 3 seat
1967 Mercury 2 door hardtop
1967 Buick Electra 4 door sedan
1966 Buick LeSabre 4 door, power and air, new tires
1966 Chev. 4 door sedan
1966 Dodge 2 door hardtop
1965 Ford 4 door sedan
1965 Buick Special 2 door
1965 Plymouth 4 door sedan
1964 Chevy station wagon

WE WILL OFFER
TOP PRICE FOR
1969 AND 1970 MODELS
FOR TRADE IN ON
NEW BUICKS

"Buy With Confidence At The
Sign Of Confidence"

Used Car Lot Open Til 8:30
Monday through Thursday

Manhattan Motors

BUICK — OPEL
311 Houston PR 8-3537
Used Car Lot 231 Houston
PR 6-4414
MANHATTAN, KANSAS



School Rental Units

1971 Chevrolet 1/2 ton pickup, 350 V8, 4 speed, heavy duty bumper, tutone paint, ready to go
1971 Chevrolet 1/2 ton pickup, 350 V8, custom deluxe, turbo hydramatic, heavy duty bumper, tutone paint

TRUCKS

1967 Chevrolet 3/4 ton pickup, V8, 4 spd., custom camper, overloads, lots of extras
1967 International Loadstar 2-ton truck, 2 speed axle, 114" cab to axle, mag-spoke whls. This truck is in good running order
1964 Chevrolet 3/4 ton pickup, V8, 4 speed, radio, heater, excellent tires, new paint
1964 Ford pickup, 1/2 ton, V8, new tires
1964 Ford F100 1/2-ton pickup, custom cab, whitewall tires, rebuilt V8 motor, 3-speed trans. This truck is like new.
1962 Chevrolet Fleetside pickup, 6 cyl., 3 speed, new tires, new paint. Extra good shape
1962 GMC 3/4 ton pickup, V8, 4 speed, overloads, rebuilt motor, new paint
1962 Chevrolet 2 ton chassis & cab, 6 cyl., 5 speed trans., 2 speed rear axle, new paint
1957 Ford F100, 1/2-ton pickup, V8 motor, 4-speed transmission, runs good
1956 Dodge pickup, good condition, V8 motor, automatic transmission, good rubber, new paint
1951 International 1 1/2 ton truck, 4 speed transmission, flatbed

Moore Motor Co.

913 325-2411
CHEVROLET - OLDSMOBILE
Serving Washington County's
WASHINGTON, KANSAS
Automotive Needs over 40 years

Just Received

1971 1/2 ton Chevrolet, 3200 mi., V8, automatic, power steering, 2 tone paint, lower moulding, full warranty.
1968 3/4 ton Ford, 8 cylinder, camper style, heavy springs and tires
1962 1/2 ton Chevy 6 cylinder, 4 speed, low mileage

Beardmore Chevrolet Co., Inc.

620 Market 402 223-5252
BEATRICE, NEBR.

1971 Pontiac Demo Sale

BUY NOW BEFORE
THE TAX INCREASE

1971 Grandville 4 door HT, PS, PB, AC, aut., vinyl top, cruise, WSW. List \$5723. No trade in price \$4643.32
1971 Grandville 2 door HT, PS, PB, AC, aut., vinyl top, cruise. List \$5717.19. No trade in price \$4639.26
1971 Grand Prix, PS, PB, disc brakes front, AC, aut., WSW, radio. List \$5422.32. No trade in price \$4405.20
1971 Cutlass 4 door sedan, blue, PS, PB, AC, aut., radio, WSW. List \$4751.54. No trade in price \$3883.27
1971 Cutlass 4 door sedan, beige and white, PS, PB, AC, aut., radio, WSW, clock, custom SW. List \$4808.41. No trade in price \$3928.26
1971 LeMans T37 2 door HT, blue, 350 engine, PS, AC, aut., radio, WSW. List \$4089.68. No trade in price \$3479.85
1971 LeMans 4 door sedan, green, 350 engine, PS, AC, aut., radio, WSW. List \$4123.56. No trade in price \$3509.61

REMEMBER — If You Don't
Shop KEY You May Be Losing
Money.

KEY PONTIAC DATSUN, INC.

2312 Stagg Hill Rd.
Phone 539-1161
Manhattan's Only
VOLUME
New & Used Car Dealer

We Have The Trucks

1969 Chevrolet 1/2 ton, 350 V8, air cond., power steering, automatic, bucket seats, custom sport truck
1970 Chevrolet 2 ton, 292 6 cyl., 84" CA, 4 speed, 2 speed, 9:00 rubber, 24,000 miles and remainder of 50,000 or 5 year warranty available, 13'6" bed and hoist, fold down stock rack
1968 Dodge custom, V8, automatic, power steering and air, 29,000 miles
1966 Chevrolet 1/2 ton, LWB, V8, automatic, power steering, factory air, custom cab, beautiful truck
1966 Chevrolet 1/2 ton LWB, V8, 4 speed, air cond.
1964 Chevrolet 1/2 ton, 6 cyl., 4 spd.
1952 GMC 2 ton, 6 cyl., 4 speed, 2 speed, cab & chassis
Call Melvin Buxman collect and he'll be happy to come out and look at your truck or car. Just call Melvin at TA 5-5431.

Jim Sullivan Chevrolet

239 N. Santa Fe
Phone 913 825-5431



SALINA, KANSAS

USED TRUCKS AND CARS

1964 Chev. Impala 4 door, AC, AT \$645
1960 Ford F60 0with 16' bed \$795
1966 IH 1100A V8 pickup \$1295
1965 IH C1100 6 cyl. pickup \$1195
1961 IH Scout 4x4 \$825
1960 IH B1000 V8 Travelall \$375
1957 IH A110 pickup, new short block \$595
1956 IH S110 pickup, new engine \$495
1953 Ford F250 pickup, 6 cyl. \$345
1952 Dodge 1/2T pickup \$95
1952 IH R120 pickup, new short block \$365

Schumacher's Inc.



Highway 36
EA 5-2316

WASHINGTON, KANS.

FOR SALE — 1967 GMC 1 ton, dual wheels, chassis, cab and 12' bed, 157" WB. Waterville Motor Co., 913 285-2731. SB15

See In Jansen

SIEBE'S TRUCK CENTER SPECIAL

1971 Chevrolet 50 series, V8, 4 speed, 2 speed, 16' box and hoist
1971 Chevrolet 50 Series, V8, 4 speed, 2 speed, 16' box and hoist, power steering
1970 Dodge 2 ton, V8, 4 speed, 2 speed, 16' box & hoist
1969 Chevrolet 60 Series, will carry 19' box, V8, 5 speed, 2 speed, with a Hutch tandem
1969 Chevrolet 50 Series, V8, 4 speed, 2 speed, new 15 1/2' box and hoist
1968 Chevrolet 60 Series, Hutch tandem, with 22' box, V8, 5-speed, 2-speed
1968 GMC 2 1/2 ton, with 17' box & hoist, V6 with 5 spd., 2-spd., power steering, new tires
1967 Ford N600 V8, 4 speed, 2-speed, with new 16' box and hoist
1965 White, 220 Cummins, just had major overhaul, with 10 speed Road Ranger trans., twin screw
1969 Ford N700 with 15 1/2' box and hoist
1957 Ford F600 V8, 4 sp., 2-sp., V8, with 13 1/2' box & hoist, clean

Siebe's Repair Trucks

JANSEN, NEBR.
Telephone 402 424-2670



See The Truck People In Belleville

1969 Chevrolet ME60, twin screw, 34,000 Hendrickson bogie, 427 V8, 5 speed, 4 spd. axle, straight air brakes, 120" cab to axle, 11,000 lb. front axle, power steering, 10:00x20 tires, extra clean \$8500
1969 Chevrolet 1/2 ton, LWB, V8, automatic transmission, power steering \$2395
1969 Ford N600, COE, long wheelbase, 361 V8, 4 speed, 2 speed, new 8:25 tires, extra nice new 16' grain box \$4495
1967 Chevrolet 1/2 ton, long wheelbase, V8, 4 spd., wide box, extra nice \$1675
20' Tradewind combine special grain box made for a CT measurement of 146" \$995
1966 Ford tilt cab, C-700, 18' fold down stock and grain box, underbody hoist, tag axle, extra good \$4495
1966 Chevrolet, 366 V8, 5 spd., 2 spd., power steering, 9:00 tires, cast spoke wheels, 7000 front axle, air hyd. brakes, Eaton Hendrickson suspension, extra clean \$3950
1964 V200 International 549 V8 engine, 8-speed Roadranger, single axle tractor, good 10:00 x20 tires \$2250
1964 Hobbs 38' grain trailer, neoprene tarp, 15 traps, 10:00 x20 tires, Budd wheels \$3250
1964 Ford COE, 80" CA, V8, 4 spd., 2 spd., 825 tires, 13 1/2' box & hoist \$1995
1961 Chevrolet LCF, 409 V8, single axle tractor \$1750
1963 Chevrolet 1/2 ton LWB, wide box, V8, automatic \$745
1963 Chevrolet 1/2 ton, SWB, 6 cyl., 3 speed, narrow box, extra nice \$745
1961 Chev. 1/2 ton, SWB, 6 cyl., 4 speed \$395
1955 Keystone 33' roof rack, single axle stock trailer \$950
1958 International L185, single axle tractor, extra nice \$1250
1954 Chevrolet 3/4 ton, 6'x8' grain box \$195

NEW TRUCKS

We have a large inventory, ready for delivery, of new trucks, 1/2T pickups to single & tandem diesel tractors.

Melton Motor Co., Inc.
16th and M Sts. JA 7-2201
BELLEVILLE

TIRES

Most All Standard Sizes
New Tires, Too.

HERCULES

776-9453 610 N.3rd
MANHATTAN, KANS.



Good Used Units

1963 Jeep 4-wheel drive, 1/2 cab, power take-off, lockouts, 23,000 miles, Real Good.
1960 Ford F600 dump, 6 yard bed, V8, 4 speed, 2 speed, 39,000 actual miles
Several 2 tons traded for but not in yet. Call us for specs.
13'6" Giant bed, grain & stock racks, good condition \$375
1946 & 1949 Chevrolet 2 ton, box and hoist
1969 Cadillac Sedan DeVille, loaded with all conveniences, 32,000 miles, new premium tires, like new condition.

Always A Good Selection Of
New And Used Cars & Trucks
In stock for Immediate Delivery

Skinner Chevrolet

Phone 632-2101
CLAY CENTER, KS.

Take Your Pick

1969 Chevrolet 1/2 ton 8' Fleet-side pickup, V8 engine, 4 spd. transmission, deluxe cab, an Inflation Fighter buy!
1968 Chevrolet 1/2 ton, 8 foot, Fleetside pickup, 6 cyl. engine, radio & heater, and wrap-around bumper \$2095
1965 Chevrolet 1/2 ton, Fleetside pickup, V8 engine, 4 speed transmission, wrap-around bumper — Only \$1395
1965 Chevrolet 3/4 ton, Fleetside pickup, Big 6 engine, 4 spd. transmission, wrap-around bumper — Only \$1495
1961 Chevrolet 6 cyl. Fleetside pickup, 4 speed transmission, Only \$695
1957 Chevrolet 3/4 ton pickup
1957 Chevrolet 1/2 ton pickup, clean

Looking For A
Dependable Car... See
The Brightest Corner In Town

OBERMEYER

913 BL 8-2255 Open to 9 p.m.
Marvin Obermeyer, Owner
HERINGTON, KANSAS

Special Price On New

1971 FORD BRONCO
4x4 wheel drive, with radio
1971 FORD 1/2 T PICKUP
Power strg., 4 speed, V8
USED 1970 FORD XLT
1/2 T pickup, air cond., V8, aut.

Gourley Motor Co.
Phone 913 524-4851
LINCOLN, KANS.



Hail Damaged Reduced To Sell

1971 Ranchero, 8000 miles \$2595
1967 Ranchero \$1495
1970 Ford F100, V8, air cond. \$2795
1967 Jeep pickup, 4 wheel drive, V8, 4 speed \$1295
1961 White cabover winch truck \$1495
1968 Ford F-600, 300 cu. inch 6 cyl., radio, 4 speed, 2 speed, 825 rubber \$2895
1951 Chevrolet 2 ton, 4 spd., 2 spd., 8:25 rubber, 6 cyl. \$295

19 new Ford pickups in stock
ALSO A LARGE SELECTION
OF BRONCOS,
VANS AND RANCHEROS

Long-McArthur, Inc.

Ford-Lincoln-Mercury
340 N. Santa Fe Salina, Kans.
TA 3-2237

FOR SALE — 1963 2T Ford truck, 13 1/2' combination bed & rack & hoist, like new. Ernest Blanken, Greenleaf, Ks. 913 747-5505. x15

1962 CHEVROLET 1/2 ton pickup with topper, less than 10,000 miles since overhaul. Riley, Ks. Phone 913 485-2688. x15

FOR SALE — Stock narrow bed pickup, Kanab, Abilene, Kansas, Phone 479-2288.

FOR SALE — 1954 1 1/2 ton Chevrolet truck, bed, Martin Frybarger, Aurora, 913 243-4561.

Real Estate

The Flying Real Estate Offers

640 acres of A-1 grass land, worth County, northeast Kanopolis. Plenty of good fences.

160 ACRES of good land with big pond, 10 miles west of Solomon.

40 acres well-improved I-70 within 25 miles of Kanopolis, 3-bedroom home, approved Grade on north side. Good location, priced to sell.

40 ACRES well improved, all weather road, located east, 2 miles north of Kansas. Priced to sell.

640 ACRES north of App. 230A cultivated, pasture, well improved, plenty of water. Will sell on contract.

320 ACRES improved, irrigated, 6 miles north, west of Levant, Kansas. Priced to sell.

10 acres within six miles North of Salina on all road. \$11,000.

285 ACRES of mostly land, improved, 4 miles on blacktop, 3 miles Wells, Kansas. Will sell on contract.

160 ACRES, all tillable, productive land. Will sell on contract. 8 miles east of Delphos.

80 ACRES — all tillable bottom land within 5 miles of Salina.

SILER AGENCY

148 South Seventh TA Lawrence Welter, sales
Ask for Ray LeDuc
Phone Evening TA 7-4- SALINA, KANS.

PROPERTY FOR SALE

Very fine 640 on Tuttle about 1 1/2 mile lake from acres excellent grass, 40 bottom for sudek. Will sell a lot of cattle. \$90 per acre good long term low interest contract.

Nice quarter near Concord with 117 acres cultivated, good road, at only \$24,000 \$4000 down, then \$2000 per for 10 years plus 6 1/2% interest.

Very well improved 180 Rilev, Ks. 3 bedroom home, forced air furnace, cattle barn, fence line, for 50 or more cows. 120 cultivated, milo made 85 '70. You will like this. Price \$46,000, or make an 20% down, 7 yr. contract 7% interest.

160 near Hallis, half ed, at \$26,500 with 15% down 10% May '72 then \$1000 per year plus 6% interest. You wouldn't ask your gran for a better contract because you would be ashamed of self.

709.5 acre Republican bottom from north of Salina. 185 tillable, 135A corn ment, 22 wheat. Price \$32,000 cash or low interest long contract.

List your property with agency if you want it sold. agency sold 27 properties in first 5 months of 1971 for volume of \$771,725.00. Write call collect. Commission rate on first \$5000, 2% on balance.

Kvasnicka Realty
HADDAM, KANS.
Phone FR 6-2874
Gerald A. Kvasnicka, Realtor

JIM L. JENSK
BELLEVILLE, KS.

Fulmer Real Estate
CATHERINE J. FULMER
REALTOR
Office 456-789
Res. 456-920
WAMEGO

FOR SALE — 7 acres with barn house 2 miles w Salina on old 40 Hiway north, Phone 263-35

FOR SALE — 1963 2T Ford truck, 13 1/2' combination bed & rack & hoist, like new. Ernest Blanken, Greenleaf, Ks. 913 747-5505. x15

1962 CHEVROLET 1/2 ton pickup with topper, less than 10,000 miles since overhaul. Riley, Ks. Phone 913 485-2688. x15

FOR SALE — 1963 2T Ford truck, 13 1/2' combination bed & rack & hoist, like new. Ernest Blanken, Greenleaf, Ks. 913 747-5505. x15

1962 CHEVROLET 1/2 ton pickup with topper, less than 10,000 miles since overhaul. Riley, Ks. Phone 913 485-2688. x15

Real Estate For Sale
 800 acre ranch with beautiful home & other good buildings. 200 acres cropland, 290 acres pasture. Located in Nemaha County on oil mat road. To be sold on contract.

Real Estate
 200 acres of good pasture. Plenty of water. Located on black road. Sell on contract.

Ted Kuckleman
Real Estate
 Phone 292-4456 after 6 p.m.
 FRANKFORT, KANSAS

Carlson Agency
 801 Poyntz Manhattan
FARMS & PASTURES
 30 ACRES of good pasture, big pond, 10 miles of Solomons.

30 ACRES well improved within 25 miles of Buckeye turnoff, 3 miles north side. Good weather road, located 2 miles north of Topeka. Priced to sell.

30 ACRES north of Topeka. 230A cultivated, well improved. Will sell on contract.

30 ACRES improved, 6 miles north of Topeka. Will sell on contract.

30 ACRES within six miles of Salina on all weather road. Priced at \$11,000.

30 ACRES of mostly improved, 4 miles blacktop, 3 miles gravel, Kansas. Will sell on contract.

30 ACRES, all tillable, productive land. Will sell on contract. 8 miles east of Topeka.

30 ACRES — all tillable, productive land within 3 miles of Salina.

SILVER AGENCY
 South Seventh
 Ask for Ray Lebowitz
 Phone Evening TA 5-2111
 SALINA, KANS.

PROPERTY FOR SALE
 Very fine 640 on Turkey Creek, 1 1/2 mile lake, excellent grass, good for subd. Will sell on contract. \$90 per acre. Long term low interest.

For Your Farm
 needs check with Martin Agency. If we do not have it on a listing we will endeavor to locate it for you.

Martin Agency
 202 West Iron
 Office Phone 827-1364
 Evenings 825-5086
 SALINA, KANSAS

**FARMS — RANCHES —
 MOTELS — CAFES**

Buffalo Ranch for sale. 860 acres, well improved. All good fencing and cross fencing. Cutting and sorting corrals. Plenty of good grass and water. Good modern home. Health is reason for selling 617 acres Bluestem grass close by if wanted.

800 acres Northeastern Kansas. Very beautiful and nice laying. New brick home.

160 acres, grass, 10 miles of Topeka. 29% down. Owner financed.

Cleanest 20-unit motel in Kansas on East-West highway in West Central Kansas. Lovely 3-bedroom living quarters. New carpet and furniture.

Hy Klas Super Market in eastern Kansas. Equipment and new building for only \$24,000.00 plus inventory.

Many more opportunities to choose from. Contact this office. All places shown by appointment.

DAIN'S
REAL ESTATE
 Phone 582-4520

SILVER LAKE, KANS.
 Licensed in Kansas, Missouri, Nebraska, Iowa and Oklahoma
 Jim Kocher, Onaga, Ks. 889-4339

FOR SALE — Well improved
 240 acres, northeast Kansas, nearly new modern home, plenty water. Contact Paul Lierz, Seneca, Ks., 314 N. 3rd. x25

40 ACRES for sale near Topeka, Kansas. Phone Wamego, Ks. 913 456-9236. SB15

In Clay Center
 BEDROOM COTTAGE completely redecorated, carpeted, kitchen large enough to eat in. Freezer, complete basement, attached garage. Priced to sell.

VERY AGGRESSIVE business for husband and wife team. Excellent location. Nets unusually good income. \$5000 plus inventory.

CLOSE-IN 2 BEDROOM home, tip-top condition, complete basement, lovely yard. Ideal location for planned retirement.

50 or more cows. 1950s, activated, milk made 60 lbs. You will like this. Price \$46,000, or make 4 down, 7 yr. contract interest.

60 near Hallis, half acre at \$26,500 with 15% down. May '72 then \$1000 down. 6% interest. Wouldn't ask your money. A better contract. Would be ashamed of it.

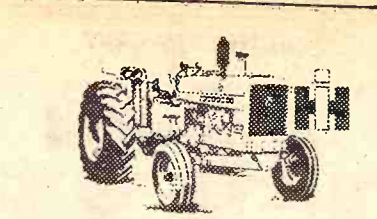

Used Combines
 535 Oliver 14' 1969, cut less than 900 acres \$5695
 303 IH 14' with cab, '65 .. \$4250
 403 IH 16' with cab, '64 .. \$4995
 101 IH 12', '59 \$1500
 C-II Gleaner 18' '66 \$5695
 A Gleaner 14' with cab, '55 \$1095
 A Gleaner 14', '53 \$550
 403 IH 16' with cab '68 \$395
 141 IH 12' \$395

NEW IH COMBINES
 403 14' with cab, quick switch header
 615 14'
 715 16'6"

NEW IH TRACTORS
 826D Hydro 826D
 16' side rake, 2 wheel
 175 manure spreader
 340 mounted 21' springtooth

Lynn's Truck & Tractor Co.
 316 382-2188
 MARION, KANS.

New Equipment
 New Holland No. 256 rake \$650
 AC semi-mount mower, 7' or 9' bar \$585
 AC Model 78 rake, rubber teeth \$650

USED COMBINES
 10' Gleaner E, cab & Hume reel \$3250
 1969 Gleaner F, Hydro
 1968 IH 315, 13'
 1966 JD 55, 13'6"

USED TRACTORS
 1948 TE20 Ferguson
 1965 A-C 190XT

USED HAY TOOLS
 NH 56R rake
 New Holland semi-mount mower
 JD 480 mower-conditioner
 JD No. 5 mower

Four Corners Impl. Co.
 Jct. Highways
 56 & 75
 Phone 793-2200
 SCRANTON, KANSAS

TRACTORS
 1968 4020, good tires, clean and low hours
 1967 3020, wide front, above average
 1966 2510, wide front axle, 1300 hours
 1957 520, clean, mechanically OK
 1954 70 gas, power steering
 1953 60

COMBINES
 1966 55 combine overhauled
 1959 45 combine Case 600

MACHINERY
 14T JD baler
 Ford twine baler
 IHC side rake
 GB push off assembly, hay stacker
 Ford two row cultivator
 9' RW disk harrow
 JD 200 cultivator
 JD 3 section rotary hoe
 Case 3x16 plow
 JD No. 5 mower
 JD 32 hay conditioner
 R1.2 JD cultivator
 IHC M tractor IHC H tractor
 B John Deere tractor
 Sunflower flexible blade plow

W W Smith & Sons
 420 5th
 ME 2-3148
 CLAY CENTER, KS.

FOR SALE — 1959 John Deere
 45 combine, 10' cut, good condition. 4 row JD front mounted cultivator, fits 3010 or 4010 JD. Loran Lolley, Wamego, Kansas
 Phone 913 456-9589. x15

FOR SALE — 1950 MH 14' SP
 combine, motor near new, perfect. Lots of extra parts, and wheels. \$400. 4-wheel rubber tired farm wagon, with heavy

Tractors
 66 JD 4020D, PS, WF, 3 pt., 1 V, 1 cyl. \$5850
 62 JD 3010G, syncro, WF, 3 pt., 1 V, 1 cyl. \$2650
 49 MH 44 gas \$325
 46 JD G fuel R-O-M with Stan-Hoist loader \$375

COMBINES
 67 JD 55, cab, 14' \$5650
 62 JD 95, 16' \$3500
 62 IHC 303, cab, 14' \$2850
 57 JD 45, 10' \$500
 55 JD 55, 14' \$950

CHOPPERS
 69 JD 2 row head for 38" rows \$775
 66 Gehl FH188, 1 row
 64 JD No. 12, 1 row
 64 IHC No. 50, 2 row
 53 Gehl FH83, 1 row
 56 Gehl FH83 1 row with pick-up \$365

DISKS
 JD RW 17'10" tandem
 JD RW 14' JD RW 12'6"
 Kewanee 12'6"
 Waldon double hitch for grain drills \$250

PLOWS
 JD F135 4x16
 JD 810 3x14
 MF 3x14 3 pt.
 Many others

CULTIVATORS
 JD T4 6-30, 3010-4070 mtgs.
 Ford 2 row, wil lift 901 Series wide front \$100
 Ford Continental 2 row .. \$85

LISTED CROP CULTIVATOR
 JD 6 row 30", 3 point
 IHC 6 row 30", 3 point
 69 Hesston 500 SP windrower, Ford gas 14' auger and conditioner \$4250
 New demo., Hesston 600, 14' auger, conditioner — Save \$5
 MM 7' 3 pt. Pitmanless mower \$225

BALERS
 61 IHC No. 46 twine, PTO, very good \$650
 3 JD 14T twine PTO, choice \$450
 Snowco bale loader \$145
 DuAl No. 75, 3020 mtgs. \$225
 JD 45, 3020 mtgs. \$275
 Dual wheels, snap on, with 15.5x38 tires \$175

Schleif Impl. Co.
 Phone
 402 768-6077
 HEBRON, NEBR.

TRACTORS
 1966 XT190 diesel, new tires
 1959 430 JD with 3 pt. & cultivator
 1967 3020 diesel, wide front end
 1964 706 diesel rowcrop
 1961 4010 diesel standard
 1949 A JD rowcrop
 1949 G JD rowcrop

COMBINES
 1969 MF 510, 15' cab
 1967 JD 95, 16', cab
 1964 C AC, 16', cab
 1962 JD 55, 14', cab
 1962 151 IH, 14', cab
 1959 JD 55, 14'
 1960 Case 800, 14'
 1954 R Baldwin, 14'
 2 Super 26 MH, 12' & 14'
 1958 101 IH, 12'

HAY TOOLS
 1966 New Holland PTO baler
 3 No. 5 JD mowers
 No. 31 MF 3 pt. 9' mower
 No. 350 JD rake
 6 4-bar rakes \$50 up each

ROW CROP TOOLS
 3 494A JD planters, 1 with liquid fert., 2 with dry fert.
 6 row 3 point Oliver cultivator
 4 row JD rotary 3 pt. lister with dry fertilizer
 T4R JD front mount cultivator
 2 IH 4 row 3 pt. planters
 No. 850 JD 4 row weeder
 2 bottom JD rotary 3 pt. lister
 4 row Dempster 3 pt. cultivator

MISCELLANEOUS
 2 No. 34 JD cutters
 1965 No. 16 IH cutter
 20C IH cutter with pickup
 No. 151 Papec cutter
 28' Crustbuster
 2 No. 125 Chuckwagons with extension sides and 1065 wagons & flotation tires

Washington Impl. Co.
 Phone
 EA 5-2301

Wanted Good Clean Equipment?
COMBINES & TRACTORS
 WE HAVE THE FOLLOWING READY FOR IMMEDIATE DELIVERY

2 1968 Gleaner G, with cab and air, 20' \$8500
 1 1969 Gleaner F with cab, 18' \$7900
 1 1968 Gleaner F with cab, 18' \$7250
 1 1968 Massey Ferguson 410 18' \$7000
 2 1967 Gleaner C-II with cabs, 18' & 16' \$6250
 1 1967 Gleaner A-II, real clean, 14' \$4350
 1966 MF 410 diesel, 18' head \$5500
 1 1965 Gleaner A-II with cab, 14' \$3750
 1 1965 Massey Ferguson 300 with cab \$3750
 1961 Massey Ferguson S92 16' \$2000
 1965 MF 410 gas with cab and air, 18' \$5250
 Several other good combines to choose from

Need Good Clean Equipment?
COMBINES & TRACTORS
 WE HAVE THE FOLLOWING READY FOR IMMEDIATE DELIVERY

1 1964 D21 Allis with cab, 24.5x32 tires \$5150
 1 1964 6000 Ford diesel with cab \$2450
 1 1958 IHC 1560 11.00 fronts \$1575

TRACTORS
 1 1964 D21 Allis with cab, 24.5x32 tires \$5150
 1 1964 6000 Ford diesel with cab \$2450
 1 1958 IHC 1560 11.00 fronts \$1575

SEE THE ALL NEW 1500 MASSEY 4-WHEEL DRIVE
Midway Implement
 Phone GR 6-2460
 KENSINGTON, KANSAS

Used Hay Eqpt.
 14T JD baler, good
 1959 Case twine baler
 1970 IHC rake, pull type
 896A JD rake, 7'
 894A JD rake, 7'
 851 JD rake, very good
 JD, Case & MH rakes, 4 bar on rubber
 1970 IHC 3 pt. mower, 9'
 No. 8 JD mower, reconditioned
 No. 5 JD mower
 Pull type JD hay conditioner

COMBINES
 1968 MF410, very good
 1966 JD 45, pickup reel, cab
 1965 JD 45, cab, very good
 1959 JD 45, cab
 1958 JD 55, cab
 1959 MF 82, power steering
 Also Several Others

CULTIVATORS
 Used JD RG4 rear mounted
 Used JD 74 front mtd.
 MH 4 row, good
 AC 4 row for D17

MISCELLANEOUS
 48' JD 15 1/2" elevator
 32' Owatonna elevator
 Used 1970 307 JD Gyramor
 Used 29A JD trailer sprayer

Todd Tractor Co., Inc.
 Jct. 36 & 63
 913 336-2138
 SENECA, KANSAS

Combines
 1969 G Gleaner 20', air, cab, very nice
 1966 C-II Gleaner, 16', new cab and blower
 1964 C-II Gleaner, 16', cab
 1963 C Gleaner, 16', cab
 1963 IHC 203 12'
 Try This One For Price
 1968 A Gleaner, 14'
 1958 MH 60, 12', very good
 1959 JD 45, 12', good

TRACTORS
 1960 MF 85 tractor, gas
 1967 AC 190XT diesel
 1961 AC, D-17 gas
 1951 MM UT gas
 1945 B JD & mower

NEW GLEANER COMBINES
 1970-1971
SPECIAL PRICE
 Before You Buy
 "See Butch"

Waterville Motor Co.
 Phone
 ST 5-2731
 ST 5-2731
 WATERVILLE, KANSAS.
 WANTED — Used tractors, plows, Hume reels. Box 406, Butler, Kansas. x15

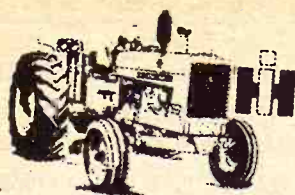

Used Tractors

IH 806D	\$5950
F560D	\$2850
F460D	\$2350
F560G	\$2550
F460G	\$2450
Farmall Super H	\$645
Farmall Super M	\$945
Farmall M	\$395
Massey 44	\$345
MF 65 hi clearance	\$2450
Ford 4000D	\$2650
John Deere A	\$575

USED COMBINES

MF 410, 14'	\$5250
IH 101 12'	\$1950
Massey Super 27	\$595
IH 125 SPV	\$250

USED HAY MACHINES

IH No. 46T baler	\$695
A-C Roto baler	\$575
MF No. 3 baler	\$345
IH No. 45 baler	\$145
IH No. 2A hay conditioner	\$375
IH No. 5 low wheel rake	\$245
Snowco bale thrower	\$175
JD No. 8 mower, 3 pt.	\$275
A-C 3 pt. mower	\$245
MF 3 pt.	\$375
JD No. 5 mower	\$95
IH No. 16 mtd. mower	\$95

USED ENSILAGE MACHINES

IH No. 55 2 row forage harvester	\$2295
Case ensilage cutter	\$225
Case blower with pipe	\$95
Massey cutter with row crop & cutter bar	\$375
Case pickup attachment	\$100
Case No. 210 cutter	\$350

USED CULTIVATORS

IH No. 468 4 row	\$795
IH No. 461 4 row	\$575
JD 4 row front mtd.	\$495
IH No. 261 2 row front mtd.	\$275
IH No. 250 2 row front mtd.	\$125
AC 2 row front mtd.	\$75
IH F35 lister cultivator	\$95
IH 2 row lister cultivator, 3 pt.	\$145

USED TILLAGE MCHRY.

IH No. 55 11' fast hitch chisel	\$495
IH No. 37 12' SB wheel disk	\$545
IH No. 37 10'9" wheel disk	\$375
Case 13' wheel disk	\$375
Case 12' SB wheel disk	\$445
JD KBA 11'	\$175
JD KBA 12'	\$195
Graham Hoeme 7' chisel	\$165
IH 10'7" FH mtd. disk	\$225
IH 10' power hitch springtooth	\$95

USED PLOWS

Ford 3x14 3 pt.	\$345
Ferguson 3x14 3 pt.	\$265
Oliver 3x16 3 pt.	\$295
JD 4x16 3 pt.	\$465
MF No. 74 3x16 3 pt.	\$325
IH No. 8 2x14 pull type	\$95
JD 3x16 pull type	\$95
Cockshutt 3x14 pull type	\$65
AC 2x14 pull type	\$95
IH No. 8 3x14 slat moldboard	\$95
AC 2x14 mtd.	\$95

MISCELLANEOUS

Kim trailer sprayer with boom	\$275
JD Model L spreader	\$245
IH No. 34 loader with hyd. bucket	\$275
Peerless Roll-N-Mix	\$795
Letz 225X PTO burr mill	\$275
Letz 220 PTO burr mill	\$225
Viking PTO hammermill	\$95
IH 20C hammermill	\$65
IH No. 2000 Hy Loader	\$895

Schumacher's Inc.



Highway 36

EA 5-2316

WASHINGTON, KANS.

WANTED

Case 4 row cultivator, front mtd., with rear rig. Must fit 730 Case tractor w/ wide front. Must be good. No junk.

Schleif Impl. Co.



Phone

402 768-6077

HEBRON, NEBRASKA 68370

Used Combines

1963 No. 92 Super Massey, rebuilt engine & new clutch
1963 No. 600 Case with cab
Extra nice Model A Baldwin with cab
95 John Deere, rebuilt engine, with cab

USED BALERS

No. 275 New Holland wire tie, slightly used
No. 68 New Holland wire tie, reconditioned
1964 No. 200 Case, twine
14T John Deere
45T IHC
Bale thrower for No. 200 Case

CHISELS

Used Graham Hoeme chisel, high clearance
13' Jeffery chisel
We have just received a truckload of new Krause chisels. See us for a good deal before the price increases.

Good Selection Of Used Machinery — See Us For Your New Holland Haying Needs

Gould's, Inc.

New Holland — Krause
Moline — Crustbuster

— Oliver —



Phone 913-243-2609

CONCORDIA, KS.

HERINGTON



COMBINES

1968 John Deere 95, 19'	
1962 John Deere 95, 19'	
1962 IHC 101, 12'	
1961 John Deere 55, 14'	
1959 John Deere 55, 14'	
1959 IHC 151 14'	
1959 JD 45 12' with cab	
Straw chopper for late JD 95	

TRACTORS

1970 JD 4520 diesel	
1967 JD 3020 diesel	
1966 JD 3020 diesel	
1964 JD 2010 gas	
1958 JD 720 diesel	
1956 IHC 300 utility	
1956 John Deere 50	

MACHINERY

JD 4-row 3 pt. curler	
JD 694AN planter with fertilizer and insecticide	
Dempster 3 pt. lister with fert.	
70 JD TWA 11' plowing disk harrow	
70 JD BW 20' folding disk	
70 JD 20' folding chisel	
JD RWA 12 1/2' disk	
JD RWA 11' disk	
Miller 16' offset disk	
JD 24' field conditioner	
JD 20' springtooth harrow on wheeled carrier	
IHC 20' springtooth harrow on wheeled carrier	
JD F145 semi-mt. 4x14 plow	
JD 3 section pull rotary hoe	
JD A4 4 row front mt. cultivator	

1969 JD 38 forage harvester with 2 row	
1969 JD 39 forage harvester w/ 2-row	
1965 Gehl SP forage harvester with 2-row	
1965 Gehl SP forage harvester with 2-row	
1965 Gehl null tyne forage harvester with 2-row	
1963 Pabec 92 forage harvester with 2-row	
JD pickup att. for 34 harvester	
1958 JD 14T baler	
1959 JD 214 baler	
1958 JD 214W baler	

SPECIAL PRICES ON NEW CENTURY 400 GAL. POLYTANK SPRAYERS

SEE US FOR:

Lilliston Cultivators
Crust Buster Harrows
Grain-O-Vator & Blair
Feed Wagons
Hesston Windrowers
GB Loaders Century Sprayers
Big Ox Chisels & Blades

Tri-County Sales

George Munkres
Phone Collect
BL 8-2249 or BL 8-2991
HERINGTON, KANSAS

FOR SALE: 38-ft. Wilson combination grain and stock trailer. Kenneth Werth, Ph. 913-672-4162, Oakley, Kans. 67748. x16
3 POINT 4-row cultivator on tool bar, like new, \$450. R. W. Tootle, Perry, Ks., Phone 913-597-2315. x15

JUNCTION CITY

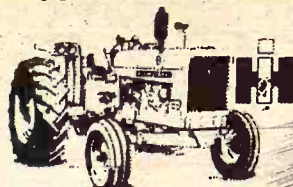

New IHC Machines At Old Prices—Save

IH No. 14 side del. rake	\$575
IH no. 27 twine baler	\$1745
IH no. 47 wire baler, SAVE	
IH no. 16 side del. rake	
IH no. 58 6-row corn planter, SAVE	
IH no. 101 manure spreader, 100 bu.	
IH no. 10 16x8 drills	
Peerless all purpose roller mill	
DuAll loader w/ 7' bucket	

PLANTERS

John Deere 2 row pull type planter with fert. & markers	\$295
IH 4 row lister, rotary moldboards, rubber press, fast hitch, gauge wheels and gandy's	\$495
IH 2 row mounted lister with fertilizer	\$50
IH 16x8 fertilizer drill with press	\$250

USED TRACTORS

IH I-300 utility, TA, fast hitch	\$595
Allis WC W/PTO, runs good	\$150
IH F-706 diesel, fully equipped, W.F.	
IH I-460 utility w/ loader	\$2945
JD 2010 w/ wide front	\$2350
IH I-350 utility, TA, INPTO, FH	\$995
Case vac utility	\$275
John Deere 3010 diesel, clean	
IH F-560 diesel, clean	
IH F-656 gas, reconditioned, like new	
IH Farmall H, equipped	\$395

TRUCKS

IH Scout, full top, engine rebuilt	\$650
1967 IH Metro, 10-ft. Van body	\$850
Chevrolet 1 1/2 ton, duals, 2-snd., bed & hoist	\$395
1951 Chev. truck w/ 13' bed & hoist	\$595
1950 Chev. 1/2 ton pickup, 4-speed	\$100
1961 Ford 6-cvl. auto. trans., custom cab, clean 1/2-ton pickup	

COMBINES

IH no. 127 SP, 14-ft., ready to roll	\$675
1965 MF 300, clean 13 1/2' machine	

HAY TOOLS

1969 IH no. 47 twine baler, looks like new	
JD no. 214 twine baler, clean	
IH no. 45 twine baler	\$175
IH no. 31 mower, 7-ft.	\$145
IH no. 9 Horse mower	\$45
IH no. 10 bale thrower	\$75

DISKS

IH no. 37 wheel disk, 10'9"	\$375
IH no. 37 wheel disk, 12'	\$525
Schaefer wheel disk, 10'	\$375
IH no. 37 wheel disk, 12'	\$675
IH springtooth, 5-sections w/ impl. carrier	\$275

Phone Or See

Chet Westrup or Lloyd Hunter
913 238-5101, Junction City
or 913 263-2399, Abilene

MOHN'S



Box 33



JUNCTION CITY, KS. 66441

Water Systems

REPAIR SERVICE PARTS
We sell only the best and have over 2000 pumps pumping.

We Trade — Rent
Electric Motors — Pressure Tanks — Sump Pumps
HOERMAN SUPPLY CO.
Warehouse At Zeandale
Phone 913 776-9253
MANHATTAN, KANSAS

FOR SALE — IHC 151 combine, PS, individual brakes. Hydraulic propulsion drive, straw chopper, A-1 condition. \$1750. Phone Lindsborg 913 227-2347. SB15

FOR SALE — 1957 JD 45 combine, 10', good condition. Arley Flory, Baldwin, Ks., 594-6748. x17

FOR SALE — 1959 Baldwin 14' with full vision cab. George Larson, Miltonvale, Ks. 913-427-5753. SB17

CHECK OUR PRICES

JD 3020 gas, very good	
JD 420 with cultivator, very good	
JD 420, wide front, very good	
1951 JD A, good	
1948 John Deere B	
JD 60, very good	

MISCELLANEOUS

IH 4 row planter, 449	
14' JD pull disk	
Ford 3 point 7' disk	
JD 3 pt. 4 row rotary hoe	
Ford 2x14 plow	
Viking PTO hammermill, 3 pt. hitch	
Continental 3 pt. sprayer	
JD No. 25 3 pt. sprayer	
JD 16x8 FBB fert. drill	

HAY MACHINERY

Massey baler, low price	
NH 268 baler, very good	
New Holland 56 rake	
IH side delivery rake	
New Idea side rake	
JD hay conditioner	
Meyer mower & conditioner	

COMBINES

JD 95, cab, air cond., very good	
JD 55 HiLo, very good	
JD 45 HiLo, good	
JD 40 with corn head	
IH 101 with cab	
IH 101, good condition	
MH 72	
Several JD 45's	
A-C 90, 7'	

Kansas Farm Mchry.



CE 3-1374

West 24
at Goodyear

TOPEKA

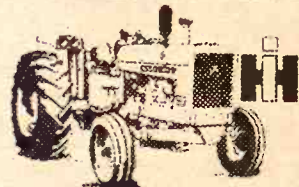

NEW EQUIPMENT

IH No. 340 18' springtooth harrow	
IH No. 200 7' semi-mounted mower	
1 row corn attachment for No. 50 or 550 field harvesters	
Exceptionally good buys on some new and used equipment that was flooded	

TRACTORS

1965 Farmall 706 D, 2-pt. fast hitch	
1962 Farmall 560D with new rear tires	
Salvaging Farmall H & M	
1952 Farmall H	

PLOWS

John Deere No. 5 3x14	
John Deere No. 5 3x14, cylinder lift	
MF 4x14 mounted	

TILLAGE

IH No. 37 disc, 10'9"	
MM wheel disc	
JD wheel disc, 11'	
Massey Harris wheel disc	
IH No. 370 disc, 13', good condition	

LISTER & LISTER CULT.
IH 4 row pull type lister cultivator

IH No. 182 2 row pull lister
IH No. F35 lister cultivator
IH no. 250 for H & M Farmall

HAY EQUIPMENT

1962 Owatonna 12' windrower, new canvas	
IH No. 46 baler	
Case 140 wire baler	
John Deere 14T baler	
Salvaging JD 14T baler	

COMBINES

AC no. 66 PTO combine

GOOD USED TRUCKS

1968 International 1100, V8, 3-speed, wide long bed	
1960 Ford F100, V8	

Pioneer Service & Sales



317 W. Walnut

913 258-3222 8 to 5:30

After 6 Call 258-3026

HERINGTON, KANS.

FOR SALE — 1958 JD 620 LP gas, RC, 3 pt., PS. B. John Deere and cultivator. Phone 316 884-2543, Americus, Ks. x16

FOR SALE — 1966 C-II Baldwin combine with cab. 1966 806 International diesel Farmall, like new. Stuart Shepard, Chapman, Kansas. x18

USED TRACTORS
1970 82015M 16 speed tractor, demo.
1969 4000 8 speed diesel
GB loader, 60" bucket
1969 4000 8 speed gas
Superior 42" bucket
1963 1010 John Deere with
1951 WD Allis & mower
1955 Cockshutt diesel tractor
1956 Ford 850
1947 H Farmall
1969 Hydrostatic 10 HP tractor with 42" mower
48" sickle bar for garden
New Ford Lawn & Garden Tractors At Reduced Prices
1938 F20 Farmall
9N Ford, overhauled, Sherman

USED EQUIPMENT

406 4 row JD planter with 2 row JD 3 pt. lister with ber press wheels
3x14 Dearborn plow
2 row Dempster 3 pt. planter with fert.
3 pt. Case disc plow
Krause 3 pt. roto tiller
6' BMB Brute pull mower
Case 2x14 plow, pull type
Case 3x14 plow, pull type
503 Ford 3 pt. rake
2 row Ferguson 3 pt. mower
Ferguson 3-pt. balance mower
4 section drag harrow
713 Ford backhoe
Dearborn 7-ft. mower
John Deere no. 5 mower with cover boards
IHC 7-foot mower
John Deere 6-ft. no. 5 mower
Ford 501 mower, 7' Ford 501 mower, 7' New Holland PTO baler

M. B. Salisbury

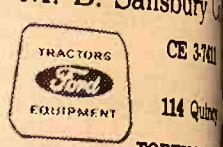

CE 3-1374

114 Quincy

TOPEKA, KS.

In Alta Vista

USED TRACTORS
 0 82015M 16 speed
 9 4000 8 speed diesel
 B loader, 60" bucket
 9 4000 8 speed diesel
 superior 42" bucket
 3 1010 John Deere
 1 WD Allis & more
 5 Cockshutt diesel
 6 Ford 850
 7 H Farmall
 9 Hydrostatic 10 HP
 tractor with 42" mow
 sickle bar for garden
 New Ford Lawn & Garden
 Tractors At Reduced
 Prices
 8 F20 Farmall
 Ford, overhauled, 1968
 Sherman

Grain Bins
 The bin guaranteed against
 failure. Now, the strongest bin
 you can buy. Order now and
 escape the price increase.

ELLIOTT
CONSTRUCTION CO.
 Phone 913 265-3872
 MORROWVILLE, KS.

New & Used Tractors
 Ford 8000 diesel with cab,
 demonstrator
 Ford 5200 diesel, demonstrator
 Ford Model 4000 all-pur-
 pose diesel — 5 speed trans-
 mission, live PTO, power
 steering
 1963 Ford Model 4000 all-pur-
 pose gas, 4 speed transmis-
 sion
 1964 IHC Super MTA, extra
 good
 1964 Ford
 IHC Model C

USED IMPLEMENTS
 1964 Owatonna Model 91, 14'
 swather with crimper, shop
 reconditioned, A-1
 Ford Model 250 baler
 Ford Model 101 3x14 plow
 with cover boards
 Ford 8' mounted disc
 Ford 12' mounted springtooth
 Ford Tractors & Implements
 Versatile Swathers
 Glencoe Farm Equipment

George Motor Co.
 Phone 446-3340
 CLYDE, KS.

USED EQUIPMENT
 4 row JD planter
 6 row JD 3 pt. lister
 4 Dearborn plow
 2 row Dempster 3 pt.
 planter with fert.
 Case disc plow
 3 pt. roto tiller
 BMB Brute pull mower
 se 2x14 plow, pull type
 se 3x14 plow, pull type
 Ford 3 pt. rake
 row Ferguson 3 pt. at
 3 pt. 7' mower
 rguson 3-pt. balance
 mower
 section drag harrow
 3 Ford backhoe
 arborn 7-ft. mower
 nn Deere no. 5 mower
 C 7-foot mower
 nn Deere 6-ft. no. 5
 rd 501 mower, 7'
 rd 501 mower, 7'
 ew Holland PTO baler

M. B. Salisbury
 CE 340
 114 Qm
 TOPEKA

In Alta Vista
 TRUCKS
 68 1200 IHC, 4 wheel
 1968 1100 IHC pickup
 67 1100 IHC pickup
 66 1100 IHC pickup
 65 1100 IHC pickup
 60 IHC 1/2 ton pickup
 48 1 1/2 ton Chevrolet
 62 IHC 3/4 ton 4 wheel
 pickup
 46 Chev. 1 1/2 ton, 15W
 hoist, stock rack, rear

TRACTORS
 1966 AC 190 gas, new
 used Farmall M tractor
 used H Farmall tractor
 1952 A John Deere
 used C Farmall

USED MACHINERY
 1958 IHC 141 combine
 1958 John Deere 45
 ate MF combine with
 real good
 C Roto baler
 C 303 square baler
 C 80R Allis mower
 used side delivery rake
 used F-10 Farmhand
 one self leveling
 TO Letz burr mill
 100 Howard rotavator
 100 Howard rotavator
 row rear mtd. cultivator
 Y Allis wheel disk
 HC 100 balanced wheel
 mower
 ewanee 10' wheel disk
 map compier Allis disk
 C pull plow on rubber
 Allis post hole digger
 ounted 3 pt. peg harrow
 ounted Ford mower
 used Peerless roller
 used WD cultivator
 00 quick-tach cultivator
 00 Series Allis cultivator

Buchman Farm
 IHC TR
 Phone
 913 228

ALTA VISTA, KANSAS
 A Cuckler Circle
 s built to stand and
 arming needs. See us
 free estimate.

Hoppy's
 224 S. 4th
 SALINA, KANSAS

Completely Overhauled Tractors
 1966 JD 4020 diesel
 1961 Massey Ferguson 65 gas
 1962 MF Super 90 diesel
 1960 MF 88 gas, completely
 overhauled \$1350
 We still have some MF 1100 die-
 sel tractors on hand at the
 old price
 New And Used Combines
 Have Waiver Of Finance
 Until Sept. 1, 1971
 1961 Oliver combine, 12'
 1963 John Deere 45, good shape
 1967 MF 510, 16', cab, big tires,
 Not a custom machine \$7775
 1963 MH 92, 16-ft.
 1963 MH 82, 14' \$1800
 used WD tractors
 1960 IHC 151 combine, 15' with
 cab \$2250
 1962 no. 23 IHC corn head \$300
 Massey Harris No. 22 cornhead,
 MF No. 222 cornhead .. \$1250
 1961 Oliver 2 row corn head
 1967 Howard Roto-vator, used
 very little \$1000
 MF 88 6x16" semi-mounted
 plow
 Would like to trade 1967 MF 16'
 grain table for an 18' grain
 table

Pfister-Rhodes
Impl. Co.
 Phone 439-6219
 JAMESTOWN, KANSAS.

WANTED — 4 row pull type
 lister with fertilizer and rolling
 moldboards. Older model OK.
 Herb Macklin, Canton, Ks., Ph.
 316 628-4968. x15

FOR SALE — 1960 540 Cock-
 shutt tractor, WF, LL, PTO, 3-
 pt., 11" disk. Would consider
 1/2 acre for smaller tractor. Phone
 913 293-5560, Leonardville, Ks.
 after 6:30 x15

FOR SALE — Platform trans-
 port trailer for 95 JD combine
 platform. \$125. Jim Britt, White
 City, Ks. Phone 349-2668. x16

1949 FORD 8N tractor for sale.
 Good tires, good paint, good en-
 gine. Willis Holle, Hanover,
 Kansas 913 337-2582. SBI6

1961 ALLIS CHALMERS H3
 crawler tractor with front end
 loader & 3 pt. hitch, rear mount-
 ed blade. \$2500. 1951 AN Ford
 tractor with Oswalt silage load-
 er, mounted. \$1000. Phone 316
 683-5612, Eureka, Ks. SBI6

WANTED — Wide front end
 JD 60 tractor. Will trade my
 1961 E. Schrock, Route 2, Ha-
 nover, Kansas 67543. x16

FOR SALE — Kneib 9' bale
 loader, good condition. Wyburn
 Boucek, Ada, Ks. 67414. Phone
 913 392-2595. x18

WANTED — Pickup attach-
 ment for FH80 Gehl field cut-
 ter. Raymond McClure, Ph.
 913 794-2248, Formoso, Ks. x16

FOR SALE — Pair of 15.9x26
 combine tires. Wilfred Tange-
 man, Baileyville, Ks. Phone
 913 336-2829. x16

WANTED TO TRADE — A
 38" head for a 30" head to fit a
 No. 38 John Deere silage cutter
 Bernard A. Runnebaum, Beat-
 tie, Ks. 66406. Ph. 913 353-2528.
 x17

Your John Deere Dealer
180 MASSEY
 No. 180 M-F RC tractor, 1966,
 extra good, 960 hours \$3595
 2010 JD tractor, 1964, extra
 good with JD 36A loader,
 priced with loader \$2600
 1958 JD 55 combine, good
 \$950
 Several older No. 55 combines
 priced from \$250 up

Gautier Impl. Co.
 Phone
 316 257-3281
 LYONS, KS.

We Probably Pay —
 More taxes, interest, and keep
 a better balanced inventory than
 anybody in the business.

Pumps, plumbing, plastic
 pipe, drainage, PVC hot & cold,
 1000 ft. coils. Orangeburg. Steel
 pipe, cast iron, copper valves,
 with all the fittings.

Boilers, hot water heaters.
 Also large industrial heaters,
 showers, softeners — Kohler,
 Universal, Rundle, Mansfield
 tubs and fixtures.

HOERMAN SUPPLY CO.
 Warehouse At Zeandale
 Phone 913 776-9253
 MANHATTAN, KANSAS

Dauer Implement
Company, Inc.



IH 50 field cutter, 2 row att.
 2 IH 16 field cutters, 1 row att.
 IH 45 ensilage blower, nearly
 new
 IH 3 ensilage blower
 3 new IH 120 oneways. Reduced
 prices
 Gehl grinder-mixer

SALE PRICED
 1956 IH F400 with power steer-
 ing
 1967 IH F806D tractor, 1900
 hrs.
 AC 190 gas, 1557 hours
 JD Letz 220X PTO burr mill,
 like new
 IH 55W wire baler, PTO .. \$475
 2 IH 151 combines
 1 IH 101 combine
 1 1969 IH 403 combine, 16', cut
 1200A
 IH 10' 9" No. 37 wheel disk
 Large Farm Hand feed wagon,
 less 4 wheel trailer
 2 IH No. 30 manure loaders
 1955 IH W-400 tractor
 Falun is 20 miles southwest of

**Falun**
 Phone 1011
 Salina. To phone, tell operator
 to ring thru Salemsborg.

Gas & Diesel
Shop Service
 MOST up-to-date service
 shop in our area
 Complete diesel testing equip-
 ment to take care of the major-
 ity of tractors.
 Boring bars, line boring ma-
 chine, welding, electrical, acety-
 lene.
 Valve equipment, rod align-
 ment tools.
 Competent factory trained per-
 sonnel — in hydraulics, diesel,
 electrical and general mechan-
 ical work.

BOWMAN'S
 Phone CE 8-4103
 Farm Impl. & Truck Co.
 240 East Eighth
 JUNCTION CITY, KANS.

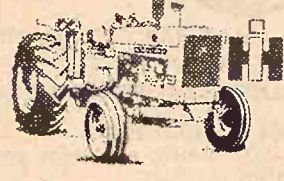

New Machines At
Bargain Prices
 Plow — No. 540 4x16 semi-mt.,
 3 pt., trip beams, coulters
 \$995
 Harrow — No. 360 springtooth
 with 3rd bar, 28' \$895
 Disk — No. 610 12' offset with
 tires \$1595
SEVERAL OTHER NEW MA-
CHINES WE'LL OFFER AT
GOOD PRICES — ALSO A
GOOD SELECTION OF USED
EQUIPMENT
 Swather — IH No. 201, 14',
 ready to go \$1450
 Combine — IH 101 12', pretty
 good \$875

Grimwood & Son
 Box 38
 Ph. 316 PA 6-5247
 BURNS, KANSAS 66840

FOR SALE — Good pickup
 reel for 14' combine. Phone 913
 WA 6-4141, Morganville, Ks.
 Used 1 year. x15

WANTED — Radiator for
 Baldwin C. Charley Heath, 913
 823-8919. Rt. 1, Salina. x16

Farm Implements
 One Nu Way eight bale clamp
 and arranger, these items are
 new \$750
 One no. 69 used New Holland
 baler, wire tie.
 One new Holland no. 271 baler,
 wire tie.

Serene & Miller
Ford Impl.
 Garnett, Kansas
 Phone
 913-448-3313

Grass & Grain
 June 8, 1971

29

New Equipment
 New 4000 Ford gas .. \$4695
 New 5000 Ford diesel .. \$6500
 JD 720 diesel \$1995
 1966 3000 Ford, new rubber,
 completely overhauled \$2300

MISCELLANEOUS
 New Birch 14' 3 pt. rotary hoes
 \$650
 New 6 and 4 row Birch cultiva-
 tors
 New 4 row Ford pull type plant-
 ers, fert. \$1475
 Fieldmaster springtooth, 24',
 Model 14 \$875
 Allied grinder-mixer mill \$1400
 Artsway mixer mill \$1950
 Special on 5' Imco rotary mow-
 ers \$295

Midwest Sales &
Service

 116 Walnut
 316 382-2570
 MARION, KS.

SALVAGE COMBINES
 16 salvage combines
 10 tractors

FOR SALE
 1959 John Deere No. 55 com-
 bine with pickup reel and
 straw chopper
 1955 John Deere No. 55 com-
 bine. Both of these are field
 ready
 We have a good stock of new
 Goodyear farm tractor tires,
 also truck and car tires. We
 have various sizes of used tires.
 Also have on hand 5 Sunflower
 Flex Disks. No other discs can
 compete in the field and they
 are very competitive in price.

We Will Bid On
 Wrecks Or Burned Machinery

Benne Machinery
 Box 502 — East Hwy. 9
 Phone 913 243-4662
 CONCORDIA, KANSAS

At Marysville
 1968 Oliver 1850 gas
 1966 Oliver 1650 gas
 1967 Oliver 550
 1960 MF 85
 720 John Deere diesel
 1959 IHC 340
 1959 IHC 460 gas
 1951 Oliver 77
 560 International diesel, wide
 front

FARM MACHINERY
 66 AH JD plow, 4x16 pull type
 F130 John Deere 4 bottom plow
 3-pt. JD 2-row rotary moldboard
 lister
 2 row JD 3 pt. planter with
 fert.
 Ford 2-bottom roll-over plow
 411 IH 4x14 mounted plow
 New Miller offset disc in stock
 F120 3x14 John Deere plow
 6341 Oliver 3 bottom roll-over
 plow
 110 JD Chuck Wagon \$595
 1960 F350 Ford truck, box and
 hoist, V8, 4 speed
 20' IH 3 pt. springtooth
 101 International combine, 12'
 head

NEW SPECIALS
 Ace centrifugal pumps — \$65.25
 Tractor Radio Sale
 \$55.00
 (for all models)

Peschel Bros.

 1 1/2 mile east of
 Marysville on
 Highway 36
 Phone 562-2377
 MARYSVILLE, KANS.

In Beloit
 1 1970 190 gas, duals and cab
 1966 Ford 6000 diesel
 Model G JD new rubber
 Excel cab for 930 Case, excel-
 lent shape
 IHC 660 diesel
 1967 U 302 MM, real sharp, low
 hours
 1962 JD 4010 propane, real
 sharp
 1967 G1000 MM, cab & duals

COMBINES
 1 1969 Gleaner F, cab
 1 1968 Gleaner G, cab
 1 1967 Gleaner C-II, cab, heater
 1 1966 Gleaner C-II
 1965 Gleaner C-II
 1 1964 Gleaner C-II, cab
 1 1964 Gleaner A-II, cab
 1 1963 Gleaner C, cab
 1 1962 Gleaner C
 1 1961 Gleaner C, cab
 1959 Gleaner A, cab
 1 1958 MH 92 cab, good
 John Deere 95
 1 3 pt. 10' chisel, like new
 C-440 cornhead, good
 4x16 MM pull plow, hyd. lift
 A-C round baler

A & W Eqpt. Co.

 913-738-3379
 BELOIT, KS.

Tractors
 1959 D-17 Allis, power steering,
 2-spool valve & high platform
 Fordson Super Major diesel
 Case 800B diesel
 D-14 Allis, wide front

COMBINES
 1968 Gleaner G, cab, bin exten-
 sion
 1967 C-II Gleaner
 1966 C-II Gleaner
 1958 A Gleaner
 1963 C Gleaner
 1957 John Deere 55
 1963 Gleaner E

Ostlund Implement

 214 Cedar
 913 243-4088
 CONCORDIA

NEW CASE PLOWS
25% off
WHILE THEY LAST
 We have bought two carloads of
 factory fresh Case plows at spe-
 cial price due to closing of the
 Rockford, Ill., Case factory.
 These are 4-6 bottom plows, all
 the latest models.

Vahsholtz
Impl. Co.

 TA 5-4521
 201 West Pacific
 SALINA, KS.

Tractors
 1964 IHC 806 LP
 1966 JD 4020 RC dsl., power
 shift
 1958 JD 620 gas
 1948 IHC H
 1946 JD G gas
 1947 JD D gas
 1946 IHC M
 1947 A-C WC

COMBINES
 1958 JD 55, 14' with cab
 1955 JD 55 14'
 1955 JD 45 10'

PLANTERS & LISTERS
 No. 6 JD 2 row planter
 6 row Dempster planter with
 fertilizer

CULTIVATORS
& SPRINGTOOTH
 15' Krause field cultivator
 JD 6 row front mtd. cultivator
 JD 4 row front mounted culti-
 vator
 Crustbuster 28' springtooth
 Schaefer 22' springtooth

BALERS & RAKES
 1957 14T JD with engine
 858A JD rake
 16A IHC rake

SPREADERS
 JD 301 fertilizer spreader
 Case 135 PTO spreader
 Grain-O-Vator No. 30

MOWERS &
HAY CONDITIONERS
 Ford 7-ft. mower
 John Deere No. 307
 John Deere No. 5
 Farmhand hay conditioner

PLOWS
 JD 55H 3x14
 JD 66H 4x14
 Case 4x14
 John Deere 3x14 810 3-pt.

MISCELLANEOUS
 614 20' JD rotary hoe
 10' Graham Hoeme chisel
 JD & Krause 12', 14' & 15' disc
 harrows

Newton Tractor
& Impl. Co.

 1302 S. Kansas
 AT 3-2220
 NEWTON, KANS.

NEW Case Tractors
 770 Tractors
 870 Tractors
 970 Tractors
 1070 Tractors

NEW CASE COMBINES
 1665 Combine
 660 Combine

USED CASE COMBINES
 800 Combine — Good
 1000 Combine — Good
 150 Combine

MISCELLANEOUS
 575-12 Windrower — New
 5 Bottom Plow — New

Grabau Machine

 Phone 402 324-5855
 CHESTER, NEBR.

We Have What You
Need In Belleville
 JD 3020 LP, wide front, new
 engine \$3750
 JD 4020D, wide front, synco
 \$5575
 JD 4010D, wide front \$4350
 Ford 960 gas \$850
 John Deere A \$325
 2 John Deere B's, choice .. \$200

COMBINES
 1964 JD 55 combine, 14' and cab
 \$4975
 1959 Case 1000, 16', cab — \$2150
 1955 JD 55, 14' \$1250
 1954 MH SP90, 14', cab .. \$1450

MISCELLANEOUS
 JD 494 planter with fert. and
 insecticide \$450
 JD 406 planter with fert. att.
 \$575
 IH F40 corn disc with Orthman
 3 pt. \$325
 JD DLA corn disc with Orth-
 man, 3 pt. \$325
 John Deere 4 row planter with
 fertilizer \$650

Belleville Impl.

 Ph. JA 7-2261
 Norman Hanshaw
 BELLEVILLE, KANS.

Tractors
 1968 Oliver 1850 gas
 1966 Oliver 1650 gas
 1967 Oliver 550
 1960 MF 85
 720 John Deere diesel
 1959 IHC 340
 1959 IHC 460 gas
 1951 Oliver 77
 560 International diesel, wide
 front

FARM MACHINERY
 66 AH JD plow, 4x16 pull type
 F130 John Deere 4 bottom plow
 3-pt. JD 2-row rotary moldboard
 lister
 2 row JD 3 pt. planter with
 fert.
 Ford 2-bottom roll-over plow
 411 IH 4x14 mounted plow
 New Miller offset disc in stock
 F120 3x14 John Deere plow
 6341 Oliver 3 bottom roll-over
 plow
 110 JD Chuck Wagon \$595
 1960 F350 Ford truck, box and
 hoist, V8, 4 speed
 20' IH 3 pt. springtooth
 101 International combine, 12'
 head

NEW SPECIALS
 Ace centrifugal pumps — \$65.25
 Tractor Radio Sale
 \$55.00
 (for all models)

Peschel Bros.

 1 1/2 mile east of
 Marysville on
 Highway 36
 Phone 562-2377
 MARYSVILLE, KANS.

In Beloit
 1 1970 190 gas, duals and cab
 1966 Ford 6000 diesel
 Model G JD new rubber
 Excel cab for 930 Case, excel-
 lent shape
 IHC 660 diesel
 1967 U 302 MM, real sharp, low
 hours
 1962 JD 4010 propane, real
 sharp
 1967 G1000 MM, cab & duals

COMBINES
 1 1969 Gleaner F, cab
 1 1968 Gleaner G, cab
 1 1967 Gleaner C-II, cab, heater
 1 1966 Gleaner C-II
 1965 Gleaner C-II
 1 1964 Gleaner C-II, cab
 1 1964 Gleaner A-II, cab
 1 1963 Gleaner C, cab
 1 1962 Gleaner C
 1 1961 Gleaner C, cab
 1959 Gleaner A, cab
 1 1958 MH 92 cab, good
 John Deere 95
 1 3 pt. 10' chisel, like new
 C-440 cornhead, good
 4x16 MM pull plow, hyd. lift
 A-C round baler

A & W Eqpt. Co.

 913-738-3379
 BELOIT, KS.

Tractors
 1959 D-17 Allis, power steering,
 2-spool valve & high platform
 Fordson Super Major diesel
 Case 800B diesel
 D-14 Allis, wide front

COMBINES
 1968 Gleaner G, cab, bin exten-
 sion
 1967 C-II Gleaner
 1966 C-II Gleaner
 1958 A Gleaner
 1963 C Gleaner
 1957 John Deere 55
 1963 Gleaner E

Ostlund Implement

 214 Cedar
 913 243-4088
 CONCORDIA

NEW CASE PLOWS
25% off
WHILE THEY LAST
 We have bought two carloads of
 factory fresh Case plows at spe-
 cial price due to closing of the
 Rockford, Ill., Case factory.
 These are 4-6 bottom plows, all
 the latest models.

Vahsholtz
Impl. Co.

 TA 5-4521
 201 West Pacific
 SALINA, KS.

Tractors
 1968 Oliver 1850 gas
 1966 Oliver 1650 gas
 1967 Oliver 550
 1960 MF 85
 720 John Deere diesel
 1959 IHC 340
 1959 IHC 460 gas
 1951 Oliver 77
 560 International diesel, wide
 front

FARM MACHINERY
 66 AH JD plow, 4x16 pull type
 F130 John Deere 4 bottom plow
 3-pt. JD 2-row rotary moldboard
 lister
 2 row JD 3 pt. planter with
 fert.
 Ford 2-bottom roll-over plow
 411 IH 4x14 mounted plow
 New Miller offset disc in stock
 F120 3x14 John Deere plow
 6341 Oliver 3 bottom roll-over
 plow
 110 JD Chuck Wagon \$595
 1960 F350 Ford truck, box and
 hoist, V8, 4 speed
 20' IH 3 pt. springtooth
 101 International combine, 12'
 head

NEW SPECIALS
 Ace centrifugal pumps — \$65.25
 Tractor Radio Sale
 \$55.00
 (for all models)

Peschel Bros.

 1 1/2 mile east of
 Marysville on
 Highway 36
 Phone 562-2377
 MARYSVILLE, KANS.

In Beloit
 1 1970 190 gas, duals and cab
 1966 Ford 6000 diesel
 Model G JD new rubber
 Excel cab for 930 Case, excel-
 lent shape
 IHC 660 diesel
 1967 U 302 MM, real sharp, low
 hours
 1962 JD 4010 propane, real
 sharp
 1967 G1000 MM, cab & duals

COMBINES
 1 1969 Gleaner F, cab
 1 1968 Gleaner G, cab
 1 1967 Gleaner C-II, cab, heater
 1 1966 Gleaner C-II
 1965 Gleaner C-II
 1 1964 Gleaner C-II, cab
 1 1964 Gleaner A-II, cab
 1 1963 Gleaner C, cab
 1 1962 Gleaner C
 1 1961 Gleaner C, cab
 1959 Gleaner A, cab
 1 1958 MH 92 cab, good
 John Deere 95
 1 3 pt. 10' chisel, like new
 C-440 cornhead, good
 4x16 MM pull plow, hyd. lift
 A-C round baler

A & W Eqpt. Co.

 913-738-3379
 BELOIT, KS.

Tractors
 1959 D-17 Allis, power steering,
 2-spool valve & high platform
 Fordson Super Major diesel
 Case 800B diesel
 D-14 Allis, wide front

COMBINES
 1968 Gleaner G, cab, bin exten-
 sion
 1967 C-II Gleaner
 1966 C-II Gleaner
 1958 A Gleaner
 1963 C Gleaner
 1957 John Deere 55
 1963 Gleaner E

Ostlund Implement

 214 Cedar
 913 243-4088
 CONCORDIA

NEW CASE PLOWS
25% off
WHILE THEY LAST
 We have bought two carloads of
 factory fresh Case plows at spe-
 c

NEW TRACTORS
AC 220D, 3 pt., fully equipped, only \$10,900
AC 190XTD, 3 pt., fully equipped \$7795
AC 180D, 3 pt., fully equipped \$6295

USED TRACTORS
1953 MM U LP, good, only \$595
1962 IHC TD-9 crawler and loader, good \$3895

OTHER EQUIPMENT
1970 Brady 4 row flail chopper, Model 180, A-1 \$1295
Used 1970 Brady 4 row flail chopper, Model B-144, A-1 \$895
New Brady 4-row flail 5 MB Model B-144, only \$1250
Used 115 bu. Blair feed wagon, only \$495
New Blair manure spreaders \$550 & up
New AC diesel power units, 262 cubic inch, only \$1695
1967 Owatonna windrower, 9', PTO, only \$1395
New Owatonna windrower, Model 900, Hydrostat, fully equipped, 14 1/2', crimper, only \$7195
New AC baler, Model 444 twine tie, close tine pickup. Only \$1995

COMBINES
New Model K Gleaner, 13', cab, PS, brakes, only \$7295
1967 Gleaner C-II, 18', cab, extra clean \$6395
1966 Gleaner C-II, 16', cab, diesel engine, A-1, only \$6295
1965 Gleaner C-II, cab, A-1, ready for harvest \$5895
1961 Gleaner C, 14', cab, A-1 \$3295
2 1959 Gleaner A, cab, 14', choice \$1995
1959 Massey Harris 82, 14' \$895
4 1958 Gleaner A, cab, 14', only \$1395 & up
1960 Oliver Model 40, cab, 14', always shedded \$1195
1957 Oliver Model 40, 14', good \$695
1954 Gleaner 14', good \$795

WANTED
AC 3 pt. snap coupler hitch adapters to fit WD, WD 45, and D17 tractors. Send price and condition to Buchli Bros., Hebron, Nebraska, Phone 402 768-6866.

Buchli Implement

AC — NEW IDEA
KELLY RYAN
BRADY & OWATONNA



Phone 768-6866

HEBRON, NEB.

See In Osborne

1960 D-17 Allis with mounted 4-bottom plow
4 herbicide boxes for a John Deere planter
4 Fertilizer hoppers and 4 seed boxes for a B24 tool bar planter
1968 G Gleaner with air conditioning, 18' head
1967 403 International 16', cab
1964 C-II Gleaner, 16' with cab and air conditioner
1960 95 John Deere combine, 18'
1960 A Gleaner, 14', with cab
3 92 Massey Ferguson 14' combines
1967 C-II Gleaner, 18'
1958 A Gleaner, 14'
Combine trailer
1960 No. 10 Massey F baler

Osborne Equip. Co.



Phone

913-346-2631

OSBORNE, KANSAS

Used Tractors AND COMBINES

There's real quality in these:
1965 reconditioned JD 4020 dsl. with new tires \$5200
1967 1030 Case, excellent, only 1600 hours \$5400
1963 A-C D19 gas, good rubber \$3200
1967 MF diesel combine, 16', with chopper \$4500
1966 MF 510 diesel combine, 18', with new chopper \$5000
Planter units. We have just taken in 6 IHC units that are like new. Only 1 year old, with double discs. Only \$90 each.

Rhine Impl. Co.



913 325-3176

WASHINGTON, KANS.

Used Tractor Bargains

MCPHERSON, KANSAS

68 Ford 3000 gas LPTO
68 Ford 5000 gas, LPTO, PS
66 Ford 6000 diesel std.
66 Ford 4000 gas, power strg.
64 Ford 4000 gas, 5 speed, LPTO
64 Allis D15 gas, PS, LPTO
63 Ford 6000 diesel row crop
60 Ford 641 with rev. trans.
60 Ford 861 gas, LPTO
60 Massey 85 diesel, PS, LPTO
59 Ford 641, O-U trans.
59 Ford 841 LP, PS
59 Ford 971 diesel, PS
58 Ford 851 5 speed trans.
58 Ford 961 LP, PS, LPTO
55 Ford 850, 5 speed trans.
53 Ford NAA tractor
47 Ford 9N with step-up trans.
50 JD A with cultivator
46 Massey 101 row crop
42 IHC M Farmall
46 JD A with cultivator
41 John Deere B
52 Case D std. tread
65 Allis 190 XT gas

USED BALERS

62 Ford 250 PTO twine
58 IHC 46 PTO twine
56 IHC 45 motor twine
65 Ford 612 forage harv.
67 NH SP 818 forage harv.
58 JD 14T with motor

NEW NEW HOLLAND EQUIPMENT

256 side delivery rake \$695
258 side delivery rake \$815
273 PTO twine baler \$2395
469 9' haybine \$2575
490 12' haybine \$3375
717 2 row forage harv. \$2750
1010 stackliner \$3795
1032 stackliner \$4875
Several used Ford and Davis Industrial Loaders

McPherson Tractor Co.



Phone

241-2900

M. L. Nordstrom

MCPHERSON, KANSAS

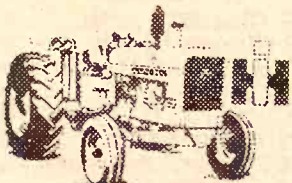

"RENT-A-RIG"

Tractors & Machinery

TRACTORS
1967 Farmall 706 diesel
Farmall 656 diesel, like new
IH 460 gas
JD no. 70 diesel
1955 F300 gas, overhauled last spring
IH I-300 Utility Super MTA

MACHINERY

IH 2001 loader
Used IH 403 combine
IH 205 combine like new
151 Combine, engine overhauled and other repairs
Two 101 combines
MH 82 combine, engine overhauled
1957 MH 60 combine
JD 55 12A pull
IH 315 combine, 14'
IH 45T baler, good
JD FBB 16-8 drill with fert. & rubber press, wheels
IH No. 10 grain drill
Oliver 4-16 rollover plow

HOLD-OVER PRICES ON NEW MACHINERY

826 year-end Hydrastatic
1026 dsl., Hydrastatic
403 and 815 Combines
BALERS: 430T and W
No. 40 stalk shredders
990 pull and 225 SP hay mow-er conditioners
And other equipment.

PICKUPS

1970 Chev. 3/4 ton pickup
1968 Chevrolet 2T chassis & cab
1962 Chevrolet 3/4 ton pickup, 6 cyl., 4-speed

SEE US FOR USED CARS
FARMHAND EQUIPMENT
LILLISTON CULTIVATORS



AULD

CHEVROLET
461-5414
WAKEFIELD

WANTED — Windrower carrier or trailer. 913 744-2101 or 913 744-2103, Bremen, Ks. SB16

MH 26 COMBINE, 12', tires & machine in good condition except motor. \$225. Phone Alma 765-9400 x15

TRACTORS

1961 JD 4010D
1962 JD 3010D
1969 JD 4020D, 600 hours
1962 Case 830 diesel
1962 Moline M5 propane
1960 Case 830D with GB loader
1959 Ford 600 series
1957 JD 720 diesel
Slick IHC Super M
1955 JD 70 diesel
1962 Massey Ferguson 85 diesel
1951 JD G w/ power steering

MISCELLANEOUS

RG4, 3 pt., rear mounted JD cultivator
2 row JD 730 lister
40 cultivator, front mtd., fits 2 cylinder tractor, wire or narrow
PA802 rotary lister w/ fert. & markers, 4 or 6 row
IHC 4-row rotary lister FH w/ fert.
2-row JD DL2 weeder
4-row pull JD weeder
4-row IHC planter, no fert., 3-pt.
2-row PA302 JD 3-pt. R lister
34 & 38 JD field cutters
55 IHC field cutter
Pickup & cutter bar for No. 8
851 JD rake, 2-wheeler
JD 224WS baler
45T IHC & 50T IHC baler
14' Case & Kewanee disk
12' BW & RW Deere disk
10 HP Sears garden tractor
Century wheel sprayer
12' mtd. 10' MM chisel
47 JD loader, H. bucket for 2510
Ford 6' blade, 2-bottom plow
Ford 2-row weeder cultivator
18' Moridre spring tooth
4-section JD hoe
Good 20' JD springtooth
4x10 Blair feed wagon
GB 800 loader
JD 47 loader for 2510
JD 47 loader for 2510 series tractor

COMBINES

14' pickup reel for IHC
14' pickup reel for John Deere
Straw chopper for 1958 JD 55
1959 John Deere 55, motor and machine overhauled
1959 John Deere 95, motor and machine overhauled
1964 John Deere 95
New 16' carry over 95
1959 IHC 101 and 151
1957 IHC 141



SHOUSE

IMPL. CO.

Abilene, Kans.

Store
Ed Shouse
Ron Shouse

CO 3-3051
CO 3-1066
CO 3-4515

When's the best time to buy farm machinery?

When you need it and can finance the purchase.

Call OWEN DUER

913-776-7061



MANHATTAN, KANS.

MINT CONDITION VALUES!

1964 JD 4020 RC D, one owner, 1900 hours, excellent condition \$5200
1967 JD 4020 RC D, 2000 hours, top condition & selling low
1963 JD 95 combine with cab, 18'. A clean machine \$3500
IHC No. 47 baler 4 years old \$750

JOHN DEERE — THE
VALUE LEADER
IN USED MACHINERY

Salina Implement Co.



601 S. Broadway

Phone 823-2206
SALINA, KS.

Call Dennis after hours —
Phone 825-1470



Complete
Line Of
Behlen Steel

Farm Buildings

Wayland Const. Co.

BINS, AUGER EQUIPMENT
Phone or write Mike Wayland at
Phone EA 5-2134
Washington, Kansas 66668

Save — Save In Hiawatha

2 1031 Case diesels
JD 4020 diesel with turbo blower
6000 Ford Diesel
Good selection of other used tractors
1155 Case windrower
JD 12' self-propelled windrower
IH 12' self-propelled windrower
21' John Deere tandem disc
These are just a few of the items on our lot

Davies Implement Co.



Hwy. 36 West

913 742-7221

HLAWATHA, KANSAS

See In Cuba

1966 C-II Gleaner with cab, local machine
1965 C-II Gleaner with cab
1961 A Gleaner with cab
1959 A Gleaner with cab
D-19 Allis Chalmers diesel, extra good condition
D-19 Allis Chalmers turbo-charged diesel in very good condition
MM U, repainted, good shape
1966 John Deere 95, very good Roto-baler, excellent condition
1954 MH 90 Special, 14' with 2-row corn head, in good condition
1 used IHC baler
Used Krause 11' disc
Truckload of Allis Chalmers & Lilliston cultivators on hand

Cuba Impl. Co.



Phone 913-4F7

Cuba, Kans.

June Specials

New

444 baler \$2200
904 mower conditioner \$2200
AC K combine \$7100
AC F combine \$10,300
AC G combine \$12,200

USED — ON SPECIAL

550 Oliver gas tractor
A-C 190 gas tractor
MF 180 D tractor
1 1970 PT 12 \$2300
John Deere no. 32 Crimper
1970 MF 410 combine
1967 CII combine
1965 CII combine
1959 Gleaner A combine
1961 C Gleaner combine
MH 27 combine
Massey Harris 80 combine
55 John Deere combine

Circle T Implement



Phone

913-632-3441

Clay Center, Ks.

EXTRA GOOD C Gleaner combine, 18', no custom. Excel cab, E-Z access concave door, shedded. \$3500. Doug Wildin, Hutchinson, Ks. 316 662-7543. SB15

45 JD combine, weathered but mechanically good. C Allis-Chalmers with cultivator. Best offer. Wesley Nauerth, 1724 S. Manhattan Avenue, Phone 778-3002, Manhattan, Ks. x17

FOR SALE — 14T John Deere baler. William J. McKinney, White City, Ks., 349-2892 after 6 p.m. x15

FOR SALE — Sund pickup att. for No. 55 JD combine. Frank E. Myers, Abilene, Ks., Phone 913 479-5502. x15

FOR SALE — 92 Massey Harris combine, 16' bar, 18.4 tires, \$900. Phone 456-7886. Mark Guilfoil, Wamego, Ks. x17

92 MH 14' COMBINE — Bought new. Well maintained. Lots of acres left. Reasonably priced. Write or call for more details. P. G. Brown, Rt. 2, Topeka, Ks. 66608. x16

FOR SALE — Pair 16.9x34 dual, quick hook-on tractor wheels tires & tubes, very good. Roy Ruhnke, Chapman, Ks., Phone 257-3473. x15

FOR SALE — Allis D-14 tractor and cultivator, good, \$995. John Deere 14T baler, \$195. Alma, Ks. 765-3991. x15

duty underbody hoist, good bed, fair rubber. \$400. Phone 913 857-4262, Centralia, Ks. x15

For Sale:

Used SP combines ready to
John Deere 45, 1958, overhauled
IHC 141 14', 1957
IHC 127 12', 1955
IHC M, 1950

Priced \$595 to \$995

Jones & Knopp



CHAPMAN

Cleanest Used Machinery In Central Kansas

Tractors

1969 A-C 190XT diesel, III, cab, low hours
1967 A-C 190XT diesel, low hours, rear end over
1965 A-C 190XTD, rear
1964 A-C D19 diesel changeover
1964 A-C D-17 III diesel overhaul

COMBINES

1969 Gleaner G, cab, 20' motor
1968 Gleaner G, cab, 20' motor
1968 Gleaner G, cut wheel
1969 Gleaner F, 17' head
1967 C-II Gleaner, 18' head
1965 C-II Gleaner, 18' head
1964 Gleaner E, 13' head
1960 Gleaner A, 14' head
1955 Gleaner A, 14' head
1959 Massey Ferguson 80 new motor overhaul
All above machines have run through the shop in the process

MISCELLANEOUS

6-row Allis Chalmers 300 ter
1968 Allis Chalmers 700 harvester with pickup
1969 Gehl forage harvester with pickup att. & cutter
1966 Ford baler
1958 New Holland 68 baler
New Holland hay equipment
1970 prices. We need
469 Haybines, 1010 baler
903 Speed-Rower
A pair of used Gehl wagons

Just Implement



HELP

WE NEED THE BOO
SAVE HUNDREDS
OF DOLLARS NOW

1970 Model 220, reduced
This tractor must go
1969 Model 190XT, cab
conditioner
1967 Model 190XT
1966 Model D21, overhauled
1964 D17, new rubber, good
1962 D17, overhauled
1956 WD45, power steering wide front
1954 WD45, wide front
1947 Ford
1948 John Deere Model B
Several Other Cheap Tractors

BALERS

1967 IHC Model 37
1964 IHC Model 46
1965 New Holland Model
1967 New Holland Model
1968 Massey rake like new

COMBINES

1967 Model CII, cab, 18'
1967 Model E, cab, 13'
1958 Model A, cab
1954 Massey Harris Model
1967 Massey Ferguson 300

NEW K, F, & G's AT REDUCED PRICE

Meinhardt Farm

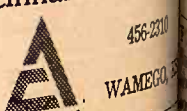

FOR SALE: Henry 4x4 wheel dirt scraper, \$550. E. E. Conzelmann, Henricksen, Courtois, Kansas.

CASE 210 Row Crop harvester extra good, \$550. Ph. 913-255-4440, Centuria, Kansas.

Used Ford Tractors

WE HAVE THE
READY TO
NAA Ford
9N Ford, mech
Ford, runs g
Ford, overha
new paint, ov
new paint, c
sleekest in c
T030 Ferguson,
Ford tricycle
Ford, wide fr
Ford SOS gas
4000 gas, SOS, ov
MF 85 gas, PS, g
MF 65 gas, PS, g
JD, really shar
M IHC, PS, overh
MM Z, good
F20 Farmall, run

Priced \$595 to \$995

Jones & Knopp

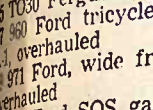

CHAPMAN

Cleanest Used Machinery In Central Kansas

Tractors

1969 A-C 190XT diesel, III, cab, low hours
1967 A-C 190XT diesel, low hours, rear end over
1965 A-C 190XTD, rear
1964 A-C D19 diesel changeover
1964 A-C D-17 III diesel overhaul

COMBINES

1969 Gleaner G, cab, 20' motor
1968 Gleaner G, cab, 20' motor
1968 Gleaner G, cut wheel
1969 Gleaner F, 17' head
1967 C-II Gleaner, 18' head
1965 C-II Gleaner, 18' head
1964 Gleaner E, 13' head
1960 Gleaner A, 14' head
1955 Gleaner A, 14' head
1959 Massey Ferguson 80 new motor overhaul
All above machines have run through the shop in the process

MISCELLANEOUS

6-row Allis Chalmers 300 ter
1968 Allis Chalmers 700 harvester with pickup
1969 Gehl forage harvester with pickup att. & cutter
1966 Ford baler
1958 New Holland 68 baler
New Holland hay equipment
1970 prices. We need
469 Haybines, 1010 baler
903 Speed-Rower
A pair of used Gehl wagons

Just Implement

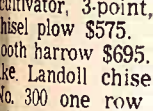

HELP

WE NEED THE BOO
SAVE HUNDREDS
OF DOLLARS NOW

1970 Model 220, reduced
This tractor must go
1969 Model 190XT, cab
conditioner
1967 Model 190XT
1966 Model D21, overhauled
1964 D17, new rubber, good
1962 D17, overhauled
1956 WD45, power steering wide front
1954 WD45, wide front
1947 Ford
1948 John Deere Model B
Several Other Cheap Tractors

BALERS

1967 IHC Model 37
1964 IHC Model 46
1965 New Holland Model
1967 New Holland Model
1968 Massey rake like new

COMBINES

1967 Model CII, cab, 18'
1967 Model E, cab, 13'
1958 Model A, cab
1954 Massey Harris Model
1967 Massey Ferguson 300

For Sale: Used Ford Tractors

WE HAVE THEM
WE'RE READY TO TRADE
1964 NAA Ford
1944 9N Ford, mechanic's
special
1946 9N Ford, runs good, needs
paint
1947 9N Ford, overhauled, new
paint
1948 8N, new paint, overhauled
1949 8N, slickest in country
1951 TO30 Ferguson, good
1957 960 Ford tri-cycle, 5 spd.,
A-1, overhauled
1953 971 Ford, wide front, SOS,
overhauled
1953 871 Ford SOS gas, good
1964 4000 gas, SOS, overhauled
1961 MF 85 gas, PS, good
1961 MF 65 gas, PS, good
1961 J JD, really sharp
1946 M IHC, PS, overhauled
1947 MM Z, good
1936 F20 Farmall, runs



Cleanest Used
Machinery in
Central Kansas

Tractors
1939 A-C 190XT diesel
1941 IHC, cab, low hours
1937 A-C 190XT diesel
low hours, rear end
over
1935 A-C 190XTD, rear
1944 A-C D19 diesel
changeover
1944 A-C D-17 III diesel
overhaul

COMBINES
1939 Gleaner G, cab, 20
1938 Gleaner G, cab, 20
1938 Gleaner G, cut
1939 Gleaner F, 17
1937 C-II Gleaner, 18
1935 C-II Gleaner, 18
1934 Gleaner E, 13
1930 Gleaner A, 14
1935 Gleaner A, 14
1939 Massey Ferguson
new motor overhauled
all above machines run
through the shop
in the process

MISCELLANEOUS
1939 row Allis Chalmers
1938 ter
1938 Allis Chalmers
1938 harvester with pickup
1939 Gehl forage harrow
with pickup att. & chisel
1936 Ford baler
1938 New Holland 68
new Holland hay rake
1970 prices. We need
1939 Haybines, 1010 baler
1933 Speed-Rower
pair of used Gehl
wagons



HELP
WE NEED THE
SAVE HUNDREDS
OF DOLLARS NOW

1970 Model 220, reduced
This tractor must go
1969 Model 190XT, cab
conditioner
1967 Model 190XT
1966 Model D21, overhauled
1964 D17, new rubber
good
1962 D17, overhauled
1956 WD45, power
wide front
1954 WD45, wide front
1947 Ford
1948 John Deere Model
Several Other Cheap

BALERS
1967 IHC Model 37
1964 IHC Model 46
1965 New Holland Model
1967 New Holland Model
1968 Massey rake line
COMBINES
1967 Model CII, cab, 17
1967 Model E, cab, 17
1958 Model A, cab
1954 Massey Harris
1967 Massey Ferguson
300
NEW K. F. & Co.
REDUCED PRICES



FOR SALE: Henry
wheel dirt scraper, 1950
neth Henriksen, 1950
Kans.
CASE 210 Row Crop
harvester extra good
1958, Abilene, Ks. 913
Ph. 913-254-4444, Central
Kansas

Used Tractors

1 630 Case tractor
1010 JD gas tractor
JD 4020 diesel tractor
JD 4020 diesel, with cab
dual wheels
JD 3010 tractor, gas
JD 3010 diesel tractor

CULTIVATORS
2 JD 4 row front mounted
Case 4 row front mounted

PLOWS
Mounted — 3 & 4 Bottoms

PLANTERS
IHC 4 row with fert. & insecti-
cide
JD 246 2 row, 3 pt.
2 JD No. 6 2 row
3 494A planters with insecticide
& fertilizer
2 1240 planters, new, will make
good price

USED DISKS
12 foot to 17 foot

COMBINES
JD 45, 12', overhauled
Used manure spreader

USED HAY BALERS
John Deere and IHC

Emporia Impl. Co.
BILL JOE
342-3146
1923 W. 6th
EMPORIA, KANS.

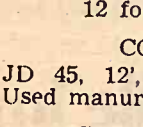

Used Equipment
1968 G combine with 4 row corn
head
60 Massey Harris combine
55 John Deere for parts
Allis & John Deere pull-type
combines
1969 180D Allis tractor
1954 WD-45 Allis, overhauled
and new paint
WD tractor
H Farmall, extra good
80T Allis mower
2 row Allis cultivator, snap
coupler
4 row Oliver cultivator
Used plows & chisels
16' Allis springtooth
Wik hay loader

NEW EQUIPMENT
180D Allis tractors, priced to
sell
Also K & F combines
Hesston 500, water & air cooled
Allis & Hesston pull-type wind-
rowers
All's 82R3 mower
Bush Hog rotary mowers
5' Sidewinder rotary mowers
Wik hay loaders
9' Glencoe chisel

Schaefer Equipment
1115 W. 6th
316 342-3172
EMPORIA, KANSAS



Combine Cyl. Bars
Ausherman Reversible
Far greater efficiency of your
combine — Increased power —
Reduced slugging — Long
wearing

AIRPORT SERVICES
Phone 632-2785 W. Hwy. 24
CLAY CENTER, KS.

FOR SALE — 1967 Gleaner E
combine, 13', Excel cab, cut
less than 800A, like new. Oliver
Lovendahl, Clyde, Ks., Phone
446-3309. x15

FOR SALE — 1967 MF 410 16'
combine with cab, shedded, cut
less than 700 acres. Like new.
\$6950. Francis Cox, Clifton, Ks.
SB15

FOR SALE — HD5 hi loader,
good condition. Allen Travelute,
Waterville, Kansas. 913 785-2136
SB16

WANTED — Pickup reel for
14' Massey Harris Super 27
combine. Ernest Dill, Tescott,
Kansas. Phone 913 283-4799 eve-
nings and week-ends or 823-9501
on week-days. SB15

COMBINE BARGAINS — John
Deere 55's. 1958, real nice. 1957,
reconditioned, rebuilt motor,
only \$995 1954 Good, only \$850.
1952, cleanest in state. Also
1962 Massey 82, cream piff.
1967 A-11 Gleaner, recondition-
ed, \$4650. Can deliver. 316
543-2575, Nickel Brothers, Buh-
ler, Kansas. x15

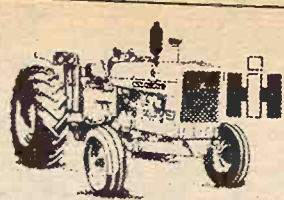

New Machinery
At Sales Prices

International No. 14 rake \$495
International No. 1300 mower,
9' \$695
International No. 990 mower
conditioner, demo. \$2375
International No. 7 4 section
peg harrow with folding
drawbar \$250

USED TILLAGE MACHINES
24' Crust Buster with leveling
bar
IHC 3-section rotary hoe, 3-pt.
International 11' double toolbar
chisel, FH
JD 10' field cultivator, mech.
lift
JD 10' pull type chisel plow
International No. 37 14' wheel
discs, sealed bearing
2 International No. 37 12-ft.
wheel disc, sealed bearings
JD 10' wheel disc
MM 14' sealed brg. wheel disc
Kewanee 20' wing disc
Kewanee 14' wheel disc
MH 12' wheel disc
International 12' springtooth,
FH
JD 12' pull type springtooth

USED HAY MACHINES
International 46T baler
JD 14T baler
International 45T baler
NH No. 66 baler
International No. 25V mower, 7'
AC 7' mower, snap hitch
Ford 3 pt. mower, 7'
JD No. 894A rake
JD 4 bar rake on steel
Cunningham hay conditioner

COMBINES
1966 IH 303 combine, 13' plat-
form, cab, PS
1956 IH 141 combine, 12' plat-
form
1953 JD 55, 12' platform
1951 Massey 26, 12' platform

Wamego Truck
& Tractor Co.
Phone
456-9661
WAMEGO, KANS.

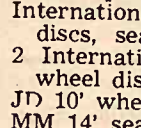

\$15,000 - \$30,000 year — Raise
rabbits for us. Sent \$1.00, Book:
Rabbit Ranchers of America,
Box 265-GAG, Haysville, Ks.
67060. x23

COMBINES — Good 1961 C
Gleaner, 14' header. Nice 1967
A-II Gleaner. Exceptional 1962
MF 82. 1959, 1958 Gleaners.
1958, 1957, 1954, 1952 John
Deere 55's. Good 12' platform
for C Gleaner. Tractors —
Nice 1964 JD 3020 LP RC, load-
ed. 1960 981 Ford, gas. Good
1957 International 650 LP, low
hours, PS. 1966 MF 180 gas,
fully equipped. Ford with Da-
vis loader. 1951 JD G. 1952 MM
GTB. Good 4 row Lilliston cul-
tivator. Davis loader. Cabs —
A, JD 4010-20. 3 pt. & pull 4-row
corn sleds. Ford listers, cultiva-
tors, discs, springtooth. Variety
of Hume reels. 4 new 900x20
General tires and tubes \$75 ea.
Nickel Brothers, Buhler, Ks.
x15

FOR SALE — Excellent 1961 C
Gleaner, 12' or 14' platform.
Would trade for, or buy, 16' - 18'
platform. 4-row Lilliston culti-
vator. Nickel Brothers, Buhler,
Kansas. x15

4 ALLIS Roto balers, Kneib
bale loader. Alva Duncan,
Eureka, Kansas. x15

Situations Wanted
WANTED: Plowing, chiseling,
disking, and silage cutting.
Have machines: will work. Pre-
fer large acreage, consider
small. Need land to rent, cash
or share. Phone 913-238-3406,
Junction City, Ks. x16

WANTED — Custom hay bal-
ing operations around Olsburg
and vicinity. Kent Stancliffe,
Oak Canyon, Olsburg, Ks. x16

Pets
FOR SALE — Royal blue pea-
cocks. Martina Farrell, Phone
456-9395, Wamego, Ks. x15

FOR SALE: Purebred Blue
Australian puppies. Delphos,
Kansas, 913-523-4454. sb15

FOR SALE — AKC Bassett
puppies, tri-colored, wonderful
with children. Steve Boythe, Rt.
2, Council Grove, 349-2869.
SB15

FOR SALE — New Zealand
White rabbits, 12 does, 1 buck,
and wire cages. Phone 913
765-3966, Mark Stuewe, Alma,
Kansas. x16

Building Materials

CORRUGATED
ROOFING

8' to 16' lengths

10.95 per sq.

Penta Poles 8' - 30'

FENCING LUMBER

Yellow Pine & Fir

Wildcat Lumber
Phone 913 539-1181
K-18 W & Stagg Hill Road
MANHATTAN, KANSAS

Household

100% Vinyl Latex
WALL PAINT

Heavy Duty — Washable

2.93 per gal.

Also Good Selection Of
Linoleum: 9x12, 12x12, 12x15

FAITH'S
FURNITURE

East US 24 PR 8-3786
MANHATTAN, KANSAS

June 8, 1971

Help Wanted

Local Men

Train now to drive semi tractor
trailers. You can earn high wa-
ges after short training. For ap-
plication interview, call 816
753-8104 or write School Safety
Division, Advance Systems, Inc.,
930 North Chestnut Trafficway,
Kansas City, Missouri 64120.

Mechanic

John Deere Experience
Excellent opportunity for right
man. Top wages, paid vacation,
group insurance. Need own
hand tools.

Write Or Apply

Schleif Impl. Co.
Phone 768-6077
HEBRON, NEBRASKA 68370

Irrigation

500 CASE irrigation motor. 6
cylinder, A-1 condition. Willis
Mumm, Chester, Nebr. 68327.
Phone 324-5648. x15

Miscellaneous

YEAR AROUND fence con-
struction, built to your speci-
fications. Ask us about stockade
panel with plank corrals. A&D
Lindquist Fence Company, Wa-
terville, Ks. 785-2618 or 785-2619
x15

Demonstrators — Shopworn

BWA 12'6" disc harrow \$975

20' field conditioner, 3 bar, with smoothing att. ... \$895

NEW ITEM

New John Deere 95 combine, 16' head, hydraulic reel lift, elec-
tric throwout clutch, side hill attachment, straw chopper.
Always under cover.

FENCING — BALER TWINE

Barb Wire—American—80 rod roll \$10.75

Bale Wire—6500—Box \$11.45

32" Field Fence, 20 rod roll \$23.95

39" Field Fence, 20 rod HD \$37.95

Baler Twine—325 lb. strength, sack \$7.00

— USED ITEMS —

Massey Ferguson 85 diesel tractor, wide front
axle, new rear tires, 3-point, 1961 \$1695

Ford 6000 diesel tractor, 1963 \$2995

IHC 75 bu. spreader, new rubber, good \$250

New Holland Baler, 68 Hayliner, year 1959 \$495

IHC 101 10' combine, one owner, good \$1095

John Deere 45, 10', with chopper, good \$795

Massey Harris 90, 14' \$595

Wheel Discs, John Deere and Kewanee \$75 up

CALL COLLECT 238-4103

JOE BOWMAN — JUNCTION CITY — BUD ANDERES

BOWMAN'S
GMC TRUCKS — JOHN DEERE

Your Junction City—Manhattan Area John Deere Dealer

WATER WELL drilling, cleaning & testing. Gravel packed plastic casings, 41st year. Call collect 913 226-7276, Harold Strader Drilling Co., Blue Rapids, Kansas. x29

FOR THE ride of your life, ride a Big Horn saddle from Key Milling, Clay Center, Kans. SB TF

WANT TO WRECK city or farm buildings in Manhattan area for lumber and metal. Call 913 539-6317 or 913 494-2539. x17

FOR SALE — 1951 Traillette camping trailer. 21' fully equipped, excellent condition, \$700. Dan Bruner, Route 1, Florence, Kansas 66851. Ph 316 878-4467. x15

12" SOUTH BEND used turning lathe with extra chucks. 2 drill presses. Hoerman Supply Co., Highway 18, Zeandale, Ks. Phone Manhattan 913 776-9253. SB15

FOR SALE — 13.6 box with racks, \$100. 13.6 box, steel stringers, racks, \$150. 7' NH mower, \$225. Wanted — 50' 7" I-beam. Willis Hargreaves, Enterprise, Kansas. x15

FOR SALE — Whitney baby grand piano, excellent condition. Mrs. Bill Clark, Alta Vista, Kansas 913 229-6841. x18

KOENIG TOOL BOX for wide bed pickup, used very little. Upright piano good condition. Myron Larson, 468-3352, Olsburg, Kansas. x16

CUSTOM CUTTER SPECIAL

1968 HEAVY DUTY 50 SERIES CHEVROLET 2 TON EQUIPPED WITH THE FOLLOWING:

V8, Heavy Duty Front Axle, Heavy Duty 2 Speed Rear Axle, Maximum Springs, Front & Rear, H.D. Frame, Good 8:25 x 20, 10 Ply Rubber. Has 16'4" Combine Special Bed. All Steel with 40" Sides That Fold Down into Loading Ramp. 22 Ton Heil Twin Cylinder Hoist. Low Mileage Truck, Ready To Go and Priced To Sell.

See or Call Leo Reid-Truck Manager.

Irv Schroeder
Chevrolet-Olds

316/947-3117

Hillsboro, Kansas

COMBINES

We have good used combines on our lot. Most have been worked over the past winter and are ready to cut wheat. See us before making a deal. A few are as follows:

JD 1968 95 with cab, second engine
1961 HiLo with cab, second engine
1962 45 John Deere with cab, motor overhauled \$2175
1954 Oliver, excellent condition.
1957 John Deere 55, repainted, motor rebuilt.
1963 Super 92 Massey Ferguson.
1959 John Deere No. 55, solid machine
We can finance.
After down payment, no payment until Fall of 1971

TRACTORS

IHC M, new tires, real sharp
1968 JD 4020 RC dsl., 2000 hours
JD 70 standard diesel. Excellent plow tractor. Priced right.
JD 720 diesel standard. \$800 spent on this tractor \$1875
Minneapolis Moline on propane, excellent. \$500
JD 70 gas tractor, power steering, live PTO, original paint.
They don't come any better \$1250

MISCELLANEOUS

4 row JD rotary moldboard lister
4 row 3 point Dempster top planter with fertilizer. Real good
4 section 3 point John Deere rotary hoe.
IHC No. 57 heavy duty wire baler, excellent \$795
John Deere 37 pull type mower, good \$425
15 foot Sunflower V plow.
36A JD loader for 3010-3020 tractor
IHC late series 3-14 pull type plow with trashmasters, excel.
Front mt. 4-row JD cult., fits 3010-4020 with wide front end.
Loader for 8N or 9N Ford.
34 JD chopper & pickup attachment, little use.
38 John Deere chopper.
Krause one way.
JD 42 foot elevator with PTO
Oliver side delivery rake, real good \$225
1966 No. 268 New Holland wire baler \$845
3 point Ford mower. Excellent.
JD 4R rear mounted cultivator

NEW MACHINERY — BARGAINS

John Deere F145 5x14 plow
John Deere 24T baler
14' Flex King V Plow
John Deere 400 grinder-mixer

WE ARE DEALERS FOR

Bear Cat Grinders
Mott Mowers
GB Loaders
Servis Equipment

Flex King Plows
BMB Rotary Cutters
Lilliston Rolling Cultivators
McCulloch Saws



Concordia Tractor Inc.
CH 3-3381 Concordia, Kans.

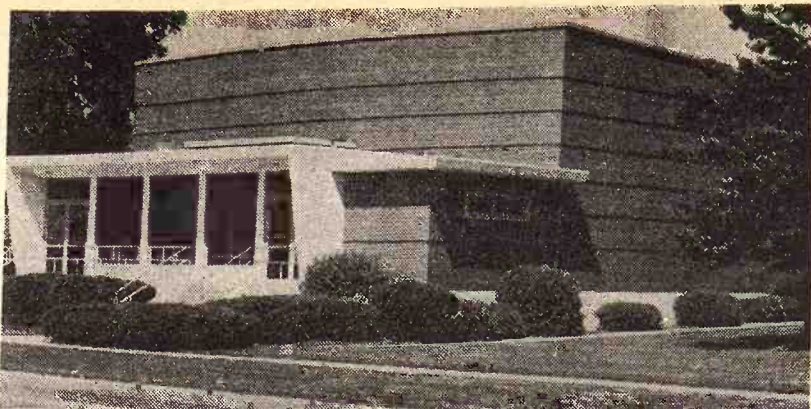

LAB HIGH SCHOOL TO CLOSE

College High School at Pittsburg, a laboratory school set up in 1912 to help train teachers, is going to be closed. The Board of Regents had ordered the school closed and the space given to the department at Kansas State College at Pittsburg, the school's largest department.

College High had 153 students in its last school year just ended. The cost of operating the lab school and changes in methods in training student teachers were cited as reasons for closing it.

A laboratory high school at Emporia State was closed several years ago.

No Local Bus Service Around Fort Riley

JUNCTION CITY—Local bus service between Junction City and Manhattan, Kan., will be discontinued after June 22 by the Junction City-Ft. Riley-Manhattan Transportation Co., president Coleman Bruce said.

The Kansas Corporation Commission has announced approval of an application by the company to discontinue the Ogden-to-Manhattan route. Buses will stop running after June 12.

The company last April notified Ft. Riley authorities its Junction City-to-Ft. Riley service would be discontinued June 22. No KCC authorization was needed.

KCC Chairman Dale Saffels said the commission approved the recommendation from examiner Robert Pilton that discontinuance of Ogden-Manhattan service be approved.

Saffels noted the company had provided proof that the route was losing money and that no protests had been entered in a public hearing on the company's application. Current service includes hourly buses to the Custer Hill area of Ft. Riley and every other hour from Junction City to Manhattan via Ft. Riley.

After June 22, there will be no local bus service between the two cities or on the military post.

The Junction City firm discontinued local service in Manhattan in January. Junction City has no local service.

Bruce said the company will continue its contracted school bus service with Geary County Unified School District 475 and offer charter and special service.



SYLVAN
Sale Co., Inc.

Sylvan Grove, Ks.

FRIDAY SALES EACH WEEK selling 1000-1500 fresh country stocker and feeder cattle, calves and stock cows each week.

Mike Meyer 913-526-3535
Micky Meyer 913-526-3225

QUINTER
Livestock
Comm. Co.

Quinter, Ks.

MONDAY SALES EACH WEEK selling 1000-1500 fresh country stocker and feeder cattle, calves and stock cows each week.

Jay Meyer 913-754-3354

Meyer Stocker Feeder
Order Buying Service
Featuring Cattle Direct From The Country

Mike Meyer, Sylvan Grove, Ks.
Micky Meyer, Sylvan Grove
Jay Meyer, Quinter, Ks.

Your Massey Ferguson Dealer
The Rossville Impl. Co.

Drastically Reduces Prices

25% off On All New

And Used Equipment In Stock

THIS MEANS EVERYTHING

Tractors — Combines — Hay Tools — Tillage
Planters and Lawn Mower Equipment

Rossville Implement Co.

ROSSVILLE, KANSAS

Phone 913 584-9000

THE AREA'S GREATEST
BARGAIN PLACE
Compare Our Prices With Others

We have the largest & most complete line of building materials in Central Kansas

ALL NECESSARY MATERIALS
TO REPAIR STORM DAMAGE

ROOFING BELOW WHOLESALE

60 Pound Roll Roofing
pastel green; pastel red, while it lasts — per roll **\$229**
This is ideal for almost any farm building, granaries, sheds, barns, etc.

SHINGLES • FELT • ROLL ROOFING
ROOF COATINGS • NAILS
All at Discount Prices

PANELLING SALE
SEVERAL SEMI-LOADS OF
PRE-FINISHED PANELING

1/4" 4 x 7 Antique Birch
Compare any where at \$5.95 **\$2.98**

4 x 7 Walnut Tone Panelling
Limited stock ... better come early **\$2.39**

4 x 8 Pacesetter Luan; 3 Colors A good No. 1
panel at a real bargain **\$2.98**

Vinyl Shield, high grade Vinyl Covered Panelling. Ideal
for any room. Washable and scratch resistant. **\$2.89**
4 Decorator Colors to choose from per panel

DON'T MISS THIS SALE

Never before has this type of
Panelling been offered at these prices

COMBINATION WOOD STORM DOORS

Pre-hung, including Hardware
30" and 36" by 6'8" your choice at \$14.95

WOODEN SCREEN DOORS
30" x 6'8" \$7.49

ALUMINUM STORM DOORS

Pre-hung, complete with all hardware
32" x 36" — \$29.95

7/16 x 12" Weyerhaeuser Hardboard Siding
Back sealed & primed face per sq. ft. .18

Barbed Wire, 12 1/2 gg. 2 pt. 5" spacing .80 Rod Roll
..... \$8.95

6' Steel Posts U Type each89



Trader Bill Will Not Be Understood

MORRISON
Warehouse & Lumber

Your Discount Building Supply Headquarters

Trader Bill

724 N. 13th, Salina, Kansas

Ph: TA 7-2800

The reason GRASS & GRAIN has

More Readers

of its classified advertising and sales section than any newsweekly in the state is that Grass & Grain has

More Classified

advertising for readers to read. Last year Grass & Grain ran 54,080 inches (676 pages) of classified ads and sales. This year volume is running 18% over last year.

Sell Land, Livestock, Implements, Cars & Trucks, Furniture, Feed & Seed, Antiques, Services. Find a Good Buy. The Way to Tell the Most — for the least cost — is thru G&G Classified.

\$1 A WEEK MINIMUM
7¢ a word per week

REACH 14,200 SUBSCRIBERS

WRITE YOUR
AD HERE

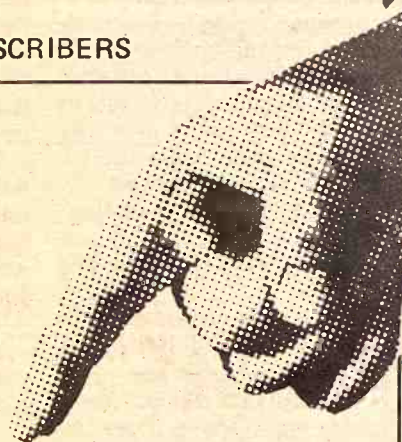

Don't forget to include
name, address and/or phone.

FIGURE YOUR COST HERE.

RATE: 7¢ a word
\$1 minimum for one week
No. of words @ 7¢ each. Cost for 1 week (\$1 minimum)
Multiply one-week cost times number of weeks you want ad to run.
Run ad this number of consecutive weeks
Cost for _____ weeks
Less Discounts — (see below)
I ENCLOSE \$ _____

DISCOUNTS: (with cash orders only) deduct 10% if ad runs 2 weeks. Deduct 25% if ad runs 4 weeks.
REFUNDS: you may collect a refund at the Ag Press office for any unused amount paid if an ad is cancelled.
CLASSIFIED DISPLAY (boxed ads) \$2.10 a column inch. Two or more times at \$2.03 per column inch. No other discount.
CASH: Ads not accompanied by cash have a 25-cent billing charge added.

MAIL TO:
AG PRESS — P.O. BOX 1009 —
MANHATTAN, KANSAS
1207 MORO —

AVERAGE PRICE BARROWS AND GILTS*

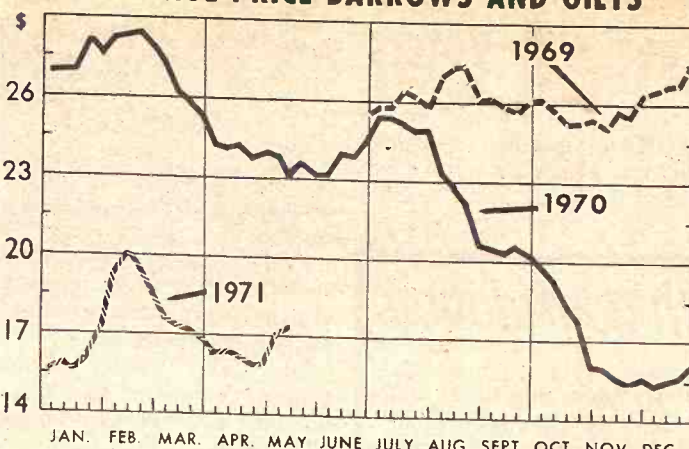

JAN. FEB. MAR. APR. MAY JUNE JULY AUG. SEPT. OCT. NOV. DEC.
*EIGHT MARKETS COMBINED; BEGINNING MAY 1970, SEVEN MARKETS COMBINED.
U.S. DEPARTMENT OF AGRICULTURE LIVESTOCK DIVISION — C&MS

USDA Says No Cattle With DES Trace Hit Market

An Agriculture department official has challenged a senator's charge that consumers are being sold beef contaminated with a cancer-causing chemical.

Richard E. Lyng, assistant secretary of agriculture, said no red meat containing detectable levels of diethylstilbesterol (D.E.S.) has reached the market. D.E.S., a synthetic hormone used to fatten cattle, has been found to cause cancer in laboratory animals.

Sen. William Proxmire (D-Wis.), said earlier that between 100,000 and 150,000 cattle with D.E.S. residues are being slaughtered each year because the Food and Drug administration has refused to ban the hormone.

Lyng, who did not mention Proxmire by name, said those figures may have been reached by inaccurately projecting test samplings. He said of 30.9 million head of cattle inspected and passed last year, 192 were tested for D.E.S. and only one showed traces of the hormone in the liver but not in the red meat.

Most of the test animals, Lyng said, "were suspect to start with, picked from herds where we thought the producers might not have followed the FDA requirements to withdraw the drug 48 hours before slaughter."

A new program begun this year will sample 6,000 animals annually for D.E.S., he added.

SELL AT ONAGA

Night Sales

EVERY WEDNESDAY

STARTING TIME 8:00 P.M.

Cattle & Hogs

Onaga Community Sale

Marvin Cottrell, Phone 889-4461 or 889-4665, ONAGA, KS.

HARVEST TIME SPECIAL AT

Jim Sullivan Chevrolet

1970 Chevrolet 2 ton, 292 6 cylinder, 84" cab to axle, 4 speed, 2 speed, 9:00 rubber, 13'6" bed and hoist, fold down stock rack, 24,000 actual miles. Remainder of 50,000 or 5 year warranty available.

Call Melvin Buxman collect and he'll be happy to come out and look at your truck or car. Just call Melvin at TA5-5431.

Jim Sullivan Chevrolet

241 N. Santa Fe

913 TA 5-5431

SALINA, KANSAS

NORBERT HAVERKAMP & CO.

Charolais Dispersal

THURS., JUNE 17 — 1:00 P.M.

AT THE SABETHA LIVESTOCK AUCTION

SABETHA, KANSAS



PUREBRED & 15/16
Herd Sire: BONAPARTE 675 (M23879) calved 4/8/66
FEMALES
N H TINA (F74256) calved 3/8/69, sired by D-A-Ugalon 34 (heifer calf at side)
N H REVA (F76296) calved 4/22/70, sired by Bonaparte 626
MISS GARDA (RF146677) calved 10/13/65, sired by Crusader (bull calf at side)
GEORGIA LOU (RF194080) calved 12/7/67, sired by 505-60th (heifer calf at side)
ACR SUSY 42 (RF207251) calved 5/1/68, sired by 505-60th
ACR KATHY 45 (RF207253) calved 5/30/68, sired by 505-60th
N H LINDA (RF302122) calved 4/9/69, sired by 505-60th
N H GENIE (RF302121) calved 4/27/69, sired by 505-60th
N H FOND HOPE (RF302124) calved 5/16/69, sired by 505-60th
N H MONACO IRMA (RF307709) calved 2/4/70, sired by Bonaparte 626
N H MISS ANGELE (RF307707) calved 4/16/70, sired by Bonaparte 626
N H PENNY (RF307708) calved 5/16/70, sired by Bonaparte 626
3/4 FEMALES
MISS MONACO 629 (RF9080) calved 6/10/56, sired by Cyclops
MISS MONACO 865 (RF16325) calved 5/15/58, sired by Prince Charles
MISS MONACO 738 (RF12957) calved 3/27/57, sired by Prince Charles (heifer calf at side)
LAMOTHE (RF35782) calved 3/20/61, sired by Prince Charles (heifer calf at side)
ANGELE (RF35732) calved 5/24/61, sired by Dion (bull calf at side)

MISS BECKY (RF81504) calved 12/15/62, sired by David
N H NELLY (RF302118) calved 12/20/68, sired by 505-60th (heifer calf at side)
7/8 FEMALES
GAILLON (RF35787) calved 5/20/61, sired by Prince Charles (heifer calf at side)
MISS BILLE ANN (RF21898) calved 5/27/60, sired by Hilltop 30
MISS MONACO 354 (RF70909) calved 1/20/63, sired by Tops, Jr.
MISS MONACO 210 (RF146676) calved 12/2/65, sired by Crusader
ANGELE 22 (RF149645) calved 10/10/66, sired by 505-60th
LUCY (RF 194082) calved 12/3/67, sired by 505-60th (heifer calf at side)
MONACO 77 (RF 222060) calved 5/25/67, sired by 505-60th (heifer calf at side)
MAUDE (RF194081) calved 12/10/67, sired by 505-60th (bull calf at side)
KATY 40 (RF207249) calved 4/19/68, sired by 505-60th
N H TAMMY (RF302119) calved 12/13/68, sired by 505-60th (bull calf at side)
N H JOY (RF302120) calved 12/28/68, sired by 505-60th
N H MONETTE (RF302125) calved 2/22/69, sired by 505-60th
N H MONA LISA (RF302123) calved 5/16/69, sired by 505-60th
N H ETTA (RF307711) calved 2/11/70, sired by Bonaparte 626
N H TWILA (RF307712) calved 2/20/70, sired by Bonaparte 626
N H IRIS (RF 307710) calved 5/16/70, sired by Bonaparte 626
1/2 FEMALES
13 recorded half breeds
4 unrecorded half breeds

ADDED ATTRACTION: Limited supply of "SUPER DESS" SEMEN to be given with select females. "Super Dess", Mr. JPC Dessauy 999, is the POLLED world's yearling weight record holder of 1685 pounds.

Dr. W.O. Nelson: Herd Veterinarian;

For Information Contact:

GEORGE ACKERMAN, sale manager and auctioneer,
Route 3, Box 13, Sabetha, Kansas phone: 913/284-2594

Junction City Party No Lure To Prospective GOP 18-Year-Old Voters

34

Grass & Grain

June 8, 1971

JUNCTION CITY—Where were the young people? The meager turnout here for the Republican party's first countywide effort to woo the 18-year-old vote left

senior party members asking themselves this question repeatedly. There was a free dance with a live, loud band that teens seem to enjoy these days. There were free soft

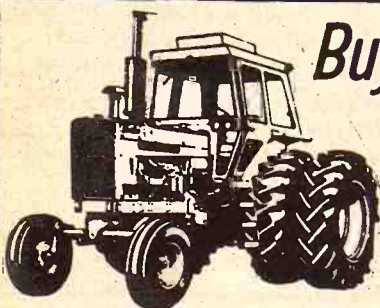

Buy with confidence

We represent International Harvester, both farm machinery and trucks. Also we sell & service Hesston, Farmhand, Miller offset discs, Kent Harrows, Big Ox Chisels & Blades, Richardson Sweep Plows, Sidewinder Mowers and Shredders.

Used Equipment Bargains

- | | |
|--|---|
| 2 Hesston PT10 pull type windrowers | Deere RW disk harrow |
| No. 70 4-row lister-cultivator | 2 Deere BW disk harrows |
| IHC No. 2001 loader, fits IHC square and hex axles | Krause disk harrow |
| F460D, 2 pt. | Krause 14' offset |
| No. 50 JD, LPTO, PS, new rear tires | 4 section JD springtooth with carrier |
| MM Model U diesel with hyd. | IHC implement carrier with 4 section springtooth harrow |
| MM 504 power unit | David Bradley 32' elevator |
| No. 403 combine, 16' platform, & cab, A-1 | 2 Deere DRA grain drills |
| No. 403 combine, 14' platform, A-1 | 2 IHC No. 10 drills, 16x10 with new discs & scrapers |
| No. 55 Deere, 14' platform, extra good | IHC 16x7 grain drill |
| No. 101 combine, 12' platform | A-C 303T baler |
| No. 141 combine, 14' platform, good | Deere No. 6 field harvester |
| Massey Super 26 | Gehl FH-83 field harvester |
| HM 250 cultivator | Gehl FH-85 blower |
| 3 FA-40 lister cultivators | Davis industrial loader |
| Kewanee wing disk | Case 5x16 semi-mt. plow |
| Miller 16' offset disc | IHC disk plow |
| 2 IHC No. 37 disk harrows | IHC 3x16 plow |
| | Owatonna windrower |
| | 1969 No. 500 Hesston SP windrower |
| | 1967 NH 905 SP windrower |

New Equipment Bargains AT 1968 THROUGH 1970 PRICES

- | | |
|--|--|
| If you are thinking about a new forage harvester, be sure to see the No. 2000 and 4000 Hesston forage harvester. | 2 IHC No. 56 4 row planters with fert. & all attachments |
| F1456D tractor | with fert. & all attachments \$1445 |
| F1026 hyd., demo., with 200 hours, real bargain | IHC No. 80 4 row lister, less fert. \$1495 |
| Hesston No. 500 windrower, reg. \$7580. Now \$5995 | 2 new 1970 production 403 combines, fully equipped, at real bargain prices |
| Hesston 20' grain head, reg. \$1375. Now \$650 | |
| IHC No. 53 4 row cultivator, 28" to 40" rows \$895 | MILLER DISCS |
| IHC No. 610 offset disc \$1745 | We have a transport load of Millers. We can guarantee you with Miller offsets no side draft and a level job going any direction. |
| IHC No. 10 combination drill, all attachments, new tires | Why Take A Chance? |
| \$1445 | BUY MILLER & BE SAFE |



Cloud County Truck & Tractor

International Harvester Dealer
CONCORDIA, KANSAS 913 243-1840



The most popular popular-priced Scotch in Kansas. Find out why.



BLENDED SCOTCH WHISKY. 86 PROOF. © J.W. DANT DISTILLERS CO., N.Y., N.Y.

CHANGE IN PLACEMENT ON FEED (THOUSAND HEAD CHANGE FROM YEAR EARLIER)

JANUARY-MARCH, 1971

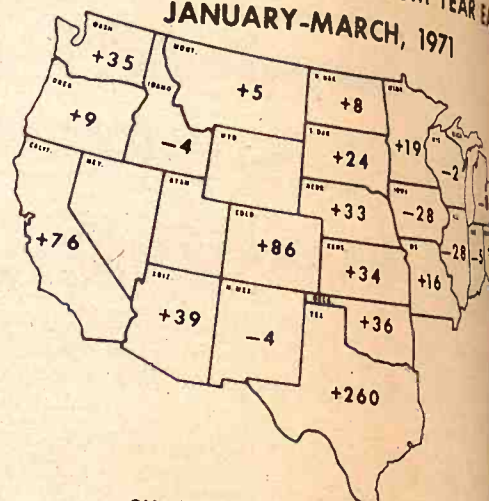

CHANGE IN 23 STATE TOTAL +606

WESTERN LIVESTOCK MARKETING INFORMATION PROJECT

drinks and all the free pizza they could eat.

Every high school graduating senior had received a printed invitation—hand-delivered at commencement exercises.

The Geary County Republican Central Committee had publicized the event in the local newspaper and on the radio.

The weather was warm and humid outside but inside the air-conditioned Municipal Auditorium it was pleasant.

There was no other major youth activity competing for attendance.

But only about 50 young people showed up. Forty-five of them registered to vote.

"It's a mess. I've had more kids than this in my home," said a disappointed Mrs. Maurice Meseke, whose idea it was to have a young voter registration party.

"What do you have to do to get them out? I don't know where they are," grumbled Frank Duffy, Geary County GOP chairman.

The party was sponsored by the Republican organization but invitations had gone out to more than 400 young people—Democrats and Republicans alike.

They had tried to make it as convenient as possible. Registration books were open all evening in an office right next to the huge hall where no one danced.

The new voters just stood or sat in small groups, unable to talk to one another because of the too-loud band.

The party that started at 8 p.m. was almost deserted at 9:45 p.m. Even the pizza was not all eaten.

Mrs. Meseke had hoped to show that the Republican Party welcomed the young people into its political fold and, being the first to do it, hoped the youth would look kindly toward the Grand Old Party, rather than the Democratic party.

Somehow they didn't put it all together.

That the senior party members wanted the party to go over big was evident by the presence of William Falstad, state GOP chairman, Secretary of State Elwill Shanahan, Brian Harris, president of the College Republicans and Rep., Robert Miller R-Wellington, president of the state Young Republicans.

David Bowers, executive director of the Sedgwick county GOP headquarters, and Michael Murray,

a field coordinator on Bowers' staff, had come out of curiosity—and to learn something.

They are planning to have a young people's voter registration party next month in Sedgwick County. They were hoping to learn how to draw young people together.

What went wrong? In post-mortem conversations, some people thought the location was all wrong—sandwiched between city offices on one side and police and fire stations on the other. Not a site the youngsters would have picked.

Some said the election campaigns are too far off to arouse any interest at this time with voters, young and old.

But the consensus seemed to be that the affair should have been planned and staged by the young people themselves. Senior party sponsorship may have been interpreted by the youth as a patronizing gesture.

New Technical Weapons Zeroing Against Thieves

The technology of the second half of the 20th century, the detection devices of Vietnam and the modern miracles of communication are zeroing in on thieves.

The old burglar alarm, which always seemed to ring in stores when there were no burglars, is passe.

The vendors of security are now pushing ultrasonic devices that fill a room with invisible waves to detect movement, telephones that automatically call the police, sen-

sors that spot an intruder by body heat, cameras that flash dark, flashlights that shine plastic handcuffs, keyholes and television cameras at the corners of stores and homes.

Unfortunately, the more sophisticated the equipment, the more sophisticated the thieves. "Can always get away with it," says a private investigator.

And the security measures they have new problems. Computer thieves who can steal data from a computer. But they also are taking weaponry in the future.

following:
o The use of radio materials and blasting enable a detection device concealed bomb or gas.
o A pack of phony money given to bank robbers, up in a getaway car.
o Magnetic markings goods that, unless removed, make an item subject to theft if left the store.
o Credit cards that can tell the merchant if a card is stolen or counterfeit.

Manhattan Shows Off Water Facilities

MANHATTAN—This started its own water has unveiled its new expansion of city water its customers.

An open house was show off the new water plant. The total package million: a new plant, three million gallons ground and underground pumping facilities, six and a new sludge disposal.

Manhattan voted in 1887 to build a pumping station and the was operational in 1922. The treatment plant, constructed and a storage enlarged in 1937 and 1950 new plant, Manhattan million gallons per day distribution capacity.

MONARCH

Silo Repair Trowel Plaster



ALL WORK GUARANTEED

DOWN THE SANT

Many artists have d Jack O'Hara, who o The station is at Matti

EMPORIA

TO CALL:

NA PEAK

Emporia 316/342-113

HATCHER

Emporia 316/342-611

HATCHER

Emporia 316/342-334

UNRUH

Leftwichville 316/279-3453

PEAK

Emporia 316/342-841

BRYANT

Emporia 316/342-655

WHITMAN

Wednesday 316/735-2475

How's

And is your maize in the been just horsing around. I O'Hara's making 'em.

COMBINES

1965 MH 410 with 2 row

head

1962 JD 55, cab, air, real

1962 JD 95

1965 JD 45, cab, real g

1962 JD 45, cab

1962 JD 40, overhauled

1965 JD 45

1962 JD 45

1966 MH 410, cab, good

1967 MH 82 SP

1966 MH 80 SP

1962 MH 26, good

1963 MH 26, good

1965 Gleaner C-II & cab

1966 IHC 403, cab, hydro

1967 IHC 403

1965 IHC 303, cab

1960 IHC 91



sors that spot an
body heat, cameras
dark, flashlights
plastic handcuffs, keys
and television cameras
the corners of stores
Unfortunately, the
getting more sophis-
Darling, former sec-
the Atomic Energy Com-
now a private con-
thieves "can always
only buying time."
And the security
they have new
computer thieves
But they also are
weaponry in the future
following:
o The use of radio
materials and blasters
enable a detection de-
concealed bomb or ga-
o A pack of phony
given to bank robbers
up in a getaway car.
o Magnetic marking
goods that, unless
make an item subject
it left the store.
o Credit cards that
electronic equipment
telling the merchant
card is stolen or con-



DOWN THE SANTA FE THRU THE FLINT HILLS

Many artists have discovered the beauty of the Kansas Flint Hills. This is a photo of a painting by Jack O'Hara, who caught a scene of the Santa Fe railroad tracks going thru the Flint Hills. The station is at Matfield Green in Chase county.

EMPORIA LIVESTOCK SALES CO.
Cattle Auctions
at 10 am. Each FRIDAY

TO CALL:
MA PEAK
ph. Emporia 316/342-1139
HATCHER
ph. Emporia 316/342-6112
HATCHER
ph. Emporia 316/342-3348
ENRUM
Saffordville 316/279-3453
BARN PHONE 316/342-2425
PEAK
ph. Emporia 316/342-8411
BRYANT
ph. Emporia 316/342-6557
WHITMAN
Cassoday 316/735-2475

Another Loss For National Alfalfa

National Alfalfa Dehydrating & Milling Co. of Kansas City expects to post a loss for the fiscal year ended April 30 of \$100,000 to \$200,000, compared to a loss of \$574,000 a year ago. In fiscal 1970 the company had sales of \$8.1 million.

Charles R. Peterson, president, said the company's operations had been hurt by rising costs in its Nebraska farming and cattle-feeding operations.

The company also experienced a loss in its futures trading activity in the fourth fiscal quarter, he added.

National Alfalfa also produces alfalfa meal and manages cattle herds.

How's Your Wheat?

And is your maize in the soil? ... Whatever you need, Ol' Ev's got the machine to help you. If you've been just horsing around looking for a better deal, you've horsed long enough. When better trades are made ... Ol' Ev's making 'em.

COMBINES	TRACTORS	PLANTER
1965 MH 410 with 2 row corn head	1964 JD 4020 diesel, power shift	JD 406 4 row with fert., real good
1967 JD 55, cab, air, real good	AC D14 gas, wfe, w/ loader	JUST ARRIVED — 894AN with transport wheels, liquid fertilizer, pop-up fert. att., insecticide & full band herbicide spray. A good machine. Howard rototiller, 100", good John Deere 707 4 row stalk shredder
1962 JD 95	1965 JD 3020 gas, wide front has radio. Real slick.	SOME REAL GOOD FRONT MOUNT JD CULTIVATORS
1965 JD 45, cab, real good	1958 IHC 450 gas	JD 4-row monitor
1962 JD 45, cab	1968 MH 175 diesel	3 front mt. JD's to fit 3010 4010 or w/ quick-tach for 70 or 730
1962 JD 40, overhauled	1966 JD 4020 dsl., synchro-range	1 JD 4-row frt. mt. for 730 or 630
1958 JD 45	1957 Case 400 diesel, wide	1 IHC 4-sec. rotary hoes, 3-pt. or fast hitch
1957 JD 45	1957 JD 720 diesel, just spent \$1200 in parts alone at cost price	USED PLOWS
1968 MH 410, cab, good	1957 JD 720 diesel	JD F145 4x16 semi-mount
1957 MH 82 SP	1962 JD 3010 diesel	JD F145 5x14 semi-mount
1966 MH 80 SP	1954 JD 60	JD 810 3 pt. 4x14
1962 MH 26, good	1953 JD 60	JD 3 point 3x14
1961 MH 26, good	1951 JD B	IHC fast hitch 4x14
1966 Gleaner C-II & cab	1950 JD A	OTHER MACHINES
1966 IHC 403, cab, hydro drive	1954 JD R	Howard 100" Roto Vator
1967 IHC 403	IHC M, overhauled & painted	JD 16' springtooth, 3 pt.
1965 IHC 303, cab	IHC M	JD 10' AW disk, good
1960 IHC 91	2 MH 44's, choice	1970 Miller offset 8 1/4' demo.

SPECIALS
NEW BUT SLIGHTLY USED
1970 JD 4520 tractor, just a few hours on this
1970 JD 4020 with cab, used to spread fertilizer
1970 JD 4020 dsl., wfe, cab & heater. Better see this one. Only 685 hours.
COMBINE SPECIAL
1963 John Deere 55 with cab — real good and priced for quick sale.

NEW (NEVER USED) SPECIALS
2 carryover JD 2520 gas tractors
1 JD 4000 gas tractor
One JD 4020 diesel with Roll-Guard cab
IRRIGATION BARGAIN
Used side row irrigation system with two 1/4 miles of pipe. Motors to move it and hookups. You won't believe the price we have on this.

Farmers Union Hdw & Implement
EVERETT HOOBLER, manager
Phone 437-2913
ST. MARYS, KANSAS

Only 14 Pay Hikes Listed At KU

Pay raises at the state universities, all but automatic and well over inflation rates in the past two decades, have all but disappeared at the University of Kansas after the Legislature set the upcoming budget on a "hold the line" basis.

The Lawrence Journal World said that it can discover only 14 pay hikes on the faculty at KU and the KU Med Center for the coming year.

All 14 involve changes in job status or contractual commitments. Seven of the pay raises were for career development grants, which carried obligations from previous contracts. These averaged over \$2000 and amounted to about 10 per cent pay hikes to affected professors.

Four of the pay raises went to profs who got higher appointments. One of them went to Martin Dickinson, new head of the law school, a job which earned him a raise went to Martin Dickinson, new head of the law school, a job which earned him a raise from \$18,500 to \$26,500. The latter figure is less than the \$27,800 paid to his predecessor, Lawrence Blades, who went to the University of Iowa as head of that university's law school.

Three other increases went to individuals assigned to the Kansas Geological Survey and each pay hike had been committed before the new budget was set.

The pay at KU goes to Chancellor Laurence Chalmers and Dr. William Rieke, who directed the Med Center as acting vice chancellor the past year. Both make \$40,000 and neither got a raise.

No pay hikes went to five vice chancellors and 10 deans either. Their pay ranges from \$22,000 to \$30,500.

The Journal-World also listed 13 administrators and 100 professors whose pay was \$20,000 or more. None had pay increases in the coming budget.

Grass & Grain

35

June 8, 1971

and malicious — mischief coverage, or fires resulting from those categories, the deductible amount will be \$50,000 for each occurrence instead of the present \$100,000 deductible provision.

The deductible amount will remain unchanged with respect to vandalism and malicious mischief or fire losses resulting from those causes.

"While the committee indicated that it was generally pleased with the new premium and deductible provisions, it was still not completely satisfied with the deductible provisions applicable to windstorm, hail and other 'act of God' perils," the committee said in a prepared statement.

"In view of this fact, the committee said that it intends to continue its discussion with the company in an attempt to obtain further improvements in the deductible amounts applicable to these perils."

The reduction of the premium was attributed to the lack of violence and property destruction on college and university campuses the last year.

Rossville Ready For Centennial

ROSSVILLE — This western Shawnee county town of 1000 is going to celebrate its 100th anniversary in July. The town, having grown from little over 200 a few years ago, has already started pressuring its men to grow beards for the occasion.

The town plans a 4-day birthday party July 22-25. Two buffalo calves are being fattened for a barbecue July 24. They are bed fed at the Leo Gannon farm three miles west of Rossville after being purchased from Carl Stich at Wamego.

K-State Works Premium Cut From Insuror

The state committee on surety bonds and insurance has announced a substantial reduction in the cost of insurance on buildings at Kansas State University.

Premiums reduction for the forthcoming year were obtained through negotiations with the National Union Fire Insurance Co., which insures buildings at K-State valued at nearly \$33 million.

The commission said the annual premium on the policy will be reduced from \$86,216 to \$70,000 annually.

With the exception of vandalism

BRING YOUR WATCH TO A SPECIALIST FOR repairs

Good watches deserve expert care. All others need it!



The more expensive your watch, the more it needs the attention of experts. But ordinary watches need extra special care because keeping perfect time is not just built-in.

SNYDER'S JEWELRY

South Side Of Square
CLAY CENTER, KANS.

12:30 NOON
Sales Every Wednesday & Saturday
12:30 p.m.

BONDED

CATTLE and HOGS

The market last week was active and steady. Lower on cows. Butcher hogs \$17.75-\$18.05, sows \$13.65-\$14.95, weaning pigs sold at \$10.00 to \$17.75. The cattle market was

active, bull calves sold from \$65.00 to \$82.00. Lighter bull calves sold at \$102.50 a head. w/ bull calves 360 @ 35.00, char str 600 @ 30.80, blk bull clvs 310 @ 35.00, swiss bulls 970 @ 24.80, bwf str 500 @ 35.30

blk bull clvs 515 @ 31.10, w/ str 585 @ 31.70, blk hfrs 355 @ 33.75, w/ hfr 415 @ 32.50, blk hfr 480 @ 30.90, w/ str 460 @ 32.60, blk hfr 595 @ 30.00, Cows \$18.80-\$22.20, Shelly cows \$15.10-\$18.60

For info. or estimates
TOM WALKER
Barn 243-1074
Home 243-1674
MAURICE MITCHELL
Chester, Nebraska
402-324-5045

KCNK
MON.-WED.-FRI.
6:45

Auctioneer
ROLLIE LAGASSE
CH3-2215

Concordia Sales Co.
CONCORDIA KANSAS



G&G AREA GIRLS AT JUNIOR OLYMPICS

The G&G area produced a number of female winners at the Kansas Junior Olympics at Lawrence. Among them were, at left, Carole Schreiner of Frankfort who won the senior 880-yard run,



and, at right, Carole Goeckel of Washington who won the senior high jump at 5-3 1/2.

Among the other G&G area girls who qualified into the Missouri Valley AAU meet at Kansas City June 26 were Diane Nissen of Carlton, Diane Grout of Mankato, and Leesa Wallace of Barnard.

'We Followed Directions,' Says Army Over Weed Spraying Near Milford

The Army was complying with Kansas law when it sprayed more than 42,000 acres of the Ft. Riley military reservation for musk thistle early this spring, public information

officers at Ft. Riley said yesterday.

The chemical 2-4 D, used in the aerial spray operation, was washed into Milford Lake after heavy rains and killed 85 to 90 per cent of the

plankton in half of the lake, according to William Cole, regional biologist for the Kansas Forestry, Fish and Game Commission. Plankton provides food for small fish.

Ft. Riley officials said 14,688 gallons of the weed killer was used between April 26 and May 6, applied at the rate of 3 pints an acre as recommended after studies conducted at Kansas State University, Manhattan.

The project was approved by Ft. Riley and 4th Army officials. The final approval was granted by the working group of the President's Cabinet Committee on Pesticides, which has sole responsibilities for making final decision on any government project that might affect the ecology.

Military authorities said care was taken not to spray areas along the borders of the reservation or within 300 feet of Milford Lake or within 100 feet of any ponds or streams that flow into the lake. Representatives of Ft. Riley, the 4th Army and the Kansas Noxious Weed Department of the State Board of Agriculture were present during the spraying to monitor all aspects of the program.

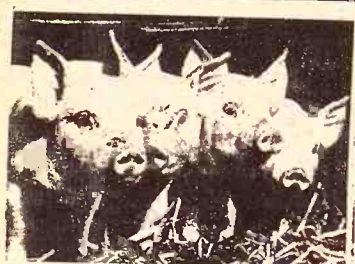

Missouri Cooperative Feeder Livestock Assn. FEEDER PIG SALES

June 21 - 23
5,500 FEEDER PIGS

1000 Head
June 21 — Brookfield, Mo.
(NIGHT SALE)

1500 Head
June 22 — Marble Hill, Mo.
(NIGHT SALE)

1000 Head
June 22 — Princeton, Mo.
(NIGHT SALE)

2000 Head
June 23 — Lebanon, Mo.
Starts 1:00 p.m.

SALES START 8 P.M. EXCEPT LEBANON 1:00 P.M. Sorted into uniform lots. Weights 35 to 150 lbs. Vaccinated against erysipelas. For information or brochure, write Charles E. Ausfahl, Exec. Sec., Missouri Co-op Feeder Livestock Assn., Route 3, Fulton, Mo. 65251. Phone 314 642-3882. NOTICE TO BUYERS — Please obtain permit from your state prior to sale date. Also bring letter of credit from your banker.

ORDER BUYING AVAILABLE

TRACTOR PULLING CONTEST

Herington, Kansas
JULY 31, 1971

TROPHIES AND PRIZE MONEY IN ALL CLASSES

To be held at the last day of the Tri-County Fair.

Kansas Tractor Pulling Association Rules In Effect.

Watch Grass & Grain for further information.

SELL EVERY TUESDAY AT HERINGTON

Herington Livestock Auction Co., Inc.

STRICTLY FRESH COUNTRY CONSIGNED CATTLE

Here's a few sales made Tuesday, June 1st.

Duane Biehler, 1 holst cow 1115 @ 9.60
A.R. Schmidt, 1 wf cow 1155 @ 15.50
Bertha Schumer, 1 bull 695 @ 20.50
Adolph Backhus, 1 holst cow 1270 @ 20.20
W. Harold Jones, 1 bull ctf 465 @ 31.00
Harry Brown, 7 wf str 386 @ 39.40
Harry Brown, 4 wf str 486 @ 35.00
Harry Brown, 3 wf hfrs 370 @ 32.00
Wm. Beneke, 1 hfr, 430 @ 29.10
Lynn Kleiber, 2 pigs @ 10.25 hd.
C.V. Propp, 1 hamp boar 685 @ 12.25
Lowell Middleton, 13 pigs, @ 9.00 hd.
Frankie Biehler, 2 hogs 172 @ 13.40
Frank Bachura, 8 pigs @ 7.75
Mrs. Wm Longhofer, 2 hogs 187 @ 17.10
Wayne Weber, 1 boar 640 @ 12.25
Wayne Weber, 15 pigs @ 11.25 hd.
Wayne Weber, 14 pigs @ 8.50 hd.
John Gehrke, 27 hogs, 266 @ 16.80
Jack Shearer, 2 sows 555 @ 13.20
Earl Shearer, 1 boar 500 @ 13.50
Earl Shearer, 3 hogs 248 @ 16.60
F.J. Revere, 4 hogs 128 @ 14.60
F.J. Revere, 16 hogs 212 @ 17.20
Eugene Kickhafer, 5 hogs 208 @ 17.75
Orville Kickhafer, 11 hogs 217 @ 17.25

Miller & Riffel, 7 hogs 235 @ 17.50
Auchard & Auchard, 27 hogs 212 @ 17.70
James Miller, 17 hogs 196 @ 17.50
Maurice Johnson, 24 hogs 218 @ 17.60
Art Crowthers, 1 red cow 785 @ 19.90
Art Crowthers, 1 cow 855 @ 20.10
Mary Holub, 1 wf bull 1350 @ 27.00
Mary Holub, 1 wf cow 910 @ 22.00
Mary Holub, 1 blk cow 1220 @ 20.80
Jerry Shivers, 2 wf str 420 @ 35.00
Jerry Shivers, 1 wf hfr, 458 @ 29.55
Bill Rhode, 1 holst cow 1215 @ 20.60
Francis Herbel, 1 wf ctf @ 59.00 hd.
Francis Herbel, 1 wf cow 870 @ 18.40
Ted Meyer, 7 blk hfrs 395 @ 30.40
Ted Meyer, 3 blk str 450 @ 34.40
Ted Meyer, 4 wf str 525 @ 30.90
Leonard Bina, 1 wf ctf @ 45.00 hd.
Melvin Meier, 1 blk hfr 810 @ 20.60
Weldon Riffel, 25 wf hfrs 585 @ 29.95
Edmund Shramek, 1 wf bull 1285 @ 26.80
Edmund Shramek, 1 wf cow 800 @ 22.10
Edmund Shramek, 1 wf bull 1275 @ 27.00
Milton Rudolph, 2 wf bulls 590 @ 11.80
Milton Rudolph, 2 wf hfrs 473 @ 29.50
Milton Rudolph, 1 wf bull 1445 @ 28.10
Ruben Kerbs, 32 red str 963 @ 29.90

MARKET REPORTS:

Radio Station WIBW Topeka, Monday 12:15 pm; Tuesday, 7 am.
Radio Station KJCK, Junction City, Monday thru Saturday, 8:30 am.

BONDED FOR YOUR PROTECTION
H. Irvin Christiansen
Phone 316-732-3185
Fieldman C. C. Wendt
913-258-2529

Excellent Truck and Rail Facilities
Edward B. Tolle
Phone 1613 Roxbury
Lee W. Remy
Phone 913-983-4473

Joe Clemence
Phone 913-479-5922
Fieldman Ted Haefner
Phone 316-924-5446

2 BIG SALES EVERY WEEK



HOGS on Tuesday
LEADING HOG MART IN KANSAS.

WASHINGTON
SALES CO., INC.

Barn Phone
913/325-2266

Harold Siegel, Albert Gieber
Auctioneers

For Information or to Consign, Call:
ED BURT, Washington, Kans. 913/325-2393



Farm Machinery

1952 Ferguson TO-30 tractor, fully equipped, very good
1957 Massey Harris No. 60 10' SP combine, good
1955 IHC No. 45T hay baler, good
Case single row corn picker
John Deere drag harrow and eveners, good
Kelly Ryan 36' hay or grain elevator on rubber, PTO
JD 12x8 grain drill on stand
Ferguson 2x14 plow, 3 pt., good
Ferguson springtime cultivator, 3 pt., good
IHC 8' tandem disc, pull type
New Idea 4 wheel manure spreader on steel
MH No. 11 side rake, rubber on rear
Dempster 2-row lister, 3 pt., good
IHC 4-wheel trailer with 8x14 flatbed
4 wheel trailer with triple wagon bed
Tractor mounted weed sprayer

Monday, June 14

Starts 12:30 Noon

Having sold our farm and farming, we will sell at public auction the place located 7 east and 2 north of Washington, Kansas, or 4 miles south of Hanover.

HAY, GRAIN & SEED

App. 350 square bales alfalfa inside; some baled wheat straw; some baled prairie hay; 500 ear corn; 300 bu. oats; 1000 milo seed; 1 bu. seed corn.

A FEW HOUSEHOLD ITEMS

Terms — Cash Day Of Sale

Mr. & Mrs. Elmer Hartzeim

Aucts: Foster Kretz Auction Service, Clay Center, Ph. Morganville WA 6-4422

Clerk: Community Bank, Hanover

The early spring date was for the spraying because it was most tender and the weeds could be obtained. Mid or late summer would have little effect on the weeds.

Kansas law requires owners to eradicate weeds. Local, state and federal land is included. County weed departments are to spray land where weeds comply and assess the property as a tax.



To settle the estate of Mrs. Seilkopf, located at 415 W. WAMEGO, KANSAS

SUNDAY, JUNE 13
Starts 1:30 p.m.

Household Goods And Miscellaneous

General Electric TV model
Speed Queen automatic Hamilton gas dryer
Oak table and 6 chairs
Divan; chair; 3 rockers
General Electric refrigerator
Tables; radio; sewing machine
Coronado chest type dresser
Dinettes set; exhaust fan; suite; lamps; end tables; swing.
Small appliances: utensils; dishes; silverware; small tools; blankets; sheets; watch; clothes hamper; items too small to list.

ANTIQUES
Combination bookcase and China cupboard
Two camelback trunks
Wash stand Dresser
And many small collectibles
Terms — Cash

Esther Curbey

EXECUTRIX
Auctioneer — Bob W. Clerk — Gene Curbey

Fa
If absolute hos
the U.S. and Red C
many political
businessmen see
commercial mark
One who thinks
farmer might gai
anyone out of suc
John Schnittker
Kingman, later
professor and und
agriculture. Schni
to K-State after h
Washington but ha
the capital as a fa
This article was
Schnittker with Mu
covers Washington
York Journal of Co
article first appear
Moines Register.
American farme
best chance of
economic sector t
people beginnings
dollar export sales
U.S. farmers are
conscious than m
generating nearly 1
U.S. exports, while
per cent of the
Product.
U.S. grain farm
tersweet taste of
munist markets
wheat crop failed i
Nearly 2 million to
were sold to the Sov
needed windfall in
wheat surpluses a
Farmers were
however, when they
Russian sale was a
and that governm
virtually shut the
Soviet market.
Maritime unions a
dependent even mor
on federal subsidie
that half of any sa
Russia and Easter
transported in Ame
costs about 50 per c
prevailing world shi
This scuttled char
U.S. sales, and Car
nearly the entire
market.
The restrictive shi

Belleville Commis

SELLING

EVERY

With a good run of
Friday the market loo
Listed below are a

CATTLE

200 @
350 @
350 @
480 @
528 @
478 @
595 @
415 @
730 @
805 @
642 @
450 @
677 @
705 @
855 @
671 @
815 @
1080 @
175 @
220 @
545 @
546 @
577 @
476 @
627 @
580 @
812 @
710 @
1220 @

For more information or rec
the following and we'll com

BOB CRAIG, Co
MIKE KNEEDLI
CALVIN SCHOU

Farmer Eye On Chinese Grain Trade

If absolute hostility between the U.S. and Red China subsides, many politicians and businessmen see some sizable commercial markets available. One who thinks that the U.S. farmer might gain more than anyone out of such a change is John Schnittker, a native of Kingman, later a K-State professor and undersecretary of agriculture. Schnittker returned to K-State after his sojourn in Washington but has returned to the capital as a farm consultant. This article was written by Schnittker with Muriel Allen, who covers Washington for the New York Journal of Commerce. The article first appeared in the Des Moines Register.

American farmers may have the best chance of any large U.S. economic sector to turn people-to-people beginnings with China into dollar export sales.

U.S. farmers are far more trade-conscious than most Americans, generating nearly 15 per cent of all U.S. exports, while producing only 3 per cent of the Gross National Product.

U.S. grain farmers had a bit-tersweet taste of selling to Communist markets when Russia's wheat crop failed in 1963.

Nearly 2 million tons of U.S. wheat were sold to the Soviets for cash — a needed windfall in an era of world wheat surpluses and low prices. Farmers were disillusioned, however, when they learned that the Russian sale was a one-shot deal, and that government rules had virtually shut the U.S. out of the Soviet market.

Maritime unions and shipowners, dependent even more than farmers on federal subsidies, had insisted that half of any sales of wheat to Russia and Eastern Europe be transported in American vessels at costs about 50 per cent higher than prevailing world shipping rates.

This scuttled chances for further U.S. sales, and Canada picked up nearly the entire Soviet wheat market.

The restrictive shipping policy is

still in effect, and maritime interests are as adamant as ever that U.S. grain not feed Communists unless it has been purified by an ocean voyage on an American ship. This federal policy is currently under review, along with the question of what products we will ship freely to China. Chances of changing it, however, are remote.

With nearly 750 million people, China requires a massive food supply. Edgar Snow, the American writer and friend of Mao Tse-tung, noted in his book, Red China Today, that the Chinese needed grain and soybeans in 1960. Grain and oilseed crops in China probably reached a little above 200 million tons several times in the 1960's, and may have hit a new high of 230 million tons in 1970.

The Chinese have not been starving, but they faced serious shortages in the past 10 years, just as they have periodically throughout their long history. Crop failures during the Great Leap Forward in the early 1960's, and admitted difficulties with production during the more recent Cultural Revolution, made it imperative to import grains in record volume.

Even so, China's food imports probably never have amounted to more than 3 to 4 per cent of her total food requirements. This volume of trade has been immensely important to Canada and Australia, and in some years to Argentina.

Starting with the importation of 2 million tons of wheat and some other grains in 1960-61, China's wheat imports peaked in 1965-66 at more than 6 million tons. This was the equivalent of 40 per cent of a normal Canadian crop, 50 per cent of an Australian crop, and 15 per cent of an average U.S. wheat crop.

Until this year, Canada had from 20 to 50 per cent of the China wheat trade. Australia did even better in

the mid-1960's, getting nearly half the China market each year after 1960.

This year, however, Canada has cornered nearly the entire market, through one huge sale negotiated in Peking by the chairman of the Canadian Wheat Board in October, 1970.

This took place within weeks after Canada had recognized China diplomatically. Canadians were euphoric over the sale and the political move, feeling that their country had moved far ahead of the U.S. in trade relations with Asia, and that this would open other new markets in the Far East.

Australia, which had been the largest supplier of grain to China, has not made a new sale in 1971, and probably will not. Hard feelings in China over their role in Vietnam may have cost the Aussies dearly this year in wheat sales.

It is too early to judge how the people of the U.S. will respond to the prospect of trade with China.

It is safe to assume, however, that the agricultural community, despite its native conservatism will actively seek Chinese sales. Henry H. Wilson Jr., president of the Chicago Board of Trade, recently urged the President to allow generally open trade in agricultural products with China.

This is almost certain to be the view of farmers and their market development organizations.

It is clear from the 1963 Russian trade experience and the warmth with which farm groups now regard trade relations with Eastern Europe that farmers will not react dogmatically against the idea of China trade.

There is another kind of barrier that may have to be overcome, one with long-range implications for U.S. China diplomacy.

If China buys grain or other products from the U.S. sometime in the 1970's she probably will buy less from Canada, Australia, Europe and Argentina. Reactionary elements in the U.S. government fear that better relations with China will mean worse relations with other exporters.

This country has the widest range of agricultural products of any country. Importing countries count on the U.S. policy of keeping large stocks of grain on hand.

Corn, barley, grain sorghum, soybeans, cotton, tobacco, flaxseed, and canned fruits and vegetables present the most diversified agricultural export inventory of any country in the world.

One special trade opportunity for the U.S. and China arises out of the wide range of wheat types we have for export compared with Canada and Australia. Asian wheat markets, Japan excepted, do not require the high protein, hard wheat kernels so essential to flour milling and mass-produced bread in the U.S. and Europe.

Canada has had considerable difficulty supplying the low-quality wheats China wanted to buy, at prices she wanted to pay. Canada has had such grades to sell only after adverse harvesting weather has damaged a large part of the western Canada crop.

The entire debate over agricultural trade with China is academic, however, unless the shipping rules can be changed. Representative Paul Findley (Rep., Ill.) has challenged the Administration to end this self-imposed discrimination against American farmers.

Unless it is ended we will continue to handicap ourselves in Eastern Europe, and to bar bulk commodity exports to Russia and China.

NOTICE OF PUBLIC AUCTION

Notice is hereby given that by mutual agreement of the undersigned, all the heirs-at-law of the late J. B. MOORE and DORA M. MOORE, they will at the Moore home place, 2 1/2 miles north & 2 1/2 west of Green, Kansas, or 6 miles north on Highway 15 (Morganville corner) & 4 1/2 east of Clay Center, on:

FRIDAY, JUNE 18

Commencing at 10:00 o'clock

offer for sale and sell at public auction to the highest bidder the following farms in Clay County, Kansas, legally described as:

TRACT I (Home Place)

SE 1/4 of Section 1, Township 7 South, Range 3 East
This is an improved farm, has 8 room 2 story modern frame house; large metal covered barn; chicken house; also other buildings; has good well with water piped around farmstead; REA; 110 acres broke, balance pasture and farmstead; 36.7 acres growing wheat, 15 acres alfalfa, balance for spring crops & set aside, this farm lays good, is known as the "Moore Home Place," and lays along County Road No. 376 (black top).

TRACT II

NW 1/4 of Section 1, Township 7 South, Range 3 East
This is an unimproved farm, all broke with approx. 45 acres growing wheat, 8 acres alfalfa, balance for spring crops & set aside, corners with the home place to the northwest, lays gently rolling. Is ready to terrace, the water ways are completed.

TRACT III

N 1/2 of NE 1/4 of Section 10, Township 7 South, Range 3 East
50 acres grass with good fences, balance good laying farm land; 14 acres growing wheat, balance broke ground for spring crops. This farm lays along blacktop County Roads Nos. 837 and 376.

All these are good farms, well located in a good community. They will be sold at the "Home Place," Tract I, and sold in the order they are listed.

TERMS:

Possession of said premises will be given day of sale, subject to tenants' rights, Buyer to get landlord's share of all growing crops and all government payments except rent share of wheat and oats and the government wheat certificates. Sellers will convey said premises by warranty deed, furnish an abstract of title certified to date showing marketable title (including Dora M. Moore estate), and pay 1970 and prior years taxes; 25% of sale price to be paid down day of sale, unpaid balance due and payable upon closing of the Dora M. Moore Estate which will be about December 1, 1971. Written contracts containing all terms to be signed when property is knocked off, same together with executed deed to be deposited in escrow with THE PEOPLES NATIONAL BANK, Clay Center, Kansas.

Statement of wheat allotment, feed grain base and conserving base to be announced at sale.

For further information contact administrator of Dora M. Moore Estate, the Auctioneer of the heirs.

JESSIE BERTSCH, RACHEL SIEROLD, LEAH REED
and IDA GRANT — Heirs

FOSTER L. KRETZ AUCTION SERVICE, Auctioneer
JONES & RYAN, Attorneys for Heirs

Belleville Livestock Commission Co., Inc.

SELLING CATTLE AND HOGS
EVERY FRIDAY

With a good run of both cattle and hogs on hand for our sale Friday the market looked fully steady on all classes of livestock. Listed below are a few sales from our auction:

CATTLE		
200 @ 44.95	1 wf cow	970 @ 22.00
350 @ 39.25	1 holst cow	1615 @ 21.90
350 @ 37.00	1 blk cow	895 @ 21.30
480 @ 36.00	1 wf cow	1200 @ 21.70
528 @ 35.25	1 wf cow	990 @ 21.00
478 @ 35.00	1 wf cow	975 @ 21.00
595 @ 33.40	1 wf cow	925 @ 19.50
415 @ 34.25	1 rn cow	775 @ 19.00
730 @ 32.10	16 mixed cows	965 @ 21.25
805 @ 31.60	1 angus bull	1365 @ 29.00
642 @ 32.50	1 char bull	1205 @ 28.00
450 @ 31.90	1 wf bull	975 @ 28.00
677 @ 31.00	1 char bull	@380.00
705 @ 30.60	1 angus bull	@350.00
855 @ 30.10	1 char bull	@340.00
671 @ 31.10		
815 @ 30.10	HOGS	
1080 @ 25.80	4 white pigs	@ 17.00
175 @ 41.25	21 white pigs/Hamp pigs	@ 18.00
220 @ 37.50	19 spot & white pigs	@ 14.25
545 @ 32.15	9 white pigs	@ 15.50
546 @ 31.45	37 white pigs	@ 13.25
577 @ 31.20	42 white/hamp pigs	@ 13.50
476 @ 30.00	18 hamp pigs	@ 11.75
627 @ 30.00	30 hamp pigs	@ 11.50
580 @ 29.40	20 mixed pigs	@ 9.25
812 @ 28.15	7 white butchers	214 @ 17.60
710 @ 27.00	2 mixed boars	315 @ 13.00
1220 @ 22.40	1 white sow	580 @ 13.00
	1 hamp boar	545 @ 13.00
	1 red boar	315 @ 12.50

For more information or requests to look over your livestock, call any of the following and we'll come out:

BARN PHONE—913-527-2258
BOB CRAIG, Concordia, Kans. Phone 913-243-1112
MIKE KNEDLIK, Narka, Kans. Phone 7021
CALVIN SCHOU, Agenda, Kans. Phone 355

Terms — Cash Day

Elmer Hartzen
Clerk, Commission
Bank, Kansas

G&G Calendar

38

Grass & Grain

June 8, 1971

June 8 — 240A Lincoln County, Kansas, grassland. Sale at the courthouse in Lincoln, Ks. Bill Houston & Phil Houston. Sale by Jerry Knowles.

June 8 — Farm sale north of Hanover, Kans., Bill Von Waaden. Changed from June 14. Auctions. J. T. Dickson and Foster Kretz.

June 10 — Farm sale southeast of Hartford, Kans., Mrs. Vernon Davis. Auctions. Jim Barr and Ralph VanSickle.

June 11 — Land auction southeast of McPherson, Kansas, J. W. Voshell estate, Tony Voshell, agent. Auctions. Ted Krehbiel and Leland Boesker.

June 11 — Quitting business, Florence's Cafe, Washington, Kansas, Auct. Foster Kretz.

June 11 — 115A farmland on McAdams Rd., Salina, Ks., Anna O. Nordin estate. Auctions. Frank Harz and Bob Perry.

June 12 — Furniture sales in Moundridge, Ks., morning Katie Isaacs; afternoon Mrs. G. A. Krehbiel. Auct. Ted Krehbiel.

June 12 — Sale in Abilene, Ks., for Grover Easter has been postponed due to Mr. Easter's illness. Auctions. Carl & Wm. Schnell.

June 12 — City dwelling in Beloit, Ks., old coins, antiques & other items. Heirs of Beulah Walter. Auct. Gerald Zimmer.

June 12 — Farmland and farm sale northwest of Axtell, Ks., Mr. & Mrs. Edwin Stock. Auctions. Wayne Aeschliman & Gene Toby.

June 12 — Household goods in Clay Center, Kansas, A. C. Bloom Estate. Auct. Foster Kretz.

June 12 — Real estate & household sale at St. George, Ks. Jon Udden, Bob Wilson and Milton Anderson, aucts.

June 12 — Household goods and antiques in Salina, Ks., Lawrence Kappler. Auctions. Roger A. Johnson & Son.

June 12 — 704 S. Adams, Junction City, Ks., 12 room house of furniture, antiques & misc., Dr. A. O'Donnell Estate. C. W. "Bill" Crites, auct.

June 13 — Household goods and some antiques in Wamego, Kansas, estate of Mrs. Emma Seilkopf. Esther Curbey, executor. Auct. Bob Wilson.

June 13 — Antiques & household goods in Wamego, Ks., estate of Mrs. Emma Seilkopf. Auct. Bob Wilson.

June 14 — Farm sale southwest of Hanover, Kansas, Elmer Hartzeim. Auct. Foster Kretz.

June 16 — Combines and trucks in Solomon, Kansas, Solomon State Bank. Auctions. Carl and Wm. Schnell.

June 16 — Farm sale east of Clay Center, Ks., Cleveland Fear Estate. Auct. Foster Kretz.

June 17 — Norbert Haverkamp Charolais Dispersal, Sabetha Livestock Auction, Sabetha, Ks., George Ackerman, sale mgr. and auctioneer.

June 18 — Farmland northwest of Green, Ks., Dora Moore Est. Auct. Foster Kretz.

June 19 — Antiques, guns and miscellaneous at 418 Leavenworth, Manhattan, Ks., Clyde C. Smith estate. Carl Smith, exec. Auctions. Bob Wilson and Vern Ewing.

June 19 — 706 W. Vine, Junction City, Ks., complete household of modern furniture, Victor Kelso. C. W. "Bill" Crites, auct.

June 20 — Household sale at Wamego, Kansas, Mrs. Albert Marten. Dennis Rezac, auct.

June 21, 22 and 23 — Feeder pig sales at Brookfield, Princeton, Marble Hill and Lebanon, Mo., on dates in that order. Missouri Cooperative Feeder Livestock Assn., Charles E. Ausfahl, exec. secretary.

June 25 — Real estate in Clay Center, Ks., Christensen Est. Auct. Foster Kretz.

July 5 — Final date for receiving sealed bids for farmland in Morris County, Kansas., James W. Whittemore, Wilsey, agent.

July 2 — G&L Horse sale at JC livestock sale barn, Junction City, Ks. Howard Langvardt & Dwayne Gugler, aucts.

July 5 — Antiques & collectables, 1620 Leavenworth, Manhattan,

Kansas, Richard Davis. Auct. Foster Kretz.

July 8 & 9 — Cash Machine Shop auction in Hlawatha, Ks., aucts George Ackerman and Tommy Brammer.

July 9 — Farm sale south of Linn, Kansas, Oscar Ohlde. Auct. Foster Kretz.

July 10 — 480A farmland southwest of Simpson, Ks., the Barbara Marler estate, Claude Marler, administrator. Auct. Gerald Zimmer.

July 11-12 — 1st annual Kansas Angus Junior Show at Alma, Ks., George Crenshaw, Rt. 3, Manhattan, chairman.

July 12 — Farm sale north of Glasco, Ks., Lee R. Stanford. Auct. Foster Kretz.

June 13 — Sale of equipment, mostly antiques, in old post office and general store east of Topeka, Kansas, Shirley S. Crawford. Auct. Harold Kooser.

July 14 — Farm sale south of White City, Ks., Mr. & Mrs. Ervin Davis. Auct. Foster Kretz.

Aug. 2 — Farm sale south of Greenleaf, Kansas, Bernard Diedrich. Auctions. J. T. Dickson and Foster Kretz.

Aug. 24 — Third annual Sunflower consignment sale of registered Holsteins in Salina, Kans. Sale mgrs. John Carlin and Doug Fellers.

Sept. 4 — Kansas Classic 3-breed horse sale at Manhattan. Bob Wilson, St. George, sale mgr.

Nov. 20 — Production sale of Johnson Hereford Farms, Smolan, Ks.

Nov. 23 — Annual production sale of Amstein Herefords, Bill Amstein, Clifton, Ks.



TEACHING SKILLS AT 4H ROUNDUP

Macrame, a popular craft has the attention of two Riley County 4-H'ers during a workshop teaching the skill at State 4-H Youth Round-up on the Kansas State University campus, June 1-4. Kathy Meyer, Extension home furnishings specialist, KSU, left discusses a display on Macrame with Donita Whitney, Keats, and Susan Shandy, Riley. The girls were among almost 1,100 teenagers participating in the 47th annual Round-up.

equipment can be included. Loans can be made for storage needs based on two-year production of a producer's crops which are eligible for price support. In the G&G area these may include barley, oats, grain sorghum, corn, rye, soybeans and wheat.

The interest rate on loans has been lowered to 50 cents per \$100 a month which is a 6 per cent annual rate. The loan rate has been 7 1/2 per cent.

The maximum amount on loans has been increased on \$25,000 to \$35,000. Items eligible for loan include equipment essential to the practical operation of the storage or drying unit. Included is the cost of foundations and electrical wiring.

These program changes will not only help farmers install needed on-farm storage but also will help them modernize facilities to keep up with new harvesting conditioning and storage techniques.

Bigger Loans, Lower Interest For Farm Storage

A lower loan interest rate and an increase in the maximum loan amount are the principle changes recently announced by the Agricultural Stabilization and Conservation Service in the loan program for farm storage and drying equipment.

Drying equipment and storage facilities for grains, soybeans and other storable crops are as necessary for many modern farms as is specialized planting and harvesting equipment.

Modern on-farm and commercial storage and handling facilities are needed to promote efficient marketing and provide for an orderly flow of goods from producer to consumer.

Under the farm-storage and drying equipment loan program, eligible farmers can obtain Commodity Credit Corporation loans through the ASCS office to buy or build on-farm storage and drying facilities. Other essential operating

Farmland Last To Settle Asphalt Suit With State

Farmland Industries became the last of 12 companies to settle with the state of Kansas on charges of price-fixing of asphalt used in road projects. Farmland paid \$420,812 to the state in settling the 6-year old suit.

Another suit on behalf of 74 Kansas counties is pending against Farmland.

The Farmland settlement with the state included over \$25,000 in at-

SADDLES & TACK

BOOTS
MOCASSINS
WESTERN CLOTHES
& HATS
STIDNAM
Horse & Stock
Trailers

Good Quality
Quarter Horses

TRAVELUTE
Western Store
3/4 Mile South Of Waterbury
On Highway 77
Open 8:00 a.m. to 10:00 p.m.
OPEN ON SUNDAY
Allen Travelute

SALE

We had another very good run of Friday night's sale a good auction all the Prices looked \$1. higher on cows; stock heifers \$1.00 or more stocker and feeder stronger.

Following is a partial sale last Friday:

STOCKER & FEED
3 shirn str
2 w/ str
2 blk str
7 fleshy w/ str
7 fleshy b/w str
14 fleshy blk str
2 fleshy blk w/ str
2 fleshy char str
4 mixed str
2 w/ str
4 mixed str
13 w/ hfr str
40 w/ & b/w str
23 holst str
19 holst str
1 w/ str

STOCKER & FEED
10 w/ hfr
13 w/ hfr

TUNE IN AB
12:20 NOON
FRIDAY FOR

Yardmen

WE ARE OPEN
Livestock is our business
Licensed, bonded and op

Dude or Randy Reyno
C03-3394

DUDE REYN

J.C. LIVESTOCK SALES (INC.) SALE EVERY SATURDAY

We had a real nice run of cattle & hogs, feeder cattle market active, \$.50 to \$1.00 higher. Cow market \$.50 to \$1.00 higher. Fat hog market had 4 packer buyers competing the auction way, with fat hogs selling at a top of \$17.65.

Following is a partial listing of our sale last week:

FEEDER STEERS & HEIFERS
13 mixed str 753 @ 32.35
96 w/ b/w str 787 @ 32.30
43 w/ str 782 @ 32.20
3 blk str 611 @ 32.00
2 blk str 860 @ 31.00
3 blk str 798 @ 30.80
1 char str 1005 @ 30.30
5 mixed str 1013 @ 28.90
2 blk str 1117 @ 28.90
30 mixed hfrs 587 @ 31.00
8 w/ hfrs 714 @ 30.25
23 mixed hfrs 744 @ 29.80
5 b/w hfrs 709 @ 29.75
20 mixed hfrs 755 @ 29.65
4 b/w hfrs 844 @ 28.70

STEER CALVES & HEIFERS
1 b/w str 405 @ 35.50
5 w/ bulls 414 @ 35.00
4 w/ bulls 372 @ 34.25
2 w/ str 577 @ 33.90
4 blk holst str 587 @ 30.40
10 holst str 573 @ 29.70
11 holst str 517 @ 28.50
1 holst str 755 @ 26.20
1 holst str 740 @ 26.00
2 w/ hfrs 300 @ 33.00
1 w/ hfr 400 @ 32.00

COWS
2 holst cows 1217 @ 23.05
1 holst cow 1425 @ 22.90
1 holst cow 1525 @ 22.90

1 holst cow 1560 @ 22.70
1 w/ cow 1030 @ 22.50
1 holst cow 1455 @ 22.50
1 holst cow 1560 @ 22.10
1 b/w cow 1040 @ 22.00
1 holst cow 1325 @ 21.40
1 holst cow 1005 @ 21.40

HOGS
23 mixed butch 224 @ 17.65
33 mixed butch 203 @ 17.65
19 mixed butch 203 @ 17.65
23 mixed butch 222 @ 17.60
19 mixed butch 242 @ 17.60
10 white butch 223 @ 17.55
24 white butch 217 @ 17.50
12 white butch 232 @ 17.50
29 mixed butch 253 @ 17.45

SOWS
1 red sow 315 @ 15.50
4 mixed sows 340 @ 15.10
6 mixed sows 440 @ 14.70
4 hamp sows 465 @ 14.40
1 hamp sow 510 @ 13.80
4 hamp sows 500 @ 13.30

PIGS
30 white pigs @ 16.75
33 white pigs @ 16.25
37 white pigs @ 16.00
30 white pigs @ 16.00
14 white pigs @ 15.75
35 mixed pigs @ 15.50
40 mixed pigs @ 14.50
24 mixed pigs @ 14.25
32 mixed pigs @ 14.25
36 mixed pigs @ 14.00
25 white pigs @ 12.50
29 mixed pigs @ 12.25

Pigs weighing 40 pounds and smaller were hard to move and being \$1.00 to \$2.00 lower.

WE ARE GOING TO HAVE OUR SALE EVERY SATURDAY AT OUR REGULAR TIME, ALL THE WAY THROUGH HARVEST

If you have livestock to appraise, call:

VERN LANGVARDT, Manager, 238-8211, Junction City
HOWARD LANGVARDT, Auctioneer, 238-8212, Junction City

LICENSED AND BONDED

BARN PH. JUNCTION CITY 238-1471

HERB NEUMEYER, White City, Phone 349-2863

BALING TWINE



\$6.95
per bale



\$6.95
per bale

Greenfield Supreme
Triple-T Holland
Take your choice

HOLT FARM
ITCO SUPPLY

Next To Sale Barn
MANHATTAN PR 6-7943

RONALD RICE MOTORS, INC.
North Kansas Largest Volume Dealer
CHEVROLET - OLDSMOBILE - CADILLAC
NW Second - ABILENE, KANSAS

CHEVROLET'S SUMMER SALE IS ON

Our cars and trucks are moving real well, but we have the word to...
SELL EVERY NEW CAR & TRUCK
we have in stock

Have You Been Thinking Of Buying A New Chevrolet Or A New Chevrolet Truck?

If So — NOW Is The Time

BIGGER TRADE-IN ALLOWANCES

During This Gigantic May And June Summer Sale

See One Of Our Courteous Salesmen Today

Give Us A Try Before You Buy

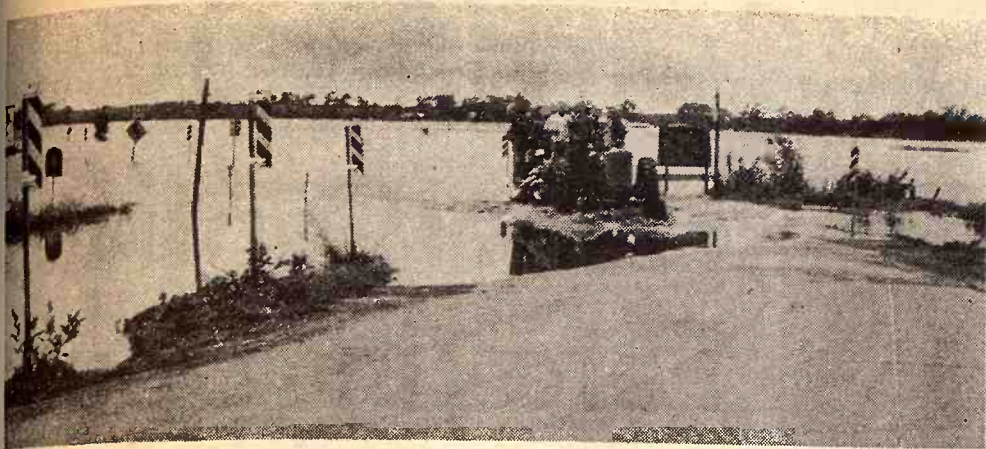

FERRY TO LUNCH

Flooding of the Cottonwood river over K99 didn't keep workers at the Fanestil Packing Co. of Emporia from lunch. The company put a tractor and hay rack to work transporting workers across the closed section of the highway during early June heavy rains.

Psychiatric Treatment In The Garden:

MANHATTAN — A new Kansas State University curriculum in horticultural therapy, to be offered by the department of horticulture and forestry in cooperation with The Menninger Foundation in Topeka, has been approved by the Kansas Board of Regents.

"For this new program we will broaden the current curriculum in horticulture to include 28 additional credits in psychology, sociology, family and child development, and design, as well as 15 credits of field study courses to be provided

by the staff of Menninger Foundation," according to Dr. Ronald W. Campbell head of the K-State department of horticulture and forestry in the College of Agriculture.

"Activity therapy is an important part of treatment in psychiatric hospitals, correctional institutions, and geriatric centers. Horticultural therapy students can involve patients not only in practical work in plants and plant production but also in floral arrangement and other areas allowing for individual development," he said.

The idea originated as a result of a survey of hospitals and clinics throughout the country taken by members of The Menninger Foundation staff. "This survey indicated a great demand for people trained in this area. To our knowledge, this is the first undergraduate program in horticultural therapy in the United States," Campbell said.

Students in the program will receive a bachelor of science degree in agriculture. Course requirements will include seven semesters of course work on the KSU campus and one semester of field study during the senior year at The Menninger

Foundation.

"The semester at Menninger's should help the student therapist understand how plants and gardening can be a therapeutic tool in the treatment process of a patient," according to Rhea McCandless, horticultural therapist at The Menninger Foundation. "During field study, the student will apply the skills and knowledge gained in classroom work in the treatment setting. Further use of training and skills depends on the ingenuity and imagination of the student, of

course," she explained.

"The curriculum is people-oriented, without a doubt," Campbell commented.

The K-State department will enroll students immediately in the curriculum with the first seniors possibly taking field study next spring. Several students already enrolled in horticulture at KSU will change into the new curriculum, he said, picking up the necessary social science and art courses required so they will be ready for field study by next spring.



Wednesday, June 16

Starts 5 p.m. — Evening Sale
I will sell at public auction the personal property of the late Cleveland J. Fear at his farm located 10 3/4 east of Clay Center or 1 north and 3 1/4 west of Leonardville, Kansas.

Farm Machinery

1959 Massey Ferguson 35 tractor, LPO, L hyd., 3 pt., overdrive, 518 hrs., very good
Case 9' springtooth harrow with eveners
Ford 7' PTO mower, 3 pt.
Dempster 2 row lister, 3 pt., rubber press
Ferguson 2-row cultivator, 3 pt.
Ferguson 2x14 plow, 3 pt.
Ferguson 2 row lister, rotary moldboards
2 section drag harrow with 3 pt. eveners
2 row stalk cutter
Century weed sprayer on rubber
Ferguson 7' tandem disc, 3 pt.
John Deere 2 row weeder, 3 pt.
Dempster 8x13 grain drill, press on low rubber
Ford 3 section springtooth with 3 pt.
Ford 5' oneway, 3 pt.
Ford 2 disc blade plow, 3 pt.
Shop built 7' rear blade, 3 pt.
3 section drag harrow
Stahmer 10' fertilizer spreader on rubber
4 wheel trailer
10'8" grain auger with 3/4 HP electric motor

10'4" grain auger with electric motor
16'4" grain auger with electric motor

NOTE: Most of these machines are good and ready to go to the field.

POSTS, STEEL BINS & MISC.

350 to 400 good hedge posts
Several corner posts
1000 bu. Butler steel bin, good
Two 500 bu. steel bins, good
Riding lawn mower; sickle grinder; 2 electric motors; old fanning mill; 40' extension ladder; 100 gal. fuel barrel; several 50 gal. barrels; post drill; hand tools; vise; wire; garden tools and many small misc. items.

HOUSEHOLD GOODS

GE 11" refrigerator, freezer across top, double door, near new
Whirlpool window air conditioner, good
Several other pieces of household goods and misc. small items

Terms — Cash Day Of Sale

Cleo L. Ingram

ADMINISTRATOR OF THE CLEVELAND J. FEAR ESTATE
Foster Kretz Auction Service, Clay Center
Phone Morganville WA 6-4422
Clerk: Leonardville
State Bank, Leonardville, Ks.
Richard D. Rogers, Attorney For Estate, 630 Humboldt, Manhattan, Ks.

Reynolds Sale Barn

ABILENE, KS.

Selling Every
FRIDAY

SALE EVERY FRIDAY NIGHT STARTING AT 7:00 P.M.

We had another nice crowd and a very good run of cattle made last Friday night's sale an exceptionally good auction all the way through.

Prices looked \$1.00 to \$2.00 higher on cows; stocker and feeder heifers \$1.00 or more higher; stocker and feeder steers steady to stronger.

Following is a partial listing of the sale last Friday:

STOCKER & FEEDER STEERS

3 shthn str 506 @ 38.50
2 wf str 512 @ 38.00
2 blk str 645 @ 32.10
7 fleshy wf str 574 @ 32.60
7 fleshy blk str 610 @ 32.00
14 fleshy blk str 628 @ 32.30
2 fleshy blk wf str 560 @ 32.60
2 fleshy char str 627 @ 32.00
4 mixed str 676 @ 31.40
2 wf str 700 @ 32.20
4 mixed str 711 @ 30.40
13 wf hrn str 523 @ 34.60
40 wf & bwf str 660 @ 23.25
23 holst str 715 @ 26.35
9 holst str 816 @ 26.10
19 holst str 567 @ 28.70
1 wf str 970 @ 31.20

STOCKER & FEEDER HEIFERS

10 wf hfr 486 @ 34.40
13 wf hfr 490 @ 33.10

11 wf hfr 584 @ 32.20
3 blk hfr 525 @ 31.80
4 wf hfr 546 @ 30.60
14 b/bwf hfr 595 @ 30.10
8 wf hfr 536 @ 31.80
4 bwf hfr 460 @ 32.90
1 rn hfr 625 @ 30.30
2 wf hfr 707 @ 29.90
6 med qual. blk hfr 717 @ 29.30
6 med qual. blk hfr 652 @ 28.00
1 blk hfr 680 @ 31.60
1 wf hfr 825 @ 31.10
1 blk hfr 805 @ 30.50

COWS

4 holst cows 926 @ 23.00
1 wf cow 1085 @ 21.90
1 wf cow 1050 @ 21.80
1 blk cow 1150 @ 21.70
1 holst cow 1120 @ 21.50
1 wf cow 1140 @ 21.00
1 wf cow 1075 @ 21.20
1 wf cow 1100 @ 21.20
1 wf cow 985 @ 21.40
1 wf cow 980 @ 20.40
1 wf cow 1040 @ 20.10
1 wf cow 1130 @ 21.15
1 red cow 1020 @ 20.70
1 wf cow 1070 @ 20.70
1 red cow 965 @ 20.35
1 blk cow 1000 @ 20.60
1 blk cow 975 @ 20.70
1 blk cow 850 @ 20.80
1 blk cow 990 @ 21.00

TUNE IN ABILENE STATION KABI 1560 ON YOUR DIAL
12:20 NOON EACH THURSDAY AND 6:45 A.M. EACH
FRIDAY FOR OUR MARKET BROADCASTS.

Yardmen On Duty 24 Hours A Day

WE ARE OPEN 24 HOURS A DAY

Livestock is our business • our only business
Licensed, bonded and operating under Gov't Supervision

Dude or Randy Reynolds
CO3-3394

Dan Reynolds
CO3-4721

DUDE REYNOLDS, Abilene, Ks.

Bring your cattle
in any time day or
night; we'll handle
them for you at
your request.

Sale Every Thursday

Hogs 11:00 a.m.

Cattle 1:00 p.m.

Cattle prices were about steady on all classes of cattle on a very light run as field work is well under way. Butcher hogs were down from a week ago with a top of \$17.60.

The following is a sampling of our consignments:

FEEDER STEERS & BULLS

10 mixed wf str 635 @ 33.25
1 wf str 535 @ 32.50
1 wf str 850 @ 32.00
2 blk bulls 615 @ 30.75
1 white str 935 @ 30.50
9 holst str 712 @ 26.70

COWS

1 char cow 1195 @ 22.30
1 rn cow 1040 @ 21.80
1 holst cow 1470 @ 21.60
1 wf cow 1180 @ 21.30
1 rn cow 930 @ 18.10

FEEDER HEIFERS

1 wf hfr 570 @ 29.50
1 wf hfr 510 @ 29.50
4 rn hfr 618 @ 25.40
1 rn hfr 725 @ 19.50

HOGS & PIGS

10 mixed fats 225 @ 17.60
9 mixed fats 237 @ 17.50
12 mixed fats 242 @ 17.35
14 mixed fats 215 @ 17.20
2 mixed sows 250 @ 14.50
3 white sows 358 @ 14.20
15 hamp sows 455 @ 14.05
1 blk sow 565 @ 12.90
1 white boar 365 @ 9.90
32 mixed pigs @ 12.75
34 mixed pigs @ 12.50
17 mixed pigs @ 10.25
34 white pigs @ 9.75
10 mixed pigs @ 8.75
15 mixed pigs @ 6.75

BULL & STEER CALVES

3 wf str 392 @ 35.70
5 mixed wf str 470 @ 34.80
9 blk str 379 @ 34.75
1 wf bull clf 320 @ 33.00
2 wf bull clvs 453 @ 32.10
5 wf bull clvs 498 @ 31.90
1 wf bull clf 355 @ 30.25
1 wf bull clf 450 @ 29.50
1 holst str 465 @ 25.00

HEIFER CALVES

7 wf hfr 420 @ 31.30
3 wf hfr 392 @ 31.25
1 wf hfr 350 @ 31.00
1 blk wf hfr 420 @ 30.25
1 wf hfr 485 @ 29.50
1 blk wf hfr 445 @ 27.70

BULLS

1 wf bull 1750 @ 25.60
1 holst bull 925 @ 24.00

SPECIAL NOTICE

We will have Regular Hog and Cattle Sales on June 10th and June 17th and then we will be closed for 3 weeks for the harvest.

NO SALES JUNE 24th, JULY 1st, and JULY 8th.

RALEIGH BREEDING, Manager
barn 562-3671; home 562-3547
Auctioneer; Larry Lagasse,
Ph. Concordia, Ks., CH 3-1714

LIVESTOCK & COMMISSION CO.
MARYSVILLE, KANSAS

Phone For
More Information
Marysville

Sell At St. Marys

Sell
Or Buy

Cattle & Hogs

By
Auction

Tuesdays

It is the time of year our cattle receipts get lighter. We sold 332 cattle on a steady market, except for cows which were \$1.00 lower. We also sold 453 hogs, 400 of these were weaning pigs. The bulk of these sold from \$10 to \$15 with a few small pigs down to \$7.00.

Following is a sampling of our consignments:

STOCKER & FEEDER STEERS

1 wf str	600 @ 33.70
4 wf str	580 @ 32.90
1 bwf str	610 @ 32.70
6 wf str	750 @ 32.40
1 wf str	575 @ 32.20
3 wf str	562 @ 32.00
2 wf bulls	580 @ 31.20
1 wf str	600 @ 31.20
6 char str	638 @ 31.10
1 wf str	700 @ 31.00
1 blk spt str	1000 @ 30.75
2 blk str	635 @ 30.75
1 wf str	835 @ 30.30
1 bwf str	670 @ 30.25
1 rn wf str	730 @ 30.25
8 blk str	797 @ 30.20
1 blk str	565 @ 30.10
5 blk str	842 @ 30.10
5 wf & bwf str	1094 @ 30.10
1 holst str	1250 @ 30.00
1 wf str	955 @ 29.50
4 blk str	875 @ 29.25
1 wf str	810 @ 28.80
2 bwf str	617 @ 28.10
1 holst str	570 @ 28.00
6 holst str	650 @ 27.10
9 holst str	752 @ 26.25
2 holst str	765 @ 26.00

STEER CALVES

10 wf str	417 @ 39.00
5 bwf str	400 @ 38.25
2 wf str	330 @ 37.00

3 wf str	448 @ 36.10
1 wf str	375 @ 35.25
1 bwf str	410 @ 35.25
1 bwf str	360 @ 35.00
1 wf str	405 @ 34.30
6 wf & bwf str	454 @ 34.25
1 wf str	230 @ 34.25
1 bwf str	395 @ 34.20
1 bwf str	355 @ 33.90
6 wf str	471 @ 33.85
1 wf bull	430 @ 33.80
1 wf str	525 @ 33.70
7 holst str	436 @ 33.20
1 wf str	430 @ 33.00
1 bwf str	410 @ 32.90
2 blk str	422 @ 32.75
6 wf str	517 @ 32.30
2 blk bulls	440 @ 32.30
1 bwf str	530 @ 32.25
2 wf str	475 @ 32.25
1 wf str	420 @ 32.20
4 wf bulls	510 @ 32.10
1 bwf str	500 @ 31.60
1 wf str	525 @ 31.25
1 wf bull	520 @ 31.10
1 bri str	520 @ 31.00
2 blk str	437 @ 30.25

STOCKER & FEEDER HEIFERS

1 blk hfr	560 @ 31.25
1 bwf hfr	635 @ 30.75
1 wf hfr	595 @ 29.10

1 wf hfr	590 @ 29.90
1 bwf hfr	550 @ 28.60
3 bwf hfrs	743 @ 28.60
1 wf hfr	630 @ 28.20
1 wf hfr	750 @ 28.10
1 bwf hfr	645 @ 28.10
4 wf hfrs	800 @ 27.80
2 wf hfrs	655 @ 27.60
1 wf hfr	715 @ 27.10
1 wf hfr	595 @ 26.50
1 bwf hfr	565 @ 26.25
2 wf hfrs	760 @ 25.10
1 bwf hfr	860 @ 25.00
1 char hfr	750 @ 23.00

HEIFER CALVES

1 wf hfr	140 @ 40.00
1 holst hfr	380 @ 35.50
9 wf hfrs	436 @ 33.65
5 bwf hfrs	448 @ 33.00
6 wf hfrs	440 @ 32.90
5 wf hfrs	482 @ 32.40
7 wf hfrs	465 @ 32.20
1 bwf hfr	465 @ 32.00
1 wf hfr	440 @ 32.00
1 wf hfr	450 @ 31.80
5 wf hfrs	408 @ 31.40
1 wf hfr	405 @ 31.40
1 wf hfr	440 @ 31.30
4 bwf hfrs	490 @ 31.25
1 bwf hfr	410 @ 30.70
1 bwf hfr	465 @ 30.60

2 blk hfrs	505 @ 30.60
1 blk hfr	420 @ 30.50
1 wf hfr	480 @ 30.20
1 bwf hfr	515 @ 30.10
2 wf hfrs	492 @ 29.70
1 bwf hfr	480 @ 29.30
2 blk hfrs	455 @ 29.10
1 char hfr	537 @ 29.10
1 wf hfr	510 @ 29.00
1 blk hfr	510 @ 28.70
1 blk hfr	440 @ 28.10
1 wf hfr	440 @ 27.10

COWS

1 blk cow	825 @ 23.50
1 wf cow	780 @ 22.90
1 wf cow	930 @ 22.80
2 holst cows	1397 @ 22.50
1 holst cow	1370 @ 22.50
1 holst cow	1240 @ 22.40
1 holst cow	1470 @ 22.30
1 blk cow	1450 @ 22.00
1 wf cow	890 @ 22.00
1 wf cow	860 @ 21.90
1 bwf cow	810 @ 21.90
1 holst cow	1385 @ 21.80
1 wf cow	1015 @ 21.80
1 holst cow	1170 @ 21.70
1 bwf cow	1075 @ 21.70
1 wf cow	1135 @ 21.60
1 blk cow	910 @ 21.50

1 blk cow	890 @ 21.50
2 blk cows	970 @ 21.50
1 wf cow	1155 @ 21.50
1 blk cow	990 @ 21.50
1 wf cow	1155 @ 21.50
1 blk cow	890 @ 21.50
1 wf cow	950 @ 21.50
1 broef cow	945 @ 21.50
1 wf cow	1065 @ 21.50
1 blk cow	760 @ 21.50
1 broef cow	1060 @ 21.50
1 blk cow	910 @ 21.50
1 blk cow	985 @ 21.50
1 blk cow	970 @ 21.50
1 bwf cow	1065 @ 21.50
1 blk cow	905 @ 21.50
1 wf cow	1000 @ 21.50

BULLS

1 char bull	965 @ 21.50
1 wf bull	1380 @ 21.50
1 angus cow	1245 @ 21.50
1 holst cow	1150 @ 21.50
1 blk cow	1310 @ 21.50

FOR INFORMATION OR ESTIMATES:

REZAC BARN	St. Marys 437-2999
DELAINE REZAC	St. Marys 437-6266
ELMER IMTHURN	Maple Hill MI 3-2440
PAUL KRAMER	St. Marys 437-2993

Auctioneers: Lawrence Welter, Gene Toby & Dennis Rezac

LIVESTOCK COMMISSION COMPANY

Rezac

St. Marys, Kan.

CERTIFIED

Farmers & Ranchers Livestock Commission Co., Inc.

WEST ON OLD HWY. 40 SALINA, KANS.



MONDAY Hogs & Cattle

Hogs sell at 10:30 a.m. followed by our regular cattle sale as they are unloaded.

THURSDAY Cattle Only

Selling starts at 11:00 a.m. Cattle will sell in the order they are consigned on the books.

**Monday Sales Only
Until After Harvest**

**Bring Your Hogs & Cattle
We'll Have The Buyers**

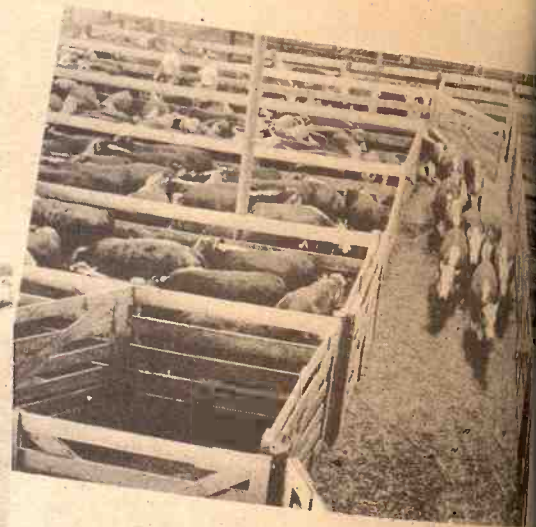

LAST WEEK, HOLIDAY WEEK,
WE HAD NO SALES. USUAL SALE REPORT NEXT WEEK

FOR INFORMATION OR ESTIMATES

LAURENCE CLEMENCE	Abilene	Phone CO 3-3091
MERRILL CHRISTIANSEN	Durham	Phone 732-3371
BOB MUIR	Salina	Phone TA 3-2963

MARKET REPORTS
Radio Station KSAL, Salina
6:45 a.m., Every
Monday, Wednesday & Friday
KFRM
6:55 a.m. Mon. through Fri.

THE LIVESTOCK AUCTION MARKET
With ACTION

Barn Phone
913 TA 5-0211 Salina, Kansas

