

ys

heifers
ace heifers
ace heifers
heifers
ace heifers
ace & bwf
hiface hfrs
ace heifers
& bwf hfrs
k heifers
heifers
ce heifers
heifers
ce heifers
COWS
ce cow
n sw cow
ce cow
ce cow
in cow
ce cow
ce cow
cow
in cow
ce cow
in cow
in cow
sw cow
in cow
ce cows
ce cows
ce cows
ce cow
ows & clvs
ows & clvs

399 @ 28.75
416 @ 28.75
402 @ 28.75
325 @ 28.75
505 @ 27.50
508 @ 27.50
460 @ 27.50
492 @ 27.50
508 @ 27.50
453 @ 27.50
443 @ 27.50
417 @ 27.50
399 @ 27.50
516 @ 27.50

990 @ 23.00
1300 @ 21.00
1170 @ 20.00
910 @ 20.00
1445 @ 20.00
1125 @ 20.00
1060 @ 20.00
1085 @ 20.00
1445 @ 20.00
1070 @ 20.00
1075 @ 19.00
1300 @ 18.00
970 @ 18.00
942 @ 18.00
890 @ 18.00
937 @ 17.00
1015 @ 17.00

MISSION
ANY

St. Mary
Kans

Of Salina

EEK
AY
ttle Only

s at 11:00 a.m. Call
order they are consi
s.

Co.
Co.
Co.
Co.
Co.
Co.

420 @ 25.00
366 @ 24.00
341 @ 24.00
470 @ 23.00
475 @ 23.00
460 @ 22.00
1400 @ 19.00
1221 @ 17.00

Co.

238 @ 24.00
235 @ 24.00
217 @ 23.00
221 @ 22.00
219 @ 21.00
218 @ 20.00
221 @ 20.00
235 @ 20.00
700 @ 14.00
350 @ 13.00
460 @ 13.00
396 @ 12.00
550 @ 12.00
161 @ 11.00

Ranchers
MISSION CO.

old US 40
Barn Phone
5-0211 SALINA
AUCTIONEERS:
re, Lee Remy, Roger hbs
Licensed



Some of the former teachers that attended the sale are (left to right) Mrs. Lawrence Choitz of Ellsworth, Mrs. Wm. Lohmann, Mrs. Delbert Obermueller, Delmar Ganske, and Mrs. Roy Behrens all of Lincoln. Delmar Ganske was the last teacher here. He is now director of education & youth for the church.

Final Chapter of a Rural School

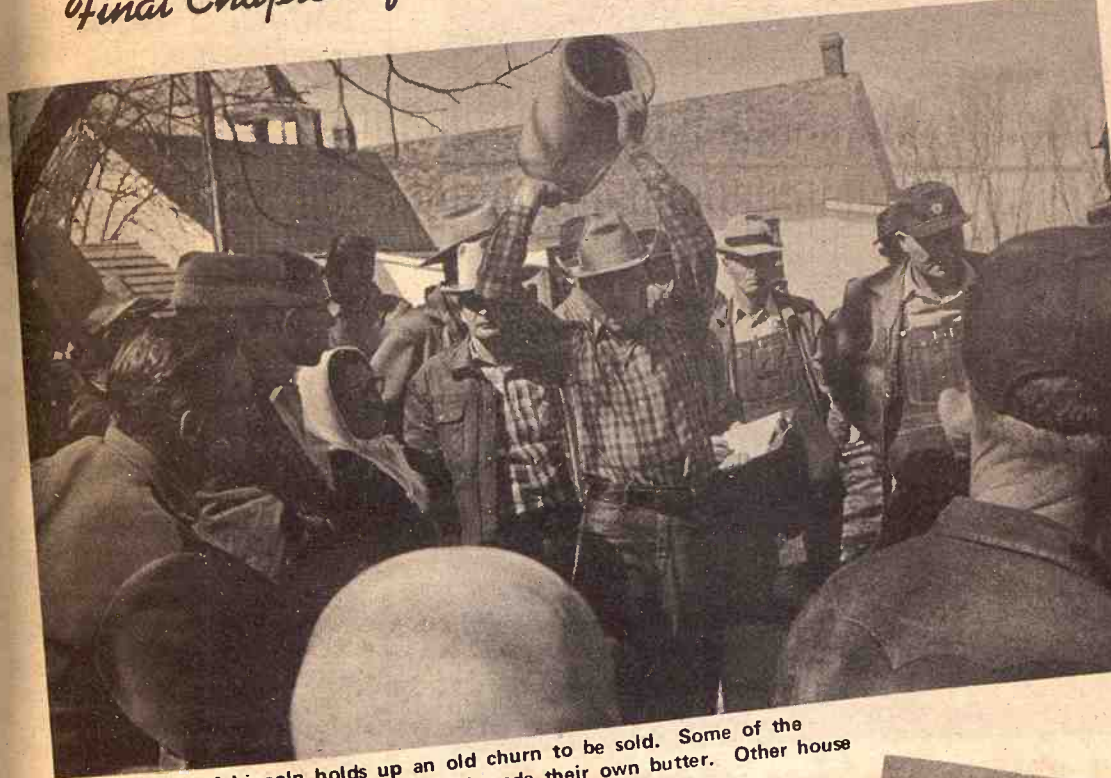

Leroy Lewis of Lincoln holds up an old churn to be sold. Some of the teachers in years past kept a cow here and made their own butter. Other house furnishings including a baby crib were left here by former teachers.



Mr. Otto VonFange (right) and Ferdinand Tiemann talk about old times at the school. VonFange started to school here in 1989 and Tiemann in 1901.

GRASS & GRAIN

15th year no.7

April 15, 1969



A large crowd turned out for the sale of furnishings and equipment of the Lutheran parochial school south of Lincoln March 18. A good percentage of the people were former students of this country school which was in operation for 85 years. The school building, the teacher's house, garage and other out buildings, and five acres of ground were purchased by Mr. George Panzer who was a former student here also.

The auctioneers cry, "Sold", wrote the final chapter in the life of St. John's Lutheran School, south of Lincoln. This country school was closed last May after serving the youth of the congregation and community for 85 years. Some three generations had attended the school. Many graduates have gone into professional work of the church and others have attained enviable records of achievement in the professional and business world. Enrollment peak was reached during the year 1907-08 when 92 pupils were taught in one room.

It is interesting to note that the teacher hired for the year of 1889, received a wage of \$300 for the year. The salary in 1903 was raised to \$400 plus free feed for two horses and two cows if so desired. Later the congregation bought this teacher a new buggy and new harness.

A complete division into grades was accomplished in 1919 making it a two-teacher school and also making it necessary to build more room. A new wing was added in 1920. The property consisting of the school building, teacher's home, garage, etc., with five acres of ground was purchased by a member of St. John's congregation, Mr. George Panzer.

Some of the congregations grade-schoolers are now being bussed to the Bethlehem Lutheran School in Sylvan Grove.

Books, desks, maps, swings, bookcases, etc., went for very good prices; but maybe they weren't so high when you considered the memories that were included in each sale. Many former students and teachers traveled miles to "come back" for the sale.

K. R. Greene
Tescott, Kansas



Ray Gerbitz, auctioneer from Ellsworth, sells a large wall map used in the school. Bill Lohmann (left) and Lorence Schultz, both board members of the church, help him out.

B.F. Goodrich If You Need 'em
Now's The Time To Buy

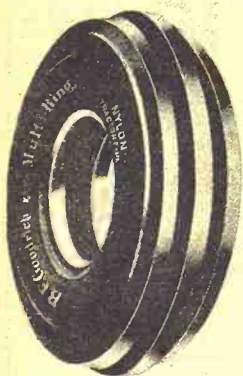

**MULTI-RING
NYLON FRONTS**

5.00x15 4-ply	\$8.95
5.50x16 4-ply	\$8.95
6.00x16 4-ply	\$9.95
6.00x16 6-ply	\$15.95
6.50x16 6-ply	\$13.95
7.50x15 6-ply	\$20.95
7.50x16 6-ply	\$20.95
7.50x18 4-ply	\$17.95
7.50x18 6-ply	\$22.95

Prices plus Federal
Excise Tax.
No trade-in needed.

Plus Re-saleable tire — Add \$3 if no exchange tire



On K-15 North of the Square Phone ME 2-2167
CLAY CENTER, KANS.

ALSO AVAILABLE AT THESE PRICES
IN STORES AT ABILENE & JUNCTION CITY

2

Grass & Grain

April 15, 1969

FLETCHER THE 4-H'R



"WELL, YOU'RE NOT GOOD BUT YOU
ARE GOOD AND LOUD ENOUGH TO
BE HIRED TO FRIGHTEN AWAY
CROWS!"

GRASS & GRAIN

The Mid-Kansas news weekly.
Published each Tuesday at 1207
Moro, (Box 1009) Manhattan,
Kansas, 66502 by

AG PRESS

Dean Coughenour

E. R. Woodward

Second class postage paid at
Manhattan, Kansas.

Subscription: \$3 year

CIRCULATION 14,200



Sale Day

Sale day brought Claude Evans of White City to
an area livestock market. He farms about a quarter-
section near White City.



**Gooch's Best Super Calf Goochies doesn't
fatten calves! Just GROWS them!**

Everyone—you, your calves and your cows come
out ahead on the Gooch Super Calf Goochies creep-
growing program.

Gooch's Best Super Calf Goochies grows calves—
returns you extra calf size. The calf size of extra
frame and muscle growth that calls attention away
from the scales and to your calves' quality. Equally
important, the extra calf size that evens up your calf
crop. Your late calves, also those on first calf heifers
and poorer milking cows, take on Gooch's Best "catch-
up nutrition" to grow themselves from tailenders into
even size, big, stretchy calves. Yes, creeping your

calves on Gooch's Best returns you not only extra
calf size to sell but also the selling advantages of
calves that wean easier, know how to eat, and settle
down quicker.

Easing the calf-raising load on your cows—and
pasture—are more important returns you get creep
growing your calves on Gooch's Best. Calves having
the benefits of Gooch Super Calf Goochies "go on their
own" sooner—demand less of their mothers. This
means your cows can start earlier to condition them-
selves into easy keepers and to deliver you a high
percent calf crop for 1970.

YOU NAME THE TIME AND PLACE Gooch will deliver you in bag or bulk—or both
—the Gooch's Best Super Calf Goochies you'll need to creep grow your calves a size
advantage. Your Gooch Dealer or Service Counselor can help you make the
arrangements and line you up all-metal weatherproof creep feeders, too.



SUPER CALF GOOCHIES, GROWS CALVES!

SEE YOUR GOOCH DEALER
FOR THE APRIL GOOCH CALF CREEP SPECIAL

**Herington City
Plans In New
Mayor's Outline**

HERINGTON — Mayor Rich-
ard Hager, who was sworn in
last week, said he intends to
have his reform plans well out-
lined in two weeks to a month.

Hager, a Herington insurance
man, said he prefers for the mo-
ment to keep his plans silent.

Hager was elected on a re-
form ticket. He defeated a lo-
cal veterinarian, Dr. William
Elliott, by 98 votes in general
elections, which saw most of the
town's 1,640 eligible voter go to
the polls.

Mayor Hager confirmed that
his first official act will be to
ask for the resignation of Po-
lice Chief William Iams, 65,
who recently was sued for false
arrest and for discharging a po-
liceman without cause. Hager
also said he will implement a
new bookkeeping system in city
hall.

Hager succeeds former Mayor
John Nagely, who did not seek
re-election. Another commis-
sioner in the old administration,
Donald O'Connor, resigned last
February. A Herington High
School chemistry teacher, Paul
Diabal was appointed to fill out
O'Connor's unexpired term.

Thus, the only carryover com-
missioner is C. F. (Red) Thomp-
son, an engineer for Rock Is-
land Lines. He was elected to
city hall on a reform platform
last spring with the promise
of probing alleged irregularities
in operation of the utilities de-
partment.

It was at Thompson's urging
that the city examined its books
and discovered alleged tamper-
ing with utility meters by city
employees. This prompted a
grand jury investigation which
so far has resulted in 10 indict-
ments against present and form-
er city employees.

During the grand jury inves-
tigation, Nagely tried to get
Thompson to resign. Thompson
refused.

YOU'RE INVITED

TO
THE
BIG



POW-WOW

IN MANHATTAN, KANS.

April 14 thru 19th

FREE COFFEE &
DONUTS ALL DAY THURS.

FREE NICKEL

WITH EACH GALLON OF GAS
BOUGHT AT STATION APRIL 18 ONLY

10% OFF

REGULAR TRADE-IN PRICE
ON ALL TIRES DURING
CO-OP POW-WOW WEEK
PASSENGER-TRUCK-TRACTOR



EXTRA
WIDE
TREAD



CO-OP HI-LEVEL S P D*

CLIP COUPONS TO SAVE \$ \$ \$

WAMPUM-SAVING COUPONS--BRING 'EM TO THE POWWOW!

SAVE 50¢

per Gallon
on CO-OP Grade 1
House or Barn Paint

SAVE 50¢

on a Gallon
of CO-OP 2,4-D Butyl
Ester 80

SAVE \$4

Per Ton
On Purchase of any
CO-OP Feed

SAVE \$20

on Purchase of any
Major CO-OP Appliance

\$5 TRADE IN

for you old battery on
purchase of CO-OP Deluxe
or Heavy Duty battery

FREE WHEEL BALANCE

(\$1.50 Value)
with purchase of any
CO-OP Tire

SAVE 2¢

Per Gallon
on Co-op Lube Oil
or Grease

SAVE 50¢

on each bag of
"BIG 2" Fertilizer

SAVE 50¢

per bale
on CO-OP Baler or
Binder Twine

SPECIAL 5% DISCOUNT

on Cash Merchandise
Except Items Otherwise
Specially Priced

COOP HEAVY DUTY SAFETY RIDE SHOCKS

- Co-op Heavy Duty Shock Absorbers Exceed New Car Shocks By 50%
- Guaranteed 24,000 Miles Or 2 Years Whichever Occurs First
- Installed Price

\$ **8.88**

FREE Grease Job

with each **COOP** Lube
Oil and Filter Change
For All Passenger Cars
and Pickups

Due To Substantial Price Reductions During Pow Wow Week, Sales Must Be Cash

AT THE OIL STATION • MAIN BUILDING • MANHATTAN

Farmers Cooperative Assn.

WESTMORELAND ONAGA ALTA VISTA

Shift Again To Long-Term Land Diversion?

DES MOINES — A change in the method of taking "excess" farm land out of production has been hinted at by a high federal official.

Carroll Brunthaver, deputy administrator of the Agricultural Stabilization and Conservation Service, told a meeting of the National Corn Growers As-

sociation here that President Nixon is giving serious consideration to a long-range land retirement program.

"We believe that more land diversion for each tax dollar can be bought through a long-range diversion program, rather than through the short-term, annual programs that have been

in use for the last few years," he said.

He said agriculture secretary Clifford M. Hardin also leans toward a shift to long-range diversion plans, but he said Hardin will consider the matter carefully before ordering any changes.

Brunthaver said the federal

government expects about 57 million acres of land to be left idle this year, including about 40 million acres of land normally planted to feed grain.

Beet Growers Get Second Payment On '68 Crop

GOODLAND — Sugar beet growers in the Goodland area will receive their second payment for the 1968 crop April 18.

In the Colorado and Kansas Great Western Sugar factory districts, the April 18 payment will average \$1.32 per ton, making to-date total returns \$13.51 per ton.

Final payment for the 1968 crop will be made in October.

Under the terms of the beet purchase agreement, the grower's total return for his crop is tied to the net price to be received by the company from the sale of sugar in the marketing year to end September 30.

Meanwhile, some Goodland beet growers have already started hiring for the 1969 crop.

Most of the employees, who do weeding and thinning in the fields, are Spanish-American migrant workers.

From June 10-July 10, the peak work time, approximately 2700 persons will be employed to work in the fields, according to Francis Bishop of the state employment office at Goodland.

Bishop said the workers will be paid \$16 an acre the first time a field is gone over and \$9 an acre the second time. The pay scale varies somewhat with the condition of the fields.

Most of the workers live in housing provided by the growers.

Great Western Sugar, which has a factory at Goodland, recruits workers, growers and the employment office recruit field hands and some migrants come in and find their own jobs.

Last year, some 50 high school students worked in the fields, too. The students were employed through a program developed by the Goodland employment service.

Even more students may be employed this year, because growers have planted more beets than ever before.

No Signs Of World Wheat Price Firming

There weren't any signs from the major wheat-producing members of the International Grains Agreement, who wound up their latest round of discussions recently, that world wheat sales below the IGA's minimum prices will end any time soon.

After their meeting at the Agriculture Department, the participants — Canada, Australia, Argentina, the European Common Market (represented by France) and the U.S. — issued an optimistic-sounding communique declaring that the meetings "positive and constructive results" will be reported to the IGA's Price Review Committee in London.

A U.S. source, however, was more frank. He termed the talks unfruitful and said the current difficulties are likely to be cured only by a reduction in the abundant world wheat supply that seems to be in the offing.

The IGA is designed to provide orderly markets for wheat producing and buying nations through established price floors and ceilings. Since the arrangement became effective last July 1, however, a world wheat glut has placed far greater strain on the price floors than the arrangement's authors envisioned.

The weakness of the price floors began to show up last fall and was discussed at a December meeting of the five producers in Australia; the results of that conference also were referred to the Price Review Committee, without firm action so far. Then Canada, generally acknowledged as the most meticulous observer of IGA prices, announced last month that it will meet world competition at whatever prices necessary.

The chief problem is that IGA floors fail to deal with a large number of price variations that can arise from wheat quality and other differentials.

One U.S. official who has worked closely with these problems says, for example, that wet weather at harvest time has made current stocks of a standard Canadian wheat, Manitoba No. 3 northern, "an entirely different product from the one IGA planners had in mind when they established allowable prices for it. Another unanticipated development is the current 10% discounting of French currency in world money markets, which represents "an automatic 10% discount on official wheat prices," the official says.

Meantime, U.S. exporters are selling below the agreed minimums and Government subsidies are helping them, Agriculture Department officials acknowledge.



Oliver Cash Bonuses to early Combine Buyers

On top of the greater value you get in the Oliver line of combines, you also get this extra inducement for early training. Checks will be mailed to you — the buyer — by the Oliver Corporation if you close your deal during the months specified below for 525, 535, 545, 542 and 5542 combines.

Choose The Check You Want
\$500 if you buy this month
\$450 if you buy in May, 1969
\$400 if you buy in June, 1969
BUY IN APRIL
FOR THE BIGGEST CHECK



OLIVER
FOR MEN WHO GROW

SEE A NEARBY OLIVER DEALER

SALINA
Lindquist Impl. Co.

EMPORIA
Arndt Bros. DI 2-5262

CLAY CENTER
Toburen Imple. Co.
MARYSVILLE
Peschel Bros. Impl.
ALMA
Eberwein Garage

DURHAM
G&R Impl. Co.

ABILENE
Wissing Motor Co.

milk base

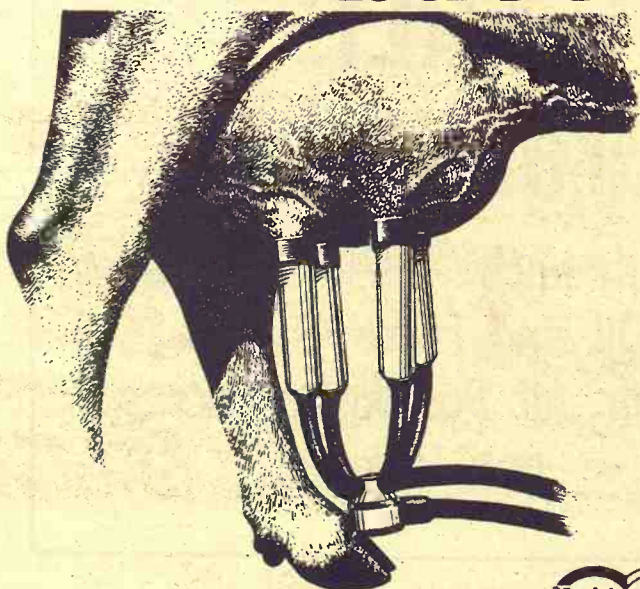

We know it isn't easy to get milk production where you want it. It takes a lot of planning and constant attention.

We can help.

We don't just carry complete feeds, minerals, and protein concentrates to help do a better job. Our formulations and information are backed up by extensive research and demonstration. Besides CO-OP efforts, cooperative funds are put to work in land grant colleges to find and prove good nutrition ideas.

If you're after a bigger milk base, we would like to talk it over with you. We can work up a specific feeding program for your needs.

Give us a call soon.

COOP DAIRY FEEDS
and animal health products

Herkimer
Herkimer Co-op Bus. Assn.
Herkimer HI 3-3824
Oketo RI 4-2341

Clay Center
Farmers Union Co-op
Clay Center-Bala
Miltonvale-Leonardville

Holton
Jackson Farmers, Inc.
Holton 364-3161
Denison 2296
Mayetta 966-2249

Carlton
Farm Co-op Assn.
Carlton
Telephone 31

Manhattan
Farmers Cooperative Assn.
Manhattan-Alta Vista
Westmoreland-Onaga

St. Marys
Farmers Union Co-op
Business Assn.

Greenleaf
Farmers Co-op Elevator Assn.
Greenleaf-Linn
Washington

BRING YOUR WATCH TO A SPECIALIST FOR repairs

Good watches deserve expert care! All others need it!



The more expensive your watch, the more it needs the attention of experts. But ordinary watches need extra special care because keeping perfect time is not just built-in. It's the result of extra care.

SNYDERS JEWELRY
Phone: ME 2-5155
CLAY CENTER, KS.

OUR DAILY BREAD

— by G&G Area Cooks

Mrs. D.E. VanNortwick Of Republic Winner Of Prize

Mrs. D. E. VanNortwick, Republic, wins the Triumph Basket for her contest entry. She writes, "I am sending a favorite dessert recipe, so easy to make, so refreshing for anytime of the year."

CANDY MINT DESSERT

1 package oreo cookies, crushed
Combined:
4 cups miniature marshmallows
1 1/4 cups pastel colored candy mints, whole or crushed
2 cups of whipped cream or 2 envelopes Dream Whip
Stir well and pour in glass pan lined with crushed oreo cookies. Pour additional cookie crumbs over top of mixture till all is covered. Chill in refrigerator overnight. Mints soften and cream absorbs mint flavor.

Mrs. Roy Meeker of Talmage sent the following recipe:
LOVELIGHT CHOCOLATE CHIFFON CAKE

The Latest 'Daily Bread' Prize



"Triumph" Basket

— YOU'LL USE it everyday! A must for better salads. Stain-resistant miracle-mesh links make shape changes possible at a touch. Safe for all foods. Made of durable steel. Folds flat for storage. Dozens of uses — salad washer, colander, vegetable washer, egg boiler, hot plate trivet, deep fat fryer, blancher, planter, fruit basket, steam cooker, centerpiece, berry basket, beach bag, desk basket, auto litter basket, flower holder.

The winner each week is drawn by lot from the recipes printed.

Win one by sending us your favorite recipe — this can be main dish, leftover, salad, side dish, dessert or what have you.

1. Check your recipe carefully to be sure all ingredients are accurate and accounted for.

2. Be sure your name and address are on the entry.

3. Only one recipe at a time, please.

4. Send it to Woman's Page Editor, Grass & Grain, Box 1009, Manhattan, Ks., 66502.

2 eggs, separated
1 1/2 cups sugar
1 1/4 cups sifted cake flour
3/4 teaspoon soda
3/4 teaspoon salt
1/3 cup Wesson oil
1 cup buttermilk
2 squares unsweetened chocolate (2-ounce) melted

Heat oven to 350 degrees. Grease generously and dust with flour: 2 round pans or 1 oblong pan 13x9 1/2 x2 inches. Beat egg whites until frothy. Gradually beat in 1/2 cup sugar. Continue beating until very stiff & glossy. In another bowl, sift remaining sugar, flour, soda, salt. Add oil, half of buttermilk. Beat 1 minute, medium speed on mixer, or 150 vigorous strokes by hand. Scrape sides and bottom of bowl constantly. Add remaining buttermilk, egg yolks, chocolate. Beat 1 more minute, scraping bowl constantly. Fold in meringue. Pour into prepared pans. Bake layers 30-35 minutes; oblong 40-45 minutes.

Mrs. J. E. Schwalm, Alma, sent the next recipe and describes it as an "easy dessert. Serve it with whipped cream, ice cream or a sauce."

APPLE COBBLER

2 cups sugar
1/2 cup shortening
2 eggs, beaten until light and fluffy
2 cups flour
2 teaspoons soda
1/4 teaspoon cinnamon
1/4 teaspoon nutmeg
1/4 teaspoon salt

Cream sugar and shortening. Add eggs to creamed mixture. Sift dry ingredients together, then add flour mixture to first mixture. Have 4 cups chopped apples and 1/2 cup nuts. Add nuts and apples to the batter. Put into large, flat pan. Bake in 350 degree oven about 40 minutes.

Mrs. Larry Elgin, Burlington: "Here is one of our favorite recipes. This cake is so easy to make and keeps well, too. I'd like to share it with the Grass & Grain cooks."

SHEATH CAKE

2 cups sugar
1 cup water

4 tablespoons cocoa
2 eggs
Dash salt
2 cups sifted flour
2 sticks oleo
1/2 cup buttermilk
1 teaspoon soda

Put sugar and flour in large bowl. Bring water, oleo and cocoa to a boil and pour over sugar and flour. Mix well. Mix buttermilk, eggs and soda. Mix in to first mixture. Pour into a large greased pan (12x18-inch) or two 9x13-inch pans. Bake at 375 degrees for 20 minutes. When cake has baked five minutes, mix and get icing ready:

ICING

Bring to a boil, 6 tablespoons milk, 1 stick oleo, 4 tablespoons cocoa and add 1 box powdered sugar, 1 teaspoon vanilla and 1 cup chopped pecans. Put on cake as soon as it comes out of the oven. "I use two 9x13 pans and freeze one if am not ready to use."

Mrs. W. J. Kerwitz, R1, Alma: "This is quick and easy to make and is good. Do not over-bake for a good moist cake."

CHOCOLATE CAKE

2 cups sugar
1/2 cup shortening
2 eggs
2 cups flour
4 tablespoons cocoa
Salt
Vanilla
3/4 cup cup buttermilk
2 teaspoons soda
1 cup boiling water (or coffee — "I prefer coffee")
Mix shortening, sugar, eggs and cocoa. Mix buttermilk and soda and add to first mixture. Add flour, salt and vanilla. Last add boiling water or coffee. Bake in greased and floured cake pan, 9x13 inches, 35 minutes at 350 degrees.

As in the past, G&G area cooks have responded very well in answer to a request for a recipe. The Fudge Cake recipe from the Hershey's cocoa can that calls for regular flour appears below:

FUDGE CAKE

2 1/4 cups sifted flour
1 teaspoon soda
1 teaspoon baking powder
1/2 teaspoon salt

1/2 cup shortening
1 1/2 cups sugar
1 teaspoon vanilla
2 eggs
1 cup sour milk
1/2 cup hot water
1/2 cup Hershey's cocoa

Preheat oven to 350 degrees. F. Grease well and dust with flour either three 8" or two 9" layer cake pans. Sift together the flour, soda, baking powder, and salt; set aside. Cream shortening; add sugar gradually, beating thoroughly after each addition. Add vanilla, then well-beaten eggs; beat until light and fluffy. Beat in flour mixture alternately with sour milk. Mix cocoa and hot water to form a

smooth paste; beat into batter. Pour into prepared pans and bake for 30-35 minutes. Cool; spread with any chocolate frosting.

Mrs. Vernon Kinsey, R 2, Olpe, included a frosting for the Hershey's Fudge Cake which many of you will want to try: **FLUFFY COCOA FROSTING**
3/4 cup Hershey's cocoa
4 cups confectioners sugar
1/2 cup butter or margarine
1 teaspoon vanilla
1/2 cup evaporated milk
Mix sugar and cocoa. Cream part of the sugar-cocoa mixture with the butter. Blend in vani-

FIELD SPRAYER

At Distributor's Prices

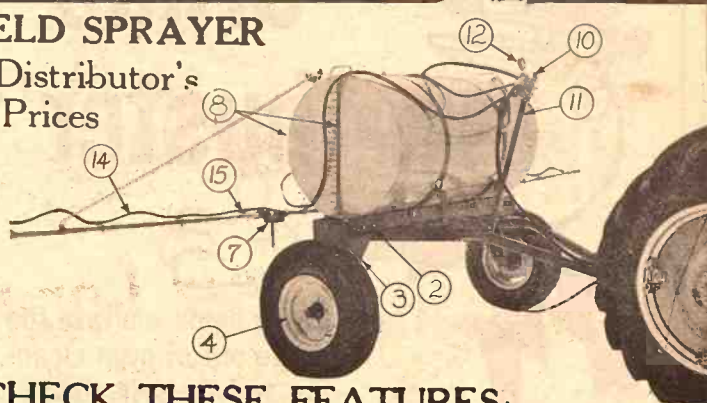

CHECK THESE FEATURES:

- ADJUSTABLE FRAME
- 8-ROW WITH RUBBER HOSE BOOMS to adjust row spacing
- 7 ROLLER N-RESIST PUMP
- 200 GALLON FIBERGLASS TANK

NOW CHECK THE PRICE —

(List \$575) Our Price \$385

Why do we have such a low price on these sprayers? In the first place we are distributors of these sprayers, and we sell direct to farmers. This is our way of doing business — to save you money.

Buy At Distributor's Prices From

BRUNA IMPL. CO. MARYSVILLE
HANOVER IMPL. CO. HANOVER

WANTED...

WANTED: bigger grain tanks for fewer unloading stops in grains and sorghum. Now, grain tanks with capacities up to 150 bushels — on the new giants from International.

WANTED: bigger engines with more reserve power to haul around these huge grain loads, and clean-thresh heavy crops fast. Now, International-built V8 engines up to 144 hp.

WANTED: greater strength to carry 5-ton-plus grain loads and handle big engine power. Now, smart design and thick steel give you massive strength that takes the twists and strains of rough fields right in stride.

WANTED: a modern propulsion system that gives you instant, infinite changes in ground speed, and instant forward-reverse — all on the go, with no clutching or shifting. Now, Hydrostatic All-Speed Drive — field-proven on thousands of International combines.

WANTED: a way to take more of the guesswork out of combining. Now, Monitor Control — an exclusive new system of gauges and controls that gives you a constant reading of most machine operations and lets you adjust or correct instantly.

WANTED: faster changeover from cutterbar platform to windrow pickup platform and back — and faster takedown for transport and storage. Now, the Quick-Attach universal feeder — lets you remove and attach platforms in a matter of minutes, with no lifting, no special tools.

WANTED: you — at your International dealer, soon. To get all the facts on the big new 815 and 915 combines. Choose cutterbar platforms up to 20 1/2 feet, windrow pickup platforms up to 16 1/2 feet. Choose the IHCC payment plan that best fits your income pattern.

NEW INTERNATIONAL 815 AND 915 COMBINES



First to serve the farmer
International is a registered trademark of International Harvester Company, Chicago 60611.



MINNEAPOLIS
Chapman Impl. Co.

COUNCIL GROVE
Macha-Revere

WAKEFIELD
Auld Chevrolet

HERINGTON
Pioneer Service & Sales

JUNCTION CITY
Mohn Impl. Co.

WASHINGTON
Schumacher's, Inc.

HANOVER
Hanover Impl. Co.

BELLEVILLE
Chapman's on US 81

ABILENE
Abilene Truck & Tractor

LEONARDVILLE
Kendall Garage

FALUN
Dauer Impl. Co.

MARYSVILLE
Bruna Brothers

BMB HI-CAPACITY HAY SAVOR 12®



- Mows, aerates, windrows a 12' swath in one pass!
- Cuts close, clean, conditions, fluffs hay for fast curing; saves carotene, leaves, protein and color for finest quality — more valuable — hay!
- Converts to 4-row shredder by removing windrow formers and adding shredding kit.
- BMB Hay Savors® are available in 7-foot widths, too!
- Top performance — top economy.

See Your Local Dealer or Write, Wire, or Phone for Further Information



VERMONT at 9th
913-364-2186
HOLTON, KANSAS 66436

COMPANY, Inc.

BRING YOUR WATCH TO A SPECIALIST FOR REPAIRS

and watches serve you better!

expensive your watch, the attention of expert watchmakers need extra special care. It's the result of extra care.

Phone: ME 2-5155
JEWELRY CENTER, KS.

la and half of the milk. Add remaining sugar-cocoa mixture and blend well. Add remaining milk and beat to desired spreading consistency; additional milk may be added if required. Yields filling and frosting for two 9-inch layers.

We are printing the names of those who were so kind as to send Fudge Cake recipes. Thanks for your help and the many kind words you sent along.—ed.
Mrs. Vernon Kinsey, Olpe;
Mrs. J. E. Schwalm, Alma; Mrs.

Jeanette Orr, Red Oak, Iowa; Mrs. Edward Reiff, Hope; Mrs. A. H. Flora, Abilene; Mrs. W. J. Kerwitz, Alma; Mrs. Roe E. Brenneis, Hollenberg; Mrs. William G. Klaumann, Belleville; Mrs. Charles D. Thomas, Chapman; Mrs. Charles H. Strom, White City; Mrs. Roy Meeker, Abilene; Mrs. Warren A. Robbins, Westmoreland; Mrs. Ernest Gruber, Herington; Mrs. Elmer Stewart, Yates Center; Ruth Bauer, Clay Center; Mrs. Eugene Rowland, Marysville; Mrs. Raymond Schurle, Manhattan, and Mrs. Clyde Kovar, Rossville.

Mrs. Charles Thomas included a hint to share with you: "I never buy cake flour since I got a book with substitutes in it. I use all-purpose. 1 cup sifted cake flour equals 1 cup less 2 tablespoons all purpose. Or, 1 cup sifted all-purpose flour equals 1 cup and 2 tablespoons sifted cake flour."

Leaks Can Cause Much Damage

Water from a leaky pipe can cause a great deal of damage in just a few minutes. That's why every adult and teen-ager in the family should know where to turn off the water. Also, keep the name of your plumber in a place known to all members of the family.



made while you wait

AGGIE HARDWARE
1205 Moro MANHATTAN

WESTERN SADDLE SUPPLY

J. D. RITTEL & SONS
WESTERN WEAR
In Mid-Kansas
Largest Saddle Selection
for the Entire Family
BOOTS • HORSE TRAILERS
Square Dancers Supplies
HOPE, KANSAS PHONE 43



Bark Mulch Will Give Beauty; Lower Maintenance

Spring is the season which brings more beauty to the exterior of the home than any other — and more maintenance, too! The efforts of the gardener must be redoubled in order to achieve his continuing goal: To provide a maximum decorative effect with minimum

amount of upkeep.

Mulches are an increasingly popular way to provide an attractive, low-maintenance garden and probably the best mulches are those produced from the bark of the Pacific Northwest Douglas Fir. This bark, a clean weed-free and firm material, forms a beautiful mulch which not only discourages the growth of weeds, but helps hold moisture in the soil and provide a rich, red-brown setting for flowers, shrubs and trees.

Bark does not "cake" on the soil during extremely hot, dry periods as do softer materials such as peat moss. It's ideal, therefore, for forming a neat border along fences and walls where temperatures tend to be high. Because the bark from the stately Douglas Fir consists of large uniform particles, it will not blow away as will lighter mulches such as sawdust or husks. This same feature makes it one of the longest-lasting mulches tested. A life-expectancy of more than five years is common — then it gradually becomes a soil-enriching humus.

Unlike purely decorative ground covers such as pebbles and crushed brick, bark combines the beauty and color of these decorative covers with the weed-discouraging and water-conserving virtues of a long-lasting mulch.

The bark mulch is available in 50-pound plastic bags in many garden centers, department stores and hardware stores.

Chunk Coffee

Watch for the new form of coffee. Chunk style instant coffee will join the familiar powdered coffee.

Processors decided to omit the final powdering step because the coffee dissolves easily. If shoppers like it and accept it, you'll see more brands of coffee in chunk style.

You'll see premeasured coffee. It's compressed into rings that just fit the basket on a standard percolator. It would only work if you want to make a pot full of coffee. If you just want to make a cup or two, you may still need to measure your own.

Carpet Muffles Noise

Carpeting in the kitchen muffles noise and saves breakage of dishes. You aren't as likely to skid as on a highly waxed floor and baby crawling around will be warmer. This carpeting can also be bought in tiles, which is a saving because you don't pay for wasted carpet and they can be reshuffled to regulate even wear. You can install them with double-face tape.

Freeze Casseroles

Casserole dishes are wonderful to freeze ahead and use when you are rushed. If you don't have enough dishes in which to store your casseroles, line your casserole dish with enough aluminum foil to wrap completely around the food. Freeze solid and simply remove the foil-wrapped contents. When ready to use, return to original dish and heat. Remember to label your frozen dishes.

Visit Our Retail Display Of
Lighting Fixtures

Endaco't Electric Co.
309 MORO — MANHATTAN

**be a
"Grime-buster"**

Reddy helps you take the grime out of oven cleaning and the grime out of your oven, too. You set the controls and the oven cleans itself. No more tedious scouring and scrubbing for you.

A modern electric range is cool, clean and economical, too. See your favorite electric appliance dealer.

Live the carefree way with a self-cleaning electric range

KPL
THE KANSAS POWER AND LIGHT COMPANY



UNIPEL

13 - 34 - 10

16 - 16 - 16

22 - 22 - 0

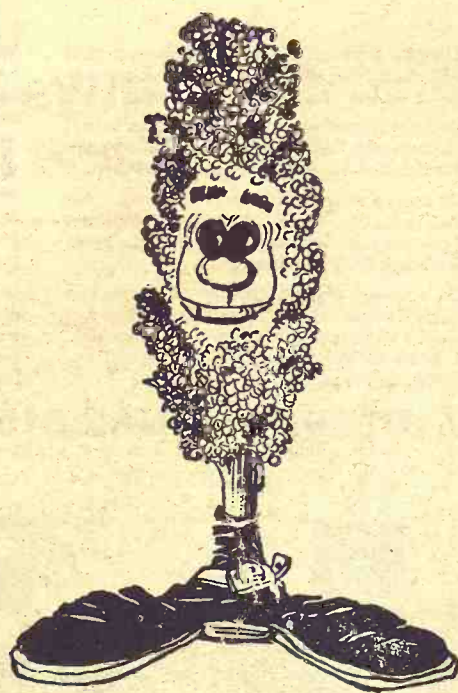

UNIPEL

10 - 20 - 20

20 - 10 - 10

12-31-9-3.1zn

THESE DEALERS
PRESENT

"The Space - Age Fertilizer"

ORTHO UNIPEL

"STARTER SPECIAL"

13 - 34 - 10

Agri-Service, Inc.
HILLSBORO 947-3431

Mor-Kan Elevator
WHITE CITY 394-2214

Mid-Continent Elev.
JUNCTION CITY 238-4177

Gorden Mark Elevator
CLAY CENTER 632-3381

Farmers Elevator
MINNEAPOLIS 392-3118

Onaga Lumber & Grain
ONAGA 889-4821

Seneca Redi-Mix & Fert.
SENECA 336-2315

Give Maintenance

amount of upkeep. Mulches are an important way to provide attractive, low-maintenance garden and probably the most popular mulches are those from the bark of the Northwest Douglas Fir. A clean weed-free material, forms a mulch which not only encourages the growth of plants but helps hold moisture in the soil and provide a rich brown setting for flowers and trees.

Bark does not "cake" during extremely hot periods as do softer materials such as peat moss. It is therefore, for forming a hardier along fences and where temperatures tend to be high. Because the bark is a large uniform particle, it will not blow away as will mulches such as sawdust. This same feature is one of the longest-lasting mulches tested. A life-span of more than five years is common — then it becomes a soil-enriching material. Unlike purely decorative mulches such as crushed brick, bark gives the beauty and color of decorative covers without discouraging and wasting the virtues of a living mulch.

The bark mulch is available in 50-pound plastic bags in garden centers, department stores and hardware stores.

Chunk Coffee

Watch for the new form of coffee. Chunk style instant coffee will join the family of instant coffee.

Processors decided to omit the powdering step because coffee dissolves easily. It's like it and accept it. You'll see more brands of chunk style.

You'll see premeasured coffee compressed into rings that fit the basket on a standard percolator. It would be a good idea if you want to make a full cup of coffee. If you want to make a cup or two, you still need to measure.

Pet Muffles Noise

Competing in the kitchen noise and saves breakfast. You aren't as likely to be on a highly waxed floor crawling around. This carpeting is bought in tiles, which are laid because you don't want to have a carpet and they are shuffled to regulate the noise. You can install them in a face tape.

Casserole

Casserole dishes are now available to freeze ahead and you are rushed. If you have enough dishes to store your casseroles, you can freeze them in enough aluminum foil to completely surround the food. Freeze solid and simply remove the foil-wrapped casserole when ready to use. No original dish and heat to label your frozen casseroles.

Our Retail Display Lighting Fixtures

aco't Electric Co. — MANHATTAN

On Rainy Day Have Yam And Gam Party



Sudden showers that confine the kids indoors may bring some tense moments for mother unless she's planned ahead with sharp new crayons (hidden away for this very moment), an extraordinary coloring book and finger food on bright striped paper plates. Drumsticks stacked high team handsomely with twin-stack southern yam steamers. Mincemeat and marshmallows are spicy decks and sugary funnels on ready sliced yam hulls.

YAM & GAM PARTY
1 1-pound 10-ounce can yam halves
Brandied mincemeat
Miniature marshmallows
Spread mincemeat thinly on flat side of yams and place in greased baking dish. Bake in moderate oven (350 degrees) until heated through. Top with one or two marshmallows to make smoke stacks. Quickly pass under broiler to brown edges of marshmallows. Serve with fried chicken drumsticks.

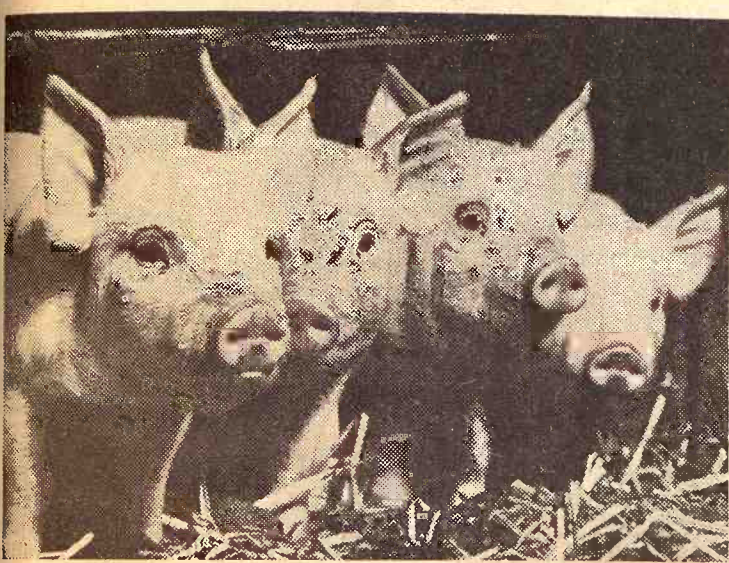

Grow pigs fast on complete Purina® Pig Growena®

It's one thing to get pigs off to a fast start. It's another to keep them growing at a record clip.

That's where Purina Pig Growena—a high-quality complete ration—comes in. This performance-proof product from Purina Research is fed from the time pigs weigh an average of about 50 lbs. until they weigh about 100 lbs.

Growena is highly palatable and contains the "grow-power" to put on fast, low cost pounds. And it's available with ASP-250*, if you're growing pigs that have been under stress conditions.

Drop in our store and let us tell you more about Purina Pig Growena and other complete Purina Chows. They're designed to help you start, grow and finish hogs fast and at low cost.

*Registered trademark—American Cyanamid Co.

Flint Hills Feed & Grain PR 8-5322 Manhattan
Farmers Union Feed Mill 437-2434 St. Marys
Mor-Kan Elevator 349-2214 White City
Reading Grain & Lumber AN 9-3842 Reading
Mid-Continent Elevator CE 8-4177 Junction City
Americus Grain Co. 884-3465 Americus
Gorden Mark Elevator ME 2-3381 Clay Center
Western Grain Mill 767-5933 Council Grove

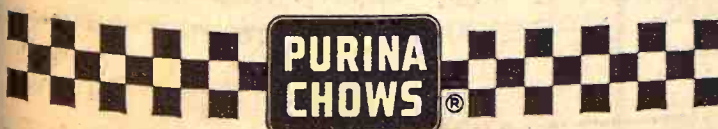

Old Baskets, Pottery, Churns, Make Fine Decorative Items

A tisket, A tasket, an old tired basket. If you're spring cleaning and have unearthed some old and odd baskets, don't throw them away. Restore them by first washing with a pine cleaner solution. Then rinse and air dry the baskets and they will be ready for flowers, fruit, bread or collector's items. Paint the baskets if you like, but the scrubbed, unfinished look is popular, too.

Old stone crocks, sipping jugs and other pottery items are decorative and can be practical, too. They can hold pussy willows, flowers or greenery, serve as planters, doorstep ornaments, or, when large enough, as umbrella holders.

The old butter churn can be used to good advantage. The body makes an unusual umbrella holder. The churning unit itself holds a bottle of wine in smart fashion. If you fall heir to an old butter churn, wash it first in a pine cleaner solution. Starting clean, you'll be

better able to see what the next steps will be. If there is a heavy old finish, use turpentine and No. 3 steel wool. Then sand smoothly with the grain of the wood, wipe off the dust and smooth with fine steel wool. Finish off with a turpentine-moist cloth.

Note From Winner

Mrs. George Faelber, Carlton, a recent "Our Daily Bread" contest winner, sent the following note:

"Thank you very much for the Triumph Basket. It sure will be handy for many uses."

End Make-up Spills

If you are tired of powder that spills on your dressing table or liquid make-up bottles that shatter on the bathroom floor when dropped, buy your cosmetics in aerosol form or plastic tubes. A gentle push releases just the amount you need on your fingertips. These are also practical for carrying in your purse or on trips.

April 15, 1969

Paper Back

Books

Largest Stock In Town

25c - 35c
50c - 75c



University Book Store

623 N. Manhattan Manhattan

YOUR INVITATION TO

THANKS! APPRECIATION DAY! THANKS!

THANKS! THANKS!

Nutrena Feeds

COME AND EAT PANCAKES AND SAUSAGES

Saturday, April 19th

PRIZES AWARDED ALL DAY LONG.

PROMOTION IS NOW ON FOR GRAND PRIZE OF A 23" CONSOLETTA COLORED T.V. TO BE GIVEN AWAY

SPECIAL PRICES ON SOME MERCHANDISE

SEVERAL TRACTORS TO BE ON DISPLAY

WARDERS FARM CENTER

BLUE RAPIDS, KANSAS PHONE 226-3021

\$1975* buys a lot of baler for a Case man

Simplified design gives you more baler for your dollar. The Case 230's simplified Sweep Feed and drive train eliminate the cost and upkeep of many conventional gears, shafts, chains and bearings. You save with a baler that's easy on your pocketbook—easy to operate—and easy on your hay.

Gentle action preserves hay quality. A simple sweep fork whisks hay into the baling chamber in one gentle motion,

preserving the protein-rich leaves. The smooth-operating fork is direct-connected to and powered by the plunger—they can't get out of time. Makes firm, sure-tied 14 x 18 bales. Plunger-powered launcher available.

Spring Specials now in effect! See your Case dealer now and save. Convenient lease arrangement or Crop-Way Purchase Plan that will fit your income pattern. J. I. Case Company, Racine, Wis.

*Suggested retail f.o.b. factory. Subject to change without notice.



CLAY CENTER
Porter Eqpt. Co.
1121 Crawford ME 2-5202

CENTRALIA
McBratney Impl.
Phone 857-3815

SALINA
Vahsholtz Impl. Co.

CHAPMAN
Jones & Knopp WA 2-3241

MARYSVILLE
Brauchl Brothers

LINN
Kuhlman Motor Co.

Sedlacek's

FURNITURE
and
APPLIANCE

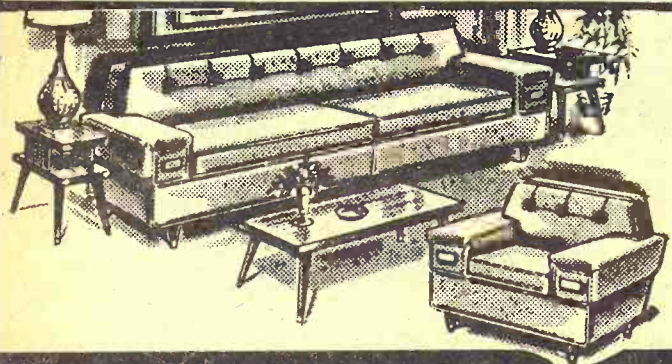

LIVING ROOM BUYS

\$179.95 2-PIECE SECTIONAL, heavy nylon cover; guaranteed construction. Hardwood frame	9995
\$219.95 2-PIECE NYLON COVERED Living Room Suite, wide arms	15995
\$239.95 2-PIECE LIVING ROOM SUITE, Rubber reversible cushions, narrow arms. Carsons	14895
\$279.95 BISHOP OF LEBANON SOFA, modern design, T-cushions	16895
\$229.95 2-PIECE LIVING ROOM SUITE, nylon brown cover, moulded rubber back	13995
\$249.95 FLORAL SOFA, Carsons, reversible rubber cushions, skirted - a real buy	17995
\$359.95 JOHNSON-CARPER Modern Floral Davenport, quilted. Large castors.	24995
\$399.95 MASTERCRAFT SOFA, rubber cushions & arms. Floral cover	28995
\$330.00 MASTERCRAFT SOFA, rich nylon cover, rubber reversible cushions	22995

EARLY AMERICAN LIVING ROOM SUITES

\$29.95 EARLY AMERICAN HIGH BACK ROCKERS, maple finish.	1995
\$49.95 EARLY AMERICAN CHAIR, wood maple finish arms. Upholstered back and seat.	2995
\$57.50 EARLY AMERICAN ROCKER, solid maple arms, reversible cushion.	3995
\$219.95 BROYHILL PREMIER SWINGING love seat. Reversible cushion.	14495
\$139.95 BISHOP OF LEBANON SWIVEL rocker, reversible rubber cushions.	8995
\$259.95 BISHOP OF LEBANON LOVE SEAT Rubber reversible cushion, coil spring construction.	17995
\$249.95 DELKER 3 REVERSIBLE CUSHION sofa, solid maple trim.	16995
\$259.95 WINGED BACK THREE CUSHION sofa, with wood trim.	17995
\$269.95 EARLY AMERICAN DAVENPORT, rubber reversible cushions, coil spring construction, choice of covers.	18995

VISIT OUR GIGANTIC EARLY AMERICAN DEPARTMENT

BEDDING BARGAINS

\$29.95 TWIN SIZED TUFTED INNERSPRING mattress	1995
\$39.95 180 COIL INNERSPRING MATTRESS (for twin size)	2495
\$39.50 SEALY INNERSPRING MATTRESS, tufted, coil springs, full or twin sized.	2995
\$59.50 KING KOIL smooth-top, quilted inner-spring mattress	4495
\$179.95 SET TUFLESS FIRM-O-PEDIC inner-spring mattress & matching box spring	9995
\$259.95 SET KING SIZE INNERSPRING MATTRESS & double box spring & tufless firm-o-pedic	18995

Many carloads of mattresses & box springs to choose from - Sealy, King Koil, Simmons, Englanders, and others.

STUDIO & SOFA SLEEPERS

\$69.95 STUDIO COUCH, coil spring construction. Dual bed	5995
\$79.95 NYLON COVER STUDIO COUCH. Narrow Arms.	6995
\$89.95 STUDIO COUCH, nylon cover, choice of colors	7995
\$179.95 2-PIECE STUDIO COUCH, with chair in rich nylon cover.	12995
\$219.95 2-PIECE STUDIO with matching chair in vinyl cover	14995
\$299.95 3-PIECE VINYL STUDIO COUCH, with 2 matching recliners	21995
\$199.95 SLEEPER, spring reversible cushions, heavy nylon cover.	9995
\$219.95 SLEEPER, two foam reversible cushions, heavy green cover.	14995
\$320.00 MASTERCRAFT SLEEPER, rubber reversible cushions, brown nylon cover. Lifetime construction.	22995
\$299.95 QUEEN SIZE SLEEPER. Three reversible cushions. Beautiful cover.	19995

A LARGE SELECTION OF STYLES AND COVERS TO CHOOSE FROM

MIRRORS

\$7.95 PLATE GLASS MIRROR 16x24	595
\$12.95 QUALITY MIRROR 20x24	895
\$15.95 24x30 MIRROR	1295
\$29.95 28x40 MIRROR	2195

CHAIRS - ALL KINDS

\$39.95 HIGH BASE PLATFORM ROCKER, solid walnut arms.	1995
\$39.95 HIGH BASE PLATFORM ROCKER, vinyl cover.	2495
\$59.95 BROWN OCCASSIONAL CHAIR, foam cushion. Man sized.	5495
\$84.95 CARSON OF HIGH POINT occasional chair in choice of colors.	5995
\$89.95 CHARLES SCHNIEDER occasional chair. Rubber reversible cushion.	5995
\$99.95 BERKLINE RECLINER (man size) golden crest.	6995
\$99.95 PONTIAC SWIVEL ROCKER in heavy vinyl cover, foam reversible cushion.	6995
\$67.95 MR. & MRS. OCCASSIONAL CHAIRS in gold or brown. Solid walnut trim. Priced each.	4995
\$79.95 MR. & MRS. CHAIRS in heavy grade upholstery. Choice of colors. Each.	5995

HUNDREDS OF ROCKERS, RECLINERS AND CHAIRS TO CHOOSE FROM. THE LARGEST STOCK BY FAR YOU HAVE EVER SEEN.

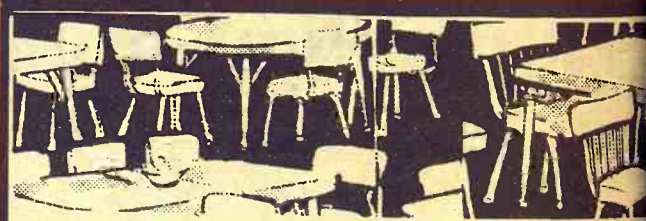

DINING ROOM SUITES

\$69.95 BASSETT EXTENSION TABLE.	4495
\$9.95 DINING ROOM CHAIRS with vinyl covered seats.	795
\$189.95 DROP LEAF TABLE with 4 matching chairs. A real buy.	11995
\$86.95 42 INCH ROUND MAPLE TABLE	5995
\$229.95 FRENCH PROVINCIAL HUTCH, cherry finish.	17995

FRENCH PROVINCIAL, ITALIAN PROVINCIAL, EARLY AMERICAN, MEDITERRANEAN, CONTEMPORARY, MODERN.

The largest stock of dining room furniture we have every had, at immediate delivery.

ALL FAMOUS BRANDS YOU KNOW AND TRUST.

Newly Weds Buy Now & Save

OPEN EVERY WEDNESDAY & SATURDAY NIGHT TILL 9 P.M.

FREE DELIVERY
WITHIN 200 MILES
INSTANT CREDIT

Sedlacek's 79th ANNIVERSARY Starts Wedn., April 16

30,000 SQ. FT. IN THE MAIN STORE

Plus 40,000 Sq. Ft. Of Warehouse, Making This The Largest Furniture, Appliance & Carpet Store Of It's Kind In The Midwest



DINETTE SET BUYS

\$9.95 DROP-LEAF TABLE, heat resistant top.	1995
\$29.95 DROP-LEAF TABLE AND TWO matching chairs.	2995
\$49.95 DINETTE CHAIRS, vinyl cover.	495
\$249.95 5-PIECE DINETTE SET, table and 4 matching chairs.	4495
\$299.95 5-PIECE DINETTE SET, table self-edge, and 4 chairs.	4995
\$99.95 5-PIECE ROUND EXTENSION TABLE. Self-edge with padded chairs.	5995
\$99.95 7-PIECE DINETTE SET. Large table and six chairs.	6995
\$99.95 9-PIECE DINETTE SET, large table with 8 vinyl covered chairs.	13995

The Largest Selection of Dinettes you have ever seen. Carloads! Many different brands.

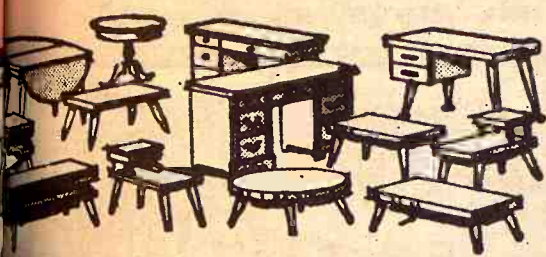

OM SUITES TABLES & DESKS

\$44.95 COCKTAIL TABLES, walnut.	595
\$119.95 STEP OR END TABLES, walnut.	695
\$59.95 SOLID WALNUT LAMP TABLE.	2995
\$179.95 LANE COMMODOE TABLE.	4495
\$99.95 MAPLE DESK, five drawers.	4995
\$99.95 SEVEN DRAWER DESK, walnut.	5995

A LARGE SELECTION OF DESKS AND TABLES TO CHOOSE FROM. YOU'LL HAVE TO SEE IT TO BELIEVE IT.

Now & Save
WEDNESDAY &
TILL 9 P.M.
VERY
MILES
CREDIT

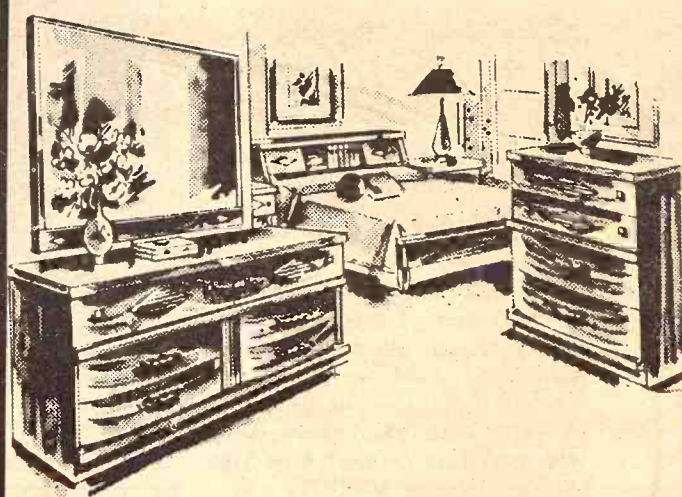

BEDROOM SUITES

\$149.95 BEDROOM SUITE, dresser, chest and panel bed.	10995
\$159.95 BEDROOM SUITE, dresser, chest and book case bed.	11995
\$189.95 3-PIECE TRIPLE DRESSER, mirror and bed.	14995
\$179.95 DOUBLE DRESSER, mirror chest and bed.	13995
\$189.95 WALNUT DOUBLE DRESSER, chest and panel bed.	14995
\$199.95 4-PIECE EARLY AMERICAN dresser, chest and bed.	16995
\$299.95 FRENCH PROVINCIAL double dresser, mirror, chest and bed.	21995
\$279.95 MEDITERRANEAN DOUBLE dresser, chest of drawers and panel bed.	19995
\$232.50 TRIPLE DRESSER, chest and panel bed.	16995
\$229.95 BASSETT MODERN double dresser, chest and panel bed, walnut.	17995
\$299.95 JOHNSON CARPER, confetti white 3-piece triple dresser, chest and panel bed.	21995
\$239.95 BASSETT LARGE double dresser, chest and panel bed, walnut.	17995
\$269.95 JOHNSON-CARPER triple dresser, chest and panel bed. Delray.	19995
\$379.95 SANDHIL BEDROOM SUITE, triple dresser, chest and bed.	28995
\$429.95 BROYHIL PREMIER walnut double dresser, chest and bed.	32995
\$399.95 SEQUOYAN MEDITERRANEAN Triple Dresser - Chest & Bed. The most beautiful bedroom suite	32995
\$429.95 COLEMAN CHEST ON CHEST, triple dresser and bed. Pecan.	28995
\$239.95 STANLEY EARLY AMERICAN bedroom suite, double dresser, chest and panel bed.	21995
\$599.95 HEYWOOD WAKEFIELD solid maple bedroom suite, double dresser, chest and bed.	44995

OVER 900 BEDROOM PIECES TO CHOOSE FROM. SELECT FROM THE BRANDS YOU KNOW AND CAN TRUST.

APPLIANCE VALUES

\$89.95 30-GAL. HOT WATER HEATER, Glass Lined.	5995
\$179.95 NORGE REFRIGERATOR. Family size.	13995
\$229.95 2-DOOR ADMIRAL REFRIGERATOR White automatic defrost	21995
\$199.95 ADMIRAL CHEST FOOD FREEZER with built-in lock.	15995
\$269.95 23-CU. FT. CHEST FOOD FREEZER with A-1 liner.	19995
\$269.95 DELUXE - WOOD TOP G. E. AUTOMATIC ELECTRIC DISH WASHER.	19995
\$149.95 SPEED QUEEN CONVENTIONAL WRINGER WASHER.	8995
\$119.95 G.E. CLOTHES DRYER, Automatic.	7995
\$59.95 HOOVER UPRIGHT CARPET SWEEPER.	3495
\$275.00 ADMIRAL DELUXE ELECTRIC RANGE	19995
\$179.95 G.E. PUSHBUTTON ELECTRIC RANGE	13995
\$189.95 30-INCH EAGLE GAS RANGE (family size).	14995
\$169.95 NORGE AUTOMATIC CLOTHES DRYER. Temperature control to 160° degrees.	10995
\$219.95 SPEED QUEEN AUTOMATIC DRYER. Quality dryer at low price.	16995
\$149.95 SPEED QUEEN conventional washing machine.	10995
\$159.95 SPEED QUEEN washing machine, double wall construction.	11995
\$219.95 NORGE AUTOMATIC WASHER, 15 lb. load. 1 year warranty.	16995
\$209.95 G.E. AUTOMATIC WASHER, 14 lbs., 2 water levels, 2 spins, 3 washing temperatures.	14995
\$289.95 TAPPAN DELUXE GAS RANGE White enameled	18995

T.V.'S & STEREO'S

\$439.95 ADMIRAL COLOR T.V. Instant play modern cabinet.	39995
\$399.95 ADMIRAL COLOR T.V., 25,000 picture power.	35995
\$139.95 G.E. PORTABLE T.V.	9995
\$59.95 RCA SOLID STATE PORTABLE RECORD PLAYER.	4995
\$189.95 ADMIRAL PORTABLE T.V. with chrome stand.	13995

MANY, MANY MORE T.V.'S AND STEREO'S TO CHOOSE FROM. SELECT FROM MOTOROLA, ADMIRAL, G.E., SYLVANIA AND RCA.

L.H. Simerl

Corn Prices Up To Expectation

Corn prices are about in line with earlier expectations. Recent quotations have been 2 to 5 cents above the price-support level, which is \$1.05 a bushel on a national average.

Farmers have put all excess corn — and more, too — under price support loans. It appears

that prices will have to move up enough to cause many farmers to pay off their loans and sell their corn. The price advance seems likely to be 5 to 10 cents a bushel.

More corn tied up. On March 1 of this year, the amount of corn under price support was

about 1065 million bushels. This total included 258 million in uncommitted CCC stocks, 447 million bushels of old corn under resale programs, and 360 million bushels of new (1968) corn under loan.

Some additional corn has March 1. The total of new corn been placed under loan since put under loan may reach 425 million bushels. That would bring the total amount of corn tied up under supports to around 1,120 million bushels.

Corn must be redeemed. Some of this corn will be needed for domestic use, some for exports and pipeline supplies. Such needs seem likely to total 150 to 200 million bushels. Thus, market prices may have to go high enough to cause farmers to pay off the loans on a third to a half of the 1968 crop placed under support. If prices should go 10 to 15 cents above the loan level, farmers would probably redeem that much corn.

Supply uncertain. Figures concerning the supply of corn now on hand are not very good. The usual survey of supplies on hand January 1 was not made this year. The latest official estimates that have been published are for October 1 of last year. At that time, the carryover of old corn was estimated at 1146 million bushels — up 39 percent from the 823 million carried over in 1967. The new crop was estimated at 4375 million bushels — 8 percent less than the 4760 million bushels produced in 1967. Hence, the total supply for the present marketing year was 5521 million bushels. This was 1 percent less than for the preceding marketing year.

While the total supply of corn is about the same as a year ago, more is tied up under price support, reducing the amount in "free" supply. As we have indicated before, this amount is not sufficient to meet expected needs.

Exports slow. The export demand for corn has been slow this year. Exports (plus in-

spections for export) October 1 to March 15 totaled 302 million bushels — down 35 percent from a year earlier. Most of the shortage developed before the dock strike. Europe, our best customer for corn, doesn't need as much U.S. corn as it purchased last year.

The domestic use of corn is probably a little greater than last year. Farmers are producing more pork, beef, and chickens — but not as much milk and eggs. Supplies of other feed grains were a little larger for this marketing year than for the preceding one.

New crop prospects. The USDA survey and report of prospective plantings indicates that farmers intended to plant about the same acreage of corn this year as in 1968. The figure listed for 1969 was 64.4 million acres — half a percent less than in 1968. In each of the past two years, U.S. average yields were 78 bushels per acre. Over the past 10 years, yields have increased about 3 bushels per acre per year. With a normal weather pattern this summer, the U.S. average corn yield should be 80 to 84 bushels an acre.

L. H. Simerl
Univ. of Illinois

MCDONALDS WON'T RETURN TO HERINGTON

HERINGTON — The J. M. McDonald company will not return to Herington, company officials have decided. The McDonald store was burned by a fire March 8, which also destroyed the Bank of Herington and another Herington business building.



Johnny Kaw Says:

The Good Lord will answer your prayer but the answer may not be yes.



Be Sure The Grain Bin You Buy Is GUARANTEED



CHIEF GRAIN BINS—Now the strongest. Chief has designed vertical stiffeners tested for strength to support today's additional grain loads, making your Chief Bin the strongest bin on the market today. Chief backs it with a written guarantee. Be sure the bin you buy is guaranteed. This, plus Chief's exclusive features makes CHIEF—YOUR BEST GRAIN BIN BUY!

FOR COMPLETE INFORMATION WRITE

CHIEF
GRAND ISLAND, NEBRASKA 68801
OR SEE

Your CHIEF dealer

Elliott Construction Co.

Box 127 Phone 913 265-3872
MORROWVILLE, KANS. 66958

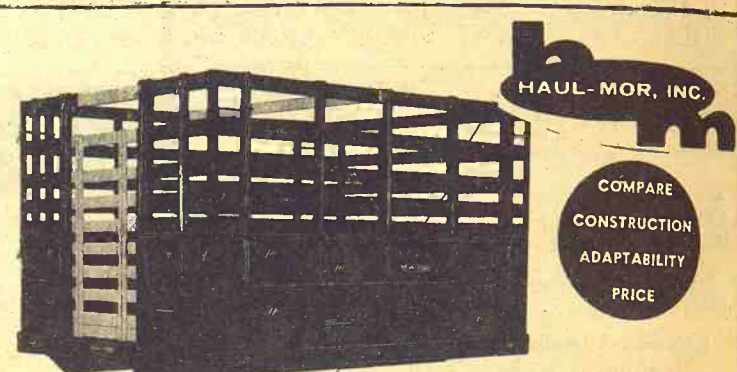

Grain Body with Combination Lift-Off Rack.

7'x80" wide
8'x80" wide
9'x93" wide
10'x93" wide
12'x93" wide

13'6"x93" wide
15'6"x93" wide
16'6"x93" wide
18'x93" wide

- Regular grain body
- Hardwood lift-off rack
- Racks added to grain body give 66" height
- Perfect fit
- Furnished with 2 gates
- One for grain, one for stock rack

Special sizes easily manufactured to your requirements

When Ordering Specify Make, Model, Size of Bed
HAUL-MOR, INC. valley falls, kansas • phone 945-3211

Who's behind the big mix-up in cattle feeding?



Kansas Soya. It's a mix-up that fattens both your cattle and your bank balance. Kansas Soya custom-mixing. Precise, scientific cattle feed preparation that follows whatever formula you specify.



But maybe the formula you're using now isn't turning out the results you want. In that case, the men at Kansas Soya can supply the feedlot-proven formula that will give you maximum gain. Or, if you mix your own ration, we'll furnish the best protein supplement available: Sunflower Soybean Meal or Pellets that are processed from prime soybeans, nature's richest source of protein. At Kansas Soya, you'll also have

grain bank facilities and automated in-and-out truckloading.

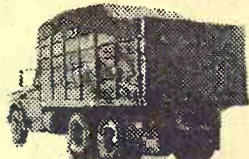

If we bring your order to you, you'll find that Kansas Soya delivers according to your timetable. Not ours. And not just the first delivery, but every delivery. All we need to know is when and where.

Give us a call and we'll give you the facts. Call collect and find out why Kansas Soya is making such a stir in custom-mixed cattle feeds.

KANSAS SOYA PRODUCTS COMPANY, INC.
Dickens 2-7270. Emporia, Kansas.



Weed'n feed saves labor

Spray AAtrextm brand of atrazine herbicide with liquid nitrogen or fertilizer solution to weed and feed your milo with one trip over the field. A real labor-saver, and we can help you do it. Phone us right away.

See Us At

TRI-COUNTY Skelgas
608 South 5th
MANHATTAN, KANSAS PR 64726

DONALDS WON'T
TURN TO HERINGTON
HERINGTON — The
Donald company will
n to Herington, com
cials have decided. The
nald store was burned
March 8, which also
oyed the Bank of Her
another Herington bu
ding.



Johnny K
Says:

e Good Lord will
prayer but the ans
not be yes.



on Lift-Off Rack.
Regular grain body
Hardwood lift-off rack
Racks added to grain
body give 66" height
Perfect fit
Furnished with 2
gates
One for grain, one for
stock rack

odel, Size of Bed
sas • phone 945-3211



eed
bor

ine herbicide
solution to
one trip over
and we can help

elgas
PR 64726
AS

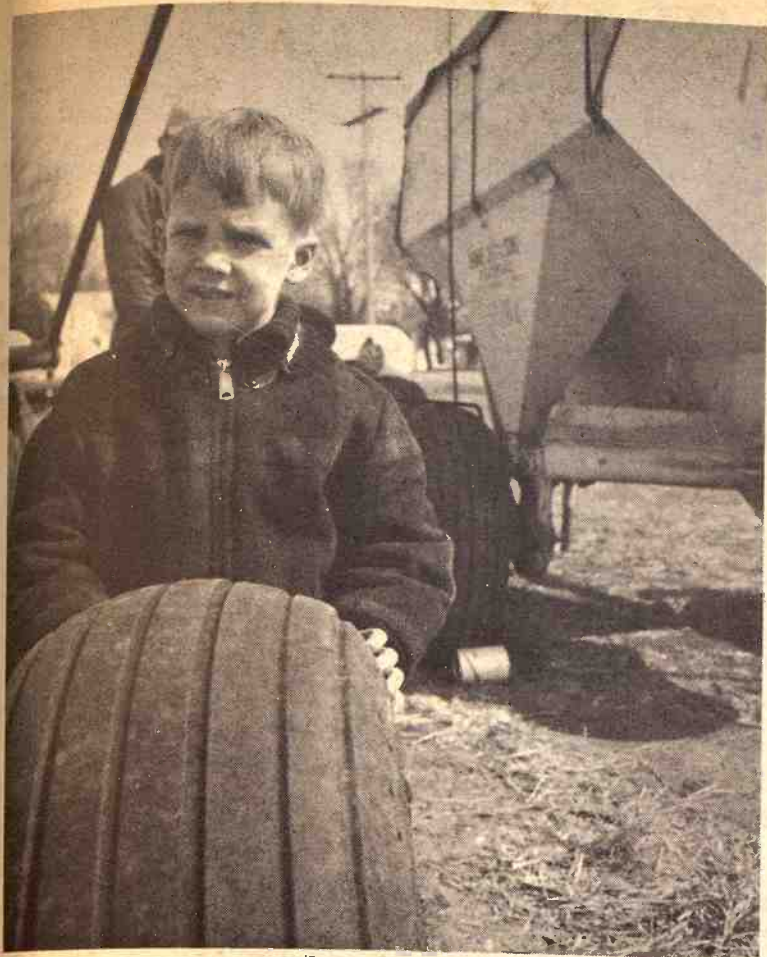

Helping Fix A Flat

Kevin Dick, 6, of Rossville, said he was helping his father fix a flat. Dad is Wayne Dick. Kevin is a kindergartner in Rossville in western Shawnee county.

Dairymen Hesitate Over Another Big Merger

Enthusiastic over accomplishments of their big co-op, members of Mid-America Dairymen, Inc., meeting at Kansas City last week indicated caution about mergers which would make them part of an even larger organization.

The session was called the first annual meeting of the dairy co-op. The co-op has been in existence only about nine months.

Mid-America was formed officially July 1, 1968, when five smaller co-ops joined together.

They included Mid-America Dairymen of Kansas City; Sanitary Milk Producers of St. Louis; Producers Creamery company of Springfield, Mo.; Square Deal Milk Producers of Highland, Ill., and Producers Creamery company of Chillicothe, Mo.

Since then the group has been joined by the Harrison County, Missouri, Milk Producers association, Bethany; the St. Joseph, Mo., Milk Producers association, and Sunflower Dairies, Inc., Valley Falls, Kans.

Now under consideration is the formation of a huge co-operative that would include regional groups such as Mid-America Dairymen, Inc., from Minnesota and Wisconsin down through Texas. There would be 16 of these co-operatives in the new organization and it would be called American Milk Producers, Inc., and would represent 43,000 dairy farmers.

Already an organizational meeting has been held — March 28 and 29 in Brownsville, Tex. — and temporary officers elected. Selected temporary president of the new co-op was William A. Powell, Princeton, Mo., who is the president of Mid-America Dairymen, Inc.

Powell explained the plans and purposes of the giant co-op, but added that the directors of Mid-America would make a very careful study before deciding whether to join up.

"It is too big a step to be taken hurriedly," he said.

Mid-America Dairymen, Inc., has been in existence during a period of rising milk prices and takes some credit for the boosts in this area. The directors re-

ported yesterday that from July 1 to December 31 last year, the co-op had sales of \$107,900,000, and member dairymen delivered 1,700,000,000 pounds of milk and received in payment \$87,200,000. The co-op is the marketing agency for milk sold to processors and bottlers.

In resolutions adopted, the co-op urged the secretary of agriculture to support prices on dairy products at not less than 90 percent of parity, asked for continued support of the government's special milk program in which milk is distributed in schools, and recommended enactment of legislation to limit the amount of farming losses which individuals or corporations can use to offset nonfarm income for federal income tax purposes.

H. L. Forest, director of the dairy division of the U.S. Department of Agriculture, warned the 600 dairy farmers and their representatives at the meeting that bigness alone isn't going to accomplish the goals they seek. He urged them to be realistic about some of the problems they face.

Forest said there was a great potential for the production of grade A milk among farmers who now are producing and selling grade B milk for manufacturing purposes. Because of the higher prices paid for the grade A product, he predicted a rapid conversion of farmers to the higher grade basis. Farmers producing for the grade A market must follow stricter sanitation practices. How to handle the additional grade A milk is going to be the problem for the co-ops, Forest said.

Forest was followed by Jim Reeves, treasurer of Twin City Milk Producers, St. Paul, who also spoke of the trend to grade A production.

Minnesota and Wisconsin are the areas of great dairy production, Reeves said. Eventually, these states will be producing "an ocean of grade A milk," he added. Some way is going to have to be found to give a better price to other dairy products in relation to the price paid on the bottled product, Reeves said.



Their School Is No More

Former students of the St. Johns Lutheran School near Lincoln, Ks., used old desks as a scene to talk over school times. The school closed last spring after 85 years of use. The desks were sold to other schools in the area.



Latest Equipment
for spraying
Seeding — Dusting
Defoliating
**BONDED
OPERATOR**
WAMEGO, KANS.
1409 West 6th
Phone 456-7358

Now Is The Time To Contract Aerial Spraying

TO CONTROL BRUSH, WEEDS, ALL THISTLES

For Brush Control, Government
Pays up to 1/2 the cost

Paul Kitchen OWNER
doing business as Jayhawk Aerial Spray Service
WORK GUARANTEED

Strike out weeds and grasses in sorghum with HERBAN 21-A!

SELECTIVE HERBICIDE

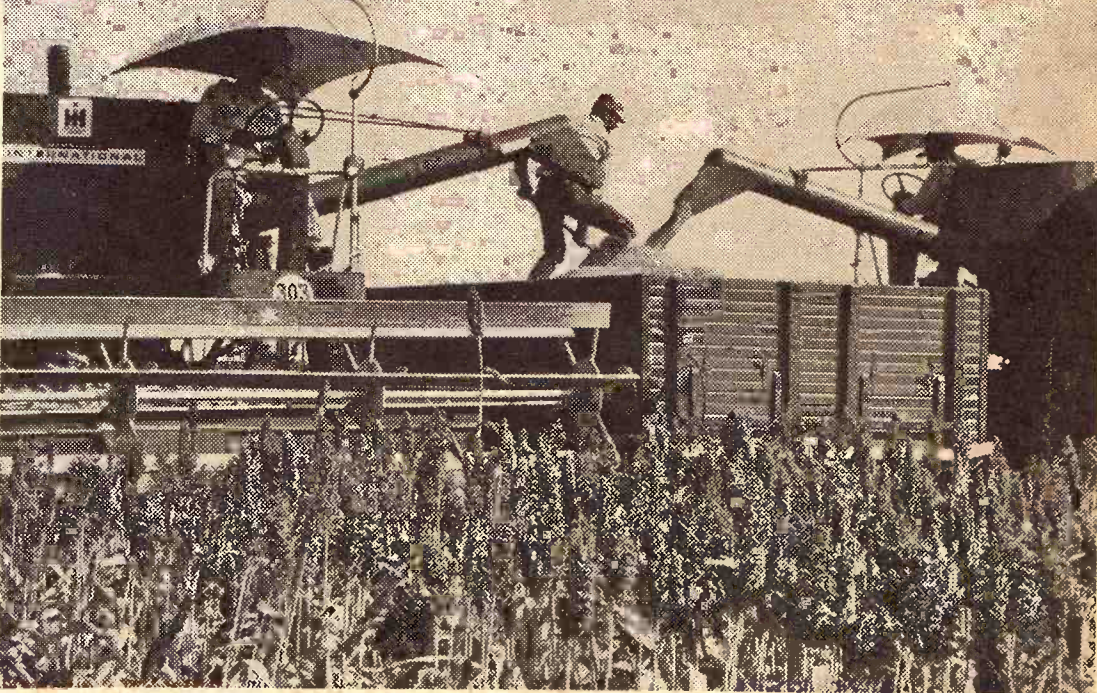

You harvest sorghum — not weeds and grasses!
You can strike out weeds and grasses when you plant with Herban 21-A, the pre-emergence herbicide that works. Herban 21-A is a scientifically blended combination of Herban and atrazine, premixed to save you money.
Herban 21-A really gives a quick and continuing kill of giant foxtail, pigweed, cocklebur, and many other weeds and grasses. Pre-emerge with Herban 21-A, and you'll harvest sorghum — not weeds and grasses!

SURE DEATH BRAND
HERBAN* 21-A

WOODBURY CHEMICAL COMPANY

*Registered Trademark Hercules Incorporated

H21-A-69-5-B

Here's Annual Flint Hills Leasing Report

Bluestem pastures in the Flint Hills of Kansas show exceptionally good early grass prospects with lease rates setting new record highs this year, according to the Kansas Crop and Livestock Reporting Service.

The April 1 condition was at 95 per cent of normal, up 5 percentage points from a year ago and the best in 7 years.

Native grass prospects were good over virtually all of the 14-county Bluestem area. Moisture has been plentiful and as the weather warms up grass is getting off to a good start.

Only 88 percent of available grassland was leased by April 1, 5 percent less than at the same time last year and the smallest percentage in 5 years.

Leasing rates for steers and heifers under 700 pounds averaged \$25.20 per head for the season compared with \$24.70 in 1968. The bulk of these rates fell in the \$20 to \$30 price range.

Lease rates for steers and heifers over 700 pounds averaged \$29.00 per head compared with \$28.60 a year ago. Most of these fell within a range from \$25 to \$35.

For cows with fall calves lease prices averaged \$42.90 compared with \$41.80 a year earlier, while for cows with spring calves the lease price averaged \$38.80 compared with \$37.40 in 1968.

The lease price for all cow-calf combinations averaged \$40.30 compared with \$39.00 last year. The bulk of this year's cow-calf leasing prices were in the \$35 to \$45 range.

The acreage guaranteed per head in connection with leasing arrangements for the 1969 season was in line with the previous year.

For steers and heifers under 700 pounds the average number of guaranteed grass acres per head was 4.0 acres, the same as a year earlier.

Grass acres guaranteed per head for steers and heifers over 700 pounds were 4.8 acres compared with 5.0 acres last year.

The number of acres per head for all cows with calves was 6.7 acres, slightly above the 6.6 acres last year.

The leasing price for pasture by the acre for the season averaged \$6.00 compared with \$5.90 a year ago.

BLUESTEM PASTURE RENTS AND ACREAGE GUARANTEES—1958-69

1958-69

Year	Average Lease Price per Head for Season			Average Acres of Grass Guaranteed per Head			Prices for Pastures rented on "per acre"
	Strs & Hfrs Under 700 lbs. 1/	Strs & Hfrs Over 700 lbs. 2/	Cows	Strs & Hfrs Under 700 lbs. 1/	Strs & Hfrs Over 700 lbs. 2/	Cows	
1958	\$15.80	\$20.00	\$24.80	3.9	5.2	6.2	\$3.80
1959	15.40	19.40	23.60	3.9	5.1	6.3	3.70
1960	15.40	19.30	23.70	3.8	4.9	6.1	4.00
1961	14.40	18.40	22.00	3.8	5.0	6.2	3.40
1962	16.20	20.60	24.80	3.8	4.9	6.0	3.90
1963	18.60	22.70	29.80	3.9	5.0	6.2	4.60
1964	18.70	23.40	30.70	3.9	5.0	6.3	4.60
1965	20.00	24.80	32.90	3.8	5.0	6.5	5.00
1966	22.40	27.70	36.30	3.8	4.9	6.3	5.60
1967	23.10	28.30	37.00	4.0	5.2	6.6	5.60
1968	24.70	28.60	3/39.00	4.0	5.0	3/6.6	5.90
1969	25.20	29.00	3/40.30	4.0	4.8	3/6.7	6.03

BLUESTEM PASTURE LEASING, CONITION, AND MARCH 15 CATTLE AND CALF PRICES

Year	Percent of Pastures Leased, April 1	Pasture Condition Percent of Normal April 1	Prices Received by Farmers March 15, Per 100 lbs. Beef Cattle Calves	
1958	67	94	\$21.80	\$24.70
1959	82	91	23.80	29.00
1960	61	93	22.20	24.50
1961	69	92	21.80	24.80
1962	94	96	21.90	24.80
1963	96	91	19.90	23.50
1964	86	76	18.80	21.00
1965	93	94	18.70	19.40
1966	95	92	24.70	28.50
1967	92	65	21.70	25.00
1968	93	90	23.80	26.90
1969	88	95	25.00	28.50

1/ Question asked as "young cattle" prior to 1968. 2/ Question asked as "aged steers" prior to 1968. 3/ Weighted average of cows with spring calves and cows with fall calves.

TRADITIONALLY NEW... FIELD TO FEEDLOT

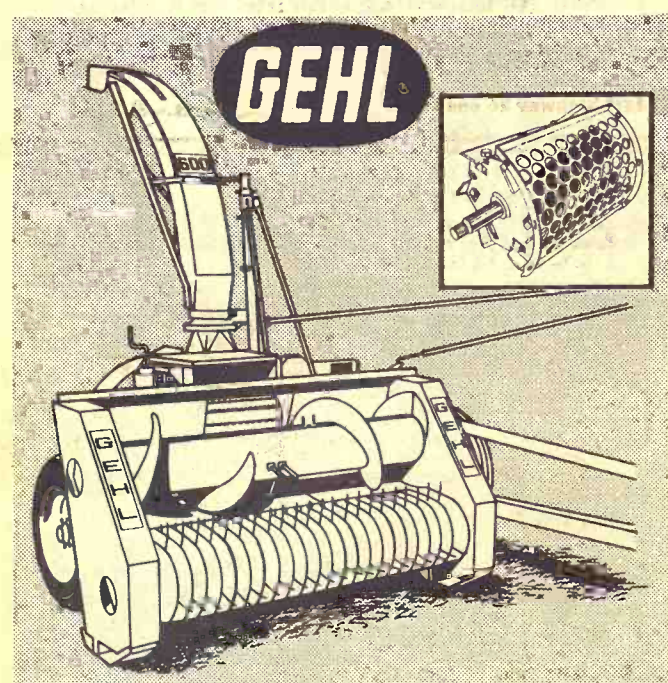

INSTANT SHORT CUT New Cylinder-Screen Chopper

New cylinder-screen cutting mechanism assures short, uniform chopping on the new Gehl "600" forage harvester. Powerful blower whips crops to the back of the box... or into the silo. No feeder apron. Unit is shorter, front to back. Tough three-inch diameter shaft whirls cylinder at 1000 RPM. Six 21-inch long knives. 120 sq. in. throat area, 374 sq. in. screen area. Standard tungsten-carbide faced knives and cutterbar... built-in knife sharpener. Three attachments available: hay pick-up, one-row, and a two-row that handles both wide and narrow rows.

HAY PICK-UP

- 6-foot, 4-bar pick-up
- Slip clutch protection
- Floating auger, retractable fingers

Make us prove it with a Demonstration!

LINN
KUHLMAN MOTOR CO.

MINNEAPOLIS
CHAPMAN IMPL. CO.

NORTONVILLE
WEISHAAR BROS., INC.

PERRY
SEYLER FARM SUPPLY

HANOVER
HANOVER IMPL. CO.

ROSSVILLE
ROSSVILLE TRUCK
& TRACTOR CO.

WATERVILLE
WATERVILLE MTR. CO.

WINIFRED
WINIFRED IMPL. CO.



Oliver Honor

Ottawa Oliver dealer Ben Kiefer was one of the 200 dealers in the U.S. honored by the Oliver Corporation for outstanding sales records at a recent company meeting in Cuernavaca, Mexico. Giving Kiefer his third such award in five years is Oliver president James Wormley.

Army Testing Horizontal Parachute

The Army is testing a parachute-like device designed to float cargo or personnel from an airplane six miles above the earth to a pinpoint target 15 miles away.

Goodyear Aerospace Corp., builder of the device known as the parawing, says it is highly maneuverable and can be steered by radio signal.

The 25-foot triangular-shaped glider is made of flexible cloth and can carry a load of up to 500 pounds at the end of suspension lines. It can be folded into a compact package of less than three cubic feet, weighing 80 pounds.

FARM & RANCH LOANS

A Financial Service
For The Farmer
And By The Farmer

R. STANLEY PARSONS, Mgr.
SEE ME AT
604 HUMBOLDT PR 6-6931
Res. Phone JE 9-8725

MANHATTAN

Open Mon. through Fri.
8 a.m. to 5 p.m. (closed 12-1)

Branch Offices: CLAY CENTER & JUNCTION CITY

Federal
LAND BANK Assn. of
MANHATTAN

Serving Clay,
Geary, Pottawatomie & Riley Counties.



Monsanto Ramrod® WETTABLE POWDER

New "EASY-MIX" Package



Just cut the top of the new plastic bag. Add water. Shake. Pour into tank. Sure makes mixing easier for you. And Ramrod still gives you dependable weed control. And no carry-over. Get Ramrod wettable powder in its new bag or Ramrod granules now at

CK Processing Co.
East of Sale Barn PR 6-9269
MANHATTAN, KANS.

COW POKES

By Ace Reid

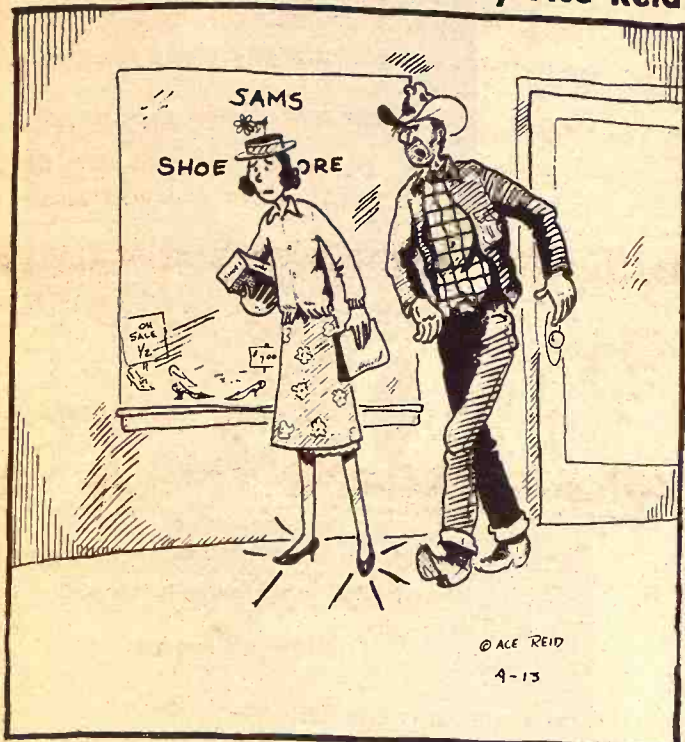

"Maw, you spent enough money on them shoes to buy two sacks of cow feed."

WALK
25
STEPS
OFF
POYNTZ

A GOOD PLACE TO SAVE
HOME
SAVINGS AND LOAN ASSOCIATION
107 NORTH FOURTH STREET / PHONE 776-9712
MANHATTAN

Census Bureau Predicts New Population Shifts In U. S.

Wichita will lose 2,000 people in the next six years, if predictions of the U.S. Census Bureau hold true.

The predictions, recently released by the bureau, list this city as one of the victims of a national population shift from cities to suburbs.

Wichita, along with several other urban centers serving farm areas, is expected to decline in population .6 of one per cent, the bureau says, from 350,000 persons in 1965 to about 348,000 in 1975.

But Topeka is expected to grow by 6 per cent to a 1975 population of 158,000, while Metropolitan Kansas City should boom with a 7.5 increase from 1,116,000 in 1965 to 1.2 million in 1975.

Missouri's other two large cities — St. Louis and Springfield — are expected to hold their own through 1975.

St. Louis, along with Detroit, Cleveland, Cincinnati, Buffalo and Pittsburgh, are expected to lose people by migration, although population figures will continue a slight increase from natural growth.

In the same predicament as Wichita are Sioux City and Des Moines, Iowa, and Spokane, Wash. They, too, face a predicted drop in population.

Nationwide, urban areas in the south and west are expected to get more people with the small or medium-sized cities growing the fastest. Cities in the north and east are expected to lose more people to less industrialized areas.

New York, Philadelphia and Chicago will continue to attract more people but only slightly.

St. Louis will grow by 7.2

per cent to 2,356,000 people in 1975.

Springfield, meanwhile, will enjoy an increase in population of 17.1 per cent from 140,000 in 1965 to 164,000 in 1975, the Census Bureau says.

The Census Bureau estimates show the 10 fastest growing urban areas through 1975 to be:

Fort Lauderdale, Hollywood, Fla.; Santa Barbara, Calif.; San Jose, Calif.; Huntsville, Ala.; Las Vegas, Nev.; San Bernardino-Riverside, Ontario, Calif.; WeWst Palm Beach, Fla.; Phoenix, Ariz.; Sacramento, Calif.; and Orlando, Fla., respectively.

Costs More To Give Money Away

Now it even costs more to give money away.

For Procter & Gamble Co. and Lever Brothers Co., 50% more.

The two soap producers said that effective immediately they will pay grocers 3 cents instead of the usual 2 cents for handling each of those little coupons that entitle consumers to a few cents off the marked price of a packaged product.

For the companies involved, that extra penny represents a substantial addition to costs.

The two companies and dozens of other makers of household products distribute the cents-off coupons each year

through newspapers, magazines, and those mailings addressed to "occupant," and one estimate is that over a half billion a year are redeemed. The coupons are designed to attract consumers to a new product, or give a fillip to a continuing marketing campaign.

Both Procter & Gamble and Lever, a member of the Unilever group, said they were making the increase in recognition of the higher costs incurred by stores in handling the cents-off coupons. These higher costs, the companies said, were detailed in a study conducted by Arthur Anderson Co., a marketing research group, for a number of food-industry organizations.



TRI-SULFA SOLUTION BOLUSES

Keep a supply on hand for prompt treatment of

**CALF PNEUMONIA
CALF DIPHTHERIA
SHIPPING FEVER
FOOT ROT**

A FULL-SERVICE STORE
FOR ANIMAL MEDICINES
PHONE ME 2-3272

HELD'S

STORE
CLAY CENTER, KANS.

LEASING

Farm and Industrial Machinery

If you can't buy it you can lease any piece of Allis-Chalmers machinery you may need, and at low rates. See Bob Martin for Industrial leasing, Jim Gates for Farm Equipment leasing.

HENRY SALES AND SERVICE

East Highway 24 and Meriden Road, Topeka, Kans. — FL 4-7641

Mix-Mill Automatic Feed Mills

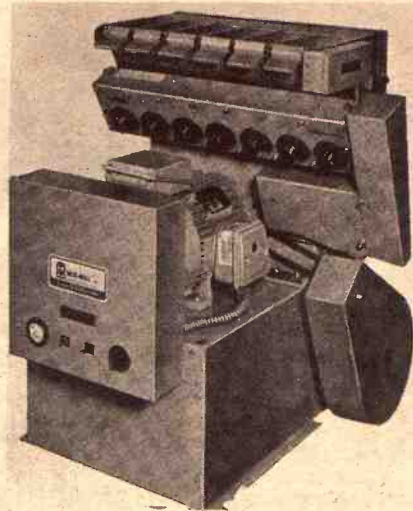

The gravity Mix-Mill is designed to utilize overhead grain storage facilities. It can automatically measure, mix and grind the ingredients from four or six overhead bins at one time.

Features and Specifications

- **Mill**—The gravity Mix-Mill unit is available in 3, 5 and 7½ hp. models for single phase power and 10-hp. in three-phase only, depending upon number of compartments and horsepower required.
- **Feed Delivery**—The gravity model features either right hand, left hand or rear delivery at the farmer's option.
- **Back Plate**—The gravity unit, like all other models, features an easy-to-remove back cover for easy changing of the screens.

North Central Steel Co., Inc.

116 West Second EX 2-2077
Minneapolis, Kansas 67467

Please send me details on Mix Mill Feed Processing Systems.

Name _____

Address _____

City _____ State _____ Zip _____

No. of tons of finished feed used per year _____ (total)

No. of Hogs _____ Beef Cattle _____ Dairy Cattle _____ Poultry _____

Present source of feed: Feed Dealer ☐ Mix own feed ☐ No.



a winning combination for corn weed control...

The combination of Du Pont "Lorox" plus Atrazine gives you the best annual weed and grass control for corn... while minimizing the carry-over problem. "Lorox" is known for its favorable rate of disappearance from the soil as well as for its superior ability to control a wide range of weeds and grasses. Atrazine is known for the manner in which it is tolerated by corn.

Mix them yourself or buy a ready-mixed formulation of the two—look for the bag containing linuron.

Distributed By

WOODBURY CHEMICAL COMPANY

St. Joseph, Mo.



Federal Land Bank Association

FUNCTION CITY



od
VDER



bag. Add water.
mixing easier for
dependable weed
control. Wettable
granules now at

Co.
6-9269

What To Do In Tornado Season

WASHINGTON, D.C. — Someday soon, you may have to protect your family from a tornado.

Will you know what to do?

The deadly twisters are most likely to strike on spring afternoons, between 4 and 6 p.m. the full responsibility for your family's safety could be yours alone.

DON'T MAKE the mistake of thinking it can't happen here. Although tornadoes are most common in the continental plains of the United States, they can — and do — occur in every state and at any hour of the day or night.

According to the U.S. Department of Commerce, the tornado is the most violent of all storms. The funnel forms several thousand feet above the earth, usually during a thunderstorm. It strikes quickly, leaving total devastation in a fairly short, narrow path. Its winds whirl at speeds of several hundred miles per hour, twisting and ripping at everything they touch and causing buildings to explode outward.

In an average year, these storms kill more than 100 people in the United States and cause 180 million dollars in property damage. On a single day, April 11, 1965, 37 tornadoes struck the Midwest, killing 271 and injuring more than 5,000 people.

TO REDUCE the human toll taken by these vicious storms, the Commerce Department's Weather Bureau is introducing a new element called Skywarn into its 1969 community tornado preparedness program. Skywarn is an effort to save lives by encouraging individuals, families and communities to work with government to reduce the threat of tornadoes.

Every homemaker can be part of the Skywarn program. All you have to do is prepare now, while the sky is blue, to keep your family safe from tornadoes.

What are the steps you should take to do this? They are several. Find the safest shelter area in your home. Be sure — now — that your children know what to do if a tornado should form when they are coming home from school or playing away from home in open country. A family preparedness plan will prevent panic at a time when seconds save lives.

IN REGIONS where tornadoes are fairly frequent, a storm cellar is a good family safety investment. Otherwise, basements usually afford the greatest protection in the home. A sturdy workbench or heavy table placed in the basement will shield you and your children from falling debris.

If your home has no basement, plan to take shelter in a room in the center of the house, under the heaviest furniture available.

If you live in a high-rise apartment building, look around now for a protected area in the basement or interior hallways on lower floors. When you have found one, show your family where it is.

Mobile homes are exceptionally vulnerable to tornadoes. History is replete with tragic cases in which they have been lifted, overturned and smashed to the ground by the rotating winds of a funnel cloud. Trailer park residents should ensure that a convenient community shelter is available. To be doubly careful, residents can develop a plan to cooperate in keeping watch for tornadoes during threatening weather.

CHILDREN, and others who might be caught in the open, should know that the only possible way to escape a tornado is to move away, at a right angle, from its path. If there is no time for evasive action, find a ditch or ravine and lie in it, covering your head, until the storm has passed.

The Weather Bureau — a part of Commerce's Environmental Science Services Administration — is the Nation's first line of defense against tornadoes. At the Bureau's National Severe Storms Forecast Center in Kansas City, specialists constantly analyze weather conditions throughout the United States in order to issue tornado watches as far in advance as possible.

They cannot predict exactly when or where the twisters will strike. They can, however, identify areas about 100 miles wide and 250 miles long in which there is a high probability that tornadoes will form.

THE KANSAS CITY center issues tornado watches for such areas, specifying the period of time when the danger exists. The tornado WATCH will be broadcast over local television or radio, alerting the public to be ready to take precautionary action if a tornado warning should be issued.

A tornado WARNING means that a tornado has actually formed. The warning will tell you where the tornado was seen and which way it is expected to move. If you are in or near its path, you have no time to lose. You must take shelter immediately.

Spend a few minutes now to rehearse your family's tornado plan. The seconds you gain may one day save your lives.



BRIEF YOUR CHILDREN

... Hide in a ravine ...

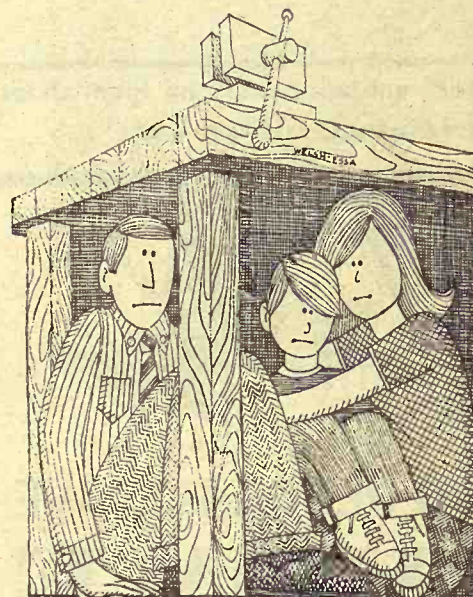

PROTECTION FROM DEBRIS

... Workbench or heavy table aids ...



STORM CELLAR HELPS

... Good protection investment ...

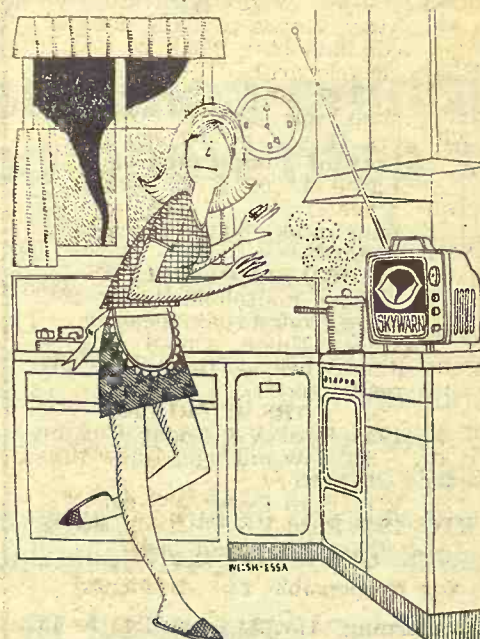

TORNADOES FORM IN AFTERNOON

... Family safety depends on mom ...



SALESALE



**WE ARE HAVING OUR SPRING
CLEARANCE SALE ON USED
MACHINERY**

TRACTORS

OLIVER Dsl. - 1952
Live PTO - Good Rubber \$298

JOHN DEERE 2010
RU Gas, 3 pt., hyd., wide front axle, Live PTO. Power steering. \$1995

8-26 JOHN DEERE 4010
Dsl. 3 pt., Live PTO, new paint, top mech. cond. \$3695

8-111 JOHN DEERE 3020
3 pt. hitch, new 16.9x34 rear tires, low hours. \$3990

COMBINES

6-54 JOHN DEERE
55 Combine - 14' platform Hi-Lo. Power steering, 1960 model \$2983

JOHN DEERE 55 Combine, 14' platform, 1958 model. Over \$1000 in parts put on machine. \$1995

MF 82 Combine. 14' platform. 1958 model, new paint, field ready. \$1595

BACK BARGAIN Lot Sp. PLOWS

These prices are cut 50% -
JD F120 4 Btm. 14" safety trip plow - NOW \$190

JD F45 4 Btm. 16" Plow; 17" AF Brg. Coultras. Almost New. NOW \$486

JD RW Disk Harrow; 12'6" - \$198

AC Disk Harrow, 9' A. F. Brg. - \$160

For complete listing, see
Grass & Grain April 8, 1969.

SALINA IMPLEMENT CO.

Box 1029 Salina, Kans. Phone TA 3-2206



Land Leasing
Clifford M. H...
agriculture,
express a proposa
overproduction
increases should
the way" as a
administration
pendation.
Hardin said
tion has asked
sional and farm
with the depart

Have y
conform

St. Geo

AU

As we ar
equipment an
miles south
from Lincoln

MAC

1966 IHC FE
front, fast
power steel
587 hours
1951 IHC M
wide front
1955 Model
combine, p
for windro
1959 IHC Mo
er
1963 IHC M
type balan
1965 IHC No
5 bar 9' r
Portable bo
sprayer w
vanized ba
16'x4" Mayr
2 8-ft. Krau
hyd. lifts
2 No. 8 IHC
9-ft. tandem
Graham plo
11'2" extens
hyd. lift
2 IHC drills
15 IHC sp
24' JD drag
Gehl cutter,
ter bar
Ensilage blo
Also the
ems: mount
M. cultivato
for H or M
Late model
corn bind

Tune in 1
a.m. for late

Way

Aucts: Bob
& Frank

Land Retirement Thru Leasing Cropping Rights?

Clifford M. Hardin, secretary of agriculture, has told Congress a proposal to curb farm overproduction by retiring large acreages should be "explored all the way" as a possible Nixon administration policy recommendation.

Hardin said the administration has asked various professional and farm groups to work with the department in studying

alternate methods of controlling U.S. farm output. His testimony was delivered March 5 before a House Appropriations subcommittee, and released in an official report.

"One group is toying with the notion — whether it will ever fly I don't know — of not buying the land but buying the cropping rights through an easement type of arrangement,

buying them more or less permanently, but not buying the farm," Hardin said. "The land might be used then for grazing or trees, or it might be used for specialized recreation. If it happens to fall in the way of an airport, of course, they get a bonanza."

Hardin said, "It may be that we are going to hit some resistance" in asking Congress to finance such a plan.

No decision on major farm policy will be made until later this year, Hardin has told newsmen. He plans to conduct a series of grassroots meetings at land-grant colleges throughout the country this summer to hear what rural leaders want. The first such meeting is scheduled at the University of Nebraska, Lincoln, on April 12. Others will be announced.

Some Chemicals Banned By ACP

Certain pesticide chemicals used to control weeds are not eligible for cost-sharing use by farmers under the Agricultural Conservation Program (ACP) according to Chairman Lawrence E. Brennan of the Agricultural Stabilization and Conservation State Committee.

He urged farmers who have signed up for weed control practices to check with their county ASCS office before buying or using any chemicals to be sure they are within regulations.

Chemicals which can no longer be used if the Federal Government is sharing the cost of the practice under ACP include trichlorobenzoic acid (TBA) and Trysben 200, polychlorobenzoic acid (PBA), sodium chlorate for spot treatment on fallow land, and picloram (Tordon).

Registration of these chemicals for the above uses was discontinued by the U.S. Department of Agriculture when no requests were received from manufacturers for continued

FOR SERVICE

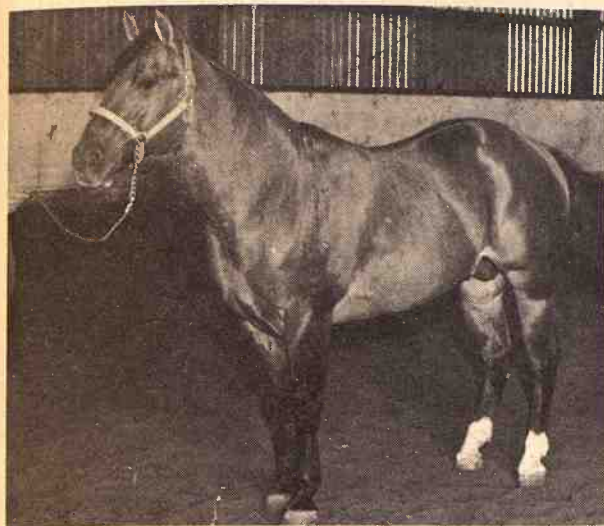

Champ's Bucky P83839

Have your colts sired by a top cutting horse with conformation. Dependable, with very best disposition.

Visitors Welcomed

MERLE & MARLENE FLINN
St. George, Kansas Phone 494-2685 Evenings

AUCTION SALE

Thursday
APRIL 24

Starts 10:00 a.m.

Lunch Served

As we are leaving the farm, we will sell all our farming equipment and some household goods at the farm located 4 miles south on Hwy. 14; 3 miles east, 1 south & 1/4 mile east from Lincoln, Kans.

MACHINERY

1966 IHC F656D tractor, wide front, fast hitch, full hyd. power steering, TA & only 587 hours
1951 IHC MD Farmall, also wide front for this tractor
1955 Model A 14-ft. Gleaner combine, pickup attachment for windrows
1959 IHC Model 55W, PTO baler
1963 IHC Model 100 7-ft. trail type balanced mower
1965 IHC No. 16 side delivery 5 bar 9' rake
Portable boomless tractor sprayer with 200 gallon galvanized tank
16x4" Mayrath grain auger
2 8-ft. Krause oneways with hyd. lifts
2 No. 8 IHC 3-16 plows
9-ft. tandem disc on wheels
Graham plow
112" extensions to 13' with hyd. lift
2 IHC drills, 16-8 & 16-10
15' IHC springtooth
24' JD drag harrow
Gehl cutter, single row & cutter bar
Ensilage blower
Also the following IHC items: mounted lister for H or M; cultivator & tractor loader for H or M; blade.
Late model single row PTO corn binder

12'4" grain auger; 6" auger; bale elevator; IHC S-3 cream separator; Sears double unit milker; DeLaval vacuum pump; 2 hay wagons; Cobey wagon with large box; 300 gal. gas barrel; barrel stand for 3 large barrels; barrel pump;
Old IHC 1 1/2 to 2 1/2 hp. water cooled engine
IHC 10C hammermill
Drive belt buzz saw
1 hp. elec. motor 110 or 220 1/4 hp & 1/2 hp. motors; mower windrower; tank heater; horse tank; manure spreader; 9 hp. Briggs & Stratton engine; Woods propane brooder; combine bin; Black & Decker electric drill.
Vise, anvil, forge & other shop tools; 2 power lawn mowers (1 self propelled); Lots of junk iron
Large 42,000 BTU propane heater
Sunstrand adding machine & stand

HOUSEHOLD ITEMS
Some household items; 1912 large round oak heating stove; Union school bell — dinner bell — these bells are really good.

CARS & TRUCKS
1958 Ford V-8 4-door Custom 300, low mileage, 4 new tires & battery
1940 Ford 2-door V-8 car
1948 Ford V-8 F6 truck, 2-spd., hyd. lift, grain bed

Not Responsible For Accidents

Tune in KSAL Thursday morning, Apr. 24 from 6:45 to 6:55 a.m. for latest sale news.

Wayne Bolte & Sidona Lehen

Aucts: Bob Perry & Frank Harz.

Lincoln, Kansas

Clerk: Saline Valley Bank of Lincoln.

April 15, 1969



To grow money on trees you must do some clever grafting.

CLAY CENTER SALES CO.

Hog Sale Every Monday Starts 1:00 p.m.

Cattle Sale Every Tuesday Starts 12:30 Noon

A DEPENDABLE MARKET FOR ALL CLASSES OF CATTLE

A LEADING MARKET PLACE FOR HOGS

H. P. ROBBINS, Clay Center, ME 2-3210
R. A. BRUEGGEMANN, Clay Center, ME 2-2761
HORACE WARE, Longford, ph. 338-2439

Barn Phone ME 2-2861
CLAY CENTER, KANS.

AUCTION SALE

Saturday
APRIL 19

Starts 1:00 p.m.

Lunch Served

As we have quit farming will sell at Public Auction the following personal property located 8 miles north and 4 east of Hillsboro, or 8 north, 5 west of Marion, or 5 east, 1 1/4 south of Durham.

IMPLEMENTS

1960 IHC No. 101 12-ft. S.P. combine, above average, always shedded, A-1, no custom work
1951 IHC M tractor, fully equipped, good, good rubber, recondition, A1
1948 IHC H tractor, fully equipped, good rubber, A1
John Deere 3-14 plow on rubber, good
IHC 2-14 plow on rubber, good
John Deere 2-row lister on rubber, good
IHC 2-row cultivator, fits H or M tractor, good
Oliver 12-ft. springtooth
Case 15-ft. springtooth
20-ft. pegtooth harrow
JD 10-ft. tandem disk
Case 10-ft. tandem disk
IHC 8-16 drill w/ fertilizer attachment, sealed bearings, press, on steel
Allis Chalmers forage blower w/ rubber conveyor belt, shedded, A1
Fairbanks Morse hammer mill, PTO, good
JD 7-ft. power mower, good
IHC side delivery rake, on rubber, good
Dump rake
Colby 8x16 trailer w/ grain sides and winch, shedded, A1
22-ft. bale elevator, PTO
Jayhawk manure loader w/ high or low pressure cylinder, good
Trailer type weed sprayer w/ 21-ft. booms, good
Clipper fanning mill, good
16-ft. 6-in. grain auger, good
16-ft. 4-in. grain auger w/ motor, good

let Fleetside 1/2 ton pickup, A1

SHOP TOOLS AND MISCELLANEOUS

Heavy Duty Master-Weld welder, 200 amp, A1; post vise; air compressor w/ tank; grinders; shovels; forks; tow chains; hand tools, etc.; assortment of nuts & bolts; wheel barrow on rubber; 32-ft. extension ladder; 500-lb. Fairbanks platform scale; 3 H Rototiller, like new; 1/2 H Dempster water pump, jet type; 6-in. 40-ft. drive belt; several gal. Red Implement paint; silage forks; 500-gal. propane tank; 2 electric milkers w/ lines and 26-gal. buckets; IHC 4 can milk cooler, less motor; 3 10-gal. cream cans; 6 volt tractor radio; air bubble; bolt cabinet;
Hog oiler; 2 cattle oilers; loading chute; 10 cedar poles, 20 to 26 ft. long, good; 6-in. 14-ft. I-beams; some channel, angle, flat and rod iron; metal barrels;
Some old machinery; old 4-wheel trailer; 8x16 ensilage trailer, sides and false end-gates; wood panels; roll snow fence; 2 10-ft. heavy metal hog troughs; 2 milk pumps w/ motors; wire roller to fit tractor; 1/2 rod measure wheel; 40cc vaccinating syringe; balling gun; some pipe, junk iron, etc.

18-ft. Amana freezer, good; 6-ft. GE refrigerator, good; 4 burner GE electric range, good; bathroom heater; gas range; large evaporative cooler; Dexter wringer washer; 2 rollaway tubs;
Stone jars; radiant gas brooder; Macomb oil brooder; electric chicken waterers; and other articles not mentioned.

Mr. & Mrs. Jerry Vajnar, Owners

Aucts: Ted Krehbiel, McPherson; Irvin Christensen, Durham.

Clerk: E. J. Costello.

Incentive Wool Level At 67c

Government payments for shorn wool sold last year will be based on 65.4 percent of the price producers actually received, the Agriculture department announced.

This compares with a rate of

65.8 per cent on 1967 marketings. The rate was adjusted to raise the average price producers received to an "incentive" level of 67 cents a pound for 1968 wool.

Producers averaged 40.5 cents for shorn wool last year, officials said. Thus the 65.4 per cent rate would mean an average federal payment of 26.5 cents a pound.

NEW FORD TRACTOR BARGAINS

Model 2000 Gas, 4 speed	\$3150
Model 3000 gas, 8 speed, LPTO	\$3595
Model 4000 Gas, 8 speed, Ind. PTO	\$3850
Model 5000 Gas, 8 speed, Ind. PTO	\$4650
Model 5000 Dsl., 8 speed, Ind. PTO	\$4995
Model 5000 Diesel, Selecto-Speed	\$5195
Model 8000 Diesel, 8 speed trans.	\$7995

McPherson Tractor Company

"FORD TRACTOR DEALER"
Phone 241-2900 McPherson, Ks.

Real Estate AUCTION

Approximately 550 Acres of the Late Michael J. Peters Land n Mitchell County, Kansas.

Wednesday, April 23, 1969.

Sale to held at Mitchell County Courthouse in Beloit, Kansas
Sale Time Is 2:00 p.m.

This farm is located 10 miles south and 1½ miles east of Beloit, Kansas.

LEGAL DESCRIPTION

The Northeast Quarter (NE¼); and the East half of the Northwest Quarter (E½NW¼); all in Section Ten (10), Township Nine(9) South, Range Seven (7) West of the 6th P.M., and The Southeast Quarter (SE¼); the North half of the Southwest Quarter (N½SW¼); and the Southwest Quarter of the Northwest Quarter (SW¼NW¼); all in Section Ten (10), and Part of Northeast Quarter of Southeast Quarter (NE¼SE¼) and Southeast Quarter of Northeast Quarter (SE¼NE¼) lying east of the county road in Section Nine (9), Township Nine (9) South, Range Seven (7) West, of the 6th P.M. in Mitchell County, Kansas, which part is more particularly described as that part of said NE¼SE¼ and SE¼NE¼ of Sec. 9-9-7 lying east of a line commencing at the Southeast corner of the Northeast Quarter of said Southeast Quarter of said Section 9, thence North on the Section line 230 feet; thence in a Northwesterly direction 1762 feet to a stone in the center of County road No. 485, said stone being the Southern terminus of said road No. 485; thence in a northwesterly direction along the center of said county road No. 485 to the north line of said Southeast Quarter of the Northeast Quarter of said Section 9; all in Township Nine (9) South, Range Seven (7) West, in Mitchell County, Kansas.

This farm has 142 acres of cropland — 52 acres wheat base, 51 acres feed grain base and 34 conserving acres. Balance in pasture and creek.

Possession subject to the present tenants rights. The entire premises described above will be sold as a single unit.

TERMS: 20% on day of sale, balance in 15 days .Good title and abstract furnished.

For information contact the auctioneer, Gerald Zimmer or Robert H. Meyer, Attorney, Mankato, Kansas.

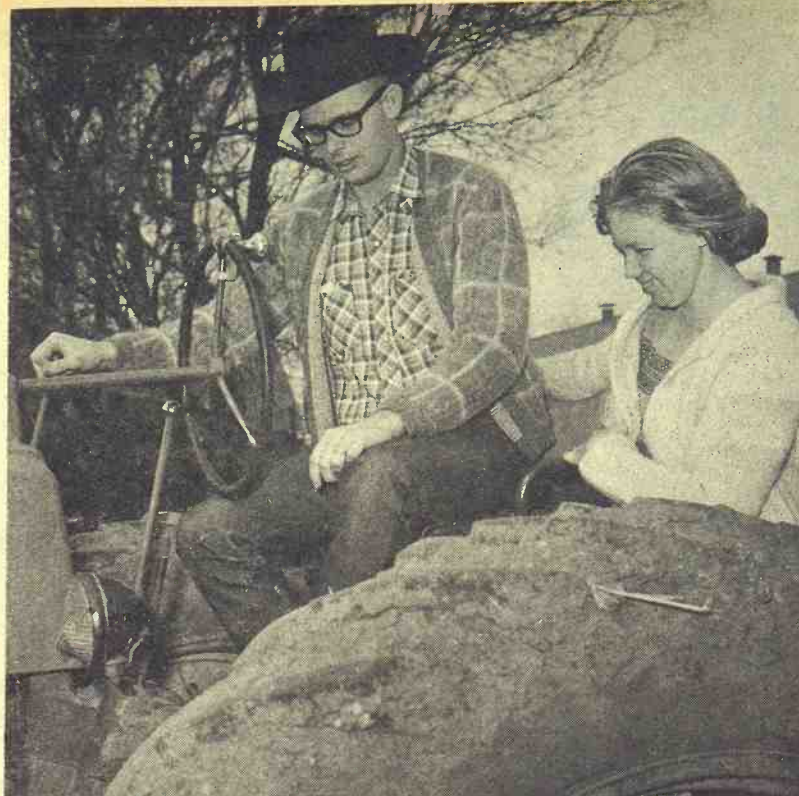

Off To The Army

Roy VonFange shows his wife Gail Ann some of the finer points about driving a tractor. Mrs. VonFange will be using the tractor feeding cattle and farming while Roy is in the Army. They farm 240 acres in Lincoln county and have 41 stock cows which are starting to calve. Gail Ann will be assisted by Roy's mother and sister. His father passed away 2½ years ago. Roy has since left for induction in the Army.

Teachers' Assn. Membership Down By 10%

Teachers Association faces a loss of members and internal dissension.

National Education Association membership has slipped by about 100,000 to one million since the end of the 1967-68 school year.

Main reason, staffers say, is an increase in dues to \$15 a year from \$10. Another factor: School administrators, though they're NFA members themselves, prove less willing to prod teachers to join as the association starts striking to back teacher bargaining demands.

Recent criticism of school administrators by the NEA's new president, George Fischer, anger principals. NEA Executive Secretary Sam Lambert tries to heal the growing rift between classroom teachers and administrators. But the Association of School Administrators, an NEA department, drifts toward independent status.

Some NEA officials believe the association could more effectively organize teachers in competition with the AFL-CIO American Federation of Teachers if administrators quit.

MATTRESS & BOX SPRINGS

Specials Every Day
New Low Prices
Buy Direct

Also Complete Rebuilding Service

Manhattan Mattress Co.

414 S. 4th PR 8-5302

"When your Stockers and Feeders are ready to go, ship 'em all to

South St. Joe! to the THURSDAY STOCKER-FEEDER AUCTION

Sale time: 10:30 a.m.

Call your St. Joseph Market Agency or Bill Bredemeier, AV 4-2425 Sabetha, Ks., collect, if you have stockers or feeders to sell between now and grass season.

Have him stop by and look at your cattle, with no obligation. No consignment is too large or too small.

ST. JOSEPH CENTRAL LIVESTOCK MARKET

SALE EVERY WEDNESDAY

With a large run of livestock on hand at our sale Wednesday the market looked \$1.00 to \$1.50 higher on all classes of cattle. We had a large crowd on hand and plenty of buyers and action was good throughout the entire sale. Listed below are a few sales from our Wednesday's auction:

CATTLE			
Joe Ackerman, Delphos	1 whif bu clf	395 @	36.25
Robert Rickter, Assaria	27 wf heifers	520 @	29.30
Robert Rickter, Assaria	58 blk heifers	534 @	29.20
Melvin Webb, Westfall	4 blk bulls	492 @	31.50
C. B. Swanson, Smolan	75 whif heifers	500 @	30.00
Fred Woody, Tescott	15 blk steers	457 @	33.00
Bob Fife, Concordia	7 whif steers	615 @	32.20
Marvin Keeler, Gypsum	6 black steers	500 @	32.40
Harold Dobrinske, Lorraine	1 whif steer	235 @	39.00
Louis Novotny, Ellsworth	3 blkwhif steers	468 @	32.50
Ted Anderson, Salina	1 blkwhif cow	855 @	21.75
Louis Schuddle, Ellsworth	2 whif heifers	282 @	32.00

For more information about prices for your livestock get in touch with us and we will come and look at them.

PAUL DIEHL, Brookville 225-3503

Beverly Stockyards Co.

Salina, Kansas

Phone TA 7-4479

Quinn Steinback, Manchester	1 holstein cow	1525 @	19.40
Williams & Morgenstein, Tess.	7 whif heifers	450 @	28.90
Clarence Hazlett, Minneapol.	20 blk steers	599 @	30.55
Also	9 whif steers	570 @	32.75
Alfred Palmer, Minneapolis	18 mix steers	697 @	31.00
Glea Gillum, Gypsum	6 holstein str	642 @	25.30
Clarence Hazlett, Minneapol.	14 blk steers		
Also	or bulls	410 @	33.50
Oscar Bloomquist, Smolan	24 mix str	981 @	29.05
Also	19 whif heifers	743 @	28.35
Laurence Alexander, Clifton	7 blk heifers	947 @	27.00
Art Sipple, Lindsborg	16 char steers	704 @	30.90
Also	12 whif steers	473 @	33.80
Dean O lenberger, Durham	249 wf heifers	567 @	29.16
George Hummel, Solomon	1 swiss str	1295 @	25.10
Dale Peters, Minneapolis	1 hol cow	1400 @	20.40
George Geske, Niles	1 whif steer	615 @	31.60
Jim Herman, Brookville	2 whif bulls	410 @	33.25

Dan Riedell, Assaria	21 blk steers	394 @	35.00
Also	blk heifers	364 @	30.70

HOGS

Jerome Janzen, Lorraine	6 white sows	501 @	17.55
Jim Schur, Culver	2 hamp butch	280 @	19.85
Ralph Schurr, Culver	7 mix butchers	282 @	19.75
Art Weis, Minneapolis	7 hamp butch	232 @	19.80
Clinton Jansen, Brookville	3 mix butch	250 @	19.80

We already have between 500 and 700 cattle listed for this Wednesday's sale. Whether buying or selling livestock, plan to be with us Wednesday. For highest prices for your livestock and one of the most widely advertised sales in Kansas bill your next consignment to the BEVERLY STOCKYARDS COMPANY at Salina. For more information about prices and selling time on your livestock, get in touch with us and we will come and look at them.

Beverly Stockyards Co., Salina, Kansas,

Located on east edge of Salina on old highway 40

JACK BEVERLY, Salina TA3-3191
HARLAN JENSEN, Salina TA3-8445

BOB GRACE, Salina, TA 7-1541
JIM. FORSHEE, Concordia CH3-4717

Market reports on KFRM every Wednesday morning at 7:15 and every Wednesday on KSAL at 11:30.

16

Grass & Grain

April 15, 1969

AUCTION

Tues., April 22
Starts 1:00 p.m.

As we have leased our farm land, we will sell the following items to the high bidder.

Sale to be held on the farm located 1 mile north & ½ west of Trenton or app. 2 N & 2 W from Salina.

MACHINERY

Massey Harris 1952 14-ft. combine in very good shape
M&M propane tractor, in good shape

4 bottom Case plow
M&M drill, 20x8 with \$300 worth of new press wheels
15-foot M&M tiller with new shovels

4 section JD springtooth Krause tandem wheel disc

7 foot MH mower
Cross bale elevator

½ hp. electric motor
MH side delivery rake

4 wheeled hay trailer
M&M 8-ft. oneway

JD manure spreader
IHC electric cream separator

Drag harrow; lots of gate panels; hedge posts; barb wire; grease guns; 61 sheets galvanized iron;

Lots of old iron, tools, etc.
Several antique items; some household goods; and many miscellaneous items.

Time KSAL, Tues. morning, Apr. 22nd, from 6:45 to 8:55 a.m. for any further sale information.

RUSSELL LIGHT

Owner

R. R. 2, Salina

Aucts: Bob Perry & Frank Harz.

Clerk: Arlo Gruenthal.

AUCTION

Tues., April 22
Starts 1:00 p.m.

As we have leased our land, we will sell the following to the high bidder. Sale to be held on the 1 mile north & 1 mile west of Salina, from Salina.

MACHINERY

Assey Harris 1952 14-hp. in very good shape. M propane tractor, in shape. Bottom Case plow, 24" M drill, 20x8 with 10" worth of new press wheels. Foot M&M tiller with hovels. Section JD sprayer/brush. Cause tandem wheel disc. Foot MH elevator. 1 hp. electric motor. 1 side delivery rake. Wheeled hay trailer. M 8-ft. oneway manure spreader. 1 electric cream separator. Rag harrow; lots of hedges; posts; barb wire; 61 sheets galvanized iron.

Several old iron tools, etc. Several antique items. Household goods; and miscellaneous items. KSAL, Tues., noon. 2nd, from 6:45 to 7:00 p.m. for any further sale information.

RUSSELL LIGHT

Owner: R. R. 2, Salina. Auctioneers: Bob Perry & Arlo Gruenthal.

Joe!

THURSDAY AUCTION

Sale time: 10:30 a.m.

Bill Bredemeier, you have stockers this season.

With no obligation.

CENTRAL MARKET

na, Kansas

phone TA 7-4479
k steers 394 @ 35.00
heifers 364 @ 30.70

te sows 501 @ 17.55
up butch 280 @ 19.85
butchers 282 @ 19.75
up butch 232 @ 19.80
butch 250 @ 19.80

00 cattle listed for this or selling livestock, plan to get in touch with us and

reports on KFRM every day morning at 7:15 and Wednesday on KSAL at



EXTRA TREAD EXPRESS

Hercules Extra Tread Express-Absolute premium quality construction throughout. Cooler running Dura-Syn 3 rib tread makes the Extra Tread Express a superior tire for any over-the-road operation.



Best Rubber on the Road

TRUCK TIRE SALE



HERCULES "H.D.T.L."

Hercules "H.D.T.L." — Specially engineered to perform both on and off the road. Self cleaning Posi-Traction Tread keeps equipment moving when others fail. Extra strong cord body resists snags and cuts, giving added life.

LOOK AT THESE PRICES

6 Ply Nylon			6 Ply Nylon			
Size	Price	F.E.T.	TUBE TYPE		TUBELESS	
6.70x15	21.78	2.42	Price	FET	Price	FET
7.00x15	24.72	2.86	6.70x15	24.64	2.83	27.60
7.10x15	22.56	2.53	7.00x15	28.63	3.30	31.19
6.50x16	20.25	2.38	7.10x15	26.21	2.85	28.75
7.00x16	26.37	3.03	6.50x16	25.71	3.02	
7.50x16	31.18	3.51	7.00x16	30.41	3.35	
			7.50x16	33.01	3.99	

LOOK AT THE QUALITY
HERCULES TIRE SALES

610 North 3rd MANHATTAN, KANS 776-9453

TRUDO STANDARD
Phone 456-9123
BELVUE, KANS.

LARRY'S STANDARD
Phone ST 5-2441
WATERVILLE, KANS.

COMPETITIVELY PRICED AT OTHER HERCULES DEALERS



New K-State Sheep Facility

Visitors inspect the new sheep facility at Kansas State University which was dedicated last week. The facility replaces an older one destroyed by a tornado in June 1966.

Dedication ceremonies were in conjunction with the annual Sheep Day at KSU. More than 100 sheep producers from all parts of the state were on hand to inspect and dedicate the new facilities.

Dr. Floyd Smith, acting vice president of agriculture at K-State, said, "the wind that destroyed our sheep facilities in a tornado must not have been all bad, because now we have this new, well equipped laboratory facility with which to serve you."

NEK HEREFORD ASSN.
RENAMES SOUTHARD

The Northeast Kansas Hereford Association has reelected Jesse Southard of Hoyt as its president. Others officers are Keith Kessler, DeSoto, vice-president; Eldon Gideon, North Topeka, secretary; Ray Hottman, Muscotah, publicity chairman; and directors Gene Reichart, Arrington; Robert Hug,

Scranton; and Oscar Reichart, Valley Falls.

DISC BLADE SPECIAL

18" 10 gauge disc harrow blades
\$3.69 each

In lots of 10

SPECIAL

All jackets and overalls on hand — at 20% off

HOLT FARM

ITCO SUPPLY

Next To Sale Barn
MANHATTAN PR 6-7943

Auctions and sales can be found in both sections of Grass & Grain this week.

First Section
Pages 15 and 16

Manhattan Commission Co., Inc. Sale Every Thursday

We sold 1246 head of cattle at our sale last Thursday, with plenty of buyers from out of state and local areas. Prices on cows, bulls and all other classes of cattle were higher. If you have any cattle to sell, bring them to the MANHATTAN COMMISSION COMPANY, INC. and we will sort your cattle to bring you the most dollars.

Below is a partial listing of our sale:

FAT CATTLE & FEEDERS		
1 whifce steer	600 @	32.60
5 whifce steers	607 @	32.60
3 whifce steers	597 @	32.25
1 blkwhif steer	620 @	32.10
1 whifce steer	665 @	31.75
3 whifce steers	595 @	31.50
16 whifce steers	763 @	30.10
1 whifce steer	765 @	30.10
21 whifce steers	1037 @	30.00
5 blkwhif steers	632 @	30.40
1 black steer	610 @	30.00
3 whifce heifers	570 @	29.50
13 mixed steers	975 @	29.30
11 black steers	747 @	29.00
15 black steers	579 @	28.50
10 whifce heifers	938 @	28.25
7 whifce heifers	971 @	28.25
49 mixed heifers	570 @	28.10
3 whifce heifers	695 @	28.00
4 whifce heifers	661 @	28.00
21 mixed heifers	571 @	28.00
2 whifce heifers	583 @	27.80
23 mixed heifers	574 @	27.75
8 whifce heifers	751 @	27.70
10 black heifers	602 @	27.70
3 black heifers	583 @	27.20
1 blkwhif heifer	705 @	27.00
7 whifce heifers	949 @	26.50
6 holstein steers	608 @	26.00
3 blkwhif heifers	650 @	25.20
11 holstein steers	871 @	24.60
2 black heifers	635 @	23.90

1 whifce steer	425 @	33.50
1 whifce steer	505 @	33.50
12 whifce steers	508 @	33.50
1 whifce steer	450 @	33.50
4 black steers	418 @	33.30
1 whifce steer	350 @	33.25
6 whifce steers	556 @	33.10
2 whifce steers	453 @	33.10
1 whif hm steer	450 @	33.00
36 blkwhif steers	510 @	33.00
2 whifce steers	506 @	32.90
2 black steers	508 @	32.90
1 whifce steer	525 @	32.80
3 shthm steers	378 @	32.75
6 whifce steers	533 @	32.70
4 black steers	552 @	32.70
1 whifce steer	430 @	32.50
4 blkwhif steers	528 @	32.40
2 whifce steers	478 @	32.25
1 black steers	450 @	32.25
1 whifce steer	565 @	32.00
3 whifce steers	458 @	32.00
2 black steers	490 @	32.00
2 blkwhif hm steers	375 @	31.70
2 wf hm str & bulls	395 @	31.40
3 shthm steers	493 @	31.30
2 blkwhif steers	543 @	31.10
2 whifce hm steers	475 @	31.10
2 whif hm steers	453 @	31.10
4 shthm hm steers	482 @	31.00
3 holstein steers	244 @	30.25
6 whifce steers	798 @	30.00
1 whifce steer	745 @	30.00
2 black bulls	463 @	29.25
9 black steers	474 @	28.75
4 black steers	480 @	28.50
1 holstein steer	350 @	27.25
2 holstein steers	480 @	26.10

HEIFER CALVES		
1 whifce heifer	205 @	35.50
2 whifce heifers	243 @	34.00
1 blkwhif heifer	295 @	30.50
3 black heifers	352 @	29.90
4 whifce heifers	400 @	29.60
3 whifce heifers	377 @	29.60
1 blkwhif heifer	415 @	29.50
8 black heifers	426 @	29.40
6 whif hm heifers	423 @	29.40
11 whifce heifers	434 @	29.40
5 whifce heifers	412 @	29.30
2 whifce heifers	488 @	29.20
25 blkwhif heifers	479 @	29.10
21 blkwhif heifers	436 @	29.10
2 blkwhif heifers	450 @	29.10
18 black heifers	393 @	29.00
1 wf hm heifer	455 @	29.00
5 whifce heifers	491 @	29.00
10 mixed heifers	477 @	28.90

13 mixed heifers	491 @	28.90
8 whifce heifers	401 @	28.75
3 whifce heifers	513 @	28.70
2 whifce heifers	363 @	28.60
1 blk hm heifer	440 @	28.50
4 wh hm heifers	458 @	28.40
9 whifce heifers	551 @	28.10
3 blkwhif heifers	515 @	28.00
3 whif hm heifers	457 @	28.00
3 whifce heifers	552 @	28.00
3 whif hm heifers	485 @	27.90
1 whifce heifer	565 @	27.75
5 black heifers	533 @	27.60
9 blkwhif heifers	545 @	27.40
2 wf red nk hfrs	563 @	27.25
3 whifce heifers	468 @	27.10
3 whif hm heifers	443 @	27.00
2 blkwhif heifers	448 @	26.90
2 shthm heifers	445 @	26.75

BULLS		
1 whif hm bull	@	375.00
3 wf str & bulls	348 @	36.60
1 blkwhif bulls	455 @	33.00
3 whif hm bulls	382 @	32.80
6 whif hm bulls	476 @	31.00
1 wh hm bull	885 @	24.60
1 char bull	1805 @	24.30
1 whifce bull	1785 @	24.10
1 holstein bull	1695 @	24.10
1 whif hm bull	1125 @	23.30
1 holstein bull	2150 @	22.25

COWS		
2-2 whif cows/clvs	hd. @	289.00
4-4 sh cows & blk clvs	@	280.00
2-2 whif cows/clvs	hd. @	279.00
2-2 whif cows/clvs	hd. @	270.00
1-1 bwf cow & calf	hd @	255.00
1 whif hm cow	1105 @	24.30
1 whif hm cow	885 @	23.20
1 whifce cow	820 @	23.10
1 whifce cow	1000 @	21.60
1 whif hm cow	1160 @	21.50

2 1/2 MILES EAST OF MANHATTAN ON US 24

1 whifce cow	815 @	21.30
1 whif hm cow	1160 @	20.70
1 whif hm cow	1065 @	20.50
1 whif hm cow	1065 @	20.30
1 whifce cow	1020 @	20.20
1 whif hm cow	1055 @	20.20
2 whif hm cows	1090 @	20.10
1 whif hm cow	990 @	20.10
1 holstein cow	1340 @	20.00
1 holstein cow	1565 @	20.00
1 holstein cow	1390 @	20.00
1 holstein cow	1220 @	20.00
1 holstein cow	1430 @	20.00
1 whifce cow	965 @	20.00
2 whifce cows	1030 @	19.90
1 black cow	1005 @	19.90
1 shthm cow	1270 @	19.70
1 whifce cow	1170 @	19.50
1 whifce cow	730 @	19.50
1 holstein cow	1250 @	19.40
1 holstein cow	1530 @	19.30
1 whifce cow	800 @	19.30
1 holstein cow	1005 @	19.20
1 whif hm cow	1025 @	19.20
1 whifce cow	1095 @	19.10
1 holstein cow	1395 @	19.10
1 whif hm cow	930 @	19.00
1 holstein cow	1105 @	19.00
1 br swiss cow	1710 @	19.00
1 whifce cow	970 @	19.00
1 holstein cow	1395 @	18.90
1 black cow	900 @	18.70
1 holstein cow	1090 @	18.70
1 holstein cow	1230 @	18.60
1 whifce cow	1180 @	18.60
1 holstein cow	1485 @	18.10
1 holstein cow	910 @	17.80
1 black cow	825 @	17.80

CONSIGNED
for THURS., APRIL 17
16 choice Hereford cows, 3 & 4 years old /w calves by side. These are real outstanding cows, calfood vacc. — 35 real choice blkwhif yearlings.

BUYING FAT HOGS

We buy fat hogs in Manhattan, Alma, and Eskridge according to the following schedule:

At Manhattan
Tuesdays & Saturdays

BUYING HOURS

8 a.m. to 1:00 p.m.

At Alma
Every Tuesday

8 a.m. to 1:00 p.m.

At Eskridge
Every Wednesday

8: a.m. to 1:00 p.m.

For information call the barn in Manhattan, PR 6-4815. Or you may call Joe Raine at Maple Hill 663-2226, or Eskridge yard 449-2347, or Alma yard 765-3841

FOR ESTIMATES
W. E. DUGAN -----Alta Vista, 229-6430
JOE RAINE -----Maple Hill, 663-2226
DON WELLS -----Manhattan, JE 9-3744
MERVIN SEXTON -----Abilene, CO 3-3449
C. J. WENTZ, bus. mgr. Manhattan, JE 9-5561

BARN PHONE -----Manhattan, PR 6-4815

Consignment Reports
WIBW radio 6:30 A.M. Thursdays
WIBW-TV 12:15 Noon Wednesdays

The Manhattan Commission Company, Inc.

2 1/2 MILES EAST ON US 24
MANHATTAN, KANSAS

AUCTIONEER: JOE RAINE



Baseball Back In G&G Area

G&G area baseball fans will have major league baseball closeby once again, as Kansas City has returned to American League play. The new club, called the Royals and locally owned, attracted 17,600 fans in the debut last Tuesday.

NO MATTER HOW YOU LOOK AT IT..



**THIS IS A FINE TIRE PROGRAM — A GOOD DEAL FOR
SERVICE STATIONS, CAR DEALERS, & TIRE MERCHANTS**

- * Highest Possible Quality * 4 Full-Ply Passenger Tires
- * Attractive Buying Prices * Plus Many Other Profit Features



Hercules Tire Sales

610 N. 3rd Manhattan, Kans

Call Collect 913-776-9453

"THE BEST RUBBER ON THE ROAD"
... and off



Light Hereford Assn. Sale At Norton

NORTON — The Kansas Hereford Association's spring sale grossed \$18,887, with 49 bulls averaging \$366 and 7 females \$207.

Eighteen commercial heifers averaged \$162 per head to add to the sale total.

The top sale was \$700 paid by Haddley Herefords, Portis, for a consignment from J. A. Schoen & Son, Lenora, and the same \$700 price paid by Everett Curry of Levant for another Schoen entry.

Volume buyers for the sale were Ericson & Ericson, Prairie View; Harold Lungren, Gove; and Miller Brothers, Marquette.

George Morse was auctioneer.

'Too Good' Weather For Farm Show

SALINA — The weather was too good for the Mid-America Farm Exposition here last week.

The weather for the 3-day show was so good that farmers used it to work early and late in the fields.

The Salina Chamber of Commerce admitted that it could have had more lookers for the show, though there were registrations from as far away as Hebron, Nebraska.

Those who visited the show saw the latest in modern farming equipment and supplies. More than 100 exhibits from more than 70 manufacturers were displayed, ranging from giant tractors to power lawn mowers.

Most of the manufacturers were from Kansas, but also represented Missouri, Illinois, Michigan, Nebraska, Iowa, Minnesota, Oklahoma, Pennsylvania, and Colorado.

The committee is already eyeing next year's show and has invited exhibitors to give suggestions. A little weather not quite so conducive to farmwork will undoubtedly be one of the suggestions.

The End of One Dream and The Beginning of Another

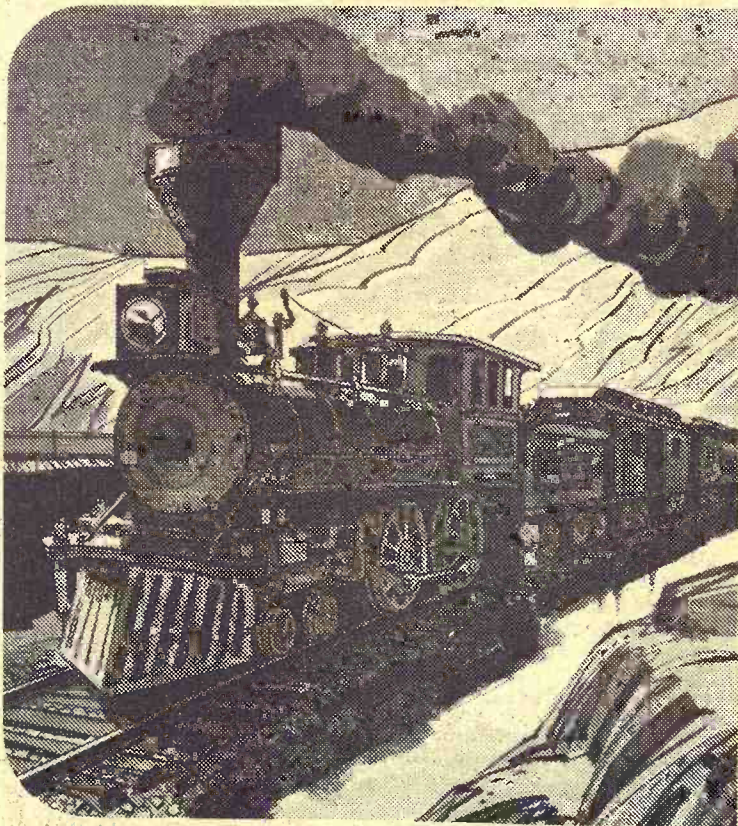

from 450 hp to 6600 hp

Union Pacific is making history again. During the first year of their second century, twenty-five 6600 hp Centennial locomotives—the most powerful diesels in the world—will be added to UP's expanding fleet of rail-power. These new locomotives are

Union Pacific's way of meeting the shippers' demands for higher speeds, hauling heavier loads and increased traffic. And to help you get started with your transportation/distribution... there's a UP traffic engineer as near as your phone. He'll be glad to assist.



And for confidential plant site information in the Union Pacific West, write Edd H. Bailey, President, Union Pacific Railroad, Omaha, Nebraska 68102.

POWERFUL LOCOMOTIVES ARE SHARP NEW TOOLS OF UNION PACIFIC

GRASS & GRAIN CLASSIFIED ADVERTISING

RATES: \$1 a week for 15 words or less. Add 5¢ a word for additional words. **DISCOUNTS:** (with cash orders only) deduct 10% if ad runs 2 weeks. Deduct 25% if ad runs 4 weeks. **REFUNDS:** (with cash orders only) refund at the Ag Press office for any unused amount paid if an ad is cancelled. **CLASSIFIED DISPLAY:** (boxed ads) \$1.82 a column inch. **CASH:** ads not accompanied by cash have a 25-cent billing charge added.
Mail To: Ag Press - P.O. Box 1009 - 1207 Moro - Manhattan Kansas 66502 - JE 9-7558

Notices

AUCTIONEERING

Lawrence E. Welter
AUCTIONEER
REAL ESTATE BROKER
Your Sale Solicited
Large or Small
EAST HIGHWAY US 24
MANHATTAN PR 8-3455
Real Estate
And General Sales

Ed Reimer AUCTIONEER

We Specialize in Selling
DAIRY CATTLE
"A complete Sale Service"
Phone or write for sale
dates.
Telephone 367-2373
GOESSEL, KANSAS
"Marion County"

Bob Wilson

Auctioneering
Real Estate
All types sales
Ph. 494-2552
or 778-3424
Box 118 - St. George, Ks.

MEMORIALS

Rundle

MONUMENT CO.
(Formerly Cody)
HARLAN RUNDLE
Stones designed and cut by
experienced craftsmen in our
own plant.
Office & Display
4th & Grant
ME 2-2323
CLAY CENTER

CEMETERY MEMORIALS

54 Year Continuous Service
Display Located on US24
East of City Limits

SCHAUBEL MONUMENT CO., INC.

RR 3 Box 20 ME 2-3531
Clarence Blanc, President
CLAY CENTER

MONUMENTS

MANHATTAN MONUMENT CO.

J. J. BEAUDET
Office and Display
123 No. 3rd
Office Phone Res. Phone
PR 8-5137 PR 8-4978
MANHATTAN, KANS.

DAIRY SUPPLIES

DeLaval Clay

All Makes
Service & Repair
Dairy Equipment

Joe McClure

Ph. 229-5284 Alta Vista

WAMEGO DAIRY SUPPLY

Your authorized dealer for:
DeLaval milkers
Clay push-button farm eqpt.
Mueller Bulk Tanks

Stores And Service From
Wamego & Sabetha, Kansas

For Free Estimates Call:
**WAMEGO 456-7200 or
SABETHA AV 4-2958**

INSURANCE



MFA INSURANCE

Auto - Fire - Life
Liability - Auto Loans
Hospitalization

ORRIS MARSHALL

ME 2-3902 - 423 Court
CLAY CENTER, KANSAS

LAND IMPROVEMENT

LAND IMPROVEMENT

"Soil Conservation Doesn't
Cost—It Pays"

Ponds, terraces, waterways,
and leveling, drainage ditches,
clearing, landscape grading.

Roggendorff

Conservation Construction
Arthur Roggendorff
Phone JE 9-3984
1630 OSAGE-MANHATTAN

Livestock

Dairymen — Buy SPECIALS

The Best For Less

We have for your selection at
all times the largest supply of

FRESH SPRINGER
HOLSTEIN — GUERNSEY
JERSEY

SWISS and MILKING
SHORTHORN COWS &
HEIFERS

Financing available — up to
24 mos.
100 head of open Holstein hei-
fers

50 head Holstein heifer calves
CALVES! CALVES!
We will have 400 to 500 calves
beef cross. 2 weeks to 450 lbs.
At our barn every week for the
next several months.

W. G. WIEBE

Phone 244-7625
Summerfield, Kansas

BULLS FOR SALE

Group of 2-yr. old bulls with a
lot of size and conditioned to
turn out now. An outstand-
ing group of bulls 18 mo. old
15 herd-improving commercial
heifers
Weaning and post-weaning
gain information available on
all bulls.

Amstein

HEREFORD RANCH

Phone 913 455-3628
4 mi. south of CLIFTON, KS.,
or 8 west & north of Clay Cen-
ter.

Consignment Horse Sale

Fri., April 18

at Sale Barn, 7 p.m.

Council Grove

Date changed from April 11.
Santa Fe Trail Riders, sponsors.
All consignments welcome.

5% commission, \$3 no sale

Phone Clyde Scott, 767-6644
Council Grove

REGISTERED Quarter Gelding
four years old April 5. Sorrel
with four stocking legs. Sired
by Leo. Dam Tar Wag. Palom-
ino mare, 4 years old in May
Quarter Horse gelding 9 years
old, good stock horse. All these
horses are well broke and rid-
den by kids. Two miles south
of Ottawa on Highway 59, Ph.
CH 2-3155 after 6 p.m., Gene
Mohr x8

REGISTERED BERKSHIRE
boars ready for heavy service.
Extra quality, meat type. Del-
bert Hollinger, half mile south
Lyons, Kansas. x7

TWO AND THREE yr. old Reg.
Hereford bulls, with size & qual-
ity. Reasonably priced. August
Carlson, Smolan, Kans., Phone
Salemberg 1017. SB7

FOR SALE — 50 heavy spring-
er Holstein heifers. Robert Da-
vis, Westphalia, Ks. (913) 489-
2208. x18

ANGUS BULLS — Big, grow-
thy, registered 2 year olds. Ken-
neth Moore, Roxbury, Kans.,
Phones 9 or 2314. x8

NATIONALLY ACCREDITED
SPF Hampshire boars, open
gilts, serviceable. H. Wayne
Shirley, Horton, Kansas Phone
913 474-3349. x12

6 CHAROLAIS BULLS ¾, ¾.
No. papers. 18 mo. Also sell or
lease 6 yr. old purebred Charo-
lais bull. Paul Mannel, Lincoln,
Kansas. SB8

FOR SALE — 19 month old
registered Angus bulls. Ermitre
Breeding, Star Angus Farm,
Miltonvale, Kans., phone 427-
4506. x9

PUREBRED DUROC boars, ex-
tra good, stretchy, meaty type.
Rodney Knopp, Chapman, Ks.,
Phone Woodbine 1824. x7

FOR SALE — Registered Pol-
led Hereford cows with calves.
3 year old herd bull, ALF Beau
Mischief 75. Gerald Gerdes, Wy-
more, Nebr., phone 402 674-3376.
x7

FOR SALE — Duroc boars. 25
head recently officially sonoray-
ed an average of 4.99 sq. in.
loin eye and probed .91 average
backfat. Outstanding individu-
als. Nationally accredited SPF.
Open gilts. Fred Germann,
Dwight, Kans. Phone Junction
City 238-4382. x9

FOR SALE — Four coming
2-yr. old Angus bulls, weight
1200 to 1350, now ready for
heavy service. 2 Scotch bred &
to Billot Bred Hammarlund
Angus Farm, St. Marys, Kans.
437-2774. SB9

FOR SALE — Large Hol spr.
heifers. Diedrick Farms, Cul-
ver, Kans. 913 283-4227 or 913
283-4222. SB9

FOR SALE — Purebred Hamp-
shire boars, Roth Bros, Green,
Kans. Phone WI 4-2237 or WI
4-2238. SB9

WANTED TO BUY — 100
weaning lambs and also 100
ewes. Will buy in lots of 25 or
more — quote price. Ed Jung-
hans, Phone 238-4341, Junction
City, Ks. SB7

FOR SALE — Registered Pol-
led Hereford cows with calves,
bred and open heifers, bulls,
commercial cows and heifers.
Ora Lane, Madison, Ks., Phone
437-2816. x10

FOR SALE — Purebred Angus
bull 4 years old. Gilbert Wille,
Wamego, Ks., Phone 456-9967.
x8

FOR SALE — 11 weaning pigs.
Also 2 crossbred rams. Dennis
Umscheid, Wamego, Phone 456-
2286. x7

FOR SALE — Registered
Hampshire boars (serviceable
age) and gilts; very nice. From
popular "Duplicator" line. Bob
Roberts, Council Grove, Phone
White City 349-2343. x10

FOR SALE — 40 Angus cows
3-5 years old with 32 calves by
side, balance springers. 26 good
quality Hereford cows with big
calves by side. Robert Eldridge,
Alta Vista, Kans., phone 229-
6846. x7

REGISTERED HAMPSHIRE
serviceable age boars and open
gilts. Littermates were champ-
ions at the recent NCK Barrow
Show with following carcass
data. Length 29.4. Backfat 1.29.
Loin eye 5.48. 17.56% ham.
Hamloin index 130.4. Herman
Dohl, Sylvan Grove, Kans., 526-
3303. SB9

FOR SALE — 14 two year old
registered Angus heifers, large
type, bred to Kenmore Viscount
bull. Charles A. Miller, Gyp-
sum, Kansas, AC 913 OW 6-4518
x8

WANTED — 500 head of choice
open Angus heifers for immedi-
ate or May 1 delivery. 500 to
550 lbs. Dave Karnowski, Em-
mett, Ks., Phone 535-2597. x8

ANGUS BULLS — Registered
ten to 24 months old. Modern
types. Marshall and Bandolier
breeding. 929 S. Santa Fe, C. G.
Wagner, Salina. TA 7-6263. x7

FOR SALE — Purebred Duroc
boars, Crackerjack bloodlines.
Floyd Anderson, Lindsborg,
Ks. 227-3105. x7

FOR SALE — Serviceable age
Yorkshire boars. Phone 913
456-2394, Vernon Setzer, St.
George, Kans. x7

FOR SALE — Four yearling
reg. Quarter colts, price reason-
able. Make a good 4-H project,
and two broke 3 year old reg.
Quarter mares. Harry Kane,
Ph. 562-3467, Marysville, Kans.
x7

FOR SALE — Registered horned
Hereford bulls, serviceable
age. Leroy Fechner, Alta Vista,
Ks. Phone 229-5221. x7

DUROCS — "Superior" group.
Modern meat type. Boars "Per-
fect Star" Priced reasonable.
Vern Albrecht, Smith Center.
x7

CHAROLAIS BULLS for sale:
A good selection of Purebred
& 15/16 Charolais bulls, ready
for service. Popular & proven
bloodlines. Laue Charolais
Ranch, Lester C. Laue, Hanov-
er, Ks. ED 7-2600 x7

FOR SALE — Serviceable 2-yr.
old Horned Hereford bulls, Mill
Iron and True Onward. Kocher
Bros, care of Marlin Kocher,
Onaga, Ks., Phone 889-4695 or
889-4575. x7

FOR SALE — SPF Duroc boars
serviceable age and guaranteed.
2 miles east of Highway 77 on
Kansas-Nebraska line. Arlan
Argo, Wymore, Nebr., Ph. 402
674-3373. x13

FOR SALE — 50 sheep bunks.
Leonard Travelute, Waterville,
Kansas. x7

NATIONALLY ACCREDITED
SPF Yorkshire boars and open
gilts. Harvey Herrs, Linn, Ks.,
66953. Phone 348-2252. x9

ONE 8 year old Quarter Horse
mare, broke, gentle. One year-
ling horse colt and almost new
saddle. Phone 913 765-3504, Eva
Whittenburg, McFarland, Ks. x7

40 HEAD Hereford cows for
sale; calves at side. Also 2 reg-
istered Hereford bulls. Phone Ri-
ley, Kans., 485-2362 after 6 p.m.
Richard Christenson, Rt. 4,
Box 266, Manhattan. SB7

FOR SALE — 25 Hereford hei-
fers with calves, 20 Hereford
cows, 3 to 5 yrs. old, with 10
calves, balance springers. 5 An-
gus cows 3 to 4 yrs. old with
calves. Warren Charpie, Mor-
ganville, Kans. Phone 926-3443.
SB8

FOR SALE — 6 yrs. old reg-
istered Quarter Horse. Ph. 913
WE 4-2306. Detroit. SB9

FOR SALE — Registered An-
gus Herd Sire, 6 year old. Blue
Sky Ermitre 140, Son of Ermitre
of Haymount, International
Grand Champion. Blue-line An-
gus Farm, Ralph Dietrich, Rt.
3, Junction City, Kans., phone
238-6714. x8

HAMPSHIRE BOARS for sale,
littermates to Res-Champion
carcass at 1969 Ottawa District
Swine Show. Length 31.5. Back-
fat 1.1, loin eye 5.1, % ham 19,
Index 141. John Fish, Center-
ville, Kansas, Phone 913-898-
2391. x8

FOR SALE — Jersey heifers
to freshen in month to 6 wks.
Lyman Schurle, Rt. 1, Manhat-
tan, Phone PR 8-3853 8:00 to
6:00 evenings. Phone Riley HU
5-2383. SB8

WANTED — Feeder pigs. Le-
roy Reed, Leonardville, Kans.,
913-293-5398. x10

FOR SALE — 10 purebred
York boars, good ham & mus-
cles, 7 & 8 months old; 3 big
York gilts to farrow in May,
all vaccinated; 5 registered
beef Shorthorn cows to have
2 calves, bred to registered bull
from Dietz herd. 6 north, 2 east
of Frankfort. Wm. Bramlage,
Beattie phone 1121E. x7

FOR SALE — Due to sickness,
am selling all my goats, pure-
bred Nubians and Crosses, Nar-
nys, and kids. Two fresh now
and two fresh last of May and
first of June. Earl Leonard,
RFD 1, Clay Center, Kans. SB7

FOR SALE — Good, big, rugged
reg. Horned Hereford bulls 24-
28 months of age, sired by Roy-
al Husker K30 and PH Real
Silver 16th. Also some younger
bulls by CK Double Intense
18th, of Battle Intense breeding.
Elmer Peterson & Son, Marys-
ville, Kans. Located 6½ miles
north of Waterville. Waterville
phones: Elmer 785-2425; Glen
785-2267. x9

FOR SALE — 15 month old
reg. Holstein bull. Dam gave
18,030 milk in 313 days last lac-
tation. Sire: Archambault Sov-
reign Symbol. H. C. Almon, Jr.,
RR 1, Bo x38, Aurora, Kans.
67417, phone Aurora 913 464-
3135. SB9

STUDS — 2 CHOICES. Both
double registered. Morgan and
Palomino Stud. AQHA and Palom-
ino stud with Leo and Three
Bars breeding. Fee \$35 registered,
\$25 grade. Call Centralia
857-3763 or Seneca DE 6-2336.
x10

BIG, GROWTHY registered An-
gus bulls, 12 to 20 months of
age. Westbranch Angus, Leon
Geisert, Phone 219, Elmo, Ks.
x7

FOR SALE — 15' Brower cat-
tle feeder, Dale Luttig, Em-
mett, Kansas, 535-2610. x8

GOOD BLOODLINES, register-
ed Quarter Horse. PR 6-5221,
Manhattan. SB9

28 ANGUS COWS, 25 calves by
side. Lindell Geiman, Windom,
Kansas Phone 489-6280. x7

FOR SALE — 400 head steers
400-600 lbs. Louis Weixelman,
Wamego, Ks. 456-9805. SB9

FOR SALE — Beautiful six
year old quarter horse, bay
mare, well broke. Extra nice
tandem wheel two horse trailer.
Emerson Mugler, Clay Center,
Kansas. x8

FOR SALE — Registered
Hampshire yearling ewes and
rams. George Ahlschwede, Rt.
5, Manhattan, Phone 776-7805.
x7

FOR SALE — Purebred Charo-
lais bull 4 yr. old; Charolais
cows with calves and some
Charolais heifers. Wilfred Lese-
berg, Herkimer, Kans., phone
744-2053. SB7

GOATS, NANNIES, milking
now and kids. OL 5-7773, Solo-
mon. x8

Feed & Seed

HAIL INSURANCE

Representing McPherson
Hail Insurance Co.
Claims paid immediately.

ORRIS MARSHALL
ME 2-3902 433 Court
CLAY CENTER, KS.

DAIRY PELLETS, range pellets
and all kinds of fertilizers.
Manhattan Milling Co., 107
Pierre, Manhattan. TF Chg

GRAPE, STRAWBERRY, rasp-
berry, gooseberry plants, state
inspected, trimmed. Barton's
Vineyards, Silver Lake, CE
5-0912 Topeka. x8

RIDE 'EM HIGH feed for horses. Product of Key Milling Co., Clay Center, Kans., Phone ME 2-2141. **SBTF**

CERTIFIED KENT soybeans, irrigation experiment field. Ph. Scandia 913 FE 5-2836. Courtland, Kansas. **SB7**

NEAL OATS state tested germ. 94.00 purity 98.34. \$1. bu. bin run. Edward Wienck, Palmer, Kans., phone 1407. **x8**

GOOD CONDITIONED alfalfa hay. Silage. Will load. Wesley Nauerth, 1724 South Manhattan Avenue, 778-3002. **x7**

FOR RENT — 367 acres pasture near Randolph, Ks., 3 ponds, good springs on good road. Ed Fritz, Waterville, Ks., Phone 785-2118. **SB8**

WANTED — To rent pasture. Harold Alexander, Route 4, Clay Center, Kans., phone WI 4-2146. **x7**

FOR SALE — Rock orange cane seed, from last year's certified seed. Germination 96%, price 5 cents lb. Harry Wagner, Bennington, Kans. ph. 488-3684. **SB7**

160A PASTURE for rent. Good grass, plenty of water, good fences. Denny Burgess, Rt. 1, Wamego, Phone 456-9425. **x7**

FOR SALE — Certified Wayne soybean seed, \$4 a bushel. Jim Johns, Rt. 1, Manhattan, Phone PR 6-5566. **x10**

CERTIFIED CLARK "63" and Wayne Soybeans graded like seed corn, offering a uniform grade of medium and large size grades. Germination 94%. John or Adrian Polansky, Belleville, Kansas, Cuba Phone 16F27. **x10**

WANTED — PASTURE for 16 head of yearlings. Walter Wesche, Barnes, Kans., Ph. 615. **SB7**

SOYBEAN SEED, Clarks 63. State test. Germ. 96, purity 99.88, \$3.25. Herman Vathauer, Greenleaf. Phone 747-5696. **x10**

FOR SALE — Rox Orange cane seed, 92% germ. 3 1/2 c lb. George O. Wagner, Brookville, Kans. **x8**

FOR SALE — Baled cane hay, stacked & covered. Jack Lill, Brookville, Kans. 225-5555. **x8**

NEW "Sturdy" High yielding, short straw wheat. Good milling, unsurpassed for grazing. Also Shawnee, Parker. See at Mid America Exposition, Salina, Kans., April 8-9-10 or write Dan Borth, McPherson, Ks. **x7**

Automotive

FARM TRUCKS

1964 Chev. 60, 327 V8, 900's, 84" CA
1963 Chev. 60, 327 V8, 900's, 84" CA
1964 Chev. 60, 292 6 cyl., 825's, 84" CA
1961 Chev. 60, hoist, 15' box
1961 Chev. 60, hoist, 13 1/2' box
1961 Chev. 70, 348 V8, 5 yd. dump
1960 Chev. 70, hoist, 16 1/4' box
1961 Ford 700, 302 V8, 116" CA
1961 Ford 700, hoist, 15 1/2' box
1960 Ford 750, hoist, 15 1/4' box
10 1959 Dodge D700's, 354" V8
5 winch trucks, 15 other dumps

AMES CHEV. CO.

AC 316-047-2251
MOLINE, KANS. 67358

11 2-TON TRUCKS

Chevrolts and Fords
8 are models from 1962 to 1967.
Some of these trucks are in
now and can be bought. Balance
due in soon.

COME & LOOK

Skinner Chevrolet

Phone ME 2-2101
CLAY CENTER, KANS.

FOR SALE — 1939 Ford 1/2 ton pickup in excellent condition, 64,000 actual miles. Good original paint. One of the best in the country. Lester Tuttle, 6 north, 3 west of Washington, Ks. Phone EA 5-2622. **x8**

USED CARS & TRUCKS IN WAMEGO, KANS.

1968 Fairlane 500 4 door V8, std. shift, radio, whitewalls, PS, like new, driver education automobile
1965 Chev. Impala 4 dr. HT, V8, radio, etc.
1964 Galaxie 500, V8, PS, new paint, exch mtr., like new
1962 Fairlane V8, radio & white-walls
1968 F100, custom cab, V8, PS, air, camper cover
1965 C750, V8, 5 spd., with 2 spd. rear axle, 16' bed & hoist, A-1

Wamego Motors, Inc.



Phone 456-9567
Wamego, Ks.

USED TRACTORS

AT AULD'S IN WAKEFIELD
1965 F806 completely equipped
1963 IH I606 gas
WD Allis Chalmers
1961 F460 gas tractor
1959 F460 gas tractor
1958 Farmall 340, motor & torque amp recently overhauled
1951, 1950 & 1948 IH M's
1958 JD 820, a real good tractor
1947 IH MD tractor
IH H tractor; 941 dsl. Ford
JD A with manure loader

COMBINES

1965 IH 303, clean
1959 IH 101, 12'
1957 MH 60, 12' cut
1954 AC 60 with motor

BALERS

IH 46W wire tie baler
IH45T twine baler
FEEDER EQUIPMENT
No. 455 cult. 4-row, front mtd.
Peerless 10 PH roller mill
2 IH burr mills
Krause 3 pt. chisel plow
JD front mtd. 6-row cult.
IH 4-row rear mt. cultivator
IH 4-row mtd. lister, rotary moldboards

See Us On
Lilliston Rolling Cultivators
Hours: 8:00 a.m. - 6:00 p.m.
Emergency Parts Ph. HO 1-5628
or HO 1-5811.



AULD
CHEVROLET
HO 1-5414
WAKEFIELD

Key Konditioned Used Cars Take The Worry Out Of Your Driving?

1967 Dodge 4 door 440 .. \$1995
1967 Ford wagon, 6 passenger, V8, automatic transmission, power steering, new rubber. This one is bright red and ready to go \$2095
1966 GTO convertible, 4 speed, power steering, air \$2395
1966 Pontiac LeMans V-8, auto., new tires \$1795
1965 Pontiac Catalina, 4-door, V-8, auto., PS, PB \$1495
Many more to choose from. Feel free to drop in and visit with one of four friendly professional salesmen... Dan Dowling, John (JC) Currie, Henry (Hank) Schroeder.

KEY PONTIAC INC.

305 Houston St. PR 6-9422
Used Car Lot
231 S. 3rd St. PR 6-5021
Home of The Key
Konditioned Used Car
Manhattan's Only
VOLUME
New & Used Car Dealer

FOR SALE — To settle estate. 1950 Willys, 4 wheel drive, and 1963 Ford 4-door Galaxie with air. Glenn Allen, Alma, Kans., phone 765-3387. **SB7**

1969 Ford V-8, 360, heavy duty, heater, radio, 4 speed, \$2300. Harry Oberhelman, Westmoreland, 224-3731. **x7**

FOR SALE — 1964 Chevrolet truck with 13 1/2" grain bed or will lengthen frame to your needs. 327 engine, 5 spd, 2 spd., heavy duty front axle, \$2250. George Larson, Miltonvale, 913-427-5753. **x8**

SKAGGS (FORD) MOTORS MANHATTAN, KANS.

18th Anniversary SALE

NOW THRU APRIL 30
50 GALLONS OF GAS FREE

With every new car and used car sold from stock that sells for over \$500.

SPECIAL SAVINGS ON NEW 1969 FORDS PLUS...

Pop-Option Sale

Featuring 8 Special Value Models equipped with options most people want at a special package price.

OPEN EVENINGS BANK RATE FINANCING

Skaggs (Ford) Motors

Your Transportation Headquarters
"Where Customers Send Their Friends"
2nd & Houston
Phone PR 8-3525
MANHATTAN, KANSAS



USED TRUCKS

1966 Chev. 1 ton V8, 4 spd., 750 x16 dual rear tires, new fold down bed
1966 Ford F-100 8' Styleside pickup, 6 cyl., Cruise-o-matic
1965 Ford F-250 3/4 ton Styleside pickup, 6 cyl., 4 spd.
1962 Ford F-600 174" WB V8, 4 speed, 2 speed, new 16' fold down bed
1962 Ford F-600 174" WB, chassis & cab, V8, 4 speed, 2 spd. rear axle
1962 Ford F-600 156" WB, chassis, cab, V8, 4 spd., 2 spd.
1962 Ford F-600 with 3 yard gravel bed, V-8, 4 spd., 2 spd., choice of three.
1958 Chev. Series 80 chassis & cab, 172" WB, V8, 5 spd., 2 speed rear axle
1956 Chev. 60 Series chassis & cab, V8, 4 speed, 2 speed, choice of two
1956 Ford F-500, 1 1/2 ton, V8, 4 speed, with 13 1/2' fold down bed and hoist
1946 Chev. truck with 10' lift off racks, 6 cyl., 4 spd., 2 spd.
1945 Chev. with 10' lift off racks, 6 cyl., 4 speed

Taylor Motor Co.

Phone 913 325-2202
WASHINGTON, KANS.

SAVE ON Double-Checked USED CARS

1967 Buick Elec. Sport Coupe PE, PS, AC and vinyl top
1966 Mercury MtClair H'top, 4 dr., PS, PB, AC, vinyl top, elec. seats, a sharp one
1964 Buick W/Cat Sport Coupe, bucket seat, see it and drive
1963 VW 2 dr.
1961 Chev. 2 dr. H'top, has stereo installed

Manhattan Motors

311-317 Houston PR 8-3537
Used Car Lot 214 Houston
BUICK FOR 50 YEARS
MANHATTAN, KANSAS

1954 Willys jeep. 1966 Benelli Sprite 200cc, under 3,000 miles. JE 9-8181. Mrs. Judy L. Cravens, Rt. 5, Manhattan, Ks. **x10**

1953 FORD 4 door, good rubber, snow tires on rear, good battery. Phone Leonardville 293-5770. **x7**

Pickups & Trucks

1965 Chevrolet 1/2 ton, 8' Fleet-side pickup, 6 cylinder with 4 speed, rear bumper, overloads and deluxe cab, one local owner.

1964 Chevrolet 1/2 ton pickup, 6 cylinder with 3-spdl., trans., 6 1/2' Fleetside bed

1963 Chevrolet 1/2 ton Fleetside pickup, 8' 6 cylinder engine with HD 3-speed transmission, wrap around rear bumper, HiTread tires

1962 Chev. 1/2 T 6 1/2' Fleetside pickup, 6 cyl., 4 speed, radio, heater & wrap around bumper. Road ready.

1949 Ford 2 ton truck in excellent condition. It has a Midwest grain body and stock rack combination and extra good tires. Has Olds engine

OBERMEYER

Marvin Obermeyer, Owner
Ph. BL 8-2255 Open to 9 p.m.
HERINGTON, KANSAS

O.K.

Used Cars

2 Year Warranty

1967 Pontiac 4 dr., V-8, automatic, radio and air. Real nice
1966 Buick Wildcat 2 dr. H.T., V-8, automatic, radio, air, power steering and brakes. Excellent condition.
1966 Chevrolet Impala 4 dr. H. T. V-8, automatic and radio. low mileage. Extraclean.
1966 Pontiac 4 dr. H. T., V-8, automatic, radio, air, power steering and brakes. Extra clean
1965 Ford 2 dr. H. T., V-8, automatic, vinyl top, vinyl interior, radio and air. Real clean.
1965 Dodge 4-dr., V-8, automatic and radio. Real nice car.
1965 Jeep Wagon, 4-dr., 6-cyl., 4-wheel drive, radio
1965 Ford Custom 500 4-dr., V-8, automatic, radio, air. Nice car
1965 Pontiac Wagon V-8, automatic, radio, power steering, power brakes, low mileage one owner
1964 Chevrolet Impala 2-dr., HT, radio, std. trans., real clean
1964 Chevrolet 4-dr. HT, V-8, automatic, power steering, radio and power brakes, nice car
1964 Chevrolet Impala 4-dr., V-8, automatic, radio, and air, low mileage, real clean
1963 Ford Wagon V-8, automatic, radio and power steering, real clean
1963 Chevrolet Impala 4-dr. V-8, automatic and radio, 2 owner car
1961 Chevrolet Bel Air 4-dr., 6-cyl., standard transmission, good tires, real sound car
1960 Rambler 4 door V-8, automatic and radio, real clean
1960 Pontiac 4-dr sedan, V-8, automatic and radio
1949 Cadillac 4-dr. sedan, V-8, automatic, clean as a pin

TRUCKS

1963 Dodge 1/2 ton pickup
1963 Chevrolet 3/4 ton 4-speed, 6-cyl., long wide box, big tires, heavy duty springs and overloads, real good
1962 Chevrolet 1 ton, 6-cyl., 4 speed with 10-ft. bed, new tires
1949 Ford 3/4 ton with 4-spdl., 6-cyl. and box

Myers Motor Co.

CHEV. PONTIAC CADILLAC
1406 Center — HI 3-3041
MARYSVILLE, KANS.
NELLIES

MISC. FOR SALE

Railroad ties, good for platforms 80c each
10,500 gal. diesel tank, real good
2 pressure tanks, 3/4" steel, 4' diameter, 20' long, would make a 40' culvert
Some steel fire escape steps

BRUNA CONSTRUCTION & SALVAGE CO., INC.

Phone ED 7-2307
before 8:00 a.m. or after 6 pm
Rt. 1 MARYSVILLE, KS.

FOR SALE — 1948 Chev. 1/2 ton pickup, 4 speed, runs good. Wendell Vandorn, Vermillion. Ph. 382-4482. **x8**



LARGE STOCK OF TRUCKS

1964 Chev. 1/2 ton, V8, LWB, W box, aut., power steering, power brakes \$1195
1959 Diamond T, sleeper cab, tandem axle tractor, 220 Cummins dsl. \$2995
1964 Chev. 80 Series, tandem axle, 13' dump body, full air brakes, 5 sp., 2 sp., 409 V8, power steering \$3950
1965 Chev. tractor, tandem, 80 series, 409 engine, 5-speed, 2 speed, full air brake, extra good \$5250
1960 Trail-Mobile 37' grain trailer \$1995
1968 Chev 2 ton, LWB, V8, 15 1/2' grain box & hoist, like new, less than 1000 miles .. \$4550
1949 IH 1 1/2 ton, SWB, 10' box and hoist, 4-speed \$695
1961 Chev. 1/2 ton, SWB .. \$595
1961 Chev. 80 Series LCF tractor, 5 speed, 2 speed, air brakes, good \$1995
1963 Chev. 1/2 ton, SWB \$895
1967 Iibbs 40 ft. platform \$2250
1967 Ford Ranger 1/2 ton, LWB, V-8, aut., good \$1775
1960 IH 108 tractor, extra good, 406 engine \$1495
1967 Ford 2 ton, 84" CA, like new, V8, 8.25 tires \$2750
1962 Chev. V8, 2 sp., 15 1/2' Giant grain box & hoist, like new, 52,000 miles \$3250
1965 Chev. tandem axle tractor, sleeper cab, 409 eng., like new cond. \$4950
1965 Chev. 1/2 ton LWB, 4 spd., 6 cyl. \$1395
1948 Chev. 3/4 ton, extra good, tires good \$145

Distributor For

Giant Farm Truck Body
Heil Under Body Hoist
Harsh Mobil Mixer Bulk Feed Bodies

The largest stock of heavy duty Chev. truck parts in the Midwest. Parts for engines, transmissions & 2 speed axles.

Melton Motor Co., Inc.

16th and M Sts. JA 7-2201
BELLEVILLE

YOU GET GOOD DEALS AT AULD'S WAKEFIELD

We have some late model cars you'll be glad to own, including:
1967 Chev. Impala 4 door
327 V8 engines, power brakes & steering and air conditioning.
Several 1964 Fords, Chevrolets
2 Chevrolet Impala hardtops
power & air cond., motor overhauled, real good; the other has stereo tape player and Plymouths
Four station wagons: A clean 1965 Volkswagen, would make a wonderful camper.
1957 Chevrolet — 1963 Rambler
1966 Chev. Malibu station wagon, V8

Also some older cars. Come look over our lot. We may have just the car you want, and Milford Reservoir is something to look at, too.

TRUCKS

1959 IH 1/2 ton, 6 cyl., 4-speed
1951 Chev. 1/2 ton, 6 cylinder
1952 GMC 3/4 ton w/ grain sides & stock racks
1949 Chev. 3/4 ton with flatbed and grain sides



AULD
CHEVROLET
HO 1-5414
WAKEFIELD

GMC

TRUCKS

1/2 Ton - 60 Ton
Sales & Service

TRI-COUNTY MOTORS

307 N. 3rd MANHATTAN

STOCK OF TRUCKS

1/2 ton, V8, LWB, W
t., power steering
brakes \$1195

80 Series, tandem
dump body, full air
5 sp., 2 sp., 409 V8,
steering \$3350

tractor, tandem, 80
409 engine, 5-speed, 2
full air brake, extra
steering \$5750

Mobile 37 grain trail-
er \$1995

2 ton, LWB, V8, 15 1/2
axle & hoist, like new,
n 1000 miles \$4550

1/2 ton, SWB, 10' box
st, 4-speed \$295

1/2 ton, SWB \$395

80 Series LCF trac-
speed, 2 speed, air
good \$1995

1/2 ton, SWB \$395

s 40 ft. platform \$250

Ranger 1/2 ton, LWB,
good \$1775

8 tractor, extra good,
line \$1495

2 ton, 84" CA, like
8.25 tires \$2750

V8, 2 sp., 15 1/2" Giant
x & hoist, like new,
miles \$3250

tandem axle tractor,
cab, 409 eng., like
nd \$4950

1/2 ton LWB, 4 spd.,
..... \$1350

1/2 ton, extra good,
od \$145

istributor For
Farm Truck Body
nder Body Hoist
Mobil Mixer Bulk
Feed Bodies

stock of heavy duty
ck parts in the Mid-
ts for engines, trans-
2 speed axles.

Motor Co., Inc.

M Sts. JA 7-2201
ELLEWILLE

ET GOOD DEALS D'S WAKEFIELD

some late model cars
ad to own, including:
Impala 4 door
gines, power brakes
and air conditioning.
64 Fords, Chevrolet
t Impala hardtops
air cond., motor over-
real good; the other
to tape player
mouths
on wagons: A clean
wagen, would make a
camper.
olet — 1963 Rambler
Malibu station wag-

TRUCKS

ton, 6 cyl., 4-speed
1/2 ton, 6 cylinder
1/2 ton w/ grain sides
racks
1/2 ton with flatbed
sides

AULD

CHEVROLET
HO 1-5414
WAKEFIELD

GMC

TRUCKS
Ton - 60 Ton
es & Service
UNTY MOTORS
MANHATTAN



1967 Ford Ranchero
1962 Ford F250, 1/2 ton, 4 speed,
V8, wide box
1967 GMC 1/2 ton, 6 cyl., 4 spd.,
SB, low mileage, 7000 miles
1965 Ford 1/2 ton LWB
1965 Ford 1/2 ton, SWB, V8, 4-sp.
1960 Ford 1/2 ton, 4 sp., LB, 6
1960 Ford 1/2 ton, SWB, 6, 3 sp.

McComas Motors

240 West 6th CH 3-3634
CONCORDIA, KANSAS



1963 Ford N700, HD V8, 2-sp.
st, 4-speed \$1695

1967 IH 2 ton, 1600 Series, V8,
2 speed \$2395

1969 Ford Ranger, V8, aut., air
cond., power steering \$2995

1965 IH 1/2 ton with utility bed
good \$895

1964 Ford F100, V8, 4 sp. \$995

1962 Ford F100, 6 cyl., 3 spd.
..... \$650

Ranger 1/2 ton, LWB,
good \$1775

8 tractor, extra good,
line \$1495

2 ton, 84" CA, like
8.25 tires \$2750

V8, 2 sp., 15 1/2" Giant
x & hoist, like new,
miles \$3250

tandem axle tractor,
cab, 409 eng., like
nd \$4950

1/2 ton LWB, 4 spd.,
..... \$1350

1/2 ton, extra good,
od \$145

Long-McArthur, Inc.

Ford-Lincoln-Mercury
340 N. Santa Fe Salina, Kans.
TA 3-2237

FOR SALE — 1969 1/2 ton GMC
pickup, 250 cu. in. 6 cylinder, 8'
wide side, radio, auxiliary
springs, has 3850 miles. Would
trade for older pickup or sell for
\$2295. Gene Mohr, Ottawa, Ks.,
Phone CH 23155. x8

SELLING PARTS from 54
Dodge 2-ton truck. Both rear
axles, almost new; PTO; 4-speed
transmission and 2-speed; V-8
engine, completely rebuilt. Also
2 good 7.00-17 6 ply tires with
tubes and wheels for older 1/2
ton Fords. David Dettke, Marys-
ville, Ks., phone 562-2000. x9

Company Display Campers
EXECUTIVE CARS
& USED TRUCKS

TO BE SOLD IMMEDIATELY
2 new and 1 slightly used Ford
Club Wagons; 302 V-8, Cruise-o-
matic, heavy duty suspension,
chrome grilles & bumpers, west
coast mirrors, fully equipped
with a Turtle Top and camping
conversion; can sleep up to 6;
special display discount prices.
1969 Galaxie 500 Fordor &
Mercury Monterey Custom For-
dor approximately 7000 miles.
Fully equipped plus air condi-
tioning.

1969 Mustang Tudor Hardtop,
3,000 miles, V8, Cruise-o-matic,
gold color.
1964 N-1000 tractor, 534 en-
gine, 5 speed transmission, 2
speed axle, web tandem axle,
12,000 lb. front axle, center point
steering, sliding 5th wheel, nu-
merous other equipment; en-
gine less than 20,000 miles, good
tires, immaculate condition;
ready for service.
8 10' to 18' grain beds in stock
to be sold immediately. Check
for quotation.
3 1962 1 ton Chevrolet, 1 1960
& 1 1959 1 1/2 ton International
step vans with 8' insulated bod-
ies; ammonia refrigerated
plates; electric ice cream boxes;
in serviceable condition.

A. J. Enterprise, Inc.

201 South Main
HILLSBORO, KS. 67063
Phone 316-947-3136

Real Estate

FOR FARMS, SEE
MARTIN AT WENGERS
in Salina. We are in need of
more listings. We offer complete
sales service. Member of Na-
tional Institute of Farm and
Land Brokers. Wenger Agency,
P.O. Box 1384, Salina, Ks. 67401
Telephone TA 7-3641

FARM & RANCH REAL EST.

Mortgage Loans

from \$25,000 to \$1 million

For sale: up and going LUM-
BER YARD in a thriving small
town close to capital city. Doing
a nice gross, showing a wonder-
ful net. Death forces sale.
Damaged Freight Store. Large
inventory. Sells practically ev-
erything. Lumber, fence posts,
barb wire, woven wire, rein-
forcing wire, groceries, clothing,
hardware. You name it, he has
it. Has 5 acres of land plus
buildings, living quarters,
\$100,000 inventory. Walkout
price. Age forces sale. Only ask-
ing \$65,000. Walk in and take
over. Shows a very large net.

Dain's Real Estate

Phone 582-4520
SILVER LAKE, KANSAS

PASTURES IN WEST CLAY COUNTY

2 80s, all grass
4 160s, all grass
These pastures all have good
fences and plenty of water. Pos-
session immediate.
160, part broke, price \$18,000.

FARMS FOR SALE

440A north of Green, Ks., 300
grass, balance cultivated
133A 11 miles west of Clay Cen-
ter, Ks., 74A cultivated & open
for spring crops
160A nearly all tillable; 54
wheat, 34.6 feed grain
160A SW of Wakefield, Ks., 45
grass, balance broke & im-
proved
240A improved on oil road,
nearly all tillable
I have other listings of irrigated
land, pastures & improved
farms. Call for appointment.

LEO CHAPMAN

Real Estate & Investments
Phone ME 2-2077
425 Anthony Clay Center, Ks.

FARM LANDS FOR SALE

147 acres, live country style,
south and west of Topeka. Sev-
en room, 2 bath, full basement
home, fireplace — Also 80 acres
of pasture to sell separately.
263 acres — Southwest. Corn-
land, milo, alfalfa, pasture; old-
er 6 room stone home in livable
condition. Large barn, outbuild-
ings, windmill, well, 1/4 mile
frontage on Highway No. 4
\$59,500.
40 acres east side Perry Reser-
voir, 5 room home, barns, 1/2
mile frontage. Overlooking res-
ervoir. Unusual opportunity
for \$17,775.
160 acres 2 1/2 miles west of
Highway No. 75, Osage County.
Beautiful country ranch-style
home featuring massive living
room. Excellent kitchen. New
large metal barn. Mostly pas-
ture, some tillable, some woods.
Might consider trade.
80 acres Osage County. About
50 acres good tillable land. Old-
er home, outbuildings, \$27,500.
80 acres on blacktop, south-
west. Pasture & tillable. \$24,000
3 acres — on highway near
Melvern. Good 6 room home,
several outbuildings, \$15,000.
180 acres on highway near
Melvern. Largely tillable, east of
Highway 75. \$63,000.
73 1/2 acres — At north edge of
Overbrook. Highway frontage,
tillable and pasture. Good 3-
bedroom home with attached 2
car garage and circle drive,
\$32,000.
2 80-acre pastures, \$10,000 each
Wabausee County.
160A, 80 pasture, 80 cult., mod-
ern 3 bed house, 9 outbuildings,
6 miles west of Carbondale.
197 acres Wabausee — will
sell 29% down \$30,000

Gene Watson

Land & Livestock Co.
Auctioneers — Realtors
25 North Walnut
Hutchinson, Kansas 67501
Phone 316 663-4427
Gene Watson Doug Wildin
MO 3-3174 MO 2-7543
HUTCHINSON, KANS.

LAND FOR SALE
160A land — 97A pasture, bal-
ance farm ground west of Long-
ford, Kans.
240A pasture north of Oak
Hill, Ks., can be bought on
contract
400A grass east of Randolph,
Ks., plenty of water, good
fences. Will sell on contract.
LEO CRAWFORD
Real Estate & Auctioneering
Phone 913-388-2529
LONGFORD, KANS.

Bill Lewis

REALTORS
2420 West 17th 913 CE 3-7447
TOPEKA, KANSAS

FOR SALE — 240A native
grass, Brandford township. Ph.
EA 5-2886, Washington, Ks. SB8

FOR SALE — 240 acres in
Washington County on county
road. It has 74 acres wheat base,
64 feed grain base. Good modern
home. Sell with good contract.
Melvin Hiltgen, Clyde, Kans. x7

FARMS & CITY

509 acre stock and grain farm,
242 acres cropland, mostly
creek bottom, balance pasture
with a three bedroom modern
home and other improvements,
good fences and plenty of water.
Located 11 miles from Marys-
ville, Kans.

A REAL OPPORTUNITY:
own your own business with liv-
ing quarters. A real money
maker for anyone who is ambi-
tious and interested in making
a good living. Located in Water-
ville, Kansas.

Nearly new three bedroom
home, with fireplace, breeze-
way and attached two car ga-
rage on five acres. Also a 6000
caged capacity chicken house
easily converted to hog house.
One mile from Marysville, Ks.
Also other ground available if
needed.

NORTHEAST REALTY

Ernest H. Plegge, Broker
Henry Nieman, Salesman
709 Center
MARYSVILLE, KANS.
Phone: Office 562-2722
Home 562-2146 or 562-3184

FARMS FOR SALE

Nicely improved 640, well
kept buildings, modern home,
250 acres pasture, balance culti-
vated, nearly all level rich soil.
You will like this at \$110,000 on
good 10 yr. contract, 180 wheat
allotment
Improved dairy farm, 3 bed-
room modern home, plenty out-
buildings, 141A cultivated, bal-
ance grass, 30 creek bottom.
Double 4 walls trough barn,
self weasling, glass pipeline
milker at \$50,000. Will carry
half or more at 6 1/2%.

404 acre pasture north of
Randolph, good grass, good
fences, abundant water, at \$90
per acre on 10 yr. contract.
Improved 200 acres, modern
home, 120 cultivated, balance
pasture. This land has had won-
derful care. 246 wheat, 65 feed
grain, 8 oats, 20 alfalfa, at
\$40,000 on 10 yr. contract,
small annual payments, larger
payment at end of contract.
Call collect for appointment.
I have several other good offer-
ings to show you. You won't
know until you look.

Kvasnicka Realty

HADDAM, KANSAS
Phone FR 6-2874
Gerald A. Kvasnicka, Realtor
Alice J. Kvasnicka, Secretary

Cattle - Hog

Farm

860A, located Howard, Ks., 1500
T silo, 6000 bu. mill-elevator.
Farrowing house and hog feed-
ing facilities with auto. water,
concrete floors, 249 acres highly
productive bottomland, 611
acres choice grass. Also 4-rm.
cottage on beautiful stocked
lake. Only \$175,000.

Gene Watson

Land & Livestock Co.

Auctioneers — Realtors
25 North Walnut
Hutchinson, Kansas 67501
Phone 316 663-4427
Gene Watson Doug Wildin
MO 3-3174 MO 2-7543
HUTCHINSON, KANS.

LAND FOR SALE
160A land — 97A pasture, bal-
ance farm ground west of Long-
ford, Kans.
240A pasture north of Oak
Hill, Ks., can be bought on
contract
400A grass east of Randolph,
Ks., plenty of water, good
fences. Will sell on contract.

LEO CRAWFORD

Real Estate & Auctioneering
Phone 913-388-2529
LONGFORD, KANS.

WELL IMPROVED 440 acre
farm, located in Johnson Coun-
ty, Nebr., about 20 miles east of
Beatrice. 265 acres under culti-
vation, mostly bottom land,
balance good grassland, 50A al-
falfa. Nearly new 3 bedroom
home, 2 barns, 2 hog houses,
one lot fenced. Priced reason-
able. 5% FHA loan, immediate
possession. See or call Heist-
Collins Rel Estate, 105 N. 5th,
Beatrice, Nebr., Phone 228-2201.
x6

TRIPLE-I BARGAIN SPECIALS FROM

Leon's

HOUSE OF SALES

Order NOW or BUY at the 3-I
SHOW in Garden City, Kansas
April 24th through 27th.

Limited Time Only
Portable Corrals, Stock Racks,
Feeder Panels, Headgates, Farm
Gates, Pickup Headache Racks,
gas tanks made to order, Feed
Bunks and Stackers, Farm Tool
Carriers, Swather and Combine
Trailers, other misc. items.

The Ketch-All Mouse Trap!!!

Leon's HOUSE OF SALES

P.O. Box 1613
HUTCHINSON, KS. 67501
Phone MOhawk 2-5858

40A FARM FOR SALE

40A farm on contract or lease,
adjoining Belleville city limits.
Good 3 bedroom house —
large quonset building — good
outbuildings. City water, lights.
"We Will Carry Contract"

SWIERCINSKY BROS.

Phone 527-2020
BELLEVILLE, KANS.

REAL ESTATE

Sales - Auctions

MARVIN COTTRELL,

salesman
ARMON BOSSE
Realtor

Your listings appreciated
ONAGA, KANSAS

555 acres located on good road.
Good house and other buildings.
374A broken, 1 1/2A wheat base,
90A feed grain base, 120A alfal-
fa, 80A pasture. 71A can be
planted to milo this spring. Ter-
races good condition. Good
place for cattle and sheep.

Half section along a creek.
Half pasture, half farmland,
some waste.

24x36 tile construction build-
ing located on 40' full length
lot on K18 highway in Benning-
ton, Kans. Two 1000 gallon
tanks with Western Hydraulic
carlift and compressor. Wash &
grease racks with two 10' over-
head doors. Two restrooms on
sewer line, well lighted, mount-
ings for 4 pumps, canopy over 2
pumps. Good city water. Ex-
cellent opportunity for good
mechanic along with good fill-
ing station service.

Willis Darg

REAL ESTATE BROKER
Phone 913-488-3938
BENNINGTON, KANS. 67422

CLAY CO., KS.

240 acres 5 miles southwest of
Wakefield. Unimproved. 40
acres native pasture, balance
tillable. Plenty of good water.
Owner will contract. Showing
good investment return on
price.

ESKRIDGE

Comfortable 2 bedroom 2 story
home. Forced air, insulated, full
basement. Close to city park.
For further information on
above listings, contact

Jim Kirkeminde

Auctioneer & Real Est. Broker
135 E. 29th AM 6-4590
TOPEKA, KANS. 66605

KANSAS FARMLAND

400 acres — 82 acres crop-
land, balance pasture and mea-
dow. Cropland is mostly creek
bottom and the pasture is very
good with plenty of water and
good fences. Improvements are
adequate. Priced at \$125 per
acre.
480 acres — 229 acres crop-
land which is in soil bank with
payment of \$3,180. Balance is
in pasture and meadow. Priced
at only \$130 per acre.
300 acres — 140 acres crop-
land most of which is bottom
land. Balance pasture which is
very good bluestem with plen-
ty of water and good fences.
Your Listings Appreciated

CALL

Don Roche

Real Estate Broker & Auct.
BLUE RAPIDS, KANS.
Phone 226-7282

FARMS, HOMES, Suburbans,
Business Opportunities. Ches-
ter Peterson, Osage City, Ks.
66523. x12

NEAR FARM BUREAU BLDG. IN MANHATTAN

SPACIOUS 3-BEDROOM HOME

— Living room and dining room
carpeted; paneled family room.
Utility room off kitchen; attach-
ed double garage. Large lot,
well landscaped, with fruit
trees. All curtains and drapes &
2 large air conditioners includ-
ed. May be purchased with
\$4000 down. All special attach-
ments paid. Quick possession.
\$76,500.

DESIGNED BY ARCHITECT

— All the desired features.
Four bedrooms plus den, 2 nat-
ural stone fireplaces, 2 levels,
fully carpeted Modern kitchen
with built-in appliances. Large
family room, excellent view;
deck porch off living room and
master bedroom. Central en-
trance plan; wooded lot. "If you
are interested in one of the bet-
ter homes in Manhattan, call to-
day." \$45,500.

1123 CLAFLIN — Neat 2 bed-
room, with finished basement
apartment for extra income.
May be purchased on contract.
\$1500 down, \$11,500.

632 GRIFFITH — In Northview
Addition near Northview School
3 bedrooms, attached garage,
may be purchased with low
payments

NEAR DOWNTOWN — Large
family home, 6 bedrooms, 5
baths, fireplace, convenient to
Catholic Church & schools

Maurice McNeil

REALTOR

Suite 11, Union National Bldg.
Office PR 6-4801 Res. JE 9-5164
MANHATTAN, KANS.

Fulmer Real Estate

CATHERINE J. FULMER

REALTOR

Office 456-7696
Res. 456-9281
WAMEGO

FOR SALE — 240 acres native
grass. Brandford Township,
Phone EA 5-2886, Washington,
Kansas. SB8

732 ACRES of native grass lo-
cated in northeast Ottawa Co.,
all under one fence, best of wa-
ter. Possession upon purchase.
Can be shown anytime. Reason-
able taxes, priced at \$97,000.
Gutsch Agency, 203 S. Santa
Fe, Salina, Kans. 67401. Phone
TA 3-3708. SB7

FOR SALE or rent, 3 BR home
in Alma. 765-2244 days, 765-3584
nights. SB8

HALF SECTION located south-
east Marquette, Kans., 136
acres grass, balance open. Good
improvements. Marquette In-
surance Agency, Marquette, Ks.
Phone 546-2292. SB8

120 ACRES located in Smoky
Hill River Valley near Kanopo-
lis Lake. 7 room completely
modern dwelling & good out-
buildings. Marquette Insurance
Agency, Marquette, Ks., Phone
546-2292. SB8

FOR SALE — 160 acres Cloud
County on blacktop, 89 farm,
69 grass. Phone 913-488-613,
Bennington, Kans. Box 41. SB7

FOR SALE — 320 acres pas-
ture 3 miles north of St. Marys,
Kansas on Highway 63. Good
water, good fences, pen and
loading chute. 100 acres smooth
enough to mow. Phil DeRon-
der, St. Marys, Kans. 66536, Ph.
913 477-2238. x7

120A FARM, 70A grass, 50A
crop land, located on 10-15-8, 7
mi. N, on 177, 1/4 mi. W. on
south side of road, formerly
Arch McClintock farm. Near
Council Grove Reservoir. Sealed
bids accepted no later than
Sat., April 26. All rights re-
served to accept or reject any
and all bids. Send bids to Mc-
Curdy Brothers, Rt. 2, Council
Grove, Ks. x8

Farm Equipment

INTERNATIONAL Harvester
cream separator and bucket
type milker. Both in very good
condition. Leon Geisert, Phone
219, Elmo, Ks. x7

USED TRACTORS

1966 Farmall 706 gas, fast hitch, fully equipped
1960 IH 460 Utility, power steering
1958 Farmall 350, fast hitch, power steering
1956 Farmall 300, wide front, fast hitch
1952 Super C w/ cultivator
1948 M; 1944 M; 1952 WD 6; 1949 JD A
1949 Case SC with cultivator 3-pt. hitch for Allis WD 45

HONDA

1968 Model, 5 speed, turn lights starter, like new \$595

USED MACHINERY

IH 550 3-pt. steerable plow, 20" sliding bearing coulters, like new
2 IH 412 semi-mt. 4-14 plows, fast hitch
IH 311 fast hitch, 3-14 plow Massey Harris 3-pt. 3-14 plow

MM 4-14 pull type plow, hyd. lift \$275
IH 20' 3-pt. springtooth with Noble hitch

IH 16' 401 springtooth with No. 15 carrier

IH 37 disk, 12 'sealed bearings IH No. 37 disk, 109"

IHC 37 12 'wheel disk
2 JD KBA 11' wheel disks
JD AW 10' disk, sealed brgs.

IH fast hitch 9' disk
IH 268 2-row cultivator, fast hitch, rear section

Heavy duty cylinders for IH 3 1/2" 8"; JD 3 1/2" 8"; Allis 2 1/2" 8"

No. 10 grain drill, 16.8 fert., rubber press, power lift, truck tires

IHC No. 15 implement carrier with springtooth

JD VanBrunt 16.8 drill, low rubber, hyd. lift, steel press

MM shovel drill, plant milo
IH heavy duty 3-pt. rear mount blade

IH 27V semi-mount mower
IH 25V mower

JD semi-mount No. 5 mower
IH 47T baler \$150

Ford 250 baler
Continental round bale loader

Self-propelled No. 275 12' windrower, dual auger, air cooled engine, rubber roll hay conditioner, used one season, and a big bargain

Demo 816 mower-conditioner 9' with flick bar

IH No. 47 wire tie baler
IH No. 47T baler

Dual wheels for IH or JD tires & tubes 18.4-34

Kelly-Ryan 36' elevator, boot feeder, down spout

IH No. 200 spreader, 2-wheel, 750-20 tires

BeGeer hyd. lift 4 or 5 yd. scraper

Hyd. pump to fit Cat, IH or Allis Crawler

COMBINES

IHC 10' & 12' No. 101 combines, both field-ready

Kendall Garage

AND IMPLEMENT



Phone

293-5661

LEONARDVILLE, KANS.

1968 PRICES ON NEW MACHINES

F 1256D: F 706 gas
303 combine, 14-ft. header
403 combine w/ cab & 16-ft. header

47W baler, PTO
45 Vibra Shank cultivator

330 13" wheel disk, sealed brg.
330 11 1/2" wheel disk, sealed brg.

USED

1960 F 56W gas, FH
1958 F 350D, FH

1948 M Farmall
1963 56W PTO baler

1963 55 field harvester
1965 55 field harvester

No. 37 10'9" wheel disk, SB
No. 35 10'9" wheel disk, plain brg.

JD 10'6" wheel disk, plain brg.
9-ft. Graham-Hoeme chisel

F43 4-14 FH plow
311 3-16 plow, FH

John Deere 4-bar rake
H&M 46 lister w/ fert.

Dempster 2-row lister w/ fert.

TRUCKS

1963 Chev. SS, 4 on floor
1958 Chev. pickup

1957 V195 tractor

Abilene Truck & Tractor, Inc.



CO 34727

714 So. Buckeye
ABILENE, KANS.

NEW MACHINERY AT 1968 PRICES

IH No. 58 6-row planter with or without fertilizer attachment

IH No. 53 6-row cultivator
IH No. 16 side rake

IH No. 401 springtooth harrow

USED MACHINERY & TRACTORS

1961 IH 101 combine
1958 IH 141 combine

Massey Harris 80 combine
IH 46T hay baler

Case fertilizer grain drill
1950 John Deere A starter and lights

1960 IH I-460
1945 M tractor with power steering

1956 IH 400 Farmall

Macha-Revere Impl. Co.



COUNCIL GROVE

767-5014

CATCH UP ON YOUR PLOWING

With a Miller offset disk. Instead of plowing, use a Miller to penetrate up to 8 and 9 inches. We have these in stock from 8 foot to 20 foot. We sold and delivered 21 of these Millers in the last six months. See them at work. You'll like what you see. Another truck load coming in soon to Farmers Union Hardware & Implement at St. Marys

NOW IN STOCK THE BIG, BIG LITTLE RED WAGON

with hydraulic motor under auger. Will hold 300 bushels of grain or 8 tons of fertilizer. See it work at our fertilizer plant. Can be purchased on a low down payment and 3 years to pay at a very reasonable interest rate.

I have a lot of JD CRUSTBUSTERS or field conditioners in stock, set up ready to deliver.

CHISEL PLOWS IN STOCK

JD 3 point 100I

JD pull type

Big Ox Chisel Plow

Land-All 3 point 7, 9 & 11 foot with gauge wheels. Priced where you too can have a chisel plow. And they work.

Farmers Union Hdw. & Implement



Everett Hoobler

Mgr.

Ph. 437-2913

USED TRACTORS

IHC 450 diesel, real clean
706 gas tractors, good tires and paint

IH 560 dsl., good
Oliver 88 dsl., clean, cheap

real clean
1964 IHC 1100

MISCELLANEOUS

JD 12' disk
IH 550 5x14 steerable plow

2 IH 56 4-row planter, adjustable frame, complete with fert. &

TRUCKS

1965 IHC 1700 truck, heavy duty, with 187" wheelbase, good tires, V304 eng., 4-speed

1964 IH 3/4 ton
1961 IH 3/4 ton

Number of Older Models

Nemaha Motor & Impl. Co.



Phone 913

AV 4-2167

SABETHA, KANS.

SUN MASTER

Flail Shredder

12 ft., new, 1969, hard surface knives, fully equipped. To be sold at DISCOUNT.

Scheiding

FARM SUPPLY

US 77 South — 223-5115

BEATRICE, NEBR.

FOR SALE — Plow, Ferguson 2x14, 3TT, \$60, Bill Deany, Rt. 1, Manhattan. PR 6-7765. SB7

TRACTORS

1963 JD 3010 dsl.
1958 J D520 gas

1965 JD 3020 gas, low hours, wide front

1954 JD 70, good shape
MH 33 tractor, new sleeves & pistons

1960 JD 630 gas, ex. cond.

COMBINES

1958 Gleaner A, 12 ft.
MH 80, 12 ft.

MISCELLANEOUS

JD 871 4 row rotary moldboard lister with fert., insecticide

Heavy duty Twin-draulic loader, fits MF 85 & 90 tractors

1 Used loader, fits AC WD & WD 45 tractor

JD No. 6 field cutter, used 1 season

Dempster anhydrous applicator, 7 knife with auto float controls, like new

JD No. 851 rake, recond., all new teeth

Frankfort Impl.



913 292-4458

FRANKFORT, KANS.

1962 4000 diesel Ford backhoe & loader

1959 410 Case backhoe & loader

1962 1010 JD tractor & cultivator

1957 Fordson Major

1952 8N Ford

1949 8N Ford, overhauled

1947 9N Ford with Sherman

1946 H Farmall

1952 WD with 3 pt. hitch

1949 TO20 Ferguson

1952 CA Allis & equipment

1947 C Allis

1943 WC Allis

USED MACHINERY

3 pt. Ferguson single disc

2x14 Dearborn plow

3x14 IRC pull plow

John Deere T14 baler

Dempster 2 row lister

Case planter with fertilizer

3x14 Ford plow

3x14 Massey Harris plow

Blackhawk side del. rake

7 IHC mower

Ford side mount mower

BMB 7' rotary cutter, pull type

Dearborn 7' mower

4 HP self-propelled roto tiller

David Bradley garden tractor & equipment

4 HP Wheel Horse & mower

4 HP Wheel Horse & Roto tiller

3 pt. Ford cultivator

2 row Dempster rotary lister with fert.

2x14 plow, Dearborn

M. B. Salisbury Co.



CE 3-7411

114 Quincy

TOPEKA, KANS.

USED COMBINES

1967 Case 660 with cornhead

1967 Gleaner C

1966 Gleaner E, cab

1966 IHC 303, fully equipped

MISCELLANEOUS

JD No. 6 planter

Midwest planter harrow

Dempster lister units

80R mower for WD45 or D-17

80T trail mower

JD 4 row cultivator

IHC 4 row cultivator

AC 4 row cultivator

Henry Sales

& Service, Inc.

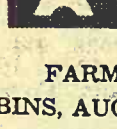

E. Hwy. 24

& Meriden Rd.

FL 4-7641

TOPEKA, KANSAS

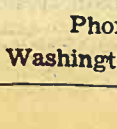

Complete Line Of

Behlen Steel

FARM BUILDINGS, BINS, AUGER EQUIPMENT

Phone or write Mike Wayland at

Wayland Const. Co.

Phone EA 5-2134

Washington, Kansas 66968

TRACTOR BARGAINS

68 Ford 3400 industrial tractor with 730 industrial loader

69 KD 3500 Ford fork lift, with 16' 6000 lb. mast

67 Ford 5000 Selecto, gas, PS

66 Ford 500 dsl, PS

66 Ford 3000 gas, PS, LPTO

65 Ford 2000 gas, 4 sp. trans.

63 Ford 4000 gas, PS, LPTO

63 Ford 4000 gas, O/U trans

62 Ford 881 Selecto gas

62 Ford 5000 diesel, LPTO

61 Ford 871 Selecto diesel

60 FPM Maor diesel

60 Allis D17 diesel, PS

60 FPM Major diesel

60 Ford 971 diesel, power strg.

59 Ford 971 gas row crop

59 Ford 841 diesel

59 Ford 841 gas, O/U trans.

59 Ford 871 Selecto diesel

54 FMD Major diesel

53 Ford NAA with Davis loader

53 Ford NAA, overhauled

48 IHC M Farmall diesel

48 Massey 30 row crop

50 Case Model DC

40 IHC M Farmall

40 Allis WC

BALERS

63 NH 271 PTO twine baler

59 Ford 250 PTO twine baler

58 Case 130 motor twine baler

57 JD 14T PTO twine baler

55 NH S66 motor twine baler

61 NH 900 14' windrower

65 Ford 612 2 row forage harv.

59 IHC 36 forage harvester

54 Allis forage harvester

53 Papec forage harvester

LOADERS — BLADES BACKHOES

Ford std. loader with pump

IHC 2001 hyd. loader, hyd. bkt.

David loader with pump assy.

Ford 730 heavy duty ind. loader

Ford 703 heavy duty ind. loader

Ford 753 13 1/2' backhoe

McGee 6' front dozer blade

Vassar 6' rear blade

TRACTORS

1920 gas, low hours
1910D, rebuilt, Turbo
HC 504 diesel
HC 560 dsl. fair
HC 400 gas, wide front
HC Super MTA
60 with power strg.
730 diesel
3010 dsl., 2200 hrs.
ere with Skyline loader
sey; 51 Moline; 50 JD
MD; 50 IHC H with

COMBINES

ere 55 with 14' head
ere 45 with 10' head
assey 82 with 14' head
assey 92 with 14' head
HC 151 with 14' head
55 with 14' head
assey 90, reliable

MISCELLANEOUS

D bale thrower
bar for Gehl
NH cutter w/ pickup
2 row field cutter
No. 37 wheel disk
e wheel disk
use disk
aefer wheel disk
mounted plows, 3x14
se belt drive blower
baler, overhauled
T baler, overhauled
WS baler, overhauled
st Buster with PTO
springtooth with carrier
IHC lister with fert.
IHC rotary lister with

PA 302 rotary lister,
ent
HC front mtd. cultivator
field cultivator
cultivator for 2010
planter with fert. &
icide
anee fold up disk
4x14 wheel plow
4 row trail weeder
ne oneway, 4' JD
rotary lister with fert.
ere planter with fert.
assey PTO baler
wire baler
good JD 5 mowers
ding mower
Deere wheel disk
n JD hoe with 3 pt. ca

Century sprayer
old manure spreaders
air wagon, like new
eder, JD 2 row
3 pt. rotary listers, JD
lland 66T baler
kup attachment for No.
No. 12 cutter
wheel springtooth
Papec 2 row cutters

SHOUSE

IMPL. CO.

Abilene, Kans.

CO 3-383
CO 3-106
CO 3-453

ED MACHINERY

KINSLEY, KANS.

e 1010 18' combine, good
80 14' combine, fair
Model 611 tandem
13'4" tandem disc
16 plow
std. tractor, 3 pt. 1130
AC tractor
tractor, good
W MACHINERY
W dsl. RC with power

etc.
nt mt. cultivator, will
out or sell below in

planter with dry fert.
for 2020 tractor
ston PT10 windrower

y Impl. Co., Inc.
P. O. Box 243
sley, Kansas 67547
ne: (316) OL 9-2242

RCRAFT TIRES
DR FARM USE

pickup traction tires.
uty trailer tires. Wide
fronts. Flotation com

s.

Chet Alton

TIRE CO., INC.

725 N. 11th

TA 3-3767

SALINA, KANS.

5 unit pipeline mil
o. 77 pump with 3 HP
gal. CP bulk tank, 3
ressor. Lowell Barten

ne, Kans. Phone 1418

DAUER IMPLEMENT CO.

1954 Super MTA, rebuilt &
painted
1967 IH F706D Farmall tractor,
new type engine, 615 hours
1953 IH Super WD6 tractor
1961 IH I-560D tractor
IH No. 37 12' wheel disk
1962 IH B275 diesel tractor
1958 John Deere diesel tractor,
with roll-a-matic front end
1956 IH F-300 Farmall with
wide front end
IH No. 70 4x14 plow
IH No. 37 1211' disk
IH No. 120, 19 disks, one way,
nearly new
3 IH 403 combines, 16' header,
cut less than 700A
1965 International 3/4 ton truck,
12,000 miles, 4-speed, excellent
condition
1967 McCormick 201 windrower,
14', auger platform
1964 McCormick F-806 gas trac-
tor
IH No. 20 manure spreader
IH No. 60 3-16 plow, nearly new
McCormick No. 311 3-16 plow



Falun

Phone 1011

Falun is located 20 miles
southwest of Salina

USED TRACTORS

1959 John Deere 730D
1959 Farmall 350D
1960 Farmall 560D with M&W
1966 Farmall 806D

USED EQUIPMENT

IH No. 37 14' wheel disk
MH 10' wheel disk
IH No. 37 10'9" wheel disk
IH 9A 10' tandem disk
IH 9A 8' tandem disk
John Deere 17x7 grain drill
IH No. 461 4-row cultivator for
560
IH No. 461 4-row cultivator for
400
IH No. 2A hay conditioner
IH No. 448 4-row fast hitch lister
Ferguson 3 pt. 2-row lister
Myers bale loader
Jayhawk loader for AC tractor
IH No. 460 4-row planter
IH 4-row hitch monitor

Rossville Truck & Tractor Co.

Phone 584-3560
ROSSVILLE, KANS.

COMBINES

1968 Gleaner G, 18', with cab
1967 Gleaner C, with cab, 18'
1959 Gleaner A, 14', with cab
IHC 141 combine, 14'
1967 Gleaner C-II 16'
1963 Gleaner C, 16'
1962 Gleaner C, 18'
AC forage harvester, 1 row
1960 IHC 101 12'
1961 Case 600 combine
Case 2 row corn head
1964 AC D19 gas
2 used straw choppers for
Gleaner C-II
IHC 12' wheel disk, No. 330,
real good

TRACTORS

1959 AC D17 gas
1959 AC D17 dsl.
1960 AC D-14 tractor
1959 Case 800 dsl.
AC Roto Baler

Ostlund Implement



CH 3-4088

CONCORDIA

USED

AC Roto-baler
1965 C-II Gleaner w/ cab, 18-ft.
314 IHC fast hitch plow
12' IH wheel disc
3-pt. New Holland mower
Used 3 & 4 bottom snap coupler
plows
1963 JD 45, Combine 12' with
cab, PS
1965 JD 55 w/cab 14' & 3 row
corn head
1953 Ford NAA
Loader for 1953 Ford
1959 JD45 with cab
1963 JD 45 with cab, power
steering, 12' platform, 2 row
corn head

Cuba Impl. Co.



Phone 4F 7

Cuba, Kans.



COMBINES

1967 MF 410 16' with cab \$7550
1966 MF 410 16' with cab \$5950
1967 MF 300, 13' \$6000
1965 MF 222 corn head \$1250
1967 MF 422 cornhead \$2750
1968 MF 300 14-ft. det. table,
used not over 300 acres
1959 MF No. 82 14' combine
good shape \$2400
1955 MH 90 Special, 14' \$1100
1961 Oliver No. 25 12' \$1600
1963 Oliver No. 9 corn head
\$450
JD No. 45 with corn head \$750

TRACTORS

1967 MF 135 Deluxe, 570 hrs.
\$2650
1955 Case 400 dsl. \$1000

Pfister-Rhodes

Impl. Co.

Phone 439-2445

JAMESTOWN, KANS.

WICHITA



LATE MODEL USED TRACTORS

1966 JD 4020 RC dsl., 3 pt., diff.
lock, PTO, new tires, 1844 hrs.
\$6200
1965 JD 4020 RC dsl., big fen-
ders, 3 pt., dual hyd., diff.
lock, power shift, new tires,
1400 hrs.
1964 JD 4020 RC dsl., full vision
cab, 3 pt., hyd., real clean
1964 JD 4020 RC LP, power
shift, 3 pt., dual hyd. \$5250
1964 JD 4020 RC dsl., power
shift, 3 pt., hyd. You won't
find a cleaner tractor
1965 JD 3020 RC dsl., dual hyd.,
diff. lock, wide front, 3 pt.,
only 700 hrs.
1964 JD 3020 RC dsl., 3 pt., hyd.,
wide front
1965 JD 4020 std. dsl., hyd.,
PTO, 1500 hrs., diff. lock
\$5600
1961 Case 630 dsl., wide front,
3 pt., PTO \$1750
1961 MM M-5 dsl. with cab
1961 4010 dsl. std., real clean
\$3650
1963 AC D19 dsl., 3pt., hyd.,
overhauled \$3300

COMBINES

1967 C-II Gleaner with cab, 16'
platform \$7800
1966 C-II Gleaner with cab, 16'
platform
1965 C-II Gleaner with cab, 16'
platform
1964 A-II Gleaner 14', always
shedded, real clean
1959 95 John Deere, 18' plat-
form
1958 JD 55 with 14' platform,
power steering, always shed-
ded, farmer machine \$2500
1961 JD 95 with 18' platform
1961 John Deere 55 14'
1961 MF 82, 12', ne wpaint \$2000

Western Impl. Co.

2256 S. West St. WH 3-4261
WICHITA, KANS.

WANTED TO BUY:

Late Model
wrecked or burned
tractors, combines or farm
machinery. Any make or
model. Call us last; we will
pay more.

North 81

TRACTOR & IMPL. SALVAGE
Ph. PR 2-5491 Route 1
SEDGWICK, KANSAS

Combine Cyl. Bars

Ausherman Reversible Bars

Kent Hydra Harrows

Combine & Tractor Cabs

AIRPORT

Service Station
Airport Corner West US 24
ME 2-2785
CLAY CENTER, KANS.

N-H STACKLINER

1968 New Holland 1047 self-pro-
pelled Stackliner, hauled less
than 3000 bales. One 1967 Case
1060 combine, 14', less than 1200
acres.

McCLURE EQUIP. CO.

Phone TR 9-2711

CANEY, KANS.

USED MACHINERY

Farmall 706LP, only 1750 hrs.,
new sleeves, brgs., clutch-up-
dating kit, 1965 model, extra
good \$4200
Massey 55, '51, good \$485
Pickup, Int., '66 1/2 T, 4-sp. V-8,
7-ft. box, slick \$1650
Mercury, '60, power, fac. air,
good glass, upholstery, every-
thing works, runs good \$375



GRIMWOOD

& SON

BURNS, KANS.

316 PA6-5247

Hoerman Supply Co. WHERE PUMPS

have been our business

FOR 25 YEARS

over 200 pumps

in stock

RENT-TRADE-REBUILD

Warehouse at Zeandale, Ks.

Phone MANHATTAN

913-776-9253

GOOD USED PARTS

Tractors, Combines & Farm
Machinery. We buy wrecked or
burned late model tractors &
farm machinery.

North 81 Tractor Salvage
Route 1 PR 2-5491
SEDGWICK, KANS. 67135

NEW — SPECIALS

New JD 480 mower-conditioner
New JD RG4 3 pt. cult., 4 row
New JD DF 208C grain drills
New JD PA802 rotary mold-
board listers

FOR SPRING USE

JD No. 406 4 row planter with
fert.
4 row Ford planter with fert.
4 row 40" front mtd. cultivator
14' JD BW disc
12' MH wheel disc
5 sec. springtooth with 3 pt.
carrier
5 sec. springtooth with 2 pt.
carrier
5 sec. springtooth with 2 pt.
carrier
JD DR168 drill with fert.
JD RB1610 drill
J D14T baler, excellent
V-7 Big Ox chisel
JD 1001 3pt. chisel
1966 JD No. 95 16' with cab
1964 Gleaner C-II, 16'
1962 JD No. 55 14'
1955 JD No. 55, 14', rebuilt en-
gine
2 used straw choppers for J
D 95's
1966 JD 3020 dsl. RC, 3 pt.
1962 JD 4010 LP, 3 pt.
1960 JD 830 dsl., elec. start
1958 JD 820 dsl., dual hyd.
1958 JD 720 dsl. std., 3 pt.
1955 JD 70 dsl. RC, very good
Complete half-cab for late
model tractors

FOR DEPENDABLE
EQUIPMENT — YOU CAN
DEPEND ON US

Blanding Impl. Co.



BELOIT, KANS.

PE 8-3066

USED TILLAGE TOOLS

Two 13'5" Kewanee disks, very
good
John Deere 4x14 plow, good
12'5" Kewanee disk
Front mtd. 4 row MM cultivator
13' Graham Hoeme chisel
14' Noble V plow
3x16 John Deere 3 pt. plow
Two 3x14 Massey Harris plows
460 IHC tractor, good, priced to
sell
Headquarters for Minneapolis-
Moline, Papec, Farmhand, New
Idea, Krause, McCulloch

Jorden Impl. Co.

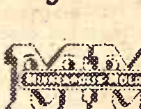

ABILENE

Day Phone

CO 3-2041

Night Phone

CO 3-2057

FOR SALE — 1964 No 45 Hi
Lo JD 12' combine, has cut
about 800A. Looks and runs
like new. \$3200. Lloyd Rohe,
Clay Center, Kans., Phone ME
2-5070. x7

FOR SALE — 1966 Oliver plow,
3x16 3-pt. hitch. Ferguson
mounted 8' disc, 3-pt. hitch. Wet-
more Hammermill, 3-pt. hitch.
Leonard E. Bigham, Frankfort,
Kans. SB7

TRACTORS

JD 4020 diesel, real good
JD 70 diesel, good
IH 424 — like new
IH H with live PTO
John Deere B
AC CA, live PTO, good

MISCELLANEOUS

Brady 4-row flail spreader
JD LF12 fertilizer spreader
E-Z Flow fertilizer spreader
IH No. 37 8' wheel disk
Planters — Several JD 494A
Wheel disks — 9 ft.
Plows — All sizes
12' Hesston 500 windrower
Balers — Combines

SPECIAL PRICE

New JD Machinery
4020 diesel, power shift, 1968
15x7 fertilizer drill
9'10" BW disk
No. 38 & No. 39 mower
6' 307 3 pt. Gyramor

WE RENT

Brillion Grass Seeder
Rotary Shredder
Brady Flail Shredder
ONLY 6 1/2 POUNDS
Come in and try the new 6 1/2
New McCulloch — \$99.95
Several reconditioned used saws
New McCulloch — \$99.95

PLANTERS

JD 494A, fertilizer, insecticide
JD 494, insecticide
AC 6 row 30" fertilizer
AC 6 row 30", fertilizer, insecti-
cide, dry herbicide, very good
IH 2 row fast hitch fertilizer
JD 730 2 row lister-fert.
Ford 3 pt. lister

Kansas Farm Mchy.



CE 3-1374

West 24

at Goodyear

TOPEKA

Gas & Diesel

Shop Service

MOST up-to-date service
shop in our area

Complete diesel testing equip-
ment to take care of the major-
ity of tractors.

Boring bars, line boring ma-
chine, welding, electrical, acety-
lene.

Valve equipment, rod align-
ment tools.

Competent factory trained per-
sonnel — in hydraulics, diesel,
electrical and general mechan-
ical work.

BOWMAN

Farm Impl. & Truck Co.

240 East Eighth

JUNCTION CITY, KANS.

ROW CROP TOOLS

No. 658 IH 6 row planter
PA800 JD 4 row lister
2 No. 406 JD lister planters
3 No. 6 JD lister planters
RG430 JD 4 row cultivator
No. 40R JD 4 row cultivator
2 row Dempster Plantall
4 sections No. 14 JD hoe
4 row IH tool bar planter

WHEEL DISKS

12' IH No. 37 with sealed brgs.
13' Case with sealed bearings
13'10" BW JD with sealed brgs.
13'10" AW JD with sealed brgs.
13'10" RWA JD with sealed brgs
10'9" IH No. 37 with reg. brgs.
10' IH wheel with 16" blades
13'4" RW with regular brgs.
2 RW JD 11' wheel disks \$195

MISCELLANEOUS

2 896A JD 9' rakes
3 14T JD PTO balers
F145 4x14 JD plow
28' Parker demo. wheel harrow
32' Crustbuster wheel harrow
No. 9A planter-disk hitch \$100

Washington Impl.



EA 5-2301

WASHINGTON

1962 178 New Holland self pro-
pelled baler completely over-
hauled, \$1500 or trade on 3 plow
tractor. Dean DeGarmo, Box
468, Olathe, Kans. x9

FOR SALE — Two-row AC lister
with fertilizer equipment for
WD tractor, Pete Ritter, Junc-
tion City, Phone 238-8259. x7

FOR SALE — Case bale thrower
in excellent condition. Two sets
trailer sides go with thrower.
Ron Coltrane, La Harpe, Kans.
Phone 134F7. x9

Keep Comin' To St. Marys

We've sold a lot of machinery
but there's a lot more bar-
gains around here.

SPECIALS

New JD machinery at prices
you won't believe. (We've got
to pay so they've got to go.)

New 7 bottom JD plow

Pull type 480 mower conditioner

New BW 14' discs, 2 left

FB 16-8 fertilizer drill

29B spare JD

JD 931 wheel cart & 5 section

springtooth harrow

JD No. 38 mower

Most all of these articles are
brand new, never used. However
1 or 2 articles have been demon-
strated.

JD 17 1/2' fold around FWA disk,
dual wheels, good

1966 almost new N-H forage wa-
gon, mtd. on 4-wheel trailer

Priced to go.</

HERINGTON



USED TRACTORS

TRACTORS

1968 A-C 180 diesel
1967 John Deere 3020 dsl.
1964 IHC 504 gas
1964 JD 2010 gas utility
1962 Ford 971 diesel
1962 A-C D-15
1952 JD G; 1951 IHC M; 1952 IHC W6; 1945 JD B w/ loader

PLANTERS

JD 406 planter with fert.
JD 4 row 3 pt. lister, rotary bottoms, with fert.

WHEEL DISKS

John Deere 12-ft. RW
IHC No. 37 10'
Massey 12'; M-M 12 1/2'
Shaffer 12'; JD 9'
M-H 6' offset on wheels

FEEDING EQUIPMENT

New Idea 95 bu. spreader, extra good

JD 45W loader, hyd. bkt.
JD 45 loader, hyd. bkt.
N-I & Jayhawk loaders
Farmhand stacker

OTHER MACHINERY

Ottawa Chief post hole digger
JD 215A windrower, with cond.
1967 JD 24T baler
1962 JD 14T baler
1959 JD 14T baler

We have lots of good plows, and springtooth harrows

SEE US FOR NEW

Grain-O-Vator and Blair Feed Wagons

Blair manure spreader
Danuser post hole digger
G-B loaders
Schafer disks

Tri-County Sales

George Munkres

Phone Collect

BL 8-2249 or BL 8-2991
HERINGTON, KANSAS

New Machinery

At Bargain Prices

TRACTORS

1100 Massey and 6-bottom plow \$7750
180 Massey and 4-bottom plow \$6250
165 Massey and 4-bottom plow \$5500
1750 Oliver and 5-bottom plow \$7750

COMBINES

205 Massey, 13-ft. head .. \$5750
535 Oliver 14-ft. deha...ediO
535 Oliver, 14-ft. head .. \$7750

USED TRACTORS

630D Case \$1495
800G Case \$1095
85 Massey \$1995
65 Massey \$1495
770 Oliver \$1495

USED COMBINES

535 Oliver \$4500
A-II Gleaner w/ cab and 2-row head \$4500
1968 Massey w/ cab, like new Super 92, new motor, Massey Massey 82, good Massey 90 with cab New planters and cultivators 4-row planter \$695
6-row planters \$895
4-row cultivators \$625
6-row cultivators \$895
Nearly new Gehl 2-row forage harvester bargain.

Ottawa Farm Imp. Co.

on Hwy. 59 1/4 mi. South of
OTTAWA, KANSAS.

USED TRACTORS

2 year old Case disc, 11 ft.
2 No. 37 IHC disks, 11'
1967 Oliver 1850 gas
3 Model A John Deere's, your choice @ \$450
John Deere B; JD 60 3 pt.
IH Farmall M
We have a used 5-15 No. 5540 Oliver plow

Peschel Bros.

NEW LOCATION

400 Center
562-2377

MARYSVILLE, KANS.

FOR SALE — Good AC hay baler, guaranteed \$650. No. 1 endless AC baler belts installed \$160. Ph. 3114 Beattie. Roy O'Neil. x7

USED TRACTORS

971 Ford dsl., wfe, PS, SOS
1961 871 Ford gas, SOS with Ford loader
1958 Case 800
1957 861 Ford gas, 5 spd., big pistons
1960 981 Ford Tricycle SOS
1945 9N Ford, overhauled
1948 M Farmall, good
1950 C Allis, good
1953 60 John Deere, new rubber

MACHINERY

11' MH wheel disc
11' JD flex wheel disk
11 1/2' MF 3 pt. tandem
4 row Ford pull top planter, out 2 seasons
2 pull type IHC listers
Pull type BMB 5' rotary mower
4' tractor fressno
2 JD No. 5 sickle mowers
3 pt. 7' Dearborn mower
2 2-14 Ford 3 pt. plows
3x16 Dearborn 3 pt. plow
3x14 Ferguson 3 pt. plow
New items on hand — Bale Loaders — Mowers — Rakes — Blades — Post Hole Diggers — Balers

HARDWARE

We have a complete line of Hardware needed in farm and home

Burns-Salisbury



East US24

PR 8-5731

MANHATTAN

For Sale At Once All Below Trade Ins On Case

64 Model 706 IHC std. tread tractor, hyd. & power steering \$2495
400 IHC gas tractor row crop \$1195
400 IHC diesel row crop tractor \$1295
460 IHC LPG utility tractor, very clean, 2-point \$1195
WD9 diesel, 51 model, clean with hydraulic \$495
W9 IHC LP9, clean tractor, good rubber \$425
W9 gas IHC tractor, runs like clock \$329
IHC 350 Row Crop tractor, PS & hyd., 2-point, high wheel tractor \$1495
IHC 560 Row Crop tractor, well equipped \$2250
IHC 560 Row Crop tractor, wide axle, well equipped .. \$2495
IHC M tractor, LP9, 50 model \$629
IHC tractor, LP9, 48 model, runs better \$495
IHC H tractor, 48 model . \$349



Longhofer

Supply

EV 2-2620

MARION, KS.

FOR SALE OR TRADE USED EQUIPMENT

1960 MF 82 14' combine, PS, extra nice \$2195
1958 MF 92 16' combine, PS, good machine \$1995
1953 Gleaner 14' combine, field ready \$795
1964 MF 35 tractor, one owner, extra nice \$1695
D-2 caterpillar with LaPlante-Choate hyd. angle dozer, real good \$1495
Extra good IHC 10' PTO binder on rubber \$250

NEW EQUIPMENT

1200 David Brown 5 plow diesel tractor, fully equipped tractor, fully equipped
990 David Brown 4 plow diesel
780 David Brown 3 plow diesel tractor
13 shank Pittsburgh field tiller, 3 pt. Cat. No. 1 \$385

BUY — SELL — TRADE

Sneary Equipment Co.

ALVA, OKLAHOMA
Phone FA 7-0233 (Day)
or FA 7-2401 (Night)

WANTED — 13.6 truck bed. Ernest Kratina, Rt. 6, Topeka, Kans. 66608. x7

FOR SALE — 1958 IHC 12' 101 combine with milo guards and No. 22 cornhead, \$1250. Phone 913 374-2601, Courtland, Ks. x7

45M IHC tractor, power strg. 400 IHC, power strg., fast hitch. IHC '62 460 Utility. Tractors in good shape, individually owned. Frank Revere, Phone 767-6421, Rt. 3, Council Grove, Ks. SB9



GUARANTEED USED TRACTORS

1964 JD 4020D, wide front, power-shift
1966 JD 3020 gas, power-shift
1964 JD 3020 gas, reg. trans.
1966 MM M670 gas
1963 JD 3010 gas, complete OH
1961 JD 2010 gas, good one
1961 AC D15 diesel, wide front
1960 JD 730 gas
1959 Ford 971 gas, Selecto
1956 Case 401 diesel
1957 IHC 350 gas
1959 AC D17 gas,
1956 JD 60, power steering
1955 JD 50, good one
1950 JD A
1951 IHC M, wide front
1951 IHC M power-steer
1950 IHC H
1951 MH 44
1951 AC WD
1946 JD G,

For sale or rent 4-row "Sun Master" Flail King Stalk Shredders.

USED DRILLS

JD FB 15x7 fert. grain drill
JD FB 15x7 fert. grain drill w/ press wheels
JD FB 16x8 fert. grain drill w/ press wheels
IHC 16x8 fert. grain drill
Case 13x7 fert. grain drill
JD 12-ft. LF fertilizer spreader
JD 16x7 fert. drill on steel
Used Continental 2-row stalk shredder \$75

Todd Tractor Co., Inc.

Junction Hwys. 36 & 63

Store Phone DE 6-2138

SENECA, KANSAS



Vahsholtz Impl. Co.

201 West Pacific
TA 5-4521
SALINA

Miller disc sales are booming and we have an over supply of good used tandem discs all makes. Here are some of them. 1 Case SA179 17'10" cut 6-14' in Oliver 2-Case, Krause, Schaffer, John Deere 6-12's in Case, 3 Kewanee, Krause, Cockshutt 2-11' in Case, John Deere 3-10' John Deeres This list changes every day, so if you don't see what you want ask us. We'll more than likely have or get it shortly.

We are giving extra long deals on tractors and hay tools the rest of April. We have practically all sizes in stock. Plus 85 used tractors of all makes and sizes.

USED TRACTORS

All in Good Shape
1967 Massey-Ferguson 1100
1967 Oliver 1850
1966 Massey-Ferguson 165
1966 Ford 4000
1956 International 300
1947 Ford Ferguson
1941 International M
WD Allis and C Allis

M-F 135 DEMO

We'll make someone a real good price on this tractor. Also, this is bargain time for new tractors. See us and get our deal.

MACHINERY

1966 M-F 300 combine, 13' 10' Kewanee wheel disk JD oneway; Ford springtooth

NEW FEED WAGONS

We have 2 new Kelly Ryan feed wagons that we do not want to carry over through summer, and we'll make real bargain prices to you who buy now.

Also, we have in stock the complete line of HESSTON windrowers . . . all sizes.

Circle-T Impl. Co.



ME 2-3441

614 W. Court

CLAY CENTER, KANSAS

PICKUP ATT. with super sweep for NH 717 chopper. Used on 150 acres. Control your shatter cans with wilted sudan crosses. Keith E. Schultz, ph. 765-3558, Alma, Kans. SB7

Make your wheat bring \$2 at Jones & Knopp on these items in April
NEW MACHINES

Case JR steerable plow, 5-16 20" cutters, heavy moldboards \$1290
This would take 645 bu. at \$2 so it will cost 645x1.16 actual \$748.20
GR hyd. pull type plow, 4-16 \$920
460 bu. wheat \$533.60
GR hyd. pull plow, 4-14 list \$900
450 bu. wheat \$522
GOOD USED EQUIP.
SAME DEAL
1962 IHC No. 15 field harvester, 325 bu. \$377
1952 DC3 Case, rebuilt, new sleeves, new tires, good hydraulics, 390 bu. \$452.40
1951 DC4 Case, hydraulics, new 1951 SC Case, hydraulics, new tires, 245 bu. \$261
tires & cultivator, 225 bu. \$261
John Deere 4-16 hyd. null plow, 220 bu. @ 1.16 \$255.20
Also one new 970 Case diesel which we will quote near these disaster prices.

Jones & Knopp

Ph. WA 2-3241

CHAPMAN, KS.

Turn-Key Construction



North Central Steel Irrigation, Inc.

P.O. Box 141 913 392-2077
MINNEAPOLIS, KANSAS

COME TO HILLSBORO

'The Combine Capital'

USED COMBINES

1968 G Gleaner, 23 ft., low acres
1968 G Gleaner, 20', cab
1968 G Gleaner 20', clean
1968 F Gleaner, 17' cab
1967 C-II Gleaner, 18', LPG, chopper
1963 800 Case, 14', nice
1959 A Gleaner, 12', cab
1957 A Gleaner, 14', clean
1957 141 IH, 12'
Have Some New 1968 F & G

TRACTORS

1966 AC 190XTD, low hrs.
1965 AC 190D, clean
1965 IH F806D, WF, TA, 3 pt.
1962 AC D-17, very clean
1959 AC D-17, overhauled, new tires
1959 JD 730, LPG, 3 pt.
1953 IH F450, WF, clean
1957 AC WD 45, WF
1956 AC WD45, WF
1953 AC WD, WF, 45kit
1951 AC WD, good

MISCELLANEOUS

1967 NH 905 swather, Ford engine, conditioner
1966 NH SP 818 cutter, low acres
1959 Oliver 60T baler
1958 IH 46T baler
AC 77G rake
NH 56B rake
JD 11' wheel disc
Trvelo 8'x40' house trailer

Jost Implement Co.

947-3182

HILLSBORO,
KANS.

USED OLIVER EQUIPMENT

1964 1800 dsl. RC, 3 pt., hyd.
1961 1800 gas Wheatland, 3 pt., hydraulics
1961 770 dsl., RC
1966 620T baler
1964 62W baler
1966 545 combine with 16' header, V8
1964 431 combine, 16' header
1966 450 5x16 pull type plow
1956 35 combine with 14' header
1967 340 4 row planter

Kinsey Implement

Phone 913-794-2484
MONTROSE, KANS.

USED COMBINES

Late Gleaner C-II, 18', 1000A
JD Hi-Lo 16' Model 95 .. \$7250
John Deere Hi-Lo 14' Model 55
1960 Gleaner A 14', big tires \$3000
2 row corn head for Gleaner A, fits 58-63 \$3500

Also new Gleaner G's & F's in Stock

NEW MACHINERY

190XT diesel with cab and air cond., demo.
170 gas tractor
190XT diesel, fully equipped 5-16 steerable plow, demo.
4x16 steerable plow, new \$1195
Also pull type and mounted chisel plows in stock

Minneapolis

Lumber Co.

Your AC Dealer

EX 2-2946

FOR SALE — Ford top planter with fertilizer & furrow openers. Melvin, Webb Westfall, Ks. x7

FOR SALE — Four Dempster Edge Drop seed cans, complete with spider gears, like new. Raymond Kuhlman, Jr., 913 326-5832. x7

FOR SALE — John Deere 60 tractor, row crop, live power takeoff, power steering, good condition. Ph. 456-2447, Wamego, KS. SB9
1957 MF 50, good condition, \$1100. Jona Reimer, Walton, Ks. 67151. 316 367-2222. x8

WANTED — PTO unit for 140-W Case baler. Also 12 or 14-ft. high clearance pull type hydraulic chisel. Tom Barret 488-3353, Niles, Kans. x8

WANTED — Lightweight pony saddle. Harvey Allen, Rt. 1, St. George, Phone 494-2570. x7

FOR SALE — IHC 62 Model 6' with motor, in good condition. Ted Hollis, Delphos, Ks. SB14

FOR SALE — MF 82 combine, 1961 Model, good condition. Harold Raine, Wamego, Ks., Phone 456-9238. x9

FOR SALE — 7-ft. by 14-ft. Lighting platform scale, 12,000 lbs. Glen Schlesener, R 1, Herington, Kans. SB8

4 ROW, 2-ROW listed corn cultivators, both mounted and pull type. Nickel Brothers, Buhler, Kans. x7

WANTED TO BUY — Three Surge side opening gate stalls in good condition. H. C. Almon, Jr., RR 1, Box 38, Aurora, Kans. 67417, phone Aurora 913-464-3135. SB9

FOR SALE — Massey Harris Super 26, 12-ft. combine. \$350. Monte Carl, Wilsey, Kans., ph. 497-2830. x7

FOR SALE — 706 IH Farmall diesel, 1966, with turbo. Big rubber, fully eqpt., 1100 hrs., A1. \$4995. 1966 4x16 IH steerable plow, Trashmaster coulters, A1. \$845. Jona H. Dyck, Hillsboro, Kans. 67063. x8

FOR SALE — Set of snap on dual tires for tractor. 38-in. rims with 13.5 or 15.5 tires. Crow flow anhydrous ammonia applicator with 6 hoses. Ron Roesler, Rt. 2, Manhattan. After 5 call JE 6-7483. SB7

FOR SALE — 1951 MM U tractor, overhauled. Also 1947 Farmall M, good. 1156 Hillsdale, Topeka, Kansas 272-7958. x7

JOHN DEERE 1952 SP 14' No. 55 combine in good condition, been shedded. Wilhelm Voeltz, 1010 Stanberry, Ellsworth, Ks., 67439. x8

FOR SALE — The largest stock of good used AC Roto Balers in Kansas. Reconditioned and guaranteed, deliver and service anywhere. We install endless belts only. Over twenty years experience. Claude Tallev, Wetmore, Kans., Phone 866-4530. x9

FOR SALE — Sears manure loader will fit most balers. JD 15' springtooth with F931 drawbar. 30 gallon propane hot water heater. Alvin Rukter, 1603 Barnes, Alvin. x7

FOR SALE — 468 IHC 4 row cultivator. Eugene Visser, Goff, Kansas, Phone 868-2398. x10

ED COMBINES

ner C-II, 18', 1000A
16' Model 95... \$7250
Hi-Lo 14' Model 55... \$4950
ner A 14', big tires... \$3000
n head for Gleaner A... \$3500

new Gleaner G's
F's in Stock
V MACHINERY
sel with cab and air
emo.
ractor
sel, fully equipped
able plow, demo.
able plow, new \$1195
type and mounted
lows in stock

linneapolis umber Co.

Your AC Dealer
EX 2-2946

E — Ford top planter
lizer & furrow open
n, Webb Westfall, Ks.
x7
E — Four Dempster
o seed cans, complete
er gears, like new.
Kuhlman, Jr., 913 336
x7

E — John Deere 60
w crop, live power
ower steering, good
Ph. 456-2447, Wamego
SB8
50, good condition,
a Reimer, Walton,
316 367-2222. x8

— PTO unit for 140
aler. Also 12 or 14 ft.
ance pull type hy-
isel. Tom Barret 488
s, Kans. x8

— Lightweight pony
rvey Allen, Rt. 1, St.
one 494-2570. x7

E — IHC 62 Model 6
r, in good condition,
Delphos, Ks. SB14

E — MF 82 com-
Model, good condi-
d Raine, Wamego,
456-9238. x9

E — 7-ft. by 14 ft.
platform scale, 12,000
Schlesener, R. 1, Her-
SB8

OW list-d corn culti-
h mounted and pull
el Brothers, Buhler,
x7

TO BUY — Three
opening gate stalls
ndition. H. C. Almon,
Box 38, Aurora, 911
7, phone Aurora 911
SB9

E — Massey Harris
12-ft. combine, \$350.
l, Wilsey, Kans., ph.
x7

C — 706 IH Farmall
with turbo. Big rub-
qpt., 1100 hrs., AL
4x16 IH steerable
master coulters, AL
H. Dyck, Hillsboro,
3. x8

— Set of snap on
or tractor. 38-in. rims
or 15.5 tires. Crow
rous ammonia appli-
3 hoses. Ron Roessler,
hattan. After 5 call
SB7

— 1951 MM U trac-
led. Also 1947 Farm-
1156 Hillsdale, To-
as 272-7958. x7

RE 1952 SP 14' No.
in good condition,
ed. Wilhelm Voelitz,
rry, Ellsworth, Ks.,
x8

— The largest stock
d AC Roto Balers in
onditioned and guar-
nteed and service any-
ver and endless belts
install. Tallev, Wetmore,
e 866-4530. x9

— Sears manure
fit most balers. JD
with F931 draw-
on propane hot wa-
Alvin Rukter, 1607
msas. x7

— 468 IHC 4 row
Eugene Visser, Goff,
one 868-2398. x10

FOR SALE — 1948 Minneapolis
Moline U, standard. Good condi-
tion. Live hyd. Kenneth Ander-
son, Clyde, Kansas, Phone Cuba
27F17. x7

1957 14' Gleaner Baldwin com-
bine with big engine, for sale
due to illness. Contact John
Haddock, Niles, Kans. 67471,
Phone 913 488-3901. x9

FOR SALE — 1964 504 Interna-
tional tractor, 3 pt. hitch, 3x14
plow & manure loader. John
Blythe, Phone Manhattan JE
9-6660. x7

FOR SALE — Allis Chalmers
WD45 gas, wide front, Comfort
cover, other extras. Would take
9' wheel disk or trade. Ralph
Weller, Rt. 4, Manhattan, Ph.
485-2286. x7

FOR SALE — Co-op good rub-
ber 2-wheel manure spreader,
\$100. Wetmore hammermill, 3
pt., belts and pulley, \$50. C. T.
Casey, Phone 948-2696, Havens-
ville, Kans. x7

FOR SALE — 1955 WD45 Al-
lis tractor with 4 row cultiva-
tor, 4 row lister, 314 mounted
plow. 1951 DC Case with stand-
ard front end & loader. 1964
Chevy SW with radio, heater
and overdrive. Gerald Wassen-
berg, Marysville, Kansas Phone
562-3900. x7

FOR ALL types of tractors and
farm equipment both NEW &
USED please call Bill Wheeler,
La Crosse, Kansas 913-222-2706.
Will trade and finance. Over 100
new and used tractors to choose
from. SB8

FOR SALE — Mobil mill —
1962 Ford diesel with B&L
grinder & mixer. Phone 31F02,
Hope, Kans., 67451, Farm Co-op
Assn., RR2. SB7

3 MODEL B Dempster ammo-
nia pumps for sale. Excellent
condition, priced right. Farmers
Union Co-op, St. Marys, Ks.
SB8

WANTED TO BUY — Parts for
a Minneapolis Moline GTB or
the whole tractor. Phone (913)
466-2833. SB7

WANTED — Davis loader with
hyd. bucket and push off stack-
er, for 85 Massey Ferguson with
front in drive pump. State
price and condition. Call 238-3001
or Beloit RR2, Russell Carter.
SB7

FOR SALE — John Deere 1958
720 dsl. std. with 3 pt. and hyd.
Tractor has new rear tires and
is in good shape. Have duals.
Call 738-3001, Beloit, Kans. SB7

WANTED — A wide front axle
to fit Super MTA. Send corre-
spondence to Leslie Saulmon
Jr., RR4, Abilene, Kans. 67410,
Phone 913 388-2730. SB7

FOR SALE — 225X Letz grind-
er mixer, used very little. Price
\$800. Wesley Rundus, Munden,
Kansas 66959. Phone 32-22. x7

WANTED — Three 7½ hp 3-
phase electric motors with
starter boxes. Everett Liven-
good, Morganville, Kans. x9

1967 1031 Case with Waldron
dozer blade, 1223 hrs., 23" tires,
\$8000. 1964 JD 3020 dsl., power
shift, \$3850. Phone Tonganoxie,
Kans. 913 VI 5-2798. x7

IMPLEMENT DEALERS — Or-
der your tractor dual wheel and
flotation front wheel needs
from M. E. Yost, Power Tools
Co. Inc., 403 S. Belt St., St. Jo-
seph, Mo. SB10

1963 JOHN DEERE 95 combine,
cab, 18' cut combine trailers; Al-
lis WD45 wide front; Allis roto-
baler; D JD tractor; 3x18 Oliver
plow, 3 pt., hyd.; 2x14 Ford
plow, 3 pt.; JD 16x8 drill. Re-
built idlers for Cat D-6; Tulsa
64 winch; Mack truck, oilfield
equipped. 1962 Chevrolet truck;
150 lb. tractor whl. weights; 10
feed bunks. No reasonable offer
refused. Forrest Ruby, Chero-
kee, Oklahoma 73728. x10

FOR SALE — 4 row IHC weed-
er, 3 pt., good, \$225. 2 row Allis
snap coupler lister. 3x14 Allis
snap coupler plow and Allis
front mounted cultivator for
WD. Bill Steenbock, Longford,
Kansas Phone 388-2487. x7

NEW MASSEY Harris 14' plat-
form for 410 model combine,
\$400. New John Deere 19' plat-
form for 95 or 105 model, \$400.
Call Ellis at Morrison Grain Co.,
Salina, Kans. 913 827-7248 or
827-5105 after 6 p.m. SB10

21A MH combine for sale. Excel-
lent condition, bomber tires.
Airport Service Station, West
US 24, Clay Center, Kans., Ph.
ME 2-2785. SB8

FOR THE ride of your life,
ride a Big Horn saddle from
Key Milling. Clay Center, Kans.
SB TF

FARMALL 300 for sale. LPTO,
2 pt. hitch, excellent condi-
tion. Eugene Dalinghaus, Bailey-
ville, Kans., Phone TW 54827.
SB7

FOR SALE — 1961 4010 JD dsl.
standard, overhauled and new
tires, \$3450. 1963 4010 JD dsl.
standard, looks like new, \$3750.
George Larson, Miltonvale, 913-
427-5753. x10

FOR SALE — JD No. 6 lister
planter. Also 3 hp 110 volt single
phase motor. Leo Biehler, Her-
ington, Kans. x7

WANTED TO BUY — Farm-
hand bale fork. State price and
condition. Frank Louthan, Glas-
co, Kans., Telephone 593-4121.
x7

FOR SALE — 3 point 4 row
planter with fertilizer attach-
ment, marker, 4x14 IHC pull
type plow with hyd. control &
No. 5 JD mower, hyd. Geo.
Hart, Aurora, Ks. 67417 SB7

FOR SALE — Good 6 hp Wis-
consin motor, \$65. Adrian Loek-
le, Junction City, Kans. x8

FOR SALE — IH HM 46 lister
fertilizer & insecticide, rubber
press wheels. Dearborn 3-point
lister. Wayne Pollock, Soldier,
Kans., phone Havensville 948-
2560. x10

FOR SALE — IHC 2-row lister,
rotary moldboards, fertilizer,
rubber press. Ritchie automatic
poultry fountain. Electric heat,
thermostat controlled. Chicken
feeders, steel nests. Dale Miller,
Milford, Kans., ph. 238-7354,
Junction City, Kans. x10

COMBINES — 1965 C-II, 1960
Gleaners. 1952, 1958, 1959 Glean-
ers. 1959, 1949 John Deeres.
1959 Allis SP 100. Slick Massey
80 Special, always shedded.
1950, 1951 Massey 27s. TRAC-
TORS — Nice 960 Ford w/
loader. 1961 GVI. 1965 LP Com-
fort King 930, 1600 hours. 1959
Case LP 900. 1957, 1951 MM
GBs. 1953 UTS. 1955 60, G, D
John Deeres. 1949 8N Ford. 1952
WD Allis. Davis loader. 4
Dempster rotary listers. Ford
plows, discs, listers, cultivators,
blades. 4-row, mounted, 3-point,
also pull type lister cultivators.
14' JD wheel disc. 13' Richard-
son mulch treader (demo). Used
cabs for C, C-II, 55 JD.
Nickel Brothers, Buhler, Kans.
x7

FOR SALE — 4-row Minneapolis
planter, with Schultz fertilizer,
3 point Good. 2-row mon'ted
Ford cultivator. Glenn O. Carl-
son, Clay Center, Kans. x7

FOR SALE — Heavy duty 36
inch Diston chain saw, model
CH 120, 12 hp., motor like new.
Clarence Blanc, Clay Center,
Kans. SB7

FOR SALE — JD 4-row rotary
moldboard lister, double bar,
fertilizer attachment, rubber
press, gauge wheels & marker.
JD 4-row front mount No 40
cultivator for 2020. Both items
good shape. Louis D. Rhodes,
Clifton, Kans., phone 455-3654.
x7

Miscellaneous

FOR SALE — Two Jumbo
show saddles, black with white
trim. Complete with matching
martingales, bridles and corona
blankets. Will sell separately or
together. Robert Tessoroff,
Perry, Kans. x8

FOR SALE — Treated posts 3"
x6½". Hedge posts 25c to 75c.
Corrugated roofing and lumber.
Earl Kisby, Clifton, Kans. x8

FOR SALE — 16 10' average
length pews, excellent condi-
tion. Everett H. Taylor, Solo-
mon, Phone OL 5-8428. x7

FOR SALE — Antique cistern
pumps. Miniature windmills.
Guns. Elmer N. Gibson, Oketo,
Kansas 66518. x7

FOR SALE — Used yellow pine
lumber, 2x4, 2x8, and 1 inch
dimension. 5c board ft. Mrs. Roy
Cain, Ph. 128, Beattie, Ks. x7

WANTED — 500 gal. propane
tank. Also have General Elec-
tric hot water tank & 500 gal.
gas or fuel tank for sale. Ervin
Kleiner, Rt. 4, Manhattan, Ph.
HU 5-2684, Riley, Ks. x7

PROPANE BRANDING iron
heaters. Also 50 gal. barrels. Ro-
bert's Blacksmith Shop, Manhat-
tan, Ks., Phone 778-5119. SB7

300 GALLON bulk milk tank,
direct expansion, good condi-
tion. Orville Lang, Chapman,
Kans., Phone WA 2-6765. x7

WANTED — Check-row plant-
er, wire in quantity. Send 18"
sample. Railroad numbered
date nails; state type and num-
bers available. Old fence stretch-
ers, tighteners, staples, an-
tiques, primitives and rare
barb wire I can use. Rake's An-
tiques, Waterville, Kans. 66548.
x7

FOR SALE — Our herd of 40
chinchillas, cages and equip-
ment. Phone 226-7116, Charles
J. Hula, Blue Rapids, Kans.
66411. x8

Singer Touch & Sew. Like new.
Guaranteed. Winds bobbin in
machine, makes zig-zag pat-
terns, monograms, buttonholes,
overcasts, blind hems. See lo-
cally. 14 payments of \$5.24.
Cash discount, will take trade.
Write District Credit Depart-
ment, Box 4381, Overland Park,
Kans. 66204. x8

100% Vinyl Latex

WALL PAINT
Heavy Duty. Washable
Best Buy In Town
2.93 per gal.
Also good selection of
Linoleum: 9x12, 12x12, 12x15

FAITH'S
FURNITURE
East US 24 PR 8-3786
MANHATTAN, KANSAS

Help Wanted

FARM MACHINERY
MECHANIC WANTED
For Allis Chalmers service.
Good working conditions, good
salary. Vacation with pay.

MARYSVILLE MACHINERY
Write Box 366
Marysville, Kansas 66508

WANTED — EXPERIENCED
married man for general farm
work. Good wages, living and
working conditions. Sun Ranch,
TA 7-9661, Box 856, Salina, Ks.
67401. SB8

WANTED — YOUNG man ex-
perienced in farming and cattle
feeding. Year around job, new
house, on school bus, top wag-
ons, with future & advancement.
References required. Bob
Briggs, Rt. 2, Seward, Nebr.
SB8

Irrigation

FOR SALE — Tex-Flow irriga-
tion flood and sprinkler pipe;
2000' almost new 8" Tex-Flow
20" gated; Roll-a-cone tool bars
and disc furrowers; also Rich-
ardson Playpus irrigation fur-
rowers; Noble lift-harrows; cat-
tle oilers; Stoberg and Powder
River cattle gates and panels;
Waldon farm-tractor dozers.
Warren St. Pierre, Ames, Kans.,
(10 miles east Concordia K-9)
446-3631. x12

Mobile Homes

10x55 TRAILER, 1960 with
built-in bedroom, storage shed,
yard fenced, air conditioning.
Call Tom Williams, JE 9-8186
Manhattan. SB10

Put
Yourself
In
Our
Place
United Mobil Homes
1121 Grant Avenue
JUNCTION CITY, KANSAS
EASY BANK FINANCING
Phone CE 8-1955
After Hours, CE 8-7259

April 15, 1969

New Pork Packer Picks Clay Center

CLAY CENTER — A multi-
million hog killing and cutting
facility is to be built here, with
a projected employment of 200.

The firm is Pork Packers In-
ternational Inc., a new corpo-
ration of which John L. Bear of
Wichita is chairman.

The city of Clay Center will
issue \$2 million in industrial
revenue bonds to finance a por-
tion of the cost of the plant and
equipment. The bonds will be
retired by rent or lease money
paid by the packing company.

The plant will be built on
an 80-acre tract.

Bear said the company antici-
pates buying a large portion of
its hog requirements on a "live
delivered to the packing plant
basis" from farmers and feed-
ers in the Clay Center area.

The exact locality of the plant
has not been announced.

Situations Wanted

I WOULD LIKE to work on
wheat harvest run with modern
equipment, a farm, or a dairy
with parlor. Start in June. Have
experience. Harold Anderson,
Rt. 2, Chanute, Kansas 66720.
x7

Pets

AKC BOSTON Terrier, male
dog, brindle color, four years
old, extra nice. Otis Shaw, Esk-
ridge. x7

BLACK COLLIE and Shepherd
pups, 3 months old. OL 5-7773
or OL 5-8891, Solomon. x8

AKC ENGLISH Bulldog pup-
pies for sale. Write 729 Elling
Drive, Manhattan, Kans., or
phone JE 9-4900. x8

Friday

APRIL 18

Starts 11:00 a.m.

Lunch Served

At the farm 11 miles west on US 36 & 1 mile south from
Washington, Kansas.

AUCTION SALE

Livestock

52 Head Cattle

13 blackw/ cows, 7 yrs. old,
started calving Mar. 20
13 Angus cows, 4-7 yrs. old, 4
calves on ground, balance
heavy springers
7 crossbred cows, 7 yrs., 2
w/ calves by side, 5 spring-
ers
18 Hereford-Angus-Charolais
steer & heifer calves, 350-
500 lbs.
Charolais bull, 4 yrs. old

2 SHETLAND PONIES
Also selling miniature dray
wagon, 4-wheel pony cart;
double pony harness and
other pony supplies
5 crossbred sows w/ pigs

Machinery

Following is only the par-
tial listing of a very large
farm machinery inventory:
1963 M-F 65 dsl., fully eqpt.
1966 Owatonna No. 95 grind-
er-mixer, in very good shape
1966 M-F 7-ft. mower
1967 M-F side delivery rake
JD 11-ft. wheel disk
JD 4-row lister w/ fert.
Front end loader for tractor
See sale bill for complete
listings of machinery.

TRUCKS
1962 Chevrolet 2-ton w/ hoist
& foldown racks. In good
shape.

MISCELLANEOUS
A large variety of needed
items, including 2 metal cat-
tle self-feeders; feed bunks,
hog feeders & waterers.
Also 2000 bales of hay

Mr. & Mrs. Leon Odette, owners

Clerk: First National Bank, Washington
Larry Lagasse — Auctioneers — Rollie Lagasse
243-1714, Concordia 243-2215, Concordia

Moving To New Building . . .

We don't want to move the following bargains —

NEW
JD RG-430 4 row mounted cultivator for 30" rows, setup with
shields \$600
New Bearcat grinder-mixer. \$1865
8½ yard soilmoves paddle scraper demonstrator (list - \$7900). \$5350
JD 20 ft. F 100 field conditioner setup and tires \$675

USED TRACTORS
2-Case 830 diesel tractors — 1-1964, 1-1961, real clean, good tires.
1961 tractor engine overhauled in our shop. 1954 WD45 Allis —
new tires, new Idea loader tractor — excellent — both for . . \$1150
1961 JD-3010 diesel, wide front loaded, good \$3350
1961 JD-1010 gas crawler loader \$3200
JD - 60 P.S. live shaft, good \$1050

MISCELLANEOUS
10' Case wheel disk, AFB
14' JD RWA disk \$425
Foster chaff wagon, hyd. dump, for rear of combine collects straw,
chaff etc. \$850
JD - 45 loader \$165
JD - 45W loader for wide front \$225
JD - 46A loader hyd. bucket \$550
JD - 4 row rotary moldboard lister, fertilizer \$450
IHC 4-row lister with plain and rotary moldboards, mounted for
M or MTA \$225
JD No. 8 mower, good \$250
Slightly used BMB rotary cutter, 6' \$410
125 gal. epoxy lined trailer sprayer with Boom \$260



Concordia Tractor Inc.
CH 3-3381 Concordia, Kans.

The reason GRASS & GRAIN has

More Readers

of its classified advertising and sales section than any newsweekly in the state is that Grass & Grain has

More Classified

advertising for readers to read. Last year Grass & Grain ran 25,084 inches (314 pages) of classified ads and sales. This year volume is running 24% over last year.

Sell Land, Livestock, Implements, Cars & Trucks, Furniture, Feed & Seed, Antiques, Services. Find a Good Buy. The Way to Tell the Most — for the least cost — is thru G&G Classified.

\$1 A WEEK
15 words or less
5c word, additional

REACH 14,200 SUBSCRIBERS

WRITE YOUR
AD HERE



Don't forget to include
name, address and/or phone.

FIGURE YOUR COST HERE.

TOTAL NO. OF WORDS
RATE: (Minimum) 15 words or less \$1.00

Additional words @ 5c each (Example, a 20-word ad has 5 more words than 15. Five words @ 5c each would be 25c)

COST FOR 1 WEEK
(Add figures above) \$

Multiply one-week cost times number of weeks you want ad to run.

LESS DISCOUNTS
(See below)

I ENCLOSE \$

RUN THIS AD CONSECUTIVE WEEKS

DISCOUNTS: (with cash orders only) deduct 10% if ad runs 2 weeks. Deduct 25% if ad runs 4 weeks. REFUNDS: you may collect a refund at the Ag Press office for any unused amount paid if an ad is cancelled.

CLASSIFIED DISPLAY (boxed ads) \$1.68 a column inch.

CASH: Ads not accompanied by cash have a 25-cent billing charge added.

MAIL TO:
AG PRESS — 1201 ...ORO —
MANHATTAN, KANSAS
P.O. BOX 1009 —

Whoops! Veto Backed 100%

The Kansas House of Representatives has voted to sustain Gov. Robert Docking's veto of a bill that relates to grain warehousing.

The vote was 103-0.

Docking said he vetoed the measure because it eliminates a provision of present law which he said is "imperative."

Docking said the bill would have eliminated from present law the provision that "the initials and number of each car (of grain) shall be stated on the receipts with the amount it contained."

Rep. Don Bell, R-Wichita, majority House floor leader, asked the House to uphold the governor's veto.

Bell said the way the bill was written there was a chance that prosecution would not be possible in cases of fraudulent grain shippage. He said that if that section was taken out it would affect the prosecution of anyone who violates the act.

Bell said the rest of the bill was merely a clean-up measure.

Docking said the provision is imperative because it enables law enforcement officers to determine the source and amount of grain.

He said without being able to identify the initials and number of each railroad car on the warehouse receipts, its determination is very difficult.

"I am also advised that the Commodity Credit Corp. re-

quires that the initials and number of each railroad car with the amount it contains be placed on the warehouse receipt for grain stored in any warehouse in the State of Kansas by the Commodity Credit Corp. "These considerations unfor-

tunately override other provisions in the bill which would be in the public interest."

April 15, 1969

DAIRYMEN'S OPPORTUNITY

Van-Po Farm High Grade Holstein

DISPERSAL

Wedn., Apr. 23

12:00 Noon Lunch

In tent at farm 20 mi. west of OTTAWA, KANS., on Hwys. 68 & 268, then ¾ mi. north on 368; or 24 mi. south of TOPEKA on Hwy. 75, then 4½ mi. east on 268; or 35 mi. east of EMPORIA. Follow sale signs.

53 Head Sell

46 Cows

ALSO SIX NICE HEIFER CALVES, 4-6 MONTHS
18 Milking first calf heifers, balance mostly 3, 4, & 5 yrs. old. 8 FRESH COWS

1 YEARLING REGISTERED HOLSTEIN BULL, a son of ELEVATION FLAMING CROSS, ready for service.

TOP BREEDING — Cows are sired by Mar-Ridge Sir Raven Ideal, Mar-Ridge Buster Triune and a son of Veediction.

COWS ARE BRED TO: Whirlwind King Pin, Glenafon Clarion, Elevation Tidy Ballahoo, & Mar-Ridge Colonel Triune

TOP PRODUCTION: 14 years DHIA herd over 13,000 lbs milk around 500 F. Individual cows up to 22,290 M, 747 F. M.E. records furnished

BEST OF HEALTH: "A very top herd." The Baucks are retaining their registered Van-Po herd and are selling their grade herd.

EQUIPMENT: 4 unit Bo-Matic milkers, puls. & vac. control

GLENN R. BAUCK & FAMILY
VASSAR, KANSAS

For more information: DONALD J. BOWMAN, Auct-sale mgr Hamilton, Mo. 64644. Ph. Kidder, Mo. 816-575-2256 or 2413

AUCTION SALE

THURS., APRIL 24

Starts 11 a.m. — Lunch Served

At the place 4¼ miles south of Diller, Nebr.; or 5 miles east of Steele City, Nebr., on Highway No. 8; or 7 miles west of Odell, Nebr., on Highway 8.

28 Head Holstein Cattle

5 yr. old Cow to calve in May
7 yr. old Cow to calve in Dec.
6 yr. old Cow to calve in Aug.
2-3 yr. old Cows to calve in Sept.
2-5 yr. old Cows to calve in Oct.
4 yr. old Cow to calve in Nov.
6 yr. old Cow to calve in Sept.
7 yr. old Cow to calve in Nov.
5 yr. old Cow to calve in Jan.
7 yr. old Cow Open
18 mos. old Heifer to calve in Dec.
8 Heifers 5 to 16 mos. old
7 Steer Calves 2 to 6 mos. old
Cows TB and Bangs tested within last 30 days. Heifers are all Calfhood Vaccinated.

Milking Equip.

1964 Mueller Milk Cooler (150-Gal.)
Surge Milking Machine, with 2 Buckets
DeLaval Cream Separator
15-Gal. Hot Water Heater
Wash Vats
2 Small Propane Space Heaters
6 Steel Stanchions

Hog Houses

12' x 16' 4- Stall Hog House
7' x 18' 3- Stall Hog House

Lumber & Posts

Several Hundred ft. — nearly new
2 x 6s, 12 to 16-ft. long
Pile of 2 x 4s
5 Sheets 4 x 8-ft., ¾" Exterior Plywood
75 Sheets 2 x 4-ft. Plywood (½")
Several Piles Hedge & Cressote Fence Posts 2-30-ft. Poles
Steel Posts Some Barb Wire
Electric Fence Posts
Roll of Hog Wire
16-ft. Bridge Plank
2-14-ft. Steel Gates
12-ft. Steel Gate

Farm Machinery

1966 John Deere 2510 Diesel Tractor, Wide Front End, Positive Traction, 1,600 hrs. (good)
1948 M Tractor, with Super M Kit (good)
1948 Ford 8N, with Front End Loader (live pump)
1963 Baldwin Model E Combine, with Cab (very good)
1965 John Deere 4-Row Cultivator, Quick-tach for Wide Front End, fits 2510, 3010, 4010
Cunningham Hay Conditioner
Valley 32-ft. Elevator
Gandy 10-ft. Fertilizer Spreader
IHC 4-Row Lister, 3-Point
IHC 2-Row Lister, 3-Point
IHC 2-Row Corn Planter
Huskie Field Sprayer, 3-Point
Blade, 7-ft., 3-Point
IHC Side Rake
2-Row Stalk Shredder, 3-Point
1960 Ford 4-Row Monitor, 3-Point
John Deere 14T Baler
IHC 37 Wheel Disk, 10-ft., 9
John Deere Model H Manure Spreader
Ford 2-Row Cornpicker, with M Mountings
New Holland 1-Row Field Cutter, 611
John Deere 3-16 Plow, 3-Point
Ford 2-14 Plow
Ford 5-ft. One-Way, 3-Point
John Deere 12-ft. Springtooth
John Deere No. 5, Quick-tach Mower
IHC 16-ft. Harrow
Post Hole Digger, 3-Point
IHC 12-Hole Drill
John Deere No. 55 Plow
John Deere Sub-Soiler
M-M 9-ft. Tandem Disk
Kelly Ryan Disk
Woods Single Row Cornpicker
IHC Dump Rake
John Deere Binder
Letz Grinder

Hay & Straw

500 Bales 1967 Alfalfa
100 Bales 1966 Alfalfa
250 Bales Oats Straw

Trucks - Trailers

1954 Chevrolet 2-Ton Truck, 13½' Box & Hoist
John Deere Trailer, Grain Box & Hoist
60-bushel Auger Trailer, made from John Deere 55 Combine Bin
2-Wheel Implement Trailer, 8 x 14 Bed
Rubber-Tired Wagon, with Rack
Small 2-Wheel Trailer

Tools

McCulloch Chain Saw
Skill Saw ½" Electric Drill
Block & Tackle Grease Guns
Wire Stretcher Steel Sledge
Scoop Shovels Hammers
Post Hole Digger Fence Plyers
Steel Post Digger Level
Hand Sprayer Chisels
Punches & Wrenches of all kinds
Crowbar Flastricator
Dehorner

Household Goods

Clarendon Piano Fruit Jars
Perfection Oil Heater
Ashley Wood Heating Stove
Maytag Washer (square tub)

Antiques

Iron Kettle 2 Wall Telephones
Ice Tongs Sausage Grinder
Lard Press Harrow Section
Kerosene Lamps & Lantern

Miscellaneous

100-Amp Electric Welder; Montgomery Ward Garden Tractor & Cultivator, 5-h.p.; 16-ft. Grain Auger, 15-h.p. Electric h.p.; 16-ft. Hammer Mill Belt; 2 Motor; 50-ft., 8" Steel Sheep Grain Troughs; Bunkers; 4 Steel Sheep Grain Troughs; Electric Fence; Gas Brooder; 2-h.p. Gal. Fuel Tanks, with stands; 12-h.p. Electric Motor; 24-ft. Log Chain; Chains for Ford Tractor; 2-100 ft. Electric Cable; Back Axle & Spring off '63 Plymouth; Radiator from '63 Plymouth; Wheels & Tires; Window Ventilation Fan; Tractor Jack; Small Tank; 500-lb. Platform Scale; 2 John Deere Cylinders; Set of John Deere Wheel Weights; Cement Weights for IHC Tractor; Other Items Not Mentioned

CLAIR & BLANCHE ANGELL

Harold R. Siegel, Auctioneer — Livestock, real estate & general farm sales
1528 F Street, Fairbury, Nebraska — Phone 729-3851
Fairbury State Bank, Clerk

Phone 793-5893
Diller, Nebraska

Reformatory Getting Out Of Beef Business

The Kansas State Industrial Reformatory is getting out of the beef cattle business.

"We've run some real close figures on it," said Superintendent Joseph B. Noble, "and as far as we could tell we weren't saving a penny."

Beef is important to the institution, because inmates consume an average of one beef per day.

"We figure we can buy it just as cheaply on the market as we

can produce it," Noble said.

The institution will buy its beef by carcass and vocational classes in meat cutting will prepare individual cuts.

When Noble came to KSIR in January, the institution had 90 head of beef cattle on the grounds "and a bunch on pasture" at a section of land the institution controls near Hutchinson.

"We haven't bought any replacement stock since I arrived," Noble reported. "We still have 178 head, but we will be out of everything we can kill for our own consumption by July 1."

The cattle operation had caused some complaints from resi-

dents of the Careyville area who protested because of the odor.

KSIR is also in the midst of a change in its dairy cattle operation. "We're switching from Ayrshire to Holstein," Noble explained. "We figure we can get the same production from two Holsteins as from three Ayrshires," he said.

The changeover will take some time, and the section of sandhill pasture will still be utilized because "We'll always have to raise replacement stock for our dairy herd," Noble said.

The KSIR farming operation does not include production of such things as vegetables, because the land is not suitable. Also, Noble said, "We don't have the necessary canning equipment."

Talk On Meat Quotas

President Nixon's Council of Economic Advisers and leading cattlemen from around the nation will meet soon to discuss tightening beef import quotas.

Sen. Roman L. Hruska (R-Neb.) who will draft legislation once a figure is agreed upon, said yesterday a group of cattlemen met with President Nixon recently to discuss import problems.

He said the consensus was that the import quota of 1,087,000,000 pounds of beef a year is far too high. This quota was set in 1964.

SAURDAY AUCTION SALE

Saturday

APRIL 26

Starts: 11:30 a.m.

Lunch Served

As we are quitting farming, we will hold a farm sale at the farm located 1/2 mi. west of Olsburg on Hwy. 16, then 1 mi north.

Farm Machinery

2 1951 AC WD tractors
AC 2-row cultivator for a WD
New Holland No. 68 hay baler
with motor, good
New Holland side delivery
rake
Allis Chalmers No. 60 combine
Wood Bros. corn picker
IHC 16-7 wheat drill, with fer-
tilizer & grass seed attach-
ments
4-wheel rubber tire trailer
with grain box
4-wheel rubber tire trailer &
flat bed
Moline 4-wheel manure spread-
er
2 IHC 2-14 tractor plows
IHC 2-row lister, pull type
Hay rake, disk, 2, 2-row curl-
ers
New Idea 7-ft. tractor mower
7-ft. windrower
IHC hammermill
Oneway disk plow
Cardinal 16-ft. grain elevator
2-wheel horse feno; fres-
no; 2 AC steel wheels for WC

tractor; Ann Arbor stationary
hay baler; lot of horse drawn
machinery; 2 water tanks; 4
feed bunks;
Dempster 2-row lister, rub-
ber press wheel, 3-point; W.
W. Brahma dehorning chute
on wheels with front & side
opening; Unruh-Houston
Brute dehorning chute on
wheels, front & side opening;
10-ft. metal feed bunk.

HOUSEHOLD GOODS & ANTIQUES

500 gal. propane tank
Zeigler propane wall furnace
Admiral refrigerator
Walnut dresser, with large
mirror
Oak combination writing desk
& china closet
Cherry wood small stand table
Writing desk, antique "Home"
sewing machine
Drop leaf table, dresser
**MORE ANTIQUE FURNI-
TURE** will be consigned on
this sale.
Small tools & other articles
too numerous to mention.

Mellgren Bros., Owners

Aucts: Welter & Applegate Clerk: Union State Bank, Olsburg

PARDON US FOR BEING A LITTLE PROUD:
LEO DEEDS — AQHA 101,504
Leased From Lili Anderson

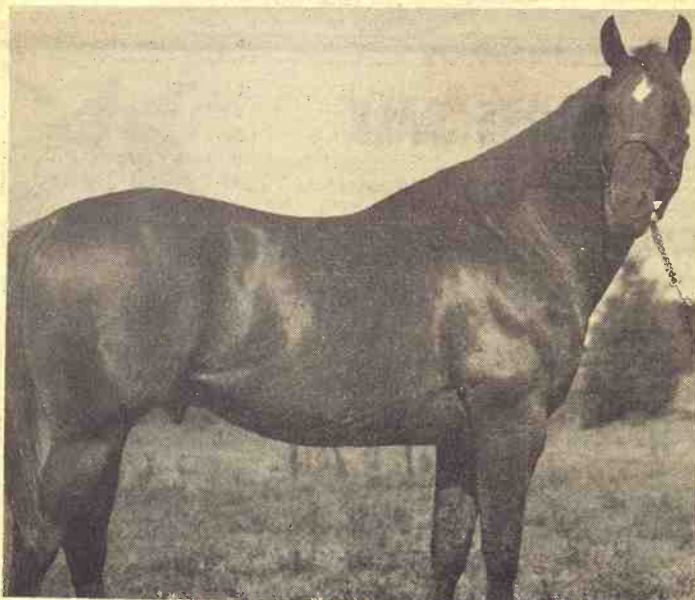

Retired at stud in North Central Kansas! Proven in the rodeo arena. Proven in the show arena. Proven top sire of race horses, rope horses, cutting horses, barrel horses, reining horses or just a pleasure to ride horses!

He has won for himself and his get will keep right on winning Be the proud owner of a LEO DEEDS colt! A colt that will go places! CHECK THE RECORDS:

Some of his get include — Linda Deeds AA ROM has won at halter, has carried cowboys and girls to the pay window in bulldogging, cutting and barrel racing!

Deeds Be Bomb, top barrel horse!

Kanda Deeds AA+ — Miss Leo Deeds AA

Big Deeds AA+ Grand champion halter stallion in Oklahoma

Leo's Good Deed AA — Pansa Deeds AA+

Baldy Deeds — Register of Merit Roping

Leo Deeds colts are easy to break and can do whatever is asked of them. They have proved their speed and pleasurable disposition — Plus, this is the big one, Versatility! What more can one ask!?

Enjoy the trip to the pay window — own a Leo Deeds colt!

For Bookings — Contact
Ernie Love — 913-456-9208, St. George, Kansas
or Gene Helms — 913-348-2316, Linn, Kansas

HORSES FOR SALE AT ALL TIMES
ALSO HORSE SHOEING

AUCTION SALE

Monday

APRIL 21

Starts 10:30 a.m.

Located 3 miles north and 2 1/2 miles east of Susank, Kans., or 13 miles south of Russell, Kans., and 6 1/2 miles east.

MACHINERY — IRRIGATION EQUIPMENT — TRUCKS
CATTLE — HORSES — GROWING WHEAT

Tractors

HD 5 AC Crawler tractor with
yd. loader, Serial No. 24130,
good condition
45 yd. Caterpillar Carry-All
1951 MH tractor with hydraul-
ic, power steering, with dual
loader and stacker
No-C Allis Chalmers tractor
with loader and cultivator
M-H tractor 55 gas
LA Case tractor with power
take-off
1/4 mile of 4-inch irrigation
pipe; 1/2-mile tractor move
100 feed risers for irrigation
pipe, 4-ft. tall
Fairbanks Morse 6-in. irriga-
tion pump, new, pull depth
60 ft.
Gardner-Denver 3-in. pump
with Ford motor on trailer

1950 IHC L-180 truck with 5-
speed transmission & 2-spd.
axle with 900x20 tires, fifth
wheel

1948 GMC 2-ton truck with
13x8 bed, hoist & rack
Complete line of farm mach-
inery including 82 MH com-
bine, 14-ft. cut; No. 27 MH 16-
ft. cut; JD drills; oneways;
springtooth harrows; augers;
pickup bale elevator and many
many farm machinery items.

10-ft. overhead Tobie pickup
camper with steel frame, 2
yrs. old

CATTLE

26 Angus cows, 2 yrs. old to
5 yrs. old
31 Hereford cows, 2 yrs. old
to 6 yrs. old
3 black Whiteface cows
2 young Angus bulls
Most cows will have calves
by sale date.

HORSES

1 black saddle horse, 10 yrs.
old
2 spotted ponies, 5 yrs. old
1/2 interest in 68 acres of
growing wheat. SW 1/4 of 2-16
13 Barton Co., Kans.

TRUCKS

1961 GMC 4-wheel drive pick-
up, V-6, K1002
1959 Chevrolet V-8 truck, 5-
speed transmission & 2-spd.
axle, with 900x20 tires, fifth
wheel, new rebuilt engine

Harold & Arvilla Riemann, Owners

Sale conducted by Marvin Mayers Real Estate & Auction Co.
Phone 483-2626 — Russell, Ks.

AUCTION

I will sell at public auction the
personal property of the late
Margie B. Chestnut at her resi-
dence located 414 Webster St. in
Clay Center, Kans.

TUES., APRIL 15

Starts: 12:30 Noon

Household Goods

Frigidaire 9-ft. refrigerator,
new unit last year
Skelgas 40-in. gas range, 3 yrs.
old
2 kitchen drop leaf tables
Ironing board
Antique organ with electric
motor, very nice
2 antique organ stools, nice
Divan, rose colored; drop leaf
dining table; large chest of
drawers; antique commode with
mirror; buffet;
Antique dresser with part
marble top, good; antique wash
stand captain's chair; antique
marble top center table, very
nice; pictures and frames; trea-
dle type sewing machine;
Odd chairs; wicker rocker; 2
antique oval top trunks over
100 years old; small end tables;
game board; card table; book
case; mirrors;
Royal portable typewriter and
case, good
2 pedestals for flowers; rock-
ers; steel lawn chairs; 1/4 met-
al bed, with spring and near
new mattress; lawn cart; child's
folding chair;
Curtain stretchers; quilting
frames; table lamps; flower
pots; luggage; pillows; bedding;
folding cot; steel cot; garden
tools;
Tool chest and a lot of hand
tools; saws; hoes; rake; some
colored fruit jars; other fruit
jars; wash board; clothes wring-
er; 10-gal. stone jars;
Several kerosene antique
lamps; 2 cast iron banks; an-
tique bracket lamp; 1880 5 dol-
lar gold piece; good ice
tongs; cast cooking items;
wash tub; copper boiler;
Antique kitchen clock, runs
good; 3-piece ironstone, pitcher
and bowl set; 2 piece pitcher
and bowl set; 2 old comb and
brush holders; set pink dishes;
some antique dishes; pots;
pans;
And 618 small miscellaneous
items too numerous to mention.

Nevin W. Chestnut

Administrator of
Margie B. Chestnut Estate
Clerk: Peoples National Bank,
Clay Center.
Aucts: Foster Kretz, Auction &
Real Estate Service, Clay Cen-
ter, Kans., Phone Morganville
WA 6-4422.

AUCTION

Mon. APRIL 21

Starts 9:00 a.m.

Lunch Served

Having decided to quit farming, we will sell the following
at public auction located on the north edge of Strang, or on
Highway 81, 7 miles south of Geneva, Nebr.

Machinery

1968 John Deere four-row ro-
tary moldboard lister, dou-
ble tool bar, gauge wheels,
3-point, automatic markers,
dry fertilizer attachments,
insecticide boxes
2 110-gallon fiber glass saddle
tanks with mountings, com-
plete with gauges and noz-
zles for four rows
IHC 3-14 plow on rubber with
hydraulic lift
M&M 2-16 plow on rubber
IHC No. 37 12-ft. 11-in. tan-
dem wheel disc
IHC 15-ft. straight disc
24-ft. John Deere spike tooth
harrow
4-section rotary hoe
2-wheel carrying cart for John
Deere hoe and harrow
A 16-8 MH grain drill
2 4-row pull-type go-digs
5 hillers shanks, narrow disc
type
8-ft. IHC tool bar with 3-point
4-row IHC front mount culti-
vator
A 12-ft. Oliver pull-type spring
tooth
A 56-ft. Bazooka 6-in. grain
auger
A 7 1/2-hp. induction electric
motor, Model 12820-0, 3-
phase, 60-cycle, control pan-
el on motor for stop and
start, with 85-ft. cable
A 27-ft. Mayrath auger on
wheels with gas engine
A 48-ft. Valley elevator, power
takeoff, wide type truck
hopper
Bee Line sprayer tank on car-
riage
John Deere 14T power take off
bale shoot, good
And other machinery

TRAILERS AND FEED WAGON

100-bu. Blair feed wagon
Pipe trailer
150-bu. farm trailer with
hoist, new 6-ply tires

LOTS OF MISC. ITEMS

PICKUP & MOTORBIKE
1967 3/4-ton Ford pickup F250,
heavy duty, 23,000 miles, ra-
dio, window washers, 6-cyl-
inder, 170hp., wide box
Pipe slip-in stock rack
1964 Honda Model C200, 4-
spd., rear vision mirror,
front shield, speedometer,

15 HEAD HOLSTEIN DAIRY COWS

Cows to be sold at 1:00 p.m.
4 cows, 8 to 10 yrs. old, were
fresh in February
3 cows, 6 to 8 yrs. old, were
fresh in November and De-
cember
3 cows, 10 yrs. old, to freshen
in June and July
5 cows, 8 to 10 yrs. old, to
freshen by sale date or soon

MILKING EQUIPMENT

Surge 3-unit pipeline milker,
complete with electric line
release, sock type line filter,
40-ft. of stainless steel line
with six milking outlets
Milkepper bulk tank, Model
CFO 250
Double wash vat; 20-gal. elec-
tric hot water heater
45,000 BTU propane stove with
vent
15,000 BTU propane stove with
vent
Miscellaneous pails and
cleaning equipment.
These cows and equipment
may be inspected prior to the
sale preferably at milking
time, or please call owner.

TRACTORS

1949 IHC M with power pack,
two-way live hydraulic pow-
er pump, 3-point
1941 IHC M with power pack
1952 Super H IHC, 2-way live
hydraulic pump, power
pack, 3-point
1941 IHC H with power pack

IRRIGATION MOTORS PIPE AND PUMPS

Included are:
1963 M&M 336 power unit,
propane or natural gas, radi-
ator, clutch, all safety con-
trols, with hoods, RPM 1275,
1957 M&M 403 power unit,
propane, overhauled last
year, heavy duty power
take-off shaft
Booster pump, Gorman-Rupp
4x4, with Willys direct drive
engine and trailer, gas, with
primer belt; SA 4x4 Suction
adaptor
CX4450 Drereer outlet coupler
Special fabricated 4-in. thread-
ed to 6-in., Ames
Berkeley booster pump 5x6 on
trailer
Lots of pipe fittings, gates,
couplings and tees.

Mr. & Mrs. Wendell Christancy

Owners — Phone 759-8543
Don Dirks, Auct. & Real Est. Broker, Brumby, Nebr. 353-4725
Clerk: Geneva State Bank, Geneva, Nebraska

Monday APRIL 21

NFO Packs Hall At Grass Roots Session

LINCOLN, NEBR. — The first of a series of sessions intended to get grass roots opinions about farm problems to new Secretary of Agriculture Clifford Hardin was held here Saturday.

Hardin, and others in USDA, got an earful.

Most of the din came from the NFO, which urged its members to get to the meeting.

The NFO members "received the word," for they arrived in busloads from Kansas, Nebraska, Iowa, Minnesota, North Dakota and South Dakota.

The meeting room overflowed its 1000 person limit into another 1000-seat ballroom and closed circuit television was used to carry the proceedings to another group of perhaps 1000.

NFO members obviously made up a vast majority of the crowd. Their badges, placards and banners were everywhere.

Other farm organizations sent representatives but the NFO sent crowds.

Secretary Hardin and a group of staff members sat at a long table at the front facing the speaker's platform. The secretary opened the meeting with a brief talk in which he explained he was there to listen.

E. F. Frolik, dean of the college of agriculture of the university, told the "witnesses" that each would be limited to ten minutes.

The first farm speaker was William A. Selhorst of Dodge, Nebr., state NFO president.

Interrupted by frequent applause and cheering, Selhorst declared that the only thing going about agriculture is low prices. Then he protested the secretary's recent action in lowering the soybean support price from \$2.50 to \$2.25 a bushel. He also complained about prices on milk and said that in the view of the farmer's need for high prices, "farmers can't help but wonder how long these hypocrisies will prevail."

"How anyone can justify the fact that lowering the support price of a commodity will raise its market price of the same commodity, is beyond anyone's comprehension," Selhorst proclaimed.

Selhorst took longer than his seven minutes. In conclusion, he asked that instead of having the speakers appear as scheduled,

microphones be placed in the audience, turning the meeting into an open forum. Dean Frolik declined and proceeded to ask others to appear as listed.

This part of the program turned out to be anti-climactic as one speaker after another gave his ideas on what agriculture needs.

Most of those who appeared reiterated views that have been advocated by them or their organizations for years. James W. Ingwersen, master of the Kansas Grange, said the Grange endorses the present farm program and is convinced that government supply management is necessary.

"Nothing will aid agriculture more than adequate income for family type farming," Ingwersen said. "Despite what some others are saying, the farm program does help the small farmer. I know because I am one of them."

Herbert Pike of Whiting, Ia., said in the course of his remarks that "for a young farmer who is willing to work, swine is a good enterprise."

He was loudly booed.

Pike added, that the only way yet developed to control farm production, which he said is necessary, is for the government to do it. He was booed again. The NFO contends its members can control marketings of farm products through withholding actions.

Charles W. Pence, representing Great Plains Wheat Inc., of Kansas City, Kans., admitted that his organization is becoming disenchanted with the International Grains Agreement. It just isn't working as hoped, he said.

Bill House, of Cedar Vale, Ks., chairman of the American National Cattlemen's Association, said the cattleman is interested in good prices for the grain farmer as well as the livestock feeder.

"We go up and down together," he contended.

Speaker after speaker, most of them farmers or representing farm groups, mentioned inflation as one of the farmer's major problems with prices rising much faster on what the farmer buys than on what he sells.

The Farm Bureau was represented by Roland Nelson of Lin-



At 9-State Conference

Secretary of Agriculture Clifford Hardin, chin in hand, third from right, listens with his staff as farmers, most of them NFO, aired their grievances at a grass roots session at Lincoln, Nebr., Saturday.

coln, president of the Nebraska Farm Bureau Federation. He said the Farm Bureau wants the farm program replaced when it expires in 1970. The Farm Bureau's proposal for a new program includes a long time land retirement plan.

Fred V. Heinkel of Columbia, Mo., president of the Midcontinent Farmers Association, who helped develop the present farm program, insisted it is working fairly well. He urged improvement of the program "carefully, on the firm foundation of past experience."

Shortly after the afternoon session got underway, the NFO audience revealed it was tired of listening to the scheduled speakers and demanded that the microphones be turned over to "real farmers."

Dean Frolik apparently concluded it was the better part of valor to heed the suggestion. Three microphones were set up and the meeting was turned into an NFO membership drive. Nearly every man who was able to get on the mike said that what the farmer needs is collective bargaining and the way to get it is to join the NFO.

One NFO member claimed, "It all boils down to this: 'Better farm income would solve almost any problems we've heard about today.'"

The secretary of agriculture has six more such regional conferences scheduled for this spring and summer.

With a pipe in his mouth, he listened calmly to the proceedings, rarely questioning those who presented their ideas.

ANTIQUE AUCTION

¼ mile NE of Rock Creek, Ks., on Hwy. K-4; or 15 mi. west of Oskaloosa on Hwy. 92 and 1½ miles north on K-4; or 10 mi. SW of Valley Falls on K-4; or 20 mi. NE of Topeka on K-4.

SAT., APRIL 19
Starts 10:00 am Lunch Served

Antiques of all kinds, including rolltop desks; beds: walnut, oak and brass; walnut parlor organ; walnut & oak chairs of all descriptions; tables, walnut & oak, all kinds; trunks, flat, round top & camel back; sausage & coffee grinders; Antonius Stradivarius violin; trombone; zither; lots of old farm implements & tools.

If you wish to inspect or browse, come early. Will close building when auction starts.

Don & Mary Weaver
Paul A. Hurst, Auctioneer
L. T. Buening, Clerk

LIVESTOCK

AUCTION

Sale Every Wed.

1:00 p.m.

Butcher hogs were 25¢ lower than the week before, and the bulk of the butchers sold from \$19.50 to \$19.80.

Sows sold from \$17.50 to \$17.85. Weaning pigs sold from \$15.75 to \$22.00 each.

150 lb. feeder pigs sold at \$18.50 per hundred.

Baby calves sold from \$28.50 to \$59. Cows/calves - \$260 to \$300 pair. Springer cows sold from \$217 to \$245.50 each.

Bologna bulls sold from \$20.80 to \$21.90.

STOCKER & FEEDER STEERS

whif bull calves 300 @ 35.75
3 black steers 466 @ 31.40
10 whif steers 500 @ 32.15
15 whif steers 654 @ 31.30
2 whif steers 800 @ 31.30

5 whif bulls 563 @ 27.85

STOCKER & FEEDER HEIFERS

whiface heifers 367 @ 28.60
whiface heifers 300 @ 31.00
whiface heifers 437 @ 28.50
whiface heifers 558 @ 27.70

Cows were stronger - \$17 to \$20.20
Heifer cows - \$21.20 to \$23.30.

CONSIGNMENTS

2 blk angus registered bulls, 2 & 4 years old, good breeders.
27 thin 650 lb. str. & heifers.
30 whif steers - 400 lbs. thin
25 b & bwf and hereford cows
14 calves on the ground, balance heavy springers
7 3rd calf black angus cows with calves

KCNK
MON.-WED.-FRI.
6:45

For info. or estimates
TOM WALKER
Barn 243-1074
Home 243-1674

Auctioneers
LARRY LAGASSE
CH 31714
ROLLIE LAGASSE
CH 32215

Concordia Sales Co.

CONCORDIA

KANSAS

FOR SALE BY THE EXECUTOR OF

THE CAROLINE BOMAN ESTATE —

A TWO-THIRDS INTEREST IN 160 ACRES FARM LAND
Location: One mi. north of the northwest corner, Cheney, Ks
Legal Description: The Northeast Quarter (NE¼) of Section Six (6), Township Twenty-eight (28), Range Four (4) west of the Sixth Principal Meridian, Sedgwick County, Kansas...

Mr. Walter Ballard, Cheney, Kansas, is the owner of a one third (1/3) interest in the above described land. He may and should be consulted with regard to his interest in this land. This land is flat, soil is of sandy nature, roads on north and east sides and located in a good locality. Renter of land uses house and other buildings thereon.

The executor has been authorized by the last will and testament of the said Caroline Boman, deceased, to sell the two-thirds interest of said land belonging to said estate, by advertising for sealed bids.

SEALED BIDS will be received by Wilford Rieggle, Executor, Box 383, Emporia, Kansas, until 12:00 o'clock noon, Wednesday, April 30, 1969, under the following terms and conditions:

1. Executor and seller reserve the right to reject any & all bids
2. Check for down payment (Bank Money Order, Cashier's or Certified Check) must accompany the bid in an amount equal to 10% of the bid submitted. All bid checks should be made payable to "Estate of Caroline Boman, deceased." Bid checks will be returned promptly to all unsuccessful bidders.
3. Contract will be entered into with the successful bidder, and the remaining 90% of the purchase price will be due and payable when the Deed of Executor, approved by the Probate Court of Greenwood County, Kansas, and Abstract of Title (subject to any and all easements of record) is delivered by the Executor and Seller, which will be as soon after date of sale as the title to said land can be perfected.
4. Possession to said real property will be given upon full signing of contract.
5. This land is a part of an oil and gas unit. A small amount of oil income is received monthly by the owners of this land. Two-thirds of this oil income will be retained by the Seller up to the date of delivering possession of land. ALL OTHER INCOME derived from this land for the year 1969, and thereafter, will belong to the buyer of said land.
6. 1968 taxes, and prior years, will be paid by the Seller.
7. All bids should be addressed to WILFORD RIEGGLE, Executor of the Estate of Caroline Boman, deceased, marked "BID FOR LAND" and should be mailed or delivered to him in time to arrive at his address set out above, by 12 o'clock noon, Wednesday, April 30, 1969.
8. All bids will be opened at 11 a.m. May 1, 1969, in the Citizens State Bank, Cheney, Kansas. All bidders are invited to be present at the opening of the bids. For further information see or write WILFORD RIEGGLE, Executor, at his address given above.

AUCTION SALE

Saturday

APRIL 26

Starts 1:00 p.m.

Having sold my farm, I will sell at public auction at the farm located 1½ miles north from Wamego on 99 and 2½ miles west, or 1 mile east of Glynn's Apple House on US 24, then 1½ north, ½ east.

Machinery & Misc.

1954 JD tractor, good & loader
1951 Ford tractor, good
disk; 2 whl. manure spreader
Grain drill
Gas tank & hose
Water tanks; steel barrels;
variety of used lumber; variety of tools; posts, hedge and steel; window screens; aluminum screen door.
Chicken equipment; chicken netting; JD sickle bar No. 5 mower; electric motor & grinder on stand; ¼" electric drill. Vise; platform scale; pulley; press drill; used tin sheeting; pipes; cement blocks.
Other articles too numerous to mention

Davenport & chair; ¼ walnut bed and spring; chest drawers; rocker; chairs; gas range; gas refrigerator, good.
Old lamps & shades; heat lamps; fruit jars; 1857 jars; roll top desk; old organ frame; 4 teakettles, 1 new stainless steel; stone jars, 10, 15, 20 gal.
Copper reservoir; 3 husking hooks; 2 gal. crock; 2 pressure cookers; 2 gal. ice cream freezer; Sunbeam electric skillet.
Cistern pump; Kenmore washer; 22 single shot rifle; Rawleigh products; garden sprayers; garden dusts, dip, 3 wire baskets; tricycle; toy tractor; doll bed; other toys; lots of old dishes.

Mrs. Harold Wegner, Owner

Auctioneer: Marvin Cottrell

Clerk: Mary Cottrell

Angus Field Day Thursday

JUNCTION CITY — A. D. 'Dad' Weber, Vice-President for Agriculture Emeritis, will be the principal speaker at the 44th Better Livestock Day, Thursday, April 17. His topic will be "Where We've Been and Where We're Going in the Cattle Industry."

This educational event sponsored by the Geary-Dickinson

Angus Association will be held at the Dean Feibush farm, located 5½ miles south of Abilene on Highway K-15.

It annually attracts between 750 and 1000 4-H members, FFA and college students and adults in the judging contest which will begin at 9:30 a.m. with a type demonstration followed by judging of eight classes of

beef animals.

A barbecued beef dinner will be served at noon at a cost of 75c.

Other afternoon entertainment will be musical numbers presented by students from Chapman High School.

The public is cordially invited to attend, said chairman Marvin Poland.

Cut And Bruised, But Eudora Man Ready For National Jaycee Contest

"Sometimes you just end up on the wrong end of things," says 32-year-old Cletus Grosdidier, Eudora dairyman chosen this year's Outstanding Young Farmer by the Jaycees.

Grosdidier, who is at the Jaycees' National Outstanding Young Farmer Award Program in St. Paul, Minn., is recovering from a broken nose and other facial injuries caused when his cow pony slipped and kicked him in the face.

Grosdidier returned to dairy farming with his father on the farm in southeast Douglas County after graduation from St. Benedict's College and three years of teaching in Nemaha County.

In ten years the Grosdidiers

have built their own four-bedroom home, living in it while Grosdidier finished the interior; acquired a dairy herd of 120 Holsteins; designed, built and equipped a dairy parlor with pipeline milking system and automated feeding; and assembled and installed mechanized storage and feeding in outside bin and feed bunk.

Parents of four children: Gary 9, Glen 7, Lisa 6, and Kevin 4, the Grosdidiers find time for picnics, skating, swimming, skiing, fishing and ball playing as a family.

Grosdidier tries new farming ideas frequently. "We selected him as one of the farmers to discuss his cropping program at our annual Douglas County Crops and Soils Conference last year," says County Agricultural Agent Dan Pherigo.

Grosdidier was the first farmer in Douglas County to plant corn by the no-till method.

Active community 4-H leaders and members of Lawrence Young Farmers Organization, the Grosdidiers are members of the Holy Family Catholic Church of Eudora.

Other community activities include Grosdidier's position on the Board of Milk Producers' Marketing Company, and district officer of Lions International; and his wife's vice-presidency in Cardinal Extension Homemakers' Unit.

"Both the Grosdidiers are in

terested in people and adept at discussing their farm setup," says Pherigo. "For those reasons we at the Extension Office like to take visitors from foreign countries out to the Grosdidier dairy farm."

Still Time To Topdress Wheat

Farmers who have not yet topdressed their wheat with nitrogen due to snow and wet weather should not give up in their attempt to get this job done, says Dr. Larry Murphy, Kansas State University agronomist.

The generally good moisture supply over most of the state indicates this is the year to expect good nitrogen responses on wheat. But the extended period of cold, wet weather has resulted in a small amount of nitrogen uptake by the wheat.

Rapid growth brought on by warmer weather will place big demands on the soil to supply nitrogen to the plants, Murphy says. Without adequate nitrogen, spring growth will be slow which can result in stunted, spindly plants that have poor yield potential.

Cold soil temperatures may result in slow release of nitrogen from organic matter this spring, the K-State agronomist says. Wheat growers should be sure that their crop is not dependent upon this unpredictable source of nitrogen.

Normally, fertilizer recommen-

dations call for the completion of topdressing in Kansas by March 15-20. Nitrogen applied after that time has been found to have more effect upon grain protein content than upon yield.

This year, however, producers probably will be able to apply nitrogen up into the second week in April and still expect good yield increases, Murphy predicts. Even with current low prices for wheat, nitrogen remains a good investment.

When Is A Chickenfurter?

When might a frankfurter become a chickenfurter? When it's more than 15% poultry, the Agriculture Department believes. That, it proposed, is when label names should be modified not only for frankfurters but for knockwurst, bologna and other cooked sausages as well.

Currently, poultry may be used in such sausages only if the poultry ingredients, no matter how small, are reflected in some manner in the product name. But last fall the poultry industry, seeking to expand demand for its products, asked that no poultry identification be required unless the poultry accounted for more than 25% of the sausage.

The issue acquired special significance when the department announced public hearings to permit consumer comments, the first time such testimony would have been invited by its consumer and marketing service. But the Nixon Administration dropped the hearing idea, saying it would "unnecessarily delay" a decision. The latest proposal allows 45 days for written comment by interested parties.

Poultry has nutritional quali-

ties similar to other cooked sausage ingredients, the department said, and "trained testing panels have found that up to 15% poultry didn't alter the characteristics of cooked sausage."

There would be several restrictions, however, on ingredient terminology under the proposal. If poultry fat or skin were included in a product "beyond their natural proportions in the bird," for example, the ingredient statement would have to reflect this.

Sutor Herefords Gross \$19,000

ZURICH — The Sutor Hereford Farms bull sale grossed \$19,040, with 52 bulls averaging \$366.

The sale top was \$680, paid by Ray Ruby of Bunker Hill for a 1966 bull. Ruby also paid \$500 for a 1967 bull. The third seller went for \$550 to J. C. Dwelle of Densmore.

AUCTION

At township hall at Niles, Kan. SAT., APRIL 19

Starts 2:00 p.m. 80 ACRE PASTURE

Good grass and plenty of water. Well fenced, 2 sheds, with catch pen and loading chute. Good road.

Location of land: 5 miles east and 4 north of Bennington, or 4 north, 2 west and 4 north of Niles.

25% cash at time of purchase. Balance due upon delivery of abstract showing merchantable title.

George Hummel Owner, Solomon, Kans.

Willis Darg REAL ESTATE BROKER

Phone 913 488-3938 BENNINGTON, KANS.

18th ANNUAL 4-H & FFA Wether Lamb Sale

SATURDAY, MAY 3 1:00 p.m. Refreshments

VALLEY VIEW RANCH 2½ mi. west of Hwy. 96 angle at HAVEN, KANS., & 3¼ south

75 HEAD

Southdown — Shropshires — A Few Crossbreds

Harold Tonn, Irvin Cooper, Haven; Wayne Worthington, Burton. Auct. Harold Tonn

AUCTION SALE

Saturday APRIL 26

Starts 1:00 p.m.

Sale will be held at the Mitchell County fairgrounds in Beloit, Kans.

MACHINERY

1966 John Deere No. 55 14-ft. self-propelled combine. This combine is in excellent condition and has 285 actual hours.

1951 M-M U tractor, has been recently overhauled and in good condition

M-M Model G tractor M-M Model GTA tractor IHC Model 10 16x10 grain

drill with factory fertilizer box — real good condition John Deere 15-ft. oneway

2 12-ft. M-M field cultivators with double hitch John Deere 4 section spring-

tooth Case 3x16, Case 4x16 plows on rubber

300-gal. gas tank and pump 4-wheel trailer

30-ft. grain auger, on trucks Wisconsin 5 hp. engine with clutch

TRUCK & PICKUP

1962 GMC ½-ton pickup with radio, heater, automatic transmission and air conditioning

1959 GMC 2-ton truck with 2-speed, box and hoist

STEEL BINS

2 1,000 bushel steel bins 2 1,500 bushel steel bins These bins are located 4½ miles north of Beloit, on Highway 14.

CARPENTER AND MASONRY TOOLS

Clippers Masonry saw with 1½ hp. electric motor White Power Trowel with 28" blade

Cement mixer on wheels with electric motor Power Skill Saw; Transit level and tripod; ½" electric drill;

5 real good large levels Heavy duty bolt cutter Large amount of saws, hand trowels, hammers and carpenter tools.

MISCELLANEOUS

Tokheim hand gas pump with fuel filter; several log chains; aluminum scoop shovels; set of 8.25x20 single chains; hydraulic jack; boomers; tool box for pickup

5 metal chairs large amount of used carpet; 4 wicker chairs; iron bed; lots of toys.

These and many, many other items found at a cleanup sale.

RICHARD HEIDRICK ESTATE

Co-administrators: Beverly J. Konzem & Elizabeth K. Brummer. Attorney: Raymond Stein. Sale by Gerald Zimmer Auction Co., ph. 738-2010, Beloit, Kans. Clerk & Cashier: Guaranty State Bank, Beloit, Kans.

AUCTION

The estate of Elmer Hoyt at their home in Upland, Kans., 11 miles west of Junction City on Highway 18, then 4 mi. north.

Saturday, April 19 Starts 12:30 Noon

Furniture & Antiques Very old square oak kitchen table with 3 chairs, good condition.

IHC refrigerator; upright Florence oil heater; treadle type Singer sewing machine.

Antique dresser; commode; wall telephone; wicker table lamp; coal oil lamp; school chair with arm; bird cages; picture frames; copper roller; stone wash bowl.

Chest; show case; coffee bin; some crocks and antique fruit jars; thumbprint water pitcher. A lot of old dishes and cooking utensils

A nearly full set of good Johnson Bros. china

Two straight oak chairs plant tree; corner shelf; arm chair; high chair; floor lamps; Maytag square tub wringer washer; white dresser; pressure cooker; electric coffee pot; meat grinder; wool rug; throw rugs; electric lawn mower.

GE window air conditioner, ¾ ton, good.

Copematic water cooled 3 phase compressor with 2 hp electric motor, good condition.

Platform farm scales; 5' glass display case; 4 unit upright Frigidaire meat cooler with compressor; several compressor units with electric motors.

Simpson store scales and numerous other items.

Estate Of Elmer Hoyt

UPLAND, KANS Calvin & Marie Jones, Clerks Aucts: C. W. Crites, Earl Brown

BURLINGTON, KANSAS

Coffey County

Livestock Sale Every Wednesday

STARTS 12 NOON

Selling 400 to 700 Head of Good Cattle at Each Market Weekly

300 TO 600 FEEDER PIGS PIGS SOLD MOSTLY AT BURLINGTON

BURLINGTON CONSIGNMENTS for WEDNESDAY, APRIL 16:

77 choice WF & blkwf yearling steers, 650-700 lbs. 19 Angus cows, six of them registered, 4-6 yrs. old—11 calves at side.

29 choice WF yearling steers, 600-700 lbs.

21 first-calf black springer heifers

16 Holstein steers, 800 lbs.

19 WF steer & heifer calves, 350-400 lbs.

11 Angus cows, 4 calves by side, balance springers.

26 WF steer calves, 400 lbs.

26.50 to \$28.50

Yearling steers 500-750 pounds — \$30.50 to \$33.50

Yearling heifers 500-750 lbs. — \$26.50 to \$28.50

Cows \$16.00-\$19.00 \$19.50

Cows with calves, pair \$230.00 to \$260.00

Stock hogs up \$1.00. Weaning pigs and shoats up to 80 lbs. at \$15.00 to \$23.00

Bulls \$23.00-\$24.00

Stock hogs up \$1.00. Weaning pigs and shoats up to 80 lbs. at \$15.00 to \$23.00

Stock hogs up \$1.00. Weaning pigs and shoats up to 80 lbs. at \$15.00 to \$23.00

Stock hogs up \$1.00. Weaning pigs and shoats up to 80 lbs. at \$15.00 to \$23.00

Stock hogs up \$1.00. Weaning pigs and shoats up to 80 lbs. at \$15.00 to \$23.00

Stock hogs up \$1.00. Weaning pigs and shoats up to 80 lbs. at \$15.00 to \$23.00

Stock hogs up \$1.00. Weaning pigs and shoats up to 80 lbs. at \$15.00 to \$23.00

Stock hogs up \$1.00. Weaning pigs and shoats up to 80 lbs. at \$15.00 to \$23.00

Stock hogs up \$1.00. Weaning pigs and shoats up to 80 lbs. at \$15.00 to \$23.00

Stock hogs up \$1.00. Weaning pigs and shoats up to 80 lbs. at \$15.00 to \$23.00

Stock hogs up \$1.00. Weaning pigs and shoats up to 80 lbs. at \$15.00 to \$23.00

Stock hogs up \$1.00. Weaning pigs and shoats up to 80 lbs. at \$15.00 to \$23.00

Stock hogs up \$1.00. Weaning pigs and shoats up to 80 lbs. at \$15.00 to \$23.00

Stock hogs up \$1.00. Weaning pigs and shoats up to 80 lbs. at \$15.00 to \$23.00

Stock hogs up \$1.00. Weaning pigs and shoats up to 80 lbs. at \$15.00 to \$23.00

Stock hogs up \$1.00. Weaning pigs and shoats up to 80 lbs. at \$15.00 to \$23.00

Stock hogs up \$1.00. Weaning pigs and shoats up to 80 lbs. at \$15.00 to \$23.00

Stock hogs up \$1.00. Weaning pigs and shoats up to 80 lbs. at \$15.00 to \$23.00

Eureka Auction

Sale Every Monday

STARTS 1:00 P.M.

Selling 400 to 700 Head of Good Cattle at Each Market Weekly

300 TO 600 FEEDER PIGS PIGS SOLD MOSTLY AT BURLINGTON

BURLINGTON CONSIGNMENTS for WEDNESDAY, APRIL 16:

77 choice WF & blkwf yearling steers, 650-700 lbs. 19 Angus cows, six of them registered, 4-6 yrs. old—11 calves at side.

29 choice WF yearling steers, 600-700 lbs.

21 first-calf black springer heifers

16 Holstein steers, 800 lbs.

19 WF steer & heifer calves, 350-400 lbs.

11 Angus cows, 4 calves by side, balance springers.

26 WF steer calves, 400 lbs.

26.50 to \$28.50

Yearling steers 500-750 pounds — \$30.50 to \$33.50

Yearling heifers 500-750 lbs. — \$26.50 to \$28.50

Cows \$16.00-\$19.00 \$19.50

Cows with calves, pair \$230.00 to \$260.00

Stock hogs up \$1.00. Weaning pigs and shoats up to 80 lbs. at \$15.00 to \$23.00

Bulls \$23.00-\$24.00

Stock hogs up \$1.00. Weaning pigs and shoats up to 80 lbs. at \$15.00 to \$23.00

Stock hogs up \$1.00. Weaning pigs and shoats up to 80 lbs. at \$15.00 to \$23.00

Stock hogs up \$1.00. Weaning pigs and shoats up to 80 lbs. at \$15.00 to \$23.00

Stock hogs up \$1.00. Weaning pigs and shoats up to 80 lbs. at \$15.00 to \$23.00

Stock hogs up \$1.00. Weaning pigs and shoats up to 80 lbs. at \$15.00 to \$23.00

Stock hogs up \$1.00. Weaning pigs and shoats up to 80 lbs. at \$15.00 to \$23.00

Stock hogs up \$1.00. Weaning pigs and shoats up to 80 lbs. at \$15.00 to \$23.00

Stock hogs up \$1.00. Weaning pigs and shoats up to 80 lbs. at \$15.00 to \$23.00

Stock hogs up \$1.00. Weaning pigs and shoats up to 80 lbs. at \$15.00 to \$23.00

Stock hogs up \$1.00. Weaning pigs and shoats up to 80 lbs. at \$15.00 to \$23.00

Stock hogs up \$1.00. Weaning pigs and shoats up to 80 lbs. at \$15.00 to \$23.00

Stock hogs up \$1.00. Weaning pigs and shoats up to 80 lbs. at \$15.00 to \$23.00

Stock hogs up \$1.00. Weaning pigs and shoats up to 80 lbs. at \$15.00 to \$23.00

Stock hogs up \$1.00. Weaning pigs and shoats up to 80 lbs. at \$15.00 to \$23.00

Stock hogs up \$1.00. Weaning pigs and shoats up to 80 lbs. at \$15.00 to \$23.00

Stock hogs up \$1.00. Weaning pigs and shoats up to 80 lbs. at \$15.00 to \$23.00

Stock hogs up \$1.00. Weaning pigs and shoats up to 80 lbs. at \$15.00 to \$23.00

Stock hogs up \$1.00. Weaning pigs and shoats up to 80 lbs. at \$15.00 to \$23.00

Wheat Forecast Now At 272 Million Bushels

Grass & Grain

31

April 15, 1969

The 1969 Kansas wheat crop is forecast at 272 million bushels, on the basis of April 1 conditions, according to the Kansas Crop and Livestock Reporting Service.

If this production is realized, it would be 12 percent larger than in 1968 and the largest crop since 1961.

Early spring prospects for the 1969 wheat crop were good to excellent in most parts of the State. Late February and March precipitation materially improved the moisture situation in western Kansas. However, subsoil moisture is short in much of this area and additional rains will be needed to keep the crop there coming along well. In southeastern Kansas an excess of winter moisture has caused some uneven stands.

Seeding of spring sown small grain was well behind usual this year. By the first of April only one-third of the State's expected oat acreage and one-fourth of the expected spring barley acreage had been seeded.

Wet fields this spring have slowed tillage and seeding operations. Pasture condition on April 1 was 86 percent of normal.

mal, 15 points above last year and 29 points above 1967. Moisture is generally adequate for starting spring grasses this year but growth was slowed by cool weather in March.

Winter Wheat

The yield per seeded acre of Kansas wheat was forecast at 25 bushels on basis of April 1 conditions. This yield on the 10,886,000 acres planted last fall would indicate a 1969 crop of 272,150,000 bushels.

The prospective yield is well above the 20.4 bushel yield per seeded acre last year and would be the highest since 1961. Good late winter and early spring moisture has resulted in almost uniformly good to excellent wheat condition over the state except in some far western counties. Prospects for wheat were greatly improved from last fall in west central and southwestern portions of the state.

Some acreage had already been lost in these areas, and spring rains will be needed to maintain current expectations. Wheat has greened up but local growth has been slowed by cool wet weather during much of March.

Some local damage to wheat from winterkill and wind erosion has occurred but losses of acreage have been relatively small. Greenbugs caused problems in some areas last fall and some soilborne mosaic has been reported this spring, but damage has been of rather limited extent.

Rye
Rye condition on April 1 was 91 percent of normal, 16 points above last year and compares with a range from 62 percent to 95 percent in the preceding decade. Rye condition has shown much improvement in western Kansas as the result of February and March moisture.

were family workers and 7000 were hired workers. Farm wage rates advanced seasonally and were record high for April 1 for all categories. Monthly rates with board and room averaged \$239, up \$10 from the previous quarter and \$20 above a year earlier. Monthly rates with house averaged \$317, up \$14

lion pounds, up 15 percent from February but 1 percent below last year. Egg production during March was 79 million eggs, up 10 percent from February but 4 percent below a year ago.

United States

The nation's winter wheat

WINTER WHEAT - SEEDING ACREAGE AND CONDITION as of April 1, 1969

PASTURE - CONDITION as of April 1, 1969

NORTHWEST DISTRICT			NORTH CENTRAL DISTRICT			NORTHEAST DISTRICT		
W. Wheat Seeded	1,144,000 Acres		W. Wheat Seeded	1,217,000 Acres		W. Wheat Seeded	312,000 Acres	
W. Wheat Condition	89%		W. Wheat Condition	94%		W. Wheat Condition	90%	
Pasture Condition	82%		Pasture Condition	89%		Pasture Condition	87%	
WEST CENTRAL DISTRICT			CENTRAL DISTRICT			EAST CENTRAL DISTRICT		
W. Wheat Seeded	1,238,000 Acres		W. Wheat Seeded	1,636,000 Acres		W. Wheat Seeded	331,000 Acres	
W. Wheat Condition	89%		W. Wheat Condition	93%		W. Wheat Condition	88%	
Pasture Condition	82%		Pasture Condition	88%		Pasture Condition	88%	
SOUTHWEST DISTRICT			SOUTH CENTRAL DISTRICT			SOUTHEAST DISTRICT		
W. Wheat Seeded	1,969,000 Acres		W. Wheat Seeded	2,450,000 Acres		W. Wheat Seeded	589,000 Acres	
W. Wheat Condition	86%		W. Wheat Condition	94%		W. Wheat Condition	84%	
Pasture Condition	33%		Pasture Condition	90%		Pasture Condition	83%	

Additional moisture will be needed in the west to insure continued growth and development.

Farm Labor & Wage Rates

Workers on Kansas farms during the last week of March totaled 96,000 or 13,000 less than a year ago. Of this total, 89,000

from the previous quarter and \$34 above a year ago. Daily wage rates averaged \$12.90 without board and room and \$10.50 with board and room, compared with \$12.30 and \$10.00, respectively, for April 1, 1968. Wage rates per hour averaged \$1.49, up 3 cents from the previous quarter and 8 cents from a year ago.

Milk And Egg Production

Milk production in Kansas during March totaled 148 mil-

lion pounds, up 15 percent from February but 1 percent below last year. Egg production during March was 79 million eggs, up 10 percent from February but 4 percent below a year ago.

BEATRICE

77

LIVESTOCK SALES CO.

The Important Nebraska Auction

Monday - Cattle

11:00 a.m.

Wednesday - Hogs

SALE TIME 11:00 A.M.

We had another large run of cattle last week, selling on an active market with most classes selling on steady to higher prices compared to a week ago. Baby calves: \$25 to \$50 with 2 black steer calves at \$80. WF bull at \$78.50. Blk hfr at \$79. Shelly canner and cutter cows \$16 to \$18; commercial and utility cows \$18 to \$19.70 with heiferettes to 23.25. Bulls sold up to 23.80; cow with calves to \$265 and 10 Blk cows at \$241. Some sales include:

18 WF str wt 442 at 34.00
13 WF str wt 486 at 31.10
10 WF hfr wt 427 at 27.50
8 Char str wt 550 at 31.65
16 WF str wt 421 at 30.00
9 Blk bulls wt 372 at 36.10
9 Blk hfr wt 405 at 29.10
11 WF str wt 660 at 31.60
1 Hol cow wt 1335 at 19.70
2 Blk cows wt 1212 at 19.65
15 WF cows wt 1002 at 20.05
8 WF str wt 635 at 31.40
9 WF hfr wt 610 at 27.90
2 WF hfr wt 972 at 27.25

HOGS

Had a large run of hogs last Wednesday with 200 to 240 lb. butchers at 19.75 to 20.50; 240 to 280 lbs.; 19.00 to 19.75; 280 lbs. and over 18.50 to 19.00. Light sows 18.00 to 18.50 with heavier weights at 17.00 to 18.00. Wet sows 16.00 to 18.00. Boars 14.00 to 16.00. 2 Hamp bred gilts at \$99. 1 wht. gilt at \$79 and 3 black gilts at \$70. Feeder pigs by the pound 19.50 to 20.50. Some pig sales were:

34 Hamp pigs at \$17.25
7 Hamp pigs at \$15.75
10 wht. pigs at \$13.50
22 mix pigs at \$17.50
9 white pigs at \$15.00

BARN PHONE

223-3571

2 miles north of Beatrice, opposite airport.

CLARENCE TEGTMEIER

Burchard 865-4521

DELMER JURGENS

Wymore 645-3493

JR. THIMM

Beatrice 228-0757

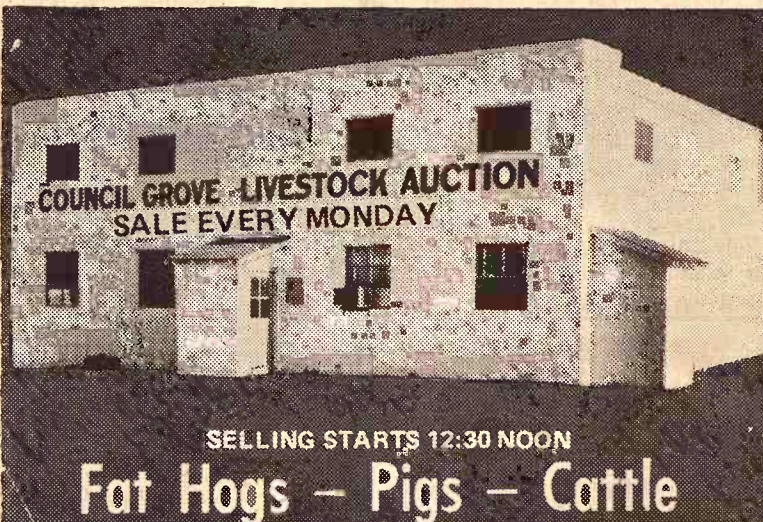

SELLING STARTS 12:30 NOON
Fat Hogs - Pigs - Cattle

We had a real good sale last week, with receipts of 471 hogs & 538 cattle. We had a top of \$20.40 on fat hogs. All classes of cattle were sure higher, with feeder steers and heifers 50¢ to \$1.00 higher. The demand for light weight yearling cattle was real active. Figure your trucking and shrink, then compare our prices and give us a call. The following is a partial listing of our sale:

CATTLE		3 Bf steers	
6 whif heifers	551 @ 28.70	7 whiface steers	481 @ 33.60
1 b Bf heifer	550 @ 28.40	2 Bf steers	490 @ 32.00
2 whif heifers	345 @ 29.60	2 whiface steers	657 @ 30.70
51 wf & b Bf heifs	647 @ 28.00	10 B & BF steers	476 @ 31.90
2 black heifers	505 @ 27.50	8 WF & BF steers	458 @ 32.00
3 Bf heifers	566 @ 28.00	17 Bf steers	931 @ 29.35
4 whiface heifers	345 @ 30.00	3 whiface steers	315 @ 38.00
5 black heifers	376 @ 30.60	5 blk BWF steers	415 @ 34.80
6 whif steers	602 @ 31.20	9 whiface steers	625 @ 31.30
4 whif steers	755 @ 28.95	1 holstein cow	1445 @ 18.90
40 Wf & Bf str	564 @ 32.75	1 holstein cow	1185 @ 18.60
1 WFH Bull	400 @ 33.75	1 holstein cow	1240 @ 18.50
1 WF H Str	550 @ 31.60	1 whiface cow	1055 @ 18.90
7 Bf & Wf Str	605 @ 30.90	1 roan cow	1065 @ 18.50
25 Wf steers	686 @ 30.55	1 holstein cow	1060 @ 19.00
1 Wf H bull	460 @ 30.00	1 black cow	940 @ 19.30
2 black steers	520 @ 31.25	1 holstein cow	1130 @ 18.60
5 Whif steers	545 @ 32.30	1 black cow	1105 @ 21.50
2 Wf bulls	390 @ 34.50	HOGS	
1 Whif steer	440 @ 31.75	22 Spot Fat	210 @ 20.40
2 Whif steers	325 @ 35.00	41 Mixed Fat	236 @ 20.20
2 black steers	430 @ 35.00	17 Hamp Fat	204 @ 20.15
4 Whif steers	310 @ 39.00	24 Mixed Fat	217 @ 20.10
2 Black bulls	305 @ 35.25	7 Red Fat	215 @ 20.05
1 BWF Steer	270 @ 37.25	30 Mixed Fat	225 @ 20.00
1 Char steer	295 @ 36.75	27 Mixed Fat	223 @ 19.95
1 whiface steer	265 @ 38.00	34 Mixed Fat	213 @ 19.90
1 whiface bull	240 @ 37.75	5 Mixed Fat	224 @ 19.85
2 Bf steers	395 @ 36.00	32 Mixed Fat	226 @ 19.80
1 black steer	610 @ 30.00		

TO LIST CONSIGNMENTS OR FOR INFORMATION, CALL:

JERRY MOYLAN

767-6640

WES SWENSON

767-6388

PAT MOYLAN

767-5435

SALE BARN

767-5131

on Highway US 56 East Edge of

Council Grove, Kans.

Bonded Livestock Dealers & Order Buyers

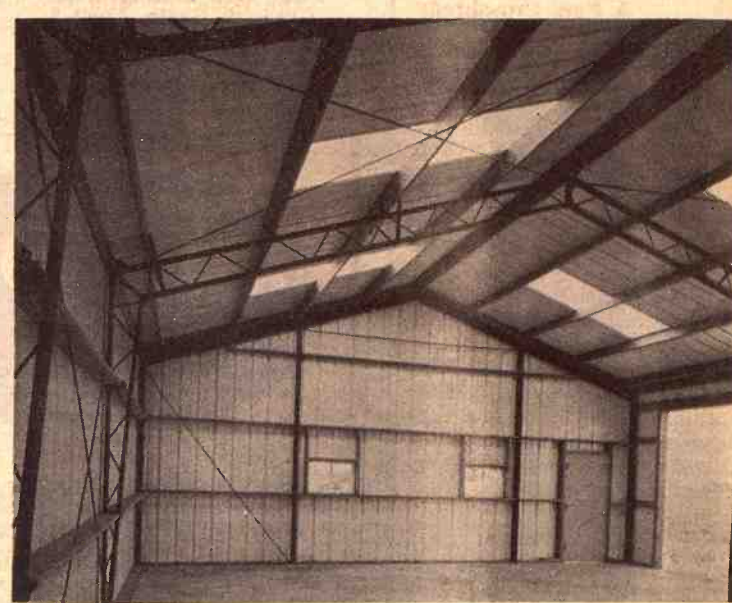

from the inside you can see how
a Cuckler Circle-C Building
is built to stand up



Now see how
it improves
the scenery.

Steel and a Bit of Lumber - Best for the Farm

Cuckler Circle-C pre-engineered farm structures combine (1) the load-bearing strength of open-web steel for columns and beams, (2) the economy and construction ease of seasoned dimension lumber for secondary framing, and (3) the colorful lifetime finish of formed steel panels for siding and roof.

SPECIFY YOUR OWN VARIATIONS . . .

LUMBER PAINT
HARDWARE
FOR ALL FARM
USES

Larson Building Center
5th & Ash
ph. 913 827-4467



SALINA, KANS.

Rye Lost Out To Affluence

In 1922, U.S. farmers produced 101 million bushels of rye,

figuring they'd hit a new market in Europe, where production had not returned to normal after World War I.

That rye production was a record for the U.S., and it's a record not likely to be broken.

Since 1922, rye production has gone steadily down and was only 23 million bushels last year. Kansas produced only slightly more than half a million bushels.

The story of rye, its importance as a basic food for centuries, particularly in Northern and Central Europe, and the circumstances that have led to its decline, is told in a report by the foreign agriculture service entitled, "Rye, a Casualty of Our Affluent Society."

The report says the drop in rye consumption has come about because people preferred the lighter colored breads and because rye has been labeled an

inferior product.

Rye has been losing out even in the Teutonic and Slavic nations where, traditionally, it has been preferred to white bread.

Curiously, in the U.S., rye bread no longer is "poor man's food" and it usually costs more than other varieties. Also, rye flour is getting new acceptance in crackers and other snacks where it is blended with wheat or corn.

The FAS report says that world over, rye now holds the smallest share of feed grain consumption and the next smallest after oats in food grain consumption.

The Soviet Union ranks as the largest producer of rye. The crop, being better adapted than wheat and other grains to cold regions and marginal lands, found early acceptance in Northern and Central Russia.

However, Soviet policy has been to increase wheat production at the expense of rye, with the result that the acreage last year was only 30 million as compared to 72 million in the 1945-49 period. The Soviet Union once accounted for 60 percent of the world trade in rye; last year it had less than 11 percent of the total.

Poland is No. 2 in rye production and it is one of the few remaining countries where rye outranks wheat in output. Poland still consumes a lot of rye bread. With a production of some 8.6 million tons, almost nine times the output of the United States and Canada together, Poland usually has little to export.

Next in line in rye production is West Germany, followed by East Germany and Czechoslovakia. Consumption remains high in East Germany.

West Germany consumes a lot of rye bread, but the trend is toward blending wheat and rye flour. Also, West Germany is using more rye for livestock feed than for human consumption.

The same story seems to apply to most Western European countries. Even Finland is

consuming less, while the people contend that it is rye bread that gives them unusual strength.

English and Dutch settlers brought rye seed with them to this country in colonial days, and for a time, it was the grain most used for bread flour. It has had its ups and downs since, but its best year was in 1922 when production was 101 million bushels. This was just after World War I, when European production had not yet returned to normal. U.S. producers apparently thought they had a huge new market, as the export demand had been picking up during the war years. But in 1923, production dropped to half that of 1922 and the trend has been downward ever since.

Biggest states in rye production are Minnesota and the Dakotas.

Canada produces about 300,000 tons of rye annually and exports two thirds of it, some of it to the United States. The FAS report says that Canada and the United States together produce about 3 percent of the world's rye crop, yet they account for 60 percent of the exports in world trade.

These figures in themselves suggest that the U.S. and Canada are not the heaviest eaters of dark bread.

EMPORIA TEACHER BASE AT \$5800

EMPORIA — Base teachers pay here next year will be \$5800, a 9% raise from the \$5300 bottom scale last year. The schedule will range from \$5800 to \$9800 for a specialist with 16 years of experience. Emporia pays its superintendent of schools \$18,900, an administrative assistant \$14,500.



Herington Livestock Auction Co.

Sale Every Tuesday

Operating under Federal Supervision & Bonded for your protection.

Reporting for the Herington Livestock Auction Co., Tuesday April 8.

We sold cattle for 73 consignors to 48 buyers on a market that looked 50¢ to \$1.00 higher on stocker & feeder cattle over the previous week.

Butcher cows again sold from \$18 to \$20, with a few selling up to \$20.50. Canners & cutters mostly sold from \$16 to \$18.

Bologna bulls sold from \$22 to \$24.

Here are a few representative sales that were made at our sale:

STOCKER & FEEDER STEERS

4 whifce steers	375 @	36.00
5 whifce steers	445 @	35.00
3 whifce steers	385 @	34.80
2 whifce steers	325 @	34.30
2 black steers	300 @	34.75
1 black steer	410 @	33.40
3 wf bulls	400 @	34.00
15 whifce steers	565 @	33.70
4 black steers	432 @	33.60
7 black steers	500 @	33.50
5 whifce steers	561 @	33.50
6 whifce steers	557 @	31.50
3 whif bulls	450 @	33.10
22 black steers	600 @	32.00
2 whifce steers	655 @	31.40
7 black steers	601 @	31.70
2 black bulls	520 @	31.10
6 whifce steers	637 @	31.00
6 whifce steers	687 @	30.50
2 black steers	700 @	30.20
3 whifce steers	700 @	30.30
3 whifce steers	665 @	29.80
5 blkwhif steers	465 @	29.40
1 red steer	1025 @	29.00
5 holstein steers	747 @	25.00

STOCKER & FEEDER HEIFERS

7 black heifers	410 @	30.30
5 whifce heifers	300 @	30.30
4 black heifers	340 @	29.70
4 blkwhif heifers	341 @	29.60
10 whifce heifers	516 @	29.40
3 whifce heifers	433 @	29.30
2 whifce heifers	495 @	29.00
2 whifce heifers	463 @	28.60
7 black heifers	709 @	28.50
4 black heifers	675 @	28.00
14 whifce heifers	470 @	28.30
2 whifce heifers	557 @	28.00
3 whifce heifers	571 @	28.00
4 black heifers	550 @	28.00
2 black heifers	472 @	27.90
7 whifce heifers	678 @	27.60
14 whifce heifers	591 @	27.10
4 black heifers	440 @	27.10
4 black heifers	620 @	27.00

BUTCHER COWS

1 holstein cow	1470 @	20.50
1 whifce cow	1180 @	20.40
1 black cow	900 @	20.40
1 holstein cow	1325 @	20.10
1 holstein cow	1000 @	19.50
1 holstein cow	1350 @	19.90
1 whifce cow	1075 @	19.30
1 whifce cow	1230 @	19.80
1 holstein cow	1410 @	18.60
1 whifce cow	1125 @	18.10
1 holstein cow	1355 @	18.85
1 holstein cow	1295 @	17.50
1 whifce cow	755 @	16.00
1 whifce cow	900 @	16.50
1 whifce cow	1088 @	16.50

BUTCHER BULLS

1 whifce bull	1070 @	24.20
1 whifce bull	1480 @	23.00
1 whifce bull	1370 @	24.00
1 black bull	1170 @	22.50

If you have cattle to sell, call collect C. C. Wendt BL 8-2529 Herington; Wm. Schnell BL 8-2039, Herington; Ted Haefner, 317, Lincolnville.

Herington Livestock Auction Co.

Herington, Kans.

REMINDER

AUCTION

Having decided to quit farming, we will sell at public auction at the farm located 1/2 mi. east of Wamego, Ks., or 1st street north of river bridge on Highway 99, then 1/2 mile east.

SAT., APRIL 19
Starts 11:00 a.m.

Farm Machinery

1950 Chevrolet truck, 1 1/2 ton with grain sides & stock rack
1954 John Deere Model 60 tractor, good condition
1945 John Deere tractor, Model B
1954 JD combine, No. 55, 12' cut with milo guards, milo & soybean sprockets
Other implements and tools
Buildings, miscellaneous and a consignment of a few good pieces by Harold Neidfeldt.

For Full Listings See Grass & Grain April 8

MR. & MRS.
Emil Neidfeldt
Auct. Lawrence Welter

AUCTION SALE

We are quitting farming and will sell at public auction on the farm located 12 west and 1 1/2 south of Clay Center, Ks., or 5 east and 1/4 north of Miltonvale, Kans.

76 ANGUS COWS

3 to 5 yrs., most have small calves at side, balance heavy springers. These are Colorado cows

50 Hereford Cows

3 to 8 yrs., most have small calves at side, bal. heavy springers. Wyoming cows.

49 Hereford & Angus yearling steers & heifers, 500 to 550 lbs.

Reg. Hereford bull, 3yrs., from the Edward L. Swenson ranch at Concordia, Ks., gentle and a good breeder

Hereford bull coming 3 yrs., purebred, gentle and a good breeder

NOTE: This is a good herd of stock cattle in good condition. Area tested. Your inspection invited prior to sale.

HORSE

1 Bay Quarter horse, 5 yrs. old, well broke, a good catle horse

For Full Listings, See Grass & Grain April 8

Terry & Nancy Mitchell, Owners

Aucts: Foster Kretz Auction Service and Dillon Williams, Clay Center, Phone Morganville WA 6-4422
Clerk: Union State Bank, Clay Center

REMINDER

Friday

APRIL 18

Starts 9:30 a.m.

Lunch Served

Farm Machinery

1967 Case 831 tractor, 650 hrs.
1963 Case 930 dsl. Comfort King tractor, power steering, dual hyd., 18.4x34 tires with duals, app. 2400 hrs., very good

1967 Case 831 dsl. tractor, Case-o-matic, 3 pt., dual hyd., wide front, power whls with 1968 Excel cab, 18.4x34 tires, very good

1954 MH 80 special combine, 14', fully equipped, motor overhauled in '68, good

1967 New Holland No. 461 haybine, 9', pull type swather, very good

1966 IHC 4 row planter, fertilizer, rubber press, markers, pull type, used only 2 yrs., very good

Other above average machinery, bunks, feeders, tanks.

1964 DODGE TRUCK
Kewanee trailer; buildings; panels; wire; posts; silage; gas barrels and some misc. items.

Only a few small items, so machinery will be sold by 1:30 p.m., then on to cattle.

Dickson County Sheriff's Posse

HORSE SALE

APRIL 26th

Tack Sale Starts at 6:30 p.m.

Herington Sale Barn, Herington, Kans.
For Information Call CO 3-3123, Abilene, Ks.

Red Cloud Livestock Comm. Co. Inc.

Red Cloud, Nebraska

Sale Every Tuesday

Starts 12:30 Noon

The Home Of The Best Feeder Cattle
In Southern Nebraska and Northern Kansas

For Consignments or Early Listings Contact:

Barn Phones: 746-2620 — 746-2622

Dean Jones, owner
Nelson — 225-4281

Virgil Miller, mgr.
Red Cloud 746-2445

Superior Livestock Comm. Co., Inc.

Superior, Nebraska

Sale Every Saturday

Sale Starts At 12:30 Noon

Largest Pig Market In Southern Nebraska
And Northern Kansas
Dependable Cattle Market

For Consignments or Early Listings Contact:

Barn Phone: 879-3711

Dean Jones, owner
Nelson — 225-4281

Jim Bruning, mgr.
Superior — 879-4225

BEEF SUPPLIES (ANNUAL RATES)^{1/}

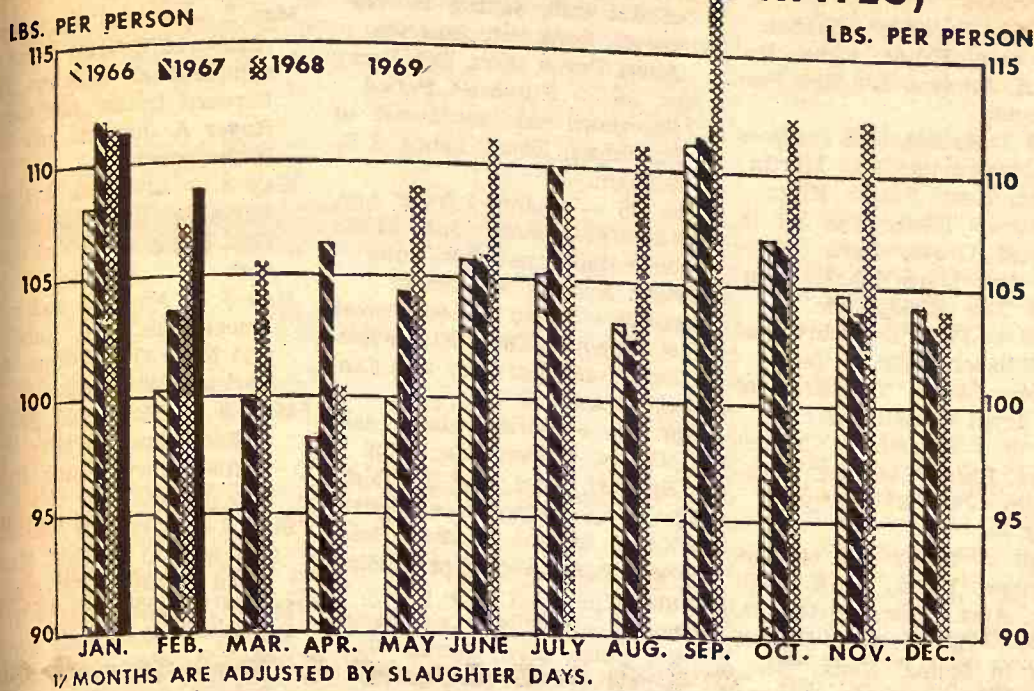

MAJOR OIL LEASING
IN MARSHALL COUNTY
MARYSVILLE — A single
filing of 1000 oil leases has

been made in Marshall County,
covering about 300,000 acres.
The leasing company is Venus
Oil, a Texas corporation. Re-
portedly there has been an in-

creased amount of oil leasing in
Nemaha and Pottawatomie
counties also. The 1000 leases in
one filing at the Marysville
courthouse compared to 800 in
all of 1968.

AUCTION SALE

Wednesday
APRIL 23

Lunch Served
Starts 11:00 a.m.

As we have quit farming we will sell at auction the following
listed items located 14 miles south of Abilene, Kans., on Hwy.
15, one mile east, then a quarter mile north, or 2 miles north of
Hwy. 15, one mile east and 1/4 mile north. You will find
this machinery in No. 1 condition.

Machinery

1959 JD Model 55 14' combine
in good condition
1957 JD 70 dsl. 3 pt. tractor,
recently overhauled, with
18x30 good tires
1958 Ford 861 diesel, recently
overhauled, with good tires
and No. 1 condition
1967 Ford 16' springtooth har-
row with Borrell lift
1964 Ford manure loader
JD No. 810 3x14 3 pt. plow
with gauge reel
1954 JD Model 5 7' mower
with cylinder lift
1958 Ford 3-14 3 pt. plow, good
1961 Ford 10' disc with 3 pt.
hitch
Ford 9' springtooth harrow
with 3 pt. hitch
1960 3 pt. Ford blade
1964 Servis rotary mower
Ford 2 row lister with nearly
new fertilizer attachment
Ford 2 row lister with rolling
moldboard
2 row 3 pt. weeder
Ford Ferguson 2 row 3 pt.
cultivator
IHC Model 45T hay baler
Case 1 row field cutter
MH 4 wheel rubber tire ma-
nure spreader

MW 4 whl. grain trailer, 14'
bed and hyd. dump
MISCELLANEOUS ITEMS
1000 bu. Eaton steel grain bin
Hammer mill
1967 Snowco 24' hay elevator
with electric motor
1966 5'x16' grain auger with
motor and hopper
Nearly new 3 pt. carrvall
1960 Handy Dandy 250 amp
arc welder, good
50 bu. hog self feeder
Several good wood panels
Several feed bunks
4 cylinder Wisconsin motor
in good condition
Tank heater: 300 gallon die-
sel barrel with hose, nozzle
and stand; JD double action
hydraulic cylinder with hose;
2 stainless steel DeLaval milk
pails for milk machine.
Candle milk machine for 2
milkers; vacuum pump with
pipe, used only 4 years; 15 gal.
electric hot water heater, like
new; double tubs on rollers;
50' endless belt; large roll of
yard fencing; app. 400 bu.
oats; app. 500 bales good alf-
alfa hay in barn; good shop ir-
on; pipe 2" to 4", good; other
good scrap iron.
A lot of good tools and other
miscellaneous items.

Mr. & Mrs. Gordon Ryff

Aucts: Schnell & Schnell
Abilene, Kansas

Clerk & Banker, First
National Bank, Hope, Ks.

Prospects For Larger Supply Of Feed Grains

The largest feed grain supply
in seven years is in prospect if
farmers carry out their latest
reported intentions.

The Agriculture Department
estimate is based on plans to
put nearly 116 million acres in
feed grains. This is nearly as
much acreage as last year and
the smallest since the start of
the current feed grain program.
Farmers have reported inten-
tions to plant about 1 percent
less corn and sorghums, 1 per

Northeast Kansas Shorthorn
and Polled Shorthorn Sale

EFFINGHAM, KANSAS
Friday, April 25

Night Sale — 7:30 p.m.

SELLING 48 HEAD

16 Bulls 32 Females

150-200 head of commercial Short-
horn cattle will sell following the
registered sale. This offering will
consist mostly of steers and calves.
A number of heifer calves offered
in the commercial consignments
will be eligible for registration.

For more information, contact

MILTON NAGELY, ABILENE, KAN.

Phone: Acme, Kansas — 305

cent more oats and practically
the same acreage of barley.

Allowing for the upward
trend in yields, this acreage
would produce about 172 million
tons of feed grains, 4 million
more than last year. A crop of
this size, added to a carryover of
around 1968 levels, would give
a total supply above the 216
million tons last year and the
largest since 1961-62.

Through March 28, farmers
had signed up to divert 38,900-
000 acres from feed grain pro-
duction compared to last year's
diversion of 34,300,000 acres,

when barley was not included
in the program. Final actual
diversion usually runs about 95
percent of the acreage signed.
Because of bad weather, the
signup period was extended
through April 4 for 11 states in
the Northern Plains and the
Northwest.

Feed grain prices for the last
six months have averaged
slightly lower than for the cor-
responding period last year and
are near or above loan rates.
The large quantities under loan
and owned by the Commodity
Credit Corporation are expected
to stabilize prices.

CLOUD COUNTY LIVESTOCK COMMISSION CO., INC.

2ND & VALLEY ST. — CONCORDIA, KANSAS

HORSE SALE

Monday, APRIL 28

TACK SALE — 7:00 p.m. HORSE SALE at 8:00
Stockmans Grill Will Be Open

If you have a horse or pony to sell, give us a call at one of
the following numbers so we can advertise for you. Buyers
from a large area will be here to bid competitively on your
horses.

Registered horses sell first — All horses will be sold
in the order of their arrival at the sale.

CLOUD CO. LIVESTOCK COMMISSION — 243-1181
GAIL GARTON — Concordia, Kans. — Phone 243-2210
BOB CRAIG — Concordia, Kans. — Phone 243-1112
J. M. "MATT" DAVIS — Delphos, Kans. — Phone 623-4543

Horse Sale — 4th Monday of Every Month

COMMISSION:
\$100 and up — \$5.00 \$1 to \$50 — \$3.00
\$50 to \$100 — \$4.00 Pass-Out — \$2.00
Auctioneers Harold Siegel and Clyde Kelter

AUCTION SALE

Friday

APRIL 18

Starts 11:00 a.m.

Lunch Served

Located at the farm, 1 mile west and 1 1/4 south of Soldier, Kansas

Cattle

Purebred Hereford bull
20 Hereford cows, some with
calves by side, rest to calve
soon
8 Hereford heifers
4 Hereford bull calves
4 Holstein cows
3 Holstein heifers

Mounted corn picker
Hay and grain elevator
8x14 wagon; AC combine
JD manure spreader
Mounted box for 300
2 wheel trailer
3x16 pull type plow

CARS & TRUCK

1954 Chevrolet car
1956 Plymouth
1948 Ford truck

MISCELLANEOUS

400 gal. gas tank & stand;
several 50 gal. barrels; new
pig feeder; troughs; milk
cooler; milk cans; forks,
scoops, shovels.
Saddle & bridle; Ride-E-Z
blocks; roofing metal; crib-
bing; lumber; log chains.
Tractor cylinders; pile of ir-
on; shop tools; many other
items too numerous to men-
tion.

Machinery

IHC 300 tractor, torque amp.,
good condition
IHC H tractor
John Deere A tractor
2 IHC cultivators
IHC 3x16 plow, fast hitch
IHC mounted lister
IHC mounted mower
Side delivery rake
10' tandem disc
Mounted disc; straight disc

Mrs. Arthur Hill

Aucts: Joe Bauman
and Marvin Cottrell

Clerk: Farmers State
Bank, Circleville

Cloud County Livestock

Commission Company

Concordia, Kansas "Gail Garton — owner & manager"

Sale Every Saturday

Radio KNCK 1390 6:45 T. T. S.

Cattle were selling steadily to stronger
here this past Saturday. Feeder steers &
grass cattle were in real good demand.
Feeder pigs were steady, butchers were
25¢ to 50¢ lower. Cows were steady.
We used our new pens this past Sat.
and they worked real good. If you bring
stock to sell, you will have equal
standing time with all the stock being
sold in the order they arrive at the
dock, regardless of the number in the
consignment.

BUYERS

When you buy at the Cloud County
Livestock Co. Inc., keep in mind:
1. That all cattle have equal standing time.
2. Only 14 trader cattle and 4 company
catch cattle were sold here this past Sat.
3. That the management does not order
buy cattle for anyone.
4. We do not go to other auctions to buy
cattle just so that our sale will "look
good".

Leo Rauch, Clay Center, 632-3092

5. We start cattle and hogs at a price
where any prospective buyer has a
chance to bid. We do not back up
from the starting bid.
6. We make every effort to inform you
about the condition of the cattle, how
the cattle were handled, etc. so that
you know what you are buying. The
only guarantee we recognize is a
written guarantee to the buyers, signed
by the seller.
7. This is a farmer market, where you
can buy fresh stock from the farms
and ranches in this area.
The following are some of the sales made
this past Saturday:

STOCKER & FEEDER STEERS
10 holstein steers 425 @ 27.50
29 black steers 500 @ 33.30
6 whiteface steers 460 @ 33.70

6 whiteface steers 830 @ 31.00
14 whiteface steers 710 @ 31.00
8 holstein steers 550 @ 26.50
6 whiteface steers 435 @ 34.25
7 whiteface steers 630 @ 31.80
2 mixed steers 1010 @ 29.90
3 whiteface steers 300 @ 39.00
6 whiteface steers 700 @ 31.20
STOCKER & FEEDER HEIFERS
9 black heifers 460 @ 28.75
6 whiteface heifers 545 @ 29.40
4 whiteface heifers 440 @ 29.00
4 whiteface heifers 700 @ 27.50
12 whiteface heifers 450 @ 28.75
7 whiteface heifers 600 @ 28.50
4 red heifers 520 @ 29.00
13 black ang. hfrs 472 @ 30.50
3 whiteface heifers 480 @ 29.00
2 whiteface heifers 300 @ 34.00
18 black heifers 360 @ 31.00
6 whiteface heifers 630 @ 27.90

COWS

2 whiteface cows 1035 @ 20.90
3 whiteface cows 1030 @ 20.80
2 black cows 1110 @ 22.00
8 cows/calves @ 249.00

HOGS

24 weaning pigs @ 15.25
94 mixed pigs @ 16.25
18 feeder pigs @ 17.00
20 weaning pigs @ 16.75
31 feeder pigs @ 18.25
12 butchers 220 @ 20.05

Butchers sold from \$19 to \$20.05.
Sows from \$16 to \$18.30. Boars
sold from \$14 to \$15.50 per
100.



Gail Garton, Concordia

NOTE
— Horse sale — Every 4th Monday
of each month.

J.M. "Matt" Davis, Delphos 623-4543

Apr. 15 — Washington Co., Ks., farmland at sheriff's sale in Washington, Kans., Leo Esslinger heirs. A. C. Bokelman, Washington, atty. for estate.

Apr. 15 — Farm sale southwest of Holyrood, Kans., Milton Frohrich. G & H Auction Service, Ellsworth.

Apr. 15 — Household goods in Clay Center, Kans., Marjorie B. Chestnut Estate. Auct. Foster Kretz.

Apr. 15 — Farm sale northwest of Gypsum, Kans., Lewis Peck. Aucts Paul M. Brown and Roger Johnson.

Apr. 16 — Holstein dairy herd dispersal west of Lawrence, Kans., W. L. (Bill) Richards. Aucts Russ Feeback and Bing Carter.

Apr. 16 — House in Clay Center, Kans., Glen McChesney Estate. Auct. Foster Kretz.

Apr. 16 — Farm sale northeast of Beverly, Kans., Donald W. Grimes. Auct. Bob Allison.

Apr. 17 — General farm sale & farm SW of Moundridge, Ks., for Gehring Estate. Auct. Ed Reimer.

Apr. 17 — Land & antique implements east of Goff, Kans., Oscar Hoppe. Auct. Joe Bauman.

Apr. 17 — Farm sale west of Concordia, Ks., Mr. & Mrs. Rex Hanson. Auct. Gerald Zimmer.

Apr. 18 — Changed from Apr. 11 — Special horse sale in the Council Grove, Kans., sale barn, Santa Fe Trail Riders, Clyde Scott, sale mgr. Aucts Don Day and Jerry Moylan.

Apr. 18 — Farm sale west of Clay Center, Kans., Terry Mitchell. Auct Foster Kretz.

April 18 — Farm sale SW of Soldier, Kans., Mrs. Cleo Hill. Aucts Joe Bauman & Marvin Cottrel

Apr. 18 — Farm sale west of Washington, Ks., Mr. & Mrs. Leon Odette. Aucts. Larry & Rollie Lagasse.

Apr. 19 — Surplus reital equipment in Salina, Kans., A-X Rentals, Aucts Frank Harz & Bob Perry.

Apr. 19 — Antique sale south of Valley Falls, Kans., Don and Mary Weaver. Auct. Paul A. Hurst.

Apr. 19 — Consignment sale of new and used machinery



**HOGS START AT 11:00 A.M.
CATTLE AT 1:00 P.M.**

We had a large sale of both cattle and hogs. The market, which you can see, was really active from start to finish. We had plenty of buyers from both local and out of state areas with a cattle top of 40¢ a lb. on steer calves and heifer calves at 34¢ a lb.

Below is a partial listing of our sale:

STEER CALVES

9 black steers	247 @	40.00
2 whiface steers	295 @	36.50
5 black steers	350 @	36.50
12 whiface steers	528 @	35.30
3 whiface bulls	336 @	36.50
13 black steers	377 @	35.25
3 whiface steers	421 @	34.50
10 whiface steers	447 @	34.00
4 whiface steers	410 @	33.25
6 black steers	333 @	34.50
10 whiface steers	410 @	33.25
1 whiface steer	585 @	33.00
111 whiface steers	584 @	32.90
5 black steers	660 @	32.25
1 blkwhif steer	605 @	31.90
19 black steers	542 @	31.80
1 whiface steer	582 @	31.75
1 whiface steer	500 @	31.50
4 black bulls	395 @	31.25
3 whiface steers	345 @	36.50

HEIFER CALVES

8 black heifers	228 @	34.00
1 blkwhif heifer	330 @	31.00
3 black heifers	390 @	30.25
6 black heifers	468 @	30.00
2 char heifers	537 @	30.00
5 char heifers	420 @	29.90
7 black heifers	336 @	29.80
2 whiface heifers	300 @	29.50
2 whiface heifers	362 @	29.40
2 whiface heifers	332 @	29.25
37 whiface heifers	566 @	29.30
30 whif heifers	586 @	28.90
15 black heifers	550 @	28.60
25 black heifers	524 @	28.60
14 whif heifers	468 @	28.50
9 whiface heifers	416 @	28.30
47 black heifers	588 @	28.20
22 black heifers	621 @	28.10
4 whiface heifers	528 @	27.40
11 whiface heifers	488 @	27.30

STOCKER & FEEDER STEERS		
4 whiface steers	610 @	32.75
2 black steers	607 @	31.90
32 whiface steers	717 @	31.85

LICENSED AND BONDED
BARN PH. JUNCTION CITY 238-1471
if you have livestock to appraise, call:

VERN LANGVARDT, Manager, 238-8211, Junction City
HOWARD LANGVARDT, Auctioneer, 238-8212, Junction City
HERB NEUMEYER, White City, Phone 349-2863

Oscar Hoppe. Auct. Joe Bauman.

Apr. 17 — Farm sale west of Concordia, Ks., Mr. & Mrs. Rex Hanson. Auct. Gerald Zimmer.

Apr. 18 — Changed from Apr. 11 — Special horse sale in the Council Grove, Kans., sale barn, Santa Fe Trail Riders, Clyde Scott, sale mgr. Aucts Don Day and Jerry Moylan.

Apr. 18 — Farm sale west of Clay Center, Kans., Terry Mitchell. Auct Foster Kretz.

April 18 — Farm sale SW of Soldier, Kans., Mrs. Cleo Hill. Aucts Joe Bauman & Marvin Cottrel

Apr. 18 — Farm sale west of Washington, Ks., Mr. & Mrs. Leon Odette. Aucts. Larry & Rollie Lagasse.

Apr. 19 — Surplus reital equipment in Salina, Kans., A-X Rentals, Aucts Frank Harz & Bob Perry.

Apr. 19 — Antique sale south of Valley Falls, Kans., Don and Mary Weaver. Auct. Paul A. Hurst.

Apr. 19 — Consignment sale of new and used machinery

3 whiface steers	630 @	31.60
31 black steers	755 @	31.00
14 whiface steers	907 @	30.95
8 whiface steers	796 @	30.90
6 black steers	743 @	30.70
5 whiface steers	766 @	30.50
41 whiface steers	925 @	30.45
15 whiface steers	1012 @	29.85

COWS		
2 black cows	785 @	24.30
2 whiface cows	1180 @	21.50
1 black cow	1050 @	21.00
1 black cow	1040 @	19.90
1 holstein cow	1575 @	19.70
1 holstein cow	1045 @	19.60
1 holstein cow	1500 @	19.40
1 black cow	910 @	19.30
1 whiface cow	1165 @	19.30
1 black bull	1320 @	23.80
1 black bull	1260 @	23.40

HOGS		
22 hamp butchers	213 @	20.30
11 mixed butchers	229 @	20.00
22 mixed butchers	218 @	19.85
21 white butchers	224 @	19.85
19 mixed butchers	205 @	19.80
29 white butchers	218 @	19.75
10 hamp butchers	231 @	19.75
94 mixed butchers	236 @	19.70

SOWS		
2 hamp sows	258 @	18.50
1 white sow	380 @	18.10
2 mixed sows	357 @	17.90
5 hamp sows	479 @	17.70
1 hamp sow	510 @	16.60

CONSIGNMENT

- Entire cow heard of Leslie & Loren Phorps consisting of 106 cows with 50 or more calves by side.
- 30 head of choice angus 1st clf heifers, half calves on the ground, balance heavy springers.
- 40 black cows from 4 - 7 yrs. old with 25 calves on the ground and the rest heavy springers.
- Real choice 25 char. real good cows from 3 - 6 yrs. old, have calves on the ground.
- 10 char heifers coming with 1st calves
- 2 char. herd bulls

south edge of Beatrice, Nebr., Scheiding Farm Supply.
Aucts Delmar Jurgens and Jr. Thimm.

Apr. 19 — Horse sale, Wilson sale barn, Salina, Kans., Roger A. Johnson and Bob Perry, aucts.

Apr. 19 — Household & antiques in Leonardville, Ks., Martin Davis. Auct. Foster Kretz.

Apr. 19 — House and lot in Council Grove, Kans., Clarence and Marie Mackenthun. Auct Jim Kirkemünde.

Apr. 19 — Farm sale northeast of Hillsboro, Kans., Jerry Vjeinar. Aucts Ted Krehbiel and Irvin Christensen.

April 19 — House in Council Grove, Kans., Clarence Mackenthun. Jim Kirkemünde, auct.

Apr. 19 — Farm sale east of Wamego, Kans., Emil Niedfeldt. Auct. Lawrence Welter.

Apr. 19 — Horse sale at Wilson barn in Salina, Kans., Bernard Ireton, sale mgr., Roger A. Johnson & Bob Perry, aucts.

Apr. 19 — Antiques in Emporia, Kans., estate of Emanuel Richards. Auct. Evert Smith.

Apr. 19 — Registered Hampshires in Norton, Ks. Loren Thiele.

Apr. 19 — Farm sale south of Enterprise, Kans., Kenneth Facklam. Aucts Carl & Wm. Schnell.

Apr. 19 — Furniture & antiques at Upland, Kans., estate of Elmer Hoyt. Auct. C. W. Crites.

Apr. 21 — Farm sale south of Geneva, Nebr., Mr. & Mrs. Wendell Christianity. Aucts Don Dirks, Bruning, Nebr.

April 21 — Farm sale & growing wheat south of Russell, Kans., Harold and Arvilla Riemann. Auct Marvin Mayers.

Apr. 21 — Sale of combines and trucks in Greenleaf, Kans., H. D. (Mac) McBride. Auct Foster Kretz.

Apr. 22 — Antiques in Emporia, Henry Schenck. Aucts Evert Smith and Jack Danner.

Apr. 23 — Farmland in Mitchell County, Kans., Michael J. Peters land, sale to be held at court house in Beloit. Auct. Gerald Zimmer; attorney, Robert H. Meyer.

Apr. 23 — High grade Holstein dispersal west of Ottawa, Ks. (Vassar, Ks.) Van-Po Farm, Glenn R. Bauck & family. Auct. & sale mgr. Dale J. Bowman.

Apr. 23 — Farm sale southeast of Abilene, Kans., Mr. & Mrs. Gordon Ryff. Aucts Schnell & Schnell.

Apr. 23 — Household goods in Clay Center, Kans., Rose Tuttweller estate. Auct. Foster Kretz.

Apr. 24 — Household goods & antiques in Clay Center, Kans., George Craig. Auct Foster Kretz.

April 24 — Farm sale south of Diller, Nebr. Clair & Blanche Angell. Harold Siegel, auct.

Apr. 24 — Household goods in Abilene, Kans., Sam Lash. Aucts Schnell & Schnell, Abilene.

April 24 — Farm sale, Wayne Bolte, Lincoln, Ks. Aucts Bob Perry & Frank Harz.

Apr. 24 — Household goods & antiques in Clay Center, Ks., George Craig. Auct. Foster Kretz.

Apr. 25 — Northeast Kansas Purebred & Commercial Shorthorn Sale, Effingham, Kans. Milton Nagely, Sale Mgr.

Apr. 25 & 26 (2-day sale) — Liquidation of the hardware Department of Solomon Co-operative Assn., Solomon, Ks. Auct. Foster Kretz.

Apr. 26 — Farm sale west of Olsburg. Meilgren Brothers. Lawrence Welter, auct.

Apr. 26 — Farm sale at Ameri-

cus, Kans., estate of Mrs. Humphrey. Auct Evert Smith.

Apr. 26 — Trucks and farm equipment in Salina, Kans., alfalfa mill, selling by National Bank of America. Auctions Frank Harz, Bob Perry

Apr. 26 — Purebred Polled Shorthorn sale southwest of Frankfort, Kans., Leonard E. Bigham.

Apr. 26 — Changed from Apr. 12 — Household goods in Alta Vista, Kans., Jim Lund Estate. Auct. C. W. Crites.

April 26 — Farm sale southwest of Emporia, Kans., Elmer Dieker. Auctions Jim Barr and Ernest Arnold.

Apr. 26 — General farm sale NW of Canton, Ks., Wm. Ratzlaff. Auct. Ted Krehbiel

Apr. 26 — Farm sale in Beloit Kans., for the Richard Heidrick estate. Auct. Gerald Zimmerman.

Apr. 26 — Northwest of Wamego, Kans., Mrs. Harold Wagner. Auct Marvin Cottrell.

Apr. 26 — general farm sale SE of Canton for Roland Schroeder. Auct. Ed Relmer.

Apr. 28 — Farm sale west of Junction City, Kans., Leslie Thorp. Auct. Faster Kretz.

Apr. 30 — Farm sale northwest of Tampa, Kans., Clair Hawkins. Auctions Wm. Schnell, Herington and Carl Schnell.

May 1 — Opening of sealed bids for Caroline Boman estate farmland northwest of Cheney, Kans., by the executor Wilford Riegle, attorney, Emporia, Kans.

May 1 — Mid-Kansas Swine Improvement assn. feeder pig sale in Hutchinson, Kans., Gene Sturgeon, Nickerson; Cecil R. Siebert, Pretty Prairie; Keith Hurst, Sylvia.

May 3 — Household goods in Clay Center. Edith Wiberg estate. Eldon Thorman and Dillon Williams, aucts.

May 3 — 4-H & FFA wether lamb sale southwest of Haven, Kans., Valley View Ranch Auct. Harold Tonn.

May 3 — Antiques and miscellaneous in Solomon, Kans. Bob Smith. Auct. Paul M. Brown

May 3 — Annual Salina spring registered Quarter Horse consignment sale in Salina, Kans. Bernard Ireton, sale mgr., Roger A. Johnson and Ralph Waite, aucts.

May 3 — Livestock and General Farm Sale W of Hesston, Kans. Carl Holle. Auct. Ted Krebhiel.

May 3 — Antiques and miscellaneous in Riley, Kans., Mr. and Mrs. Alvin Deines. Auctioneers Carl and Wm. Schnell.

May 3 — Household goods in Salina, Kans., Walter Pfannenstiel. Aucts Frank Harz and Bob Perry.

May 3 — Five Star 4-H & FFA pig sale in Abilene, Kans., Dean Funston, sale mgr.

May 3 — Date changed from May 3 — Household goods in Council Grove, Kans., Mrs. Rose E. Durland, owner. Harold White Conservator. Jim Kirkeminde, auct.

May 4 — Store fixtures and stock, Lebo, Kans., Francis Grocery and Locker. Jim Kirkeminde, auct.

May 5 — Ram sale at the fair grounds in Hutchinson, Kans. Kansas Purebred Sheep Breeders Assn., George Alschwede, KSU, sec-treas.

May 10 — Registered Hampshire sheep dispersal in Dighton, Kans., Fred Eaton. Auct. Harold Tonn.



**SERVICEABLE BULLS
WITH WEIGHT RECORDS**
Priced . . . \$300 to \$500

GRANT POOLE
MANHATTAN, KANS.

Located 4 mi. south of I-70-K177
intersection, 2 mi. west on Mc-
Dowell Creek Rd. Ph. PR 6-8318

The No. 1 Hog Market In Kansas

WASHINGTON SALES CO.

TRY US SOON

HOGS every TUESDAY

CATTLE every WEDNESDAY

YOU GET ACTION

AT THE WASHINGTON AUCTION

ED BURT

All Sales
Start 1:00 p.m.



Barn Phone EA 5-2266 Residence EA 5-2393

Washington, Kans.

Ronald Rice Motors, Inc.
CHEVROLET OLDSMOBILE CADILLAC
North Kansas' Largest Volume Dealer
 NW 2nd Phone CO 3-4000 ABILENE, KANS.

You Get Variety At
North Central Kansas Largest
Volume Dealer

HERE ARE A FEW HAND-PICKED UNITS

1968	CHEVELLE 4 door wagon	\$3695
	Radio, heater, automatic transmission, power steering and brakes, air conditioner.	
1968	OLDSMOBILE Luxury 98 4 door	\$3895
	Radio, heater, automatic transmission, power steering and brakes, air conditioner.	
1967	Ford Custom 500 4 door	\$2095
	Radio, heater, automatic transmission, power steering, and brakes, air conditioner.	
1966	T-BIRD 2 door hardtop	\$2895
	Radio, heater, automatic transmission, power steering, and brakes, air conditioner.	
1965	CHEVROLET Biscayne 2 door, 6 cylinder	\$1095
1964	OLDSMOBILE Cutlass Sport Coupe	\$1395
	Radio, heater, automatic transmission, power steering.	

USED TRUCKS

1968 CHEVROLET 1/2 ton	\$2150
Custom Sport, V-8, radio, heater, hitch	
1963 CHEVROLET 1/2 ton, 3 speed, 6 cyl.	\$845
Motor overhauled, radio, heater, hitch.	
1961 CHEVROLET 1/2 ton, V8, LWB	\$695
Radio, heater, new paint.	

Open Evenings Till 9 p.m.
Sundays 1 to 5 p.m.

The Reyno
special sto
conjunction
Friday, Ap
With over 1
feeders and
regular buy
we couldn't
than we ha
looked \$1
and bulls.
heifers. \$1

4 bulls
1 bull
1 bull
1 bull
1 bull
1 bull
1 bull

[illegible]

GRAIN

1	hfrette
2	hfrettes
1	hfrette
2	hfrettes
1	hfrette
1	hfrette
44	whiface s
1	whiface st
5	whiface st
4	char steers
2	hol cross s
5	hol cross s
1	red angus
1	whiface he
2	whiface he
1	roan heife
1	whiface st

CALL
For inf
obligation,
call me at a

DUDE

G&G Calendar

May 15 — Farmland east of Goessel, Kans., Auct. Ed Reimer.
May 17 — Farmland auction east of Goessel, Kans., J. C.

Reimer. Auct. Ed Reimer.
May 17 — Kansas Spring Quarter Horse Classic in Manhattan, Kans., Kansas Quarter Horse Assn. Sale mgr. Bob

Wilson.

May 17 — Overseas relief auction, statewide, in Hillsboro, Kans., for Mennonite Central Committee. Auct. Ted Krehbiel.

May 18 — Antiques, Atchison, Kans., Mrs. Frankie Moore Est. Auct. Don Roche.

May 21 — Farm sale southwest of Minneapolis, Ks, Floyd Zuker. Auct. Melvin Zuker.

May 21 — Registered Holstein production sale, Seneca, Kans., Mat Roeder. Auct-sale mgr. Donald Bowman.

May 24 & 25 — Kansas Auctioneers Assn. annual convention in Lawrence, Ks., Wilson S. Hawk, president.

June 7 — Household goods in Salina, Kans., Fay Derringer, Aucts Frank Harz & Bob Perry.

June 14 — Household goods & antiques in Clay Center, Ks., Mrs. Mildred Lohman. Auct Foster Kretz.

June 16 — Farmland sale southeast of Junction City, Kans., Val Hartung estate. Auct Foster Kretz.

July 14 — Farmland sale southeast of Clifton, Kans., Ann Lakin estate. Auct Foster Kretz.

July 26 — Jr. Shorthorn Field Day, Manhattan, Kans.

Aug. 15 — Complete dairy farm dispersal, Fairview, Ks., Van Dolsen Dairy Farm. Auct. & Sale Mgr. Donald Bowman.

Aug. 23 — High grade complete Holstein dispersal sale at Falls City, Nebr., Mrs. Wesley Carico. Auct.-sale mgr. Donald J. Bowman.

Sept. 20 — High Grade Holstein dairy herd sale, Clima, Kans., Virgil and Harold McCormack. Auct-sale mgr. Donald J. Bowman.

Nov. 1 — Registered Holstein sale in Cameron, Mo., Lloyd Bacon. Auct.-sale mgr. Donald J. Bowman.

Nov. 14 — Hammarlund-Shamrock Angus sale.

Nov. 6 & 7 — Kansas State Shorthorn Show & Sale, Hutchinson, Kans. Milton Nagely, sale mgr.

Nov. 21 — Johnson Hereford Farms annual fall sale, Elmer L. Johnson & Sons, Smolan, Kansas.

April 15, 1969

But be patient, if when passing through the state, you ask a Hoosier for the time of day and he hesitates.

He may have switched his watch back and forth so many times that he is confused. Then again, he may just be trying to control his temper.

Indiana had been happy for years in the Central time zone until 1961, when the Interstate Commerce Commission pushed the time zone boundary westward from the Indiana-Ohio line, splitting 43 counties into the Eastern zone while 49 counties remained in the Central zone.

Each spring, mayors, city councils and county commissioners watched each other until, by informal and unofficial agreement, they learned what the majority of their neighbors planned to do for the summer and followed suit.

The result was that a person traveling from the southeast to the northwest could pull out his watch stem and turn the hands back and forth four times to stay with local times.

The U.S. Transportation department allowed Indiana to waive observance of the federal Uniform Time Act in 1967 and 1968 while petitions were pending to move the time zone boundary again.

In January, the department announced it would shift the boundary westward again to place all of Indiana in the Eastern zone except for six northwestern and six southwestern communities in the Central time zone.

Now local governments have withdrawn their horns and said they would fall into line.

Indiana Gives Up On Savings Time Balk

Indiana's local government chieftains have decided to quit fighting the federal government on time.

So, on April 27, most of Indiana will follow the rest of the nation in turning its clocks ahead one hour to Daylight Saving Time.

NOTICE

Compare our deal with all tire sales before you buy. It won't cost a penny and you might learn something.

GARRETT'S TIRE SUPPLY

314 Buckeye, Abilene

Cross from Sears

Owners: Clyde and Don

Phones: Day CO 3-2601

Night: CO 3-4067 (Don)

Reynolds Sale Barn

ABILENE, KANS.

Selling Every

FRIDAY

Starts 1:00 p.m.

The Reynolds Sale Barn will hold a special stocker and feeder sale in conjunction with the regular auction Friday, April 18th starting at 1 p.m.

With over 1100 cattle and many new feeders and stockmen giving our regular buyers a lot of competition, we couldn't ask for a better sale than we had last Friday. Prices looked \$1 to \$2 higher on cows and bulls. \$2 to \$3 higher on heifers. \$1 to \$2 higher on steers.

BULLS	
4 bulls	395 @ 34.00
1 bull	1380 @ 24.75
1 bull	1320 @ 24.50
1 bull	1300 @ 24.10
1 bull	1730 @ 23.05
1 bull	1490 @ 23.70
1 bull	1870 @ 23.30

COWS	
1 cow	1070 @ 24.00
1 cow	820 @ 24.10
1 cow	890 @ 22.00
1 cow	1330 @ 20.10
1 cow	1330 @ 19.90
2 cows	1070 @ 20.10
1 cow	1140 @ 20.35
1 cow	1360 @ 19.90
1 cow	1060 @ 19.50
1 cow	1250 @ 19.90
1 cow	1180 @ 19.15
1 cow	950 @ 20.25
1 cow	940 @ 19.40
1 cow	920 @ 19.05
1 cow	1210 @ 20.10
1 cow	920 @ 19.90
1 cow	1140 @ 19.40
1 cow	970 @ 19.15
1 cow	1060 @ 19.25
1 cow	960 @ 19.90
1 cow	980 @ 19.15
32 canner cows	930 @ 18.25

GRAIN FED CATTLE	
1 hfrette	860 @ 26.60
2 hfrettes	980 @ 24.90
1 hfrette	890 @ 26.10
2 hfrettes	1005 @ 26.20
1 hfrette	910 @ 26.10
1 hfrette	1060 @ 25.10
44 whifce steers	888 @ 30.30
1 whifce steer	940 @ 29.00
5 whifce steers	1010 @ 29.70
4 char steers	1010 @ 29.40
2 hol cross str	1205 @ 27.60
5 hol cross str	1168 @ 28.75
1 red angus str	1110 @ 29.00
1 whifce heifer	1040 @ 27.10
2 whifce heifers	860 @ 27.50
1 roan heifer	920 @ 27.60
1 whifce steer	950 @ 30.60

STOCKER & FEEDER STEERS	
15 whifce steers	435 @ 36.70
3 whifce steers	510 @ 36.40
19 whifce steers	553 @ 34.80
6 whif hm steers	513 @ 33.50
3 Char steers	543 @ 32.00
5 whifce steers	474 @ 35.00
7 shthm steers	550 @ 33.35
13 whifce steers	435 @ 34.10
35 black bulls	374 @ 35.50
4 black steers	430 @ 35.40
2 whifce steers	530 @ 36.75
4 whifce steers	455 @ 35.10
18 whifce steers	723 @ 31.60
26 whifce steers	621 @ 32.50
8 shthm steers	693 @ 31.50
37 fat shthm str	711 @ 29.10
4 shthm steers	780 @ 30.35
1 shthm ang steer	820 @ 31.05
2 shthm steers	840 @ 30.20
22 black steers	571 @ 33.90
30 b & bwf steers	527 @ 33.30
11 whifce steers	682 @ 32.30
4 whifce steers	597 @ 33.45
6 blkwhif steers	590 @ 32.80
9 black steers	582 @ 31.90
7 blkwhif steers	620 @ 31.90
32 b & bwf steers	501 @ 31.75
18 b & bwf steers	569 @ 32.20
3 black steers	520 @ 34.50
1 roan steer	750 @ 31.90
3 blkwhif steers	510 @ 33.60

STOCKER & FEEDER HEIFERS	
10 whifce heifers	445 @ 33.30
5 whifce heifers	318 @ 33.00
4 whifce heifers	370 @ 38.80
35 whifce heifers	517 @ 30.00
8 whifce heifers	430 @ 30.00
9 black heifers	541 @ 29.00
4 black heifers	460 @ 29.20
31 black heifers	576 @ 29.20
3 black heifers	576 @ 28.70
12 black heifers	573 @ 28.70
7 whifce heifers	594 @ 28.90
11 shthm heifers	697 @ 28.60
10 shthm heifers	601 @ 29.00
7 char heifers	627 @ 28.50
9 whifce heifers	508 @ 29.90
2 whifce heifers	595 @ 29.30
2 whifce heifers	535 @ 28.70
38 black heifers	551 @ 31.80
3 whifce heifers	510 @ 28.30
5 char heifers	668 @ 28.10
2 blkwhif heifers	515 @ 29.00

Already CONSIGNED for APRIL 18:

- 100 choice whif & angus steers, 700-750 lbs.
- 100 choice whif & angus heifs, 650-700 lbs.
- 78 choice thin whifce heifers, 500 lbs.
- 17 angus steers & heifers, 500 lbs.

YARDMEN ON DUTY 24 HOURS A DAY

CALL DUDE REYNOLDS COLLECT
For information, requests for appraisals at no obligation, or inquiries regarding coming sales, call me at any time, day or night.

CO 3-3394

DUDE REYNOLDS Abilene, Kans.

Bring your cattle in at any time day or night; we'll handle them for you at your request.

Sale Every Thursday

Hogs 11:00 a.m.

Cattle 1 p.m.

REMEMBER THE TIME OF OUR SALE — HOG SALE AT 11:00 AND CATTLE SALE AT 1:00 pm.

Cattle receipts were a little higher than a week ago. Stockers & feeders were up 50¢; cows were up at least \$1.50; and calves were up from 50¢ to \$1.00.

Butcher hogs were up 35¢ from a week ago with an extreme top of \$20.65, with the bulk bringing from \$20.25 to \$20.50. Feeder and weaning pigs were up with a big run. We had plenty of buyers for all classes of cattle and pigs, and four butcher hog buyers.

FAT CATTLE & FEEDERS	
2 whiteface steers	673 @ 31.80
2 whiteface steers	647 @ 31.50
5 whiteface steers	737 @ 31.20
5 whiteface steers	798 @ 30.60
6 whiteface steers	717 @ 29.60
8 black whifc str	710 @ 28.85
1 whiteface heifers	585 @ 27.30
2 whiteface heifers	648 @ 27.05

COWS	
3 black cows	810 @ 24.90
4 holstein cows	1360 @ 21.15
1 whiteface cow	1210 @ 20.60
2 whiteface cows	1480 @ 20.30
1 black cow	1285 @ 19.50
2 guernsey cows	925 @ 17.50
1 whiteface cow/hfr calf	@220.00

BULLS	
1 whiteface bull	1420 @ 24.20

BULL & STEER CALVES	
1 whiteface bull calf	250 @ 35.50
1 whiteface steer	420 @ 35.00
5 whiteface bull calves	338 @ 34.80
5 whiteface bull calves	354 @ 34.50
3 whiteface steers	465 @ 34.00
2 black steers	443 @ 33.75
2 whiteface steers	470 @ 33.75
3 whiteface steers	500 @ 33.25
1 whiteface steer	490 @ 32.90
5 whiteface steers	488 @ 32.75

HEIFER CALVES	
1 whiteface heifer	265 @ 33.50
1 black whiteface hfr	175 @ 33.50
9 whiteface heifers	275 @ 33.00
10 blk & blk wf hfr	360 @ 32.00
2 black heifers	400 @ 31.00
6 whiteface heifers	441 @ 29.40
1 whiteface heifer	390 @ 29.20
3 whiteface heifers	412 @ 27.70
5 black heifers	388 @ 27.30

HOGS & PIGS	
19 mixed fats	234 @ 20.65
25 hamp fats	217 @ 20.55
24 red fats	246 @ 20.50
41 mixed fats	220 @ 20.35
1 hamp sow	335 @ 18.70
1 black sow	410 @ 17.80
6 whitef sows	524 @ 17.50
1 red boar	240 @ 14.10
1 white boar	660 @ 13.10
1 hamp sow & 12 pigs	@132.50
21 mixed pigs	@ 20.25
34 white pigs	@ 18.75
99 white pigs	@ 16.00
6 white pigs	@ 14.75

RALEIGH BREEDING, MANAGER

barn 562-3671; home 562-3547

Auctioneer: Larry Lagasse,
Ph. Concordia, Kans. CH 3-1714

Marysville

LIVESTOCK & COMMISSION CO.
MARYSVILLE, KANSAS

Sell At St. Marys

Sell Or Buy Cattle & Hogs. By Auction Tuesdays

We sold 1117 cattle on a good active market. Stockers and feeders were steady to strong. Fleshy feeder steers and heifers were 50¢ to 75¢ higher. The cow market was steady.

STOCKER & FEEDER STEERS

2 whifc steers	635 @ 33.10
7 whiteface steers	566 @ 33.00
6 whiteface steers	557 @ 32.90
3 whiteface steers	595 @ 32.70
19 whiteface steers	613 @ 32.40
2 whiteface steers	557 @ 32.25
9 blk whifc steers	600 @ 32.20
2 whiteface steers	617 @ 32.00
1 blue roan steer	585 @ 31.75
3 whiteface steers	570 @ 31.75
1 char. steer	580 @ 30.90
17 whiteface steers	731 @ 30.60
8 whiteface steers	800 @ 30.30
18 black steers	869 @ 30.10
2 whiteface steers	760 @ 30.00
23 blk & red str	999 @ 29.70
18 mixed steers	816 @ 29.60
10 black steers	672 @ 29.60
9 mixed steers	708 @ 29.55
3 black steers	1025 @ 29.50
2 red steers	687 @ 28.60
2 black steers	722 @ 28.10
2 holstein steers	777 @ 23.75

STEER CALVES

1 whiteface steer	270 @ 37.75
9 whiteface steers	320 @ 37.25
3 whiteface steers	290 @ 35.50
8 whiteface steers	533 @ 34.75
2 whiteface steers	490 @ 33.75
4 blk whifc steers	456 @ 33.60
6 black steers	433 @ 33.50
6 whiteface steers	353 @ 33.25
6 whiteface steers	474 @ 33.25
2 black steers	430 @ 33.25

7 whifc & bwf str	429 @ 33.20
10 black steers	427 @ 33.00
1 whiteface steer	335 @ 33.00
1 blk whifc steer	360 @ 33.00
2 blk whifc steer	545 @ 32.75
8 whifc steers	345 @ 32.75
2 whifc steers	345 @ 32.45
2 blk whifc steers	380 @ 31.30
10 whiteface steers	376 @ 31.25
3 whiteface steers	383 @ 31.20
1 black steer	390 @ 31.10
5 black bulls	461 @ 31.10

STOCKER & FEEDER HEIFERS

10 whiteface hfrs	632 @ 28.20
9 blk & red hfrs	951 @ 28.00
3 whifc heifers	613 @ 27.80
4 whifc hfrs	715 @ 27.75
6 blk whifc hfrs	563 @ 27.60
1 whiteface hfr	580 @ 27.50
6 whifc heifers	759 @ 27.40
19 whiteface hfrs	621 @ 27.35
8 whifc & bwf hfrs	924 @ 27.10
2 mixed heifers	637 @ 27.10
9 black heifers	801 @ 27.05
6 whifc heifers	555 @ 27.00
7 whifc & bwf hfrs	579 @ 27.00
8 whifc hfrs	742 @ 27.00
1 black heifer	745 @ 26.60
3 black heifers	710 @ 26.10
1 whifc heifer	610 @ 26.00

HEIFER CALVES

3 whiteface heifers	250 @ 31.25
3 whiteface heifers	358 @ 31.00
4 whiteface heifers	334 @ 30.75
2 whiteface heifers	405 @ 30.40
2 black heifers	352 @ 30.30
21 whiteface hfrs	378 @ 30.10
2 whiteface heifers	462 @ 30.00
2 whiteface heifers	312 @ 29.75
5 black heifers	412 @ 29.75
18 black whifc hfrs	402 @ 29.40
10 black heifers	387 @ 29.30
6 blk whifc hfrs	443 @ 29.25
10 whifc heifers	357 @ 29.10
3 whifc heifers	358 @ 29.00
11 whiteface heifers	403 @ 29.00
5 black heifers	364 @ 29.00
21 black heifers	466 @ 28.90
5 blk whifc hfrs	428 @ 28.75
19 blk whifc hfrs	545 @ 28.75
4 whifc heifers	393 @ 28.70
2 black heifers	487 @ 28.60
7 whifc & bwf hfrs	350 @ 28.50
9 whifc heifers	391 @ 28.50
13 mixed heifers	380 @ 28.50
3 roan heifers	400 @ 28.50
3 whiteface hfrs	496 @ 28.50
2 blk whifc hfrs	412 @ 28.50
6 whifc & bwf hfrs	389 @ 28.40
9 blk & bwf hfrs	378 @ 28.30
4 whifc heifers	382 @ 28.30

4 black heifers	515 @ 28.25
2 whiteface heifers	535 @ 28.10
11 whiteface hfrs	395 @ 28.10
4 blk whifc hfrs	466 @ 28.10
4 whifc heifers	450 @ 28.00
5 black heifers	533 @ 28.00
4 blk & bwf hfrs	417 @ 28.00
22 mixed heifers	536 @ 28.00
7 whifc heifers	434 @ 28.00
12 blk whifc hfrs	488 @ 27.90
4 black heifers	423 @ 27.90

COWS

1 whiteface cow	1165 @ 20.60
1 whiteface cow	865 @ 20.50
1 black heifer	860 @ 20.50
1 black heifer	1080 @ 20.50
1 whiteface cow	1125 @ 20.10
1 whiteface cow	1050 @ 20.10
1 jersey cow	1420 @ 20.10
1 holsten cow	1225 @ 20.00
2 whifc cows	1085 @ 20.00
1 holstein cow	1245 @ 19.60
7 whiteface cow	933 @ 19.35
1 whiteface cow	735 @ 19.30
1 whiteface cow	1205 @ 19.20
11 black cows/cvs	@264.00
14 black cows/cvs	@250.00

CONSIGNMENTS

for April 15, 1969

- 37 registered angus cows with 17 calves
- 2 registered angus bulls
- 7 grade cows with 4 calves

FOR INFORMATION OR ESTIMATES:

REZAC BARN	St. Marys 437-2999
DELAINE REZAC	St. Marys 437-6266
ELMER IMTHURN	Maple Hill MI 3-2440
PAUL KRAMER	St. Marys 437-2993

Auctioneers: Lawrence Welter, Gene Toby & Dennis Rezac



LIVESTOCK COMMISSION COMPANY

St. Marys, Kans.

CERTIFIED LIVESTOCK MARKET



Central Kansas Most Modern Livestock Auction... West Side Of **Salina**

TWO SALES EVERY WEEK

MONDAY

Hogs & Cattle

Hogs sell at 11:00 a.m. followed by our regular cattle sale as they are unloaded.

THURSDAY

Cattle Only

Selling starts at 11:00 a.m. Cattle will sell in the order they are consigned on the books.

Receipts for the week totaled 3490 cattle and 648 hogs. Fat hog top was \$20.65, all classes of cattle were very active with yearling steers fully \$1.00 higher and feeder steers \$1.50 to \$2.00 higher.

CATTLE

175 whiteface steers, Marion Co.	466 @ 35.55
97 mixed steers, Rice Co.	590 @ 34.00
49 mixed steers, Rice Co.	600 @ 33.85
50 black steers, Saline Co.	572 @ 33.60
34 whiteface steers, Marion Co.	621 @ 32.35
44 black steers, Ellsworth Co.	726 @ 32.50
32 whiteface steers, Saline Co.	811 @ 32.10
31 whiteface steers, Saline Co.	870 @ 32.00
17 whiteface steers, Lincoln Co.	660 @ 32.30
51 whiteface steers, Saline Co.	831 @ 32.00
39 black steers, Saline Co.	857 @ 31.80
26 black steers, McPherson Co.	635 @ 33.45
10 whiteface steers, Dickinson Co.	815 @ 32.00
28 whiteface steers, Ellsworth Co.	578 @ 34.30
22 whiteface steers, Ellsworth Co.	520 @ 30.00
43 black whiteface heifers, Rice Co.	516 @ 29.75
97 black whiteface heifers, Rice Co.	583 @ 29.20
10 whiteface heifers, Saline Co.	437 @ 35.90
10 whiteface heifers, Saline Co.	410 @ 30.50
14 whiteface heifers, McPherson Co.	646 @ 28.45
24 mixed heifers, McPherson Co.	607 @ 28.40
46 black heifers, Ellsworth Co.	709 @ 28.40
108 blk & blk whifc hfrs, Saline Co.	646 @ 27.90
68 whiteface heifers, Saline Co.	620 @ 27.90
23 shorthorn steers, Saline Co.	493 @ 32.70
21 shorthorn heifers, Saline Co.	459 @ 28.70
31 black heifers, Saline Co.	705 @ 27.90
15 black heifers, Ellsworth Co.	420 @ 30.50
11 whiteface heifers, Rice Co.	625 @ 28.20
11 black steers, Morris Co.	763 @ 31.35
13 black steers, Dickinson Co.	727 @ 31.70
12 black heifers, Dickinson Co.	777 @ 28.00
10 whiteface steers, Dickinson Co.	342 @ 36.00
25 whiteface steers, McPherson Co.	815 @ 32.30
14 whiteface heifers, McPherson Co.	735 @ 28.10
28 blk & blk whifc hfrs, McPherson Co.	754 @ 27.50

11 whiteface steers, Rice Co.	669 @ 31.35
15 mixed steers, McPherson Co.	705 @ 31.80
13 black steers, Dickinson Co.	727 @ 31.70
13 blk whifc heifers, Clay Co.	396 @ 30.80
20 whiteface steers, Saline Co.	502 @ 34.30
39 whiteface cows/cvs, New Mexico	@280.00
4 whiteface cows/cvs, Marion Co.	@280.00
1 whiteface cow/calf, McPherson Co.	@285.00
1 holstein cow, Lincoln Co.	1220 @ 20.00
1 whiteface cow, Marion Co.	1115 @ 19.90
1 whiteface bull, Dickinson Co.	1595 @ 24.35
1 whiteface bull, Cloud Co.	1420 @ 24.20
1 black whiteface steer, Cloud Co.	280 @ 39.00
1 whiteface heifer, Lincoln Co.	255 @ 32.50
1 whiteface heifer, Dickinson Co.	255 @ 32.75
5 whiteface steers, McPherson Co.	421 @ 36.00
6 black steers, McPherson Co.	440 @ 34.25
5 whiteface heifer, McPherson Co.	405 @ 29.25
5 black steers, Saline Co.	318 @ 36.25
3 black heifers, Saline Co.	340 @ 31.00
5 whiteface steers, Lincoln Co.	305 @ 37.25
8 whiteface heifers, Lincoln Co.	314 @ 32.25
10 black cows, McPherson Co.	905 @ 19.80
7 black cows, McPherson Co.	1034 @ 19.00
19 holstein steers, Rice Co.	599 @ 26.45

1 holstein cow, Ellsworth Co.	1005 @ 19.40
1 whiteface cow, Saline Co.	1145 @ 19.40
5 black cows, Ottawa Co.	770 @ 19.75
6 whiteface heiferettes, McPherson Co.	885 @ 23.90

HOGS

9 mixed hogs, Dickinson Co.	214 @ 20.65
10 mixed hogs, Saline Co.	239 @ 20.65
29 mixed hogs, Ellsworth Co.	227 @ 20.60
8 mixed hogs, Ottawa Co.	228 @ 20.50
22 mixed hogs, Ottawa Co.	220 @ 20.60
21 mixed hogs, Ellsworth Co.	223 @ 20.60
10 mixed hogs, McPherson Co.	239 @ 20.40
10 black hogs, Saline Co.	225 @ 20.65
9 mixed hogs, Ellsworth Co.	263 @ 19.80
8 mixed sows, Dickinson Co.	442 @ 18.30
3 white sows, Dickinson Co.	468 @ 18.10
7 black sows, Ottawa Co.	355 @ 18.10
1 red boar, Dickinson Co.	675 @ 13.60
1 hamp boar, Lincoln Co.	250 @ 15.50
29 mixed shoats, Saline Co.	115 @ 19.00
12 white pigs, Dickinson Co.	@ 18.25
7 red pigs, Saline Co.	@ 19.00
18 mixed pigs, Ellsworth Co.	@ 19.00
8 hamp pigs, Lincoln Co.	@ 19.50

FOR INFORMATION OR ESTIMATES:

LAURENCE CLEMENCE	Abilene Phone CO 3-3091
MERRILL CHRISTIANSEN	Durham Phone 732-3371
BOB MUIR	Salina Phone TA 3-2963

MARKET REPORTS
Radio Station KSAL, Salina
6:45 a.m. Every
Monday, Wednesday & Friday
KFRM
6:55 a.m. Mon. through Fri.

Farmers & Ranchers LIVESTOCK COMMISSION CO.

West on old US 40

Barn Phone

913 TA 5-0211 SALINA, KS

AUCTIONEERS:

Dean Moore, Lee Remy, Roger Johnson



Bonded

Licensed