



KANSAS STATE

★ ★ ★ IN 1943



SEMPER

FIDELIS







Digitized by the Internet Archive
in 2011 with funding from
LYRASIS Members and Sloan Foundation

<http://www.archive.org/details/royalpurple1943unse>

THE LIBRARY OF THE BOSTON PUBLIC



COPYRIGHT 1943

MARY MARGARET ARNOLD

EDITOR

THE 1943

ROYAL

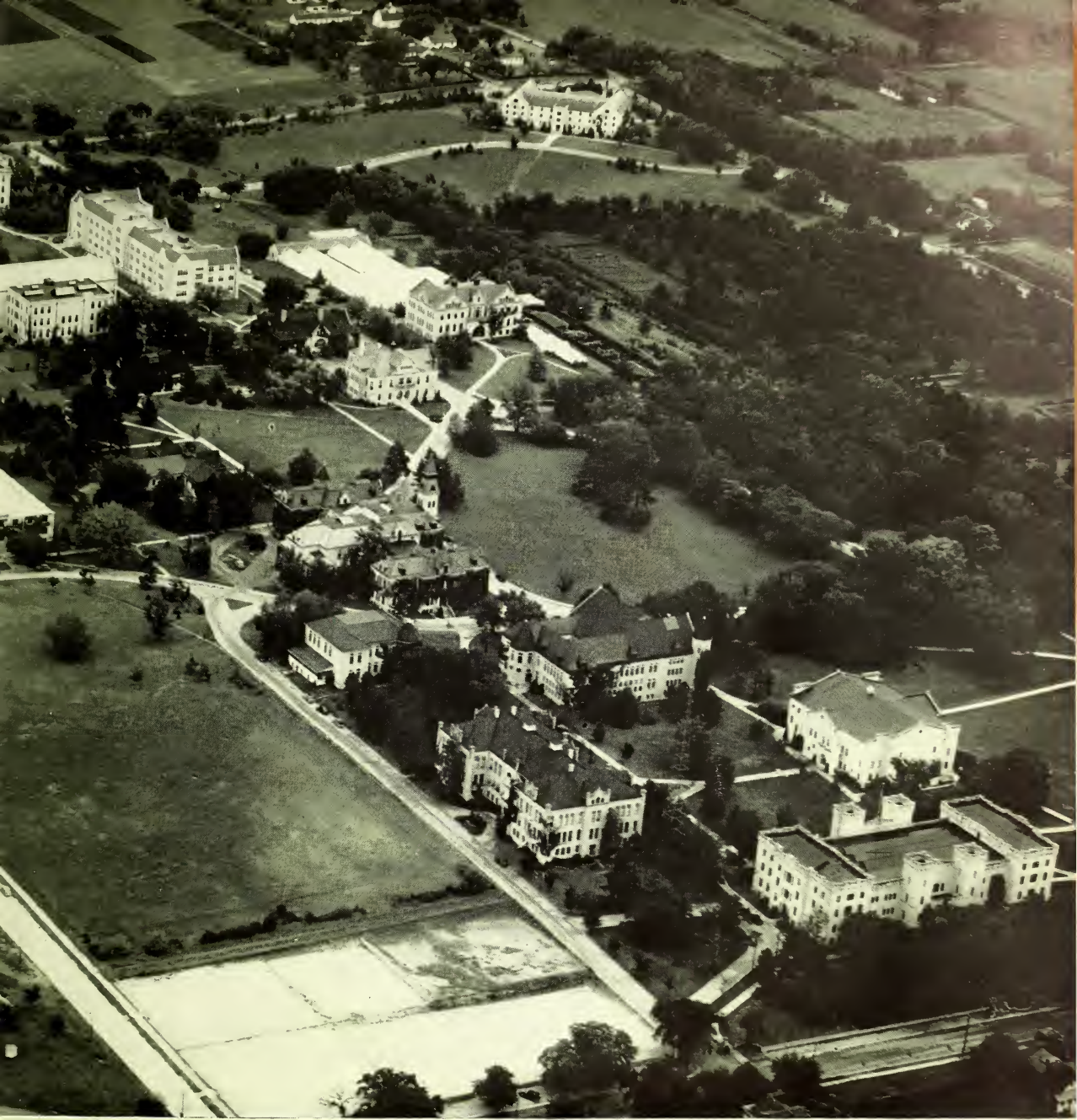

PURPLE

PUBLISHED BY THE STUDENTS
OF KANSAS STATE COLLEGE
AT MANHATTAN • KANSAS



TO THOSE WHO SERVE

The time is 1943. Planes overhead are sharp reminders of friends who fly them—thousands of miles away . . . every uniformed man brings a picture of Joe . . . Bill . . . Sam . . . every newspaper may tell a story changing the course of many lives. "Serving" is the only thing which seems really important.

To those men and women . . . privates . . . captains . . . bomber builders . . . farmers . . . engineers . . . sailors . . . flyers . . . who have gone out from Kansas State College to do their part in preserving all that we count precious . . . we dedicate this book. They have offered, willingly, all that they have . . . youth's vigor . . . keenness . . . courage . . . vision. They ask in return only peace . . . security . . . freedom.

We dedicate this book humbly . . . with the hope that in some measure it represents to those who serve a part of that life for which they are fighting.



Contents

ACTIVITIES
 FEATURES
 ORGANIZATIONS
 CLASSES

Book I
 Book II
 Book III
 Book IV



PRESIDENT F. D. FARRELL is the dignified and impressive Kansas State chief executive. He is noted for his rational judgment and conservatism and his sincere interest in Kansas State College.

TO PRESIDENT Francis David Farrell falls the task of supervising the adjustment of Kansas State College from peace to war.

Since March 1, 1925, President Farrell has been chief executive of Kansas State College. The new war program of the College not only brings accelerated training to the students, it brings complicated problems to President Farrell.

His quiet dignity, conservative judgment and educational leadership have brought recognition to the College. Now these qualities are used in meeting the problems of the College in war time.

President Farrell acts as college representative to the State Board of Regents, supervises war training programs, as well as regular training of students, and handles negotiations for national training programs

Leaders Offer Constructive Guidance

—both Army and Navy—which are being put into colleges and universities over the nation.

Genial right-hand man and efficient assistant to the President is C. O. Price. Although he is "front-office" man for the President, Mr. Price is often seen rushing down the halls of Anderson or talking to students and faculty about problems of the College.

Since 1920, Mr. Price has served as assistant to the President and in that time has acquired considerable knowledge of the workings of the College executive machinery. He is a veritable information bureau on College affairs.

C. O. PRICE, aide to President Farrell, wears his familiar grin known to the many individuals who visit the office of the President. Below is Anderson hall, administrative unit for the College.



Kansas

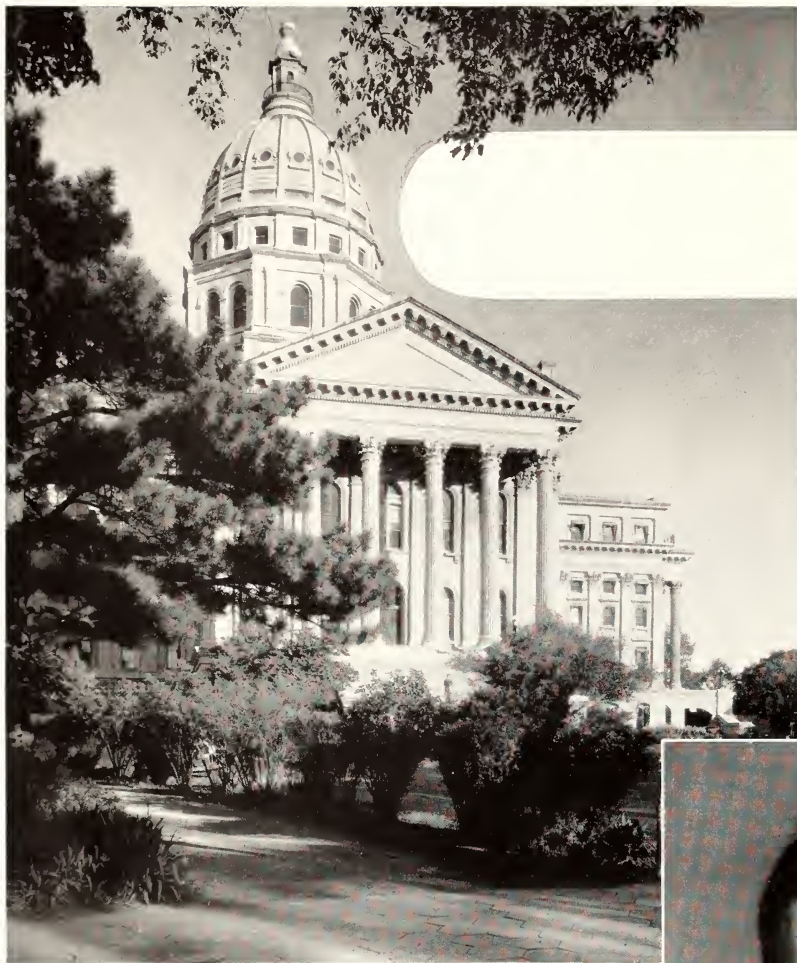

SEAT OF KANSAS law-making is the state capitol at Topeka. Here Gov. Andrew F. Schoeppel (below) carries on his administrative duties.

GOVERNOR Andrew F. Schoeppel of Ness City succeeded Payne H. Ratner as governor of Kansas in an inaugural ceremony January 11, at Topeka. He is the twenty-ninth governor of the state. Much of the impressive inaugural ceremony was eliminated because of war conditions.

As chief executive of the State, Governor Schoeppel has already shown that he intends to carry out a program to meet war-time conditions.

Governor Schoeppel, once an All-American football star at the University of Nebraska, was guest speaker at the annual football banquet given by the Chamber of Commerce for Kansas State athletes.



Officials Govern KSC

Dr. Samuel Albert Nock has been vice-president and contact agent of Kansas State College since 1936. He is the youngest member of the administrative staff.

It is his job to see that the public becomes acquainted with the activities of Kansas State and to handle correspondence with prospective students. The induction and registration of students and a large number of administrative details fall to Doctor Nock, too. His office is responsible for editing the College catalog.

Doctor Nock has received degrees from Haverford college, Carleton college and holds a doctor's degree from the University of Tartu, Estonia, which he received in 1929.

The business of governing the affairs at state schools falls to the State Board of Regents. Acting usually upon the recommendations of President Farrell, the Board works tirelessly to direct the course of events for Kansas State and indirectly, for all the students and teachers.



DR. S. A. NOCK, Vice-President of Kansas State College, is the genial friend of students and faculty alike.

Dr. LaVerne B. Spake of Kansas City, Kansas, replaced Mrs. Elizabeth Reigart on the Board this year. The other members remained the same.

MEMBERS OF THE Board of Regents are: *Sitting:* Oscar S. Stauffer, Grover Poole, Mrs. Elizabeth Stephens Haughey, F. M. Harris, Mrs. Elizabeth Reigart, W. T. Markham. *Standing:* Miss Katherine Moot, Drew McLoughlin, Lester McCoy, Willis N. Kelly, Hubert Brighton.





ACADEMIC SUPERVISOR of several hundred students in the School of Arts and Sciences is Dean Rodney W. Babcock. Prof. L. E. Hudiburg (below) is his assistant. Newest building on the campus is the physical science building, shown on opposite page.

School of Arts

THE diversified curricula that is offered in the School of Arts and Sciences requires the able direction of genial Rodney W. Babcock, who since 1930, has been the guiding hand of the former Division of General Science. L. E. Hudiburg, associate professor of physics, is his assistant.

The fall semester showed a decrease in enrollment to 938 students from 1,041 in 1941, but the greatest drop came after school had been in session. War service, war work and marriage caused the additional loss of 103 students. A further drop in second semester enrollment was felt, especially among the men students. Losses of faculty members due to the war number twenty. Some are in actual military service, while others are doing war work.



Choice of eighteen curricula makes the School of Arts and Sciences one of the largest at Kansas State College. Intensive study is offered in departments stressing the liberal arts, such as English, education, economics, history, industrial journalism, library, mathematics, modern language, music, physical education and speech.

Many Sciences Offered

Sciences offered in this division include bacteriology, botany, chemistry, physics, entomology and zoology, of which geology is a sub-department. Military science has taken on a new importance since the outbreak of war.

Male students find this department holds their fate in hand. As a land-grant college, Kansas State has offered military training since 1881, with the exception of a few years. After the required basic training is completed, the trainee is eligible for advanced train-

ing which leads to a commission as a second lieutenant in the Officers' Reserve Corps of the U. S. Army. Each cadet officer must attend a three-months service school before this commissioning.

Military Program Accelerated

Military training has been speeded up since December, 1941, in order to turn out more officers for the Army. Men who completed ROTC work in January reported for service schools and were commissioned in three months. Others will follow them this spring. Commanding this accelerated program to prepare officers for the U. S. Army is Col. J. K. Campbell.

Evidence that the Department of Military Science plays a major role in the campus at war are the more than one thousand young men in the uniform of the Army. A strange sight on the campus—sometimes a

and Sciences Offers Diversified Curricula





DEPARTMENT HEADS in the School of Arts and Sciences are: Prof. M. F. Ahearn, Dr. L. D. Bushnell, Colonel J. K. Campbell, Dr. A. B. Cardwell and Prof. H. W. Davis.

humorous one in spite of the realistic touch—is the practice of basic ROTC students saluting their cadet officers.



BOTANY STUDENTS leave the class room to study plant life on the campus (above) . . . Future geologists (below) examine rock formations near Manhattan.



Every department is stepping up its training program in order to release technically trained people for war activities. Each department is cooperating with others to provide such a program.

M. F. "Mike" Ahearn is the widely-known director of athletics of the College, which this year have suffered many reverses due to war changes.

Student study of botany and plant pathology is directed by Prof. L. E. Melchers. International expert in his field, Dr. L. D. Bushnell explains the secrets of bacteriology to students. Prof. George A. Dean is teaching entomology to students.



PHYSICAL EDUCATION classes (left) stress the wartime need for fitness. Below, Dr. E. J. Wimmer explains the mysteries of the human anatomy to zoology students.



Dr. W. E. Grimes heads the Department of Economics and Sociology, providing students with a working idea of our governmental and economic side of life.

Speech Training Given

The Department of Speech, headed by Prof. Howard T. Hill, prepares students for forensic activities, in the form of public speaking, dramatics, debate and radio training. Similar instruction is given in the Department of English, with popular Prof. H. W. Davis supervising.

Dr. E. L. Holton, dean of summer school and head of the Department of Education, directs the preparation of potential teachers. Prof. Fred L. Parrish heads the instruction of history and government. Industrial journalism studies are under the guidance of

Prof. R. I. Thackrey. Study of modern languages, more important to students in war-time, is supervised by Prof. Fritz Moore.

Teach Air Crew

A major part of the responsibility for teaching the 500 Air Corps trainees who arrived at Kansas State in February, fell on Arts and Science faculty members. Courses were taught in English, history, physics, speech and mathematics.

ARTS AND SCIENCES department heads include: Prof. G. A. Dean, Dr. H. T. Hill, Dr. E. L. Holton, Dr. H. H. King and Prof. William Lindquist.





Refresher courses were offered for faculty members teaching courses they had not taught in several years.

Physicists and chemists, vital persons in this war, are trained in departments under Prof. A. B. Cardwell and Dr. H. H. King, respectively. Both of these men have been outstanding in their fields of war work.

Prof. W. T. Stratton heads instruction of mathematics, which holds a new meaning to men who will enter military service.

Nabours Heads Zoology

Prof. R. K. Nabours, recognized geneticist, directs study in zoology and related subjects. A sub-department includes geology.

All musical subjects—chorus, orchestra and band included—are supervised by Prof. William Lindquist.

One of the best of its kind in the Middle West, Kansas State's library was one of the twenty-five chosen to receive the Library of Congress cards this year. Arthur Bourne Smith is the librarian.

ARTS AND SCIENCES department heads are: Dr. W. E. Grimes, Dr. John W. Hanson, Prof. L. E. Melchers, Dr. Fritz Moore, Dr. R. K. Nabours, Dr. Fred L. Parrish, A. B. Smith, Dr. W. T. Stratton, Prof. R. I. Thackrey. Below, zoology students learn about tapeworms with the aid of microscopes.



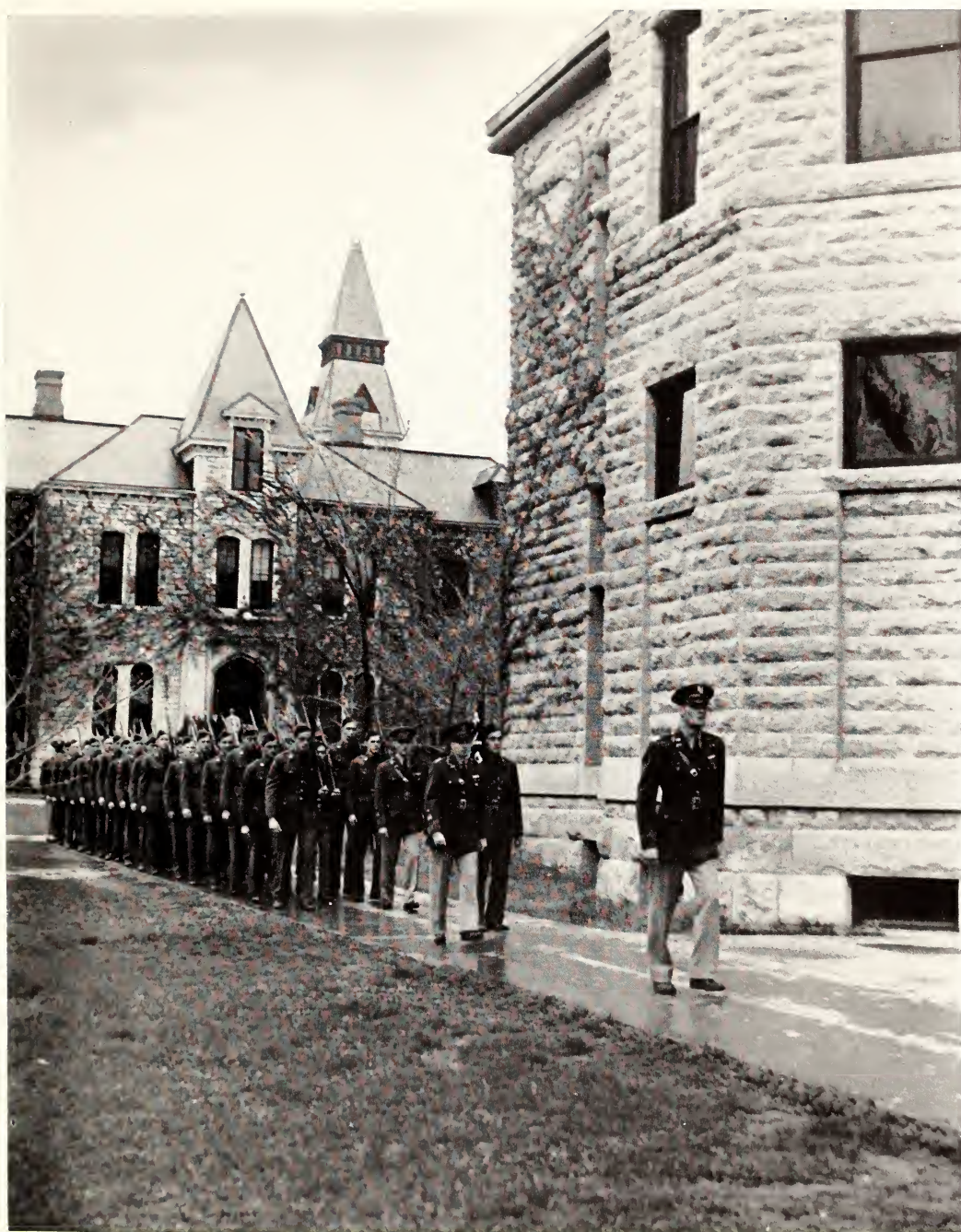

KANSAS STATE COLLEGE becomes a veritable military camp as ROTC trainees march across the campus in exhibition drills.

Enrollment

in

ALTHOUGH the School of Agriculture is one of the hardest hit by the war, it is meeting the demands of war with force and foresight.

To meet the war conditions for the student in agriculture, faculty members realized that he would need mathematics, physics, military science and chemistry. Since these were not a part of the training in the School, it became the first aim of the war program to allow students to take these subjects along with their studies in agriculture.

DEAN L. E. CALL, right, is the popular chief of the School of Agriculture. Below are partial views of West and East Waters Halls, with the judging pavillion between.



School of Agriculture Is Hard Hit by War

Second point in the accelerated war program was to encourage students to take more military training while in college and applying the credit toward graduation in the School of Agriculture.

Third main point in the war set-up was in class instruction. Emphasis was given to agriculture activities and their importance in the war effort.

The fact that many of the students who dropped out of school at the end of the fall semester did so to return to their farm homes to work because of the shortage of farm labor testified to the fact that students realized the importance of the farm in war time.

Although there are only 213 students enrolled in the school as compared with 405 at this time last year, the School will continue to be an important part of Kansas at war because of the Agricultural Experiment station. The major role for it in the war effort is to assist and advise, individually and collectively, for greater production of farm products. This station, in cooperation with the Engineering Experiment station, does research in problems affecting farms and farm production. Results of research make it possible for Kansas agriculturalists to remedy many farm problems.

STOCK JUDGING class members (right) put a little of their theoretical knowledge into practice. C. W. Mullen (below) assistant dean of the School of Agriculture, handles most student curricula problems in the School.





Head of one of the most widely recognized Schools on the campus is Dean L. E. Call, who is also Director of the Agricultural Experiment station. Known for friendliness with his students and associates, to him regularly falls the honor of crowning the queen of the Ag Barnwarmer, annual festive event of the School of Agriculture. Miss Amy Griswold was Barnwarmer queen this year.



Under the direction of Dean Call, the School has become nationally recognized for the work done in agricultural fields. Judging teams representing the College from various departments have consistently won honors in different sections of the United States. Climax of Farm and Home week at Kansas State is the Little American Royal, which includes student competition in animal exhibition. This annual event was abandoned this year because of war conditions.

Research Aids War Effort



Important to the war effort is the research that is done at the College in the field of agriculture. The College owns more than 1,400 acres of land which is used for experimental work and practical application of theories. Although students are still prepared for scientific investigation of agricultural problems, for extension work and the teaching of agriculture, they will postpone these activities until after the war, in most cases.

Assistant to Dean Call is C. W. Mullen, associate professor of agronomy. The Department of Dairy Husbandry is headed by Prof. F. W. Atkeson. The only college in the United States to offer a degree in milling, Kansas State's Department of Milling Industry is supervised by Prof. E. G. Bayfield.

Grimes Heads Two Departments



One of the few executives on the campus to have a dual position is Dr. W. E. Grimes, head of the Department of Economics and Sociology and the Department of Agricultural Economics.

Animal Husbandry is supervised by Prof. C. W. McCampbell. Prof. L. F. Payne is head of the Department of Poultry Husbandry. The Department of Horticulture is under the supervision of Dr. W. F. Pickett. Prof. R. I. Throckmorton is chief executive of the Department of Agronomy.



DEPARTMENT HEADS in the School of Agriculture are: Prof. F. W. Atkeson, Dr. E. G. Bayfield, Dr. W. E. Grimes, Dr. C. W. McCampbell, Prof. L. F. Payne, Dr. W. F. Pickett and Prof. R. I. Throckmorton.



FUTURE MILLERS test flour in a milling laboratory (above). Students study soils on a field trip (right), while an actual miniature of the Smoky Hill River valley (below) gives a practical study in drainage problems for students studying soils.



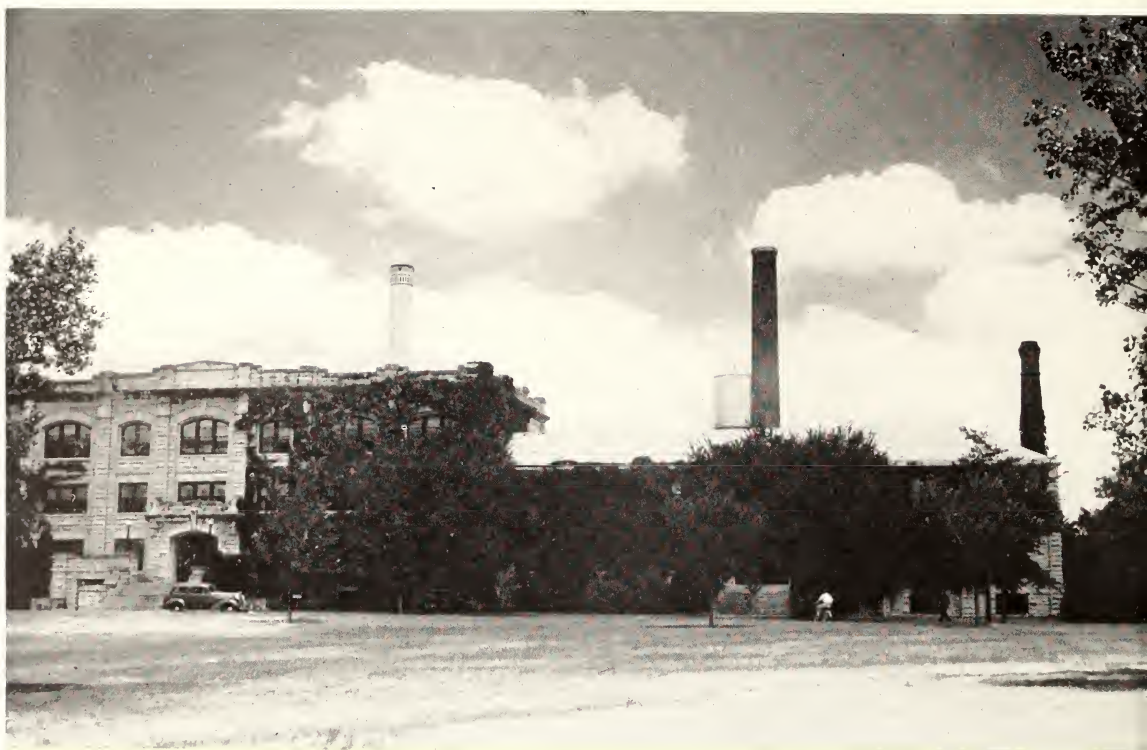

School of Engineering and Architecture

NINE instructive curricula provide the educational war program of the School of Engineering and Architecture. These curricula are intended to give basic elements of general education, as well as the discipline of a professional training, especially important in war-time.

Practical Experience Given

Work studied in the classroom is supplemented by actual experience in the laboratory and field. It is the desire of the School that these studies will constantly bring out the relationship of the practical industrial application to the theoretical side of such knowledge.

R. A. Seaton is the Dean of the School of Engineering and Architecture. It is his job to see that men

from this School are properly prepared to go into key positions in the war effort. It is part of the training program that these men will know as much as possible about war engineering, in addition to regular problems of industry.

Training Is Shortened

In spite of the speeding up of the terms of the College, little of the actual training is omitted for the engineer. Fullest cooperation with the new semester and summer school schedules makes it possible for the engineering student to complete his College training in two and two-thirds years. Under the Selective Service program, most engineering students are deferred until graduation.

DEAN R. A. SEATON, a Kansas State graduate, has brought recognition to the School of Engineering through his work as head of the School. Below is M. A. Durland, assistant dean, who has played a major role in the College at war acting as armed service representative for Kansas State men. At left is the foliage-covered engineering building.



Provides Educational War Training



Special war training under the Engineering, Science and Management War Training program has been offered at Kansas State for the last three years as a contribution toward the war cause. Such courses are offered at institutions of the nation in an effort to meet the shortage of trained workers in war plants producing vital materials for the fighting fronts and to train persons to operate instruments vital for the protection of the nation.

Such training is given in the pre-radar courses. Hundreds of men and women are given secret and highly technical training at Kansas State and then put to work for the United States Army Signal Corps. Other courses offered are analytical chemistry, explosives, drafting and inspection. Prof. W. W. Carlson, head of the Department of Shop Practice, is institutional representative.



ENGINEERING DEPARTMENT heads include: Prof. W. W. Carlson, Prof. F. C. Fenton, Prof. Linn Helander, Prof. R. G. Kloeffer and G. R. Pauling.



ENGINEERING STUDENTS (left) go into the field for some practical experience in the art of surveying. Below, more practical knowledge is gained in classrooms with real industrial machinery.

The Civilian Pilot Training, previously a part-time college course, was changed during the last summer to a full-time training program. To qualify for this training, students must pass a preliminary test. After this screening test, the men are assigned to the Army or Navy programs, but allowed to take their training here. The ground school and flight training, both primary and advanced, are given at the Manhattan Municipal air port.

Prof. C. E. Pearce is director of the Civilian Pilot Training program and works in close cooperation with the Civilian Aeronautics Administration.



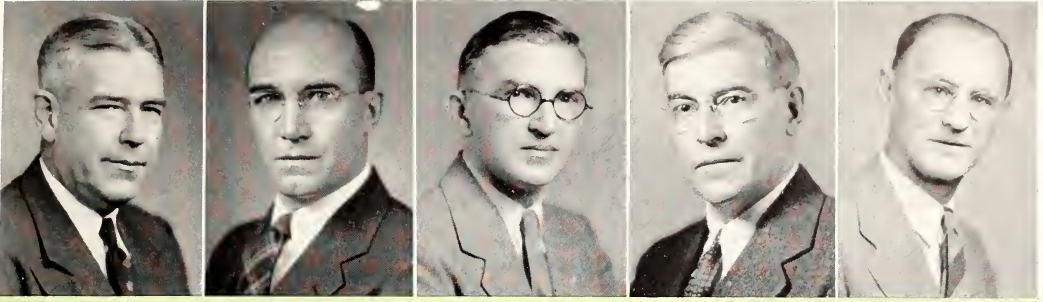

ENGINEERING DEPARTMENT heads are: Prof. R. F. Gingrich, Prof. J. W. Greene, Prof. C. E. Pearce, Prof. C. H. Scholer and Prof. Paul Weigel.

THE FLAG WAVES from atop castle-like Nichols Gymnasium as students stroll lazily to their next class.





STUDENTS SPEND many hours in study and research at the Kansas State College library. The library contains reference books for every curriculum offered, fiction, magazines and newspapers.

Students learn various phases of engineering from well-trained men in different fields. Dean Seaton directs the efforts of these many instructors. M. A. Durland, a popular figure at Kansas State is assistant to Dean Seaton as well as armed service representative for College men.

Heads of the Departments of Architecture and Civil Engineering are Prof. Paul Weigel and Prof. L. E. Conrad, respectively.

Supervisor of the Department of Electrical Engineering is the official title for Prof. R. G. Kloeffer, while Prof. Linn Helander directs the Department of Mechanical Engineering. Dr. J. W. Greene heads the Department of Chemical Engineering.

Agricultural Engineering is directed by Prof. F. C. Fenton. Prof. C. H. Scholer is head of the Department of Applied Mechanics and Prof. C. E. Pearce heads the Department of Machine Design. Prof. W. W. Carlson is head of the Department of Shop Practice and War Training program chief.



STUDENTS LEARN TO apply theory to problems of industry (top) by using demonstration units of industrial machinery. Drafting students (bottom) sometimes find several heads better than one in solving a problem.

School

of

DEAN MARGARET M. JUSTIN of the School of Home Economics is active in nutritional work and is author of several textbooks on the subject. Below is Calvin hall, home of the School of Home Economics and related subjects.



THE School of Home Economics draws women from all over the country to Kansas State College. In spite of war, it is still one of the largest Schools on the campus, with an enrollment of 604 during the spring semester.

War has not hurt this School as it has others where students were subject to military call, but it has been affected in other ways.

The School, rated as one of the best in the nation, has also accelerated the training program so that trained women may be released sooner for important and vital war jobs in home economic fields and necessary jobs of the home front.

Seven departments of study are open to the home economics student. They are art, clothing and textiles, food economics and nutrition, child welfare and euthenics, home economics education, household economics and institutional management.

Home Economics Offers Valuable Training

No direct change has been made in the curricula in this School, since in war, as well as in peace-time, home economics education is directed toward effective living, community service and civic preparation.

It is understood that all women college students are under obligation to participate directly either in very necessary community service, in war production or in service with the armed forces.

Teaching is an essential war service. The work of the home demonstration agent and the home supervisor is of major importance in increasing food production and conservation, so this too, is vital war service.

Some Serve in Army

Nutritional plans call for a larger number of food service directors and the greater use of women in war industries calls for trained workers in nursery management. Some home economists will go directly from Kansas State to serve with the armed forces. These include nurses, dieticians and medical technicians.

Generally, the home economics curricula are planned to give the students a wide general knowledge and to help them to apply past experience in solving the problems of the present and the future.

Particular effort is made to relate the general knowledge into a coherent whole and to supplement this with specific study so students can understand the problems facing homemakers and family groups.

All of this background is only basic knowledge

for a thorough technical and professional education that equips students to enter various fields included in the scope of home economics.

In addition to regular study toward such a goal, in war-time, the women students are expected to participate in war classes under the direction of the Red Cross in first aid, home nursing or canteen service. Students may receive college credit for these courses, as well as Red Cross home nursing and first aid certificates.

ASSISTANT TO THE DEAN of the School of Home Economics and associate professor of food economics and nutrition is Miss Eva McMillan.





HOME ECONOMISTS wrestle with the intricacies of making "individualized" clothes (top). Just above, cooking students seem to find it fun to whip up souffles and biscuits "like Mother used to make."

Dean of the School of Home Economics, Dr. Margaret M. Justin, has brought honor and recognition to Kansas State College in that field. An authority on household affairs and on technical home economics questions, she is the author and co-author of many textbooks on home economics.

Since the war, she has also headed the Kansas committee on Nutrition in Relation to National Defense.

Dean Justin is consultant for all seniors in the School of Home Economics and is chief advisor for the committee planning the annual Hospitality Days exhibit for Kansas high school girls sponsored by the School of Home Economics.

Miss McMillan Is Assistant

Assistant Dean and associate professor of food economics and nutrition is the official title for Miss Eva McMillan, who came to Kansas State from the University of Toronto in Toronto, Ontario, Canada, in 1930 and assumed the duties of assistant dean in 1937.

Head of the Department of Art is Prof. Dorothy Barfoot, who has been head of the department since 1935.

Prof. Alpha Latzke, outstanding authority in clothing and textiles, serves as head of the Department of Clothing and Textiles.

Dr. Ruth Lindquist assumed the duties as head of the Department of Household Economics in 1938 and is noted for her work in the field. Dr. Martha S. Pittman, as head of the Department of Food Economics and Nutrition, has served in her position since 1923.

Dr. Roy Heads Child Welfare

Dr. Katherine Roy heads the Department of Child Welfare and Euthenics. She received her doctor's degree from Cornell University in 1939 and came to Kansas State shortly afterward.

Mrs. Lucile Rust is professor and head of the Department of Home Economics Education, while Mrs. Bessie Brooks West is professor and head of the Department of Institutional Management.

DEPARTMENT HEADS in the School of Home Economics are: Prof. Dorothy Barfoot, Prof. Alpha Latzke, Dr. Ruth Lindquist, Dr. Martha S. Pittman, Dr. Katherine Roy, Prof. Lucile Rust and Prof. Bessie Brooks West.



School

of

DEAN RALPH R. DYKSTRA (right) trains Kansas State veterinarians in the tree-shaded vet building (below).



THE School of Veterinary Medicine, recognized as one of the most outstanding in the nation, is headed by Dean Ralph R. Dykstra.

Born in Holland, Dean Dykstra came to the United States while a child and later graduated from Iowa State College. He came to the campus as an instructor of veterinary medicine and surgery in 1911, and was made dean of that School in 1919.

Enrollment Is Limited

By authority of the State Board of Regents, enrollment in the School of Veterinary Medicine is limited to a total of 200 students. To enter the School, application must be made in advance. If accepted, the student enrolls in the School of Arts and Sciences for one year as a pre-veterinary student. Depending on scholarship, he advances toward graduation. First preference is given to applicants who are residents of the state.

Veterinary Medicine Is Exclusive

At present, there are 169 students enrolled in the School. Enrollments will be accepted for the opening of summer school, the latter part of May, but for the duration no applications will be accepted in September. During the summer enrollment will still be limited to 200 students. This May, only 60 new students may be admitted to the School of Veterinary Medicine.

Students in this School hold a reserve commission in the Army, and if the Army does not call them at the time of graduation, they may go into private practice until they are needed in service.

Program Is Accelerated

This School has also joined the accelerated pro-

gram of training, making it possible for the students to finish in two and two-thirds years the regular four-year study period, plus the additional year of pre-veterinary training.

The Kansas State College Veterinary School is listed among the top ten schools of its kind in the nation. The diligent work of Dean Dykstra in establishing and maintaining the School has been notable. Veterinary equipment—buildings, lab equipment and facilities—are modern and efficient. The veterinary medicine curricula provide the widest training possible.

In order to fit the veterinarian to deal with livestock problems, he is required to take work in live-

STUDENTS LOOK ON while a professor demonstrates the technique of an operation on one of the "patients" at the veterinary clinic.





DEPARTMENT HEADS in the School of Veterinary Medicine are: Dr. J. H. Burt, Dr. E. J. Frick, Dr. L. M. Roderick.

stock feeding, breeding, and judging, in milk inspection and zoology, in addition to his purely professional work.

Because the School is one of the smallest on the hill, most of the students know each other well and vets are recognized over the campus for their comradeship and close cooperation.

Students Practice in Clinic

Veterinary medicine is considered one of the "toughest" courses at Kansas State, causing long hours of laboratory work, recitation and study for those who have chosen this field.

Students also gain practical experience in helping to care for animals brought to the College clinic and in surrounding territory. Thousands of cases are listed in the care of the clinic and students gain practicable knowledge from work in these cases.

Head of the veterinary clinic is Dr. E. J. Frick, professor in the Department of Surgery and Medicine. Dr. L. M. Roderick, who came to Kansas State in 1938, was made head of the Department of Pathology. Dr. James H. Burt is head of the Department of Anatomy and Physiology.

POTENTIAL VETERINARIANS learn to inspect meat for impurities. Some may be government food inspectors after graduation.

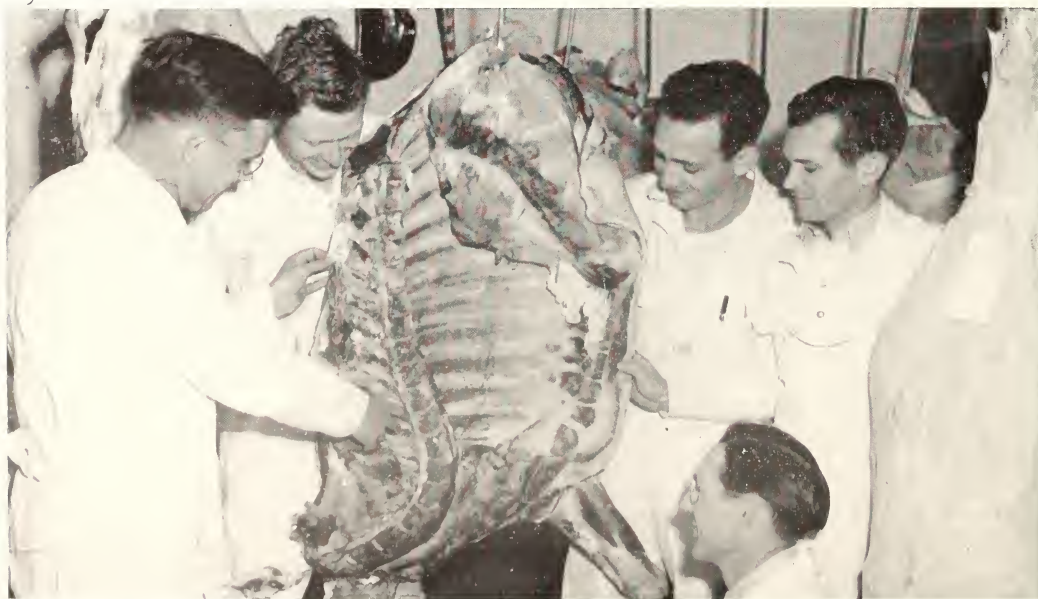



STUDENTS LEAVE the library and stroll past the Shops building as the noon hour approaches, on their way to lunch.



DEAN H. UMBERGER directs plans for the Division of Extension, which serves as nerve center for the activities of some 250 Extension Service workers and thousands of "off-the-campus" students in Kansas.

Division of Kansas State College Extension

KANSAS State College annually plays host to hundreds of farm people during Farm and Home Week, which is sponsored by the Division of Extension. During the four-day conference, instruction and advice are given to homemakers and farmers on the problems they have in maintaining and improving their farm homes.

Recognition is given to those persons who have been outstanding in homemaking and farming during the previous year at the annual Farm and Home Banquet. Although war curtailed some of the activities of this event, the conference was held, and with a near-record attendance

Ranking second in importance in the Division of Extension is the sponsorship of the 4-H Round-up in June, which draws some 1,500 Kansas farm youths to the Kansas State campus.

Both these events are made possible through the work of home demonstration agents and county farm bureau agents who serve as local instructors for the farm "classrooms." Constant effort is made through the Division of Extension to improve farm and home conditions in Kansas.

Another chief service of the College extension division is the correspondence school which hundreds of people take advantage of to further their education even though not attending College.

Chief publicist for the Division is the radio station, KSAC. Farm and home programs are offered daily over the station, as well as educational programs authored by members of the faculty and student body. By means of radio programs and publications sponsored by the Extension service, information on agriculture, home economics and rural engineering is

made readily available to thousands.

Director of the publicity for the Extension Division is L. L. Longsdorf, with the official title of extension editor. Lowell Treaster and Alma Deane Fuller, both Kansas State graduates, are his assistants.

Working with Dean Umberger and various committees, Assistant Dean L. C. Williams, pictured below, is responsible for the workings of the Farm and Home Week activities and housing.

Coe Is 4-H Leader

State 4-H club leader and a favorite with 4-H club members is Prof. M. H. Coe. A master at remembering names and faces, he is the efficient force behind state 4-H club activities.

Prof. George Gemmell is director of the Home Study department, which handles correspondence courses for hundreds. Prof. Georgiana H. Smurthwaite is state home demonstration leader, supervising local demonstration agents over the state.



EXTENSION DEPARTMENT heads are: Prof. M. H. Coe, Prof. George Gemmell, Prof. Georgiana H. Smurthwaite and Prof. Walter G. Ward, rural engineering expert for the Division of Extension. Below are Prof. L. C. Williams, assistant extension director, and the extension annex, center of activities for the Division.

Serves Thousands of Kansans in Rural Areas





DR. JAMES E. ACKERT, originally chairman of the graduate council, was made Dean of the School of Graduate Study when the School was established in November of 1931.

Dr. Ackert came to Kansas State College in 1913 as an assistant professor of zoology and parasitologist with the experiment station. His outstanding work in his field and his genuine interest in others led to the chairmanship of the graduate council. Since that appointment, Dr. Ackert has given notable service in the training and preparation of graduate students who come to Kansas State College.

Although his main work is as Dean of the School of Graduate Study, he contributes results of research in his field. He received his academic training at the University of Illinois.

DEAN OF THE SCHOOL of Graduate Study, and genial booster for Kansas State College is Dr. James E. Ackert (left). Below, students leave the Auditorium after an assembly.

Graduate Study, Summer



DR. E. L. HOLTON, dean of the summer school, has served in that capacity since the first such school was offered at Kansas State in 1911, as well as being head of the Department of Education.

Since the outbreak of war, the summer school has played a major role in the life of the Kansas State students. In the past, summer school study has been for undergraduate students who wish to shorten their period of education and for teachers and school principals who returned to continue their study. Since the war, the summer school program has been accelerated with two nine-week sessions being offered instead of one, as was formerly the case.

Men studying military science as reserves were required to attend the full thirteen weeks of summer school for the first time in 1942.

DEAN OF SUMMER SCHOOL and head of the Department of Education is Dr. E. L. Holton (right). Below is the center of his activities, Education hall.

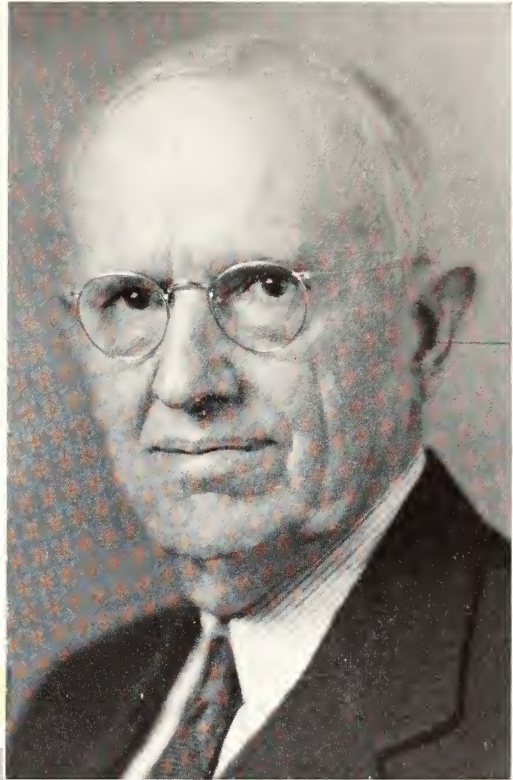

School Play Vital Roles



They Keep K-State



ALUMNI SECRETARY Kenney L. Ford acts as good-will ambassador from the College to its graduates. He is in great demand as a public speaker both in person and on the radio.

WITH so many of the Kansas State alumni in the Armed Forces, the job of Kenney L. Ford has increased tremendously. It is the task of the alumni secretary to correspond with graduates of the College to keep the individual record of each one up-to-date.

Dr. J. W. Hanson (below) supervised the Department of Student Health this year until March, when Dr. M. W. Husband, formerly of Kansas State, took over the job.



The Alumni association has compiled the names of more than 1,100 former students and graduates of Kansas State who are serving in the armed forces. The list appears on a large bulletin board in Recreation Center.

Dr. J. W. Hanson succeeded Dr. M. W. Husband as director of student health in May, 1942. Since that time he has supervised College entrance physical examinations and treated the aches, pains and sniffles of hundreds of students. Doctor Husband returned to Kansas State in March when Doctor Hanson resigned to become director of student health at Carleton College, Northfield, Minn.

College Historian is the present title of Dr. J. T. Willard, graduate of Kansas State, and former professor of chemistry, dean of Arts and Sciences and vice-president of the College. Doctor Willard's "History of Kansas State College" was published in 1940.

DR. J. T. WILLARD has been connected with Kansas State College all but sixteen years since it was founded. He is now official College historian.



Running Smoothly

REGISTRAR for 30 years, Miss Jessie M. Machir might well be termed "keeper of the records." In her office may be found the college record of any former student. She and her staff are responsible for the smooth running of registration.

Dr. A. A. Holtz is men's advisor and Y.M.C.A. secretary. "Doc," as he is known to most students, also helps with Freshman Induction week each fall and runs a student employment bureau in his office in Anderson hall.

Dean of Women at Kansas State is Miss Helen Moore. Among other things, she looks into the housing situation in Manhattan and helps students find places to live. If a girl wishes to work, Dean Moore helps her locate a job. It is from her office that regulations come concerning hours that must be kept by girls at the College.

DEAN HELEN MOORE spends much of her time in conferences with the women on the hill. As Dean of Women, she also chaperones numerous parties during the year.



FOR THIRTY YEARS Kansas State's genial registrar, Miss Jessie M. Machir, has been keeping college students' scholastic records up-to-date.

ONE OF THE best-known figures on the campus is Dr. A. A. Holtz, men's advisor. This title corresponds to dean of men in other schools. He also heads the College Y.M.C.A.





Members of the Student Council ponder matters of policy concerning Kansas State students.

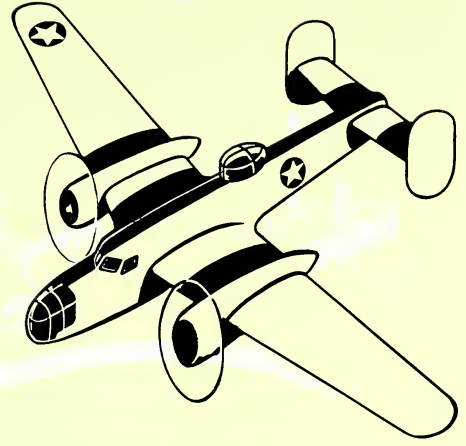

Book I

ACTIVITIES



STUDENT COUNCIL members are (left to right) vice-president Ned Rokey, secretary George Inskeep, Mary Margaret Arnold, Earl Barb, president Ed Hellmer, corresponding secretary Margaret L. Hill, recording secretary Patricia Townley, pep chairman Wendell Bell, and Charles Whiteman.

Student and Faculty Councils Govern

THIS year's Student Council, executive and disciplinary body of the Student Governing association,

DANCE MANAGER John Koger scheduled and directed the all-school Varsities sponsored by the Student Governing association.



was the first to be elected under the new system by which students vote only for representatives of their separate Schools. Previously all members were chosen by the entire student body.

Council members chosen in the spring election were: Ed Hellmer and Earl C. Barb, representing the School of Engineering and Architecture; Ned Rokey and George Inskeep, School of Agriculture; Patricia Townley and Margaret L. Hill, School of Home Economics; Mary Margaret Arnold and Wendell Bell, School of Arts and Sciences; and Charles Whiteman, School of Veterinary Medicine.

Four Are Replaced

When Bell, Inskeep, Barb and Whiteman left at the end of first semester they were replaced by Jim Miller, Paul Chronister, Leon Findley and Warren Harris.

All-school dances sponsored by the S.G.A. were under the direction of Dance Manager John Koger. He was appointed by the Student Council.



FACULTY COUNCIL members meeting to approve the latest SGA rulings are: Dr. A. A. Holtz, Miss Grace Derby, Dean Helen Moore, Prof. Louis Reitz, Dr. Harold Howe, Prof. LeVelle Wood, Prof. L. E. Conrad, and Prof. R. I. Thackrey.

To the Faculty Council on Student Affairs falls the duty of approving decisions of the Student Council. A copy of each decision is sent to the faculty group and if it is not approved within a set time, an appeal can be made. A joint meeting with the Student Council is then held. If the two groups still cannot agree, President Farrell decides the issue. Dean Helen Moore is chairman of the Faculty Council.

Meeting early in the semester, the apportionment board decides what percent of the activity fee paid by each student when he enrolls shall be distributed to each of the various school activities.

Board members are appointed by the Student Governing association. The board consists of the S.G.A. president, two students and two members of the faculty.

FIGURES AND PERCENTAGES are all in a day's work for apportionment board members Ed Hellmer, Carol Stevenson, Prof. R. I. Throckmorton, Robert Schreiber, and Prof. H. W. Davis.





MEMBERS OF THE Celebrity Series board meeting to decide what talent shall be brought to Kansas State are (left to right) Vice-president S. A. Nock, Joe Jagger, Prof. Jules Roberts, Mary Marjorie Willis, and Virginia Gemmell.

Because of a reduction of funds, the Celebrity Series board brought only one major attraction to Kansas State this year. This was a concert by Roland Hayes, noted Negro tenor. The classical and semi-classical program was presented in the College Auditorium on January 29.

The Organization Control board, set up to approve or disapprove student organizations was new to the campus this year. It was an out-growth of the Organization Investigation committee which was created

last year by the Student council.

One of the first steps taken by the board was to classify all organizations. One list of approved organizations has been published, but is not yet complete. The committee places emphasis on the importance of the purpose of each organization, the value of its program to its members and to the College, and the efficiency with which it is attaining its goals. The problem of exorbitant initiation fees is also being considered.

THE ORGANIZATION CONTROL Board consists of three faculty members and two students. They are (left to right) Jack Cornwell, Miss Grace Derby, Prof. Harold Howe, Mrs. Beth Bowers, and Prof. Louis Reitz.





ATHLETICS





A FORT RILEY BAND performs for spectators at the C.R.T.C. game in Memorial Stadium. The high-stepping, brightly-uniformed Major Domo (center) with his four baton twirlers lead the K-State band back to the Stadium.

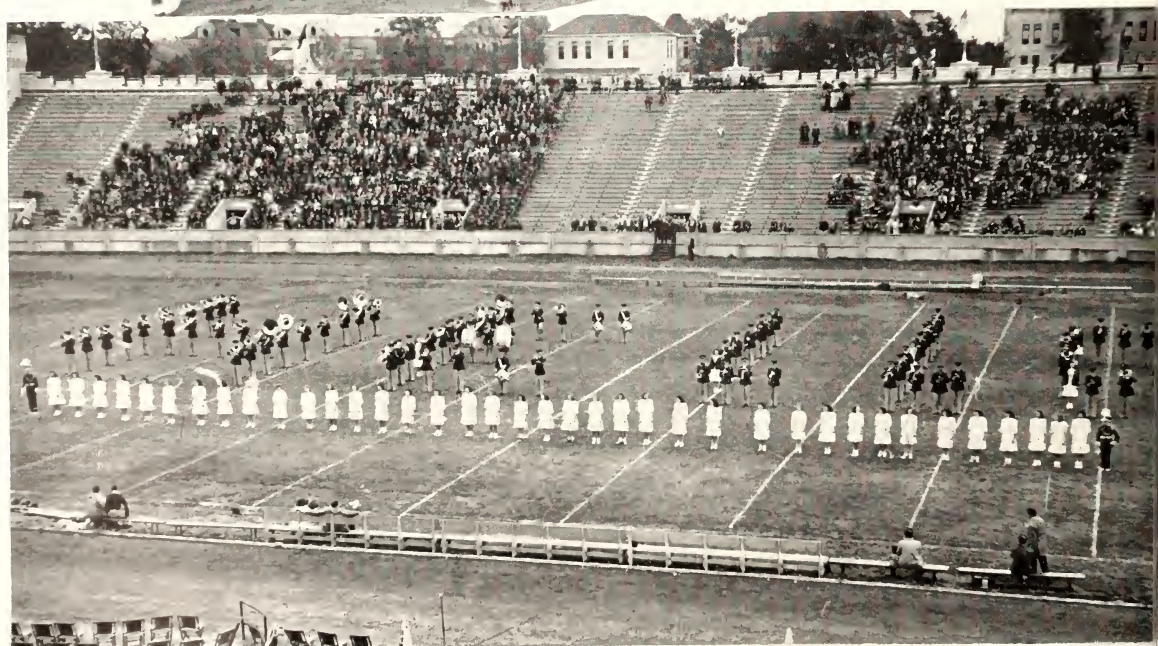

Season's Scores

Sept. 19—Kansas State 37, Kansas Wesleyan 6

Sept. 26—Texas U. 64, Kansas State 0.

Oct. 3—Fort Riley 21, Kansas State 7.

Oct. 10—Duquesne 33, Kansas State 0.

Oct. 17—Missouri U. 46, Kansas State 2.

Oct. 24—Kansas U. 19, Kansas State 7.

Oct. 31—Wichita 9, Kansas State 0.

Nov. 7—Oklahoma U. 76, Kansas State 0.

Nov. 14—Indiana 54, Kansas State 0.

Nov. 21—Kansas State 7, Iowa State 6.

Nov. 28—Kansas State 19, Nebraska 0.

STUDENTS LINE UP waiting for a free show at the Sosna theatre in Aggieville after a pep rally. Below, (left and right) the band and the Purple Pepsters spell out "Hello Mom" for mothers at the annual Parents Day game. The Missouri-Kansas State game honored fathers and mothers this year.

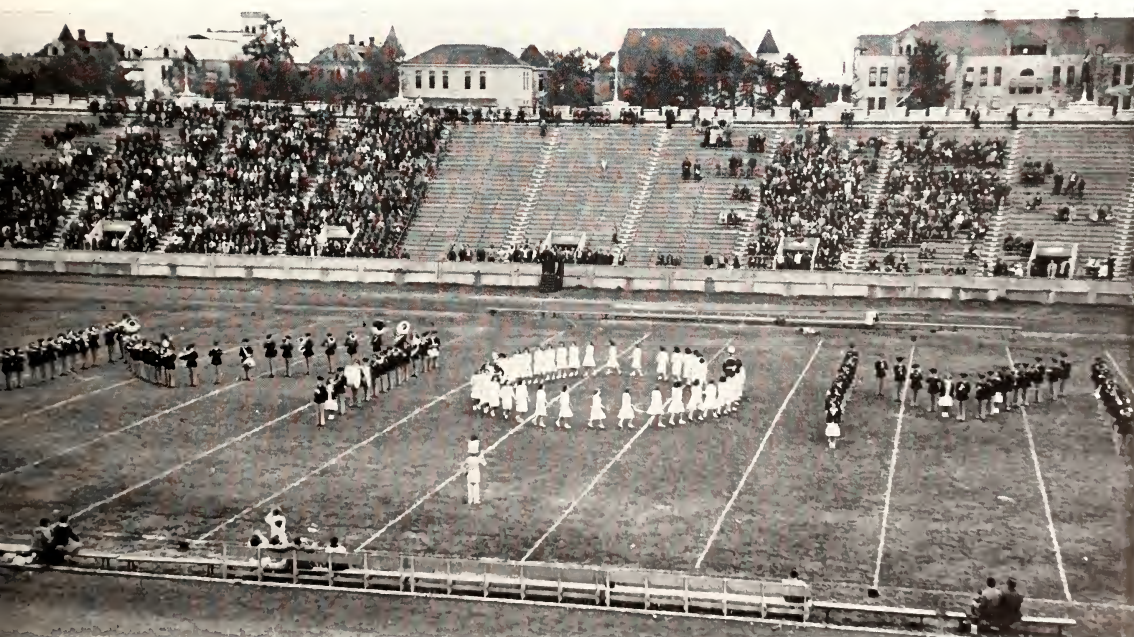

Big Six Sports



COMPLETING 23 YEARS as Director of Athletics at Kansas State, M. F. "Mike" Ahearn is also secretary-treasurer of the Big Six and the K-State Athletic Councils.

BEFORE the United States had been at war six months, the effect of the world conflict on Kansas athletics was very pronounced. Instructors in physical education, coaches and the backbone of all sports—the college men—were exchanging their gray work-out uniforms and athletic shorts for clothes of Navy blue or Army khaki. In spite of this drain on sporting material, Kansas State was the first school in the Midwest to definitely announce that it was planning to continue intercollegiate sports. Later in March, the Athletic Council reaffirmed this fact, putting its "OK" on Big Six sports for the duration or as long as possible. Since all sports but three had already been dropped, this meant that football, basketball and track would continue in the 1943-44 school terms, unless unforeseen obstacles arose.

One of the obstacles that had been conquered was the replacing of several vacancies in the coaching personnel of the College. Hobbs Adams and Bill Shutte, football coaches, had gone to the Navy. Jack Gardner,

DIRECTING THE ATHLETIC policies of the School is the Athletic Council. Left to right are: Prof. M. F. Ahearn, Prof. G. A. Dean, Prof. R. I. Throckmorton, Dean R. W. Babcock, Dr. H. H. King, President F. D. Farrell, Dean E. L. Holton, and Dean R. A. Seaton.



Given Green Light

cage mentor, had also traded his "civvies" for a Naval officer's uniform.

Other losses in the department were: B. R. Patterson, wrestling coach, to the Army; Conrad S. Moll, swimming coach, to the Navy, and Frank Thompson, instructor in physical education, to the Navy.

Selected to engineer football was Ward Haylett, K-State's well known track coach. Two high school coaches, Carl A. Nelson, Clay Center, and Charles R. Socolofsky, Manhattan, were hired to aid Haylett with his gridiron duties.

Owen L. "Chili" Cochrane, baseball coach, was given some football duties and put in charge of basketball during the 1942-43 season. Cochrane was able to finish these coaching duties before leaving for the Navy, March 15.

In charge of athletics at Kansas State and having the job of selecting new coaches and deciding sporting policies for the School, the Athletic Council is made up of sport-minded members of the College faculty.

The guiding force behind Kansas State athletics for 23 years has been Director of Athletics M. F. Ahearn, secretary-treasurer of the Big Six.



ASSISTANT TO THE DIRECTOR of Athletics is genial Frank Myers who coached the 1942 baseball team through most of the season. Myers looks after the business side of K-State athletics.

THE SPORTS WRITERS' bench in Nichols Gymnasium is always crowded at important Big Six games. Milt Dean Hill (left) a journalism student, served as publicity manager for Kansas State athletics. Jack Eckhart was The Collegian sports editor first semester.





Three New Coaches for '42 Season



KANSAS STATE began its 1942 football season under the direction of three coaches. Selected as head coach to replace Hobbs Adams who had left for the Navy, Ward H. Haylett was already well-known to K-State sport fans for his famous track teams. Haylett was no stranger to the gridiron, however; at Doane college, his alma mater, he led the football team to a conference title in 1927. Later at K-State he was named freshman football coach and then line coach for a few years.

Assisting Haylett were two newcomers to the school. Carl A. Nelson, who had been putting out successful high school elevens at Clay Center, was brought down as backfield coach. Charles Socolofsky, who had been equally successful with Manhattan High's gridiron team, was put in as line coach.

The new grid coaches faced the toughest schedule in the history of Kansas State. And up until the last two games, it seemed

A FOOTBALL GAME is engineered from the side-lines, too. Above, Coaches Nelson, Haylett and Socolofsky and teammates watch the game tensely from the bench. At left, honorary Grid Captain Francis Gwin and Coach Haylett get together before the whistle of a home game.



BOB BERRY CLIPS off a few yards around right end in the Kansas State-Fort Riley C.R.T.C. game. Mike Vargon, No. 48, can't keep up with the K-State runner who broke through the Soldiers' secondary defense.

as though it would be the worst season the pigskinners had ever been through. Texas university, Duquesne and Missouri, three of the top teams in the nation, were starters in the Wildcats' 1942 gridiron season.

A 37-6 victory over an outclassed Kansas Wesleyan team September 19 proved to be a gentle opening game for the squad. With some confidence after their first victory, the eleven journeyed to Dallas to meet the tough Texas Longhorns on September 26. Fast and furiously, the Steers ploughed through everything Haylett could offer, whipping the Kansas State team 64-0.

In their first appearance before home fans October 3, the Wildcats, with five first-stringers out with injuries, lost to the Fort Riley Centaurs 21-7.

The Wildcats outrushed the cavalrymen, gained more yards by passing and rolled up more first downs than the Army eleven, but an Army razzle-dazzle pass, a hard running back and a 65-yard return of an intercepted Wildcat pass gave the cavalrymen three touchdowns.

WINGBACK JOHN BORTKA and Bob Berry, blocking back, saw much action during the 1942 football season. Ned Rokey, back, and Cliff Makalous, guard, also received varsity letters.





BARELY KEEPING HOLD of the ball, Johnny Bortka, K-State back, tries to outmaneuver Missouri's big "Red" Wade in the Missouri-Kansas State game October 17.

Duquesne, Missouri Smother Wildcats

LED BY Mike Kielbasa, right halfback, powerful Duquesne university recorded its 16th consecutive grid-iron triumph October 10 at Philadelphia, easily winning a 33-0 decision from an invading Kansas State eleven.

K-State fell under the claws of Missouri university's Bengals 46-2, October 17, in the Big Six opener. The helpless Wildcats watched Bob Steuber and his mates

run up the second largest score ever made on Ahearn Field. K-State's two points came when Berry tackled a Missouri runner who had fumbled behind his own goal.

In their annual fray with the Kansas university Jay-hawks, October 24, in Memorial Stadium, the Wildcats were unable to shake off their losing streak, dropping the game 19-7, before 7,500 Homecoming fans. Ray



FOUR VARSITY MEN who contributed much to the outcome of the 1942 football season were Phil Lane, guard; Lawrence Duncan, tackle; Harry Merriman, minute quarterback; and Clarence "Huck" Heath, end.



BILL QUICK, K-STATE'S shifty wingback is about to realize that a Kansas university Jayhawk is behind him. K. U. won the Homecoming game at Manhattan 19-7.

Evans, K. U., threw seven and completed five passes to lead his team to victory.

"Breather" Backfires

Kansas State hit the trail to Wichita the next weekend for what was supposedly a "breather," but the game backfired in the Wildcats' faces, the Wheatshockers emerging on top in a 9-0 score.

Oklahoma university in an unprecedented scoring parade knocked K-State down to the lowest point of its

football history and at the same time made Big Six history by defeating the Wildcats 76-0 at Norman, November 7. Using three teams, Coach Dewey Luster's Sooners scored 11 touchdowns and 10 extra counters while holding Kansas State scoreless.

The gridironers lost their eighth straight contest to the Indiana Hoosiers 54-0, November 14, at Bloomington, Indiana. The one-sided game gave the Hoosiers the biggest total ever scored in Indiana's Memorial Stadium.

SELECTED AS HONORARY captain by the team after the season's finale, Francis Gwin made a 55-yard run to help beat Nebraska. Other valuable lettermen of the season were Phil Sechler, end; Earl Williams, fullback; and Mike Zeleznek, quarterback.

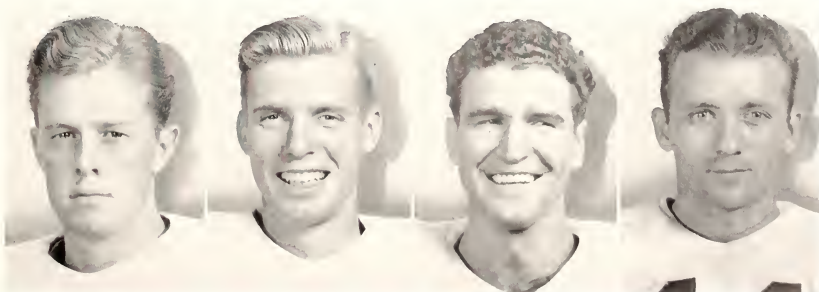

Gridsters Tighten Up,

AFTER suffering their eighth consecutive loss to Indiana, Kansas State miraculously tightened up in the last home game November 21, edging out Iowa State in a 7-6 tussle, resulting in the first Big Six victory for the Wildcats. The win placed K-State in a three-way tie with the Cyclones and K. U. for fourth place.

Playing before a handful of shivering spectators, the eleven lost little time in warming up and won the game the first time they got possession of the ball. After holding the Cyclones to a four-yard gain after the kickoff, the Wildcats took over on the Iowa State 44-yard line and marched uninterrupted to the double-stripe mark.

The touchdown play was a pass from Quick to Mike Vargon, which was nearly knocked down. A strong, icy north wind blew the toss into the arms of an Iowa man, but the ball rebounded into Vargon's arms. Williams' kick was good for the extra point which won the game for the Wildcats.

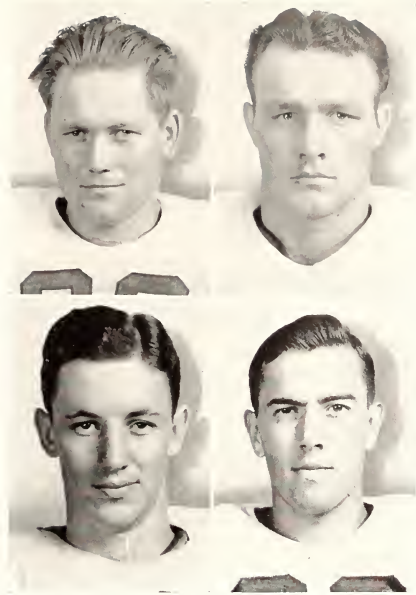

KEY MEN IN Kansas State's gridiron tactics during the 1942 season include Marvin Repstine, guard; Hobart Neill, guard-tackle; George Mendenhall, end; and Bill Quick, wingback.

"DOES THAT BANNER yet wave . . ." The Iowa State-Kansas State game was also Band Day at Manhattan. Many high school bands from different parts of the state participated in the annual event.



Down Iowa State

Iowa State scored early in the second quarter through the efforts of Paul Darling, Cyclone fullback, and Lohry, captain halfback. The deciding try for point was hurried and went wide of the mark, giving the Wildcats a one-point margin which they retained throughout the game.

The play see-sawed across the gridiron with the strongest pushes coming from the visiting Cyclones. Twice the Kansas State team stopped serious threats by the Iowa State team.

A highlight of the game occurred in the fourth quarter when Francis Gwin, light K-State quarterback, sliced through the right tackle position and dashed down the field for an 80-yard run. The play was called back by the referee, however, and Kansas State was penalized 15 yards for clipping.

The entire Wildcat squad played the best ball of the season. Williams and Quick did a large part of the ball carrying while Duncan, Heath, Berry and McNeill did most of the tackling.

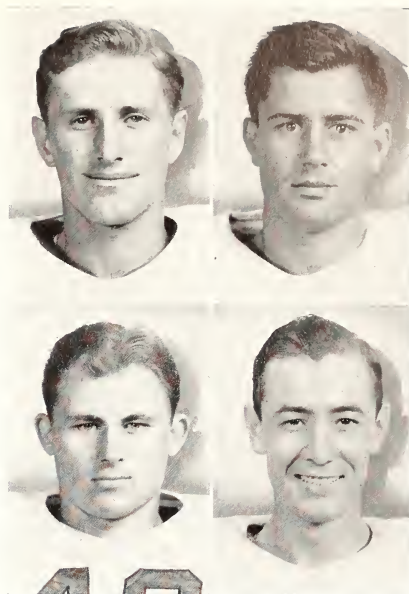

BILL ENGELLAND held down an end position for K-State during the season. Guard Bob Killough, End Mike Vargon and Center Homer Socolofsky were valuable players on Ward Haylett's team.

BILL QUICK PLUNGES over falling bodies in the Iowa State game, picking up a few yards for the Wildcats. Wearing "V's" on their helmets, the K-State team won the game 7-6.



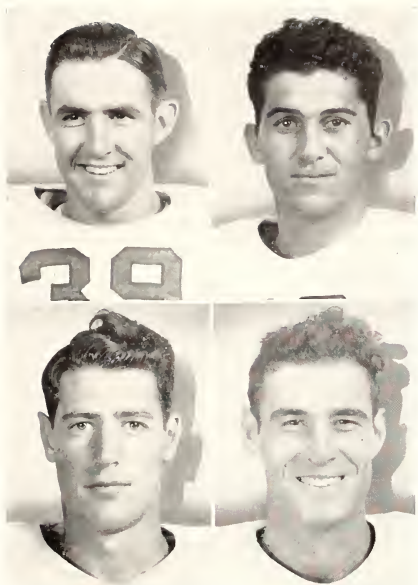

FOUR MORE PIGSKINNERS who received Varsity letters for the '42 season are Dick Peterson, wingback; Edgar McNeil, tackle; Thurman Walling, end; and Chet Peters, end.

Wildcats Whip N. U.

KANSAS STATE, loser of eight consecutive games by overwhelming margins, climaxed its 1942 football season in one of the greatest comebacks in Big Six history, November 28, by decisively whipping the University of Nebraska Cornhuskers 19-0 at Lincoln.

Playing in a blinding snowstorm in the Cornhusker Stadium, the Wildcats scored in the second quarter and twice in the fourth to give the N. U. eleven the largest defeat by a Kansas State team in the history of the two schools. It was the second "upset" in as many years by the Wildcats over the powerful Huskers.

Gwin Scores on Run

Francis Gwin, 153-pound K-State quarterback, lit the fuse for the Wildcat upset by slipping through a hole in the Nebraska line early in the second quarter and outrunning five Husker backs 55 yards to the end zone. Williams' kick gave State a 7-0 lead.

A Nebraska threat to tie the score was impending until the end of the third quarter. In this quarter, a Nebraska man com-

A TOUCHDOWN THAT the Nebraska Cornhuskers didn't get. Gwin leaped up to bat the ball from the hands of the Husker player, ruining a beautiful Nebraska attempt for a touchdown pass.



In Great Comeback

pleted a pass over the goal line which would have practically tied the score, but the play was called back and the Huskers penalized for pushing.

On the first play of the fourth quarter, End Bill Engelland knifed through the N. U. line, blocked Bradley's punt and scooped it up, running for the second Kansas State touchdown. The try for point was wide.

The Wildcats got the ball on downs from Nebraska in the final minutes of the game. By successive blows through the line by Quick, Peters, Bortka and Williams, the ball was moved up to the 9-yard stripe. On the next play Quick faded back and passed to Bortka unguarded in the end-zone. The kick again was wide and the game ended 19-0 for K-State. Coach Haylett placed much of the credit for the victory on the improved blocking and tackling of the team.

Athletic officials and students honored the rejuvenated Wildcat team at a "victory assembly."

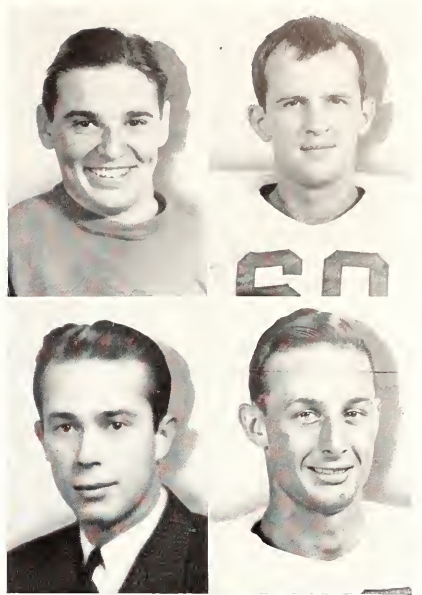

HELPFUL TO HAYLETT in his first season at Kansas State as head football coach were Bob Fanshier, guard; Bill Erickson, center; Howard Hamlin, center; and Lawrence King, end.

ECHOLON TO THE LEFT as five Huskers and a lone K-State man try desperately to catch Francis Gwin, quarterback, who is well on his way in a 55-yard run to the goal line. The lone K-State blocker managed to knock the two tail men of the formation out of the run.

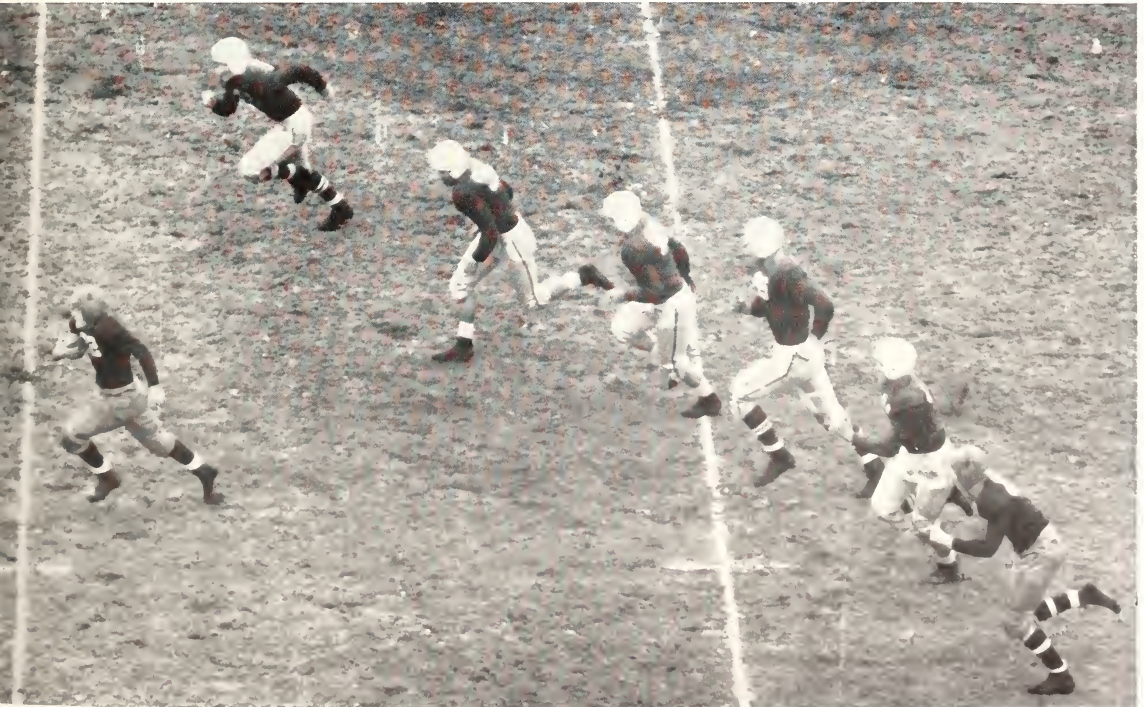

Cage Season Ends



HEAD MENTOR AT Kansas State this year in lieu of Jack Gardner, on leave in the Navy, was Owen L. "Chili" Cochran. After leaving for the Navy himself, Cochran posed with honorary captain George Mendenhall for this picture.

A FINAL loss to Kansas university by a 45 to 30 score on March 6, sorrowfully ended a vigorous three-month basketball season for Kansas State. Through a long schedule of 20 games, the Wildcats were winners in six battles, and only one of these victories was won on the Big Six battle grounds.

Partly responsible for the poor season was the loss of many of the better players before and during the three-month period. Three lettermen, Bruce Holman, Marlo Dirks and Phil Sechler were called to the armed services before the schedule was played out.

Cochrane Is Coach

Owen L. "Chili" Cochrane, former assistant basketball coach, engineered the Wildcats during the 1942-43 cage season. A few days after the Jayhawker game, Cochrane left Kansas State for a lieutenant's commission in the Navy, where the head mentor on leave, Jack Gardner was.

The Wildcats retained their title of "the hard luck team," losing several games in which they had a half-time lead.

DIRKS JUMPS HIGH in getting the tip from a Nebraska player. In this game Kansas State led at the half 19 to 11, but the Cornhuskers came back strong in the last period to win 41 to 32.



Sadly for Wildcats

A victory over Doane college on December 4 in Nichols Gymnasium started the basketball season for K-State. Holman netted 11 points in the game to give the Wildcats a 50 to 32 win.

A few days later at Topeka, Washburn university pulled a surprise performance out of their sports' bag to beat Kansas State 40 to 32. The Topeka team held a slight one-point margin at the half.

Rockhurst college fought out a close game with the K-State cagers on December 19, winning in the closing minutes of the game 35 to 33. Marlo Dirks was high scorer with 15 points to his credit.

Jack Gardner, head basketball coach at Kansas State on leave, set his Navy Clippers against the Wildcats in Kansas City December 21, whipping his former team 49 to 34. Several former Kansas State team members played on the Clipper team.



TWO KEY MEN in the Wildcat offense this year were Bruce Holman (left) and Marlo Dirks. Holman held down a forward spot on the regular quintet, while Dirks usually started at center.

RATHER FIENDISHLY and with ghoulish faces, the Wildcats take over the ball in the Manhattan contest with Kansas university. Phil Sechler has the ball at the moment. Yelley is behind Sechler and Dirks is in front.





IT'S A MAD SCRAMBLE under the basket as the Olathe Clippers coached by Jack Gardner and the Wildcats vie for a rebound. The Navy team won the game February 9 in the Gymnasium 42 to 35.

JOHN BORTKA (right) and Dale Spencer lettered on the 1942-43 team. Bortka, dubbed the "Killer" by K-State crowds, started at guard during the season. Spencer played in the forward position.

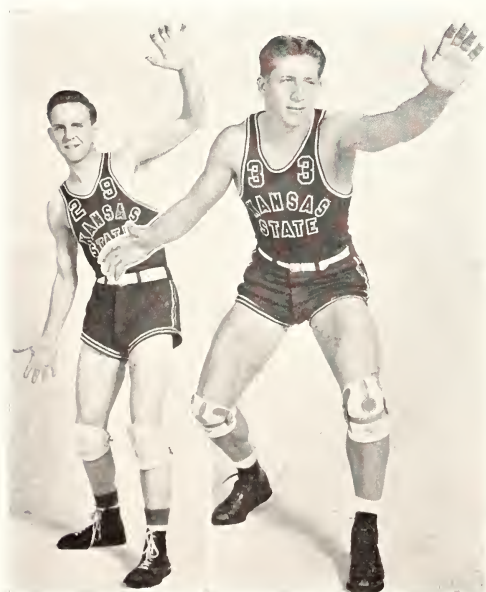

Drop Big Six Opener

IN THE first Big Six test January 5, the cagers got a good start and led Nebraska U. at the half 19 to 11, but the Cornhuskers overtook the leaders in the second period and won 41 to 32. Dean Lill, forward, paced K-State, accounting for 13 points.

Against Iowa State January 9 at Ames, the Wildcats again led at the half, this time 12 to 9, but the Cyclones came back in the last period to win the game 34 to 24.

Lose to Rockhurst

Kansas State was handed another defeat at the hands of Rockhurst in Kansas City January 13, dropping the game 37 to 24. Marlo Dirks, center, was high scorer with 7 points.

With the help of Gerald Tucker, who scored 23 counters, Oklahoma university broke a first half tie at Norman January 16 to crush Kansas State by the high score of 57 to 38.



FRED KOHL leans on an Oklahoma Sooner to give him a push as he shoots the ball in under the rim. Oklahoma university barely won the game 38 to 35.

Scoring only 4 points in the first half in a January 20 game at Manhattan, K-State vainly tried to overtake Kansas university in the second period, losing 20 to 40. Lill with 7 points and Schnellbacker with 12 were high scorers for the teams.

The Wildcats won their second non-conference game January 22, beating the C.R.T.C. team from Ft. Riley 34 to 23. Lill netted 12 points.

Leading 20 to 2 at the half, the cagers reversed an earlier defeat from Washburn U., defeating the Topeka team 53 to 20 at Manhattan February 1. Dirks won scoring honors, dropping in 17 counters.

A trip to Columbia, Mo., February 6, resulted in another loss for the Wildcats. Missouri U., led by Stark, opened the margin between the two teams in the last 10 minutes, winning finally 44 to 30.

Former K-Staters in the Navy started against the Wildcat cagers at Manhattan February 9, as the Olathe Clippers shook off a K.S. threat in the last minutes to come out on top 42 to 35.

DEAN LILL (left) and Fred Kohl were two forwards and lettermen who aided the Wildcats in their 1942-43 season.

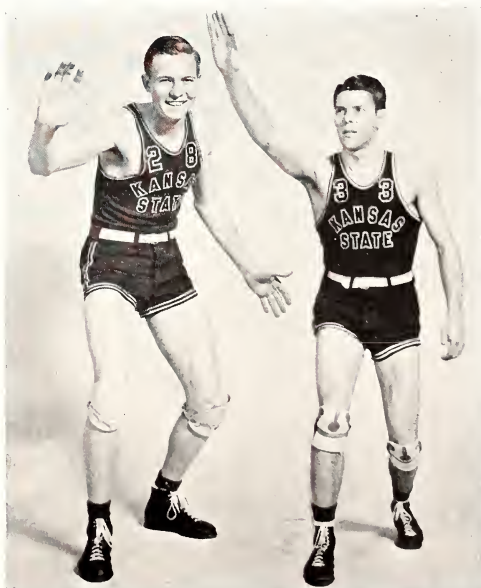

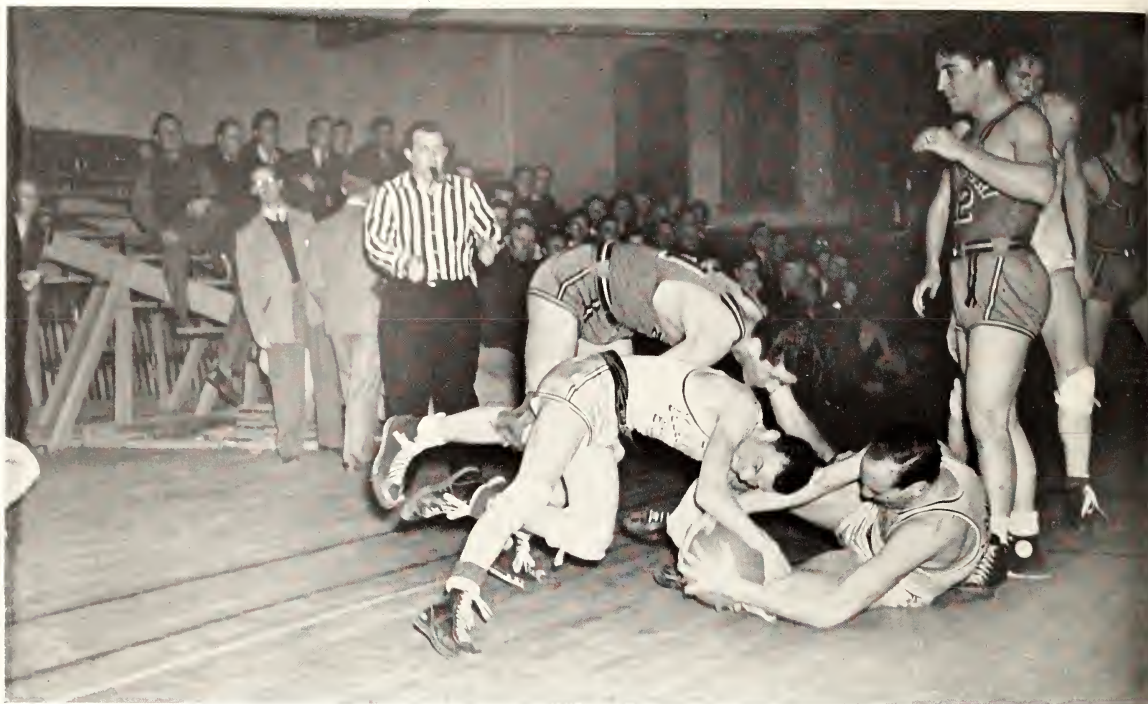

THREE IS ALWAYS a crowd, especially when a basketball is in the middle of a mix-up. Little Joe Ridgway dives after the ball ahead of a Missouri player in the K-State-Missouri U. game here Feb. 27. Missouri won 42 to 34.

TWO CAGERS WHO earned letters in the 1942-43 basketball season are Clit Yelley, guard (left) and diminutive Joe Ridgway, forward.

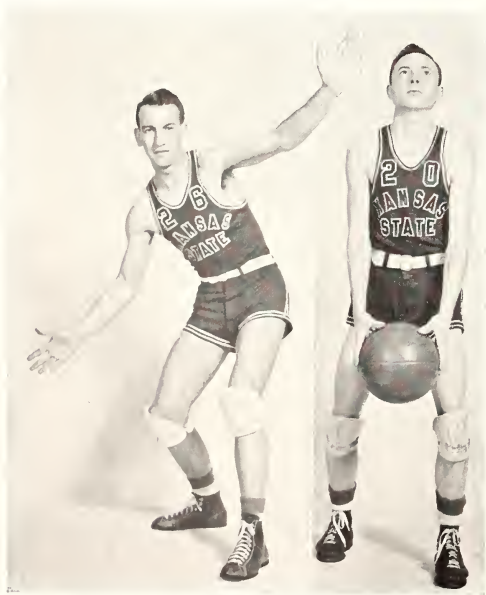

Season's Scores

Dec. 4—Kansas State 50; Doane college 32
Dec. 10—Washburn U. 40; Kansas State 33
Dec. 9—Rockhurst College, 35; Kansas State 33
Dec. 21—Olathe Clippers (U.S.N.R.) 49; Kansas State 34
Jan. 5—Nebraska U. 41; Kansas State 32
Jan. 9—Iowa State 34; Kansas State 24
Jan. 13—Rockhurst 37; Kansas State 24
Jan. 16—Oklahoma U. 57; Kansas State 38
Jan. 20—Kansas U. 40; Kansas State 20
Jan. 22—Kansas State 34; C.R.T.C. 23
Feb. 1—Kansas State 53; Washburn U. 20
Feb. 6—Missouri U. 44; Kansas State 30
Feb. 9—Olathe Clippers 42; Kansas State 35
Feb. 13—Oklahoma U. 38; Kansas State 35
Feb. 17—Nebraska U. 50; Kansas State 47
Feb. 20—Kansas State 43; C.R.T.C. 29
Feb. 23—Kansas State 45; Olathe Clippers 32
Feb. 27—Missouri U. 42; Kansas State 34
March 1—Kansas State 43; Iowa State 36
March 6—Kansas U. 45; Kansas State 30



YELLEY AND A CYCLONE player jump in the Iowa State-Kansas State game March 1. The Wildcats won the tilt 43 to 36, marking up their only Big Six Conference victory of the season.

Pressing a strong Oklahoma university team all the way, Kansas State tried but could not overcome a one-point lead at the half, losing at the end 38 to 35 February 13 in Nichols Gymnasium.

In the next encounter against Nebraska, February 17, the game ended in a 43 to 43 tie. Heinzelman of Nebraska scored 5 points in the overtime and the Huskers won 50 to 47. Kohl and Ridgway each scored 13 points.

Led by Fred Kohl's 17 points, the Wildcats beat the C.R.T.C. Centaurs for the third time February 20 by a 43 to 29 score.

Wildcats Sink the Navy

Avenging two previous losses to Jack Gardner's Clippers, the Wildcats, leading 30 to 10 at the half, whipped the Navy team 45 to 32 February 23.

Missouri university, playing at Manhattan February 27, trod over Kansas State a second time, coming out victorious 42 to 34. Sophomore Joe Ridgway sparked the Wildcats' offensive with 13 points.

Kansas State won its first and only conference vic-

tory of the season against Iowa State at Manhattan March 1 43 to 36. Leading 27 to 17 at the half, the Wildcats were paced by Lill and Ridgway in scoring.

The '42-'43 cage season closed March 6 with a repeat loss from the Jayhawkers at Lawrence. Induction of five K.U. players into the Army was delayed so that they could help to give K-State

a severe 45 to 30 licking.

The Wildcat's defensive play during the first half had the score knotted 10-10 at the end of 15 minutes, but Kansas drove to a 20-13 advantage at intermission. Kansas State did not threaten seriously during the final period. Basketball coach "Chili" Cochrane left for the navy at the close of the season.

SUBSTITUTE CENTER for the Wildcats, Phil Sechler was called into the Air Corps in the middle of the basketball season.



DEAN OF KANSAS STATE track since 1928, Ward H. Haylett takes his coaching duties seriously. The year 1942 proved to be one of his best years at Kansas State. (Below) taking the first hurdles together are: Bob Keith, Ed Darden, and John Garrett, practicing at the track in Memorial Stadium.



“THE BEST season since '37.” In these five words Ward Haylett, capable mentor of Kansas State's track sports since 1928, summed up the outdoor track season of 1942.

The thinclads had gotten off to a weak start at the season's beginning, but improved steadily as the two-month track period rolled on. During the season, the Wildcats participated in nine meets, starting in the Illinois Tech Relays, March 17, 1942, in Chicago, finishing with the Big Six meet in Lincoln on May 16.

Three Records Broken

Three varsity records were slashed during the 1942 outdoor season. Captain Ed Darden clipped the 120-yard high hurdles record of 14.7 to 14.5 seconds at Stillwater against Oklahoma A. and M. In the last dual meet, Jim Upham cut his year-old record of 48.7 seconds by .6 second in the fast quarter-mile.

1942 Track Season





Yields Best Record of Many Years

Sophomore Homer Socolofsky dazzled Big Six eyes at the Conference meet in Lincoln, erasing a two-year varsity javelin mark of 187 feet, 5¾ inches, replacing in its stead a toss of 187 feet, 11¾ inches.

Fourth in Illinois

The tracksters journeyed to Chicago for their initial performance of 1942 against the cream of the Midwest's cindermen in the Illinois Tech Relays, March 17. The Wildcats totaled 26½ points, giving them a fourth place berth below Michigan State, Wisconsin, and Marquette.

The next week, on their way to the Relays at Austin, the Haylettmen met Oklahoma U. at Norman. The Wildcats came out on the short end in their first dual meet, losing 54 to 77.

AL RUES LEADS the 1-milers round the final turn and across the finish line at the Big Six meet in Lincoln (above). Surprising the critics, Kansas State took the second place cup at the meet, losing only to Nebraska. (Center) shotputters Kent Duwe and Darren Schneider warm up, and (lower right) Ernest Nelson and Eugene Foucaillon take up a pole before pole-vaulting practice.



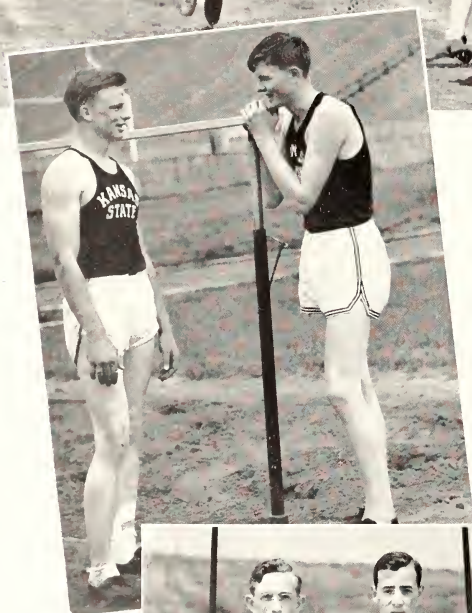

Win Five Relay Events

The consistent two-mile team captured the only second place at Austin in the famed Texas Relays. Dick Peters won a third in the discus, while fourths were marked up for K-State in the sprint medley relay, the mile relay, and 3000 meter run.

In the second dual meet of the season, against Oklahoma A. and M., Kansas State lost the final and deciding event, the mile relay, by a scant one-yard margin to drop the meet $69\frac{1}{2}$ to $61\frac{1}{2}$.

Competing in the Kansas Relays at Lawrence April 25, the runners barely came through with a second, a third, and a fourth. The medley team finished in the number two spot, trailing Oklahoma.

With an improved spirit, the Haylettmen successfully defended their Colorado Relay title at Boulder the following week, scoring 22 points in the competition. This was the third time in four years that Coach Haylett's runners had copped the Colorado crown.

BREAKING THE TAPE (above) in the 100-yard dash at the Drake meet in Manhattan, Kent Duwe is trailed by two teammates, Merrill Rockhold (left) and Lawrence Chain, second-place man. Paul Schroeder and Dean Lill (center) adjust the high-jumping bar for their next jump. Javelin slingers William Thies and Homer Socolofsky (below) line up for the camera.

Season's Scores

March 17—Illinois Tech Relays—26½.

March 26—Oklahoma university, 77; K. State, 54.

March 28—Texas Relays, placed in five events.

April 11—Oklahoma A. & M., 69½; K. State, 61½.

April 18—Kansas Relays, placed in three events.

April 25—Colorado Relays, winner, 22.

May 2—Kansas State, 81; Kansas university, 50.

May 9—Kansas State, 101; Drake university, 30.

May 61—Big Six Meet, second, 43 and two-thirds.

JOHN FIESER FLOATS through the air for a long broad jump as Francis Gwin watches from the side.



JIM UPHAM (above) sprints to his second victory of the day in the Drake meet. Following close behind to grab the second honors in the 220-yard run is Lawrence Chain (right). (Right) the mile relay team rests after taking second place in the Big Six meet in Lincoln. Members are: Lawrence Chain, Jim Johns, Max Grandfield, and Jim Upham.





FIVE HAYLETTMEN warm up on the oval at Lincoln before the Conference meet. Left to right are: Rufus Miller, Don Borthwick, Paul Gilbert, Jim Cunningham, and Al Rues.

K. U. Is Outrun

Sweeping the quarter-mile, the 220 and the two-mile run, the Wildcats scored an 81-50 victory over Kansas university trackmen May 2, at Lawrence, in their first dual meet win of the season. The squad captured eight firsts and one forfeit against six for the Jayhawkers in the meet.

The Drake Bulldogs unsuccessfully invaded local territory May 9, dropping the only Manhattan meet of the year 30-101. The Wildcats finished on top in 12 of the 15 events, contributing one varsity record by Jim Upham to State's books.

"Doped" to take fourth place at the Bix Six Conference meet in Lincoln, May 16, the Wildcat thinclads upset the bookies, blazing through with 43 and two-fifth points to edge out Missouri and Oklahoma and take a second in the meet. Nebraska university won the event.



NECK AND NECK (above) Jim Johns and Jamieson of Drake finish the 880-yard dash. Although it looks as if Johns won, the records give Jamieson the race. At right is muscleman Dick Peters who put many points in the Wildcats scoring-bag throughout the 1912 season with his discus throws.





Back row: Assistant coach Charles Socolofsky, Payne, Schroeder, Klema, Kimel, King, Hildenbrand, Assistant coach Carl Nelson. *Second row:* Johnson, Herrick, Granfield, Sherman, H. Socolofsky, Rues, E. Nelson, Meinecke, Coach Ward Haylett. *Front row:* Johns, McRae, Thies, Von Riesen, Captain Upham, Rockhold, Keith, Adee.

Indoor Track Team Places Fourth

IN THE only indoor track competition of the 1943 season, Kansas State totaled 14 and one-fourth points for fourth place in the annual Big Six indoor meet at Kansas City, Mo., February 27.

Al Rues marked up the only first for the Wildcats, running the mile in 4 minutes 22.7 seconds. Two second place ribbons were captured for K-State in the two-mile run and 440-dash by Adee and Upham.

M. U. Wins Meet

Missouri university ran off with the contest scoring 56 points, more than any team had ever totaled before. Also ahead of Kansas State were Nebraska university with 32 and seven-twelfths points and Iowa State with 19 and one-fourth.

In other events in the meet, Wildcats copped one third place spot and two fourths. The mile team lagged to take third, while Nelson pole-vaulted to fourth place. Schroeder in the high jump also tied for fourth.

Three Records Set

Three records were set in the meet as Joe Shy of Missouri sped over the 60-yard low hurdles in 6.9 seconds;

Ev Norcross of Iowa State jumped 23 feet 4 and three-quarter inches; and husky Vic Schleich of Nebraska tossed the shot 50 feet 5 and three-eighths inches.

The new mark by Schleich broke the 1940 record of Kansas State's best-known athlete in recent years, Elmer Hackney, who heaved a record throw of 50 feet 2 and three-quarter inches.

MAX GRANDFIELD and indoor track captain Jim Upham are on their mark," ready to try for a Wildcat victory.



War Ends KSC Baseball

ON MAY 16, 1942, baseball came to an end at Kansas State, for the season and for the duration. Because of a general lack of student interest and the voluntary curtailment of sports by colleges throughout the country, the athletics board put the red light on baseball, wrestling, swimming and all other inter-collegiate sports, excepting only football, outdoor track and basketball.

Poor Season for Wildcats

The end of the 1942 baseball season found the Wildcats with a record of four victories and seven losses in the Big Six bracket, an unusually discouraging season for State fans. Outside play with Oklahoma A. and M. and the Fort Riley Centaurs were total losses as far as Kansas State was concerned, leaving the team with ten losses and four victories for the season.



THREE VETERAN CATCHERS warm up on the Wildcat diamond west of the College. Crouched for the catch are: William Bell (left) Norbert Raemer and James Prideaux. Coach O. L. "Chili" Cochrane (above) piloted the nine through their last games for the duration. He was ably assisted by Assistant Coach Frank Myers.





NED ROKEY (above) waits for a pitch during practice. The Wildcat infield lines up (below) before a Big Six game. Neal Hugos (left) held the third base position for the '42 season, Don Leavitt played at the shortstop position, Charles Kier at first, and Ray Dunlay at second.

Assistant Coach Frank Myers tutored the baseball team throughout most of the season because of the absence of Mentor Cochrane in his spring football duties. Cochrane, however, took charge of the squad for the last four games.

The Wildcats opened the Big Six war in 1942, traveling to Columbia for a two-day play with Missouri university, April 17 and 18. The first game, a pitchers' duel between Doyen of K-State and Spenser of Mizzou, was marked up as a 1-0 loss for the Wildcats. The team fared better the next day, winning their first game of the season 3-0. Heath, on the mound for K-State, allowed only four hits, striking out nine Tigers.

In the first home game of the season April 21, the squad was handed a 7-3 defeat by the Cavalry Replacement Training Center team from Fort Riley.





COACH "CHILI" COCHRANE (above, right) takes time out during practice to discuss methods with his pitchers. The moundmen are: Merlin Gustafson, Robert Reese, Jack Wilson, Lee Doyen, and Clarence "Huck" Heath.



PAUL GATZOULIS IS GREETED at the plate after hitting a home run in the Iowa State game. Congratulating Gatzoulis are: Kier (left), Dunlay, and Raemer.

Season's Scores

April 17—Missouri University 1; Kansas State 0.
 April 18—Kansas State 3; Missouri University 0.
 April 21—CRTC 7; Kansas State 3.
 April 24—Oklahoma University 8; Kansas State 6.
 April 25—Oklahoma University 11; Kansas State 4.
 April 27—Oklahoma A. and M. 8; Kansas State 6.
 April 28—Oklahoma A. and M. 4; Kansas State 3.
 May 1—Iowa State 4; Kansas State 3.
 May 4—Kansas State 8; Kansas University 6.
 May 5—Kansas State 7; Kansas University 0.
 May 8—Kansas University 3; Kansas State 1.
 May 9—Kansas University 6; Kansas State 5.
 May 15—Kansas State 18; Nebraska University 4.
 May 16—Nebraska University 6; Kansas State 0.

Sooners Win Two

Kansas State baseballers packed again and left for Norman, April 24 and 25, for a two-game contest with Oklahoma university. Although outhitting the Sooners in the first of the two tilts, the Wildcats were unable to overcome an early three-run lead, losing the game 8-6. Kansas State was routed again in the second game, dropping it by an 11-4 score.

Frank Myers sent his nine against Oklahoma A. and M. in their second Oklahoma invasion April 27 and 28. The Wildcats again lost both matches. Beaten in the first game by an 8-6 count, the Kansas State team battled 11 desperate innings with the Cow-boys before falling behind 4-3.

Iowa Takes Close One

In the first Big Six game at home in Griffith Stadium, May 1, another loss was chalked up for Kansas State when the Iowa State Cyclones held on to a first-inning lead, winning at the end 4-3.

Kansas university fell hard in a two-game series with the Wildcats, May 4 and 5, at Manhattan, dropping the contests 8-6 and 7-0. Heath, pitcher, allowed only two hits in the last game.



WARMING UP BEFORE stepping into the box, Ray Rokey and Paul Gatzonlis watch the game from the sidelines.

The Jayhawkers turned the tables at Lawrence, May 8 and 9, however, whipping Kansas State 3-1 and 6-5 in a two-game series.

FIRST BASEMAN KIER unsuccessfully tries to catch a Nebraska university runner off base in a Big Six game at Lincoln.





KIER GETS HIS MAN this time (above), tagging a Nebraska runner before he can slide back to the Number 1 bag. In the same game, veteran Ray Rokey (left) plants his feet firmly in Nebraska soil, waiting the pitcher's throw.

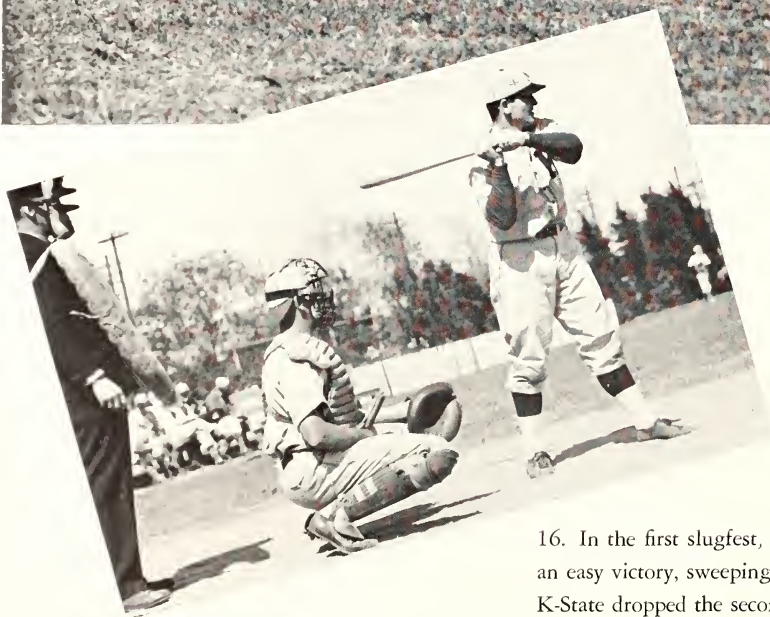

"Huck" Heath faced K.U.'s Hunter in the second game at Lawrence allowing nine hits, walking one and striking out three Jayhawkers.

Finishing up their 1942 season and playing the last Big Six baseball for the duration, the squad met Nebraska at Lincoln in a double-header May 15 and

16. In the first slugfest, the Wildcats hammered out an easy victory, sweeping over the Cornhuskers 18-4. K-State dropped the second game, the last of the season, by a 6-0 score.

Rokey Is High

Ray Rokey led the Kansas State team in batting with a percentage of .283, getting 15 hits out of 53 times at bat. Paul Gatzoulis was next on the list with a .274 percentage or 14 hits at 51 times in the box.

Delts Are 1942 Intramural Champs

1942-43 marked the twenty-first season of intra-collegiate sports at Kansas State College. Prof. L. P. Washburn has charge of the competition and directs proceedings in 11 different athletic activities.

The intramural program is organized into two divisions, one for fraternity members and the other for Independent students. Playoffs are between the champions of each division. This is how the winner of the all-school title is chosen.

Last year the Delts were the all-school winners with a total of 1,122½ points while the Betas were Greek runners-up with 681½ points. In the Independent bracket the Hoodlums had 863 points while the Lutheran Student association had 672.

A.T.O.'s Take Football

In touch football Alpha Tau Omega was the Greek winner and won from the Independent Streamliners to cop the all-school title. In basketball the Pi Kappa Alphas were winners over the House of Williams for the same title.

Alpha Gamma Rho copped both singles and doubles in horse shoes with Donald Irwin and Harry Duckers taking the honors. The Beta Theta Pi winners in golf



PROF. L. P. WASHBURN directs the men's intramural program, which has taken on increased significance as inter-collegiate sports have been curtailed.

were Jim Bartels and Bill Richards in both singles and doubles.

ALPHA TAU OMEGA TOUCH FOOTBALL—*Back row:* Martin MacMahan, Ross Skinner, Max Houston, Don Borthwick. *Front row:* George Adams, Fred Sherlock, Bill Guthrie, Randall Maydew, Keith Kehmeier.





PI KAPPA ALPHA BASKETBALL TEAM—*Back row:* Jack Bell, Keo Snook, Clem Mitchum, George Fleming, Ed Otto, Wilbur Mansfield. *Front row:* Jimmy Gransberry, Dave Campbell, Scott Graham, Bob Hall, Jim Otto, Willard Plumb, John Shupe.

Last spring Alpha Kappa Lambda copped the table tennis singles while Jack Blakely and Robert Schwirtz, Independents, took the doubles. In tennis the House of Williams took the singles while the Whitlock Specials grabbed the doubles. For the Greek bracket Stewart Reed, Beta Theta Pi, took the singles while Delts Jim Weary and Pat Heleker took the doubles. Reed won from Robert Schwirtz, House of Williams, for the all-school singles and Weary and Heleker won from Schwirtz and Jack Elliott for the all-school doubles.

Whitlocks, Delts Fight It Out

David Bendersky, unattached, won the singles in handball while he and Shapiro took the doubles.

In softball it was nip and tuck throughout the season

between the Whitlock Specials and Delta Tau Delta. However, the Delts finally roused energy and brought home the scores over the Whitlock Specials.

Swimming came into its own with the Delts pouring the heat on the Betas and finally gaining a lap on them to come out winners. The Betas were runners-up.

Again the Delts showed their colors in volley ball. After gaining the Greek title they tackled the Hoodlums and sent them to all-school runner-up berth for that sport.

As this book went to press, the spring games for 1943 had not been played. Last year was the third straight year for the Delts to take all intramural honors and intramural fans anticipated a hotly contested spring season.

INDEPENDENT CHAMPS OF TOUCH FOOTBALL were the Streamliners (left) and the House of Williams (right) were the basketball champs. House of Williams team members are—*Back row:* Don Heitmanek, Jess Hicks, Bill Hutton, Bill Boley. *Front row:* Dale Spencer, Norris Olson, Richard Checksfield, Clanton Suiter, Bud Stewart.





GREEK GOLF winners (above) were Betas Jim Bartels and Bill Richards. At right, A.G.R.'s Donald Irwin and Harry Duckers smile over their success at pitching horseshoes.



HOODLUMS (above) were winners in volley ball. *Back row:* Chester Peters, Myron Foveaux, Danny Howe, Jim Prideaux, Thaine High, Hiram Dickson. *Front row:* Neil Hugos, Tony Clementi, Orley Burgess, Verlye Snyder, Perry Emmons. Greek winners were the Deltas (left). *Back row:* Ronald Conrad, Phil Parsons, John St. John, Jack Roberts. *Front row:* Bill Streeter, Bill Buser, Warren Hornsby, Jack Horacek.



TENNIS CHAMPS were Delts Jim Weary and Pat Heleker (above) and Independents Bob Schwartz and Jack Elliott (right). Best at swimming were the Delts while the A.T.O.'s took honors in track. Delts (below) are—*Back row:* Wayne Wittenberger, Ronald Conrad, John St. John, Don Davis, John Newman. *Front row:* Jim Mack, Charles Seiler, Jim Garvey, Bill Buser, Jim Weary. A.T.O.'s (lower right) are—*Back row:* Jim Guthrie, George Jones, Bill Engelland, George Adams. *Front row:* Fred Sherlock, Francis Gwin, Roy Gwin.





GREEK WINNERS in softball were the Delts (above). *Back row:* Don Davis, Wendell Bell, Pat Heleker, Bob Hentzler, John St. John, Wilbur Downing, Wayne Wittenberger, Dale Kirkpatrick, Warren Hornsby. *Front row:* Bill Stewart, Ronald Conrad, Jack Horacek, Harold Kalousek, Bill Buser, Jim Weary, Harry Merriman. In the Independent teams the Whitlocks (right) were tops. *Back row:* Richard Olney, Robert Moody. *Second row:* Howard Weber, Leo Berg, Robert Poppenhouse, Dr. John H. Whitlock, Wilbur White, Ray Cook, Leslie Foelschow, Ed Borchardt, Paul Gatzoulis. *Front row:* William Miesse, Warren Harris, Jack Holler, C. K. Shane, Dr. R. P. Wagers, Eugene Anderson, Bill Thies, Bob Schwirtz, Lloyd Isaacson. *Sitting:* Keith Hendrickson, Robert Piles.



THE DELTS WON ping pong (above) and handball (right). The winners were Don Davis and Bill Buser for ping pong, Warren Hornsby and Wayne Wittenberger for handball.



Coed Calisthenics Are Popular



MISS KATHERINE GEYER directs women's intramural activities at Kansas State.

WOMEN'S intramural competition is centered around a plaque, presented each spring to the women's team having the greatest number of points for the school year. Points are given for the number of games played, sportsmanship, greatest number participating, greatest number of juniors and seniors, group winners and intramural winners of each activity.

Tennis matches in the fall started the intramural season. Other activities included volleyball, tennequoit, badminton, posture, basketball, table tennis, swimming, shuffleboard and softball.

Any woman in college is entitled to participate in the intramural program, which was started on this campus 19 years ago. Miss Katherine Geyer is supervisor of women's intramurals.

Last year the intramural plaque was won by Kappa Kappa Gamma sorority. Runner-up was Delta Delta Delta sorority. About 300 women were present at the annual presentation banquet at the College cafeteria.

W.A.A. COUNCIL—Back row: Verna Beil, Peggy Pearce, Frances Walker. Second row: Joan Hogue, Marcia Erskine. Front row: Marian Darby, Virginia Lee Green.





BLITZ BABES successfully blitzed the Van team of Van Zile hall for the volleyball title last fall. Members of the championship team are: *Back row:* Verna Beil, Arlene Wilson, Lucille Hackerott, Mary Rogers, Marianna Johnson. *Front row:* Louise Bergmann, Margaret Gates, Ava McKain, Maxine Wilson, Louise Holdren. The swimming contest this year was won by Jean Amos, Marcelene Linscheid, Barbara Held and Shirley Gillan, representing Pi Beta Phi (below).



TENNEQUOIT INTRAMURALS were won by the Blitz Babe team composed of: *Back row:* Verna Beil, Arlene Wilson, Maurine Pence, Mary Rogers, Abda Somers. *Front row:* Mary Anne Reeves, Margaret Gates, Mary Hertlein, Maxine Wilson, Neidra Waltz of Van Zile (extreme right) defeated Pat Zellner, Chi Omega, for the badminton title.





VICTORIOUS TRI DELTS and their mascot, Peggy Stewart, appear happy after the final basketball game. Team members are: *Back row:* Anne McDuffie, Jane Ann Douglass, Mary McCoy, Betty Caldwell, June Light. *Front row:* Kittie Marie Woodman, Betty Brass, Jean Bishop, Dorothy Ratliff, Pat Potter, Marcene Brose. Posture contest winners (below) are Alpha Delta Pi's: Louise Holdren, Margaret Hardenbrook, Louise Milligan, Mary Louise Johnston, Marilyn Kirk, and Jane Klingner.

MARIE BAYLIES (below) a member of the Blitz Babes' team, carried off the badminton title last spring. Tri Delt Pat Potter (lower right) demonstrates the technique she used in winning the spring ping-pong championship. She defeated Kappa Joan Hogue for the title.





SOFTBALL, LAST intramural activity in the spring, was won last year by the Kappa Kappa Gamma team including: *Back row:* Margery Lawrence, Virginia Boyd, Mary Callaher, Peggy Pearce, Betty Clidden, Edith Willis. *Front row:* Mary Lou Genung, Mary Cawood, Joan Hogue, Nancy Heberer, Marilyn Carr and Dorothy Maurin. Pi Phi swimmers Marceline Linscheid, Jean Amos, Jane Haymaker and Mary Jane Sims (right) were victors in last spring's meet.



TRI DELTS were runners-up in the softball contest. The team members at right are: *Back row:* Gay Danielson, Pat Potter, Jane Ann Douglass, Betty Brass, June Light, Mary Louise Monroe, Mary McCoy. *Front row:* Jean Bishop, Jane Riddell, Nancy Williams, Violet Farmer and Lee Krebs. There's plenty of action, as shown below, in the women's softball games played on the intramural field west of the gym.





FINE ARTS



Plays Are Popular

IN MARCH of 1942, Manhattan Theatre, under the direction of Walter Roach, presented the hair-raising play, "Double Door."

The setting for the play was a mid-Victorian household dominated by Victoria Van Bret, convincingly portrayed by Betty Jeanne Sharp. Conflict arises when a nephew, played by Al Huttig, defies his aunt by marrying Helen Weeks, a nurse.

Murder in the Air

Pretending to be reconciled to the distasteful marriage, Victoria sees an opportunity to get rid of her nephew's wife just before the couple leave the gloomy old house. At a dramatic moment, she opens the concealed double door and confines the wife there. Only the faltering information of Victoria's repressed sister, Barbara Bouck, brings about the girl's release.

The audience sees the play end with Victoria alone in her huge house, deserted by her long-suffering family. Others in the cast were Grace Jordon, Jeanne Jaccard, Phil Smith and Joe Jagger.



NORMAN WEBSTER, business manager of Manhattan Theatre and Walter Roach, director, pose informally.

HELEN WEEKS, Barbara Bouck and Betty Jeanne Sharp are tense in this dramatic scene from "Double Door."

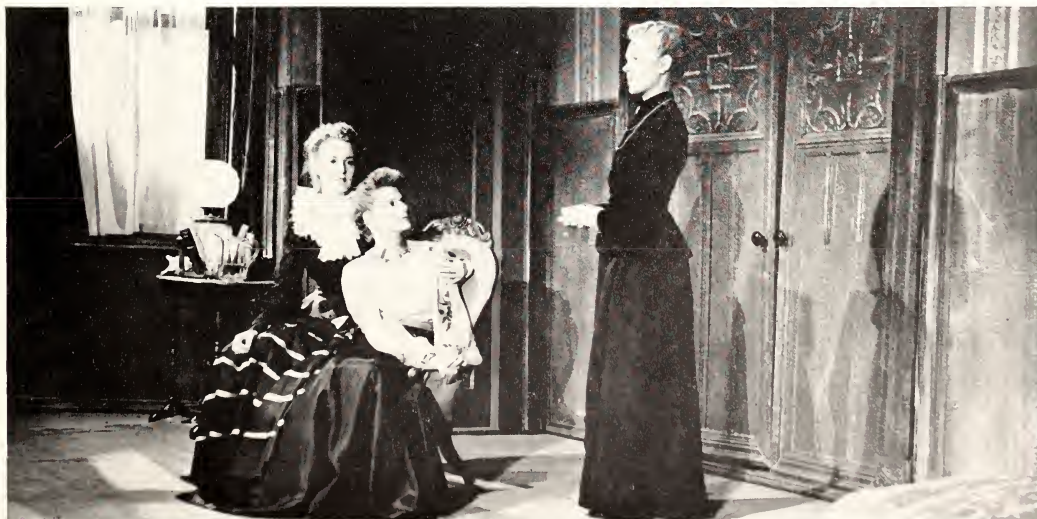

Manhattan Theatre Shows Are Varied

The conflict between middle age and youth provided the theme for the last play of the 1942 season. The sophisticated comedy, "Accent on Youth," brought the year to a pleasant close.

A young secretary, portrayed by Jeanne Jaccard, confesses her love for her boss, middle-aged playwright Stephen Gaye, played by Walter Roach, Manhattan Theatre director.

The Plot Thickens

The playwright, somewhat dismayed by the situation, believes that the happiness of his secretary would follow if she married a young man who loves her. The marriage proves to be an unhappy one and the secretary returns to her old job after a few days.

Margaret Reissig portrays an actress who planned to go to Europe with Stephen Gaye, but who marries another man before the play is ended.

Outcome Left to Audience

Whether the story ended happily or whether Stephen Gaye continued to ignore his secretary is left to the imagination of the audience. The secretary has returned and Stephen Gaye is dictating another play as the curtain falls.

Others in the cast included Ann Ford, Eugene Kimple, Donald Wood, Joe Jagger and Charles Halbower.

"George Washington Slept Here" was presented at Kansas State in October. The setting, a cluttered old farmhouse, was, according to Director Roach, "twice as much work as most sets."

Newton Fuller and his wife, played by Don Taylor and Barbara Bouck, move to the waterless, windowless stone building and try to make it a livable home. Complications arise in the love affairs of Madge, played by Nancy Brady and the pranks of Raymond, a 14-year-

JEANNE JACCARD and Joe Jagger rehearse a scene for "Accent on Youth," while Ann Ford, seated, Donald Wood and Margaret Reissig look on.





JACK THOMASSON, seated, as Uncle Stanley, tells Don Taylor and Barbara Bouck a tall story in "George Washington Slept Here."

old nephew, played by Ross Miller.

Uncle Stanley, played by Jack Thomasson, and Mr. Kimber, an eccentric handyman, played by Will Parmely, provided many comedy scenes. A boundary quarrel brings the irate neighbor, played by Bill West, into the play.

A colored servant was played by Doris Blackman, the cook by Betty Hosmer, Madge's boy friend by Al Huttig, a neighbor by LaDean Sage, an actor and his wife by Alan Madsen and Mary Lou Curry. In the cast also were Eugene Kimple, Charles Halbower, Luana Byrns and Jean Vasconcells.

Other Plays Are Presented

On December 11 and 12, the timely play, "Thunder Rock," made its appearance. Charleston, played by Jim Porter, withdraws from civilization to a tiny island in Lake Michigan, where he lives with imaginary people.

Streeter, his friend, was played by Al Huttig, Me-

lanie, by Lois Hull and Anne Marie by Peggy McClymonds. Also in the cast were Jack Thomasson, David Bendersky, George Spangler, Eugene Kimple and Donald Wood.

"Arsenic and Old Lace," combination comedy and melodrama, was chosen for the spring play. In this Broadway hit Abby and Martha Brewster, two old fashioned sisters, serve poisoned wine to prospective roomers in their home. The two ladies continue to give "peace" to old gentlemen until their deeds are accidentally discovered by their nephew Mortimer.

Barbara Bouck played the part of Abby and Marjorie Correll was her sister Martha. Mortimer, the leading man, was portrayed by Walter Roach, director of the play.

The Manhattan Theatre was organized in 1927 by Dr. Howard T. Hill and H. Miles Heberer. Walter Roach, assistant professor in the Department of Speech has been its director for the past two years. Admission to the College plays is included in student activity fees.



LOWELL TREASTER, program director of K.S.A.C., confers with L. L. Longsdorf, extension editor.

Training Is Given

RADIO station KSAC, under the supervision of the Division of Extension, presents programs daily except Sunday. Talks by the faculty, interviews with distinguished visitors, current Office of War Information transcriptions and music appreciation periods are but a few of the many items on KSAC's schedule.

Students, too, use the station for experience in radio work. The Student Broadcasters, a group of radio participation students, present dramatic shows regularly. H. Miles Heberer directs student radio work at Kansas State College.

Though visitors are not allowed in the control room of KSAC due to wartime limitations, they may watch station programs in the studio. Lowell Treaster, program director, coordinates the program activities of KSAC with L. L. Longsdorf, extension editor.

PRESENTING A DRAMATIC show are H. Miles Heberer, director of student broadcasts, Richard Remington, Mary Marjorie Willis, Tom Lanman, Millard Spratt, Nancy Heberer and Bernice Anderson.



In Radio, Debate

THE post-war world with all its problems was the major topic discussed by this year's debate team at its regular meetings twice or three times monthly.

Following months of preparation, three teams of two members each, and one alternate journeyed from Kansas State to Lincoln, Nebraska, for a debate tournament. There they debated the question — Resolved: That the United Nations should establish a permanent federal union with power to tax and regulate international commerce, to maintain a police force to settle international disputes and to enforce such settlements and to provide for the admission of other nations which accept the principles of the union. A team of two debated each side of the question. A member of each Kansas State team received a first speaker rating.



NORMAN WEBSTER, debate coach, gives Zora Zimmerman a few pointers while other team members look on.

Webster to Air Corps

Prof. Norman Webster, director of the debate squad, left for the armed service in March. For that reason, the Missouri Valley conference which was to have been held here this spring, was transferred to Kansas university. Debating activities for the year were discontinued.

DEBATE SQUAD members are: *Back row:* Zora Zimmerman, Harold Mason. *Front row:* Maurine Pence, Dale Spencer, James Porter. Not in the picture: Kenneth Chapman and Embert Coles.





THE COLLEGE BAND, under the direction of Lyle Downey, is ready for a concert.

Musicians Play for College Events

At a blast of the director's whistle, 96 blue-and-gray-uniformed figures march in formation across the stadium at Kansas State. To football fans the fall season begins with this tuneful event.

Under the direction of Lyle Downey, associate professor in the Department of Music, the concert and varsity divisions of the band furnished music for many programs, and twilight concerts in the spring. The

orchestra played at baccalaureate, commencement, the annual Farm and Home Week program and, with the chorus, presented "The Messiah."

Bandsmen spend five hours each week in rehearsal, for which they receive college credit. Members of both the band and orchestra are chosen in competitive try-outs in the fall. The orchestra annually presents a spring concert.

DIRECTOR DOWNEY poses with the College orchestra before playing at an assembly.





MEN'S GLEE CLUB—*Back row:* Schrag, Cullen, H. Neff, Lindquist, Bacon, Hoyt, Bohnenblust, Hammerli. *Third row:* Lyness, Conkey, Alleman, Seifert, Sanders, Jensen, Stalker, Braly. *Second row:* Ryniker, Decker, Wade, Borchardt, Hester, V. Neff, Poland, Tucker, Hull. *Front row:* Collins, Ritter, Zollinger, Vicory, C. L. Lentz, Doyle, C. F. Lentz, Olson, Brackney, Bradshaw.

Glee Clubs Give Musical Training

ACTIVE in college programs and entertainments are the men's glee club, directed by Prof. William Lindquist and the women's glee club, composed of the concert group of Prof. Edwin Sayre, and the study group of Miss Hilda Grossman, associate professor in the Department of Music.

With Orchesis, honorary society for women inter-

ested in dancing, these groups presented an act for Farm and Home Week and an act for Y-Orpheum. Their songs have also been a part of assembly and various organization programs. Besides presenting the "Messiah" in collaboration with the orchestra, the choral groups participated in the opperetta "Bluebeard."

GIRLS' GLEE CLUB—*Back row:* Dougherty, French, Jefferson, Jaedicke, Cyphers, Speas, Mickey, Teagarden, Whipple, Elling. *Third row:* Schneider, Nixon, Coe, Smith, Wycoff, Wilsey, Lambert, Hinchee, Cochran, Johnson. *Second row:* Stewart, Billingsley, Weeks, Needels, Anderson, Hill, Boles, Meacham, Neal, Goodman. *First row:* Flook, Jones, Guise, Norby, Hummel, Marshall, Blair, White, Liun, Sluss.



Ensemble, Orchestra Present 'Messiah'

CONDUCTED by Prof. William Lindquist, the choral ensemble, a combination of the men's and women's glee clubs, presented a stirring performance of Handel's composition "The Messiah," at Christmas time this year. Many faculty members and interested Manhattan residents sang with the group of approximately 125 students.

Soloists for the occasion were Miss Clara Jane Billingsley, soprano; Prof. Edwin Sayre, tenor; Miss Hilda Grossman, contralto, and Major Andrew White, bass. Major White, stationed at Fort Riley, was formerly a member of Fred Waring's "Pennsylvanians."

Orchestra Has Part

Accompanying the ensemble was the College orchestra, with Lyle Downey, associate professor in the Department of Music, concert master and Max Martin, assistant professor, principal violinist. Accompanist was Charles Stratton, associate professor and Richard Jesson, assistant professor, was organist.

The program was given under the auspices of Kansas State College and the Manhattan Ministerial Association. This year marked the two hundredth anniversary

of the first performance of Handel's "The Messiah." The original performance was given at a concert in Dublin, Ireland, in 1742, with Handel himself conducting.

After riding to Fort Riley in a convoy of trucks, members of the ensemble presented the program for soldiers at the Cavalry Replacement Training Center on December 22.

Present Easter Cantata

A Good Friday cantata, "A Passion Chorologue," by W. B. Olds, was to be given at the Auditorium during the week before Easter.

After try-outs ensemble rehearsals begin early in the first semester. The singers rehearse as a group each Monday evening and separate glee club practices are held at other times. One half hour credit is given for participation in the ensemble.

This group has been an active participant in campus programs for many years. A Christmas oratorio or similar presentation has been given annually for more than 25 years.

THE CHORAL ENSEMBLE and orchestra await a signal from Prof. William Lindquist, conductor, for the overture of "The Messiah."



Direct Publications

GRADUATE manager of publications is genial C. J. Medlin, whose job it is to unsnarl the problems of beginning journalists. In his office mailing lists are kept up-to-date, business correspondence and filing work taken care of, the national advertising handled and the budget kept in balance.

Editors and business managers of the Collegian and Royal Purple are chosen by the Board of Student Publications. This year the board consisted of faculty members R. I. Thackrey, chairman; H. W. Davis, and E. T. Keith, and students Peggy McClymonds, Drusilla Norby and Francis Gwin.

Gold keys for outstanding work on publications were presented at the Publications banquet in the spring. Don Richards, Mary Margaret O'Loughlin and Lois Hodgson received keys for work on both major publications. For the Collegian, B. L. Werts, Arlene Shoemaker, Charlotte Collins, Margaret Mack, Jack Eckhart, Margaret Reissig, JoAnne Cooney, Jim Miller, Bob Hilgendorf and Dick Remington were honored. Mary Margaret Arnold, Mary Ann Montgomery,



BEING GRADUATE manager of publications keeps C. J. "Mex" Medlin busy.

Peggy McClymonds, Alma Dougherty, Jean Shane, Jack Thomasson, Lester Oborny, Elizabeth Crandall, Alice Roelfs, Ahda Somers, Lucy Wells and Elizabeth Fickel received awards for work on the Royal Purple.

BOARD OF PUBLICATIONS members who choose editors and business managers are H. W. Davis, Peggy McClymonds, R. I. Thackrey, Drusilla Norby and E. T. Keith. Francis Gwin who was also on the board left school to enter the service.



1943 Royal Purple



EDITOR OF THE 1943 Royal Purple, Mary Margaret Arnold casts an approving eye over some preliminary layouts for the book.

WITH a brilliant past but a doubtful future due to world conditions, the seven-time All-American Royal Purple successfully achieved publication this year, despite a curtailed budget and wartime shortages of paper, engraving metals, film and other yearbook essentials.

Effort was made not to impair the quality of the Royal Purple in any way regardless of these difficulties. This year's staff of more than 40 students worked long hours with an eye to keeping the 1943 yearbook at the All-American standard. Special effort was made in the book to emphasize the effect of the war on the College.

Layout work, copy writing and editing were under the supervision of Mary Margaret Arnold, editor. Before layouts could be made, around 4,000 pictures had to be arranged for, taken, and engravings made. Chief picture-takers for the Royal Purple were E. T.

STARTING THE DAILY grind are these Royal Purple staff members, lining up an afternoon's work in the office. Left to right are Jean Shane, Jack Thomasson, Marian Darby, Bonnie Callahan, Mary Ann Montgomery, Lois Hodgson, Mary Anne McNamee and Mary Margaret Arnold.



Tells War Story

Keith, Laurence Blaker, Floyd J. Hanna and Lester Oborny.

Handling the advertising section of the book was the job of Margaret Anne McClymonds. With her assistants she canvassed both local and national advertisers for contracts.

Coordinating the entire business of yearbook production was C. J. Medlin, graduate manager.

Editorial Staff

Editor	Mary Margaret Arnold
Assistant Editor	Mary Ann Montgomery
Classes	{ Marian Darby
	{ Bonnie Callahan
	{ Lois Hodgson
Organizations	{ Grant Marburger
	{ Edward Reed
Fraternalities	Jean Shane
Military and Intramurals	Jack Thomasson
Administration	Alma Dougherty
Fine Arts	Mary Anne McNamee
Sports	Don Richards



MEMBERS OF THE advertising staff get to work turning out copy for the Royal Purple. They are (left to right) Charles Bacon, Lee Lovan, Peggy McClymonds, Don Taylor and Tom Moreen.

Photographer	Lester Oborny
Office Managers	{ Mary Margaret O'Loughlin
	{ Grace Christiansen
	{ David Lupfer

Business Staff

Advertising Manager	Margaret Anne McClymonds
Advertising Assistants	{ Don Taylor
	{ Charles Bacon
	{ Thomas Moreen
	{ Lee Lovan

ROYAL PURPLE STAFF—*Top row:* Mary Margaret Arnold, Mary Ann Montgomery, Peggy McClymonds, Don Richards, Bonnie Callahan, Marian Darby, Lois Hodgson, Grant Marburger, Ed Reed, Mary Anne McNamee. *Third row:* Alma Dougherty, Sherwood Collins, Grace Christiansen, Mary Margaret O'Loughlin, Jean Shane, Jack Thomasson, Lester Oborny, Don Taylor, Charles Bacon, Thomas Moreen. *Second row:* Lee Lovan, Libby Raymond, Elizabeth Crandall, Nancy Heberer, Jerre Smythe, Betty Horton, Lucy C. Wells, Alice Roelfs, Betty Jean Yapp, Ruth Palmer. *Bottom row:* Betty Jean Brown, Mary Alice Durr, Elizabeth Fickel, Athol Furman, Phyllis Johansen, Betty Whitney, Ahda Somers, Virginia Needles, Esther Anne Weeks, Dave Lupfer.





BUSINESS MANAGER Bob Hilgendorf and Editor Don Richards critically scan a Collegian just off the press.

KANSAS State's student newspaper, the Kansas State Collegian, is published twice weekly, on Tuesday and Friday, and tells the story of college life on the campus with its news events, feature material and editorials.

The Collegian is a student product, reported and

They Get the News

edited by student journalists without any faculty censorship. The staff has well equipped quarters in the rear of Kedzie hall and also has offices downtown where the paper is printed.

The Board of Student Publications chooses the Collegian editors and business managers who in turn choose their staff members. The editors are selected on a basis of scholastic and journalistic eligibility. All responsibility for contents of the paper rests on the editor.

Betty Lou Werts started as first semester editor but after her marriage relinquished her position to Don Richards. Bob Hilgendorf was business manager.

Other members of the editorial staff first semester were Arlene Shoemaker, associate editor; Charlotte Collins, copy desk editor; Margaret Mack, assistant copy desk editor; Jack Eckhart, sports editor; and Margaret Reissig, society editor. Dick Remington and

FIRST SEMESTER Collegian staff members seem happy about the whole thing as they start a day's work in their Kedzie hall office. Left to right are Charlotte Collins, Jack Eckhart, Don Richards, Arlene Shoemaker, Margaret Reissig and Margaret Mack.





EDITORIAL AND BUSINESS staff members for the second semester put the finishing touches to an issue of the paper at the downtown Collegian office. Around the table are JoAnne Cooney, Lois Hodgson, Margaret Reissig, Mary Margaret O'Loughlin, Bob Hilgendorf, Don Richards, Warren Kerbs and Gene Kimple.

Shirley Hall were Hilgendorf's assistants on the business staff.

Don Richards and Bob Hilgendorf retained their leadership of the Collegian during the second semester.

Second semester staff members were Margaret Reissig, associate editor; Lois Hodgson, copy desk editor; Jim Miller, assistant copy desk editor; Warren Kerbs,

sports editor, whose job was taken over by Dorothy Meutze when he left for the armed services; and Jo Anne Cooney, society editor. Mary Margaret O'Loughlin and Eugene Kimple were business staff members.

In the fall of the year the paper for the spring semester of 1942 was awarded first class rating by the Associated Collegiate Press.

COACHING HIS first semester advertising assistants, Shirley Hall and Dick Remington, is Bob Hilgendorf, Collegian business manager during the entire year.





ROGER MURPHY, editor, and Arthur Worthington, business manager, compare notes on plans for a forthcoming *Ag Student*.

THREE issues of the *Ag Student* were received this year by all agriculture students, faculty members in agriculture curricula and alumni subscribers. Prominent in the issues were pictures of agriculture students on active duty, pictures of the *Ag Barnwarming Queen*, Little American Royal winners and stories written by agriculture students. These articles, written in feature style, were assignments for the *Ag Student* 15-member staff.

Staff Is Reduced

With the enrollment of the School of Agriculture dropping to 135 students second semester, the staff for

Ags and Engineers

the *Ag Student* was reduced. Not only was it necessary to deplete the staff but drastic financial cuts were necessary for the war-hit agriculture magazine.

Murphy Is Editor

Dean C. W. Mullen is faculty sponsor of the magazine while Paul Dittmore acts as advisory editor. Heading the staff of the publication is Editor Roger Murphy. Other staff members are assistant editor, Bill Davis; business manager first semester, Joe Jagger, second semester, Arthur Worthington. The assistant business manager first semester was Don Riffel. Second semester the drop in enrollment caused also the cutting down of the staff. Photographer for the *Ag Student* first semester was Marvin Clark. However, second semester Paul Dittmore acted as photographer while the editor, Roger Murphy, arranged for the pictures.

Actual news from the campus agricultural work was used by the staff in the three issues. This information written and published on the campus gives those interested in agricultural journalism a chance to practice towards future jobs. Courses offered in ag journalism give the *Ag Student* writers a background for their work.

STAFF MEMBERS George Curtis, Ronald Campbell, Bill Davis, Roger Murphy, Marvin Clark, Keith Fish, John Wier, Harold Snyder, and Lester Brenneis discuss and edit the latest publication of the *Ag Student*.



Publish Magazines

COMING out dressed up with a radically different cover design this year, the eight-issue magazine, the Kansas State Engineer, once again took its place as a widely read campus publication.

A high record of precedence for this year's editions was established with the announcement of the national awards received by last year's publication. These awards were made by the Engineering College Magazines Associated, a national organization which includes most of the outstanding engineering colleges and universities of the country in its membership. The Engineer received second place for best cover, best feature stories, and best editorials; and honorable mention for best illustrations. The magazine was under the direction of Editor Tom Martin and Business Manager James Walker last year.

Style Is Changed

Prominent among the changes in this year's magazine was the swing from the highly technical to more general articles with high interest appeal. Feature editor responsible for this change was Saul Rosen. The change to a varied and improved layout, whose design was under the direction of Audrey Jean Durland, added much to the appearance of the magazine.



EDITOR GRANT MARBURGER and Business Manager Charles Jakowatz "dream up" something new and different for the Kansas State Engineer.

The cover, for the first time in history, was self-created by the staff, the illustrations being especially made for the Engineer. The staff of more than fifty members was under the direction this year of Grant Marburger, editor, and Charles Jakowatz, business manager. Milton Clemens served as illustrations editor, and Audrey Jean Durland as personnel manager. The Engineer is edited, managed, and published entirely by the students of the School of Engineering.

Creating much campus interest was the "Intake and Exhaust" engineer "scandal sheet" published annually.

KANSAS STATE ENGINEER—Back row: Rex Gray, Herb Martin, Paul Larson, Herb Beyer, Audrey Durland, M. A. Durland, Jim Larean, Ken Barnes, Saul Rosen, James Smith. Second row: Eugene Copeland, Grant Marburger, Gene Walters, Warren Corbet, Bob Muchow, Clair Manch, Solon Fisher, Thomas Doepfner, Carroll Casey, William Fisher, Franklin Adams. Front row: A. R. Hyle, Wesley Buchele, Leroy Teeter, Joe Meltzer, Robert Fletcher, R. B. Parker, Ray Schneider, Harold Volkmann, Milton Clemens, George Hetland, Charles Jakowatz.





GRACE CHRISTIANSEN and Mary Margaret O'Loughlin had the job of checking and double-checking names and phone numbers for the Student Directory.

THIS year's little green-backed Student Directory, known to the collegiate masses as the "herd book," containing the names, addresses and phone numbers of all faculty members and students, was edited by Grace Christiansen for the second time. She was assisted by Mary Margaret O'Loughlin. These women are assistants to C. J. Medlin.

Besides names and phone numbers, the 100-page booklet also contains a copy of the S.G.A. constitution; a list of all campus organizations both honorary and social, including the names of their presidents, and the words to Kansas State songs.

Begun as a student newspaper in 1875, the Kansas

THE KANSAS STATE *Industrialist* goes to press under the watchful eyes of editors R. R. Lashbrook, R. I. Thackrey and printer John Jenkins.



Edit "Herd Book"

State *Industrialist* is now the official College newspaper. R. I. Thackrey, head of the Department of Industrial Journalism and Printing, is editor. He is assisted by R. R. Lashbrook, Paul L. Dittimore, Mrs. Paul Koefod and alumni secretary Kenney L. Ford.

Industrialist Goes to Alumni

The *Industrialist* keeps members of the Alumni association up-to-date on College affairs. It is also sent to Kansas newspapers and to farm magazines and newspapers which might be interested in late developments at the College.



THE NEWS BUREAU, under the direction of R. R. Lashbrook, sends College news to Kansas papers and to press associations. Assisting him are Margaret Wunsch and June Fredrickson.

The News Bureau, under the direction of Ralph R. Lashbrook, is a part of the 20-year plan formulated by the faculty in 1934 and 1935 for the development of Kansas State College. The News Bureau office is located on the second floor of Kedzie hall.

The purpose of the bureau is to supplement and coordinate the information sent out from the College to Kansas newspapers, the radio station, press associations and magazines. It attempts to disseminate useful information discovered at the College so that it may be of benefit to those who are interested.



Y.W.C.A. STARTS the year with a Big and Little Sister get-acquainted party (above) where students meet the new YW secretary, Rachel Marks, Dean Helen Moore and Mrs. Mary P. Van Zile. Later they sponsor a pre-exam dance (top) to raise money for the World Student Service Fund. In conjunction with Y.M.C.A. they sponsor the annual Y-Orpheum. Dr. Howard T. Hill presents the trophy for the best act to Virginia Flook as a representative of Delta Delta Delta (above, right). The box office is kept busy with ticket sales for the other jointly sponsored program, Aggie Pop (right).





WELL ATTENDED were the YM and YW-sponsored forums, at which Dr. Grimes (top) is shown expounding practical economic theory, and the Christmas Bazaar where gifts from all parts of the world are sold.

TO CARRY out its purpose of co-ordinating the efforts of all denominations, the Religious Federation is composed of representatives from each of the church

RELIGIOUS FEDERATION—Back row: J. Viola Olson, Emily Wray, Helen Pierpoint, Marjorie White, Betty McLeod. Second row: Leon G. Frey, Jim Stone, Charles T. Brewster, Rachel Marks. First row: Arthur M. Reed, Wilbur M. Davis, Byron T. Eberle, James P. Wood, John E. Martin.



Unite Church Groups

groups on the campus. Aside from their regular meetings, the members of this organization sponsor several union meetings during the year. These are held in Recreation Center or in a church. One of the various religious groups acts as host to the others.

The major undertaking of the group was the sponsoring of Christian Affirmation Week, an annual event on the campus. The four-day session was held this year during October. The principal speaker was the Rev. Bernard I. Bell, canon preacher at St. John's Cathedral in Providence, Rhode Island. Other speakers included a number of Manhattan ministers.

Sponsor World Forum

The Religious Federation was also in charge of one of the meetings of the Christian World Forum. The speaker at this meeting was Dr. John O. Nelson, director of the Department of Student Relations of the Presbyterian Board of Education.

Besides these activities, the Federation cooperated in the World Student Service Fund drive on the campus, the proceeds of which went to buy recreational equipment for Americans in Japanese prison camps.

Wilbur Davis was elected president of the group and Helen Pierpoint acted as secretary. The Rev. Charles T. Brewster was their adviser.



Y.W.C.A. CABINET—*Back row:* Edith Hanna, Patti Muller, Harriet E. Holt, Maxine Smith, Virginia Gemmell. *Second row:* Lily G. Johnson, Betty G. Brass, Mary Margaret Bishop, Peggy McClymonds, Jean Werts, Fern Roelfs. *Front row:* Rachel Marks, Ellen Yeo, LeDean Sage, Margaret Bayless Jagger, Margie Rasure.

Service Is Foundation of College “Y” Groups

Y.W.C.A., a campus-wide organization with a varied activity program, had a new executive advisory secretary this year in the person of Miss Rachel Marks.

Margaret Bayless Jagger was president of the organization, Pat Townley was vice-president, Edith Hanna was treasurer, and Peggy McClymonds was secretary.

Y.W.C.A.-sponsored events were a Christmas bazaar, Aggie Pop, and the college sister program. It also cooperated with the Y.M.C.A. in presenting a Christian World Forum.

Y.M.C.A. officers were: Leon Findley, president; Hugh Kershner, Glenn Cline and Bill Griffing, vice-presidents. Warren Taylor was secretary-treasurer.

Y.M. Sponsors Band Day

Y.M.C.A. also sponsors Band Day, a kickoff for freshman boys and Y Orpheum. It has part responsibility for the Christmas chapel and all-school mixer.

Dr. A. A. “Doc” Holtz is advisory secretary of Y.M.C.A. as well as being men’s advisor. Dr. H. H. King and Dr. H. T. Hill are other faculty sponsors.

Y.M.C.A.—*Back row:* Edward G. Buss, Allan B. Neely, Charles Glenn, Wendell B. Johnson, Floyd E. Rolf, Abdul R. M. Khalaf. *Second row:* Harold M. Riley, Raymond S. Clark, A. A. Holtz, Merrill H. Werts, Leon D. Findley. *Front row:* Warren B. Cooper, Wesley F. Buchele, Arthur W. Pryor, Warren L. Taylor, Merritt C. Atwell, Thomas W. Doeppner.





WESLEY FOUNDATION—*Back row:* Gault, Akright, Newell, Vogt, Forsythe, Sawyer, Rohrer, Schneider, Marks, Bowden, D. Kellogg, E. Siegele, Gatrost, Conwell, Beesley. *Eighth row:* Staehli, Vincent, King, Carl, Linn, M. Socolofsky, Yapp, Ward, Blair, Dressel, Kilham, Mrs. B. A. Rogers. *Seventh row:* Stutzman, Paris, Hostinsky, Davis, Pittman, Teagarden, Darby, M. Brown, Goyen, L. Kellogg, Kiefer, Childers, Streib. *Sixth row:* Ficken, Hurty, Stumpf, Lindholm, Battin, Hull, Starkey, G. Stinebaugh, Doyen, Barber, Holmberg, Moran, Babcock, Budden. *Fifth row:* Sackman, Knight, Engle, Coombs, Randall, Muck, Pearce, Anderson, L. Smith, Minten, Danford, West, Swenson, Hamilton. *Fourth row:* Streator, Gish, Field, Wallace, Richardson, Barr, Cooley, E. Hershey, Stevenson, Mead, P. Smith, Curtner, Findley, Jones, Billings. *Third row:* Wilsey, Odgers, Richards, H. Siegele, Toothaker, E. Boyer, Bare, Grigsby, Watson, Mitchell, G. Smith, Rev. B. A. Rogers. *Second row:* Sharp, Burris, Ferguson, H. Socolofsky, Spears, Frazier, Bowsher, Grimm, H. Stinebaugh, A. VanMetre, I. Brown, Miller, Herr, Lehman, Jewell, LaRosh. *Front row:* Blaylock, Torrence, White, Humphrey, Pryor, Stag, Norby, Vanskike, Nicholas, Swan, S. Hershey, Frazier, L. VanMetre, A. Boyer, M. Eyestone, C. Eyestone.

Methodists Have Full Program for Students

WESLEY FOUNDATION, organization for Methodist students, is the largest student religious group. Various small organizations combine to make up the large group of which the Rev. and Mrs. B. A. Rogers are supervisors.

Jean Alford was first semester president, Glenn Barngrover was vice-president, Homer Socolofsky was church school secretary, and Keith Jones was treasurer. Best-known feature of the Wesley Foundation

program is the "Saturday Nighter," weekly social event for Methodist students.

Kappa Phi, national organization for Methodist women which meets twice monthly, has Mrs. Rogers as its sponsor.

Edith Beesley was elected president of the group at the first of the year; Margaret Jean Van Horn, vice-president; Kathleen Emmert, secretary; Audrey VanMetre, treasurer.

KAPPA PHI—*Back row:* Mrs. Harry Smethurst, Hostinsky, Carl, Stutzman, Kiefer, Bowden, Childers, Gatrost, Mrs. A. E. Kirk, Miss Ada Billings. *Fourth row:* Wallace, Cooley, Teagarden, Darby, M. Brown, Linn, Socolofsky, Rohrer, Wilsey, P. Frazier, Mrs. B. A. Rogers. *Third row:* Streator, Field, Yapp, Ward, Blair, Dressel, Beesley, Grigsby, Mrs. J. S. Hughes, D. Frazier. *Second row:* Burris, Ferguson, Randall, Spears, R. Brown, Smith, Stinebaugh, A. VanMetre, Lehman. *Front row:* Blaylock, White, Humphrey, Vanskike, E. Hershey, Swan, S. Hershey, Boyer, L. VanMetre, Kilham.





DELTA SIGMA THETA—*Back row:* Glen Harbert, Paul Boone, Glenn Barngrover, Marvin Odgers, Keith Jones, Eugene Gault, Melvin Swenson, Ross Jones, Allan Neely. *Second row:* Lynn Alford, Leon Findley, Merle Brehm, Lyman Gessell, Alfred Lindholm, Homer Socolofsky, Fred Budden, Howard Akers, Oliver Steele. *Front row:* The Rev. B. A. Rogers, Richard Danford, Harold Johnson, Lloyd Grote, Corlis Goyen, Donald Findley, Michael Roller, Ralph Douglas, Rex Boyle.

Congregational Good Fellowship Group Is Active

DELTA SIGMA THETA, religious organization for Methodist men, is directed by the Rev. B. A. Rogers. Homer Socolofsky was chosen president the first of the school term. Harold Johnson, vice-president, Fred Budden, treasurer; Don Findley, secretary; and Dick Danford, pledge master. The organization is nationally affiliated.

The group, which meets twice monthly, has a five-fold program which includes creating a more intimate fellowship, developing leadership and religious study.

The Good Fellowship society is composed of Con-

gregational students. The Rev. C. T. Brewster serves as sponsor for the organization whose purpose it is to help its members with religious problems.

Betty Drayer served as first semester president, Byron Eberle was vice-president, Lawrence Scott was secretary-treasurer, Mary Frances Isely was devotion chairman, and Margaret Gordon was social chairman.

Second semester officers included: Margaret Gordon, president; Charles Colburn, vice-president; Lawrence Scott, secretary-treasurer; Erma Ehrsam, devotion chairman; and Douglas Chapin, social chairman.

CONGREGATIONAL GOOD FELLOWSHIP—*Back row:* Erma L. Ehrsam, Mary Frances Isely, Virginia Carmouche, Max D. Moody. *Second row:* The Rev. Charles T. Brewster, Betty J. Drayer, Edred Williams, Marjorie Lee Force. *Front row:* Wilbur M. Davis, Lawrence Scott, Byron T. Eberle, Karl H. Hester.





PRESBYTERIAN C. E. CABINET—*Back row:* Betty J. Babb, Marilyn Utermohlen, Margaret Avers, Louise Bergmann, Rose Ann Scholz, Ruth Ann Hamilton. *Third row:* Maynard F. Dyck, Maryellen Henderson, Beth Stockwell, Margaret E. Hill, Helen Ramsour, Virginia J. Gates. *Second row:* Wayne W. Prichard, Warren Schlaegel, H. C. Hanks, Jr., Bob Lucas, George Buchholtz, Marvin B. Clark. *Front row:* The Rev. W. U. Guerrant, K. E. Seelig, B. Marlo Dirks, Kenneth Henry, Walter Isaacson, James Wood.

Religious Fellowship Provided by Presbyterians

KANSAS STATE'S Presbyterian students belong to the Westminster Foundation, which is directed by the Christian Endeavor cabinet. The Rev. W. U. Guerrant directs the many activities of the group.

Members of the cabinet are chairmen of several smaller groups which combine to make up the Foundation. Marlo Dirks was presiding officer the first semester, Beth Stockwell was vice-president, Keith Seelig, recording secretary, and Maryellen Henderson, corresponding secretary.

Serving as a social organization to furnish a chance for Presbyterian women to know each other better, Phi Chi Delta meets twice monthly. Club members and town women often speak at the meetings concerning devotional problems. Two teas are given each year.

Maryellen Henderson was first semester president, Virginia Gates was vice-president, Margaret Hill was secretary, Louise Bergmann was treasurer, and Lois Grimm was chaplain.

PHI CHI DELTA—*Back row:* Ruth Hamilton, Lois Grimm, Betty Babb, Marilyn Utermohlen, Roberta Townley, Alice Shedd, Bernice Christesen. *Third row:* Lorraine Clark, Margaret Avers, Margaret Lewis, Evelyn Scholz, Bernice Long, Mary Robinson. *Second row:* Harriett Ozment, Millie Small, Dorothy Hoodlet, Virginia Gates, Edith Wilson, Virginia Suddarth, Eleanor Berger. *Front row:* Louise Bergmann, Elizabeth Heckman, Margaret E. Hill, Shirley Hall, Maryellen Henderson, Mrs. W. U. Guerrant, Helen Ramsour, Rose Anne Scholz.





LUTHERAN STUDENT ASSOCIATION—*Back row:* Ruth Carlson, Clara Carlson, Naomi Schoeller, Ruth Hanson, Maxine Wilson, Thora Mykland, Mary Evelyn MacQueen, Viola Olson. *Third row:* Lucille Anderson, Alyce Lowe, Helen Carlson, Elna Hanson, Alice Pearson, Mary Ellen Edde, Lenora Steinweg, Arlene Wilson. *Second row:* Verne Sweedlun, Gordon Appleby, Wayne Walquist, Verlin Peterson, Orrin Swindler, Inez Ekdahl, Dean Engwall, Maurice Johnson, Samuel Klema. *Front row:* Paul Donmyer, Arthur Cordes, Curtis Vague, Theodore Olson, Earl Olson, Gerald Klema, Everett Janne, Ernest Nelson, Ferril Ylander, Donald Johnson.

Lutherans Train Youth for Church Activity

TO FURTHER its aim of encouraging the study and appreciation of the church and participation in church activities, the Lutheran Student association meets twice monthly for discussion meetings. Occasionally an outside speaker is the main feature of the evening. Thora Mykland was president this last year. Elna Hanson was vice-president, Viola Olson was secretary, and Arthur Cordes was treasurer.

Gamma Delta is the young people's organization of the Missouri Synod Lutheran church. Officers of

Gamma Delta were: Walter Laue, president; Harold Neff, vice-president; Harold Rall, recording secretary; Ruth Achelpohl, corresponding secretary; and Norman Kruse, treasurer.

Training college youth for activity in the church in years to come is the purpose of Gamma Delta.

Faculty directors of the Lutheran Student associations are Miss Inez Ekdahl and Prof. Verne Sweedlun. The Rev. H. H. Frohn is advisor for Gamma Delta.

GAMMA DELTA—*Back row:* Martin H. Meyer, Doris J. Keil, Ruth E. Achelpohl, H. H. Frohn. *Second row:* Walter L. Laue, Arthur H. Holste, Leonard Gerhardt, Harold E. Rall, Harold Neff. *Front row:* Vernon M. Neff, Norman L. Kruse, Chester F. Meinecke, George R. Meyn.





CHRISTIAN ENDEAVOR—*Back row:* Clinton E. Wendland, Lt. Martin A. Grant, Esther Wilson, Byron L. Patton, Flora Lancaster, Margery Shideler, John W. Peary. *Fifth row:* Charles Brownrigg, Rita Belle Miller, Mary Long, Dean Newton, Bill Hart, Cecil I. Simonton, Haldor E. Heimer, Dorsey Barker. *Fourth row:* Harold Staadt, Mary E. Walters, Orville Gernand, Bill Thies, Jr., Beryl A. Razor, Lucille M. Rosenberger, Luella E. Reed, Ethel Rogers, Lois Turner. *Third row:* Walter Albert Mathews, James M. Chenoweth, Emily E. Biehl, John E. Martin, Mrs. John E. Martin, Mary Rogers, Gail Haley, Betty Lou Wiley. *Second row:* Loys Guest, Harold Poland, Laura Poland, Victor Roper, Emily Jane Theye, Marjorie Blakeslee, Leora Bentley, Clara Louise Dubbs. *Front row:* Merritt Atwell, Ruth Ella Champion, Marie Van Beber, Phillis Miller, Marjorie Cyphers, Marjorie H. Smith, Drusilla Norby, Mrs. John Cheney, Margaret Dunham, Helen Drake, Mrs. J. David Arnold, Rev. J. David Arnold.

C. E. Group Draws Many Young People

SERVING in the office of president, Bill Thies headed Christian Endeavor, the young people's organization of the Christian Church. His aides were Merritt Atwell who was vice-president, Helen Pierpoint, secretary and Harold Staadt, treasurer. Regular Sunday evening meetings included a fellowship hour, vesper service and forum. Social activities included skating parties and hikes. Rev. and Mrs. J. David Arnold are sponsors of the C. E. group.

Kappa Beta is the Christian women's society. It is a national organization and boasts the distinction of being the oldest of its kind on the campus. Gail Haley served as president of the group which met twice monthly during the year for its varied programs. Other officers were: Betty Lou Wiley, vice-president; Twila Schafer, secretary; Luella Reed, treasurer. The club has several benevolent projects to which it contributes throughout the year.

KAPPA BETA—*Back row:* Ruth E. Champion, Marjorie Smith, Malyn B. Fuller, Hope E. Leland, Lou Ida White, Betty Lou Wiley, Margery E. Shideler, Mary V. Long, Helen Drake. *Second row:* Lucille M. Rosenberger, Phyllis L. Taylor, Esther M. Wilson, Beryl A. Razor, Margaret E. Giles, Margaret W. Dunham, Flora E. Lancaster, Rita B. Miller. *Front row:* Clara L. Dubbs, Alice L. Leland, Doris D. Blackman, Gail L. Haley, Luella E. Reed, Letha McDill, Twila M. Schafer, Leora E. Bentley, Helen Pierpoint.





BISHOP WISE CLUB—*Back row:* Joan Young, Kendall Mackirdy, Dick Clark, Howard Stone, Walter Wilson, Nancy Heberer, Amy Griswold. *Second row:* Virginia Flook, Lucille Smith, Jean Hinchee, Elizabeth Crandall, Phyllis Johnston, Ethelinda Parrish, Janet McMillen, Beatrice Wilson. *Front row:* Miss Emma Hyde, Miss Dorothy Barfoot, Mrs. Margaret Harris, Julia Doryland, Jim Stone, Jean Hummel, Earl Seifert, Maxine Myers, Evan Davies, Rev. Charles R. Davies.

Wise and Newman Clubs Meet Regularly

THE Bishop James Wise club, an association of Episcopal college students, holds supper meetings every Sunday evening in the Student Center of the Parish hall of St. Paul's Episcopal church.

During the year members of Wise club received monthly corporate communion on the third Sunday of each month and entertained their bishop, the Rt. Rev. Goodrich Fenner.

Faculty advisers of Wise club are Miss Emma Hyde, Miss Dorothy Barfoot and Aimison Jonnard. Earl Seifert was this year's president.

The more than 200 Catholic students at Kansas State are members of Newman club. They meet in the church basement for breakfast and religious discussion following corporate communion on the first Sunday of each month. The discussions this year were led by the Rev. E. J. Weisenberg, S.J.

Other major activities were a get-acquainted dance at the Avalon and Lenten study clubs.

Beth Bowers succeeded George Inskeep as president of Newman club when he left for the Army. M. F. Ahearn is faculty adviser.

NEWMAN CLUB members and their advisers stand in front of Seven Dolors Catholic Church where their monthly meetings are held.





B.Y.P.U.—*Back row:* Jean Tarwater, Ruth Mary Meacham, Beth A. Froning, Marietta G. Spencer, Betty R. McLeod, Eileen Shaw, Dora Lee Dauma, Marguerite Bare, Laurel D. McLeod, Ruth Siemer. *Third row:* Robert N. Smith, Emily I. Wray, Verda R. Tessendorf, Berniece H. Guthals, Rex Leuze, Sam E. Beckwith, Vernon E. Janssen, Earl J. Splitter, Cleta M. Railsback, Lois Droegemeier. *Second row:* Mary Anne Holtz, Merrill D. Dronberger, Donald A. Tessendorf, Eugenia Wick, Geraldine Gehrke, Loisjean Angstead, A. A. Holtz, Vera Holtz, Marcella Ulrey, Maurine A. Pence, Bayard B. Brown. *Front row:* Mary C. Randell, Frank W. Jones, Wm. Louis Bissantz, Ralph G. Beach, Roger W. Slinkman, Lawrence A. Hill, Raymond Shideler, Paul A. Schroeder, Richard E. Johnson, Orval Daniels.

Religious Fellowship Offered by B.Y.P.U.

WITH its purpose of offering a complete religious program and also social companionship, the Baptist Young People's union meets every Sunday evening. Roger Slinkman was president of the organization this year, Emily Wray was first vice president, Laurel McLeod was second vice president and Earl Splitter was secretary-treasurer. B.Y.P.U.'s major activity of the school year was the entertaining of 30 soldiers from Ft. Riley once every month. Their all-day

annual retreat in the spring is another popular event. Dr. A. A. Holtz and Miss Stella Harris sponsor the group.

The women's organization of the Baptist church is Theta Epsilon. Emily Wray was the group's president, Laurel McLeod was first vice president, Ruth Mary Meacham was second vice president and Lois Droegemeier was social chairman. Miss Stella Harris and Mrs. A. A. Holtz are sponsors.

THETA EPSILON—*Back row:* Mrs. W. Max McLeod, Mrs. Harry C. Burdette, Betty R. McLeod, Lois Droegemeier, Eileen Shaw, Verda Tessendorf, Laurel D. McLeod, Jean Tarwater. *Second row:* Beth A. Froning, Ruth Mary Meacham, Vera Holtz, Marietta Spencer, Marguerite A. Bare, Dora Lee Dauma, Mary Cay Randell. *Front row:* Berniece H. Guthals, Geraldine Gehrke, Maurine A. Pence, Marcella R. Ulrey, Loisjean Angstead, Eugenia Wick, Emily Wray, Ruth Siemer.





MILITARY



College ROTC Assumes New Importance



COLONEL JAMES K. CAMPBELL, head of the Department of Military Science and Tactics, poses with his two Cocker Spaniels, "Wigs" and "Wags."

TWELVE hundred men in olive drab took military training more seriously at Kansas State College this year as the United States entered the second year of World War II.

Regular and extra-curricular activities were minimized as 1,200 men and 200 officers of this unit of the Reserve Officers' Training corps prepared themselves for active duty on world-wide battle fronts. Complete attention was given to the oath of allegiance, "I do solemnly swear that I will support and defend the Constitution of the United States against all enemies, foreign and domestic . . ." "Military" was uppermost in the minds of the ROTC trainees.

Campbell Heads Unit

Colonel James K. Campbell, Infantry, United States Army, headed the Kansas State ROTC unit again this year. Before coming here in 1937, he was with the 11th Infantry at Fort Benjamin Harrison, Indiana. Previous to this assignment he was with the 27th Infantry in Hawaii. Colonel Campbell was promoted from lieutenant colonel to his present rank in March of 1942. Working with a staff of nine commissioned officers, he influences the military life of each basic and advanced ROTC student on the campus.

MILITARY DEPARTMENT—*Back row:* Major E. Stover, CAC; Major Glen E. Hofto, CAC; Capt. Milfred J. Peters, Inf.; 1st Lt. B. R. Patterson, CAC. *Front row:* Lt. Col. Watson L. McMorris, CAC; Lt. Col. Walter R. McClure, Inf.; 1st Lt. Gustave E. Fairbanks, CAC; Capt. Edwin L. Andrick, Inf.; Major Delos C. Taylor, CAC.





MILITARY BAND—*Back row:* William Ellis, Don Neff, Bob Krauss, Charles Wolf, Byron Elerle, Robert Gray, Robert Pinkney. *Third row:* Edward Jacoby, Cecil Simonton, Robert Schilling, Norman Hull, Phillip Olsson, Mark Bryant, James Shively, David Bogart. *Second row:* Max Martin, Jack Cullen, Robert Hollis, Charles Miller, Walter Mathews, Robert Carlgren, Edsel Stuckman, John Lyness. *Front row:* Merle Moss, Fred Orth, Russell O'Hara, Warren McCauley, Harold Poland, Timothy Hamilton, Frank Dyck, Eldon Coulson, Edward Mitchell.

With trumpets blaring and drums pounding rhythm, the pace was set by the military band for the military units passing in review. Members of the band are regularly enrolled in the two-year basic training and compete for positions and membership in the band. The band, under the direction of Prof. Max Martin is busiest during the spring when inspection is in the air, but any

sunny day will find the band on the field with shiny brass and beating drum practicing for special days.

Advanced students in ROTC are given command of the different batteries and companies which make up the Kansas State unit. It is their duty to see that the basics "make the grade." The cadet officers have charge of drilling the basic students.

GENERAL CADET STAFF—*Back row:* Capt. Denzil Bergman, Capt. Charles Lacey, 1st Lt. Earl Barb, 1st Lt. Malvin Johnson, 1st Lt. Charles Kier, 1st Lt. Jacob Banks. *Front row:* Col. Rex Pruett, Lt. Col. Robert Schreiber, Major G. W. Curtis, Major Edgar Glotzbach, Major Joseph Somers, Major George Inskeep, Major Orley Burgess, Major John Helm.





BATTERY A—*Back row:* Cullison, Donmyer, Duerksen, Dundon, Bukovatz, Fleming, Borth, Chinn, Dodge Creal, Hiser. *Fifth row:* Bellinger, Christy, Einsel, Fanshier, Carl, Barham, Enders, Cochran, Fulcher, Bruns, Braly. *Fourth row:* Baier, Besser, Bell, Batten, Blaser, Fraser, Auld, Behrent, Chaplin, Harman, Hutton, Funk. *Third row:* Brandner, Fields, Duvall, Davis, Fraker, Drayer, Dickson, Huffman, Beck. *Second row:* Buckholtz, Engle, Cox, Chaltas, Fuqua, Bleam, Gibb, Elliott, Daneke, Compton. *Front row:* 2nd Lt. Fichtner, 2nd Lt. Hanser, 2nd Lt. Davis, 2nd Lt. Hamer, Lt. Col. Schreiber, Capt. Peterkord, 1st Lt. Stallings, 1st Lt. Janne, 2nd Lt. Boyington. **COMPANY A**—*Back row:* Hall, Goldfarb, Claar, Bare, Faubion, Carroll, Dalton, Dodge, Barr, Cooper. *Third row:* Brehm, W. F. Anderson, Booth, Griffiths, Bruggeman, Conwell, Guest, Adolphson, Battin, Brown. *Second row:* Corke, Frasier, Cowan, Brand, Brenner, W. B. Anderson, Dennis, Hamilton, Ellis. *Front row:* Attached Cadet Sharpe, 1st Lt. Godsey, 1st Lt. McRae, 1st Lt. Doryland, Capt. Lill, 1st Lt. Gahagen, 2nd Lt. Hilgendorf, 2nd Lt. Smith, 2nd Lt. Snapp, 2nd Lt. Bayer.

Annual Military Inspection Is Big

ROTC UNITS "pass in review" before K-State officers and honorary cadet officers in the annual spring inspection.



One of the gala days of the school year is inspection of the K-State ROTC unit by the Army. Last year was no different. Bands were playing and flags were waving in honor of the celebration. Every basic — as well as every advanced — man had been busy for days shining brass buttons and pressing the olive drab.

Inspection day is the final test for the cadet officers, too. For as their units compete for the best company, so they are judged according to their ability as officers. As the *Royal Purple* went to press, it was undecided whether or not the annual review would be held this spring.

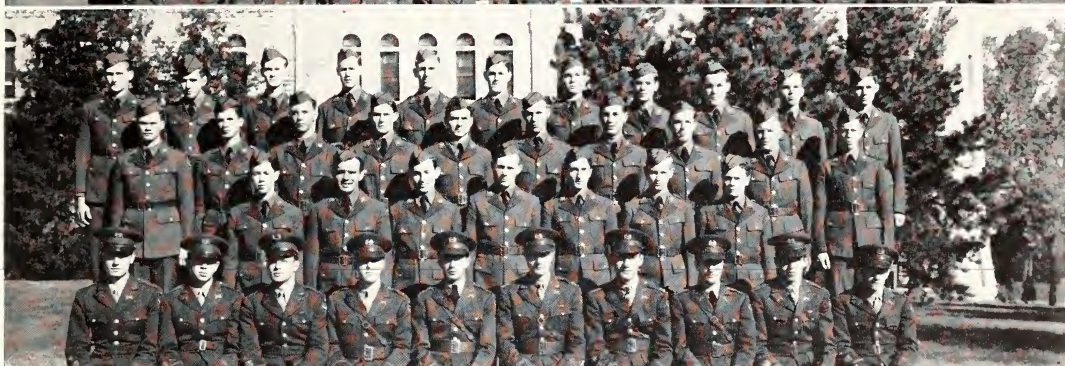

BATTERY B—*Back row:* Pancake, Miller, Newcomb, Katz, Lichtenhan, Harris, Haur, Maskill, Palmer, Keyser, Kloss. *Fifth row:* Messenheimer, Henderson, Gunther, Hare, Isaacson, Kelley, Graham, Medved, McNeill, Muller. *Fourth row:* Glover, Hammerli, Moritz, Minter, Lednick, Palmer, Muse, Neff, Keith, Knight, Maring. *Third row:* Landreth, McDonald, Newman, Mathews, Minks, McGuire, Frank, McClure, McCauley, Muck, KeKim. *Second row:* Jackson, King, Oberhelman, Mollhagen, Kirkpatrick, Olson, E. Jones, Gorin, R. Jones. *Front row:* Attached Cadet Lorson, Attached Cadet McDonald, 2nd Lt. Moseley, Major Burgess, Capt. Bell, 1st Lt. Buchele, 1st Lt. Blevins, 2nd Lt. McCammon, 2nd Lt. MacKirdy. **COMPANY B**—*Back row:* Kaspar, Kerbs, Mall, Moffett, Keast, Moran, McLaughry, Hefner, Mackintosh, Haggard, Kolterman. *Third row:* Horgan, Jamison, Jacobson, Junghans, Jilka, McGuire, Heller, Koger, James, Laman. *Second row:* Miller, Mersky, Maduros, Kern, Newborg, Hanson, Ganssen. *Front row:* 2nd Lt. Miller, 2nd Lt. Richards, 2nd Lt. Pickett, 1st Lt. Martin, 1st Lt. Abrahams, Capt. McCune, 1st Lt. Kruse, 1st Lt. Zumbrunn, 2nd Lt. Payne, 2nd Lt. Worthington.

Event for Kansas State Cadets

LAST YEAR'S honorary cadet officers and escorts watch inspection from the sidelines.



Because of the shortage of materials for the fighting men in the Far East and in Africa, K-State relinquished over 2,000 rifles from the College ROTC.

This shortage was felt by the students when the manual of arms was taught with wooden rifles. It was not noticed greatly at the first of the year when there were just enough rifles for one or two squads at a time, but by January and February the use of wooden rifles was inaugurated for the entire group. The few arms left were used by the ROTC cadets at target practice on the rifle range of the new Military Science building, the rifle range of the new Military Science building. Range practice early in the year was held at the Stadium.



BATTERY C—*Back row:* Vogt, Simmons, L. Smith, Vance, P. Taylor, Swenson, Youk, Preston, Weaver, Poole. *Fifth row:* Ray, Sherman, Riechers, Sanderson, Woffling, Woodruff, Showers, Speaker, Schindelar, Tuttle, Rich. *Fourth row:* White, Prewitt, Rea, Richardson, Schroeder, Stewart, Townsend, C. Pollock, Seely, Varenhorst. *Third row:* Quackenbush, Schuler, Walker, Santner, Signor, Tessendorf, Woodson, Yeager, H. Root, Price. *Second row:* M. Pollock, Swanson, Swan, Schulman, Shaffer, Scofield, Pettit, W. Root, R. Wood, Perkins. *Front row:* 2nd Lt. Palmer, 2nd Lt. Teagarden, 1st Lt. Barb, 1st Lt. Rowlen, 2nd Lt. Patterson, Capt. Swanson, 1st Lt. McLain, 1st Lt. Jenkins, 1st Lt. Green, 2nd Lt. Pitts.

Cadets Are Taught

Commando tactics and bayonet drill were introduced at K-State this year to meet regular Army regulations. Commando tactics were evident with men in fatigue uniforms wriggling about on the campus trying to hide behind a clump of grass.

Actual combat training was increased in ROTC to cope with the world struggle which the men will eventually face. Rigorous calisthenics took the place of regular drill with rifles. A two-hour workout once a week with supplementary drill periods did much to keep the potential soldiers "in condition."



CALLS OF "short thrust" and "long jab" train military men to be on their toes.

COMPANY C—*Back row:* J. Wood, Sies, Scott, Weygandt, Thompson, R. Spencer, Whitney, Schilling, Wolf, Wendland. *Fourth row:* C. Smith, Penry, Switzer, Scholes, Ramsbottom, Welch, Venburg, Carver, Stephens, A. Spencer, Neff. *Third row:* Snider, Sterling, White, Stalker, Wilson, Ryniker, Ylander, Simpson, Petrick, H. Smith. *Second row:* Walters, Wheatcroft, Thurmon, Paul, Sackman, West, Ukena, Wilkowske, K. Taylor. *Front row:* 2nd Lt. Postlethwaite, 2nd Lt. Blaser, 1st Lt. Rogers, 1st Lt. Sherman, Capt. Robertson, 1st Lt. Campbell, 1st Lt. Neff, 2nd Lt. Eckhart, 2nd Lt. Meriweather, 2nd Lt. Eyestone.



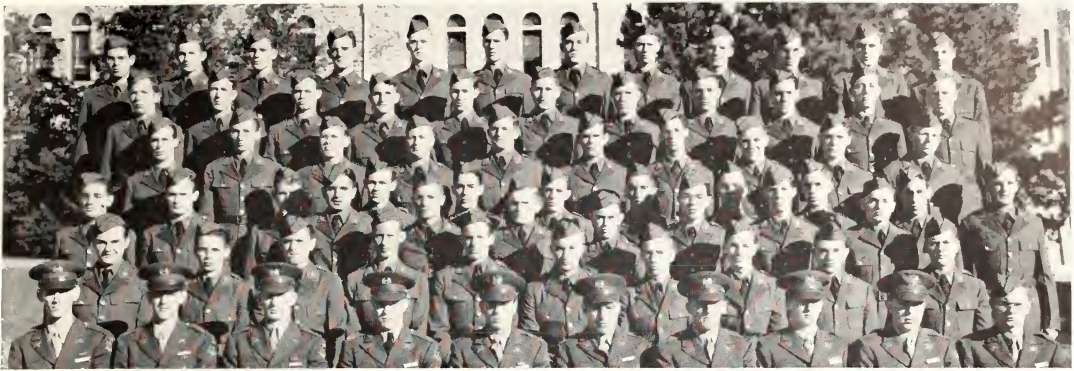

BATTERY D—*Back row:* Armstrong, Barker, R. Collins, M. Allen, Doyle, Bert, Duwe, Buckner, Eberle, Adees, Berner, Alford. *Sixth row:* F. Adams, Cram, Dunlap, Hamilton, Gold, Engelland, Barber, Gregory, Bensing, Gard, Barb. *Fifth row:* Garton, Falkenstien, Garman, Gerdes, Bachman, Cowan, Gwin, L. Clark, Book, Doll. *Fourth row:* Cloud, Dunbar, Fisher, Conson, Fagan, Calvert, Casey, Brown, Colladay, Burns, Bruner. *Third row:* Ewald, Cline, Borthwick, S. Clark, Getty, Clarkson, Bales. *Second row:* S. Adams, Bridgens, R. Clark, Bowsher, Harkins, Carlgren, Fortmeyer, Conkey, Appleby, Bird. *Front row:* 2nd Lt. Bartels, 2nd Lt. Hibbs, 1st Lt. Donaldson, 1st Lt. Vavroch, Capt. MacKirdy, 1st Lt. Campbell, 1st Lt. Johns, 2nd Lt. Barngrover, 2nd Lt. Corby, 2nd Lt. Gruver.

Commando Tactics

Work on the new Military Science building was discontinued until an appropriation from the legislature could be secured. This came as quite a jolt to the men who had high hopes of using the new building soon. Work was continued in late spring.

Plans for the building are unusual in that the front is to be two stories with a basement, while the middle section is to be a basement and first floor. The back of the building is just a first floor addition. This stair-step fashion is to accommodate the entire rifle range in the basement.



SECOND FLOOR evidence appears as the new Military Science building takes shape.

COMPANY D—*Back row:* Groff, Erickson, Fenton, Castor, Forsberg, Dicke, Brinkman, S. Collins, Dean, Barker, Bird, Boyle. *Fifth row:* Carver, Gies, Glotzbach, Fyler, Dutton, Edell, Chenoweth, Anderson, Boley, Dole, Bell. *Fourth row:* Beuschel, Douglass, R. Allen, G. Adams, Alderman, Fansher, Brown, Ford, Glenn, Fellman, Bulkley, Barbee. *Third row:* Batt, Falen, Burchman, Gant, Boone, Greer, Fox, Crawshaw, George, Fuller, Downing. *Second row:* Fleckenstein, Grutzmacher, Barnes, Garey, Bolton, Bitner, DeFord, Furumoto, Brookover, Cullen. *Front row:* 2nd Lt. Johnstone, 2nd Lt. Heath, 2nd Lt. Wilson, 2nd Lt. Bowyer, 1st Lt. Duncan, 1st Lt. Seufert, Capt. Buckman, 2nd Lt. Kohl, 1st Lt. Upham, 1st Lt. Floersch.



ROTC CADETS look unhappy after experiencing an actual tear gas drill.



Military courtesy was practiced to a greater extent this year as basic students were required to salute cadet officers and men on the military staff.

This was done principally to prepare the men for active duty, helping to relieve them of shyness and awkwardness.

Another new practice this year was that of wearing uniforms to recitation classes. Late last spring this practice was started, and was continued through the summer and winter of 1942 and 1943.

The entire basis of military at K-State was practice and training for active duty with the armed forces. Actual endurance tests, rope climbing, rifle practice and basic drill were emphasized in the new war-time military program.

BATTERY E—*Back row:* Kirkendall, Harrison, Mosier, Holtz, McMurtray, Matthew, Lentz, Maxwell, Hickert, Kershner, Pierpoint. *Sixth row:* W. Johnson, Leonard Johnson, Nevitt, Jarrett, Luehring, Lovett, Hite, Lentz, Keller, Hochuli. *Fifth row:* Halbower, Haskins, Kreth, Kloxin, Oliver, Lamb, Musick, McEmore, Hodgson, O'Connor, Phillips. *Fourth row:* McCluggage, Kirkpatrick, Logan, W. Jones, Mingle, McLain, G. Hellmer, Moore, R. Jones, Killough. *Third row:* M. Johnson, D. Johnson, Hurst, Heaton, Neff, Herrmann, Lloy Johnson, Johnston, Otten, D. Jones. *Second row:* Headrick, Nathan, Odgers, Hollis, Noblitt, Landis, McRae, Meyer, Jensen, Lund, Kilkenny. *Front row:* 2nd Lt. Newlin, 2nd Lt. Peine, 2nd Lt. Rokeby, 1st Lt. Whiteside, Capt. Fletcher, 1st Lt. E. Hellmer, 1st Lt. Osburn, 1st Lt. Porter, 2nd Lt. Shapley. **COMPANY E**—*Back row:* Mitchum, Lear, Mahoney, Hatch, Knopp, King, Ihloff, Kuhn, Kelley, Holmberg, Lansdown. *Fifth row:* McCarthy, Loy, Hawks, W. Johnson, Ingram, May, Henby, Houghton, McMillin, Meinecke, McCune. *Fourth row:* Morrow, Jernigan, McDonald, Jensen, Moffett, Miller, Lembright, Hull, Harbaugh, Hildenbrand, Knowles, Minks. *Third row:* McGown, Low, Kinkaid, Herrick, McGrath, Hollern, Lacey, Loe, Lawrence, Maydew, Hall, Hildebrand. *Second row:* Kubik, Neel, Jeffries, Matteson, McCandless, Kelman, Letourneau, Keller, Harris, R. Johnson, Knilians. *Front row:* 2nd Lt. Flipse, 2nd Lt. Weeks, 1st Lt. Kimball, 1st Lt. Hill, Capt. Baldrige, 2nd Lt. Conrad, 1st Lt. Rall, 2nd Lt. Cowger, 2nd Lt. Todd, 1st Lt. Durniak.



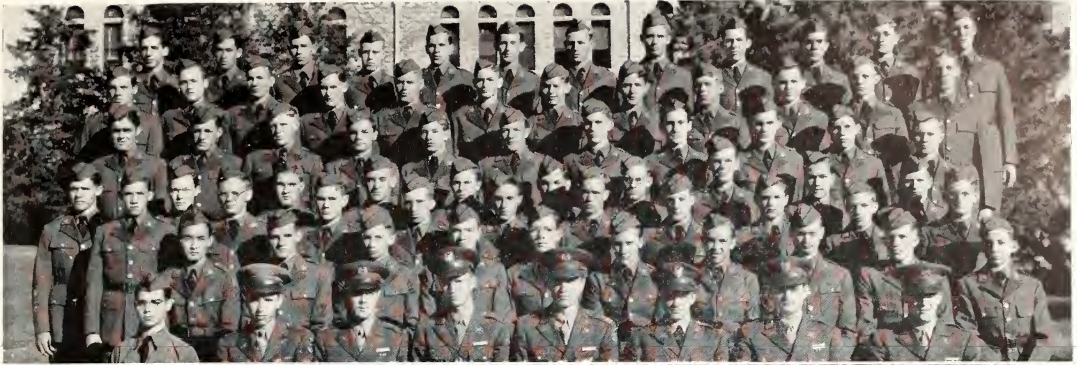

BATTERY F—*Back row:* Winters, Proffitt, Wise, Quinlan, Phillips, James R. White, K. White, Sawyer, Seelig, Otto, Rewerts, Toburen. *Sixth row:* Simmons, Reed, Werner, Steele, Rigler, Reaugh, Schwab, Parsons, Ramsour, Rolls, Donel Peterson, L. Stevenson. *Fifth row:* Wohlberg, Spivey, Taylor, James Smith, Silady, Porter, Stinebaugh, Snail, Pollock, Springer, Wedd. *Fourth row:* Walker, Schultz, Patterson, VanSike, Pool, Waudby, Williams, Wood, Tyrell, Whittier. *Third row:* W. Smith, Walquist, Slade, R. Smith, Spaeth, Tripp, Shelton, Seiler, C. White, Richards. *Second row:* Sato, Scherer, Wood, Joseph White, Woertendyke, Stephenson, Siegel, Schrag, Spencer, Stephens. *Front row:* 2nd Lt. Shidler, 2nd Lt. Westbrook, 2nd Lt. Smull, 1st Lt. Suiter, Capt. Reinecke, 1st Lt. Stuewe, 2nd Lt. Stone, 2nd Lt. Thompson. **COMPANY F**—*Back row:* Parker, York, McNeils, Wolfram, Kopfogel, Searcy, Tiemann, H. Smith, Mosier, Vicory, Petro. *Fifth row:* C. Smith, Worcester, Streeter, Reinhardt, Timmons, Roberts, Thomsen, Peterka, Patton, F. Smith. *Fourth row:* Olson, Dick Peterson, Vargon, James H. White, F. Peterson, Shannon, Winteroth, Wunsder, Wedman, C. Stevenson, Zeigler. *Third row:* Rea, Walker, Phillips, Trotter, Ungles, Jean Smith, Spencer, Riffel, Russel, Reimer, Seward. *Second row:* Paradee, Wilcox, Price, Vaughan, Williams, Starkey, Romig, Sharp, Weinstein, Thomas, Ridgway, Nagakura. *Front row:* 2nd Lt. Riley, 1st Lt. Andrews, 1st Lt. Watkins, 1st Lt. Mudge, Capt. Adams, 1st Lt. Madsen, 2nd Lt. Bennett, 2nd Lt. Irwin, 2nd Lt. Clementi, 2nd Lt. Montgomery.

New life was seen on the campus when trainees of the Army Air Force came to Kansas State for part of their instruction. The problem of housing these men was solved by fraternities' renting their homes to the air crew.

Actual army discipline was witnessed in strictest form as these cadets marched to and from classes and drilled every day. Kansas State became military in the strict sense of the word when these air crew men and uniforms were added to the 1,200 K-Staters taking ROTC training.

These men, some of them fresh from other colleges swelled the man power at K-State and added to the military air that was so evident on the campus during the second year of war.



ENLISTED STAFF members are: Staff Sgt. Roy Wilson, Tech. Sgt. Harvey Williams, Sgt. Fred Grisham, 1st Sgt. Elmer Larson.



BATTERY G—*Back row:* Abercrombie, Gurtner, Cochren, Hall, Hart, Clemens, Bowman, B. Cox, Gray, Fletcher, Denholm, Blattner, G. Bohenblust. *Sixth row:* J. Adee, Combs, Chill, N. Cox, Couchman, Helmick, Coan, Batdorf, Dick Clark, Gerhardt, Bolton, Duphorne, Baker. *Fifth row:* Gotti, K. Chapman, Cross, Barnett, R. Adee, Barker, Carr, Gransberry, Brown, Clarkson, Boam, G. Chappell, Dronberger. *Fourth row:* Herres, Adams, Buxton, Cooley, Harris, L. Douglass, Herriek, Barker, Converse, Curry, Bitter, T. Brewer, Collins. *Third row:* Ballew, Clifton, Gandee, M. Brewer, Brooks, Adam, Crockett, Arnold, Cheatum, Hanson, Guipre, Church. *Second row:* D. Findley, Ennis, Clay, Bandy, Beadmore, Dungan, Brumfield, Beames, K. Bohenblust, Evans, Curtis, Harper. *Front row:* 2nd Lt. Christmann, 2nd Lt. Campbell, 2nd Lt. Hawkinson, 1st Lt. Blackburn, 1st Lt. L. Findley, 1st Lt. Starr, Capt. Winetroub, 1st Lt. Miller, 2nd Lt. Hicks, 2nd Lt. Crabb, 1st Lt. Banks, Major Helm.

Queens Are Chosen for Military Ball



INSPECTION OF THE rifle is an essential part of drill.

COMPANY G—*Back row:* Gould, Eastham, Gatterman, Burson, Grass, Goetsch, Downard, Grady, A. Blythe, Chapin, Blodgett, Anthony. *Fifth row:* Bradshaw, Carswell, Abbey, Durst, Berggren, Cook, H. Douglass, G. Allen, Doan, C. Chapman, Crofoot, Gwin. *Fourth row:* L. Blythe, Culbertson, Doyen, Grissom, Greene, Leonard Donley, Engle, Eppinger, Flentie, Dockins, Byers, Fuhrken, Armstrong. *Third row:* Catie, Eddy, Burnett, D. Allen, Gutzman, P. Chappell, Busenbark, Lester Donley, Compton, Castle, Davis, Bacon. *Second row:* Delbert Clark, Combs, Burch, Burkhead, Babson. *Front row:* 2nd Lt. Anderson, 1st Lt. Borthwick, 2nd Lt. Hackerott, 2nd Lt. Goyen, 1st Lt. Engwall, 1st Lt. Bass, Capt. Townsend, 1st Lt. Mueller, 1st Lt. Dunn, 2nd Lt. Hadley, 2nd Lt. Holtz, 2nd Lt. Peters, 2nd Lt. Knedlick.



At the annual Military ball, Virginia Howenstine was presented as honorary cadet colonel. The attending officers were Esther Anne Weeks and Dorothy Robinson. Members of the Cadet Officers' club were hosts at the dance, the only formal all-school dance of the year.

Red, white and blue were carried out in the color scheme with drums decorating the ceiling. Military uniforms and formals added to the atmosphere of the affair. Miss Howenstine was presented by Cadet Colonel Rex Pruett. Cadet Major Edgar Glotzbach and Lt.-Col. Bob Schriber presented Misses Weeks and Robinson.



BATTERY H—*Back row:* Mead, Houlton, Kaiser, Mische, Marshall, McClaren, Lindgren, Hodges, Larsen, Lawson, Marx, Maxwell, Herman, Harr. *Fifth row:* Laybourn, Kilian, Richard Medlin, Lacy, Long, Newlin, Hoopman, Kellogg, Meyn, Luce, Mabes, Edward Johnson, Keas. *Fourth row:* Hutton, Leckron, Knappenberger, Mueller, Landau, Newman, Kilkenny, D. Johnson, E. Johnson, Hubbard, Johnston, Livergood, McNeil, Horst. *Third row:* Hudiburg, Houlton, Martin, Lareau, LeSuer, Krug, Lanoue, Howley, Lambert, Loomis, McCormick, Hibbs, Knight, Nelson, Miles, Hesselbarth. *Second row:* Gray, Mardiks, Leonedis, Merriman, Klopstein, Haley, Hoffman, Janssen, Leavitt, Lonnberg, Kintigh, Hogg, Roger Medlin, Hollis, McIntyre. *Front row:* 2nd Lt. Maldoon, 1st Lt. Reed, 1st Lt. Makalous, 1st Lt. Quick, 2nd Lt. Miller, Capt. Siegle, 1st Lt. Cloephil, 2nd Lt. Patterson.

The presentation of the honorary cadet officers was made during a grand march. At the foot of the bandstand, a rifle arch was made by ROTC officers through which the queens were escorted.

Music for the evening was provided by Matt Betton and his band. A crack drill squad exhibition held the dancers' attention during intermission.

Miss Howenstine is a member of Pi Beta Phi sorority, Miss Weeks is an Alpha Delta Pi and Miss Robinson is a Kappa Kappa Gamma.

The receiving line for the Ball included: Col. and Mrs. J. K. Campbell, Dr. and Mrs. S. A. Nock, Mrs. F. D. Farrell, Dean Helen Moore, Gladys Devore and Tom Fletcher.

OLIVE DRAB in the right fit meets freshmen's approval.



COMPANY H—*Back row:* Hazlett, Hawkins, Hirlleman, Orsborn, Gordon, Hartman, Lowrey, Latham, Kehmeier, Moyer, Mullen, Lawrence. *Fourth row:* Luckman, Mattson, Kendall, Maxfield, Heller, Newell, Hebert, Laman, S. Klema, Hunter, Neumann, Hale. *Third row:* Michael, King, McClean, Morris, Noches, Holm, Litt, Montgomery, Lovan, Hogue, Orr, Kurman. *Second row:* Meyer, Hunt, Heleker, Swartz, Moody, Kiser, Moore, Howell, Nighswonger, Kirk, McCall, Harbert, Mansfield. *Front row:* 2nd Lt. VanSickel, 2nd Lt. Weir, Attached Cadet Reichart, Capt. G. Klema, 2nd Lt. Smith, 2nd Lt. Doryland, Attached Cadet Massey, 2nd Lt. Justus, Attached Cadet Schmitz, 1st Lt. Hicks.





BATTERY I—*Back row:* Noller, Stiles, Rehmer, Ritter, Muckenthaler, Roepke, Tobnren, Thorn, C. Smith, Steele, Wichers, Stainbrook, Welk. *Sixth row:* Willis, Strowig, Stewart, Smalley, Shaw, York, Reynolds, Stigall, Zimmerman, Orr, Vollbracht, Olson, Tarrant. *Fifth row:* Vohs, Woodward, Siegert, Wilson, Whitney, Yost, Robinson, Rhodes, Osterhout, Richert, Pierce, Spillman, Wells, Stuewe. *Fourth row:* Young, Richards, Wempe, Sherman, Scott, Schmidt, States, Stokely, Vining, Rondeau, Moore, Ryan, Welch. *Third row:* Walters, Simonton, Slack, Winger, Studt, Stephens, Rapp, Wirtz, Tregemba, Roberson, Munding, Dale Peterson. *Second row:* Shelley, Teasley, R. Patterson, O'Neal, Olsen, Rexroad, W. Patterson, Sheard, Rice, Torkeson, Peck, Nodurft, J. Smith. *Front row:* 1st Lt. Totten, 2nd Lt. Scott, 2nd Lt. Ransopher, 1st Lt. Burden, 1st Lt. Hyle, Capt. Peycke, 1st Lt. Oelschlaeger, 2nd Lt. Fitzsimmons, 2nd Lt. Parker, 2nd Lt. Sayre.

O. C. S. a Prerequisite for Commissions

The continuation of the government's orders for no summer camps was still felt by advanced ROTC officers at Kansas State. However, the uncertainty that was felt last year as to the exact standing of the cadets was not evident this year. This year it was definitely known that the cadets would not receive commissions for active duty immediately upon completion of the eight semesters of ROTC.

Many Leave in January

Most of the advanced men are members of the en-

listed reserve, subject to call on 24-hours notice. Directly responsible to the government under the reserve, these men were required to attend the two summer sessions of school last year. This enabled eighty-five of them to complete the four years' work by January, 1943. Immediately then, they went into an officers' school prior to being commissioned. Artillery seniors were sent to Camp Davis, N. C., and infantry men to Fort Benning, Ga., Fort Knox, Ky., and Camp Hood, Texas.

COMPANY I—*Back row:* Zillhart, Neill, Scheu, Templeton, Reed, Yaussi, Moles, Sibrava, E. Spencer, Pope, D. Williams, Schumaker, H. Williams. *Fifth row:* Sjo, Snook, Pearson, Winger, Mudge, Taylor, Stewart, Runnels, Tendell, VanWalleghen, Bissants, VanWinkle, D. Spence. *Fourth row:* Wood, Sihnelle, Umbehr, Wilder, Weeks, Perreten, Duane Peterson, Vague, Furst, Pfankuch, Scanlan, Sherlock, Schuler. *Third row:* V. Peterson, D. Underwood, C. Underwood, Ross, Quinly, Prideaux, Sherman, R. Williams, Powell, Olson, Whitehair, Newton. *Second row:* Stumpff, Riffel, Watt, Rickles, Spangler, Ward, Von Riesen, Wilkinson, Vargon, Schirmer. *Front row:* 2nd Lt. Wieland, 1st Lt. Russel, 1st Lt. Kirkpatrick, 2nd Lt. Kimple, 2nd Lt. Debler, 1st Lt. Jones, 2nd Lt. Frisbie, 1st Lt. Wineland, Capt. Woods, 1st Lt. Houghton, 1st Lt. Chronister, 2nd Lt. Muirhead, 2nd Lt. Nelson, Attached Cadet Roper.





SCABBARD AND BLADE—*Back row:* Neff, Bayer, Pruett, Floersch, Capt. Peters, Pickett, Dunn, Sayre, Kirkpatrick, Nelson. *Fourth row:* Woods, Rall, Ransopher, D. Doryland, Hilgendorf, Thompson, Bartels, Peine, McCammon, Mueller. *Third row:* Conrad, Wilson, Schreiber, McCune, Klema, Wood, Meriweather, Townsend, Teagarden, Debler. *Second row:* Houghton, Smith, R. Doryland, Cahagen, Schmitz, Christmann, McDonald, Payne, Bergman, Miller. *Front row:* Durniak, Shidler, Weeks, Adams, Stuewe.

ROTC Cadet Officers Are Organized

Military-minded cadets may further their mutual interest in military affairs through the fellowship of Scabbard and Blade. This national organization was established as the first Kansas chapter, Company I, First Regiment.

Founded in 1926, the K-State chapter of Mortar and Ball is best known for the originality of its initiations. This national fraternity is a brotherhood for artillery men.

Joe Rowlen is president of Mortar and Ball and Major Harold Stover is faculty sponsor. Advisor for Scabbard and Blade is Capt. M. J. Peters and Howard Teagarden is president. The two organizations sponsored a formal dinner dance early in the year.



ONE HEALTHY SWING goes from active to pledge in a Mortar and Ball initiation.

MORTAR AND BALL—*Back row:* Scott, Blackburn, Newlin, Fitzsimmons, Major Stover, Helm, Maldoon, Johns, Siegle, Westbrook. *Second row:* Cloepfl, Whiteside, Donaldson, Jenkins, Lorson, Barb, Hellmer, Hamer, Janne, Hicks, Crabbs. *Front row:* Rowlen, Starr, Lacey, Oelschlaeger, Peycke, Miller, Pitts, Davis, Fletcher, Hyle.







Book II

FEATURES

Picture Story

KANSAS STATE COLLEGE

1943

Eighty years have passed since Kansas State made its entrance into the field of American education. Since that time it has become a widely-recognized, vitally important institution for training young men and women for service to society. Now that that society is engaged in a gigantic struggle for survival the College is adapting its educational policies and facilities for war service. We present the picture story of this achievement: Kansas State College, 1943.





Fraternity men worked hard to get the season's prize pledges, dragged out records, cigarettes, trophies, convertibles . . .



Sororities smiled and teased through a war-curtained rush week, went coking after the final round to show off new pledges.



Assorted freshmen yawned and pondered over the mysteries of induction week aptitude tests . . . tried to find x . . . told whether or not they liked spinach . . .



Alien learned about Kansas State College on campus tours . . . got hot in the furnace room . . . ice cream at the dairy counter.



3,209 Kansas Staters struggled through September's enrollment haze . . . got their pictures taken . . . haggled over schedules . . . got the wrong profs and too many eight o'clocks . . . welcomed old classmates . . .



then got 57 varieties of tests and "shots" at the soon-familiar "Student Health."



"I do solemnly swear . . . that I will bear true faith and allegiance to the United States of America . . . that I will serve them . . . against all their enemies . . ." K-State youths looked earnest when taking Enlisted Reserve oaths . . .



and ROTC basics proudly tried on khaki uniforms — to be worn some three times weekly.



Everybody got acquainted . . . and trampled on . . . at the all school mixer . . . Rain spoiled the outside games, but "Pappy Zeke" Betton's jive soon brought out the silver lining . . .



KSC students resurrected everything from safety pins to an old potato peeler (above) for the scrap drive.



YWCA big and little sisters played games . . . met the new secretary . . . ate ice cream . . . made friends . . . at the sister party.



Princesses Davies, Downie, DeBruler, Griswold, Monroe milked cows, picked chickens for the ags.



Almost all of Kansas State went to see 70 Fort Riley CRTC troopers stage their "Life of Riley" . . . music was swell . . .



and the bewigged and padded "WAACS" created such a riot the old auditorium literally shook on its foundations.



Cadet officers prepared for the serious business of war . . . learned the intricacies of a gas mask . . .



thought of Guadalcanal . . . Corregidor . . . Tokyo . . . while running through real tear gas in practice drills . . .



then got together for a good cry when the show was over . . .



Kansas State's most kissable coeds sold smooches for war stamps in an "all-out for victory" Homecoming.



Fort Riley-manned tanks brought Homecoming princesses and queen to the coronation grounds . . . Ex-Governor Ratner and David Lupfer handled the show . . . presented Francine Burton the bouquet and queenship . . .



Enthusiastic fans cheered wildly . . . if vainly . . . for a Homecoming victory over Kansas University.



Army, navy and marine officials conferred with Colonel Campbell and Assistant Dean Durland about K-State students' war status . . . recruited many for the Enlisted Reserve.



Armistice day brought no holiday . . . found ROTC students serious, thoughtful of things to come.



A quiet election gave independents a majority of upper class offices . . . while freshmen Greeks won everything in sight.



A one-day Thanksgiving holiday found Kansas Staters eating turkey — and all the fixin's — here.



Victory over Iowa State brought a self-declared holiday . . . bonfires . . . jam session . . . a general all-around good time . . . Classes were raided . . . shows were crashed . . . A win over Nebraska was even more epoch-making . . .



but found K-Staters celebrating more calmly . . . with cheerleaders and band . . . at a Monday morning assembly-rally.



Night shirted coeds told bedtime stories . . . while local drug store cowboys gave out with a little hill billy jive at the YWCA-sponsored Aggie Pop.



Kansas' new governor and ex-All-American Andy Schoeppel starred at the annual KSC football banquet along with local athletics bigwigs.



Military queens, cadet major Weeks, cadet colonel Howenstine and cadet major Robinson, ruled over the Military ball . . . with much pomp and circumstance . . .



ROTC seniors leaving between semesters were given a farewell shindig by local Elks.



Kansas State music lovers were enthralled by the magic of Percy Grainger at the piano . . . later by the vibrant quality of the tenor voice of Roland Hayes.



Potential soldiers found their education disrupted with the news that the Army reserve would be called at the end of first semester.



Some 150 seniors graduated in January . . . were entertained at a banquet by the Alumni association . . .



Then collected long-sought diplomas in the Registrar's office.



Weary students relaxed . . . and exchanged condolences . . . over cokes when finals were over at last.



The long arms of Uncle Sam reached out . . . leaving Kansas State looking like a virtual female seminary when second semester registration rolled around.



Olathe Clippers played a "homecoming" game at Kansas State . . . Ex-basketball coach Lt. Jack Gardner and his ex-Kansas State team members downed their Wildcat opponents.



Home economics students demonstrated the latest kitchen techniques to Farm and Home week crowds.



By the dawn's early light . . . sleepy students groped their way to eight o'clocks (War Time) all winter.



Kansas State coeds learned to take temperatures . . . count pulses . . . apply bandages . . . in Red Cross first aid and home nursing classes.



Fraternities moved out . . . bag and baggage . . . and Petty drawings . . .



turned their houses over to Air Corps trainees who arrived complete with duffle bags in February.



Dean R. A. Seaton, faculty and army men held many conferences to arrange details of the new training program.



Signal corps trainees studied the mysteries of the ether . . .



Air crew men went to classes . . . studied hard . . .



stood cheerfully in line for "chow" at the cafeteria.



Students dug deep to double their Red Cross quota for the year . . .



Kept on digging to go to Victory dances where admission was war stamps.



The end got nearer . . . spring fever had to be ignored . . . the library began to do a rushing business . . .



And then it was over . . . for some . . . who marched solemnly to the Stadium for coveted sheepskins.



THANKS ARE DUE A. Varga, creator of Esquire's famous "Varga Girl" drawings, who picked Kansas State's most beautiful coeds for the Royal Purple. From unidentified pictures of the twelve candidates he selected the four winners appearing on the next four pages. Above, he poses with one of his own "Varga Girl" models.

Esquire

THE MAGAZINE FOR MEN
15 NORTH MICHIGAN AVENUE
CHICAGO

Miss Mary Margaret Arnold
Editor, 1943 Royal Purple
Kansas State College
Manhattan

Dear Miss Arnold:

Your beauty contestants provide an ample sample of the kind of vital voom that gives American girls their handsomely deserved reputation for being, in the aggregate, lovelier than those in any other land.

Your queen is lovely and elusive as a dream.

Cordially yours,

A. Varga



Betty Brown Burton

CHI OMEGA



Wilma Jean McDowell

INDEPENDENT



Virginia Howenstine

PI BETA PHI



Con Stine Rokey

ALPHA DELTA PI





Rita Anderson
CLOVIA



Betty Courter
VAN ZILE HALL



Glenna Webster
ALPHA XI DELTA



Georgia Jean Scollick
VAN ZILE HALL



ORGANIZATIONS

Book III





AN INNOVATION this year was the Interfraternity Pledge council carnival (shown above). Admission to each booth was a war stamp. Betas, in white coats, are shown (at left) taking their turn at the annual Interfraternity Sing. Bedecked A.T.O.'s entertained at a frontier party, but Alpha Xi's (lower left) preferred formal dancing. Preferential dinner is always a gala occasion as at the Kappa house (below).





RUSHEES LISTEN attentively as Miss Kathleen Knittle explains the ins and outs of Rush Week. Later in the year the round of fraternity and sorority parties begins. Delts and their dates are rigged up for a half 'n half party (right) while Pi Phi's stage their formal dance at the Avalon. Chi O's (lower right) entertain fraternities at open houses and Tri Delts (below) go formal for their party.





RUSHEES DO A LAST bit of primping at the stairway mirror in Van Zile hall during Rush Week (above left.) TKE members have their formal dinner at the College Cafeteria (below left), while Sigma Nus (above) dine at the Country club.



TRI DELTS AND dates do the Conga at their sophisticated Manhattan Serenade party (above right). Phi Delt's enjoy conversation and a pin ball game while waiting for their formal dinner to commence (above). Alpha Delta Pi's (right) entertain dates with dancing, ping pong and bridge in the basement.

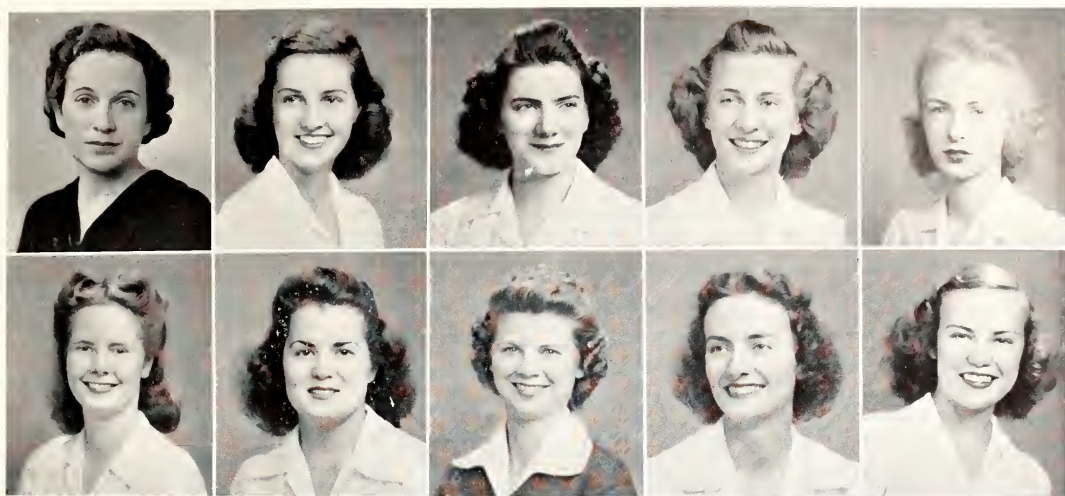

SR. WOMEN'S PANHELLENIC—*Top row:* Kathleen Knittle, Nan Sperry, Betty McLeod, Jean Babcock, Audrey Jean Durland. *Bottom row:* Ruth Nichols, Edith Dawley, Emily Theye, Margaret Ann Massengill, Peggy McClymonds.

Panhellenic Councils Govern Greeks

Senior Women's Pan-Hellenic Council

Alpha Delta Pi
Peggy McClymonds, President
Ruth Nichols

Alpha Xi Delta
Edith Dawley

Khi Omega
Nan Sperry

Clovio
Emily Jane Theye

Delta Delta Delta
Jean Babcock

Kappa Delta
Betty McLeod

Kappa Kappa Gamma
Margaret Ann Massengill

Pi Beta Phi
Audrey Jean Durland

Interfraternity Council

Acacia
Joe Rowlen

Alpha Gamma Rho
Gerald Goetsch

Alpha Kappa Lambda
Robert Anderson

Alpha Tau Omega
Clarence Penticuff

Beta Theta Pi
Charles Holtz

Delta Tau Delta
Denzil Bergman

Farm House
Chase Wilson
Kappa Sigma
Hall Milliard

Phi Delta Theta
John Leach
Phi Kappa
Dick Kloss

Phi Kappa Alpha
Art McFadden

Sigma Alpha Epsilon
Herb Vanderlip

Sigma Nu
Neil Smull, President

Sigma Phi Epsilon
Jack Reeves

Tau Kappa Epsilon
Robert Sager

Theta Xi
Ben Patterson

INTERFRATERNITY COUNCIL—*Top row:* Hall Milliard, Charles Holtz, John Leach, Neil Smull, Herb Vanderlip, Robert Anderson, Art McFadden, Jack Reeves. *Bottom row:* Dick Kloss, Ben Patterson, Chase Wilson, Gerald Goetsch, Robert Sager, Clarence Penticuff, Denzil Bergman, Joe Rowlen.

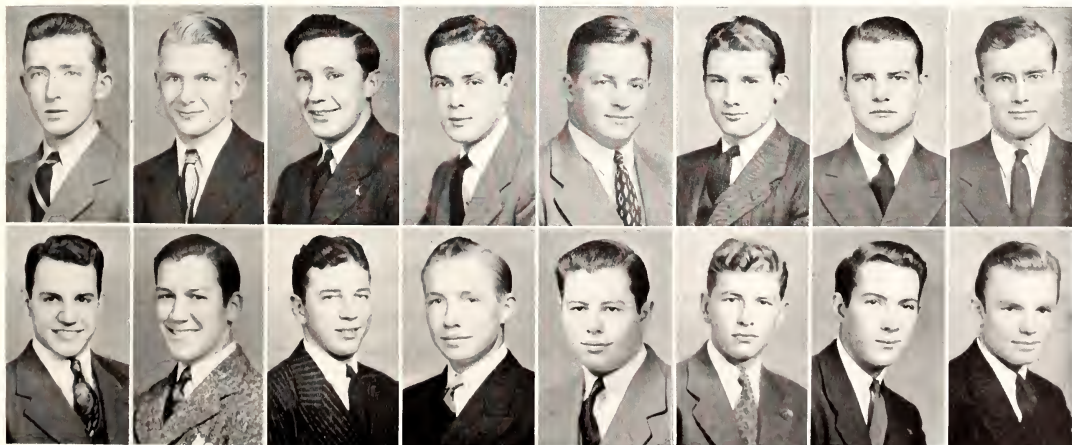

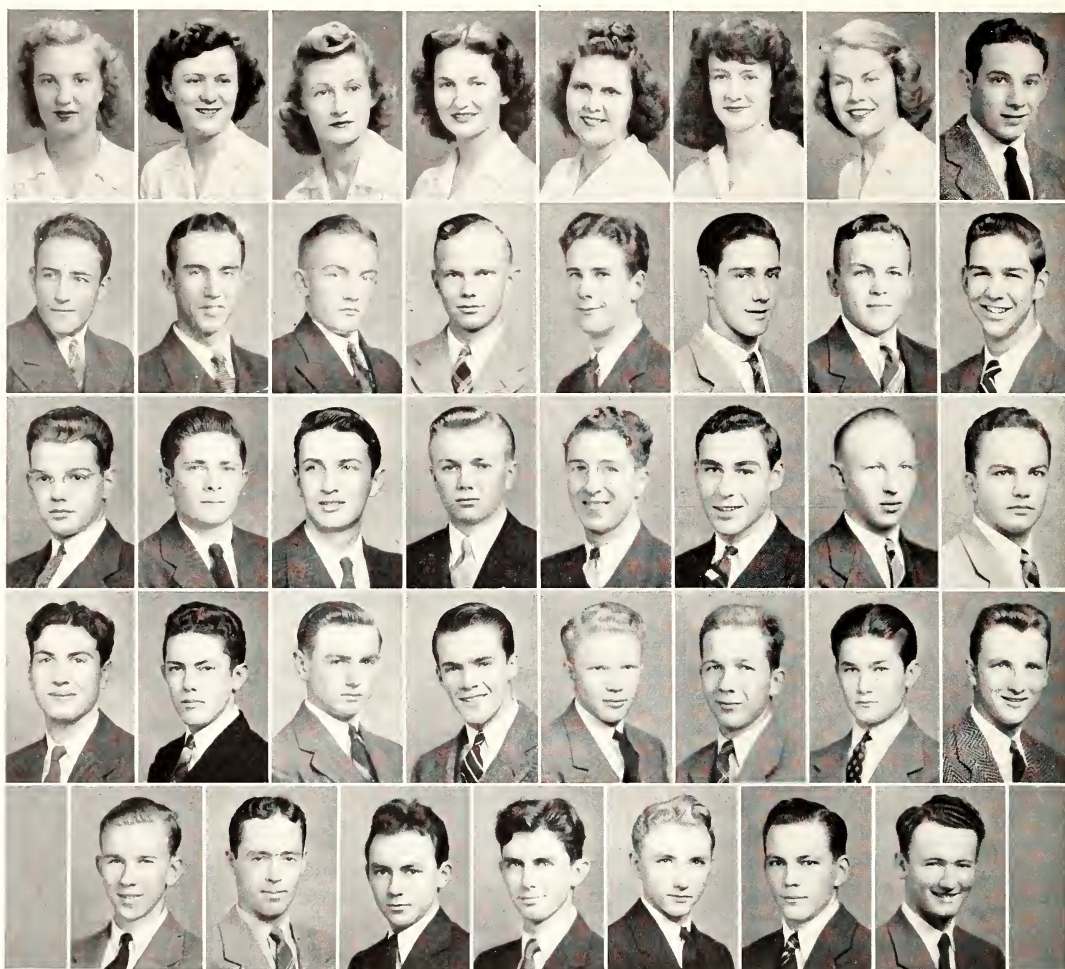

INTERFRATERNITY PLEDGE COUNCIL—*Top row:* Kessler, Schiereck, Palmer, Danielson, Conway, Gebhart, Dunlap, Nathan. *Fourth row:* Frasier, Winger, George, Janssen, Combs, Bensing, Fuhrken, Richards. *Third row:* Meek, Rexroad, Keller, Montgomery, Watson, Smalley, Henry, Newman. *Second row:* Zimmerman, Morrow, Schuler, Graham, Plumb, Adams, Stewart, Eastham. *Bottom row:* Butts, Campbell, Bennett, Fulcher, Wolf, Arnold, Barbee.

Interfraternity Pledge Council

Alpha Delta Pi
Betty Kessler

Alpha Xi Delta
Nyklee Schiereck

Chi Omega
Ruth Palmer

Delta Delta Delta
Doris Danielson

Kappa Delta
Dorothea Conway

Kappa Kappa Gamma
Jane Gebhart

Pi Beta Phi
Betty Jo Dunlap

Acacia
Joe Nathan
Melvin Frasier

Alpha Gamma Rho
Dick Winger
Douglas George

Alpha Kappa Lambda
Don Janssen
Herbert Combs

Alpha Tau Omega
Bob Bensing

Ralph Fuhrken

Beta Theta Pi
Bill Richards
Bill Meek

Delta Tau Delta
Jay Rexroad
Ward Keller

Farm House
Edwin Montgomery
Dale Watson

Kappa Sigma
Jack Smalley

Albert E. Henry

Pbi Delta Theta
Rodney Newman
Ross Zimmerman

Pbi Kappa
James Morrow
Andrew Schuler

Pi Kappa Alpha
Scott Graham
Willard Plumb

Sigma Alpha Epsilon
Frank Adams
Ken Stewart

Sigma Nu

Cowan Eastham
Charles Butts

Sigma Phi Epsilon
John Campbell
Lloyd Bennett

Tau Kappa Epsilon
Dick Fulcher
Charles Wolf

Theta Xi
Maurice Arnold
James Barbee

Alpha Delta Pi

Founded, 1851, at Macon, Georgia.

Alpha Eta chapter established, 1915.

Sixty Chapters

Mrs. Ransom Stevens
Georgiann Alexander
Ardis Baldwin
Ernestine Baker
Marjorie Bernard



Dorothy Bunch
Betty Burgess
Margaret Buzzard
Luana Byrns
Roberta Dickinson



Marcia Erskine
Nina Fair
Elizabeth Fickel
Ruth Ann Finley
Charmain Gish



Ruth Hanson
Freida Hardeman
Margaret Hardenbrook
Nancy Herwig
Mary Louise Johnston



Mary E. Kassner
Betty Kessler
Marilyn Kirk
Jane Klingner
Margaret Ann McClymonds



Gene Miller
Ruth Nichols
Marian Oldham
Thelma Rice



Mary C. Randell
Catherine Savage
Alice Shedd
Mary Shuss



Eunice Smith
Lou Stine
Anne Weeks
Lucy C. Wells



Betty Ann Werts
Ruth Wilson
Mary Elaine Wood
Marilyn Woods
Betty Jean Yapp
Virginia Yapp



Alpha Xi Delta

Founded, 1893, at Lombard college, Galesburg, Illinois.

Alpha Kappa chapter established, 1922.

Fifty-six Chapters



Mrs. Golda Brann
Charlene Adams
Ruby Anderson
Marian Asher



Dorothy Atkin
Jenelle Boudreau
Elnora Cooper
Loretta Cornelius



Eunice Coski
Edith Dawley Stokely
Dorothy Deal
Dorraine Dorf



Jacqueline Eidson
Thurza Ellis
Darlene Frederick
Virginia Lee Green



Alberta Hineman
Dorothy Kitselman
Ruth Elaine Kreuter
Elizabeth Lillibridge



Betty Jean Lull
Audrey Merryfield
Margaret Miller
Maxine Myers

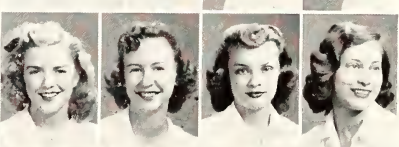

Ineta Neel
Mildred Noble
Betty Gail Parker
Patricia Putnam



Nylalee Schiereck
Carolyn Stout
Kathleen Stowell
Adelaide Swift



Glenna Webster
Beatrice Wilson
Frances Young
Frances Zibell



Chi Omega

Founded, 1895, at Fayetteville, Ark.

Kappa Alpha chapter established, 1915.

Ninety-six Chapters

Mrs. Paul Groody
Audrey Anderson
Mildred Babcock
Winifred Boomer
Betty Jean Brown
Ruth Brunkhorst



Betty Burton
Francine Burton
Bonnie Callahan
Patricia Cibolski
Thelma Dahl
Marian Darby



Ruth Alice Dryden
Mary Alice Durr
Marian Eaton
Virginia Elmer
Fay Elmore
Mary Louise Epp



Amy Griswold
Janora Grove
Dorothy Hoodlet
Barbara Howe
Mary K. Jarrott
Marjorie Jenkins



Phyllis Johansen
Joan Johnson
Barbara Millhaubt
Lucille McCandless
Betty Ann McConnell
Cathleen McRae



Isabelle Neal
Virginia Needels
Ruth Palmer
Nancy Peterschmidt



Patricia Porter
Libby Raymond
Phyllis Shank
Millie Small



Marjorie Ann Smythe
Nan Sperry
Doris Swallow
Mildred Thompson



Helen Weeks
Betty Whitney
Mary Marjorie Willis
Alice Jeanne Wilson
Dorothy Lou Wilson
Jean Wise
Patricia Zellner



Clovía

Founded, 1931, at Kansas State College.

Alpha chapter established, 1931.

Two Chapters



Mrs. George Farmer
Rita Anderson
Lois-Jo Bartell
Edith May Beesley
Elizabeth Bullock



Verna L. Butcher
Eleanore Cooper
Lorraine Corke
Marjorie Davies
Jean Drummond



Margaret Farrant
Athol Furman
Gail Haley
Clara Hampl
Willa Havely



Lavone Humphrey
Margaret Konecny
Pauline Madden
Evelyn Manson
Mary Louise Markley



Marjory McCollum
Dorothy Meyer
Eunice Niblo



Drusilla Norby
Adaline Poole
Mary Pratt



Margaret Richardson
Ruth Siemer
Jane Taubeneck



Ocie Alice Taylor
Iantha Terrill
Emily Jane Theye
Roberta Vogt

Delta Delta Delta

Founded, 1888, at Boston university.

Theta Iota chapter established, 1915.

Eighty-seven Chapters

Mrs. Henry Pehling
Jane Ackert
Janet Austin
Jean Babcock
Barbara Beechley
Sally Blake
Betty Brass

Mary Ann Bremyer
Betty Caldwell
Louise Clayton
Marion Coe
Marjorie Correll
Doris Danielson
Harriet Dillard

Pauline Flook
Virginia Flook
Harriet Harbeck
Jean Hinchee
Virginia Klemp
Lee Krebs
June Light

Margaret Mack
Barbara Magill
Evelyn Magill
Margery Marshall
Victoria Majors
Mary McCoy
Patricia McCoy

Anne McDuffie
Marjorie McInteer
Roxanne Mickey
Mary Louise Monroe
Jane Moore
Pat Mossman
Pauline Neal

Katherine Newman
Helen Parsons
Jean Peck
Marian Penley
Betty Kay Pierce

Dorothy Ratliff
Marybelle Ratliff
Jane Riddell
Barbara Riley
Sarah Seaton

Arlene Shoemaker
Elaine Smith
Lucille Smith
Alice Jane Sterns
Evelyn Stockwell

Virginia Stoecker
Kay Thomas
Phyllis Wells
Nancy Williams
Betty Wilson
Donna Wilson
Ina Belle Zimmerman
Margaret Ann Zimmerman



Kappa Delta

Founded, 1897, at Farmville, Va.

Sigma Gamma chapter established, 1920.

Seventy Chapters



Mrs. Ada P. Dix
Eleanor Allison

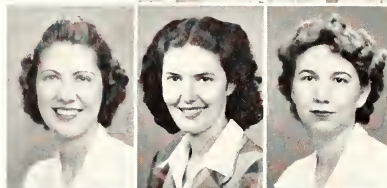

Sybil Bangs
Beth Sirridge Bowers
Jean Burnette



Martha Cleveland
Dorothea Conway
Maxine Elling



Sarah Ewald
Rachel Griffin
Lura Betty Horton



Joanne Linn
Armetta Lygrisse
Margaret McCutchan



Betty McLeod
Laurel McLeod
Clara Middleton



Delora Nissen
Ruth Schubert
Dorljean Wagner

Kappa Kappa Gamma

Founded, 1870, at Monmouth, Illinois.

Gamma Alpha chapter established, 1916.

Seventy-four Chapters

Mrs. Margaret Perkins
Parthena Ainsworth
Virginia Anderson
Clara Jane Billingsley
Jeanne Blackburn
Virginia Boyd



Nancy Brady
Irma Brooks
Mary Cawood
Mary Charlson
Elizabeth Cole
Margaret Conrad



Mary Martha Conrad
Carolyn Cooney
Doris Dickey
Judy Doryland
Jane Ellen Faulkner
Martha Ann Fuller



Mary Gallaher
Jane Ray Gebhart
Mary Lou Genung
Lucille Graper
Mary Alice Gray
Rosemary Griffith



Marian Hawkes
Barbara Heller
Joyce Herres
Margaret Hobbs
Joan Hogue
Lillian Hoover
Betty Hosmer



Barbara Houghton
Judith Jones
Margaret Jean Lewis
Margaret Anne Massengill
Martha Meckel



Corrine Nelson
Virginia Nichols
Peggy Pearce
Martha Peterson
Marilyn Reeve

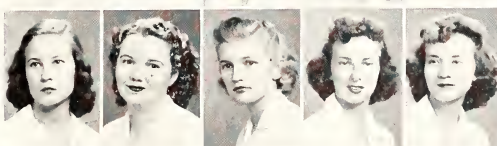

Dorothy Robinson
Mary Lou Scarborough
Betty Schell
Betty Jeanne Sharp
Ruth Elaine Soelter



Beth Stewart
Marjorie Stucker
Marianne Studt
Beatrice Sundgren
Dorothy Venning
Virginia Venning
Edith Willis



Pi Beta Phi

Founded, 1867, at Monmouth, Illinois.

Kansas Beta chapter established, 1915.

Eighty-three Chapters



Mrs. R. W. Torrey
Ann Allison
Frances Allison
Jean Amos
Mary Margaret Arnold
Marian Astle
Patti Barnard

Marcelle Beckman
Patty Bosse
Elizabeth Ann Brown
Jo Anne Conney
Mary Jayne Darrah
Mary Eileen Downie
Betty Jo Dunlap

Audrey Jean Durland
Betty Ann Faubion
Virginia Gemmell
Shirley Gillan
Harriet Hancock
Edith Hanna
Barbara Held

Harriet Holt
Mildred Houseworth
Virginia Howenstine
Virginia Kipp
Ruth Katherine King
Doris Kloeffer
Marcelene Linscheid

Vivian Marlow
Marjorie McCrory
Joanne Miller
Mary Ann Montgomery
Patti Muller
Catherine Nabours
Pat Noble

Ethelinda Parrish
May Pierce
Jean Pollom
Peggy Proffitt
Cecile Rexroad
Mary Ann Robinson
Marjorie Russell

Joan Schmidt
Jean Shane
Shirley Shaver
Betty Jean Smith
Marianna Snair

Carol Stevenson
Charlotte Stevenson
Margaret Stewart
Emma Lou Thomas
Patricia Townley

Roberta Townléy
Rosalie Wamsley
Ruth Weigand
Ann Wesley
Joan Young



Acacia

Founded, 1904, at Ann Arbor, Michigan.

Kansas State College chapter established, 1913.

Twenty-seven Chapters

Mrs. Ella Lyles
Edwin C. Barber
Tom Barton



Floyd Beaver
Ralph Brown
Bruce Buchanan
Bob Deeds

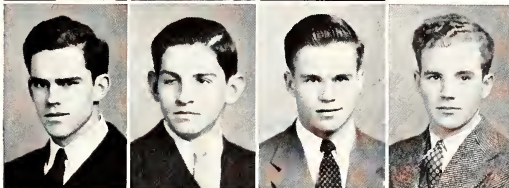

Calvin Duphorne
Melvin Frasier
Charles Hall
Eugene Hill

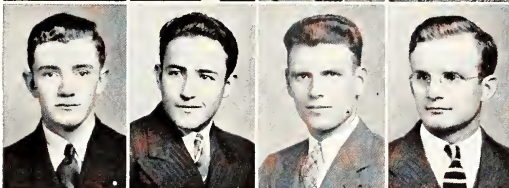

Keith Hodgson
Vance Miller
Joe B. Nathan
William Peycke

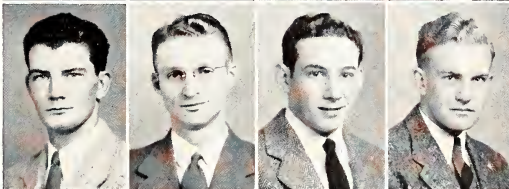

Jerald Porter
Melvin Porter
Joseph Rowlen

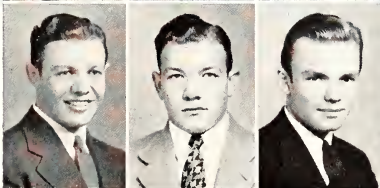

Robert Santner
James Sealey
Max Sheehy



Wayne Smith
Robert Underwood
Leonard Wood
Keith Yost

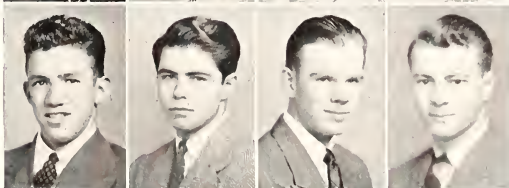

Alpha Gamma Rho

Founded, 1908, at the University of Illinois.

Alpha Zeta chapter established, 1927.

Thirty-one Chapters

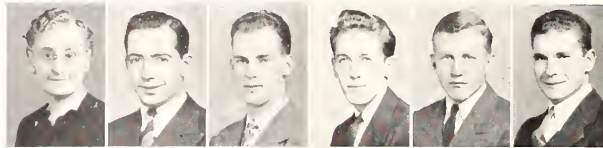

Mrs. Olive Kipfer
Maynard Abrahams
Thomas Benton
John Bishop
Herman Brinkman
Paul Chronister

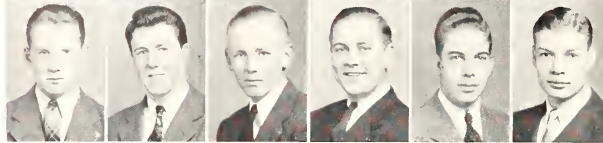

Neel Conley
James Cunningham
Carl Downing
Harry Duckers
Donald Flentie
Dennis Goetsch

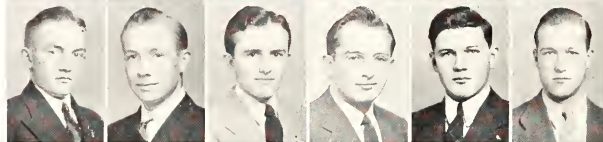

Douglas George
Gerald Goetsch
Wayne Good
Leo Garvert
William Griffing
Royal Hendershot



Dean Hoppas
Clarence Hostetler
Donald Henshaw
Donald Irwin
Edwin Kline
Robert Keller



Roy Kinkaid
Leland Latham
Norval Lembright
Ralph Lowrey
Rex Miller
Glenn McCormick



Murlin McGown
Francis McNeil
Raymond Nichols
Robert Osborne

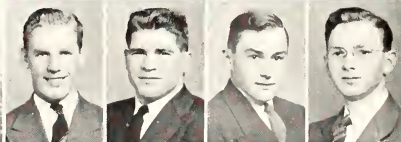

Duane Peterson
Ned Rokey
Allen Reimer
Erven Ross



David Schirmer
Melvin Scoby
Lyle Snider
Earl Splitter



George Stephens
James Vavroch
Robert Wallace
Willis Walsten
Earl Williams
Jack Wilson
Richard Winger

Alpha Kappa Lambda

Founded, 1914, at University of California.

Iota chapter established, 1930.

Fight Chapters

Mrs. R. B. McCarroll
Raymond Adee
Robert Anderson



John Anderson
Alva Bandy
Chester Bebermeyer
Homer Bird

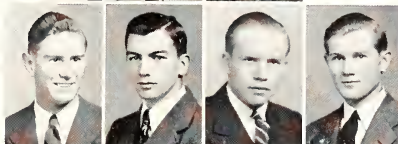

Lowell Blaser
John Boller
Virgil Bolton
Adell Brecheisen

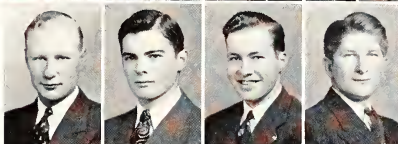

Delbert Brooks
William Clair
James Curtis
Herbert Combs

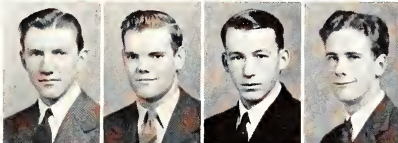

Thoran Gatterman
Dean Hawks
Dennis Hemmer
Merle Herrick



Donald Janssen
Leonard Luehring
Harvey McAtee
Harvey Matteson

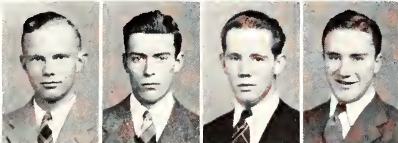

Stanley Mollhagen
Delbert Peel
Henri Rondeau
Paul Schroeder

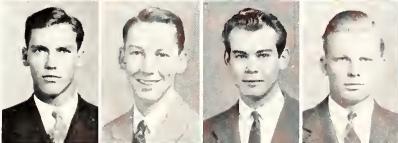

Lloyd Smith
Homer Smith
Richard Smoll
Dale Stephens



Harry Vinson
Harold Welk
Royce Williams
Neil Wilkinson

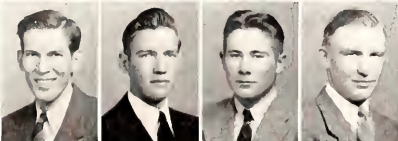

Alpha Tau Omega

Founded, 1865, at Virginia Military Institute, Richmond, Va. Kansas Delta Theta chapter established, 1920.
Ninety-four Chapters



Mrs. Elsie Chaffin
George Earl Adams
Richard Appleoff
Robert Bensing
Case Bonebrake



Don Borthwick
Robert Borthwick
Richard Buchli
Dewey Council
Wilbur Engelland

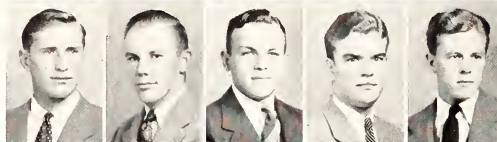

William Engelland
Jay Ewing
Ralph Fuhrken
Duane Green
Francis Gwin

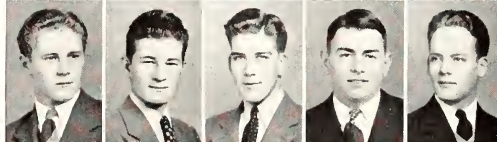

Howard Gwin
Roy Gwin
William Guthrie
Robert Griffin
Warren Heaton



Harold Heller
Max Houston
Bud Ivan
Keith Kehmeier
Harold Kiser

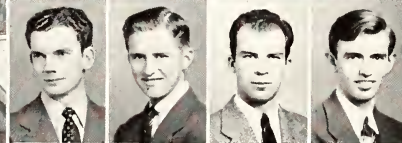

Donald Maskill
Randall Maydew
Martin McMahon
James Peterson

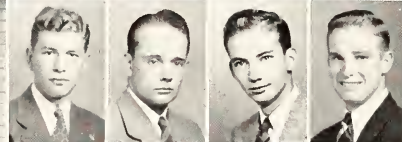

Clarence Penticuff
Bill Pilcher
John Rogers
Glen Scanlan

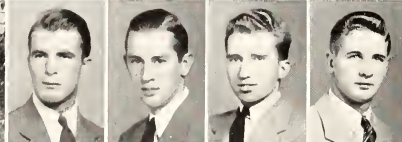

Frederick Sherlock
Ross Skinner
Robert Smith
Everett Thompson

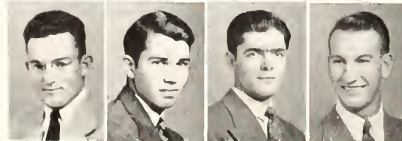

Carmen Wilcox
Stanford Wise
J. B. Wohlberg
Raymond Yelley

Beta Theta Pi

Founded, 1839, at Miami university.

Gamma Epsilon chapter established, 1914.

Ninety Chapters

Mrs. Jessie T. Cochrane
Craig Bachman
James Barrels
Charles Benson
Alan Bradbury
Robert Castor
Kenneth Chapman

Richard Collins
Glover Colladay
Harry Corby
Wesley Ennis
Robert Floersch
Robert Gentry
David Gruver

Richard Hamilton
Alfred Hawkinson
Burns Hegler
Charles Halbower
Charles Holtz
David Holtz
Martin Howell

Robert Jackson
Ralph Johnson
Robert Johnson
Edgar Johnson
Hugh Kershner
Jack Kilkenny
E. L. Kistler

Ross Laybourn
James Leker
Dan Lovett
David Lupfer
William Luttgen
Hugh MacLean
Edward Marx

Ernest McLain
John McLain
Harry McGrath
William Meek
Jim Miller

Manford Peck
Perry Peine
Robert Petro
Robert Pickett
Dean Porter

Richard Proffitt
William Ransopher
Stewart Reed
William Richards
Richard Rogers

Robert Schreiber
Philip Sechler
James Sharpe
George Sherman
Gene Swafford
Howard Whiteside

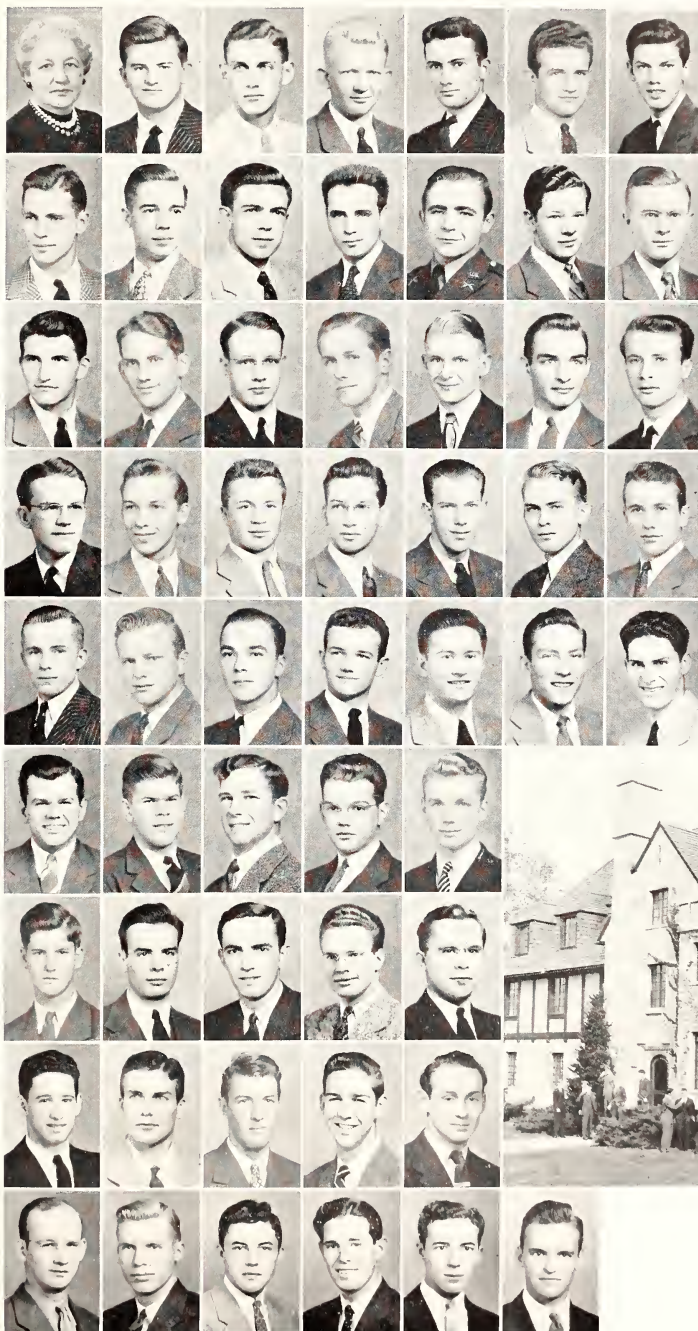

Delta Tau Delta

Established, 1859, at Bethany College, Virginia.

Gamma Chi chapter established, 1919.

Seventy-seven Chapters



Mrs. C. C. Alexander
Don Allen
Wendell Bell
Denzil Bergman
Bill Buser
Phil Chappell
James Cheatum

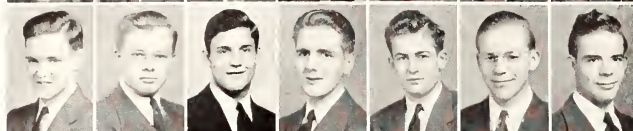

Dave Chapman
Embert Coles
Ronald Conrad
Eugene Copeland
Don Davis
Leonard Donley
Lester Donley

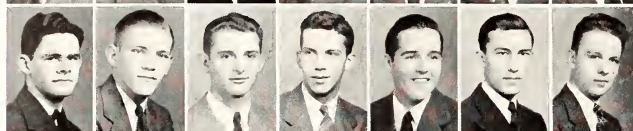

Loren Douglass
Wilbur Downing
Jim Garvie
James Green
William Heleker
Robert Hentzler
Donald Honza

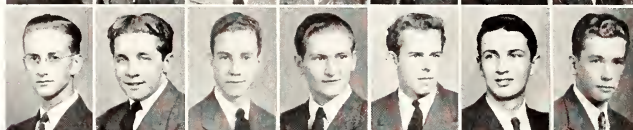

Robert Jones
Harold Kalousek
Emil Karl
Francis Kasper
Donald Kastner
Ward Keller
Kenneth Kendall



Dale Kirkpatrick
John Koger
Dave Leavitt
Val Lumb
Robert McCarthy
James Mack
Harry Merriman



Maurice Miles
Fred Nevitt
Gorman Neel
John Newman
Russell Nixon
David Olson
Richard Parker

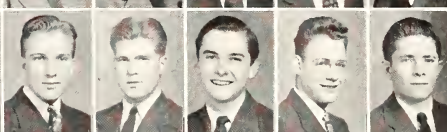

Kenneth Palmer
Duane Patterson
Jack Perkins
William Rector
Jay Rexroad



Jack Rieb
Loren Ryniker
Deane Sawhill
Robert Schmitz
Ridge Scott



Charles Seiler
John Sherer
Ted Shideler
Robert Smith
Darrell Smith



Morton Slack
William Streeter
William Stewart
Samuel Strong
Wayne Walquist
David Wilson

Farm House

Founded, 1905, at Missouri university.

Kansas chapter established, 1921.

Eight Chapters

Mrs. E. L. Taylor
John Aiken
Duane Allen
Edward Buss

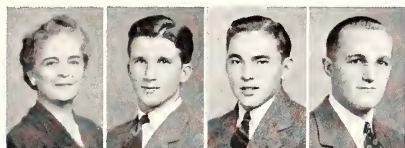

Raymond Clark
Leon Cox
Stanley Fansher
Jonathan Friend

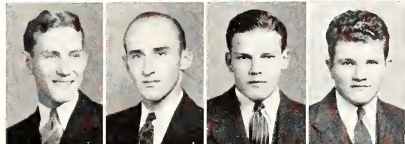

Charles Glenn
Carl Gray
Harold Hackerott
William Hadley

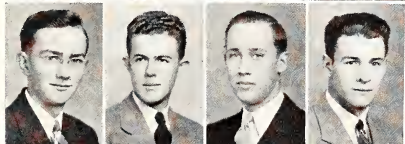

Gordon Hoath
Joseph Jagger
Keith Jones
Marshall Kirk



John Massey
Carol Montgomery
Edwin Montgomery
Roger Murphy

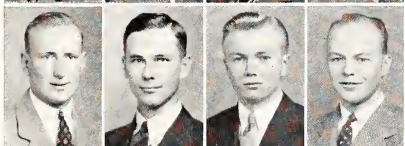

Carl Overley
William Parmely
Edward Reed
Donald Riffel

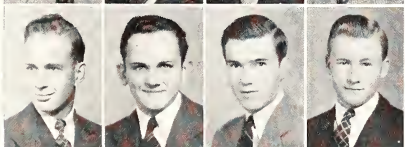

Harold Riley
Floyd Rolf
EuGene Swenson
Dale Watson



Glenn Weir
Norman Whitehair
William Wieland
Roger Wilkowske

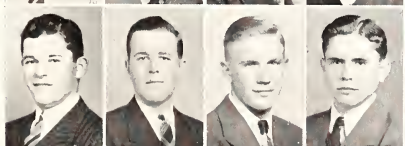

Chase Wilson
Chester Wood
Donald Wood
Ralph Wood

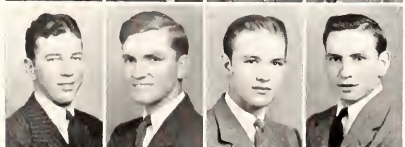

Kappa Sigma

Founded, 1869, at the University of Virginia.

Gamma Chi chapter established, 1919.

One Hundred Nine Chapters

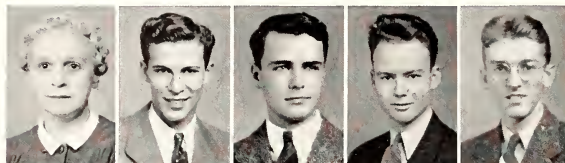

Mrs. Gladys Sibley
Charles Abbey
Ralph Alter
Ben Amsler
John Barr



Robert Campbell
Hugh Caraway
Roger Coffman
Sherwood Collins
Gene Coulson

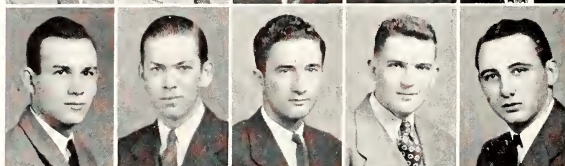

Byron Cox
Vernon Dalton
John Dean
Merrill Dunn
Walter Eddy

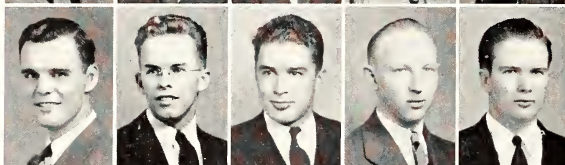

Kenneth Grass
Don Grutzmacher
Bill Hall
Albert Henry
Richard Hineman

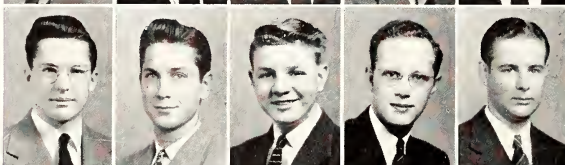

Walter Hoffman
Dick Hoopman
Willis Hoyt
Albert Kirchner
Clayton Knappenberger

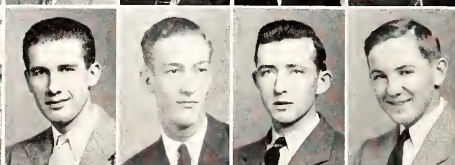

Paul Krueger
Jack Maxwell
Hall Milliard
Charles Moore



Jack Mustard
Phillip Olsson
Alfred Riegg
Merrill Rockhold

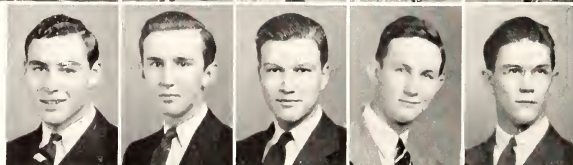

Jack Smalley
Calvin Strowig
Harry Tyrrell
Ralph Vollbracht
Robert Wood

Phi Delta Theta

Founded, 1839, at Miami university, Oxford, Ohio.

Gamma chapter established, 1920.

One Hundred and Five Chapters

Mrs. E. C. Brownson
Robert Babson
Charles Bacon
James Baker
Everett Brosius
Jack Bruner

Glen Cline
George Collins
Girdner Crofoot
Newton Fehr
Robert Gordon
Clayton Griffiths

Richard Groff
Robert Handel
John Hoins
John Hudelson
Milo Johnson
Wayne Johnson

Donald Jones
William Koger
Dean Krug
Jack Landreth
John Leach
William Lear

Donald Lunt
Robert McClean
Wilber Meeker
Edsel Miller
Dale Morris
Don Neff

James Neumann
Rodney Newman
Jay Perreten
Donald Phinney

Jack Quinly
Robert Rea
John Rising
Robert Schindling

Richard Schindling
Marvin Sherman
Theo Spillman
Wayne R. Starr

Donald Torkelson
Glenn Weatherby
Wendell Williams
Curtis Wilson
Ross Zimmerman



Phi Kappa

Established, 1889, at Providence, Rhode Island.

Iota chapter established, 1921.

Twenty-six Chapters

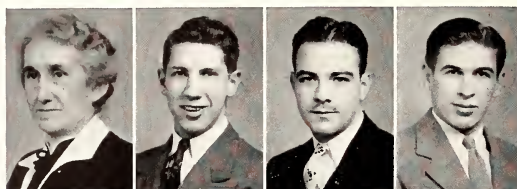

Mrs. O. H. Halstead
Norman Armagost
Theodore Bartle
Joseph Bettinger



Joseph Chilen
Bernard Fickel
Gilbert Frank
Engene Hebert

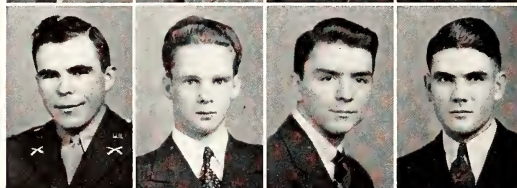

George Inskeep
Edward Jacoby
Lawrence Jilka
Paul Kelley

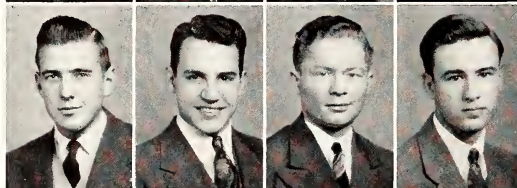

Warren Kerbs
Richard Kloss
Eli Lanoue
Raphael Letourneau

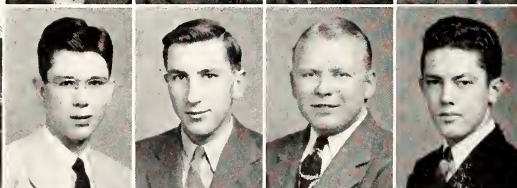

Robert Lorson
Kenneth Mahoney
Alex Molnar
James Morrow

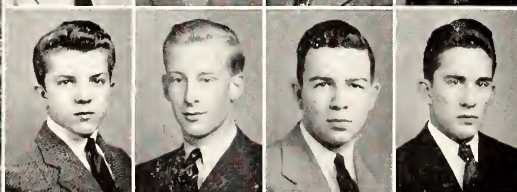

Everett Munding
Lawrence Noller
Donald Richards
Daniel V. Ryan

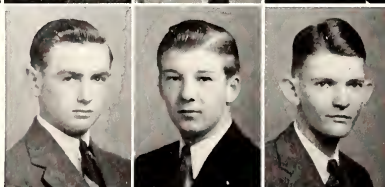

Andrew Schuler
Alexander Silady
Keith Steyer

Pi Kappa Alpha

Founded, 1868, at the University of Virginia.

Alpha Omega chapter established, 1913.

Seventy-nine Chapters

Mrs. Robert F. Murphy
John Adams
Lawrence E. Adee
G. Willard Allen
Jack Bell

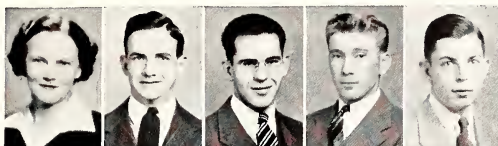

H. David Campbell
Robert Carlgren
Gerald Carr
Gregg Chappell
Robert Christmann



C. S. Clay
George Fleming
George Frederickson
Gene Fullen
Karl Funk



William Funk
Scott Graham
James Gransberry
Robert Hall
Edward Hawkins

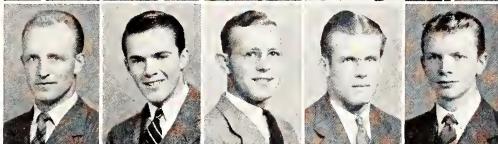

Mark Hulings
Donald Lacy
Wilber Mansfield
Herbert Martin
Harold Mason
Arthur McFadden



Robert Mingle
Norman Minks
Glenn Mitchum
Edward Otto



James Otto
Eugene Patterson
Richard Patterson
Willard Plumb



Robert Quinlan
Kenneth Rice
William Rigler
Clarence Sargent



John Shupe
George Sigsbee
Keo Snook
Dale Spencer
Bernard Weller
Clyde Wilder



Sigma Alpha Epsilon

Founded, 1856, in Tuscaloosa, Alabama.

Kansas Beta chapter established, 1913.

One Hundred and Fourteen Chapters



Mrs. Margaret Shannon
 Frank Adams
 George Boone
 Gus Bulleigh
 Earl Chappell
 Morley Cook
 George Cornell
 Curtis Curry
 Robert Curry
 David R. Donaldson
 Darcy Doryland
 Richard Doryland
 Jack Douglass
 Larry Duncan
 Delmont Durham
 Robert C. Duwe
 Harold Elmer
 William Fisher
 Herbert Ford
 Ted Gfeller
 Bill Glover
 Vernon Hall
 Willis Hart
 Donald Hite
 Earl Hunter
 Alfred C. Huttig
 Bruce Johnson
 Don Keith
 William Kimel
 Thomas Lanman
 James Logan
 Lee Lovan
 Tom Martin
 Dale Mattson
 William E. McGugin

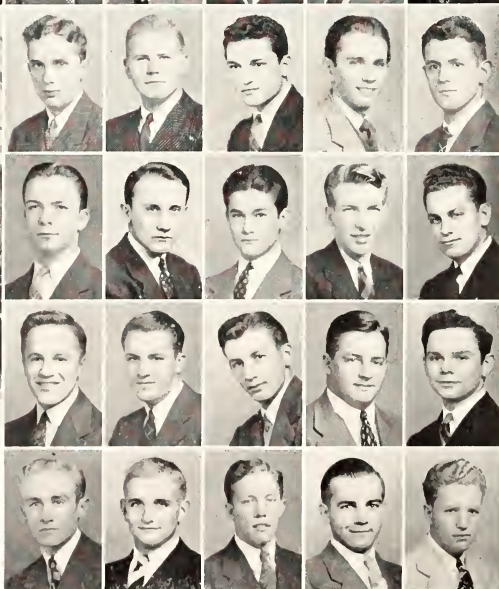

Thomas Moreen
 Bill Otten
 M. Wayne Patterson
 Clifford Peterka
 John F. Pierce

Kenneth Roberson
 Everett S. Stephenson
 Ken Stewart
 Lee M. Stratton
 Ernest E. Swanson

Donald Taylor
 Herbert Thompson
 Noel Thompson
 Herbert Vanderlip
 Robert Vennun

Gene Walters
 John Weaver
 James Wilson
 John Wood
 Larry Woods

Sigma Nu

Founded, 1869, at Virginia Military Institute.

Beta Kappa chapter established, 1913.

Ninety-seven Chapters

Mrs. Elizabeth Sheetz
Harold Barham
Charles Beardmore
Jean Beardmore
Wayne Bland
Rex Burden

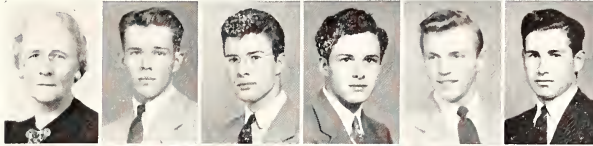

Charles Butts
William Clarkson
Don Clarkson
Albert S. Coates
Robert Cope
Ernest Cram

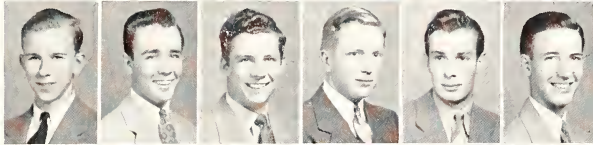

Ralph Douglas
Marvin Dungan
Cowan Eastham
Jim Gerlach
Ray Hailey
Donald Hastings

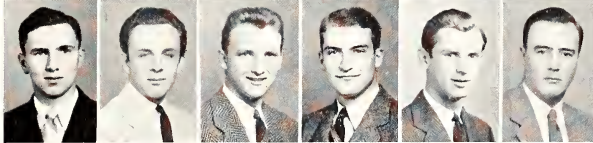

Arthur Hibbs
Charles Houghton
Howard Ihloff
William Katz
Douglas Kloxin
Donald Kortman

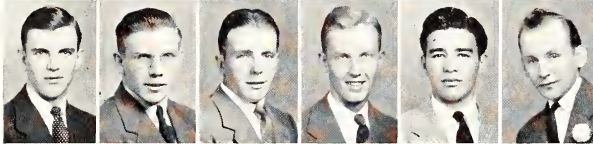

Louis Loschke
Donald Love
Kendall MacKirdy
Wayne MacKirdy
James McDonald
John McFall

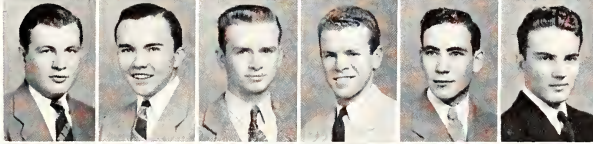

John McRae
Clyde Moles
Jack Muse
Kenny Muirhead
Robert Newman

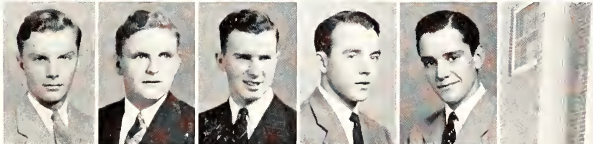

Edwin Parks
Rodney Partch
William Root
Laurence Shaffer
Robert Shaw

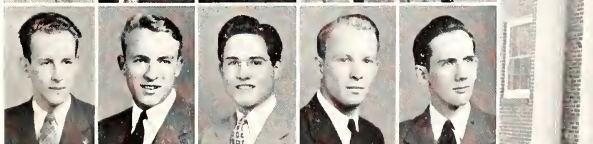

Jack Smith
Neil Smull
Ted Stauch
Jim Stone
Richard Swanson



Vance Templeton
Charles Underwood
David Underwood
Page Wagner
Joe Zollinger



Sigma Phi Epsilon

Founded, 1901, at Richmond, Va.

Kansas Beta chapter established, 1918.

Seventy-two Chapters

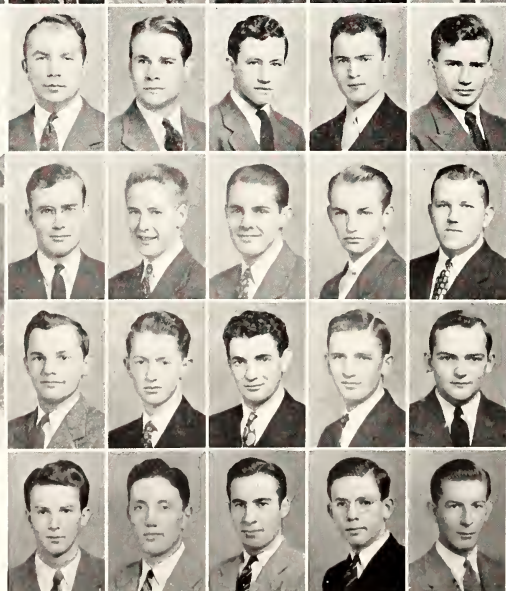

Mrs. Ruth Daughters
Allen Appleton
Keith Bacon
Lloyd Bennett
Robert Brass
Harrison Brookover
Charles Burson
Bill Busenbark
John Campbell
Merle Cline
Stuart Compton
Hale Dodge
Jack Dodge
Eugene Einsel
Homer Elling
John Fuller
Lee Garey
Max Grandfield
William Griffith
Howard Hamlin
Kalo Hineman
Elden James
Ralph J. Jones
Hugh Kirkpatrick
Joe Kirkpatrick
Ralph Krey
Richard Lund
Johnny McCammon
Dale McCune
Philip McDonald
George Mendenhall
Don Messenheimer
Ralph Messer
Charles Miller
Robert Muchow

Louis Olson
Dale Pancake
Warren Pope
Rex Pruett
Ted Reed

Marshall Reeve
Robert Romig
Bill Seymour
Dean Sharp
Wallace Searcy

James Smith
Edwin Snapp
Raymond Stein
William Sterling
Merle Stubbs

Lloyd Tarrant
Howard Teagarden
Merrill Werts
Ralph Wortendyke
Lawrence York

Tau Kappa Epsilon

Founded, 1899, at Bloomington, Ill.

Alpha Lambda chapter established, 1931.

Forty-seven Chapters

Mrs. James A. Jackson
R. D. Allen
Earl Beames
Dean Beard
Glen Berger



Melvin Burkhead
Donald Burnett
Starr Calvert
Jim Chaplin
Richard Clark



Bob Converse
Harry Creal
Everett Dykes
George Dean
Jack Dunlap

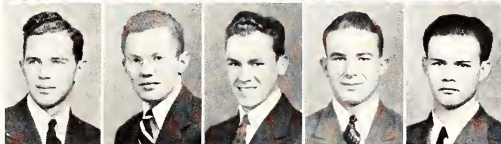

Charles L. Duval
Ted Falen
Darle Fortmeyer
Dick Fulcher
Jim Gilmore

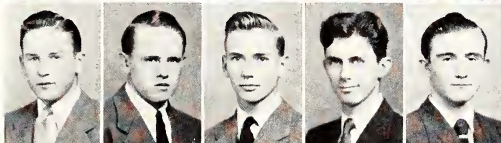

Kenneth Griffith
William Hanser
LaVerne Harold
Duane Harris
George Hudiburg

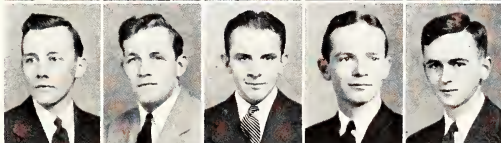

Leland Konz
Doyle Kern
John Kraus
Bob McGuire

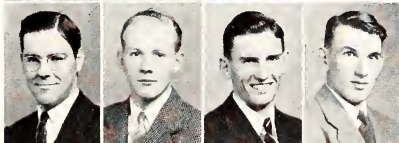

Eldwyn Minks
James Porter
Dale Rake
Al Rues

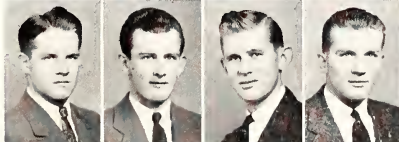

Robert Sager
Byron Slade
Neal Snow
Warren Taylor

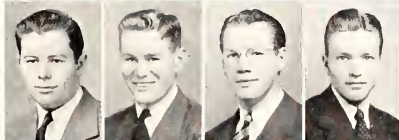

Jack Thomasson
Joe Timmons
John Whitnah
Charles Wolf
Dale Wolfram



Theta Xi

Founded, 1864, at Polytechnic Institute, Troy, N. Y.

Alpha Iota chapter established, 1931.

Thirty-eight Chapters

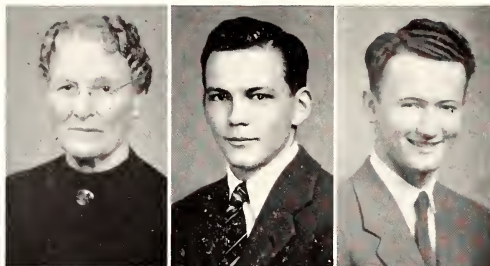

Mrs. Rose Cassidy

Maurice Arnold

James Barbee

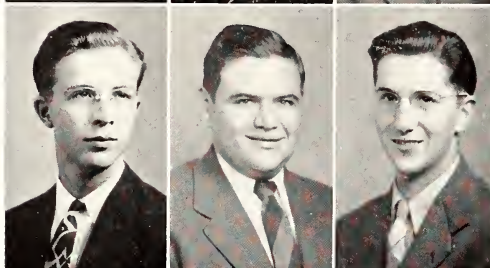

Don Bowers

Donald Brenner

Miles Cooley

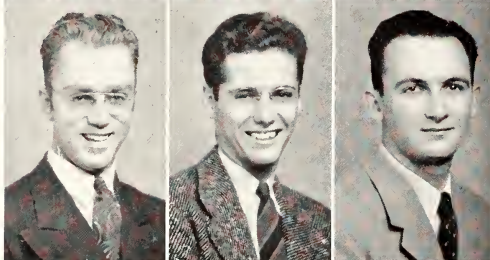

Norbert Grady

Vern Heinsohn

Warren Hicks

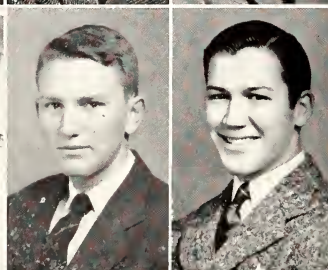

Thomas McMurtray

Benjamin Patterson

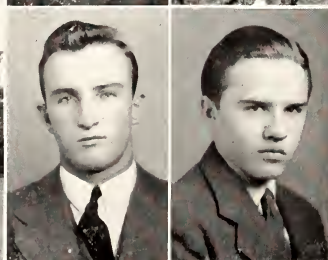

Frank Smith

William White



INDEPENDENT STUDENT UNION members have fun (above) at one of their frequent dances at the Avalon this year. The Barbs, another Independent student organization, stage a formal party in gaily decorated Recreation Center (right). Verna Lee Butcher and Laree Robins (below, right) perform for the other members of Amicossembly at an informal party. Midweek hour dances in Rec Center (below) were another feature on the social calendar of the many Independent students.



131 Live at Van Zile

VAN ZILE hall, Kansas State's popular residence hall for women, accommodates 131 students and boasts a long waiting list of women wishing to live there. The dormitory, built in 1927, is located on the extreme northeast corner of the campus. It was named in honor of dean of women emeritus Mrs. Mary P. Van Zile.

This year nearly 70 per cent of the women reduced their expenses by helping with the cooking, serving and cleaning at the "dorm." Seniors in institutional management, living at Van Zile for a semester's training, supervise the work.

Open House Starts Year

An Open House at the beginning of the year started this year's season and a number of house dances were presented during the year. Forrest Cloud and his orchestra played for the annual Van Zile formal in November.

Marcella Ulrey was elected president for the first



FORMALLY ATTIRED Van Zilers and their dates move down the receiving line before the dancing starts at their fall formal.

semester and Marilyn Utermohlen took over second semester. The governing at Van Zile hall is done by a student council which is made up of representatives elected from the various wings of the building. Director of residence is Miss Dorothy Hamer.

Van Zile hall was the result of a movement begun in 1919 to establish a number of dormitories at the five state schools of Kansas.

VAN ZILE HALL was "home" to these 131 girls this year. More than half of them helped pay their expenses by working on the cooperative plan.





INDEPENDENT STUDENT PARTY COUNCIL—*Back row:* Lucille M. Drown, Margaret Ann Collings, Pat Prather, Verna Beil, Shirley Kilmer, Billy Lou Wiley, Margaret Hirman. *Second row:* Thora D. Mykland, George F. Campbell, Solon D. Fisher, Loma J. Robley, Maxine Clark, Harold L. Siegele, Wilma Gantenbein Childers. *Front row:* Lynn B. Alford, Charles V. Jakowatz, Wayne Weller, Wesley F. Buchele, Helen Stagg, Warren Cooper, Leon D. Findley.

Independent Students Are Organized

POLITICALLY minded students comprise the Independent Student Party council which directs the policies of its faction in and out of election campaigns. All Independent candidates for class offices are automatically part of the council and a few other students are also chosen for membership. Solon Fisher and George Campbell were selected co-chairmen of the Independent Student Party. Margaret Ann Collings was secretary of the group and Adzianna Blochlinger

served as treasurer.

Concordia club is a local church fraternity for Lutheran young men. Its weekly meetings were presided over by Walter Laue who was chosen for president. Earl Olson and Arthur Neff were first and second vice presidents, respectively. Theodore Olson filled the secretary's position; Arthur Cordes was treasurer; Ernest Nelson, social manager. Social activity played a major role in the year's program.

CONCORDIA CLUB—*Back row:* Henry H. Frohn, Walter L. Laue, Roy Davis Jr., Donald R. Hollis, Bob Krauss, Donald H. Johnson. *Third row:* Robert H. Hollis, Martin H. Meyer, Harold O. Neff, Robert S. Ekblad, Maurice L. Johnson, Bill Petrich, Arthur W. Neff. *Second row:* Arthur H. Holste, Harold E. Rall, Curtis J. Vague, Robert P. Worthman, C. A. Dorf, Dean Engwall, Leonard Gerhardt, George R. Meyn. *Front row:* Ernest O. Nelson, Theodore W. Olson, Norman L. Kruse, Earl Olson, Gerald W. Klema, Vernon Neff, Ferril Ylander, Samuel A. Klema.





LARAMIE HALL—*Back row:* Marlan R. Pollock, Alfred H. Getty, Ernest E. Bleam, Tom R. Lonnberg, Willie H. Vaughan. *Third row:* Harry S. Adams, Ralph W. Wedd, Chester D. Garton, Clyde N. Smith, Leonard D. Johnson. *Second row:* Loyd L. Brumfield, Theron L. Brewer, Leroy G. Eppinger, Chester F. Meinecke, Robert H. Knight, Lewis W. Wolf. *Front row:* Ray E. Booth, Jr., Robert V. Schilling, Frank D. Werner, Clancy C. Ferguson, Dean L. Oberhelman, Eddie W. Whitney, Gene F. Bohnenblust.

Organized Houses Serve Independent Students

REACHING a new high in popularity, Independent men's and women's organized houses played a major role in social events of the school year.

The activities of Laramie Hall, one of the largest

men's houses, were guided by Clancy Ferguson, president; Leroy Eppinger, vice-president; Gene Bohnenblust, secretary-treasurer; and Chester Garton, social chairman.

TWIN PINES—*Back row:* Charles N. Smith, Bob J. Flipse. *Third row:* John Wm. Vawter, Elmer H. Strathman, Jack J. Hoeler. *Second row:* James W. Hearn, John B. Healy. *Front row:* Jim G. Lareau, Mrs. Charles O. Gross, Warren McDaniel.



ALOHA COTTAGE—*Back row:* Patrica Putnam, Charlotte Collins, Evelyn Mitchell, Helen Dieter. *Fourth row:* Beth Rene Noble, Helen Pierpoint, Ruth Mary Meacham. *Third row:* Phyllis L. Mattson, Alberta M. Hineman. *Second row:* Bonnie J. Moon, Wilma Taylor, Elda E. Warner. *Front row:* Earlene E. Warner, D. Charlene Louthan.



Two large pine trees in its front yard furnished the source for Twin Pines' house name. President of the house was Robert Flipse, vice-president was Jim Hearn, social chairman was John Vawter, and secretary-treasurer was Elmer Strathman.

Charlotte Collins held the top position at Aloha Cottage, which has been organized for about eight years. Other officers were: Helen Pierpoint, vice-president; Helen Dieter, secretary-treasurer; and Frances Zibell, reporter.

Clark's Gables had Bonnie McRill as president, Eileen Carswell as vice-president, Margaret Hinshaw as social chairman, and Mary Jean West as secretary-treasurer.

Officers at Coed Court were: Gloria Spiegel, president; Nadine Marshall, vice-president; Jane Chase, secretary-treasurer; Helen Craft, publicity chairman.

President of Corcoran's Castle was Lucille Rosenberger; Helen Stallard, vice-president; Mary Jagger, secretary-treasurer; Darlene Daetwiler, social chairman.

COED COURT—*Back row:* Nadine Marshall, Gloria Spiegel. *Fourth row:* Esther M. Wilson, Marian L. Funston, Lavina B. Goodman. *Third row:* Mary Jane Chase, Helen Craft. *Second row:* Martha Ann Lamb, Mrs. Pearl V. Power, Mary Hertlein. *Front row:* Louise Holdren, Mina Pressgrove.



CLARK'S GABLES—*Back row:* Mary Jean West, Bonnie J. McRill, Margaret Hinshaw. *Fourth row:* Dorothy Kraus, Clara Belle Paris. *Third row:* Evelyn E. Scholz, Shelley E. Walker, Eileen Carswell. *Second row:* Dorothy Dreese, Mildred Stutzman. *Front row:* Jean F. Alford, Ruth A. Schubert, Rose Anne Scholz.

CORCORAN'S CASTLE—*Back row:* Clara Louise Dubbs, Mrs. Arthur Corcoran, Mary Jagger, Ruth Tichenor. *Fifth row:* Rita Belle Miller, Helen Stallard, Mary Long. *Fourth row:* Lucille Rosenberger, Darlene Daetwiler. *Third row:* Mary Jane Jones, Peggy Elizabeth O'Neill, Mary Anne Reeves. *Second row:* Mary Edde, Viola Olson. *Front row:* Ruth Kingstone.





HILL'S HEIGHTS—Back row: Maryellen Henderson, Mildred Shannon, Marian Moeller. Fourth row: Gladys L. Devore, Myrna J. Ade. Third row: Eleanor M. Berger, Lois E. Johnson, Leota I. Davis. Second row: Irma M. Brown, Clara Jo Fair. Front row: Betty J. Moate, R. Joan Wiatt, Faith Dahm.

All women's organized houses are members of Amicossembly whose purpose it is to coordinate the activities of the houses. Amicossembly Council is made up of two representatives from each house and meets every two weeks. Helen Stagg was this year's president, Helen Craft was vice-president, Betty Lou Wiley was secretary-treasurer, and Bonnie McRill was

KORN KRIB—Back row: Ava M. McKain, Marianna Johnson, Wilma Andrist, Marjorie Manahan. Third row: Elizabeth A. Stark, Mary Jane Morris, Alma Henry, Catherine Murphy, Meryl Smith. Second row: Margaret Reissig, Mrs. D. I. Marker, Doris Craft, Jeanne Danielson. Front row: Capdolia M. Goernandt, Virginia R. Toews, Betty L. Payne, Emily I. Wray, Ellen Hastings.



DEBBIE'S DORM—Back row: Betty Shaffer, June Fredrickson, Margie Gory. Fourth row: Helen Louise Cook, Wilma Vance. Third row: Esther Glatt, Mary Elaine Davis, Twila Howat. Second row: Jean McDowell, Grace Read. Front row: Lucille Owen.

Amicossembly Governs

social chairman. Faculty sponsor was Miss Irmel Williams.

Hill's Heights is one of the Independent women's houses which organized during the school year. Its first officers included: Marian Moeller, president; Lois Johnson, vice-president; Faith Dahm, secretary-treasurer; Mildred Shannon, social chairman.

Boasting more members than any other organized Independent women's house, the Korn Krib participated in numerous activities. Officers elected the first semester were: Marianna Johnson, president; Jeanne Danielson, secretary-treasurer; Betty Payne, social chairman. Margaret Reissig and Alma Henry were song leaders.

Helen Cook reigned as presiding officer at Debbie's Dorm, just concluding its first year as an organized house. June Fredrickson acted in vice-president's position, Esther Glatt was secretary-treasurer, and Margie Gory was social chairman.



HILL TOP HAVEN—Back row: Edith Miller, Mrs. Fred Oelschlaeger, Lora Belle Ward, Jean Risser. Fourth row: Audrey L. VanMetre, Lily G. Johnson, Maxine Smith. Third row: Lucile Ince, Sarah Risser. Second row: Doris L. Frazier, Roberta Ince, Avis Marie Thompson. Front row: Ada Lou Bruington, Leta Ruth VanMetre.



LA FIEL—Back row: Lorene A. Lang, Maxine Clark, Ann Johnson. Fourth row: Mary Alice Gasche, Jean Lee Sutter, Leota Fern Walters, Betty Stewart. Third row: Jessie Lee Dorey, Doris Dyal, Lillian Hampl. Second row: Margaret Hirmon, Inez Van Beber, Lucille Drown, Mary Kaye Eubanks. Front row: Agnes E. Glotzbach, Mrs. E. E. Rogers, Evelyn D. Kemmerle.

PAL-O-MIE—Back row: Phyllis Barr, Mabyn Fuller. Fourth row: Evelyn J. Siemers, Katherine Jones, Merna Vincent. Third row: Doris Flanders, Dorothy M. Cooley. Second row: Lois Droegemeier, Wilma Staehli, Alice Wallace. Front row: Pat A. Prather, Mrs. Lillian B. Fuller.



15 Women's Houses

Newly organized this year, Hill Top Haven is one of 15 Independent women's houses in Amicossembly. Officers who engineered the activities of the house were: Maxine Smith, president; Lily Johnson, social chairman; Sarah Risser, secretary-treasurer; and Roberta Ince, publicity chairman.

A Spanish name, La Fiel, meaning "the faithful," was chosen by one house which began the school year by organizing its 17 women. Betty Stewart was president, Doris Dyal held the office of vice-president and publicity chairman, Maxine Clark was secretary-treasurer, and Inez Van Beber was social chairman.

Pat Prather was head of the active Pal-O-Mie house. Other officers were: Phyllis Barr, vice-president; Mabyn Fuller, secretary; Wilma Staehli, treasurer; and Kay Jones, social chairman.



SHANE'S SHANTY—Back row: Loma J. Robley, Virginia Klemp, Margaret E. Hill. Fourth row: Shirley I. Kilmer, Sarah E. Kurtz. Third row: Mary Lou Curry, Georgiann Alexander, Rosemary E. Steelsmith. Second row: Doris Lupton, Eleanor Blackburn. Front row: Mrs. Kenneth Shane.

SKYWOOD HALL—Back row: Irene C. Swanson, Mrs. Neil E. Swanson, Gale Ault Krietemeyer, Irene Strotkamp. Fourth row: Freida Grace Hardeman, Elizabeth W. Ploger, Madonna Cromwell. Third row: Lucille C. Anderson, Betty A. Stamp. Second row: Adzianna M. Blochlinger, Marjorie H. Janke, Alberta Groves. Front row: Ahda M. Somers, Audrey B. Somers.



Shane's Shanty has been outstanding as a leader in the organization of Independent students. Its officers which were elected at the first of the school year were: Shirley Kilmer, president; Loma Robley, vice-president and social chairman; and Virginia Klemp, secretary-treasurer.

Skywood Hall was the name given by one group of college women to their house which is located high above the street. Officiating at Skywood Hall were: Irene Swanson, president; Adzianna Blochlinger, vice-president; Elizabeth Ploger, secretary-treasurer; and twins Ahda and Audrey Somers who acted as social chairmen for the house.

Ten Live at Stucco Inn

A house with a descriptive name is Stucco Inn where ten Independent college women live. Ruling at Stucco Inn were officers: Jean Estep, president; Mary Frances Isely, vice-president; Betty Lou Wiley, secretary-treasurer and reporter; and Verna Lee Butcher, social chairman.

STUCCO INN—Back row: Mary Beth Pearce, Rea Lou Matson, Blanche Sardou. Fourth row: Jean E. Estep, Wana Lou Collings. Third row: Verna Lee Butcher, Phyllis L. George, Betty Lou Wiley. Second row: Mary F. Isely, Laree Robins. Front row: Mrs. A. F. Roberts.



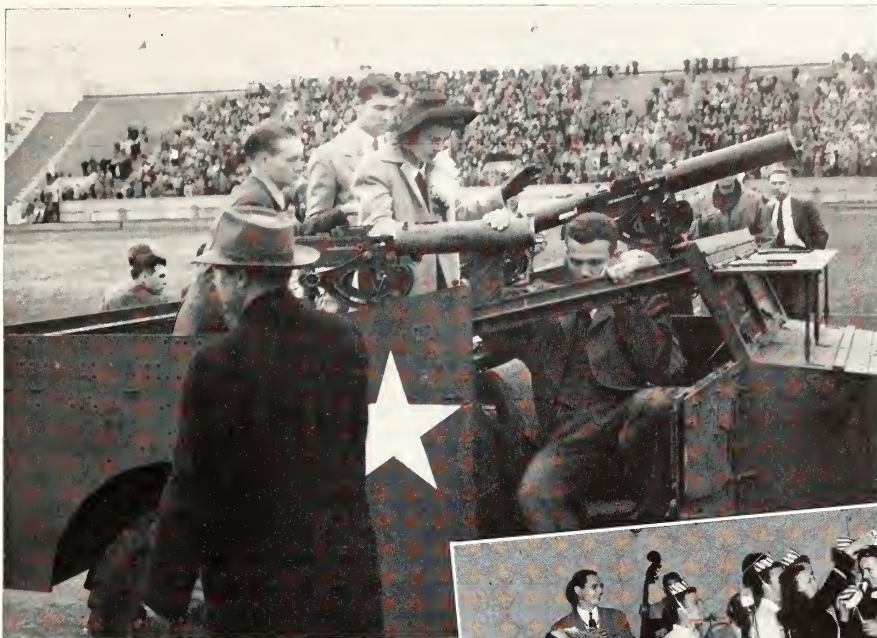

HONORS CAME this year to Francine Burton (above) Kansas State homecoming queen; to Wendell Bell (right) crowned King of Pep; to Charlotte Stevenson (lower right) who received the Mortar Board plaque for the highest grade average of any freshman woman last year; and to those initiated into Purple Pepsters (below).



Phi Kappa Phi Elects High-Ranking Seniors

FIFTY-NINE members of the graduating class were elected this year into Phi Kappa Phi, national honorary scholastic fraternity. Twenty-four of these members were chosen in November, and the remaining 35 in April.

To be eligible for membership in the organization a student must be in the upper ten per cent of his class scholastically.

Prof. I. V. Iles was president of Phi Kappa Phi this year. Other officers were Prof. Charles W. Matthews, vice-president; Prof. Arthur B. Sperry, treasurer; and Prof. Myra Scott, journal correspondent.

The local chapter of the organization was established on this campus in 1919. Since that time election to membership in the society has been the highest honor which the College bestows on a student. It was through the efforts of Phi Kappa Phi that Kansas State College was recognized by the American Association of Universities.

School of Graduate Study

Spring Semester

Morris S. Cover	Charles L. Wisseman, Jr.
-----------------	--------------------------

School of Agriculture

Fall Semester

Warren Schlaegel	George Walter Curtis
Glenn Perry Schulthess	

Spring Semester

Robert C. Pickett	Paul Q. Chronister
Lowell H. Penny	William B. Robertson
Paul L. Kelley	Homer J. Cornwell

School of Arts and Sciences

Fall Semester

Lois Aileen Hostinsky	Charles Sherman Holtz
-----------------------	-----------------------

Allen Nystrom Webb	Edgar Nicholas Glorzbach
Howard Eugene Clements	Hurst K. Majors

Spring Semester

Flora E. Lancaster	Zelma Marie Finn
Mary Marjorie Willis	Kenneth E. Palmer
Mary Margaret Arnold	Bonnie Jean McRill
Rex L. Pruett	Leander R. Sherlock
Marion E. Postlethwaite	

School of Engineering and Architecture

Fall Semester

Leon Dean Findley	Lawrence Keith Hudson
John Kenneth Johnson	David Jesse Blevins
Daryl Warren Hawkins	James Robert Hamm

Spring Semester

Arthur W. Pryor	Ray E. Williams
Paul J. Waibler	Orval W. Daniels
Ben J. Mills	Norman R. Ross
Warren R. McDaniel	Glen F. Doel

School of Home Economics

Fall Semester

Helen Irene Pierpoint	Carol Margaret Stevenson
Marianna Lock	Wilma Marie Staehli
Marcile Mary Norby	Emily Irene Wray
Edith Margaret Dawley	

Spring Semester

Jo Ann Jefferson	Margaret L. Hill
Jean F. Alford	Gladys L. Devore
Martha R. Eck	Fern I. Roelfs
Margaret J. Bayless Jagger	Cleora M. Ewalt

School of Veterinary Medicine

Fall Semester

Albert Swift Coates	Robert Nathaniel Erickson
---------------------	---------------------------

Spring Semester

Charles E. Whiteman	Burson G. Busset
---------------------	------------------

ORCHESIS MEMBERS practice a dance sequence to be presented at Y-Orpheum.



Orchesis Members Learn Modern Dancing

ORCHESIS is an ancient Greek term meaning "to dance." Thus this organization creates an opportunity for girls interested in modern dancing to express themselves rhythmically.

Membership is limited to students who can pass a dance test and think of dancing as an art.

This year the club took part in a Home Ec lecture group on dance; gave a program for the U.S.O. and the Fort Riley service club, and gave a lecture-demonstra-

tion for the Social club.

Orchesis members also danced in Y-Orpheum. They presented *Rhapsody in Blue*, an interpretative dance to Gershwin's music, and a dance-farce to *Arkansas Traveler*.

Officers for this year were Vivia Cadwallader, president; Olive Webster Hineman, secretary-treasurer; and Mary Louise Johnston, dance recorder. Miss Irmel Williams is sponsor of the society.

ORCHESIS — *Back row:* Georgiajeane Scolliek, Doris G. Dickey, Mary Anne Reeves, Elnora D. Cooper, Darlene Johnson. *Second row:* Vivia Cadwallader, Frances Walker, Irmel Williams, Loretta Cornelius, Abda Somers. *Front row:* Jane Ackert, Peggy McClymonds, Ella Mae Stinson, Marcia Erskine, Virginia Lee Green.





MORTAR BOARD—*Back row:* Mary Margaret Arnold, Margaret Bayless Jagger, Marcile Norby, Patricia Beezley. *Second row:* Mary Anne McNamee, Patricia A. Townley, Margaret L. Hill, Merna Dee Vincent, Jean Alford. *Front row:* Edith E. Hanna, Hermagene Palenske, Betty Lou Wiley, Carol Stevenson.

MEMBERSHIP in Mortar Board and Blue Key, senior honorary organizations, is based on scholarship, leadership and participation in campus activities.

Edith Hanna headed the women's group which annually presents a plaque to the freshman girl with the highest grades. They also sponsored a return

BLUE KEY—*Back row:* Wendell D. Bell, Tom Martin, Jack Cornwell. *Second row:* Edward Hellmer, George Inskeep, Paul Chronister, Al Coates. *Front row:* Grant Marburger, Norman Webster, David Lupfer.



Honorary Groups

showing of "Life of Riley" in Manhattan.

Blue Key conducts freshman tours of the campus and sponsors the homecoming ball at which homecoming queen is elected. David Lupfer was president.



PRIX—*Back row:* Kathleen Knittle, Mary M. Cawood, Jean A. Babcock, Willa J. Havely, Emmy Lou Thomas. *Second row:* Bettie J. Brass, Harriet E. Holt, Helen Ramsour, Virginia Gemmell, Mary Margaret Bishop, Nan L. Sperry. *Front row:* Maryellen Henderson, Jean Werts, Ellen Yeo, Mary Margaret O'Loughlin, Lillian M. Hoover.

Sponsor Projects

Prix, honorary organization for junior women, did its bit for the war by sewing for the Red Cross and by sponsoring a "Turkey Trot" on Thanksgiving afternoon for students who did not get home because of

transportation difficulties. The group was headed this year by Mary Margaret O'Loughlin.

Thirty-four new members were elected this year to Dynamis, all-school organization with scholarship as a basis for membership. President of Dynamis was Mary Marjorie Willis.

DYNAMIS—*Back row:* Griswold, Babcock, Gemmell, Carol Stevenson, R. Townley, Montgomery, Dawley, M. M. Willis, P. Townley, E. Willis, Cawood, Sperry, Hanna. *Third row:* Monroe, Ratliff, Newman, Whitney, Millhault, Green, Brass, Hoover, Massengill, Parrish, Charlotte Stevenson, Thomas. *Second row:* Scherger, Palmer, Copeland, Gray, Baldridge, Coates, Muse, Keith, Splitter, Durland, Weeks, Stiel. *Front row:* Majors, Chronister, Wilson, Hirtleman, Wertz, Hetland, Hibbs, Ross, Davis, Pruett, Seifert.





SCARAB—*Back row:* Milliard, Woods, Huttig, Martin, Goffman, Hulings, Stubbs, Perkins, *Third row:* Burden, Grutzmacher, Doryland, McCammon, R. Hineman, K. Hineman, Pruett, *Second row:* Fehr, Palmer, Moats, Walters, Kastner, McRae, Mansfield, Sawhill, *Front row:* McCune, Maxwell, Patterson, Durham, Nixon, Brass, Hudelson.



K-CLUB MEN don't take the matter too seriously as they "punish" a new student for not wearing his freshman cap.

K FRATERNITY—*Back row:* Cunningham, Leker, Kalousek, Bender, Chronister, Upham, Johns, Duncan, Gwin, *Third row:* Myers, Killough, Scott, Milliard, Thies, Zeleznak, Bortka, Vargon, Peterson, Borthwick, Kohl, *Second row:* Fanshier, Rues, Peters, Socolofsky, Makalous, Siebert, Hunter, Kier, Rockhold, Williams, *Front row:* McNeil, King, Walling, Mendenhall, Engelland, Dirks, Lill, Wilkins, Doyen, Duncan, Heath. Members whose pictures do not appear are Melvin Stiefel and Leo Wempe.



Pep Groups Direct

EVERY semester an upperclass active from each fraternity is elected to Scarab. Members are those prominent in activities and interested in political work. Good-fellowship is the object of the group, headed this year by David Lupfer.

Paul Chronister was president of K Fraternity, a club open to all men who win their varsity letters. Sponsoring the sale of freshman caps and enforcing the wearing of them is the yearly undertaking of this group. C. S. Moll is advisor.



PURPLE PEPSTERS—*Back row:* Anderson, Bernard, Cawood, Babcock, Larrick, Palenske, Venning, Holt, Hatcher, Lowe, Cooper. *Third row:* Mangels, Johnson, McRill, Hanson, Small, Stewart, Pearson, Botkin, Danielson, Horton, Sperry, Hamilton. *Second row:* Terrill, Green, Dutton, Bishop, Kirk, Cleveland, Hill, Vancil, Johansen, Monroe, O'Loughlin. *Front row:* Holm, Yeo, Darby, Linscheid, Jones, Poole, Jagger, Myers, Clark, Howenstine.

Campus Enthusiasm

Enthusiasm is the special role of the Purple Pepsters and Wampus Cats. Purple Pepsters is a local chapter of Phi Sigma Chi and Wampus Cats of Pi Epsilon Pi.

Headed this year by Margaret L. Hill, the Pepsters bought a \$75 War Bond with the proceeds of the annual Gold Diggers' Ball which they sponsor.

Howard Whiteside was president of Wampus Cats. Vice-president Wendell Bell was voted this year's "King of Pep."



A **PURPLE PEPSTER** initiate proposes to a bewildered swain while "fellow sufferers" cheer her on.

WAMPUS CATS—*Back row:* Whiteside, Sager, Pollock, Maydew, Trechter, Grutzmacher, Perreten, Muchow, Kimple, McGrath, Peck. *Second row:* Bennett, Shirk, Hofer, Kerbs, Profit, Jorgenson, Garton, Eppinger, Ukena, Knight. *Front row:* Fisher, Collins, Lorson, Kershner, Groff, Ferguson, Oberhelman, Cline, Chapman, Chaplin, Mabels.





COSMOPOLITAN CLUB—Back row: Myrtle E. Zener, Georgine H. Creo, Allen N. Webb, Adzianna M. Blochlinger, Mary Frances Isely, Juliet M. Leong. Second row: Roy S. Nagakura, Vernon K. Sato, Howard H. Furumoto, Louis H. Limper, Harvey Harakawa, Abdul R. M. Khalaf. Front row: Elna L. Hanson, George S. Clark, John Mangelsdorf, Enrique Vidal Martins, Thomas W. Doepfner, Victoria Majors, Wilma Gantenbein.

Cosmo Club Promotes International Good-will

COSMOPOLITAN club is organized to promote international understanding on the campus. Its membership includes foreign students and about an equal number of Americans. President this year was Abdul Khalaf from Palestine. Victoria Majors was vice-president, Mary Frances Isely was secretary and Harvey Harakawa was treasurer.

The annual "Feast of All Nations" at which a native dish is served by each foreign student was held in November this year.

Quill Club Is Active

The local chapter, Ur Rune, was established by

the American College Quill club on this campus in 1915. The club aims to promote creative writing among college students. Members are chosen on the basis of manuscripts submitted to be read and judged by a committee.

Special project of Quill club is the publication each spring of "The Mirror," a magazine of creative writing.

This year's officers included: Margaret Anne Massengill, chancellor; R. W. Conover, vice-chancellor; Lois Hodgson, corresponding secretary; Margaret DeDonder, treasurer; Dorothy Dunbar, recording secretary. Miss Ada Rice is faculty sponsor.



QUILL CLUB—Back row: Betty Brass, Robert W. Conover, Dorothy Dunbar, Jean Babcock, Ada Rice. Second row: Lois V. Hodgson, Martha A. Peterson, Dora Lee Danma, Mary Marjorie Willis, Ethelinda E. Parrish. First row: Margaret Anne Massengill, Barbara J. Heller, Allan Kitchen, Margaret M. DeDonder, Jean Wainscott, Hurst K. Majors.

PI KAPPA DELTA—*Back row:* Doris Swalwell, Alma Henry. *Front row:* Mary Marjorie Willis, Maurine A. Pence, Rex Pruett.



Debaters Sponsor Campus Gripe Session

PI KAPPA DELTA, national honorary forensic organization, aims at furthering oratory, debate, extemporaneous speech and the dramatic arts at Kansas State.

Though its activities were somewhat curtailed this year by the war, local members, with Rex Pruett as president, planned to play host to the Missouri Valley Forensic league in April. The meeting was transferred to Kansas university when director Norman Webster left for the armed services. They also sponsored the annual "Gripe Session" at which any student may speak extemporaneously and frankly about his pet peeve. Alma Henry was vice-president and Doris Swalwell was secretary. Faculty advisor was Prof. Norman Webster.

Alpha Phi Omega, national service organization, offers leadership training in scouting. Members are former Boy Scouts.

Start Blood Bank

This year they gave blood to start a plasma bank at a local hospital and continued the work of having Kansas State students' fingerprints sent to the files of the Federal Bureau of Investigation. These are useful for identification in case of disaster. Sponsoring Scout Day on the campus is another Alpha Phi Omega project.

First semester president was Bruce Johnson. Wendell Williams was president second semester.

ALPHA PHI OMEGA—*Back row:* Walter G. Harman, Ted Reed, Clifford J. Harris. *Second row:* Glen E. Cline, Wendell H. Williams, Gene A. Walters. *Front row:* Larry E. Woods, Robert P. Kuhn, John E. Hirdeman.





INTER-SOCIETY COUNCIL—
Back row: Margaret M. Pearce,
Helen E. Elcock, Lucille Owen.
Front row: Wilbur M. Davis, Clancy
Ferguson, Edward G. Buss.

Inter-Society Council Heads Lit Groups

INTER-SOCIETY council consists of two members from each of the three literary societies existing on the Kansas State campus. Each senior representative is succeeded by the junior representative the following year. Browning and Ionian are societies for women and Hamilton is for men. The three groups are organized for the purpose of training students in public speaking and the methods of conducting formal meetings.

The council sponsors an annual oratorical contest entered by two contestants from each of the clubs. This year the council also conducted a forum during World Forum week.

Arranging joint meetings, parties and picnics for the three societies is the business of the council which was headed this year by Lucille Owen. Mrs. E. B. Working is faculty sponsor and Miss Helen Elcock is advisor to the group.

Mary Zoe Stahl presided over the Browning society second semester. At their regular meetings, the women gave book reviews and presented a number of plays. Vice-president was Elizabeth Ploger and recording secretary, Lavina Belle Goodman. Officers first semester were: Betty Drayer, president; Lois Hodgson, vice-president; and Rowene McMaster, recording secretary.

BROWNING LITERARY SOCIETY—Back row: Rowene McMaster, Ethel McMichael, Erma L. Ehrsam, Lavina Belle Goodman, Adzianna M. Blochlinger, Theda Fayne Inslee. Second row: Mabel Irene Lovell, Donice Averne Hawes, Marjorie Lee Force, Virginia L. Suddarth, Marguerite M. Reel, Lucille Owen. Front row: Ann E. Dueser, Mary Zoe Stahl, Elizabeth W. Ploger, Ruth M. Ausherman, Betty J. Drayer, Marjorie J. Russell.



IONIAN LITERARY SOCIETY—*Back row:* Marjorie White, Dorothy L. Wilson, Peggy Pearce, Dorothy L. Scollick. *Second row:* Jo Ann Jefferson, Irene C. Swanson, Delora Nissen, Helen Drake. *Front row:* Jean Werts, Harriet Litton, Eleanor Allison, Mary M. Conrad.



Societies Stress Cultural Development

SPECIAL programs to broaden the literary background of the student are presented at Ionian society meetings on Saturday afternoons. Sometimes the programs are put on by the members themselves, while at other times outside talent is presented. The meetings consist of book reviews and talks on such topics as art, music or prominent literary figures.

Conrad Presided

Mary Martha Conrad, this year's president, presided at the meetings. Other officers were: Dorothy Wilson, recording secretary; Delora Nissen, corresponding secretary; and Marcella Ulrey, program chairman.

Hamilton, the brother society of Ionian, has been on the campus since 1889. During the past year it had several joint parties with the Ionians.

Its weekly meetings give members training in public speaking in the form of discussions and debates.

Faculty advisor for the men's group is Dr. C. V. Williams. Wilbur Davis was president; Dave Holtz, vice-president; H. Richard Holmes, secretary; and Bernard Pierce, treasurer.

The literary societies were practically the first organizations to be chartered on the Kansas State College campus. The societies have been active on the campus ever since their founding.

HAMILTON LITERARY SOCIETY—*Back row:* James M. Brown, John E. Martin, Edred Williams. *Front row:* Lawrence W. Scott, Wilbur M. Davis, David A. Holtz, H. Richard Holmes.





ENCHILADAS—*Back row:* Margaret Hardenbrook, Marilyn Kirk, Peggy McClymonds, Ruth Nichols, Mary Elaine Wood, Virginia Yapp, Marian Oldham, Virginia Lee Green, Edith Dawley, Maxine Myers. *Fourth row:* Loretta Cornelius, Jacqueline Eidson, Barbara Millhaub, Winifred Boomer, Bonnie Callahan, Marian Darby, Amy Griswold, Nan Sperry, Betty Whitney, Drusilla Norby. *Third row:* Adaline Poole, Ocie Alice Taylor, Margaret Farrant, Rita Anderson, Iantha Terrill, Mary L. Monroe, Sally Blake, Dorothy Ratliff, Barbara Beechley, Margaret Mack. *Second row:* Nancy Williams, Jane Riddell, Sybil Bangs, Martha Cleveland, Margaret McCutchan, Joanne Linn, Lillian Hoover, Mary Charlson, Betty Hosmer, Virginia Venning. *Front row:* Margaret Hobbs, Mary Gallaher, Joan Hogue, Jeanne Amos, Virginia Howenstine, Patricia Townley, Patti Barnard, Marjorie McCrory, Ruth Weigand, Marcelle Beckman.

Enchiladas Promotes Panhellenic Spirit

ENCHILADAS is the Greek women's social dancing organization which has as its purpose the promoting of panhellenic spirit.

Its membership includes seven college women from each of the seven sororities. Members are chosen for their dancing ability and personality traits.

Turning to patriotic activities this year, Enchiladas sponsored a war bond and stamp Varsity the first semester and aided in the "Stamp Sessions," weekly college dances given to help with the bond and stamp drive on the campus.

As part of their initiation Enchiladas members sold apples at the football games.

On its list of activities the dancing organization also had two formal dances of much social significance during the year.

Lillian Hoover directed the activities as president first semester, Adaline Poole was treasurer and Barbara Millhaub was secretary. Officers second semester were Roberta Townley, president; Ruth Nichols, vice-president; Rita Anderson, song leader, and Iantha Terrill, secretary.



WHO'S WHOOT STAFF—*Back row:* Houghton, R. Scholz, Vance, Simmons, Vincent, K. Jones, Good, Coltrain, C. Eyestone, Parcel, Havel, Corke. *Fifth row:* Russel, Riffel, Snider, Boyer, Markley, Engle, M. Eyestone, Hildebrand, Walker, Buss, D. Jones. *Fourth row:* McCollom, Madden, White, Moate, Vanskike, Pratt, Bartell, Helen Ramsour, Schubert, Streater, Stockwell. *Third row:* Shively, Riley, Harold Ramsour, Cunningham, Aiken, D. Wood, Borchardt, Flipse, Reimer, Allen, Norby. *Second row:* Davies, Cochran, Taubeneck, Furman, Wiley, Robins, Schroller, H. Leland, Carter. *Front row:* Owen, Butcher, Roelfs, Stratton, Hadley, McMichael, E. Scholz, Carswell, Anderson, Terrill, Hurty, Gleason, Manson.

Collegiate 4-H Club Draws Many Farm Youths

THE largest and one of the most active organizations on the campus is the Collegiate 4-H club, which has a membership of over 500.

Among the many and varied activities carried on by this organization is the publishing of the Who's Who, a 96-page pictorial review of the activities of the College chapter and the other 4-H clubs in the different counties of Kansas. This year the book was under the editorship of Lucille Owen and it will be distributed at the annual 4-H club Round-Up in June.

Other activities include a dinner-dance in the fall, a semi-formal in April, six other dances, and two picnics. The club also sponsors the weekly Saturday afternoon 4-H radio program over station KSAC.

Lois Bartell was awarded the silver loving cup for winning this year's membership drive.

The first semester's president was Keith Jones. Cecil Eyestone directed the club during the spring semester. Prof. M. H. Coe, state 4-H club director, is sponsor of the organization.

COLLEGIATE 4-H CLUB—*Back row:* Ferguson, Nicholas, Carter, Rosenberger, Griffith, H. Wood, Hollis, Shideler, H. Leland, Carlson, Bergmann, Torrence. *Fourth row:* McCall, Bare, Lygrisse, Malone, L. Stacey, Dueser, J. Stacey, Hedge, Bird, Snddarth, Neely. *Third row:* D. Jones, Janssen, Swartz, Boone, Hollis, E. Rogers, M. Rogers, Edde, Kemmerle, Sutter, Grotzbach, A. Leland. *Second row:* Dobrinski, Danford, Smith, Hester, Thompson, Watson, Goyen, Fansher, Ukena, Riffel, Prichard. *Front row:* Ward, Kenyon, Swan, Spurney, Stratton, Vanskike, Boyer, Vogt, McMichael, White, Carswell.





COLLEGIATE 4-H CLUB—*Back row:* Good, Paris, Davis, Parcel, Ehrsam, K. A. Jones, Stockwell, Beebe, Siemer, Doles, Galloway, R. Schulz. *Fourth row:* Streator, Walters, Hollis, V. Engle, L. Snider, L. Engle, Swenson, Easter, Kendall, Schubert, M. Norby. *Third row:* Billings, B. Russel, Walsten, Winger, Chronister, Reimer, Neff, Herrick, Wood, Haggard, Stagg, Wallace. *Second row:* Rall, Stephens, Borchardt, Kuhn, McClaren, Brinkman, Neff, Weller, Abrahams, Cunningham, D. Russel. *Front row:* E. Scholz, Carter, Ficken, Ross, Schoeller, Taylor, M. H. Coe, M. L. Coe, Vincent, Beem, Moate, Houghton, Dreese, McDonald.

Back row: Bayer, Rizek, Hadley, Seward, Helen Ramsour, Humphrey, Beesley, M. Zimmerman, Snyder, Shields, Z. Zimmerman. *Second row:* Hildebrand, K. G. Jones, Battin, C. Bare, Beer, Tindell, Blythe, Cornwell, Staadt, M. Eyestone, McCall, Morrison. *Front row:* Harold Ramsour, Weir, Strickler, Griffith, Keast, Lembright, Brehm, Orsborn, Bradshaw, Shively, Fuqua.



Back row: Carl, Butcher, Simmons, Bryan, Clark, Cooper, Ober, Dunham, Fleske, E. Boyer, Theye, Havel, D. Norby. *Fourth row:* Cochran, Schneider, E. Scholz, Castle, Buss, C. Eyestone, Coltrain, Lunger, Hawes, Lovell, Madden, Bullock. *Third row:* Johnson, Herr, Weldon, Devore, Stevenson, Shannon, Christiansen, Jacobson, Rolf, Wiatt, McCollom, Markley. *Second row:* Nichols, Hendershot, Clark, Peterson, Hadley, Parmely, Riley, Mitchell, Schuler, D. Allen, Glenn. *Front row:* Louthan, Shaffer, Owen, Donovan, Taubeneck, Furman, Robins, Hurty, Hirmon, Lang, Young.





AG BARNWARMER candidates (above) are escorted to the Gym in style. They are Mary Louise Monroe, Delta Delta Delta; Mary Eileen Downie, Pi Beta Phi; Rosemary DeBruler, Van Zile hall; Amy Griswold, Chi Omega; and Marjorie Davies, Clovia. At a milking contest Mary Louise Monroe (below) looks happy, but Amy Griswold (below, right) looks perturbed. Amy looks happier (above, right) as she is crowned queen at the Barnwarmer, and the dancers (right) seem gay about the whole thing.



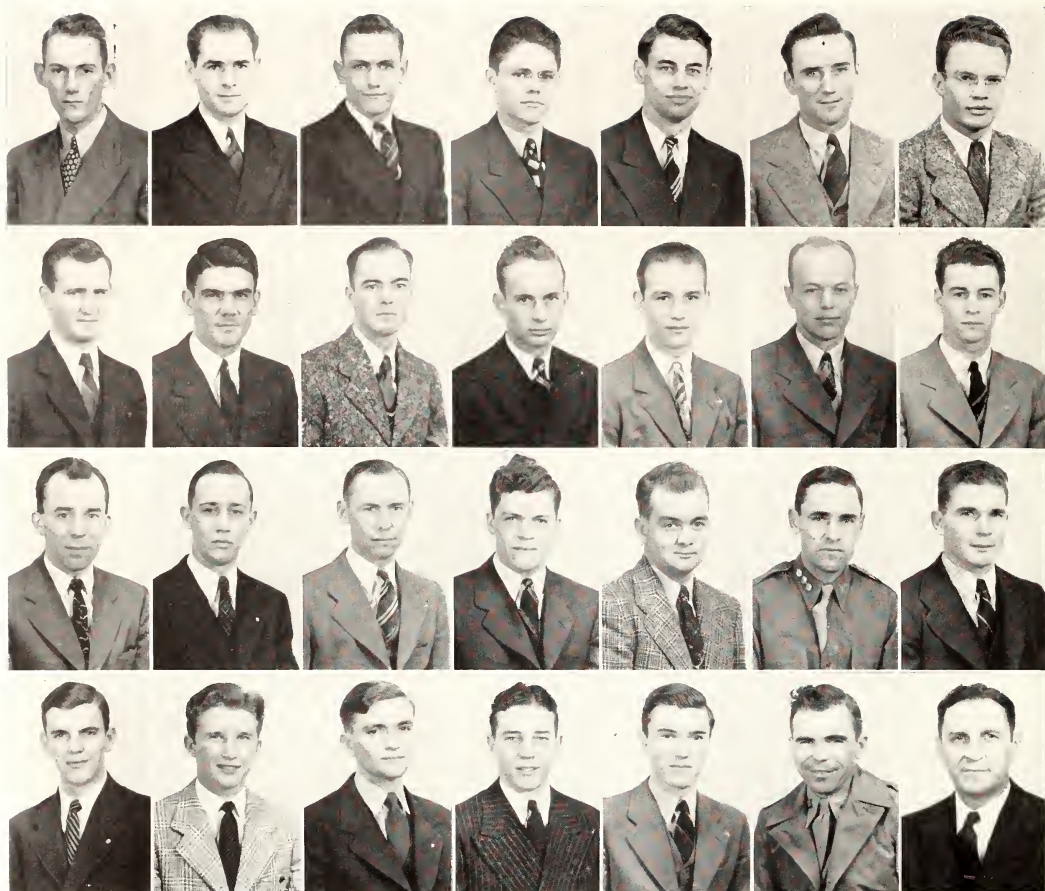

ALPHA ZETA—*Top row:* Walter Smith, John Weir, Charles Worthington, Darrell Russel, Marlo Dirks, Norman Kruse, Robert Pickett. *Third row:* Lowell Penny, Paul Kelley, Warren Schlaegel, Carl Overley, Don Wood, Roger Murphy, Bill Hadley. *Second row:* Joe Jagger, Harold Hackerott, Keith Jones, George Curtis, Jack Cornwell, Bill Robertson, Paul Chronister. *Bottom row:* Arthur Hibbs, John Aiken, Chester Wood, Chase Wilson, Edward Reed, George Inskeep, G. A. Filingier.

Alpha Zeta Picks High-Ranking Ag Students

SCHOLARSHIP, leadership, character, and personality are the bases upon which students of agriculture are selected for membership in Alpha Zeta, the national honorary fraternity for ag students.

Each semester new members are elected from the upperclassmen who stand in the upper two-fifths of their class in scholarship.

Medal Is Awarded

The main purpose of Alpha Zeta is to promote

the interests of agriculture. Each year the fraternity awards a medal to the freshman in the School of Agriculture who has the highest scholastic average for the year. This year the medal was won by John Hirleman of Wichita.

Other activities of the fraternity include a stag banquet, a dinner-dance, and an annual smoker.

Don Wood is the chancellor of Alpha Zeta for 1943. Roger Murphy was this year's chancellor.



BLOCK AND BRIDLE—*Back row:* William B. Robertson, James E. Leker, Thomas M. Kirk, Bob Johnson, Paul Seward, Joe B. Chilen, Rufus F. Cox, Max Morrison. *Third row:* Bill Ransopher, Douglas George, Bud Bolton, C. E. Aubel, Jack Cornwell, Wayne H. Ukena, Willis Walsten, Arthur Worthington. *Second row:* James H. Shaver, A. D. Weber, Andy J. Schuler, F. W. Bell, Russell C. Klotz, C. W. McCampbell, H. L. Ibsen, Eldon Reichart, Paul Q. Chronister. *Front row:* Edwin A. Kline, Richard E. Johnson, Paul H. Schroeder, Floyd L. Frisbie, John R. Massey, Walter H. Smith, George W. Curtis, Kenneth E. Griffith, Harold L. Hackerott.

Block-Bridle, Tri-K Are Active Ag Groups

THE Block and Bridle club is a national organization for students interested in animal husbandry. The club sponsors the student livestock judging contest each spring. Additional activities include two dances and two picnics during the year.

Cornwell Is President

Jack Cornwell acted as president of the group this year, John Massey was vice-president, Walt Smith was treasurer, and Art Worthington was the secretary.

Prof. Rufus Cox is faculty advisor for the club.

The Klod and Kernel Klub, better known as "Tri-K," is made up of students in the Agronomy department.

Among other activities the Kansas chapter publishes the news letter for the student section of the National Society of Agronomy. A crops judging contest in the spring semester and a steak fry and picnic in the fall semester constitute other activities of the club. Don Wood is president.

TRI-K CLUB—*Back row:* Darrell A. Russel, Bill Wieland, Carol C. Montgomery, Oral Brunk, Carl R. Gray, Melvin S. Burkhead. *Second row:* Marvin B. Clark, Chester B. Wood, Corliss D. Goyen, Leslie H. Sherman, Bill Parnely, John W. Kraus, Charles W. Herrick. *Front row:* Sammel E. Claar, Joe E. Jagger, Floyd L. Frisbie, Robert C. Pickett, Donald R. Wood, Lt. William D. Hadley, Norman L. Kruse, Walter A. Moore.





DAIRY CLUB—*Back row:* Allan B. Neely, LeRoy O. Sidfrid, Roger Wilkowske, Kenneth Burchman, Bill Dennis, Gerald McCall, Richard Sackman. *Second row:* James N. Shively, Earl N. Phillips, Maynard L. Abrahams, Stanley Fansher, Harry W. Mudge, Jr., Edward A. Reed, Daniel Durniak. *Front row:* Malvin G. Johnson, John R. Weir, Ivan Strickler, E. Dale Watson, Chase C. Wilson, John M. Aiken, Bob J. Flipse, Harold L. Cox.



KENNETH CHAPMAN receives the Alpha Mu award to the outstanding freshman in milling industry last year.

Seminar and Honorary

THE Kansas State College Dairy club is made up of students of the Department of Dairy Husbandry.

This year's activities included a stag party, a steak fry, a spring picnic, three judging contests, and the serving of meals to dairymen attending Farm and Home Week. John Aiken was president.

Alpha Mu is the only honorary milling fraternity in the world. Membership is limited to milling students with leadership qualities and high scholastic standing. Warren Schlaegel is president.

ALPHA MU—*Back row:* Lester J. Brenneis, Jack Muse, Eldon Gladow, Morris Buckman, J. E. Anderson, Ronald G. Billings, Hall Milliard. *Second row:* Foster W. Yeager, Warren Schlaegel, Arthur N. Hibbs, Emery C. Swanson, E. G. Bayfield, C. O. Swanson. *Front row:* William W. O'Donnell, Warren F. Keller, B. Marlo Dirks, Kenneth R. Chapman, R. O. Pence, John A. Johnson, Ernest L. Semersky.





SEARS CLUB—*Back row:* Hamilton, Orr, Line, Wilkowske, Tolson, Lawrence, Rolf, Keith, Winteroth, Castle. *Third row:* Johnson, Bolton, Hildebrand, Abrahams, Henby, Engle, Tindell, Penny, Russel, Doan. *Second row:* Kolterman, Rall, Flipse, Wilson, Goetsch, Aiken, Kelley, Yaussi, Wood, Smith. *Front row:* Moran, Watson, Francis, Shank, Fish, Yunghand, Wendland, Smith, Mitchell, Hadley.

Ag Clubs Supplement Class Training

THE Milling association is a seminar group composed of all students in the Department of Milling Industry. Dr. R. O. Pence is the faculty advisor of the association and Marlo Dirks is president.

The association is composed of about forty members and has for its purpose the development of a better understanding between milling students and faculty members.

The association sponsors a football and a basketball team. Their annual get-together is a picnic in

the spring.

John Aiken is president of the Sears club, an organization of students who have received a Sears-Roebuck Agricultural Foundation Scholarship.

Scholarships are awarded to outstanding high school graduates who, by their work in F.F.A. or 4-H clubs, have distinguished themselves.

The local Sears club was organized in 1937 by the first group to receive these scholarships. Sponsor of the club is Assistant Dean C. W. Mullen.

MILLING ASSOCIATION—*Back row:* Lester Brenneis, Jim Johns, Jack Muse, Homer Elling, Foster Yeager, Ronald Billings, Ernest Semersky. *Third row:* Warren Schlaegel, William Hanser, E. G. Bayfield, C. O. Swanson, J. E. Anderson, Hall Milliard, J. W. Fitzsimmons, Elwin Todd. *Second row:* Eldon Gladow, Morris Buchman, Emery Swanson, William O'Donnell, Warren Keller, J. Fred Conn, Howard Teagarden, John Johnson, R. O. Pence. *Front row:* Norris Olson, Arthur Hibbs, Stephen Loska, Eugene Swenson, Marlo Dirks, Donald Pitts, Kenneth Chapman, James Otto, George Dutton, Max Wolfing.





AG EC CLUB—*Back row:* Merlin Line, David Bogart, Cecil Eystone, Wallace Anderson, Glen Schulthess, Dale Knight, Willard Barry. *Third row:* Harold Snyder, Floyd Rolf, Lloyd Billings, Lowell Blaser, Gale Breed, Charles Glenn, Mervin McKinsey, Dale Hamilton. *Second row:* Roger Murphy, Timothy Ingram, Roland Junghans, Ralph Schlicht, Bill Davis, Harold Riley, Raymond Clark, Donald Flentie, Charles Stevenson. *Front row:* Harvey Snapp, John Hirtleman, Keith Fish, Lee Doyen, Norman Whitehair, Oid Wineland, John Vawter, Murray Goldfarb, Paul Kelley, George Stephens.

Ag Ec Students Have Social, Professional Group

THE AG EC club is a social and professional organization of the students in Agricultural Economics. It is organized for the purpose of promoting further friendship between the faculty and students.

Meetings are held twice a month and students and faculty members lead group discussions on some phase of agricultural economics. During Farm and Home Week, tours are arranged by club members for the visitors.

However, business is not the only concern of the Ag Ec club, for a smoker and picnic were also in-

cluded in this year's activities. This year's president was Merlin Line. Dr. W. E. Grimes is faculty sponsor.

The Danforth Fellowship is composed of students who have been awarded the Danforth scholarship. The object of this group is to carry on the work of the Danforth Foundation on the Kansas State campus. All of the members have attended the summer camps conducted by the national organization.

Meetings are held once a month. Prof. L. F. Payne is the faculty advisor. James Cunningham was president of the club this year.

DANFORTH FOUNDERS—*Back row:* Marjorie G. Davies, Donald E. Riffel, Edward G. Buss, Roberta Townley, Elaine Rohrer. *Second row:* Mary Pratt, Marcile Norby, Keith G. Jones, Mary R. Vanskike, Beth A. Froning. *Front row:* Bernard W. Knowles, Chester E. Peters, John M. Aiken, James S. Cunningham, Roger Murphy.





BRIG. GEN. HOGE chats with Dean Seaton after telling an assembly of engineering students about the construction of the Alcan Highway.

Govern Engineers

OF GREAT interest to all engineering students was the presentation of Brigadier General Wm. M. Hoge, commander of the Ninth Armored Division, at an all-engineering assembly December 10. General Hoge, who talked on the Alcan Highway, was in charge of the entire road during its highly marveled construction.

Governing all engineering students, the 1942-43 Engineering council is the student administrative body of the Engineering school. This council is composed of executive officers elected at large and members chosen within special groups.

Council Is Representative

Every student in the Engineering school is a member of the Engineering association. The council, representing the members of the association, appropriates the general engineering seminar fees of the entire school, considers all proposals submitted to it from the inner organizations of the school, and arbitrates on all judiciary matters which arise. The council's president was George Mendenhall, vice-president, Max Gelwix. Assistant Dean M. A. Durland is faculty sponsor of the Engineering association.

ENGINEERING COUNCIL—*Back row:* Ed Hellmer, Max Gelwix, Keith Anderson, Leon Findley. *Front row:* Charles V. Jakowatz, Grant Marburger, George Mendenhall, Roger Slinkman, Wesley Buchele.





SIGMA TAU—*Back row:* McDonald, Doel, Willis, Hanks, Honza, Hamm, Findley, Myers, Hawkins. *Third row:* Leuze, Baner, Peine, White, Williams, Daniels, Davis, Seifert. *Second row:* Lacey, Heinsolm, Kolsky, Hetland, Jakowatz, Anderson, Hellmer, Parsons, Ross, Kent. *First row:* Swafford, Volkmann, Foveaux, Hudson, Smith, Slinkman, Peterson, Schreiber, Osburn, Sizemore.

Sigma Tau, Steel Ring Honor Engineers

SIGMA TAU has the distinction of being the only national honorary society for engineers from all departments. The membership is made up of outstanding engineers who are chosen from those with high scholastic standing in the school. The wide activity program of the society was under the leadership of Robert Myers this year. The sponsor is Prof. L. V. White.

Service to the School of Engineering and Archi-

ture is the purpose of Steel Ring, honorary engineering fraternity. Membership bids, highly coveted among the students, are based upon leadership, scholarship, and extra-curricular activities. Activities center around various school projects. Officers for this year included George Mendenhall, president; and Grant Marburger, vice-president. Prof. L. M. Jorgenson is faculty sponsor.

STEEL RING—*Back row:* Don Stuewe, George Campbell, Donald Willis, Lacey Kent, Arthur Holste, J. W. Greene, L. M. Jorgenson. *Third row:* Charles Lacey, James Swafford, Herb Martin, Paul Larson, Ed Hellmer, Leon Findley, Saul Rosen, Howard Whiteside. *Second row:* Grant Marburger, Warren Corbet, Dick Eddington, Keith Anderson, Frank Jones, Robert Schreiber, Richard Sizemore. *Front row:* Charles Jakowatz, Wesley Buchele, Max Gelwix, Vance Miller, Tom Boosinger, George Mendenhall, Roger Slinkman, Archie Hyle.





PI TAU SIGMA—*Back row:* Glenn F. Doel, Bill Buser, Donald D. Davis, Ben J. Mills, Ken Barnes, Ben Burdette. *Second row:* J. R. Hamm, Donald W. Honza, Marvin E. Reinecke, Rex R. Taylor, Norman R. Ross, Lee R. Rarick, John E. McFall. *Front row:* Boyd B. Brainard, David J. Blevins, William R. Kimel, Edward Williams, Vern Heinsohn, Raymond H. Shideler.

Mechanicals, Electricals Have Honoraries

THE honorary mechanical engineering fraternity, Pi Tau Sigma, has played an important part in promoting general welfare in the department. Members are selected on the qualities of leadership, scholarship, and service, based upon their service during the first two years in college.

Award to Sophomore

A goal worth working for is the annual award made by the fraternity to the outstanding sophomore in mechanical engineering. President of Pi Tau Sigma this year was David Blevins.

To recognize "those men who by their attainments in college or practice have manifested a deep interest and showed exceptional ability in their chosen life's work" — Eta Kappa Nu was organized for the electrical engineer. The student association on this campus fulfills this purpose by recognizing those students showing outstanding ability in electrical engineering, and has established a prominent place for itself in the engineering division. The association's president for this year was Bob Parsons. Prof. R. M. Kerchner was faculty sponsor.

ETA KAPPA NU—*Back row:* Joe McDonald, Raleigh Cossaart, H. C. Hanks, Gene Swafford, Robert Dennison, Raymond Warner, Leon Findley, Daryl Hawkins. *Second row:* Robert Schreiber, Charles Jakowatz, Clair Barb, George Hetland, Bob Lucas, Gordon Osburn, Bob Parsons. *Front row:* Roger Slinkman, Loyd Peterson, Kenneth Johnson, Darren Schneider, Byron Farnsworth, Donald Myers, Harold Volkmann.





AMERICAN INSTITUTE OF ELECTRICAL ENGINEERS—*Back row:* Graham, Rolf, McDonald, King, Swindler, Whiteside, Beckwith, Gault, Hewson, Swanson. *Second row:* Warner, Smith, Danford, Kingsley, Bukovatz, Teeter, Grier, Dennison, Findley, Williams. *Front row:* Cossaart, Heland, Chessmore, Suiter, K. Johnson, Crooks, Roloson, Murphy, Wilcox, Fichtner.

A. I. E. E. Is Active Professional Group

SERVING as the connecting link between the student electrical engineer and practicing engineers in the electrical field, the student branch of the American Institute of Electrical Engineers is an active professional organization on the Kansas State campus.

The national organization promotes the formation of student branches and grants student membership at a reduced rate. Through work in the student branch activities, the student engineer is acquainted

with some of the problems of his profession. Meetings, which are held twice a month, give the members an opportunity to hear professional talks and become acquainted with successful electrical engineers.

Officers of the Kansas State branch of the American Institute of Electrical Engineers during the past year were: Roger Slinkman, chairman; Charles Jakowatz, vice-chairman; William Dague, corresponding secretary; and Daryl Hawkins, treasurer.

AMERICAN INSTITUTE OF ELECTRICAL ENGINEERS—*Back row:* Rice, Sanders, Copeland, Hegler, Hanks, Kingsley, Bootman, Richardson, Thomas, Field, Dague. *Fourth row:* Walker, Mingle, Swafford, Machin, B. Johnson, Swanson, Reed, Henthorn, Logan, Amsler, Ward. *Third row:* Grote, Parsons, Schreiber, Jakowatz, Lucas, Hammett, Grilben, Doepfner, Osburn, Dawley, Kirchner. *Second row:* Tabberer, Moseley, Volkmann, Humes, Schneider, Volkel, Myers, Slinkman, Peterson, Farnsworth. *Front row:* Hawkins, Mauch, Tribble, Wirtz.



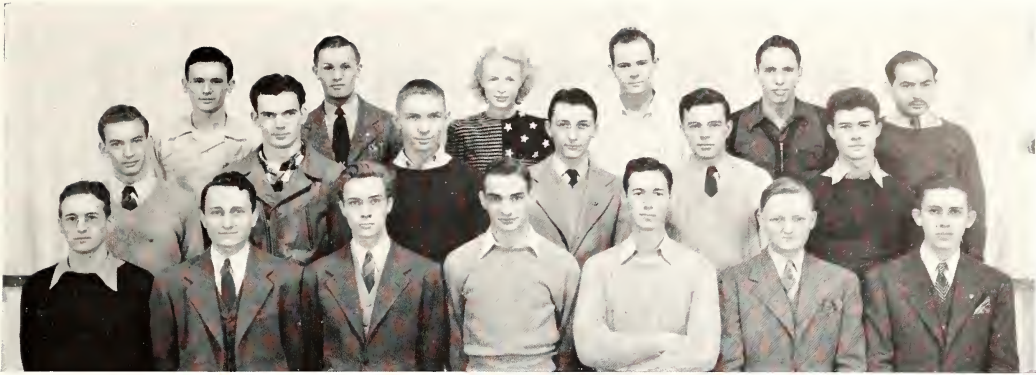

AMERICAN INSTITUTE OF ARCHITECTS—*Back row:* Donald Willis, Glen Cline, Audrey Durland, Robert Keith, Don Westbrook, Robert Rosenfeld. *Second row:* John B. Rogers, Don Maskill, Robert S. Ekblad, Billy E. Schmidt, Cecil E. Holland, Charles R. Beardmore. *Front row:* Glenn Barngrover, Dale Dronberger, Richard Swanson, David Holtz, Richard Sizemore, Paul Behrent, Marshall Braly.

Organizations Link Engineering Students

THE student branch of the American Institute of Architects is enjoying its fourth year of existence on the campus of Kansas State College. The organization serves as a link between the architecture and architectural engineering students, as well as a source of information on recent building trends. Contact with professional architects and engineers has proven invaluable to student members. Prof. Paul Weigel is faculty advisor of the group which was headed by Don Willis.

David Lupfer led the American Institute of Chemical Engineers through another active year. The group brings many prominent industrial men to the campus each year as speakers for its meetings. Dr. E. H. Northey of the American Cyanamid company was the outstanding speaker of this past year, attracting a large audience from members and the public. A view of practical chemical engineering is gained through the various activities—and friendly contacts through social meetings.

AMERICAN INSTITUTE OF CHEMICAL ENGINEERS—*Back row:* Stuewe, Signor, Lareau, Kirkpatrick, Seymour, Campbell, Greene, Spencer, Winters, Wedd, Folz. *Fifth row:* Kreth, Leuze, Brown, Rieb, Martin, Harvey, Walters, Donaldson, Buchholtz, Brewer, Maldoon. *Fourth row:* Bauer, Fisher, Guthrie, Foveaux, Findley, McClaren, Swenson, Olson, Staadt, Fuller, Cochran. *Third row:* Steyer, Hudson, Hoover, Rodgers, Pryor, Berner, Jones, Stevenson, Galle, Gessell. *Second row:* Trechter, Schwirtz, Hart, Quackenbush, Prewitt, Arnold, Clark, Siegele, Kilkenny. *Front row:* Schulman, Baldrige, Palmer, Landis, Elton, French.





AMERICAN SOCIETY OF CIVIL ENGINEERS—*Back row:* Jim Sealey, Robert Walker, Max Gelwix, Vance Miller, Dennis Hemmer. *Fifth row:* Max Oelschlaeger, Lloyd Gebhart, Van Keith Anderson, Lester Newkirk, Larry Smith, Karl Eberle, M. R. Hoffman, L. V. White. *Fourth row:* Dick Eddington, Max Clark, Perry Peine, J. A. Wilson, Lee Lennington, Kenneth Henry, Reed Morse. *Third row:* Archie Hyle, Clyde Woods, Herbert Beyer, Frank Jones, Paul Newcomer, Don Grutzmacher, Ellis Gish. *Second row:* G. M. Pyle, Lonnie Emerson, Ray Mills, Orval Daniels, J. R. Stallings, Grant Waggoner, Lacey Kent, Paul Jorgenson, Bob Muchow, Loren Gibson, Willer Mansfield. *Front row:* F. F. Frazier, George Campbell, Byrle Womble, Harold Lear, Don Nicholson, Jim Borden, Alfred McGahen, Page Wagner, Leo Conwell, Mac Newsom.

Civils Bring Highway Builder to Campus

EVERY junior and senior civil engineering student is introduced to the problems with which he, as a young engineer, will be confronted in practice through his membership in the American Society of Civil Engineers.

The organization, through the leadership of Vance Miller, president, and Max Gelwix, vice-president, was responsible for securing the outstanding speaker for general engineering seminar of the year, Brigadier General Hoge, builder of the now famous Alaskan

Highway.

The American Road Builders' association is concerned primarily with giving the latest information on the problems of airport and highway construction to its members. Many interesting speakers have made up their programs this year, and social meetings consisted of a smoker last fall and a barbecue this spring. Membership is open to any junior or senior engineering student. The officers included Lacey Kent, president, and Don Grutzmacher, vice-president.

AMERICAN ROADBUILDERS—*Back row:* J. R. Stallings, Grant Waggoner, Dick Eddington, Orval Daniels, Alfred McGahen. *Third row:* Lonnie Emerson, Lloyd Gebhart, Van Keith Anderson, Clyde Woods, Robert Walker, Page Wagner, Lacey Kent, Jim Borden. *Second row:* Arthur Martens, Jim Sealey, Mac Newsom, Byrle Womble, Paul Newcomer, Paul Jorgenson, Bob Muchow, George Campbell, Loren Gibson, Frank Jones. *Front row:* Melvin Hoffman, Herbert Beyer, Dennis Hemmer, Archie Hyle, Kenneth Henry, L. H. Koenitzer, Lee Lennington, Don Grutzmacher, Larry Smith, Vance Miller.





AMERICAN SOCIETY OF AGRICULTURAL ENGINEERS—*Back row:* Everett Stephenson, Marvin Odgers, Sidney Brettschneider, Howard Wood, Robert Calgren, Wayne Smith, *Third row:* Bernard Taub, O. C. Baker, F. C. Fenton, A. H. Holste, E. D. Headrick, H. T. Fuqua, *Second row:* J. W. Martin, L. H. Schoenleber, W. M. Carleton, Elias Bloom, Lowell Haggard, Harold Ramsour, Gene Bohndlust, *Front row:* Elmer Vogt, Robert Lamb, Warren Corbet, Wesley Buchele, Wilbur Davis, Herman Grant, Allan Kitchen, Earl Palmberg.

Seminar Groups Give Job Advice to Engineers

THE American Society of Agricultural Engineers was founded at the University of Wisconsin in 1907. The Kansas State student chapter was formed twenty years ago. Its programs, which pertain to engineering and agricultural subjects, bring students and faculty into close contact, and acquaint the students with the problems encountered in the business world.

The senior American Society of Mechanical Engineers is the only strictly senior organization of its

kind in the School of Engineering. With an eye to the future, the president, Sam Jewett, and vice-president, Bob Myers, invited seminar speakers to discuss the relative merits of the many jobs now available in the technical, petroleum, industrial and aeronautical engineering fields. Other meetings featured motion pictures, and still others presented speakers from leading industries. Social events of the past year included a smoker in the fall and a spring picnic.

A.S.M.E. SENIORS—*Back row:* Engwall, Buser, Atherton, Kolsky, Martin, Rarick, Smoll, Hamm, Rosen, Berkey, Green, *Fourth row:* Butler, Waibler, Parhomek, Robertson, Mustard, Shideler, Hearn, Tucker, Taylor, Honza, *Third row:* Priddy, Ross, Blevins, Carver, Fletcher, Hunter, Biege, Byers, McGee, MacGregor, *Second row:* Reinecke, McLain, Westermann, Konz, T. Myers, Boosinger, Frusler, Jewett, Quick, Bendersky, Cooper, *Front row:* R. Myers, Doel, Kaul, Austin, Siegle, Cloepfil, Koontz, Burdette, Weckerling, Mills, McDaniel.





A.S.M.E. JUNIORS—*Back row:* McFall, L. Smith, Akers, Don Wilson, Fiskin, Thompson, Durham, Larson, Bennett, Snyder, *Second row:* McVey, Dildine, David Wilson, Oborny, Budden, Lanphere, Conely, Bonebrake, Hall, Hamer, *Front row:* Lorson, Crawford, Illian, Lindholm, Edwards, McDonald, Holmes, Kastner, Funk, Iddings.



A.S.M.E. JUNIORS—*Back row:* Gorman, Sato, Shidler, Borg, Harakawa, Stokely, *Third row:* Schuster, Streib, Barnes, Gurtler, Hulings, Seifert, Crabh, McAdoo, Riney, *Second row:* Schuler, Van Sickle, Henry, Davis, Elliott, Schultz, Newlin, Fleske, Bettinger, Elliot, *Front row:* Crook, Ridlon, Spoelstra, Fitch, Rowlen, Kimel, Patterson, Zeleznak, Messerli, Lindau, Totten.

A.S.M.E. SOPHOMORES—*Back row:* O'Neal, Ewald, D. B. Johnson, L. O. Johnson, Vanskike, Welch, Ancell, J. Smith, Landau, Nelson, Stephens, *Fourth row:* Douglass, Frank, Barber, McCauley, Luchring, Miller, M. L. Johnson, Bolliger, Converse, Cope, Berger, *Third row:* McLain, Alford, Barb, Coulson, Clark, Shaw, Mead, Doll, Muck, Preston, Clay, *Second row:* Vance, Tripp, Medved, Poole, Schindling, Zollinger, Hodgson, Mannis, Hochuli, Machen, Tarrant, *Front row:* R. Smith, Manos, Fortmeyer, Haley, Bitter, Richards, Vining, Hesselbarth.





SIGMA DELTA CHI—*Back row:* Paul L. Dittmore, C. J. Medlin, R. I. Thackrey, E. M. Amos, E. T. Keith, *Second row:* R. R. Lashbrook, Jay Helm, Leland Smith, Eugene Hill, Jack Eckhart, *Front row:* Don Richards, Dick Remington, Bob Cahagen, James Miller, Bob Hilgendorf, Hurst Majors, Jr.

Journalists Are Active

SIGMA DELTA CHI and Theta Sigma Phi are national professional organizations for journalists. C. J. Medlin is faculty advisor for the men's group and Miss Jane Rockwell is the Theta Sig's faculty sponsor.

The two organizations sponsor an annual journalism picnic to celebrate newspaper week. Sigma Delta Chi was headed first semester by Hurst Majors and second semester by Don Richards.

Theta Sigs, with Mary Margaret Arnold as president, collected magazines for the soldiers in Fort Riley hospitals.



COED JOURNALISTS help faculty members C. J. Medlin and R. I. Thackrey tap a keg of cider at the Theta Sigma Phi-Sigma Delta Chi-sponsored "Journalism Bust."



THETA SIGMA PHI—*Back row:* Mary Anne McNamee, Mary Ann Montgomery, Margaret Wunsch, *Second row:* Mary Margaret Arnold, Alma Henry, Charlotte Collins, Arlene Shoemaker, *Front row:* Margaret Reissig, Peggy McClymonds, Grace Christiansen.



BUSINESS STUDENTS ASSOCIATION—*Back row:* Rosemary Grady, Helen J. Carlson, Naomi M. Schoeller, Elaine Hershey, Bonnie J. McRill, D. Charlene Louthan, Virginia C. Knauer, Dorothy Lou Wilson, Amy R. Griswold. *Third row:* Harold D. Poland, Robert C. Floersch, W. E. Grimes, Ralph B. Glotzbach, Arthur L. Hildenbrand, Victor K. Roper, Harvey K. Wingerd, Ella Mae Stinson, Elizabeth N. Reed, Elda Warner. *Second row:* Oscar S. Gellein, Carrol K. Ward, Curtis Wilson, Wendell H. Williams, Merle H. Brehm, John M. Koger, Clemeth A. Abercrombie, Wayne W. Prichard, H. Eugene Patterson, Neil Wilkinson. *Front rows:* Cornelius C. Edell, Fred H. Mueller, Clifford D. Makalous, H. M. Stewart, Harry O. Lytle, Edward Downard, Gerald W. Klema, Arthur J. Cordes, Kenneth L. Fyler, Samuel A. Klema, Mark D. Bryant.

Business Students Hear Commerce Leaders

OPEN to all students in the curriculum of business administration, the Business Students' club meets regularly in order to hear speakers in the field of commerce. The group also sponsors a field trip to Kansas City each year.

John Koger presided over the club both semesters and Dr. W. E. Grimes acted as faculty sponsor.

To replace Bob Kirk, who left school at mid-semester, Art Cordes was elected president of Alpha

Omega chapter of Alpha Kappa Psi, national professional commerce organization. Prof. C. R. Thompson is faculty advisor.

Twice during every month the members of Alpha Kappa Psi hold business and professional meetings, at which times they hear lectures by business men in their line of work. The society annually presents a scholarship medallion to the business administration junior with the highest grades.

ALPHA KAPPA PSI—*Back row:* H. Eugene Patterson, G. Wilber Mecker, Duane S. Grove, Victor K. Roper. *Second row:* Richard W. Carlgren, Arthur J. Cordes, Clarence E. Stewart, John M. Koger. *Front row:* Edward Downard, Jr., Charles S. Holtz, Gerald W. Klema, Arthur W. Fadden.





MU PHI EPSILON—*Back row:* Esther I. Wiedower, Catharine Thomas, Bernice Anderson, Lorraine E. Johnson, Lois E. Johnson. *Front row:* Clarice M. Painter, Wilma K. Price, Ruth Hartman, Hilda R. Grossmann.

Arts-Sciences Honoraries Stress Scholarship

MU PHI EPSILON, honorary music fraternity for women, presented its annual recital in April. Each member took part vocally or instrumentally. The purpose of the organization is the advancement of scholarship, fellowship and the recognition of women composers.

Wilma K. Price was president of Mu Phi Epsilon this year. Hilda R. Grossman was vice-president; Esther Wiedower, secretary; and Clarice M. Painter, treasurer.

Phi Alpha Mu is an honorary organization for women in the School of Arts and Sciences. It was announced this year that for the 1941-1942 school session, Phi Alpha Mu excelled scholastically all other campus groups, social and honorary. Their average was 2.413 out of a possible 3 points. This year's president was Mary Marjorie Willis. Miss Stella Harriss continued as faculty advisor. Virginia Bell won the \$25 award to the pledge with the highest grade average.

PHI ALPHA MU—*Back row:* Mary Schroller, Betty May Wilson, Elaine Rohrer, Virginia Bell, Flora Lancaster, Freda Landis, Lorraine Johnson, Mary Anne McNamee. *Second row:* Betty Kay Pierce, Bonnie McRill, Betty Brass, Margaret Massengill, Mary Ann Montgomery, Virginia Suddarth, Mary Jean West, Aileen Hostinsky. *Front row:* Mary Margaret Bishop, Virginia Lee Green, Jean Werts, Virginia Saathoff, Zelma Finn, Mary Alice Pile, Kathleen Emmert, Ann Dueser.





PHI EPSILON KAPPA—*Back row:* Orley G. Burgess, Thomas M. Evans, Anthony G. Clementi. *Second row:* Don E. Leavitt, Fred B. Kohl, L. P. Washburn, Fritz G. Knorr. *Front row:* Bill V. Payne, Dean T. Lill, Al Rues.

Athletes Belong to Phi Epsilon Kappa

PHI EPSILON Kappa, national professional fraternity for men in the Department of Physical Education, has scholarship as a basis for its membership.

The Kansas State chapter hears monthly lectures by instructors in the Athletics department. But there's a social side to membership in Phi Epsilon Kappa, too. Twice a year they have joint parties with women majoring in physical education. President of the club this year was Dean Lill. Prof. L. P. Washburn is faculty advisor.

Named for Grad

Williston Geology club, named for Samuel W. Williston, a graduate of Kansas State, is composed

of students majoring in geology.

Claude Matthews, president of the organization this year, was one of six advanced students in the department to take a 700-mile field trip to south-eastern Kansas. The expedition, sponsored by the Geology club, was for the purpose of studying the various formations of rock in the Pennsylvania period. Many specimens were collected by the students in the geologic section of Manhattan, Bonner Springs and Galena.

The geologists also sponsored a seminar regularly. Outside speakers were heard frequently on the programs of this club. Faculty advisor for the group is Prof. A. B. Sperry.



WILLISTON GEOLOGY CLUB—*Back row:* Claude W. Matthews, Joseph R. Chelikowsky, Marian M. Young, Vincent B. Combs. *Second row:* Wendell B. Johnson, Warren Sies, Jack Kilkenny, Willis H. Alderman. *Front row:* A. B. Sperry, Norman R. Meriweather, Stanley Batdorf, Warren Hicks.



HOSPITALITY DAYS visitors (left) are impressed with the effects of various diets on white mice. Grand finale of the annual home economics exposition is the Hospitalsity Hop in the Gym (right).

Hospitality Days Stress War Adjustments

THE thirteenth annual Hospitality Days exposition of the School of Home Economics was held on April 15 and 16 this year despite transportation difficulties for those who generally attend. Wilma Staehli was general chairman of this year's Hospitality Days, the theme of which was "We Also Serve."

A reception in Recreation Center on Thursday evening replaced the usual opening banquet. Exhibits were on display only Friday instead of on two days as in previous years.

Exhibits Stress Home Front

The exhibits were designed to show the different phases of work in the Home Economics school as they

relate to the war situation. They showed how the home economist can best serve herself, her community and her nation on the home front. Special emphasis was placed on the work of the dietitians and nurses in the war. During the exposition, high school girls, home economics teachers and women from all over the state visited the campus. Besides being shown the exhibits, the visitors were entertained at various meetings and round tables.

The activities were climaxed by the annual Hospitalsity Hop in Nichols Gymnasium. The theme of this year's hop was "This Is Worth Fighting For." Music was furnished by Matt Betton's orchestra.



HOSPITALITY DAYS COMMITTEE
— Back row: Clara Jo Fair, Edith Willis, Dorothy Krans, Janice Hmt.
Second row: Maryellen Henderson, Helen Ramsour, Margaret Collings, Wilma Staehli. Front row: Marian Moeller, Loma Jane Robley, Marcile Nerby, Beth Froning.



OMICRON NU—*Back row:* Jean A. Babcock, Nan L. Sperry, Wilma M. Staehli, Edith M. Dawley, Carol M. Stevenson. *Second row:* Jean F. Alford, Emily I. Wray, Gladys L. Devore, Helen Pierpoint, Fern Roells. *Front row:* Loma Jane Robley, Margaret Bayless Jagger, Virginia Van Meter, Marcile Norby, Maryanna Lock.

Home Economics Clubs



OMICRON NU members are swamped with guests as they serve tea to home economics students.

THETA chapter of Omicron Nu was established on the campus in 1915. Members of this honorary national home economics professional society are seniors and juniors. President this year was Maryanna Lock. Miss Alpha Latzke was faculty advisor for the group.

Executive council is the governing body of Home Economics club. Members are committee chairmen of the various groups in Home Economics club—freshmen club, service club, radio club, publicity club and nursing club. Marcile Norby headed the council and Miss Margaret Raffington was sponsor.

HOME ECONOMICS EXECUTIVE COUNCIL—*Back row:* Hermagene Palenske, Wilma Staehli, Margaret Ann Collings, Emma Lou Thomas, Wilma Jean McDowell. *Second row:* Miss Margaret E. Raffington, Martha Goheen, Maryellen Henderson, Virginia Gemmell, Marian Ober. *Front row:* Marcile Norby, Beth Stockwell, Helen Stagg, Katherine Jones, Victoria Majors.



HOME ECONOMICS RADIO CLUB

—Back row: Edith M. Dawley, Clara Carlson, Virginia Nichols, Eileen Carswell, Gale Ault. Second row: Donice Hawes, Mary Jane Chase, Mabel Irene Lovell, Wilma Staehli, Lucille Rosenberger. Front row: Marjorie White, Evelyn Torrence, Gloria Speigel, Mary Ellen Edde, Rose Anne Scholz.



Cater to Interests

A group of women interested in radio form the Radio club, part of the Margaret Justin Home Economics club. The members write and produce a fifteen-minute weekly informative broadcast. At their regular meetings the women write and read radio scripts and hear prominent speakers. Edith Dawley was president this year.

Every home economics freshman is assigned to a group headed by one of the home economics counselors. These upperclassmen, chosen by Home Economics club, meet regularly with their groups to advise them on social and school problems.



ART STUDENTS demonstrate the shaping of pottery to guests at Home Economics Hospitality Days.

HOME ECONOMICS FRESHMEN COUNSELORS—Back row: Marjorie Davies, Mary Cawood, Emma Lou Thomas, Willa Havely, Marie Rizek, Helen Drake. Third row: Betty Lou Wiley, Lucille Owen, Miss Margaret Raffington, Drusilla Norby, Margery Shideler, Mildred Stutzman. Second row: Joan Schmidt, Harriet Holt, Jean Alford, Barbara Field, Merna Vincent, Wilma Staehli. Front row: Maryellen Henderson, Katherine Jones, Beth Stockwell, Virginia Boyd, Loma Robley, Mary Pratt, Helen Ramsour.



K-State Vets Are Jr. A.V.M.A. Members

KANSAS STATE'S School of Veterinary Medicine is one of the top five of colleges in the United States offering such a course. Due to the war, the curriculum has been accelerated to meet the need for veterinary doctors in both Army and civilian life. The 220 students enrolled in the course will be allowed to graduate in three years with two summer schools instead of the formerly required four years. The total of 137 hours of work remains the same, however.

Students in the School have their own organization, the junior chapter of the American Veterinary Medical association. The society is a combined social and professional group headed this year by Kalo Hineman. Dean R. R. Dykstra is the faculty adviser.

The organization entertained members and their dates at the annual Javmarak, a sport dance. Another important party of the year planned by the Jr. A.V.M.A. was the dinner-dance for all vets, featuring a guest speaker of national importance in the veterinary field.

This year, the Junior Vets were runners-up in the basketball intramurals, beaten only by the House of Williams team. Also, they did their part by contributing 10 dollars to the Red Cross War Fund drive.



VETS AND THEIR dates have a hilarious time at the annual "Javmarak."

The association endeavors to develop its members technically in veterinary medicine, and acquaints them with actual cases of students who have worked in veterinary hospitals during the summer. Guest speakers at the bi-monthly meetings are doctors of veterinary medicine. Initiation into the Jr. A.V.M.A. is a private affair and strenuous for the freshmen "students."

Wives of veterinary students belong to the Jr. A.V.M.A. auxiliary, which has frequent social meetings.

JR. A.V.M.A. SENIORS—*Back row:* Upham, Hostetler, Trimble, Campbell, Stoddard, Simic, Sheebey, Beyler, Robb, Ruf. *Fourth row:* Handel, Lunt, Kimbell, Myers, Griffiths, Short, Swenson, Spencer, Beckenhauer, Quinby, Elliott. *Third row:* Worthman, Hentzler, Thomas, Nelson, Erickson, Sebree, Wilson, Coates, Burkert, Bender. *Second row:* Atkinson, Gory, Symms, Ludwig, Morris, Montgomery, Whiteman, Knoche, Wilkins, Winters. *Front row:* Webb, Guss, Busset, Mills.





JR. A.V.M.A. JUNIORS—*Back row:* Burns, Jackson, J. Guilfoil, Miesse, Buchli, Zimmerman, Shane, Wempe, D. Porter, Donahue, K. Hineman, Isaacson. *Fourth row:* Harris, R. Hineman, Thies, Wilson, Mitchell, Popenhouse, Brecheisen, Caraway, Rockhold, Foelschow, Reeve. *Third row:* Newman, Ogilvie, John Porter, H. Brown, White, Olney, Penticuff, Hoins, Henrikson, McMahan, Lumb. *Second row:* Meredith, Vacura, McDonald, Moody, Berg, Bowers, Cook, Oberst, Pyles, Minnis. *Front row:* Coffman, Holler, Mohney, Anderson, Gatzoulis, Jamison, McClurkin, Splitter, Weber, Atkins.



JR. A.V.M.A. SOPHOMORES—*Back row:* C. Brown, Duncan, Scherger, Rondeau, Brock, James Porter, Garvert, Keith, Combs, Henshaw. *Third row:* Good, Kondisch, Healy, Griffing, Hall, Grandfield, Bradbury, Conley, Barry, Schwab. *Second row:* R. Reed, Gernand, Curry, Gross, Cazier, Scoly, Stonebraker, Tanner, Shopmaker, Riling. *Front row:* Beaver, Riley, Hill, Strathman, Wertz, Morris, R. Guilfoil, Schoen, Gustafson, Chiles.

JR. A.V.M.A. FRESHMEN—*Back row:* Keesee, Chapman, Wedman, Kendall, Newton, Trotter, Ungles, Jarrett, Mullen, J. Smith, Walker. *Fifth row:* Allen, Roberts, Wright, Pickard, Riegg, Moles, Haines, Carnes, Shannon, Anthony, Olson. *Fourth row:* Harold, Mansfield, Peterson, Holt, Searcy, Mosier, Nipper, Montgomery, Alter, T. Reed, Goetsch, Streeter. *Third row:* Latham, Irwin, Hull, Groff, Tuttle, Roseberg, Wreath, Reagor, J. Smith, Lowrey. *Second row:* Stiefel, Berrier, Jernigan, Carlson, Clark, Morrow, McGargle, Barbee, Kelman. *Front row:* Friend, D. Smith, Starkey, Price, Hensley, Newell, Holbert, Ridgway, Coles.





CLASSES

Book IV





SENIOR OFFICERS George Mendenhall, Betty Lou Wiley, Arthur Pryor and Helen Stagg are caught during that afternoon "pause that refreshes."

Mendenhall Directs Senior Activities

ONE Greek and three Independent students were elected to the senior class offices in a quiet election on November 19. This year there was almost none of the intense campaigning which usually characterizes class elections. Only sixty-one per cent of the seniors voted in Recreation Center for their favorite candidates.

They chose George Mendenhall, Sigma Phi Epsilon, for president. Other officers were Arthur Pryor, vice-president; Helen Stagg, treasurer; and Betty Lou Wiley, secretary.

Officers Plan Sneak

These officers directed plans for the annual senior sneak day in the spring when classrooms are deserted in favor of jam sessions and picnics. Tom Martin was appointed to act as chairman of the sneak committee, aided by Helen Stagg and Grant Marburger. A committee under the direction of Betty Lou Wiley arranged for invitations to the commencement exercises. Other members of this committee were David Lupfer and Arthur Pryor.

Only a comparatively small number of senior men were unable to finish school because of the draft. This was possible because senior vets and engineers were automatically deferred until graduation. Many were not called because they were taking advanced military or because they were in some enlisted reserve.

Representative Seniors Chosen

On the basis of citizenship, character, leadership, and scholarship, the College deans chose six seniors as representative of their Schools. These were: Kalo Hineman, School of Veterinary Medicine; Patricia Beezley, School of Home Economics; Leon Findley, School of Engineering and Architecture; John Wagoner, School of Graduate Study; Hurst Majors, School of Arts and Sciences; George Inskeep, School of Agriculture.

Outstanding seniors and professors whose pictures appear on the following pages through the senior and underclass sections were selected by an impartial committee of faculty members and students from all the Schools of the College.

S E N I O R S 1 9 4 3

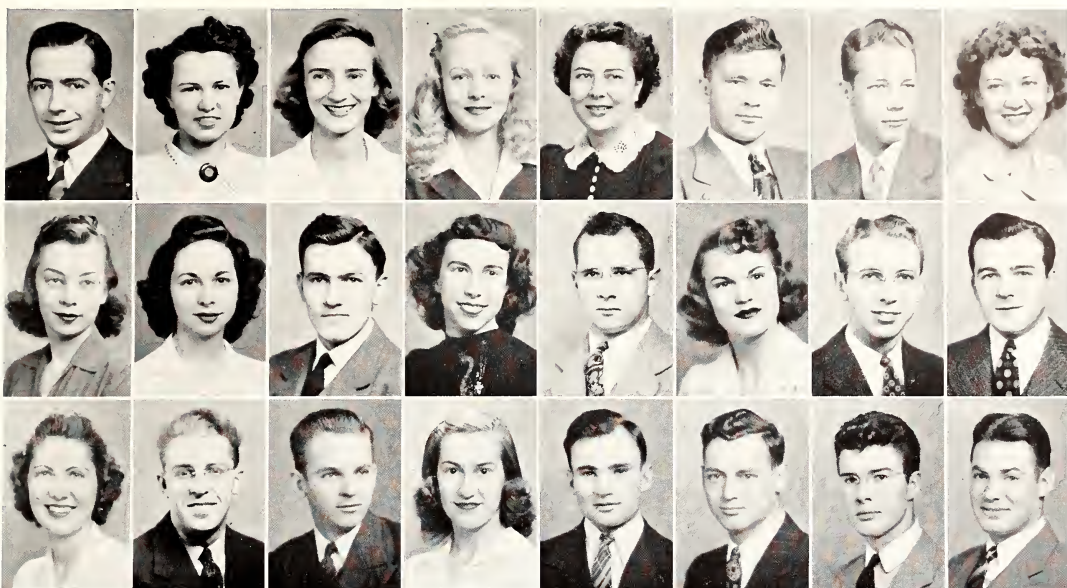

Top row: Abrahams, Alford, Amos, M. Anderson, E. H. Anderson, E. E. Anderson, V. Anderson, Apt. *Second row:* Armstrong, Arnold, Atkinson, Ausherman, Austin, E. Baker, J. Baker, Baldrige. *Bottom row:* Bangs, Banks, Barb, Barnard, Barry, Beach, Beardmore, Beckenhauer.

Top Row

Abrahams, Maynard L. Wayne
Dairy Husbandry

Alpha Gamma Rho; Sears club, Sec. 2; Dairy club; Men's Glee club; Who's Who staff; Sears scholarship 1; Little American Royal 2; Dairy Products Judging teams; Senior Livestock Judging team.

Alford, Jean Frances Kansas City, Mo.
Home Economics and Teaching

Amos, Dorothy Jean Manhattan
Home Economics
Pi Beta Phi.

Anderson, Mary Bernice Manhattan
Music Education

Anderson, Elaine Hartsook Ashland
Home Economics and Teaching
Kappa Phi.

Anderson, Eugene Elria Greenleaf
Veterinary Medicine
Jr. A.V.M.A.; Intramurals.

Anderson, Van Keith Osage City
Civil Engineering
Sigma Tau; A.S.C.E., Pres. 4; Engineering council 4; American Road Builders ass'n; Steel Ring; Mid-continent Conference of A.S.C.E.; Open House committee 3, 4.

Apt, Mary Jean Buffalo
Home Economics

Second Row

Armstrong, Sue Frances Topeka
Home Economics and Teaching
Kappa Alpha Theta.

Arnold, Mary Margaret Manhattan
Industrial Journalism
Pi Beta Phi; Mortar Board; Prix; Dynamis; Theta Sigma Phi, Pres. 4; Kappa Beta; Y.W.C.A.; Phi Alpha Mu; Freshman council; Student council 4; Who's Who in American Colleges and Universities 3, 4; Collegian Society Editor 2, Editor 3; Royal Purple, Ass't. Editor 3, Editor 4; Publications award 2, 3, 4; Mortar Board award for highest ranking freshman; Phi Kappa Phi freshman recognition; Phi Kappa Phi.

Atkinson, George W. Hutchinson
Veterinary Medicine
Y.M.C.A.; Jr. A.V.M.A.

Ausherman, Ruth Topeka
Home Economics
Y.W.C.A.; Home Economics club; Kappa Phi; Hospitality Days committee 3; Browning literary society; Radio club.

Austin, Jack Shupe Wilmore
Mechanical Engineering

Baker, Ernestine M. Topeka
Business Administration

Baker, James C. El Dorado
Mechanical Engineering

Phi Delta Theta; Y.M.C.A. 3, 4; Mathematics club; A.S.M.E.; Engineer's Open House committee.

Baldrige, Robert Topeka
Industrial Chemistry
Phi Lambda Upsilon; Dynamis; A.I.Ch.E.

Bottom Row

Bangs, Sybil Janice Merriam
Dietetics and Institutional Management
Kappa Delta.

Banks, Jacob William Atchison
Business Administration

Barb, Earl Clair Hamilton
Electrical Engineering
Sigma Tau; Eta Kappa Nu; Pi Mu Epsilon; Mortar and Ball, Pres. 4; Who's Who in American Universities and Colleges; Student council 4.

Barnard, Patti Kansas City
Industrial Journalism

Barry, Willard M. Manhattan
Agriculture
Phi Delta Kappa; Y.M.C.A.; Phi Tau Theta; Ag Ec club.

Beach, Ralph G. Marysville
Horticulture
Horticulture club, Pres. 4; B.Y.P.U.

Beardmore, Charles R. Concordia
Architectural Engineering
Sigma Nu; Sigma Tau; Dynamis; A.I.A., Vice Pres. 4; Pax; Phi Kappa Phi freshman recognition.

Beckenhauer, Neil D. Manhattan
Veterinary Medicine

R O Y A L P U R P L E

Top Row

Beechley, Barbara J. Joliet, Ill.

Home Economics and Art

Delta Delta Delta; W.A.A.; Y.W.C.A.; Enchiladas.

Beesley, Edith May Grove

Home Economics

Clovvia; Kappa Phi. Pres. 4; Collegiate 4-H club, Corres. Sec. 4; Y.W.C.A.

Beezley, Patricia Girard

Dietetics and Institutional Management

Mortar Board; Y.W.C.A.; Cabinet 3, 4; Prix; Home Ec club, Pres. 5.

Bell, Wendell Dean Miltonvale

Business Administration

Delta Tau Delta; Wampus Cats; Mortar and Ball; Blue Key; Student Council 4; Student Union comm. 3, 4; King of Pep 4; Who's Who in American Colleges and Universities; Intramurals 2, 3, 4; Varsity baseball 2.

Bender, Henry A. Coffeyville

Veterinary Medicine

K Fraternity; Jr. A.V.M.A.; Varsity tennis; Intramurals.

Bendersky, David Nassau, N. Y.

Mechanical Engineering

A.S.M.E.; Intramurals.

Benton, Thomas R. Olathe

Dairy Husbandry

Alpha Gamma Rho; Collegiate 4-H club, Pres. 2; Ag Barnwarmer chairman; Intramurals.

Berg, Leo Grant Harper

Veterinary Medicine

Jr. A.V.M.A.; Phi Kappa Phi freshman recognition; Freshman football.

Second Row

Bergman, Denzil Manhattan

General Science

Delta Tau Delta; Scabbard and Blade; Williston Geology club; Interfraternity council.

Berkey, Jack Lowell Kansas City

Mechanical Engineering

Beyler, Clifford D. Harper

Veterinary Medicine

Biege, Ray Richard Hutchinson

Mechanical Engineering

A.S.M.E.

Billings, Lloyd C. Nortonville

Agricultural Economics

Delta Sigma Theta; Ag Ec club; Collegiate 4-H club; Wesley Foundation.

Billingsley, Clara Jane Belleville

Music Education

Kappa Kappa Gamma; Y.W.C.A.; Glee club and chorus; W.A.A.

Blaylock, Margaret Mankato

Dietetics and Institutional Management

Collegiate 4-H club; Kappa Phi.

Blevins, David J. Manhattan

Mechanical Engineering

Pi Tau Sigma, Pres. 4; A.S.M.E., Sec. 3, 4; Phi Kappa Phi; Engineer's Open House 1, 2, 3; Men's Rifle team.

Bottom Row

Blochlinger, Adzianna M. Concordia

General Science

Browning Literary society, Prog. chrm. 3; Cosmopolitan club, Treas. 3; Corres. Sec. 4; Independent Student Party council, Treas. 4; Newman club, Social comm. 3; Finance comm. 4; Collegiate 4-H club; I.S.U. Social chairman 2; Membership chairman 3; Intramurals.

Boomer, Winifred Kansas City

Home Economics and Art

Chi Omega.

Boosinger, Thomas H. Wichita

Mechanical Engineering

Steel Ring; A.S.M.E., Treas. 4; Glee club 3, 4; I.S.U.; Intramurals; Varsity basketball.

Bordner, James Otis Kansas City

Civil Engineering

Senior Contact Member, American Road Builders ass'n; A.S.C.E., Vice Pres. 3.

Botkin, Marjorie Harper

Home Economics and Art

Purple Pepsters.

Bowers, Beth Sirridge Topeka

Home Economics and Education

Kappa Delta, Pres. 3; Newman club, Vice Pres. 3, Pres. 4; Enchiladas; Purple Pepsters; W.A.A., Vice Pres. 2; Organization Control board, Sec. 4.

Bowers, Don Downs

Veterinary Medicine

Theta Xi; Pax; Jr. A.V.M.A.; Newman club.

Brackney, Charles Thomas Center, Colo.

Agronomy

Men's Glee club; I.S.U.

Top row: Beechley, Beesley, Beezley, Bell, Bender, Bendersky, Benton, Berg. Second row: Bergman, Berkey, Beyler, Biege, Billings, Billingsley, Blaylock, Blevins. Bottom row: Blochlinger, Boomer, Boosinger, Bordner, Botkin, B. Bowers, D. Bowers, Brackney.

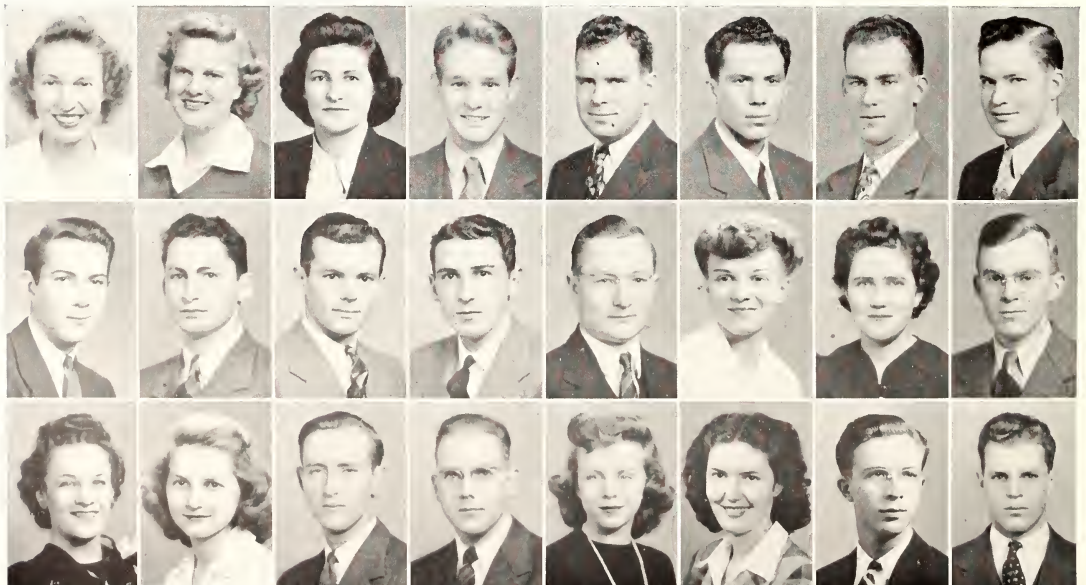

S E N I O R S 1 9 4 3



Top row: Brecheisen, Breed, Brosius, Brown, Brunk, Brunkhorst, Buchele, Buchli. *Second row:* Buffington, Burden, Burdette, Burgess, Burkert, Burkhead, Burnette, Burns. *Bottom row:* Burris, Buser, Buss, Busset, Butler, Buzzard, G. Campbell, T. Campbell.

<i>Top Row</i>			
Brecheisen, Adell Warren	Welda	Brosius, Everett	Wichita
<i>Veterinary Medicine</i>		<i>Industrial Chemistry</i>	
Breed, Gale E.	Manhattan	Brown, Francis Hoyt	Manhattan
<i>Agricultural Administration</i>		<i>Veterinary Medicine</i>	
Sears club; Agricultural Economics club; Collegiate 4-H club.		Scabard and Blade, Cadet Officers' club; Jr. A.V.M.A.; College band; Y.M.C.A.; Intramural Swimming team.	
		Brunk, Oral	Manhattan
		<i>Agriculture</i>	
		Brunkhorst, Ruth Nadine	Sedalia, Mo.
		<i>Home Economics</i>	
		Buchele, Wesley F.	Cedar Vale
		<i>Agricultural Engineering</i>	
		Y.M.C.A. cabinet; Collegiate 4-H club; Delta Sigma Theta; Steel Ring; A.S.A.E. Vice Pres. 3, 4; Independent Student Party council; Engineer staff; Wesley Foundation council; Intramurals.	
		Buchli, Richard Irwin	Kansas City
		<i>Veterinary Medicine</i>	
		Alpha Tau Omega; Jr. A.V.M.A.	
		<i>Second Row</i>	
		Buffington, Alma H.	Marquette
		<i>Home Economics</i>	
		Y.W.C.A.; Collegiate 4-H club; Hospitality Days committee.	
		Burden, Rex	Chase
		<i>Business Administration</i>	
		Scarab; Sigma Nu.	
		Burdette, Ben A.	Esbon
		<i>Mechanical Engineering</i>	
		Pi Tau Sigma; A.S.M.E.	
		Burgess, Orley G.	Arnold
		<i>Physical Education</i>	
		Phi Epsilon Kappa; Vice Pres. 4; Phi Delta Kappa; Mortar and Ball; Cadet Officers' club; Cadet Major in Artillery; Intramurals.	
		Burkert, Lester H.	Valley Falls
		<i>Veterinary Medicine</i>	
		Burkhead, Clodagh	Utica
		<i>Home Economics and Teaching</i>	
		Burnette, Jean E.	Parsons
		<i>General Science</i>	
		Mathematics club; Vice Pres. 4; Senior Women's Panhellenic; Phi Chi Delta; Kappa Delta; Rifle team.	
		Burns, John Robert	Manhattan
		<i>Veterinary Medicine</i>	
		Jr. A.V.M.A.; Newman club.	
		<i>Bottom Row</i>	
		Burris, Blanche I.	Spring Hill
		<i>Home Economics and Teaching</i>	
		Kappa Phi.	
		Buser, Henrion Paul	Wichita
		<i>Mechanical Engineering</i>	
		Pi Tau Sigma; Pax; Newman club; Delta Tau Delta.	
		Buss, Edward George	Holton
		<i>Agriculture</i>	
		Athenian Literary society; Pres. 4; Poultry club; Pres. 4; Minawanca club; Alpha Zeta; Sergeant at Arms 4; Collegiate 4-H club; Who's Who staff; Interfraternity council; Sec. 3, 4; College band; Danforth Fellowship; Poultry judging team; Farm House; Phi Kappa Phi freshman recognition.	
		Busset, Burson G.	Manhattan
		<i>Veterinary Medicine</i>	
		Butler, Martin Eugene	Clayton
		<i>Mechanical Engineering</i>	
		Buzzard, Margaret Ruth	Fort Scott
		<i>Home Economics</i>	
		W.A.A. council 2; Phi Chi Delta; Y.W.C.A.; Big Sister Captain 2, 3; Danforth Fellowship; Alpha Delta Pi.	
		Campbell, George Frederic	Wichita
		<i>Civil Engineering</i>	
		Steel Ring; Mortar and Ball; A.S.C.E.; American Road Builders ass'n; Sec. 4; Independent Student Party; Co-Chairman 3, 4; Wampus Cats; Engineer staff.	
		Campbell, T. Clark	Laurel, Nebr.
		<i>Veterinary Medicine</i>	



RED-HEADED Royal Purple editor is Mary Peg Arnold . . . Pi Phi . . . Mortar Board . . . Student Council member.

ROYAL PURPLE



HAPPY-GO-LUCKY Clair Barb is an engineer . . . Who's Who . . . Student Council member . . . He left Kansas State for the Army in February.

Top Row

Caraway, Hugh L. Shreveport, La.
Veterinary Medicine

Carlsen, Janette Claire Manhattan
Dietetics and Institutional Management
Y.W.C.A.: Hospitality Days Steering committee.

Carlson, Clara C. Lindsborg
Home Economics and Teaching
W.A.A.: Y.W.C.A.: Intramurals; Home Economics Radio club; Home Economics club; Orchestra 5; Glee club; Lutheran Students' association.

Carmouche, Virginia May Newton
Dietetics and Institutional Management
Y.W.C.A.: Intramurals 3, 4.

Carswell, Madge Eileen Alton
Home Economics
Collegiate 4-H club; Home Economics Radio club; Y.W.C.A.; Home Economics club; Kappa Phi, cabinet 4.

Carter, Ellen Margaret El Dorado
Home Economics and Teaching
Collegiate 4-H club; Y.W.C.A.

Carver, Vinton DeVere Luray
Mechanical Engineering

Chase, Mary Jane Lyons
Home Economics
Y.W.C.A.: Radio club; Wesley Foundation; Intramurals; W.A.A.

Second Row

Checksfield, Richard George Topeka
Chemical Engineering

Cheney, Ivan Lee Abilene
Civil Engineering
Y.M.C.A.: A.S.C.E.; American Road Builders association.

Childers, Wilma Gantenbein Elmo
Home Economics
Kappa Phi; Cosmopolitan club; Y.W.C.A.; Sophomore Class Secretary; Independent Student Party council; Home Economics Freshman council; Home Economics club; Intramurals.

Christesen, Bernice Lorene Osage City
General Science
Phi Chi Delta; Y.W.C.A.

Christiansen, Grace Eleanor Columbus
Industrial Journalism
Kappa Phi 2; Theta Sigma Phi; Independent Student Party council; Publications Award 2, 3; Collegian, Copy Desk Editor 3, Assoc. Editor 3; Royal Purple staff 3; Editor of Student Directory 3, 4.

Chronister, Paul Quintin Abilene
Animal Husbandry
Alpha Gamma Rho, Pres. 4; Alpha Zeta; K Fraternity, Pres. 4; Collegiate 4-H club; Y.M.C.A.; Block and Bridle; Dynamis; Phi Kappa Phi freshman recognition; Blue Key; Cadet Officers' club; Student council 4; Freshman Numeral in Football and Wrestling; Varsity wrestling 3; Phi Kappa Phi.

Cleary, Theodore Davis Ingalls
Chemical Engineering

Cleveland, Martha Mae Wichita
Home Economics and Teaching
Kappa Delta; Purple Peppers; Enchiladas; Y.W.C.A.; W.A.A., council 4.

Cloepfil, Gordon Dwan Newberg, Ore.
Mechanical Engineering
Mortar and Ball; A.S.M.E.

Coates, Albert Swift, Jr. Kansas City
Veterinary Medicine
Jr. A.V.M.A., Vice Pres. 3, Pres. 4; Phi Kappa Phi; Blue Key; Dynamis; Gamma Sigma Delta; Who's Who in American Colleges and Universities.

Coffman, Roger Bragg Overbrook
Veterinary Medicine
Collegiate 4-H club; J. A.V.M.A.; Scarab, Vice Pres. 4; Pax; Kappa Sigma, Treas. 3, Pres. 4.

Collins, Charlotte Fort Worth, Tex.
Industrial Journalism
Theta Sigma Phi.

Cook, Raymond H. Courtland
Veterinary Medicine
Jr. A.V.M.A.

Cooper, Warren B. Gridley
Mechanical Engineering
A.S.M.E.; I.S.U.; Wesley Foundation; Engineers' Open House 2, 3; Kansas State Engineer staff 3; Y.M.C.A., cabinet 4; Independent Student Party council 4.

Corbet, Warren Severance
Agricultural Engineering
Sigma Tau; Steel Ring; A.S.A.E., Scribe 3, Sec. 4; Kansas State Engineer staff.

Cordes, Arthur J. Meade
Business Administration and Accounting
Alpha Kappa Psi, Pres. 4; Concordia club, Treas. 4; L.S.A., Treas. 4; Business Students' association.

Top row: Caraway, Carlsen, Carlson, Carmouche, Carswell, Carter, Carver, Chase. Second row: Checksfield, Cheney, Childers, Christesen, Christiansen, Chronister, Cleary, Cleveland. Bottom row: Cloepfil, Coates, Coffman, Collins, Cook, Cooper, Corbet, Cordes.



S E N I O R S 1 9 4 3



Top row: Cornwell, Coski, Creo, Cummings, Curry, Curtis, Dague, Daniels. *Second row:* Davies, Davis, Deal, Debler, Devore, Dobrinski, Diel, Donahue. *Bottom row:* Donaldson, Doryland, Douglas, Downing, Drake, Droegemeier, Droz, Drummond.

Top Row

Cornwell, Jack St. John

Animal Husbandry

Alpha Zeta, Scribe 4; Block and Bridle, Treas. 3, Pres. 4; Ag. association, Vice Pres. 4; Blue Key; Organizations Control board; Collegiate 4-H club; Meats team, First in Pork Judging, Jr. Livestock Judging team; Phi Kappa Phi.

Coski, Eunice Donnelly, Idaho

Home Economics and Art

Alpha Xi Delta; W.A.A.; Intramurals.

Creo, Georgine Helen New York, N. Y.

Home Economics

Cummings, Mary Salina

General Science

Newman club, Orchestra.

Curry, Mary Louise Kansas City

Home Economics and Art

Newman club; Home Economics club; Manhattan Theatre.

Curtis, George W. Toronto

Animal Husbandry

Phi Kappa Phi; Gamma Sigma Delta; Alpha Zeta; Block and Bridle; Ag. Student staff; Cadet Officers' club; Intramurals.

Dague, Bill L. Topeka

Electrical Engineering

Daniels, Orval Bronson

Civil Engineering

Sigma Tau; American Road Builders association, Sec. 4; A.S.C.E.; Phi Kappa Phi.

Second Row

Davies, Marjorie Leto

Home Economics

Clovio; Collegiate 4-H club; Y.W.C.A.; Danforth Fellows; Barnwarmer Princess 4.

Davis, Richard M. Grenola

Business Administration

Deal, Dorothy Westfield, N. J.

Home Economics

Alpha Xi Delta; Y.W.C.A.; W.A.A.; Home Economics club.

Debler, Don Kansas City

Business Administration

Devore, Gladys Haddam

Home Economics

Omicron Nu; Y.W.C.A.; Collegiate 4-H club; Home Economics club; Freshman counsellor 3; Hospitality Days committee 2; Phi Kappa Phi freshman recognition; Phi Kappa Phi.

Dobrinski, Harold Lorraine

General Science

Collegiate 4-H club; Y.M.C.A.

Doel, Glen F. Topeka

Mechanical Engineering

Donahue, Dennis Bonner Springs

Veterinary Medicine

Bottom Row

Donaldson, David R. Clarksville, Tenn.

Chemical Engineering

Sigma Alpha Epsilon.

Doryland, Darcy Manhattan

Business Administration

Sigma Alpha Epsilon; Scabbard and Blade; Scarab; Cadet Officers' club; Religious Federation; Canterbury club; Intramurals.

Douglas, Ralph E. Coffeyville

Chemical Engineering

Sigma Nu.

Downing, Carl Wichita

Agricultural Economics

Alpha Gamma Rho; Ag. Economics club; Rifle team 1, 2.

Drake, Helen Dexter

Home Economics

Ionian literary society, Sec. 3; Y.W.C.A.; Kappa Beta; Prog. chrm. 4; Freshman counsellor; Women's Meats Judging team 3; Phi Kappa Phi freshman recognition.

Droegemeier, Lois E. Genesee

Home Economics

I.S.U.; Theta Epsilon, Recording Sec. 3, Vice Pres. 4; B.Y.P.U.; Y.W.C.A.; Amicossembly; Pal-O-Mic, Sec. 2; Home Economics club.

Droz, Mary E. Humboldt

Home Economics

Y.W.C.A.; Radio club; Home Economics club.

Drummond, Jean Elmdale

Home Economics

Clovio, Pres. 4; Collegiate 4-H club; Chorus; Y.W.C.A.; Phi Chi Delta.

ROYAL PURPLE

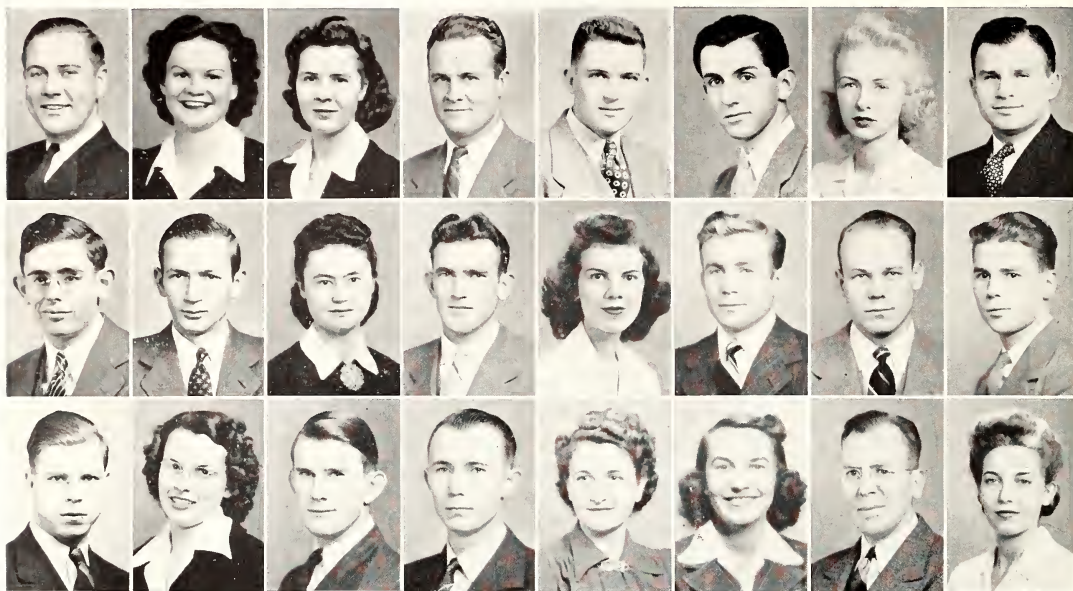

Top row: Duckers, Dueser, Dunbar, Duncan, Dunn, Durham, Durland, Durniak. Second row: Easter, Eberle, Eck, Eddington, Eidson, W. Elliott, J. Elliott, Elton. Bottom row: Emerson, English, Engwall, Erickson, Evans, Ewing, Farnsworth, Faubion.

Top Row

Duckers, Harry, Jr. Netawaka
Agricultural Economics
Alpha Gamma Rho.

Dueser, Ann Chase
Mathematics and Science
Phi Alpha Mu; Newman club; Collegiate 4-H club; Mathematics club, Treas 4; Browning literary society; Phi Kappa Phi freshman recognition.

Dunbar, Dorothy Jean Winfield
Home Economics

Duncan, Lawrence Lucas
Agricultural Administration
Sigma Alpha Epsilon.

Dunn, Merrill E. Topeka
Business Administration
Kappa Sigma, Vice Pres. 3, Treas. 4; Scabbard and Blade; Cadet Officers' club; Pax; Wampus Cats; Intramurals.

Durham, Delmont Kansas City, Mo.
Mechanical Engineering
Sigma Alpha Epsilon; A.S.M.E.; Kansas State Engineer, Photographer 3; Scarab.

Durland, Audrey Jean Manhattan
Architecture
Pi Beta Phi, Vice Pres. 3; Senior Women's Pan-Hellenic 4; Phi Kappa Phi freshman recognition; Engineering Open House committee 2, 3; A.I.A., Sec. Treas. 3, 4; Dynamics, Treas. 3, 4;

Kansas State Engineer staff 1, 2, Assistant Editor 3, 4; Royal Purple, 3; Phi Chi Delta; Young Republicans club, Pres. 3; Y.W.C.A.; Freshman council; Intramurals.

Durniak, Daniel Germantown, N. Y.
Dairy Husbandry

Scabbard and Blade; Newman club; Collegiate 4-H club; Dairy club; Cadet Officers' club; Phi Kappa Phi freshman recognition; Second place in the Missouri Valley wrestling tournament; Wrestling team.

Second Row

Easter, John Dean Abilene
Agriculture
Collegiate 4-H club.

Eberle, Karl F. Kansas City
Civil Engineering

Eck, Martha R. Galva
Dietetics and Institutional Management
Y.W.C.A.; Phi Kappa Phi.

Eddington, Richard W. Courtland
Civil Engineering
American Road Builders association; Steel Ring; Mortar and Ball; A.S.C.E.

Eidson, Jacqueline R. Manhattan
Business Administration
Alpha Xi Delta.

Elliott, W. Dean Elmo
Veterinary Medicine
Jr. A.V.M.A.

Elliott, Jack A. Plains
Mechanical Engineering
Intramurals Tennis Doubles champion 3.

Elton, Jack J. Arkansas City
Chemical Engineering
Y.M.C.A.; I.S.U.; A.I.Ch.E.

Bottom Row

Emerson, Lonnie Ernest Coldwater
Civil Engineering

English, Esther Eileen Trousdale
Home Economics

Engwall, Francis D. Jamestown
General Science
Scabbard and Blade; Lutheran Students association; Concordia club; Cadet Officers' club.

Erickson, Robert N. Orland, Calif.
Veterinary Medicine
Jr. A.V.M.A.; Sophomore honors; Phi Kappa Phi; Gamma Sigma Delta.

Evans, Leota Shields Manhattan
Home Economics

Ewing, Maxine Sabetha
Industrial Journalism

Farnsworth, Byron Manhattan
Electrical Engineering
Eta Kappa Nu, Sec. 4.

Faubion, Betty Ann Manhattan
Institutional Management and Dietetics
Pi Beta Phi.

S E N I O R S 1 9 4 3

Top Row

Ferguson, Clancy C. El Dorado

Industrial Chemistry

American Chemical society; A.I.Ch.E.; Wampus Cats; Y.M.C.A.; I.S.U.; Laramie Hall, Pres.; Hamilton literary society, Sec. 3; Vice-Pres. 4; Inter-Society council 3, 4; Council of Independent Organized Men's Houses, Intramurals.

Fickel, Bernard G. Chanute

Agriculture

Phi Kappa; Newman club; Dairy club; Collegiate 4-H club.

Findley, Leon D. Kiowa

Electrical Engineering

Sigma Tau, Vice Pres. 4; Y.M.C.A., Pres. 4; Steel Ring; Eta Kappa Nu; Blue Key; Phi Kappa Phi; Manager Engineer's Open House; Phi Kappa Phi Freshman recognition; Junior Electrical Engineering honors; Sigma Tau Freshman award.

Fish, G. Keith Neodesha

Agricultural Administration

Sears Scholarship club; Ag Ec club, Corres. Sec. 3; Vice Pres. 4.

Fisher, Robert H. Belleville

General Science

Phi Gamma Epsilon, Pres.; Wampus Cats; I.S.U.; Glee club.

Flentie, Naomi M. Centralia

Home Economics

Cosmopolitan club; Y.W.C.A.

Fletcher, Thomas J. Horton

Mechanical Engineering

Mortar and Ball, Sec. 3; Cadet Officers' club, Pres. 4; Collegiate 4-H club.

Floersch, Robert Carl Manhattan

General Science

Beta Theta Pi, Pres. 4; Interfraternity council 2, 3; Scabbard and Blade, Sec. 3; Pax; Wampus Cats; Newman club.

Second Row

Foelschow, Leslie O. Manhattan

Veterinary Medicine

Phi Kappa Phi Freshman recognition; Junior A.V.M.A.; Intramurals.

Foltz, John M. Marysville

Chemical Engineering

A.I.Ch.E.; Football numerals.

Frusher, William A. Ness City

Mechanical Engineering

Y.M.C.A.; Collegiate 4-H club; A.S.M.E.; Intramurals.

Fuller, Maby Belle Manhattan

Home Economics and Teaching

Y.W.C.A.; Collegiate 4-H club; Kappa Beta; Home Economics club.

Gahagen, Robert D. Manhattan

Industrial Journalism

Sigma Delta Chi; Scabbard and Blade; Cadet Officers' club; Collegian Bus. Mgr. 3; Publications award 2, 3; Publicity Chairman, Military Ball 3; Sigma Delta Chi, Treas. 4.

Gallaher, Mary E. Graham, Tex.

General Science

Kappa Kappa Gamma; Y.W.C.A.; W.A.A.; Enchiladas.

Galle, William J. Arkansas City

Chemical Engineering

Y.M.C.A.; I.S.U.; A.I.Ch.E.

Gates, Virginia Jane Goff

Home Economics

Home Economics club; Y.W.C.A.; Intramurals; Phi Chi Delta, Treas. 3; Vice Pres. 4; Presbyterian Christian Endeavor, cabinet 3, 4; Van Zile hall, Sec. 3; Vice Pres. 4.

Bottom Row

Gatrost, Anita M. Eskridge

Home Economics

Gatzoulis, Paul Kansas City

Veterinary Medicine

Gault, Wilford Eugene Glen Elder

Electrical Engineering

Gebhart, Lloyd R. Culver

Civil Engineering

American Road Builders association; A.S.C.E.

Gehlbach, Jean Coffeyville

Home Economics and Dietetics

Gelwix, Max Thayer

Civil Engineering

A.S.C.E., Vice Pres. 4; Steel Ring, Sec. 4; Engineering council, Vice Pres. 4; American Road Builders association.



KING OF PEP this year was Wendell Bell . . . Wampus Cat . . . Student Council . . . Blue Key man . . . Delta Tau Delta.

Genung, Mary Lou Fort Branch, Ind.

Industrial Journalism

Kappa Kappa Gamma; Orchesis; W.A.A.; Royal Purple staff 3; Y.W.C.A.

Gessell, Lyman E., Jr. Manhattan

Chemical Engineering

Sigma Tau; Pi Mu Epsilon; Delta Sigma Theta; A.I.Ch.E.; Phi Kappa Phi Freshman recognition.

Top row: Ferguson, Fickel, Findley, Fish, Fisher, Flentie, Fletcher, Floersch. Second row: Foelschow, Foltz, Frusher, Fuller, Gahagen, Gallaher, Galle, Gates. Bottom row: Gatrost, Gatzoulis, Gault, Gebhart, Gehlbach, Gelwix, Genung, Gessell.

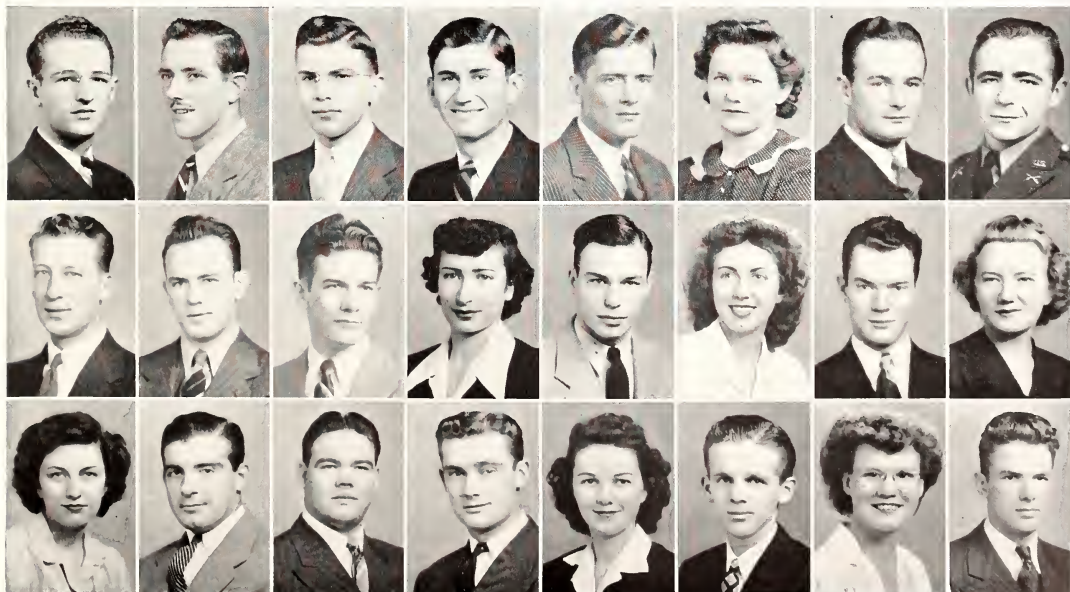

R O Y A L P U R P L E



PROMINENT VET is Al Coates . . . Phi Kappa Phi . . . Blue Key . . . Who's Who.

Top Row
Gladhart, Warren Eugene White Cloud
General Science
Glotzbach, Edgar N. Paxico
Business Administration
Cader Officers' club; Business Student association; Newman club; Phi Kappa Phi; Collegiate 4-H club
Gory, Peter Earl Hoisington
Veterinary Medicine
Sigma Nu; Jr. A.V.M.A.

Gray, Carl R. Neodesha
Agronomy
Farm House.
Gray, Margaret L. Peabody
Institutional Management and Dietetics
Kappa Phi.
Green, James Michael Manhattan
Architectural Engineering
Delta Tau Delta.
Green, Marvin Leoti
Mechanical Engineering
Alpha Tau Omega; Mortar and Ball; Cadet Officers' club; A.S.M.E.
Gribben, Raymond L. Salina
Electrical Engineering
Second Row
Griffin, Rachel Merriam
Home Economics and Teaching
Kappa Delta, Treas. 3; Purple Pepsters; Enchiladas; W.A.A., council 3.
Griffith, Gordon L. Bogue
Physical Science
Griffiths, Clayton B., Jr. Santa Barbara, Calif.
Veterinary Medicine
Phi Delta Theta; Jr. A.V.M.A.; Y.M.C.A.
Grove, Duane S. Newton
Business Administration
Alpha Kappa Psi.
Guilfoil, Joseph Kansas City
Veterinary Medicine
Jr. A.V.M.A.
Gurs, Gerald Burlingame
Veterinary Medicine
Gustafson, Merlin D. Randolph
General Science
Phi Delta Kappa; Manhattan Theatre; Varsity baseball.

Gwin, Roy Emerson Leoti
Agronomy
Alpha Tau Omega.
Bottom Row
Haley, Gail L. Erie
Home Economics
Clovia; Kappa Beta, Pres. 4; Collegiate 4-H club; Y.W.C.A.; Phi Kappa Phi Freshman recognition; Omicron Nu.
Hamm, Robert Humboldt
Mechanical Engineering
Sigma Tau, Sec. 4; Pi Tau Sigma, Sec. 3, 4; Phi Kappa Phi; A.S.M.E.; Y.M.C.A.
Hammett, Elmer R. Manhattan
Electrical Engineering
A.I.E.E.; Intramurals.
Hampl, Clara Luray
Institutional Management and Dietetics
Clovia; Y.W.C.A.; Collegiate 4-H club.
Handel, Robert T. Napa, Calif.
Veterinary Medicine
Phi Delta Theta; Jr. A.V.M.A.; Y.M.C.A.; Junior Class Pres.; Student Union committee; Cheerleader 2, 3.
Hanks, Hugh Carey, Jr. Hutchinson
Electrical Engineering
Sigma Tau; Eta Kappa Nu, Treas. 4; Pi Mu Epsilon; Presbyterian Christian Endeavor, cabinet 3, 4; A.I.E.E.
Hanna, Edith Manhattan
Medical Technology
Pi Beta Phi; Y.W.C.A., Treas. 4; Mortar Board, Pres. 4; Dynamis; Orchestra.
Hanson, Ruth Olsburg
General Science
Alpha Delta Pi; Purple Pepsters; Lutheran Students association; Women's Glee club; Chorus.

Top row: Gladhart, Glotzbach, Gory, C. Gray, M. Gray, J. Green, M. Green, Gribben. *Second row:* Griffin, Griffith, Griffiths, Grove, Guilfoil, Gurs, Gustafson Gwin. *Bottom row:* Haley, Hamm, Hammett, Hampl, Handel, Hanks, Hanna, Hanson.

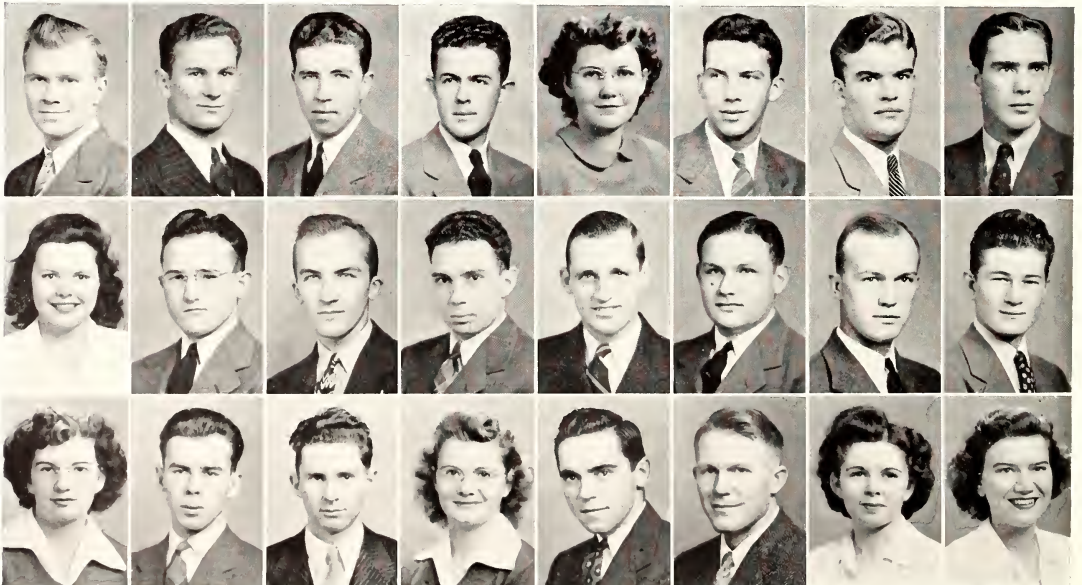

S E N I O R S 1 9 4 3



Top row: Harbeck, Harclerode, Hardenbrook, Hardy, Harper, Harris, Hawes, Hawkins. *Second row:* Hawkinson, Hearn, Hegler, Heinsohn, Hejtmank, Hellmer, Helm, Hemmer. *Bottom row:* Hendershot, Henrikson, A. Henry, K. Henry, Hentzler, Hershey, Hewson, Hilgendorf.

<i>Top Row</i>		<i>Second Row</i>		<i>Bottom Row</i>	
Harbeck, Harriet	Abilene	Hawkinson, Alfred Simpson	McPherson	Hendershot, Royal	Hutchinson
<i>Medical Technology</i>		<i>Business Administration</i>		<i>Agronomy</i>	
Delta Delta Delta; Y.W.C.A.; W.A.A.; Rifle team; Mathematics club; Wise club; French club; Senior Women's Pan-Hellenic; Junior Women's Pan-Hellenic; Intramurals.		Beta Theta Pi.		Alpha Gamma Rho; Dairy club; Collegiate 4-H club.	
Harclerode, Edwin H.	Iola	Hearn, James Winston	Wichita	Henrikson, Keith D.	Manhattan
<i>Industrial Chemistry</i>		<i>Mechanical Engineering</i>		<i>Veterinary Medicine</i>	
Phi Lambda Upsilon.		Hegler, Burns Edward		Jr. A.V.M.A.; Athenian literary society, Treas. 3; Dynamis; Intramurals.	
		<i>Electrical Engineering</i>			
		Beta Theta Pi.			
Hardenbrook, Margaret B.	Alta Vista	Heinsohn, Vern	Wichita	Henry, Alma K.	Everest
<i>Home Economics and Teaching</i>		<i>Mechanical Engineering</i>		<i>Industrial Journalism</i>	
Alpha Delta Pi, Treas. 2, 3, 4; Enchiladas; Y.W.C.A.; Glee club; Intramurals.		Theta Xi, Sec. 3, Pres. 4; Sigma Tau; Pi Tau Sigma; A.S.M.E.		Pi Kappa Delta; Theta Sigma Phi.	
Hardy, William H., Jr.	Arkansas City	Hejtmank, Donald	Topeka	Henry, Kenneth H.	Wichita
<i>Dairy Manufacturing</i>		<i>Business Administration and Accounting</i>		<i>Civil Engineering</i>	
Dairy club.		Alpha Kappa Psi; Intramurals.		A.S.C.E.; American Road Builder's association; Orchestra.	
Harper, Marjorie	Frankfort	Hellmer, Edward	Olpe	Hentzler, Robert Wayne	Topeka
<i>Institutional Management and Dietetics</i>		<i>Civil Engineering</i>		<i>Veterinary Medicine</i>	
		Sigma Tau, Treas. 4; Blue Key; Steel Ring; Mortar and Ball, Treas. 4; Apportionment Board, Chairman 4; Engineering council, Treas. 4; Cadet Officers' club; Student Council Pres. 4; Kansas State Engineer staff; Phi Kappa Phi Freshman recognition; Who's Who in American Colleges and Universities; American Road Builder's association, Vice Pres. 3; A.S.C.E., Treas. 3; Newman club; Engineers Open House committee 2, 3.		Delta Tau Delta; Jr. A.V.M.A.; Pax; Intramurals.	
Harris, Warren G.	Manhattan	Helm, John G.	Simpson	Hershey, Sevilla	Esbridge
<i>Veterinary Medicine</i>		<i>Industrial Journalism</i>		<i>Home Economics</i>	
Hawes, Donice Avere	Benton	Hemmer, Dennis	Bushton	Wesley Foundation; Collegiate 4-H club; Kappa Phi.	
<i>Home Economics and Teaching</i>		<i>Civil Engineering</i>		Hewson, Kenneth D.	Larned
Browning literary society; Y.W.C.A.; Radio club; Collegiate 4-H club; Home Economics club.		Alpha Kappa Lambda; Pax; American Road Builder's ass'n.; A.S.C.E.; Y.M.C.A.; Track; Intramurals.		<i>Electrical Engineering</i>	
Hawkins, Daryl W.	Cedar Vale			A.I.E.E.	
<i>Electrical Engineering</i>				Hilgendorf, Robert D.	Lincoln
Sigma Tau; Eta Kappa Nu; Phi Kappa Phi; A.I.E.E., Treas. 4; Engineer's Open House committee.				<i>Industrial Journalism</i>	
				Wampus Cats; Scabbard and Blade; Sigma Delta Chi; Collegian Bus, Mgr. 4.	

R O Y A L P U R P L E

Top Row		Second Row			
Hill, Margaret Elizabeth	Belleville	Hoins, John	Leavenworth	Hostinsky, L. Aileen	Manhattan
<i>Industrial Journalism</i>		<i>Veterinary Medicine</i>		<i>General Science</i>	
Phi Chi Delta, Reporter 3; Sec. 4; Presbyterian Christian Endeavor, cabinet 3; Treas. 4; Van Zile hall, council 3; Glee club; Chorus; Y.W.C.A.		Phi Delta Theta; Jr. A.V.M.A.		Phi Kappa Phi; Phi Alpha Mu, Sec. Treas. 4; Mathematics club, Sec. 4; Kappa Phi; Y.W.C.A.; Phi Kappa Phi Freshman recognition; Sophomore honors; Margaret Russell scholarship award 3.	
Hill, Margaret L.	Topeka	Holler, Orvin	Conway	Houghton, Florence	Tipton
<i>Home Economics</i>		<i>Veterinary Medicine</i>		<i>Home Economics</i>	
Mortar Board; Purple Pepsters, Vice Pres. 3, Pres. 4; Dynamis; Y.W.C.A.; Phi; Phi Kappa Phi Freshman recognition; Omicron Nu Sophomore recognition; Home Ec Radio club, Sec. Treas. 2, Pres. 3; Kappa Phi; Student Council Corres. Sec. 4; Who's Who in American Colleges and Universities; Student Union committee; Freshman counsellor; Home Ec Executive council; Mademoiselle College board; Hospitality Days Executive committee 3; College Sister Captain 3; Home Economics club; Phi Kappa Phi.		Holste, Arthur H.		Collegiate 4-H club; Home Economics club; Home Ec Executive council; Y.W.C.A.	
		<i>Agricultural Engineering</i>		Hudson, Lawrence Keith	
		Sigma Tau; Steel Ring; A.S.A.E., Treas. 4; Concordia club, Vice Pres. 4, Sec. 4; Gamma Delta, Treas. 4; Intramurals.		<i>Chemical Engineering</i>	
		Holtz, Charles		Phi Kappa Phi; Phi Lambda Upsilon; Sigma Tau; A.I.Ch.E., Treas. 4; Y.M.C.A.; Collegiate 4-H club; Phi Kappa Phi Freshman recognition.	
		<i>Business Administration</i>		Hunt, Janice	
		Beta Theta Pi; Phi Kappa Phi; Alpha Kappa Psi; Band; Y.M.C.A.		<i>Home Economics</i>	
		Honza, Donald		Wesley Foundation, council 3; 4; Glee club; Phi Kappa Phi Freshman recognition.	
		<i>Mechanical Engineering</i>		Hyle, Archie R.	
		Delta Tau Delta; Sigma Tau; Pi Tau Sigma; A.S.M.E.		<i>Civil Engineering</i>	
		Hoover, Virginia		Mortar and Ball, National Colonel 3; Steel Ring; American Road Builder's association; A.S.C.E.; Glee club; Band, drum major; Kansas State Engineer Circulation Mgr. 3; Freshman track.	
		<i>General Science</i>		Inskip, George N.	
		Purple Pepsters, Treas. 3; Wise club; Y.W.C.A.; National Party council; Freshman Class, Sec. Treas.; Van Zile hall, Treas. 2; Phi Kappa Phi Freshman recognition.		<i>Agricultural Administration</i>	
		Hosmer, Betty Alice		Phi Kappa; Block and Bridle, Vice Pres. 2, Pres. 3; Alpha Zeta; Newman club, Pres. 4; Blue Key; Ag association, Pres. 4; Flying Wildcats 3; Who's Who in American Colleges and Universities; Student Council, Treas. 4; Divisional high honor roll 3, 4; Ag Student Editor 4; Infantry Cadet Major; Intramurals.	
		<i>Home Economics</i>		Inslee, Theda Fayne	
		Kappa Kappa Gamma, Vice Pres. 4; Pledge Mistress 3; Enchiladas; Y.M.C.A.; Manhattan Theatre; Home Ec Executive council 3; Who's Who in American Colleges and Universities; Hospitality Days; Aggie Pop ticket sale; Freshman counsellor; Intramurals; W.A.A.		<i>Home Economics and Teaching</i>	
		Hossfeld, Harold William		Browning literary society; Collegiate 4-H club; Y.W.C.A.	
		<i>Electrical Engineering</i>			
		A.I.E.E.; Phi Kappa Phi Freshman recognition; Varsity baseball.			
		Bottom Row			
		Hostetler, Clarence B.			
		<i>Veterinary Medicine</i>			
		Alpha Gamma Rho; Jr. A.V.M.A.			

Top row: M. E. Hill, M. L. Hill, M. D. Hill, K. Hineman, R. Hineman, Hinshaw, Hoath, Hogue. Second row: Hoins, Holler, Holste, Holtz, Honza, Hoover, Hosmer, Hossfeld. Bottom row: Hostetler, Hostinsky, Houghton, Hudson, Hunt, Hyle, Inskip, Inslee.

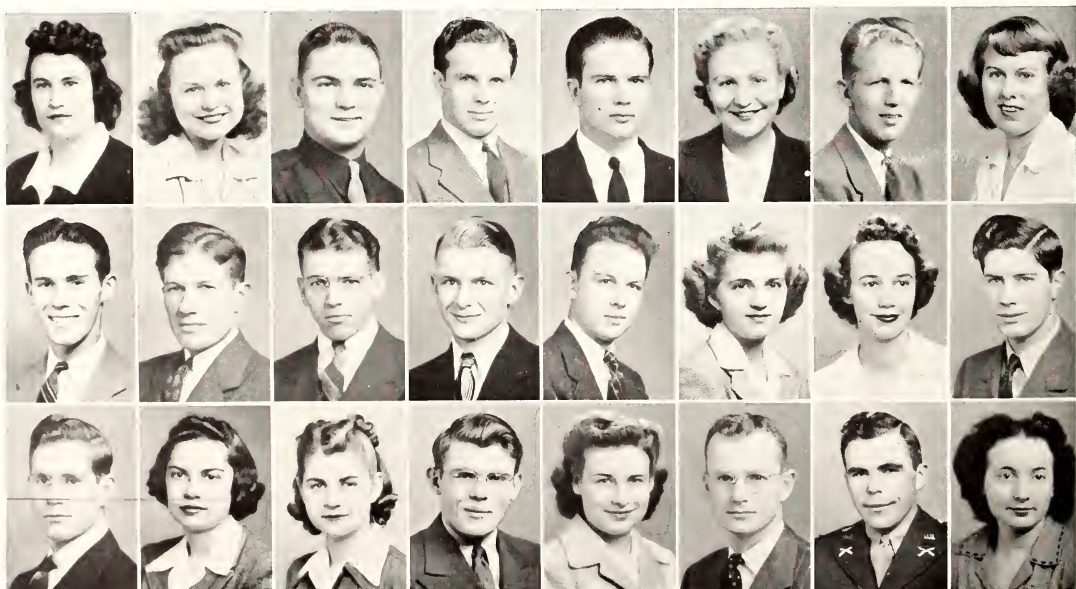

S E N I O R S 1 9 4 3

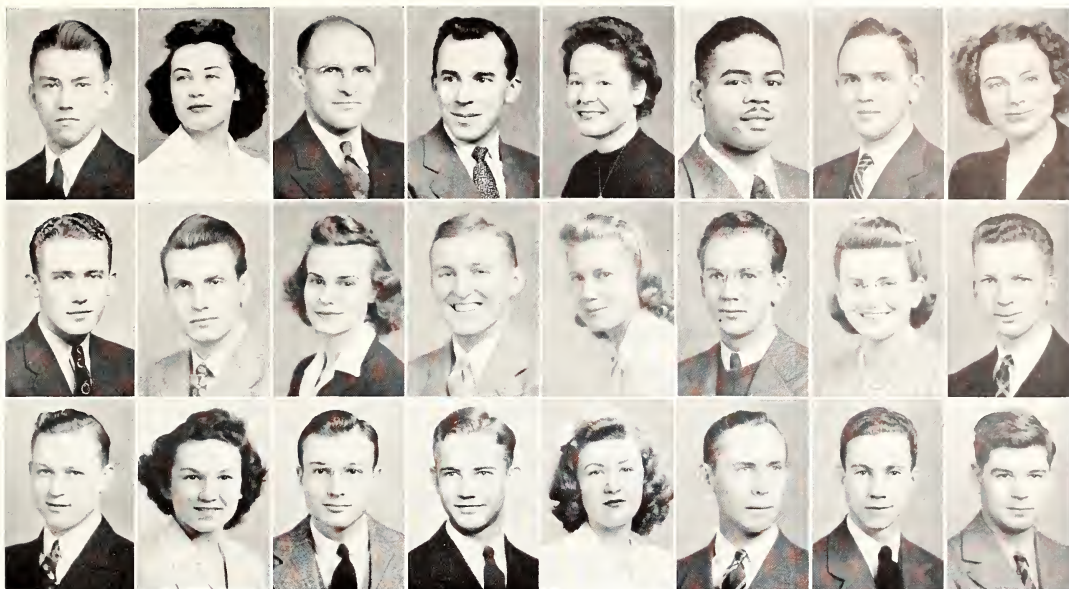

Top row: Isaacson, L. Jackson, S. Jackson, J. Jagger, M. Jagger, Jamison, Janne, Jefferson. *Second row:* Jenkins, Jewett, Johansen, Johns, D. Johnson, J. Johnson, L. Johnson, B. Johnson. *Bottom row:* M. G. Johnson, M. Johnson, R. Johnson, F. Jones, J. Jones, K. Jones, Karl, Kelly.

Top Row

Isaacson, Lloyd	Osage City
<i>Veterinary Medicine</i>	
Jackson, Ledie Mae	Carneiro
<i>Home Economics and Teaching</i>	
Jackson, S. Lester	Parker
<i>Veterinary Medicine</i>	

Jagger, Joseph E.	Minneapolis
<i>Agronomy</i>	
Farm House, Corres. Sec. 4; Alpha Zeta, Chronicler 4; Gamma Sigma Delta; Tri-K club; Vice Pres. 4; Y.W.C.A., cabinet 2, 3, 4; Treas. 4; Y.M.C.A., cabinet 2, 3, 4; Radio Chairman 3; Cadet Officers' club; Collegiate 4-H club; Delta Sigma Theta, Program Chairman 2; Manhattan Theatre; Ag Student, Ass. Business Mgr. 3; Business Mgr. 4; Student Union committee 3, 4; S.G.A. Celebrity Series committee 4; Ag association, Treas. 4; Who's Who in American Colleges and Universities; Phi Kappa Phi Freshman recognition; Divisional high honor roll 1, 2, 3, 4.	

Johansen, Berneice B.	Holyrood
<i>Home Economics and Art</i>	
Y.W.C.A.; Collegiate 4-H club; Hospitality Days Publicity co-chairman 3.	
Johns, Jimmie L.	Manhattan
<i>Milling Industry</i>	
Johnson, Dorothy Maxine	Macksville
<i>Home Economics</i>	
Johnson, John Kenneth	McPherson
<i>Electrical Engineering</i>	
Phi Kappa Phi, Sigma Tau; Eta Kappa Nu; Pi Mu Epsilon; A.I.E.E.	
Johnson, Lily Georgene	Hays
<i>Home Economics</i>	
Y.W.C.A., cabinet 4; Amicossembly council 4.	
Johnson, Bruce	Liberal
<i>Electrical Engineering</i>	
Sigma Alpha Epsilon.	

Bottom Row

Johnson, Malvin G.	Moran
<i>Dairy Husbandry</i>	
Dairy club; Sears scholarship; Dairy Cattle Judging team 2; Collegiate 4-H club; Intramurals.	
Johnson, Marianna	Potwin
<i>General Science</i>	
Johnson, Romaine Edwin	Manhattan
<i>Industrial Chemistry</i>	
Phi Kappa Phi; Freshman recognition; Band.	
Jones, Frank W.	Manhattan
<i>Civil Engineering</i>	
Steel Ring; American Road Builder's association; Treas. 3; Pres. 4; A.S.C.E., Sec. 4; Alpha Phi Omega, Sec. 4; B.Y.P.U.; Flying Wildcats.	
Jones, Judith	Kansas City, Mo.
<i>General Science</i>	
Kappa Kappa Gamma; Glee club; Chorus; Band; Y.W.C.A.; W.A.A.; Intramurals.	
Jones, Keith G.	Penalosa
<i>Agriculture</i>	
Farm House.	Abilene
Karl, Emil W.	
<i>Special Student</i>	
Kelly, Arthur Louis	Derby
<i>Industrial Chemistry</i>	

Second Row

Jenkins, Dwight H.	Humboldt
<i>Civil Engineering</i>	
A.I.A.; A.S.C.E.; Mortar and Ball; Cadet Officers' club; American Road Builder's association; Junior Executive 3.	
Jewett, Samuel O.	Dighton
<i>Mechanical Engineering</i>	
Band; Mechanical Engineering assembly; Treas. 2; Pres. 3; A.S.M.E., Chairman 4; Steel Ring; Engineering council, Treas.	



BLONDE BOMBHELL is engineer big-shot Audrey Durland . . . a Pi Phi . . . Assistant Editor of the Engineer magazine.

R O Y A L P U R P L E

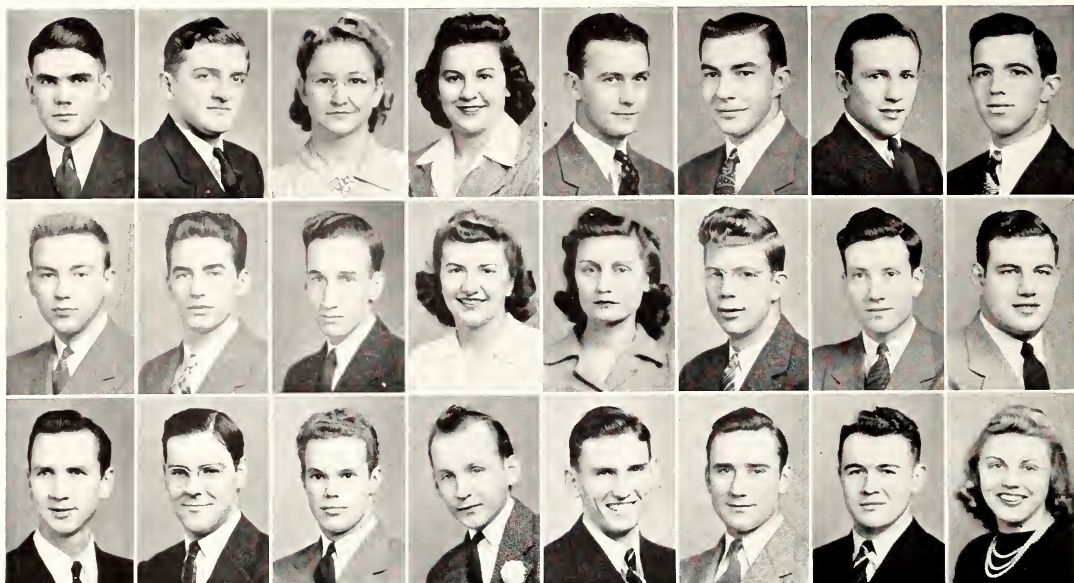

Top row: Kelley, Kent, Kessler, Kientz, Kimbell, Kimple, King, Kingsley. Second row: Kirkpatrick, Klema, Kline, Klinger, Knauer, Knoche, Koger, Kohn. Bottom row: Kolsky, Konz, Koontz, Kortman, Kraus, Kruse, Lacey, Lacy.

Top Row
Kelley, Paul
Agricultural Administration
Phi Kappa: Phi Kappa Phi.
Kent, Lacey
Civil Engineering
Sigma Tau: American Road Builder's association, Pres. 4; Steel Ring; A.S.C.E.

Kessler, Edith Helen
Home Economics
Kappa Phi, cabinet 4; Cosmopolitan club; Y.W.C.A.; Home Ec Radio club, Social chairman 4.
Kientz, Clara Belle
Home Economics and Teaching
Browning literary society; Y.W.C.A.
Kimbell, Kenneth E. C.
Veterinary Medicine
Kimple, Eugene F.
Agricultural Administration
Scabbard and Blade; Ag Ec club; Glee club; Manhattan Theatre; Y.M.C.A.; Collegiate 4-H club; Wampus Cats; Cadet Officers' club; Little American Royal; Dairy and Animal Husbandry Judging contests; Collegian, Asst. Business Mgr. 4.
King, Edward J., Jr.
Electrical Engineering
A.I.E.E.
Kingsley, Milton G.
Electrical Engineering
Band.

Second Row
Kirkpatrick, Joe E.
Business Administration
Sigma Phi Epsilon.
Klema, Gerald W.
Business Administration
Concordia club, Intramural Mgr. 1, 2, Sec. 2, Treas. 3; Alpha Kappa Psi, Sec. and Vice Pres. 3, Treas. 4; Scabbard and Blade; Business Students association, Vice Pres. 4; Lutheran Student association; Cadet Officers' club; Intramural sweater winner 1, 2, 3, 4; Varsity track and tennis.
Kline, Edwin A.
Animal Husbandry
Alpha Gamma Rho, Treas. 3; Block and Bridle; Danforth Fellows; Collegiate 4-H club; Who's Who staff; Meat Judging team 3; Junior Livestock Judging team 3; Little American Royal, Grand Champion in baby beef division 3.
Klinger, Jane Margaret
Home Economics
Alpha Delta Pi.
Knauer, Virginia
Business Administration

Knoche, Ralph William
Veterinary Medicine
Jr. A.V.M.A.
Koger, John M.
Business Administration

Delta Tau Delta; Phi Alpha, Pres. 4; Business Students association, Pres. 3, 4; Interfraternity council 3; Alpha Kappa Psi; Presbyterian Endeavor, cabinet 2, 3; S.G.A. Dance Mgr. 4; Intramurals.
Kohn, Robert Wolfe
Chemical Engineering

Bottom Row
Kolsky, Gerald
Mechanical Engineering
Konz, Leland
Mechanical Engineering
Tau Kappa Epsilon; A.S.M.E.
Koontz, Glen
Mechanical Engineering
A.S.M.E.; Football 1, 2; Track 1, 2.
Kortman, Donald E.
Business Administration

Sigma Nu, Reporter 3, 4; Dynamis; Alpha Kappa Psi, Sec. 3, Pres. 4; Business Students association; Y.M.C.A., cabinet 2, 3, 4; Freshman Class President; Royal Purple staff 2; Collegian 2; Phi Kappa Phi Freshman recognition; Freshman Pan-Hellenic; Interfraternity council, Sec.-Treas. 4.

Kraus, John
Agromony
Tau Kappa Epsilon, Chaplain 3, Sec. 4; American Society of Agromony; Wesley Foundation; Collegiate 4-H club; Sophomore honors; Intramurals.
Kruse, Norman L.
Agromony

Tri-K club; Gamma Delta; Alpha Zeta; Concordia club; Phi Kappa Phi Freshman recognition; Junior Livestock Judging team; Intramurals.

Lacey, Charles Evans
Chemical Engineering
Sigma Tau; Steel Ring; Mortar and Ball; A.I. Ch.E.

Lacy, Shirley June
General Science
Phi Kappa Phi Freshman recognition.

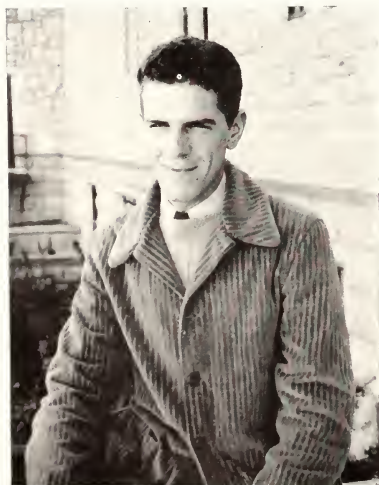

S.G.A. PREXY with a finger in every campus pie is Ed Hellmer . . . Blue Key . . . Sigma Tau . . . Studies engineering on the side.

S E N I O R S 1 9 4 3

Top Row		Second Row		Bottom Row	
Lamont, Jack D. <i>Veterinary Medicine</i> Jr. A.V.M.A.	Manhattan	Lewellen, Charles Jacob <i>General Science</i>	Newton	Ludwig, Nolan <i>Veterinary Medicine</i> Jr. A.V.M.A.	Parsons
Lancaster, Flora E. <i>Physical Science</i> Phi Alpha Mu; A.I.Ch.E.; Y.W.C.A.; Kappa Beta; Christian Endeavor, cabinet 3; Royal Purple staff 3; Kansas State Engineer staff 2, 3; Glee club; Phi Kappa Phi.	Yates Center	Light, June E. <i>Physical Education</i> Delta Delta Delta, Vice Pres. 4; W.A.A., Pres. 3; Orchestis; Y.W.C.A.	Liberal	Lumb, William Valjean <i>Veterinary Medicine</i> Delta Tau Delta; Jr. A.V.M.A.; Interfraternity council 4; Phi Kappa Phi Freshman recognition; Intramurals.	Manhattan
Landis, Freda Martha <i>General Science</i> Phi Alpha Mu 4.	St. George	Lillibridge, Elizabeth <i>Home Economics</i> Alpha Xi Delta, Pledge Adviser 4; Y.W.C.A. W.A.A.; Home Economics club; Intramurals.	Hutchinson	Lunt, Donald Wesley <i>Veterinary Medicine</i> Phi Delta Theta; Jr. A.V.M.A.; Dynamis.	Yankee Hill, Calif.
Landman, Tom <i>Industrial Journalism</i> Sigma Alpha Epsilon.	Larned	Litton, Harriet <i>Home Economics</i> Ionian literary society, Treas. 3; Y.W.C.A.; Home Economics club; Collegiate 4-H club.	Clyde	Lupfer, David A. <i>Chemical Engineering</i> Beta Theta Pi; Blue Key, Pres. 4; Scarab, Pres. 4; A.I.Ch.E., Pres. 4; Steel Ring, Engineering council 4; Royal Purple staff; Kansas State Engineer staff; Y.M.C.A., cabinet 2, 4; Mgr. Y-Orpheum 4; Dynamis; Wampus Cats; K-State Building association; Publications award 2, 3; Who's Who in American Colleges and Universities; Football 1; Intramurals; Phi Kappa Phi Freshman recognition.	Larned
Larrick, June <i>Institutional Management and Dietetics</i> Y.W.C.A.; Freshman counsellor 3; Purple Peppers, Sec. 4; Van Zile hall, Treas. 3; Independent Student Party council 3.	Topeka	Lock, Maryanna <i>Home Economics</i> Omicron Nu, Pres. 4; Phi Kappa Phi; Collegiate 4-H club; Y.W.C.A.; Glee club 3; Freshman counsellor 3; Newman club; Phi Kappa Phi Freshman recognition; Sophomore honors.	Mayetta	Lytle, Harry O., Jr. <i>Business Administration</i> Business Students association; Phi Kappa Phi Freshman recognition.	Junction City
Leavitt, Donald <i>Physical Education</i> Phi Epsilon Kappa, Sec. 4; Phi Delta Kappa; K Fraternity; Westminster Foundation cabinet; Phi Alpha; Varsity baseball; Intramurals.	Iola	Long, Bernice E. <i>General Science</i> Phi Chi Delta; Y.W.C.A.	Manhattan	McAninch, Marjorie Marie <i>Home Economics</i> Collegiate 4-H club; Home Economics club.	Neodesha
Lennington, Lee Roy <i>Civil Engineering</i> A.S.C.E.; American Road Builder's association.	Manhattan	Lovell, Mabel Irene <i>Home Economics and Teaching</i> Browning literary society; Collegiate 4-H club; Home Economics club; Radio club; Wesley Foundation; Intramurals.	Burden	McCall, Velma Lou <i>Home Economics</i> Browning literary society, Prog. chrm.; Amicos-ssembly; Wesley Foundation; U. P. scholarship; Kappa Phi, Sec. 3; Collegiate 4-H club; Who's Who staff; Intramurals, Y.W.C.A.; Succo Inn, Sec. 4.	Wakeeney
Levin, Evalyn Boyce <i>Home Economics</i> Home Economics club; Y.W.C.A.	Kensington	Lucas, Robert Lloyd <i>Electrical Engineering</i>	Tennyson	McCammon, Johnny <i>General Science</i> Sigma Phi Epsilon.	Americus

Top row: Lamont, Lancaster, Landis, Landman, Larrick, Leavitt, Lennington, Levin. **Second row:** Lewellen, Light, Lillibridge, Litton, Lock, Long, Lovell, Lucas. **Bottom row:** Ludwig, Lumb, Lunt, Lupfer, Lytle, McAninch, McCall, McCammon.



R O Y A L P U R P L E

<i>Top Row</i>		McDuffie, Anne Elizabeth	Norfolk, Va.	McRae, John S.	Manhattan
McClurkin, Arlan Wilber	Clay Center	<i>General Science</i>		<i>General Science</i>	
<i>Veterinary Medicine</i>		Delta Delta Delta; Y.W.C.A.; W.A.A.		Sigma Nu; Scarab; Track.	
<i>Second Row</i>		McRill, Bonnie Jean	Peabody	<i>Business Administration and Accounting</i>	
McClymonds, Margaret Ann	Lincoln, Neb.	<i>Business Administration</i>		Phi Alpha Mu; Business Students association, Treas. 4; Purple Pepsters; Y.W.C.A.; Clark's Gables, Pres. 4; Amicossembly, Social chairman 4; Phi Kappa Phi Freshman recognition; Phi Kappa Phi.	
<i>Industrial Journalism</i>		McGee, Clarence B.	Kansas City	<i>Mechanical Engineering</i>	
Alpha Delta Pi; Ionian literary society, Treas. 2; Manhattan Theatre; Y.W.C.A., Sec. 4; Enchiladas; Orchestis; Quill club, Sec. 3; Board of Publications, Sec. 4; Theta Sigma Phi; Royal Purple staff 2, 3, 4; Senior Women's Pan-Hellenic, Pres. 4; W.A.A., Sec. 4; Intramurals.		<i>Mechanical Engineering</i>		Pi Tau Sigma.	
McCoy, Mary R.	Manhattan	McGrew, Kathryn	Humboldt	<i>Mechanical Engineering</i>	
<i>Home Economics</i>		<i>Institutional Management and Dietetics</i>		A.S.M.E.	
Delta Delta Delta.		McKown, John	Udell	<i>Industrial Journalism</i>	
McCune, Dale F.	Stafford	<i>Physical Science</i>		Mack, Margaret	
<i>Agronomy</i>		McLain, Ernest Lowe	Kansas City	<i>Industrial Journalism</i>	
Sigma Phi Epsilon.		<i>Mechanical Engineering</i>		Delta Delta Delta; Dynamis; Theta Sigma Phi; Enchiladas; Y.W.C.A.; Publications award 3; President's Prize contest, second place 2; Collegian staff 4; Intramurals 1, 2.	
McCutchan, Margaret E.	Lost Springs	Beta Theta Pi.		<i>General Science</i>	
<i>Home Economics</i>		McLeod, Betty	Manhattan	<i>General Science</i>	
Kappa Delta, Vice Pres. 3, Pres. 4; Y.W.C.A., College Sister Captain; Home Economics club; Enchiladas, Sec. 5; Freshman counselor; Women's Glee club; Christian Endeavor; Kappa Beta, Sec. 5; Senior Women's Pan-Hellenic 5; Collegian staff 4; Attendant to Royal Purple Beauty Queen 3; Intramurals.		<i>Home Economics</i>		Sigma Nu; K Fraternity; Mortar and Ball; Wise club; Y.M.C.A., board 4; Swimming 1, 2, 3; Intramurals.	
McDonald, Joseph G.	Manhattan	McMahon, Martin E.	Beattie	<i>Industrial Journalism</i>	
<i>Electrical Engineering</i>		<i>Chemical Engineering</i>		<i>Industrial Journalism</i>	
Sigma Tau, Sec. 4; Eta Kappa Nu; Phi Alpha, Pres. 3; A.I.E.E.; Pi Mu Epsilon, Sec. 4; Christian Endeavor, cabinet 2, 3; Sigma Tau Freshman scholarship award; Kansas State Engineer staff 3; Sophomore honors; Engineers' Open House committee 5; Phi Kappa Phi Freshman recognition.		Alpha Tau Omega.		Sigma Delta Chi, Pres. 4; Phi Kappa Phi; Dynamis, Treas. 3; Quill club; Collegian staff 2, 3, 4; Royal Purple staff 2; Publications award 2, 4.	
McDonald, Terrence Eugene	Kansas City	McMahan, Willard L.	Rossville	<i>Business Administration</i>	
<i>Veterinary Medicine</i>		<i>Veterinary Medicine</i>		<i>Business Administration</i>	
Jr. A.V.M.A.		<i>Bottom Row</i>		Makalous, Clifford D.	
		McNamee, Mary Anne	Cunningham	<i>Business Administration</i>	
		<i>Industrial Journalism</i>		Business Students association; K Fraternity; Cadet Officers' club; Varsity football; Varsity track.	
		Mortar Board, Editor 4; Theta Sigma Phi; Phi Alpha Mu; Y.W.C.A.			

Top row: McClurkin, McClymonds, McCoy, McCune, McCutchan, J. McDonald, T. McDonald, McDuffie. *Second row:* McFadden, McGee, McGrew, McKown, McLain, McLeod, McMahon, McMahan. *Bottom row:* McNamee, McRae, McRill, MacGregor, Mack, MacKirdy, Majors, Makalous.

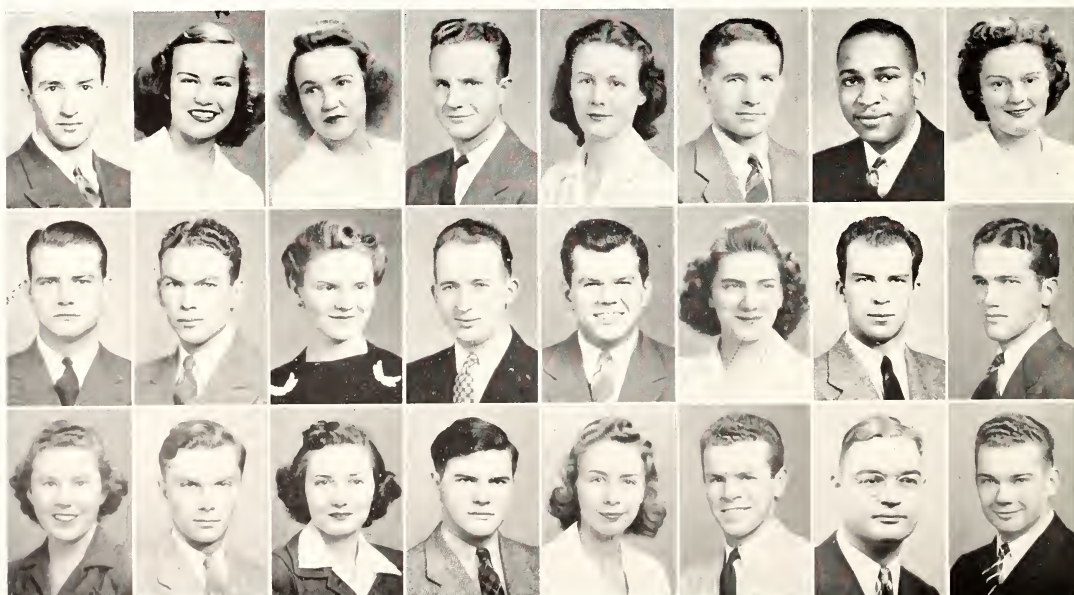

S E N I O R S 1 9 4 3

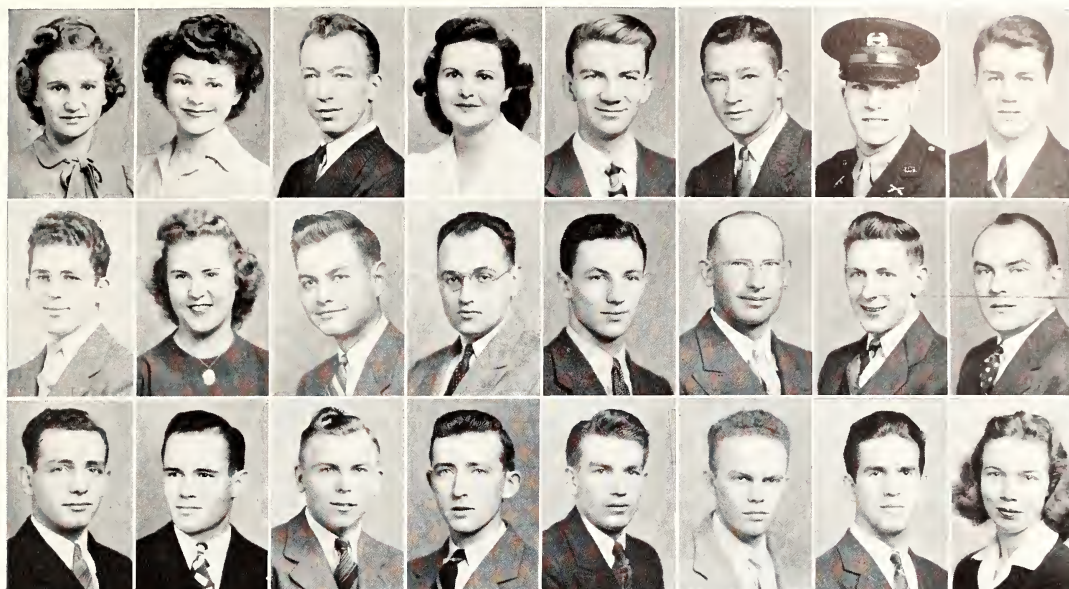

Top row: Malone, Mangers, Marburger, Marlow, Martens, H. Martin, J. Martin, T. Martin. *Second row:* Mason, Mattson, Meeker, Meltzer, Mendenhall, Meredith, Meriweather, Messner. *Bottom row:* Miesse, E. Miller, F. Miller, Milliard, C. Mills, R. Mills, Minnis, Moeller.

Top Row

Malone, Jeanette Raymond
Physical Education
 Collegiate 4-H club; Newman club; W.A.A.

Mangers, Dorothy Kansas City, Mo.
Institutional Management and Dietetics
 Y.W.C.A., cabinet; Purple Pepsters, Zeta Tau Alpha.

Marburger, Grant
Chemical Engineering

Marlow, Vivian
Home Economics
 Pi Beta Phi; Y.W.C.A., cabinet 1, 2, 3, 4; Phi Chi Delta; Westminster Foundation; Y.W.C.A., Regional council; Home Economics club; Home Ec Executive council 3; Rifle team.

Martens, Arthur Edgar
Architectural Engineering

Martin, Herbert H.
Mechanical Engineering
 Pi Kappa Alpha; Steel Ring; Y.M.C.A.; A.S.M.E.; Kansas State Engineer staff.

Martin, John Everett Lyons

General Science
 Alpha Phi Omega, Hamilton literary society, Sec. 3, Pres. 4; Inter-Society Oratorical contest 2; I.S.U.; Y.M.C.A.; Cadet Officers' club; Industrial Arts seminar, Pres. 3; Swimming; Intramurals.

Martin, Tom Topeka

Chemical Engineering
 Sigma Alpha Epsilon, Pres. 4; A.I.Ch.E., Vice Pres. 3; Steel Ring, Blue Key; Pax, Vice Pres. 3; Scarab, Kansas State Engineer, Editor 4.

Second Row

Mason, Harold Z. Axtell

Business Administration
 Pi Kappa Alpha, Debate squad.

Mattson, Phyllis Assaria

Home Economics
 Collegiate 4-H club; Phi Kappa Phi Freshman recognition; Intramurals.

Meeker, George Wilber Garden City

Business Administration

Meltzer, Joseph Pittsburgh, Pa.

Mechanical Engineering

I.S.U.; A.S.M.E.; Track.

Mendenhall, George L., Jr. Belleville

Mechanical Engineering

Sigma Phi Epsilon; Who's Who in American Colleges and Universities; Engineering council.

Lyons

Meade

Pres. 4; Steel Ring. Pres. 4; Pi Tau Sigma; Blue Key, Corres. Sec. 4; K-Club, Sec. 4; Pres. Senior Class; Varsity basketball; Varsity football; Track; Freshman Numeral basketball.

Meredith, William Hugh Lincoln

Veterinary Medicine

Jr. A.V.M.A.; Phi Kappa Phi Freshman recognition.

Meriweather, Norman R. Chetopa

Geology

Scabbard and Blade; Cadet Officers' club; Williston Geology club; Intramurals.

Messer, Ralph Lawrence

Veterinary Medicine

Sigma Phi Epsilon.

Bottom Row

Miesse, William B. Marion

Veterinary Medicine

Jr. A.V.M.A.

Miller, Edsel L. Manhattan

General Science

Phi Delta Theta.

Miller, Franklin X. LaCrosse

Agriculture

Milliard, Bertrand Hall Manhattan

Industrial Chemistry

Kappa Sigma; Alpha Mu; K. Fraternity; Scarab; Interfraternity council; Varsity golf.

Mills, Carroll R. Blaine

Veterinary Medicine

Mills, Ray Orville Coffeyville

Civil Engineering

A.S.C.E.

Minnis, Russell G. Manhattan

Veterinary Medicine

Moeller, Marian Jeanette Hiawatha

Home Economics and Art

Y.W.C.A.; Collegiate 4-H club; Securing committee for Hospitality Days 4; Chairman for Hospitality Days Exhibit 3; Rifle team.



PERSONALITY GAL is Margaret Hill . . . Student Council member . . . Purple Pepsters prexy . . . Mortar Board . . . Who's Who.

R O Y A L P U R P L E

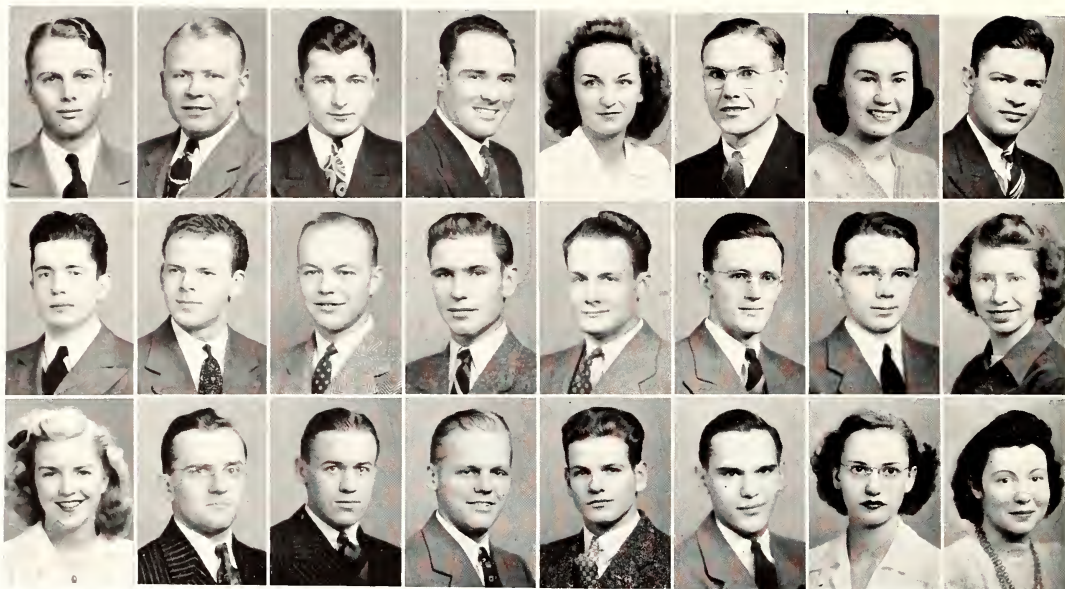

Top row: Mohnhey, Molnar, Montgomery, Moody, J. Moore, W. Moore, O. K. Morris, O. W. Morris. *Second row:* Moseley, Mueller, Murphy, Mustard, B. Myers, D. Myers, R. Myers, Mykland. *Bottom row:* Neel, Neely, Neff, Nelson, Newkirk, J. Newman, K. Newman, Nicholas.

Top Row
Mohney, Leonard Wesley
Veterinary Medicine
Molnar, Alex
General Science
Montgomery, Earl L.
Veterinary Medicine

Sawyer

Moody, Robert Beckwith
Veterinary Medicine

Greeley

Myers, Donald K.
Electrical Engineering

Topeka

Molnar, Alex
General Science
Manhattan

Delta Delta Delta; Y.W.C.A.; W.A.A.; Hospitality Days committee; Intramurals.

Myers, Robert C. Junction City
Mechanical Engineering

Moore, Walter A. Dresden
Agriculture

Dresden

Mykland, Thora Dagny Chapman
Home Economics and Art

Cosmopolitan club; Lutheran Students association, Pres. 4; Independent Student Party council.

Morris, Orpha Katherine
Home Economics
 Home Ec Radio club; Intramurals.

Riley

Bottom Row

Neel, Ineta Ruth Hutchinson
Institutional Management and Dietetics
Alpha Xi Delta; W.A.A.; Y.W.C.A.; Orchesis.

Neely, Alan B., Jr. Minneapolis
Dairy Production

Neff, Arthur William Ulysses
General Science

Nelson, Robert Kenneth Chicago, Ill.
Veterinary Medicine

Newkirk, Lester
Civil Engineering
Kansas City

Newman, John Porter Manhattan
Veterinary Medicine

Newman, Katherine Jane Manhattan
Home Economics

Delta Delta Delta; Dynamis; Y.W.C.A.; Orchestra 2; H.E. Executive council 2; Hospitality Days committee chairman 2; Student Union Planning committee 2.

Nicholas, Juanita May Johnson
Home Economics



OUTSTANDING AG man is George Inskip . . . Blue Key . . . Who's Who . . . Student Council . . . Block and Bridle president . . . now in the Army.

Morris, Olin Wayne Manhattan
Veterinary Medicine

Second Row

Moseley, William J., Jr. Topeka
Electrical Engineering
A.I.E.E.; Band 1, 3; Eta Kappa Nu.

Mueller, Fred H. Topeka
Business Administration

Murphy, Roger Gregg Norton

Farm House; Alpha Zeta, Chancellor 4; Ag Ec
club, Pres. 4; Editor Ag Student 4, Assoc. Editor

club, Pres. 4; Editor Ag Student 4; Assoc. Editor 3; Danforth Fellows, Vice Pres. 2, 3, Treas. 4; Danforth scholarship 1, 3; Phi Kappa Phi Freshman recognition; Sophomore honors; Intramurals.

Mustard, Jack
Abilene
Mechanical Engineering
Kappa Sigma

Kappa Sigma.
Myers, Bill J. White Church
Veterinary Medicine
Jr. A.V.M.A.; Tau Kappa Epsilon.

R O Y A L P U R P L E

<i>Top Row</i>		Peycke, William James <i>Electrical Engineering</i> Acacia.	Alta Vista	Porter, Dean <i>Veterinary Medicine</i> Beta Theta Pi; Jr. A.V.M.A.; Scarab; Intramurals.	Mount Hope
Parsons, James Robert <i>Electrical Engineering</i>	Hiawatha	Phinney, Donald <i>Chemical Engineering</i> Phi Delta Theta.	Russell	Porter, Jerald G. <i>General Science</i> Acacia; Junior Class Vice Pres.; Wrestling captain.	Dellvale
Paterson, James Ernest <i>General Science</i> Alpha Tau Omega.	Overland Park	Pierce, Betty Kay <i>General Science</i> Delta Delta Delta.	Wichita	Porter, John Jefferson <i>Veterinary Medicine</i>	Selma
Patterson, Hilton Eugene <i>Business Administration and Accounting</i> Pi Kappa Alpha.	Ford	Pierce, May Louise <i>Camp Claiborne, La. Institutional Management and Dietetics</i> Pi Beta Phi.		Priddy, Hubert Glen <i>Mechanical Engineering</i> A.S.M.E.	Topeka
Patterson, William Henry <i>Horticulture</i>	Holton	Pierpoint, Helen Irene <i>Home Economics and Art</i> Kappa Beta, Vice Pres. 3, Corres. Sec. 4; Religious Federation; Omicron Nu, Treas. 4; Phi Kappa Phi; Y.W.C.A.; Collegiate 4-H club; Hospitality Days committee; Home Ec Radio club; Home Economics club.	Benedict	Pruett, Rex Leroy <i>General Science</i> Sigma Phi Epsilon; Scabbard and Blade, Pres. 4; Pi Kappa Delta, Pres. 4; Cadet Officers' club, Sec. 4; Scarab, Vice Pres. 4; Dynamis; Sophomore Class Vice Pres.; Phi Kappa Phi Freshman recognition; Outstanding Junior R.O.T.C. Cadet; Cadet Colonel; Who's Who in American Colleges and Universities; Wrestling squad; Debate squad; Phi Kappa Phi.	Culver
Pearson, Alice Gertrude <i>Home Economics and Teaching</i> Y.W.C.A.; Purple Peppers, Vice Pres. 4; Lutheran Students association, Treas. 3; Home Ec Radio club; Home Economics club.	Olsburg	Pile, Mary Alice <i>Industrial Chemistry</i> Phi Alpha Mu, Vice Pres. 4.	Liberal	Pryor, Arthur W. <i>Chemical Engineering</i> Collegiate 4-H club; A.I.Ch.E.; Y.M.C.A., cabinet; Senior Class Vice Pres.; I.S.U., Pres.; Phi Kappa Phi.	Fredonia
Penley, Marian F. <i>General Science</i>	Manhattan	Poole, Anna Adaline <i>Home Economics</i> Clovia; Purple Peppers.	Manhattan		
Penny, Lowell H. <i>Agronomy</i> Alpha Zeta; Tri-K club, Sec. 4; Sears club, Sec. 3; Collegiate 4-H club; Athenian literary society; Phi Kappa Phi Freshman recognition; Agricultural association, Sec. 4; Phi Kappa Phi.	Lawrence				
Penticuff, Clarence Monroe <i>Veterinary Medicine</i> Alpha Tau Omega; Jr. A.V.M.A.	Kansas City				
<i>Second Row</i>		Poppenhouse, Robert Lee <i>Veterinary Medicine</i> Jr. A.V.M.A.; Intramurals.	Manhattan	Pyles, Robert Lee <i>Veterinary Medicine</i> Jr. A.V.M.A.; Intramurals.	Kansas City
Peterkord, George W. <i>Mechanical Engineering</i>	Greeley				

Top row: Parsons, Paterson, H. Patterson, W. Patterson, Pearson, Penley, Penny, Penticuff. *Second row:* Peterkord, Peycke, Phinney, B. Pierce, M. Pierce, Pierpoint, Pile, Poole. *Bottom row:* Poppenhouse, D. Porter, J. G. Porter, J. J. Porter, Priddy, Pruett, Pryor, Pyles.

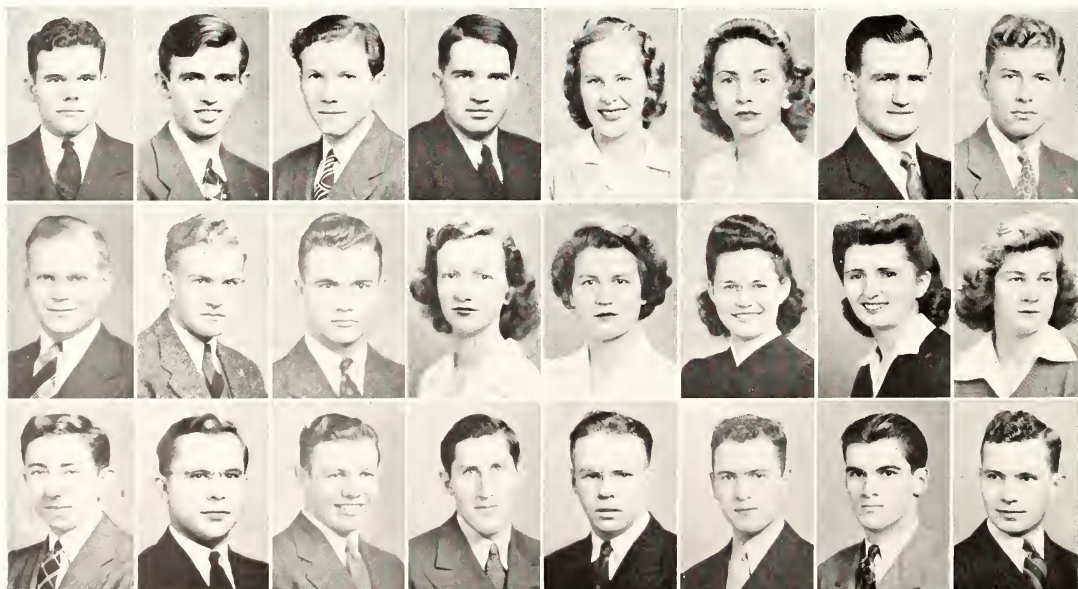

S E N I O R S 1 9 4 3

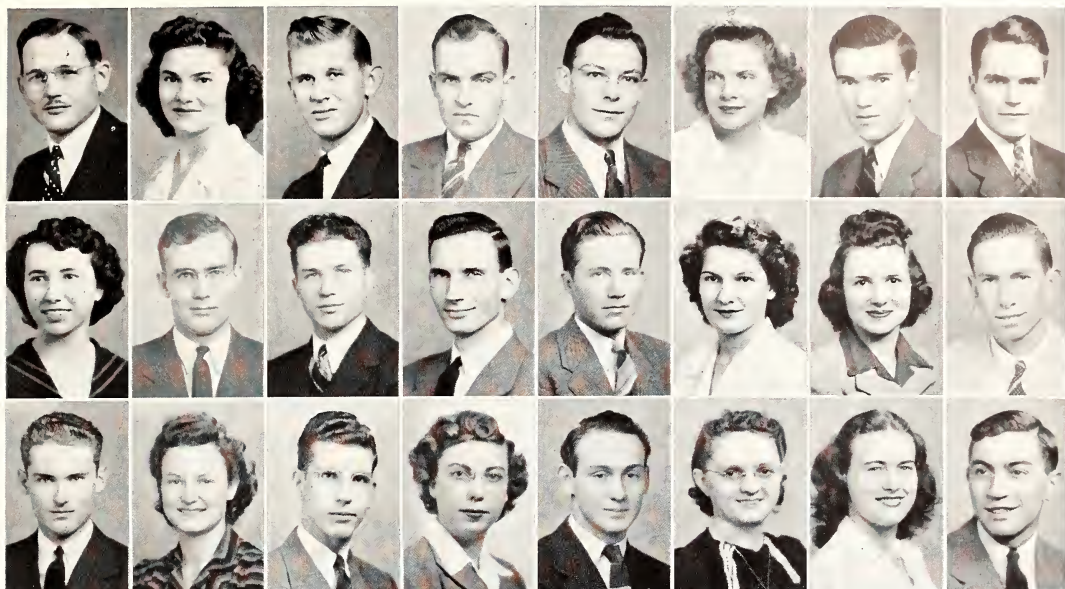

Top row: Quinby, Rahn, Rake, Rall, Rarick, Ratliff, E. Reed, J. Reed. **Second row:** Reel, Reeve, Reinecke, Remington, Rice, Riddell, Rizek, Robb. **Bottom row:** Robertson, Robley, Rockhold, Roelfs, Rogers, Rohrer, Rokey, Rosen.

Top Row
 Quinby, Byron White Sun City
Veterinary Medicine
 Jr. A.V.M.A.; Block and Bridle club.
 Rahn, Ruth Jane Arkansas City
Home Economics
 Collegiate 4-H club; Home Economics club.
 Rake, Dale W. Tecumseh
Agronomy
 Tau Kappa Epsilon; American Society of Agronomy; U. P. scholarship; Intramurals.
 Rall, Harold E. Menlo
Agriculture
 Concordia club; Dairy club; Gamma Delta; Sears club; Collegiate 4-H club; Flying Wildcats; Cadet Officers' club; Intramurals.
 Rarick, Lee Ronald Glen Elder
Mechanical Engineering
 Pi Tau Sigma; A.S.M.E.
 Ratliff, Dorothy Manhattan
Home Economics and Teaching
 Delta Delta Delta; Enchiladas; Newman club; Dynamis; W.A.A.
 Reed, Edward Anthony Lyons
Agriculture
 Farm House.
 Reed, John R. Salina
Electrical Engineering
 A.I.E.E.; Cadet Officers' club.

Second Row
 Reel, Marguerite M. Miltonvale
General Science
 Browning literary society; Newman club; I.S.U.
 Reeve, Marshall Perry Garden City
Veterinary Medicine
 Sigma Phi Epsilon.
 Reinecke, Marvin E. Great Bend
Mechanical Engineering
 Pi Tau Sigma; Mortar and Ball; A.S.M.E.
 Remington, Richard Earl Hutchinson
Industrial Journalism
 Sigma Delta Chi; Collegian, Asst. Sports Editor 3; Co-sports Editor 3, Business staff 4; Publications award 3.

Rice, Kenneth Elmer Greensburg
Electrical Engineering
 Riddell, Jane Louise McPherson
Home Economics
 Delta Delta Delta, Vice Pres. 4; Y.W.C.A.; W.A.A.; Enchiladas.
 Rizek, Marie V. Belleville
Home Economics
 Ionian literary society; Collegiate 4-H club; Newman club; Home Economics club; Home Ec Radio club; Freshman counselor; Y.W.C.A.; Betty Lamp staff 3; Phi Chi Delta; Christian Endeavor, cabinet 2, 5.
 Robb, Arthur D. Wamego
Veterinary Medicine
 Jr. A.V.M.A.; Manhattan Theatre.

Bottom Row
 Robertson, Clair Milton Holton
Mechanical Engineering
 A.S.M.E.
 Robley, Loma Jane Independence
Institutional Management and Dietetics
 Omicron Nu; Freshman counselor; I.S.U., Treas. 4; Hospitality Days committee chairman 3, 4; Wesley Foundation, council 4; Kappa Phi; Y.W.C.A.; Home Economics club; Radio club; Amicossembly, council 4; Independent Student Party council.
 Rockhold, Merrill Dean Herington
Veterinary Medicine
 Kappa Sigma; Dynamis; Jr. A.V.M.A.; Pax; K club; Varsity track.
 Roelfs, Fern Irene Bushton
Institutional Management and Dietetics
 Omicron Nu, Sec. 4; Y.W.C.A., cabinet 4; Home Ec Radio club; Freshman counselor; Wesley Foundation; Intramurals; Phi Kappa Phi.
 Rogers, Richard Manhattan
Business Administration
 Beta Theta Pi.
 Rohrer, Elaine Alvira Abilene
General Science
 Phi Kappa Phi Freshman recognition; Sophomore honors; Intramurals; Phi Alpha Mu; Y.W.

C.A.; Wesley Foundation, cabinet 3, 4; Kappa Phi, cabinet 4; Collegiate 4-H club; Orchestra; Glee club; Danforth Fellows, Sec. Treas. 4; Wesley Foundation choir; Intramurals.
 Rokey, Lou Stine Glasco
Home Economics
 Alpha Delta Pi.
 Rosen, Saul Fitchburg, Mass.
Mechanical Engineering
 A.S.M.E.; Y.M.C.A., cabinet 3, 4; Steel Ring; Kansas State Engineer staff.



BUSY ENGINEER is Leon Findley . . . Sigma Tau vice-president . . . Y.M.C.A. president . . . Student Council member.

ROYAL PURPLE

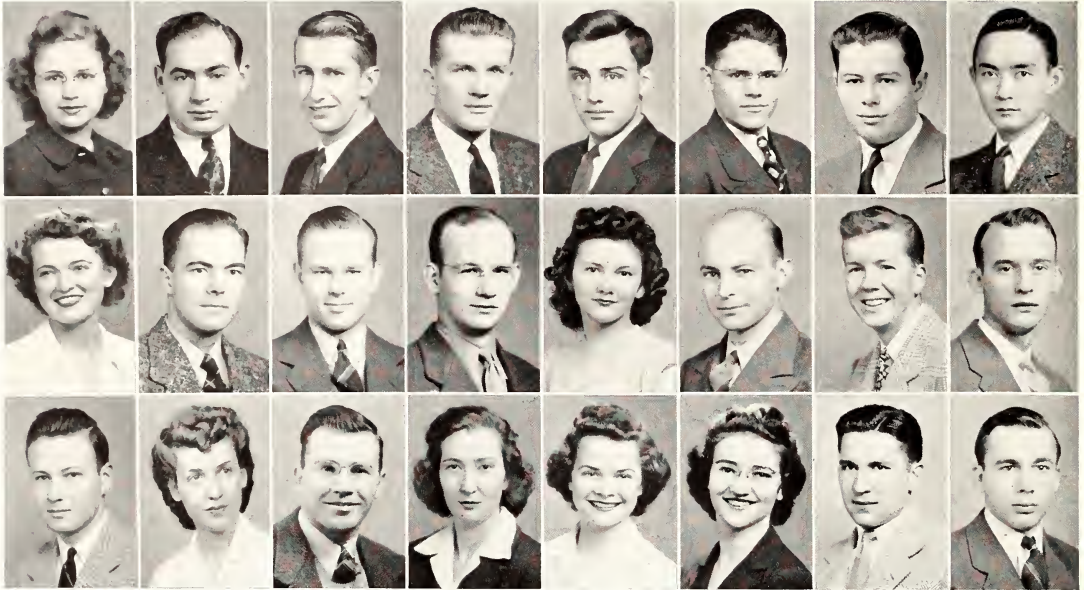

Top row: Rosenberger, Rosenfeld, Ross, Rues, Ruf, Sager, Sato. *Second row:* Savage, Schlaegel, Schliet, Schreiber, Schroller, Schultness, Sealey, Sebree. *Bottom row:* Seifert, J. Shane, K. Shane, Shannon, Shaver, Shaw, Sheehey, Sherman.

Top Row

Rosenberger, Lucille May Greensburg
Home Economics and Teaching
 Kappa Beta; Collegiate 4-H club; Christian Endeavor cabinet; Home Ec Radio club, Pres. 4; Amicossembly
 Rosenfeld, Robert R. New York, N. Y.
Architecture
 A.I.A.; Freshman Architectural Design award;

Kansas State Engineer staff; Beaux-Arts Institute of Design; Engineer's Open House.
 Ross, Norman Ray Manhattan
Mechanical Engineering
 Dynamis; A.S.M.E.; Pi Tau Sigma; Sigma Tau; Phi Kappa Phi Freshman recognition, Phi Kappa Phi
 Rues, Al Parker
Physical Education
 Tau Kappa Epsilon; Phi Epsilon Kappa; K fraternity; Two-mile Track team, Captain 3; Intramurals; Indoor and Outdoor Track, Freshman numerals.
 Ruf, Jess Wayne Arkansas City
Veterinary Medicine
 Jr. A.V.M.A.
 Russel, Darrell A. Canton

Schroller, Mary F. Marysville
General Science
 Phi Alpha Mu; Collegiate 4-H club; Who's Who staff; Y.W.C.A.; I.S.U.; LaVerne Noyes scholarship; Intramurals; Independent Student Party council.
 Schultness, Glen Alma
Agricultural Administration
 Phi Kappa Phi; Phi Delta Kappa; Ag Ec club.
 Sealey, James H. Pratt
Architectural Engineering
 Acacia, Pres. 4; Freshman Interfraternity council; Senior Interfraternity council; Pax; American Road Builder's association.
 Sebree, Lorrain Oscar Kansas City
Veterinary Medicine

Bottom Row

Seifert, Earl V. Parsons
Mechanical Engineering
 Sigma Tau; Dynamis; Men's Glee club.
 Shane, Jean Junction City
Industrial Journalism
 Pi Beta Phi; Glee club; Chorus; Y.W.C.A.; Young Republicans club; Collegian staff; Royal Purple staff; Intramurals; W.A.A.
 Shane, Kenneth Junction City
Veterinary Medicine
 Jr. A.V.M.A.; Vice Pres. 4; Intramurals.
 Shannon, Mildred Adele Hiawatha
Home Economics
 Y.W.C.A.; Collegiate 4-H club; Home Economics club; Freshman counselor; College Sister captain; Hospitality Days committee.
 Shaver, Shirley Anne Salina
Home Economics and Art
 Pi Beta Phi.
 Shaw, Ann Ella Belleville
Home Economics
 Kappa Phi; Y.W.C.A.; Wesley Foundation; Home Economics club.
 Sheehey, Max Sherman Belle Plaine
Veterinary Medicine
 Acacia; Jr. A.V.M.A., Sec. 4.
 Sherman, Leslie Harold Toronto
Agonomy
 Tri-K club; Cader Officers' club; Intramurals.



VERSATILE AG is Joe Jagger . . . business manager of the Ag Student . . . active in Manhattan Theatre . . . Collegiate 4-H . . . Who's Who . . . Farm House . . . He's in the Army now.

Agriculture
 Collegiate 4-H club, Pres. 3; Alpha Zeta; Tri-K club; Athenian literary society; Who's Who staff; Cadet Officers' club; Y.M.C.A.; I.S.U.; Phi Kappa Phi Freshman recognition; U. P. scholarship; Divisional high honor roll 1, 2.
 Sager, Robert Frank Manhattan
General Science
 Tau Kappa Epsilon.
 Sato, Vernon K. Kalaheo Kauai, Hawaii
Mechanical Engineering
 Cosmopolitan club; Weight Lifting, Freshman Swimming team; Intramural softball.
Second Row
 Savage, Catherine Parsons
General Science
 Alpha Delta Pi; Y.W.C.A.; W.A.A.; Manhattan Theatre
 Schlaegel, Warren E. Olathe
Milling Industry
 Alpha Mu, Pres. 4; Y.M.C.A.; Religious Federation; Alpha Zeta; Phi Kappa Phi.
 Schlicht, Ralph Claflin
Agricultural Administration
 Flying Wildcats; Ag Ec club
 Schreiber, Robert Edward Garden City
Electrical Engineering
 Beta Theta Pi; Sigma Tau; Eta Kappa Nu, Pres. 4; Blue Key, Sec. Treas. 4; Steel Ring, Newman club; Scabbard and Blade; Who's Who in American Colleges and Universities; Apportionment Board 4.

S E N I O R S 1 9 4 3

Top Row

Shideler, Raymond Henry Salina
Mechanical Engineering
 Pi Tau Sigma; Y.M.C.A.; Band.

Shields, Nadine Topeka
General Science

Shoemaker, Arlene Marie Kansas City, Mo.
Industrial Journalism
 Delta Delta Delta; Theta Sigma Phi; Pi Kappa Delta; Manhattan Theatre; Collegian staff.

Short, George Edward Concordia
Veterinary Medicine
 Jr. A.V.M.A.; Manhattan Theatre; Intramurals.

Siegele, Everett Otto Princeton
Mechanical Engineering
 Mortar and Ball; A.S.M.E.; Wesley Foundation.

Simic, William James Superior, Nebr.
Veterinary Medicine

Slinkman, Roger W. Pittsburg
Electrical Engineering
 Eta Kappa Nu; Sigma Tau; Steel Ring; Y.M.C.A.; A.I.E.E.; Chairman 4; Engineering council.

Smith, Larry William Kansas City
Civil Engineering
 Sigma Tau; Wesley Foundation; A.S.C.E.; Intramurals; American Road Builder's association.

Smith, Lucille Liberal
Industrial Journalism
 Delta Delta Delta, Publicity chrm. 3; W.A.A. Sec. 3; Rifle team, Captain 3; Y.W.C.A.; Glee club; Chorus; Wise club; Intramurals; Rifle team.

Smith, Robert J. Manhattan
Business Administration
 Delta Tau Delta.

Smoll, Richard Martin Wichita
Mechanical Engineering
 Alpha Kappa Lambda; A.S.M.E.; Y.M.C.A.; S.P.E.E.; National Drawing contest, first award 2; Engineer's Open House committee.

Snapp, Harvey James Belleville
Agricultural Economics

Snyder, Harold Winfield
Agricultural Administration
 Ag Ec club; Collegiate 4-H club; Ag Student staff.

Speas, Vivian M. Sterling
Home Economics and Teaching
 Glee club; Chorus; Kappa Phi.

Spencer, Marietta Gertrude Leavenworth
Home Economics and Art
 Collegiate 4-H club; B.Y.P.U.; Theta Epsilon.

Spiegel, Gloria Topeka
Home Economics
 Y.W.C.A.; Wesley Foundation; Van Zile hall, Sec.-Treas. 3; Home Ec Radio club; Freshman counsellor; Amicossembly council 4.

Splitter, Earl John Frederick
Veterinary Medicine
 Alpha Gamma Rho; Dynamis; Jr. A.V.M.A.; Vice Pres. 3; Harwood Prize in Physiology.

Staelhi, Wilma Marie Abilene
Home Economics and Teaching
 Home Economics club; Y.W.C.A.; Phi Kappa Phi; Omicron Nu; Freshman counsellor 4; Glee club; Home Ec Executive council 4; General Chairman Hospitality Days 4.

Stagg, Helen Esther Manhattan
Home Economics
 Collegiate 4-H club; Y.W.C.A.; Amicossembly, Pres. 4; Wesley foundation; Senior Class Treas.; Hospitality Days committee chairman 3; Home Ec Executive council.

Stallard, Helen Topeka
Institutional Management and Dietetics

Stallings, J. R. Frankfort
Civil Engineering

Starr, Wayne R. Hiawatha
Business Administration
 Phi Delta Theta; Y.M.C.A.; Flying Wildcarts; Band; Cadet Officers' club; Mortar and Ball; Business Students association; Intramurals; Drum Major, Military Band.

Second Row

Smith, Leland Edgerton Arkansas City
Industrial Journalism
 Sigma Delta Chi.

Bottom Row

Spencer, Ralph Norman Leavenworth
Veterinary Medicine

Top row: Shideler, Shields, Shoemaker, Short, Siegele, Simic, Slinkman, L. W. Smith. Second row: L. E. Smith, L. Smith, R. Smith, Smoll, Snapp, Snyder, Speas, M. Spencer. Bottom row: R. Spencer, Spiegel, Splitter, Staelhi, Stagg, Stallard, Stallings, Starr.



R O Y A L P U R P L E

Top Row		Second Row		Bottom Row	
Sterns, Alice Jane	Hiawatha	Stokely, Edith Margaret Dawley	Manhattan	Swalwell, Doris	Kansas City, Mo.
<i>General Science</i>		<i>Home Economics</i>		<i>General Science</i>	
Delta Delta Delta; Y.W.C.A.; W.A.A.; Intramurals.		Alpha Xi Delta; Orchestra; W.A.A.; Enchiladas; Y.W.C.A.; Dynamis; Home Ec Radio club, Pres. 4; College Sister Captain; Omikron Nu; Phi Kappa Phi.		Chi Omega; Pi Kappa Delta. Sec.-Treas. 4.	
Stevenson, Carol	Oberlin	Straubinger, Matilda		Swanson, Irene	Manhattan
<i>Institutional Management and Dietetics</i>		El Dorado		<i>Home Economics</i>	
Pi Beta Phi, Treas.; Mortar Board; Omikron Nu; Phi Kappa Phi; Plix; Y.W.C.A.; Dynamis; Orchestra; Who's Who in American Colleges and Universities.		<i>Institutional Management and Dietetics</i>		Ionian literary society, Sec. 2; Lutheran Student association.	
Stewart, Beth	Wamego	Strotkamp, Irene	Burns	Swanson, Ernest E.	Kansas City
<i>General Science</i>		<i>Industrial Journalism</i>		<i>Electrical Engineering</i>	
Kappa Kappa Gamma.		Newman club; Journalism Professional list.		Sigma Alpha Epsilon; Mortar and Ball; Alpha Phi Omega; Kansas State Engineer staff; A.I. E.E.; Varsity swimming; Intramurals.	
Stewart, Clarence Elden	Hartford	Stucker, Marjorie	Ottawa	Swenson, Melvin J.	Concordia
<i>Business Administration and Accounting</i>		<i>General Science</i>		<i>Veterinary Medicine</i>	
Alpha Kappa Psi; Business Students association; I.S.U.		Kappa Kappa Gamma; Y.W.C.A.; W.A.A.; Intramurals.		Jr. A.V.M.A.; Athenian literary society, Sec. 4; Wesley Foundation council; Delta Sigma Theta; Collegiate 4-H club.	
Stewart, Ross	Wilfurlton	Stuewe, Donald A.	Alma	Swenson, Robert	Crowley, Colo.
<i>Chemical Engineering</i>		<i>Chemical Engineering</i>		<i>Industrial Chemistry</i>	
		Steel Ring; Scabbard and Blade; A.I.Ch.E.; Engineer's Open House committee; Blue Key.		A.I.Ch.E.; Intramurals.	
Stoeckbrand, Thomas Edward	Yates Center	Stutzman, Mildred Arlene	Wakeeney	Symms, Jay Carlyle	Hutchinson
<i>Agricultural Administration</i>		<i>Home Economics and Teaching</i>		<i>Veterinary Medicine</i>	
		Kappa Phi; Freshman, counselor; Y.W.C.A.; Wesley Foundation; Collegiate 4-H club.			
Stockwell, Beth	Manhattan	Suiter, Clanton Tillman	Otis	Taubeneck, Harriet Jane	Neodesha
<i>Home Economics</i>		<i>Electrical Engineering</i>		<i>Home Economics and Teaching</i>	
Home Economics club, Vice Pres. 4; Freshman counsellor; Collegiate 4-H club; Who's Who staff; Intramurals; Glee club; Y.W.C.A.; Rifle team; Hospitality Days Steering committee.		Pi Kappa Alpha; Mortar and Ball; A.I.E.E.; Intramurals; Varsity track.		Clovia; Collegiate 4-H club; Who's Who staff 2, 4; Y.W.C.A.; Home Economics club; Kappa Phi, Notifications chairman 3; Wesley Foundation; Intramurals.	
Stoddard, Edward D.	Manhattan	Sutton, Maxine	Burrtown	Taylor, Helen Dorothy Davis	Meriden
<i>Veterinary Medicine</i>		<i>Home Economics</i>		<i>Home Economics</i>	
Jr. A.V.M.A.; Phi Kappa Phi Freshman recognition.		Ionian literary society, Pres. 4; Y.W.C.A.; Inter-Society council.			

Top row: Sterns, Stevenson, B. Stewart, C. Stewart, R. Stewart, Stoeckbrand, Stockwell, Stoddard. Second row: Stokely, Straubinger, Strotkamp, Stucker, Stuewe, Stutzman, Suiter, Sutton. Bottom row: Swalwell, I. Swanson, E. Swanson, M. Swenson, R. Swenson, Symms, Taubeneck, H. Taylor.

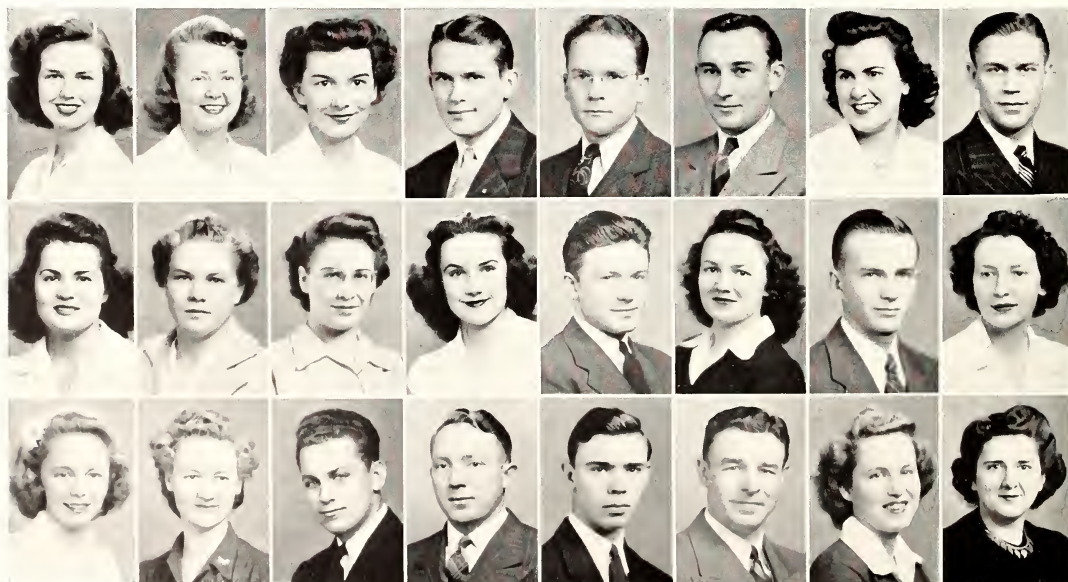

S E N I O R S 1 9 4 3

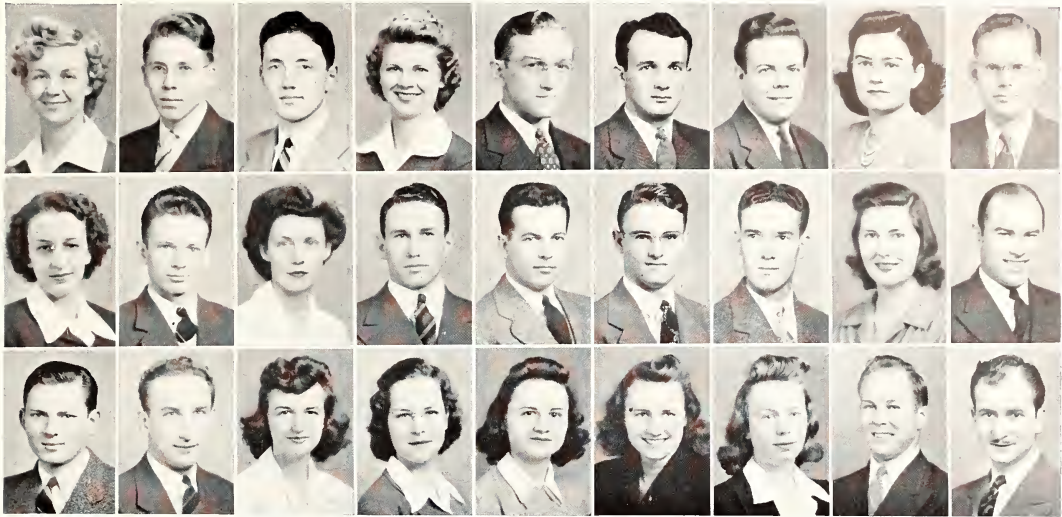

Top row: O. Taylor, R. Taylor, Teagarden, Theye, Thies, Thomas, Thomasson, A. Thompson, V. Thompson. **Second row:** Toews, Totten, Townley, Townsen, Trimble, Trindle, Tucker, Ulrey, J. Upham. **Bottom row:** R. Upham, Vacura, Vancil, Van Horn, P. Van Meter, V. Van Meter, Vanskike, Vavroch, Vawter.

Top Row
Taylor, Ocie Alice Tribune
Home Economics
 Clovia, Vice Pres. 2, Pres. 3; Enchiladas, Song Leader 3, 4; Home Economics club; Collegiate 4-H club, Song Leader 1; Y.W.C.A.; Who's Who staff 2, 3; Women's Meats team 3; Glee club; Hospitality Days committee 2, 3; Intramurals

Taylor, Rex R. Hillsboro
Mechanical Engineering
 Pi Tau Sigma; A.S.M.E.

Teagarden, Howard Earl Manhattan
Milling Industry
 Sigma Phi Epsilon; Scabbard and Blade, Pres. 4; Wampus Cats, Treas. 2; Milling association, Sergeant-at-Arms 4; Freshman swimming; Intramurals.

Theye, Emily Jane Emporia
Home Economics
 Clovia; Collegiate 4-H club; Senior Women's Panhellenic; W.A.A.

Thies, William Matthew Marion
Veterinary Medicine
 K Fraternity; Jr. A.V.M.A.; Y.M.C.A.; cabinet; Collegiate 4-H club; Christian Church, C.E., Pres. 4; Harwood Prize in Anatomy; Varsity track; Intramurals.

Thomas, Roy C. Parsons
Veterinary Medicine
 Jr. A.V.M.A.; Baseball.

Thomasson, Jack Russell Belleville
Industrial Journalism
 Tau Kappa Epsilon, Corres. Sec. 4; Phi Alpha; Sigma Delta Chi, Treas. 4; LaVerne Noyes scholarship; Manhattan Theatre; Royal Purple staff; Y.M.C.A., Publicity Ed. 3; Editor of K-Book 3, 4; Band; Glee club; Operetta; Intramurals.

Thompson, Avis Marie Hays
Home Economics
 Omicron Nu; Y.W.C.A.

Thompson, Victor Carl Ozawkie
Agriculture
 Y.M.C.A.; Collegiate 4-H club; Horticulture club; Wesley Foundation.

Second Row
Toews, Virginia Ruth Inman
Institutional Management and Dietetics

Totten, David Eugene Clifton
Mechanical Engineering
 A.S.M.E.; Rifle team, Engineer's Open House committee.

Townley, Patricia Annabelle Abilene
Home Economics
 Pi Beta Phi, Pres. 2, 3; Mortar Board; Dynamis; Enchiladas; Y.W.C.A., Vice Pres. 4; Prix; Danforth Fellows; Student Council, Rec. Sec. 4; Junior Class Sec.; Who's Who in American Colleges and Universities; Student Union committee.

Townsend, Delbert Danbury, Nebr.
Agricultural Administration
 Scabbard and Blade; Cadet Officers' club; Ag Ec club; Dairy club; Wrestling.

Trimble, Monte Monroe Manhattan
Veterinary Medicine

Trindle, James Justin Hugoton
Civil Engineering
 Phi Kappa Tau; Kansas State Engineer staff; Interfraternity council; Scarab; A.S.C.E., Treas. 4; Intramurals; American Road Builder's association, Prog. chairman 4.

Tucker, Carl Leonard Minneola
Mechanical Engineering
 A.S.M.E.; Glee club.

Ulrey, Marcella Rae West Mineral
Institutional Management and Dietetics
 Ionian literary society; Phi Kappa Phi Freshman recognition; Y.W.C.A.; Van Zile hall, Pres. 4; Glee club; Intramurals.

Upham, James Alva Junction City
Agriculture

Upham, Roy Walter Junction City
Veterinary Medicine
 Jr. A.V.M.A.; Collegiate 4-H club; Y.M.C.A.; Track.

Vacura, Gordon William Kansas City
Veterinary Medicine

Vancil, Josephine White Water
Home Economics
 Purple Pepsters; Y.W.C.A.; I.S.U. Council committee 2; Freshman Council committee.

Van Horn, Margaret Jean Larned
Institutional Management and Dietetics
 Kappa Phi, Vice Pres. 4; Hospitality Days committee chairman 3; Freshman counsellor; Rifle team.

Van Meter, Phyllis Doris Ada
Industrial Journalism

Van Meter, Virginia Cassandra Ada
Home Economics

Vanskike, Mary Ruth Arkansas City
Home Economics and Teaching
 Kappa Phi, cabinet 4; Wesley Foundation, coun-

cil, 4; Collegiate 4-H club, Song Leader 4; Danforth Fellows, Reporter 4; Y. W. C. A.; Who's Who staff; Home Economics club; Hospitality Days committee; Chorus.

Vavroch, James Henry Oberlin
Agricultural Engineering
 Alpha Gamma Rho.

Vawter, John William Oakley
Agricultural Economics
 Ag Ec club, Collegiate 4-H club, Little American Royal committee; Ag Barnwarmer committee; Home Ec-Ag Mixer committee; Freshman track; Intramurals.



"BETTER HALF" of Joe is Margaret Bayless Jagger, ever-smiling Y.W.C.A. press . . . Mortar Board . . . Omicron Nu . . . Quill club.

ROYAL PURPLE

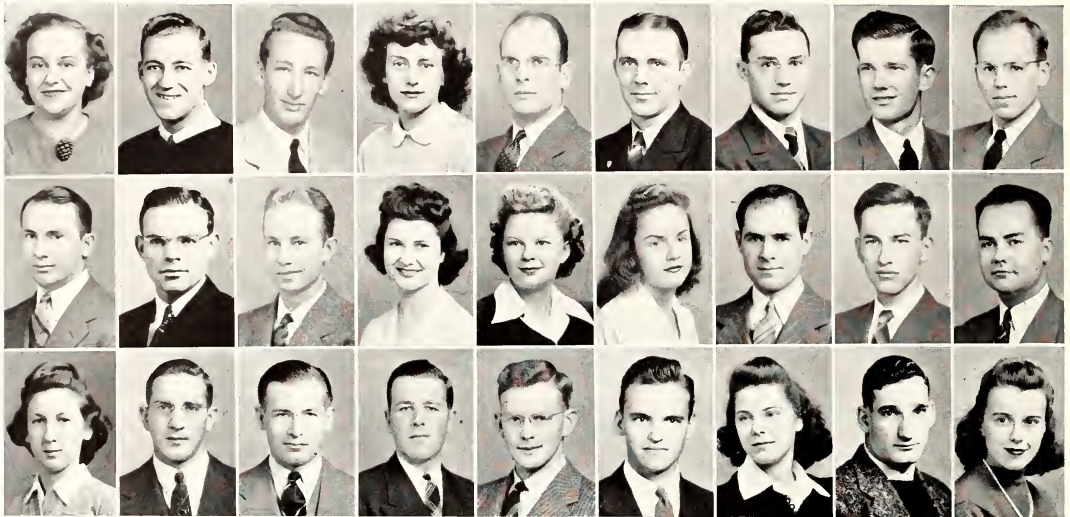

Top row: Vincent, Waggoner, Wagner, F. Walker, R. Walker, V. Walker, Wallace, Weatherby, A. Webb. Second row: L. Webb, Weber, Weckerling, Weeks, B. Weigand, R. Weigand, Weir, Werner, W. West. Bottom row: M. West, Westermann, White, Whitehair, Whiteman, Whiteside, Wiley, Wilkins, N. Williams.

Top Row

Vincent, Merna Dee Alden
Home Economics and Teaching
 Mortar Board, Vice Pres. 4; Collegiate 4-H club;
 Who's Who staff; Amicosemby, Sec. Treas.
 3; Pal O'Mie, Pres. 3; Home Economics club;
 Freshman counsellor; Wesley Foundation; Y.W.
 C.A.; College Sister captain.
 Waggoner, Grant Baxter Springs
Civil Engineering
 A.S.C.E.; American Road Builder's association.
 Wagner, Page P., Jr. Webster Groves, Mo.
Civil Engineering
 Sigma Nu, Treas. 3, 4; Sigma Tau; Phi Kappa
 Phi Freshman recognition; A.S.C.E.; American
 Road Builder's association.
 Walker, Frances E. El Dorado
Physical Education
 W.A.A. council; Van Zile hall, Sports chair-
 man; Orchestras, Theta Epsilon.
 Walker, Robert H. Kansas City
Civil Engineering
 A.S.C.E.; American Road Builder's association.
 Walker, Virgil Raymond Smith Center
Electrical Engineering
 Glee club.
 Wallace, Robert LaVerne Colby
Agricultural Administration
 Alpha Gamma Rho.
 Weatherby, Glenn, Jr. Neodesha
Chemical Engineering
 Phi Delta Theta.
 Webb, Allen Nystrom Manhattan
General Science
 Phi Kappa Phi; Phi Lambda Upsilon, Sec. 4;
 Cosmopolitan club, Pres. 3.
 Webb, Lowell Madison Beverly
Veterinary Medicine
 Weber, Howard O. Kansas City
Veterinary Medicine
 Jr. A.V.M.A.
 Weckerling, Maurice John Manhattan
Mechanical Engineering
 Weeks, Esther Anne Fort Scott
Home Economics
 Alpha Delta Pi; Y.W.C.A.; W.A.A.; Kappa
 Phi; Wesley Foundation.

Weigand, Barbara Mary Manhattan
Home Economics and Teaching
 Home Economics club; Y.W.C.A.; Freshman
 counsellor 3.
 Weigand, Ruth L. Topeka
Industrial Journalism
 Pi Beta Phi; Enchiladas; Honorary Cadet Major;
 Infantry, Royal Purple staff; Collegian staff;
 W.A.A.; Intramurals.
 Weir, John Robert Geuda Springs
Agriculture
 Alpha Zeta, Treas. 4; Collegiate 4-H club;
 Dairy club, Pres. 4; Dairy Cattle Judging team
 3; Jr. Livestock Judging team 4.
 Werner, Frank David Junction City
General Science
 Radio club, Engineer's Open House committee;
 Phi Kappa Phi Freshman recognition.
 West, William Earl Hiawatha
General Science
 Phi Delta Theta.
 West, Mary Jean Hartford
General Science
 Y.W.C.A.; Phi Alpha Mu; Amicosemby.
 Westermann, Francis Edwin Kansas City
Mechanical Engineering
 White, Wilbur Wellington Delphos
Veterinary Medicine
 Whitehair, Norman Vincent Abilene
Agriculture
 Farm House; Ag Ec club; Newman club; Phi
 Kappa Phi Freshman recognition; Livestock
 M.K.T. scholarship; Freshman Numeral, foot-
 ball.
 Whiteman, Charles Elmer Carrollton, Ill.
Veterinary Medicine
 Jr. A.V.M.A.; Gamma Sigma Delta; Student
 Council 4; Sophomore honors; Intramurals; Phi
 Kappa Phi.
 Whiteside, Howard Elmer Neodesha
Industrial Chemistry
 Beta Theta Pi; Pi Epsilon Pi; Pres. 4; Steel
 Ring; A.I.Ch.E.; Y.M.C.A.; Mortar and Ball.
 Wiley, Betty Lou Tonganoxie
Home Economics
 Mortar Board; Y.W.C.A.; cabinet 4; Leadership
 council 3; Kappa Beta, Vice Pres. 4, Sec. Treas.
 3; Christian Endeavor, cabinet 4; Prix, Sec.
 Treas. 3; Amicosemby, Sec. Treas. 4; Senior

Class Sec.; Chrm. Independent Student Party
 council 4; Collegiate 4-H club; Radio Program
 chairman 4; Social chairman 3; Who's Whoor
 Business Mgr. 4; County Pages chairman 3;
 Senographic chairman 2; Freshman counsellor;
 Home Economics club; Kearney Kottage, Pres. 1;
 Student Union committee; Hospitality Days com-
 mittee; I.S.N.; College Sister captain 3.
 Wilkins, Lysle M. Delphos
Veterinary Medicine
 Williams, Nancy Topeka
Industrial Journalism
 Delta Delta Delta; Enchiladas; W.A.A.; Frog
 club; Intramurals.



PUZZLE: FIND McClymonds, Peggy's an Alpha Delt . . . president of Women's Pan-Hellenic . . . advertising manager of the Royal Purple.

S E N I O R S 1 9 4 3

Top Row

Williams, Ray Edward Parsons
Mechanical Engineering
Sigma Tau; Pi Tau Sigma, Historian; A.S.M.E.; Phi Kappa Phi.

Willis, Donald Manhattan
Architectural Engineering
Sigma Tau; Steel Ring; A.I.A., Pres. 4.

Willis, Mary Marjorie Newton
Industrial Journalism
Chi Omega, Pres. 4; Pi Kappa Delta, Sec. 2, Pres. 3; Dynamis, Sec. 3, Pres. 4; Phi Alpha Mu, Pres. 4; Quill club; Phi Kappa Phi Freshman recognition; Sophomore honors; Student Union Building committee 3; Y.W.C.A.; Celebrity Series committee 4; Debate; Oratory; Intramurals; Phi Kappa Phi.

Wilson, Amos Powers Manhattan
Veterinary Medicine
Jr. A.V.M.A.; Dynamis; Intramurals.

Wilson, Jack Harlan Burrton
Agricultural Economics
Alpha Gamma Rho; Ag Ec club; Collegiate 4-H club; Jr. Livestock Judging team; Varsity baseball.

Wilson, Mark Francis Ashland
Veterinary Medicine
Jr. A.V.M.A.; Block and Bridle; Collegiate 4-H club; Wrestling.

Wineland, Oid Lee Alton
Agricultural Administration
Ag Ec club; Y.M.C.A.; Cadet Officers' club.

Wolf, Virginia Gardner
Home Economics and Teaching

Wood, Donald Trousdale
Agriculture
Farm House, Athletics Mgr. 3, Sec. 4; Alpha Zeta, Chancellor 4; Censor 4; Tri-K, Sec. 3, Pres. 4; Wesley Foundation, cabinet 3, 4; Y.M.C.A., cabinet 3; Collegiate 4-H club; American Society of Agronomy, Sec. 3, 4; Tri-K Crops Judging contest, first in freshman division, fourth in junior division, first in senior division; Divisional honor roll; Ag Student staff 4; Who's Who staff.

Second Row

Wood, Robert Kansas City, Mo.
Agriculture
Kappa Sigma.

Woods, Clyde, Jr. Kansas City
Civil Engineering
A.S.C.E.; American Road Builder's association.

Worthman, Robert Paul Lincoln, Nebr.
Veterinary Medicine
Concordia club, Pres. 3; Jr. A.V.M.A., Treas. 4; Danforth Fellows; Gamma Delta; Intramurals.

Wray, Emily Irene Lawrence
Home Economics and Teaching
Phi Kappa Phi; Omicron Nu; Theta Epsilon, Sec. 3, Pres. 4; B.Y.P.U., Vice Pres. 4; Religious Federation; Amicossembly council.

Wunsch, Margaret Esther Topeka
Industrial Journalism
Spanish club; Collegiate 4-H club; Home Ec Radio club; Phi Kappa Phi Freshman recognition; Theta Sigma Phi, Vice Pres. 4.

Yapp, Virginia Manhattan
Home Economics and Teaching
Alpha Delta Pi; Enchiladas; Y.W.C.A.; Senior Women's Panhellenic; Intramurals.

Zimmerman, Kenneth Charles Coffeyville
Veterinary Medicine
Jr. A.V.M.A.

Zimmerman, Maxine Adell Belle Plaine
Home Economics and Teaching
Y.W.C.A.; Collegiate 4-H club.

Zumbrunn, Jack Eugene Enterprise
Electrical Engineering
Intramurals.

Bottom Row

Berg, Ruth Jacobs Harper
Home Economics and Nursing

Black, Jean O. Attica
Home Economics and Nursing
Orchestra; Y.W.C.A.; Home Economics club.

Clapp, Bonnie Lue Manhattan
Home Economics and Nursing
Kappa Kappa Gamma; W.A.A., Pres. 3; Orchestra; Home Economics club, Executive council 3; Y.W.C.A., cabinet 3; Purple Pepsters; Sigma Theta Tau; Nurses Student Council Pres.; Rifle team.

Danford, Elizabeth Hutchinson
Home Economics and Nursing
Home Economics club; Christian Endeavor; Nurses Student council; Pres. Senior Class of Nurses.

Hanson, Lois Jeanette Olsburg
Home Economics and Nursing
Y.W.C.A.; Ionian literary society; Glee club; Sigma Theta Tau; Home Economics club; Purple Pepsters; Lutheran Students association, Sec. 2.

McGuire, Beatrice Morland
Home Economics and Nursing
Christian Endeavor; Home Economics club; Inner Circle.

Trapp, Mary Waldo
Home Economics and Nursing
Sigma Theta Tau.

Wolffing, Joy Manhattan
Home Economics and Nursing
Phi Chi Delta.

Top row: R. Williams, D. Willis, M. Willis, A. Wilson, J. Wilson, M. Wilson, Wineland, Wolf, D. Wood. Second row: R. Wood, Woods, Worthman, Wray, Wunsch, Yapp, K. Zimmerman, M. Zimmerman, Zumbrunn. Bottom row: Berg, Black, Clapp, Danford, Hanson, McGuire, Trapp, Wolffong.

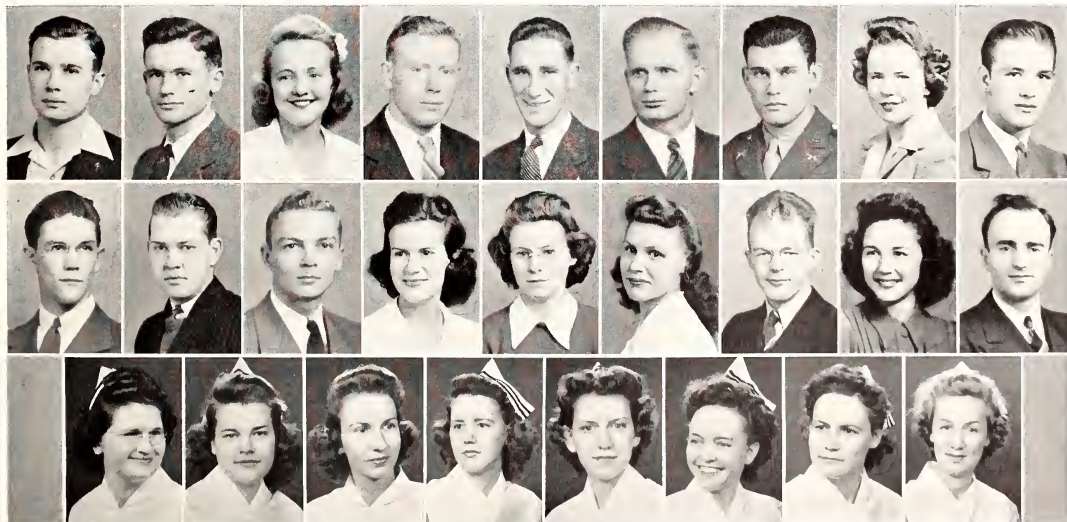



JUNIOR CLASS officers John Aiken, Marlo Dirks, Virginia Gemmell and Bill Kimel discuss their plans over a coke.

Greeks, Independents Divide Offices

THE election of class officers which took place on November 19, was termed the quietest election in many years. About 60 per cent of the sophomores and juniors cast their votes in Anderson hall. As a result of the balloting, Marlo Dirks, an Independent, ruled as president of the junior class. The other three officers of the class were Greeks. Vice-president was Bill Kimel; secretary, Virginia Gemmell; and treasurer, John Aiken.

Sophs Go Independent

The sophomores reversed the procedure, having three Independents and one Greek officer. Their president was Lynn Alford and vice-president, Shirley Kilmer. Amy Griswold, Greek, was class secretary. The flipping of a coin decided that Harold Siegele was treasurer, after he had tied his Greek opponent, Kenneth Chapman.

Candidates were chosen by petitions signed by 25 students in their class. To be eligible for election, a student

must have a one point average the preceding semester, a one point average so far in school and be passing all courses at the time.

The polls opened at 8 a.m., and soon afterwards two Independents and two Greeks from each class began to count the votes. A member of the Student Council and a faculty member were present at the counting. Student Council vice-president Ned Rokey was in charge of the election.

Frosh Elect Three Greeks

Freshmen chose Bill Faubion as president at their election in October. Vice-president was Howard Gwin. Betty Gail Parker had the dual role of secretary and treasurer. All three were pledges of Greek organizations.

Co-chairman of the Independent Student party were Solon Fisher and George Campbell. The Greeks are headed by Women's Panhel and Interfraternity council.



HAROLD SIEGELE, Shirley Kilmer, Lynn Alford and Amy Griswold (above) headed the sophomore class this year. Below are freshman class officers being introduced by Ross Zimmerman at a dance for freshmen early in the year. They are: Howard Gwin, Betty Gail Parker and Bill Faubion.



UNDERCLASSMEN FIND registration a confusing job, and look over their books carefully to see what they're to learn. But by the time class elections roll around (right and lower left) they campaign and cast their ballots as established members of the student body. Comes spring and they scramble to find their pictures in the *Royal Purple* (lower right).



FRESHMEN 1943

Top row: Abbey, Abercrombie, Ableson, Achelpohl. *Eighth row:* Ackert, C. Adam, F. Adams, G. Adams. *Seventh row:* H. Adams, J. Adams, S. Adams, J. Adee. *Sixth row:* L. Adee, M. Adee, Adolphson, Aiken. *Fifth row:* Ainsworth, Akers, Akright, D. Alexander. *Fourth row:* G. Alexander, Alford, Alleman, Donald Allen. *Third row:* Duane Allen, G. Allen, R. Allen, E. Allison. *Second row:* E. A. Allison, F. Allison, Alter, Amos. *Bottom row:* Amsler, A. Anderson, J. Anderson, R. Anderson.

Top Row

Abbey, Charles Earl Newton
Sophomore in Arts and Sciences

Abercrombie, Clemeth Alan Barnard
Freshman in Arts and Sciences

Ableson, Paul Milton Wichita
Junior in Engineering and Architecture

Achelpohl, Ruth Argonia
Junior in Home Economics

Eighth Row

Ackert, Jane Manhattan
Sophomore in Arts and Sciences

Adam, Calvin Wakefield
Sophomore in Engineering and Architecture

Adams, Franklin A., Jr. Salina
Freshman in Engineering and Architecture

Adams, George, Jr. Horton
Sophomore in Agriculture

Seventh Row

Adams, Hilda Charlene Horton
Freshman in Home Economics

Adams, John H. Atchison
Junior in Arts and Sciences

Adams, Spencer Manhattan
Sophomore in Arts and Sciences

Adee, Jack Raymond Gretna
Sophomore in Engineering and Architecture

Sixth Row

Adee, Lawrence Belleville
Sophomore in Engineering and Architecture

Adee, Myrna Topeka
Sophomore in Home Economics

Adolphson, Carl Miltonvale
Freshman in Agriculture

Aiken, John LaHarpe
Junior in Agriculture

Fifth Row

Ainsworth, Parthena Lyons
Sophomore in Arts and Sciences

Akers, Howard Centerville
Junior in Engineering and Architecture

Akright, Dorothy Holton
Junior in Home Economics

Alexander, Dorothy Concordia
Sophomore in Arts and Sciences

Fourth Row

Alexander, Georgiann Everest
Freshman in Home Economics

Alford, Lynn B. Kansas City, Mo.
Sophomore in Engineering and Architecture

Alleman, Glen Dennis
Junior in Engineering and Architecture

Allen, Donald Overland Park
Freshman in Arts and Sciences

Third Row

Allen, Duane Cummings
Freshman in Agriculture

Allen, George W. Wichita
Freshman in Veterinary Medicine

Allen, Raymond D. Westmoreland
Sophomore in Agriculture

Allison, Eleanor Kechi
Sophomore in Home Economics

Second Row

Allison, Elizabeth Ann McPherson
Sophomore in Arts and Sciences

Allison, Frances McPherson
Sophomore in Arts and Sciences

Alter, Ralph Coffeyville
Freshman in Veterinary Medicine

Amos, Raymond Arkansas City
Junior in Engineering and Architecture

Bottom Row

Amsler, Ben Kansas City, Mo.
Junior in Engineering and Architecture

Anderson, Audrey Gypsum
Junior in Home Economics

Anderson, John Ramona
Sophomore in Engineering and Architecture

Anderson, Rita Partridge
Sophomore in Home Economics



JUNIORS — SOPHOMORES —

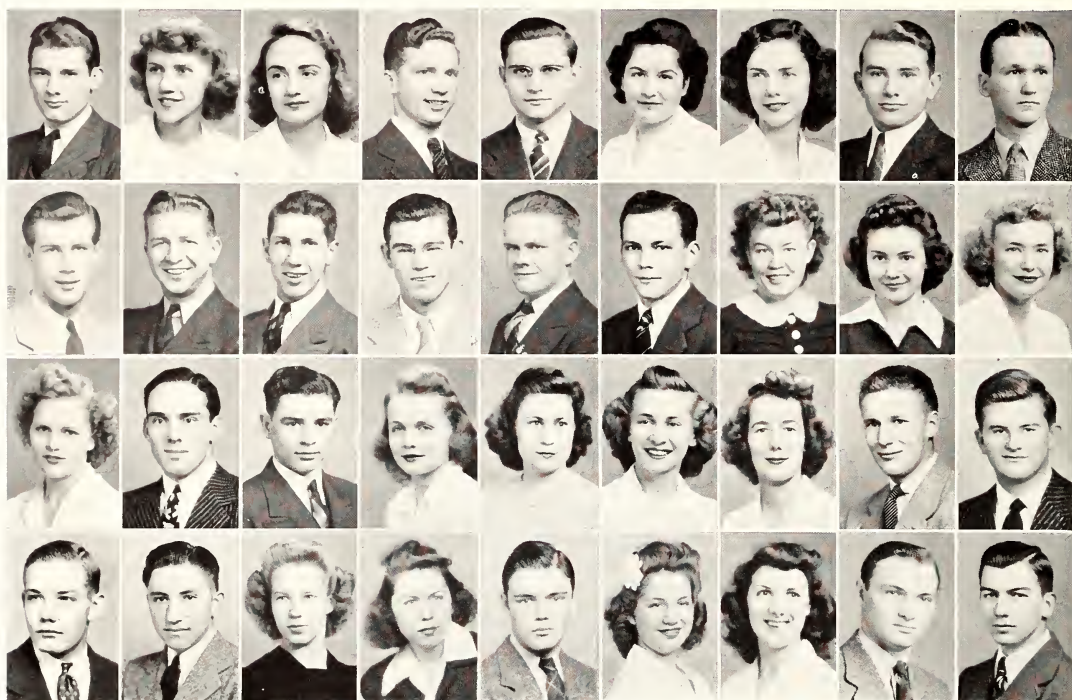

Top row: Robert Anderson, Ruby Anderson, V. Anderson, W. Anderson, Wm. Anderson, Andrist, Angstead, Appleby, Appleoff. Third row: Appleton, Arganbright, Armagost, C. Armstrong, J. Armstrong, Arnold, Ashbaugh, Asher, Astle. Second row: Atkin, Atwell, Auld, Austin, Babb, J. Babcock, M. Babcock, Babson, Bachman. Bottom row: C. Bacon, K. Bacon, Bagby, Bailey, Baker, A. Baldwin, P. Baldwin, Ballew, Bandy.

Top Row

Anderson, Robert Partridge
Junior in Arts and Sciences
Anderson, Ruby Kansas City, Mo.
Junior in Arts and Sciences
Anderson, Virginia Fort Riley
Freshman in Home Economics
Anderson, Wallace Greenleaf
Junior in Agriculture
Anderson, William Manhattan
Sophomore in Arts and Sciences
Andrist, Wilma St. Francis
Freshman in Home Economics
Angstead, Loisjean Manhattan
Sophomore in Arts and Sciences
Appleby, Gordon Peabody
Freshman in Engineering and Architecture
Appleoff, Richard Hiawatha
Sophomore in Arts and Sciences

Third Row

Appleton, Allen Manhattan
Sophomore in Arts and Sciences
Arganbright, Tom Waterville
Freshman in Engineering and Architecture
Armagost, Lawrence Kansas City
Sophomore in Arts and Sciences

Armstrong, Clyde, Jr. Kansas City
Junior in Arts and Sciences
Armstrong, John Muscotah
Freshman in Agriculture
Arnold, Maurice Marysville
Freshman in Engineering and Architecture
Ashbaugh, Waitstill Hanover
Freshman in Arts and Sciences
Asher, Marian Great Bend
Freshman in Home Economics
Astle, Marian Hutchinson
Freshman in Arts and Sciences

Second Row

Atkin, Dorothy Pittsfield, Mass.
Junior in Home Economics
Atwell, Merritt Utica
Junior in Agriculture
Auld, Albert Wakefield
Freshman in Engineering and Architecture
Austin, Janet Topeka
Sophomore in Arts and Sciences
Babb, Betty Jane Manhattan
Junior in Home Economics
Babcock, Jean Manhattan
Junior in Home Economics

Babcock, Mildred Jean Wichita
Junior in Home Economics
Babson, Robert Worcester, Mass.
Sophomore in Agriculture
Bachman, Craig Wichita
Sophomore in Engineering and Architecture

Bottom Row

Bacon, Charles Hutchinson
Junior in Agriculture
Bacon, Keith Minneapolis
Freshman in Arts and Sciences
Bagby, Beverly Coffeyville
Freshman in Arts and Sciences
Bailey, Lois Wichita
Sophomore in Home Economics
Baker, Gilbert L. Holyrood
Freshman in Engineering and Architecture
Baldwin, Ardis Faye Lyons
Freshman in Home Economics
Baldwin, Pauline Blue Rapids
Sophomore in Home Economics
Ballew, Harold W. Elmdale
Freshman in Arts and Sciences
Bandy, Alva H. Cottonwood Falls
Sophomore in Engineering and Architecture

FRESHMEN 1943

Top row: Barber, Barbee, C. Bare, M. Bare, *Eighth row:* Barham, Barker, E. Barnes, K. Barnes, *Seventh row:* R. Barnes, Barnett, Barngrover, J. Barr, *Sixth row:* P. Barr, Barrett, Bartel, Bartels, *Fifth row:* Bartle, Barton, Batt, Battin, *Fourth row:* Bauer, B. Bayer, M. Bayer, Beames, *Third row:* Beard, Beardmore, Beaver, Bebermeyer, *Second row:* Beek, Beckman, Beem, Beer, *Bottom row:* Bell, Behrent, J. Bell, T. Bell.

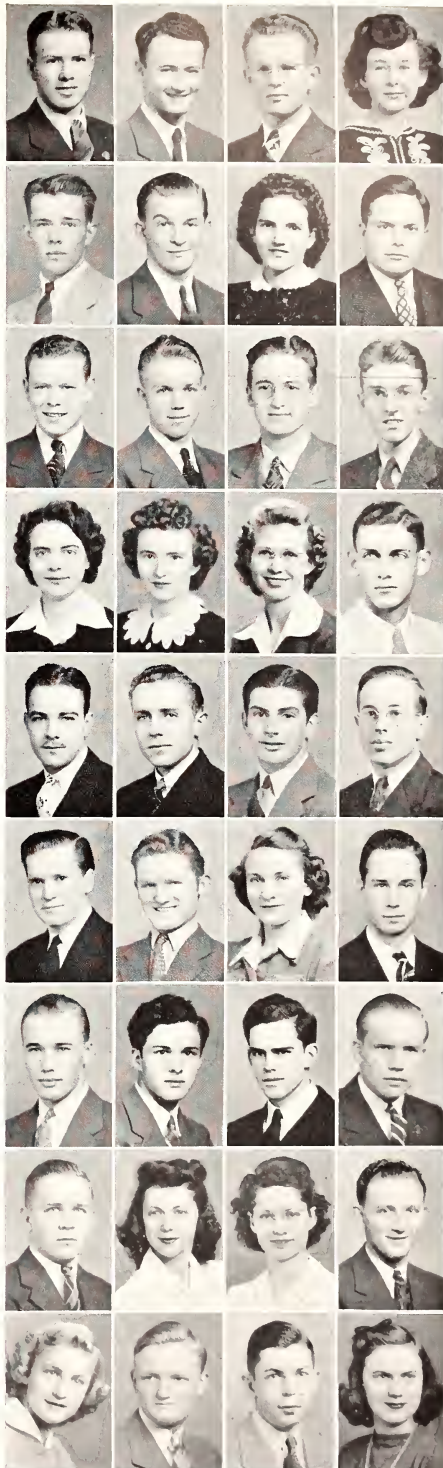

Top Row
Barber, Edwin C. Scott City
Sophomore in Engineering and Architecture
Barbee, James M. Sutton, Nebr.
Freshman in Veterinary Medicine
Bare, Chester I., Jr. Protection
Freshman in Arts and Sciences
Bare, Marguerite Ann Protection
Freshman in Home Economics

Eighth Row
Barham, Harold N., Jr. Manhattan
Freshman in Agriculture
Barker, Richard V. Holton
Sophomore in Engineering and Architecture
Barnes, Esther Hamilton Corning
Freshman in Home Economics
Barnes, L. Kenneth Osawatomie
Junior in Engineering and Architecture

Seventh Row
Barnes, Ronald Soldier
Freshman in Agriculture
Barnett, Stanley I. Morland
Sophomore in Engineering and Architecture
Barngrover, Glenn Wichita
Junior in Engineering and Architecture
Barr, John Manhattan
Freshman in Arts and Sciences

Sixth Row
Barr, Phyllis Wichita
Freshman in Arts and Sciences
Barrett, Marjorie Ann Pratt
Special Students in Arts and Sciences
Bartell, Lois-Jo Topeka
Sophomore in Home Economics
Bartels, H. James Inman
Junior in Arts and Sciences

Fifth Row
Bartle, Ted Coffeyville
Sophomore in Engineering and Architecture
Barton, Tom Wallace
Freshman in Engineering and Architecture

Batt, Dean Marion
Sophomore in Arts and Sciences
Battin, Keith Manhattan
Freshman in Arts and Sciences

Fourth Row
Bauer, Robert Junction City
Junior in Engineering and Architecture

Bayer, Burke B. Manhattan
Junior in Agriculture
Bayer, Margaret Manhattan
Freshman in Home Economics
Beames, Leslie Belleville
Freshman in Engineering and Architecture

Third Row
Beard, Dean Neodesha
Junior in Arts and Sciences
Beardmore, Jean Concordia
Freshman in Engineering and Architecture

Beaver, Floyd Olathe
Sophomore in Veterinary Medicine
Bebermeyer, Chester E. Robinson
Sophomore in Agriculture

Second Row
Beck, Robert Manhattan
Sophomore in Engineering and Architecture

Beckman, Marcelle Topeka
Sophomore in Arts and Sciences
Beem, Betty Meriden
Freshman in Home Economics
Beer, Dean R. Larned
Freshman in Arts and Sciences

Bottom Row
Beil, Verna Bavaria
Junior in Arts and Sciences

Behrent, Paul A. Selden
Sophomore in Engineering and Architecture
Bell, Jack Perry
Freshman in Arts and Sciences
Bell, Theresa Ann Manhattan
Sophomore in Arts and Sciences



SENIOR CLASS PREXY is "Georgious George" Mendenhall . . . Basketball star . . . Blue Key man . . . Sig Ep . . . Steel Ring and Engineering Council president.

JUNIORS — SOPHOMORES —

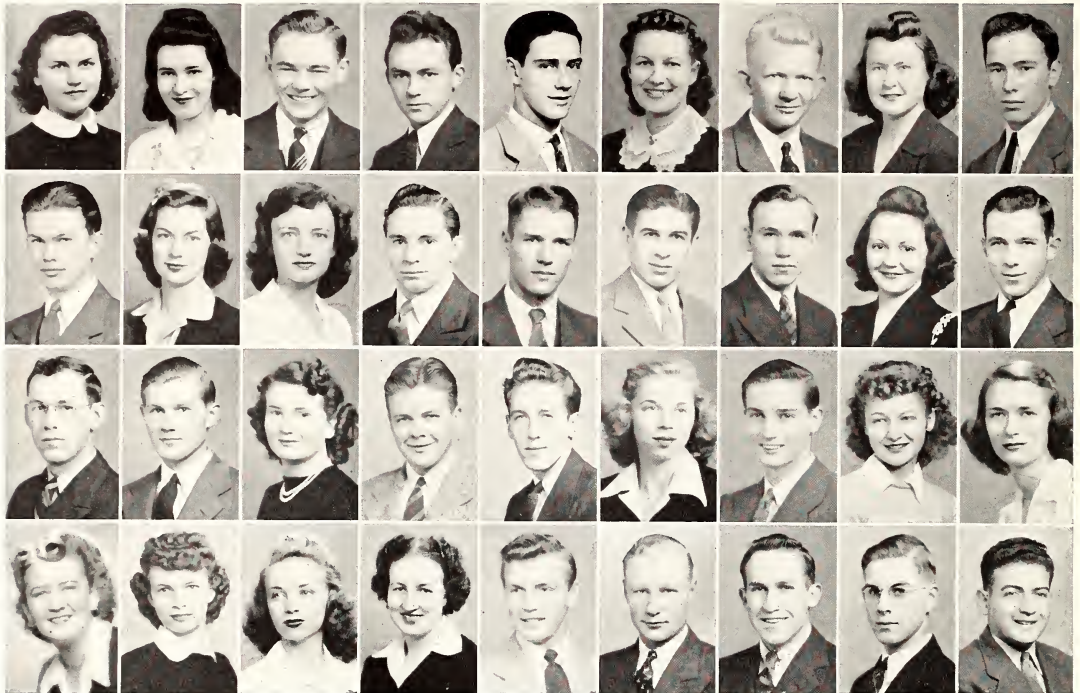

Top row: Bell, Benedict, L. E. Bennett, L. Bennett, Bensing, Bentley, Bentson, E. Berger, G. Berger. Third row: Berggren, Bergmann, Bernard, Berrier, Bert, Bettinger, Beuschel, Bhear, Billings. Second row: Bircher, H. Bird, I. Bird, T. Bird, J. Bishop, M. Bishop, Bitter, E. Blackburn, J. Blackburn. Bottom row: Blackman, Blair, Blake, Blakeslee, Bland, Blaser, Bleam, Blodgett, Bloom.

Top Row

Bell, Virginia
Junior in Arts and Sciences
Osborne
Benedict, Elma
Freshman in Arts and Sciences
Oncida
Bennett, Leroy E.
Junior in Engineering and Architecture
Mankato
Bennett, Lloyd
Sophomore in Arts and Sciences
Conway Springs
Bensing, Robert G.
Freshman in Engineering and Architecture
Manhattan
Bentley, Leora
Sophomore in Home Economics
Shields
Bentson, Charles
Junior in Agriculture
Wichita
Berger, Eleanor
Junior in Home Economics
Halstead
Berger, Glen
Sophomore in Engineering and Architecture
Burlingame

Third Row

Berggren, Harold W.
Sophomore in Agriculture
Morganville
Bergmann, Louise
Junior in Home Economics
Axtell
Bernard, Marjorie
Junior in Arts and Sciences
Wellington

Berrier, Harry, Jr.
Freshman in Veterinary Medicine
Norborne, Mo.
Bert, Joseph E.
Freshman in Engineering and Architecture
Abilene
Bettinger, Joseph L.
Junior in Engineering and Architecture
Rochester, N. Y.
Beuschel, Lorenz
Freshman in Arts and Sciences
LaCygne
Bhear, Betty Lou
Freshman in Home Economics
Holton
Billings, Ronald G.
Junior in Agriculture
Topeka

Second Row

Bircher, Phillip
Junior in Arts and Sciences
Ellsworth
Bird, Homer
Sophomore in Agriculture
Albert
Bird, Irma
Freshman in Home Economics
Great Bend
Bird, Thaine
Freshman in Engineering and Architecture
Elk City
Bishop, John
Junior in Arts and Sciences
Minneapolis
Bishop, Mary Margaret
Junior in Arts and Sciences
Haddam

Bitter, Ferman Jean
Sophomore in Engineering and Architecture
Hoisington
Blackburn, Eleanor
Freshman in Home Economics
Hill City
Blackburn, Jeanne
Junior in Arts and Sciences
Hutchinson

Bottom Row

Blackman, Doris
Junior in Home Economics
Hill City
Blair, Dorothy
Freshman in Arts and Sciences
Manhattan
Blake, Sally
Sophomore in Arts and Sciences
Kansas City
Blakeslee, Marjorie C.
Sophomore in Home Economics
Muscotah
Bland, Wayne
Junior in Arts and Sciences
Fort Scott
Blaser, M. Lowell
Junior in Agriculture
Waterville
Bleam, Ernest E.
Freshman in Engineering and Architecture
Oak Hill
Blodgett, Hugh A.
Freshman in Arts and Sciences
Manhattan
Bloom, Elias
Junior in Engineering and Architecture
Brooklyn, N. Y.

FRESHMEN 1943

Top row: A. Blythe, L. Blythe, Bogart, Bohnenblust. *Eighth row:* F. Boles, R. Boles, R. A. Boles, Boller. *Seventh row:* Bolliger, Bolton, Bonebrake, Book. *Sixth row:* C. Boone, P. Boone, ooth, Bootman. *Fifth row:* Borchardt, Borg, Borth, D. Borthwick. *Fourth row:* R. Borthwick, Bosse, Boudreau, Bowden. *Third row:* Bowman, Bowsher, Boyd, A. Boyer. *Second row:* E. Boyer, Boyle, Bradbury, M. Bradshaw. *Bottom row:* W. Bradshaw, Brady, W. Brainard, P. Brainard.

Top Row
Blythe, Albert W. White City
Sophomore in Agriculture
Blythe, Lawrence Duane White City
Freshman in Arts and Sciences

Bogart, David E. Beverly
Junior in Agriculture
Bohnenblust, Gene F. Longford
Sophomore in Engineering and Architecture

Eighth Row
Boles, Frances DeLoyce Manhattan
Sophomore in Home Economics
Boles, Rosemary Manhattan
Freshman in Arts and Sciences

Boles, Ruth Ann Turon
Freshman in Home Economics
Boller, John Charles Kansas City, Mo.
Sophomore in Agriculture

Seventh Row
Bolliger, Darrell Dellvale
Sophomore in Engineering and Architecture

Bolton, Virgil W. Smith Center
Sophomore in Agriculture

Bonebrake, Case A. Woodston
Junior in Engineering and Architecture

Book, Herbert E. Chapman
Sophomore in Engineering and Architecture

Sixth Row
Boone, George Manhattan
Freshman in Arts and Sciences

Boone, Paul A. Toronto
Freshman in Agriculture

Booth, Ray E., Jr. Larned
Freshman in Arts and Sciences

Bootman, Robert Kansas City, Mo.
Junior in Engineering and Architecture

Fifth Row
Borchardt, Howard W. Leavenworth
Sophomore in Agriculture

Borg, Paul Eugene Marquette
Junior in Engineering and Architecture

Borth, James Howard Plains
Sophomore in Engineering and Architecture

Borthwick, Don Richard Beeler
Junior in Arts and Sciences

Fourth Row
Borthwick, Robert Earl Beeler
Freshman in Engineering and Architecture

Bosse, Patty Ellinwood
Sophomore in Arts and Sciences

Boudreau, Jenelle LaVon Brewster
Freshman in Arts and Sciences

Bowden, Wanda Fae Hope
Junior in Home Economics

Third Row
Bowman, Benjamin Phillip, Jr. Linn
Freshman in Engineering and Architecture

Bowsher, Donald A., Jr. Great Bend
Freshman in Engineering and Architecture

Boyd, Virginia Malee Stafford
Junior in Home Economics

Boyer, Arleta Manhattan
Junior in Arts and Sciences

Second Row
Boyer, Elda Eudora Levant
Freshman in Home Economics

Boyle, Rex Spivey
Sophomore in Agriculture

Bradbury, Alan Coffeyville
Sophomore in Veterinary Medicine

Bradshaw, Marjory Eileen Salina
Freshman in Engineering and Architecture

Bottom Row
Bradshaw, Wilbur Belvue
Freshman in Agriculture

Brady, Nancy Kansas City, Mo.
Junior in Arts and Sciences

Brainard, Patricia Ann Carlyle
Sophomore in Home Economics

Brainard, William Edward Augusta
Freshman in Engineering and Architecture



CHOSEN "MOST OUTSTANDING" among Home Ec-ers was Mareile Norby . . . Home Ec club president . . . Mortar Board . . . Phi Kappa Phi . . . Who's Who.

JUNIORS — SOPHOMORES —

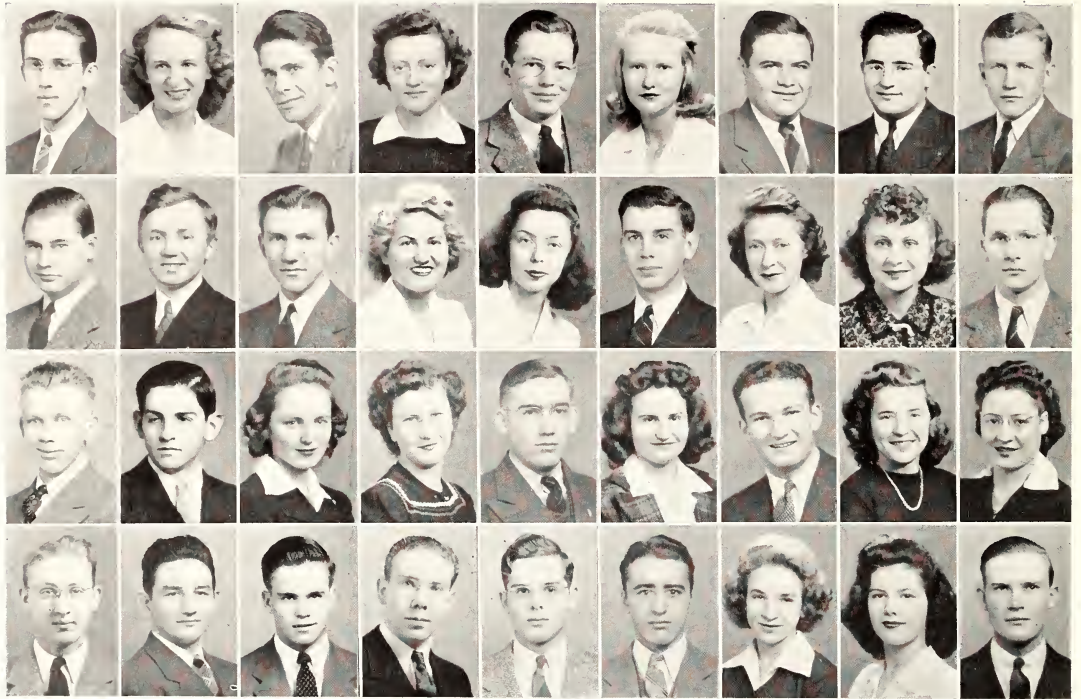

Top row: Braly, B. Brass, R. Brass, Brecheison, Brehm, Bremyer, Brenner, Brettschneider, Brinkman, Third row: Bronleewe, Brookover, D. Brooks, I. Brooks, Betty Brown, Beverley Brown, E. Brown, I. Brown, J. Brown, Second row: M. Brown, Ralph Brown, Ruby Brown, V. Brown, Brownrigg, Bruington, Bruner, Bruning, Bryan. Bottom row: Bryant, Bryson, Buchanan, Buckholtz, Budden, Bulleigh, Bullock, Bunch, Burcher.

Top Row

Braly, Joseph Marshall Coldwater
Sophomore in Engineering and Architecture
Brass, Betty Jeanne Wilmore
Junior in Arts and Sciences
Brass, Robert W. Wilmore
Sophomore in Agriculture
Brecheison, Jean Estep Garden City
Junior in Arts and Sciences
Brehm, Merle H. Hope
Sophomore in Arts and Sciences
Bremyer, Mary Ann McPherson
Sophomore in Arts and Sciences
Brenner, Donald J. Clay Center
Junior in Engineering and Architecture
Brettschneider, Sidney New York, N. Y.
Sophomore in Engineering and Architecture
Brinkman, Herman Ralph Pittsburg
Sophomore in Agriculture

Third Row

Bronleewe, Robert Frederick
Junior in Engineering and Architecture
Brookover, Harrison Eureka
Freshman in Arts and Sciences
Brooks, Delbert C. Great Bend
Freshman in Engineering and Architecture

Brooks, Irma E. Norton
Junior in Home Economics
Brown, Betty Jean Salina
Sophomore in Home Economics
Brown, Beverley Clifton
Freshman in Arts and Sciences
Brown, Elizabeth Fort Riley
Junior in Arts and Sciences
Brown, Irma Maxine Leon
Freshman in Home Economics
Brown, James Melvin Greensburg
Sophomore in Engineering and Architecture

Second Row

Brown, Milfred Augusta
Junior in Engineering and Architecture
Brown, Ralph Fall River
Freshman in Agriculture
Brown, Ruby Alice Sylvan Grove
Sophomore in Home Economics
Brown, Van Lee Atwood
Freshman in Home Economics
Brownrigg, Charles Welda
Junior in Arts and Sciences
Bruington, Ada Lou Kansas City
Sophomore in Home Economics

Bruner, Jack Burns
Sophomore in Engineering
Bruning, Leila Mae Robinson
Junior in Home Economics
Bryan, Lorraine Cimarron
Sophomore in Home Economics

Bottom Row

Bryant, Marcus D. Leavenworth
Freshman in Arts and Sciences
Bryson, Bill Kansas City
Junior in Engineering and Architecture
Buchanan, Bruce Little River
Sophomore in Engineering and Architecture
Buckholtz, George Olathe
Sophomore in Engineering and Architecture
Budden, Fred Manhattan
Junior in Engineering and Architecture
Bulleigh, Gus Wichita
Freshman in Engineering and Architecture
Bullock, Betty Jane Berryton
Freshman in Home Economics
Bunch, Dorothy Jean Fredonia
Freshman in Home Economics
Burcher, Robert Kinsley
Sophomore in Agriculture and Engineering

FRESHMEN 1943

Top row: Burgess, Burkhead, Burnett, Burns. *Eighth row:* Burson, B. Burton, F. Burton, Busenbark. *Seventh row:* Butcher, Butler, Butts, Byers. *Sixth row:* Byrns, Caldwell, Cadwell, Callahan. *Fifth row:* Calvert, D. Campbell, J. Campbell, R. Campbell. *Fourth row:* Carl, Carlgren, H. Carlson, R. Carlson. *Third row:* Carr, Carroll, Carswell, Carter. *Second row:* C. Carver, D. Carver, Castle, Castor. *Bottom row:* Cawood, Cederberg, Chaltas, Chaplin.

Top Row

Burgess, Betty Ann Alton
Sophomore in Arts and Sciences

Burkhead, Melvin Beloit
Sophomore in Agriculture

Burnett, Donald LaCygne
Sophomore in Agriculture

Burns, Gordon Pomona
Freshman in Engineering and Architecture

Eighth Row

Burson, Charles Manhattan
Sophomore in Arts and Sciences

Burton, Betty Brown Manhattan
Freshman in Arts and Sciences

Burton, Francine Manhattan
Freshman in Arts and Sciences

Busenbark, Bill Manhattan
Sophomore in Arts and Sciences

Seventh Row

Butcher, Verna Lee Cimarron
Freshman in Home Economics

Butler, Margaret E. Hays
Freshman in Home Economics

Butts, Charles E. Wichita
Junior in Engineering and Architecture

Byers, Jack LeRoy Jewell
Sophomore in Arts and Sciences

Sixth Row

Byrns, Luana Wichita
Sophomore in Arts and Sciences

Caldwell, Betty Jean Fort Riley
Sophomore in Arts and Sciences

Cadwell, Elizabeth Marquette
Junior in Home Economics

Callahan, Bonnie Bell Abilene
Sophomore in Arts and Sciences

Fifth Row

Calvert, Starr Kinsley
Sophomore in Arts and Sciences

Campbell, Dave Beverly
Junior in Arts and Sciences

Campbell, John Smith Center
Junior in Engineering

Campbell, Robert Junction City
Sophomore in Veterinary Medicine

Fourth Row

Carl, Lorain Calley
Freshman in Arts and Sciences

Carlgren, Robert Concordia
Sophomore in Engineering and Architecture

Carlson, Helen Randall
Sophomore in Arts and Sciences

Carlson, Ruth Randall
Freshman in Arts and Sciences

Third Row

Carr, Gerald Wichita
Sophomore in Arts and Sciences

Carroll, Francis Chapman
Sophomore in Arts and Sciences

Carswell, Harold Alton
Freshman in Agriculture

Carter, Marcella Morrowville
Junior in Home Economics

Second Row

Carver, Clyde Merle Miltonvale
Freshman in Arts and Sciences

Carver, Dale R. Oakley
Junior in Engineering and Architecture

Castle, Emery Oxford
Freshman in Agriculture

Castor, Robert B. Kansas City
Sophomore in Arts and Sciences

Bottom Row

Cawood, Mary M. Wetmore
Junior in Home Economics

Cederberg, Margie Manhattan
Sophomore in Home Economics

Chaltas, John G. Salina
Freshman in Engineering and Architecture

Chaplin, Jim B. Kansas City
Sophomore in Arts and Sciences

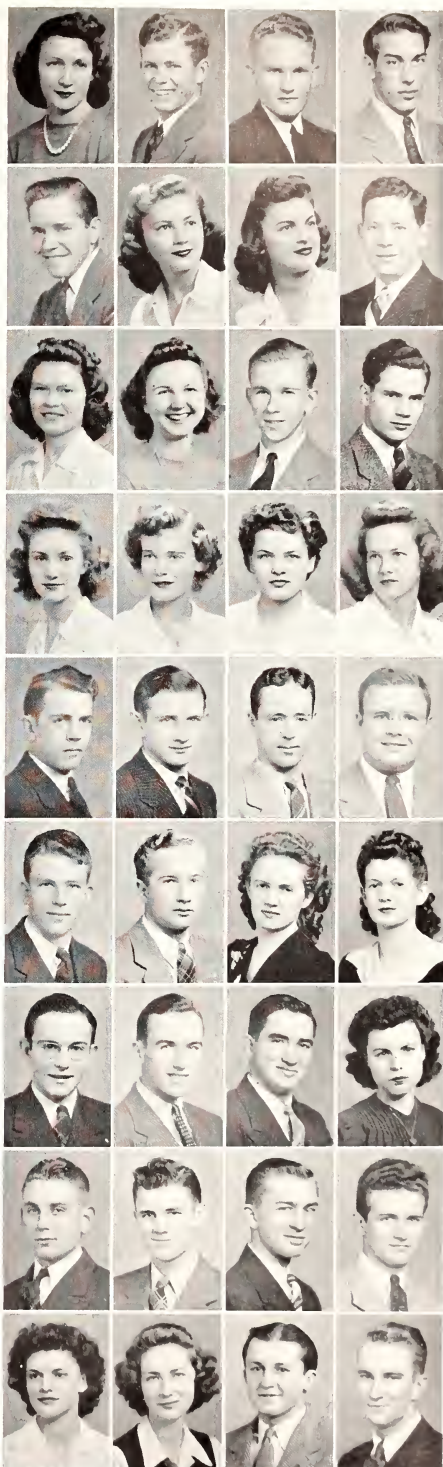

MILITARY MINDED ROTC cadet colonel is Rex Pruett . . . Stribbard and Blade prexy . . . Blue Key . . . Phi Kappa Phi.

JUNIORS — SOPHOMORES —

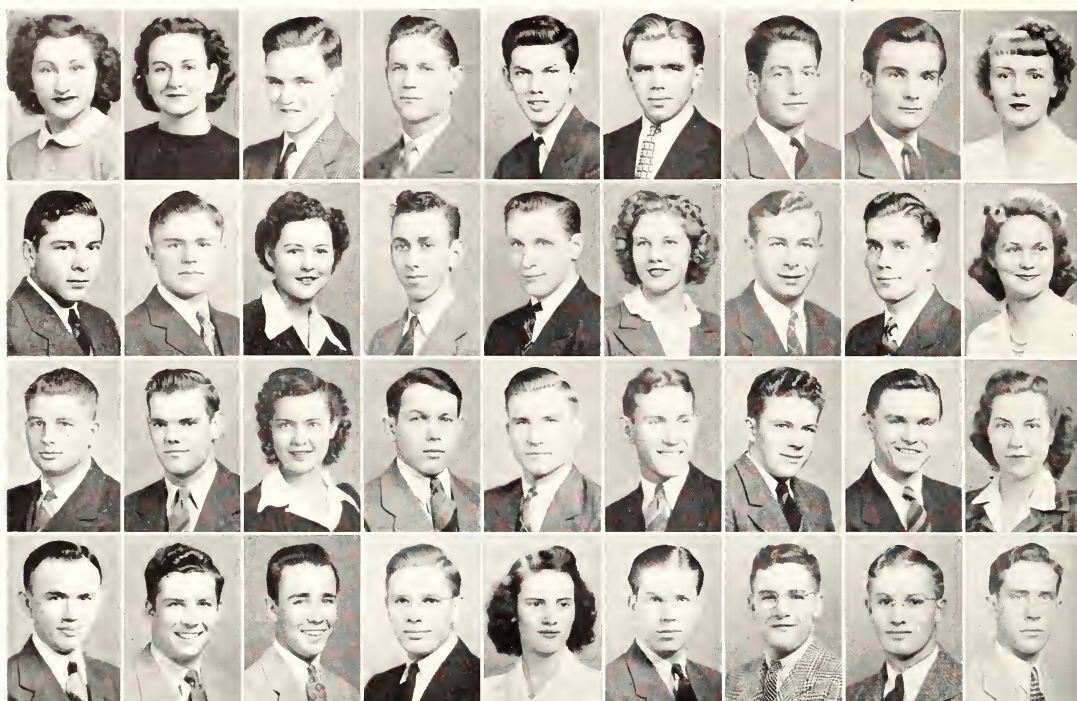

Top row: Champion, A. Chapman, D. Chapman, G. Chapman, K. Chapman, E. Chappell, G. Chappell, P. Chappell, Charlson. Third row: Cheatum, Chenoweth, Chessmore, Chilen, Chinn, Christiansen, Christmann, Christy, Cibolski. Second row: Claar, Clair, B. Clark, M. B. Clark, M. Clark, R. Clark, R. W. Clark, R. A. Clark, R. M. Clark. Bottom row: S. Clark, D. Clarkson, W. Clarkson, Clay, Clayton, Clemens, Clementi, C. Cline, M. Cline.

Top Row

Champion, Ruth Ella Minden Mines, Mo.
Freshman in Home Economics

Chapman, Aileen Frances Wakefield
Sophomore in Home Economics

Chapman, Dave Hugh Merriam
Freshman in Engineering and Architecture

Chapman, George M. Glasco
Freshman in Veterinary Medicine

Chapman, Kenneth Richard Abilene
Sophomore in Agriculture

Chappell, Earl Manhattan
Freshman in Arts and Sciences

Chappell, Gregg Leo Topeka
Sophomore in Engineering and Architecture

Chappell, Philip Racknor Topeka
Freshman in Arts and Sciences

Charlson, Mary Manhattan
Junior in Home Economics

Third Row

Cheatum, James Kingman
Freshman in Engineering and Architecture

Chenoweth, James M. Grinnell
Freshman in Agriculture

Chessmore, Phyllis Atwood
Freshman in Home Economics

Chilen, Joe B. Miltonvale
Sophomore in Agriculture

Chinn, Charles Brian Kansas City, Mo.
Freshman in Engineering and Architecture

Christiansen, Doris M. Columbus
Freshman in Home Economics

Christmann, Robert W. Kirkwood, Mo.
Junior in Engineering and Architecture

Christy, Merrill William Oswego
Freshman in Engineering and Architecture

Cibolski, Patricia Manhattan
Freshman in Arts and Sciences

Second Row

Claar, Samuel Eugene Colby
Sophomore in Agriculture

Clair, William Edward Bushton
Freshman in Engineering and Architecture

Clark, Betty Margaret Wheaton
Freshman in Home Economics

Clark, Marvin B. Belvue
Junior in Agriculture

Clark, Max Logan
Junior in Engineering and Architecture

Clark, Raymond Iola
Junior in Agriculture

Clark, Richard W. Salina
Sophomore in Engineering and Architecture

Clark, Robert Alfred Smith Center
Freshman in Engineering and Architecture

Clark, Ruth Maxine Paxico
Junior in Home Economics

Bottom Row

Clark, Samuel M. McPherson
Sophomore in Engineering and Architecture

Clarkson, Don Kansas City, Mo.
Sophomore in Engineering and Architecture

Clarkson, William Edwin Kansas City, Mo.
Freshman in Engineering and Architecture

Clay, C. S. Emporia
Sophomore in Engineering and Architecture

Clayton, Louise Kansas City, Mo.
Junior in Home Economics

Clemens, Milton Alan Corning
Sophomore in Engineering and Architecture

Clementi, Anthony Brooklyn, N. Y.
Junior in Arts and Sciences

Cline, Glen E. Fredonia
Junior in Engineering and Architecture

Cline, Merle A. Hutchinson
Sophomore in Engineering and Architecture

FRESHMEN 1943

Top row: Cloud, Clow, Coan, David Cochran. *Eighth row:* Dorothy Cochran, Coe, Cohen, B. Cole. *Seventh row:* O. Cole, Coles, Colladay, V. Collings. *Sixth row:* W. Collings, G. Collins, R. Collins, S. Collins. *Fifth row:* Coltrain, Condis, Compton, Conely. *Fourth row:* Conkey, Conley, Margaret Conrad, Mary Conrad. *Third row:* R. Conrad, Converse, Conway, Conwell. *Second row:* H. C. Cook, H. L. Cook, H. D. Cook, M. Cook. *Bottom row:* D. Cooley, M. Cooley, Coombs, Coon.

Top Row

Cloud, Arthur Beryl, Jr. Salina
Freshman in Arts and Sciences

Clow, Doris Goodland
Sophomore in Home Economics

Coan, Clark Barnes
Freshman in Arts and Sciences

Cochran, David Omer Luray
Freshman in Engineering and Architecture

Eighth Row

Cochran, Dorothy Edna Topeka
Freshman in Home Economics

Coe Marion Louise Manhattan
Sophomore in Arts and Sciences

Cohen, Seymour Brooklyn, N. Y.
Junior in Arts and Sciences

Cole, Betsy Salina
Freshman in Arts and Sciences

Seventh Row

Cole, Otie G. Washington
Sophomore in Home Economics

Coles, Embert H. Colby
Freshman in Veterinary Medicine

Colladay, Glover S., Jr. Hutchinson
Sophomore in Engineering and Architecture

Collings, Virginia Kansas City, Mo.
Junior in Home Economics

Sixth Row

Collings, Wana Lou Winona
Junior in Home Economics

Collins, George F., Jr. Leavenworth
Sophomore in Engineering and Architecture

Collins, Richard Vincent Salina
Sophomore in Engineering and Architecture

Collins, Sherwood Dwight
Freshman in Arts and Sciences

Fifth Row

Coltrain, Wayne O. Neodosha
Junior in Agriculture

Combs, Herbert H. Mound Valley
Freshman in Engineering and Architecture

Compton, Stuart Lee Larned
Freshman in Arts and Sciences

Conely, Gerald Wayne Arkansas City
Junior in Engineering and Architecture

Fourth Row

Conkey, Fordyce Thomas Mission
Freshman in Engineering and Architecture

Conley, Neel Wellington
Sophomore in Veterinary Medicine

Conrad, Margaret Hutchinson
Freshman in Arts and Sciences

Conrad, Mary Martha Manhattan
Sophomore in Home Economics

Third Row

Conrad, Ronald Edmond Clay Center
Junior in Arts and Sciences

Converse, Bob L. Harveyville
Sophomore in Engineering and Architecture

Conway, Dorothea Marie Topeka
Freshman in Engineering and Architecture

Conwell, Leo R. Emporia
Junior in Engineering and Architecture

Second Row

Cook, Harold Clyde Kansas City
Junior in Engineering and Architecture

Cook, Helen Louise Dillon
Sophomore in Home Economics

Cook, Hurley Dean Dodge City
Junior in Arts and Sciences

Cook, Morley Hinshaw Topeka
Freshman in Arts and Sciences

Bottom Row

Cooley, Dorothy Mae Wellington
Sophomore in Arts and Sciences

Cooley, Miles Portis
Freshman in Engineering and Architecture

Coombs, Vincent Bruce Bentley
Freshman in Arts and Sciences

Coon, Donna Beth Manhattan
Sophomore in Arts and Sciences

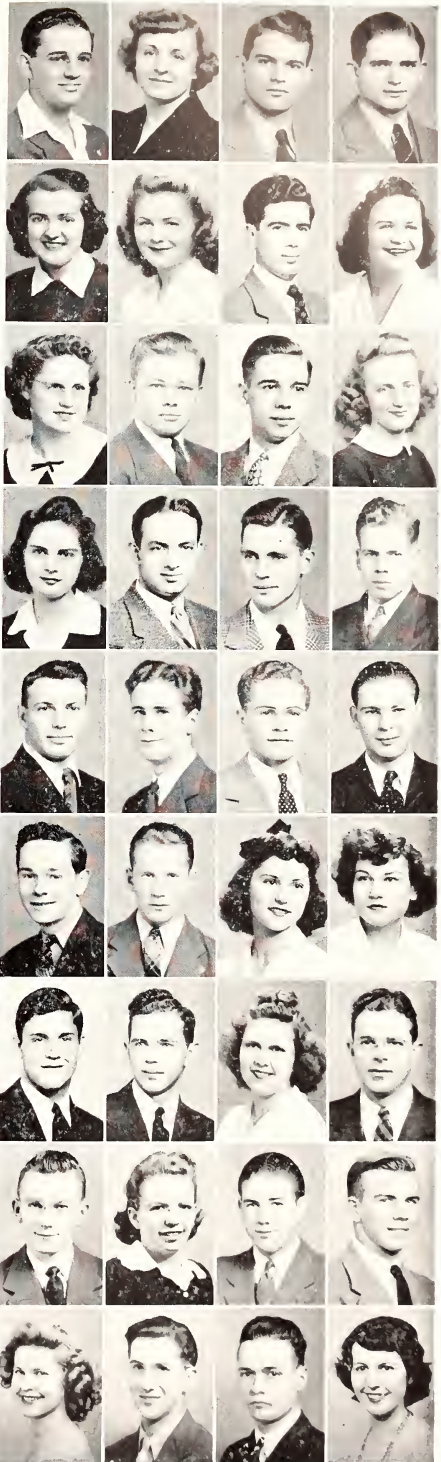

PENSIVE COLLEGIAN ED is Don Richards
... Sigma Delta Chi president ... Phi Kappa.

JUNIORS — SOPHOMORES —

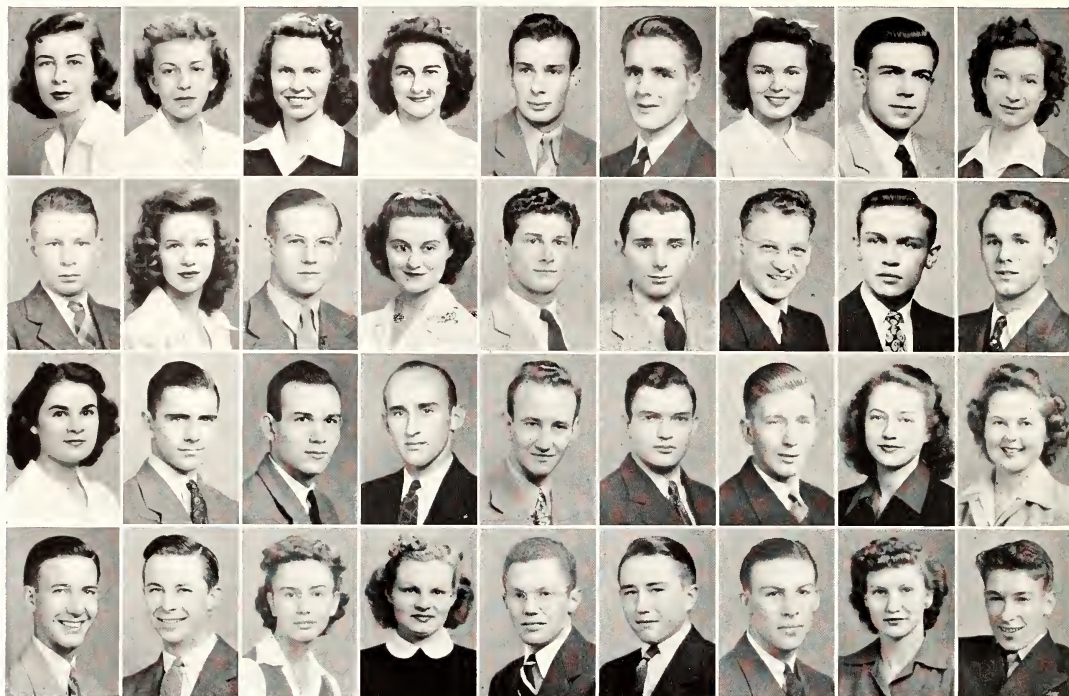

Top row: C. Cooney, J. Cooney, E. E. Cooper, E. D. Cooper, Cope, Copeland, Corbin, Corby, L. Corke. Third row: K. Corke, Cornelius, G. Cornell, Correll, Cossaart, Cottrell, Couchman, Coulson, Council. Second row: Courter, Cowan, B. Cox, H. Cox, L. Cox, N. Cox, Crabb, D. Craft, H. Craft. Bottom row: Gram, Cramer, Crandall, Craven, Creal, Crockett, Crofoot, Cromwell, Crook.

Top Row

Cooney, Carolyn Gray Wilson
Freshman in Home Economics

Cooney, Jo Anne Evanston, Ill.
Sophomore in Arts and Sciences

Cooper, Eleanor Evelyn Emporia
Sophomore in Home Economics

Cooper, Elnora Dean Stafford
Junior in Home Economics

Cope, Robert Eagon Wichita
Sophomore in Engineering and Architecture

Copeland, W. Eugene Kansas City
Junior in Engineering and Architecture

Corbin, Katherine Mae Merriam
Freshman in Arts and Sciences

Corby, Harry G., Jr. Merriam
Junior in Arts and Sciences

Corke, Lorraine Studley
Junior in Home Economics

Third Row

Corke, Kenneth Studley
Sophomore in Agriculture

Cornelius, Loretta Hoisington
Junior in Home Economics

Cornell, George Nelson Wichita
Freshman in Engineering and Architecture

Correll, Marjorie Manhattan
Freshman in Arts and Sciences

Cossaart, Raleigh Narka
Junior in Engineering and Architecture

Cottrell, James Richard Plains
Freshman in Agriculture

Couchman, Earl W. Wichita
Freshman in Engineering and Architecture

Coulson, Gene Wichita
Sophomore in Engineering and Architecture

Council, Dewey, Jr. Winona
Freshman in Arts and Sciences

Second Row

Courter, Betty Loraine Paola
Sophomore in Home Economics

Cowan, Dean J. Smith Center
Sophomore in Arts and Sciences

Cox, Byron VanNoy, Jr. El Dorado
Freshman in Engineering and Architecture

Cox, Harold Leon Anthony
Junior in Agriculture

Cox, LeRoy E. Hutchinson
Freshman in Engineering and Architecture

Cox, Norman Ellsworth Merriam
Freshman in Engineering and Architecture

Crabb, John A. Topeka
Junior in Engineering and Architecture

Craft, Doris Kinsley
Sophomore in Home Economics

Craft, Helen Garden City
Junior in Home Economics

Bottom Row

Cram, Ernest Richard St. Francis
Freshman in Engineering and Architecture

Cramer, Howard Arthur Lebo
Freshman in Arts and Sciences

Crandall, Elizabeth LeRoy
Sophomore in Arts and Sciences

Craven, Barbara Summerfield
Sophomore in Home Economics

Creal, Harry Earl Kansas City
Sophomore in Arts and Sciences

Crockett, Elvin D. Burdett
Freshman in Engineering and Architecture

Crofoot, Girdner Forrest Matfield Green
Freshman in Agriculture

Cromwell, Madonna Irene Vesper
Junior in Arts and Sciences

Crook, Norman LeRoy Manhattan
Junior in Engineering and Architecture

FRESHMEN 1943

Top row: Culbertson, Cullen, Cunningham, C. Curry. *Eighth row:* R. Curry, Curtis, Cyphers, Daetwiler. *Seventh row:* Dahl, Dahm, Dalton, Danford. *Sixth row:* D. Danielson, V. Danielson, A. Darby, M. Darby. *Fifth row:* Darrah, Dauma, C. Davis, D. Davis. *Fourth row:* L. Davis, M. Davis, R. Davis, V. Davis. *Third row:* B. Davis, Dean, Debler, DeBruler. *Second row:* Decker, Deeds, DeGeer, Dennis. *Bottom row:* Dennison, Dickey, R. Dickinson, B. Dickson.

Top Row

Culbertson, Lawrence N. Concordia
Freshman in Arts and Sciences

Cullen, Jack L. Smith Center
Freshman in Arts and Sciences

Cunningham, Jim El Dorado
Junior in Agriculture

Curry, Charles Curtis Arkansas City
Sophomore in Veterinary Medicine

Eighth Row

Curry, Robert Arkansas City
Sophomore in Engineering and Architecture

Curtis, James R. Toronto
Sophomore in Engineering and Architecture

Cyphers, Marjorie Marie Fairview
Sophomore in Home Economics

Daetwiler, Darlene Herington
Freshman in Arts and Sciences

Seventh Row

Dahl, Thelma Manhattan
Freshman in Arts and Sciences

Dahm, Faith Fowler
Sophomore in Home Economics

Dalton, Vernon Ellison Junction City
Freshman in Arts and Sciences

Danford, Richard Clayton Hutchinson
Junior in Engineering and Architecture

Sixth Row

Danielson, Doris St. Francis
Freshman in Home Economics

Danielson, V. Jeanne Clyde
Sophomore in Home Economics

Darby, Anne Elizabeth Manhattan
Freshman in Home Economics

Darby, Marian Kansas City
Sophomore in Arts and Sciences

Fifth Row

Darrah, Mary Jayne McPherson
Freshman in Arts and Sciences

Dauma, Dora Lee Scott City
Sophomore in Home Economics

Davis, Clifford O. Leavenworth
Freshman in Engineering and Architecture

Davis, Donald Dean Abilene
Junior in Engineering and Architecture

Fourth Row

Davis, Leota Clay Center
Junior in Home Economics

Davis, Mary Elaine Dodge City
Junior in Home Economics

Davis, Roy Mentor
Freshman in Engineering and Architecture

Davis, Viola Holcomb
Freshman in Home Economics

Third Row

Davis, Bill Meriden
Junior in Agriculture

Dean, John Robert Harveyville
Sophomore in Arts and Sciences

Debler, Donald Kansas City
Junior in Arts and Sciences

DeBruler, Rose Mary Hutchinson
Junior in Arts and Sciences

Second Row

Decker, Wallace Dean Enterprise
Freshman in Engineering and Architecture

Deeds, George Robert Little River
Freshman in Engineering and Architecture

DeGeer, William Donald McPherson
Freshman in Engineering and Architecture

Dennis, Bill Wellington
Freshman in Agriculture

Bottom Row

Dennison, Robert C. Salina
Junior in Engineering and Architecture

Dickey, Doris Gene Kansas City, Mo.
Freshman in Home Economics

Dickinson, Roberta Jean Winfield
Sophomore in Home Economics

Dickson, Beattie Topeka
Sophomore in Engineering and Architecture

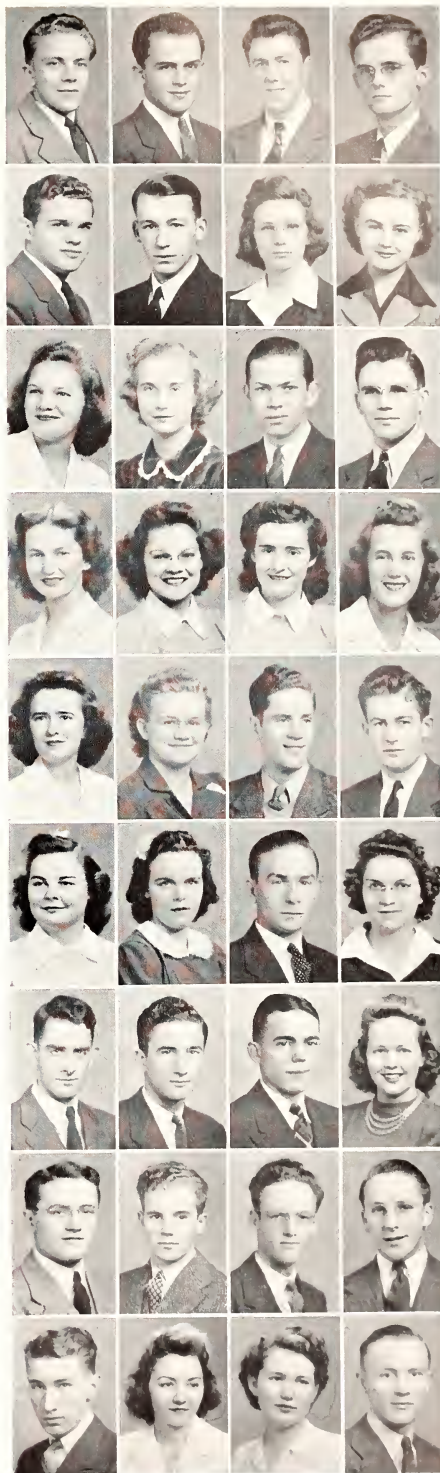

EVERYBODY KNOWS HIM . . . genial Ned Rokey . . . Student Council vice-presy . . . Alpha Gamma Rho . . . Blue Key . . . Football star.

JUNIORS — SOPHOMORES —

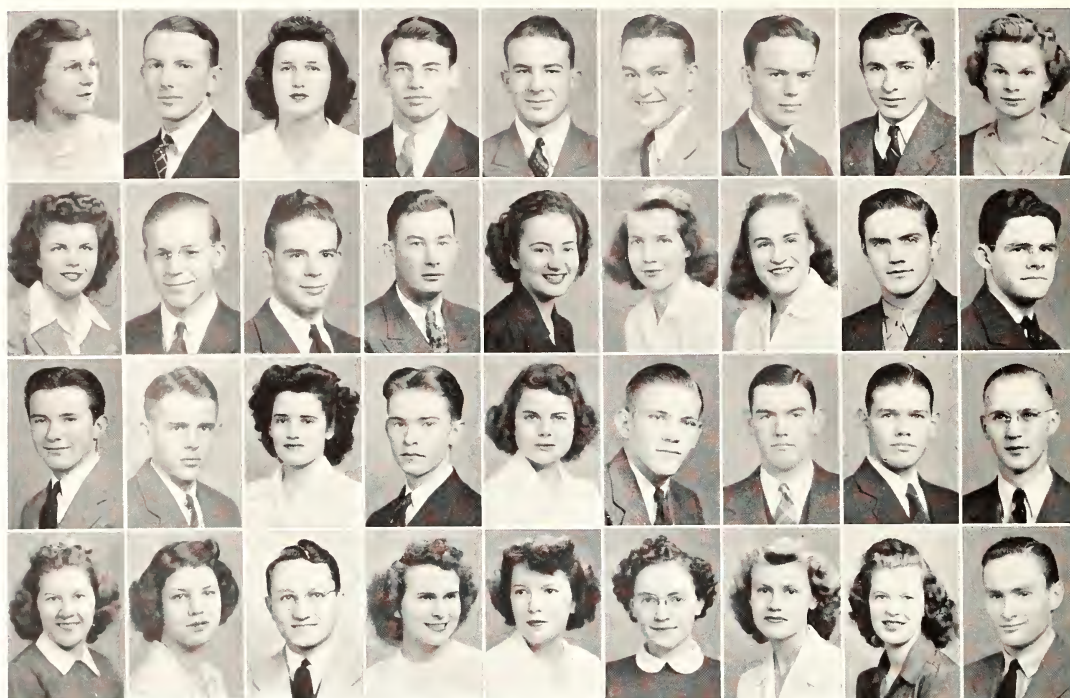

Top row: Dieter, Dildine, Dirks, Doan, H. Dodge, J. Dodge, Dole, Doles. Third row: H. Donley, Leonard Donley, Lester Donley, Donmyer, Dorey, Dorf, J. Doryland, R. Doryland, G. Douglass. Second row: H. Douglass, J. Douglass, Dowling, Downard, Downie, Downing, L. Doyen, R. Doyen, Doyle. Bottom row: Dreese, Dressel, Dronberger, Drown, Dryden, Dubbs, Duer, Dummermuth, Dunbar.

Top Row

Dieter, Helen Ruth	Longford
<i>Junior in Home Economics</i>	
Dildine, Dean Milton	Delphos
<i>Junior in Engineering and Architecture</i>	
Dillard, Harriet	Hutchinson
<i>Sophomore in Home Economics</i>	
Dirks, Brinton Marlo	Moundridge
<i>Junior in Agriculture</i>	
Doan, George F.	Pratt
<i>Freshman in Agriculture</i>	
Dodge, Hale Arden	Dighton
<i>Freshman in Arts and Sciences</i>	
Dodge, Jack Royce	Topeka
<i>Sophomore in Engineering and Architecture</i>	
Dole, Richard William	Almena
<i>Freshman in Arts and Sciences</i>	
Doles, Dorothea	Cheney
<i>Freshman in Arts and Sciences</i>	

Third Row

Donley, Harriet	Oxford
<i>Freshman in Arts and Sciences</i>	
Donley, Leonard	Kingman
<i>Freshman in Arts and Sciences</i>	
Donley, Lester	Kingman
<i>Freshman in Arts and Sciences</i>	

Donmyer, Paul Francis	Solomon
<i>Freshman in Engineering and Architecture</i>	
Dorey, Jessie Lee	Newton
<i>Freshman in Home Economics</i>	
Dorf, Dorraine	Manhattan
<i>Freshman in Arts and Sciences</i>	
Doryland, Judy	Manhattan
<i>Sophomore in Home Economics</i>	
Doryland, Richard	Manhattan
<i>Junior in Arts and Sciences</i>	
Douglass, G. Loren	Kansas City
<i>Sophomore in Engineering and Architecture</i>	

Second Row

Douglass, Harry Dean	Burlington
<i>Sophomore in Arts and Sciences</i>	
Douglass, Jack Henry	Wichita
<i>Freshman in Arts and Sciences</i>	
Dowling, Helen	Manhattan
<i>Junior in Arts and Sciences</i>	
Downard, Edward	Barnes
<i>Sophomore in Arts and Sciences</i>	
Downie, Mary Eileen	Garden City
<i>Junior in Arts and Sciences</i>	
Downing, Wilbur	Wichita
<i>Sophomore in Arts and Sciences</i>	

Doyen, Lee Warren	Rice
<i>Junior in Agriculture</i>	
Doyen, Ray	Rice
<i>Freshman in Agriculture</i>	
Doyle, Robert Lewis	Wamego
<i>Freshman in Arts and Sciences</i>	

Bottom Row

Dreese, Dorothy	Council Grove
<i>Sophomore in Home Economics</i>	
Dressel, Mary	Lyons
<i>Freshman in Home Economics</i>	
Dronberger, Dale	Ellsworth
<i>Sophomore in Engineering and Architecture</i>	
Drown, Lucille	Topeka
<i>Sophomore in Home Economics</i>	
Dryden, Ruth Alice	Ellsworth
<i>Sophomore in Home Economics</i>	
Dubbs, Clara Louise	Ransom
<i>Freshman in Arts and Sciences</i>	
Duer, Marguerite Mildred	Kansas City
<i>Sophomore in Home Economics</i>	
Dummermuth, Constance	Barnes
<i>Sophomore in Home Economics</i>	
Dunbar, James A.	Wichita
<i>Sophomore in Engineering and Architecture</i>	

FRESHMEN 1943

Top row: Dundon, Dungan, Dunham, B. Dunlap. *Eighth row:* J. Dunlap, Duphorne, Durr, B. Dutton. *Seventh row:* C. Dutton, G. Dutton, Duvall, Duwe. *Sixth row:* Dyal, Dyck, Dykes, Eastham. *Fifth row:* Eastman, Eaton, Edde, Eddy. *Fourth row:* Edell, Ehrlam, Einsel, Ekblad. *Third row:* H. Elling, M. Elling, E. Elliott, R. Elliott. *Second row:* Ellis, H. Elmer, V. Elmer, Elmore. *Bottom row:* Ely, C. Engelland, R. Engelland, W. Engelland.

Top Row

Dundon, Dan Wayne Junction City
Freshman in Engineering and Architecture

Dungan, Marvin Coffeyville
Junior in Arts and Sciences

Dunham, Margaret Jewell
Freshman in Home Economics

Dunlap, Betty Jo Winfield
Freshman in Home Economics

Eighth Row

Dunlap, Jack W. Rochester, N. Y.
Freshman in Engineering and Architecture

Duphorne, Calvin F. Sharon Springs
Freshman in Engineering and Architecture

Durr, Mary Alice Dighton
Freshman in Home Economics

Dutton, Betty Joy Harlan
Sophomore in Home Economics

Seventh Row

Dutton, Charles Henry Concordia
Sophomore in Agriculture

Dutton, George H. Concordia
Junior in Agriculture

Duvall, Charles Lester Barnard
Freshman in Engineering and Architecture

Duwe, Robert Lucas
Freshman in Engineering and Architecture

Sixth Row

Dyal, Doris Ashton
Sophomore in Home Economics

Dyck, Frank Maynard Moundridge
Sophomore in Arts and Sciences

Dykes, Everett Stafford
Freshman in Arts and Sciences

Eastham, Cowan Colorado Sp'gs, Colo.
Freshman in Engineering and Architecture

Fifth Row

Eastman, Norma Elaine Liberal
Freshman in Home Economics

Eaton, Marian Hillsdale
Sophomore in Arts and Sciences

Edde, Mary Ellen Page City
Junior in Home Economics

Eddy, Walter R. Onaga
Sophomore in Engineering and Architecture

Fourth Row

Edell, Cornelius Smith Center
Freshman in Arts and Sciences

Ehrlam, Erma L. Bern
Junior in Home Economics

Einsel, Eugene Greensburg
Freshman in Engineering and Architecture

Ekblad, Robert Manhattan
Junior in Engineering and Architecture

Third Row

Elling, Homer Richard Manhattan
Junior in Agriculture

Elling, Maxine Manhattan
Freshman in Arts and Sciences

Elliott, Edwin McPherson
Freshman in Engineering and Architecture

Elliott, Robert Clyde Wichita
Junior in Engineering and Architecture

Second Row

Ellis, Thurza May Topeka
Sophomore in Arts and Sciences

Elmer, Harold Manhattan
Junior in Arts and Sciences

Elmer, Virginia Ann Chicago, Ill.
Junior in Home Economics

Elmore, Fay McCracken
Junior in Home Economics

Bottom Row

Ely, Charles Ashland
Sophomore in Engineering and Architecture

Engelland, Charles Wilbur Sterling
Freshman in Engineering and Architecture

Engelland, Rosalee Sterling
Freshman in Arts and Sciences

Engelland, William R. Sterling
Junior in Arts and Sciences

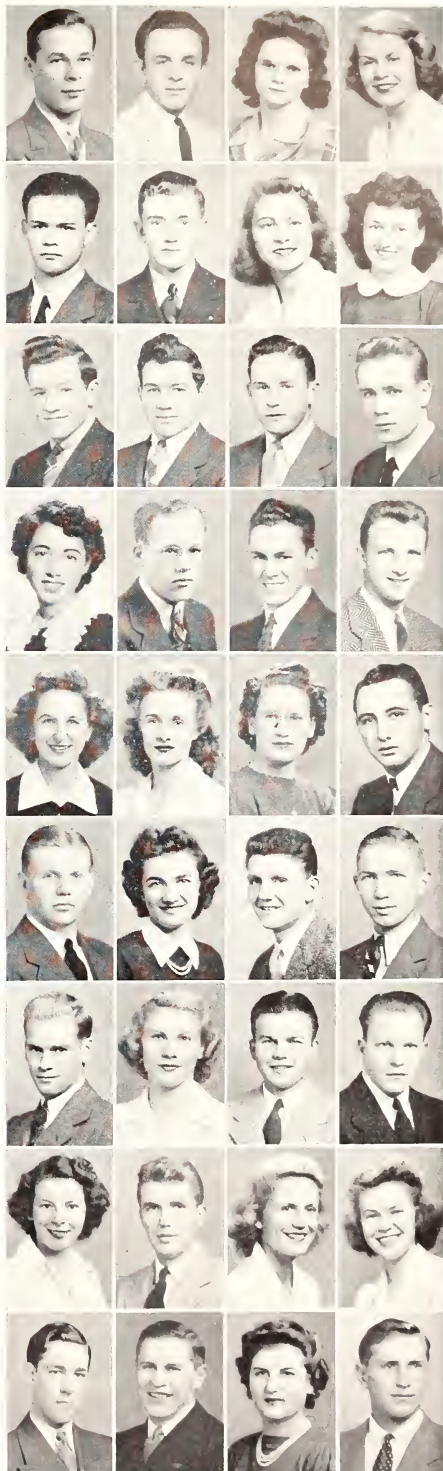

WELL-KNOWN VET is Earl Splitter . . . A.G.R. vice-president . . . Dynamis . . . Harwood Physiology prize winner.

JUNIORS — SOPHOMORES —



Top row: B. Engle, L. Engle, V. Engle, English, Ennis, Epp, Eppinger, Erskine, Eskeldson. Third row: Eubanks, Evans, Everett, P. Ewald, S. Ewald, Ewing, Eyestone, Fagan, C. Fair. Second row: N. Fair, Falen, Fansher, Farrant, Faulconer, Faulkner, Fehr, Fent, H. Ferguson. Bottom row: O. Ferguson, Fickel, Ficken, Field, Findley, Finley, S. Fisher, W. Fisher, Fiskin.

Top Row

Engle, Betty Ann Chapman

Freshman in Home Economics

Engle, Lyle Abilene

Sophomore in Agriculture

Engle, Voiland Eugene Abilene

Freshman in Agriculture

English, Arne M. Hutchinson

Sophomore in Home Economics

Ennis, Wesley Dale Hutchinson

Freshman in Engineering and Architecture

Epp, Mary Louise Salina

Junior in Arts and Sciences

Eppinger, Leroy Glenn Norton

Sophomore in Arts and Sciences

Erskine, Marcia Washington, D. C.

Sophomore in Arts and Sciences

Eskeldson, Virginia Ramona

Sophomore in Home Economics

Third Row

Eubanks, Mary Kaye Holton

Junior in Home Economics

Evans, Armstead Joseph Valley Falls

Sophomore in Engineering and Architecture

Everett, Hortense Rhea Kansas City

Junior in Home Economics

Ewald, Philip Howard Kansas City
Sophomore in Engineering and Architecture

Ewald, Sarah Kansas City, Mo.
Junior in Home Economics

Ewing, Jay Nickerson

Junior in Engineering and Architecture

Eyestone, Cecil Leavenworth

Junior in Agriculture

Fagan, Tom C. Barnes

Freshman in Arts and Sciences

Fair, Clara Jo Topeka

Junior in Home Economics

Second Row

Fair, Nina Alden

Sophomore in Home Economics

Falen, Ted Stafford

Freshman in Arts and Sciences

Fansher, Stanley Kansas City, Mo.

Freshman in Agriculture

Farrant, Margaret Frankfort

Sophomore in Home Economics

Faulconer, Douglas Clay Center

Junior in Arts and Sciences

Faulkner, Jane Ellen Belleville

Junior in Home Economics

Fehr, Newton Kansas City, Mo.
Junior in Arts and Sciences

Fent, Maudie Newton
Sophomore in Arts and Sciences

Ferguson, Henrietta Manhattan

Junior in Home Economics

Bottom Row

Ferguson, Oran Eugene Kincaid

Sophomore in Engineering and Architecture

Fickel, Elizabeth Kansas City, Mo.

Sophomore in Arts and Sciences

Ficken, Eunice Bison

Freshman in Home Economics

Field, Barbara Kinsley

Junior in Home Economics

Findley, Don Kiowa

Sophomore in Engineering and Architecture

Finley, Ruth Ann Cottonwood Falls

Freshman in Arts and Sciences

Fisher, Solon D. Kansas City

Junior in Engineering and Architecture

Fisher, William Robert, Jr. St. Joseph, Mo.

Freshman in Engineering and Architecture

Fiskin, Jack Mount Hope

Sophomore in Engineering and Architecture

FRESHMEN 1943

Top row: Fitzsimmons, Flanders, Fleming, Flentie. Eighth row: Fleske, Fletcher, Flipse, P. Flook. Seventh row: V. Flook, Foelschow, Folck, Folz. Sixth row: Ford, Forsberg, Fortmeyer, Foveaux. Fifth row: Frank, Frasier, Frazier, D. Frazier. Fourth row: P. Frazier, Frederick, Fredrickson, French. Third row: Frey, Friend, Friesen, Frisbie. Second row: Froning, Fuhrken, Fulcher, Fullen. Bottom row: J. Fuller, M. Fuller, K. Funk, W. Funk.

Top Row

Fitzsimmons, John W. Macksville
Junior in Agriculture

Flanders, Doris Pratt
Junior in Arts and Sciences

Fleming, George, Jr. Oakley
Freshman in Engineering and
Architecture

Flentie, Donald Centralia
Sophomore in Agriculture

Eighth Row

Fleske, Alberta Albert
Freshman in Home Economics

Fletcher, Robert Manhattan
Freshman in Engineering and
Architecture

Flipse, Robert J. Oakley
Junior in Agriculture

Flook, Pauline Canton
Freshman in Arts and Sciences

Seventh Row

Flook, Virginia Canton
Sophomore in Home Economics

Foelschow, Irene Manhattan
Freshman in Arts and Sciences

Folck, Johanna Junction City
Freshman in Home Economics

Folz, Virginia Marysville
Sophomore in Arts and Sciences

Sixth Row

Ford, Herbert Manhattan
Freshman in Arts and Sciences

Forsberg, Leo Minneapolis
Freshman in Arts and Sciences

Fortmeyer, Darle Ruleton
Sophomore in Engineering and
Architecture

Foveaux, Myron Junction City
Junior in Engineering and
Architecture

Fifth Row

Frank, Gilbert Garden City
Sophomore in Engineering and
Architecture

Frasier, Melvin Sharon Springs
Freshman in Agriculture

Frazier, Eldon Haven
Junior in Engineering and
Architecture

Frazier, Doris Garden City
Sophomore in Home Economics

Fourth Row

Frazier, Phyllis Caldwell
Sophomore in Home Economics

Frederick, Darlene Burrton
Sophomore in Home Economics

Fredrickson, George A. Concordia
Sophomore in Agriculture

French, Barbara Hanover
Freshman in Home Economics

Third Row

Frey, Leon Smith Center
Sophomore in Arts and Sciences

Friend, Jonathan Marshall, Okla.
Freshman in Veterinary Medicine

Friesen, Elaine Inman
Junior in Home Economics

Frisbie, Floyd McDonald
Junior in Agriculture

Second Row

Froning, Beth Geneseo
Junior in Home Economics

Fuhrken, Ralph Washington
Freshman in Arts and Sciences

Fulcher, Richard Larned
Freshman in Engineering and
Architecture

Fullen, Gene Salina
Freshman in Agriculture

Bottom Row

Fuller, John R. Salina
Junior in Engineering and
Architecture

Fuller, Martha Ann Salina
Freshman in Home Economics

Funk, Karl Abilene
Sophomore in Arts and Sciences

Funk, William Abilene
Junior in Engineering and
Architecture



PEPPY PHI Pat Townley . . . a home ec bigwig . . . Student Council secretary . . . Mortar Board . . . Student Union committee . . . Who's Who.

JUNIORS — SOPHOMORES —

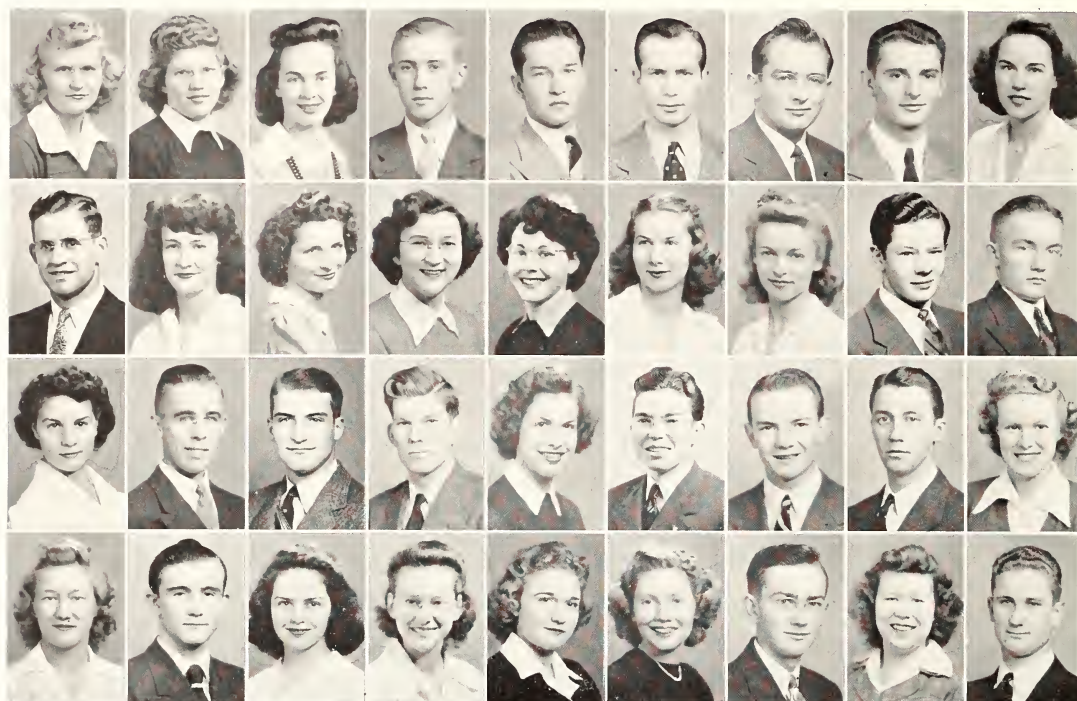

Top row: Furman, D. Galloway, M. Galloway, Gande, Gary, Garton, Garvert, Garvie, Gasche. *Third row:* Gatterman, Gebhart, Gehrke, A. Geiger, M. Geiger, Gemmell, F. Gentry, R. Gentry, H. George, Gerhardt, Gerlach, Gernand, Gessell, Getty, Gfeller, Gibson, Giles. *Bottom row:* Gillan, Gilmore, C. Gish, E. Gish, Glatt, Gleason, Glenn, A. Glotzbach, R. Glotzbach.

Top Row

Furman, Athol	Clearwater
<i>Sophomore in Arts and Sciences</i>	
Galloway, Doris	Jamestown
<i>Freshman in Home Economics</i>	
Galloway, Marguerite	Wakeeney
<i>Sophomore in Home Economics</i>	
Gande, Irvine Edwin	Junction City
<i>Freshman in Engineering and Architecture</i>	
Gary, Lee William	Downs
<i>Freshman in Arts and Sciences</i>	
Garton, Chester D.	Norton
<i>Sophomore in Arts and Sciences</i>	
Garvert, Leo	Plainville
<i>Junior in Veterinary Medicine</i>	
Garvie, Jim	Manchester
<i>Sophomore in Agriculture</i>	
Gasche, Mary Alice	Hartford
<i>Junior in Home Economics</i>	

Third Row

Gatterman, Thoran D.	Lewis
<i>Sophomore in Agriculture</i>	
Gebhart, Jane Ray	Salina
<i>Freshman in Arts and Sciences</i>	
Gehrke, Geraldine	White City
<i>Freshman in Home Economics</i>	

Geiger, Alice Margaret	Sabetha
<i>Freshman in Arts and Sciences</i>	
Geiger, Margaret A.	Marystville
<i>Freshman in Arts and Sciences</i>	
Gemmell, Virginia	Manhattan
<i>Junior in Home Economics</i>	
Gentry, Freida Hardeman	Leavenworth
<i>Sophomore in Home Economics</i>	
Gentry, Robert Grant	Wichita
<i>Sophomore in Arts and Sciences</i>	
George, Howard Douglas	Lebo
<i>Sophomore in Agriculture</i>	

Second Row

George, Phyllis Lucille	New Castle, Pa.
<i>Freshman in Arts and Sciences</i>	
Gerhardt, Leonard H.	Whiting
<i>Freshman in Engineering and Architecture</i>	
Gerlach, William B.	Manhattan
<i>Junior in Arts and Sciences</i>	
Gernand, Orville E.	Goff
<i>Sophomore in Veterinary Medicine</i>	
Gessell, Shirley Anne	Manhattan
<i>Sophomore in Home Economics</i>	
Getty, Alfred H.	Clayton
<i>Freshman in Arts and Sciences</i>	

Gfeller, Ted	Chapman
<i>Freshman in Engineering and Architecture</i>	
Gibson, Loren	Atlanta
<i>Junior in Engineering and Architecture</i>	
Giles, Margaret Estelle	Wichita
<i>Sophomore in Home Economics</i>	

Bottom Row

Gillan, Doris Shirley	Concordia
<i>Freshman in Arts and Sciences</i>	
Gilmore, Jim	Atchison
<i>Junior in Agriculture</i>	
Gish, Charmain	El Dorado
<i>Junior in Home Economics</i>	
Gish, Evelyn A.	Denton
<i>Junior in Home Economics</i>	
Glatt, Esther	Enterprise
<i>Sophomore in Home Economics</i>	
Gleason, Faye Jean	Goff
<i>Sophomore in Home Economics</i>	
Glenn, Charles	Holton
<i>Sophomore in Agriculture</i>	
Glotzbach, Agnes	Paxico
<i>Freshman in Home Economics</i>	
Glotzbach, Ralph	Paxico
<i>Freshman in Arts and Sciences</i>	

FRESHMEN 1943

Top row: Glover, Goering, Goernandt, D. Goetsch. *Eighth row:* G. Goetsch, Gold, Goldfarb, Good. *Seventh row:* M. Gordon, R. Gordon, Gorin, Gory. *Sixth row:* Gossard, Goyen, Grady, E. Graham. *Fifth row:* N. Graham, R. Graham, Grandfield, Gransberry. *Fourth row:* Grant, Graper, Grass, M. Gray. *Third row:* R. M. Gray, R. T. Gray, D. Green, R. Green. *Second row:* V. Green, Greene, Greenhouse, Greer. *Bottom row:* Grier, Robert Griffin, Rosemary Griffin, Griffing.

Top Row

Glover, Billy Manhattan
Freshman in Arts and Sciences

Goering, Gordon Pretty Prairie
Junior in Engineering and Architecture

Goernandt, Capdolia Ames
Sophomore in Home Economics

Goetsch, Dennis Sabetha
Freshman in Arts and Sciences

Eighth Row

Goetsch, Gerald Dean Sabetha
Freshman in Veterinary Medicine

Gold, Thomas Henry Goff
Freshman in Engineering and Architecture

Goldfarb, Murray M. Brooklyn, N. Y.
Freshman in Agriculture

Good, Wayne Leslie McCune
Sophomore in Veterinary Medicine

Seventh Row

Gordon, Max Bronx, N. Y.
Sophomore in Arts and Sciences

Gordon, Robert Edward Fort Scott
Sophomore in Engineering and Architecture

Gorin, Saul Norwalk, Conn.
Freshman in Engineering and Architecture

Gory, Margie Ellen Hoisington
Sophomore in Home Economics

Sixth Row

Gossard, Rachel Altamont
Freshman in Home Economics

Goyen, Corlis Dell, Jr. Cunningham
Junior in Agriculture

Grady, Norbert Sylvester Downs
Freshman in Arts and Sciences

Graham, Eyleen Syrtacuse
Junior in Home Economics

Fifth Row

Graham, Norman L. Colby
Junior in Engineering and Architecture

Graham, Roy Scott Altamont
Freshman in Engineering and Architecture

Grandfield, Max Manhattan
Sophomore in Veterinary Medicine

Gransberry, James Lester Wichita
Freshman in Engineering and Architecture

Fourth Row

Grant, Herman Manuel Bronx, N. Y.
Junior in Engineering and Architecture

Graper, Lucille Colby
Freshman in Home Economics

Grass, Kenneth Dean Herington
Freshman in Arts and Sciences

Gray, Mary Alice Kansas City
Junior in Arts and Sciences

Third Row

Gray, Rex M. Emporia
Sophomore in Engineering and Architecture

Gray, Robert Trull Kirwin
Freshman in Engineering and Architecture

Green, Dan. A. Mound City
Sophomore in Engineering and Architecture

Green, Richard Louis Westmoreland
Sophomore in Engineering and Architecture

Second Row

Green, Virginia Lee Kansas City
Junior in Arts and Sciences

Greene, Lawrenz Stephen Beverly
Freshman in Agriculture

Greenhouse, Ethel Leavenworth
Junior in Home Economics

Greer, Thelma Irene Galva
Freshman in Home Economics

Bottom Row

Grier, Leighton Henry Mount Hope
Junior in Engineering and Architecture

Griffin, Robert George Nickerson
Freshman in Agriculture

Griffin, Rosemary Bird City
Freshman in Arts and Sciences

Griffing, William James Manhattan
Sophomore in Veterinary Medicine



GOING IN FOR PRESIDENCIES in a big way is Mary Marjorie Willis . . . chief executive of Chi Omega . . . Dynamis . . . Phi Alpha Mu . . . member of Phi Kappa Phi . . . Quill club.

JUNIORS — SOPHOMORES —

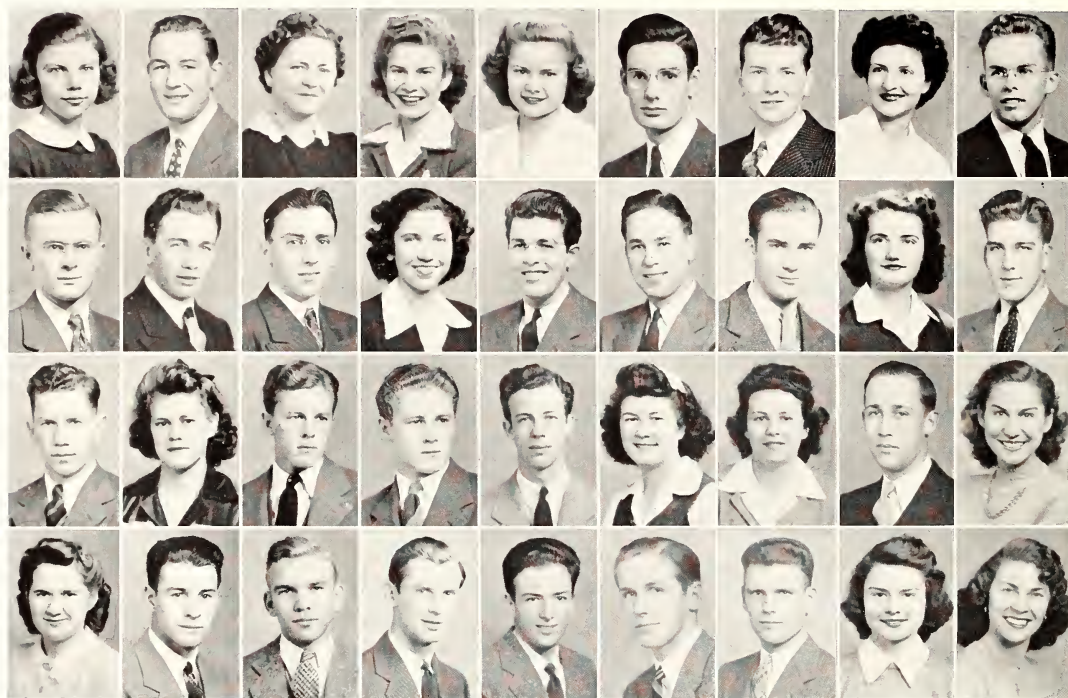

Top row: L. Griffith, W. Griffith, Grigsby, Grimm, Griswold, Groff, Grote, Grove, Grutzmacher. Third row: Gruver, Guilfoil, Guipre, Guise, Gunter, Gurtler, Guthals, Guthrie. Second row: Gutzman, B. Gwin, F. Gwin, H. Gwin, P. Gwin, R. Gwin, Habr, H. Hackerott, L. Hackerott. Bottom row: M. Hadley, W. Hadley, Haggard, Hailey, Haines, Halbower, C. Hall, D. Hall, E. Hall.

Top Row

Griffith, Leah Jean Fort Riley
Sophomore in Home Economics
Griffith, William Eugene El Dorado
Freshman in Engineering and Architecture
Grigsby, Wava Attica
Junior in Home Economics
Grimm, Lois Sumner
Sophomore in Home Economics
Griswold, Amy Manhattan
Sophomore in Arts and Sciences
Groff, Richard C. Topeka
Freshman in Veterinary Medicine
Grote, Lloyd Dale Sabetha
Junior in Engineering and Architecture
Grove, Janora Ann Newton
Junior in Home Economics
Grutzmacher, Don P. Onaga
Junior in Engineering and Architecture

Third Row

Gruver, David Henry Augusta
Junior in Engineering and Architecture
Guilfoil, Robert Ellis Kansas City
Sophomore in Veterinary Medicine
Guipre, Robert William Simpson
Freshman in Engineering and Architecture

Guise, Sheila Dorothy Brewster
Freshman in Arts and Sciences
Gunter, Carl Christian Colby
Junior in Arts and Sciences
Gurtler, Charles Anderson Summerfield
Junior in Engineering and Architecture
Gurtner, John Raymond, Jr. Haven
Freshman in Engineering and Architecture
Guthals, Berniece Helen Elmo
Sophomore in Home Economics
Guthrie, William Robert Kansas City
Junior in Engineering and Architecture

Second Row

Gutzman, Gerald Dean Almena
Freshman in Arts and Sciences
Gwin, Betty Ann Leoti
Freshman in Home Economics
Gwin, Francis Burdette Leoti
Junior in Agriculture
Gwin, Howard Dwight Leoti
Freshman in Arts and Sciences
Gwin, Paul Herbert Junction City
Freshman in Agriculture
Gwin, Ruth G. Leoti
Junior in Home Economics

Habr, Helen Hanover
Freshman in Home Economics
Hackerott, Harold Alton
Junior in Agriculture
Hackerott, Lucille Bloomington
Sophomore in Home Economics

Bottom Row

Hadley, Martha Jean Coldwater
Sophomore in Home Economics
Hadley, William Alton
Junior in Agriculture
Haggard, John Altamont
Freshman in Arts and Sciences
Hailey, Ray Kansas City, Mo.
Junior in Arts and Sciences
Haines, Harold Winfield
Freshman in Veterinary Medicine
Halbower, Charles Anthony
Sophomore in Arts and Sciences
Hall, Charles F. Springfield, Mass.
Sophomore in Agriculture
Hall, Donna Ruth Powhattan
Junior in Home Economics
Hall, Enid Jo Dodge City
Freshman in Home Economics

FRESHMEN 1943

Top row: I. Hall, R. Hall, S. Hall, V. Hall. *Eighth row:* W. Hall, Hamer, D. Hamilton, R. Hamilton. *Seventh row:* R. A. Hamilton, Hamlin, Hammerli, Hampl. *Sixth row:* Hancock, Hanser, Hanson, Harakawa. *Fifth row:* Harbert, Harold, Harp, Harris. *Fourth row:* B. Hart, W. Hart, Harvey, Haskins. *Third row:* Hassler, D. Hastings, E. Hastings, Hatcher. *Second row:* Havely, Hawkes, E. Hawkins, M. Hawkins. *Bottom row:* Hawks, Hazlett, Healy, Heaton.

Top Row
Hall, Irwin S. Wichita
Junior in Engineering and Architecture

Hall, Robert F. Merriam
Freshman in Engineering and Architecture

Hall, Shirley Hutchinson
Junior in Arts and Sciences

Hall, Vernon Kansas City
Freshman in Arts and Sciences

Eighth Row
Hall, William C. Coffeyville
Sophomore in Veterinary Medicine

Hamer, Daniel Madison
Junior in Engineering and Architecture

Hamilton, Dale South Haven
Sophomore in Agriculture

Hamilton, Richard Hutchinson
Sophomore in Engineering and Architecture

Seventh Row
Hamilton, Ruth Ann Topeka
Junior in Arts and Sciences

Hamlin, Howard Manhattan
Freshman in Agriculture

Hammerli, Donald Ray Clay Center
Freshman in Engineering and Architecture

Hampl, Lillian Darlene Luray
Freshman in Home Economics

Sixth Row
Hancock, Harriet St. Francis
Sophomore in Home Economics
Hanser, William F. Collinsville, Ill.
Junior in Agriculture

Hanson, Elna Louise Newton
Junior in Home Economics
Harakawa, Harvey Honolulu, Hawaii
Junior in Engineering and Architecture

Fifth Row
Harbert, Glen Alan Tulsa, Okla.
Freshman in Arts and Sciences

Harold, LaVerne Collins Parker
Freshman in Veterinary Medicine
Harp, Gerald Dwight Wichita
Freshman in Engineering and Architecture

Harris, Duane Guy Bird City
Sophomore in Agriculture

Fourth Row
Hart, Bill C. Wilsey
Freshman in Engineering and Architecture

Hart, Willis Henry Newton
Freshman in Engineering and Architecture

Harvey, Robert Henry, Jr. Atchison
Junior in Engineering and Architecture

Haskins, Byron Manhattan
Sophomore in Engineering and Architecture

Third Row
Hassler, Margaret Elizabeth Chapman
Freshman in Home Economics

Hastings, Donald Jetmore
Junior in Arts and Sciences

Hastings, Ellen Garden City
Freshman in Arts and Sciences

Hatcher, Faye Liberal
Junior in Home Economics

Second Row
Havely, Willa Junction City
Junior in Home Economics

Hawkes, Marian Salina
Sophomore in Arts and Sciences

Hawkins, Edward, Jr. Osawatomie
Freshman in Arts and Sciences

Hawkins, Marjorie Kansas City
Sophomore in Home Economics

Bottom Row
Hawks, Dean Hiawatha
Sophomore in Agriculture

Hazlett, Orin Delphos
Freshman in Agriculture

Healy, John Junction City
Sophomore in Veterinary Medicine

Heaton, Warren Norton
Sophomore in Engineering and Architecture

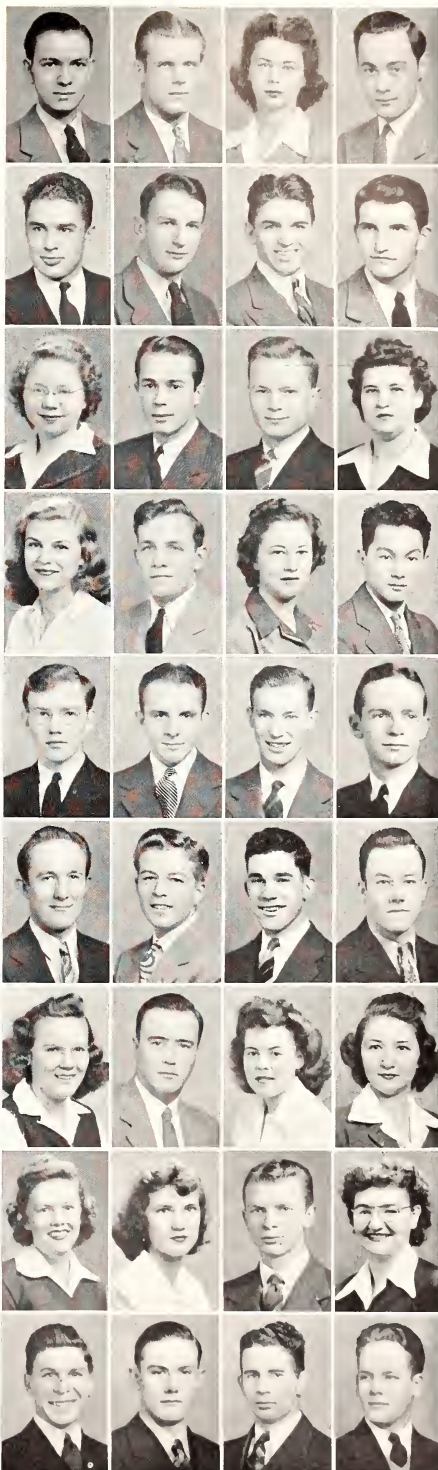

ASSOCIATE LIBRARIAN Grace Derby has a wide range of campus activities in addition to her primary task of running Kansas State's library.

JUNIORS — SOPHOMORES —

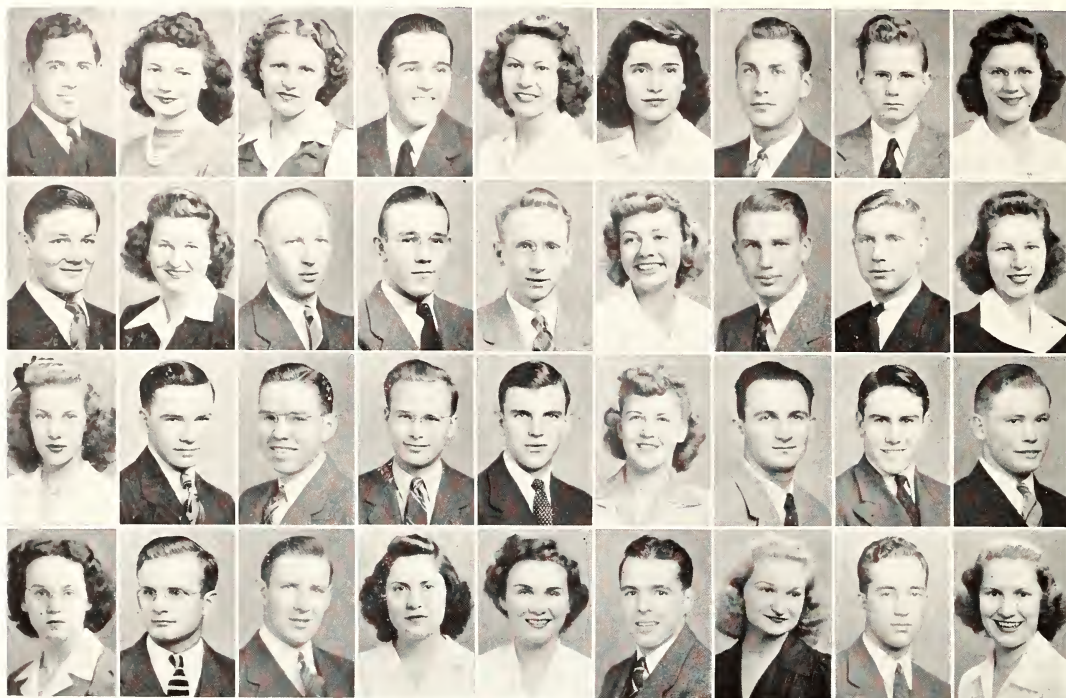

Top row: Hebert, Heckman, Hedge, Heleker, Held, B. Heller, H. Heller, Hellmer, Helvey. Third row: Hemstrom, Henderson, Henry, Henshaw, Henthorn, Herres, C. Herrick, M. Herrick, Hertlein. Second row: Herwig, Hesselbarth, Hester, Hetland, A. Hibbs, D. Hibbs, Hicks, Hildenbrand, Hildebrand. Bottom row: B. Hill, E. Hill, L. Hill, Hinchee, Hineman, Hirtleman, Hirmon, Hite, Hobbs.

Top Row

Hebert, Eugene Aurora
Freshman in Arts and Sciences
Heckman, Elizabeth Ann Independence
Junior in Arts and Sciences
Hedge, Wilda Hoxie
Sophomore in Home Economics
Heleker, William Topeka
Freshman in Arts and Sciences
Held, Barbara Clay Center
Freshman in Home Economics
Heller, Barbara Abilene
Freshman in Arts and Sciences
Heller, Harold Hunter
Sophomore in Agriculture
Hellmer, Gilbert Olpe
Freshman in Engineering and Architecture
Helvey, Leona Mankato
Freshman in Home Economics

Third Row

Hemstrom, Morris Colby
Freshman in Agriculture
Henderson, Maryellen Kansas City, Mo.
Junior in Home Economics
Henry, Albert, Jr. Wichita
Junior in Engineering and Architecture

Henshaw, Donald Herington
Sophomore in Veterinary Medicine
Henthorn, Frederick Dodge City
Junior in Engineering and Architecture
Herres, Joyce Hoisington
Sophomore in Home Economics
Herrick, Charles Elmdale
Sophomore in Agriculture
Herrick, Merle Glade
Freshman in Arts and Sciences
Hertlein, Mary Pratt
Freshman in Arts and Sciences

Second Row

Herwig, Nancy Manhattan
Freshman in Home Economics
Hesselbarth, Maynard Abilene
Sophomore in Engineering and Architecture
Hester, Karl Kansas City
Freshman in Agriculture
Hetland, George, Jr. Manhattan
Junior in Engineering and Architecture
Hibbs, Arthur Easton
Junior in Agriculture
Hibbs, Dorothy Easton
Sophomore in Home Economics

Hicks, Warren Moline
Junior in Arts and Sciences
Hildenbrand, Arthur Clay Center
Freshman in Arts and Sciences
Hildebrand, John Fowler
Freshman in Agriculture

Bottom Row

Hill, Bonny Jean Oakley
Sophomore in Home Economics
Hill, Eugene Westmoreland
Junior in Arts and Sciences
Hill, Lawrence Horton
Sophomore in Veterinary Medicine
Hinchee, R. Jean Kansas City
Junior in Home Economics
Hineman, Alberta Dighton
Junior in Home Economics
Hirtleman, John Wichita
Sophomore in Agriculture
Hirmon, Margaret Belleville
Sophomore in Home Economics
Hite, Donald Arkansas City
Sophomore in Engineering and Architecture
Hobbs, Margaret Manhattan
Junior in Home Economics

FRESHMEN 1943

Top row: Hochuli, Hodges, K. Hodgson, L. Hodgson. *Eighth row:* Hoffman, Holdren, Holland, D. Hollis. *Seventh row:* E. Hollis, M. Hollis, Raymond Hollis, Robert Hollis. *Sixth row:* Marjorie Holm, Mary Holm, W. Holm, Holman. *Fifth row:* Holsan, Holt, D. Holtz, M. Holtz. *Fourth row:* Honderick, Hoodlet, Hoopman, L. Hoover. *Third row:* V. Hoover, Hoppes, Hoppas, Horn. *Second row:* Horton, B. Houghton, Charles Houghton, Clifford Houghton. *Bottom row:* Houseworth, Houston, Howat, Howe.

Top Row

Hochuli, Wayne Holton
Sophomore in Engineering and Architecture

Hodges, John Wamego
Freshman in Arts and Sciences

Hodgson, Keith Little River
Sophomore in Engineering and Architecture

Hodgson, Lois Little River
Junior in Arts and Sciences

Eighth Row

Hoffman, Walter Enterprise
Freshman in Arts and Sciences

Holdren, Louise Lyons
Freshman in Home Economics

Holland, Cecil Manhattan
Junior in Engineering and Architecture

Hollis, Donald Los Angeles, Calif.
Freshman in Engineering and Architecture

Seventh Row

Hollis, Ellarose Manhattan
Freshman in Arts and Sciences

Hollis, Maxine Manhattan
Sophomore in Home Economics

Hollis, Raymond Salina
Freshman in Engineering and Architecture

Hollis, Robert Los Angeles, Calif.
Freshman in Engineering and Architecture

Sixth Row

Holm, Marjorie Dwight
Sophomore in Home Economics

Holm, Mary Olsburg
Freshman in Home Economics

Holm, Willis Chapman
Sophomore in Agriculture

Holman, Bruce Powhattan
Junior in Arts and Sciences

Fifth Row

Holsan, Vlasta Summerfield
Junior in Home Economics

Holt, Harriet Ellsworth
Junior in Home Economics

Holtz, David Manhattan
Sophomore in Engineering and Architecture

Holtz, Mary Anne Manhattan
Sophomore in Arts and Sciences

Fourth Row

Honderick, Patricia Lee Bison
Freshman in Home Economics

Hoodlet, Dorothy Argonia
Junior in Home Economics

Hoopman, Richard Kansas City, Mo.
Freshman in Engineering and Architecture

Hoover, Lillian Manhattan
Junior in Arts and Sciences

Third Row

Hoover, Vincent Greenleaf
Junior in Engineering and Architecture

Hoppes, Ava Caldwell
Junior in Home Economics

Hoppas, Dean Menlo
Sophomore in Agriculture

Horn, Helen Pratt
Sophomore in Home Economics

Second Row

Horton, Betty Manhattan
Junior in Arts and Sciences

Houghton, Barbara Chicago, Ill.
Freshman in Home Economics

Houghton, Charles Chicago, Ill.
Junior in Arts and Sciences

Houghton, Clifford Tipton
Freshman in Agriculture

Bottom Row

Houseworth, Mildred Harveyville
Freshman in Home Economics

Houston, Max Colby
Sophomore in Arts and Sciences

Howat, Twila Wakeency
Sophomore in Home Economics

Howe, Barbara Washington, D. C.
Freshman in Home Economics



DR. EDWARD FRANK makes veterinary surgery an interesting and informative subject for his Vet students.

JUNIORS — SOPHOMORES —

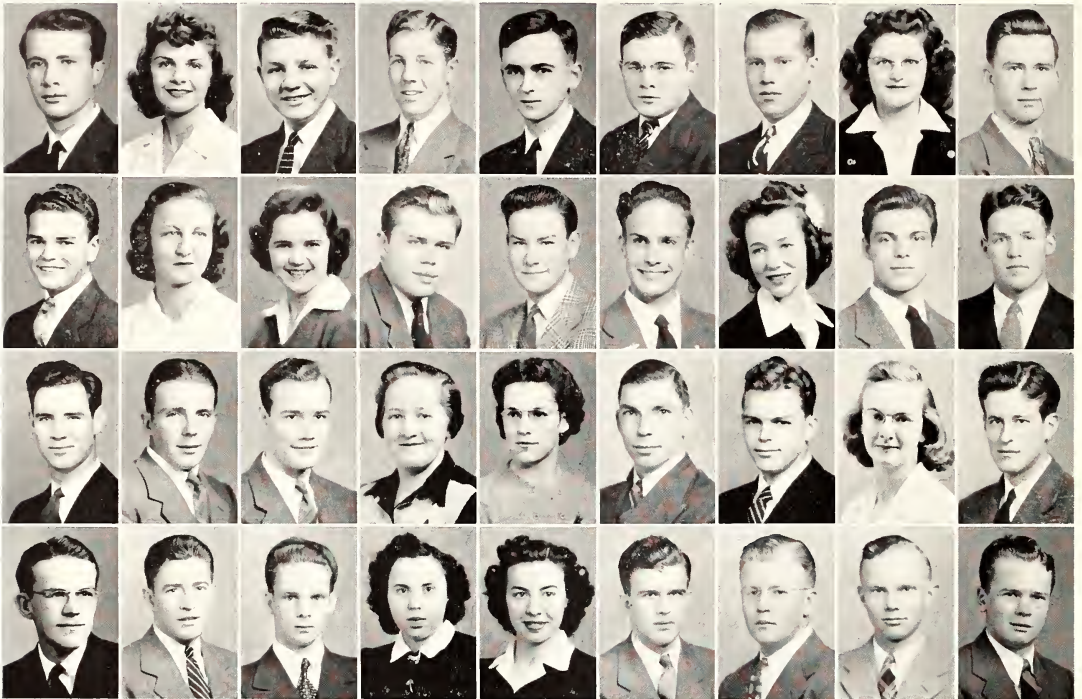

Top row: Howell, Howenstine, Hoyt, Hudelson, Hudiburg, Huffman, Hulings, L. Hull, M. Hull. Third row: E. Hull, Hummel, Humphrey, E. Hunter, W. Hunter, Hurst, Hurty, Huttig, Hutton. Second row: Iddings, Ihloff, Illian, Ince, Ingle, Irwin, Isaacson, Isely, Ivan. Bottom row: Jackson, Jacobs, Jacoby, J. Jagger, M. Jagger, Jakowatz, James, D. Janssen, V. Janssen.

Top Row

Howell, Martin Topeka
Sophomore in Arts and Sciences
Howenstine, Virginia Manhattan
Junior in Home Economics
Hoyt, Willis Junction City
Freshman in Arts and Sciences
Hudelson, John Pomona
Junior in Arts and Sciences
Hudiburg, George Manhattan
Sophomore in Arts and Sciences
Huffman, Wallace Havensville
Sophomore in Engineering and Architecture
Hulings, Mark Effingham
Junior in Engineering and Architecture
Hull, Lois Kingman
Junior in Arts and Sciences
Hull, Maurice Oak Hill
Freshman in Veterinary Medicine

Third Row

Hull, Ernest Kingman
Freshman in Arts and Sciences
Hummel, Jean Kanopolis
Junior in Arts and Sciences
Humphrey, Lavone Hoisington
Junior in Home Economics

Hunter, Earl Iola
Junior in Engineering and Architecture
Hunter, William Merwin, Mo.
Freshman in Arts and Sciences
Hurst, Jim Manhattan
Freshman in Arts and Sciences
Hurty, Phyllis Burrton
Freshman in Home Economics
Huttig, Alfred Wichita
Junior in Arts and Sciences
Hutton, Jack Abilene
Freshman in Engineering and Architecture

Second Row

Iddings, Charles Dewey Dorrance
Junior in Engineering and Architecture
Ihloff, Howard Wayne Jetmore
Sophomore in Arts and Sciences
Illian, Neil Henry Parsons
Junior in Engineering and Architecture
Ince, Roberta Caroline Wamego
Freshman in Home Economics
Ingle, Marguerite Fern Manhattan
Freshman in Arts and Sciences
Irwin, Donald Franklin Fairview
Junior in Agriculture

Isaacson, Walter Paul Hiawatha
Freshman in Engineering and Architecture
Isely, Mary Frances Wichita
Junior in Home Economics
Ivan, Bud Harold Washington
Freshman in Arts and Sciences

Bottom Row

Jackson, Robert Willard Salina
Sophomore in Engineering and Architecture
Jacobs, Charles Forrest Potwin
Sophomore in Agriculture
Jacoby, Edward Charles Rochester, N. Y.
Sophomore in Engineering and Architecture
Jagger, Julia A. Minneapolis
Sophomore in Home Economics
Jagger, Mary Wanda Minneapolis
Freshman in Home Economics
Jakowatz, Charles V. Kansas City
Junior in Engineering and Architecture
James, Elden David Shields
Freshman in Arts and Sciences
Janssen, Donald Harry Lorraine
Freshman in Engineering and Architecture
Janssen, Vernon Elroy Lorraine
Sophomore in Agriculture

FRESHMEN 1943

Top row: Jarrott, Jensen, Jenkins, Jernigan. *Eighth row:* Jilka, Johansen, A. Johnson, Darlene Johnson. *Seventh row:* Donald Johnson, J. Johnson, E. Johnson, H. Johnson. *Sixth row:* Leonard Johnson, Lewis Johnson, Lois Johnson, Lorraine Johnson. *Fifth row:* Maurice Johnson, Milo Johnson, Ralph Johnson, Richard Johnson. *Fourth row:* Robert Johnson, S. Johnson, W. Johnson, M. Johnston. *Third row:* M. L. Johnston, Phyllis Johnston, Paul Johnston, Dwight Jones. *Second row:* Don Jones, K. Jones, M. Jones, Ralph Jones. *Bottom row:* Robert Jones, W. Jones, Jorgenson, Junghans.

Top Row

Jarrott, Mary Katherine Hutchinson
Sophomore in Home Economics
Jensen, Keith Concordia
Freshman in Arts and Sciences
Jenkins, Marjorie Kansas City
Freshman in Arts and Sciences
Jernigan, Derald Osage City
Freshman in Veterinary Medicine

Eighth Row

Jilka, Laurence Salina
Sophomore in Arts and Sciences
Johansen, Phyllis Holyrood
Sophomore in Arts and Sciences
Johnson, Ann Everest
Sophomore in Home Economics
Johnson, Darlene Manhattan
Sophomore in Home Economics

Seventh Row

Johnson, Donald Jamestown
Sophomore in Engineering and Architecture
Johnson, Joan Winfield
Sophomore in Home Economics
Johnson, Edgar Kansas City
Sophomore in Engineering and Architecture
Johnson, Harold Scandia
Junior in Agriculture



THE ECONOMICS LECTURES and pre-exam reviews by Dr. Waldo E. Grimes make him known as an excellent teacher and "swell fellow."

Sixth Row

Johnson, Leonard Norton
Sophomore in Engineering and Architecture
Johnson, Lewis Herington
Freshman in Engineering and Architecture
Johnson, Lois Axtell
Sophomore in Arts and Sciences
Johnson, Lorraine Manhattan
Junior in Arts and Sciences

Fifth Row

Johnson, Maurice Jamestown
Sophomore in Engineering and Architecture
Johnson, Milo Topeka
Junior in Arts and Sciences
Johnson, Ralph Kansas City
Sophomore in Arts and Sciences
Johnson, Richard Sterling
Junior in Agriculture

Fourth Row

Johnson, Robert Hutchinson
Sophomore in Agriculture
Johnson, Shirley Kinsley
Freshman in Home Economics
Johnson, Wayne Manhattan
Sophomore in Engineering and Architecture
Johnston, Marjorie Manhattan
Freshman in Home Economics

Third Row

Johnston, Mary Louise Manhattan
Junior in Home Economics
Johnston, Phyllis Manhattan
Sophomore in Home Economics
Johnston, Paul Peabody
Freshman in Engineering and Architecture

Jones, Dwight Penalosa
Sophomore in Engineering and Architecture

Second Row

Jones, Don Wellington
Sophomore in Arts and Sciences
Jones, Katherine Sterling
Junior in Home Economics
Jones, Mary Jane Herington
Sophomore in Arts and Sciences
Jones, Ralph Stafford
Sophomore in Engineering and Architecture

Bottom Row

Jones, Robert Washington
Freshman in Engineering and Architecture
Jones, Wayne Minneapolis
Freshman in Engineering and Architecture
Jorgenson, Paul Manhattan
Junior in Engineering and Architecture
Junghans, Roland Kansas City
Freshman in Agriculture

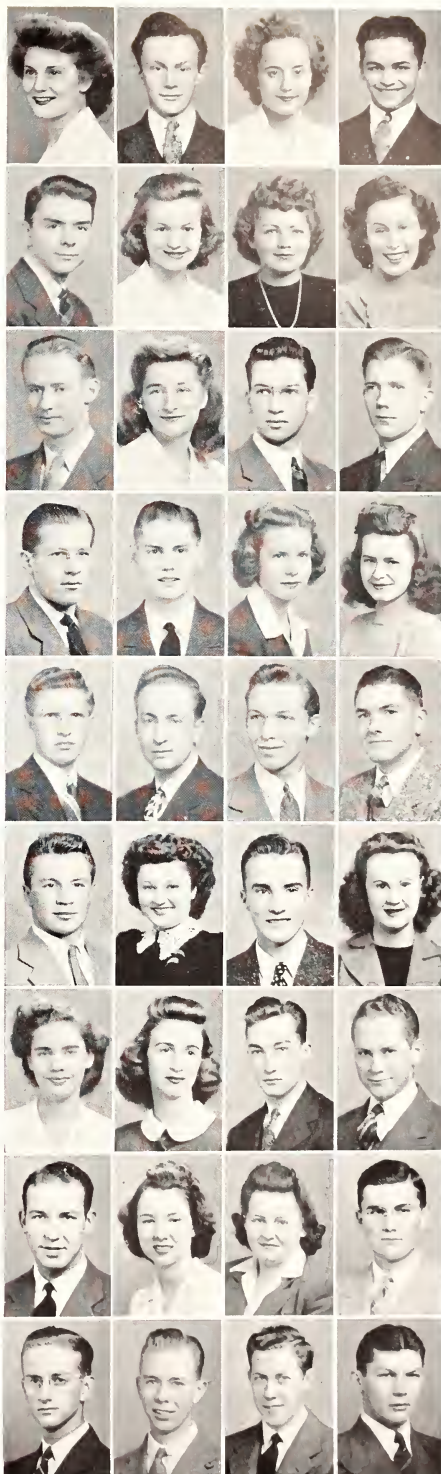

JUNIORS — SOPHOMORES —

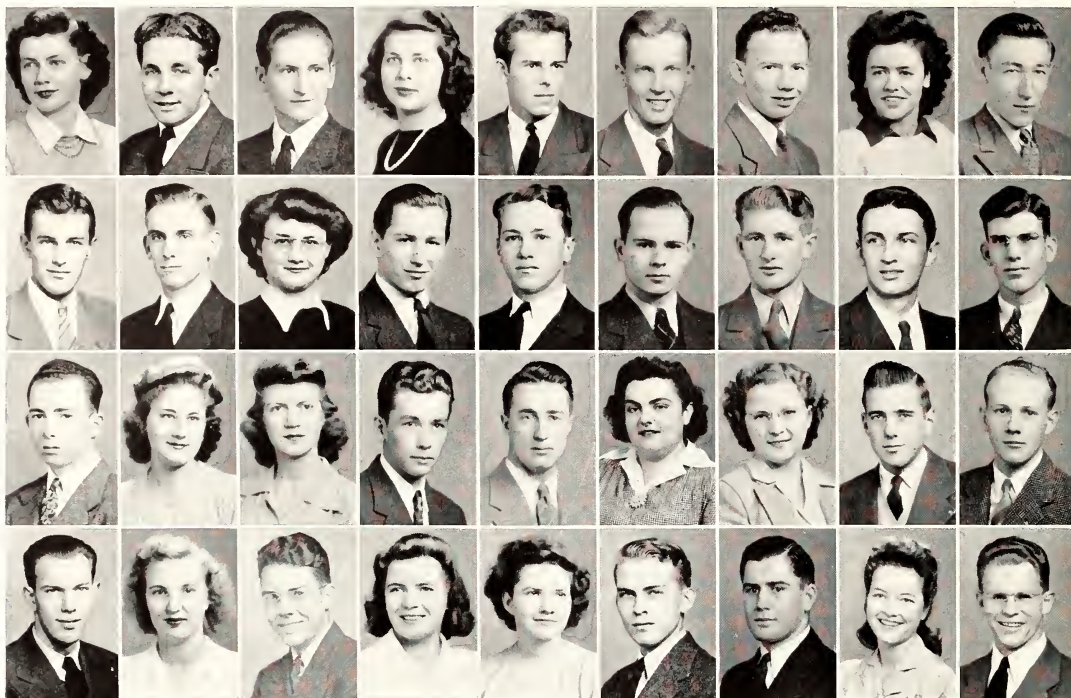

Top row: Kalin, Kalousek, Kasper, Kassner, Kastner, Katz, Kaul, Kays, Keas. Third row: Keast, Kehmeier, Keil, D. Keith, Richard Keith, Robert Keith, R. Keller, W. Keller, Kells. Second row: Kelman, Kemmerle, Kemper, Kendall, Kenney, Kenyon, Kepple, Kerbs, Kern. Bottom row: Kershner, Kessler, Keyser, Kieter, Kilham, Kilkenney, Killough, Kilmer, Kimel.

Top Row

Kalin, Jacqueline Norton
Freshman in Home Economics
Kalousek, Harold Kansas City
Junior in Arts and Sciences
Kaspar, Francis Wilson
Sophomore in Arts and Sciences
Kassner, Mary Detroit
Freshman in Home Economics
Kastner, Donald Manhattan
Junior in Engineering and Architecture
Katz, William Manhattan
Freshman in Agriculture
Kaul, Frank Holton
Junior in Engineering and Architecture
Kays, Jean Eureka
Freshman in Home Economics
Keas, Warden Stockton
Freshman in Engineering and Architecture

Third Row

Keast, Wayne Larned
Freshman in Agriculture
Kehmeier, Keith St. Francis
Sophomore in Arts and Sciences
Keil, Doris Galatia
Freshman in Home Economics

Keith, Don Manhattan
Sophomore in Engineering and Architecture
Keith, Richard Burlington
Sophomore in Veterinary Medicine
Keith, Robert Manhattan
Junior in Engineering and Architecture
Keller, Robert St. Francis
Freshman in Arts and Sciences
Keller, Ward Manhattan
Freshman in Engineering and Architecture
Kells, William Emporia
Junior in Arts and Sciences

Second Row

Kelman, Alva Arlington
Freshman in Veterinary Medicine
Kemmerle, Evelyn Easton
Sophomore in Home Economics
Kemper, Kate Frankfort
Freshman in Arts and Sciences
Kendall, Orval White City
Freshman in Veterinary Medicine
Kenney, James Kansas City
Junior in Engineering and Architecture
Kenyon, Catherine Wakeeney
Freshman in Home Economics

Kepple, Arline Culver
Junior in Home Economics
Kerbs, Warren Claflin
Sophomore in Arts and Sciences
Kern, Doyle Clay Center
Freshman in Arts and Sciences

Bottom Row

Kershner, Hugh C., Jr. Kansas City
Sophomore in Engineering and Architecture
Kessler, Betty Ann Excelsior Springs, Mo.
Freshman in Home Economics
Keyser, John Wilson
Freshman in Engineering and Architecture
Kieter, Marjorie Plainville
Junior in Home Economics
Kilham, Nancy Manhattan
Freshman in Home Economics
Kilkenney, John Manhattan
Sophomore in Arts and Sciences
Killough, Robert Ottawa
Sophomore in Engineering
Kilmer, Shirley Kirwin
Sophomore in Arts and Sciences
Kimel, William Clearwater
Junior in Engineering and Architecture

FRESHMEN 1943

Top row: A. King, B. King, L. King, R. King. *Eighth row:* W. King, Kingsley, Kingston, Kinkaid. *Seventh row:* Kipp, Kirchner, M. Kirk, T. Kirk. *Sixth row:* H. Kirkpatrick, D. Kirkpatrick, Kiser, Kistler. *Fifth row:* Kitchen, Kitselman, Klema, Klemp. *Fourth row:* Kloeffler, Klopstein, Kloss, Klotz. *Third row:* Kloxin, Knappenberger, D. Knight, R. Knight. *Second row:* Knilians, Knopp, Knostman, Koger. *Bottom row:* Kohl, Kolterman, Konecny, Kraus.

Top Row

King, Arthur Ellis
Sophomore in Agriculture

King, Billie Rae Salina
Freshman in Home Economics

King, Lawrence Minneapolis
Sophomore in Arts and Sciences

King, Ruth Catherine Enterprise
Sophomore in Arts and Sciences

Eighth Row

King, William Augusta
Sophomore in Engineering and Architecture

Kingsley, Keith Formoso
Junior in Engineering and Architecture

Kingston, Ruth Hoisington
Junior in Arts and Sciences

Kinkaid, Roy Medicine Lodge
Sophomore in Agriculture

Seventh Row

Kipp, Virginia Manhattan
Freshman in Home Economics

Kirchner, Leonard Marion
Junior in Engineering and Architecture

Kirk, Marilyn Cottonwood Falls
Junior in Arts and Sciences

Kirk, Thomas Scott City
Sophomore in Agriculture

Sixth Row

Kirkpatrick, Hugh Bogue
Sophomore in Engineering and Architecture

Kirkpatrick, Dale Manhattan
Sophomore in Engineering and Architecture

Kiser, Harold Delphos
Sophomore in Arts and Sciences

Kistler, E. L., Jr. Manhattan
Junior in Arts and Sciences

Fifth Row

Kitchen, Allan Lyndon
Junior in Engineering and Architecture

Kitselman, Dorothy Manhattan
Sophomore in Arts and Sciences

Klema, Samuel Wilson
Freshman in Arts and Sciences

Klemp, Virginia Kansas City, Mo.
Sophomore in Arts and Sciences

Fourth Row

Kloeffler, Doris Manhattan
Sophomore in Engineering and Architecture

Klopstein, Walter Wichita
Freshman in Engineering and Architecture

Kloss, Richard Mt. Olive
Sophomore in Agriculture

Klotz, Mildred Thompson Manhattan
Freshman in Home Economics

Third Row

Kloxin, Douglas Lyons
Freshman in Engineering and Architecture

Knappenberger, Clayton Kansas City, Mo.
Sophomore in Engineering and Architecture

Knight, Dale Manhattan
Junior in Agriculture

Knight, Robert Anthony
Freshman in Arts and Sciences

Second Row

Knilians, Richard Jonesville, Wis.
Freshman in Arts and Sciences

Knopp, Allen Chapman
Freshman in Arts and Sciences

Knostman, Elizabeth Wamego
Freshman in Home Economics

Koger, William Belvidere
Sophomore in Arts and Sciences

Bottom Row

Kohl, Fred Kansas City, Mo.
Junior in Arts and Sciences

Kolterman, Delbert Havensville
Freshman in Agriculture

Konecny, Margaret Viola
Sophomore in Home Economics

Kraus, Dorothy Hays
Junior in Home Economics



PROMINENT KANSAS ARTIST is Prof. J. F. Helma, who shares his talents with architecture students.

JUNIORS — SOPHOMORES —

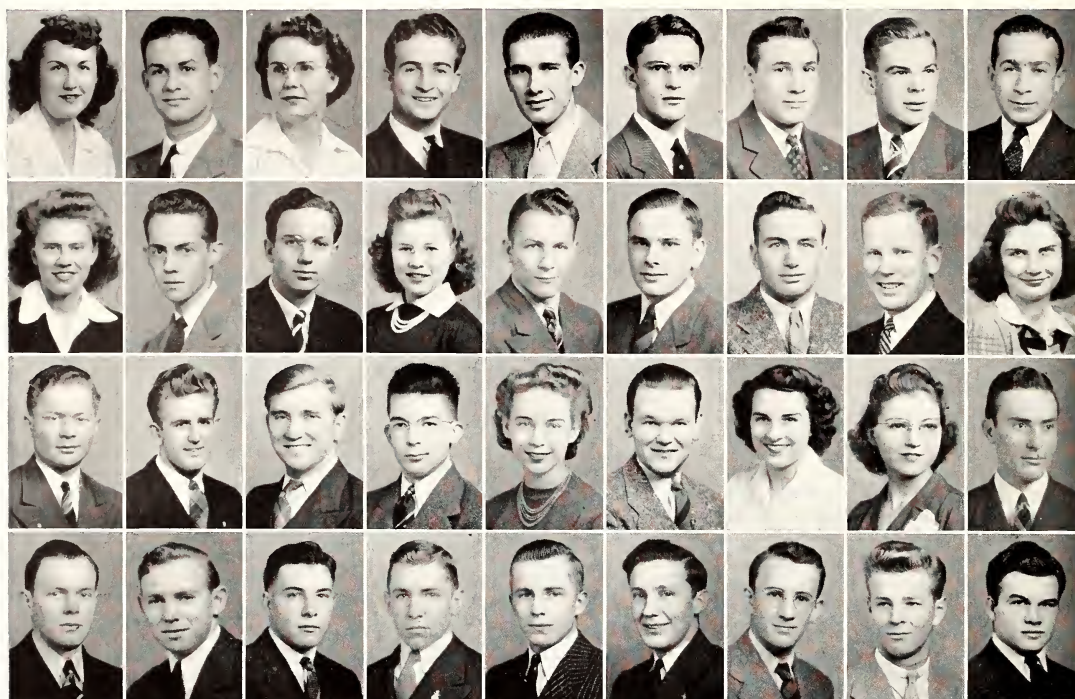

Top row: Krebs, Kreth, Kreuter, Krey, Krueger, Krug, Kubik, Kuhn, Kurman. Third row: Kurtz, Lacy, Lamb, Lambert, Landau, B. Landis, C. Landis, Landreth, Lang. Second row: Lanoue, Lanphere, Lansdowne, Lareau, B. Larson, P. Larson, V. Larson, Lash, Latham. Bottom row: Lathan, Laue, J. Lawrence, P. Lawrence, Laybourn, Leach, H. Lear, W. Lear, Leavitt.

Top Row

Krebs, Lee Wichita
Sophomore in Arts and Sciences
 Kreth, Kay Council Grove
Freshman in Engineering and Architecture
 Kreuter, Ruth Marion
Junior in Arts and Sciences
 Krey, Ralph Zenith
Junior in Engineering and Architecture
 Krueger, Paul Newton
Freshman in Engineering and Architecture
 Krug, Dean Russell
Freshman in Engineering and Architecture
 Kubik, Richard Caldwell
Freshman in Agriculture
 Kuhn, Bob Salina
Freshman in Agriculture
 Kurman, William Woodbine, N. J.
Junior in Arts and Sciences

Third Row

Kurtz, Sarah Hill City
Freshman in Home Economics
 Lacy, Donald Manhattan
Freshman in Engineering and Architecture
 Lamb, Robert Macksville
Freshman in Engineering and Architecture

Lambert, Helen Pretty Prairie
Freshman in Arts and Sciences
 Landau, Darrell Oberlin
Sophomore in Engineering and Architecture
 Landis, Benjamin Abilene
Freshman in Engineering and Architecture
 Landis, Cayley St. George
Junior in Engineering and Architecture
 Landreth, Jack Wellington
Sophomore in Arts and Sciences
 Lang, Lorene Cuba
Sophomore in Home Economics

Second Row

Lanoue, Eli Aurora
Freshman in Engineering and Architecture
 Lanphere, Charles Osawatomie
Sophomore in Engineering and Architecture
 Lansdowne, Robert Parsons
Freshman in Agriculture
 Lareau, Jim Hutchinson
Freshman in Engineering and Architecture
 Larson, Betty Jo Wichita
Sophomore in Home Economics
 Larson, Paul Lindsborg
Junior in Engineering and Architecture

Larson, Virginia Wamego
Sophomore in Home Economics
 Lash, Eldred Scandia
Sophomore in Home Economics
 Latham, Leland Washington
Freshman in Veterinary Medicine

Bottom Row

Lathan, Wallace Fowler
Junior in Agriculture
 Laue, Walter Lyndon
Junior in Engineering and Architecture
 Lawrence, John Winfield
Sophomore in Agriculture
 Lawrence, Paul Winfield
Freshman in Agriculture
 Laybourn, Ross El Dorado
Freshman in Engineering and Architecture
 Leach, John Arkansas City
Junior in Arts and Sciences
 Lear, Harold Salina
Junior in Engineering and Architecture
 Lear, William Hiawatha
Freshman in Arts and Sciences
 Leavitt, Dave Kansas City
Freshman in Engineering and Architecture

FRESHMEN 1943

Top row: Leckron, Lednický, Lehman, Leker. *Eighth row:* Lembright, Leong, Letourneau, Leuze. *Seventh row:* E. Lewis, Madge Lewis, Margaret Lewis, Lindahl. *Sixth row:* Lindau, Lindgren, Lindholm, Line. *Fifth row:* J. Linn, R. Linn, V. Linn, Linscheid. *Fourth row:* Litt, Logan, D. Long, B. Long. *Third row:* M. Long, Loomis, Lorson, Loschke. *Second row:* Louthan, Lovan, Love, Lovett. *Bottom row:* Lowe, Lowrey, Luckman, A. Luehring.

Top Row
Leckron, Melvin Abilene
Freshman in Engineering and Architecture
Lednický, John Purcell
Freshman in Arts and Sciences
Lehman, Irene Enterprise
Sophomore in Home Economics
Leker, James Manhattan
Junior in Agriculture

Eighth Row
Lembright, Norval Dodge City
Freshman in Arts and Sciences
Leong, Juliet Honolulu, Hawaii
Junior in Home Economics
Letourneau, Raphael Aurora
Sophomore in Arts and Sciences
Leuze, Rex Sabetha
Junior in Engineering and Architecture

Seventh Row
Lewis, Esther Home
Sophomore in Arts and Sciences
Lewis, Madge Eureka
Sophomore in Home Economics
Lewis, Margaret Manhattan
Sophomore in Arts and Sciences
Lindahl, Maxine Phillipsburg
Junior in Home Economics

Sixth Row
Lindau, John Lincolnville
Junior in Engineering and Architecture

Lindgren, Donald Dwight
Sophomore in Engineering and Architecture
Lindholm, Alfred Cheney
Junior in Engineering and Architecture

Line, Merlin Sabetha
Junior in Agriculture
Fifth Row
Linn, Joanne Lawrence
Junior in Home Economics

Linn, Robert Manhattan
Freshman in Agriculture
Linn, Virginia Manhattan
Freshman in Home Economics
Linscheid, Marcelene Hutchinson
Sophomore in Arts and Sciences

Fourth Row
Litt, Robert Chicago, Ill.
Freshman in Arts and Sciences
Logan, James Wichita
Sophomore in Engineering and Architecture

Long, David Abilene
Freshman in Engineering and Architecture
Long, Beatrice Byers
Freshman in Home Economics

Third Row
Long, Mary Ransom
Freshman in Home Economics
Loomis, Jack Council Grove
Freshman in Engineering and Architecture

Lorson, Robert Chapman
Junior in Engineering and Architecture
Loschke, Louis Kansas City, Mo.
Freshman in Engineering and Architecture

Second Row
Louthan, Charlene Simpson
Freshman in Arts and Sciences
Lovan, Lee Salina
Sophomore in Arts and Sciences
Love, Donald Topeka
Freshman in Engineering and Architecture

Lovett, Dan Larned
Sophomore in Engineering and Architecture

Bottom Row
Lowe, Alyce Ann Topeka
Junior in Home Economics

Lowrey, Ralph Larned
Freshman in Veterinary Medicine
Luckman, Stanley Bronx, N. Y.
Sophomore in Agriculture
Luehring, Alvin Manhattan
Freshman in Engineering and Architecture



AS ASSISTANT DEAN OF WOMEN Miss Kathleen Knittle helps many college coeds solve their problems.

JUNIORS — SOPHOMORES —

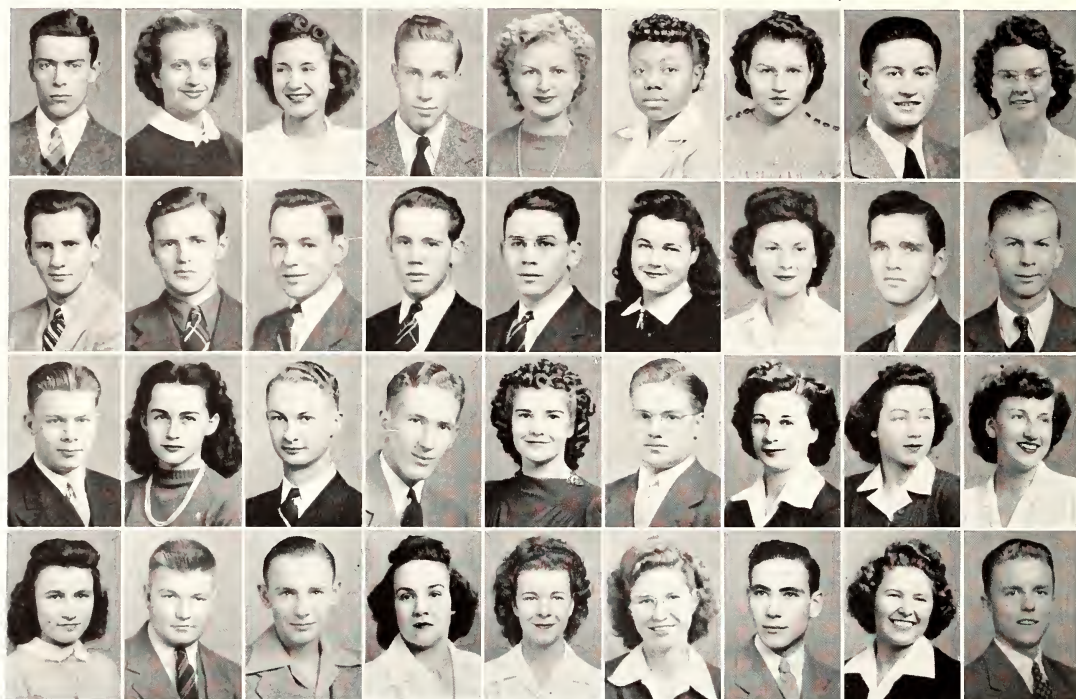

Top row: L. Luehring, Luke, Lull, Lund, Lunger, Lunn, Lupton, Luttgen, Lygrisse. Third row: J. Lyness, R. Lyness, McAdoo, McAttee, G. McCall, L. McCall, McCandless, McCarthy, H. McCauley. Second row: W. McCauley, McClanahan, McClaren, McClean, McCluggage, McClure, McCollom, McComas, B. McConnell. Bottom row: M. McConnell, G. McCormick, J. McCormick, McCoy, McCrory, McDill, J. McDonald, M. McDonald, P. McDonald.

Top Row

Luehring, Leonard Manhattan
Freshman in Engineering and Architecture

Luke, Beverly Junction City
Sophomore in Home Economics

Lull, Betty Jean Haddam
Sophomore in Arts and Sciences

Lund, Richard Manhattan
Freshman in Engineering and Architecture

Lunger, Betty Jane Summerfield
Sophomore in Home Economics

Lunn, Katharine Kansas City
Junior in Home Economics

Lupton, Doris Cimarron
Junior in Home Economics

Luttgen, William Wichita
Junior in Engineering and Architecture

Lygrisse, Armetta Wichita
Sophomore in Home Economics

Third Row

Lyness, John Troy
Freshman in Arts and Sciences

Lyness, Richard Troy
Freshman in Engineering and Architecture

McAdoo, F. Richard Emporia
Junior in Engineering and Architecture

McAttee, Harvey Lyons
Freshman in Agriculture

McCall, Gerald LaVerne Humboldt
Freshman in Agriculture

McCall, Lois Wakeeney
Freshman in Home Economics

McCandless, Lucille Kansas City, Mo.
Junior in Home Economics

McCarthy, Robert B. Kansas City, Mo.
Freshman in Agriculture

McCauley, Harold Stockton
Sophomore in Engineering and Architecture

Second Row

McCauley, Warren Doyle Stockton
Freshman in Engineering and Architecture

McClanahan, Jeanne Kathleen Lewis
Sophomore in Home Economics

McClaren, Norman Fay Greensburg
Sophomore in Engineering and Architecture

McClellan, Robert Kansas City, Mo.
Sophomore in Arts and Sciences

McCluggage, Marcie Derby
Junior in Home Economics

McClure, William, Jr. Republic
Freshman in Engineering and Architecture

McCollom, Marjory Kismet
Junior in Home Economics

McComas, Peggy Doreene Topeka
Sophomore in Arts and Sciences

McConnell, Betty Ann Junction City
Sophomore in Home Economics

Bottom Row

McConnell, Martha Burlington
Sophomore in Home Economics

McCormick, Glenn Cedar
Sophomore in Agriculture

McCormick, John, Jr. Burlington
Freshman in Engineering and Architecture

McCoy, Patricia Manhattan
Sophomore in Home Economics

McCrory, Marjorie Hutchinson
Junior in Home Economics

McDill, Letha Jewell
Junior in Home Economics

McDonald, James Topeka
Freshman in Engineering and Architecture

McDonald, Marybelle Bremen
Junior in Home Economics

McDonald, Philip Ulysses
Junior in Engineering and Architecture

FRESHMEN 1943

Top row: McDowell, McFall, McGahen, McGrath. *Eighth row:* McGown, McGugin, B. McGuire, P. McGuire. *Seventh row:* McIneer, McKee, McKim, McKinney. *Sixth row:* McLain, McLeod, McMannis, McMichael. *Fifth row:* Janet McMillen, John McMillin, McMurtray, McNamee. *Fourth row:* McNeil, C. McRae, D. McRae, Mabes. *Third row:* Mabie, Mack, MacKintosh, MacKirdy. *Second row:* MacLean, MacQueen, Madden, Madsen. *Bottom row:* P. Maduros, S. Maduros, B. Magill, E. Magill.

Top Row

McDowell, Jean Milford
Sophomore in Home Economics
McFall, John Wichita
Junior in Engineering and Architecture
McGahen, Alfred Francis Dodge City
Junior in Engineering and Architecture
McGrath, Harry Benton Beloit
Freshman in Arts and Sciences

Eighth Row

McGown, Murlin McCune
Freshman in Arts and Sciences
McGugin, William Eldon Coffeyville
Junior in Arts and Sciences
McGuire, Bob Pratt
Freshman in Arts and Sciences
McGuire, Philip Sharon
Freshman in Arts and Sciences

Seventh Row

McIneer, Marjorie Louise McPherson
Freshman in Arts and Sciences
McKee, George M., Jr. Colby
Freshman in Engineering and Architecture
McKim, Ivan J. Salina
Freshman in Engineering and Architecture
McKinney, Vera Louise Coldwater
Freshman in Home Economics

Sixth Row

McLain, John A. Kansas City
Sophomore in Engineering and Architecture
McLeod, Laurel Manhattan
Junior in Home Economics
McMannis, Donald James Pratt
Sophomore in Engineering and Architecture
McMichael, Ethel Penalosa
Junior in Home Economics

Fifth Row

McMillen, Janet Minneapolis
Freshman in Home Economics
McMillin, John Basehor
Sophomore in Arts and Sciences
McMurtray, Tom: Wichita
Freshman in Engineering and Architecture
McNamee, Margaret L. Cunningham
Sophomore in Home Economics

Fourth Row

McNeil, Francis E. Goff
Freshman in Agriculture
McRae, Cathleen Manhattan
Freshman in Home Economics
McRae, Derrell E. Topeka
Freshman in Engineering and Architecture
Mabes, Robert Overland Park
Freshman in Engineering and Architecture

Third Row

Mabie, Max G. Green
Junior in Engineering and Architecture
Mack, James Donald Lenexa
Sophomore in Arts and Sciences
MacKintosh, Dave, Jr. Manhattan
Freshman in Arts and Sciences
MacKirdy, R. Kendall Manhattan
Junior in Arts and Sciences

Second Row

MacLean, Hugh Hutchinson
Sophomore in Engineering and Architecture
MacQueen, Mary Evelyn Manhattan
Sophomore in Home Economics
Madden, Pauline G. Auburn
Freshman in Home Economics
Madsen, Allen B. Corbin
Junior in Arts and Sciences

Bottom Row

Maduros, Paul Junction City
Freshman in Arts and Sciences
Maduros, Soterea Junction City
Freshman in Arts and Sciences
Magill, Barbara Topeka
Freshman in Arts and Sciences
Magill, Evelyn Fanwood, N. J.
Junior in Arts and Sciences

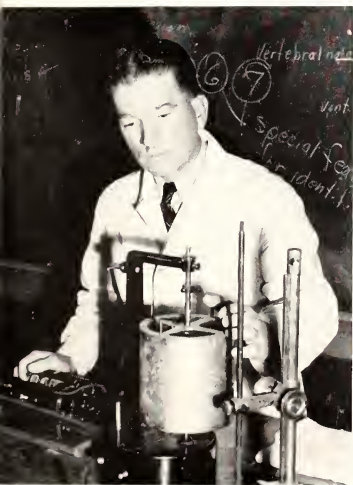

WITH THE AID OF diagrams and instruments Prof. Elden E. Leasure does a thorough job of teaching physiology.

JUNIORS — SOPHOMORES —

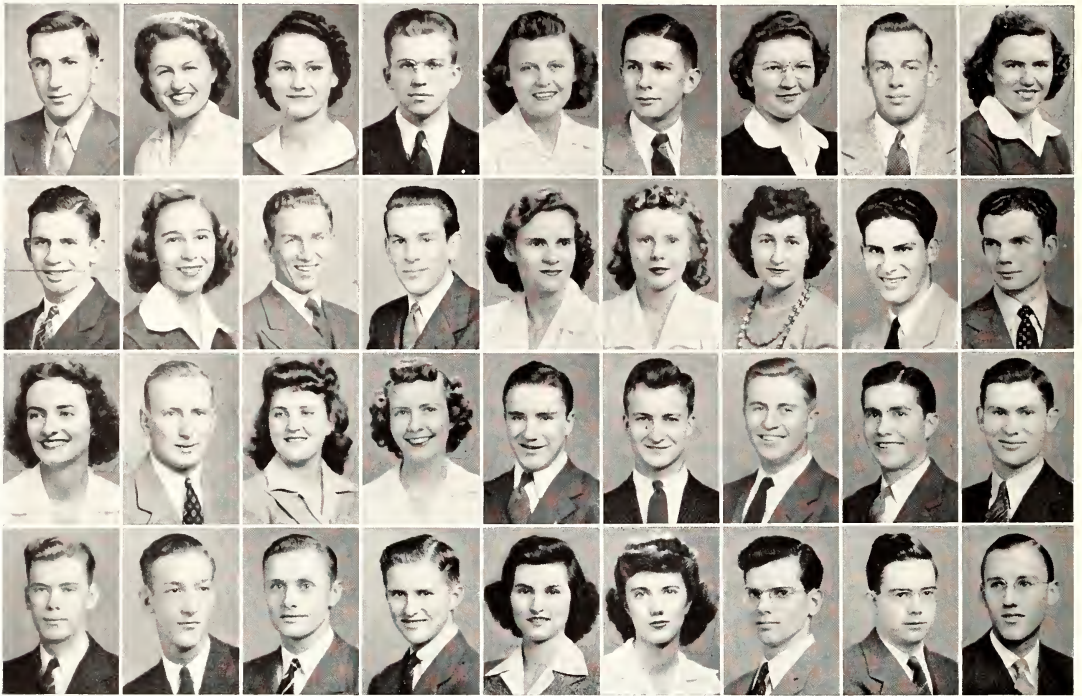

Top row: Mahoney, Majors, Makalous, Maldoon, Manahan, Mangelsdorf, Mann, Mansfield, Manson. *Third row:* Maring, Markley, C. Marshall, F. Marshall, Margery Lee Marshall, Marjorie Marshall, N. Marshall, Marx, Maskill. *Second row:* Massengill, J. Massey, M. Massey, Matson, Matteson, Matthew, Mattson, C. Mauch, T. Mauch. *Bottom row:* Maxfield, Maxwell, G. Maydew, R. Maydew, Meacham, Merkel, Richard Medlin, Roger Medlin, Medved.

Top Row

Mahoney, Kenneth Dorrance
Freshman in Arts and Sciences
Majors, Victoria Manhattan
Junior in Home Economics
Makalous, Mary Frances Belleville
Freshman in Home Economics
Maldoon, Raymond F. Marysville
Junior in Engineering and Architecture
Manahan, Marjorie Wellington
Sophomore in Home Economics
Mangelsdorf, John Honolulu, Hawaii
Junior in Arts and Sciences
Mann, Kathryn Florence Burlington
Sophomore in Home Economics
Mansfield, Wilbur Dean Lucas
Sophomore in Engineering and Architecture
Manson, Evelyn Mae Lancaster
Sophomore in Home Economics

Third Row

Maring, Donald Wayne Lincoln
Freshman in Engineering and Architecture
Markley, Mary Louise Wellington
Freshman in Home Economics
Marshall, Claude Everitt Minneola
Freshman in Engineering and Architecture

Marshall, Frank R., Jr. Burlington
Freshman in Engineering and Architecture
Marshall, Margery Lee Topeka
Junior in Home Economics
Marshall, Marjorie Jean Manhattan
Sophomore in Arts and Sciences
Marshall, Nadine Minneola
Sophomore in Arts and Sciences
Marx, Edward Ellis
Sophomore in Engineering and Architecture
Maskill, Donald Edward Kansas City
Junior in Engineering and Architecture

Second Row

Massengill, Margaret Anne Caldwell
Junior in Arts and Sciences
Massey, John Robert Sun City
Junior in Agriculture
Massey, Minnie Lee Sun City
Freshman in Home Economics
Matson, Rea Lou Smith Center
Sophomore in Arts and Sciences
Matteson, Harvey Lee Phillipsburg
Freshman in Arts and Sciences
Matthew, Richard Lee Concordia
Freshman in Arts and Sciences

Mattson, Dale W. Assaria
Sophomore in Arts and Sciences
Mauch, Clair L. Ness City
Junior in Engineering and Architecture
Mauch, Thayne O. Ness City
Junior in Engineering and Architecture

Bottom Row

Maxfield, Albert L. Kansas City
Sophomore in Arts and Sciences
Maxwell, Jack Macksville
Sophomore in Engineering and Architecture
Maydew, Gene Lebanon
Freshman in Arts and Sciences
Maydew, Randall Lebanon
Sophomore in Engineering and Architecture
Meacham, Ruth Mary Lorraine
Junior in Home Economics
Merkel, Martha Jean Topeka
Junior in Arts and Sciences
Medlin, Richard Manhattan
Freshman in Engineering and Architecture
Medlin, Roger Manhattan
Sophomore in Engineering and Architecture
Medved, M. Paul Kansas City
Sophomore in Engineering and Architecture

FRESHMEN 1943

Top row: Meek, Meisner, Merriman, Merryfield. *Eighth row:* Mersky, Meskimen, Messenheimer, Messerli. *Seventh row:* D. Meyer, R. Meyer, Michael, Mickey. *Sixth row:* Middleton, Miles, C. Miller, E. Miller. *Fifth row:* G. Miller, H. Miller, Jim Miller, Joanne Miller. *Fourth row:* Margaret Miller, Martha Miller, Max Miller, Rex Miller. *Third row:* Rita Miller, Vance Miller, Velma Miller, Millhaub. *Second row:* E. Mingle, B. Mingle, E. Minks, N. Minks. *Bottom row:* Mische, Eddie Mitchell, Evelyn Mitchell, K. Mitchell.

Top Row

Meek, William P. Kansas City
Junior in Arts and Sciences
Meisner, Lois Manhattan
Freshman in Home Economics
Merriman, Harry Salina
Sophomore in Engineering and Architecture
Merryfield, Audrey Minneapolis
Sophomore in Home Economics

Eighth Row

Mersky, Harold Woodbine
Freshman in Arts and Sciences
Meskimen, Gail Onaga
Junior in Engineering and Architecture
Messenheimer, Don Manhattan
Freshman in Engineering and Architecture
Messerli, Louis Turon
Sophomore in Engineering and Architecture

Seventh Row

Meyer, Dorothy Riley
Junior in Arts and Sciences
Meyer, Robert Topeka
Freshman in Arts and Sciences
Michael, William Havana
Freshman in Agriculture
Mickey, Roxanne Kansas City, Mo.
Freshman in Arts and Sciences



MISS FLORENCE E. McKINNEY teaches Home Ec students the do's and don'ts of household economics.

Sixth Row

Middleton, Clara Manhattan
Freshman in Home Economics
Miles, Maurice Wichita
Freshman in Engineering and Architecture
Miller, Charles E. Marquette
Sophomore in Arts and Sciences
Miller, Edith Milford
Junior in Arts and Sciences

Fifth Row

Miller, Gene Ft. Scott
Sophomore in Arts and Sciences
Miller, Henry J. Merriam
Sophomore in Engineering and Architecture
Miller, Jim Manhattan
Junior in Arts and Sciences
Miller, Joanne Ft. Scott
Sophomore in Home Economics

Fourth Row

Miller, Margaret Syracuse
Sophomore in Arts and Sciences
Miller, Martha Lee Highland
Junior in Home Economics
Miller, Max B. Onaga
Freshman in Agriculture
Miller, Rex L. Deerfield
Sophomore in Agriculture

Third Row

Miller, Rita Ransom
Freshman in Home Economics
Miller, Vance Salina
Junior in Engineering and Architecture
Miller, Velma Raymond
Sophomore in Arts and Sciences
Millhaub, Barbara Wichita
Junior in Arts and Sciences

Second Row

Mingle, Eugene Oakley
Junior in Engineering and Architecture
Mingle, Bob Oakley
Sophomore in Engineering and Architecture
Minks, Eldwyn Stafford
Freshman in Engineering and Architecture
Minks, Norman Greensburg
Freshman in Agriculture

Bottom Row

Mische, Lester Trousdale
Freshman in Engineering and Architecture
Mitchell, Eddie Cimarron
Freshman in Agriculture
Mitchell, Evelyn Axtell
Junior in Home Economics
Mitchell, Kenneth Axtell
Junior in Veterinary Medicine



JUNIORS — SOPHOMORES —

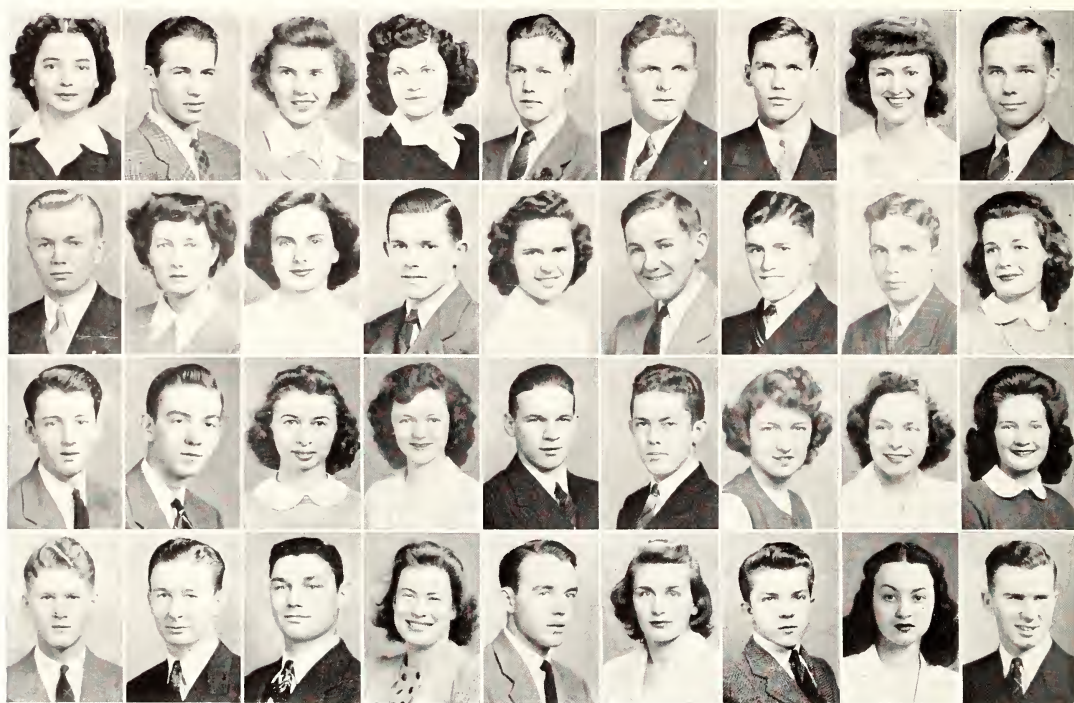

Top row: V. Mitchell, Mitchum, Mitzner, Moate, Moffett, Moles, Mollhagen, Monroe, C. Montgomery. Third row: E. Montgomery, Marie Montgomery, Mary A. Montgomery, Moody, Moon, Moore, Moran, Moreen, Morgan. Second row: Moritz, D. Morris, Margaret Morris, Mary Morris, Morrison, J. Morrow, M. Morrow, Mossman, Moyer. Bottom row: Mucklow, Muck, Muckenthaler, Muetze, Muirhead, Muller, Munding, Murphy, Muse.

Top Row

Mitchell, Virginia Humboldt
Junior in Home Economics
Mitchum, Glenn Mission
Freshman in Arts and Sciences
Mitzner, Sherry Wichita
Freshman in Arts and Sciences
Moate, Betty Jane Smith Center
Freshman in Home Economics
Moffett, Robert W. Concordia
Freshman in Arts and Sciences
Moles, Clyde E. Merriam
Freshman in Veterinary Medicine
Mollhagen, Stanley Lorraine
Sophomore in Engineering and Architecture
Monroe, Mary Louise Enterprise
Sophomore in Arts and Sciences
Montgomery, Carol C. Sabetha
Junior in Agriculture

Third Row

Montgomery, Edwin J. Sabetha
Freshman in Agriculture
Montgomery, Marie H. Hiawatha
Sophomore in Home Economics
Montgomery, Mary Ann Salina
Junior in Arts and Sciences

Moody, Max D. Onaga
Freshman in Arts and Sciences
Moon, Bonnie Jean Dodge City
Junior in Arts and Sciences
Moore, Charles Atchison
Freshman in Arts and Sciences
Moran, Kyle L. Topeka
Freshman in Agriculture
Moreen, Thomas R. Salina
Sophomore in Arts and Sciences
Morgan, H. Louise Alta Vista
Sophomore in Home Economics

Second Row

Moritz, Ray R. Junction City
Freshman in Engineering and Architecture
Morris, Dale Russell
Freshman in Arts and Sciences
Morris, Margaret Minneapolis
Sophomore in Arts and Sciences
Morris, Mary Jane Council Grove
Sophomore in Home Economics
Morrison, Max Moran
Sophomore in Agriculture
Morrow, James Francis Marysville
Freshman in Veterinary Medicine

Morrow, Mary Freda Marysville
Freshman in Home Economics
Mossman, Patricia Ann Wichita
Freshman in Arts and Sciences
Moyer, Thelma Lucille Dodge City
Junior in Home Economics

Bottom Row

Mucklow, Robert Leonard Topeka
Sophomore in Engineering
Muck, Wendell Claude Clay Center
Sophomore in Engineering and Architecture
Muckenthaler, George Joseph Paxico
Freshman in Engineering and Architecture
Muetze, Dorothy Mae Manhattan
Sophomore in Arts and Sciences
Muirhead, Kenneth K. Jennings
Junior in Arts and Sciences
Muller, Patti Manhattan
Junior in Home Economics
Munding, Everett Joseph Rochester, N. Y.
Freshman in Engineering and Architecture
Murphy, Catherine Louise Wellington
Freshman in Home Economics
Muse, Jack M. Manhattan
Sophomore in Agriculture

FRESHMEN 1943

Top row: D. Myers, M. Myers, S. Myers, T. Myers. *Eighth row:* Nabours, Nagakura, Nathan, Naylor. *Seventh row:* I. Neal, P. Neal, Needels, Neel. *Sixth row:* D. Neff, H. Neff, V. Neff, Neher. *Fifth row:* Neibarger, E. Nelson, C. Nelson, J. Nelson. *Fourth row:* R. Nelson, Neumann, Nevitt, Newacheck. *Third row:* Newcomer, A. Newell, G. Newell, V. Newell. *Second row:* Newlin, Robert Newman, Rodney Newman, Newton. *Bottom row:* Niblo, Raymond Nichols, Ruth Nichols, Jean Nickerson.

Top Row
Myers, Dorothy Francis Frankfort
Freshman in Arts and Sciences
Myers, Maxine Lorraine Junction City
Junior in Home Economics
Myers, Shirley Anne Leon
Freshman in Home Economics
Myers, Truce Marquette
Junior in Engineering and Architecture
Eighth Row
Nabours, Catherine Manhattan
Junior in Arts and Sciences
Nagakura, Roy Hilo, Hawaii
Sophomore in Agriculture
Nathan, Joe B., Jr. Wichita
Sophomore in Engineering and Architecture
Naylor, Virginia Cimarron
Freshman in Arts and Sciences
Seventh Row
Neal, Isabelle Salina
Freshman in Engineering and Architecture
Neal, Pauline Greenleaf
Freshman in Arts and Sciences
Needels, Virginia Helen Salina
Sophomore in Arts and Sciences
Neel, Gorman Kansas City
Freshman in Arts and Sciences
Sixth Row
Neff, Don Neibling Hiawatha
Freshman in Arts and Sciences

Neff, Harold Otto Ulysses
Freshman in Engineering and Architecture
Neff, Vernon Ulysses
Sophomore in Arts and Sciences
Neher, David D. Girard
Freshman in Agriculture
Fifth Row
Neibarger, JoAnn Tonganoxie
Freshman in Arts and Sciences
Nelson, Ernest Otis Scandia
Sophomore in Engineering and Architecture
Nelson, Corrine B. Marion
Junior in Home Economics
Nelson, John H., Jr. Minneapolis
Junior in Agriculture
Fourth Row
Nelson, Robert W. Minneapolis
Sophomore in Engineering and Architecture
Neumann, James Fredonia
Freshman in Arts and Sciences
Nevitt, Fred Morton, Jr. Newton
Freshman in Engineering and Architecture
Newacheck, F. W., Jr. El Dorado
Junior in Engineering and Architecture
Third Row
Newcomer, Paul Dwight Alexander
Junior in Engineering and Architecture
Newell, Ada Irene Stafford
Junior in Home Economics
Newell, C. Kathleen Stafford
Junior in Home Economics
Newell, Vada Mae Stafford
Freshman in Home Economics
Second Row
Newlin, James Hillsboro
Freshman in Engineering and Architecture
Newman, Robert James Manhattan
Freshman in Agriculture
Newman, Rodney Lee Arkansas City
Sophomore in Engineering and Architecture
Newton, Dean I. Salina
Freshman in Veterinary Medicine
Bottom Row
Niblo, Eunice Evelyn Muscotah
Sophomore in Home Economics
Nichols, Raymond Leocompton
Junior in Agriculture
Nichols, Ruth Helen Topeka
Junior in Home Economics
Nickerson, Jean Bushton
Junior in Arts and Sciences

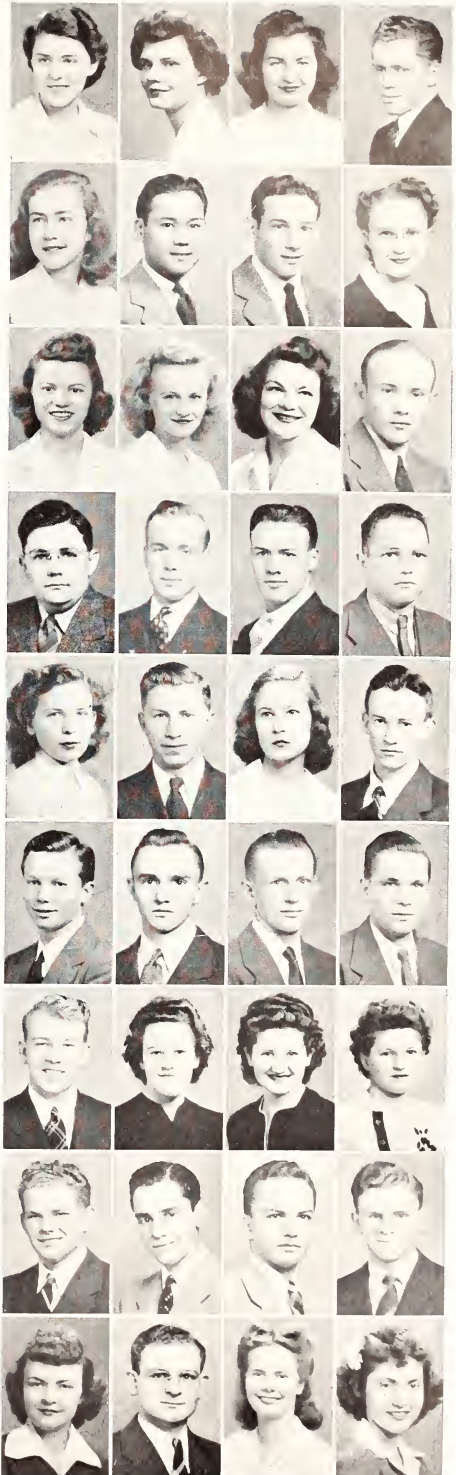

AGRONOMIST HAROLD E. MYERS is a perennial favorite with his students in the School of Agriculture.

JUNIORS — SOPHOMORES —



Top row: Joyce Nickerson, Nipper, Nissen, B. Noble, P. Noble, Noel, Noland, Noller, Ober. Third row: Oberhelman, Oborny, O'Brien, O'Connor, Odgers, Ogier, O'Hara, Okerberg, O'Loughlin. Second row: D. Olson, L. Olson, N. Olson, R. Olson, T. Olson, Olsson, O'Neal, B. O'Neill, M. O'Neill. Bottom row: Orr, Orsburn, Osterhout, Otten, Otto, K. Palmer, R. Palmer, Pancake, Paradee.

Top Row

Nickerson, Joyce Bushton
Sophomore in Home Economics
Nipper, Orris Wilbourn Magnolia, Ark.
Freshman in Veterinary Medicine
Nissen, Delora Wichita
Sophomore in Home Economics
Noble, Beth Rene Wichita
Sophomore in Home Economics
Noble, Patricia Wichita
Sophomore in Arts and Sciences
Noel, Bonnie Phillipsburg
Freshman in Home Economics
Noland, Martin Davis Wichita
Junior in Engineering and Architecture
Noller, Lawrence Topeka
Sophomore in Engineering and Architecture
Ober, Marian Minneapolis
Sophomore in Home Economics

Third Row

Oberhelman, Dean Louis Barnes
Freshman in Engineering and Architecture
Oborny, Lester Francis Marion
Junior in Engineering and Architecture
O'Brien, Helen Christine Parsons
Sophomore in Home Economics

O'Connor, Howard G. Kansas City
Sophomore in Arts and Sciences
Odgers, Marvin C. Washington
Sophomore in Engineering and Architecture
Ogier, Dorothy Marcellin Menlo
Freshman in Home Economics
O'Hara, Russell Lee Neodesha
Freshman in Agriculture
Okerberg, Betty Ann Ottawa
Freshman in Arts and Sciences
O'Loughlin, Mary Margaret Lakin
Junior in Home Economics

Second Row

Olson, David Hedge Wichita
Sophomore in Engineering and Architecture
Olson, Louis Warren Marquette
Sophomore in Arts and Sciences
Olson, Norris, Dean Wakeeney
Junior in Agriculture
Olson, Richard Glasco
Freshman in Veterinary Medicine
Olson, Theodore W. Manhattan
Junior in Engineering and Architecture
Olsson, Phillip Humphrey Junction City
Freshman in Arts and Sciences

O'Neal, Joe Donald Colby
Sophomore in Engineering and Architecture
O'Neill, Betty Lou Winchester
Freshman in Home Economics
O'Neill, Margaret Elizabeth Kansas City, Mo.
Freshman in Arts and Sciences

Bottom Row

Orr, Calvin C. Neodesha
Freshman in Agriculture
Orsburn, Harmon Lawrence Warrego
Freshman in Agriculture
Osterhout, Russell D. Bluff City
Sophomore in Engineering and Architecture
Otten, Bill Howard Wichita
Sophomore in Engineering and Architecture
Otto, James Vincent Riley
Sophomore in Agriculture
Palmer, Kendrick Murdock
Sophomore in Engineering and Architecture
Palmer, Ruth Elizabeth Jewell
Freshman in Home Economics
Pancake, Dale C. Haddam
Sophomore in Agriculture
Paradee, Daniel Columbus
Sophomore in Agriculture

FRESHMEN 1943

Top row: Parcel, Paris, B. Parker, G. Parker. Eighth row: R. Parker, Parks, Parmely, Parrish. Seventh row: A. Parsons, J. Parsons, V. Parsons, Partch. Sixth row: B. Patterson, D. Patterson, M. Patterson, N. Patterson. Fifth row: R. Patterson, Patton, Paxton, Payne. Fourth row: Margaret Pearce, Mary Pearce, Pearson, J. Peck. Third row: M. Peck, Peel, Peine, Pence. Second row: Perkins, Perreten, Peterka, Peterschmidt. Bottom row: D. Peterson, F. Peterson, Keith Peterson, Kenneth Peterson.

Top Row

Parcel, Louise Jean Coldwater
Sophomore in Home Economics

Paris, Clara Belle Dighton
Junior in Home Economics

Parker, Betty Gail Manhattan
Freshman in Home Economics

Parker, Goldie Maxine Trousdale
Sophomore in Home Economics

Eighth Row

Parker, Richard B. Fort Leavenworth
Junior in Arts and Sciences

Parks, Edwin A. Fort Scott
Junior in Engineering and Architecture

Parmely, William H. LeRoy
Junior in Agriculture

Parrish, Ethelinda E. Manhattan
Sophomore in Arts and Sciences

Seventh Row

Parsons, Anna Helen Wamego
Sophomore in Arts and Sciences

Parsons, John L. Manhattan
Freshman in Engineering and Architecture

Parsons, Virginia B. Manhattan
Junior in Home Economics

Partch, Rodney Lewis Bird City
Junior in Agriculture

Sixth Row

Patterson, Ben Marysville
Junior in Engineering and Architecture

Patterson, Duane Theodore Topeka
Freshman in Engineering and Architecture

Patterson, Merle Wayne Junction City
Junior in Engineering and Architecture

Patterson, Nora Belle Manhattan
Freshman in Home Economics

Fifth Row

Patterson, Richard R. Ford
Freshman in Engineering and Architecture

Patton, Byron Lansing Chase
Freshman in Arts and Sciences

Paxton, William Newton Lebo
Freshman in Arts and Sciences

Payne, Betty Topeka
Sophomore in Home Economics

Fourth Row

Pearce, Margaret Manhattan
Junior in Arts and Sciences

Pearce, Mary Elizabeth Muncie
Freshman in Home Economics

Pearson, Marion Clifton
Freshman in Arts and Sciences

Peck, Jean Miller Arkansas City
Sophomore in Home Economics

Third Row

Peck, Manford Elliott, III Salina
Freshman in Engineering and Architecture

Peel, Delbert R. Garnett
Sophomore in Arts and Sciences

Peine, Perry Manhattan
Junior in Engineering and Architecture

Pence, Anne Maurine Manhattan
Sophomore in Arts and Sciences

Second Row

Perkins, Jack L. Kansas City
Sophomore in Engineering and Architecture

Perreten, Jay H. Kansas City
Junior in Arts and Sciences

Peterka, Clifford D. Manhattan
Freshman in Arts and Sciences

Peterschmidt, Nancy El Dorado
Junior in Arts and Sciences

Bottom Row

Peterson, Duane Russell Bridgeport
Freshman in Veterinary Medicine

Peterson, Florence Manhattan
Freshman in Arts and Sciences

Peterson, Keith Peter McPherson
Sophomore in Engineering and Architecture

Peterson, Kenneth Vesper
Junior in Agriculture

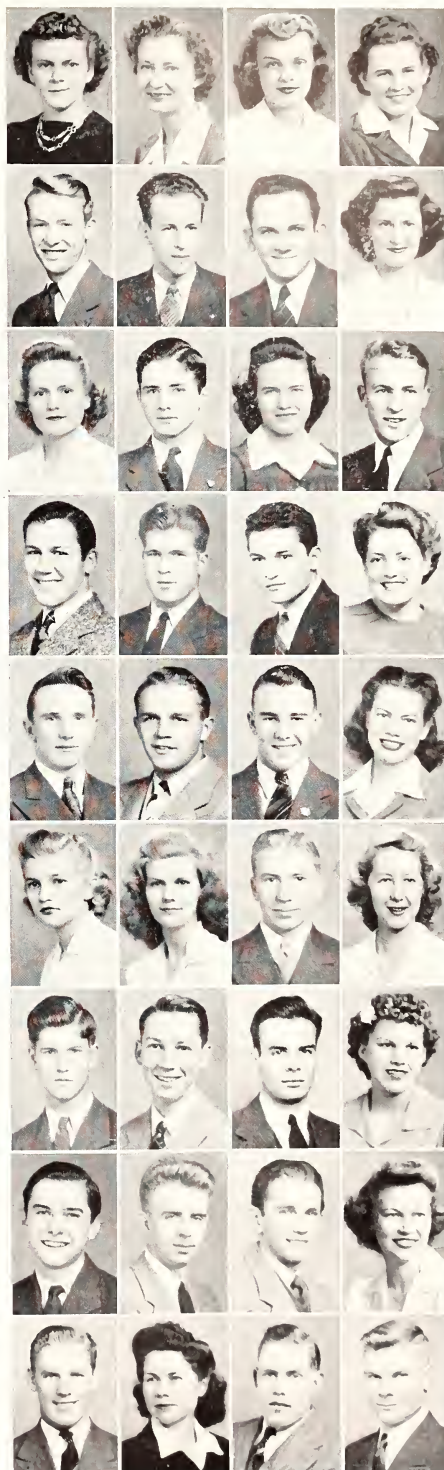

PROF. FRED L. PARRISH, new head of the Department of History and Government, has become increasingly popular among students as a teacher of the history of religions.

JUNIORS — SOPHOMORES —

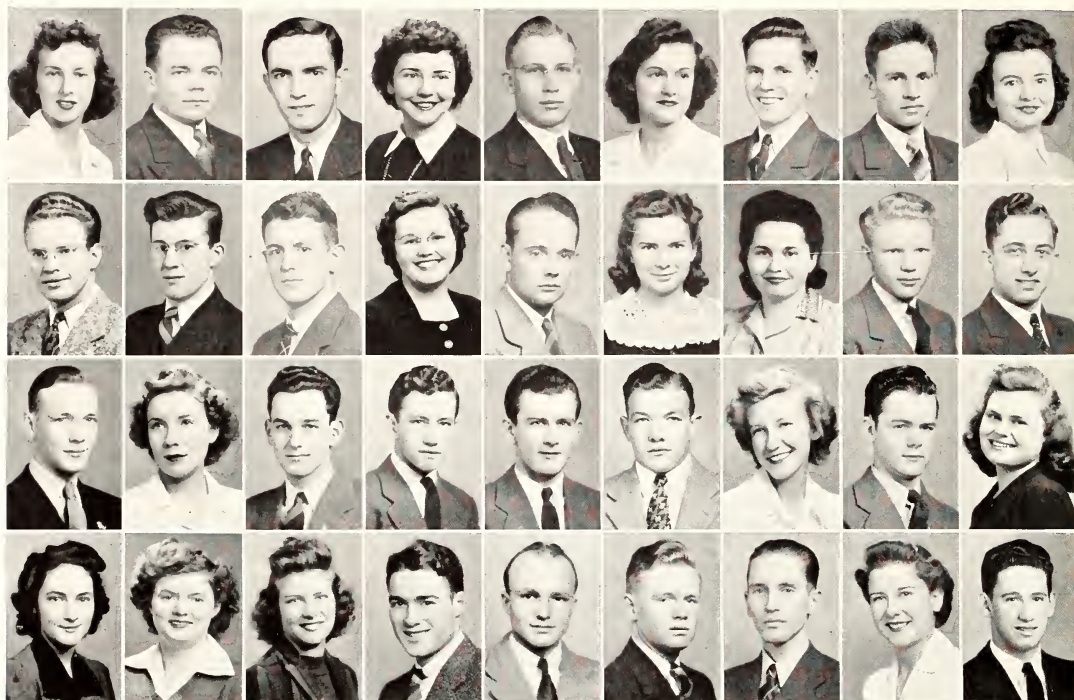

Top row: M. Peterson, V. Peterson, Petro, Pfrang, B. Phillips, Evelyn Phillips, C. Phillips, Earl Phillips, L. Phillips, Third row: Pickett, B. Pierce, J. Pierce, T. Pierce, Pilcher, Pittman, Ploger, Plumb, Poland, Second row: Pollock, Pollom, Poole, Pope, J. Porter, M. Porter, P. Porter, Powell, Praeger. Bottom row: Prather, Pratt, Pressgrove, Preston, Prewitt, Price, Prichard, P. Proffitt, R. Proffitt.

Top Row

Peterson, Martha Kansas City, Mo.
Sopomore in Home Economics
Peterson, Verlin Howard Clifton
Freshman in Arts and Sciences
Petro, Robert Kelsey Topeka
Freshman in Agriculture
Pfrang, Margaret Ann Goff
Sopomore in Home Economics
Phillips, Byron Blake Manhattan
Sopomore in Arts and Sciences
Phillips, Evelyn El Dorado
Junior in Arts and Sciences
Phillips, Curtis William Manhattan
Freshman in Engineering and Architecture
Phillips, Earl N. Manhattan
Sopomore in Agriculture
Phillips, Lovella Manhattan
Sopomore in Home Economics

Third Row

Pickett, Robert C. Manhattan
Junior in Agriculture
Pierce, Bernard Manhattan
Sopomore in Engineering and Architecture
Pierce, John Theodore, III Fort Riley
Sopomore in Engineering and Architecture

Pierce, Thelma Elaine Marion
Sopomore in Home Economics
Pilcher, Bill Burlington
Sopomore in Engineering and Architecture
Pittman, Donna Louise Pierceville
Sopomore in Home Economics
Ploger, Elizabeth Kinsley
Sopomore in Home Economics
Plumb, Charles Willard Wichita
Freshman in Engineering and Architecture
Poland, Harold D. Barnes
Freshman in Arts and Sciences

Second Row

Pollock, Marlan Richards Anthony
Freshman in Engineering and Architecture
Pollom, Jean Manhattan
Freshman in Home Economics
Poole, Grant Manhattan
Sopomore in Engineering and Architecture
Pope, Walter Warren Durham
Freshman in Arts and Sciences
Porter, Jimmy Fredonia
Sopomore in Veterinary Medicine
Porter, Melvin A. Dellvale
Sopomore in Engineering and Architecture

Porter, Patricia Topeka
Freshman in Home Economics
Powell, Rodger Glenn Kansas City, Mo.
Freshman in Engineering and Architecture
Praeger, Gwenneth Claflin
Junior in Arts and Sciences

Bottom Row

Prather, Pat Gertrude Oakley
Sopomore in Home Economics
Pratt, Mary Hoxie
Sopomore in Home Economics
Pressgrove, Mina Arline Topeka
Sopomore in Home Economics
Preston, Charles Mather Burdett
Sopomore in Engineering and Architecture
Prewitt, Robert Henry, Jr. Pomona
Freshman in Engineering and Architecture
Price, Garnet Lebanon
Freshman in Engineering and Architecture
Prichard, Wayne Wilbur Kansas City
Junior in Arts and Sciences
Proffitt, Peggy Jean Chase
Junior in Home Economics
Proffitt, Richard Lee Chase
Sopomore in Arts and Sciences

FRESHMEN 1943

Top row: Putnam, Quinlan, Quinly, Radke. *Eighth row:* Ramey, Harold Ramsour, Helen Ramsour, B. Randall. *Seventh row:* M. Randell, Ransopher, Rasure, Ratliff. *Sixth row:* Benjamin Ray, Beulah Ray, Raymond, Rea. *Fifth row:* Reagor, Rector, E. Reed, L. Reed. *Fourth row:* J. Reed, K. Reed, S. Reed, T. Reed. *Third row:* Reeve, A. Reeves, H. Reeves, M. Reeves. *Second row:* Rehmert, Reichart, Reimer, Reissig. *Bottom row:* Reist, C. Rexroad, J. Rexroad, L. Reynolds.

Top Row

Putnam, Patricia L. Admire
Sophomore in Home Economics

Quinlan, Robert William Perry
Sophomore in Engineering and Architecture

Quinly, Jack Holman Kansas City
Sophomore in Arts and Sciences

Radke, Priscilla Alice St. John
Freshman in Arts and Sciences

Eighth Row

Ramey, Wilber Dean Ottawa
Freshman in Arts and Sciences

Ramsour, Harold Homer Junction City
Sophomore in Engineering and Architecture

Ramsour, Helen Keller Junction City
Junior in Home Economics

Randall, Betty Allies Climax
Sophomore in Home Economics

Seventh Row

Randell, Mary Catherine Marysville
Junior in Home Economics

Ransopher, Bill H. Clyde
Junior in Agriculture

Rasure, Margie Pauline Goodland
Sophomore in Home Economics

Ratliff, Marybelle Manhattan
Freshman in Arts and Sciences

Sixth Row

Ray, Benjamin Martin Wichita
Sophomore in Engineering and Architecture

Ray, Beulah Maxine Manhattan
Freshman in Arts and Sciences

Raymond, Elizabeth Ann Manhattan
Freshman in Arts and Sciences

Rea, Robert Arch Topeka
Freshman in Arts and Sciences

Fifth Row

Reagor, Harry Gaylord Manhattan
Freshman in Veterinary Medicine

Rector, William Robert Leavenworth
Junior in Engineering and Architecture

Reed, Elizabeth Nan Lyons
Junior in Arts and Sciences

Reed, Luella Elizabeth Circleville
Junior in Home Economics

Fourth Row

Reed, Jerald Donald Augusta
Junior in Engineering and Architecture

Reed, Keith Crittenden Wichita
Freshman in Engineering and Architecture

Reed, Stewart Dean Lindsay
Junior in Arts and Sciences

Reed, Theodore Harold Norton
Freshman in Veterinary Medicine

Third Row

Reeve, Marilyn Lee Garden City
Junior in Home Economics

Reeves, Alice Almena
Freshman in Home Economics

Reeves, Helen Everest
Junior in Home Economics

Reeves, Mary Anne Ulysses
Sophomore in Arts and Sciences

Second Row

Rehmert, Vern Kinsley
Freshman in Engineering and Architecture

Reichart, Eldon Atchison
Junior in Agriculture

Reimer, Allen Newton
Freshman in Agriculture

Reissig, Margaret Topeka
Junior in Arts and Sciences

Bottom Row

Reist, Loretta Seneca
Junior in Home Economics

Rexroad, Cecile Hutchinson
Junior in Home Economics

Rexroad, Jay Salina
Freshman in Engineering and Architecture

Reynolds, LeRoy Greensburg
Freshman in Engineering and Architecture

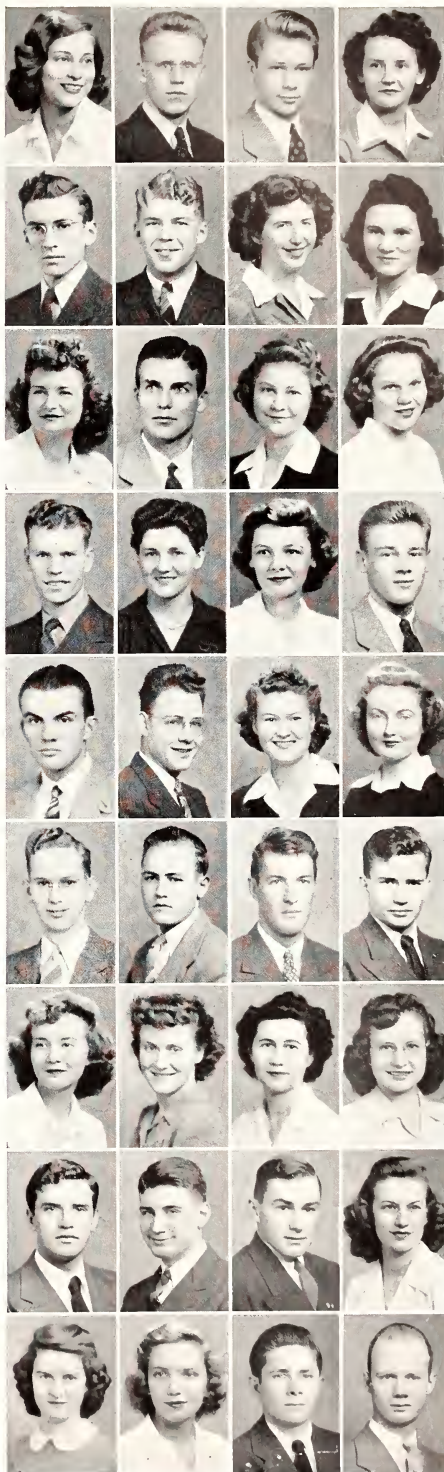

HEAD OF THE Department of Applied Mechanics, Prof. Charles H. Scholer is always willing to confer with students about their individual problems.

JUNIORS — SOPHOMORES —

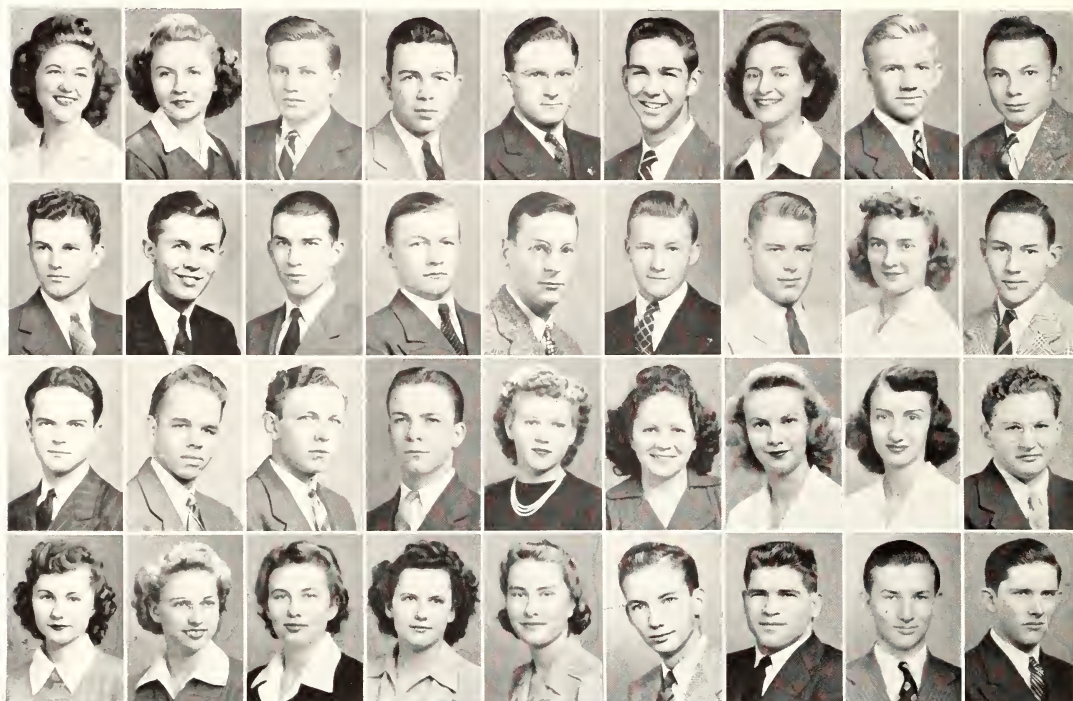

Top row: J. Reynolds, T. Rice, W. Rice, D. Richards, F. Richards, W. Richards, Richardson, Ricklefs, Ridgway. Third row: Ridlon, Rieb, Riechers, Riegg, Donald Riffel, Duane Riffel, Rigler, B. Riley, H. Riley. Second row: Riney, Rising, Ritter, Roberson, Roberts, Robins, D. Robinson, M. Robinson, Rodkey. Bottom row: Roehl, Roelfs, E. Rogers, L. Rogers, M. Rogers, J. Rogers, Rokey, F. Rolf, W. Rolf.

Top Row

Reynolds, Jane Iola
Sophomore in Home Economics
Rice, Thelma Jennings
Sophomore in Home Economics
Rice, Warren Greensburg
Freshman in Engineering and Architecture
Richards, Donald Manhattan
Junior in Arts and Sciences
Richards, Frank Manhattan
Sophomore in Engineering and Architecture
Richards, William Manhattan
Freshman in Engineering and Architecture
Richardson, Margaret Ann Hoxie
Freshman in Home Economics
Ricklefs, Ralph Salina
Freshman in Agriculture
Ridgway, Joe Oberlin
Freshman in Veterinary Medicine

Third Row

Ridlon, Paul Coyville
Junior in Mechanical Engineering
Rieb, Jack St. Francis
Sophomore in Engineering and Architecture
Riechers, Ernest Green
Freshman in Engineering and Architecture

Riegg, Alfred Ridgefield, N. J.
Freshman in Veterinary Medicine
Riffel, Donald Stockton
Sophomore in Agriculture
Riffel, Duane Stockton
Freshman in Agriculture
Rigler, William Wichita
Freshman in Arts and Sciences
Riley, Barbara Jean Wichita
Junior in Arts and Sciences
Riley, Harold Holton
Junior in Agriculture
Second Row

Riney, Patrick Junction City
Junior in Engineering and Architecture
Rising, John Westfield, N. J.
Sophomore in Arts and Sciences
Ritter, Robert Junction City
Freshman in Engineering and Architecture
Roberson, Kenneth St. Francis
Freshman in Engineering and Architecture
Roberts, Anna Manhattan
Sophomore in Home Economics
Robins, Laree Cimarron
Freshman in Home Economics

Robinson, Dorothy Kansas City, Mo.
Junior in Home Economics
Robinson, Mary Ann McPherson
Sophomore in Home Economics
Rodkey, Clyde Manhattan
Sophomore in Engineering and Architecture

Bottom Row

Roehl, Marjory Manhattan
Freshman in Home Economics
Roelfs, Alice Bushton
Sophomore in Arts and Sciences
Rogers, Ethel Cedar Bluffs
Freshman in Arts and Sciences
Rogers, Lila Glasco
Junior in Home Economics
Rogers, Mary Cedar Bluffs
Freshman in Arts and Sciences
Rogers, John Manhattan
Junior in Engineering and Architecture
Rokey, Ned Sabetha
Junior in Agriculture
Rolf, Floyd Pratt
Sophomore in Agriculture
Rolf, Warren Pratt
Junior in Engineering and Architecture

FRESHMEN 1943

Top row: A. Roller, M. Roller, Rols, Roloson. *Eighth row:* Romig, Hautesse Rondeau, Henri Rondeau, H. Root. *Seventh row:* W. Root, Roper, Ropfogel, Rose. *Sixth row:* E. Ross, M. Ross, Rowlen, Runnels. *Fifth row:* Marjorie Russell, Margery Russell, Rutherford, Ryan. *Fourth row:* Ryniker, Saathoff, Sage, Sanders. *Third row:* Sandy, Santner, Sardou, Sargent. *Second row:* Sawhill, M. Sawyer, R. Sawyer, Sayre. *Bottom row:* Scanlan, Scarborough, Schafer, Schell.

Top Row

Roller, Alberta Altamont
Junior in Home Economics

Roller, Michael Circleville
Junior in Agriculture

Rols, Clarence Thrall
Freshman in Engineering and Architecture

Roloson, Dwight El Dorado
Sophomore in Engineering and Architecture

Eighth Row

Romig, Robert Topeka
Freshman in Agriculture

Rondeau, Hautesse Great Bend
Sophomore in Veterinary Medicine

Rondeau, Henri Great Bend
Freshman in Engineering and Architecture

Root, Harold Chapman
Sophomore in Engineering and Architecture

Seventh Row

Root, William Leavenworth
Freshman in Engineering and Architecture

Roper, Victor Barnes
Junior in Arts and Sciences

Ropfogel, Leonard Emporia
Freshman in Arts and Sciences

Rose, Mary Ellen Kansas City
Freshman in Arts and Sciences

Sixth Row

Ross, Erven McCune
Freshman in Arts and Sciences

Ross, Marjorie Clifton
Sophomore in Home Economics

Rowlen, Joseph Eskridge
Junior in Engineering and Architecture

Runnels, Lewis Wichita
Freshman in Arts and Sciences

Fifth Row

Russell, Marjorie Jefferson City, Mo.
Junior in Home Economics

Russell, Margery New Albany
Sophomore in Home Economics

Rutherford, Myron Kirwin
Sophomore in Agriculture

Ryan, Daniel Monroe, N. Y.
Sophomore in Engineering and Architecture

Fourth Row

Ryniker, Loren Cheney
Freshman in Arts and Sciences

Saathoff, Virginia Manhattan
Junior in Arts and Sciences

Sage, LaDean Kansas City
Junior in Arts and Sciences

Sanders, Orville Labette
Junior in Engineering and Architecture

Third Row

Sandy, Ada Goodland
Freshman in Home Economics

Santner, Robert Gaylord
Sophomore in Engineering and Architecture

Sardou, Blanche Topeka
Freshman in Home Economics

Sargent, Willard Wichita
Sophomore in Engineering and Architecture

Second Row

Sawhill, Duane Glasco
Junior in Engineering and Architecture

Sawyer, Maurice James Plainville
Freshman in Engineering and Architecture

Sawyer, Ruth Kensington
Sophomore in Arts and Sciences

Sayre, Norris Manhattan
Freshman in Arts and Sciences

Bottom Row

Scanlan, Glen Chapman
Sophomore in Arts and Sciences

Scarborough, Mary Lou Great Bend
Sophomore in Home Economics

Schafer, Twila Jewell
Junior in Home Economics

Schell, Betty Wichita
Freshman in Arts and Sciences



KANSAS STATE STUDENTS find the study of insect life extremely interesting under Prof. Roger C. Smith.

JUNIORS — SOPHOMORES —

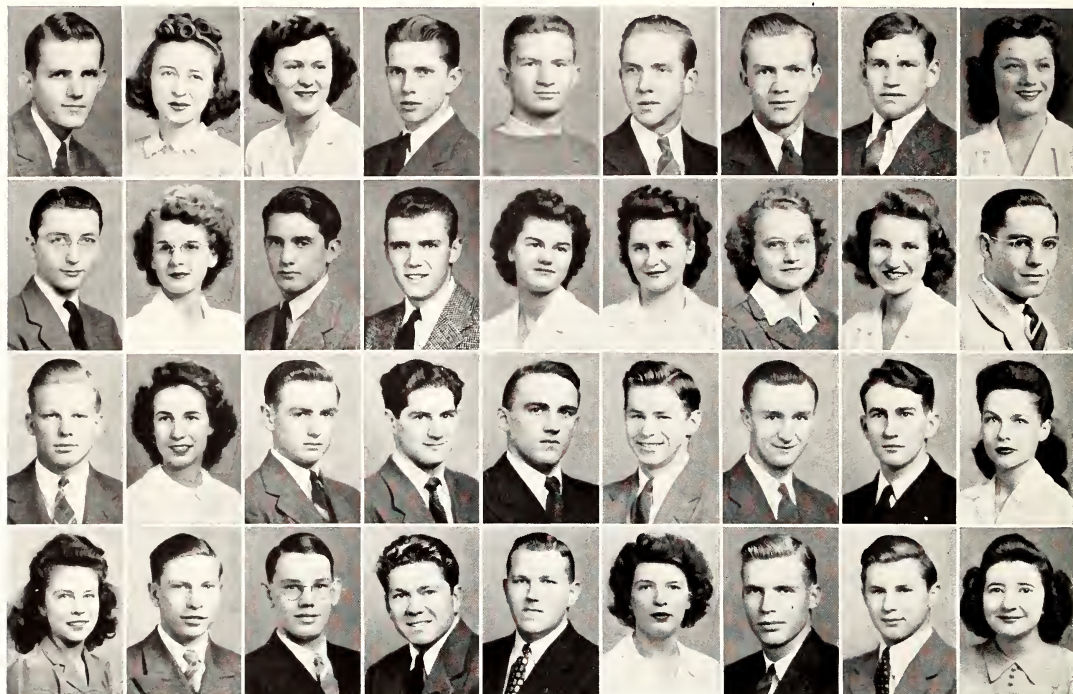

Top row: Scherer, Scherger, Schiereck, Schilling, Schindelar, Richard Schindling, Robert Schindling, Schirmer, Schmeling. Third row: B. Schmidt, J. Schmidt, R. Schmidt, Schmitz, Schneider, Schoeller, E. Scholz, R. Scholz, L. Schroeder. Second row: P. Schroeder, Schubert, Schuler, Schulman, Charles Schwab, C. L. Schwab, Schwartz, Scooby, D. Scollock. Bottom row: G. Scollick, J. Scott, L. Scott, R. Scott, Searcy, Seaton, Sechler, Seiler, Selby.

Top Row

Scherer, John McPherson
Freshman in Engineering and Architecture
Scherger, Louise Manhattan
Sophomore in Veterinary Medicine
Schiereck, Nylae Dighton
Freshman in Home Economics
Schilling, Robert Norton
Freshman in Arts and Sciences
Schindelar, Joseph Bound Brook, N. J.
Freshman in Engineering and Architecture
Schindling, Richard Leavenworth
Sophomore in Engineering and Architecture
Schindling, Robert Charles Leavenworth
Junior in Arts and Sciences
Schirmer, David Eugene Holton
Sophomore in Agriculture
Schmeling, Christine Amelia Atchison
Sophomore in Arts and Sciences

Third Row

Schmidt, Billy E Sedgwick
Junior in Engineering and Architecture
Schmidt, Joan Lyons
Junior in Home Economics
Schmidt, Robert Adams Lyons
Sophomore in Engineering and Architecture

Schmitz, Robert Lamar, Colo.
Junior in Arts and Sciences
Schneider, Mary Louise Logan
Sophomore in Home Economics
Schoeller, Naomi Margaret Logan
Sophomore in Arts and Sciences
Scholz, Evelyn Ella Frankfort
Freshman in Home Economics
Scholz, Rose Anne Frankfort
Junior in Home Economics
Schroeder, Loren Dayle Beverly
Freshman in Engineering and Architecture

Second Row

Schroeder, Paul H. Lorraine
Junior in Agriculture
Schubert, Ruth Bonner Springs
Sophomore in Home Economics
Schuler, Andrew J. Junction City
Freshman in Agriculture
Schulman, Leon Brooklyn, N. Y.
Sophomore in Engineering and Architecture
Schwab, Charles Morrowville
Sophomore in Veterinary Medicine
Schwab, Charles Leslie Madison
Freshman in Engineering and Architecture

Schwartz, Bob Kansas City
Junior in Engineering and Architecture
Scooby, Melvin Frank Fairview
Junior in Veterinary Medicine
Scollick, Dorothy Louise Ottawa
Junior in Home Economics

Bottom Row

Scollick, Georgia Jean Ottawa
Freshman in Arts and Sciences
Scott, John Elmer Ogden
Freshman in Agriculture
Scott, Lawrence William Langhorne, Pa.
Sophomore in Arts and Sciences
Scott, Ridge L. Kansas City
Junior in Arts and Sciences
Searcy, Wallace Hutchinson
Freshman in Veterinary Medicine
Seaton, Sarah Manhattan
Junior in Home Economics
Sechler, Philip Wichita
Junior in Arts and Sciences
Seiler, Charles Dwinell Topeka
Sophomore in Engineering and Architecture
Selby, Jean Manhattan
Freshman in Home Economics

FRESHMEN 1943

Top row: M. Setter, V. Setter, Seward, Seyb. Eighth row: Seymour, E. Shaffer, L. Shaffer, H. Shank. Seventh row: P. Shank, B. J. Sharp, B. M. Sharp, D. Sharp. Sixth row: Sharpe, Shaw, Shedd, Shelley. Fifth row: Shelton, Sherlock, G. Sherman, M. Sherman. Fourth row: M. Shideler, T. Shidler, Shields, Shimer. Third row: Shinn, Shirk, Shively, Shockey. Second row: Shoemaker, Shupe, Shuss, L. Sidfrid. Bottom row: O. Sidfrid, Siebert, Siegle, Siemer.

Top Row

Setter, Marjorie Ilene Manhattan
Freshman in Arts and Sciences

Setter, Viola Manhattan
Junior in Arts and Sciences

Seward, Marion Paul Leon
Freshman in Agriculture

Seyb, Marion Charles Pretty Prairie
Junior in Arts and Sciences

Eighth Row

Seymour, George W. El Dorado
Junior in Engineering and Architecture

Shaffer, Elizabeth Susan Waldo
Freshman in Arts and Sciences

Shaffer, Laurence Kinsley
Sophomore in Engineering and Architecture

Shank, Harry Edward Bazine
Junior in Agriculture

Seventh Row

Shank, Phyllis Jean Salina
Freshman in Arts and Sciences

Sharp, Betty Jeanne Kansas City
Junior in Arts and Sciences

Sharp, Betty May Morrowville
Freshman in Home Economics

Sharp, Dean Dighton
Freshman in Arts and Sciences

Sixth Row

Sharpe, Jim D. Council Grove
Junior in Arts and Sciences

Shaw, Robert E. Wichita
Sophomore in Engineering and Architecture

Shedd, Alice Bethel
Freshman in Home Economics

Shelley, Guy M., Jr. Wichita
Freshman in Engineering and Architecture

Fifth Row

Shelton, Edgar Dayle Gypsum
Freshman in Engineering and Architecture

Sherlock, Frederick Earl St. Francis
Sophomore in Arts and Sciences

Sherman, George Oscar Salina
Freshman in Engineering and Architecture

Sherman, Marvin Henry Chanute
Freshman in Engineering and Architecture

Fourth Row

Shideler, Margery Topeka
Junior in Home Economics

Shidler, Ted Wheeler, Jr. Wichita
Junior in Engineering and Architecture

Shields, Arlene Wamego
Sophomore in Home Economics

Shimer, Roberta Topeka
Sophomore in Arts and Sciences

Third Row

Shinn, Alice Ottawa
Junior in Arts and Sciences

Shirk, Don D. Sedgwick
Sophomore in Arts and Sciences

Shively, James Nelson Moran
Freshman in Arts and Sciences

Shockey, Louise Winfield
Sophomore in Arts and Sciences

Second Row

Shoemaker, Patricia Kanopolis
Freshman in Home Economics

Shupe, John W. Ford
Sophomore in Engineering and Architecture

Shuss, Mary Manhattan
Freshman in Home Economics

Sidfrid, LeRoy Topeka
Junior in Agriculture

Bottom Row

Sidfrid, O. Grace Read Topeka
Junior in Home Economics

Siebert, Cecil Pretty Prairie
Junior in Agriculture

Siegle, Harold L. Princeton
Sophomore in Engineering and Architecture

Siemer, Ruth Oxford
Sophomore in Arts and Sciences



ENGINEERING DRAWING and descriptive geometry are the technical fields in which Prof. F. A. Smutz keeps students interested.

JUNIORS — SOPHOMORES —

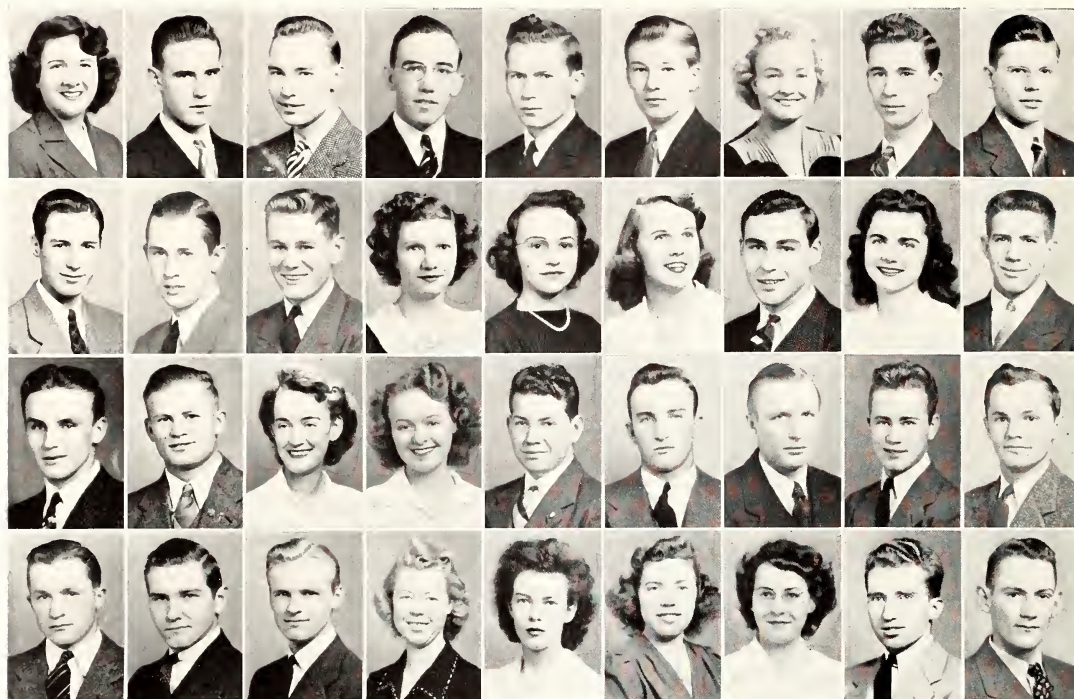

Top row: Siemers, N. Sies, W. Sies, Signor, Sigsbee, Silady, D. Simmons, F. Simmons, Simonton. Third row: Sizemore, Skinner, Slade, Sloan, Slothower, Small, Smalley, B. Smith, C. Smith. Second row: Darrell Smith, David Smith, Elaine Smith, Eunice Smith, Francis Smith, Frank Smith, H. Smith, Jack Smith, J. E. Smith. Bottom row: J. C. Smith, J. M. Smith, L. Smith, Marjorie Smith, Meryl Smith, O. Smith, P. Smith, R. Smith, Walter Smith.

Top Row

Siemers, Evelyn Jean Clay Center
Sophomore in Arts and Sciences

Sies, Norman John Lorraine
Freshman in Arts and Sciences

Sies, Warren Lorraine
Junior in Arts and Sciences

Signor, Loren L. Effingham
Freshman in Engineering and Architecture

Sigsbee, George Benton Dodge City
Sophomore in Engineering and Architecture

Silady, Al Kansas City
Sophomore in Engineering and Architecture

Simmons, Dorothy Ashland
Sophomore in Home Economics

Simmons, Frederick A. Barnard
Freshman in Engineering and Architecture

Simonton, Cecil Irvin Topeka
Freshman in Arts and Sciences

Third Row

Sizemore, Richard T. Parsons
Junior in Engineering and Architecture

Skinner, Ross Douglas Delphos
Sophomore in Arts and Sciences

Slade, Byron Stafford
Freshman in Engineering and Architecture

Sloan, Marjorie Ann Selden
Junior in Home Economics

Slothower, Virginia Lynette Wellington
Freshman in Home Economics

Small, Millie Conway Springs
Sophomore in Home Economics

Smalley, Jack Eugene Newton
Freshman in Engineering and Architecture

Smith, Betty Jean Tucson, Ariz.
Junior in Home Economics

Smith, Charles Hutchinson
Freshman in Engineering and Architecture

Second Row

Smith, Darrell Hugoton
Sophomore in Agriculture

Smith, David Lawrence Coffeyville
Freshman in Veterinary Medicine

Smith, Elaine Bessie Manhattan
Sophomore in Arts and Sciences

Smith, Eunice Jean Great Bend
Freshman in Arts and Sciences

Smith, Francis Merriam
Sophomore in Arts and Sciences

Smith, Frank Charles Sumnerfield
Freshman in Arts and Sciences

Smith, Homer W. Lewis
Freshman in Agriculture

Smith, Jack H. Lyons
Sophomore in Engineering and Architecture

Smith, James E. Manhattan
Sophomore in Engineering and Architecture

Bottom Row

Smith, Jean Clarke Mapleton
Freshman in Veterinary Medicine

Smith, Joe M. Neodesha
Junior in Engineering and Architecture

Smith, Lloyd Thomas Great Bend
Junior in Engineering and Architecture

Smith, Marjorie Pratt
Junior in Home Economics

Smith, Meryl Colby
Sophomore in Arts and Sciences

Smith, Olive Maxine Kansas City
Junior in Home Economics

Smith, Patricia W. Quinter
Sophomore in Home Economics

Smith, Robert N. Hutchinson
Sophomore in Engineering and Architecture

Smith, Walter Henry Shawnee
Junior in Agriculture

FRESHMEN 1943

Top row: Wayne Smith, Smull, Smythe, Snail. *Eighth row:* Snair, Snapp, Snider, Snook. *Seventh row:* Snow, Snyder, Sobers, H. Socolofsky. *Sixth row:* M. Socolofsky, Soelter, Ahda Somers, Audrey Somers. *Fifth row:* Spaeth, Spangler, D. Spencer, H. Spencer. *Fourth row:* Ramona Spencer, Richard Spencer, Sperry, Spiers. *Third row:* Spillman, Spivey, Spratt, Springer. *Second row:* Spurney, Srack, Staadt, J. Stacey. *Bottom row:* L. Stacey, Stalker, Stallbaumer, Stamp.

Top Row

Smith, Wayne E. Little River
Freshman in Engineering and Architecture

Smull, Neil Harrison Bird City
Junior in Engineering and Architecture

Smythe, Marjorie Ann Holton
Freshman in Arts and Sciences

Snail, Charles Louis Leavenworth
Freshman in Engineering and Architecture

Eighth Row

Snair, Marianna Manhattan
Freshman in Home Economics

Snapp, Edwin Belleville
Junior in Arts and Sciences

Snider, Lyle D. Talmage
Sophomore in Agriculture

Snook, Keo Lee Ford
Sophomore in Arts and Sciences

Seventh Row

Snow, Neal W. Neodesha
Junior in Engineering and Architecture

Snyder, Warren C. Topeka
Junior in Engineering and Architecture

Sobers, Bonnie L. Sabetha
Freshman in Home Economics

Socolofsky, Homer Manhattan
Junior in Arts and Sciences

Sixth Row

Socolofsky, Mildred Manhattan
Freshman in Home Economics

Soelter, Ruth Elaine Wamego
Sophomore in Home Economics

Somers, Ahda Galva
Sophomore in Arts and Sciences

Somers, Audrey Galva
Sophomore in Home Economics

Fifth Row

Spaeth, James Wesley Salina
Freshman in Arts and Sciences

Spangler, George William Eskridge
Freshman in Arts and Sciences

Spencer, Dale Eugene Oakley
Sophomore in Arts and Sciences

Spencer, Howard T. Concordia
Sophomore in Agriculture

Fourth Row

Spencer, Ramona Lee Oakley
Freshman in Home Economics

Spencer, Richard Oakley
Freshman in Arts and Sciences

Sperry, Nan Overland Park
Junior in Home Economics

Spiers, Homer Dale Oakley
Freshman in Engineering and Architecture

Third Row

Spillman, Theo Coyville
Freshman in Engineering and Architecture

Spivey, Leland Earl Minneapolis
Freshman in Engineering and Architecture

Spratt, Millard Eugene Ottawa
Freshman in Agriculture

Springer, Glenn Eugene Salina
Sophomore in Engineering and Architecture

Second Row

Spurney, Stella Marie Belleville
Freshman in Arts and Sciences

Srack, Leland Salina
Freshman in Engineering and Architecture

Staadt, Harold Ottawa
Junior in Engineering and Architecture

Stacey, Julia Longford
Junior in Arts and Sciences

Bottom Row

Stacey, Laura Longford
Junior in Arts and Sciences

Stalker, Leland Kirk, Colo.
Sophomore in Arts and Sciences

Stallbaumer, Cletus F. Frankfort
Junior in Arts and Sciences

Stamp, Betty Ruth Great Bend
Freshman in Arts and Sciences

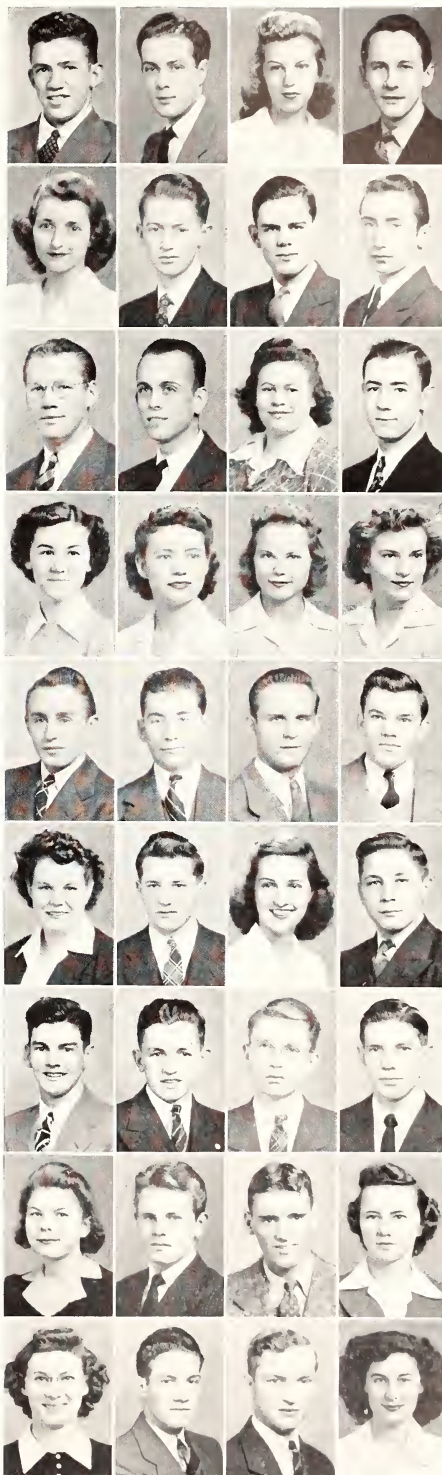

A FAMILIAR FIGURE on the drill field is Major Harold E. Stover, who teaches military science and tactics to K-State men.

JUNIORS — SOPHOMORES —

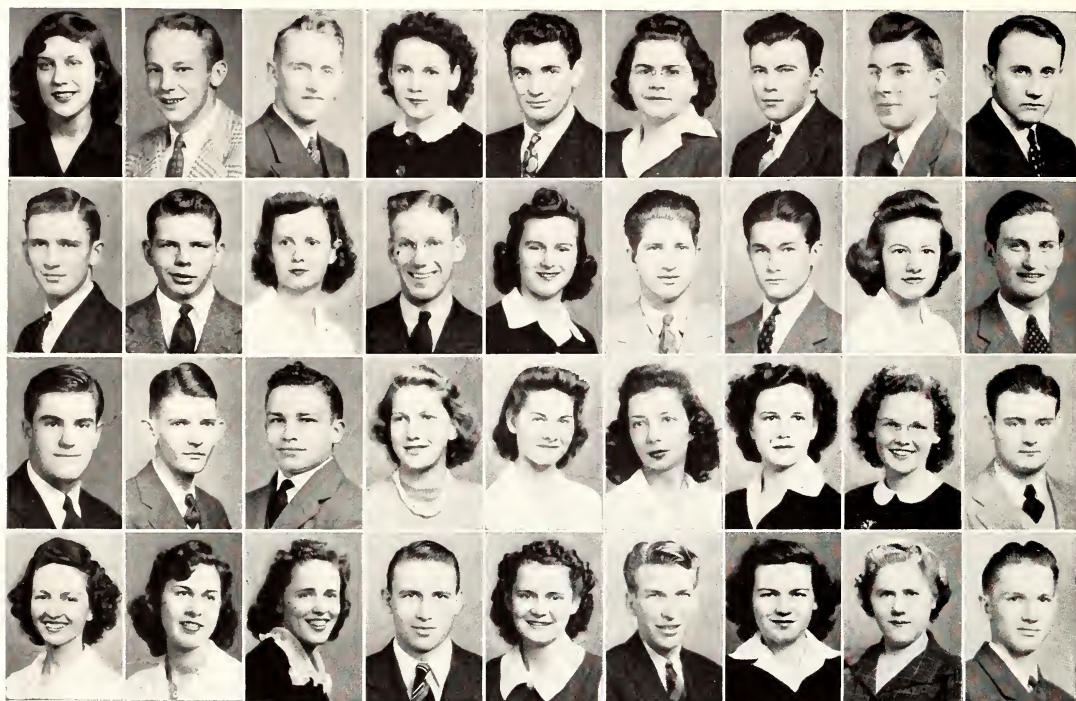

Top row: Stark, Stauch, Steele, Steelsmith, Stein, Steinweg, D. Stephens, G. Stephens, Stephenson. Third row: Sterling, Charles Stevenson, Charlotte Stevenson, L. Stevenson, B. Stewart, G. Stewart, K. Stewart, Margaret Stewart, Maurice Stewart. Second row: W. Stewart, Steyer, Stiefel, Stinson, Stockwell, Stoecker, Stoker, Stoltzenberg, Stone. Bottom row: Stout, Stowell, Strait, Strathman, B. Stratton, L. Stratton, M. Stratton, Streater, Streeter.

Top Row

Stark, Elizabeth Scotia, N. Y.
Freshman in Home Economics

Stauch, Theodore Kansas City, Mo.
Freshman in Engineering and Architecture

Steele, Richard Louis Smith Center
Sophomore in Engineering and Architecture

Steelsmith, Rosemary Detroit
Freshman in Arts and Sciences

Stein, Raymond Miltonvale
Junior in Agriculture

Steinweg, Lenora Dittmer Manhattan
Sophomore in Home Economics

Stephens, Dale Norwich
Sophomore in Engineering and Architecture

Stephens, George Cherokee
Sophomore in Agriculture

Stephenson, Everett S. Wichita
Sophomore in Engineering and Architecture

Third Row

Sterling, William James Hardtner
Sophomore in Agriculture

Stevenson, Charles R. Manhattan
Sophomore in Agriculture

Stevenson, Charlotte Oberlin
Sophomore in Arts and Sciences

Stevenson, Lawrence Pamaona
Sophomore in Engineering and Architecture

Stewart, Betty Mae Eskridge
Junior in Home Economics

Stewart, George Claite Minneapolis
Junior in Agriculture

Stewart, Kenneth Manhattan
Freshman in Arts and Sciences

Stewart, Margaret Kansas City, Mo.
Sophomore in Home Economics

Stewart, Maurice Dean Salina
Freshman in Engineering and Architecture

Second Row

Stewart, William Gene Colby
Sophomore in Engineering and Architecture

Steyer, Keith Gregory Chanute
Junior in Engineering and Architecture

Stiefel, Melvin J. Gypsum
Freshman in Veterinary Medicine

Stinson, Ella Mae Randall
Freshman in Arts and Sciences

Stockwell, Evelyn Hutchinson
Sophomore in Arts and Sciences

Stoecker, Virginia Salina
Freshman in Arts and Sciences

Stoker, Jessie Mae Olathe
Freshman in Home Economics

Stoltzenberg, Eunice Jean Holyrood
Freshman in Arts and Sciences

Stone, Albert Hendrix Honolulu, Hawaii
Junior in Arts and Sciences

Bottom Row

Stout, Carolyn Kansas City, Mo.
Freshman in Home Economics

Stowell, Doris Kathleen Russell
Junior in Home Economics

Strait, Joan Leon
Freshman in Home Economics

Strathman, Elmer H. Seneca
Sophomore in Veterinary Medicine

Stratton, Beth C. Muncie
Freshman in Home Economics

Stratton, Lee Monroe Topeka
Junior in Arts and Sciences

Stratton, Mary Carola Coldwater, Ohio
Junior in Home Economics

Streater, Mary Alice Denton
Sophomore in Home Economics

Streeter, William Reel Kansas City
Freshman in Veterinary Medicine

FRESHMEN 1943

Top row: Streib, Strickler, Strong, Strowig. *Eighth row:* Stubbs, L. Studt, M. Studt, A. Stuewe. *Seventh row:* N. Stuewe, Stumpff, Suddarth, Sundgren. *Sixth row:* Sutter, Swafford, B. Swan, M. Swan. *Fifth row:* R. Swan, Swanson, Swartz, Swenson. *Fourth row:* Swift, Swindler, Tabberer, Tanner. *Third row:* Tarrant, Taub, D. Taylor, P. Taylor. *Second row:* W. L. Taylor, W. I. Taylor, Teagarden, Teeter. *Bottom row:* Templeton, Tennant, Terrill, D. Tessendorf.

Top Row

Streib, George Leona
*Junior in Engineering and
Architecture*

Strickler, Ivan Karl Colony
Sophomore in Agriculture

Strong, Samuel James Kansas City
Sophomore in Arts and Sciences

Strowig, Calvin A. Abilene
Sophomore in Arts and Sciences

Eighth Row

Stubbs, Merle E. Sterling
Junior in Arts and Sciences

Studt, Leland R. Glasco
*Sophomore in Engineering and
Architecture*

Studt, Marianne Independence
Junior in Arts and Sciences

Stuewe, Alberta Alma
Freshman in Home Economics

Seventh Row

Stuewe, Norman Alma
Sophomore in Agriculture

Stumpff, Charles Delbert DeSoto
Sophomore in Veterinary Medicine

Suddarth, Virginia Lee Great Bend
Junior in Arts and Sciences

Sundgren, Beatrice E. Falun
Sophomore in Home Economics

Sixth Row

Sutter, Jean Lee Paxico
Freshman in Home Economics

Swafford, James Eugene Ft. Scott
*Junior in Engineering and
Architecture*

Swan, Betty Jane Argonia
Sophomore in Home Economics

Swan, Marjorie Jane Manhattan
Junior in Home Economics

Fifth Row

Swan, Robert B. Manhattan
*Freshman in Engineering and
Architecture*

Swanson, Richard Concordia
*Sophomore in Engineering and
Architecture*

Swartz, Donald F. Soldier
Freshman in Agriculture

Swenson, Eugene Douglas Clay Center
Freshman in Agriculture

Fourth Row

Swift, Margaret Adelaide Holton
Sophomore in Home Economics

Swindler, Orrin Homer Pratt
*Junior in Engineering and
Architecture*

Tabberer, Raymond A. Kansas City
*Junior in Engineering and
Architecture*

Tanner, Wiley Bevis St. John
Sophomore in Veterinary Medicine

Third Row

Tarrant, Lloyd B. Stafford
*Sophomore in Engineering and
Architecture*

Taub, Bernard Brooklyn, N. Y.
*Junior in Engineering and
Architecture*

Taylor, Don Kinsley
Junior in Arts and Sciences

Taylor, Phyllis Lorraine Solomon
Freshman in Home Economics

Second Row

Taylor, Warren L. Manhattan
Sophomore in Arts and Sciences

Taylor, Wilma Lola Enterprise
Freshman in Home Economics

Teagarden, Christine Manhattan
Freshman in Home Economics

Teeter, Leroy McPherson
*Junior in Engineering and
Architecture*

Bottom Row

Templeton, Vance Newton Logan
Sophomore in Arts and Sciences

Tennant, Marjorie Ann Manhattan
Freshman in Home Economics

Terrill, Iantha Alice Hutchinson
Sophomore in Arts and Sciences

Tessendorf, Donald A. Onaga
*Freshman in Engineering and
Architecture*



JUNIORS — SOPHOMORES —

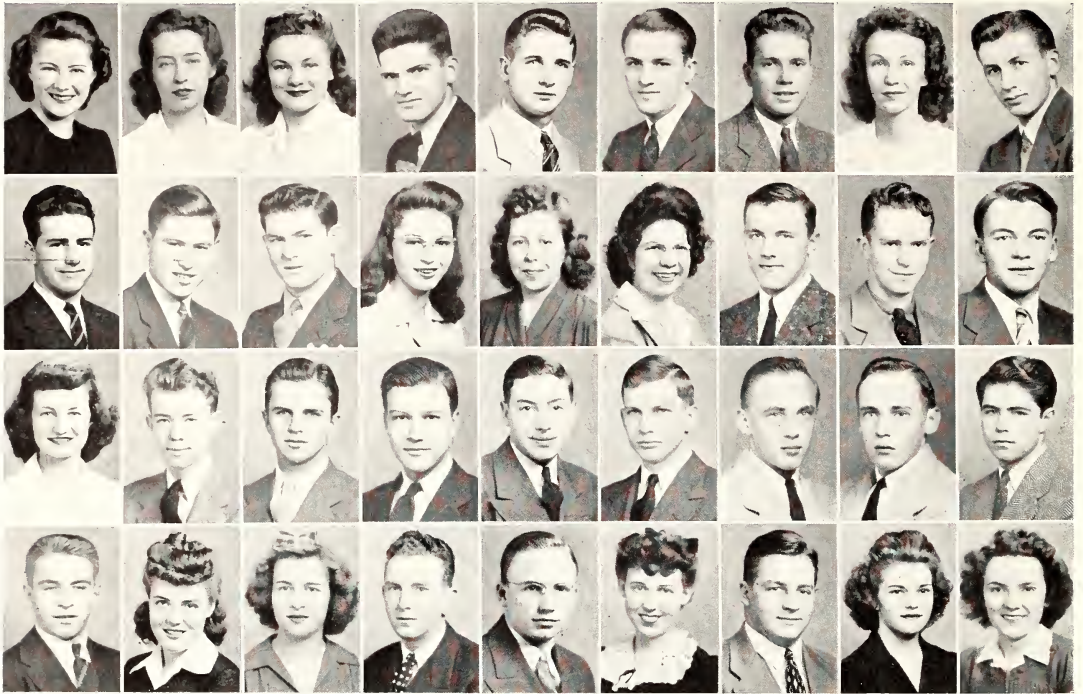

Top row: V. Tessendorf, C. Thomas, E. Thomas, G. Thomas, E. Thompson, H. Thompson, L. Thompson, M. Thompson, Thomsen. *Third row:* Thounelle, Throckmorton, Thurmon, Tichenor, Tiemann, Tilton, Timmons, Tindell, Torkelson. *Second row:* Townley, Trechter, Tribble, Tyrrell, Ukena, Umbehr, C. Underwood, D. Underwood, R. Underwood. *Bottom row:* Ungles, Upham, Utermohlen, Vague, Warren Vance, Wilma Vance, Vanderlip, VanBeher, VanLeewen.

Top Row

Tessendorf, Verda Rose Onaga
Junior in Home Economics
Thomas, Catharine Oswego
Junior in Arts and Sciences
Thomas, Emma Lou Hartford
Junior in Home Economics
Thomas, Glenn S. Medicine Lodge
Junior in Agriculture
Thompson, Everett Dale Hunter
Sophomore in Engineering and Architecture
Thompson, Herbert C. Ellinwood
Junior in Engineering and Architecture
Thompson, Leonard Leroy Ozawkie
Freshman in Arts and Sciences
Thompson, Mildred Salina
Freshman in Arts and Sciences
Thomsen, Noel Butler Oberlin
Freshman in Arts and Sciences

Third Row

Thouvenelle, Gerald Jack Lucas
Sophomore in Arts and Sciences
Throckmorton, Ray Manhattan
Freshman in Engineering and Architecture
Thurmon, Lyman L. Napoleon, Mo.
Freshman in Arts and Sciences

Tichenor, Ruth Elizabeth Abilene
Freshman in Home Economics
Tiemann, Dolores Lincoln
Freshman in Home Economics
Tilton, June Patricia Medicine Lodge
Freshman in Home Economics
Timmons, Joe Philip Fredonia
Freshman in Arts and Sciences
Tindell, Richard Stanley Burlingame
Freshman in Agriculture
Torkelson, Don Manhattan
Freshman in Engineering and Architecture

Second Row

Townley, Roberta Abilene
Sophomore in Home Economics
Trechter, Otto H., Jr. Hoisington
Junior in Engineering and Architecture
Tribble, Robert Soldier
Sophomore in Engineering and Architecture
Tyrrell, Harry W., Jr. Columbus
Sophomore in Engineering and Architecture
Ukena, Wayne Robinson
Junior in Agriculture
Umbehr, Keen, Jr. Alma
Freshman in Arts and Sciences

Underwood, Charles Arthur Wichita
Freshman in Arts and Sciences
Underwood, David Clifford Wichita
Freshman in Arts and Sciences
Underwood, Robert D. Manhattan
Junior in Arts and Sciences

Bottom Row

Ungles, James M. Satanta
Freshman in Veterinary Medicine
Upham, Ruth Marie Junction City
Freshman in Arts and Sciences
Utermohlen, Marilyn Kansas City
Junior in Home Economics
Vague, Curtis Ellsworth
Sophomore in Arts and Sciences
Vance, Warren Lewis Mankato
Sophomore in Engineering and Architecture
Vance, Wilma Kansas City, Mo.
Sophomore in Home Economics
Vanderlip, Herb Manhattan
Junior in Agriculture
VanBeher, Inez Kansas City
Freshman in Home Economics
VanLeewen, Sibyl Vesper
Sophomore in Arts and Sciences

FRESHMEN 1943

Top row: A. VanMetre, L. VanMetre, VanPetten, VanSkiel. *Eighth row:* Vawter, D. Venning, G. Venning, V. Venning. *Seventh row:* Vennum, F. Vicory, H. Vicory, Vinson. *Sixth row:* E. Vogt, R. Vogt, Vohs. *Fifth row:* Volkkel, Vollbrach, VonRiesen, Wainscott. *Fourth row:* Walker, Wall, Wallace, Walquist. *Third row:* Walsten, Walters, Waltz, Wamsley. *Second row:* C. Ward, L. E. Ward, L. B. Ward, M. Ward. *Bottom row:* W. Ward, Earlene Warner, Elda Warner, R. Warner.

Top Row

VanMetre, Audrey LaVerne Sublette
Sophomore in Home Economics

VanMetre, Leta Ruth Sublette
Sophomore in Arts and Sciences

VanPetten, Ruth Washington
Junior in Home Economics

VanSkiel, William V. Arkansas City
Sophomore in Engineering and Architecture

Eighth Row

Vawter, Emma Oakley
Freshman in Home Economics

Venning, Dorothy Louise Concordia
Freshman in Arts and Sciences

Venning, Grace Marie Grenola
Freshman in Home Economics

Venning, Virginia Lee Concordia
Sophomore in Home Economics

Seventh Row

Vennum, Robert William Wichita
Freshman in Engineering and Architecture

Vicory, Freeman M. Greenleaf
Freshman in Arts and Sciences

Vicory, Harold Benton Greenleaf
Junior in Arts and Sciences

Vinson, Harry W. Garfield
Sophomore in Engineering and Architecture

Sixth Row

Vogt, Elmer Meade
Sophomore in Engineering and Architecture

Vogt, Roberta Arletta Tribune
Junior in Home Economics

Vohs, Donald George Plainville
Freshman in Engineering and Architecture

Volkkel, George Lenora
Junior in Engineering and Architecture

Fifth Row

Volkman, Harold R. Lyons
Junior in Engineering and Architecture

Vollbrach, Ralph Louis Newton
Freshman in Engineering and Architecture

VonRiesen, Loren Marysville
Freshman in Arts and Sciences

Wainscott, Jean Hazelton
Freshman in Arts and Sciences

Fourth Row

Walker, Shelley Eileen Topeka
Sophomore in Home Economics

Wall, Philip Aloysius Muncie
Junior in Engineering and Architecture

Wallace, Alice L. Plains
Sophomore in Home Economics

Walquist, Wayne Raymond Kansas City
Sophomore in Engineering and Architecture

Third Row

Walsten, Willis Frank Hutchinson
Sophomore in Agriculture

Walters, Gene A. Kinsley
Junior in Engineering and Architecture

Waltz, Neidra M. Arkansas City
Junior in Arts and Sciences

Wamsley, Rosalie Hutchinson
Freshman in Arts and Sciences

Second Row

Ward, Carol Beth Elmdale
Freshman in Home Economics

Ward, Linton Edward Concordia
Freshman in Arts and Sciences

Ward, Lora Belle Arkansas City
Junior in Home Economics

Ward, Marjorie Marie Coldwater
Freshman in Home Economics

Bottom Row

Ward, Wilma Louise Manhattan
Freshman in Home Economics

Warner, Earlene Glasco
Sophomore in Home Economics

Warner, Elda Eileen Glasco
Freshman in Arts and Sciences

Warner, Raymond Edward Abilene
Junior in Engineering and Architecture

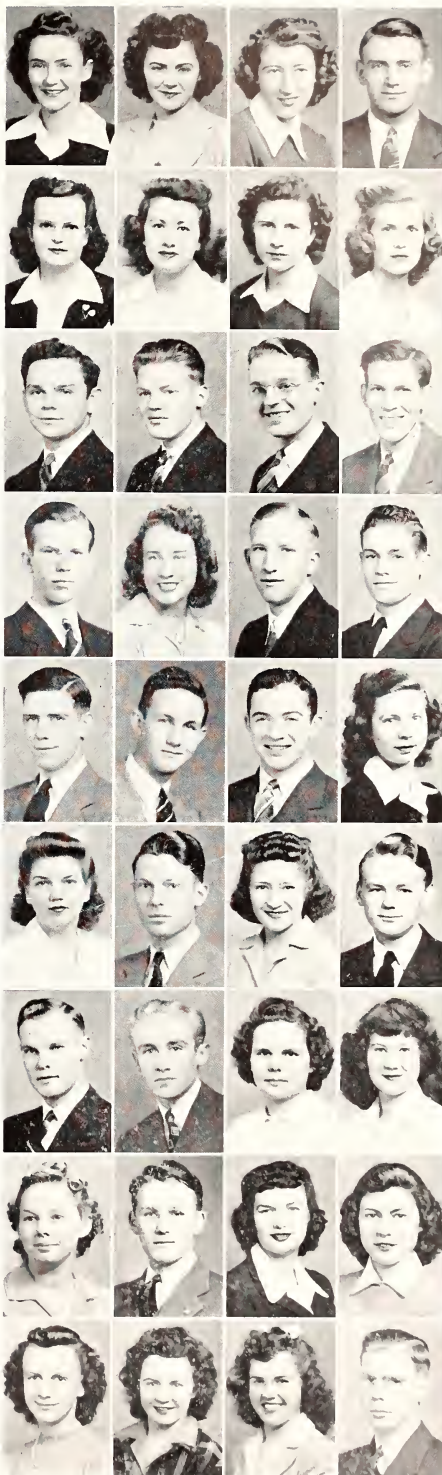

POPULAR SPEECH professor Norman Webster deserted Kansas State in February for the Air Corps.

JUNIORS — SOPHOMORES —

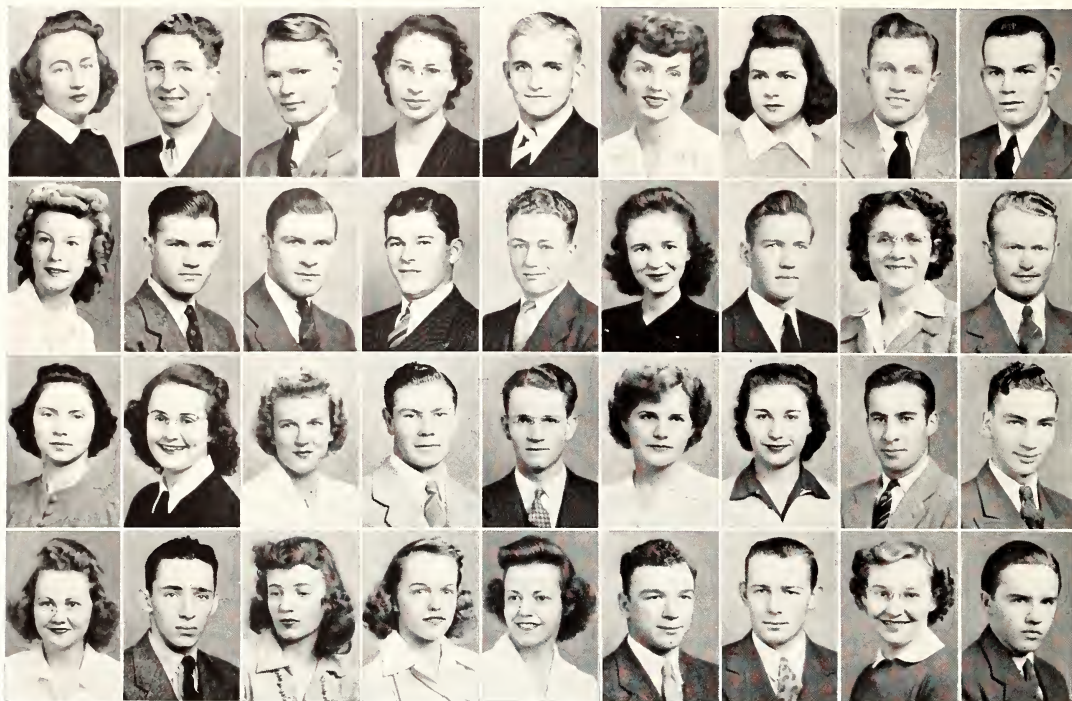

Top row: Wagner, Watson, Watt, Watts, Weaver, Webster, Weckerling, Wedd, Wedman. Third row: Helen Weeks, Hubert Weeks, M. Weeks, Weir, Welch, Weldon, Welk, Welker, Weller. Second row: L. A. Wells, L. C. Wells, P. Wells, Wempe, Wendland, B. Werts, J. Werts, M. Wertz. Bottom row: Wesley, Weygandt, Wheeler, Whipple. B. White, J. White, K. White, M. White, W. White.

Top Row

Wagner, Dorl Jean Louise Burlington Jct., Mo.
Freshman in Home Economics

Watson, Dale Peck
Freshman in Agriculture

Watt, John Robert Independence, Mo.
Freshman in Arts and Sciences

Watts, Hope Havensville
Freshman in Home Economics

Weaver, John L. Concordia
Freshman in Arts and Sciences

Webster, Glenna Burrton
Sophomore in Home Economics

Weckerling, Phyllis N. Manhattan
Sophomore in Arts and Sciences

Wedd, Ralph William Oak Hill
Sophomore in Engineering and Architecture

Wedman, Elwood Edward Harper
Freshman in Veterinary Medicine

Third Row

Weeks, Helen Assaria
Junior in Home Economics

Weeks, Hubert Leavenworth
Freshman in Agriculture

Weeks, Max Topeka
Junior in Agriculture

Weir, Glenn Hazelton
Junior in Agriculture

Welch, John Goff
Sophomore in Engineering and Architecture

Weldon, Bertna Frances Topeka
Freshman in Arts and Sciences

Welk, Harold Gene Great Bend
Freshman in Engineering and Architecture

Welker, Avis Nickerson
Freshman in Home Economics

Weller, Bernard Eugene Montezuma
Junior in Agriculture

Second Row

Wells, Louise A. Manhattan
Freshman in Home Economics

Wells, Lucy Catherine Stockton
Sophomore in Arts and Sciences

Wells, Phyllis Hutchinson
Freshman in Arts and Sciences

Wempe, Leo R. Frankfort
Junior in Veterinary Medicine

Wendland, Clinton E. Randolph
Sophomore in Arts and Sciences

Werts, Betty Ann Smith Center
Freshman in Home Economics

Werts, Jean Smith Center
Junior in Arts and Sciences

Werts, Merrill H. Smith Center
Junior in Agriculture

Wertz, Wesley H. Quinter
Sophomore in Veterinary Medicine

Bottom Row

Wesley, Anne L. Hutchinson
Sophomore in Arts and Sciences

Weygandt, Elton Ray Manhattan
Sophomore in Arts and Sciences

Wheeler, Phyllis Abilene
Junior in Arts and Sciences

Whipple, Eleanor Manhattan
Freshman in Home Economics

White, Barbara Anne Topeka
Sophomore in Arts and Sciences

White, Joseph S. Portland, Me.
Freshman in Engineering and Architecture

White, Keith Lewis Soldier
Freshman in Engineering and Architecture

White, Marjorie Loyne Soldier
Junior in Home Economics

White, William John Washington
Sophomore in Agriculture

FRESHMEN 1943

Top row: Whitehair, Whiteside, Whitnah, B. Whitney. *Eighth row:* C. Whitney, E. Whitney, Whitwam, Wiatt. *Seventh row:* E. Wichers, H. Wichers, Wick, Wieland. *Sixth row:* C. Wilcox, R. Wilcox, Wilder, Wilkinson. *Fifth row:* Wilkowske, D. Williams, E. Williams, P. Williams. *Fourth row:* R. Williams, W. Williams, Willis, Wilsey. *Third row:* A. Wilson, Beatrice Wilson, Betty Wilson, Chase Wilson. *Second row:* Curtis Wilson, David Wilson, Donna Wilson, Dorothy Lillian Wilson. *Bottom row:* Dorothy Lou Wilson, Edith Wilson, Esther Wilson, J. Wilson.

Top Row

Whitehair, Clinton Abilene
Freshman in Arts and Sciences

Whiteside, Albert Eugene Fort Scott
Junior in Engineering and Architecture

Whitnah, John C. Manhattan
Junior in Arts and Sciences

Whitney, Betty Manhattan
Sophomore in Arts and Sciences

Eighth Row

Whitney, Charles M. Phillipsburg
Freshman in Arts and Sciences

Whitney, Eddie Norton
Freshman in Arts and Sciences

Whitwam, Monna Ruth Wichita
Junior in Home Economics

Wiatt, Reah Joan Lakin
Freshman in Home Economics

Seventh Row

Wichers, Elaine Manhattan
Freshman in Engineering and Architecture

Wichers, Henry William Manhattan
Sophomore in Arts and Sciences

Wick, Eugenia Lee Hunter
Junior in Home Economics

Wieland, William Stockton
Junior in Agriculture

Sixth Row

Wilcox, Carmen K. Minneapolis
Sophomore in Arts and Sciences

Wilcox, R. L. Kincaid
Sophomore in Engineering and Architecture

Wilder, Clyde Preston Wichita
Sophomore in Agriculture

Wilkinson, Neil Washington
Freshman in Arts and Sciences

Fifth Row

Wilkowske, Roger Harold Manhattan
Sophomore in Agriculture

Williams, Donald Marion Geneseo
Freshman in Arts and Sciences

Williams, Earl E. Dodge City
Junior in Arts and Sciences

Williams, Patricia Claire Hutchinson
Sophomore in Arts and Sciences

Fourth Row

Williams, Royce Macksville
Sophomore in Agriculture

Williams, Wendell Hudson Fredonia
Junior in Arts and Sciences

Willis, Edith Manhattan
Sophomore in Home Economics

Wilsey, Marianna Washington
Freshman in Home Economics

Third Row

Wilson, Alice Jeanne Kansas City
Freshman in Arts and Sciences

Wilson, Beatrice Manhattan
Freshman in Home Economics

Wilson, Betty May Valley Center
Junior in Arts and Sciences

Wilson, Chase C. Mulvane
Junior in Agriculture

Second Row

Wilson, Curtis Parsons
Junior in Arts and Sciences

Wilson, David Ott Wichita
Junior in Engineering and Architecture

Wilson, Donna Manhattan
Sophomore in Arts and Sciences

Wilson, Dorothy Lillian Lawrence
Junior in Home Economics

Bottom Row

Wilson, Dorothy Lou Manhattan
Freshman in Arts and Sciences

Wilson, Edith Carlton
Junior in Home Economics

Wilson, Esther Mae Anthony
Sophomore in Home Economics

Wilson, James Allen Winfield
Junior in Engineering and Architecture



JUNIORS — SOPHOMORES —

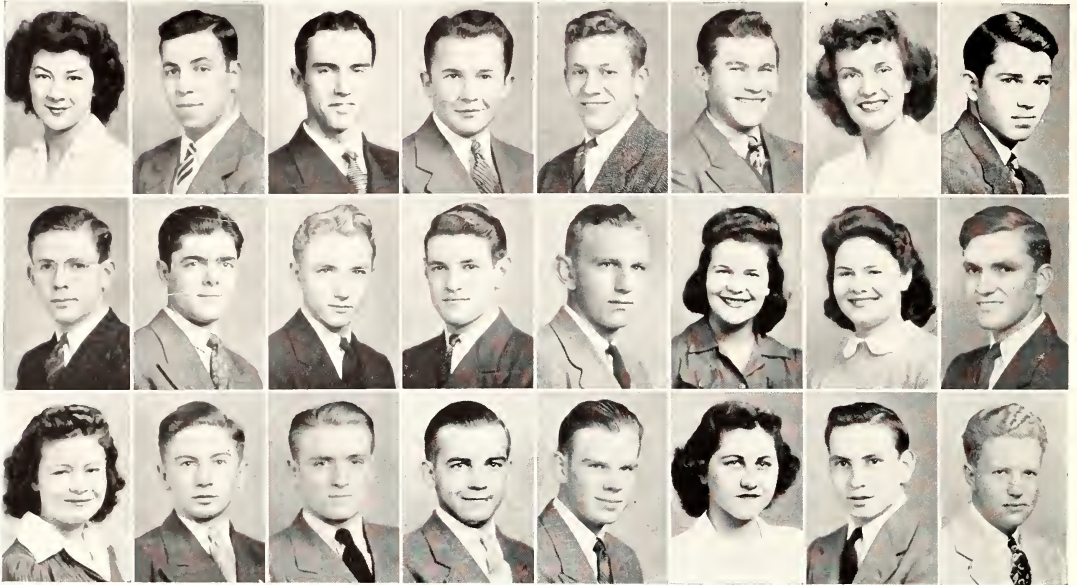

Top row: R. Wilson, Winetroub, Winger, Winger, Winteroth, Wirtz, T. Wise, S. Wise. Second row: Woertendyke, Wohlberg, C. Wolf, L. Wolf, Wolfram, Aletha Wood, Anabel Wood, C. Wood. Bottom row: E. Wood, H. Wood, J. P. Wood, J. K. Wood, L. Wood, M. Wood, R. Wood, L. Woods.

Top Row		Second Row		Bottom Row	
Wilson, Ruth <i>Freshman in Home Economics</i>	Parsons	Woertendyke, Ralph <i>Freshman in Engineering and Architecture</i>	Stafford	Wood, Evelyn <i>Freshman in Home Economics</i>	Mayetta
Winetroub, Leland S. <i>Junior in Arts and Sciences</i>	Leavenworth	Wohlberg, J. B. <i>Freshman in Engineering and Architecture</i>	Manhattan	Wood, Howard Cope <i>Freshman in Engineering and Architecture</i>	Elmdale
Winger, Richard W. <i>Freshman in Agriculture</i>	McCune	Wolf, Charles <i>Freshman in Engineering and Architecture</i>	Beloit	Wood, James Paul <i>Sophomore in Agriculture</i>	Clifton
Wingerd, Winston Harold <i>Sophomore in Arts and Sciences</i>	Navarre	Wolf, Lewis William <i>Freshman in Arts and Sciences</i>	Longford	Wood, John Kirk <i>Freshman in Arts and Sciences</i>	Overland Park
Winteroth, Robert Samuel <i>Freshman in Agriculture</i>	Concordia	Wolfram, Dale <i>Sophomore in Agriculture</i>	Whitewater	Wood, Leonard E. <i>Sophomore in Engineering and Architecture</i>	Burr Oak
Wirtz, Leo A. <i>Sophomore in Engineering and Architecture</i>	Great Bend	Wood, Aletha <i>Junior in Home Economics</i>	Mayetta	Wood, Mary Elaine <i>Sophomore in Home Economics</i>	Overland Park
Wise, Thelma Jean <i>Freshman in Engineering and Architecture</i>	Wichita	Wood, Anabel <i>Sophomore in Home Economics</i>	Mayetta	Wood, Ralph Merle <i>Freshman in Engineering and Architecture</i>	Trousdale
Wise, Stanford L. <i>Sophomore in Engineering and Architecture</i>	Clearwater	Wood, Chester B. <i>Junior in Agriculture</i>	Trousdale	Woods, Larry <i>Junior in Arts and Sciences</i>	Kansas City, Mo.

FRESHMEN 1943

Top row: H. Woods, M. Woods, Woodson. *Seventh row:* Woodward, Worthington, Wycoff. *Sixth row:* Yapp, Yelley, Yeo. *Fifth row:* Ylander, York, Yost. *Fourth row:* F. Young, J. Young, M. Young. *Third row:* R. Young, Zellner, Zibell. *Second row:* I. Zimmerman, M. Zimmerman, R. Zimmerman. *Bottom row:* Z. Zimmerman, Zollinger.

Top Row

Woods, Hattiebelle Manhattan
Junior in Home Economics

Woods, Marilyn Clearwater
Junior in Home Economics

Woodson, Robert Eugene Hutchinson
Freshman in Engineering and Architecture

Seventh Row

Woodward, Galen Richland
Sophomore in Engineering and Architecture

Worthington, Charles A. Lecompton
Junior in Agriculture

Wycoff, Leora Norcatur
Freshman in Arts and Sciences

Sixth Row

Yapp, Betty Jean Manhattan
Freshman in Home Economics

Yelley, Raymond El Dorado
Junior in Arts and Sciences

Yeo, Ellen Manhattan
Junior in Arts and Sciences

Fifth Row

Ylander, Ferril Frankfort
Freshman in Arts and Sciences

York, Lawrence Wiley Wilmore
Sophomore in Agriculture

Yost, Keith Dighton
Sophomore in Arts and Sciences

Fourth Row

Young, Frances Sheridan, Wyo.
Sophomore in Home Economics

Young, Joan Lenore Westphalia
Freshman in Arts and Sciences

Young, Marian M. Leavenworth
Freshman in Arts and Sciences

Third Row

Young, Ramona Lee Protection
Freshman in Home Economics

Zellner, Patricia Evelyn Kansas City
Freshman in Home Economics

Zibell, Frances Jean Holton
Sophomore in Home Economics

Second Row

Zimmerman, Ina Belle Whitewater
Junior in Home Economics

Zimmerman, Margaret Ann Whitewater
Sophomore in Home Economics

Zimmerman, Ross Wilton Abbyville
Junior in Arts and Sciences

Bottom Row

Zimmerman, Zora Belle Plaine
Sophomore in Home Economics

Zollinger, Joe E. Junction City
Sophomore in Engineering and Architecture

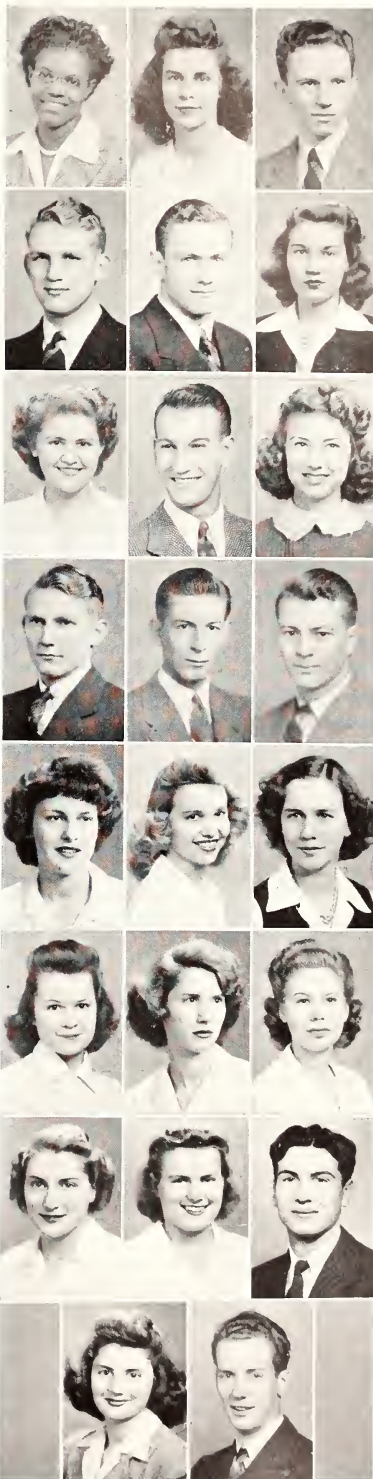

HERSELF A NURSE, and gifted with the ability to make things understood, Miss Jennie Williams teaches K-State students the science of nursing.

MANHATTAN MERCHANTS *present*

Campus Life

Here we go again, boys.

We thought of being Hairless Joe lost on the campus of Kansas State collich. We even thought of being Daisy May and Li'l Abner. We could have been "Lonely and Blue" writing a lovelorn column. We might have entertained you with the letters of a coed to her absent soldier boy friend. We could have told you about Sunshine Sonny Chappel, whose thoughtful brothers routed him out of bed at two-thirty one morning with "Sonny get up, you'll be late for your eight o'clock!" After pushing and pulling Sonny into his prettiest zoot suit they deposited the half alive boy on the steps of the Ag building. Hours later Sonny dragged home. Quote Sonny: I tried every building on the campus, they were all locked. There wasn't even any lights. Do

you suppose we aren't having school today? Unquote.

We might have given you a few poems to ponder over such as:

Your reasoning, my darling, is never of the best . . .
But, oh, I am enamoured of the hair upon your chest.
Your conversations indicate a striking mental lack . . .
But, oh, I am enamoured of the muscles in your back.
Be silent, dear, and all my love will never stop a minute . . .

Your head is no less beautiful because there's nothing in it.

But we knew your reaction to poems.

So we thought of telling you about how all the Pi Phis dyed their hair, and turned up the next day with

(Continued on Page 322)



*Have Confidence in Your Clothes
from enrollment
to graduation
and buy at*

DON and JERRY

Slim's

SHAMROCK TAVERN

Sandwiches
Cigarettes
Beer

DIAL 4184

619 N. 12TH



Uniforms, Equipment

TRENCH COATS FIELD JACKETS
SHIRTS—CAPS—BELTS—SLACKS

INSIGNIA



SHOES

\$3.95 to 12.50

LUGGAGE

\$5.00 to 50.00

Wright Arch Preserver

WE HAVE THEM IN ALL SIZES FROM "AA" TO "D" WIDTH

MANHATTAN ARMY STORE

228 POYNTZ AVE. — PHONE 2967

Kansas State's Favorite

MATT BETTON
his
CLARINET
and
his
ORCHESTRA



platinum bangs, even May Pierce, my deah. But if we mention one sorority we have to mention them all, so here goes . . .

Chi Omega—and, ho hum, the Delts, period.

Alpha Xi Delta, was it they who started this panicky rush to the altar? We wouldn't know, but we had to say something.

The if-you-can't-do-any-better-Tri Delta gals did all right in the Y-Orfume, plug, due to the sole efforts of Colonel Caldwell's little girl Betty. But then the Alpha Delts only started on their act one little week before the final curtain, and what can you do in one little week?

Answer to this \$64 question: Please refer to the Larry Wood-Esther Anne Week.

The Kappa Delts: All their men are leaving for the service. But then whose aren't? They sometimes manage to marry them first, though. Which is more than we can say.

Clovvia: Their stock has gone, up, it says here. And we believe it too. Might call 2960 sometime, and investigate.

(Continued on Next Page)

BOTTGER'S

"THE HOME OF THE BIGGEST STARS"



Where the Students Meet in Aggieville

If not thoroughly satisfied your money and box top will be cheerfully refunded.

Oh yes, the Alpha Delta Pis, nuff said, or will be. At this point we all went out for a drink, water, of course.

More jokes occurred to us: Don't ask us why.

We had the honor system at Kansas State, but the faculty had to cut it out.

"Why," he said, walking right into it.

Well, the pros had all the honor and we had all the system.

Then there was the civil engineer who said, "Seaton never tears his hair when things go wrong."

Mechanical, "What, no temper?"

Civil, "No, no hair."

Ok, so it pained us, too.

~*~

Sage observations:

When a guy says he will call you up don't bank on him giving you a ring.

The trouble is that most fellows who are in the dough

(Continued on Page 325)

John's Candy Shop in Aggieville

THE AVALON BALLROOM



where varsities reign
fraternity parties are a close second

JO MASON, manager



T H E

Passing Parade

By LAURENCE W. BLAKER

3434 PHONE

1202 MORO

are usually half baked.

It seems that a girl has to drink like a fish to be in the swim these days.

He who laughs last has found a double meaning.

When a fellow puts on the dog for a girl she must be prepared for a little pawing.

Girls who wear slips seldom make them.

Some girls are like trees. Those with thick limbs are the hardest to shake.

They say a half breed is a fellow with a cold in one nostril.

When a gigalo marries it becomes: love, honor and no pay.

Broad-mindedness is the ability to smile when you suddenly discover your roommate and your girl are missing from the dance floor.

Knees are a luxury. If you don't think so, just try to get a hold of one.

Then there was the wolfhound who asked the cunning poodle if she would like to see his itchings.

Did I hear someone yell "Ouch?" We'll stop, but not for long.

We might have told you about the Orchesis deal in

(Continued on Page 326)

DIAMONDS
of
BRILLANCE
and
QUALITY
for the
QUEEN GRADUATE
or
YOUR SWEETHEART

REED'S
TIME SHOP
SOSNA THEATER BUILDING



DRESS LIKE A
Queen

SPORT WEAR
FORMALS
SWEATERS
GIFTS
JEWELRY

COLE'S
DEPARTMENT STORE

Registration over

Buy

BOOKS
EQUIPMENT
ART SUPPLIES
SPORTWEAR
NOTEBOOKS
SLIDE RULES
LAUNDRY BAGS

College

BOOKSTORE



be among the
Best-dressed

STEVENSONS

MANHATTAN'S STORE
FOR MEN AND WOMEN

Y-Orpheum, but you probably heard the reverberations, anyway. We recommend the use of pince-nez, glasses to you, gate, for all members. Elnora Cooper and Ahda Somers, leaping like a brace of startled faun, collided, at center state, like a couple of Mack Internationals. It wasn't graceful girls, relly.

We heard a sophomore ask a freshman what his greatest ambition was, the other day. The frosh replied, "To die a year sooner than you." The sophomore wanted to know what the reason was for that, so the freshman replied, "Then I'll be a sophomore in hell when you get there."

~

Here is one we couldn't resist:

"You say he kissed you only once last night? What was the matter?"

"Nobody interrupted us!"

Here is something we noticed on the school bulletin board: Girls may attend this dance, but no dresses are to be worn above the knees.

We tried to get tickets, but none were to be had.

(Continued on Page 328)

Manhattan Institutions



Wareham Hotel

Operated by the
WAREHAM BROTHERS
Graduates of Kansas State College



Let Aggie Hardware

SUPPLY YOUR
MECHANICAL
NEEDS
AND YOUR
PICTURE FRAMES

AGGIE HARDWARE & ELECTRIC CO.
Phone 2993 1205 Moro

K'S

Gifts

AGGIEVILLE



Don't be lonesome

A.V. NEWS STAND

Has Magazines
Stationary
Cigarettes and Tobacco

Overheard in the Canteen:

Betty: Last night George gave me his heart.

Ruth: Well, he gave you damage goods, because the night before he told me I'd broken it.

~

He: Have you any pet hates?

She: No, I love everything about petting.

~

Bored senior: I've got a new name for the girl friend.

Equally bored senior: What is it and why??

B. S.: Baseball, because she won't play without a diamond.

~

Sigma Nu: My roommate fell downsairs last night with a fifth of Johnnie Walker.

Sigma Nu, also: Did he spill any?

Sigma Nu: No, he kept his mouth closed.

~

Senior: Who is she?

Junior: She's Helen Carrs.

Senior: You don't say. How is she in davenport?

~

Sophomore: You should place your hand over your

(Continued on Page 329)

mouth when you yawn.

Freshman: What, and get bit?

She: I fainted, they brought me to. So I fainted again.

He: Why?

She: So they would bring me two more.

First gossip: Were you entertaining last night in the living room with the lights out?

Reply: Well, my boy-friend thought so.

Horace wanted to kiss me sixteen times last night.

How do you know he did?

Because, I counted them.

Typical inhabitant of the Canteen: Are you the girl who took my order?

Waitress: Yes, sir.

T. I.: Well, I'll be darned, you don't look a day older. With this we left the Canteen.

In search of humor, still, we decided to canvass the campus biggies. Results: We got as far as gorgeous

(Continued on Page 331)

make that extra hour

YOUR

canteen LAB

THE PLACE WHERE EVERYONE GOES

COLLEGE CANTREEN

CO-OP BOOK STORE

can furnish you

With Drawing Supplies

POLLOM'S BOOK STORE

can furnish you

**With Books, Stationery
Office Supplies**





Make a hit with

CLEAN, FRESH CLOTHES

Let us do it—

CAMPUS CLEANERS and WASH SHOP
A.V. LAUNDRY and DRY CLEANERS
COLLEGE TAILORS and CLEANERS
NU-WAY CLEANERS and DYERS

MANHATTAN CLEANERS
STEINBROCK TAILORS
CROWDERS CLEANERS
BONY'S CLEANERS

Quality Cleaners of Manhattan

Georges Mendenhall and quit. Said Mendenhall scratching his curly head. "Well, something funny (Ha, Ha) happened in the engineering department when I was a freshman, but I can't remember it. Note: Mendenhall is now a senior, a sad man.

Over in the Ag building we saw an Ag student enter a classroom and leave the door open.

Shouted the teacher: "Get up and shut that door! Where were you raised, in a barn?"

The student arose, closed the door, returned to his seat, and began crying. The teacher felt a bit remorseful and went over to the student.

"Son, I didn't mean to hurt your feelings," he said softly.

"Oh, you didn't hurt my feelings," said the student, "but I was raised in a barn and everytime I hear a jackass bray it makes me homesick."

Mr. Parrish asked a student in his History of Religion course why Mahatma Ghandi left college. The student replied, "All the girls wanted his pin."

(Continued on Page 333)

INSULATE *your home*

BECAUSE:

*saves fuel
reduces fire hazard
more healthy
uniform temperature*

FULL DETAILS AND SUPPLIES

at the

RAMEY LUMBER AND COAL

MUSIL'S Grocery

FINE FOODS

Groceries

Meats

Fruits

A Complete Food Store

1119 MORO

PHONE 244

SO YOU'RE GETTING

ENGAGED



First the engagement ring, then the wedding band. Have them both from our superb stock of diamond rings of exotic and exclusive design.

PAUL DOOLEY
AGGIEVILLE'S JEWELER

GIFTS

that please

COLLEGE DRUG STORE

ASHLEY L. MONAHAN

PHONE 3504

621 N. Manhattan Ave.

WIN THE ELECTION

WITH PICTURES
PAMPHLETS
HAND BILLS

ART CRAFT *printers*

ROSS E. BUSENBARK
MATT E. JONES



EXCLUSIVE AGENTS

IN MANHATTAN, KANSAS, FOR

PARIS FASHION

CONNIE

JACQUELINE

NATURAL POISE SHOES

All Nationally Advertised in All Leading Magazines

WARD M. KELLER SHOE DEPARTMENT

FOR SMARTER FOOTWEAR

One day in class Dr. Grimes asked if a fellow's girl friend lived in Topeka, and he went half the distance the first day, and half the remaining distance each following day, would he ever get there?

Some bright student replied: He would get far enough for all practical purposes.

Oh yes, we really should have told you about the Shirley Club, newest, most colossal, most terrific—Oh well, drop in any time to east 5, Canteen. No guarantee of money back. Requirements for membership: Smothered desire to be a beauty queen, and the ability to walk out of anything with your eyes open.

In our search for humor we ran across the sad case of Earl Hunter, ex-football player: He said, "I used to eat Wheaties for breakfast every morning. I'd split open the top of the package with a bread knife, sprinkle a quantity of the cereal in an ordinary oatmeal dish, pour in just enough cream, and coat the mixture with some plain white sugar. It wasn't so bad when grasping the edge of the bed to pull myself out in the morning I'd tear it to bits under me. I didn't mind particularly

(Continued on Page 334)

GOING SOMEWHERE?

COMPLETE YOUR OUTFIT WITH A NEW HAT

WAREHAM

HAT SHOP

Noon Rush

AND MANY STUDENTS
HEAD FOR

PINE'S CAFE

in Aggieville

Before and
AFTER THE DANCE
join your
FRIENDS

at

PALACE
DRUG STORE

DOWNTOWN

AGGIEVILLE

DEL CLOSE

Jeweler

*Rings
Silver
Watches*

110 1/2 SOUTH FOURTH STREET

SAGER'S

COMPLETE AUTOMOBILE
SERVICE

when the steering wheel of my car crumpled under my hands and we turned over three times, landing in the ditch. I thought it was a good joke when I banged the door of my fraternity house and it fell to the ground. But when I tried to kiss the only girl I ever loved and broke her neck, I went back to Grapenuts.

A Sig Ep active, in trying to teach a new pledge better manners, said: "Hey, don't spit on the floor."

The pledge came back with, 'S'matter? Does it leak?"

While observing a drunk tottering along the curb we noticed that he kept slipping off into the gutter, but he always recovered, and clambered onto the sidewalk again. His only comment was, "Long stairway."

Newest game at the Canteen is telling A. M. P. (Absent-Minded Professor, you dope) jokes over coffee.

Like the time Dr. Nabours (of grasshopper fame) arose at dawn so he wouldn't miss his ride to Topeka at eight o'clock. He was prepared for the journey at seven-thirty sharp. Running out to fetch the morning paper

(Continued on Page 335)



EVERYTHING

You Need!

FOR INITIATIONS
FOR PLEDGE DUTY
FOR PARTIES OR
EVERY DAY NEEDS

SAVE AT

Duckwall's
"QUALITY SERVICE and PRICE"

DOWNTOWN

AGGIEVILLE



FUTURE—UNKNOWN

BUT LET INSURANCE
MAKE IT SAFER

MANHATTAN MUTUAL LIFE INSURANCE

HOME OFFICE, MANHATTAN, KANSAS



THE CAMERA HAS fun with Manhattan's "Great White Way."
Compliments of

H. J. Griffith Theaters, Inc.

STATE
CARLTON
WAREHAM

he saw Professor Sperry's car drive up. Thinking, "Ah, Sperry is going with us," he hopped into the car. The startled driver made his way directly to the campus. Dr. Nabours was bewildered. "See here, aren't we going to Topeka?" he inquired. No they weren't going to Topeka, there were merely other professors going to their early morning class.

~
Town girl's mother: "Did that sailor get fresh with you last night?"

Town girl: "Mother, you don't think he came all the way over from that battleship just to listen to the radio, do you?"

~
We thought about telling you some animal jokes such as: "Put out that light! Douse it. Don't you know that this is a blackout?"

To which the other firefly replied: "How can I help it? When you gotta glow, you gotta glow."

Or:

Said the lightning bug as he flew into the lawn mower—"I'm de-lighted—no end."

(Continued on Page 336)

Need Some New Furniture?

COMPLETE HOME
FURNISHINGS

DIEHL
FURNITURE

Said the flea as he bit the minister on the leg—"Yum, Yum, Divinity."

Said the skunk when the wind changed. "It all comes back to me now."

And then there was the elephant that got so drunk he saw pink men.

We don't need to inform you of the invasion of the Air Corps, your best girl has probably already stopped writing to you. Five hundred strong they came, the wolves, but we hear they're "sure cute"; we wouldn't know, of course. They're all eighteen and nineteen, thus disqualifying us. The Alpha Delt chapter moves down to the Canteen every afternoon at five, and the Air Corps into the Alpha Delta Pi house every Saturday and Sunday.

Which reminds us of Joan McKenna, who, when asked, "and what are you going to give up for lent this year, little girl," replied, simply, "hope."

Walter Roach, unfamiliar with the military, left his
(Continued on Page 338)

ALL LINES OF

Hardware

Giftware

Builders Supplies

Household Furnishings

WATERS HARDWARE

Congratulations

CLASS OF 1943

DR. PEPPER BOTTLING CO.
MANHATTAN, KANSAS

Home of Fine Foods

FOR STUDENTS
FOR TEACHERS
FOR TOWNSMEN

MANHATTAN QUALITY MARKET



WHEN UNCLE SAM CALLED

he found us ready and able to supply
his demand for electric and gas service.

The years spent in careful planning and building, and in personnel made it possible for the Company to furnish adequate power to Army Camps, Air Fields and War Factories, and at the same time maintain electric and gas service to its domestic and commercial customers.

Many former wearers of the Purple and White are numbered among our personnel, and the experience they gain in K. S. C. greatly assists them in carrying out the many complicated assignments that fall to the lot of our engineers.

THE KANSAS POWER AND LIGHT COMPANY

the
WESTERN GROCER
Company

Everything for
the MILITARY MAN

and who isn't?

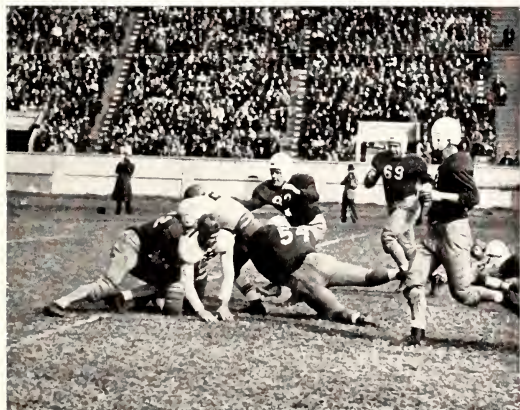

COLE'S MILITARY STORE

309 Poyntz

Phone 4855

PUT YOUR BEST *foot forward*

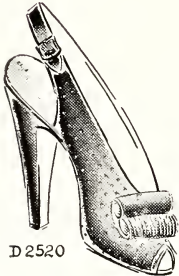

AIR STEP
FOR ALL
OCCASIONS

MANHATTAN *Bootery*



air crew class, only to return on the hour to find the same class still sitting there. It seems that the army never leaves until dismissed. Should be simple girls, at least a different technique.

We ran across Jim Miller, who is writing a novel depicting college life. After long persuasion he told us the opening sentence was: "A small coupe drew up in front of a fraternity house and twelve passengers alighted."

If you need further proof that it's a screw world, con-

sider that Salvador Dali has made much more painting broken watches than anyone ever did fixing them.

We also heard that one of the more prominent College Joes called up the Salvation Army and asked:

"Do you save bad women?"

They replied that they did.

"Well, save me a couple for Saturday night, then."

We hear they're thinking of changing the name of Coffeyville, Kansas, to Sanka.

NEARLY RIGHT WON'T DO

INSULATE YOUR HOME WITH JOHNS-MANSVILLE ROCKWOOL INSULATION

THE GOLDEN BELT LUMBER COMPANY
E. E. GRIFFITH LUMBER AND COAL CO.

We Are Well Prepared to Serve You

We tried and tried to think of something to say about the Home Ec school, and finally they gave us this advice: The best way to keep the fish from smelling is to cut off their noses.

Of course we could have mentioned the girl who had been on more laps than a napkin, but then you probably know her.

Of course you've all heard about the absent minded professor who sent his correspondence over to the golf club and then went over to his secretary's house and played a round. So why mention that?

If we were going to tell you about campus life, we couldn't leave out the Love and Marriage series, which everyone took literally. It used to be almost impossible to find an unengaged person, now it is impossible, they are all married. Chief among the happily married, it says here, are Lou and Ned Rokey, J. R. and Rosalie Kistler, Virginia and Bill Ransopher, Dick and Olive Hineman, Kalo and Geneva Hineman (those Hineman boys do get around), Virginia and Bob Anderson. Love in a Cottage, ho hum, but what we wouldn't give for it.



Going to

GRADUATION EXERCISES?

ENJOY YOUR STAY AT THE

GILLETT HOTEL





YOU TOO CAN BE
THE LIFE OF THE PARTY

*in Clothes
that SUIT*

J. C. Penney Co., Inc.

When we asked Harriet Hancock what position her brother played on the football team, she said, "Sort of crouched and bent over."

One of the Kansas State students applied at a Canadian recruiting office to enlist.

BROWN'S *Music Store*

Records
Sheet Music
Instruments
Hobby Shop

"I suppose you want a commission," said the officer.
"No, thanks," was the reply. "I'm such a poor shot, I'd rather work on straight salary."

First PiKA: "I hear you have a keg of beer in your room."

Second PiKA: "Yes, I keep it to gain strength."

Ditto: "Any results?"

Ditto: "Oh, marvelous, when I first got the thing I couldn't move it at all, and now I can roll it around the floor without any difficulty."

We hear that Japan wants to buy our glass bottom boats at Catalina so that Hirohito can review his fleet.

Speaking of weddings, not that we were, here is something we dug up in the *New Yorker*:

(Continued on Page 342)

Stay as sweet as you are

by going to the **CAMPUS BEAUTY SHOP**

1321 ANDERSON

PHONE 2522

PRESERVATION OF FOODS

COMMERCIAL
COLD STORAGE

ICEWAY FOOD LOCKERS

MANHATTAN ICE and COLD STORAGE, Inc.
SECOND AND YUMA ST.

EGGS AND POULTRY ARE ESSENTIAL

TO GOOD HEALTH

THE ARMED FORCE
ALL WORKERS
FAMILY

THE PERRY PACKING CO.
114 POYNTZ

AFTER THE GAME

FINE
FOODS AT

STEAKS
SANDWICHES
PASTRIES
SHORT-ORDERS
DINNERS
SOUPS

SCHEU'S



UNCLE SAM'S NEPHEWS

Uncle Sam's strength is just the sum of his nephews (American Citizens) who are strong . . . strong in health and determination . . . strong in a sense of responsibility and in the spirit of sacrifice.

Find such a man. You have found most likely a life insurance policyholder. This is not just a sign. His life insurance policy, year by year, builds his character, morale and spirit of sacrifice and helps him to maintain them.

We must, therefore, redouble our efforts to build such strength in Uncle Sam's nephews . . . to win the war and to deserve the peace.

KANSAS CITY LIFE INSURANCE COMPANY

KANSAS CITY, MISSOURI

The bride wore a white wool winter dress and had a corsage of American Beauty rose bud, dwarf pom pom chrysanthemums and white uniform.

The groom wore his U. S. Navy snapdragons.—*Falls City, Nebraska, Journal.*

Someone actually learned something in college:

An intellectual female

Is life's worst news to Cupid—

I'M thankful that I'm smart enough

To know when to be stupid.

We found this in Webster's dictionary (all right so

we were desperate). Definition of taut means tight. "I guess I got taut a lot in college after all.

While digging in the mails we ran across a coed's letter home. "I'm getting fat. I weigh 155 stripped. Of course, the scales at the drug store may not be so accurate, but that's what they register."

Coed on the high seas: Could I see the captain?

Reply: He's forward, Miss.

Coed undaunted: I'm not afraid; I've been out with college boys.

(Continued on Page 344)

NOTE TO COLLEGE STUDENTS:

***Although the war effort is restricting our service,
we are still trying to give you our best cooperation.***

YELLOW CAB COMPANY

DIAL 4407



*Don't be a slave
save your money and
make it work for you*

FIRST NATIONAL BANK

Members F.D.I.C. Deposits Insured up to \$5,000

MUSIC
RECORDS
RADIOS

STUDENT LAMPS — ALARM CLOCKS
WE RENT RECORDS — PLAYERS — RADIOS

1225 MORO
3221 PHONE

Salisbury's

COLLEGE GIRLS here's a treat!
A dress shop right down your street.
In the middle of Aggie town
The finest clothes can be found.

Any time of the year
Just drop in here,
You'll find anything you desire
For the "college girl's" attire.

RUTH McANINCH
SMART SHOP
AGGIEVILLE



*For the Home
For Pastries
For Cakes & Bread*

**MANHATTAN MILLING
COMPANY**

107 PIERRE

PHONE 3217

GOING BACK TO UNCLE SAM!

Abe Lincoln was once asked how long a man's legs ought to be. He unhesitatingly replied that they ought to be long enough to reach from his body to the ground.

How far back should your abstract go? We think if you are going to look up the condition of your title at all, the search by all means should go back to Uncle Sam. One link short and you stand in midair. The patent is the foundation. "the root of the title," the books say. Make sure of your title from the ground up.

SAM C. CHARLSON

PHONE 3942

BONDED ABTRACTER

405 -A HIGINBOTHAM BLDG.

MANHATTAN, KANSAS

I'M not under the alcohlofluence of inchohol,
Even though some thinkle peep I am,
I'm not as thunk as you drink
But I fool so feelish,
I don't know who is me.
The dunker I stand here,
The longer I get.

And now we find the curse of drink is to be stuck with
the check.

We must tell you of the coed that told her man that if
he was going to the army she was going to sell her bonds.

He: Do you believe kissing is unhealthy?
She: I don't know, I've never—
He: You've never been kissed?
She: No, I've never been sick.

Both of these were lifted verbatim from the Log. So
you can't blame us too much.



Junior Dresses

FOR ALL OCCASIONS
MARY MUFFET
CAROL KING
JOAN MILLER

Hosiery & Lingerie

KAYSER
HOLEPROOF
BARBIZON

Coats & Suits

SPORT AND DRESS
SHAGMOOR
PRINTZESS
BETTY ROSE
MARY LANE

Botany Woolens

BRESS AND COAT MATERIALS

WARD M. KELLER
MANHATTAN'S STORE FOR WOMEN

Alert to Duty!

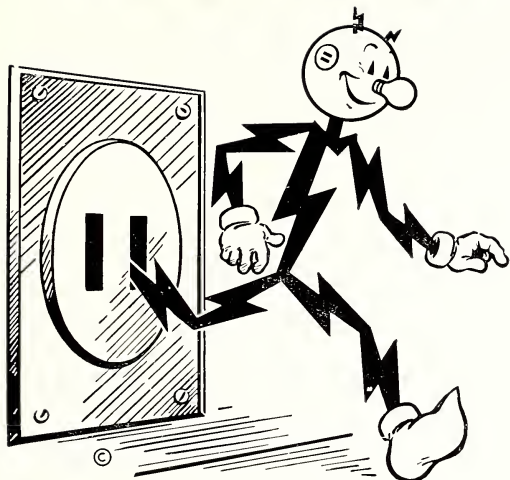

Copyright 1942 by Reddy Kilowatt

"I'm a busy worker these days. War demands more from all of us, including your electric servant.

"Two hundred and thirty-seven industries now depend upon me for the 'lifeblood of industry,'—ELECTRIC POWER! Day and night, 24 hours a day, I keep these plants humming with war production.

"In addition, I'm still working every minute in homes and business. Not once have I failed to be right on hand whenever needed. There is no power shortage in Kansas City, and as far as I can see into the future, there will be adequate power to meet all anticipated needs."

Reddy Kilowatt,
Your Electric Servant.

KANSAS CITY POWER & LIGHT COMPANY

For Anything Photographic
Get in Touch With

623 KANSAS AVE.

Hall's

TOPEKA

Everything Photographic

She was only a coalman's daughter, but oh, where she had bin.

~

Parting advice (I think we are just about all-through):

Put a little water on the comb.

Passing through Anderson we saw that the Astrology and Tea Leaves Club would meet tomorrow at 9 p.m.

Purpose: Post-war planning. Uhhh, well, that's one way to go about it.

Bong, Bong, Bong, Bong, Bong, Bong,

Bong, Bong, Bong, Bong, Bong, Bong.

Midnight, by golly, so we leave you.

OUR HOME-GROWN FLOWERS *Will Be Appreciated*

CORSAGES — BOUQUETS — PLANTS

MANHATTAN FLORAL CO.

W. W. WILLIS
112 S. 5th 3322 Phone



Save Your Money

FOR A COLLEGE EDUCATION
UNION NATIONAL BANK

RESERVE A ROOM FOR THE
FOLKS AWAY FROM HOME

Reasonable Rates

L. M. STEELE
Prop.

BALTIMORE HOTEL
CORNER SECOND AND POYNTZ

Going Places!

LET THE BUS TAKE YOU
THERE AND
BRING YOU BACK

COLLEGE CITY BUS

COVERS BY MOLLOY—

Good judgment and an appreciation of superior cover craftsmanship were the main factors in Miss Arnold's selection of "COVERS BY MOLLOY." For information and prices write to

THE DAVID J. MOLLOY PLANT
THE S. K. SMITH COMPANY
2857 North Western Avenue
CHICAGO • ILLINOIS

Healthy Bodies

BUILT BY OUR:



PASTURIZED MILK
CHEESE
BUTTERMILK
BUTTER

CITY DAIRY
Consistently Good

Can You Obtain Paper For All Your Printing Needs?

You can probably obtain paper for all your printing needs if you plan your program of printing in advance, in co-operation with your printer. Certain limitations have been placed upon the paper mills, paper merchants and the printing industry. Here are some of the facts about these limitations and how they may affect your own requirements.

Here are the Limitations:

1. Paper manufacturers are limited by Government order as to the amount and grades of paper which they can produce.
2. Some paper sizes, basic weights and colors have been eliminated by order of the War Production Board in the interest of simplification and increased efficiency in manufacture.
3. As a larger proportion of the production of paper mills is required directly by the Government, a correspondingly smaller proportion is available for civilian use.
4. Critical war materials have the right-of-way. Therefore, deliveries of special mill orders of paper may be subject to delays in both manufacture and transportation.
5. By order of the War Production Board, printers are limited on the basis of previous production, as to the amount of paper which they may process or print.

Your Printer Can Help You!

Your printer is prepared to help you, as one of his customers, in many ways. To enable him to supply your requirements, however, he will need to know your needs well in advance, *whether they are above or below normal.*

The printing craftsman can advise you as to the sizes, weights and colors available under present limitations. In some instances, he can suggest a change in a form or printed piece that will enable you to use an available standard size, weight or color whereas a questionable or special requirement might mean delay on your order.

These are not normal times. The paper industry is at war, as are all other activities in this country. Asking your printer to do the impossible in obtaining materials or making deliveries is not fair either to the printer or to you. It may mean disappointment both to you and the printer who does the job.

It is just good business to check your anticipated printing needs against actual printing purchases in previous years, and discuss your plans, well in advance, with your printer.

CAPPER PRINTING COMPANY, INC.
TOPEKA, KANSAS



IN TIMES OF STRESS WHEN WE MUST ALL
SUBORDINATE OUR INDIVIDUAL DESIRES
TO A COMMON GOAL, IT IS WITH PRIDE
THAT WE LOOK ON THE PART WE HAVE
PLAYED IN KEEPING ALIVE SOME OF
THOSE THINGS WHICH ARE AMERICA.
CONGRATULATIONS TO THE ROYAL PURPLE,
A FINE BOOK, PRODUCED BY A FINE STAFF



GENERAL INDEX

— A —

Acacia	177
Accent on Youth.....	88
Ackert, Dean J. E.....	38
Advertisements	320-349
Agricultural Economics Club.....	220
Agricultural Organizations	215-220
Agricultural Student	100
Aloha Cottage	196
Alpha Delta Pi.....	169
Alpha Gamma Rho.....	178
Alpha Kappa Lambda.....	179
Alpha Kappa Psi	230
Alpha Mu	218
Alpha Phi Omega.....	209
Alpha Tau Omega.....	180
Alpha Xi Delta.....	170
Alpha Zeta	216
American Institute of Architects	225
American Institute of Chemical Engineers	225
American Institute of Electrical Engineers	224
American Road Builders Association	226
American Society of Agricultural Engineers.....	227
American Society of Civil Engineers	226
American Society of Mechanical Engineers.....	227-228
Apportionment Board	45
Arts and Sciences Organizations.....	229-232
Athletic Council	50

— B —

Babcock, Dean R. W.....	12
Band	92
Baptist Young People's Union.....	112
Baseball	72-76
Basketball	60-65
Beauty Queens	156-161
Beta Theta Pi	181
Block and Bridle.....	217
Blue Key	204
Board of Publications.....	95
Board of Regents.....	11
Browning Literary Society	210
Business Students Association	230

— C —

Cadet Officers	115
Call, Dean L. E.....	18
Campbell, Col. J. K.....	114
Celebrity Series Board.....	46
Chi Omega	171
Christian Endeavor	110
Clark's Gables	197
Classes	238-319
Clovio	172
Coed Court	197
Collegian	98-99

Collegiate 4-H Club	213-214
Concordia Club	195
Congregational Goodfellowship Society.....	107
Corcoran's Castle	197
Cosmopolitan Club	208

— D —

Dairy Club	218
Dance Manager	44
Danforth Fellows	220
Dean of Division of Extension	36
Dean of School of Agriculture	18
Dean of School of Arts and Sciences	12
Dean of School of Engineering and Architecture	23
Dean of School of Graduate Study	38
Dean of School of Home Economics	28
Dean of School of Veterinary Medicine	32
Dean of Summer School	39
Dean of Women.....	41
Debate	91
Debbies' Dorm	198
Delta Delta Delta.....	173
Delta Sigma Theta.....	107
Delta Tau Delta.....	182
Division of Extension	36-37
"Double Doors"	87
Durland, M. A.....	23
Dykstra, Dean R. R.....	32
Dynamis	205

— E —

Enchiladas	212
Engineering Council	221
Engineering Organizations	221-228
Eta Kappa Nu	224

— F —

Faculty Council	45
Farmhouse	183
Farrell, Pres. F. D.....	9
Features	126-154
Football	52-59
Fraternities	177-192
Freshman Class Officers.....	267

— G —

Gamma Delta	109
General Organizations	201-215
"George Washington Slept Here".....	89
Glee Club, Men's.....	93
Glee Club, Women's.....	93

— H —

Hamilton Literary Society.....	211
Hills Heights	198
Hill Top Haven.....	199
Holton, Dean E. L.....	39

GENERAL INDEX—Continued

Holtz, Dr. A. A.....	41
Home Economics Executive Council.....	234
Home Economics Freshmen Counselors.....	235
Home Economics Radio Club.....	235
Hospitality Days	233
Hudiburg, L. E.	12

— I —

Independent Houses	195-200
Independent Student Party Council.....	195
Interfraternity Council	167
Interfraternity Pledge Council.....	168
Inter-Society Council	210
Intramurals, Men's	77-81
Intramurals, Women's	82-85
Ionian Literary Society	211

— J —

Junior A.V.M.A.	236-237
Junior Class Officers	266
Justin, Dean Margaret M.....	28

— K —

Kappa Beta	110
Kappa Delta	174
Kappa Kappa Gamma	175
Kappa Phi	106
Kappa Sigma	184
Kansas State Engineer	101
Kansas Industrialist	102
K Fraternity	206
Korn Krib	198

— L —

La Fiel	199
Laramie Hall	196
Lutheran Student Association	109

— M —

Machir, Jessie McDowell.....	41
Manhattan Theatre	87-89
McMillan, Eva	29
Medlin, C. J.	95
Men's Advisor	41
Messiah	94
Military	113-125
Military Band	115
Military Staff	114
Milling Association	219
Moore, Dean Helen.....	41
Mortar and Ball.....	125
Mortar Board	204
Mullen, C. W.	19
Mu Phi Epsilon	231

— N —

News Bureau	102
Newman Club	111

Nock, Dr. S. A.....	11
---------------------	----

— O —

Omicron Nu	234
Orchesis	203
Orchestra	92
Organization Control Board.....	46

— P —

Pal-O-Mie House	199
Phi Alpha Mu.....	231
Phi Chi Delta	108
Phi Delta Theta	185
Phi Epsilon Kappa	232
Phi Kappa	186
Phi Kappa Phi	202
Pi Beta Phi	176
Pi Kappa Alpha	187
Pi Kappa Delta	209
Pi Tau Sigma	223
Presbyterian Christian Endeavor.....	108
President of Kansas State College.....	9
Press Row	51
Price, C. O.....	9
Prix	205
Publications	95-102
Purple Pepsters	207

— Q —

Quill Club	208
------------------	-----

— R —

Radio	90
Registrar	41
Religious Federation	104
Religious Organizations	103-112
Royal Purple	96-97

— S —

Scabbard and Blade.....	125
Scarab	206
Schoepfel, Gov. Andrew.....	10
School of Agriculture	18-21
School of Arts and Sciences	12-16
School of Engineering and Architecture.....	22-27
School of Graduate Study	38
School of Home Economics	28-31
School of Veterinary Medicine	32-34
Sears Club	219
Seaton, Dean R. A.	23
Senior Class Officers.....	240
Seniors	241-265
Senior Women's Panhellenic.....	167
Shane's Shanty	200
Sigma Alpha Epsilon	188
Sigma Delta Chi	229
Sigma Nu	189

GENERAL INDEX—Continued

Sigma Phi Epsilon	190
Sigma Tau	222
Skywood Hall	200
Sophomore Class Officers	267
Sororities	169-176
Steel Ring	222
Stucco Inn	200
Student Council	43-44
Student Directory	102
Summer School	39

— T —

Tau Kappa Epsilon	191
Theta Epsilon	112
Theta Sigma Phi	229
Theta Xi	192
Track, Indoor	71
Track, Outdoor	66-70
Tri-K Club	217
Twin Pines	196

— U —

Umberger, Dean H. J.	36
Underclass Pictures	268-319

— V —

Van Zile Hall	194
Varga, A.	155
Vice-President of the College	11

— W —

Wampus Cats	207
Wesley Foundation	106
Who's Whoor Staff	213
Williston Geology Club	232
Williams, L. C.	37
Wise Club	111

— Y —

Young Men's Christian Association	105
Young Women's Christian Association	105

ADVERTISERS' INDEX

Aggie Hardware	328
Art Craft Printers	332
Avalon Ballroom	323
A. V. Laundry and Dry Cleaners	330
A. V. News Stand	328
Baltimore Hotel	346
Bony's Cleaners	330
Bottgers	322
Brown's Music Store	340
Burger-Baird Engraving Co.	349
Campus Beauty Shop	340
Campus Cleaners & Wash Shop	330
Capper Printing Co.	348
Carlton Theatre	335
City Dairy	347
Cole's Dept. Store	325
Cole's Military Store	337
College Book Store	326
College Canteen	329
College City Bus	346
College Drug Store	331
College Tailors and Cleaners	330
Co-op Book Store	329
Crowders Cleaners	330
Del Close Jeweler	334
Diehl Furniture	336
Don & Jerry	320
Duckwall's	334
First National Bank	343
Gillett Hotel	339
Golden Belt Lumber Co.	338
Griffith Lumber and Coal Co.	338
Hall's	345
Hotel Continental	339
J. C. Penney Co.	340
John's Candy Shop	323
Kansas City Life Insurance Co.	342
Kansas City Power and Light Co.	345
Kansas Power and Light Co.	337
K's Gifts	328

Manhattan Army Store	321
Manhattan Bootery	338
Manhattan Cleaners	330
Manhattan Floral Co.	345
Manhattan Ice & Cold Storage, Inc.	341
Manhattan Milling Co.	343
Manhattan Mutual Life Insurance	335
Manhattan Quality Market	336
Matt Betton	322
Musil's Grocery	331
Nu-Way Cleaners & Dyers	330
Palace Drug Stores	333
Paul Dooley	331
Perry Packing Co.	341
Pines Cafe	333
Pollom's Book Store	329
Ramey Lumber Co.	331
Reeds Time Shop	325
Sager's	334
Salisbury's	343
Sam C. Charlson	344
Scheu's Cafe	341
Shamrock Tavern	320
S. K. Smith Co.	347
Smart Shop	343
Sosna	323
State Theatre	335
Steinbrock Cleaners	330
Stevensons	326
Studio Royal	324
Union National Bank	346
Ward M. Keller	344
Ward M. Keller, Shoe Dept.	333
Wareham Hat Shop	333
Wareham Hotel	327
Wareham Theatre	335
Waters Hardware	336
Western Grocery Co.	337
Yellow Cab Co.	342





SEMPER

FIDELIS



