

ys

wf hfrs 430  
bwf hfrs 456  
blk hfrs 404  
blk hfrs 362  
wf hfrs 466  
blk & bwf hfrs 445  
blk hfrs 475  
brocf hfrs 517  
blk hfrs 485  
char hfrs 493  
wf hfrs 494  
wf hfrs 347  
bwf hfrs 385  
6 mixed hfrs 480  
bwf hfrs 425

COWS  
wf cow 880  
wf cow 820  
wf cow 1060  
wf cow 1080  
wf cows 905  
brocf cow 1030  
shthr cow 1025  
wf cow 810  
wf cow 1060  
wf cow 885  
wf cow 1060  
brn swiss cow 1275  
holst cow 1280  
shthr cow 1170  
blk cow 1140  
wf cow 1060  
holst cow 1380  
holst cow 1165  
wf cow 1140  
wf cow 830  
wf cows & clvs

OMMISS  
PANY  
St. Ma  
Ka

e Of Salin  
EEK  
DAY  
Cattle Only

arts at 11:00 am  
the order they are  
books.

HOGS  
va Co. 233  
erson Co. 212  
erson Co. 234  
o. 220  
va Co. 226  
va Co. 210  
va Co. 202  
Co. 235  
Co. 318  
o. 202  
n Co. 439  
son Co. 283  
Co. 530  
rth Co. 255  
Co. 170  
son Co. 121  
on Co. @  
n Co. @  
Co. @  
Co. @  
a Co. @  
o. @

Ranche  
MISSION CO  
t on old US 40  
Barn Phone  
TA 5-0211 SALINA  
AUCTIONEERS  
un Moore, Lee Remy, Roger  
Licensed

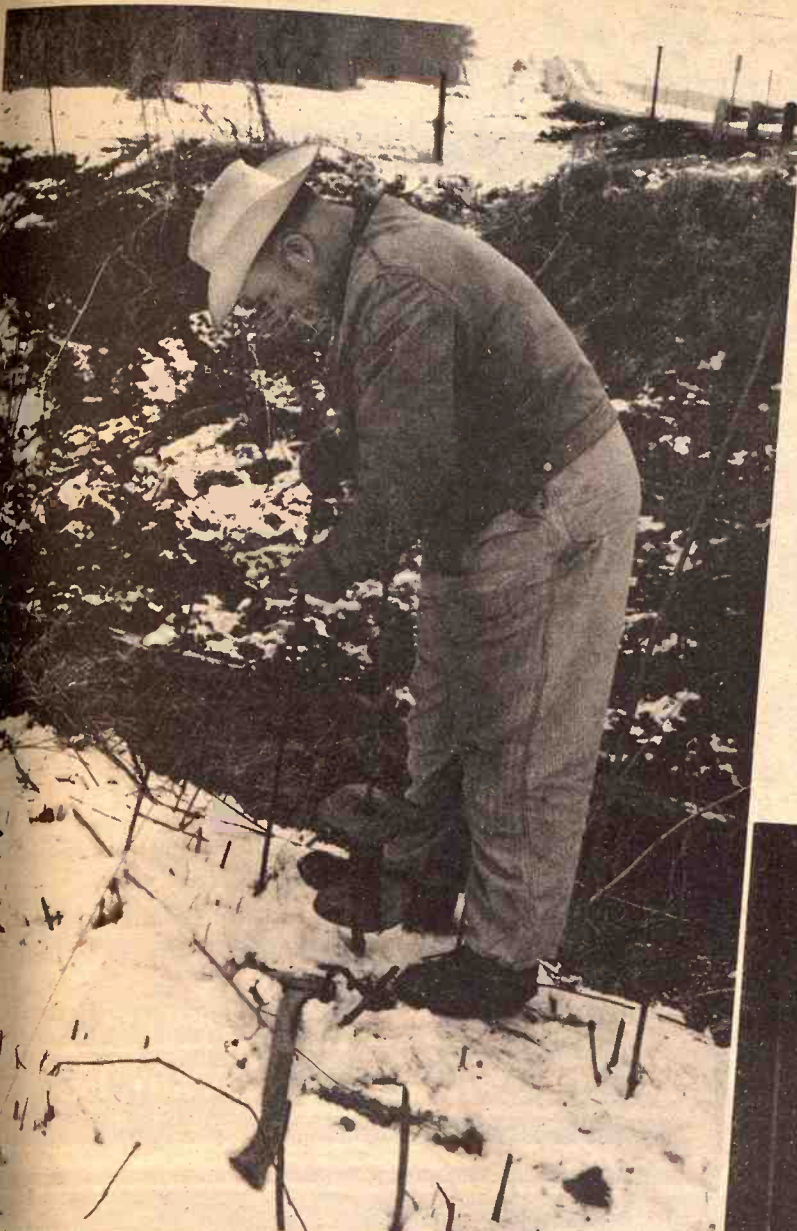

**BUILDING FENCES**  
Building electric fences is one of the wintertime jobs for Delmar Kahrs of Palmer. He and his father put up this fence to pasture cows in a corn field. The cattle are watered by Peach Creek shown here

# GRASS & GRAIN

15th year no. 42 December 16, 1969



**20,000 BUSHEL CRIB**  
Ear corn from the Republican River Valley fills this crib of Continental Grain Co. at Ames. Manager Loren Cyr said the crib holds 20,000 bushels. The corn will be sold to feeders. Some of it will probably go to west Texas. Cyr had to pile 25,000 bushels of milo on the ground this year because of boxcar shortage.



**GOOD GRAZING ALONG THE REPUBLICAN**  
Cows and calves belonging to Warren St. Pierre graze on corn stalks along the Republican River near Ames.

WINTER

In  
The  
G&G  
Area



# Set Program For State Agriculture Convention

Governor Robert B. Docking and U. S. Under Secretary of Agriculture J. Phil Campbell will be opening night speakers at the 1970 Kansas Agricultural Convention, according to Roy Freeland, Kansas Secretary of Agriculture.

The three-day meeting, in Topeka's Municipal Auditorium, will be January 14 to 16, 1970. Registration at the annual farm meeting will begin Wednesday afternoon, January 14. Paul Buchele, Cedar Vale, president of the Kansas State Board of Agriculture, will preside at all convention sessions.

The annual convention dinner program, Wednesday evening, includes addresses by Governor Docking and Campbell, and entertainment by Wes Harrison, "Mr. Sound Effects." Outstanding farm youth will be recognized.

The Thursday, January 15th morning program includes talks by F. Robert Henderson, Extension Specialist, Wildlife Damage Control, Kansas State University; Raymond F. Roemer, president, Kansas Livestock Association; and Dr. Wesley Buchele, professor of Agricultural Engineering, Iowa State University.

The Thursday afternoon program will feature addresses by Dr. Floyd W. Smith, acting vice president for Agriculture, KSU; Morgan Williams, Kansas Director, Farmers Home Administra-

tion; and Jack Lacy, Director, Kansas Department of Economic Development.

Friday morning speakers include Frank F. White, Cedar Vale; Kenneth T. Boughton, director, Marketing Division, Kansas Department of Agriculture, and Mary Jo Huseman, Home Economist of the Marketing Division. Three speakers will discuss the Kansas Meat and Poultry Inspection program. They are Blaine Bowlin, Whitewater, Chairman Legislative Committee, Kansas Frozen Food Locker and Provisioners Association; Dr. M. A. Nelson, Regional Director, Consumer Protection Programs, Consumer and Marketing Service, U. S. Department of Agriculture; and Jim Petr, Director, Meat and Poultry Inspection Division, Kansas Department of Agriculture.

## A Day For Birdwatchers

GREAT BEND — The 70th annual Christmas bird count of the National Audubon Society in the Great Bend area will be conducted

ed on a date still to be selected between Dec. 20 and Jan. 1.

Purpose of the Christmas bird count is to identify and count the number and different species found within a 15-mile radius of the campus of Barton County Community Junior College.

Sherman Nystrom, biology instructor at the college, will act as coordinator of volunteers. Only requirement is for the participant to be interested in birds and to take time to participate in the actual count which will be done in the morning of the date selected.

### GRASS & GRAIN

The Mid-Kansas news weekly. Published each Tuesday at 1207 Moro, (Box 1009) Manhattan, Kansas, 66502 by

AG PRESS  
Dean Coughenour  
E. R. Woodward

Second class postage paid at Manhattan, Kansas.  
Subscription: \$3/year

CIRCULATION ..... 14,200

### MATTRESS & BOX SPRINGS

Specials Every Day  
New Low Prices  
Buy Direct

Also Complete Rebuilding Service

Manhattan  
Mattress Co.

414 S. 4th PR 8-5302

2

Grass & Grain

December 16, 1969

## NEW! BMB FLAIL

12' & 15' MOWER! 4 & 6 ROW SHREDDER!

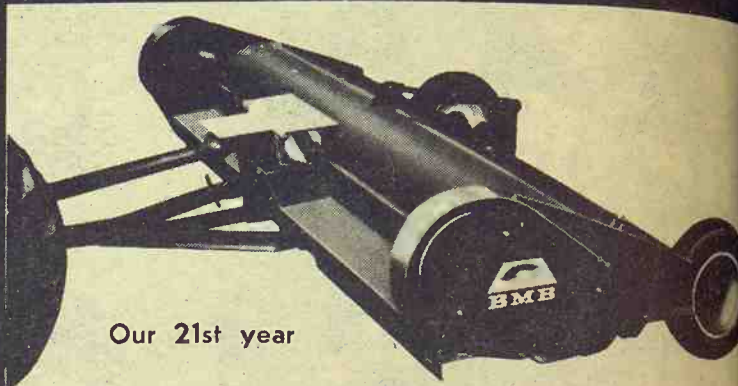

Our 21st year

- Mow or shred a swath 12 or 15 feet wide—two rugged BMB Flail models!
- Flails have hardened, double cutting edge.
- Rear height adjustment eliminates PTO jack-knifing!
- Precision balanced cylinders; 1 3/4" cylinder shafts, heavy duty 1 3/4" shielded sealed bearings; zerck fittings.
- Heavy duty gear box designed for big tractors, available for 540 or 1000 PTO with heavy duty shielded drive line.
- Standard equipment features: dual torque safety clutches, dual outboard bearings, long length wear plates, belt guards, trash shields, parking stand, hitch screw jack.

See Your Local Dealer or Write, Wire, or Phone for Further Information



VERMONT at 9th  
913-364-2186  
HOLTON, KANSAS 66436

**BMB COMPANY, Inc.**  
Our 21st Year

## Claim Saving Without Finding Insurance Fault

A "no-fault" system of paying traffic accident claims would cut automobile insurance costs by 25 per cent while reimbursing more victims, a Senate subcommittee was told.

Jeffrey O'Connell, law professor at the University of Illinois, told the antitrust and monopoly subcommittee his plan would make payment of automobile insurance "expeditious, widespread and fair."

Under the plan, a traffic victim would be reimbursed by his own insurance company for his out-of-pocket losses, regardless of who was at fault. It would cover medical expenses and wage loss up to \$10,000.

"The primary way that the ills of automobile insurance can be cured is by removing the fault criterion for small and medium size claims," O'Connell said. "Whatever other steps are taken without taking that step cannot hope to achieve real success."

O'Connell cited studies for New York and Michigan which he said showed that from 25 to 50 per cent more victims would be paid than under the present liability system. The same studies showed a saving of at least 25 per cent could be realized in insurance costs, he said.

O'Connell said a poll of 2,000 Illinois families showed that 71 per cent favored the non-fault insurance system over the present method.

He said the plan was drafted originally for enactment by the states but "if the lobbies opposing such non-fault automobile insurance succeed in blocking state action in the coming year, then congressional action might well be contemplated."

O'Connell said the plan would cut down on waste and delays in paying claims and would reduce costly litigation over who is at fault in an accident.



*"You mean it really matters which LP-Gas we buy?"*

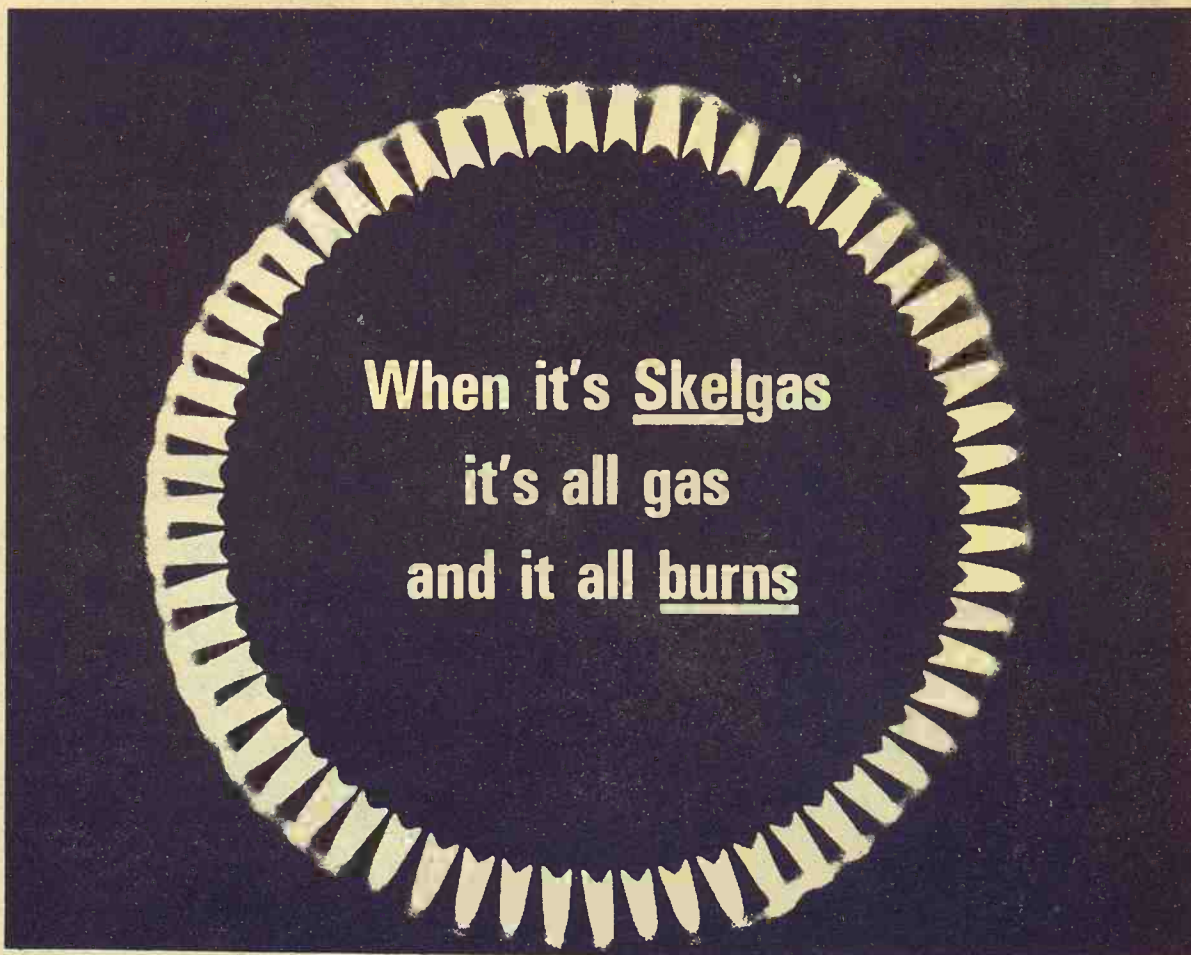

**ABILENE SKELGAS SERVICE**  
Harold Poland, mgr.  
207 N. Broadway CO 3-1440

**TOPEKA SKELGAS SERVICE**  
Gene Sears, mgr.  
E. Hwy. 24 & Meriden Rd. FL 4-7758

**WAMEGO SKELGAS SERVICE**  
Gaylord Belton, mgr.  
5th & Elm 456-7565

**SALINA SKELGAS SERVICE**  
G. D. Pearce, mgr.  
561 N. Broadway TA 5-4432

**TRI-COUNTY SKELGAS SERVICE**  
Manhattan, Cliff Coleman, mgr.  
608 So. 5th PR 6-4726

**JUNCTION CITY SKELGAS SERVICE**  
Harold Erichsen, mgr.  
560 Grant Ave. CE 8-2701



*Really Folks*

WE HAVE THIS MERCHANDISE FOR IMMEDIATE DELIVERY. DON'T BE MISLED BY WHAT OUR COMPETITION SAYS -

**OPEN EVERY NIGHT**

**9PM**

Till Christmas Closed Sundays

Hardware  
Gift Items  
Furniture  
Appliances  
Carpet  
Wallpaper & Paints

**HOOVER Slimline**



Completely new high powered motor complete with attachments

The Lasting gift give Hoover Portable

**\$24.95**

**R.C.A. Record Player 4-speed \$39.95**



General Electric Automatic Washer



**G. E. Washday Wonder**  
.. only 24" Wide!

• Family Size Loads  
... All Fabrics

**149**

G. E. Sunshine Special Lint Trap Safety Switch

**\$89.95**

General Electric Automatic Dryer!

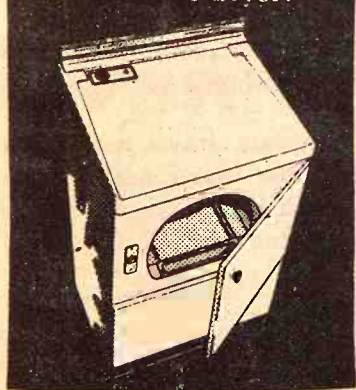

**TABLE LAMPS**

Large selection of New 1969 Lamps, Now at Sale Prices

Buy Now and Save!

Table Lamps as low as

**4.88**

Make Sedlacek's Your Gift Headquarters & buy more for less

**LA-Z-BOY®**

**RECLINA-ROCKER®**

*"Man's best friend"*

AS LOW AS

**\$94.95**



Shop at Sedlacek's This Christmas

One of The Largest Stocks of La-z-boy Recliner-Rockers in This Entire Area. Some are \$119.95 & \$129.95 & more

*Merry Christmas*



VINYL COVER

Spring Constructure Use as Davenport or Bed Prices start at

**\$49.95**

**COLOR TV**



ADMIRAL COLOR TV as low as

**\$249.95**



Big TV Recliner Early American winged back

**\$69.95**



HOOVER Model 843 Constellation Cleaner

**\$27.95**

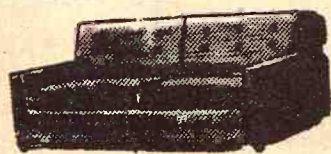

LIVING ROOM SOFAS Quilted Floral Rubber Reversible Cushions 3 only Reg. \$199.95

**\$99.95**



ELECTRIC CORN POPPER Aluminum automatic corn popper, No stirring or shaking necessary. Reg. \$8.95

**\$2.95**

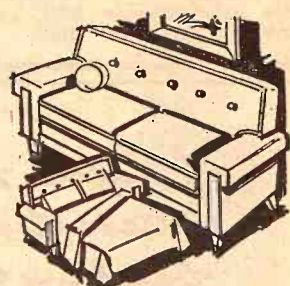

**Sleeper**

Sofa by Day bed at Night full size innerspring

**\$119.95**



7-Piece Living Room Group

Davenport with matching chair - 2 end tables coffee table and two lamps

SALE PRICE **\$119.95**

**Colonial** COLONIAL WINGED LOUNGE CHAIR IN BROWN VINYL

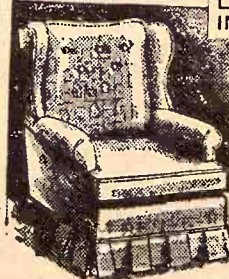

**\$59.95**

Reg. \$79.95

**Traditional**

Deep Tufted Chair foam cushions 99.95 value

**\$69.95**



Free Delivery Within 200 Miles of Hanover  
79 Years of Continuous Business

Prices Are Subject to Merchandise On Hand

**Sedlacek's**

Phone ED 7-2345

HANOVER, KANS.



## OUR DAILY BREAD

— by G&G Area Cooks

### Weekly Prize Won By Mrs. Robert Steele, Pomona

Mrs. Robert Steele, Sr., R 1, Pomona, suggests serving this dessert with whipped cream and a cherry or strawberry on top for the holidays.

#### OREGON APPLE DAPPLE

1/4 cup butter or margarine  
1 cup sugar  
1 egg  
1 cup sifted flour  
1 teaspoon baking soda  
1/2 cup chopped walnuts  
1/4 teaspoon salt  
1 teaspoon cinnamon  
1/4 teaspoon nutmeg  
1 teaspoon vanilla  
2 cups grated tart apples

Cream together the butter and sugar. Beat in egg. Sift together flour, soda, salt and spices. Stir into creamed mixture. Stir in vanilla, apples and nuts. Bake in a greased (8x8x2-inch) pan in moderate oven (350 degrees) about 45 minutes. Serve warm with sauce or ice cream. Makes six to eight servings. Or freeze when torte is cool; wrap, label, date and freeze. Storage time, two to three months. To serve, place unwrapped in slow oven (300 degrees) about 30 minutes. Excellent served with sauce: Heat 1/2 cup butter or margarine, 1/2 cup light cream and 1 cup sugar to boiling point and simmer, stirring occasionally, 20 minutes.

Mrs. Dennis A. Cox, 1113 Hylton Heights, Manhattan: "This recipe is a lifesaver when extra company is arriving for the holidays. You can begin preparing beforehand or even freeze and reheat them. The taste is so different, it's indescribable and a great conversation piece since

they're a German hamburger specialty."

#### BIEROX

(A German Hamburger)  
1 1/2 pounds lean ground beef  
1 medium size onion, finely chopped  
2 cups shredded cabbage (fine)  
1/4 teaspoon pepper per 1 pound

**hamburger**  
1 package hot roll mix (or own dinner roll recipe)  
Fry hamburger and season with salt and pepper. Drain excess grease off. Add finely shredded cabbage and chopped onion. Cover and simmer a few minutes. Have prepared one package hot roll mix ("I prepare my own favorite dinner roll recipe"). When ready, roll out to 1/4-inch thickness and cut into squares approximately 5x5-inch. Spoon hamburger mixture into each square; bring opposite corners toward center and seal by pinching together. Fold over to form a ball and place on a greased cookie sheet, sealed edges of ball down. Let raise for one hour or till double in size. Bake at 375 degrees until brown (15-20 minutes). Serve immediately. Makes 10-12 hamburgers. May be decorated for the holidays with slices of stuffed green olives on top before baking.

Melba Finke, R 1, Lincoln: "I think you do a wonderful job with the Woman's Page and I am one of the many who does look forward to it. Merry Christmas to a fine bunch at Grass & Grain."

#### CHRISTMAS TREE SALAD

Put to set 1 package cherry gelatin, using 1 1/4 cups hot water. Put into shallow pan, about 1/2-inch deep. Put to set, 1 package line gelatin same way. When set, cut into squares. Dissolve 1 package unflavored gelatin as directed on package. Add 1 cup cooked rice, 1 cup well drained pineapple chunks and 1 cup English walnut bits. When this has begun to set, whip 1 cup heavy whipping cream and fold in along with your gelatin squares. Turn into Christmas tree mold and let set. Using a large plate or tray, turn salad out on it, put greenery around salad. Sprinkle salad with coconut and sprinkle a few redhots on the greenery.

Mrs. Elmer Stralm, R 3, Sabetha: "This recipe is enjoyed by anyone who likes a hard Christmas candy."

#### CRYSTAL-CUT CANDY

2 cups sugar  
1/2 cup water  
1/2 cup white syrup  
Dash salt

Combine these ingredients. Cook to hard crack stage (290 degrees). Add a few drops of either red or green food coloring and 4 to 6 drops of one of these flavorings: Oil of cinnamon, oil of wintergreen or oil of anise. Swirl mixture to blend. Pour into 8x8x2-inch pan. Let stand a few minutes till film forms over

top. With broad spatula, mark across pan ever 1/4-inch to form puffs, being very careful not to break the film. Retrace lines as candy cools till spatula can be pressed to bottom of pan without breaking film. Cool completely. Turn out of pan and break into pieces.

Mrs. Art G. Schultz, Alma: "My husband and I have our favorite parts of Grass & Grain and the Woman's Page is mine which I pass along. Here's a delicious tangy bar for the holidays."

#### ORANGE BARS

Juice and rind of 1 medium size orange  
1 cup raisins or dates  
1/2 cup shortening  
1 cup sugar  
2 eggs  
2 cups sifted all-purpose flour  
1 teaspoon soda  
1 teaspoon salt  
1 cup sour milk  
1/2 cup nuts, chopped

Grind raisins and oranges in food grinder. Set aside; cream shortening and sugar. Add the eggs, one at a time, beating well after each addition. Add the raisins and orange mixture. Sift the dry ingredients together and add alternately with the milk. Mix in the nuts. Pour into greased 10x15 inch pan and bake for 25 minutes in 350-degree oven. Frost with the following:

1 1/2 cups powdered sugar  
1 tablespoon butter  
2 to 3 tablespoons orange juice  
Mix all ingredients to a nice spreading consistency.

Mrs. Ed Trumble, Linn: "A traditional holiday dessert. It is easy and also appropriate for other occasions."

#### OLD FASHIONED NUT TORTE

1/2 cup flour  
1/2 teaspoon baking powder  
1 1/2 cups walnuts, chopped fine  
1/4 teaspoon salt  
3 eggs, separated  
1/4 cup sugar  
1/2 teaspoon vanilla

Sift flour, measure. Mix with baking powder and chopped nuts. Set aside. Then add salt to egg whites and beat until stiff

but not dry; gradually beat in half the sugar. Now beat egg yolks with remaining sugar until thick and yellow; add vanilla and fold in the nut and flour mixture. Last, fold in the beaten egg whites. Pour into a greased square pan and bake at 325 degrees for 50 minutes. Cool for 30 minutes; remove from pan. Before serving cut into squares, split and fill with whipped creaming between and on top to which 1/2 cup chopped dates have been added.

### The Latest 'Daily Bread' Prize

#### STORAGE CONTAINER

STORE 'N SEE Pyrex Ware by Corning, 1 1/2 quart size. "Turn-tight" cover with flexible gasket keeps moisture in moist foods, keeps moisture out of dry foods. The clear Pyrex glass containers are oven-safe and dishwasher safe. Carries Corning promise to replace the glass part of any Pyrex Ware item that breaks from heat within two years from date of purchase when used according to directions.

The winner each week is drawn by lot from the recipes printed.

Win one by sending us your favorite recipe — this can be main dish, leftover, salad, side dish, dessert or what have you.

1. Check your recipe carefully to be sure all ingredients are accurate and accounted for.
2. Be sure your name and address are on the entry.
3. Only one recipe at a time, please.
4. Send it to Woman's Page Editor, Grass & Grain, Box 1009, Manhattan, Ks., 66502.

*I didn't know how pleasant and convenient banking could be until I opened an account at the Central National Bank.*

Junction City, Kansas

MEMBER FEDERAL DEPOSIT INSURANCE CORPORATION

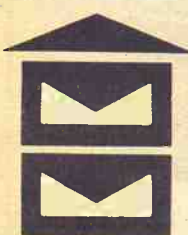

## MIX-MILL® Roast-a-tron®

Increase Your Profit  
Decrease Your Cost

THE NEW SOYBEAN PROCESSING SYSTEM  
THAT LETS YOU PROCESS AND FEED YOUR  
OWN SOYBEANS ON YOUR OWN FARM

Size:  
18"  
x78"  
x45"

Uses  
Propane  
Gas

All Safety  
Features

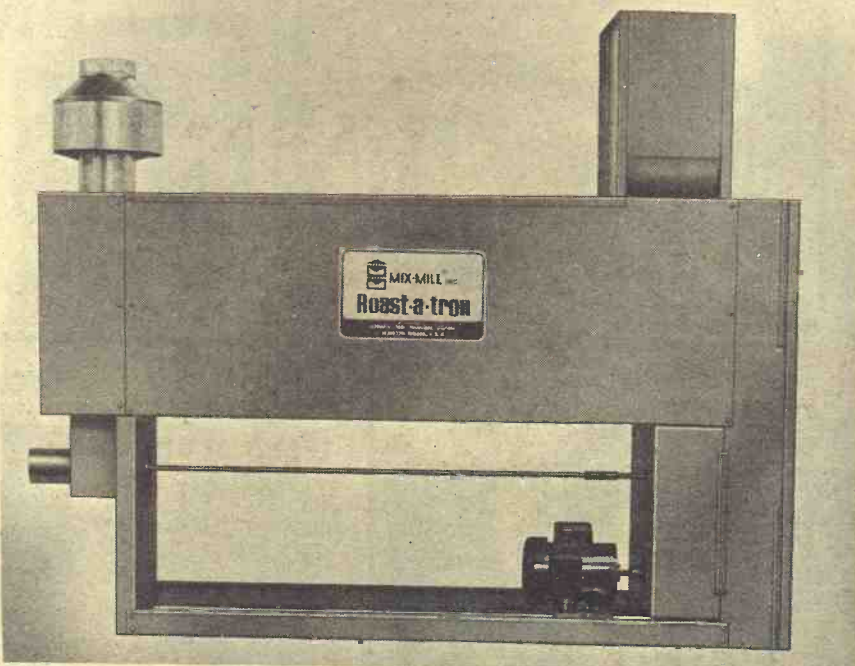

750  
lbs./hr.

1/2 hp.  
motor

Easy to  
operate

12 Inch Aeration Fans In Stock

For added information, contact:

## NORTH CENTRAL STEEL CO. INC.

116 West Second Minneapolis, Ks. 67467 EX 2-2077

## get with the PROGRAM

the newest  
mineral program

CO-OP Mineral Concentrates are the newest, most-complete Mineral line available.

The CO-OP Minerals have been redesigned to fit new recommendations from nutritionists, livestock specialists and researchers all across the country.

The vital calcium to phosphorus levels have been readjusted to encourage maximum gains. If you're feeding minerals, formulated to old levels, you may be losing money.

Better call your Co-op. Get with the new program. CO-OP Mineral Concentrates... to take your animals to market heavy on the profit side.

**COOP mineral concentrates**

Carlton Farm Co-op Assn.  
Carlton  
Telephone 31

Greenleaf Farmers Co-op Elevator Assn.  
Greenleaf-Linn  
Washington

St. Marys Farmers Union Co-op  
Business Assn.

Clay Center Farmers Union Co-op  
Clay Center-Bala  
Miltonvale-Leonardville

Manhattan Farmers Cooperative Assn.  
Manhattan-Alta Vista  
Westmoreland-Onga



not dry; gradually  
the sugar. Now beat  
with remaining sugar  
thick and yellow; add  
fold in the nut and  
ture. Last, fold in the  
whites. Pour into a  
are pan and bake at 350  
minutes; remove from  
ore serving out into  
t and fill with whippe  
g between and on top  
cup chopped dates han  
ed.

The Latest  
'Daily  
Bread'  
Prize  
STORAGE  
CONTAINER

ORE 'N SEE Pyrex  
Corning, 1 1/2 quart  
urn-tight cover with  
gasket keeps moisture  
ist foods, keeps moist  
of dry foods. The clear  
glass containers are  
e and dishwasher  
ries Corning promise  
place the glass part of  
rex Ware item that  
m heat within two  
m date of purchase  
d according to directio  
The winner each week  
own by lot from the re  
printed.

Win one by sending us  
orite recipe - this can  
in dish, leftover, sal  
e dish, dessert or wh  
ve you.  
l. Check your recipe ca  
ty to be sure all ingre  
s are accurate and  
anted for.  
t. Be sure your name an  
dress are on the entry.  
t. Only one recipe al  
ne, please.  
t. Send it to Woman's Pa  
tor, Grass & Grain, B  
9, Manhattan, Ks., 66501

Austin Swaim, Admire, sent  
recipe:  
**WINE CAKE**  
Duncan Hines 1 pound 3  
ounce yellow cake mix  
package vanilla pudding  
(instant)  
4 eggs  
1/2 cup California cream  
sherry wine  
teaspoon nutmeg  
cup oil  
Combine all ingredients and beat  
well. Pour batter into a greased  
bake food cake pan. Bake at  
350 degrees for 45 minutes.  
Sprinkle with powdered sugar or  
sauce on a fruit sauce.

Mrs. Charles Connerford, R3,  
Hanna, entered the following  
recipe:

**NAPOLEON CREMES**  
1/2 cup butter  
1/2 cup sugar  
1/2 cup cocoa  
1/2 teaspoon vanilla  
1 egg, slightly beaten  
1/2 cups graham cracker crumbs  
1/2 cup flaked coconut  
1/2 cup butter  
1/2 cups milk  
3/4 ounce package vanilla  
instant pudding  
1/2 cup powdered sugar  
6-ounce package semisweet  
chocolate morsels  
1/2 cups butter  
Combine first four ingredients in  
part of double boiler. Cook  
until butter melts. Stir in egg.  
Continue cooking until mixture  
thickens. Blend in crumbs and  
coconut. Press into 9-inch square  
pan. Cream 1/2 cup butter well.  
In milk, pudding and pow  
dered sugar. Beat until fluffy.

Spread evenly over crust. Chill  
until firm. Melt chocolate and  
butter over simmering water in  
double boiler. Cool. Spread over  
pudding layer. Chill. Cut into  
2x4-inch bars. Makes about 44  
pieces.

Mrs. Art Biley, R1, Polson,  
Montana: "We have been visit  
ing relatives in Garnett and read  
your interesting page. Recipes  
are sort of a hobby of mine so  
thought maybe you would like  
this one. It's a different way to  
fix cranberries and delicious, I  
think."

**CRANBERRY-MALLOW  
SALAD**  
Grind one pound fresh (not  
frozen) cranberries. Add 1 cup  
sugar and let stand 10 minutes.  
Add 2 cups small marshmallows,  
1 small can crushed pineapple  
and wa'nuts as desired. Whip 1  
package Dream Whip or 1 cup  
whipped cream. Fold in. "This  
salad will keep a few days in the  
refrigerator."

Mrs. Albert Olson, Burdick,  
sent this recipe:  
**DATE PILLOW**  
1/2 pound pitted chopped dates  
1/2 pound marshmallows,  
small, cut in half  
1/2 pound graham cracker  
crumbs, fine  
1 cup cream, whipped  
1 cup nutmeats, chopped  
1 teaspoon vanilla  
Reserve half the cracker crumbs.  
Mix vanilla into cream, then  
other ingredients. Shape into a  
12-inch log roll. Roll in reserved  
crumbs. Wrap in waxed paper.

Refrigerate several hours, then  
slice. Serve with whipped cream.

Mrs. Donald Knudson, 115 W.  
2nd Street, Junction City: "Am  
sending you a very good dessert  
recipe. Enjoy "Our Daily Bread"  
recipes and have tried many of  
them."

**PINEAPPLE  
HEAVENLY CREME**  
2 cups corn flakes or 1/2 cup  
packaged corn flake crumbs  
2 tablespoons sugar  
2 tablespoons margarine or  
butter, softened  
1 tablespoon unflavored gela  
tin  
1/2 cup sugar  
1/4 teaspoon salt  
1 1/3 cups (13 1/2 ounce can)  
crushed pineapple  
1 package (8-ounce) cream  
cheese, softened  
1 cup whipped cream or  
Lucky Whip

If using corn flakes crush into  
fine crumbs. Combine corn flake  
crumbs, the 2 tablespoons sugar  
and margarine. Mix well. Re  
serve 2 tablespoons of crumbs  
for top. Press remaining crumbs  
in a 9 or 10-inch pie plate. Chill.  
Mix gelatin, the 1/2 cup sugar and  
salt thoroughly in small sauce  
pan. Add syrup drained from  
crushed pineapple and cook over  
low heat, stirring constantly un  
til gelatin is dissolved. Cool  
slightly. Beat cream cheese until  
soft and smooth. Stir in gelatin  
mixture, pineapple. Whip cream  
or topping until soft peaks form.  
Fold into cream cheese mixture.  
Soread evenly into lined pie  
plate and top with reserved  
crumbs. Refrigerate until firm,  
about two hours. Cut into pie  
shaped pieces. Makes six to  
eight servings.

Mrs. Lawrence J. Orsborn, R2,  
Wamego, states that her recipe  
tastes like strawberries and cau  
tions against using substitutes  
when making it.

**CANDY STRAWBERRIES**  
2 3-ounce packages strawber  
ry gelatin  
1 cup ground pecans  
1 cup flaked coconut  
1/2 cup condensed milk  
1/2 teaspoon vanilla  
red decorators' sugar  
blanched almonds, sliced  
Combine gelatin, pecans and co  
conut. Stir in milk and vanilla.

Chill one hour. Shape into straw  
berries and roll in red sugar. For  
green stems, tint sliced almonds.  
Makes one pound, three ounces.

Mrs. Donald Carter, 1110 Har  
riet Street, Clay Center, sent the  
following recipe:

**PRUNE SATIN PIE**  
1 1/2 cups chopped cooked  
prunes  
3 eggs  
1/2 cup brown sugar  
1/2 teaspoon salt  
1/2 teaspoon grated lemon rind  
1/2 pint dairy sour cream  
2 teaspoons lemon juice  
1 baked 9-inch pastry shell  
Put cooked prunes in saucepan.  
Beat eggs and sugar until foamy.  
Add salt, lemon rind and sour  
cream. Add to prunes. Cook, stir

ring constantly, until thick en  
ough to mound on spoon. Re  
move from heat. Stir in lemon  
juice. Pour into baked pastry  
shell. Chill three hours before  
serving. Top with whipped  
cream.

The next recipe is from Mrs.  
Oscar Richter, Maple Hill:  
**MINI STICKS**  
3 pound broiler-fryer chicken  
wings (about 18)  
1/2 cup flour  
1/2 cup Parmesan cheese  
1 teaspoon monosodium gluta  
mate  
1 teaspoon salt  
1 teaspoon paprika  
1/2 teaspoon pepper  
1/2 teaspoon dried leaf oregano  
1/2 cup buttermilk  
oil or shortening

Text from "The Log of the Cutty Sark" reprinted with permission of Brown, Son & Ferguson, Ltd., Publishers.

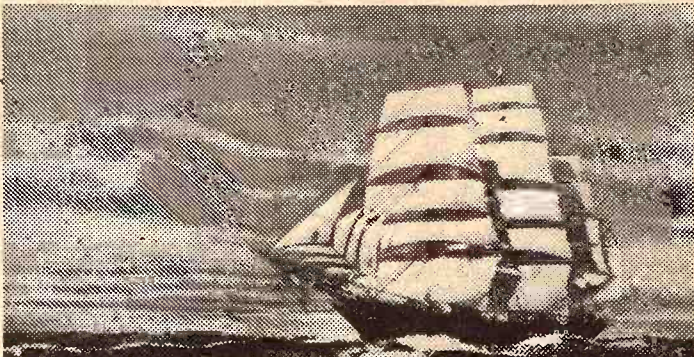

"Cutty Sark first...  
the rest nowhere"

THE Log of the CUTTY SARK  
records victory after victory.

CUTTY was Number One. The best.

That proud tradition is  
carried on by the Scotch that  
took her name. Cutty Sark is  
America's best-selling Scotch.  
Cutty Sark. Number One. The best.

America's No. 1 selling Scotch



THE BUCKINGHAM CORPORATION, IMPORTERS - NEW YORK, N.Y. - DISTILLED AND BOTTLED IN SCOTLAND - BLENDED 86 PROOF

the  
RAM  
e newest  
program

es are the new  
line available.

ve been rede  
ndations from  
specialists and re  
untry.

sphorus levels  
ourage maxi  
ing minerals.  
ou may be los

with the new  
concentrates...

arket heavy on

al  
ntrates

p Assn.  
Carlton  
phone 31

Center  
Farmers Union Co  
Clay Center, Kan  
Miltonvale, Leavenworth

hattan  
Farmers Cooperative Assn  
Manhattan, Kan  
Westmoreland, Kan

more feeding



convenience!

See for yourself how an Arts-Way Portable grinder-mixer makes  
feeding easier, cuts your costs. More convenience features than  
any other portable!



Clutch allows you to  
operate mixer with  
mill idle. 2 1/4" shaft,  
2" bearings.

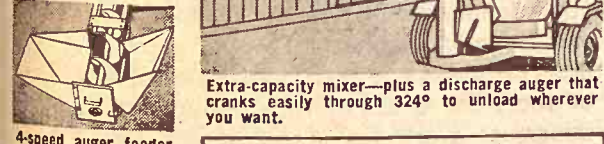

Extra-capacity mixer—plus a discharge auger that  
cranks easily through 324° to unload wherever  
you want.



4-speed auger feeder  
is easily positioned,  
fits under dump wagons

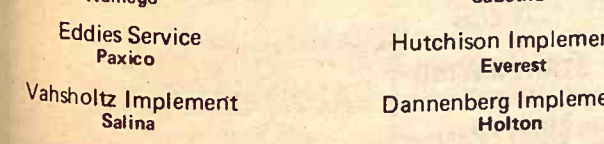

20" hammermill  
matches any tractor.  
Hardened hammers re  
versible 4 times.

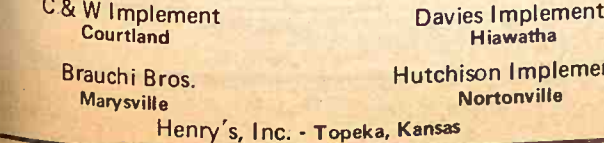

Silamix® 650 The  
silage mixer that  
gives you the total  
mixing so impor  
tant with today's  
liquid feeds.

Distributed by T-L Irrigation, Hastings, Nebr.  
Meinhardt Farm Equipment  
Wamego  
Eddie's Service  
Paxico  
Vahsholtz Implement  
Salina  
Ravencraft Implement  
Whitewater  
C & W Implement  
Courtland  
Brauchi Bros.  
Marysville  
Henry's, Inc. - Topeka, Kansas

Steiner Implement  
Sabetha

Hutchison Implement  
Everest

Dannenberg Implement  
Holtan

Wheeler Hardware  
Larkinsburg

Davies Implement  
Hiawatha

Hutchison Implement  
Nortonville



WAYNE FEEDS

ALLIED MILLS THE INNOVATORS

Researchers who stand behind your feeding results.

We know you will be interested in the results  
your neighbors are getting on an approved Wayne  
Feeding Program. Why don't you call, write, or  
come by your nearest Wayne Feed Dealer.

He builds his business on satisfied customers.  
Drop by tomorrow!

ASK YOUR NEIGHBOR - - HE KNOWS!

Be sure to see a nearby WAYNE FEED Dealer  
ALLIED MILLS, Inc. Junction City, Kans.

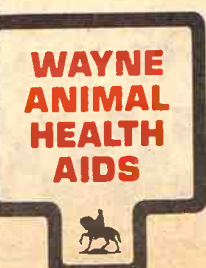
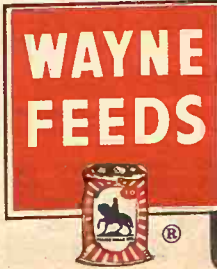

and these dealerships:

Continental Grain

HOME • MORROWVILLE  
HERINGTON • AMES

and

STOCKMAN SUPPLY  
BELLEVILLE, KANS.



Cut wings in half; use "drumstick" half for mini sticks. Use remaining half for soup or stock. Blend together dry ingredients in shallow dish. Dip chicken pieces in buttermilk; shake to remove excess. Roll in flour mixture. Heat oil or shortening 1 in. deep in electric skillet to temperature recommended for frying chicken or heat to 365 F. Add chicken pieces a few at a time. Cook until golden brown on both sides, turning once, about five minutes altogether. Drain on absorbent paper. Serve hot or cold. Yield: 18 appetizer servings.

December 16, 1969

Here are the additional contestants:  
 Janice Cleverdon, Brookville  
 Helen Reid, Manhattan  
 Mrs. Jack Worman, Salina  
 Mrs. Garold Markley, Burlington  
 Mrs. George Matzke, Wheaton  
 Mrs. Owen Morstorf, Delia  
 Mrs. Lyle Sproul, Clay Center  
 Mrs. Alvin Lohmann, Lincoln  
 Mrs. Harry Riffel, Hope  
 Mrs. Stewart Earhart, Hollenberg

Mrs. Freida Donaldson, Oak Hill  
 Mrs. Forrest Panning, Ellinwood  
 Mrs. Philip Spahn, Inman  
 Mrs. James Stehno, Munden  
 Mrs. Leland Grimes, Olsburg  
 Mrs. Max Krummel, Belleville  
 Mrs. Ora Hett, Marion  
 Mrs. Harry Dean Sr., Lebanon  
 Mrs. Eldon Griffin, Fairbury, Nebraska  
 Mrs. Ralph Jenkins, Clay Center  
 Mrs. Dean Roles, Junction City  
 Mrs. Charles Converse, Harveyville  
 Mrs. Noah Merritt, Linn  
 Mrs. George Feiden, Alma  
 Mrs. John Matson, Miltonvale  
 Mrs. Orville Reese, Gypsum  
 Mrs. Edward Tinkler, Gypsum  
 Mrs. Everett Comp, White City  
 Mrs. F. S. Pracht, Cedar Point  
 Mrs. Cleora Schmidt, Minneapolis  
 Mrs. Ernest Scott, Miltonvale  
 Mrs. George Boles, Abilene  
 Mrs. Philip Morris, Wamego  
 Mrs. Everett Morrison, Osborne  
 Miss Lena Rago, Junction City  
 Selma Smith, Lincolnville  
 Mrs. Warren Smith, Clafin  
 Mrs. W. R. Zimmerman, Alta Vista  
 Mrs. Clarence Howell, Topeka  
 Miss Lucy Schumer, Hope  
 Mrs. Claude Gugler, Chapman  
 Mrs. Gerald Holtmeier, DeWitt, Nebraska  
 Mrs. George Kettelhut, Byron, Nebr.  
 Mrs. Will Reiff, Hope  
 Mrs. Otto Janzen, Hillsboro  
 Mrs. John Reznicek, Lost Springs  
 Mrs. Ernest Scott, Miltonvale  
 Mrs. Harold Pruitt, Barnard  
 Mrs. J. W. Steiner, Sabetha  
 Mrs. James Pettie, Gypsum  
 Mrs. Wayne Berg, Blaine  
 Mrs. Leslie Butler, Onaga  
 Mrs. Otto Stigge, Washington

Mrs. Albert Makovec, Ramona  
 Capitola Woodman, Manhattan  
 Mrs. Da'e Peters, Minneapolis  
 Mrs. Jeri Day, Bennington  
 Mrs. Neva Larson, Tescott  
 Christine Downey, Hope  
 Mrs. Harvey Pfizenmaier, Green  
 Elsie Gabrielson, Onaga  
 Mrs. Gerald Bielefeld, Chapman  
 Mrs. George Korinek, Ellsworth  
 Mrs. Darrel Standley, Courtland  
 Mrs. Clarence Howell, Topeka  
 Mrs. Warren Smith, Clafin  
 Mrs. Richard Schoen, Sylvan Grove  
 Mrs. Merle Kepple, Culver  
 Mrs. Wes Hauseman, Longford  
 Mrs. Albin Berggren, Clay Center  
 Mrs. J. W. Green, Clifton  
 Mrs. Janet Ireton, Washington  
 Mrs. James Davis, Rossville  
 Mrs. Edwin Ross, Hardy, Nebr.  
 Mrs. Steven Jensen, Manhattan  
 Mrs. Evert Cowen, Manhattan  
 Mrs. Charles Carlton, Alta Vista  
 Mrs. Victor Tangeman, Corning  
 Mrs. Arthur Gehrt, Paxico  
 Mrs. Jerry Davies, Clay Center  
 Mrs. Edna Veal, Wilsey  
 Miss Hazel Frank, Westmoreland  
 Mrs. Charles Kjellin, Marion  
 Mrs. Marjorie Lichtenhan, Dwight  
 Mrs. Eldon Thorman, Clay Center  
 Mrs. H. Allen Miller, Sylvia  
 Mrs. Clyde Holz, Belvue  
 Mrs. B. Keeler, Formoso  
 Kate Marsh, Beverly  
 Mrs. Luella Kiser, Lehigh  
 Mrs. Ernest Schwarz, Gypsum  
 Mrs. Herman Wurtz, Clifton  
 Mrs. Bohman Kunc, Narka  
 Mrs. Sam Bervin, Fairbury, Neb.  
 Mrs. L. V. Dranel, Cuba  
 Mrs. A. V. Ostlund, Clyde  
 Mrs. John Gurney, Cedar Point  
 Mrs. Edward McCosh, Abilene  
 Genitha Horgan, Frankfort

**Reader Sends Hint**  
 Mrs. Leo Ebel of Wamego this household hint:  
 When removing paint or varnish from a chair leg, put the leg in a one-pound coffee can, larger can and brush some paint remover up and down on the chair leg. The excess paint remover will be in the can. This makes it so easy to do; the clean-up isn't a messy job. The remover can be used again.

**Dry Air**  
 Cold outside air contains little moisture. When brought inside and warmed it contains far less, causing the air in many homes to be too dry. A humidifier can help, perhaps enough to relieve uncomfortably dry nose, throat or skin as well as prevent damage to furniture, paintings and other household items.

**KEYS**  
 AGGIE HARDWARE  
 1205 Moro MANHATTAN

**BUY - SELL  
 TRADE**

Antiques, coins guns, stamps, books, war relics, gold, silver, clocks, swords, trunks, helmets, and currency. Odd & curious and anything else collectable.

**TREASURE CHES**  
 308 Poyntz, Manhattan

### Weight Watchers

In the war against too many pounds, the most preferred attack is a once-and-for-all program of weight reduction and re-education of eating habits. But a constant state of slight or moderate (no more than 15 per cent) overweight is less harmful to health than frequent fluctuations. No one should go on a diet as restrictive as 900 calories without first consulting his physician.

## HOME SAVINGS & LOAN PAYS

**5 1/4%**

Yes, you could earn a big 5 1/4% interest on your dollars starting today at Home Savings and Loan in Manhattan! Think about it... 5 1/4% on single payment certificates of \$5000 or more for a six months period, put your dollars to work for you now and earn the highest interest rate allowed by law! Here's a bonus feature plus the higher interest earnings - all single payment certificates are automatically renewable so your dollars never stop earning for you!

FOR PERSONAL SERVICE... CALL 776-9712

START SAVING TODAY MAIL TO.....

**HOME SAVINGS & LOAN**

107 North Fourth  
 Manhattan, Kansas 66502  
 I wish to invest in single payment certificates. Please contact me at

phone number address

name

## FARM & RANCH LOANS

A Financial Service  
 For The Farmer  
 And By The Farmer

R. STANLEY PARSONS, Mgr.  
 SEE ME AT  
 604 HUMBOLDT PR 6-6931  
 Res. Phone JE 9-8725

MANHATTAN

Open Mon. through Fri.  
 8 a.m. to 5 p.m. (closed 12-1)

Branch Offices: CLAY CENTER & JUNCTION CITY

Federal  
 LAND BANK Assn. of  
 MANHATTAN

Serving Clay,  
 Geary, Pottawatomie & Riley Counties.



Federal  
 LAND BANK  
 Association

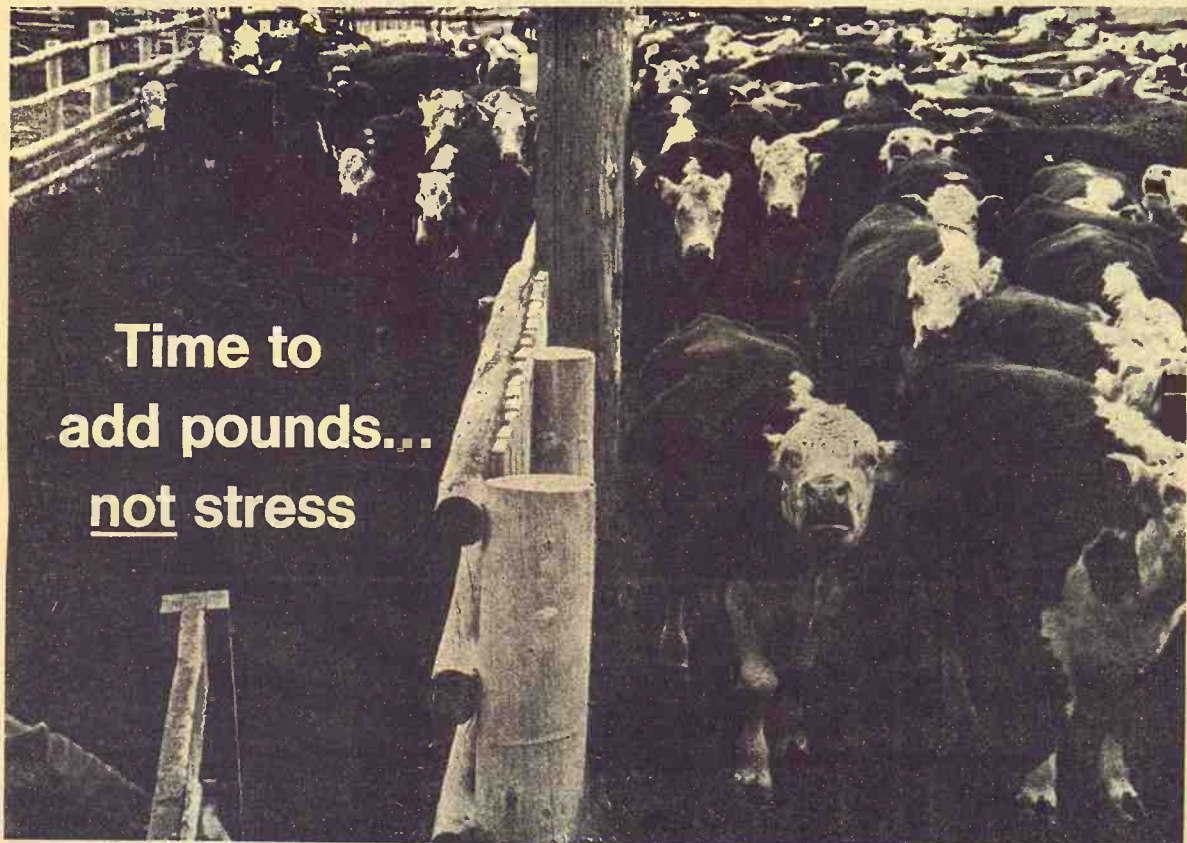

Time to  
 add pounds...  
 not stress

## Take charge with Purina Pre-Conditioning Chow

Calves weaned from cows... the start of stress which annually costs the cattle industry \$120,000,000. But stress can be overcome, extra pounds added to calves before shipment by feeding Purina Pre-Conditioning™ Chow.

Purina Pre-Conditioning Chow helps cattlemen sell more pounds of saleable beef for extra profit... and build a reputation for supplying quality feeder calves.

Purina Pre-Conditioning Chow, new last year, has now become the basis of a revolutionary feeding practice—preconditioning. Fed for three weeks on a program which includes treatments and vaccinations with Purina Health Products, Purina Pre-Conditioning Chow has

proved itself with results like this summary:

### PRECONDITIONING RECORD ON 4,028 NORTH DAKOTA FEEDER CALVES

Avg. weaning weight..... 358.2 lbs.  
 Avg. days on Purina ration..... 22 days  
 Avg. sale weight..... 398.6 lbs.  
 Avg. daily gain..... 1.85 lbs.  
 Avg. net gain..... 40.4 lbs.  
 Avg. lbs. feed per lb. gain..... 5.6 lbs.  
 Lbs. feed per head per day..... 8.9 lbs.

Call your Purina dealer at the store with the Checkerboard sign to find out more about preconditioning... the feeding concept Purina built into a proven program.

FLINT HILLS FEED & GRAIN  
 PR 8-5322 ..... Manhattan

FARMERS UNION FEED MILL  
 437-2434 ..... St. Marys

MOR-KAN ELEVATOR  
 349-2214 ..... White City

READING GRAIN & LUMBER  
 AN 9-3842 ..... Reading

MID-CONTINENT ELEVATOR  
 CE 8-4177 ..... Junction City

AMERICUS GRAIN CO.  
 884-3465 ..... Americus

GORDEN MARK ELEVATOR  
 ME 2-3381 ..... Clay Center

WESTERN GRAIN MILL  
 767-5933 ..... Council Grove



**PURINA  
 CHOWS**





Reader Sends Hint  
Mrs. Leo Ebel of Wichita  
this household hint:  
When removing paint  
from a chair leg, use  
a one-pound coffee  
can and brush as  
remover up and down  
chair leg. The excess  
remover will be in the  
can. If so, try something dif-  
ferent this year — a family cel-  
ebration. Think before accepting  
invitations to large parties. You  
will be able to catch up with  
your friends later on in the sea-

## Family Fun Should Have Priority At Yule Time

Is your Christmas a mad social  
frenzy? If so, try something dif-  
ferent this year — a family cel-  
ebration. Think before accepting  
invitations to large parties. You  
will be able to catch up with  
your friends later on in the sea-

**Dry Air**  
Cold outside air con-  
tains little moisture. When brought  
inside and warmed it holds  
far less, causing the air to  
dry out. Many homes to be too  
humidifier can help. It is  
enough to relieve the  
dry nose, throat and  
as well as prevent damage to  
furniture, paintings and  
household items.

**KEYS**  
AGGIE HARDWARE  
1205 Moro  
MANHATTAN

**BUY - SELL  
TRADE**

Antiques, coins guns, etc.  
books, war relics, gold,  
clocks, swords, trunks,  
metals, and currency. Call  
curious and anything else  
collectable.

**TREASURE**

308 Poyntz, Manhattan

**ME  
& LOAN  
S**

**1%**

**4**

big 5 1/4% interest on  
y at Home Savings  
Think about it...  
certificates of \$5000  
is period, put your  
now and earn the  
ed by law! Here's a  
higher interest earn-  
certificates are auto-  
dollars never stop

**HOME  
SAVINGS & LOAN**

Fourth  
Kansas 66502  
invest in single payment  
Please contact me at  
number address  
name

## Eggnog Pie Perfect For Holiday Buffet



Delectable Eggnog Pie, fluffy  
an angel's wing, is a knockout  
dish for the holiday buffet. The  
pie has that wonderful "blue  
ribbon cook" appearance — and  
can be made in two shakes of a  
reindeer's tail.

2 envelopes unflavored gelatin  
1/4 cup sugar  
1 quart non-alcoholic eggnog  
1 cup heavy cream, whipped  
until stiff  
Brazil Nut Chocolate Crust\*  
In the top of a double boiler, stir  
together the gelatin and sugar;  
add 1 cup of the eggnog. Cook  
and stir constantly over boiling  
water until gelatin is dissolved.  
Remove from heat; stir in re-  
maining eggnog. Chill until

thickened but not set. Beat until  
fluffy and uniform in texture;  
fold in whipped cream. Chill a  
few minutes until a little of the  
mixture mounds when lifted and  
dropped back with a spoon. Turn  
into Brazil Nut Chocolate Crust.  
Chill until set. Cover and refrig-  
erate — overnight, if you like —  
until serving time.

**\*BRAZIL NUT  
CHOCOLATE CRUST**  
Mix together 1 cup finely  
ground Brazil nuts, 2 table-  
spoons sugar and 1/4 cup chop-  
ped semi-sweet chocolate pieces.  
Press over bottom and sides of  
10-inch pie plate. Bake in 300 de-  
gree oven 15 minutes. Cool.

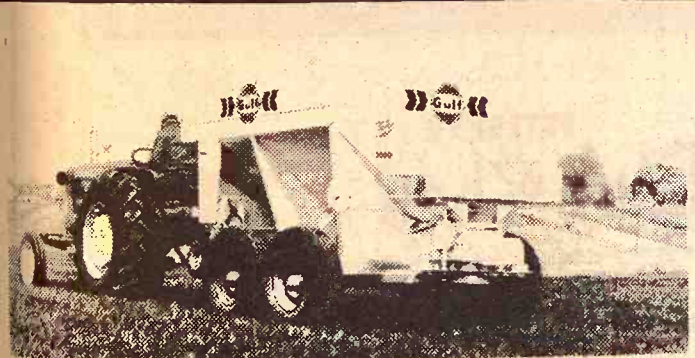

## Start wheat growing again fast...top-dress NOW!

Wheat needs nitrogen to resume growth as soon as the  
young plants awaken from winter dormancy. This is the  
crucial stage at which Gulf Mr. N\* full 33.5% nitrogen is  
converted into extra bushel building power.

Wheat responds more profitably to fertil-  
izer than virtually any other crop, ac-  
cording to leading agronomists. That's  
why it's important to apply Gulf Mr. N  
early for a fast spring come-back and a  
nitrogen growth-boost that lasts clear  
through to harvest. Topdressing 120 lbs.  
per acre of Gulf Mr. N now will pay off  
in a bonus yield that can easily average  
10 extra bushels per acre.

\*Trademark of Gulf Oil Corporation

Order your Gulf Mr. N today! Or ask  
us about our custom application  
services.



**Mr. N® Ammonium Nitrate**

**CK PROCESSING CO.**

2 1/2 Miles East of Sale Barn  
MANHATTAN, KANS.



form is a must. They are count-  
ing on you. Fix the dinner cas-  
serole early and be off to your  
child's school.

To keep the teen-agers happy,  
let them take over the kitchen  
some evening and have their  
own supper for their friends,  
paper-plate style. To lighten  
their load their close friends  
may be asked to bring part of  
the menu. (You and Dad might  
eat your dinner in front of the  
TV set for a change.)

The brunch style of entertain-  
ing can be held at almost any  
hour and be as simple or as  
elaborate as one wishes. And it  
is a fine way for all the age  
brackets to meet.

Combining traditional Christ-  
mas events with tea and talk is  
another way to see friends on a  
casual basis. Have tea, coffee  
and soft drinks on a cart in the  
living room for a present-wrap-  
ping party and have a joke gift  
or token favor for the guests.

If ice skating or sledding is  
possible during the holidays, ask  
the crowd in afterwards for a  
snack around the fireplace fire.

If you build a party around a  
family event, entertaining is a  
pleasure, relaxation is at an all-  
time high and there'll be peace

and pleasure at the Christmas  
dinner table.

## Fine Response To Recipe Contest

Thanks once again to the Grass  
& Grain area cooks, for making  
our Annual Bonus Recipe Con-  
test a success.

As in the past, hundreds of en-  
tries were received.

Unfortunately, there was not  
space to print all recipes that  
were submitted, however, again  
we will regroup these recipes  
and print an additional number  
of them.

Whether or not the recipes are  
printed, all are considered in the  
judgings, both for the bonus  
and the weekly contest.

Although we attempted to  
print the names of all contest-  
ants, possibly through an over-  
sight some were omitted. If so,  
we regret it. In a few instances,  
the recipes were not signed and  
though precautions were taken,  
some of these became separated  
from the envelopes before it was  
noted by whom they were sent.

We also appreciate all the  
greetings, kind wishes and  
words of praise that were includ-  
ed with the contest entries.

Be certain to watch for the  
Grand Prize Winner, to be an-  
nounced December 23. IT MAY  
BE YOU! — ed.

## Great Bend Group To Hold Taxes

GREAT BEND — Another tax-  
payers group, this time in Bar-  
ton County, has voted to with-  
hold payment of real estate prop-  
erty taxes.

The board of directors of Bet-  
ter Government, Inc., voted to  
join other taxpayer groups in  
Kansas that have announced  
they are withholding property  
taxes until the state tax struc-  
ture is revised.

A statement released by the di-  
rectors yesterday said:

"The Barton County associa-  
tion's director shave voted to  
support the philosophy of non-  
payment of real estate taxes in  
Barton County until there is ac-  
tion by the Legislature to bring  
about tax reform. The county as-  
sociation feels that the 1965 reas-  
sessment in real property taxes  
has placed an unjust tax load on  
the real property owner and he  
is penalized for his owning of  
real property."



WHEN IT SNOWS IN JACK DANIEL  
HOLLOW we hand-feed our ducks. Nothing else  
changes much.

The water in our cave spring still flows at 56°. Our  
Moore County neighbors still bring us fine grain. Our  
whiskey ages in the same gentle way and we make as  
much Jack Daniel's as when it  
is warm. You see, making good  
whiskey doesn't depend on  
good weather. What it  
calls for is time and patience.  
And, we believe, we have  
plenty of both here at  
Jack Daniel Distillery.



CHARCOAL  
MELLOWED

DROP

BY DROP

TENNESSEE WHISKEY • 90 PROOF BY CHOICE  
DISTILLED AND BOTTLED BY JACK DANIEL DISTILLERY • LYNCHBURG (POP. 384), TENN.



# Predator Control Program Works

ARKANSAS CITY — A new predator control program initiated by the Kansas State University extension service is proving successful on the Jasper DeVore hog farm here, where about 500 pigs have vanished since the first of the year.

Most of the losses were attributed to coyotes and bobcats, and DeVore contacted F. Robert Henderson, wildlife damage control specialist at KSU. Henderson and Pat Holmstrom, herder for DeVore, set traps.

"It's not so much how you set the traps as where you set them," Henderson pointed out. The best places, he said, are open places, away from trees and brush, but near a trail where coyotes would normally travel.

He said he understands how farmers who suffer poultry and

livestock losses get emotional about coyotes and other predators, but he said "We want to control the damage caused by predators, but not the predators."

"Coyotes are opportunists," Henderson said. "They are not natural pig or chicken killers, and those that do kill domestic stock are the exception rather than the rule."

Henderson said he does not believe coyotes are calf-killers, either.

"I think that only under peculiar circumstances, when perhaps pinched by hunger, or finding one alone, will a coyote attack a calf," he said.

He said that when a coyote is killing domestic stock it is that particular animal and not the one digging mice out of the back woodlot that must be killed to

save the remaining stock.

"We need to correct the assumption that every coyote, fox, hawk or bobcat is just waiting for a chance to wreak havoc in flocks and herds," he said. "We must remember that coyotes feed primarily on mice and rabbits, and in this respect they are beneficial to the farmer."

He feels double steel traps are the best way to catch coyotes, as they do not injure the animals. Thus, he said, if a dog or other domestic animal is caught, it can be released unharmed.

Henderson also teaches farmers to use a predator call to attract coyotes within rifle shot. The call imitates the death cry of a rabbit.

"I've seen coyotes come from as far away as a mile when hearing the call," he said.

Since the beginning of the K-State control program here, DeVore said, he has noticed a marked decrease in his pig loss.

## Iola Packer To Quit

IOLA — Meat packing operations will be discontinued Feb. 1 by the M&M Packing Co. here, Ed Marquis, president, has informed employees.

The plant is closing, Marquis said, because remodeling to meet new state requirements for meat packing plants would be too expensive.

The plant was founded about 30 years ago by Grover Menzie and W. P. McFadden. Marquis purchased it in 1960. Approximately 32 employees will be af-

ected by the shutdown. Marquis said he plans to continue buying hogs for resale to Wilson & Co. in Oklahoma as a commission buyer.

**FLETCHER** The 4-4 CLUB



"WE'VE GOT TO FORCE THE KIDS TO DO THE WORK ON THE PROJECT IN SUCH A WAY IT'LL LOOK LIKE THEY VOLUNTEERED!"

*For Your Favorite Guy!*

## THE NEW LOOK IN NECKWEAR

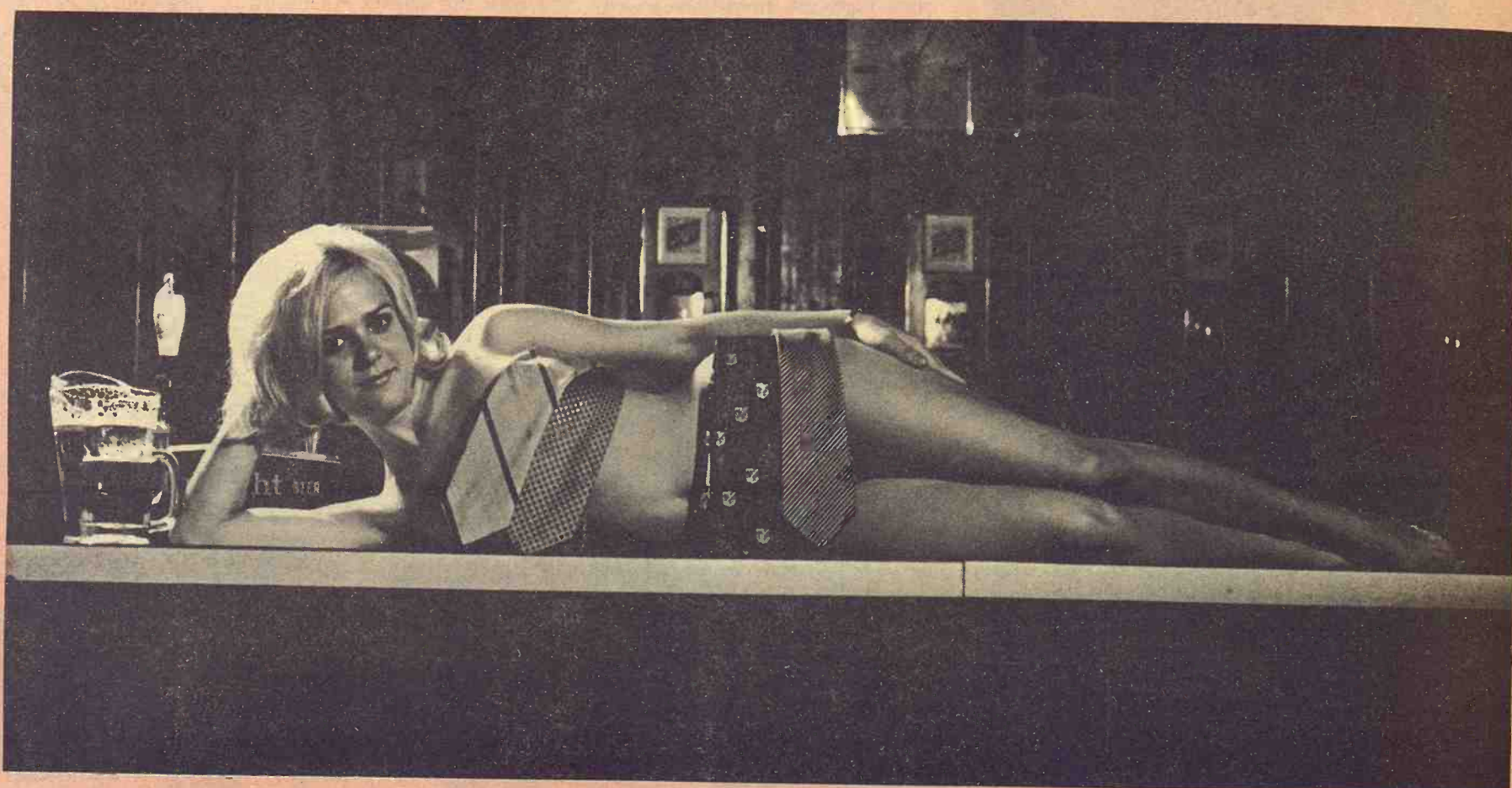

*Manhattan's  
Largest Selection*

FREE GIFT WRAPPING

at

**PETERKA'S  
Club Shop**

429 Mainstreet

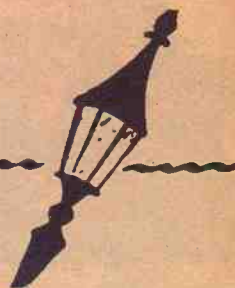

**SALE EVERY  
WEDNESDAY**

## Beverly Stockyards Co.

**Salina, Kansas**

Barn Phone TA 7-4479

With a large run of livestock and a crowd of buyers on hand at our sale Wednesday the market looked 50¢ to \$1.00 higher on yearling heifers. All other classes of cattle looked to be 25 to 50 higher. Listed below are a few representative sales from our auction.

CATTLE		
Cloud County	3 wf steers	561 @ 32.90
Cloud County	10 mixed steers	730 @ 32.00
Cloud County	2 wf steers	362 @ 36.20
Ottawa County	67 b & bwf hfrs	614 @ 31.00
Ottawa County	43 wf heifers	580 @ 30.75
Marion County	25 blk steers	452 @ 36.20
Marion County	10 blk steers	311 @ 38.00
Marion County	2 blk steers	642 @ 30.40

Dickinson County	1 blk cow	1075 @ 18.70
Marion County	45 wf heifers	688 @ 29.50
Ottawa County	5 blk steers	406 @ 36.00
Cloud County	40 mixed steers	971 @ 28.85
Ottawa County	14 wf heifers	703 @ 28.95
Dickinson County	7 wf steers	1075 @ 27.70
Saline County	25 mixed hfrs	677 @ 27.05
Saline County	22 b & bwf str	444 @ 36.85
Marion County	22 blk heifers	358 @ 33.00
Saline County	17 blk heifers	397 @ 32.15
Ottawa County	5 holst cows	1313 @ 18.84
Saline County	23 mixed heifers	825 @ 26.90
Saline County	13 mixed heifers	754 @ 26.95
Saline County	11 blk steers	565 @ 33.50
Saline County	58 blk heifers	663 @ 29.70

Saline County	72 wf heifers	629 @ 29.85
Saline County	50 wf heifers	656 @ 29.75
Ellsworth County	4 sht hrn steers	583 @ 30.60
Saline County	9 blk heifers	335 @ 32.40

HOGS		
Saline County	10 hamp butch	235 @ 26.45
Saline County	5 red butch	213 @ 26.40
Ottawa County	15 mixed butch	197 @ 26.50
Ottawa County	8 mixed butch	256 @ 26.00
Ottawa County	1 hamp sow	415 @ 21.60
Saline County	7 mixed pigs	@ 22.00
Ottawa County	8 hamp baby pigs	@ 17.50
Ottawa County	5 white pigs	@ 21.50

For more information about prices for your livestock get in touch with us and we will come and look at them.

**Beverly Stockyards Co., Salina, Kansas,**

Located on east edge of Salina on old highway 40

JACK BEVERLY, Salina TA 3-3191

BOB GRACE, Salina TA 7-1541

HARLAN JENSEN, Salina TA 5-0912

JIM FORSHEE, Concordia CH 3-4717

TA

ordia CH3

Market reports on KFRM every Wednesday morning at 7:15 and every Wednesday on KSAL at 11:30.



# Pinch On Funds For Farm Lending

Kansas farmers, like all businessmen, are caught in the tight money-high interest squeeze. Money availability has declined and interest rates have advanced sharply.

Now with cattle feeders replacing their herds, demand for credit is growing and there is less money available. The Farm Home Administration, a credit source for both real estate and operating farm loans, finds itself pinched for funds.

Morgan Williams, Kansas director of the FHA, says his agency will have about \$3 million less for real estate loans next year than it had this year. The agency now has loans approved but no available funds until the next allotment, due on Jan. 1, is received. Funds for operating loans are now available.

Banks are caught in the same pinch. Rural banks, which finance most farmer operations, are caught in the tight money squeeze and when they turn to their correspondent banks in urban centers they find the same situation exists there.

Rural banks historically are slower to raise interest rates than those in larger centers. They are reported in Kansas to be lending to their farmer customers at 7 1/2 percent while the going rate for such loans is now 8 and 9 percent.

The FHA has raised its minimums for purchase of government-insured loan notes to \$25,000 for one-year and two-year notes, and to \$15,000 for longer term notes. The previous minimum was \$10,000. The purpose is to discourage the flow of money from banks, where depositors have turned increasingly to FHA

securities which pay 8 1/2 to 8 3/4 percent interest.

The FHA is basically financed through insured loans, using the money to finance loans for family farm ownership, housing and rural community projects.

The Dept. of Agriculture last week reported new farm mortgage money loaned by insurance companies, the federal banks and the FHA during the first half of 1969 was \$949 million. This was 2 percent below the comparable period in 1968 and 23 percent below the peak volume of the first half of 1966.

Interest rates advanced sharply during the first half of 1969 on loans made by each of the major reporting farm mortgage lenders. The average interest rate on new farm mortgage loans by life insurance companies was 7.9 percent compared with 7.2 percent for the same period a year earlier.

## UCT GIFT TO BURNED-OUT FAMILY

The Paul Prockish family, burned out of their farm home in the Flush community near Westmoreland, has received a \$100 check from the Manhattan council of the United Commercial Travelers as one of the initial contributions made from the Potawatowmie county area.

Grass & Grain

December 16, 1969

## Guard that investment by giving your cattle the Sunflower brand.



By telephone. It's that easy. A call to Dickens 2-7270 brings you Kansas Soya's custom-mixed cattle feed, carefully prepared in accordance with your formula

and dependably delivered in compliance with your timetable. Just in case you're not completely satisfied with the results you're getting with your present formula, that same telephone call will also give you valuable formula guidance. Free. Before you hang up, you'll have the feedlot-proven formula that will provide maximum gain at lowest cost.

If you mix your own ration, let Kansas Soya supply the best protein supplement you can feed. Sunflower Brand Soybean Meal or Pellets are made from prime soybeans, nature's richest source of

protein. They're specially processed to retain their weight-lifting protein elements and, at the same time, improve their natural palatability and digestibility. That's why Sunflower Brand tastes better, packs on the pounds faster and makes marketing more profitable.

Whether you choose custom-mixing or mix your own, prefer pre-arranged delivery or pick up your own order, Kansas Soya's automated in-and-out truckloading and grain bank facilities are always available. Call Kansas Soya now. And call collect.

KANSAS SOYA PRODUCTS COMPANY, INC.  
Dickens 2-7270 • Emporia, Kansas



## WINTER SAVINGS

Grain aerator dryers	\$43.75
850 watt engine heaters	7.59
1500 watt engine heaters	10.65
Float type electric tank heaters	14.25
Permanent type electric tank heaters	21.55
Heat bulb reflectors	2.85
Heat bulbs	96c
50,000 BTU space heaters	129.95
85,000 BTU space heaters	169.95
Tractor cover heaters	38.50
Pond mil's	49.95
3 point rear blades	99.95 & \$135
3 point rear carry-all	41.50
Electric fences	19.95 to 34.95
1/2 HP air compressors	79.95
3/4 HP air compressors	89.95
1 1/2 HP industrial air compressors	219.95
Air tanks	16.50

## HOLT FARM ITCO SUPPLY

Next To Sale Barn  
MANHATTAN PR 6-7943

# Manhattan Commission Co. INC.

SALE EVERY

Thursday

The market last Thursday was steady and strong. Feeders and calves seemed to sell on a higher range.

Due to the heavy snowstorm, our receipts were down and some of our buyers were unable to fill their orders.

This coming Thursday being our last sale before Christmas, when we will be closed, we are expecting a heavy run of cattle. The demand for stocker and feeder cattle remains good. If you have cattle you want us to look over for this sale, call one of the numbers listed at the bottom of this report and we'll come out. No obligation to you.

## FAT CATTLE & FEEDERS

1 wf str	588 @ 33.60
1 wf red neck str	615 @ 33.00
1 bwf steer	625 @ 32.90
1 bwf steer	600 @ 32.60
1 wf redneck str	615 @ 32.30
1 red steer	590 @ 32.20
1 bwf steer	635 @ 32.10
1 wf steer	600 @ 31.70
13 black steers	643 @ 31.70
25 wf steers	770 @ 31.00
15 wf hrn steers	703 @ 30.90
5 wf steers	658 @ 30.90
1 wf steers	648 @ 30.80
1 black wf str	595 @ 30.60
1 bwf steer	635 @ 30.40
1 wf steer	625 @ 30.30
13 Char steers	750 @ 30.00
1 bwf steer	780 @ 30.00
1 bwf steer	830 @ 29.50
32 wf steers	908 @ 29.50
21 wf steers	786 @ 29.40
4 black hfrs	631 @ 29.30
15 wf steers	821 @ 29.30
3 mixed steers	757 @ 29.20
21 wf hfrs	590 @ 28.95
7 black steers	735 @ 28.80
9 wf hfrs	577 @ 28.20
1 wf hrn heifer	655 @ 28.10
1 wf heifer	655 @ 28.10
3 bwf heifers	681 @ 28.10
6 bwf heifers	583 @ 28.00
723 @ 28.00	
1 Broc wf hfr	815 @ 28.00
1 bwf hfr	655 @ 27.80
1 wf steer	730 @ 27.80
1 black heifer	740 @ 27.70
1 wf hrn heifer	590 @ 27.60

1 black heifer	665 @ 27.50
1 bwf heifer	665 @ 27.40
1 wf hrn heifer	815 @ 27.40
2 wf heifers	745 @ 27.40
1 wf heifer	620 @ 27.30
1 black heifer	740 @ 27.30
1 wf red neck str	800 @ 27.30
1 bwf heifer	655 @ 27.10
1 black steer	700 @ 27.00
1 wf hrn hfr	600 @ 27.00
2 wf hrn heifers	743 @ 26.60
1 wf hrn heifer	605 @ 26.50
1 wf hrn heifer	775 @ 26.40
1 wf heifer	845 @ 26.00
1 black heifer	820 @ 26.00
1 black heifer	605 @ 25.90
1 black heifer	650 @ 25.00

## STEER CALVES

2 bwf steers	268 @ 38.25
2 wf steers	318 @ 37.75
4 bwf steers	341 @ 37.50
4 wf hrn steers	311 @ 37.50
1 wf steer	310 @ 37.00
15 black steers	360 @ 37.00
355 @ 36.80	
1 wf hrn steer	360 @ 36.25
1 wf hrn steer	400 @ 35.90
1 wf hrn steer	430 @ 35.90
1 rn bwf steer	440 @ 35.80
1 wf steer	431 @ 35.80
4 wf hrn steers	300 @ 35.75
1 wf redneck str	433 @ 35.50
5 black steers	415 @ 35.40
1 wf steer	495 @ 35.30
2 bwf steers	445 @ 35.20
1 Char wf steer	435 @ 34.90
1 blk wf steer	440 @ 34.80
2 wf steers	400 @ 34.70
1 wf steer	515 @ 34.60
1 black steer	335 @ 34.60
1 wf hrn steer	480 @ 34.10
1 wf steer	485 @ 33.75
1 black steer	455 @ 33.40
1 black steer	540 @ 33.25
1 wf steer	440 @ 33.20
1 black steer	535 @ 32.70
4 black steer	499 @ 32.40
2 wf steers	545 @ 32.25
1 red steer	445 @ 32.20
2 Holst steers	338 @ 30.80

1 black steer	565 @ 30.70
1 Broc hrn steer	530 @ 30.50
1 Broc hrn bull calf	555 @ 29.30
5 Holst bull calves	374 @ 28.90

## HEIFER CALVES

1 wf heifer	245 @ 34.25
1 wf heifer	285 @ 32.70
1 bwf heifer	295 @ 32.30
1 bwf heifer	310 @ 32.25
5 wf hrn heifers	372 @ 31.60
5 wf hrn heifers	437 @ 31.60
4 wf heifers	403 @ 31.50
5 bwf heifers	381 @ 31.50
3 wf hrn heifers	382 @ 31.40
1 bwf heifers	385 @ 31.30
2 wf heifers	348 @ 31.30
1 wf heifer	290 @ 31.20
5 black heifers	305 @ 31.20
1 black heifer	468 @ 31.20
2 wf heifers	295 @ 31.20
7 black heifers	331 @ 31.10
3 wf hrn heifers	443 @ 31.10
1 wf heifer	445 @ 30.50
1 wf heifer	440 @ 30.20
4 bwf heifers	403 @ 30.10
1 wf hrn heifer	450 @ 30.10
1 wf hrn heifer	375 @ 30.10
9 wf heifers	435 @ 29.60
6 wf hrn heifers	539 @ 29.20
18 blk & bwf hfrs	540 @ 29.15
2 black heifers	455 @ 29.00
1 wf hrn redneck hfr	490 @ 29.00
1 wf hfr	570 @ 28.90
1 wf heifer	470 @ 28.60
1 black heifer	545 @ 28.60
2 black heifers	570 @ 28.30
1 wf redneck hfr	435 @ 28.25
1 Char heifer	505 @ 28.10
1 black heifer	565 @ 28.00
1 wf heifers	395 @ 28.00
3 black heifers	548 @ 27.60
3 wf heifers	543 @ 27.40
1 Char hrn hfr	400 @ 27.10
1 wf redneck hfr	485 @ 26.40
1 Char hfr	365 @ 26.25
3 bwf hfrs	488 @ 25.50

## COWS

1 wf hrn hfrette	1120 @ 22.90
------------------	--------------

2 1/2 MILES EAST OF MANHATTAN ON US 24	
1 black cow	1145 @ 21.60
1 Char cow	1155 @ 21.50
1 black cow	875 @ 21.40
1 Holst cow	1505 @ 21.20
1 Holst cow	1460 @ 21.10
1 Holst cow	1265 @ 20.90
1 Holst cow	1380 @ 20.80
1 Holst cow	1130 @ 20.80
1 Holst cow	1430 @ 20.80
1 Holst cow	1305 @ 20.70
1 Holst cow	1305 @ 20.70
1 Holst cow	1400 @ 20.60
1 wf cow	1130 @ 20.60
1 wf cow	1065 @ 20.60
1 Holst cow	1325 @ 20.50
1 Holst cow	1500 @ 20.50
1 Holst cow	1385 @ 20.50
1 Holst cow	1195 @ 20.40
1 Holst cow	1420 @ 20.40
1 black cow	1260 @ 20.40
1 black cow	995 @ 20.40
1 wf cow	1005 @ 20.30
1 Holst cow	1215 @ 20.30
1 Holst cow	1310 @ 20.30
1 black cow	1280 @ 20.30
2 Holst cows	1528 @ 20.20
1 Holst cow	1460 @ 20.20
1 wf cow	1205 @ 20.20
1 Holst cow	1230 @ 20.10
1 wf cow	1355 @ 20.10
1 wf hrn cow	1225 @ 20.00
1 wf cow	960 @ 20.00
1 Holst cow	1235 @ 20.00
1 Holst cow	1400 @ 19.80
1 wf hrn cow	945 @ 19.80
1 wf cow	1015 @ 19.80
1 Holst cow	1480 @ 19.60
1 Holst cow	1430 @ 19.50
1 Holst cow	1395 @ 19.50
1 Holst cow	1290 @ 19.50
1 wf cow	1210 @ 19.50
1 Holst cow	915 @ 19.50
1 Holst cow	1100 @ 19.40
1 Holst cow	1340 @ 19.40
1 spot cow	1525 @ 19.40
1 Holst cow	1065 @ 19.40
1 wf cow	1075 @ 19.30
1 spot cow	875 @ 19.30
1 wf hrn cow	1105 @ 19.30
1 wf cow	

1 rn cow	1170 @ 18.30
1 wf cow	1065 @ 18.10
1 wf cow	915 @ 18.00
1 wf cow	920 @ 18.00
1 wf cow	1060 @ 17.90
1 wf hrn cow	975 @ 17.80

## BULLS

5 wf hrn bulls	660 @ 28.30
1 black bull	670 @ 27.40
1 wf bull	1720 @ 25.30
1 wf hrn bull	1660 @ 24.85
1 black bull	1270 @ 24.30
1 red bull	1315 @ 22.10
1 Holst bull	835 @ 22.00
1 wf bull	@400.00

## NOTICE TO BUYERS & CONSIGNORS

Due to Christmas falling on our regular sale day next week, we will not have a sale that day.

## FOR ESTIMATES

W. E. DUGAN . Alta Vista, 229-6430  
JOE RAINE . . . Maple Hill, 663-2226  
DON WELLS . . . Manhattan, 539-3744  
MERVIN SEXTON . Abilene, 263-3449  
WALT SUTTER . Junc. City, 238-5685  
BARN PHONE . Manhattan, 776-4815  
JOE RAINE, Auctioneer

Consignment Reports  
WIBW Radio 6:30 A.M. Thursdays  
WIBW - TV 12:15 Noon Wednesdays

BUYING FAT HOGS  
At Manhattan . . . Tuesdays & Saturdays  
At Alma . . . . . Every Tuesday  
At Eskridge . . . . . Every Wednesday  
Buying Hours 8 a.m.-12 all locations.

For information call the barn in Manhattan, PR6-4815. Or you may call Joe Raine at Maple Hill 663-2226, or Eskridge yard 449-2347, or Alma yard 765-3841.

Salina, Kansas  
Barn Phone TA 7-4444

2 wf heifers 629 @ 28.10  
0 wf heifers 656 @ 28.10  
sht hrn steers 583 @ 28.10  
blk heifers 335 @ 28.10

OGS  
0 hamp butch 235 @ 28.10  
red butch 213 @ 28.10  
5 mixed butch 197 @ 28.10  
mixed butch 256 @ 28.10  
hamp sow 415 @ 28.10  
mixed pigs @ 28.10  
hamp baby pigs @ 28.10  
white pigs @ 28.10

st reports on KFRM every  
uesday morning at 7:15 and  
Wednesday on KSAL at



# Plan To Double Income Tax To Help Schools

TOPEKA — A new state school finance plan funded through a state income tax was endorsed by the Kansas Board of Education.

The state income tax should be doubled and the 100 percent surcharge returned to local schools, the State Department of Education staff told the board.

Members agreed to back the philosophy of state income taxes to support schools, but did not endorse a specific proposal at this time. The department staff was directed to meet with other education groups to continue refining the new state finance plan.

The proposal is similar to one developed last weekend by a Kansas Association of School Boards (KASB) committee in Topeka.

The 100 percent surtax or doubling of income tax would produce more than \$59 million in additional revenue, it was estimated.

Whatever surtax plan is developed, state board members said, should insure the quality of educational opportunity in all school districts. The surtax proposed by the department staff would set a minimum local levy of 25 mills.

Individual income tax proceeds would be returned directly to school districts. Income tax from corporations, financial institutions and nonresidents would go into the state's general fund for redistribution to school districts.

Board and staff members noted that a proposal for \$47 million in additional state aid has been made by the educational subcommittee of the Kansas Legislative Council. Schools received \$26 million in supplemental aid last year over the veto of Gov. Robert Docking.

Combined with other miscellaneous sources of state aid, the income tax proposal would raise the level of state support to

school districts to 52.4 percent.

Under the present finance plan, about 37 percent of school district operating cost is financed from state sources. The Legislative Council's proposal would raise the level of support to about 40 percent.

If additional aid is not provided this year, said Lawrence Simpson of the state department staff, "many schools are going to be in bad trouble."

If the income tax surcharge were adopted, said board chairman Harry Lytle, Wichita, property taxes across the state could

be reduced by \$90 million. This is assuming that supplemental aid would be in addition to what districts would receive through the state income tax.

Dr. Dan Moran, assistant executive director of the school board association, said the KASB plan is "very similar to this." The Kansas Farm Bureau and Kansas State Teachers Association also support a similar philosophy, he said. "I think we're all getting close."

The school board proposal will not be formally unveiled until the association's delegate assembly convenes Jan. 18 and 19 in Topeka.

Clifford Shenk, assistant commissioner of education, said all major Kansas education groups will meet Jan. 7 at Newton to discuss school finance plans. The

State Board of Education declined to endorse a specific plan such as the surtax until the joint sessions are completed.

"I doubt very much if this plan or any similar plan is going to be bought in one session of the Legislature," Shenk said. He said he might be considered "very naive, but I do believe you have to start somewhere."

Lytle, however, said he felt "there is a good possibility that

something will be done to strengthen school finance in Kansas."

CLAY CENTER CO-OP MOVES ITS GROCERY

CLAY CENTER—The Farmers Co-op here has moved its grocery operation to new quarters on Grant Street between 5th and 6th streets. The store formerly located on Court Street.

10

Grass & Grain

December 16, 1969

IF IT COMES FROM KEY IT'S GENUINE

Aureomycin Crumbles

FREE INSULATED COVERALLS WITH EACH TON YOU BUY

Key Milling, — Clay Center, Kans.

## NEW YEAR CLEARANCE

POWER GRIP NYLON REARS

Priced to save you important money

18.4-38	6-ply	\$125
18.4-34	6-ply	\$105
16.9-38	6 ply	\$115
12.4x28	First quality 4 ply	\$52
13.6x28	First quality 4 ply	\$56
13.6x38	First Quality 6 ply	\$83
14.9x26	First quality 6 ply	\$70
15.5x38	First quality 6 ply	\$89
18.4x30	First quality 6 ply	\$110

plus fed. ex. tax & resaleable rear

B.F. Goodrich



### BF GOODRICH DISCONTINUED TREAD TRUCK TIRE SPECIALS

7.00-16	6 ply	\$17	6.70-15	6 ply	\$13
7.50-20	8 ply	\$32	7.00-15	6 ply	\$17
7.50-20	10 ply	\$35	6.00-16	6 ply	\$12
8.25-20	10 ply	\$39	6.50-16	6 ply	\$15

Plus FET & recappable carcass

## TIRES OK TIRE STORES



BUY BEFORE 1970 — Get your 7% tax deduction

## ALL YOUR EGGS IN 1 BASKET? COULD BE.



FLOYD RUTHERFORD President

They say not to put all your eggs in one basket. But who carries more than one basket to gather the eggs?

One good reason to rely on your Manhattan Production Credit Association for all your farm operating financial needs is that we specialize in doing the whole job.

Your Manhattan PCA will finance any sound undertaking that has to do with running a farm or living on a farm.

After all the figuring, we are ready to finance the bill.



600 Humboldt  
MANHATTAN, KANSAS  
Ph. 913/776-7061

## Tractor Fronts

6.00-16	4 ply	\$12.95
5.50-16	4 ply	\$11.95
11L-15	6 ply	\$24.00

Plus Fed. Ex. Tax  
NO TRADE REQUIRED

### Used Tires — Cars

\$2.95 & up

THESE PRICES POSITIVELY EFFECTIVE ONLY TO DEC. 29

and subject to stock on hand — But selection is large

REX KOPPES



On K-15 North of the Square Phone ME 2-2167  
CLAY CENTER, KANS.

Also available at Rex's Deep Rock in Abilene and Rex's OK Tire Store, Grant Ave., Junction City

Large Assortment NEW RETREADED Passenger Tires Excellent for trailers & wagons ONE PRICE

\$5.95

7.75-14	8.25-14	8.55-14
9.00-14	6.70-15	8.15-15
7.60-15	8.45-15	

NO TRADE-IN REQUIRED

### SLIGHTLY BLEMISHED, GUARANTEED TRACTOR REARS

11.2-28	4 ply	\$39
12.4-28	4 ply	\$43
13.6-28	4 ply	\$49
14.9-28	4 ply	\$54
12.4-38	4 ply	\$58
13.6-38	6 ply	\$69
14.9-38	6 ply	\$83
15.5-38	6 ply	\$79
16.9-38	6 ply	\$100
18.4-38	6 ply	\$110

16.9-30	6 ply	\$90
18.4-30	6 ply	\$100
16.9-34	6 ply	\$90
18.4-34	6 ply	\$95
13.6-26	4 ply	\$55
14.9-26	6 ply	\$65
16.9-26	6 ply	\$79
18.4-26	6 ply	\$89
18.4-26	10 ply	\$119

Price plus F.E.T.

Your tire in trade required.



CLAY CENTER CO-OP  
MOVES ITS GROCERY  
CLAY CENTER—The Food  
Co-op here has moved its operations to new quarters on Court Street between 5th and 6th streets. The store was formerly located on Court Street.

FROM KEY  
CRUMBLER  
ED COVERALLS  
ON YOU BUY  
ay Center, Kan.

TIRES  
K TIRE STORES

BEFORE 1970 —  
your  
tax deduction

AGONS

5-14  
5-15

GUARANTEED  
EARS

— \$39  
— \$43  
— \$49  
— \$54  
— \$58  
— \$69  
— \$83  
— \$79  
— \$100  
— \$110  
— \$90  
— \$100  
— \$90  
— \$95  
— \$55  
— \$65  
— \$79  
— \$89  
— \$119  
ET.  
required.

## JUDGE THE GEHL MIX-ALL ON YOUR FARM!

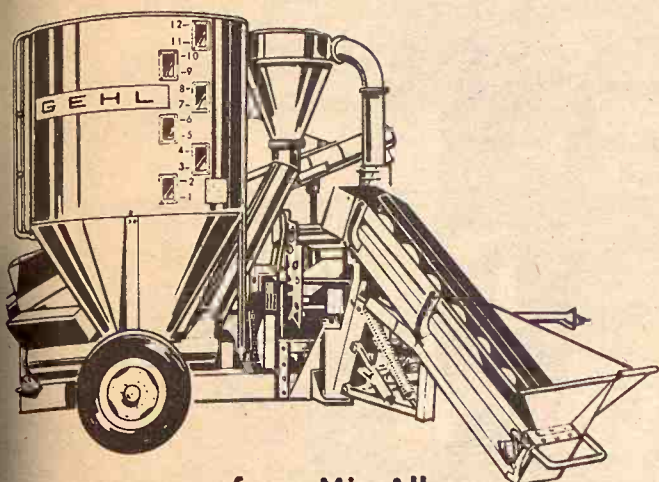

Arrange now for a Mix-All demonstration and we'll grind and mix a few tons of feed **FREE!**

We make this offer because we're sure you'll like the Mix-All features: (1) 66 thin hammers that cut . . . not pound . . . grain and hay to uniform size; (2) variable speed drive on the auger feeder; (3) twice as many hammers per square foot of screen area than other mills; (4) rugged construction from hitch to hopper and mill to mixer; (5) unloading conveyor situated high on the frame . . . 46 inches off the ground. Extends over bins, bunks or self-feeders.

But . . . how about judging this for yourself? Call now to schedule a Mix-All demonstration on your farm.



MARYSVILLE  
BRUNA IMPL. CO.

WAMEGO  
WAMEGO TRUCK  
& TRACTOR

LINCOLN, KANSAS  
RHODY & SONS, INC.

SALINA  
LINDQUIST IMPL. CO.

SENECA  
SENECA IMPL. CO.  
VALLEY FALLS  
VALLEY IMPL. INC.  
CONCORDIA  
CLOUD COUNTY  
TRUCK & TRACTOR  
CLAY CENTER  
TOBUREN IMPL. CO.  
HERINGTON  
TRI-COUNTY SALES

## LETTERS

### REPORT FROM EMPORIA

I sure think Grass & Grain is a dandy newspaper for the farmers and machinery dealers. My son runs Schaefer Implement in Emporia and has sold 80 Hesston heads lately for down milo.

We have had a little over 1 inch rain and snow moisture. I wish we had only gotten half that, for wheat ground plows awful tough down here. Most of the crops were good but close to half the corn and milo had a freeze come too quickly. I am 67 years old.

Clinton Schaefer  
EMPORIA

### WHEATON GIRL HONORED BY FFA

Joy Teske of Wheaton, for whom a picture is enclosed, is the state alternate



JOY  
TESKE

as FFA Sweetheart. She is the alternate to Valdean Scott of Council Grove, who will reign during 1970.

Melvin Teske  
WHEATON

### Oklahoma Sale Draws Big Names

PAWHUSKA, Okla. — Hereford breeders from across the United States paid \$110,435 for 105 registered whitefaced cattle at the second annual Oxley Hereford Ranch sale here.

Celebrities attending the auction included John Wayne, actor who is a partner in a 19,000 acre ranch in Arizona; Ronnie Bull, Chicago Bears football star, and

Ben Johnson, rodeo performer and actor.

Wayne and his Stanfield, Ariz., ranch partner, Louis Johnson, bought a number of heifers, paying \$2500 for one and \$2000 for another.

Bull paid \$5000 for the top selling female.

Cattle sales prices averaged \$1052 a head, 79 bulls bringing \$79,890, for an average of \$1011, while 26 females sold for \$30,545 or an average of \$1175.

December 16, 1969

The highest price paid was \$6000 for a twoyear-old bull purchased by the Adams Brothers of Kilgore, Nebr., in partnership with Sellman Brothers, Watrous, N.M.

George Morse, Overland Park, Kans., was the auctioneer.

Last Minute  
Shoppers  
Will find the  
Selections

**SURPRISINGLY  
LARGE**

at

**Woodward's**

DEPARTMENT STORE  
IN

Downtown Manhattan

We at Woodward's  
Wish you all  
Merry Christmas  
and  
Happy New Year

Open Every Week Night  
Until Christmas



## GIFT SPECIALS

B.F. Goodrich

Watch the new  
Fall programs in  
COLOR with a



14 inch\*  
**PORTABLE  
COLOR  
TV**

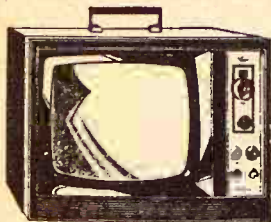

(698-0911)

This handsome set produces 19,000 volts of picture-pulling power with a 102 sq. in. picture to deliver a brilliant color picture on VHF or UHF, even in fringe areas. It's streamline cabinet is attractively styled in walnut-grain vinyl and chrome trim and the controls are mounted in the front, for easy tuning.

ONLY **\$284<sup>95</sup>**

\*Diagonal measure

**NO MONEY DOWN**

B.F. Goodrich

GENERAL ELECTRIC  
**STEAM and DRY IRON**



**SAVE  
TIME!**

(680-0011)

- Irons all fabrics perfectly, even delicate wash and wear
- Steam presses sheer or sturdy fabrics easily and quickly

ONLY  
**\$12<sup>99</sup>**

**NO MONEY DOWN**



(607-0391)

**TEA SET**

- Service for 4
- 32-pc. Golden Wheat Design
- Silver Glo Cutlery

**\$1<sup>99</sup>**



(607-0357)

**Little Treasure  
DOLL**

- 15" Toddler Is Fully Jointed
- Eyes Open and Close
- Hair Can Be Washed, Waved, Combed and Set

**\$3<sup>44</sup>**

Men's Styles  
From \$6.95

**Timex**

**LADY'S WATCH**



- Nylon Cord Band
- Tear Drop Lug Details
- Fashionably Styled Case

**\$9<sup>95</sup>**

(681-0211)

B.F. Goodrich

**Judy Vanity**  
PROFESSIONAL STYLE

**HAIR DRYER**

WITH SPRAY MIST

- Remote control for convenient setting change
- Cool, low, medium, and hot drying temperatures
- Carries easily with convenient handle

ONLY  
**\$18<sup>95</sup>**



(681-1074)

**NO  
MONEY  
DOWN**

**TRUCK with TRACTOR**

- Tilt-Bed Truck with Working Winch
- Steerable Tractor
- Die Cast Aluminum, 15" Long

**\$4<sup>99</sup>**

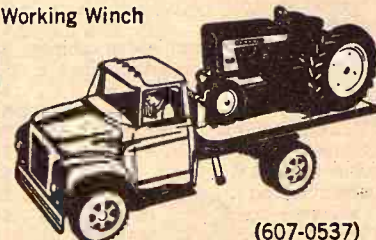

(607-0537)

**CHARGE IT NOW**

easy payments with approved credit

B.F. Goodrich

**FREE  
PARKING**

**HIXSON'S**  
Everything for the Car and Home

204 Poyntz  
Phone  
776-4221

"Serving Manhattan For 32 Years"



Highest Egg Prices Since 1953 —

## Eggmen Figure They Were Due

For several years, the egg farmer has been about low man on the economic totem pole.

During the last decade, the forecasts of M. E. Jackson, the K-State poultry specialist whose opinions were read in the G&G area, could have been set to music — a funeral dirge.

But the tune has changed in the past year, reaching its happiest melody to an eggman's ears in the past 30 days. Prices vary a good deal both at the wholesale and retail levels, but they are higher than anytime since 1953.

In general, here's the range: to the farmer selling ungraded eggs, about 39c a dozen was most common at country stations last week; to the farmer selling a guaranteed amount of production with a high percentage of Grade A large eggs directly to one of several supermarkets in the G&G area, a sure 50 cents, probably 55c; to the farmer selling in large quantities direct to large produce markets in Kansas City and other large cities, a sure 60c, probably a few cents more for large, fancy grade A.

At the retail level, a dozen eggs in the G&G area could generally be bought for about 70-72c

for medium size and closer to 80c for large ones. Last week in New York City a dozen large eggs cost 95 cents. Even highly competitive situations had eggs at 89 cents.

Experts say prices generally are reflecting a backlash to low egg prices of 1967. "We had an oversupply that year and eggs dropped to a really low price," said a University of Georgia expert. As a result, many poultry operators were forced out of business and the number of laying hens declined.

Prices improved in 1968, but there have been no major moves the other way. Prices hit some peaks about four months ago, receded a bit, and then came back in late November and early December to hit their highest levels since 1953.

Per capita egg consumption in the U.S. is down to 313, close to a dozen less than a year ago, and more than eight dozen less than the per person use in the 1930's.

But egg production is down too. USDA says 57.3 billion eggs were produced from January thru October this year, compared to about 58.1 billion in the first 10 months of last year.

G&G area eggmen, who have

survived the price pressures of the last few years, figure they still have plenty of good months coming to make up their deficit of the past.

## Japan Taking More U.S. Wheat

The Agriculture Department says Japanese grain imports are expected to reach record levels during the Japanese fiscal year of April, 1969 to March, 1970, and the U.S. share of the increase is expected to be significant.

Larger wheat imports are necessary because Japanese wheat production suffered a 25 percent decline as a result of reduced planting and unfavorable weather.

Imports of U.S. wheat are forecast at 2,250,000 tons, 23 percent above the 1968-69 levels and representing 50 percent of total expected imports.

The department also said increased imports of feed grains will be necessary in order to support Japan's mixed feed industry. The outlook for U.S. corn exports to Japan is particularly bright. The United States is expected to supply about 62 percent of the total forecast of 6.1 million tons.



### A PUTTING COURSE GETTING READY FOR NEXT SUMMER

Dennis Tholstrup of Concordia is engaged in winter work for summer fun. He is a masonry contractor building a miniature golf course in Concordia.

## ORDERED SOLD

The stockholders of K-Hill Mart Inc., Manhattan, Ks., have ordered all of the present inventory of Motorola Color TV, Stereo & Black & White TV sold at once. To accomplish this, we are offering all of these brand new units at near, or below cost. Below is a listing of each model by description, regular price, and quantity. These prices apply only to these units and do not apply on special order merchandise.

## Quasar<sup>TM</sup> the stay-at-home Color TV

Quan.	Des.	Reg. price	NOW
1	Pecan 23" Quasar Console	\$750	\$648.88 w/t
2	Walnut Quasar Consoles, 23" picture	\$650	\$538.88 w/t
1	Spanish Credenza Quasar Cabinet by Drexel	\$850	\$728.88 w/t
2	Contemporary Walnut Quasar 23" Console	\$650	\$568.88 w/t
1	Compact Quasar Roll-a-bout	\$519.95	\$498.88 w/t
1	Mission Pecan Quasar	\$875	\$768.88 w/t
1	Danish Walnut Quasar 23" Console	\$725	\$668.88 w/t
1	Walnut Quasar Console Pushbutton UHF	\$795	\$588.88 w/t
1	Maple Quasar Console Concealed casters	\$875	\$768.88 w/t
1	Moreno Oak Quasar	\$825	\$738.88 w/t
1	Credenza Portable Quasar	\$519.95	\$499.97 w/t

### Black & White TV — Stereo — Color TV

1	Portable	\$ 89.95	\$ 69.00
1	Portable	\$119.95	\$ 88.00
1	Stereo, walnut cabinet	\$229.95	\$188.00
1	Stereo, maple cabinet	\$298.50	\$258.00
2	B/W TV, walnut cabinet	\$249.95	\$188.00 w/t
2	color TV, 295 sq. in. pic., walnut cabinet	\$599.95	\$475.00 w/t
1	color TV, 295 sq. in. pic., maple cabinet	\$599.95	\$475.00 w/t
1	walnut cabinet stereo	\$398.95	\$328.88
1	walnut cabinet stereo	\$378.50	\$318.88
2	Color TV, 295 sq. in. picture, pecan cabinet	\$649.95	\$488.00 w/t
1	Color TV, 295 sq. in. pic., maple cabinet	\$599.95	\$468.00 w/t
1	19" Portable B/W TV, walnut finish	\$149.95	\$119.95 w/t
2	Color TV, 295 sq. in. pic., swivel base, walnut	\$649.95	\$499.95 w/t
2	Color TV, 295 sq. in. pic., table model	\$499.95	\$428.00 w/t
1	walnut cabinet stereo	\$398.50	\$338.00
1	pecan cabinet stereo	\$389.95	\$328.00
1	maple cabinet stereo	\$378.50	\$328.00
1	Color TV-Stereo comb.	\$995.00	\$748.00 w/t
1	Color TV-Stereo comb.	\$1095.00	\$768.00 w/t
1	20" Portable TV	\$429.95	\$388.00 w/t

**K HILL**  
Furniture & Appliance  
**MART**  
MANHATTAN East Over the Viaduct on Hiways 177 and 18 Pr 6-9707

## Holiday Smash On COMBINE Prices

\*Cash savings up to 30%  
—plus prepayment of  
interest until date of use

Unheard-of savings on new Olivers in the greatest year-end Combine sale in Oliver history.

Serve yourself a giant combine bargain for Christmas. Or put one under your Christmas tree. Offer ends December 31, 1969.

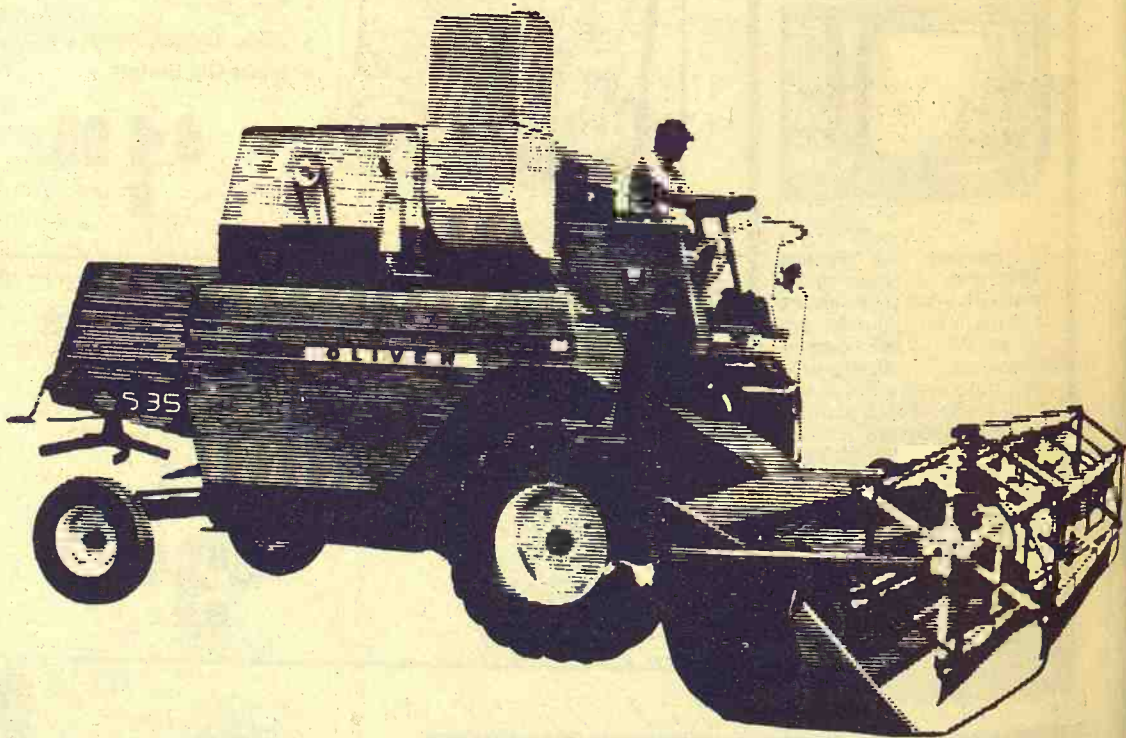

SALINA  
Lindquist Impl. Co.

EMPORIA  
Arndt Bros. DI 2-5262

CLAY CENTER  
Toburen Impl. Co.

MARYSVILLE  
Peschel Bros. Impl.

ALMA  
Eberwein Garage

DURHAM  
G & R Impl. Co.

ABILENE  
Wissing Motor Co.



# ANCA Advice 'Restraint Of Trade?'

Two members of Congress have asked the Justice Department to investigate whether a 1967 recommendation by the American National Cattlemen's Association for growers to cut production 5 percent constitutes "an illegal conspiracy in restraint of trade."

The investigation was asked by John S. Monagan (D-Conn.), chairman of a House subcommittee that investigated the 12 percent jump in beef prices last summer, and Rep. John W. Wyder (R-N.Y.), a subcommittee member.

Bill House, ANCA president,

said in Tucson, Ariz., the association is simply trying to help member cattlemen keep supply from outrunning demand and said the charges "just won't hold water."

House and C. W. McMillan, ANCA's executive vice president,

acknowledged at the special studies subcommittee hearings in October that the effort to balance supply with demand may contribute to rising prices but insisted the biggest factor is the rapidly growing demand for beef.

higher than they were a year ago.

L. H. Simerl  
Univ. of Illinois



**A Chandelier  
for Christmas?**  
Why not . . .

For an exciting family gift visit our lighting show room.  
Open Thursday evening and all day Saturday.

Bank Americard Welcome

**ENDACOTT ELECTRIC CO.**

309 Moro Street — PR 6-4482 — Manhattan, Kansas

## Attention: Taxpayers

The Power to Tax

Is the Power to Destroy

**ARE YOU GOING TO BE LED  
TO SLAUGHTER?**

Some people talk about doing something. Others DO something.

What are you going to do? For county organization plans and help, call or write:

**GOVAN MILLS**, president  
Kansas Federation of Taxpayers  
Phone CH 7-3147  
Lake City, Kansas



**DO YOU KNOW  
WHAT DAD  
REALLY WANTS  
FOR XMAS?**

## A McCulloch CHAIN SAW

Here's the complete gift for a man who wants a product he can trust and depend on. With a new McCulloch chain saw he can tackle any wood cutting job. He can cut firewood, clear land, maintain trees around the farm, home or camp. Just name the job: there's a McCulloch to do it.

**FREE CHAIN SAW  
FILE HOLDER**

with purchase of every McCulloch  
saw before next Christmas.

Distributed by Contractors Supply, K.C. Mo.

See a nearby McCulloch Dealer  
for Sales & Service

**WATERS HARDWARE**  
8th and Washington  
Junction City 238-3114

**YOUNG & SONS IMPL. Co.**  
Council Grove 767-5018

**ELLSWORTH  
TRUCK AND TRACTOR**  
Ellsworth 472-3114

**K-HILL ENGINE SERV.**  
Manhattan PR 6-4181

**BELLEVILLE IMPL. Co.**  
Belleville JA 7-2261

**WASHINGTON IMPL. Co.**  
Washington EA 5-2301

**JORDEN IMPLEMENT CO.**  
Abilene CO 3-2041

**CONCORDIA TRACTOR, INC.**  
Concordia 243-3381

**TODD TRACTOR, INC.**  
Seneca DE 6-2138

**W. W. SMITH & SONS**  
Clay Center ME 2-3148

**DUMMERMUTH IMPL. Co.**  
Marysville 562-3990

**KANSAS FARM MCHRY.**  
Topeka, W Hwy 24 CE 3-1374

## Heavy Beef Runs Didn't Develop

The supply of beef has been plentiful this fall, but not excessive as many cattlemen had feared. Official reports showing large numbers of cattle on feed have not been matched by increases in cattle marketings and beef production.

At the beginning of October, the USDA made a survey and report of the number of cattle on feed and of expected marketings. The report covered 22 major cattle-feeding states. It showed that farmers were fattening 10,082,000 cattle — 10 percent more than one year before. The report also said: "Marketings (from cattle on feed October 1) during October-December are expected to be 12 percent above the same period last year."

**Little increase in market supplies.** The actual marketings of cattle, however, have been little or no larger than a year ago. Commercial slaughter during October was only 0.7 percent greater than in 1968. Preliminary figures for November indicate that the weekly rate of slaughter in November was lower than last year.

Average slaughter weights and dressing percentages were a little higher this fall than in 1968. The average live weight of cattle slaughtered in October was 1014 pounds — up 10 pounds (1 percent) from last year. Commercial beef production totaled 1995 million pounds — 4 percent more than one year before.

Preliminary figures for November indicate that the weekly rate of cattle slaughter was 1 or 2 percent less than a year before. Apparently average slaughter weights were up about 1 percent. The dressing percentages were also probably up slightly. Thus, beef output for November is likely to have been about the same as in 1968 — perhaps 1 percent greater.

**Prices nearing year-ago level.** The demand for beef seems to have been stronger this fall than it was a year before. Prices of steers at seven markets averaged \$28.07 per 100 pounds in October — 3.5 percent higher than a year earlier. Corresponding prices for heifers averaged \$26.22 — up 3 percent. November prices for cattle apparently were 1 or 2 percent higher than during the same period last year.

A year ago, cattle prices were

## METAL SHEETS FOR SALE

These are zinc-aluminum alloy, not heavyweight, but suitable for lining a grain bin, repairing a pickup floor, or windproofing a rough lumber fence or outbuilding. Size 23 X 35.

They are used offset printing plates from Grass & Grain. We've sold thousands of them to farmers in years past. Same price as before: 10¢ each in lots of 25, 8¢ each in lots of 100.

## AG PRESS

Publishers of Grass & Grain  
1207 Moro  
Manhattan, Kansas

## Range Feed Above Average

The Dec. 1 range feed condition was "moderately above average" in the western two thirds of the state, the Kansas Crop and Livestock Reporting Service says.

The reporting service said supplies of cured range feed remained good over most of the area, while volunteer and seeded wheat, grain sorghum stubble and corn stalks still were being extensively used for grazing. Clear, warm weather late in November allowed maximum use of range feed and crop aftermath.

Range condition was listed as 80 percent of normal on Dec. 1, down a point from October but five points above last year and four above the 10-year average for the date. However, in some extreme northwestern and south central counties, only "fair" grazing was reported.

Livestock roughage stayed generally plentiful, but wet weather earlier had caused some spoilage of bundle feed.

## QUITTING BUSINESS

## SALE

TO THE BARE WALLS  
**All Merchandise  
& Fixtures  
AT SACRIFICE PRICES**

## OTASCO

ABILENE, KANS.

313 N. Broadway

Phone 263-1452



## It takes a lot of MONEY...to BUILD a HERD!

If you're ready to start a sound herd improvement program, you've already spent a lot of time in planning every phase of the project. To reach your goals, you'll have to work hard—and spend a lot of money!

The money side of your program demands the advice and help of financial people who know the cattle business. You'll find that kind of assistance at these two area PCA offices.

For over 35 years, the PCA has been acting as a good partner of many cattlemen in this area. They know the problems of the business and how necessary it is to fit financial plans to the purposes of the over-all program.  
Stop by the PCA to discuss your plans soon.



SEE YOUR LOCAL PCA MAN

## Salina

Production Credit Assn.

1321 W. Crawford TA 7-4513  
Serving Lincoln, Ottawa, Ellsworth, Saline, Rice and McPherson Counties. Fieldmen: Michael J. "Mike" Martin, Salina, TA 3-8983 and Wilfred Elliott, Salina, TA 7-7667.

**Curtis Syring, President**  
Residence — TA 5-0317



## North Central Kansas

Production Credit Assn.

301 W. 7th  
Serving Jewell, Republic, Washington, Mitchell and Cloud Counties. Fieldman: Darwin Household. Courtland. Phone FE 5-2592.

**James Ganson, President**  
Office — CH 3-4168  
Residence — CH 3-3597



# GRASS & GRAIN CLASSIFIED ADVERTISING

RATES: \$1 a week for 15 words or less. Add 5¢ a word for additional words. DISCOUNTS: (with cash orders only) deduct 10% if ad runs 2 weeks. Deduct 25% if ad runs 4 weeks. REFUNDS: you may collect a refund at the Ag Press office for any unused amount paid if an ad is cancelled. CLASSIFIED DISPLAY: (boxed ads) \$1.82 a column inch. CASH: ads not accompanied by cash have a 25-cent billing charge added.

Mail To: Ag Press - P.O. Box 1009 - 1207 Moro - Manhattan, Kansas 66502 - JE 9-7558

## Notices

### DAIRY SUPPLIES WAMEGO DAIRY SUPPLY

Your authorized dealer for:

- DeLAVAL milkers
- CLAY push-button eqpt.
- MUELLER Bulk Tanks

Stores and Service from  
Wamego & Sabetha, Kansas

For Free Estimates Call:  
WAMEGO 456-7200 or  
SABETHA AV 4-2958

### DeLAVAL • CLAY

All Makes  
Service & Repair  
Dairy Equipment



### JOE McCLURE

Ph. 229-5284 Alta Vista

### NEW AND USED DAIRY EQUIPMENT

Zero - Mueller bulk tank  
Conde - Zero pipelines  
Clay equipment - Nurseette

FOR SALES & SERVICE  
SEE OR CALL:  
MARVIN J. RUPP

Ellis County Dairy Supply  
East Highway 40, Bypass  
HAYS, KS. Phone 625-6587  
or home phone 625-5241

## MEMORIALS

### MONUMENTS

Stones designed and cut by experienced craftsmen in our own plant.

Rundle Monument Co.

Harlan Rundle, Owner

Office & Display  
4th & Grant  
ME 2-2323

CLAY CENTER



## AUCTIONEERING

### LAWRENCE E. WELTER

AUCTIONEER  
REAL ESTATE SALESMAN

Your Sale Solicited  
Large or Small

EAST HIGHWAY US 24  
MANHATTAN PR 8-3455

Real Estate  
And General Sales

### ED REIMER

AUCTIONEER

We Specialize in Selling  
DAIRY CATTLE

"A complete Sale Service"

Phone or write for sale dates.  
Telephone 367-2373  
GOESSEL, KANSAS  
"Marion County"

### BOB WILSON

Auctioneering  
Real Estate

All types sales  
Ph. 494-2552  
or 778-3424

Box 118-St. George, Ks.



## W W

LARGE FARMS  
RANCHES-ESTATES  
Sold At Auction  
Or Private Treaty

GENE WATSON  
Land & Livestock Co.

25 N. Walnut, Hutchinson, Ks.  
Office Phone 316/663-4427  
DOUG WILDIN 316/662-7543

## W W

## AUCTIONEERS

Any size sale—Any time  
RALLOND WOHLER  
Wamego Phone 456-7488  
RAYMOND PAGELER  
Belvue Phone 456-9650  
call either number

## AUCTIONS

Anywhere in the State  
at 5%  
Thummel Auction  
913/373-5300 Collect  
DOWNS, KANSAS

## VERNON R. EWING

Auctioneer: Real Estate Broker  
Farm and Land Sales  
Riley, Kans. Ph. 485-2282

## LAND IMPROVEMENT

LAND IMPROVEMENT  
"Soil Conservation Doesn't  
Cost—It Pays"

Ponds, terraces, waterways,  
and leveling, drainage ditches,  
clearing, landscape grad-  
ing.

ROGGENDORFF  
CONSERVATION CONSTRUCTION  
Arthur Roggendorff  
Phone JE 9-3984  
1630 OSAGE-MANHATTAN

## MARTIN TRENCHING SERVICE

• SEPTIC TANKS cleaned, repaired,  
installed • TRENCHING work  
by hour or per foot. • Free estimates  
Call collect 776-7901, Manhattan.

## INSURANCE

### MFA INSURANCE



Auto - Fire - Life  
Liability - Auto Loans  
Hospitalization

### ORRIS MARSHALL

ME 2-3902 - 423 Court  
CLAY CENTER, KANSAS

## Livestock

### Registered Hereford Bulls — Yearlings & 2-year olds

Size and Quality

K. KOOKEN

6 Mi. N.W. Abilene, Kans.

CO 3-1830

CO 3-3442

## FOR SALE

Choice coming 2 yr. old regis-  
tered Hereford bulls. Big, light  
colored and the kind that will  
produce big growthy calves.

SUN RANCH  
913-827-9661 P.O. Box 856  
SALINA, KS. 67401

### Serviceable Age Bulls For Sale

Herd Sires: KW True On-  
ward 51st; KH Mill Iron I;  
WR Real Prince D61.

### Kocher Herefords

Marlin Kocher ph. 913/889-4575  
or during day ph. 913/889-4695  
ONAGA, KANS.

ANGUS BULL 2½ years old,  
good breeder. Jim Lauer, West-  
moreland, 224-3464. x42

FOR SALE — 2 young Jersey  
cows to calve last of December.  
Wesley Heilman, Green, Ks. x44

ANGUS BULLS for sale. Make  
your selection from 200 big,  
growthy, modern bulls now on  
hand. All ages to 30 months.  
Guaranteed breeders. Kenneth  
Moore, Kenmore Farms, Rox-  
bury, Kans. Phone 2314. x42

NATIONALLY ACCREDITED  
SPF Yorkshire boars. Backfat  
probe, sonoray and weight for  
age on all individuals. Harvey  
Herrs, Linn, Ks. 63953. Phone  
348-2252. x46

CHESTER WHITES — One  
Feb. boar, 3 July extra good  
boars. 5 bred gilts for Feb. far-  
rowing. Few littermates to our  
test station boars. Cole Farm,  
Auburn, Kans., Phone 671-2232.  
x42

REG. & GRADE Quarter Hors-  
es, weanlings to brood mares,  
some broke — show records.  
No reasonable offer refused.  
Will trade for hogs. Loris Lug-  
insland, Dunlap 316 884-3792.  
x42

FOR SALE — A good selection  
of registered Angus bulls, re-  
ady for service. Sired by our ton  
bull, M Bardoliermere K6,  
champion bull at two state  
fairs, first at Denver. Bred by  
Kansas State University. Enos  
Honeycutt, Blue Rapids, Kans.  
x42

NATIONALLY ACCREDITED  
SPF Yorkshire boars, service-  
able age. Sam or Jon Thole,  
Marion, Kans. 316 382-2994.  
x42

HORSESHOEING — Eric  
Sprado. Call PR 6-6362 eve-  
nings. P.O. Box 815, Manhattan,  
Kans. Will travel. x45

FOR SALE — 40 Holstein  
heifers due to calf soon. 950-  
1150 lbs. John Hieger, Wa-  
meo, Kans. 456-7261. x43

FOR SALE — Crossbred gilts  
to farrow in January. Fred S.  
Warnow, Wamego, Ks., Phone  
456-9301. SB42

FOR SALE: Reg. Shorthorn  
bulls, ready for service, also  
choice heifers, several ideal for  
4-H projects. Glenn E. Lacy,  
Miltonvale, Kans. Ph. 427-4513  
x44

HAMP BOARS \$65. Four piggy  
gilts \$100. Char-Angus bull  
calves \$200. Horses, ponies,  
colts, reasonable. Ph. 456-7537,  
Lloyd Solt, Belvue. x42

FOR SALE — English shep-  
herd pups from good working  
stock dogs. Harold L. Nelson,  
Rt. 5, Manhattan, Phone PR  
6-8276. x42

FOR SALE—Registered Short-  
horn bulls, serviceable age.  
Grandsons of Calrossie Dia-  
mond. Nick Meyers, Chase,  
Ks., Phone 316-938-2589. x43

WE HAVE a top set of 25 com-  
ing two bulls to select from.  
Uniform, with quality and rea-  
sonable size and soundness. One  
three year old, been in small  
herd. Latzke Angus Farm,  
Junction City, Ks., Phone 913  
257-3462. x41

FOR SALE — Holstein milk  
cow, 7 years old. Cortiss breed-  
ing. Bred back to milking Short-  
horn. Melvin Haller, Randolph,  
Ks., Phone 293-5760. SB42

FOR SALE — 10 big springer  
Holstein heifers; 7 big open  
Holstein heifers and some year-  
ling Holstein heifers. Also 1959  
1 ton International truck with  
bed and hoist; low mileage;  
good condition. Robert Kick-  
hafer, Herington, Phone 913-  
257-3581. x43

REGISTERED Horned Here-  
ford bull, 5 years old, Husker  
Tone breeding. Louis Tajch-  
man, Phone 965-7199, Ramona.  
x42

FOR SALE — Holstein bulls,  
serviceable ages, from Very  
Good dams with records over  
700 lbs. butterfat and Excellent  
Gold Medal sires. Merlin Frer-  
king, Herkimer, Kans., Phone  
744-2305. x45

YEAR END clearance on horse  
and stock trailers. Also used  
steel stock rack for short nar-  
row box. \$50. Mel Blecha, Man-  
kato, Kans. x43

December 16, 1969

FOR SALE — Purebred Hamp-  
shire boars. Geo. A. Bearnese &  
Sons, Culver, Ks. 67435. Phone  
283-4255. x43

FOR SALE — 9 Swiss, 2 Hol-  
stein milk cows. Sell one or all.  
Joe Buessing, Axtell, Kans.,  
Phone 736-2995. x45

FOR SALE — Purebred regis-  
tered Charolais bulls, 7 to 21  
months of age. Flint Hills Char-  
olais Ranch, Wamego, Kansas  
66547. 913 456-9544. x44

74 CHOICE Hereford cows,  
pregnancy & Bangs tested, wt.  
1000 lbs. \$225. Paul Evans, Kin-  
caid, Ks., Ph. 316 439-5354. SB44

80 GOOD BIG black cows, aver-  
age age 5 yrs., start calving  
March. Also 80 good Hereford  
cows, same age, \$230. Harold  
Schneider, Summerfield, Kans.,  
Phone 244-3422. SB42

½ BLOOD CHAROLAIS re-  
corded cows; have 60 for sale,  
bred to top purebred bulls,  
start calving in February. 54  
coming with second & third  
calves; six are 5-year-olds. Har-  
ley Peterson, Salina, Kans., Ph.  
913 823-8269. SB43

FOR SALE — Registered An-  
gus bred and open heifers and  
heifer calves. 2 year old bulls.  
Bardoliermere breeding. Gil-  
bert Simpson, Alton, Kans.,  
913 346-2568. x42

FOR SALE — 5 serviceable  
Yorkshire boars, eligible for  
registration. Also some smaller  
Duroc boars. Louis Weixelman,  
Wamego 456-9805. SB42

FOR SALE — Several 2 year  
old & yearling registered Here-  
ford bulls. Klocke Bros. Ran-  
dolph, Kans., Phone Waterville  
785-2279. x42

FOR SALE — Charolais bulls,  
¾ to purebred, 8 months to  
breeding age. McFadden Bros.,  
Riley, Kansas, Phone 485-2688.  
x42

FOR SALE — Shop built cat-  
tle squeeze chute, \$400. Riley  
County FFA chapter, Phone  
485-2624, Riley. x42

FOR SALE — Registered 3-yr.  
old Black Angus herd bull.  
Guaranteed breeder, very gen-  
tle. Bardoliermere breeding.  
Paul Rasmussen, Leonardville,  
Ph. 293-5797. x43

FOR SALE — 21 Hereford and  
Angus cows & calves — 1 An-  
gus bull. Ph. 316-767-5047. L.  
E. Converse, Jr., Council Grove  
sb42

FOR SALE — Reg. Holstein  
bull calf, born 11-12-69. Dam:  
15,800M 620F with beautiful  
udder. Sire: Extremely large  
and long. Dam of Sire: 26,000M  
1,000F. Class 88. Charles Koch,  
Rt. 9, Teneka, Kansas, 66604.  
Phone OR 1-2328. x42

FOR SALE — Polled Hereford  
bull's from the breeder of the  
world's biggest polled Hereford  
bull, J. B. Trojan — 2500 lbs.,  
breeding condition. It's the  
pounds that pav. Write Delbert  
Johnson, Junction City, Ks.

LATZKE ANGUS FARM - We  
have a top set of 25 coming two  
bulls to select from. Uniform,  
with quality and reasonable  
size and soundness. Junction  
City, Kans., phone 913-257-6462.  
x44

POULTRY For Sale, dressed.  
Ducks and chickens, plus eggs.  
456-7263, Area 913, Wamego,  
Kansas. sb44

REGISTERED HEREFORD  
Bulls — Serviceable age, guar-  
anteed breeders. Anxiety 4th  
breeding. Nick Karber, Gyp-  
sum, Kans. Phone OW 6-4478.  
x45

FOR SALE — 2 registered  
Hereford bulls 3 yrs. old. On-  
ward breeding. Willard Olson,  
Olsburg, Kansas, Ph. 468-3515.  
SB45

FOR SALE or lease: Charolais,  
Angus and Hereford bulls. Ph.  
765-3551, Alma, Kans., Arnold  
Stuewe. x43

WANTED — 20 head nice ser-  
viceable age g'lts, York or  
crossbred. Carmen Siler, Wells,  
Kansas, Phone 913 488-2215.  
x43

FOR SALE — Purebred Hamp-  
shire boars. 275 lb. vacc. Phone  
747-5795, Stanley Cairns, Green-  
leaf, Kansas 66943. x44

## Feed & Seed

RIDE 'EM HIGH feed for hors-  
es. Product of Key Milling Co.  
Clay Center, Kans., Phone ME  
2-2141.

DAIRY PELLETS, range pellets  
and all kinds of fertilizers  
Manhattan Milling Co., 107  
Pierre, Manhattan. TF Cha

KEY RABBIT Mini Pellets for  
fast gains, no waste, \$3.80 per  
hundred pounds f.o.b. Key Mill-  
ing Co., Clay Center, Kansas  
ME 2-2141.

STRAW — We sell bright,  
shedded wire bales. Can deliver  
Franklin Pacey, Oak Hill, Ks.  
Phone 913 388-2409.

## Automotive

### GMC

### TRUCKS

½ Ton - 60 Ton  
Sales & Service

### TRI-COUNTY MOTORS

307 N. 3rd MANHATTAN



### TIRES

Most All Standard Sizes  
New Tires, Too.

### HERCULES

776-9453 610 N.3rd  
MANHATTAN, KANS.



### LARGE STOCK OF TRUCKS

1968 Chevrolet, 327 V8, 2 spd.  
825 tires, 16½' combine spe-  
cial, grain box & underbody  
hoist, 17,000 actual miles. \$4500

1968 Chevrolet ¾ ton, 4 spd.,  
power steering. \$2200

1968 Chevrolet, 327 V8, 2 spd.,  
tandem axle, 20' combine spe-  
cial — grain box & stock  
rack, underbody hoist, 19,000  
actual miles. \$6750

1968 Ford F600 V8, 108" cab to  
axle, 2 speed. Extra good. \$2400

1967 Hobbs 40' platform, West  
Coast tandem, extra good \$3250

1966 GMC ¾ ton, V6, 4 spd.,  
trans. \$1350

1966 IH twin screw, 5 spd., 3  
spd., st. air brakes, PS, 478  
V8 eng., 1000 tires. \$6750

1966 International F-1800, 302  
V8, twin screw, 13' dump. \$5750

1961 Chev. ½ ton, SWB. \$3350

1961 Chevrolet ¾ ton. \$3350

1959 GMC 2-ton, 13½' box &  
hoist, 2 spd. axle, 8.25 tires, 8  
cyl. \$1450

1958 IH VF195 Twin Screw 549  
V8 engine, 10-spd., R96 Road  
Ranger trans., tractor, good  
cond. \$2395

1955 Ford V-8 2T, 2 spd., 8.25  
tires, fold top box, underbody  
hoist. \$1250

1961 VW station wagon. \$3350

1952 Ford V8, 2 spd., 13½' box  
and hoist. \$1150

### NEW TRUCKS

We have a large inventory  
ready for delivery, of new  
trucks, ½T pickups to single &  
tandem diesel tractors.

### Melton Motor Co., Inc.

16th and M Sts. JA 7-2201  
BELLEVILLE

1969 1600 IH truck, 169" WB,  
V304, 900x20 tires, frame ref.,  
HD front & rear springs, 2  
spd., 7800 actual miles. Has  
17½" Schwartz impl. bed. Will  
sell both or will split.  
1965 IH 1200 4x4, slick

### Jack Rhudy

913 LA 4-4605  
LINCOLN, KANS.

### USED TRUCKS

1966 Chev. 2 ton, V8, grain  
sides, stock racks, 4 spd.  
trans., 2 speed rear axle.  
Good tires.

1966 Chevrolet ½ ton pickup,  
V8, automatic, air cond.

### LINDSBORG MOTOR CO.

Phone 913-227-3395  
Lindsborg, Kansas



December 16, 1969

IDE EM HIGH feed  
Product of Key Milling  
Center, Kans., Phone  
2-2141.

AIRY PELLETS, range  
and all kinds of  
hundred pounds f.o.b. Key  
g Co., Clay Center, Kan.  
E 2-2141.

WE sell  
dedded wire bales. Can be  
Franklin Pacey, Oak Hill  
Phone 913 388-2409.

WE sell  
dedded wire bales. Can be  
Franklin Pacey, Oak Hill  
Phone 913 388-2409.

WE sell  
dedded wire bales. Can be  
Franklin Pacey, Oak Hill  
Phone 913 388-2409.

WE sell  
dedded wire bales. Can be  
Franklin Pacey, Oak Hill  
Phone 913 388-2409.

WE sell  
dedded wire bales. Can be  
Franklin Pacey, Oak Hill  
Phone 913 388-2409.

WE sell  
dedded wire bales. Can be  
Franklin Pacey, Oak Hill  
Phone 913 388-2409.

WE sell  
dedded wire bales. Can be  
Franklin Pacey, Oak Hill  
Phone 913 388-2409.

WE sell  
dedded wire bales. Can be  
Franklin Pacey, Oak Hill  
Phone 913 388-2409.

WE sell  
dedded wire bales. Can be  
Franklin Pacey, Oak Hill  
Phone 913 388-2409.

WE sell  
dedded wire bales. Can be  
Franklin Pacey, Oak Hill  
Phone 913 388-2409.

WE sell  
dedded wire bales. Can be  
Franklin Pacey, Oak Hill  
Phone 913 388-2409.

WE sell  
dedded wire bales. Can be  
Franklin Pacey, Oak Hill  
Phone 913 388-2409.

WE sell  
dedded wire bales. Can be  
Franklin Pacey, Oak Hill  
Phone 913 388-2409.

WE sell  
dedded wire bales. Can be  
Franklin Pacey, Oak Hill  
Phone 913 388-2409.

WE sell  
dedded wire bales. Can be  
Franklin Pacey, Oak Hill  
Phone 913 388-2409.

WE sell  
dedded wire bales. Can be  
Franklin Pacey, Oak Hill  
Phone 913 388-2409.

WE sell  
dedded wire bales. Can be  
Franklin Pacey, Oak Hill  
Phone 913 388-2409.

WE sell  
dedded wire bales. Can be  
Franklin Pacey, Oak Hill  
Phone 913 388-2409.

WE sell  
dedded wire bales. Can be  
Franklin Pacey, Oak Hill  
Phone 913 388-2409.

WE sell  
dedded wire bales. Can be  
Franklin Pacey, Oak Hill  
Phone 913 388-2409.

WE sell  
dedded wire bales. Can be  
Franklin Pacey, Oak Hill  
Phone 913 388-2409.

WE sell  
dedded wire bales. Can be  
Franklin Pacey, Oak Hill  
Phone 913 388-2409.

WE sell  
dedded wire bales. Can be  
Franklin Pacey, Oak Hill  
Phone 913 388-2409.

WE sell  
dedded wire bales. Can be  
Franklin Pacey, Oak Hill  
Phone 913 388-2409.

WE sell  
dedded wire bales. Can be  
Franklin Pacey, Oak Hill  
Phone 913 388-2409.

WE sell  
dedded wire bales. Can be  
Franklin Pacey, Oak Hill  
Phone 913 388-2409.

WE sell  
dedded wire bales. Can be  
Franklin Pacey, Oak Hill  
Phone 913 388-2409.

WE sell  
dedded wire bales. Can be  
Franklin Pacey, Oak Hill  
Phone 913 388-2409.

WE sell  
dedded wire bales. Can be  
Franklin Pacey, Oak Hill  
Phone 913 388-2409.

WE sell  
dedded wire bales. Can be  
Franklin Pacey, Oak Hill  
Phone 913 388-2409.

WE sell  
dedded wire bales. Can be  
Franklin Pacey, Oak Hill  
Phone 913 388-2409.

WE sell  
dedded wire bales. Can be  
Franklin Pacey, Oak Hill  
Phone 913 388-2409.

WE sell  
dedded wire bales. Can be  
Franklin Pacey, Oak Hill  
Phone 913 388-2409.

WE sell  
dedded wire bales. Can be  
Franklin Pacey, Oak Hill  
Phone 913 388-2409.

WE sell  
dedded wire bales. Can be  
Franklin Pacey, Oak Hill  
Phone 913 388-2409.

WE sell  
dedded wire bales. Can be  
Franklin Pacey, Oak Hill  
Phone 913 388-2409.

WE sell  
dedded wire bales. Can be  
Franklin Pacey, Oak Hill  
Phone 913 388-2409.

WE sell  
dedded wire bales. Can be  
Franklin Pacey, Oak Hill  
Phone 913 388-2409.

WE sell  
dedded wire bales. Can be  
Franklin Pacey, Oak Hill  
Phone 913 388-2409.

WE sell  
dedded wire bales. Can be  
Franklin Pacey, Oak Hill  
Phone 913 388-2409.

WE sell  
dedded wire bales. Can be  
Franklin Pacey, Oak Hill  
Phone 913 388-2409.

WE sell  
dedded wire bales. Can be  
Franklin Pacey, Oak Hill  
Phone 913 388-2409.

WE sell  
dedded wire bales. Can be  
Franklin Pacey, Oak Hill  
Phone 913 388-2409.

WE sell  
dedded wire bales. Can be  
Franklin Pacey, Oak Hill  
Phone 913 388-2409.

WE sell  
dedded wire bales. Can be  
Franklin Pacey, Oak Hill  
Phone 913 388-2409.

WE sell  
dedded wire bales. Can be  
Franklin Pacey, Oak Hill  
Phone 913 388-2409.

WE sell  
dedded wire bales. Can be  
Franklin Pacey, Oak Hill  
Phone 913 388-2409.

WE sell  
dedded wire bales. Can be  
Franklin Pacey, Oak Hill  
Phone 913 388-2409.

WE sell  
dedded wire bales. Can be  
Franklin Pacey, Oak Hill  
Phone 913 388-2409.

WE sell  
dedded wire bales. Can be  
Franklin Pacey, Oak Hill  
Phone 913 388-2409.

WE sell  
dedded wire bales. Can be  
Franklin Pacey, Oak Hill  
Phone 913 388-2409.

WE sell  
dedded wire bales. Can be  
Franklin Pacey, Oak Hill  
Phone 913 388-2409.

WE sell  
dedded wire bales. Can be  
Franklin Pacey, Oak Hill  
Phone 913 388-2409.

WE sell  
dedded wire bales. Can be  
Franklin Pacey, Oak Hill  
Phone 913 388-2409.

## O.K. Used Cars

2 YEAR WARRANTY  
1969 Chevrolet Impala 4 dr. sedan, V8, automatic, radio, PS, air  
1969 Chevrolet station wagon, 4 dr., V8, automatic, radio, air, PS  
1969 Ford Galaxie 500, 4 door, V8, aut., radio, power steering, 5 new tires, one owner  
1968 Ford Thunderbird, 4 dr., lots of extras & real clean  
1967 Corvair 4 dr. HT, 6 cyl., radio, automatic, WW tires, excellent condition, low mileage  
1967 Buick station wagon, 4 dr., V8, aut., radio, power steering, 5 new tires, one owner  
1966 Pontiac 2 dr. HT, V8, automatic, radio, 25,000 actual miles, real clean  
196 Pontiac 9 passenger station wagon, automatic, air cond., power steering & brakes, V8, sharp  
1965 Chevelle convertible, V8, radio & 4 spd., bucket seats & console  
1965 Chevrolet Impala 4 door HT, automatic, air, real clean  
1964 Pontiac 4 dr. V-8, auto., power steering & brakes, air, excellent condition  
1964 Oldsmobile 2 dr. hardtop, V8, aut., radio, Real good car  
1964 Chev. 4 dr. wagon V8, auto. air and pwr. strg., one owner, sharp  
1963 Dodge Dart, 4 dr., 6 cyl., radio, auto., air  
1963 Cadillac 4-dr. HT, V-8, auto., radio, air cond., power strg. & brakes, extra clean  
1963 Ford Wagon V-8, automatic, radio and power steering, real clean  
1964 Chevrolet 4-dr. HT, V-8, automatic, power steering, radio and power brakes, nice  
1963 Chev. Bel Air 4 dr., 6 cyl., radio & standard trans., nice car  
1960 Chevrolet Impala 4 dr. HT, V-8, auto.

### TRUCKS

1969 El Camino, V8, automatic, air, PS, radio  
1968 Chevrolet ¾ ton, long-wide box, 4 speed, 6 cyl., radio, excellent cond., 1 owner  
1965 Dodge ½ T, V-8, air, 3-spd., long, wide box, real good  
1965 Ford ½ ton, long wide box, 4 spd., 6 cyl., excellent condition  
1963 Chevrolet ½ ton, long wide box, 4 speed, 6 cyl., excellent tires, one owner  
1962 Ford Ranchero, 6 cyl., std. trans.  
1956 Ford 1½ ton 6cyl. 4 spd., fold down box, good tires  
8" oneway disc

### Myers Motor Co.

CHEV. PONTIAC-CADILLAC  
1406 Center — 562-2383  
MARYSVILLE, KANS.

### TRUCKS

1965 Ford 2 ton, V8, 4 spd., 2 spd. axle, 8.25x20 tires, new 16" box & hoist with fold-down racks  
1964 Ford 2 ton V8, 4-sp., 2-sp., axle, custom cab, 8.25x20 tires. Will take 18" box  
1964 Chevrolet 1 ton, 292 big six engine, 4 speed transmission, dual wheels, hoist and new bed with fold down racks  
1962 Chevrolet 2 ton chassis & cab, 6 cyl., 2 spd. axle, 5 spd. trans.  
1961 International 2-ton, cab & chassis, rebuilt eng., body in excellent shape, fair rubber.  
PICKUPS  
1967 Chevrolet ½ ton, 6 cyl., 4 speed transmission  
1964 Chevrolet pickup, ½ T, V8, 3 spd trans.  
1963 Chevrolet ½ T V8, 3 spd., custom cab, radio  
1962 Chevrolet ½ ton, 4 speed, 6 cyl.  
1960 Ford ¾ ton, stock rack, & sides  
1958 Dodge ¾ ton, 4 speed, good running truck  
1950 International ¾ ton, low priced

### Moore Motor Co.

913 325-2411  
WASHINGTON, KANSAS  
CHEVROLET - OLDSMOBILE  
Serving Washington County's Automotive Needs over 40 years

FOR SALE — Due to the death of my husband I have for sale a 1965 International ¾ ton pickup with positive traction, V8, high speed rear end, 4 spd., good rubber; actual 45,000 mi., very good condition. Wooden stock racks, aluminum bed cover for the pickup. Mrs. Merle Jensen, Herington, 913 BL 8-3194. x43



1969 Ranchero, radio & heater, automatic, PS, air cond. \$2795  
1968 Ranchero GT ..... \$1995  
1967 Econoline Super Van, heavy duty package ..... \$1195  
1966 Ford F-100, radio & heater, V8 ..... \$1295  
1965 Chevrolet van ..... \$995  
1965 Dodge 1 ton V-8 with stake body ..... \$1295  
1963 Jeep pickup, 200 Series, 4 wheel drive ..... \$995  
1962 Chevrolet ½ ton ..... \$750  
1961 Chev. ½ ton, 6 cyl., 4 spd. .... \$795

### Long-McArthur, Inc.

Ford-Lincoln-Mercury  
340 N. Santa Fe Salina, Kans.  
TA 3-2237

### "Touchdown for Truck" Sale

FREE CARTON OF PEPSI  
IF WE APPRAISE YOUR  
CAR OR TRUCK  
1970 model, ¾ ton, on hand for immediate delivery. This is a scarce item. See us quick.  
1962 Chev. ½ T V8, 3 spd., 6½' bed  
1954 Chev. ½ T, 6 cyl., 3 speed  
1948 Ford ½ ton, good work truck  
1964 Chevrolet ½ ton, 8' Fleet-side pickup, 6 cyl., 4 spd., one owner, locally owned, low mileage, a real nice one

### WE HAVE

Several older pickups, ½ & ¾ tons

We specialize in OK used cars. See us before you buy!

### NEW TRUCKS

Beat The Bad Weather!  
See us for 1970 4 wheel drive pickup, lock-out hubs — A necessity for bad weather.

### OBERMAYER

Marvin Obermeyer, Owner  
Ph. BL 8-2255 Open to 9 p.m.  
HERINGTON, KANSAS

### USED TRUCKS

65 Ford F600 chassis  
64 Chevy 60, V8, 5 yd. dump  
63 Chevy 60, V8, hoist, 13½' box  
63 Chevy 60, 6 cyl., 5 yd. dump  
63 Chevy 60, 6 cyl., chassis  
63 Ford F600, V8, 5 yd. dump  
62 Chevy 60H, 5 yd. dump  
62 Chevy 60, 6 cyl., 5 yd. dump  
62 Chevy 60, 6 cyl., chassis  
61 Ford 700, V8, hoist, 15½' box  
61 Ford 700, V8, 5 yd. dump  
59 Dodge D700, 5 yd. dump  
56 Ford 750, 5 yd. dump  
62 Ford F600, winch truck  
68 Ford ½ ton, 4 wheel drive

### AMES CHEV. CO.

AC 316-647-3251  
MOLINE, KANS. 67353

### Hunter's Special

1965 International ¾ ton pickup, 6 cyl., gun rack, 4 spd. extra heavy duty pickup ..... \$1095  
1957 Chevrolet camper van, extra sharp, furnished complete, ready to camp ..... \$695  
1959 Studebaker auto, 6 cyl., excellent tires ..... \$345  
1966 Volkswagen squareback. No freeze up problems ..... \$1395

### OPEN EVENINGS

BANK RATE FINANCING

### Skaggs (Ford) Motors

Your Transportation  
Headquarters  
"Where Customers Send Their Friends"  
2nd & Houston  
Phone PR 8-3525  
MANHATTAN, KANSAS

1968 FORD Ranchero, 6 cylinder, automatic, new tires, 33,000 miles. One owner, completely winterized, excellent shape. Brent Hawkinson, 2028 Arthur Drive, Manhattan, Kansas or call 778-3782. x42

FOR SALE — 1970 Chevrolet ½ ton pickup, original price \$2673. Now \$2261. Myers Motor Co., Marysville, Kans., 562-2383. SB44

FOR SALE — 1960 4 door Biscayne Chevy, 1 owner, excellent condition inside & out, 48,000 miles. Mrs. Clarence Dietrich, 1219 Miller Drive, Junction City. Phone CE 8-5726. x44

WANTED — Clean pickups and trucks. Any size or amount Bank reference Security State of Hector, Minn. Send complete resume to Guste Blad, Hector, Minnesota 55342. x43

FOR SALE — 1968 Chevrolet ½ ton pickup, 4-speed, custom sport, 34,000 miles, 2,000. Don Schurman, Emmett, Kansas, phone 913-535-2326. x42

FOR SALE — 1963 Classic Rambler 4 dr. sedan. Excellent shape, new rubber, less than 200 mi. since complete overhaul. Sam Euler, Dwight, Ks., Phone 913 482-3364. x44

### Real Estate

#### ½ ACRE SUBURBAN NEAR MANHATTAN

NORTHWEST LOCATION — Attractive homes with 4 bedrooms. 2 woodburning fireplaces, paneled family room, sliding glass doors from dining room to deck porch. \$115 per mo. income from walkout level basement apt., double garage, low country taxes. \$36,000.

NEARLY NEW — 3 bedroom home near Blue Hills shopping area, full basement partly finished. \$20,000.

NEW HOME TUTTLE CREEK LAKE — Nice view of lake, woodburning fireplace, large kitchen, 3 spacious bedrooms, 2 baths, family room, 2 car garage. \$27,500.

MUST SELL TO SETTLE ESTATE — 3 bedroom home west part of Manhattan, well landscaped yard, part basement, attached garage, \$20,000.

FOR INVESTOR — Duplex near University, 2 large bedrooms each unit, large living rooms, separate utilities all paid by tenants. \$240 per mo. available income. \$18,500.

Complete Real Est. Service  
To Buy, Sell or Trade  
Call

### Maurice McNeil Realtor

Suite 11, Union National Bank  
Office 6-4801 Res. 9-5164  
MANHATTAN, KS.

### 70 Acres Bottom

70 acres unimproved bottom cropland 3½ miles to Manhattan. Surveyed for subdivision. \$540 per acre. Brokers inquiry invited.

Phone 776-8752 Manhattan.

### Fulmer Real Estate

CATHERINE J. FULMER  
REALTOR  
Office 456-7696  
Res. 456-9281  
WAMEGO



#### FARMS FOR SALE

Improved 360A on good road; 2 bedroom modern home with garage attached; plenty well-built outbuildings, 180 acres cultivated, balance good grass at only \$62,000 on contract.

Acres on edge of Belleville, Kans. Nearly new 2 bedroom home with beautiful kitchen, 36x34 shop with heat, lights & water at \$18,000 on contract.

Improved 160A on Republican River bottom near Hollis, Kans., 1400 gal. irrigation well. Land lays nice. Price \$64,000 on contract.

Improved 120A on oil road; nice seven room modern home. An ideal place to live at \$28,000. I have several other good offerings to show you. Call collect and come take a look. You will always be glad that you did.

### Kvasnicka Realty

HADDAM, KANSAS

Phone FR 6-2874

Gerald A. Kvasnicka, Realtor  
Alice J. Kvasnicka, Secretary

FOR RENT — 3 bedroom modern house, 8 mi. north of Randolph, 1½ baths. Reasonable to the right party. Ralph Bergsten, Phone 785-2139, Waterville. x45

## House For Sale In Wamego

3 bedrooms, 90'x225' lot, reasonable taxes. House in good condition. Price \$10,500. Will consider selling on contract to responsible parties. Call or see FRANK SEELE, 1306 W. 8th, Wamego, Phone 456-7851.

### NEW LISTINGS: FARMS

830A ranch — 300A creek bottom farm land, the best. Balance top quality bluestem. Extra nice buildings, pipe corrals, abundant water, pit silos, 2 nice homes. In Chase County. 3000A top quality bluestem — good water, good fences. Morris County.

880A ranch in Flint Hills — 250A crop, balance bluestem. Fair improvements. A good buy at \$150. Extra good contracts on the first two listings.

NELLIE FARTHING  
Ph. 437-2716 Evenings  
Scott Mouse Co., 5 E. 7th  
Emporia — DI 2-1614

FOR SALE — A nice home, double garage with storage buildings attached on two sides. Another small building. All painted, in good repair. Large back yard 90' front, running 316 ft. to rear. Ideal for retiring couple. Situated south edge of Herington, 543 S. 5th. Arnold H. Tiemann, adm. for August L. Tiemann Est. Ph. 258-2023. SB42

WANTED TO BUY — 1 to 5 acres in or around Manhattan, Phone 6-6994, Manhattan, Kansas. x42

160 ACRES bottom land, new 3 bedroom home. Priced for early sale. Cash or terms. Chester Peterson, Osage City, Ks. SB44

WANTED TO RENT — in Riley County. Farm home and out buildings. Good barn required. Write full description of buildings etc. To Box 1009JG Manhattan, Kansas. x43

FOR SALE or rent: 3 bedroom house, large living room. Near public school. Phone 765-3551, Alma, Kans., Arnold Stuewe. x43

FOR SALE — 200 acres top pasture land, Wabaunsee County, \$150 per acre. E. A. Peterson Real Estate, Eskridge, Ks. x43

### Farm Equipment

## Gas & Diesel Shop Service

MOST up-to-date service shop in our area  
Complete diesel testing equipment to take care of the majority of tractors.

Boring bars, line boring machine, welding, electrical, acetylene.

Valve equipment, rod alignment tools.

Competent factory trained personnel — in hydraulics, diesel, electrical and general mechanical work.

### BOWMAN

Phone CE 8-4103  
Farm Impl. & Truck Co.  
240 East Eighth  
JUNCTION CITY, KANS.

### Hoerman Supply Co.

Where PUMPS  
have been our business  
FOR 25 YEARS  
over 200 pumps  
in stock

RENT-TRADE-REBUILD  
Warehouse at Zeandale, Ks.  
Phone MANHATTAN  
913-776-9253

FOR SALE — Allis Chalmers 3x14 mounted plow, quick coupler, good condition. C. W. Kuhn, Hope, Kans., Phone 9F02. x42

### SIEBE'S TRUCK CENTER

1969 El Camino, 3 spd., V-8  
1967 GMC, 17' box and hoist, V-6, 5 speed, 2 speed axle  
1966 Chevrolet 4 door sedan  
Used 20' fold-down box with fold-down racks, steel sides, like new  
1968 Chevrolet 60 Series, 2½ T, 5 speed & 2 spd., 17' box & hoist, V-8  
1967 Dodge C-500, 2 ton, 2 speed & 5 spd., 15½' box & hoist, V8  
1965 Chevrolet V-8, 4-sp., 2-sp. with 13½' box & hoist  
1965 Ford V8, 4-sp., 2-sp., 13½' box & hoist  
1962 Chevrolet V8, 5 spd., 13½' box & hoist  
1962 GMC 26' platform tandem, 5-sp., 2-sp., V-6  
1960 International V-8 4-sp., 2-sp., cab & chassis  
1955 GMC, 15' box & hoist, V8, 2 spd., 4 spd.

### Siebe's Repair Trucks

JANSEN, NEBR.  
Telephone 402 424-2670



### WE HAVE A TRUCK FOR YOU At Skinner's

1959 Chev. 6 cyl., 2 ton, 15'6", fold down racks, underbody hoist, 825x20 tires. Save on this.  
1967 Chev. El Camino Big Six, 3 spd., very clean  
NEW 1970s IN STOCK  
427 tractors; 2 tons, ¾ tons and ½ tons  
Also A Good Selection Of Late Model Pickups  
TWO CARS  
Like Gifts From Santa  
1968 Chevelle Malibu 4 door V8, 307 engine, overdrive. This is an extra good car, the last of the overdrive models, and has factory warranty left. Just traded.  
1965 Pontiac Catalina 4 door, full power, 6 way seats; factory air cond. A local car with references. Save on this one.

### Skinner Chevrolet

Phone ME 2-2101  
CLAY CENTER, KANS.



December 16, 1969

### TRACTORS

1964 6000 Ford ..... \$2750  
1953 Allis WD, new tires \$400

### COMBINES

1968 MF 410, 16' cab .... \$8200  
1965 MF 222 cornhead .. \$1250  
1967 MF 422, 4 row corn head  
..... \$2750  
1967 MF 300, used very little  
..... \$5250  
1961 Oliver No. 25, 12' with  
2 row corn head .... \$1850  
1958 MH 14' combine .... \$1950

### Pfister-Rhodes



Impl. Co.

Phone 439-2445  
JAMESTOWN, KANS.

### USED TRACTORS

1965 3020 diesel, power shift  
1964 JD 3020 Power Shift  
1957 JD 620 LP, 3 pt.  
1959 Ford No. 971, wide front  
1950 IH M; IH W-9; JD A  
IH W-9  
3 JD 60's

### MISCELLANEOUS

1 1966 Papec feed maker  
Du-Al No. 250 loader, hyd.  
bucket  
F145 JD 4x16 plow  
5x16 John Deere 66H  
JD BW disk, 16", like new  
JD RW disk, 13" AFB  
Krause 126" disc  
3 IH No. 37 disks

### COMBINES

1959 John Deere 55 with cab  
& rebuilt motor  
1955 JD No. 55, 14' header

### Belleville Impl.



Ph. JA 7-2261

Norman V. Hanshaw

### USED TRACTORS

1965 IH 706 gas, extra clean  
1959 & IH 560 diesel  
2 IH Super M  
16' IH No. 540 steerab'e plow  
F-135-H 5x16 JD steerable plow

### Henry Bros. Impl.



Ph. 336-2111

SENECA

HOLTON

### SPECIAL DISCOUNT

1 Cattle oiler  
1 20" Wright blade saw  
1 C70 Wright chain saw  
1 used 20" Wright blade saw  
1 used 17" Wright blade saw  
1 18' Krause folding disc  
folded width 12'  
2 floor jacks  
Car — Truck — Tractor  
— Repair —  
Neill Hund'ey, Mgr.

### D & D Farm Eqpt.

Phone ME 2-5212  
CLAY CENTER, KANS.

### TRACTORS

JD 2010 dsl. row crop utility,  
in good shape  
1 1966 JD 3020 gas  
JD 70 tractor  
1957 JD 720 diesel  
1963 A CD19, A-1 cond.  
Snap-tach loader, JD tricycle  
tractor

### MISCELLANEOUS

1963 AC 4x16 mtd. plow  
JD RW 10' wheel disc  
JD F120 4x14 plow  
JD F120 3x14 plow  
JD 810A 4x16 plow  
JD 810A 3x16 plow  
Moridge 30' foldup springtooth  
Parker 22' fold up springtooth  
BMB haysaver rotary cutter  
MH side rake on steel  
2 JD 594 LW side rakes  
JD 14T baler  
1 Used Twin-draulic loader for  
180 or 85 MF  
1 Case 11" wheel disc

### Frankfort Impl.



913-292-4458

FRANKFORT, KANS.

FOR SALE — Letz 220X PTO  
mill. Arkfeld dial scale. Lillist-  
on rolling cultivator, 4 row,  
A-C snap coupler. Donald R.  
Edwards, Rt. 4, Yates Center,  
Kans., 316 625-2609. x43

### "READY TO GO"

1967 AC 190XT, 3 pt., 1200 hrs.,  
like new  
1966 Oliver 1815 dsl., row crop,  
3 pt., 1700 hrs., extra clean  
1 1963 AC D19 LPG, fully  
equipped, just overhauled  
..... \$2695  
1 1963 AC D-17-III diesel with  
Turbo, oversized tires, A-1  
..... \$2275

### Bundy Equip., Inc.



1850 S. West

WH 2-7261

WICHITA, KANS.

### TRACTORS

1960 730 gas JD  
1966 3020 dsl. with diff. lock  
1966 4020 dsl. with wide axle  
1964 4020 dsl. with wide axle  
1962 4010 dsl., row crop  
1964 3020 dsl., with wide axle  
1962 3010 gas with new s'eeves  
1961 4010 dsl. with new tires  
1965 CK 830 Case diesel  
1965 706 IH dsl. rowcrop  
1967 D17 AC Series IV gas  
1961 460 IHC dsl. rowcrop  
1961 560 IH dsl. rowcrop

### COMBINES

2 1965 JD 55's with cabs  
1966 CII AC 16', cab  
Super 26 MH, 12'  
JD 45, 10' cut  
1958 101 IH 12', pickup reel

### MISCELLANEOUS

11'7" TWA plowing disk  
2 694 AN JD planters  
RG630 6 row 30" cultivator  
No. 46A JD loader with 60"  
hyd. bucket  
No. 45 JD loader with silage  
bucket  
F-15 Farmhand loader  
No. 110 JD Chuckwagon  
No. 115 JD Chuckwagon  
Available after January 1st —  
No. 30 Grain-o-Vator, No. 55  
Grain-o-Vator & Davis feed  
wagons!!  
See us for Oswalt Ensilmixers  
& Oswalt Ensiloaders!!

### Washington Impl. Co.



EA 5-2301

WASHINGTON, KANS.

### Interest Waiver ON SOME OF THESE MACHINES AT WAKEFIELD

### TRACTORS

1967 Farmall 706 dsl., w/ late  
engine, cab, low hours  
I-350 Utility  
IH 606 LP, utility  
M-F 65 dsl. w/ loader  
1959 Ford 941D; JD 60 tractor  
IH WD9 tractor; 1951 IH H  
1950 WD Allis  
1948 VAC Case; 1947 MD  
1945 JD A with loader  
Ford 8N w/ 2-btm. 3 pt. plow &  
3-pt. sub-soiler  
M-M Model U

### COMBINES

1959 MM 570 14' combine  
1958 & 1961 IH 101 combines  
Massey-Harris 60 & 82  
IH 22, 101 corn head, will fit  
101 and 303 combines

### OTHER EQUIPMENT

1958 JD 227 corn picker, fits  
JD 60 and A.  
Al's 4 row 3 pt. cultivator  
IH 2MH corn picker with corn  
sheller attachment  
Windrow pickup attachment  
for Skyline field cutter  
IH 15 impl. carrier with 4-sec.  
springtooth & 4 sec. peg tooth  
harrows, real good  
Ford 2R mounted corn picker  
John Deere 5 section spring  
tooth  
IH No. 37 14' wheel disc  
IH fast hitch disc  
Krause 15' wheel disc  
IH burr mill  
4 inch grain auger

### SEE US FOR —

Roll-A-Cone for milo harvest  
Farmhand equipment and  
Lilliston cutters &  
rolling cultivators



AULD

CHEVROLET

461-5414

WAKEFIELD

FOR SALE — 1967 John Deere  
4020 tractor equipped with  
weights, cylinder, flotation  
tires and duals, 1500 hours,  
6,600. Don Schurman, Emmett,  
Kansas, phone 913-535-2326. x42

### TRUCKS & MACHINERY

1967 C-II Baldwin Gleaner com-  
bine, 16' header  
1969 F Baldwin Gleaner com-  
bine, 17' header, with cab  
2 header trailers  
1967 F600 2T Ford truck with  
15' all steel bed, 15T hoist,  
twin saddle tanks, excellent  
rubber, 26,000 actual miles  
1964 N700 Ford truck, cab for-  
ward, with 20' all steel bed, 2  
belly dumps, twin saddle  
tanks, tandem drive, special  
built, power steering, 20T  
hoist, excellent rubber. Both  
trucks in A-1 condition  
1957 school bus converted into  
mobile home, 4 bunks, show-  
er, stove, sink, table & seats  
1968 100 Dodge 1/2T pickup, 318  
motor, 700 tires in rear, 6.50  
in front  
250 gal/on gas tank with pump  
1954 Ford tractor, 6 cyl., with  
plow  
18' header for C-II Baldwin  
Gleaner combine  
1969 435 4 row Baldwin Gleaner  
corn head  
Model 790 Krause chisel, 9  
shank, new  
Model 610 12' Krause disc, 20"  
blades, new

### Faye B. Smart

Phone LA 8-2161  
OSAGE CITY, KANS.

### USED WHEEL DISCS SALE

18 used wheel discs, all makes  
& sizes. The discs are trade-ins  
on new Krause offsets and tan-  
dem discs. See & price before  
you buy.  
Good selection of used Crust-  
busters & Kent springtooths  
No. 275W New Holland baler,  
used two seasons  
No. 47W IH baler, used two  
seasons  
No. 268T NH baler  
Used No. 905 New Holland  
windrower, 14' auger  
Used No. 900 New Holland  
windrower, 14' canvas  
Used Hesston windrower, 12'  
canvas  
1962 Super 92 MF combine, new  
engine and new cab  
We have 1970 model balers and  
automatic ba'e wagons, both  
pull & self propelled, on display  
Used and new hay machines  
and combines are interest free  
until June 1st, 1970.  
Used Dempster 4 row rotary  
lister, extra good  
4 used irrigation engines  
All sizes of new 1970 models  
Krause offsets and tandem  
discs and 3 pt. & pull type  
chisels & V-blades  
MM - New Holland - Krause  
Dempster - Grain-o-Vator  
Blair Crustbusters

### Gould's, Inc.



Phone  
913-243-2609

CONCORDIA, KS.

### Special Discounts ON ALL THESE MACHINES

1968 1950T Oliver demo.  
1963 1800D Oliver  
1964 1600D Oliver  
1959 880D Oliver  
1965 931D Case  
1966 4000 Ford with 727 Ford  
loader; gas tractor  
MM U, old but good  
VERY SPECIAL PRICE  
1968 535 Oliver combine, 14'  
header

NEW — HUGE DISCOUNT  
12' Schafer wheel disc, good  
New Dual loaders  
Glencoe chisel plows  
Big Ox blades

### LINDQUIST IMPL.



TA 3-2451

808 N. 10th

SALINA, KANSAS

### SPECIALS

### New Tractor 1969 Prices

Waiver of Finance & E.D.B.  
IH F756D Custom  
IH F856D Custom  
IH F856D Custom

### Abilene Truck & Tractor, Inc.



CO 3-4727

714 So. Buckeye

ABILENE, KS.

### GOTCHA

We got you some of the best  
machinery buys we've ever  
lined up for a year-end lot  
clear-out. Get your deal now.

### No. 75 DuAl — \$285

Get them before the price rises

### SPECIAL

1 JD 2510 gas tractor, brand  
new carryover at price too low  
to quote.

### TRACTORS

1967 JD 2510 gas, wife, 600 hrs.  
1964 JD 4020 dsl., wife, good  
1961 JD 4020 dsl., wife  
1962 IHC 560 dsl., 18.4x34 tires  
1966 JD 2510 gas, power shift  
1967 JD 4020 dsl., wide front  
1965 JD 3020 diesel  
1962 JD 3010 diesel  
1955 JD 60 gas  
1958 JD 720 dsl.  
1959 Massey  
1962 JD RC 2010 gas  
2 JD 630 tractors, 1959  
1954 60 John Deere  
IHC 1959 560 dsl.  
1958 IHC 450 gas  
IHC Model M  
2 MH 44 tractors  
2 JD G; JD A; JD B

### SELLING FOR PARTS

Several John Deere  
A and B Tractors

### COMBINES

1964 JD 45 with cab, 12'  
1967 A-C Gleaner C-II with cab,  
16' header. 6 30" rows corn  
head, sell together or split  
1962 JD 45 with cab, 10', a good  
machine  
Set of 18-426 rice tires, duals,  
almost new, for combine  
1962 JD 14' Model 95  
1962 JD No. 40 self-propelled,  
10', good  
1961 JD No. 40 self-propelled,  
10'  
1959 JD Model 55, 14'  
1957 JD 12' Model 55  
1948 JD 12' Model 55  
1957 JD 10' Model 45  
1960 IHC 101 SP 12'  
1956 MH 80 SP  
1958 Model 82 SP, 14'

### NEW 1968 4020 GAS

Sounds odd, but this never had  
been run. We thought it was  
sold, got mixed up in our inven-  
tory and as a result, someone  
is going to buy this 4020 soon at  
TERRIFIC DISCOUNT

### CORN HEADS

1 JD 3 row 334 corn head  
2 JD No. 10 corn head

### LOADERS

1 IHC loader to fit H or M &  
also up to 3 & 400s  
1 NuWay, almost new, to fit  
180 Allis Chalmers

MILLER - MILLER - MILLER  
Prices went up on these disks,  
but we still have a half dozen  
left that we can sell at the old  
price.

### Farmers Union Hdw. & Implement



Everett Hoobler

Mgr.

Ph. 437-2913

St. Marys, Kansas

### USED EQUIPMENT AT OSAGE CITY

Oliver 1800 dsl., WFE  
Case 800 gas tractor  
JD 3020 gas tractor, WFE  
JD 620 gas tractor  
Graham Hoeme chisel plow  
Case 220 twine baler, PTO  
NH PTO 68 baler  
H&M loader  
JD 45 loader  
Grain-o-vator 30 auger wagon  
Gehl silage wagon  
1954 Chevy grain truck with  
good hoist  
Kent fertilizer spreader  
JD LF10 fert. spreader  
Sun Master flail choppers, 1000  
RPM, with hand knives  
demonstrated: 180" — \$1500  
144" — \$1200

### Osage Farm Eq. Co.

OSAGE CITY, KANS.  
Phone LA 8-1422

### LOW PRICED SPECIALS

Grain-O-Vator No. 60 feeder  
wagon  
JD Model L manure spreader  
IH No. 30 spreader  
Snowco Multi-matic feed wagon

### Lott Impl., Inc.



EX 2-3110

MINNEAPOLIS, KANS.

### Clearance

### USED TRACTORS

F706D, extra good .... \$4950  
F560D, overhauled .... \$3250  
F460D, good .... \$2450  
F460G, overhauled .... \$2750  
JD Model A, very good .... \$625  
Super M, overhauled .... \$1145  
Farmall M .... \$650  
MH 44 .... \$425  
Model 841 Ford, extra good  
..... \$1395  
J D620 gas with power steer-  
ing, 3 pt. .... \$1750

### USED PLANTERS

IH No. 56 4 row, like new \$1295  
Dempster 4 row with fertilizer  
rotary moldboard .... \$795  
IH 4 row FH mounted rotary  
moldboard .... \$795  
IH No. 430 4 row rotary mold-  
board, fertilizer .... \$895  
John Deere 4 row No. 406  
..... \$595

### USED CULTIVATORS

IH No. 53 4 row, 3 pt., like new  
..... \$850  
John Deere 4 row  
IH No. 47D lister cultivator,  
extra good .... \$675  
IH FA 40 4 row 3 pt. lister-  
cultivator .... \$395  
M-M 12' field cultivator .. \$175  
IH No. 261 2 row cultivator  
..... \$225

### USED TILLAGE EQUIPMENT

IH No. 55 13' fast hitch mtd.  
chisel .... \$595  
IH No. 50 10' pull type chisel  
..... \$595  
John Deere KBA 11' wheel disk  
..... \$295  
Kewanee 14' wheel disk .... \$450  
IH No. 37 10'9" wheel disk .... \$395  
Case 12' wheel disk .... \$450  
Case 11' wheel disk .... \$375  
Ford 3 pt. 3x14 plow .... \$375  
IH 12' 3 pt. springtooth, like  
new .... \$350  
IH No. 400 12' pull type spring-  
tooth .... \$145

### USED TRUCKS

1 Ford C600 with 17" bed &  
hoist .... \$2100  
IH Scout, 4 wheel drive, extra  
good .... \$925

### USED HAY EQUIPMENT

IH No. 46 baler, overhauled  
..... \$845  
Massey-Ferguson No. 3 baler  
..... \$495  
Snowco bale thrower .... \$195  
New Holland No. 400 hay condi-  
tioner .... \$425  
Hesston No. 500 windrower  
..... \$2750

### MISCELLANEOUS TOOLS

Ford loader, almost new \$375  
Ford loader .... \$65  
Johnson 14' rotary cutter \$695  
IH dozer blade .... \$175  
Viking hammermill, like new  
..... \$375  
Letz burr mill, PTO .... \$395  
IH 20C hammermill .... \$65  
1 Peerless Roll-N-Mix .. \$795  
M&M corn sheller, PTO .. \$295

### Schumacher's Inc.



Highway 36

EA 5-2316

WASHINGTON, KANS.

### BE OUR GUEST

Please join us for a cup of  
coffee, candy and cookies so  
we can personally wish you a  
Merry Christmas and a Happy  
New Year.

### Jorden Impl. Co.



ABILENE

Day Phone

CO 3-2041

Night Phone

CO 3-2057

### LOW PRICES

1 1954 SP100 AC combine \$400  
1 1959 D17 dsl. .... \$2000  
1 1950 WD with cult. .... \$350  
1 New cab for A & C Gleaner  
..... \$350

### John Schmidt & Sons



Ph. Andale

HI 5-2218

MT. HOPE, KANS.

FOR SALE — 1966 John Deere  
6-16 semi-mounted plow, has  
sealed bearing rolling cutters,  
spring trip and trash mold-  
boards, 1200. Don Schurman,  
Emmett, Kansas, phone 913-  
535-2326. x42



December 16, 1969

## Clearance

### USED TRACTORS

extra good overhauled \$495  
good overhauled \$325  
del A, very good \$275  
M, overhauled \$115  
841 Ford, extra good \$325  
gas with power steering \$125  
3 pt. \$175

### USED PLANTERS

56 4 row, like new \$1225  
ter 4 row with fertilizer moldboard \$775  
row FH mounted rotary \$775  
430 4 row rotary moldboard, fertilizer \$775  
Deere 4 row No. 406 \$325  
SED CULTIVATORS \$325  
53 4 row, 3 pt., like new \$325

### USED TRACTORS

Deere 4 row \$325  
47D lister cultivator \$325  
good \$325  
40 4 row 3 pt. lister \$325  
vator \$325  
2' field cultivator \$325  
261 2 row cultivator \$325

### TILLAGE EQUIPMENT

55 13' fast hitch moldboard \$325  
50 10' pull type chisel \$325  
Deere KBA 11' wheel disk \$325  
fast hitch disk \$325  
37 10' wheel disk \$325  
2' wheel disk \$325  
1' wheel disk \$325  
3 pt. springtooth, like \$325  
400 12' pull type springtooth \$325

### USED TRUCKS

1 C600 with 17' bed \$2200  
out, 4 wheel drive, extra \$2200

### USED HAY EQUIPMENT

46 baler, overhauled \$325  
Ferguson No. 3 baler \$325  
bale thrower \$325  
Holland No. 400 hay conditioner \$325  
n No. 500 windrower \$325

### CELLANEOUS TOOLS

loader, almost new \$325  
loader \$325  
14' rotary cutter \$325  
er b'ade \$325  
hammermill, like new \$325  
urr mill, PTO \$325  
C hammermill \$325  
less Roll-N-Mix \$325  
corn sheller, PTO \$325

### humacher's Inc.

Highway 36  
EA 5-2316  
WASHINGTON, KANS.

### OUR GUEST

se join us for a cup of candy and cookies and personally wish you a Christmas and a Happy Year.

### rden Impl. Co.

ABILENE  
Day Phone  
CO 3-2041  
Night Phone  
CO 3-2057

### LOW PRICES

SP100 AC combine \$2200  
D17 dsl. \$2200  
WD with cult. \$2200  
cab for A & C Gleaner \$2200

### Schmidt & Sons

Ph. Andale  
HI 5-2218  
MT. HOPE, KANS.

### SALE

1966 John Deere 405 combine, fully equipped w/ regular and Hume hydraulic lift reels, cab, variable-speed cylinder, 23.1 flotation tires, etc. 425 hours only and in perfect condition, 15,000. Don Schurman, Emmett, Kansas 913-535-2326. x42

## HERINGTON



### TRACTORS

1966 JD 3020 dsl., 1000 hrs.  
1965 IHC 706 on LP, o'hld.  
1964 JD 3020 dsl., overhauled  
1964 JD 3020 dsl., pwr. shift  
1964 IHC 504 gas  
1962 IHC 560 gas  
1962 A-C D-15  
1960 IHC 660 diesel  
1959 IHC 460 diesel  
1959 A-C D-17 on LP gas  
1958 IHC 300 gas  
1956 AC WD 45 gas, wide front  
1956 JD 60  
1954 JD 60, new block  
Complete LP change-over for 560 IHC  
Complete set of dual wheels & tires for IHC 706  
USED GRAIN-O-VATORS  
Farmhand feed wagon  
5x12 feeder wagons, No. 40 & No. 30  
Kelly-Ryan 5x12 feeder wagon  
Letz 220X PTO feed mill  
JD 35 manure loader  
JD 45 manure loader

### COMBINES

1959 JD 95 combine  
1963 IHC 203  
1952 A-C Gleaner, 14'  
SEE US FOR NEW  
Crust Buster Harrows  
Grain-O-Vator & Blair  
Feed Wagons  
Blair Manure Spreader  
Danuser Post Hole Digger  
G-B Loaders  
Schaefer Disks

## Tri-County Sales

George Munkres  
Phone Collect  
BL 8-2249 or BL 8-2991  
HERINGTON, KANSAS

## JUNCTION CITY



### Tractors

1968 IH I-656 gas, Hydrostatic, fully equipped, like new, at \$5100  
1965 IH F-706 diesel, fully equipped, wide front \$4900  
1951 IH Farmall M with wide front \$595  
1958 Ford tractor 850 series, engine rebuilt \$1150  
1957 IH I-300 Utility, fully equipped \$995  
1959 Allis D-14, power steering, wide front \$1195  
1957 IH Farmall 300, TA, INPTO, extra clean \$1195  
1956 IH I-300 utility, TA, fast hitch \$595

### TRUCKS

1951 Jeep pickup, 4 wheel drive \$450  
Two wheel stock or horse trailer \$75  
1965 IH F806 dsl. with cab, extra clean, low hrs., local tractor  
1950 Chevrolet 1/2 ton pickup, 4 speed trans., good old pickup \$195  
1958 IHC A-162 truck, chassis & cab, 2 spd. rear axle \$595  
IHC K-5 truck chassis & cab, duals, good tires \$150  
1962 IH C-112 3/4 ton pickup, V8, 4 spd., aux. springs \$595

### COMBINES

Oliver Model 33 self-propelled, 14', local machine \$50  
Allis Model 60 5' PTO \$50  
Wood Bros 1-row corn picker \$50  
Used 6' rear mount blade \$75  
PLOW — USED good selection, fast hitch, 3-point or pull type

### TILLAGE

IH 9A 10' tandem disk \$95  
IH No. 37 wheel disk, SB, 14' \$825  
Kewanee wheel disk, 10'2" \$325  
IH No. 37 wheel disk, SB, 10'2" \$475  
IH No. 7 3-sections peg tooth, like new \$90  
IH No. 400 3-section spring-tooth \$125  
IH 4-section springtooth with evenner \$50  
JD No. 5 7' mower \$75  
IH No. 5 4-bar side del. rake \$150  
IH No. 45T hay baler, good \$150  
IH No. 100 fast mower \$345

### Just Call Or See

LLOYD HUNTER

## Mohn Implement Co.

Telephone CE 8-5101  
JUNCTION CITY, KANSAS

CHRISTMAS SPECIAL  
1961 Ford 6000 diesel, select-o-speed - Cash Price  
\$1995.

### GOOD SELECTION OF USED TRACTORS

1964 Ford 4000 gas, SOS, PS  
1966 Ford 4000 gas, 8 spd., 1440 hours  
1961 971 Ford D S-O-S, wide front  
1960 981 Ford gas S-O-S, tri-cycle  
1959 961 Ford gas, 5 spd., wide front  
1946 Ford 9N  
59 871 Ford S-O-S gas  
51 Ford 8N, slick  
46 Ford 9N, sharp, overdrive  
58 800B Case, diesel, overhauled  
53 60 John Deere, new rubber  
48 H Farmall, new paint  
60 MF 65 gas, real sharp  
56 WD 45 Allis, wide front  
58 871 D S-O-S, overhauled  
1952 Ford 8N with loader  
1949 MM model Z  
1951 Ford 8N with loader

New Homelite Chain Saws  
Knipco Space Heaters  
Tractor Winter Cabs  
Hardware Needs  
We rent equipment. Call us for information on this.

## Burns-Salisbury

East US24  
PR 8-5731  
MANHATTAN  
PARTS — SERVICE  
CO 3-1627 Abilene

## Complete Line Of Behlen Steel

FARM BUILDINGS,  
BINS, AUGER EQUIPMENT  
Phone or write Mike Wayland at

## Wayland Const. Co.

Phone EA 5-2134  
Washington, Kansas 66963

### NEW WITH LOW PRICE

1 New AC D-21-II. Big tires, PTO, fully equipped demo. Big discount plus free cab or color TV. Will trade, finance and deliver.

## Bundy Equipment

1850 S. West St.  
WH 2-7261  
WICHITA, KANSAS

### USED TRACTORS

1957 Ford Model 850  
1949 Ford 8N, overhauled  
1962 Massey Ferguson with Auburn trencher  
1962 Ford dsl., backhoe & loader  
1964 404 IHC, backhoe & loader  
1955 961 Ford with 2-row picker-sheller: tractor overhauled  
1967 5000 Ford dsl., 1300 hrs.  
1964 140 IHC with mower, disc plow & blade  
1947 9N Ford  
1947 H Farmall: 1948 H Farmall: 1952 B Allis Chalmers & cultivator  
1968 12 HP Allis garden tractor & equipment

### USED MACHINERY

Case 4-row planter with fert. 144" BMB Twin Brute cutter  
90 A-C combine, pull type  
5' Servis rotary cutter, 3-pt. MW circle saw  
IHC 3 pt. springtooth harrow  
Case 4-row planter w/ fert.  
101 Plow, 3-14  
2 section rotary hoe, 3 pt.  
650 Krause roto tiller, 3-pt.  
No. 5 JD 7' mower  
7' BMB rotary mower, pull

## M. B. Salisbury Co.

CE 3-7411  
114 Quincy  
TOPEKA, KANS.

### FREE FINANCING

1 New AC 170 diesel, demo, 3 pt., dual hyd. \$4910

## Bundy Equipment

1850 S. West  
WH 2-7261  
WICHITA, KANS.

### FINANCE WAIVER

Free Interest & Free Insurance On New or Used Tractors, Combines and Balers Till Next Spring

REMEMBER THE DATE  
"Farming Frontiers '70"  
THURS., JAN. 8

### TOYS

Riding tractor-cycle, miniature tractors and equipment. Get them now while our stock is complete.

### FOR CHRISTMAS

Chain saw — Tractor covers — Tractor radio — Section riveting tool.

### TRACTORS

John Deere 3010 gas  
IH 404 Lo-Boy & front mounted mower  
A-C C, low price

### MISCELLANEOUS

Several wheel disks, 8' to 14'  
Several plows, 3 point & pull  
12' springtooth, 3 point  
Elevator — 32', corn & hay  
WE RENT  
Brillion Grass Seeder  
Rotary Shredder  
Brady Flail Shredder

Come in and try the new 6 1/2 pound McCulloch Chain Saw. Several reconditioned used saws New McCulloch — \$99.95

## Kansas Farm Mch.

CE 3-1374  
West 24  
at Goodyear  
TOPEKA

## WICHITA



### COMBINES

1 67 JD 95, air cond. cab, hydrostatic, straw chopper, farmer owned, 16' platform  
1 69 IHC 403 with hydrastatic, like new \$8200  
1 65 AC C-II with cab, 16' platform \$6200  
1 65 MF 410 with 18' platform \$5750  
1 63 AC A with cab, 14' header \$4250  
1 61 MF 82 with 12' header \$1600  
1 62 JD 55 with 14' platform, overhauled \$3100  
1 65 JD 95, completely reconditioned \$6400  
1 59 JD 45 with 12' platform & cab \$1300  
1 56 MF 92 with 14' platform \$1200

### TRACTORS

1 JD 4020 RC dsl., 3 pt., PTO, hyd., clean  
1 62 JD 4010 RC dsl., 3 pt., overhauled  
1 AC D19 dsl., 3 pt., overhauled \$3200  
1 JD 720 RC dsl., 3 pt., dual 15.5 x38 tires, overhauled \$2400  
1 57 JD 620 RC LP, 3 pt. \$1300  
1 59 AC D17 gas \$1600  
1 MF 85 LP, new tires, 3 pt. \$1650  
1 JD R dsl., PTO, hyd., new rear tires \$960  
1 JD 720 RC, 3 pt., PTO, wide front, new tires, overhauled \$2450

## Western Impl. Co.

2256 S. West St. WH 3-4261  
WICHITA, KANS.

## Blair Feed Wagons

### ALL SIZES IN STOCK

Also full stock of parts for Blair Wagons  
Used 5x12 feeder wagon \$595

## Longhofer

Supply  
A-C and Case  
EV 2-2620  
MARION, KANS.

WANTED — Farmhand hay stacker to fit Massey 44. Vernon Beneda, Clyde, Kans. x42

FOR SALE — 1964 IHC 706 gas, 2000 hrs., A-1. IHC 4-14 trip beam plow, winter front, hyd. cylinder. Alvin Crist, Centropolis, Kans., Phone Centropolis 255-4422. x43

FOR SALE — 2 MH Super 27 combines, 1 16' and 1 14'. K. A. Stenfors. Bennington, Ks. 67422 SB43

### COMBINES

1968 Gleaner G, 20', just cut wheat  
1966 Gleaner C-II, 18', farmer owned machine  
1961 Gleaner A, 14', PS  
1955 Gleaner A, 14', good mach.  
1957 IH, 141, 12', cheap, but good

### TRACTORS

1967 AC 190XT, dsl., clean  
1966 AC 190 XTD, 750 hrs., clean  
1965 AC 190 XTD, 1800 hrs., new tires, A-1 shape  
1965 AC 190D, 1700 hrs., clean  
1962 AC D15, WF, new tires  
1959 AC D-17 gas, wide front, power steering  
1954 JD Model R dsl., live hyd., new rubber, new overhaul  
1953 AC WD 45, WF  
1951 AC WD, WF  
1951 AC WD  
1956 IH 300 LP, WF, FH, clean  
1953 IH Super M, LP, WF

Waiver of interest on new tractors, combines & most used equip. listed above.

### MISCELLANEOUS

NH No. 6 crop carrier  
1965 Ford F-100, V8, 4 spd.  
AC 80R & IH semi mt. 9' mower  
NH 56B rake

## Jost Implement Co.

947-3182  
HILLSBORO, KANS.

### YOUR BEST BUYS IN NEW & USED MACHINERY

### TRACTORS

1650 propane  
770 Oliver gas  
65 Massey Ferguson gas  
50 Massey gas  
35 Massey diesel, 3 cyl.  
300 Case gas

### BALERS

220 Case  
268 New Holland

### COMBINES & MACHINERY

1966 410 combine with cab & 2-row cornhead, like new  
3 Massey Model 90 combines  
Massey 35 combine with 8' header  
1968 Oliver 535 combine, like new  
Case No. 600 combine  
2 cornheads for Massey 300  
Several Massey 60 and 26 combines, sell cheap  
1966 300 Massey 13' & 2 row corn head  
1968 535 Oliver, 13' head  
1967 535 Oliver, 13' head  
1967 525 Oliver, 13' head  
1969 Case 660 with 13' head (new)  
1963 Oliver 25 with 12' head  
1958 Massey 60 with 10' head  
1963 Case 600, good  
Gehl mixer-blender, good  
4 row Oliver cornhead, 30" rows  
6' Howard Rototiller  
Cobey feed wagon, complete

### NEW MACHINERY

2-row Case forage harvester  
Oliver 1950T \$8250  
Case 831 \$6000  
535 Oliver comb. \$8500  
Case baler \$1495

## Ottawa Farm Imp. Co.

on Hwy. 59, 1/2 mi. south of OTTAWA, KANS.

## EDB

### TRADE-INS AT LINDSBORG

1960 I-460 IH utility tractor with power steering, oversized tires, TA, dual hyd., 2 pt.; live PTO, cab, Windraulic loader with hyd. manure scoop, 6 1/2' silage scoop. Complete for \$2450  
1964 Farmall 806 dsl., 2 pt., dual hyd., new rear tires. Actual hours 2649. Bargain at \$4950

## Valley Equipment

Phone 913  
AC 7-2396  
LINDSBORG, KANS.

### COMBINES — Gleaners: 1964 C-II, 1961 C, 1966 A-II, 1961, 1958, 1955, 1954, 1952 A's. 1959 JD 95, 1958 JD 55, 1956 Massey 80. Tractors: 1966 JD 2510, DRC. 1961 JD 3010 gas. Late Case Comfort King 930 LP. 1958 John Deere 720, LP. 1958 Massey 65. 1956 Massey 50. C'ean 9N Ford with Davis loader. John Deere 70 RC. LP. Hyd. truck hoist. Nickel Bros., Buhler, Kansas. x42



December 16, 1969

It Will Pay You  
3 Ways  
To Check On Our  
Used Equipment Now  
INTEREST FREE  
Till Spring '70  
TAX ADVANTAGE  
EXTRA VALUE

- 3 1968 JD No. 95 19' combines
- 1 1967 JD No. 95 19' combine
- 1 1962 JD No. 95 18' combine
- 1967 IHC F806 dsl., full equip., low hours
- 1966 JD 4020 dsl., power-shift, recon.
- 1965 JD 3020 LP gas, 3 pt., low, low hours
- 1963 Case 930CK dsl., excellent
- 1962 JD 4010 dsl., 3 pt., recon.
- 1958 JD 720 dsl., std., 3 pt., excellent
- 2 1966 JD DR1610A drills, fert. & seeder
- 16' Miller offset disc
- 12' Miller offset disc
- 14' IHC No. 46 tandem
- 2 15' Flex-King V-plows
- 12-14' 3 pt. JD chisels
- V-7 Big Ox chisel
- 4 row 3 pt. rotary moldboard lister

For Dependable Equipment  
"You Can Depend On Us"

**Blanding Impl. Co.**



BELOIT, KANS.

PE 8-3066

#### COMBINES

- 1 1967 C-II Gleaner, 16'
- 1966 C-II Gleaner, cab
- 3 1967 C-II Gleaners, 16'
- 1965 C-II Gleaner, cab
- 1963 C Gleaner, 16'
- 1961 C Gleaner, 18'
- 1961 IHC 101 with cab
- 1959 A Gleaner
- No. 600 Case, 13'
- 1955 Gleaner; 1954 JD 55
- Massey Harris No. 82 combine with corn head
- IH No. 141 combine

**Ostlund Implement**



CH 3-4088

CONCORDIA

#### FARM EQUIPMENT

- ONE 1964 AC D15 tractor, 1650 hrs., this is a good one
- 1 1969 G Baldwin
- 3 1969 G dsls. with cabs
- 1 1958 A Baldwin with cab
- 2 1967 C-II's, one with cab
- 1 1958 JD No. 95
- 3 1968 G Baldwins
- 2 1962 C Baldwins with cabs
- 1 1966 C-II with cab
- 1 1961 A Baldwin
- 1 1965 403 IHC with cab
- 1 1959 JD 55
- 1 1959 MasseyHarris Model 92 with cab
- 1 1959 Model 45 John Deere with pickup attachment
- 1 1958 JD no. 95
- 1 1963 C Baldwin with cab
- 1 1961 A Baldwin with cab
- 1 A-240 cornhead
- 2 C-440 cornhead
- We Also Have
- Donnhue combine trailers
- 1 15' Sunflower V-blade
- 1 13' combine header

**A & W Eqpt. Co.**

Phone 913-738-3379  
BELOIT, KANS.

#### USED TRACTORS

- 1966 F806D, good
- 1965 F706 gas, good
- 1960 F560D, new rubber
- 1960 Farmall 560 diesel
- 1959 F560D, new rubber
- 1958 F350D, FH
- 1958 F230, FH, new rubber
- 1942 FM; 1947 WD 9

#### BALERS

- 1964 46W; 1960 46T; 1964 37T
- 1963 56W, hyd. tension
- 1960 163 SP windrower
- JD RWA wheel disk, 11"
- Schaefer wheel disk, 10 1/2"
- MH wheel disk, 10"
- JD 6' oneway
- 4 F43 4x14 & 4x16 plows, FH

**Abilene Truck & Tractor Co.**



CO 3-4727

714 S. Buckeye  
ABILENE, KS.

ALLIS ROTO BALER, Ford tractor, 3000 series. R John Deere tractor. 95 John Deere combine. 200 AMP Lincoln welder. Forrest Rubey, Cherokee, Oklahoma 73728. x45

"HIS NAME SHALL BE  
CALLED WONDERFUL,  
COUNSELLOR,  
THE MIGHTY GOD,  
THE EVERLASTING  
FATHER, THE PRINCE  
OF PEACE!"

Holiday Greetings from  
Nickel Bros. Impl. Co.  
Buhler, Kans.

#### NEW FORD TRACTOR BARGAINS

- 2000 gas 8 speed LPTO .. \$3195
- 4000 gas IPTO, power steering .. \$4275
- 4000 gas selecto, power steering .. \$4395
- 5000 dsl, IPTO, power strg. .. \$5950
- 8000 diesel, 18.4x38 tires .. \$8550
- 3500 KD fork lift & mast .. \$7950
- USED TRACTOR BARGAINS
- 66 Ford 4000 gas, 8 speed .. \$2995
- 65 Ford 2000 Selecto, PS .. \$1995
- 63 Ford 5000 diesel, LPTO .. \$1995
- 62 Ford Dexta diesel .. \$1150
- 61 Ford 881 Selecto, PS .. \$1995
- 61 Ford 881D Selecto .. \$1895
- 60 Massey 85 dsl., PS .. \$2475
- 60 Ford 881 Selecto, PS .. \$1795
- 60 Ford 641, 4 spd. .... \$1395
- 60 Fordson FPM diesel .. \$1475
- 60 Ford 981 Selecto gas .. \$1150
- 59 Ford 641 gas, 4 speed .. \$1195
- 59 Ford 841 diesel .. \$1595
- 59 Ford 971D Selecto, PS .. \$1695
- 58 Ford 961LP & loader .. \$1975
- 55 Ford 640 & loader .. \$1575
- 53 Ford NAA tractor .. \$975
- 48 Massey 30 Row Crop .. \$195
- 46 John Deere A .. \$275
- Ford 703 Ind. loader .. \$575
- Twin Drau'ic hyd. loader .. \$475
- Ford 701 std. loader .. \$295
- IHC 2001 hyd. loader .. \$550
- Da West hyd. loader .. \$175
- Ford 730 ind. loader .. \$975

**McPherson  
Tractor Co.**



Phone 316

241-2900

MCPHERSON, KANS.

#### WANTED TO BUY:

Late Model  
wrecked or burned  
tractors, combines or farm  
machinery. Any make or  
model. Call us last; we will  
pay more.

#### North 81

TRACTOR & IMPL. SALVAGE  
Ph. PR 2-5491 Route 1  
SEDGWICK, KANSAS

#### FARM EQUIPMENT

- New Allis Chalmers Model 140-  
S PTO spreader, 100x20 tires .. \$695
- New Allis Chalmers No. 2214  
disc harrow, 14', 20' blades .. \$955

**Bundy Equipment**



1850 S. West

WH 2-7261

WICHITA, KANS.

#### USED

- 1 1968 190XT, gas
- 1 1966 190XT dsl. with duals
- 2 1958 AC D17 with PS, re-painted
- 1 1969 180 tractor, used 150 hrs.
- 1963 AC D19, recently overhauled
- Used 3 & 4 btm. snap coupler & 3 point hitch plow
- 1 Used A330 corn head, in good condition
- 1952 IHC Super W6 tractor
- 1950 AC WD
- 1956 Gleaner A in good condition, 14'
- 1 1957 F350 Ford 1 ton truck hoist & metal box, extra good condition
- Roto-baler, excellent cond., repainted

**Cuba Impl. Co.**



Phone 4F 7

Cuba, Kans.

FOR SALE — 1964 Case 930 Comfort King dsl., \$3600. 1961 AC D17 LP, new tires, \$1550. 1961 AC D17 gas, new paint \$1550. 1953 AC WD 45, new paint & tires, \$1000. 1958 A Baldwin, oversize tires, late model header, new cab, motor overhauled. \$3000. 1967 NH 14' 905 swather, \$2500. 1955 Ford 3/4 ton pickup, \$250. Ernest Nutsch, Rt. 2, Derby, Ks. 67037. Phone SP 6-2229. x42

#### YEAR-END CLEARANCE

#### Save Dollars

- 1965 F-706 gas, good
- 1954 Super M-TA
- 1952 Farmall M
- 1950 Farmall H, overhauled
- 1946 Farmall H w/ 9-spd. trans.
- 1946 Farmall M
- Farmall F-30 w/ Farmhand loader mounted
- 102 Cub Cadet with 42" mower

#### PLOWS

- Oliver 3 pt. mounted plow
- IH No. 311 3x14 plow
- IH No. 8 2x14 with hyd. lift
- IH No. 16 4x14, good condition
- Ferguson 3x14 mounted plow
- Case 3x16 pull plow
- MM 8' oneway

#### TILLAGE

- Kewanee 17'2" folding disk, good
- JD 11' KBA disk
- IH No. 37 SB 10'9"
- IH 4 sec. springtooth on carrier
- IH 4 sec. springtooth, pull type
- AC 10' wheel disk
- IH 7' 2 pt. mounted
- IH No. 330 SB 11'6" 1 yr. old
- LISTER & CHISELS
- IH No. 249 with fert. & rubber press
- IH 12' bar with chisels & gauge wheels
- MM 12' pull chisel
- H-M 46 listers with fert. att.

#### HAY HARVESTING

- IH No. 5 side delivery rake
- IH No. 47 hay baler, good cond.
- JD 14T baler
- IH No. 100 2 pt. mower
- IH No. 55 PTO baler
- TRUCKS
- 1957 V-8 Ford
- 1956 S-110 IH

**Pioneer Service  
& Sales**



BL 8-3222 8 to 5:30

Call BL 8-3026 after  
HERINGTON

#### TRACTORS

- 1967 IH 806 dsl., cab, 2 pt. hitch, wide front end
- 1965 Oliver 1850 dsl., fully equipped; heavy duty wide front, hyd. power, 3 pt. hitch
- 1959 IH 460 gas, fast hitch
- International WD9; JD 51A
- IH Super MTA 1954
- 1951 IH M; TO 20 Ferguson
- 49 JD A; IH H; WD6, '51
- 1959 560 diesel

#### MACHINERY

- IH 550 steerable 5x16 plow, FH or 3 pt.
- 10' Ford & Oliver wheel discs
- 10'9" IH 37 wheel disc
- 1967 IHC 275 SP windrower
- N-I mtd. corn picker, brackets for M tractor
- 2 MM 14' SP combines, one a 1952 & 1954 w/ pwr. strg.

**Kendall Garage  
AND IMPLEMENT**



Phone

293-5661

LEONARDVILLE, KANS.

**DAUER  
IMPLEMENT CO.**

- 1958 JD 720 diesel tractor, Roll-a-matic front end & 3 pt. M tractor; H tractor
- 1951 DC Case row crop tractor
- IH 16 field cutter with row crop attachment
- 5' cutter bar for 15 or 16 IH cutter
- LPG M tractor
- IH 5 LW side delivery rake
- IH 60 3x14 plow, nearly new
- IH 37 14' wheel disk
- Late Oliver drill



**Falun**

Phone 1011

Falun is located 20 miles southwest of Salina

FOR SALE — 1967 706 International gas tractor, 680 hrs. Four bottom International steerable plow, \$5500. Wanted—50 choice Hereford or Charolais 3-5 year old cows. Stuart Shepard, Chapman, Kansas. x43

WANTED — Farmhand stacker with push off. Also other attachments. And a John Deere or IHC 3 pt. 4 row Go-Dig. Kenneth Stallbaumer, Baileyville, Kansas., Phone DE 6-3495. x43

#### New JD Mehry AT DISCOUNT

As we do not want to carry this equipment into the new year, we are making very attractive offers on the following new John Deere machines:

- Model 1020 gas tractor
- 6-row rear mtd. cult., 30" rows
- 880 windrower, hydra drive
- 15-7 fertilizer grain drill
- 25A 3 pt. hitch sprayer
- 11' 3 pt. hitch sprayer
- 11 ft. 2" RWA disk
- Several new 3 pt. hitch tool bars & chisels

#### USED MACHINERY

- 14' Ford tandem disk
- 12'6" JD BW disk
- JD 4-sec. 3 pt. hitch rotary hoe
- 1957 JD tractors: 520, 521, all are gas
- 1952 John Deere G
- Several used 3 & 4 bottom 3 pt. hitch plows
- Several used field cutters, various makes
- John Deere 45 combine



**Young &  
Son**

Impl. Co.  
Council Grove

Kans.

Ph. 767-5018

**MERRY CHRISTMAS  
COME TO MARION  
TO BUY MACHINERY**

#### Tractors

- D-4 Cat with dozer, 1951
- 4020D, 1967 — 4010D, 1961
- 830D — 730D — 720D
- 450 LP IHC — M IHC
- G JD — D Case — LA Case

#### USED SWATHERS

- Hesston: 240, 280, 500, 110
- Also new Hesstons at old prices
- New Chuck Wagons
- At Bargain Prices

#### COMBINES

- 3 1963 JD 14' No. 55
- 1 1959 JD 12' No. 45
- 1 IHC 10' 101
- 1 IHC 10' 91
- 1 Massey 82
- 1 No. 40 JD combine, 8', 1962 — wrecked bin & auger — Bargain — \$500 — If you like to repair machinery
- 3 JD No. 55 14', make an offer
- Special — 1957 Chevy truck with 122 Chuck wagon, new mud grip tires
- 2 IHC rakes, like new
- 1 325 soil mover, new, 3 yd.
- JD No. 100 field conditioner, 40'
- Not set up — Special — \$1000
- Check a'l machinery in our town, then come buy from your friendly John Deere dealer.

**Hett's Imple.**



Tom & Russ

EV 2-2102

MARION, KANS.

#### SALINA



**We Have The  
Largest Selection  
Of Good Used  
MACHINERY  
In This Area  
WITH TERMS TAILORED  
TO YOUR OWN NEEDS**

#### TRACTORS

- 1 3010 diesel
- 2 3020 gas row crop
- 1 4010 gas row crop
- 1 4010 diesel row crop
- 1 5010 diesel standard
- 4 4020, powershift & syncro range
- 1 2150 Oliver (400 hours)
- 1 G-1000 row crop
- 1 IH 560 standard
- 2 830 John Deere
- 1 720 John Deere
- 1 630 John Deere
- 450 John Deere crawler-loader, gas

#### COMBINES

- 6 95 John Deere combines, 1965-1968
- 1 55 John Deere with 15' header
- 2 92 Special Masseys
- 1 Super 27
- John Deere Chuck Wagon

**Salina Impl. Co.**

601 S. Broadway  
Phone TA 3-2206  
SALINA, KANS. 67401

#### TRACTORS

- 1967 Deere 3020 gas, 1200 hours
- 1967 Deere 4020 diesel, 1200 hours
- 1962 Allis D-17, rebuilt, ready to go
- 1962 Deere 2010 row crop, W
- 1962 Deere 4010 LP, overhauled
- 1965 Deere 3020D, 2500 hours
- 1961 IHC 560 gas, good loader tractor
- 1962 Ford 5000, cheap power
- 1963 Deere 4010D, floats on
- 1959 Ford Super Major
- 55 Deere 70D; 55 Deere 60
- Massey 65 gas; 58 IHC 450
- 49A & B Deere; 1951 Deere

#### COMBINES

- 1969 Deere 95 with cab & straw chopper, 400 acres
- 1966 Gleaner Allis C-II, 16'
- 1965 Gleaner Allis A-II, 14'
- 1963 Oliver 25, 12', with PU
- 1960 Deere 45, 12', ready
- 1958 Deere 55, 14' head
- 1959 IHC 151 with 14' head
- 1951 Baldwin R, buy now, fix
- Several older 55's for parts
- 1952 Deere 55 with 14' head
- 1963 Deere 95 with 16' head straw chopper

#### MISCELLANEOUS

- Iusky 100 bu. auger wagon
- 45 JD loader with hyd. bucket
- 1967 Deere 215A swather, good repositioning
- 1968 New Holland haybine
- 3 & 4 bottom Allis SC plows
- 412 IHC 4x16 plow
- 38 JD mower, like new
- No. 6 JD cutter with mower bar & 1 row
- Vasser post hole digger
- FB168 B Deere drill, large
- IHC loader for 350 Utility
- F145 Deere 4x16 semi-mtd. Comfort Cover IHC 806, like new
- JD 14T, IHC 46T, & JD 224 balers
- 4 row frt. A-4 cultivator, 620 trs. or 3010 narrow front
- Old Allis snap coupler, 2 row Dempster lister
- No. 2 JD ba'e thrower for Allis, Papec & Gehl cutters
- Kewanee 17 & 10 disks
- Case, IHC, Deere, Schaefer wheel disks
- Dozer for 45 Deere loader
- 16-20 JD & IHC wheel sprockets, also 3 pt.
- Set of Harriman hoes for cultivator, 4 row
- 2 & 4 row weedeers
- JD PA303 & Dempster lister
- 2 row
- Ford loader for 800 Series tractor
- Allis SC 7' mower
- 3 & 4 bottom wheel plows
- "JOHN DEERE DAY"
- Tues., Jan. 6
- See The New 4400 Combine



#### SHOUSE

IMPL. CO.

Abilene, Kans.

Store  
Ed Shouse  
Ron Shouse

CO 3-3000  
CO 3-1000  
CO 3-4500

1968 1031 CASE diesel, 1175 hrs., 3 point, dual hydraulics, 18.4x38 tires, 540 PTO, fully weighted. Excellent condition. \$5500. 1968 International 560, 6x16 steerable plow with trans boards, \$1100. Tonganoxie, MO. 913 VI 5-2798.

WANTED — Front wheel tractor for H or M. State price. Wayne Whiteley, Rt. 1, Abilene, Kansas 67410.

WANTED — Used silage feed wagon. Dale Stewart, Clay Center, Kansas.

WANTED — portable loading chute, creep feeder, also 9' 10' wheel disc. Ernest Kratting, Rt. 6, Topeka, Kans. 66608

WANTED — AC four row cultivator for D-17. State price and condition. Harold Schwartz, Hanover, Ks.

FOR SALE — 1 Westcoast Trailmobile grain trailer, Westcoast Hobbs grain trailer, Alvin Smart, phone 103, Beatrice, Kansas.

CAB for John Deere 4010-20 or 3010-20 tractor, used. Would sell 4020 std. D with cab. Dan Plett, Hillsboro, phone 947-3416

FOR SALE — 300 gallon Melroe Products milk tank. Marvin Van Winkle, Linn, Kans.

WANTED — Roller cone. Will consider one that needs rebuilding. No Phone. Raymond Anderson, Route 1, Box 60, Burlington, Kans.

FOR SALE — Squeeze chute, side openings, on rubber. Grain blower with motor. Elmer Gelv, Abilene, Phone 913 479-2217.







## Start A Futures Market For Frozen Boneless Beef

CHICAGO — After researching the contract for five years, the Mercantile Exchange board of governors voted to open a domestic frozen boneless beef contract Monday, Feb. 2, 1970.

Everette B. Harris, president, said: "Trading is being initiated at that time because we have had requests from all elements of the industry for a price-protective device which has been available for other meat products for several years."

Delivery units will tentatively consist of 40,000 pounds of beef with fat content not to exceed 10 percent. Initial margins will be \$600 and maintenance margins will be \$400. Round-turn commission will be \$40.

### PRICES ARE LOW

Stanley hammers	\$3.98
Stanley handsaws	\$4.98
Black & Decker 2 speed jig saws	\$21.95
Black & Decker 1/4" drills	\$8.75
Vise grips	\$1.98
Tru-Test vacuum cleaner by Eureka complete with accessories	\$25.88
Sunbeam multi-cooker frypan	\$17.88
Hamilton Beach mixers, 10 spd., 5 yr. guarantee	\$26.95
Hamilton Beach cordless electric knives with rechargeable tray. Were \$25.95. Now	\$19.95
Men's and boys' western shirts	\$3.98 to \$7.95
Men's western dress slacks	\$8.95 to \$12.95
Road racing sets, reg.	\$10.88
Now	\$7.99
Eldon road racing sets. Reg.	\$19.95
Now	\$13.88
Pickup truck. Reg.	\$149.99
Now	\$99c
12 piece farm sets	\$3.98
Large assortment of dolls — fantastic low prices	

**BLUESTEM**  
**FARM-RANCH**  
**SUPPLY**  
**Emporia**  
West Hwy. US 50



### STREET IMPROVEMENT AT MINNEAPOLIS

Workmen of Brown and Brown Construction Company from Salina are installing new curbs and gutters in the business district of Minneapolis.

## Russians May Be Back In Wheat Buying Market

The Soviet Union, which managed to become a supplier of wheat to the world market after suffering through several lean years, may become a buyer once again.

But this time, trade sources speculate, Russia may be negotiating to buy wheat for resale to the export customers it has carefully built up in recent years. Spurned customers, it has painfully learned, are quick to

take their business elsewhere.

One such wayward customer was the United Kingdom, which placed orders for one million bushels of top-grade hard and soft wheat with the U.S. after Russia said it couldn't meet Britain's needs.

Canada is one likely supplier of wheat to Russia. Under an agreement signed between the two countries in 1966, the Russians were supposed to buy up to 336 million bushels of the commodity. When the pact expired last July, Russian buying fell 142 million bushels short. But Canada has indicated it would ignore the expiration date and sell Russia the wheat if suit-

able terms could be arranged.

The Canadian government's wheat marketing agency, the Canadian Wheat Board, imposed restrictions on wheat shipments that prompted some trade specialists to suggest with agreement with the Russians could be imminent.

The wheat board ordered a halt to all sales of No. 2, No. 3 and No. 4 wheat if delivery was required before April from East Coast ports.

During the winter, when navigation is blocked on the St. Lawrence Seaway, Halifax and St. John are the only Canadian East Coast ports capable of handling grain for foreign shipment. But together they can handle only about seven million bushels of grain a month.

Traders theorized that Canada may be clearing the ports for substantial sales to the Russians by barring trade in the cheaper grades.

## NEW TRUCKS

- 1 1970 GMC 3/4 ton, 4 wheel drive, 350 V-8, 4 speed, power steering, lock hubs.
- 1 1970 GMC 3/4 ton, 350 V-8, aut., power steering, camper equipped
- 1 1970 GMC 3/4 ton, V-8, 4 speed, Positraction
- 1 1970 GMC 1/2 ton, V-8, aut., PS, PB, factory air, Sierra Grande
- 1 1970 GMC 1/2 ton, V-8, aut., PS, Positraction
- 1 1970 GMC 1/2 ton, V-8, 4 speed
- 1 1970 Dodge 3/4 ton, V-8, 4 speed, Positraction
- 1 1970 Dodge 1/2 ton, V-8, 4 speed, Positraction
- 1 1970 Dodge 1/2 ton, V-8, aut., PS, PB, factory air, Adventurer package

## USED TRUCKS

- 1 1966 GMC 1/2 ton, V-6, aut., custom cab, Positraction.
- 1 1965 Dodge 3/4 ton, V-8, aut., PS, custom cab, Positraction, 22,000 miles
- 1 1965 Dodge 3/4 ton, chassis, cab, V-8, 4 speed
- 1 1964 Dodge 3/4 ton, V-8, 4 speed, utility bed.
- 1 1963 Chev. 3/4 ton, 283 V-8, 4 speed, nice
- 1 1962 Ford 3/4 ton, 6, 4 speed, rough but cheap ..... \$600
- 1 1961 Chev. 3/4 ton, 6, 4 speed, nice
- 1 1960 Chev. 3/4 ton, 6, 4 speed, racks, new engine overhaul
- 1 1959 Chev. Series 60, 102" CA, V-8, 4 speed, 2 speed axle, pusher axle, dump bed & hoist ..... \$1000

## NEMAHA VALLEY MOTORS

703 North Street 913-336-348  
SENECA, KANSAS  
Seneca's Tradenist New Car & Truck Dealer

## New and Used Cars and Trucks To Answer Any Need!



### TRUCKS

- 1968 El Camino Custom, 327 engine, V-8, power steering & brakes with air cond., tilt wheel.
- 1966 IHC 1/2 ton, long-wide box, V-8, 4 speed, radio, heater
- 1965 Ford 1/2 ton, long-wide box, 6 cylinder, 3 speed
- 1964 Chevrolet 1/2 ton, long narrow box, 6 cylinder, 4 speed, 4 WHEEL DRIVE
- 1963 Chevrolet 1/2 ton, short-wide box, V-8, 3 speed, radio, htr.
- 1962 Studebaker 1/2 ton, long-wide box, 6 cyl., 4 speed. Must see to appreciate. Only 22,000 miles.
- 1962 CHEVROLET 1/2 ton, long-wide box, 6 cylinder, 3 speed
- 1961 Ford 1/2 ton, long-wide box, V-8, 4 speed. A nice one.

- 1967 Ford Mustang 2 dr. HT, V-8, automatic, red in color and priced to sell.
- 1967 Buick Wildcat Custom 4 dr. HT, power steering, brakes, air conditioner, tilt wheel, vinyl roof, stereo tape. One local owner.
- 1966 Buick Wildcat 4 door, power steering & brakes, air cond., one local owner
- 1965 Chevrolet Impala 4 door, V-8, automatic, power steering & air conditioner.
- 1966 Chevelle SS 396 2 dr. HT, bucket seats, 4 speed trans.

**Handy-Stein**  
**Chevrolet-Olds-Buick, Inc.**

Minneapolis, Ks. 67467 101 S. Concord Ph. 392-2118  
"Trade with Stein where it's Handy"

## NOLLER



## USED TRUCKS

- 1968 Ford C-600, 361 V-8, 4 spd., 2 spd., 128" cab to axle, white
- 1964 Ford F-600, 292 V-8, 4 spd., 2 spd., 102" CA, turquoise
- 1960 IHC B-180, 345 V-8, 5 spd., 2 spd., air brakes, 12' flat-bed, 12' gin poles, Tulsa winch, red
- 1961 Ford F-700, 302 HD V-8, 5 spd., 2 spd., air brakes, 12' flat bed, 12' gin piles, Tulsa winch, red
- 1960 IHC B160, 6 cyl., 5 & 2, 8' dump bed, red
- 1964 IHC U220, 549 V-8, 5 & 2 tractor, red
- 1967 Chev. 1/2 T, 6 cyl., 3 spd., red
- 1965 Ford 1/2 T, V-8, 3 spd., black
- 1968 Ford 3/4 T, V-8, aut., green
- 1967 Ford Ranchero, V-8, air, blue
- 1964 Econoline Van, 6 cyl., white
- 1963 IHC Scout, 289 V-8, 4x4, hubs

**EAST HWY. 24**  
CE 5-9211  
**TOPEKA, KANS.**

## WINTERTIME FEEDING BARGAINS

Used GB loader, 72" hyd. bucket. Fits 4010 etc. Real good. \$750

- Horn loader, universal mountings ..... \$75
- Several Jayhawk loaders, cheap
- Demonstrator Gehl 2 wheel feed wagon, 120 bu. — Bargain
- Due In — Gehl 4 wheel feed wagon. Bomber tires.
- Combine bin on trailer. PTO & auger. Holds approximately 25 bushels ..... \$25
- 1957 No. 900 Ford gas tractor with Ford loader. Engine overhauled ..... \$1560
- IHC No. 400 gas tractor with IHC loader. Both excellent condition. Sell separately or together. .... Both \$1200

### TRACTORS

- 1964 IHC 706 dsl. This tractor is as clean a tractor as you can find. \$4500
- JD830 diesel. Good. Bargain.
- Two JD 3020 diesels
- 1951 A JD with 4020 fenders. Excellent feed tractor. Good. Painted. Lacks a few numbers of being a 1962 tractor. \$475

- 1963 Case 930 CK diesel
- 1947 GMC pickup. Oversize tires. Grain bed extension. Motor excellent ..... \$195
- 1946 Chev. truck. Grain bed. Runs good. Tires excellent.
- JD L spreader, 2 wheel. Good. Painted ..... \$325
- JD R spreader, 2 wheel. Painted ..... \$275

## BARGAIN BASEMENT

- JD 3x16 F145 semi-mounted plow, 20" coulters. List \$969. Cash ..... \$700
- JD 4' springtooth harrow sections — 1 runner ..... \$52
- Two runner section ..... \$60
- JD No. 38 mower, caster wheel. List \$675. Cash price ..... \$475
- JD 480 mower conditioner. List \$2650. Cash price ..... \$1800
- 2 LZ1010 hoe drills. Full press. Excellent maize planters. Bargain
- JD 28' field conditioner with tires. List \$1040. Cash ..... \$750

**WE ARE DEALERS FOR**  
Bear Cat Grinders  
Mott Mowers  
GB Loaders  
Servis Equipment  
Flex King Plows  
BMB Rotary Cutters  
Lilliston Rolling Cultivators  
McCulloch Saws



**Concordia Tractor Inc.**  
CH 3-3381 Concordia, Kans.



During the winter, when  
ation is blocked on the  
Lawrence Seaway, Balboa  
John are the only ones  
ast Coast ports capable  
undling grain for foreign  
ent. But together they  
ndle only about seven  
shells of grain a month.  
Traders theorized that  
ay be clearing the ports  
substantial sales to the  
barring trade in the  
ades.

**UCKS**

ve, 350 V-8, 4 speed, power  
t, power steering, com  
Positraction  
factory air, Sierra Gr  
Positraction

Positraction  
Positraction  
PB, factory air, Adv

**UCKS**

tom cab, Positraction  
S, custom cab, Positraction

o, V-8, 4 speed  
utility bed.  
ed, nice  
ugh but cheap

cks, new engine overha  
V-8, 4 speed, 2 speed  
st

**KEY MOTORS**  
913-336-348  
ANSAS  
Car & Truck Dealer

**ING BARGAINS**  
Fits 4010 etc. Real  
s

wagon, 120 bu. — Barg  
yon. Bomber tires.  
ruger. Holds approximat  
h Ford loader. Engine  
HC loader. Both excel  
together. Both 110  
RS

s clean a tractor as you  
s

Excellent feed tractor. Cou  
s of being a 1962 tractor.  
s

Grain bed extension. Mea  
is good. Tires excellent.  
inted

**ASEMENT**  
w, 20" coulters. List  
s — 1 runner  
runner section  
ist \$675. Cash price  
2650. Cash price  
Excellent maize planter

List \$1040. Cash  
ear Cat 1870 Cutterhead  
motors on feed table  
e you want to grind hay

**RS FOR**  
Flex King Plows  
BMB Rotary Cutters  
Millston Rolling Cultivators  
McCulloch Saws

**Tractor Inc.**  
Concordia, Kan.

## Tomson Interest Show Prize

Tomson Bros. of Wakarusa among the 41 breeders 14 states and provinces represented at this year's record-breaking Polled Shorthorn show at International Livestock Exposition in Chicago.

The Tomsons own a one-third interest in Sutherland Prospect, the grand champion of the breed. Later in competition with grand champion cow he was named the supreme Polled Shorthorn of the International.

## Airlines Fear Liability Risk

### New 747s

These super-big jets which airlines will have in the year won't be insured for as much as the airlines would

passengers and planes will be protected, but industry officials are shopping for insurance coverage that of the payment will have come out of corporate funds. The airlines think it will take average of \$150 million a year to cover that risk. So far, they say they will only go up to \$110 million.

Costs now carry between \$100 million and \$110 million in insurance. But that's for a maximum of 200 persons on the

flight. Some of the new Boeing 747's, which Pan Am and others will have in operation this year, will carry 360 passengers.

So far no single air disaster has ever had more than \$15 million in liability settlements. But the airlines fear that a single large collision between two such airliners killing all the occupants might result in some claims that could ruin an airline.

Liability on international flights is limited to \$75,000 a passenger by world agreements. But there are no limits on liability on a domestic flight. Recent settlements have been running \$100,000 to \$150,000 a passenger. And that figure has hit \$1 million for a single death, a businessman whose potential earning capacity earned his estate that figure after a Miami disaster.

## Drop Simple Card Form For Income Tax

WICHITA — Each of the 18 million taxpayers in the United States who filed the new discontinued card 1040A form last year will receive a post card this week explaining the change to new consolidated 1040 form, Harry F. Scribner, District Director of Internal Revenue for Kansas announced today.

This year all taxpayers will receive a larger complete tax package that includes the one page basic 1040 and additional pages of schedules which may or

may not be used according to the taxpayers needs.

Past 1040A users will find that except for a few lines the new 1040 asks for the same information as the old card form and that they will probably not need to fill out more than one sheet of paper to make out their returns, Scribner said.

In the past taxpayers who used the 1040A could not take advantage of certain tax credits and exclusions and could not itemize their deductions. A principal reason for making the change to the new 1040 is to enable taxpayers to take full advantage of the tax benefits the law provides, Scribner advised.

## Potwin Feedlot About Ready

POTWIN — Construction is nearing completion east of Potwin on the new Flint Hills Beef Inc. feedlot.

Final touches are being put to the unloading and working pen area and the feedmill is undergoing a final checkout.

The feedlot was begun as a community endeavor by 28 local cattle feeders in Butler, Harvey and Sedgwick counties and the lot's completion will mark more than a year and a half of research and planning.

Local feeders have been aided by a feasibility study and technical information provided by the extension service and by specialists from Kansas State University.

The facility will employ up to 12 people and will concentrate in this area some \$6 million annually in cattle, feed and services. It has been designed both to meet

the needs of local feeders and to make them competitive with commercial lots in Western Kansas.

A new grain "popper," only the second one to be used in the state of Kansas, will provide a unique grain processing method utilizing super heated dry air to actually pop grain like popcorn.

While testing of the new process is limited, early results indicate that the process is equal to the more conventional "flaking" of milo and corn where the grain is saturated with steam and rolled into a thin flake.

## Start Watershed Work Near Hope By January 1

HOPE — Bids for construction of the first 2 flood water retarding structures in a series of 15 planned for the Turkey Creek watershed were opened here last week.

Apparent low bidder was Umscheid Trenching of Manhattan with an offer of \$94,078.54. Seven firms submitted bids.

Work can begin after the bid is approved by the Turkey Creek Watershed and the Soil Conservation Service.

Estimated starting date is Jan. 1. Construction time is 125 calendar days, according to Louis H. Guthals, contracting officer for Turkey Creek Watershed.

The 2 dam sites in Dickinson County include No. 3, less than a mile northeast of the Dillon community, and No. 13, on the Morris Larson farm a mile south and 1½ miles east of Elmo.

The 2 structures will require 136,000 yards of earth fill and are to have a total storage capacity of 829 acre-feet of water. Permanent surface water is estimated at 41 acres.

The Turkey Creek watershed district includes 163 square miles in Dickinson and Marion counties.

The area covers 25 miles beginning about 5 miles south of the Marion County line to where Turkey Creek empties into the Smoky Hill River at Brown's Park just south of Abilene.



## Sylvan SALE CO., INC.

Sylvan Grove, Ks.  
FRIDAY SALES EACH WEEK  
Selling 1000-1500 fresh country stocker and feeder cattle, calves and stock cows each week.  
Mike Meyer 913-526-3535  
Micky Meyer 913-526-3225

## Quinter LIVESTOCK COMM. CO.

Quinter, Ks.  
MONDAY SALES EACH WEEK  
Selling 1000-1500 fresh country stocker and feeder cattle, calves and stock cows each week.  
Jay Meyer 913-754-3354

## Meyer Stocker Feeder Order Buying Service

Featuring Cattle Direct From The Country

Mike Meyer, Sylvan Grove, Ks.  
Micky Meyer, Sylvan Grove  
Jay Meyer, Quinter, Ks.

## CLAY CENTER SALES CO.

Hog Sale Every Monday Starts 1:00 p.m.

Cattle Sale Every Tuesday Starts 12:30 Noon

A DEPENDABLE MARKET FOR ALL CLASSES OF CATTLE

A LEADING MARKET PLACE FOR HOGS

H. P. ROBBINS, Clay Center, ME 2-3210  
R. A. BRUEGGEMANN, Clay Center, ME 2-2761  
HORACE WARE, Longford, ph. 338-2439

Barn Phone ME 2-2861  
CLAY CENTER, KANS.



Johnny Kaw Says:

"On the heaviest soil I have to use the heaviest hoe."

## Hutch-Truss Buildings

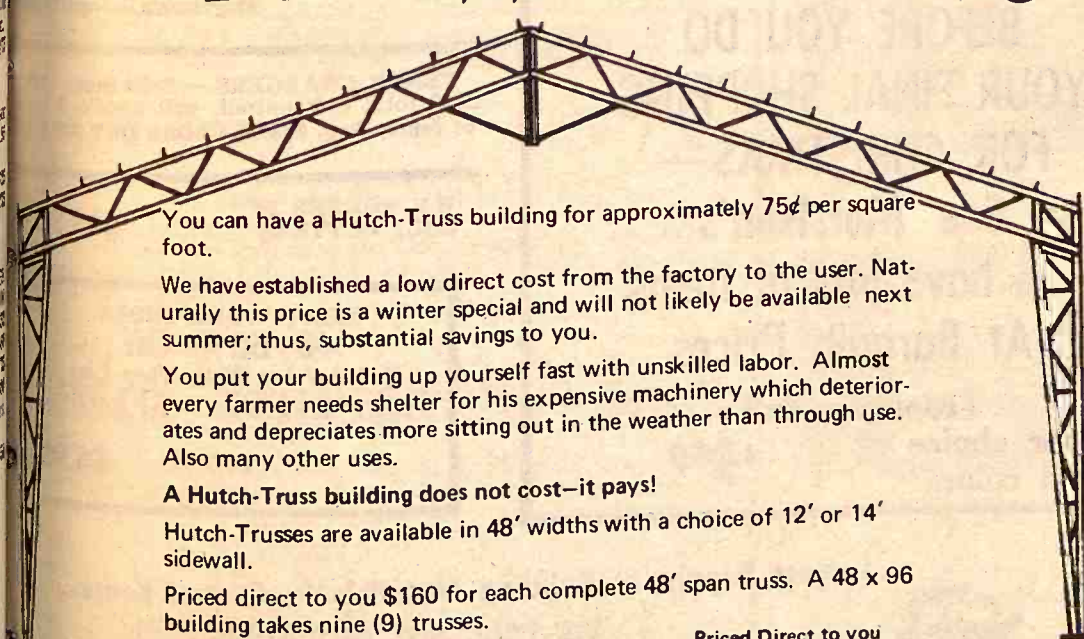

You can have a Hutch-Truss building for approximately 75¢ per square foot.

We have established a low direct cost from the factory to the user. Naturally this price is a winter special and will not likely be available next summer; thus, substantial savings to you.

You put your building up yourself fast with unskilled labor. Almost every farmer needs shelter for his expensive machinery which deteriorates and depreciates more sitting out in the weather than through use. Also many other uses.

A Hutch-Truss building does not cost—it pays!

Hutch-Trusses are available in 48' widths with a choice of 12' or 14' sidewall.

Priced direct to you \$160 for each complete 48' span truss. A 48 x 96 building takes nine (9) trusses.

Come to the factory and see one of these buildings.

Even if you cannot put up your building now, take advantage of this winter special.

Priced Direct to you

**\$160**

for each complete 48-foot span truss. A 48 x 96 building takes nine (9) trusses.

HUTCHINSON DIVISION — ROYAL INDUSTRIES

Phone: 913/632/2161

Box 33 - CLAY CENTER, KANSAS

IF IT COMES FROM KEY

IT'S GENUINE

**Aureomycin Crumbles**

FREE INSULATED COVERALLS WITH EACH TON YOU BUY

Key Milling — Clay Center, Kans.

Coffey County Livestock Market

WEDNESDAY NOON

Burlington, Kans.

Eureka Auction Sale

MONDAY 1 p.m.

Eureka, Kans.

EARLY BURLINGTON CONSIGNMENTS WEDN. DEC. 17

35 choice wf & blk yearling steers 550-600.  
25 good to choice Charolais steers 550-600.  
20 good wf yearling steers 600-700.  
32 good Angus steer & heifer calves 375-450.  
47 good wf steer & heifer calves 400-500.  
23 good wf feeder steers 700-800.  
37 mixed yearling steers 600-650.  
24 feeder heifers same quality 600-650.  
One lot of stock hogs.

MARKET REPORT FOR LAST WEEK

The market at both sales was steady, although heavy snows held down receipts at Burlington.  
Good steer calves 350-500 @ 34.50-36.00.  
Good heifer calves same weights 28.00-31.00.  
Good to choice yearling steers 500-700 @ 29.50-33.50.  
Feeder heifers 550-700 @ 26.50-27.50.  
Cutter & utility cows @ 19.00-20.25.  
Canner & cutter cows @ 16.00-19.00.  
Bulls 22.00-24.00.  
300 stock hogs at the Burlington market brought 18.00 to 24.00 the head in the 35-60 lb. weights.  
One lot of feeder heifers at Eureka brought 28.75 and some heifers sold as high as 31.50.

BOTH SALES — SAME MANAGEMENT  
FOR INFORMATION, CALL

RAYMOND VAUGHN  
BURLINGTON  
Home . . . . 364-2581  
Market . . . . 364-9576

HERB ROCKHILL  
EUREKA  
Home . . . . 583-5493  
Market . . . . 583-9946



## New Grove Dam Location On Water Plan

The Kansas Water Resources Board voted unanimously to include the Grove Reservoir in the state water plan at a new site.

The new location is at the confluence of Big and Little Soldier creeks northwest of Topeka.

The reservoir had been planned for a site upstream on Big Soldier Creek, away from Topeka.

Topeka officials had testified in favor of the new location, saying it could provide a vital new source of water for the growing city.

But the new location was protested by several residents of the area on the grounds that the reservoir was not needed and that it would take valuable land off the tax rolls.

The 7-member board also approved inclusion of the proposed Woodbine Reservoir near Junction City in the state water plan.

However, the plan still is subject to action by the Kansas Legislature.

## BE SURE YOU READ THIS AD

Listed are some real buys in USED and NEW EQUIPMENT. Don't wait for the season of use, BUY NOW, and SAVE. REMEMBER, the 7% INVESTMENT CREDIT is still in effect, PLUS the benefits of DEPRECIATION, WAIVER OF FINANCE, and E.D.B. (Early Delivery Bonus). Waiver of finance on both new and used tractors and equipment well into 1970, PLUS E.D.B. of 6% per annum paid on the trade-in and or cash investment on new tractors and most IHC equipment. E.D.B. paid to 4-1-70 or 8-1-70 depending on the category.

### TRACTORS

1954 Super MTA, good, with new paint. Was \$1375, Now \$1250  
1953 Super M, good, with new paint. \$875  
1955 F-400G with fast hitch, complete overhaul on differential, TA, cyl. head. & new engine clutch. Was \$1500, Now \$1350  
1947 Farmall M, good, needs paint, 2 way hyd. \$425  
1949 Farmall W6, good, needs paint, live hyd., good tires. \$400  
19 ? W-6, plain \$175  
1967 No. 5000 Ford, less than 800 hrs. Was \$4000, Now \$3750  
1959 F560D, loaded with equipment. Complete major overhaul on engine, new clutch, injector nozzles, brakes, 16.9x38 tires, diesel pump overhaul & previous TA overhaul. \$3250  
1964 F706G, loaded with all accessories. Sold new in 1965  
1965 F706G, loaded with all accessories. Sold new in 1966.

### COMBINES

1963 IHC No. 303 with 14' platform, cab, PS, hyd. propulsion, one owner, good condition. Was \$3750, now \$3500  
1957 JD No. 55 completely recond., new tires, paint, belts, bats, cmpt. engine overhaul, A-1 cond. Was \$2250, Now \$1950  
1959 JD No. 55, good cond., was \$2500, Now \$2000  
1961 JD No. 45, good condition, was \$2250, Now \$2000  
1952 Massey 26, good \$300  
1951 Baldwin, was \$525, Now \$375  
1964 IHC No. 403

### BALERS

1959 IHC No. 46T. \$525. — You repair \$400  
1963 IHC No. 46T, rebuilt \$725  
1968 IHC No. 27T, like new \$1250  
1964 JD No. 14T, good \$725  
1958 IHC No. 45 with new knottor parts. Was \$175, Now \$125  
1956 IHC No. 45, good, needs paint \$75

### DISK HARROWS

1967 IHC No. 330 14' disk harrow with 20" disks, good \$650  
1968 JD BW 13'6" disk harrow with 20" disks and duals, like new \$850  
1966 Kewanee No. 940 HD 13' 6" disk harrow, good \$650  
1967 Krause 11'6" disk harrow, with 20" disks, good \$600  
1967 Kewanee No. 300 12'6" disk harrow, good \$575  
1967 JD BW 13'6" disk harrow with 20" disks and duals, good \$775  
1966 JD BW 12' disk harrow with peg tooth drag \$650

THESE DISKS ARE  
TRADE-INS ON MILLER  
OFFSET DISKS AND  
ARE IN A-1 CONDITION

## Cloud County Truck & Tractor



119 West 5th

243-1840

CONCORDIA, KANSAS

## Off Year For Pecan Growers

A light to moderate pecan crop in Kansas was indicated by growers at a Kansas Pecan Growers Association meeting at Chanute.

Nearly 100 persons attended the one-day event.

Summarizing the report, Dr. Frank Morrison, Kansas State University Extension horticulture specialist, said the pecan crop would have a value of about \$1 million. This is about half the potential of a full crop, he added.

The crop looked quite good early in the season but insects and disease took a heavy toll, he said.

Jack Winsor, superintendent of Southeast Kansas Pecan Field, Chetopa, said in a report on work at the field that thinning pecan groves and application of fertilizer can triple production. He also pinch-hit as a speaker for Dale Conard, Chetopa grower and sheller. He said a pecan sheller needs both quality and quantity to hold markets which he develops.

The association elected Joe Nixon, Belle Plaine, president; Paul Brennecke, Chanute, vice president; and re-elected Morrison secretary and treasurer.

A plaque presented to an association member who has made an outstanding contribution to the pecan industry was given to Charles Murray, Pleasanton. He

22 December 16, 1969

has one of the largest import plantings of pecans in Kansas. Raymond Conard, Chetopa, received a plaque given to a grower who enters the annual pecan seedling exhibit nut show staged in conjunction with the association meeting. More than 100 entries were exhibited in various classes.

### MAY MERGE FACILITIES IN MARION DISTRICT

MARION—Two meetings in December have been set to discuss school facilities at Marion and Florence. The proposal would place a 3-year school at Marion and a 3-year school at Florence. The Florence meeting will be December 29 and the Marion meeting the next evening.



## BLACKTOP FARMS

ANGUS

### Third Production and CLUB CALF SALE

Sat., Dec. 20 Rezac Sale Barn St. Marys 12:30 Noon

W. A. (BILL)

WASSENBERG & FAMILY, Baileyville, Kans. For full details, see Grass & Grain Dec.

## We Always Sell For Less

ALL NECESSARY MATERIALS TO REBUILD  
OR BUILD POLE BARN, SHEDS, OUTBUILDINGS  
Always come to Morrison's for the best values.

### LOOK AT THIS

Robbins Solid Vinyl  
Floor Tiling

DON'T MISS THIS — WHILE THEY LAST

12" x 12" Regular 89c Each 20c each

### WEATHER BRAKES

Universal Type — Will fit most tractors at this one low price.

\$19.95

### PARTICLE BOARD

Used to line garages, out buildings, sheathing Floor underlayment, Etc. Slight damage

1/2-4x8 Reg. \$3.52 NOW... \$1.98

5/8-4x8 Reg. \$4.16 NOW... \$2.56

### PANELING

The Punishment Panel  
(by Georgia-Pacific) \$3.19  
4x8 Vinyl Covered Oak

First time offered at this low price.  
Limited time only. Don't miss this bargain

4x7 Lauan Panels — \$3.19  
Choice of 4 colors

BEFORE YOU DO  
YOUR FINAL SHOPPING  
FOR CHRISTMAS —

See Morrison's  
We have lots of items  
At Bargain Prices

Tropicana 4x8's  
your choice of 3 colors — \$3.59



Largest Supply of Building Materials In Central Kansas.  
WE WILL NOT BE UNDERSOLD!

## MORRISON Warehouse & Lumber

Your Discount Building Supply Headquarters

724 North 13th SALINA, KS. Phone 913-827-9666



# BEATRICE

# 77

## LIVESTOCK SALES

2 miles north of Beatrice, Nebr.

### Monday — Cattle

### Wednesday — Hogs

Cattle 11:30 a.m. Hogs 11 a.m.

We had another large cattle run last week selling on a steady market. Baby calves \$25.00 to \$50.00. Shelly canner & cutter cows 17.00 to 19.00; commercial & utility cows 19.00 to 20.50. Slaughter bulls 20.00 to 24.75 with 1 WF wt 1200 at 28.00 going back to the country. Cows with calves at side up to \$340.00. Some sales include:

- 14 WF str weight 455 at 34.50
- 9 WF hfrs weight 378 at 32.70
- 12 WF str weight 395 at 35.50
- 17 WF str weight 623 at 32.55
- 11 WF str weight 521 at 33.00
- 31 WF str weight 764 at 31.35
- 25 WF str weight 779 at 31.55
- 1 Hol cow weight 1335 at 20.50
- 1 Hol cow weight 1300 at 20.40
- 5 WF cows weight 1169 at 19.70
- 3 Gur cows weight 1237 at 19.40
- 3 WF cows weight 1028 at 19.90
- 1 WF bull weight 1700 at 24.70
- 1 Rn bull weight 1695 at 24.40
- 1 WF bull weight 1305 at 23.55
- 15 WF hfrs weight 639 at 29.80
- 11 Blk str weight 355 at 36.10
- 10 Blk hfrs weight 359 at 33.75
- 16 Blk str weight 403 at 36.10
- 14 Blk hfrs weight 400 at 33.70
- 15 WF str weight 487 at 35.50
- 17 WF hfrs weight 491 at 33.25
- 16 Mix str weight 1038 at 27.75
- 30 BWF hfrs weight 349 at 33.10
- 21 BWF str weight 489 at 35.25
- 24 BWF str weight 356 at 37.00
- 6 BWF hfrs weight 501 at 30.60

### HOGS

Had a large run of hogs again last Wednesday with 210 to 230 lb butchers at 26.00 to 27.10; 230 to 260 lbs 25.00 to 26.00; 260 lbs & over 23.50 to 25.00. Light sows 22.00 to 23.00 with heavier weights at 20.50 to 22.00. Slaughter boars 18.00 to 19.25. 1 Hamp boar wt 500 at 21.40 going back to the country, other boar sales by the head were Hamp \$100.00, Wht boar \$90.00, Wht boar at \$72.00. Feeder pig sales include:

- 42 Hamp pigs at \$18.75, 12 Hamp pigs at 21.50, 28 Hamp pigs at \$19.75, 28 Hamp pigs at 22.75, 13 Mix pigs at 16.25.

### BARN PHONE

223-3571

CLARENCE TEGTMEIER  
Burchard 865-4521  
DELMER JURGENS  
Wymore 645-3493  
JR. THIMM  
Beatrice 228-0757

## Schlickau Sale Hits \$122,000

HAVEN — A \$122,667 sale resulted from the dispersion of the original Hereford herd of A. R. Schlickau, in conjunction with the production sale of Harry and George Schlickau.

The 64 bulls averaged \$733 and 169 female lots averaged \$395.

The Schlickaus reported interest was high for the get and service of Tex Real Onward 178.

The sale topper was \$2725 for three-quarters interest in a January 1968 son. Buyer was Ed Worth of Quinter.

Chisum Hereford Ranch of Mukdrow, Okla., paid \$2100 for a May 1967 son of the "178th." Elmer Peterson & Son of Marysville paid \$1750 for a December 1967 bull.

The female top was \$2550 for the champion at Denver and Fort Worth last year, a January 1968 heifer, which sold open to Flint Hills Hereford Ranch, Eureka.

A cow-calf combination went for \$1705, the cow going to Diamond U Stock Farm at Sterling for \$505, while her March bull calf went for \$1200 to Conaway Herefords, Topeka.

Auctioneers were Gene Watson and Harold Tonn.

## Farm Bureau Sticks With Policy Stand

The American Farm Bureau Federation easily adopted its policy recommendations at its national convention at Washington for phasing out current farm programs and went home to wait on the Nixon administration and Congress for the fruits of its labors.

Not all the 179 voting delegates were happy. An earlier Southern revolt aimed at excluding cotton farmers from the policy statement calling for a gradual end to government crop programs failed to materialize again.

Delegates from major cotton states proposed that the existing food and agriculture act of 1965 be extended. When this flopped, they asked that cotton be considered separately from the official resolution urging a phase-

### Paper Back

25c - 35c  
50c - 75c

### Books

Largest Stock  
In Town



### University Book Store

623 N. Manhattan Manhattan

## SELL EVERY WEDNESDAY

At Onaga

1:00 P.M.

### CATTLE AND HOGS

We specialize in farm fresh cattle and hogs. Always plenty of buyers for your animals. If you have cattle to sell, call us and we'll be glad to come out and appraise them.

## Onaga Community Sale

Marvin Cottrell, Phone 889-4461 or 889-4665, ONAGA, KS.

### BEAUTIFUL!

Are you looking for  
beautiful lighting fixtures?

Visit our showroom where you will find one of the largest stocks of lighting fixtures in Central Kansas. Also a complete stock of door chimes. For you, late shoppers we are open until 8:30 Thursdays and 5:30 Saturday.

### ENDACOTT ELECTRIC CO.

309 Moro • Phone PR 6-4482 • Manhattan, Kansas  
Your Bank Americard welcome here

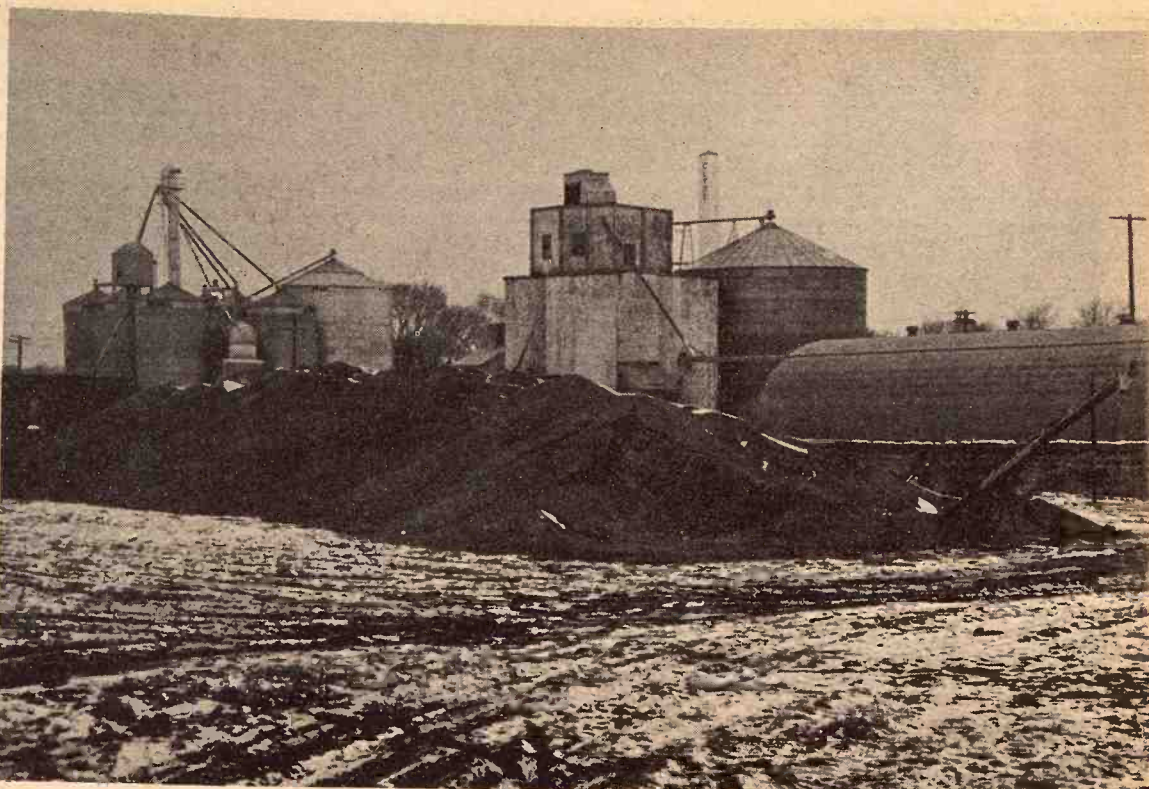

### 40,000-BUSHEL MOUNTAIN OF MILO

Forty-thousand bushels of milo are in this pile of grain at Clyde. Eldon Bergstrom of the Clyde Co-op Elevator said the box car shortage and above average yields made piling the grain necessary. Several farmers in the area claimed 100 bushel per acre yields.

out of control payment programs.

Both requests were rejected by voice vote.

Some observers thought the issue might be revived as delegates voted finally on a long list of resolutions ranging from the war in Vietnam to pornography.

But it wasn't, and the delegates approved as written a policy statement for "phasing out acreage bases, acreage allotments, marketing quotas and compensatory payments" in favor of a free market system for farmers.

Delegates failed to agree on the question of favoring limits on the amount of money wealthy investors can write off under a "tax-loss farming" operation.

Measures to tighten restrictions on this practice are now before Congress as part of a broad tax reform package.

Last year the farm bureau favored a limit on the amount of farming losses that can be used to offset nonfarm income for federal tax purposes.

But this time the policy framers asked opposition to Congress setting a limit on farm tax writeoffs, primarily because of the complexity of the issue and farm bureau uneasiness over how legislative proposals had developed.

Both views were rejected by the delegates and no policy decision was reached on the issue.



MP-92 PENDANT SETTING 50.00  
M-90 RING SETTING 200.00



MG-116 RING SETTING 150.00

Give your diamond the look of today in a modern, new setting. Many new styles to choose from, each designed to make your gem look larger, lovelier... at a very low cost.

## SNYDERS JEWELRY

Phone: ME 2-5155  
CLAY CENTER, KS.



RUGGEDEST  
PANTS  
IN THE  
WEST!

the one  
and only

# LEVI'S

America's Original Jeans

There's no substitute for these famous jeans from the range. Made of the world's heaviest all-cotton denim, with real Copper Rivets at strain points. Tailored slim and trim for real comfort, in the saddle and out!

## Stevenson's

MANHATTAN'S FASHION CENTER  
Downtown & West Loop  
Salina — 112 N. Santa Fe





#### LOOKING OVER THE FEEDLOT

Clyde Tippin of Clay Center looks over some of the cattle he is feeding this winter. Tippin usually winters about 50 head of feeder steers, keeps about 40 to 50 head of stock cows and a few hogs. He farms 300 acres south of Clay Center.

#### SELLING EVERY SATURDAY

Salina, Ks.

The Wilson Livestock Auction market sold 832 cattle Saturday. Stocker cattle broke the 4000 mark. 46 whiteface steers weighing 276 topped the season high at \$41.70 while 7 whiteface steers weighing 398 sold at \$40.00 continuing this strong stocker trend.

5 blk str	274 @ 40.30
15 wf str	443 @ 37.80
74 mix str	411 @ 36.30
13 blk hfr calves	286 @ 33.60
9 wf hfrs	404 @ 31.60
7 wf hfrs	501 @ 29.90
20 wf fdr hfrs	632 @ 29.00
49 mix hfrs	730 @ 27.75

Fat cows sold from \$18 to \$20 with the heifer types up to \$22.25. Bulls brought from \$23.00 to \$24.50. Fat hogs sold up to \$26.50.

#### ORDER BUYING

The Wilson Order Buying Service guarantees complete satisfaction in each and every order. We at Wilson Livestock Auction are happy to come out to your farm and give you an accurate appraisal as to the weight and price of your cattle. Just call us collect for that service.

Sincerely,  
Lontie Wilson  
TA 3-6892

**WILSON**  
Livestock Auction  
Phone: TA 7-5563

#### Joint Effort To Help With Tree Problems

Towns in Kansas are experiencing tree problems and Kansas State University may be able to lend a helping hand.

While larger towns are often staffed by capable professionals in city forestry, smaller communities are sometimes faced with tree management problems without the aid of professional arborists.

"Dutch elm disease is moving through the state and as a result lots of towns are losing trees and have sought assistance from K-State," explains James J. Nighswonger, Extension horticulturist.

"As there are a number of possibilities available in tree management, the towns are often confused and don't know what to do about their tree problems."

So Nighswonger arranged a meeting with state and area Extension foresters and county Extension personnel to discuss the towns' plight.

"Foresters and horticulturists have been doing some work with towns in this field for some time," says Nighswonger, but little organized effort has been made to help solve the problems. That is, until now.

A steering committee was named at the Extension meeting. Its job will be to formulate a set of procedures or proposed programs which will be available to towns.

"Hopefully, these recommendations will help the towns cope with their tree problems," says Nighswonger, who is committee chairman.

Subjects discussed at the Extension meeting included park and tree design, tree management, tree pest control and Extension's role in the development of community tree programs.

#### Nebraska Wants More Time On Pollution Control

The state of Nebraska has asked the federal government to approve a postponement for at least a year of the deadline for establishing a compliance timetable for treating waste going into the Missouri River.

Under an agreement approved by state and federal governments a year ago, the Nebraska Water Pollution Control Council agreed to submit a timetable by Dec. 31, 1969.

Gov. Norbert Tiemann now is asking Interior Secretary Walter Hickel to approve a decision of the Pollution Council to postpone establishment of the timetable until at least Dec. 31, 1970.

Tiemann said the agreement a year ago was made on the assumption that the same kind of timetables would be promulgated for neighboring states before the end of 1969. But Iowa is in conflict with federal authorities on the need to treat wastes going into interstate waters, and Kansas and Missouri want more time to consider the matter.

MR. HOG FEEDER:

SAVE \$7

Per Ton On Your Feed  
BOOK 10 TONS OR MORE  
Ask A KEY Dealer Or Call

KEY MILLING CO.

Clay Center, Kans.

End Of The Year Specials At

#### CHAPMAN IMPLEMENT CO.

in MINNEAPOLIS, KS.  
Ready For Field

TRACTORS  
Farmall 806 diesel  
Farmall 460 diesel  
WD 45 A-C  
1 Farmall 706 diesel

MACHINERY  
IH No. 201 14' swather with  
hay conditioner

402 West 2nd  
392-2101  
MINNEAPOLIS, KS.

in BELLEVILLE, KS.

LOADS & ENDS  
1968 Case 1031 dsl, air cond, cab, heater, 3 pt. hitch, 22 rear tires, like new  
1960 JD 730 gas, wfa, 3 pt. PS  
1959 JD 630, 3 pt., PS  
1954 JD No. 55 combine, w/No. 210 corn head, excellent  
New Hinson tractor cab 706 & 806 tractors  
Viking PTO grinder  
Used IH No. 200 spreader  
US 81 JA 7-2273  
BELLEVILLE, KS.

#### AUCTION SALE

Thursday  
DECEMBER

Starts 12:30 Noon  
Lunch Served

We are leaving the farm and will sell at public auction following items located one mile east, 2 1/4 miles north of Chester, Kansas, or 4 miles north, 2 miles west, 2 1/4 miles north of Talmage. Watch for sale signs.

#### Furniture

Apartment size Frigidaire refrigerator  
Electric stove; 2 drop leaf kitchen tables; step stool; 2 round, small kerosene stoves.  
Old record player and records; rocking chairs; picture frames; 2 pedestals; upright piano and bench.  
Old iron antique lamp; floor lamps; coffee table; end tables; electric fan; kerosene lamps; kerosene lantern.

Old handmade antique desk; set of old encyclopedias; 4 straight back chairs; small rocking chair; wall telephone.  
Round oak dining room table; lots of fruit jars; several crocks; small oven; double wash tubs on stand; coal buckets; homemade soap; old kitchen cabinet.

2 wringer type washing machines; small oven; 2 old hand made straight back chairs; 8 gal. & two 5 gal. cream cans; hall tree.  
Portable phonograph; spring couch; 3 metal basins; large rocking chair; tique center table; old cupboard; square tub Maytag washer; square walnut table.

Glass butter churn; wood butter mold; several flat iron and handles; lots of dishes, pots & pans; some antique dishes. Lots of miscellaneous items not mentioned.

#### MISCELLANEOUS ITEMS

Spray gun; cream separator; 3 saw mangles; 2 10' round stock tanks; grindstones; wheelbarrow.

Old wood & iron wagon wheels; old wagon; 10 & 5 gal. water cans; John Deere stationary engine; 50' endless drive belt; some junk iron; several pieces of junk machinery.

Several pedigreed dogs.

Terms Of Sale Cash

Mr. & Mrs. Ernest Brown, Owners

Auctioneer: Leo Crawford  
Longford, Kans., Ph. 388-2529

Clerk & Banker  
Lowell Chase



BUY THE PROVEN! BMB  
ROTARY or FLAIL

MOWERS

BMB Company, Inc. Holton, Kansas  
Our 21st Year

#### Selling Every Monday AT WAVERLY, KANS. A Growing Auction Market for HOGS • CATTLE

SALE STARTS 1:00 P.M.  
Hogs First, Then Cattle As Consigned  
"Our Market Is Our Best Advertiser"  
For consignment information tune WIBW Mondays 6:35 am.

#### Waverly Livestock Sale Barn

LEONARD COMBS, Owner & Auctioneer  
Home Phone Lebo 316 256-2921 BARN 913 733-2381  
"Our Market Is Our Best Advertiser"

#### Step into the 70's with the new

test-fly the one that's right for you...

You're going to hear a new sound of power. Power that responds with more authority. Smoother. Quieter. More capable. Power in a size that's best for you: the 4-5 plow 770, 5-plow 870, 6-plow 970, 7-plow 1070. You won't be satisfied until you get behind the wheel to drive one in your own fields. And this we can tell you—you're going to fall in love with this new tractor. It's 70's new—so advanced that we've even adopted a brand new look for the name it bears—a new symbol for a new Case. Your Case dealer is ready to demonstrate

OWN & USE YOUR CASE NOW  
Waiver of interest favors buying now.

MARYSVILLE  
Brauchi Brothers

LINN  
Kuhlman Motor Co.

CENTRALIA  
McBratney Impl.  
Phone 857-3815

SALINA  
Vahsholtz Impl. Co.

JAMESTOWN  
Meis Implement Co.

CHAPMAN  
Jones & Knopp WA 23241



**FEEDER:**  
**E \$7**  
**Your Feed**  
**NS OR MORE**  
**Dealer Or Call**  
**ING CO.**  
**ter, Kans.**

**ear Specials At**  
**PLEMENT CO.**

**in BELLEVILLE, MO.**  
**COUS & ENDS**  
1968 Case 1031 dsl. air  
cab, heater, 3 pt. hitch  
rear tires, like new  
1960 JD 730 gas, wia. 3  
1959 JD 630, 3 pt. PS  
1954 JD No. 55 combine  
No. 210 corn head, end  
New Hinson tractor cab  
706 & 806 tractors  
Viking PTO grinder  
Used IH No. 200 spreader  
US 81 JA 1222  
**BELLEVILLE, MO.**

**Thursday**  
**DECEMBER**

**Starts 12:30**  
**Lunch Served**  
I will sell at public auction  
e east, 2 1/4 miles north of  
north, 2 miles west, 2 1/4  
sale signs.

chairs; 8 gal. & two 5  
cream cans; hall tree  
Portable phonograph  
spring couch; 3 metal  
kets; large rocking chair  
tique center table; old  
board; square tub Ma  
washer; square walnut  
Glass butter churn; w  
butter mold; several fl  
and handles; lots of di  
pots & pans; some ant  
dishes. Lots of miscel  
items not mentioned.

**MISCELLANEOUS**  
Spray gun; cream  
ator; 3 saw mangles;  
round stock tanks; g  
stones; wheelbarrow.  
Old wood & iron wa  
wheel's; old wagon; 10  
gal. water cans; John  
stationary engine; 57  
drive belt; some junk  
several pieces of juck  
chinery.  
Several pedigreed dogs.  
**Sale Cash**  
**t Brown, Owner**  
Clerk & B  
Lowell

**Case**

that responds with  
power in a size that's  
1, 7-pow 1070. You  
drive one in your  
all in love with this  
e even adopted a  
pl for a new Case

**OW**  
**now.**

**JAMESTOWN**  
**Meis Implement Co.**  
**CHAPMAN**  
**Jones & Knapp**

December 16, 1969

**NO KANSANS ON**  
**ANGUS ASSN. BOARD**  
There were no Kansas breeders  
elected to the board of the American  
Angus Association at its recent annual  
meeting at Chicago. Named president  
by the 60,000-member group was Frank  
Binford of Thomaston, Georgia. J. C.  
Holbert of Bettendorf, Iowa, is vice  
president.

**Herington**  
**Livestock**  
**Auction Co.**

**Sale Every**  
**Tuesday**

Operating under Federal Supervision  
& Bonded for your protection.

Muddy roads and bad weather held  
back many cattle. However, we sold  
cattle for 62 consignors to 43 buyers  
on a market that we would call steady  
on light weight stocker cattle under  
500 lbs. 600-800 lb. stocker and feeder  
cattle looked 50 to 75, and in spots,  
1.00 higher than previous week. Butch-  
er cows steady to strong. Sold mostly  
from 18 to 20 on good to choice, 15-18  
on canners and cutters. Bologna bulls  
mostly from 23.50 - 25.50.  
Here are a few representative sales  
that were made:

STOCKER & FEEDER STEERS	
5 wf str	331 @ 38.00
1 blk bull	285 @ 37.75
4 blk str	415 @ 37.30
3 blk str	393 @ 36.10
6 wf str	403 @ 35.90
4 wf bulls	415 @ 35.60
6 wf str	483 @ 35.00
3 blk str	450 @ 33.10
3 roan str	550 @ 32.95
4 blk bulls	445 @ 31.20
660 @ 30.95	
52 blk str	740 @ 30.80
28 wf str	640 @ 30.70
23 wf str	741 @ 30.50
48 blk str	650 @ 30.50
7 wf str	790 @ 30.50
25 wf str	790 @ 30.50
10 blk bulls	710 @ 30.60
8 blk str	730 @ 30.20
21 blk str	700 @ 30.10
5 blk str	720 @ 30.10
6 wf str	840 @ 30.00
5 wf str	715 @ 30.00
7 wf str	951 @ 29.50
18 blk str	840 @ 29.25
10 blk bulls	626 @ 29.00
12 holst str	1050 @ 24.55
5 holst str	740 @ 25.00
6 holst str	735 @ 24.90
45 blk str	691 @ 30.10
2 wf str	790 @ 30.10

STOCKER & FEEDER HEIFERS	
2 wf hfrs	308 @ 32.50
18 wf hfrs	367 @ 31.00
5 blk hfrs	377 @ 31.00
8 wf hfrs	400 @ 30.60
29 wf hfrs	400 @ 30.40
10 wf hfrs	456 @ 30.80
9 blk hfrs	440 @ 30.30
32 wf hfrs	600 @ 29.30
4 blk hfrs	551 @ 28.50
6 wf hfrs	726 @ 28.00
7 blk hfrs	516 @ 27.90
3 wf hfrs	705 @ 27.00
5 wf hfrs	680 @ 27.05
3 blk hfrs	675 @ 27.00
4 mix hfrs	686 @ 26.90
5 mix hfrs	640 @ 25.50

BUTCHER COWS	
1 wf cow	1025 @ 21.20
1 wf cow	1100 @ 20.10
1 red cow	1515 @ 19.90
1 wf cow	1095 @ 19.30
1 holst cow	1390 @ 19.40
1 holst cow	1495 @ 19.40
1 swiss cow	1300 @ 18.90
2 wf cows	1880 @ 18.50
1 blk cow	975 @ 17.90
1 wf cow	865 @ 17.75
1 blk cow	1080 @ 17.80
2 wf cows	2055 @ 16.10
1 canner	765 @ 15.10

BOLOGNA BULLS	
1 wf bull	1470 @ 25.40
1 wf bull	1380 @ 24.60
1 wf bull	1410 @ 24.00
1 wf bull	1595 @ 23.50

If you have cattle to sell, call  
collect C. C. Wendt BL 8-2529  
Herington; Wm. Schnell  
BL 8-2039, Herington; Ted  
Haefner, 316-924-5446,  
Lincolntonville.

**Herington**  
**Livestock**  
**Auction Co.**  
**Herington, Kans.**

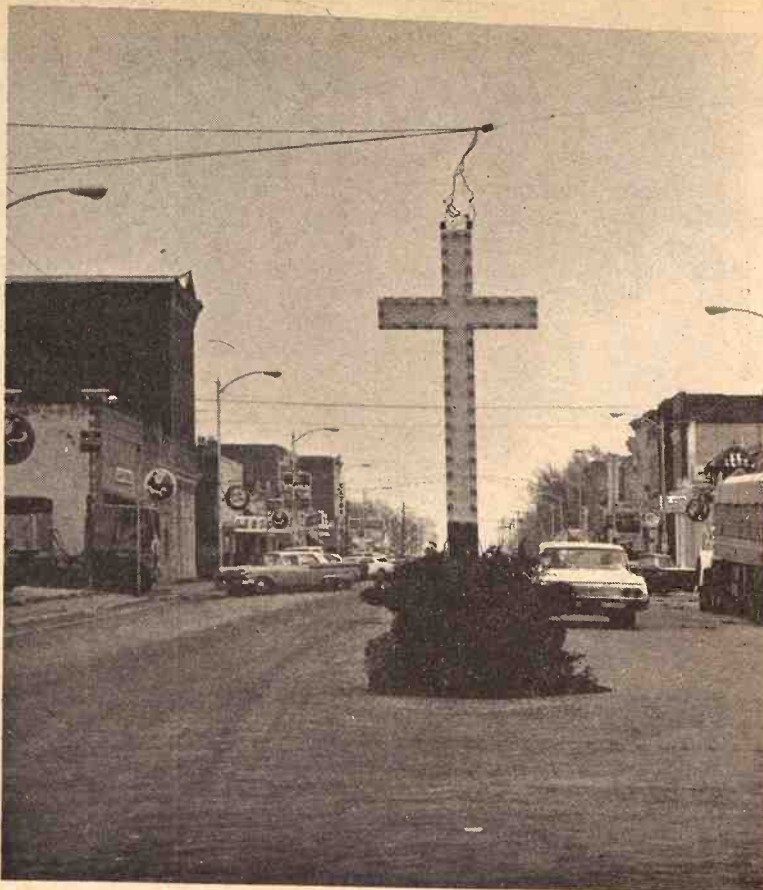

#### CHRISTMAS DECORATION IN CLYDE

Motorists entering the business section of Clyde in eastern Cloud County know the Christmas season is here. A large cross sets in the middle of the street at the west end and a star on the east.

### Large Walnut Stand Found In Western Kansas

The discovery of a natural walnut tree stand in northern Clark County is called "significant" by Fred Atchison, Kansas State University Extension district forester.

Atchison says the 150 acre

walnut stand is important for several reasons.

First, walnut stands in western Kansas are rare. Second, large portions of the stand are almost pure walnut. Third, the stand contains the largest walnut tree in Kansas — 56 1/2 inches in diameter at a point four feet above the ground. Fourth, it is further west in Kansas than any other walnut stand.

Owner of the walnuts is E. M. Pyle III, who "knew he had

**Pick-up racks** **HAUL-MOR, INC.**

for any make or model pickup  
Sturdy • Convenient • Practical

Mounted free on your truck at, factory or shipped to you.  
Available in stock rack or fold-down combination.

Fits all trucks. No bolt projections to injure stock. Top grade select kiln-dried lumber. Choice red or white. Fits precisely so pick-up endgate closes behind it. Sturdy oak stakes. Lift-up gate slides easily in steel channels. Standard height 63". Special height on order.

When Ordering Specify Make, Model, Size of Bed

**HAUL-MOR, INC.** valley falls, kansas • phone 945-3211

some walnut trees but was unaware of the size of the stand or of its value," Reports Atchison.

The forester says someone inquired of Pyle about the walnut stand. This aroused his curiosity, and Pyle discussed his trees with Carl Barnes, Clark County Extension Agent.

Barnes contacted Atchison, who made a preliminary survey of the 1200' to 1500 trees in the stand. He then called in other K-State Extension foresters to collaborate in writing up data on the discovery.

"Mr. Pyle is a conservationist and doesn't want the walnut stand destroyed," relates Atchison. "He'll sell some trees for the purpose of maintaining and improving the stand. A planting program has already begun and some walnut seedlings will be planted next spring."

Walnut, says Atchison, is the most valuable hardwood tree in Kansas. Although the national supply of walnut is diminishing, Kansas still has good growing stock. Most of the walnuts are located in eastern portions of the state.

The K-State forester observes that western Kansas has several small and less significant walnut stands. He's encouraging landowners to plant walnut seedlings.

"The demand for high quality walnut is great and it should continue," he believes. "Of course, walnut tree planting is a long range program and the location has to be right, such as in bottom land near creeks, particularly in western areas of the state."

In recommending that walnuts be planted in western Kansas, Atchison says they'll "make good presents for grandchildren in the years ahead."

Atchison has created enough interest in walnuts in the western areas that several persons

attended a walnut management clinic conducted by the Extension forester this fall. The clinic was held at Coldwater and was attended by landowners from Comanche and surrounding counties.

Atchison, a master's degree candidate at Fort Hays State, is planning to write his thesis on the big Clark County walnut tree find.

### Longford Votes To Keep School

**LONGFORD** — Voters decided to keep the Longford Rural High School open by a vote of 125 to 38. About half the eligible voters in the district showed up at the polls, officials said.

If the school had been ordered closed, the 34 10th through 12th grade students would have been sent to either Wakefield or Clay Center high schools.



#### WE CAN FIT YOU

Justin • Acme • Texas  
Nocona and Tony Lama  
On US 24 — 2 Blocks East  
of Cloverleaf on US 24  
**TOPEKA, KANS.**

**MR. HOG FEEDER:**  
**SAVE \$7**  
**Per Ton On Your Feed**  
**BOOK 10 TONS OR MORE**  
**Ask A KEY Dealer Or Call**  
**KEY MILLING CO.**  
Clay Center, Kans.

**LIVESTOCK AUCTION**  
**Sale Every Wed.**  
**1:00 p.m.**

The cattle market last Wednesday was steady and very active, with a good demand for stocker and feeder cattle. The hog market was a little lower, with most selling @ \$25.60-\$26.20.

Sows \$19.50-\$23.40. Weanlings \$13.00-\$18.00 the head. Following is a partial listing of the sale last Wednesday:

wf steers	445 @ 35.10	wf hfr	360 @ 32.75
wf bull calves	422 @ 33.75	wf hfr	400 @ 33.00
blk wf str	485 @ 33.50	wf hfr	360 @ 32.90
wf steers	536 @ 34.60	wf hfr	510 @ 30.80
wf steers	400 @ 35.40	wf hfr	590 @ 28.80
Char. str	575 @ 30.00	Springer cows	@232.00-245.00
wf steers	625 @ 31.00	Cows & calves	@300.00-305.00
wf steers	690 @ 31.00	1 breeding bull	@575.00
blk steers	610 @ 30.50	Cows	@14.20-20.25
Crossbred blk str	832 @ 28.30	Bologna bulls	@22.50-24.10
wf steer	460 @ 35.20	Baby calves	@40.00-65.00
wf steer	308 @ 37.80		

**WE ARE EXPECTING AN ACTIVE SALE THIS COMING WEDNESDAY DUE TO THE PRE-HOLIDAY SELLING. WE'LL BE SELLING AS USUAL NEXT WEEK WEDNESDAY.**

For info. or estimates  
**TOM WALKER**  
Barn 243-1074  
Home 243-1674

**KCNK**  
**MON.-WED.-FRI.**  
**6:45**

Auctioneers  
**LARRY LAGASSE**  
CH 31714  
**ROLLIE LAGASSE**  
CH 32215

**Concordia Sales Co.**

CONCORDIA

KANSAS



# G&G Calendar

- Dec. 16 — Special Flint Hills Angus sale in Moline, Kans., Jim Hladik, sale mgr.
- Dec. 18 — Household goods and some antiques northwest of Talmage, Kans., Mr. & Mrs. Ernest Brown. Auct. Leo Crawford.
- Dec. 20 — Wassenberg's Blacktop Farms third production & calf sale at Rezac Sale Pavilion, St. Marys, Kans., W. A. Wassenberg & family, Baileyville, Kansas.
- Dec. 20 — Shop tools in Riley, Kans., Ed Kaiser. Auct. Foster Kretz.
- Jan. 3 — Walnut Valley Hereford Ranch annual sale northwest of Winfield, Kans., "The Waites." Boyd, Kenneth, Dwaine & Larry.
- Jan. 3 — Annual bull and cow sale in Green City, Mo., Green City Auction.
- Jan. 19 — Land auction east of Home, Kans., N. G. Edmundson estate. Auct. Don Roche.
- Jan. 19 — Farm sale north of Randolph, Kans., Ivan Isaacson. Auct. Foster Kretz.
- Jan. 21 — Registered Hereford bull sale. Swenson Bros., Concordia, Kans.
- Jan. 30 — Registered hog sale in Norton, Kans., Thiele's Pig Ranch, Loren Thiele.
- Jan. 31 — Morris County Hereford Assn. sale at Council Grove, Kans., Kenneth Hlegert, sec.
- Feb. 2 — Farmland southeast of Leonardville, Kans., Charles Nanninga estate. Auct. Foster Kretz.
- Feb. 7 — Registered Hampshire boar, bred gilts and open gilts sale in Emporia, Kans., Kenneth Fuller and James Yearout.
- Feb. 7 — Farm sale north of Abilene, Kans., Roy Meeker. Auct. Foster Kretz.
- Feb. 6 — A. H. Peterson house in Morganville, Ks., United Methodist Church, owner. Auct. Foster Kretz.
- Feb. 9 — Farm sale north of Barnes, Kans., Lon Livingood. Auct. Foster Kretz.
- Feb. 11 — Farm sale northwest of Topeka, Kans., Ralph Chance. Aucts. Joe Raine and Everett Hoobler.
- Feb. 11 — Farm sale southwest corner of Riley, Kans., Lawrence Robyler. Auct. Vernon Ewing.
- Feb. 16 — Farm sale north of Clifton, Kans., Ivan Cyr. Auct. Foster Kretz.



## GRAVELING THE DRIVEWAY

After three inches of snow in the Manchester area started melting down, Raymond Neaderhiser decided to put some gravel on his driveway. He hauled the gravel from a quarry at Wakefield. Neaderhiser farms about 500 acres near Manchester, keeps about 60 to 70 head of cattle and 30 ewes.

- Feb. 17 — Farm sale west of Blue Rapids, Kans., Mr. & Mrs. Jack Haller. Don Roche & Raleigh Breeding, aucts.
- Feb. 18 — Farm sale east of Industry, Kans., Edward W. Lewis. Auct. Foster Kretz.
- Mar. 7 — Farm sale south of McFarland, Kans., Albert Theel. Auct. Lawrence Welter.
- Mar. 14 — Farm sale at Alma. E. C. Stuewe. Bob Wilson, auct.
- March 17 — Farm sale southeast of Waterville, Kans., Mr. & Mrs. George Benfield. Don Roche, auct.
- Apr. 18 — Hampshire sale in Norton, Kans., Thiele's Pig Ranch, Loren Thiele.

Albert E. Stuewe, who manages 966 acres of native range 1½ miles east of Alma, received the award in recognition of "natural plant-community management in a wise and judicious manner."

At the same meeting, 1970 officers were elected. They are Everett Runyan, Marysville, president; Erling Jacobson, Manhattan, vice president; Roger Haberman, Marysville, secretary-treasurer, and Marion Fussell, Manhattan, executive council member.

**TEX REAL ONWARD**

Cow Herd Royal Estate C. Kato, Apparent

**SERVICEABLE BULLS WITH WEIGHT RECORDS**  
Priced . . . \$300 to \$500

**GRANT POOLE**  
MANHATTAN, KANSAS  
Located 4 ml. south of I-70-K intersection, 2 ml. west on McDowell Creek Rd. Ph. PR 6-3335



## HOGS START AT 11:00 A.M. CATTLE AT 1:00 P.M.

Had a real nice sale with a large turn-out of livestock. A total of 1,088 hogs and 710 cattle. Market was active on all classes of cattle. Anyone wishing to sell livestock just give us a call and we will be glad to give our services.

### STOCKER & FEEDER CATTLE

13 wf str	631 @ 32.10
3 black steers	616 @ 31.50
10 bwf steers	618 @ 30.75
27 wf & blk str	796 @ 30.10
11 b & bwf str	825 @ 29.75
17 b & Holst cross	776 @ 29.20
87 mix steers	868 @ 29.40
16 mix steers	1029 @ 28.20
21 mix heifers	645 @ 28.10
8 bwf fleshy hfrs	825 @ 26.60
11 wf fleshy hfrs	861 @ 26.20
4 Holst steers	493 @ 28.60
9 Holst steers	832 @ 25.25
21 Holst str	910 @ 25.00

### STEER CALVES

1 wf steer	230 @ 40.25
1 wf steer	325 @ 40.25
2 whifce steers	332 @ 39.75
1 bwf steer	270 @ 38.25
1 bwf steer	455 @ 36.50
1 black steer	320 @ 36.25
12 blk & bwf str	412 @ 35.50
4 wf steers	501 @ 35.30
8 wf steers	581 @ 35.00
5 black steers	466 @ 34.90
8 black steers	430 @ 34.80
8 black steers	432 @ 34.80
8 black steers	512 @ 34.45
6 bwf bulls	430 @ 34.30
7 black steers	380 @ 34.25
1 bwf steers	535 @ 34.20
6 bwf steers	436 @ 34.10
9 bwf steers	515 @ 34.80

### HEIFER CALVES

5 wf heifers	535 @ 31.90
2 wf heifers	450 @ 31.00
9 black heifers	410 @ 30.80
2 wf heifers	397 @ 30.75
14 black heifers	453 @ 29.80
3 black heifers	463 @ 29.60
4 bwf heifers	477 @ 29.60

### COWS

1 Holst cow	1565 @ 21.30
1 Holst cow	1500 @ 21.10
1 Holst cow	1415 @ 20.90
2 Holst cows	1332 @ 20.90
1 Holst cow	1330 @ 20.90
2 Holst cows	1467 @ 20.90
2 Holst cows	1298 @ 20.50
1 Holst cow	1055 @ 20.50
1 Holst cow	1385 @ 20.50
1 bwf cow	1170 @ 20.40
1 Holst cow	1290 @ 20.30
1 Holst cow	1310 @ 20.20
1 wf cow	1000 @ 20.00
1 Holst cow	1060 @ 19.60
3 Holst cows	1325 @ 19.60

### HOGS

19 mix butch	205 @ 27.10
17 mix butch	195 @ 27.10
10 white butch	210 @ 27.10
8 hamp butch	229 @ 27.00
9 mix butch	221 @ 26.95
65 mix butch	223 @ 26.95
20 mix butch	227 @ 26.85
19 mix butch	261 @ 26.75

### SOWS

1 white sow	400 @ 22.00
2 white sows	452 @ 21.85
1 hamp sow	490 @ 21.70
4 spotted sows	439 @ 21.70
1 hamp sow	540 @ 21.80

### PIGS

25 white pigs	@ 32.50
21 hamp pigs	@ 31.50
25 mix pigs	@ 30.75
10 mix pigs	@ 30.60
18 mix pigs	@ 30.50
23 white pigs	@ 29.50
24 hamp pigs	@ 27.50
46 mix pigs	@ 25.75
11 mix pigs	@ 25.25
35 hamp pigs	@ 24.00
25 hamp pigs	@ 23.25
32 mix pigs	@ 22.75
16 hamp pigs	@ 22.75
34 hamp pigs	@ 22.50

ALREADY CONSIGNED FOR DEC. 20:  
60 head of choice blk str & hfr clvs — 450-500 lbs.  
38 choice blk springer hfrs coming with first clvs bred to reg. Ang. bull  
58 white 80 lb. feeder shoats.

## Rangeland Prize To Albert Stuewe

MANHATTAN — A Wabaunsee County rancher has been presented the Natural Vegetation Award from the Manhattan Chapter of the Soil Conservation Society of America.

## AUCTION

I will sell at public auction the following items at the house located ½ block east of Bank in Riley, Kansas.

**SAT., DEC. 20**  
Starts 10:00 a.m.

Frigidaire 9' refrigerator, runs good  
Norge wringer type washing machine  
Thor wringer type washing machine  
Zenith 19" portable TV  
Oil heater; a few other small misc. household items  
Antique dentist cabinet, with drawers and mirror  
**PICKUP & GARDEN TILLER**  
1959 Chev. ½ ton pickup, LWB, 3 speed, snow tires, overloads, 6 wheels and tires, De'uxe cab, 70,000 miles. Good one  
Sears 4 hp garden tiller, new motor, good  
**CARPENTER, MASONRY & SHOP TOOLS**  
Shovels, spades, hoes, rakes; a large number of good carpenter, mason & hand tools too numerous to mention.  
250 used bricks; also other miscellaneous items not listed.

Terms: Cash Day Of Sale

**Edwin I. Kaiser**

Clerk: Riley, Ks., State Bank  
Aucts: Foster Kretz Auction Service, Clay Center, Ks., Ph. Morganville 926-4422.

## WASHINGTON SALES CO.

Where There's Action At Auction  
SELLING

**HOGS EVERY TUESDAY  
CATTLE EVERY WEDNESDAY**

Both Sales Start 1:00 p.m.

## NOTICE - NO SALE

DEC. 24 — Day before Christmas  
Sale As Usual Wedn. Dec. 31

Call Me If You Want Information Or Appraisal

BARN PHONE  
EA 5-2266

**ED BURT**

RES. PHONE  
EA 5-2393

WASHINGTON, KANS.

## Ronald Rice Motors, Inc.

CHEVROLET OLDSMOBILE CADILLAC  
North Kansas' Largest Volume Dealer  
NW 2nd Phone CO 3-4000 ABILENE, KANS.

## Some Newer — Some Older

ALL ARE EXCEPTIONALLY  
GOOD BUYS FOR YOU

- 1965 CHEVROLET Bel Air, V-8, 4 door . . . \$1495  
Radio, heater, automatic transmission.
- 1965 RAMBLER Classic 660 Series . . . \$895  
V8, 4 door, radio, heater, automatic transmission, power steering, air conditioner.
- 1965 CHEVROLET Impala, V-8, 4 door . . . \$1295  
Hardtop, radio, heater, automatic transmission, power steering, power brakes, air conditioner.
- 1963 CHRYSLER Newport 2 door hardtop . . . \$795  
Radio, heater, automatic transmission, power steering, power brakes.
- 1962 OLDSMOBILE 4 door . . . \$595  
Radio, heater, automatic transmission, power steering, power brakes, air conditioner.
- 1960 CADILLAC 4 door . . . \$495  
Radio, heater, automatic transmission, power steering, power brakes, air conditioner, runs good.
- 1960 CHEVROLET 4 dr., 6 cyl., radio, heater, 3 spd. . . \$195

### SPECIALS

- 1965 OLDSMOBILE 4 door . . . Only \$795  
Radio, heater, automatic transmission, power steering.
- 1963 CHEVROLET Impala, V8, 4 door . . . Only \$795  
Radio, heater, automatic transmission.
- 1962 OLDSMOBILE . . . Only \$395  
Radio, heater, automatic transmission, power steering, power brakes, air conditioner.
- 1962 FORD 2 door, radio, heater, 3 speed . . . Only \$295





### THEY AUTOMATE THEIR FEEDING

New automatic feeding equipment is in use for the first time this winter at the George Fredrickson, Jr. farm east of Concordia. George's son Steven looks over some of the 350 head of cattle they are feeding. Besides feeding and finishing out cattle the Fredricksons farm about 1300 acres.

## Lamb Imports On Rise Despite Less Consumption

Imports of lamb from New Zealand and Australia are running about 2½ times larger than last year despite declining U.S. per capita consumption. The Agriculture department says high U.S. prices, booming production in the two countries and declining American output are the chief reasons for the sharp rise. And despite protests from U.S.

sheepmen, officials do not think lamb imports will be restricted soon. Unlike fresh or frozen beef which is subject to import quotas, lamb shipments are not held down by law.

But department officials admit some difficulties exist and hope to set up a meeting early next year with Australia and New Zealand to work out better marketing methods.

U.S. lamb production has dropped steadily in the last decade and this year will be about 50 million pounds less than in 1968, Donald Rubel, assistant administrator of the Foreign Agriculture Service, said. Meanwhile, lamb imports are expected to increase about 20 million pounds, not enough to offset the drop in U.S. output or the shrink in per capita consumption.

Consequently, department officials said, lamb prices paid to farmers have spurted upward this year. In November the average farm price was \$27.30 per hundredweight, compared with \$24.70 a year earlier and the average of \$19.90 a decade ago.

One department official noted that since 1955-57, retail lamb prices have gained 47 percent, compared with 27 percent for beef and 22 percent for pork.

But Americans prefer beef by a wide margin. This year the per capita consumption of lamb and mutton is expected to be 3.4 pounds, down from 4.4 pounds eaten in 1957-59. Consumption of beef this year is estimated at about 110 pounds, compared with 82 just 10 years ago.

This year's lamb imports through October totaled 36.7 million pounds, compared with 14.5 million during the first 10 months of 1968, Rubel said. In terms of U.S. lamb production, imports have averaged a little more than 2 percent of total output during the five years ended in 1967.

But larger production in New

Zealand and Australia, coupled with the higher U.S. prices, boosted imports in 1969 to more than 4 percent of domestic production, and to nearly 8 percent estimated this year.

Last year about 23 million pounds of lamb were imported by the United States, with New Zealand supplying 13 million and Australia 9.8 million of the total.

U.S. producers want the government to restrict lamb imports — about 18 million pounds a year has been mentioned — or at least negotiate agreements to spread out import shipments throughout the year so they will not compete so much with U.S. marketings.

Department officials see little chance of Congress passing a quota of lamb soon. "At least not as long as our meat prices are as high as they are," one official said.

## Trueblood Sale Grosses \$30,590

OSAGE CITY — The TL Poll-ed Hereford 5th production sale grossed \$30,590, averaging \$640 on 20 bulls and \$437 on 40 female lots.

Jesse Riffel & Son, Enterprise, purchased a half-interest and half-possession in an April 1968 bull for \$1850 to top the bull sale. Tom Seargin of Lawrence paid \$1750 for another half interest, in a January 1968 bull.

The sale topper was \$1975 paid by Double O Ranch at Dix, Ill., for an April 1969 heifer calf.

Two other high selling heifers went for \$975 to Royal Oaks, Rochester, Minn., and \$790 to Leo Little, Billings, Mo.

Ralph Waite was auctioneer, and Leon Riffel was sale manager.

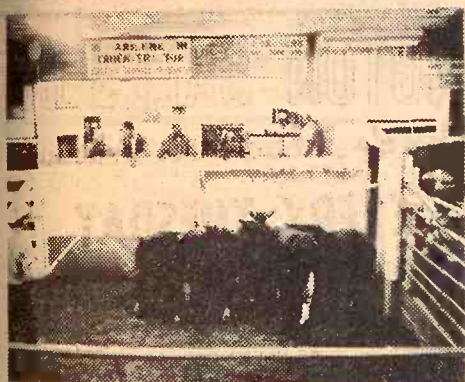

## Reynolds Sale Barn

ABILENE, KANS.

Selling Every

**FRIDAY**

STARTS 1:00 P.M.

A good run of cattle moved thru the ring last Friday afternoon. Prices again looked strong to higher on all classes.

### STOCKER & FEEDER STEERS

10 wf str	395 @ 38.25
22 blk str	442 @ 37.10
9 wf str & bulls	401 @ 37.00
16 blk str & bulls	452 @ 37.40
11 blk str & bulls	345 @ 37.00
20 wf str & bulls	475 @ 36.00
6 blk str & bulls	485 @ 35.25
13 b&bwf str	585 @ 34.50
3 blk str	526 @ 35.00
4 blk str	570 @ 34.85
6 blk str	696 @ 32.30
24 blk str	347 @ 37.75
24 wf str	722 @ 31.65
9 wf str	756 @ 31.65
3 wf str	756 @ 31.15
3 wf str	873 @ 29.80
2 sht hrm str	530 @ 34.10
21 b&bwf str	783 @ 31.30
6 wf str	783 @ 31.50
13 b&bwf str	750 @ 31.10
9 wf str	732 @ 30.10
2 holst str	930 @ 24.80
25 holst str	980 @ 25.20
3 holst str	790 @ 25.30
2 holst str	475 @ 30.40
3 holst str	493 @ 29.50

### STOCKER & FEEDER HEIFERS

19 b&bwf hfr	368 @ 32.90
11 blk hfr	411 @ 31.90
4 blk hfr	392 @ 32.75

2 bwf hfr	435 @ 32.20
6 b&bwf hfr	448 @ 32.40
2 red hfr	330 @ 32.75
2 bwf hfr	605 @ 29.15
2 wf hfr	595 @ 29.20
12 wf hfr	415 @ 31.60
15 blk hfr	595 @ 29.10
7 wf hfr	474 @ 30.20
16 wf hfr	457 @ 31.75
5 wf hfr	526 @ 30.50
5 wf hfr	266 @ 34.30

### COWS

1 cow	1030 @ 20.90
1 cow	1725 @ 20.10
1 cow	1610 @ 19.60
1 cow	1050 @ 20.10
4 cows	1082 @ 19.55
1 cow	1560 @ 19.55
1 cow	1280 @ 19.30
1 cow	1190 @ 18.00
4 cows	1007 @ 19.00
1 cow	1330 @ 18.10
2 cows	1120 @ 18.05
2 cows	1290 @ 18.80
1 cow	1250 @ 18.50
1 cow	1380 @ 17.80

Already listed for Friday, Dec. 19:  
85 choice wf & Angus hfrs 650 lbs.  
70 choice wf & Angus str clvs 400 lbs.  
55 outstanding Angus hfrs 400 lbs.  
45 choice wf hfrs 400 lbs.  
35 choice wf str 450 lbs.

### YARDMEN ON DUTY 24 HOURS A DAY

For more information call

Dude or Randy Reynolds,

CO 3-4303 or CO 3-3394

or Dan Reynolds CO 3-4721.

**DUDE REYNOLDS Abilene, Kans.**

Bring your cattle in at any time day or night; we'll handle them for you at your request.

## Sale Every Thursday

Hogs 11:00 a.m.

Cattle 1 p.m.

WE WILL NOT HOLD A SALE THURSDAY, CHRISTMAS DAY

## -SPECIAL NOTICE- ON FRIDAY, JANUARY 2

We will hold our regular sale instead of New Years Day, Thursday

Sales Back On Regular Thursday Schedule Starting Jan. 8

We had a big run of cattle Thursday. Stockers and feeders were up 25¢ to 50¢ and all other classes were steady to strong. All classes in good demand. Butcher hogs were down with an extreme top of \$26.85 and the bulk bringing around \$26.60. The following is a listing of some of our consignments:

### STOCKER & FEEDER CATTLE

9 black steers	554 @ 34.40
10 black steers	553 @ 33.15
4 wf steers	603 @ 32.90
6 mix wf steers	678 @ 32.10
2 wf steers	790 @ 32.10
2 black steers	713 @ 31.90
4 wf steers	570 @ 31.60
3 wf steers	705 @ 30.40
58 mix wf hfrs	642 @ 29.35
3 wf steers	737 @ 29.20
37 mix wf str	839 @ 29.05
13 mix steers	945 @ 27.55

### BULL & STEER CALVES

1 wf steer	305 @ 35.75
1 blk BC	255 @ 35.00
4 wf steers	392 @ 35.00
3 black steers	497 @ 33.80
3 wf BC	427 @ 33.60
4 black BC	408 @ 31.00

### HEIFER CALVES

1 wf heifer	320 @ 31.75
2 mix heifers	350 @ 31.50
6 Char heifers	444 @ 31.00
3 wf heifers	497 @ 31.00

3 wf heifers	453 @ 30.00
6 black heifers	391 @ 29.75

### COWS

1 black cow	1220 @ 20.50
2 Rn cows	1155 @ 20.20
1 black cow	1125 @ 20.00

### BULLS

1 wf bull	1430 @ 24.90
1 red bull	1440 @ 24.60

### HOGS & PIGS

3 mix fats	220 @ 26.85
14 mix fats	233 @ 26.80
41 mix fats	231 @ 26.75
5 hamp gilts	196 @ 26.60
5 mix feeders	166 @ 25.50
5 mix feeders	118 @ 22.60
2 mix feeders	160 @ 22.10
39 white pigs	@ 26.75

### RALEIGH BREEDING, MANAGER

barn 562-3671; home 562-3547

Auctioneer: Larry Lagasse, Ph. Concordia, Kans. CH 3-1714

**LIVESTOCK & COMMISSION CO.**  
**MARYSVILLE, KANSAS**

*Marysville*



# Sell At St. Marys

Sell Or Buy Cattle & Hogs. By Auction Tuesdays

We sold 875 cattle on a market that was a little uneven, however they were selling about steady considering the quality. Killing cows were steady. Below is a partial listing of our sale:

## STOCKER & FEEDER STEERS

4 blk & bwf str	552 @ 32.10
5 wf steers	586 @ 31.90
2 black steers	570 @ 31.30
9 black steers	748 @ 31.00
3 bwf steers	602 @ 30.90
2 black steers	645 @ 30.80
2 Brocf steers	652 @ 30.60
8 bwf steers	692 @ 30.60
3 black steers	660 @ 30.20
2 wf steers	620 @ 30.20
5 wf steers	686 @ 30.10
2 black steers	562 @ 30.10
5 wf steers	686 @ 30.10
5 wf steers	840 @ 30.05
6 wf steers	769 @ 30.05
4 black steers	802 @ 30.00
2 Shthn steers	810 @ 29.90
97 mix steers	836 @ 29.75
5 black steers	617 @ 29.60
7 mix steers	661 @ 28.60
5 mix steers	1162 @ 26.60
1 Holst steer	590 @ 26.00
2 wf & blk steers	1200 @ 25.60
2 Holst steers	1537 @ 25.00
1 Holst steer	705 @ 24.70

## STEER CALVES

2 wf steers	305 @ 37.25
3 wf steers	350 @ 37.00
9 wf steers	370 @ 36.90
2 wf steers	390 @ 36.75
2 wf steers	455 @ 36.25
2 wf steers	432 @ 36.00
1 wf steers	475 @ 36.00
4 Char steers	414 @ 35.60
13 wf steers	471 @ 35.30
3 black steers	412 @ 35.10
4 wf steers	386 @ 35.10

2 wf steers	485 @ 34.60
5 bwf steers	394 @ 34.50
31 black steers	511 @ 34.15
3 black steers	462 @ 34.00
2 wf steers	450 @ 33.75
2 wf steers	442 @ 33.75
12 wf steers	525 @ 33.30
4 wf steers	485 @ 33.20
5 bwf steers	412 @ 33.00
2 wf steers	525 @ 33.00
3 black steers	530 @ 32.80
4 black steers	530 @ 32.80
3 black & bwf str	496 @ 32.75
2 wf steers	465 @ 32.50
2 mix steers	447 @ 32.50
3 black steers	496 @ 32.25
2 wf steers	495 @ 32.10
4 black bulls	511 @ 31.90
6 wf steers	544 @ 31.60
2 Char steers	510 @ 31.25
3 wf steers	536 @ 30.40
7 black steers	526 @ 30.10
1 Holst steer	370 @ 27.50
1 Holst steer	495 @ 26.50

## STOCKER & FEEDER HEIFERS

27 bwf heifers	638 @ 29.15
7 black heifers	726 @ 28.80
2 wf heifers	667 @ 28.80
11 wf heifers	580 @ 28.70
4 black & bwf hfrs	646 @ 28.40
13 mix heifers	762 @ 28.10
17 mix heifers	700 @ 28.00

## FOR INFORMATION OR ESTIMATES:

REZAC BARN	St. Marys 437-2999
DELAINE REZAC	St. Marys 437-6266
ELMER IMTIURN	Maple Hill MI 3-2440
PAUL KRAMER	St. Marys 437-2993

Auctioneers: Lawrence Welter, Gene Toby & Dennis Rezac

26 blk & bwf hfrs	818 @ 27.80
8 wf heifers	584 @ 27.80
2 black hfrs	635 @ 27.75
4 wf heifers	571 @ 27.70
19 black & bwf hfrs	673 @ 27.60
2 Char hfrs	602 @ 27.60
2 Shthn hfrs	630 @ 27.50
2 black & red hfrs	685 @ 27.20
2 bwf hfrs	677 @ 26.80
2 wf hfrs	790 @ 23.75
2 black & bwf hfrs	662 @ 23.00
16 mix hfrs	1249 @ 22.50
2 Holst hfrs	1410 @ 22.00
10 black hfrs	1161 @ 21.00

## HEIFER CALVES

1 wf heifres	310 @ 34.00
3 wf heifers	332 @ 33.40
3 black hfrs	236 @ 33.40
2 bwf hfrs	195 @ 33.25
1 wf hfrs	280 @ 33.00
7 wf heifers	338 @ 32.90
2 wf heifers	392 @ 32.00
3 wf heifers	442 @ 31.50
2 wf heifers	445 @ 31.10
2 Char heifers	362 @ 31.00
2 wf heifers	380 @ 30.90
5 black heifers	373 @ 30.80
7 black heifers	390 @ 30.70
8 wf heifers	380 @ 30.60
3 wf heifers	353 @ 30.30
4 wf heifers	359 @ 29.10
2 wf heifers	415 @ 29.00

5 wf heifers	476 @ 28.80
9 bwf heifers	395 @ 28.80
2 wf heifers	470 @ 28.70
3 black heifers	502 @ 28.50
5 wf heifers	447 @ 28.45
2 black heifers	505 @ 28.40
3 black heifers	446 @ 28.30
4 wf & bwf heifers	465 @ 28.30
6 black heifers	520 @ 28.30
3 black & bwf hfrs	513 @ 28.20
2 black heifers	482 @ 28.20
2 wf heifers	462 @ 28.00
3 Brocf heifers	465 @ 27.30
3 wf heifers	532 @ 27.30
3 bwf & wf hfrs	525 @ 26.90
3 mix heifers	530 @ 26.80
2 black heifers	315 @ 26.30

## COWS

1 wf cow	960 @ 22.50
2 wf cows	1220 @ 20.10
1 wf cow	1030 @ 20.10
1 Holst cow	1115 @ 20.10
1 Holst cow	1265 @ 20.00
1 black cow	1075 @ 19.80
1 wf cow	890 @ 19.40
1 black cow	895 @ 18.80
2 wf cows	992 @ 18.60
1 black cow	955 @ 18.50
1 Holst cow	1030 @ 18.10
1 wf cow	975 @ 18.10
2 wf cows	977 @ 18.10
1 wf cow	990 @ 17.80
3 wf cows	886 @ 17.60
1 wf cow	915 @ 17.10
8 wf cows & cfs	@257.00
1 bwf cow & cf	@245.00
2 black cows	@237.00

**LIVESTOCK COMMISSION COMPANY**

**Rezac**

**St. Marys Kansas**

**CERTIFIED**



Receipts for the week totaled 2502 cattle and 982 hogs. Fat hog top Monday was \$27.40. Stocker and feeder cattle met with a very active demand with feeder steers over 800 lbs. fully 50¢ to spots 75¢ higher. Christmas week we will hold only one sale on Monday Dec. 22nd since Christmas day is on Thursday.

## CATTLE

65 wf steers, Ellsworth Co.	549 @ 35.00
42 wf steers, Saline Co.	573 @ 33.20
18 wf steers, Lincoln Co.	646 @ 32.80
20 wf steers, McPherson Co.	670 @ 32.50
17 Char steers, McPherson Co.	613 @ 32.50
12 mix steers, Saline Co.	727 @ 31.70
26 wf steers, McPherson Co.	712 @ 31.70
13 bwf steers, Saline Co.	676 @ 31.60
39 wf steers, Marion Co.	808 @ 31.50
49 wf steers, McPherson Co.	817 @ 31.40
47 wf steers, Saline Co.	784 @ 31.40
10 wf steers, Dickinson Co.	692 @ 31.40
38 wf steers, Marion Co.	812 @ 31.30
21 black steers, Saline Co.	853 @ 31.10
66 black steers, McPherson Co.	890 @ 30.65
60 mix steers, Dickinson Co.	812 @ 30.25
61 mix steers, Marion Co.	874 @ 30.25
22 mix steers, Morris Co.	939 @ 30.00
15 Holst steers, McPherson Co.	845 @ 25.20
3 wf heifers, Lincoln Co.	538 @ 31.00
7 wf heifers, Marion Co.	595 @ 30.00
7 mix heifers, Marion Co.	755 @ 28.60
12 wf heifers, Barton Co.	742 @ 28.60
19 wf heifers, Ottawa Co.	713 @ 28.50
9 wf heifers, Saline Co.	706 @ 28.20
7 black heifers, McPherson Co.	688 @ 27.85
56 mix heifers, Saline Co.	752 @ 27.10
3 wf steers, McPherson Co.	218 @ 44.00
21 wf steers, Lincoln Co.	383 @ 40.00
17 wf heifers, Lincoln Co.	411 @ 32.80
5 bwf steers, Lincoln Co.	392 @ 39.00
6 bwf heifers, Lincoln Co.	373 @ 32.80

26 wf steers, Saline Co.	403 @ 38.00
10 wf steers, McPherson Co.	466 @ 37.60
9 wf heifers, McPherson Co.	329 @ 33.60
9 bwf steers, Ellsworth Co.	383 @ 37.00
9 bwf heifers, Ellsworth Co.	349 @ 32.70
15 wf steers, Ellsworth Co.	506 @ 36.70
5 wf heifers, Ellsworth Co.	420 @ 32.20
12 blk steers, Ottawa Co.	482 @ 35.60
7 black heifers, Ottawa Co.	437 @ 30.30
7 black steers, McPherson Co.	516 @ 35.10
5 black heifers, McPherson Co.	485 @ 30.50
9 wf steers, Marion Co.	559 @ 35.30
7 wf steers, Lincoln Co.	534 @ 33.90
12 bwf heifers, Cloud Co.	409 @ 31.90
12 wf heifers, Cloud Co.	336 @ 32.90
9 bwf steers, Ellsworth Co.	493 @ 35.80
15 wf steers, Saline Co.	517 @ 35.75
4 wf cows & calves, Ellsworth Co.	@287.50
3 bwf cows & calves, Cloud Co.	@275.00
1 wf cow & calf, Ellsworth Co.	@277.50
9 black cows, Cloud Co.	839 @ 21.10
1 black cow, Saline Co.	1300 @ 20.40
1 wf cow, McPherson Co.	1030 @ 20.20
1 Holst cow, Saline Co.	1540 @ 20.10
1 black cow, Ellsworth Co.	965 @ 20.00
1 Holst cow, Saline Co.	1520 @ 19.80

## FOR INFORMATION OR ESTIMATES:

LAURENCE CLEMENCE	Abilene Phone (703) 3-3091
MERRILL CHRISTIANSEN	Durham Phone 732-3371
BOB MUIR	Salina Phone TA 3-2963

**MARKET REPORTS**  
Radio Station KSAL, Salina  
6:45 a.m. Every  
Monday, Wednesday & Friday  
KFRM  
6:55 a.m. Mon. through Fri.

Central Kansas Most Modern Livestock Auction... West Side Of **Salina**

**TWO SALES EVERY WEEK**

**MONDAY** Hogs & Cattle  
**THURSDAY** Cattle Only

Hogs sell at 10:30 a.m. followed by our regular cattle sale as they are unloaded.

Selling starts at 11:00 a.m. Cattle will sell in the order they are consigned on the books.

1 Guern cow, Saline Co.	1045 @ 19.90
1 red cow, Ottawa Co.	1150 @ 19.30
1 black cow, Ottawa Co.	960 @ 18.50
1 Holst bull, Saline Co.	1970 @ 24.25
1 wf bull, Saline Co.	1530 @ 24.00
1 wf bull, Ellsworth Co.	1555 @ 23.65

## HOGS

10 white hogs, Ottawa Co.	202 @ 27.40
23 mix hogs, Saline Co.	217 @ 27.35
14 mix hogs, Mitchell Co.	215 @ 27.35
50 white hogs, Dickinson Co.	229 @ 27.30
26 mix hogs, Saline Co.	235 @ 27.15
18 mix hogs, Lincoln Co.	224 @ 27.20
12 mix hogs, Ellsworth Co.	243 @ 26.65
6 white sows, Lincoln Co.	425 @ 22.20
3 hamp sows, Cloud Co.	360 @ 22.90
9 mix sows, Marion Co.	380 @ 22.40
1 hamp boar, Cloud Co.	485 @ 17.10
1 red boar, Lincoln Co.	230 @ 27.75
29 mix shoats, Lincoln Co.	120 @ 34.50
3 hamp shoats, Ellsworth Co.	116 @ 30.75
25 mix pigs, Saline Co.	@ 24.00
25 mix pigs, Ottawa Co.	@ 23.75
26 white pigs, Ottawa Co.	@ 23.00
21 hamp pigs, Lincoln Co.	@ 22.00
6 hamp pigs, Ellsworth Co.	@ 25.75

**Farmers & Ranchers**

**LIVESTOCK COMMISSION CO.**

West on old US 40

Barn Phone

913 TA 5-0211 SALINA, KS

AUCTIONEERS

Dean Moore, Lee Remy, Roger Johnson



Bonded

Licensed