

# GRASS

&

# GRAIN

15th year no. 31

September 30, 1969



## HE GOT 'EM THERE

Jerry Hornkolh of Maple Hill looks over a load of 104 heifers he brought to a G & G area auction for Parr Gentry of Rossville.

## Set A Fund For Injured Feed Truck Driver

A fund has been set up to financially aid a feed truck driver well known over much of the eastern part of the G&G area.

The man is Boyden Dufva, 71, a longtime feed truck driver for the Manhattan Milling Co., who suffered massive injuries September 20 in an accident on his farm near Zeandale, east of Manhattan.

Dufva's head was caught between a falling scoop of a front-end loader and the frame of the tractor, as he, two of his sons, and neighbors were trying to repair the loader. They were filling a trench silo on the Dufva farm.

Dufva is in Stormont-Vail hospital at Topeka, the progress of his recovery still uncertain.

An effort to raise money to assist Dufva has been started by friends, who have admired his industry and cheerfulness in raising a family of nine after his wife died in childbirth in 1955.

Dufva took on the multiple roles — running the farm, driving the feed truck, and raising nine kids. Neighbors say he never shorted the latter role, despite the dual breadwinning.

His children were all active in school and 4H affairs, a neighbor, Mrs. Everett Everson says, and Dufva never let his middle age, working hours, and being the lone parent keep him from taking his turn in community programs.

Dufva's oldest child was a sophomore in high school when his wife died giving birth to the youngest, Melvin, now 14. Melvin and Dennis, 17, are the only children still at home. Another son, Loren, 21, has returned from Marine duty in Vietnam as a result of the father's hospitalization.

For the last couple of decades, Dufva has driven a truck for the Manhattan Milling Co., becoming acquainted with hundreds of farmers in Riley, Pottawatomie, Wabaunsee, Clay, Morris, Marshall, Geary, Washington and Nemaha counties. "I'd guess Boyden knows the location of more feed bins than anybody in this area," says one farmer.

Funds to assist Dufva and his family may be sent to the Boyden Dufva Fund in care of Marvin Sexton, Manhattan Commission Co., Route 5, Manhattan; Bob Rousey, Manhattan Milling Co., 107 Pierre, Manhattan; or Mr. and Mrs. Everett Everson, Route 3, Manhattan.

## Bonus In Volunteer Wheat Pasture

An unusually large acreage of volunteer wheat in Kansas had made sufficient growth by mid-September to provide pasture for livestock, according to the Kansas Crop and Livestock Reporting Service.

The September 15 wheat pasture survey indicated 32 percent of the 1969 harvested wheat acreage in the western two-thirds of the state had sufficient volunteer growth for pasturing, but only 3.5 percent was actually being utilized by livestock.

Rainfall during late August and early September stimulated

the growth of volunteer wheat over much of central and western Kansas, but parts of the northwestern area have been dry.

Much volunteer wheat has been or will be destroyed to control mosaic, Hessian fly, army worms and greenbugs, limiting the amount that will be grazed.

### Volunteer Wheat Growth Sharply Above Last Year

Of the 1969 harvested wheat acreage, 32 percent showed sufficient growth of volunteer wheat to be used for pasture by September 15.

This compares with 12 percent last year and is the best growth in the last 5 years for which September 15 information is available.

Supplies of forage available on volunteer wheat acreage by September 15 were rated as fair. Livestock were grazing 3.5 percent of the available volunteer wheat pasture compared with 2.7 percent last year and a range of 0.8 to 2.9 percent in the 1965-67 period.

Most stockmen are keeping their livestock on native grass which is in good condition. Reports indicate that many stockmen will move cattle to volunteer wheat around October 1.

### Seeded Acreage Prospects

Seeding of winter wheat was progressing normally this fall with moisture supplies generally adequate for planting in most areas. The outlook for grazing of

seeded wheat is currently favorable but will be dependent on additional moisture in coming weeks.

## Higher Truck Parts Prices

General Motors Corporation indicates the truck price boosts are in the offing and has announced parts prices "will be increased in line with the increases announced on passenger cars."

Tentative truck prices sent dealers show an average increase of \$130 or 4.6 percent for 1970 Chevrolet and GMC models. G.M. said \$37 of the increase represented adjustments caused by making formerly optional equipment standard.

General Motors' 1970 trucks do not go on sale until October 16 but dealers are quoted tentative prices ahead so they can make firm sales prior to formal introduction. Any revision downward is rebated.

The price increase for spark plugs, batteries and other replacement parts will approximate 3.9 percent, since this was the increase in G.M. passenger car prices for 1970 models.

G.M. said the parts adjustments would be made "over the next several months." There are some 400,000 service parts and G.M. said they are "subject to the same pressures as are passenger cars."

## Soybeans Under Acreage Controls?

A tug of war has developed among farm groups and the Nixon administration on whether soybean production should be included in government acreage control and export subsidy programs.

Soybeans, hailed as a miracle crop because of quadrupled acreage since 1948, come under the Agriculture Department's price support program but are not subject to acreage restrictions or marketing quotas.

Production has risen to more than one billion bushels a year, and when domestic and export markets slump the excess becomes the property of the taxpayer under the price support loan program.

One of the Nixon administration's first acts after taking office last January was the decision to cut soybean price supports for the 1969 crop by around 25 cents a bushel.

"The lower supports will permit soybean products to compete effectively in the market, and thus provide the basis for growth of the industry," Agriculture Secretary Clifford M. Hardin said on March 6.

Several months ago officials predicted the soybean carryover on Sept. 1 would be about 300 million bushels, compared with 166 million a year earlier.

Meantime, apprehension has grown among some farm organizations that lower support prices do not create expanded markets and that the department may seek further reductions for the 1970 crop.

The American Soybean Association, which represents farmers, recently urged the administration to keep price supports at the present \$2.25 a bushel at least for 1970. The ASA also asked that soybeans be kept free of government acreage allotments and compensatory payments.

Another producer group, the Soybean Growers of America, wants Congress to enable the secretary of agriculture to impose acreage allotments and make payments for idled land when conditions warrant.

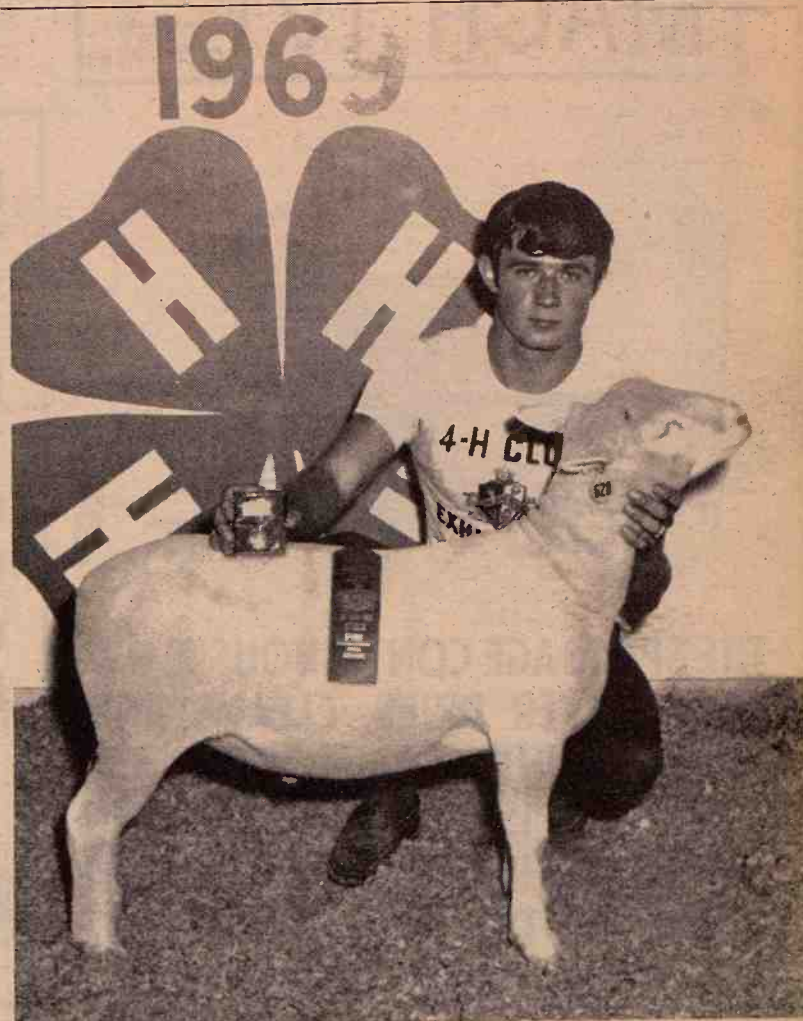

## CHAMP AT AK-SAR-BEN

Joe Ebert, 18-year-old 4H member from St. George, won championship honors in the 1969 Ak-Sar-Ben Livestock Show sheep showmanship contest in Omaha (September 20). Joe has been a 4H member for 10 years.



# Kansas Pig Crop Up, But Corn Belt Count In Check

The numbers of hogs and pigs on Kansas farms continued above a year ago on September 1, and increases in the fall and winter pig crops are expected to be larger than this summer's modest gain, according to the Kansas

Crop and Livestock Reporting Service.

The estimated 1,734,000 head of all hogs and pigs on September 1 was 1 percent higher than at the same time in 1968 and 9 percent above 1967.

KANSAS: NUMBER OF HOGS AND PIGS ON FARMS: TOTAL, BREEDING AND OTHER (BY WEIGHT GROUPS) SEPTEMBER 1, 1964-69

Sept. 1	Total Hogs Number (000)	For breeding (000)	Other Hogs and Pigs				
			Total (000)	Under 60 lbs. (000)	60-119 lbs. (000)	120-179 lbs. (000)	180-219 lbs. & over (000)
1964	1,451	210	1,241	434	317	304	149
1965	1,291	194	1,097	395	258	247	159
1966	1,472	218	1,254	426	320	294	173
1967	1,590	238	1,352	487	324	298	196
1968	1,717	249	1,468	499	352	338	235
1969	1,734	260	1,474	516	361	324	229

Veldon D. Peebles and John L. Wilson  
Agricultural Statisticians

J. E. Pallesen  
State Statistician

Pigs saved in the summer quarter (June-August) totaled 604,000 head, 2 percent above 1968 and 10 percent above two years ago. During the quarter 79,000 sows farrowed, 3 percent more than a year earlier, while pigs per litter averaged 7.65, slightly below the 7.69 in 1968.

Sows to farrow in the September-November quarter are forecast at 104,000 head, 10 percent more than in 1968, and prospective farrowings for the December-February quarter are 87,000 head, up 10 percent from a year earlier.

The September 1 number of all hogs and pigs on Kansas farms, estimated at 1,734,000, included 260,000 breeding hogs and 1,474,000 head kept for market purposes.

The number of breeding hogs was 4 percent larger than in 1968.

Market hog numbers were up only very slightly from a year ago. Numbers of market hogs in each weight group on September 1 were 516,000 under 60 pounds, 361,000 in the 60-119 pound range, 324,000 from 120 to 179 pounds, 229,000 in the 180-219 pound group, and 44,000 of 220 pounds and over.

The number of market hogs under 120 pounds was up 3 percent from a year earlier, while the number in the 120 through 219 pound group was down about the same percentage. The relatively small number over 220 pounds was unchanged from a year earlier.

Corn Belt States

## GRASS & GRAIN

The Mid-Kansas news weekly, Published each Tuesday at 1207 Moro, (Box 1009) Manhattan, Kansas, 66502 by

AG PRESS

Dean Coughenour

E. R. Woodward

Second class postage paid at Manhattan, Kansas.  
Subscription: \$3 year

CIRCULATION . . . . . 14,200

Hogs and pigs on farms on September 1, 1969 in the 10 Corn Belt States are estimated at 46.0 million head — 5 percent less than a year earlier.

Breeding hogs are estimated at 6.6 million, down 1 percent from a year earlier. Market hogs in the 10 States are estimated at 39,409,000 head, a decrease of 6 percent from a year earlier.

By weight groups, changes in market hogs from September 1, 1968 were as follows: Under 60 pounds, down 2 percent; 60-119 pounds, down 8 percent; 120-179 pounds, down 10 percent; 180-219 pounds, down 3 percent; and 220 pounds and over, down 1 percent.

The June-August pig crop in the 10 states is estimated at 17,090,000 head, 3 percent below a year earlier. The number of sows farrowing was down 3 percent to 2,325,000 head.

When a number of producers were asked why sows farrowing were below June intentions, the reasons most often given were

prices disease and fall sows to breed. Many farrowed gilts and sows because of the high prices. Some indicated that breeding problems were tried over from the spring.

Sows bred for September-December farrowing in the States total 2,314,000 head, 1 percent less than farrowing the same period last year. Farrowing intentions for the September-February 1970 quarter in the 10 Corn Belt States are 2 percent from a year earlier.

## MATTRESS & BOX SPRINGS

Specials Every Day  
New Low Prices  
Buy Direct

Also Complete Rebuilding Service

Manhattan  
Mattress Co.

414 S. 4th PR 8-530



Warm Morning

PRICES AT  
TRI-COUNTY SKELGAS  
START AT

\$63

Get the benefit of PRICE by ordering your heater early. Get the benefit of ENGINEERING KNOW-HOW by getting your heater from an LP gas service organization.

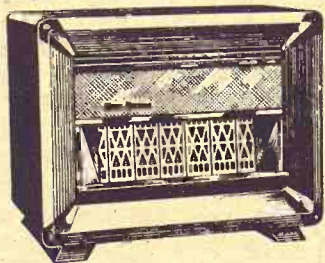

TRI-COUNTY  
SERVICE

Skelgas

MANHATTAN, KANS.

608 South 5th

PR 6-4726



"Cutty Sark first...  
the rest nowhere"

THE Log of the CUTTY SARK, records victory after victory. CUTTY was Number One. The best.

That proud tradition is carried on by the Scotch that took her name. Cutty Sark is America's best-selling Scotch. Cutty Sark. Number One. The best.

America's No. 1 selling Scotch



THE BUCKINGHAM CORPORATION, IMPORTERS - NEW YORK, N.Y. - DISTILLED AND BOTTLED IN SCOTLAND - BLENDED

MACH IV

THE SPACE AGE

CONTINUOUS  
FLOW  
CROP DRYER

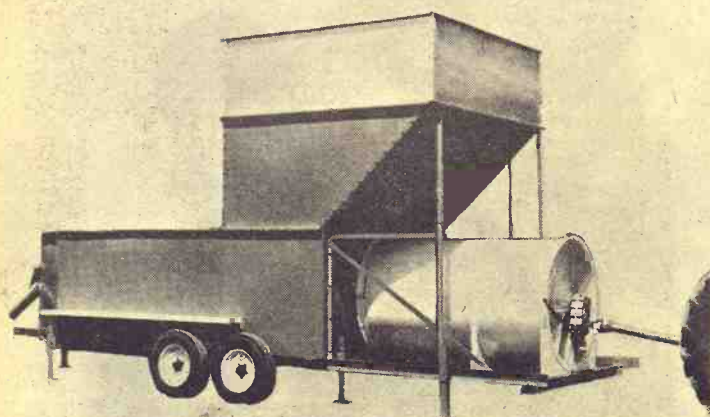

THE SPACE AGE CONTINUOUS FLOW CROP DRYER DRIES, CLEANS AND CONVEYS THE GRAIN WITH AIR. THE GRAIN IS THE ONLY MOVING PART IN THIS DRYER. YOU CAN PROFIT BY THE HIGH QUALITY OF THE GRAIN FROM MACH IV.

© HUTCHINSON DIVISION - ROYAL INDUSTRIES

PUT  
THEM  
TOGETHER!  
INCREASE  
YOUR  
GRAIN  
QUALITY  
and  
PROFITS!

We Also  
Have Used  
Grain Dryers

Where Will You Store Your Grain This Year?



Eligible for ASC Loans

Turn Key Job

If you are too busy to erect your bin — Let us give you a turnkey job with a BS&B bin setting on a flat slab, or maybe a hopper bottom, to cut out the scoop shovel. We have aeration ducts & fans.

We have the best bin, waterproof foundations, and we try hardest to please you.

116 West Second  
Minneapolis, Kans.  
67467

Contact

NORTH CENTRAL STEEL CO. INC.

EX 2-2077



JUNCTION CITY, KS.  
353 Grant Avenue

# GIBSON'S DISCOUNT CENTER

"WHERE YOU ALWAYS BUY THE BEST FOR LESS"



## ROUND UP

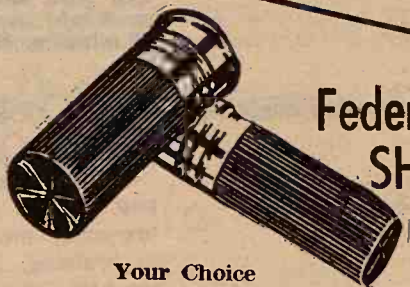

Federal  
SHOTGUN SHELLS

**\$1.77**  
box

12 Ga. 3 - 1 - 6 or 8 Shot  
16 Ga. 2 1/2 - 1 - 6 - or 8 shot  
20 ga. 2 1/4 - 7/8 - 6 or 8 shot  
GIBSON'S DISCOUNT PRICE

Your Choice



**Gibson**  
Exterior Latex  
House Paint  
Dries in 30 seconds.  
White & Most Colors  
Use it on most everything

GIBSON'S DISCOUNT PRICE **\$3.97**

FURNACE  
FILTERS

DISPOSABLE  
SPUN GLASS

All Popular Sizes  
Stock Up Now At  
Pre-Season Savings

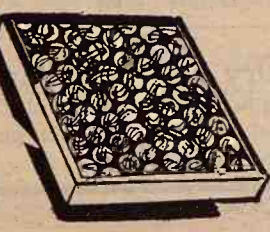

GIBSON'S DISCOUNT PRICE **36¢** EA.

DECORATOR  
MIRROR  
TILES

COMPARE AT

Plain — MT129

reg. 99c **57c**

GOLD — MT12G

reg. 1.25 **67c**

SMOKED GOLD  
MT12GS reg. 1.49

**87c**

ALL AT  
GIBSON'S  
DISCOUNT  
PRICE

## SNOW TIRE BONANZA



Super Jet Sport M & S

Extra-Wide Winter Tires

Super Jet Sport M & S runs deep, wide and dependable. A full 1 1/2" wide and 18% wider than Super W M II. Staggered shoulder voids run quiet and sure footed. Self cleaning design rejects stones, sticks and mud.

Super Wintermaster II

Keep on the Go... Over the Snow

Specially engineered with compacting bars in the shoulder area to compress snow, keep you moving. Tread is 1/2 inch deep for deep-down traction. Made with a full 4 ply nylon cord body. Super Wintermaster II meets the winter driving hazards. Runs smooth and quiet on dry pavement.

Whitewalls Plus 2.00

SIZE	PRICE	F.E.T.
775x14	11.57	2.20
825x14	12.57	2.36
775x15	12.27	2.21
855x15	14.47	2.63

POLYESTER SUPER JET SPORT  
MUD & SNOW TIRES

SIZE	PRICE	F.E.T.
F70x14	17.37	2.44
G70x14	17.97	2.59

DUPONT  
ANTI-LEAK  
ZEREX

**\$1.29**

Gal.

GIBSON'S DISCOUNT PRICE

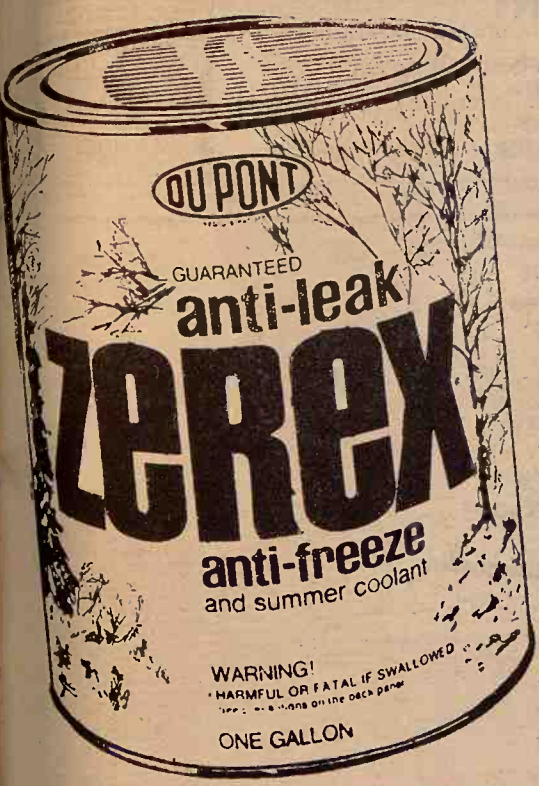

LADIES



All Weather Coat  
SCOTCHGUARD® TREATED

Many Colors  
Proportioned  
Sizes 6 to 18

GIBSON'S DISCOUNT PRICE **\$6.77**  
Compare at \$12.98

LADIES COORDINATES



Vests  
Sweaters  
Slacks

NEW  
Fall Colors

100% Acrilan®

Machine Washable

SWEATERS

SIZES 34 to 40  
Compare at 9.98

**\$5.77**

GIBSON'S DISCOUNT PRICE

Compare at 7.98

**\$4.77**

SLACKS

Compare At 7.98

**\$4.77**

GIBSON'S DISCOUNT PRICE

LITTLE GIRLS  
TIGHTS

Nylon  
Stretch

Green, Gold,  
Black,  
Red,  
Navy,  
White

SIZES  
4-6X  
7-10  
12-14



Compare At 2.99

GIBSON'S DISCOUNT PRICE **\$1.33**

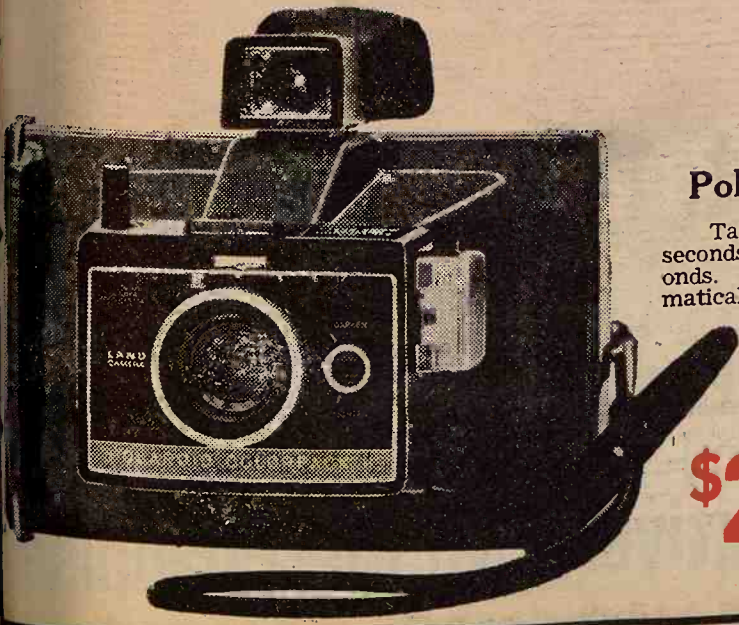

Polaroid Color Pack II

Takes color pictures in just 60 seconds, black & white in only 15 seconds. Uses a flashcube which automatically rotates for each picture.

Compare at \$29.95

**\$25.00**

GIBSON'S DISCOUNT PRICE

20 WATTS  
OF  
PEAK  
POWER

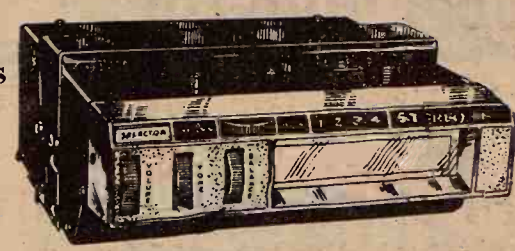

Includes  
2 Easy  
Mount  
Speakers  
or  
4 Door  
Mount  
Speakers

RANGER

4 & 8 TRACK STEREO

**\$69.97**



## OUR DAILY BREAD

- by G&G Area Cooks

### Use Green Tomatoes To Make Succulent Pie

Here is a recipe to use up those green tomatoes that might be nipped by the frost if they're left on the vines.

#### GREEN TOMATO PIE

- 8 medium sized tomatoes
- 1 cup raisins
- 2 tablespoons butter
- 2 tablespoons vinegar
- 1 1/4 cups sugar
- 4 tablespoons cornstarch
- 1/2 teaspoon cinnamon
- 1/4 teaspoon cloves

Quarter tomatoes, put through coarse grinder. Drain off excess liquid. Measure pulp to have 2 1/2 cups. Combine raisins, butter and vinegar in saucepan. Blend together sugar, cloves, cornstarch and cinnamon. Add Dry ingredients to tomato mixture, mixing well. Cook over moderate heat, stirring constantly until thickened. Spoon mixture into unbaked 9-inch pie shell. Cover with top crust. Sprinkle crust with sugar and cinnamon. Bake at 450 degrees for ten minutes. Reduce heat to 350 degrees and bake 20 minutes.

A perfect casserole for a crisp autumn day:

#### CORN TAMALES CASEROLE

- 1 can tamales
- 1 can corn, size 300
- 1/2 pound ground beef
- 1 teaspoon chili powder
- 1/2 teaspoon cumin powder
- 1/2 teaspoon salt
- 1/2 teaspoon pepper
- 1/2 teaspoon powdered garlic salt
- 1/2 teaspoon onion salt
- 5 crackers, rolled for topping
- 1/4 stick oleo

Brown meat and add the six spices as listed. Then cut up tamales and add to meat. Stir all together well, then put in 1 1/2 quart casserole. Now fix corn, add a little salt and pepper to taste and 1 teaspoon sugar, 1/2 cup milk. Stir well, then pour over the meat and top with cracker crumbs and dot with oleo. Bake 45 minutes or one hour in 325 degree oven. Take cover off casserole to brown.

Perk up an ordinary meal with this touch of something different:

#### CHERRY JAM FRITTERS

- 12 slices white bread
- 1 egg
- 1/4 cup cold water
- cherry jam
- 1 tablespoon lemon juice
- 3 tablespoons butter or margarine

Cut the slices of bread in rounds using a cookie cutter. Spread each with cherry jam and cover with another round as in a sandwich. Beat the egg until it is very light. Add lemon juice and cold water and continue to beat until the ingredients are well mixed. Dip each sandwich into this mixture and brown in a frying pan using the butter to fry them in.

Straight from the land of Erin comes this bread recipe:

#### COUNTY CORK SODA BREAD

- 4 cups sifted flour
- 3 tablespoons baking powder
- 1 teaspoon salt
- 1/2 teaspoon soda
- 1 cup seedless raisins
- 1 tablespoon caraway seeds
- 1 1/4 cups buttermilk
- 1/4 cup cooking oil

Resift flour with baking powder, salt and soda. Toss in raisins and and caraway seeds. Add butter-milk and cooking oil. Mix just enough to moisten dry ingredients. Shape dough into two mounds on greased baking sheet. Cut deep cross in top of each loaf with sharp knife. Bake in moderate oven 350 degrees for 50 minutes. Makes two loaves.

### Cut Cooking Losses On Meat

If there is smoke when you are pan frying, pan broiling or browning meat as a first step in braising, the temperature is too high. Turn down the heat or valuable juices may be lost during cooking.

Cooking losses are cut down if all meats are prepared at moderate temperature. More meat for the money is the result, as well as better eating.

For pan broiling, the griddle or frying pan need not be heated before adding the meat.

However, there is this exception: If the meat is frozen and pan broiling is begun, it is necessary to have a hot griddle or frying pan so the meat will brown before the meat defrosts on the surface, thus retarding browning.

When coating frozen steaks or chops with egg-bread crumb mixture, make certain the meats are partly defrosted so the coating will adhere to the meat, not the pan.

## Beef And Kidney Pie Is Easy On Budget

The next time company comes, serve up a beautiful Beef and Kidney Pie for savings in style.

#### BEEF AND KIDNEY PIE

- 1/4 cup butter or margarine
  - 1 1/2 pounds round steak cut in 1-inch cubes
  - 2 veal kidneys, thinly sliced
  - 1 onion, chopped
  - 1/2 pound mushrooms, sliced, or 1 can (6 ounces) sliced mushrooms, drained
  - 1 can (10 1/2 ounces) beef bouillon
  - 2 teaspoons monosodium glutamate
  - 1 teaspoon Worcestershire sauce
  - 1/4 teaspoon Louisiana hot sauce
  - 3 tablespoons flour
  - 1 single crust pastry recipe
- Heat butter in large skillet; cook steak until browned. Add kidneys, onion and mushrooms; saute about five minutes. Stir in bouillon, monosodium glutamate, Worcestershire, hot sauce. Cover; simmer until meat is tender, about one hour. Mix flour with a little cold water; gradually stir into liquid in skillet. Cook over low heat until liquid thickens. Prepare pastry. Place beef-kidney mixture in 2-quart oven-proof dish. Cover top with pastry. Bake in 450 degree oven 15 minutes; reduce heat and continue baking at 375 degrees 15 minutes until crust is brown. Yield: six servings.

### The Latest Daily Bread Prize

#### RANGE SET

COORDINATED DAIRY accessories to brighten your kitchen. This set includes salt and pepper shakers, a bucket to hold grease, product of Aluminum Housewares Company, Inc., St. Louis, Mo.

The winner each week is drawn by lot from the prizes printed.

Win one by sending us your favorite recipe - this can be main dish, leftover, salad, side dish, dessert or what have you.

1. Check your recipe carefully to be sure all ingredients are accurate and counted for.

2. Be sure your name and address are on the entry.

3. Only one recipe at a time, please.

4. Send it to Woman's Page Editor, Grass & Grain, Box 1009, Manhattan, Ks., 66520.

## get with the PROGRAM

the newest mineral program

CO-OP Mineral Concentrates are the newest, most-complete Mineral line available.

The CO-OP Minerals have been redesigned to fit new recommendations from nutritionists, livestock specialists and researchers all across the country.

The vital calcium to phosphorus levels have been readjusted to encourage maximum gains. If you're feeding minerals, formulated to old levels, you may be losing money.

Better call your Co-op. Get with the new program. CO-OP Mineral Concentrates... to take your animals to market heavy on the profit side.

**COOP** mineral concentrates

Carlton

Farm Co-op Assn.  
Carlton  
Telephone 31

Greenleaf

Farmers Co-op Elevator Assn.  
Greenleaf-Linn  
Washington

Clay Center

Farmers Union Co-op  
Clay Center-Bala  
Miltonvale-Leonardville

St. Marys

Farmers Union Co-op  
Business Assn.

Manhattan

Farmers Cooperative Assn.  
Manhattan-Alta Vista  
Westmoreland-Onaga

### PUBLIC ANNOUNCEMENT

We purchased from a local bank in Beatrice, Nebr. the stock of the KEMPKER'S FURNITURE CO, we had a quitting business sale which ended Sept. 11th, 1969. The balance of this tremendous stock was moved to our store here in Hanover. Now we are offering you merchandise below quitting business sale prices. Literally hundreds of remarkable values are being offered. This may never happen again - if you need furniture or appliances now or within the next year grab your hat and head for Sedlacek's Free delivery Easy terms

SEDLACEK'S  
Hanover, Kansas

Extra sale people to assist you. No reasonable offer will be refused.

Wedn. Oct. 1 through Sat. Oct. 11th

UNBELIEVABLE PRICES

Bedrooms · Living Rooms · Carpeting · Dining

ON THE SPOT CREDIT ARRANGEMENTS

Positively No Merchandise

SEDPLACEK'S of HANOVER, KANSAS



## End Searches For Matching Earrings

To prevent having to search for matching earrings, place the bottom of a small box in the dresser drawer and clamp the earrings in pairs around the edge of it. This keeps them together and within sight.

The center of the box may be lined with cotton. Place on it the small pieces of jewelry and pins which accumulate.

## Mark Keys

If you carry a number of keys on your key ring, dip the heads of the keys in different colors of quick-drying lacquer. You can tell at a glance which key fits which door.

## Keeps Water Pure

Place a charcoal tablet in water that holds cut flowers to keep the water pure.

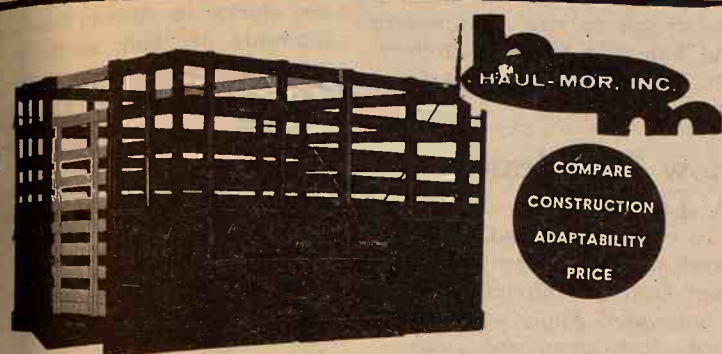

### Grain Body with Combination Lift-Off Rack.

7'x80" wide	13'6"x93" wide
8'x80" wide	15'6"x93" wide
9'x93" wide	16'6"x93" wide
10'x93" wide	18'x93" wide
12'x93" wide	

Special sizes easily manufactured to your requirements

- Regular grain body
- Hardwood lift-off rack
- Racks added to grain body give 66" height
- Perfect fit
- Furnished with 2 gates
- One for grain, one for stock rack

When Ordering Specify Make, Model, Size of Bed

**HAUL-MOR, INC.** valley falls, kansas • phone 945-3211

## See Our New Look!

- ★ Remodeled Shoe Dept.
- ★ Ready-to-Wear Department
- ★ Entire Store Redecorated

Let Us Outfit You From Head To Toe

Ward M. Keller's the store with famous Brands for Women & Young Ladies — Junior - Junior Petites - Half Sizes - Regulars

COATS — SPORTSWEAR — DRESSES — LINGERIE  
HOSIERY — MILLINERY — SHOES — BEDDING  
YARD GOODS — COSMETICS — JEWELRY

## 10% Off in Entire Store - Oct. 2, 3, 4

Come In and Register For  
**FREE GIFT CERTIFICATES & MERCHANDISE**  
YOU NEED NOT PURCHASE OR BE PRESENT TO WIN

### WARD M. KELLER

MANHATTAN'S STORE FOR WOMEN

Open Thursday till 8:30 p.m.

MANHATTAN, KS.

## 10 Days Only !!

SEDLACEK'S BUYS KEMPERS FURNITURE CO. OF BEATRICE, NEBR.



### KEMPKER'S Furniture Co.

Broyhil - Kroehler - Mastercraft - Lane - Howard Parlor - La-z-boy - Bassett - Century Tell City - Kenmar - Berkline - Bishop of Lebanon - Pontiac - Johnson Carper - Clayton Marcus - Stitchcraft - Jamestown Taylor - Haywood Wakefield - Kling - Sealy - Simmons - King Koil - Fox and many others

## Sat. 11th. Open to 9:00 p.m. Every night during Sale

MANY ARTICLES FAR BELOW TODAY'S WHOLESALE PRICES

## Dining Rooms • Chairs • Washing Machines • Refrigerators

- FREE DELIVERY WITHIN 200 MILES
- TRADE-INS ACCEPTED

## be sold at Sell-Out Prices after Saturday, Oct. 11

## NE ED 7-2345 • SEVENTY-NINE YEARS OF FAMILY OWNERSHIP





"This has been a great year . . . the cow market and the skirts went up at the same time!"

I didn't know how pleasant and convenient banking could be until I opened an account at the Central National Bank

## Junction City, Kansas

MEMBER FEDERAL DEPOSIT INSURANCE CORPORATION

## Here's How To Judge Your Yeast Bread

How does your yeast bread look when you take it from the oven?

The loaf should have an evenly rounded top with no bulges or bumps. The break between top and sides should be uniform.

Color of the bread will depend on the ingredients but regardless of the actual color, it should be uniform. There shouldn't be light and dark streaks. The holes should be small and uniform.

The crumb should feel soft. A tender, moist crumb will easily tear and show uniform texture. The characteristic yeast smell should be detectable in cold bread even though it is much more pronounced when the bread is hot. Breads should taste as good cold as when hot.

If your bread didn't rise probably it was the result of too

much or too little heat directly on the yeast. This will reduce the yeast's action.

When shaping the bread you must be sure to get rid of all the gas bubbles in the dough. Gentle, but firm rolling with a rolling pin will do this and eliminates large air holes.

Over-fermentation can cause bread to crumble. You don't always have to wait an hour for the dough to rise. Temperature and humidity in your kitchen will make dough rise faster or slower.

## How To Clean A Diamond

To clean a diamond, add 1 teaspoon of baby shampoo and a scant dash of ammonia to a cup of hot water. Apply with a toothbrush. Rub clean and rinse.

## To Loosen Glasses

To loosen two glasses that have stuck together, set the bottom one in warm water and pour cold water into the top one.

## Protect Hands

**Protect Hands**  
When peeling hot potatoes, wear a pair of lined rubber gloves to protect your hands.

Buttons Will Stay

As soon as you have finished sewing the buttons on your new garment, put a dab of clear nail polish in the center of each, covering the hole that holds the button. But it will stay on much longer.

## To Taper Permanently Pressed Slacks

When tapering permanent  
sed slacks, be sure to take  
amounts off both seams to  
sure to have the perman  
crease in the center of the

## Sponge Cane Chair

Sponge your cane seat often frequently with salt water will tighten seats and help prevent sagging. It also refreshes their appearance and keeps them looking their best.

## To Clean Hard-To-Reach Places

The crevice attachment vacuum cleaner is just the thing to clean the linings of books, pockets or corners of drawers where lint and small particles of tobacco

# GEHL...WINNER IN ANY SCREEN TEST

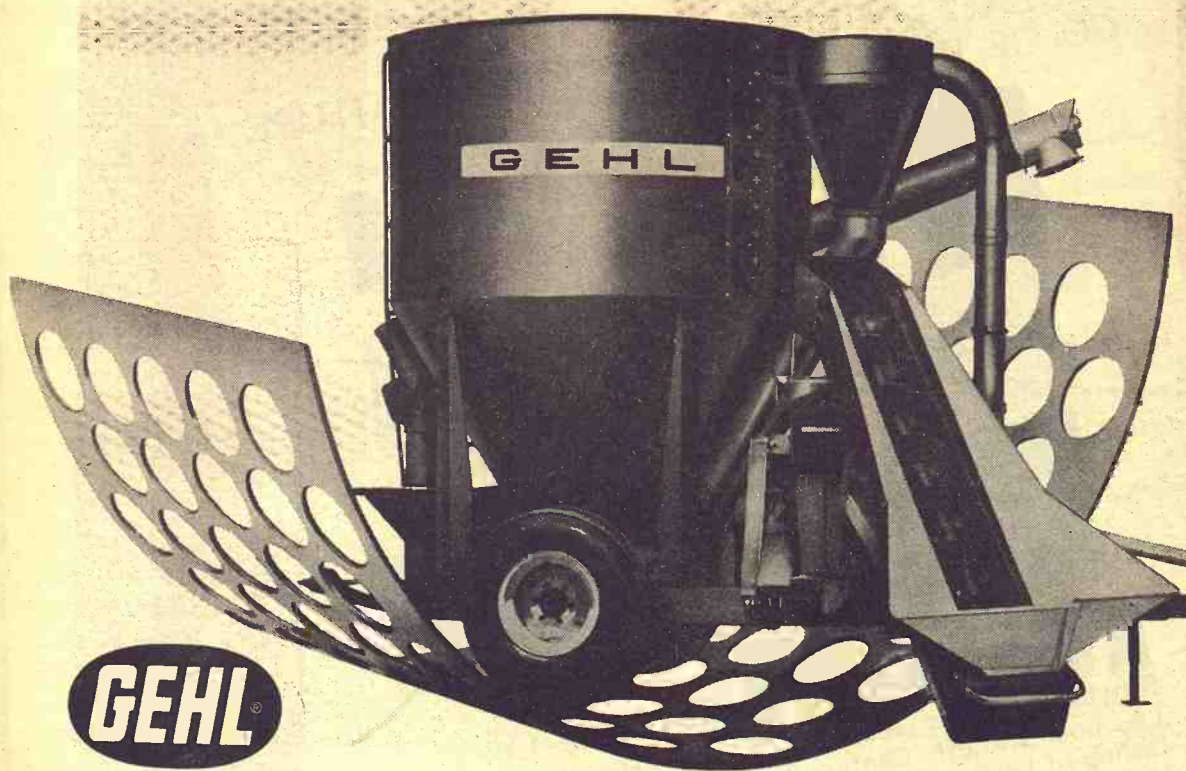

**Uniform grind with larger-mesh screens.  
Mix-All's 66 sharp hammers make it happen.**

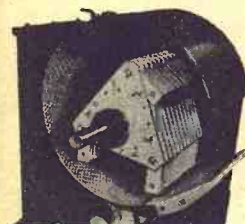

With 66 sharp hammers providing almost 172,000 "cuts" per minute, ingredients have no time to linger, no place to hide. The enormous cutting power of Mix-All's hammers allows you to use larger mesh screens. Takes less tractor power. With a Mix-All, uniform grinding, thorough mixing . . . perfect feed . . . is a way of life!

Challenge it! Set the variable-speed feeding auger at *any* speed, fast or slow. The perfect grind you want continues without interruption . . . without change. Try a screen-mesh a size larger than you would use in any other model and watch the Mix-All "win" consistently . . . with the most uniform grind.

Either model — the 115MX (120 bu.) or the 65MX (82 bu.) — Mix-All lets you take smooth *total performance* for granted. Over 40,000 farmers already do . . . it's the most preferred feedmaker in the world.

HANOVER  
HANOVER IMPL. CO.  
ROSSVILLE  
ROSSVILLE TRUCK  
& TRACTOR CO.  
WATERVILLE  
WATERVILLE MTR. CO.

WINIFRED  
WINIFRED IMPL. CO.  
  
PERRY  
SEYLER FARM SUPPLY

LINN  
 KUHLMAN MOTOR CO.  
 MINNEAPOLIS  
 CHAPMAN IMPL. CO.  
 NORTONVILLE  
 WEISHAAR BROS., INC.

**LIVING PROOF**  
you can get  
wintering cows on  
**GOOCH'S BEST**  
**RANGE CUBES**



— Contact your nearby Gooch Dealer  
— Gooch Service Counselor or the  
Gooch Feed Mill in Salina, Kansas  
to reserve your supply of Gooch  
Range Cubes — the winter range  
supplements designed to go with  
your hay and range — not replace  
them. You name the time and place  
— Gooch will deliver your quality-  
ing purchases of Gooch's Best  
Range Cubes in bag or bulk.

**GOOCH'S**  
**BEST**

**makes it easier to come  
out calves ahead!**



Will Stop  
as you have  
the buttons  
ment, put a  
polish in the  
h, covering the  
the button.  
on much longer  
  
Perman  
Slacks  
ering perman  
be sure to take  
ff both seams  
ive the perman  
he center of the  
  
Cane Ch  
your cane seal  
y with salt wa  
en seats and  
gging. It also  
earance and  
king their best  
  
an Hard-  
ch Places  
vice attachment  
eaner is just the  
the linings of  
ockets or corners  
where lint and  
icles of tobacco  
  
ROOF  
et  
COWS ON  
BEST  
BES  
  
S NOW  
by Gooch Dealer  
Counselor or the  
n Salina, Kansas  
upply of Gooch  
the winter range  
igned to go with  
ge — not replace  
he time and place  
ver your quality  
f Gooch's Best  
bag or bulk.  
  
o come  
!

# No Ease On Meat Import Pressure

Heavy pressure is being put on the United States, particularly by Australia and New Zealand, to ease up on voluntary meat import restrictions to permit larger shipments the remainder of the year.

As it stands, meat exporting countries have voluntarily agreed to limit U.S. shipments to 1035 million pounds this year. Australia and New Zealand normally supply about 70 percent of the annual total of quota meat, mainly fresh, frozen beef.

The voluntarily limitations were worked last year and U.S. officials have been hopeful a similar arrangement would hold meat imports to the legal level again in 1969. Under the 1964 quota meat law, the Agriculture Department sets a basic quota of meat annually, based on U.S. production and consumption. In addition, foreign shippers are allowed a 10 percent override on the base allotment before automatic country-by-country quotas are imposed.

The complicated system hinges on quarterly estimates made by the Secretary of Agriculture on what the current year's quota-meat import total is expected to be. If any estimate exceeds the 10 percent override on the basic allotment, then automatic quotas are triggered. This year's basic quota-meat allocation is 988 million pounds. The last quarterly estimate put quota-meat imports this year at 1035 million pounds — or around 50 million pounds less than the trigger level.

But, department officials point out, the estimate has been based on the voluntary restraints agreed to by the meat-shipping nations and if any one of them chooses to break the agreement the whole system could be in jeopardy. There have been reports that Australia has asked the United States to let it exceed its own voluntary quota by about 50 million pounds for the remainder of the year, or roughly the margin between current estimates and the automatic trigger level.

"Of course, they all would like to increase shipments" a spokesman said, "but they know they'd be skating on thin ice. The whole system could break down."

But the Nixon administration would like to do something to ease currently high retail prices consumers have to pay for meat without disturbing the U.S. livestock market.

Thus, it may be tempting for

administration officials to let a bit more enter the country and still keep total meat under the mandatory trigger level. Also, a spokesman said, it appears that several countries will ship less meat to the United States this year than last and Australia reasons that it should have at least part of the deficit.

Australia's shipments through July were only 2.1 percent more than a year earlier, while the total from all sources was 8.9 percent larger than the first seven months of 1968. Australia, however, would like to boost her shipments during the remainder of the year to help dispose of increased production.

At this rate — if supplying countries do not stick to voluntary curbs — the mandatory trigger level for quota meat easily could be exceeded during the next few months.

The Australian bid for a larger share of the U.S. meat trade also has stirred up New Zealand, whose Prime Minister, Keith Holyoake, presently is in Washington.

Holyoake spent 1½ hours conferring with Hardin on a variety of trade matters including meat imports. Department officials at the meeting would not comment on details, but other sources indicated it seemed logical to as-

sume that New Zealand wants to be counted in if the United States decides to give Australia a larger

share.

Meanwhile, farm-conscious members of Congress and the livestock organizations are watching the situation closely in case the administration de-

cides to let more meat come in under what some officials consider loopholes in the quota law.

September 30, 1969

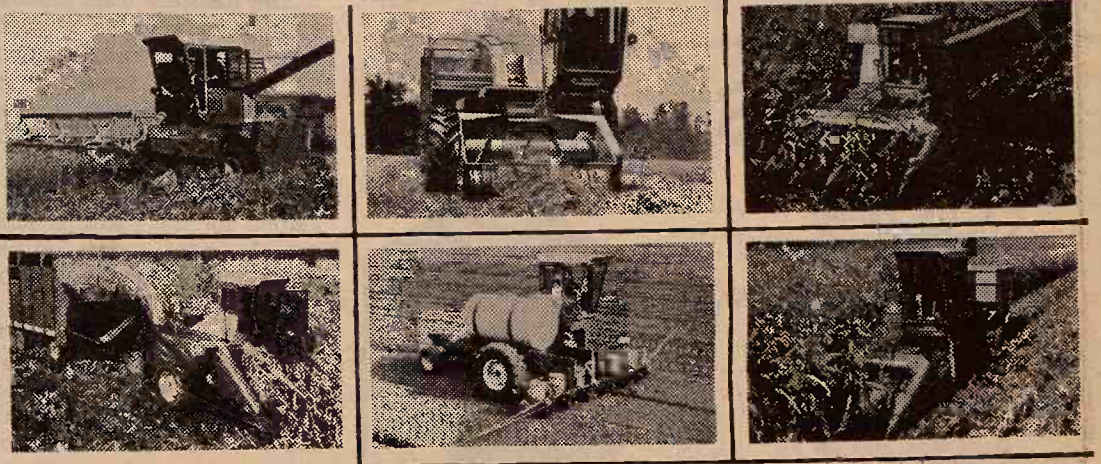

Switch to UNI-SYSTEM now.  
It never made more sense!

UNI is the system that saves you money!



EDDIE'S SERVICE  
..... PAXICO, KANSAS

MEINHART FARM SUPPLY  
..... WAMEGO, KANSAS



Unfortunately, she doesn't  
make house calls...

But your telephone service representative is just what the doctor ordered when it comes to your phone service.

If you want to know how many colors a Princess phone comes in... or need suggestions on where to put an extension phone... or have a question about your bill, she'll

be glad to help you.

Whatever your question, just call the telephone business office and ask for your Service Representative. She takes pride in taking care of you. That's one reason we can say... We may be the only phone company in town, but we try not to act like it.

Southwestern Bell



...but your Service Representative  
is as close as your phone!



## NURS-ETTE



THE ROUND-THE-CLOCK  
AUTOMATIC  
NURSE-COW

Raise Veal, Feeder Calves  
Herd Replacements

Complete Line Of  
Medicated Milk Replacers

CARROLL'S  
Specialized Feeds  
Phone 913-229-6454  
ALTA VISTA, KANS.

or see:  
Van Meter  
DAIRY SUPPLY  
GYPSUM, KANS.



## 152 Slices Of Bacon

The American Meat Institute, Chicago, says bacon, a long-time favorite on the American table, gradually is gaining in popularity.

So far this year production of

sliced bacon in federally-inspected meat packing plants is up 3 percent over the same period last year.

Even with the population increase, this means the average American will eat 152 slices of bacon (22 to the pound) this year, about two and one-half slices more than he consumed last

year.

In the first eight months of this year, bacon production was running at an annual rate of 1,380,000,000 pounds. The totals for:

1968	1.34 million lbs.
1967	1.20 million lbs.
1966	1.07 million lbs.
1965	1.06 million lbs.

The institute contends that bacon has to be fat to be good. The fat, it says, contributes the characteristic bacon flavor and texture, adding that too much lean may result in a tougher, less desirable product.

The institute (the trade association for the packing industry) explains that generally packers provide three or four different selections of sliced bacon. The top selection contains slices which are uniform and have the best ratio of lean to fat. Also, they are selected for size and location of fat and lean streaks.

The slices from the lower selections of bacon have the same flavor as the first, but they are less uniform and may be a bit less tender or slightly more coarse in texture. In some cases the lower selections may contain fewer slices to the pound be-

cause of wider, heavier slices in the package.

The institute recommends that housewives buy only enough bacon for one week. For the peak aroma and flavor, bacon should be used within five to seven days of home storage. Bacon may be frozen for short periods of time, but for best flavor, the institute advises, long storage in home freezers is not recommended.

## TO ASK FOR 10% SOCIAL SECURITY HIKE

President Nixon says he will ask Congress for a 10% increase in social security benefits, to be effective April. The present benefits, which increased by 15% in March 1968, range from a minimum of \$55 a month to a maximum of \$160.50. Average is \$100.

## KANSAS CITY HAIRCUTS RAISE TO \$2.75

The price of haircuts in Kansas City has gone up to \$2.75. The Barber Association voted for the 25¢ increase by a vote of 228 to 37.

## FARM & RANCH LOANS

A Financial Service For The Farmer And By The Farmer

R. STANLEY PARSONS, Mgr.

SEE ME AT

604 HUMBOLDT PR 6-6931

Res. Phone JE 9-8725

MANHATTAN

Open Mon. through Fri.

8 a.m. to 5 p.m. (closed 12-1)

Branch Offices: CLAY CENTER & JUNCTION CITY

Federal

LAND BANK Assn. of MANHATTAN

Serving Clay,

Geary, Pottawatomie & Riley Counties.



## Guard that investment by giving your cattle the Sunflower brand.



By telephone. It's that easy. A call to Dickens 2-7270 brings you Kansas Soya's custom-mixed cattle feed, carefully prepared in accordance with your formula

and dependably delivered in compliance with your timetable. Just in case you're not completely satisfied with the results you're getting with your present formula, that same telephone call will also give you valuable formula guidance. Free. Before you hang up, you'll have the feedlot-proven formula that will provide maximum gain at lowest cost.

If you mix your own ration, let Kansas Soya supply the best protein supplement you can feed. Sunflower Brand Soybean Meal or Pellets are made from prime soybeans, nature's richest source of

protein. They're specially processed to retain their weight-lifting protein elements and, at the same time, improve their natural palatability and digestibility. That's why Sunflower Brand tastes better, packs on the pounds faster and makes marketing more profitable.

Whether you choose custom-mixing or mix your own, pick up your own order, Kansas Soya's automated in-and-out truckloading and grain bank facilities are always available. Call Kansas Soya now. And call collect.

KANSAS SOYA PRODUCTS COMPANY, INC.

Dickens 2-7270 • Emporia, Kansas



## SALE EVERY WEDNESDAY

## Beverly Stockyards Co.

Salina, Kansas

Barn Phone TA 7-4471

With a good run of livestock on hand at our sale Wednesday the market looked 50¢ to \$1 higher on all classes of cattle. Listed below are a few sales from our Wednesday's auction.

### CATTLE

Bob Looder, Marquette	1 whifc cow	1105 @ 18.55
Keith Bacon, Ada	60 whifc str	652 @ 30.45
Leon Johnson, Salina	9 blk hfrs	631 @ 27.00
James Forshee, Aurora	1 whifc cow	975 @ 19.30
Kenneth Schoske, Brookville	34 whifc hfrs	715 @ 29.25
Bob Richter, Assaria	32 whifc str	739 @ 28.60
Floyd Zucker, Minneapolis	27 mix hfrs	724 @ 27.25
Lester Meurisse, Brookville	2 blk wf str	452 @ 32.60
E. J. Monte, Gypsum	1 blk str	665 @ 27.50
Fred Yost, Culver	11 hol. str	783 @ 24.00
Rollie Flemming, Brookville	6 mix hfrs	463 @ 29.00
Dwight Sperry, Beverly	3 whifc hfrs	678 @ 26.20
Rollie Flemming, Brookville	1 whifc str	605 @ 30.20
Bob Looder, Marquette	3 whifc hfrs	345 @ 31.60
Dwight Sperry, Beverly	3 whifc hfrs	783 @ 25.60

For more information about prices for your livestock get in touch with us and we will come and look at them.

PAUL DIEHL, Brookville 225-3503

## Beverly Stockyards Co., Salina, Kansas,

Located on east edge of Salina on old highway 40

JACK BEVERLY, Salina TA3-3191  
HARLAN JENSEN, Salina TA 5-0912

ROB GRACE, Salina, TA 7-1541  
JIM FORSHEE, Concordia CH3-4717

Market reports on KFRM every Wednesday morning at 7:15 and every Wednesday on KSAL at 11:30.

Name withheld	1 blk cow	1035 @ 20.20
Keith Bacon, Ada	13 blk mix str	630 @ 29.70
Warren Cooley, Bavaria	1 whifc bull	550 @ 24.00
Fred Yost, Culver	3 hol str	713 @ 27.80
Kenneth Schoske, Brookville	24 whifc str	763 @ 29.25
Name withheld	2 whifc str	617 @ 30.10

### HOGS

Marvin Bradford, Salina	8 hamp pigs	@ 11.75
Palmer Price, Salina	1 white sow	330 @ 21.80
Donnie Miller, Salina	1 white but.	225 @ 25.90
Blake & Wahl, Minneapolis	22 mix. but.	216 @ 25.85

Whether buying or selling livestock plan to be with us Wednesday. For highest prices for your livestock and one of the most widely advertised sales in Kansas, bill your next consignment to the Beverly Stockyards Co. at Salina. For more information about prices and selling time on your livestock, get in touch with us and we will come and look at them.

\$

# Daily Interest

## Paid 4 Times A Year

\$

# Free

### FOR SAVING \$100 OR MORE IN OCTOBER

NEW 6 MO. 5 1/4% CERTIFICATES FOR ONLY \$1000 MIN. Capitol Federal shows you interest in many ways...with a Free 4 piece set of Stainless Steel Steak knives for saving in October...by paying you daily interest 4 times a year—and with safety and service that cannot be matched. Save by mail—We'll mail your gift postage paid. One Gift per Family.

PAID 4 TIMES A YEAR	
<b>Passbooks</b> <b>4.75%</b> <small>EASY IN AND OUT—ANY AMOUNT EARN FROM DAY IN— TO DAY OUT.</small>	<b>Certificates</b> <b>5 1/4%</b> <small>6 Mo. CERTIFICATES LOWER \$1,000 MINIMUM MONTHLY INCOME AVAILABLE</small>

**Capitol Federal Savings**  
700 KANSAS AVE. TOPEKA  
1201 TOPEKA BLVD. LAWRENCE  
2100 FAIRLAWN RD. KANSAS CITY

\$

## "The Most Trusted Name In Savings"

\$



10%  
URITY HIKE  
Nixon says he will  
10% increase in  
to be effective  
5% in March 1969  
sum of \$55 a month  
\$160.50. Average  
HAIRCUTS  
75  
of haircuts in Kansas  
\$2.75. The Barber  
25¢ increase by a year

#### GERMANN BEST AT FFA MEAT JUDGING

MANHATTAN — Al Germann of Manhattan FFA was first in the North Central Kansas meat judging contest. John Liteca of Herington was second and Albert Facklan of Longford third. Manhattan won the team title.

#### NEW MAN AT NEBRASKA AUCTIONS

An interest in the Red Cloud, Nebr., and Superior, Nebr., sale barns has been purchased by Roger Williams of Smith Center. Williams has recently been a buyer for Iowa Beef Packers. He once operated an auction at Wessington Springs, S. D.

## Propose Major New Taxes On Civil Aircraft

Increased user taxes and a new annual registration fee for all aircraft that could raise more than \$9 billion in 10 years have been tentatively approved by the House Ways and Means Committee.

Most items in the package had been proposed by the Nixon administration but the registration plan was added by the tax-writing unit.

Committee sources made it clear that the proposals all were subject to change.

The registration charge for all aircraft would be \$25 plus 2 cents per pound on piston planes and 3 cents per pound on jets. Committee aides said this could range up to about \$10,000 for big jets.

The registration charges under the tentative proposal would be prorated downward to take into account the amount of interna-

#### Grass & Grain September 30, 1969

tional travel involved. Committee aides said this was proposed for competitive reasons.

Other points in the revenue package include:

- An increase in the existing passenger ticket tax from 5 percent to 8 percent as proposed by the Nixon administration.

- A new \$3 tax on passenger tickets for most international flights beginning in the United States and for flights between the contiguous 48 states and Hawaii, Alaska or outlying possessions. This was approved by the administration.

- A new tax on air freight waybills of 5 percent, suggested by Nixon.

- An increase in the fuel tax for general aviation from 4 cents a gallon to 7 cents a gallon and elimination of the present 2-cent refund. The administration had suggested the new ceiling be 9 cents.

#### SAVE ON THESE COMBINE ROLLER CHAIN

No. 50	\$1.22 per ft.
No. 60	\$1.64 per ft.
No. 60 HD	\$2.15 per ft.
No. 60 double	\$4.50 per ft.
No. 80 combine	\$2.84 per ft.
2040	.75 per ft.
2050	.82 per ft.
2060	\$1.10 per ft.

Half Links and Connecting Links For Above Chain  
Ausherman cyl. bars for most all combines. Call us for prices

JD 45 traction drive belts	\$20.39 each
JD 55-95 traction drive belts	\$33.59 ea.

#### HOLT FARM

ITCO SUPPLY

Next To Sale Barn  
MANHATTAN PR 6-7943



#### ELECTRIC CO-OP JOB FOR TELECASTER

Former Topeka farm telecaster Charles Ross has been named general manager of the Kansas Electric Cooperatives, an association of the 25 state power co-ops. He'll take over January 1, 1970, from Perry Miller, who is retiring after serving the electric co-op group since 1956.

Ross has been station manager of WIBW television at Topeka, starting there in the farm department in 1957.

Miller is retiring from the electric job but not fully retiring at the age of 59. He has been retained by the Kansas Committee of Farm organizations as a legislative lobbyist.

## PROFIT PROTECTION BOOK KEY FEEDS NOW FOR WINTERING CATTLE

CLAY CENTER, KANS.

ME 2-2141

HURRY! CONSIGN NOW FOR THE FALL

## Special Horse Sale

SAT., OCT. 4

Starts 7:30 p.m. at  
WILSON LIVESTOCK  
AUCTION

Salina, Kansas

NO-TACK-SALE  
Selling Horses Will Start  
Promptly At 7:30 p.m.

SELLING REGISTERED & GRADE HORSES  
- ALL KINDS -

We have buyers for all kinds of horses, so  
consign now so we can get yours advertised.

COMMISSION —  
Minimum or pass-out — \$3  
Horses selling to \$70 — \$3.50  
Over \$70 — 5%

TO CONSIGN, CONTACT:  
Bernard Ireton, Rt. 1, Salina — TA 3-8263  
Al Soukup, Wilson — 658-2935  
Vern Walker, Abilene — 263-3123

ROGER A. JOHNSON  
Salina — TA 3-9306

Or Contact The Auctioneers  
CALL FOR INFORMATION

BOB PERRY  
Salina — TA 3-6749

# Manhattan Commission Co.

INC.

SALE EVERY

Thursday

The market was strong and active with a heavy run of cattle at the sale last Thursday. We'd say the market was strong all the way, with heavy feeders showing a good advance, strong to higher.

We still have a good demand for thin yearlings and they are selling well. If you have cattle you figure on marketing soon, we'd like to have you call any one of the numbers listed at the right bottom of this space. One of us will be glad to come out and appraise them for you, and you won't be obligated.

Following is a partial listing of our sale last Thursday:

#### FAT CATTLE AND FEEDERS

7 blk wf steers	574 @ 33.30
19 whifce steers	599 @ 32.80
10 whifce steers	588 @ 32.60
10 whifce steers	583 @ 32.50
3 wf hm steers	583 @ 32.40
14 whifce steers	601 @ 32.40
2 whifce steers	588 @ 32.30
1 blk wf steer	600 @ 32.20
1 whifce steer	600 @ 31.50
8 mixed steers	598 @ 31.30
4 whifce steers	579 @ 31.20
9 whifce steers	656 @ 31.20
8 whifce steers	633 @ 30.60
2 blk & bwf str	588 @ 30.50
1 whifce steer	590 @ 30.40
1 whifce steer	585 @ 30.25
5 whifce steers	692 @ 29.80
4 blk wf steers	649 @ 29.80
2 whifce steers	630 @ 29.70
11 blk wf steers	751 @ 29.60
3 blk steers	665 @ 29.60
31 blk steers	691 @ 29.50
4 blk steers	721 @ 29.40
4 blk wf steers	751 @ 29.30
1 blk steer	660 @ 29.30
2 whifce steers	695 @ 29.20
7 blk steers	645 @ 29.20
6 whifce steers	723 @ 29.20
2 blk steers	648 @ 29.10
5 whifce steers	740 @ 29.10
1 whifce steer	705 @ 29.10
5 blk steers	673 @ 29.10
1 blk wf steer	595 @ 29.10
2 whifce steers	698 @ 29.10
1 blk steer	800 @ 29.00
1 blk wf steer	715 @ 29.00
44 blk steers	821 @ 28.95
4 whifce steers	831 @ 28.75
1 wf horn steer	710 @ 28.75
2 blk wf steers	595 @ 28.60
1 blk steer	585 @ 28.60
1 red steer	800 @ 28.50
1 blk wf steer	795 @ 28.50

10 whifce steers	698 @ 28.50
31 blk bwf steers	888 @ 28.40
18 char steers	754 @ 28.30
36 whifce steers	813 @ 28.30
1 wf horn steer	615 @ 28.25
17 whifce steers	779 @ 28.10
2 blk steers	690 @ 28.10
1 roan wf steer	960 @ 28.10
4 whifce steers	805 @ 28.10
1 blue roan steer	700 @ 28.10
3 blk wf steers	717 @ 28.10
1 blk wf steer	825 @ 28.10
24 mixed steers	821 @ 28.10
4 whifce steers	885 @ 28.00
30 whifce steers	826 @ 28.00
2 blk wf steers	708 @ 27.90
68 whifce steers	825 @ 27.60
2 blk bwf steers	863 @ 27.60
1 blk heifer	575 @ 27.60
2 wf redneck hfrs	615 @ 27.60
6 mixed steers	918 @ 27.50
6 mixed steers	828 @ 27.50
1 wf horn heifer	650 @ 27.50
1 whifce heifer	615 @ 27.25
37 wf & bf hfrs	759 @ 27.25
3 mixed steers	1035 @ 27.10
8 wf & bf hfrs	759 @ 27.10
1 blk wf hfr	580 @ 27.10
7 red mixed str	779 @ 27.00
1 char steer	880 @ 27.00
5 blk heifers	605 @ 26.70
14 mixed steers	987 @ 26.50
1 whifce heifer	745 @ 25.30
20 blk & wf hfrs	714 @ 24.70

#### HEIFER CALVES

1 black heifer	240 @ 34.00
2 whifce heifers	215 @ 32.75
2 whifce heifers	253 @ 32.25
1 whifce heifer	275 @ 31.50
1 black heifer	305 @ 31.25
1 blk wf heifer	300 @ 31.50
15 whifce heifers	420 @ 31.10
4 whifce heifers	356 @ 31.00
6 whifce heifers	371 @ 30.80
5 blk heifers	399 @ 30.75
19 whifce heifers	413 @ 30.60
2 whifce heifers	398 @ 30.50
1 blk bf heifer	375 @ 30.40
11 whifce heifers	402 @ 30.40
1 black heifer	315 @ 30.25
11 whifce heifers	437 @ 30.20
2 whifce heifers	505 @ 30.10
7 whifce heifers	496 @ 30.10
14 whifce heifers	525 @ 30.10
10 whifce heifers	509 @ 30.00
6 whifce heifers	466 @ 30.00
9 whifce heifers	504 @ 30.00
11 whifce heifers	481 @ 29.80
14 whifce heifers	531 @ 29.75
2 whifce heifers	533 @ 29.60
12 blk & bwf hfrs	484 @ 29.30
4 whifce heifers	529 @ 29.30
4 whifce heifers	516 @ 29.20

2 whifce heifers	518 @ 29.20
11 whifce heifers	558 @ 29.10
12 whifce heifers	588 @ 29.10
3 whifce heifers	508 @ 29.10
4 whifce hm hfrs	551 @ 29.00
1 blue ro wf hfr	465 @ 28.60
4 black heifers	490 @ 28.60
4 blk wf heifers	485 @ 28.50
4 mixed heifers	504 @ 28.50
3 blk wf heifers	492 @ 28.40
3 black heifers	393 @ 28.30
5 whifce heifers	507 @ 28.30
2 black heifers	483 @ 28.25
13 whifce heifers	568 @ 28.00
2 blk wf heifers	503 @ 28.00
1 blk wf heifer	565 @ 28.00
1 whifce heifer	535 @ 28.00
1 whifce heifer	420 @ 28.00
1 black heifer	555 @ 28.00
1 blk wf heifer	560 @ 27.90
1 whifce heifer	590 @ 27.80
4 whifce heifers	519 @ 27.70
1 blk wf heifer	505 @ 27.40
1 blk wf heifer	530 @ 27.10

#### STEER CALVES

1 whifce steer	225 @ 37.50
3 blk wf steers	245 @ 37.25
1 black steer	240 @ 36.50
2 black bulls	288 @ 35.75
2 blk wf steers	263 @ 35.75
2 whifce steers	323 @ 35.50
11 whifce steers	414 @ 35.40
4 whifce steers	394 @ 35.40
1 blk wf steer	290 @ 35.25
2 blk wf steers	323 @ 35.00
1 whifce steer	305 @ 34.75
1 black steer	290 @ 34.75
8 whifce hr str	484 @ 34.50
1 black steer	415 @ 34.25
3 whifce steers	448 @ 34.20
3 whifce steers	463 @ 34.20
4 whifce steers	446 @ 34.20
3 whifce steers	448 @ 34.10
4 whifce steers	541 @ 34.00
5 whifce steers	453 @ 34.00
3 whifce hm str	373 @ 34.00
1 whifce steer	410 @ 34.00
2 whifce steers	448 @ 33.90
4 blk wf steers	493 @ 33.80
1 blk wf steer	365 @ 33.75
2 whifce steers	470 @ 33.75
3 whifce steers	550 @ 33.50
9 whifce cows	481 @ 33.40
7 whifce steers	557 @ 33.30
2 black bulls	330 @ 33.25
2 whifce steers	488 @ 33.25
2 blk wf steers	495 @ 33.25
3 blk wf steers	462 @ 33.20
7 whifce steers	557 @ 33.20
3 whifce steers	562 @ 33.10
2 roan steers	520 @ 33.00
1 blk wf steer	520 @ 33.00
8 black steers	401 @ 33.00

2 1/2 MILES EAST OF MANHATTAN ON US 24

2 whifce steers	533 @ 33.00
1 whifce steer	510 @ 33.00
1 whifce steer	475 @ 32.90
8 whifce steers	570 @ 32.90
2 whifce steers	570 @ 32.80

1 whifce cow	1085 @ 20.00
3 whifce cows	1115 @ 19.90
1 whifce cow	1095 @ 19.90
1 whifce cow	1000 @ 19.90
2 black cows	1088 @ 19.90
2 whifce cows	1003 @ 19.80
1090	@ 19.80

#### SPECIAL ATTRACTIONS FOR THURS. OCT. 2

Mr. & Mrs. Chas. Hoyle of south of Manhattan are selling their entire herd of 107 choice Herford cows and 12 bred heifers at the Manhattan Comm. Co. this coming Thursday. Also selling 1 will be last year's calf crop. This dispersal was made necessary due to the poor health of the Hoyle's. We are expecting also for this sale several large bunches of calves from reputation herds in the Manhattan area.

2 blk wf bulls	480 @ 31.10
2 blk bwf str	529 @ 31.70
6 black steers	529 @ 31.70
1 whifce steer	445 @ 31.60
2 blk wf steers	443 @ 31.40
1 whifce steer	555 @ 31.25
1 whifce steer	495 @ 31.10
1 blk wf steer	475 @ 31.10
1 blk wf steer	510 @ 31.00
2 red h steers	428 @ 31.00
2 whifce steers	565 @ 30.40
5 whifce hm bulls	524 @ 30.30
1 blk wf bull	365 @ 30.25
5 whifce hm bulls	452 @ 30.00
2 whifce steers	570 @ 29.40
1 blk wf steer	500 @ 29.25
1 whifce steer	605 @ 28.80
2 w & ro steers	503 @ 28.10

#### BULLS

6 black bulls	460 @ 30.90
1 wf hm bull	520 @ 28.70
1 wf hm bull	1575 @ 24.00
1 wf h bull	1620 @ 24.00
1 wf hm bull	1870 @ 24.00
2 char h bulls	745 @ 24.00
1 black bull	950 @ 23.80
1 wf hm bull	1615 @ 23.80
1 char bull	1365 @ 23.65
1 black bull	1230 @ 23.60
1 holstein bull	1725 @ 23.50

#### COWS

10 cows & calves	@ 251.00
3 cows & calves	@ 255.00
9 whifce cows	@ 220.00
1 whifce cow	1050 @ 22.50
1 black cow	925 @ 21.10
1 whifce cow	995 @ 20.80
1 holstein cow	1525 @ 20.65
1 holstein cow	1400 @ 20.50
1 holstein cow	1310 @ 20.40
1 holstein cow	1180 @ 20.40
1 holstein cow	1145 @ 20.10
1 black cow	865 @ 20.10

#### FOR ESTIMATES

W. E. DUGAN . Alta Vista, 229-6430  
JOE RAINE . . . Maple Hill, 663-2226  
DON WELLS . . . Manhattan, 539-3744  
MERVIN SEXTON . Abilene, 263-3449  
WALT SUTTER . Junc. City, 238-5685  
BARN PHONE . Manhattan, 776-4815  
JOE RAINE, Auctioneer

#### Consignment Reports

WIBW, Radio 6:30 A.M. Thursdays  
WIBW - TV 12:15 Noon Wednesdays

#### BUYING FAT HOGS

At Manhattan . Tuesdays & Saturdays  
At Alma . . . . . Every Tuesday  
At Eskridge . . . . . Every Wednesday  
Buying Hours 8 a.m.-12:15 all locations.  
For information call the barn in Manhattan, PR6-4815. Or you may call Joe Raine at Maple Hill 663-2226, or Eskridge yard 449-2347, or Alma yard 765-3841.



# Less Of Paycheck Goes For Food

Grocery bills are eating up less of your paycheck than they were five years ago.

And according to U. S. Department of Agriculture figures, food will cost 1.6 per cent less by 1980.

These figures were cited by Bob Blakey, general chairman of the Kansas Food Dealers' Association convention at Wichita.

Blakey is Wichita division manager of the Fleming Co. He mentioned several reasons why food prices seem to be increasing.

"The big difference Mrs. Consumer sees is, when she goes to the grocery store, she buys health aids, cigarettes, beer and other non-food items that she used to buy at the dime store or the corner drug store. A lot of supermarkets even sell garden tools and hoses for watering the lawn."

But the cost of food, he emphasized, is going down.

According to a recent Department of Agriculture price index, the total cost of foods personally consumed was 17.2 per cent of total income in 1968. By 1975 it is projected to be 16.1 per cent, and by 1980, 15.6 per cent.

It was 18.4 per cent in 1963, Blakey said.

He noted that housewives' demand for specific prepared food products was pushing up those prices. The USDA figures are computed from the cost of basic commodities.

"Of the 600 different products in the frozen food case, 95 per cent were non-existent 10 years ago," Blakey pointed out. "The housewife wants a pie she can just grab from the freezer, instead of one she has to spend hours baking. And it's the same story in the cake mix department."

He mentioned several economic factors making it more expensive to feed your family.

"Even two years ago," he said, "we weren't exporting any pork to Japan. Now we're taking them 25 million pounds annually. And the laws of supply and demand say that things like this will drive quotas up."

Factors such as unions and the cost of owning and operating a fleet of trucks have put financial pressure on the distributor, Blakey continued.

There are also a variety of reasons why grocery stores are

struggling to keep up.

"Today's supermarket, with the building and fixtures, runs about \$600,000," Blakey explained. Ten years ago, one the same size cost about \$325,000.

"This is due to the cost of labor, materials, prime location, land and rent."

He said that rent, which long was held to 1 per cent of a market's total sales volume, now ranged from 2 to 2.25 per cent of sales volume.

## Drive it?



## You Can!

All you have to do is drop in to **Peoples National** and say

"I need some . . .

## BIG DOLLARS"

So right now join the swing to **BIG DOLLARS** and let **Peoples National** of Clay Center put you in the driver's seat.



Established 1885

# the Peoples national bank

CHECK WITH

## CLAY CENTER, KANSAS

MEMBER FDIC

## EMPORIA TO BUILD PUBLIC GOLF COURSE

EMPORIA—The city will issue \$100,000 in bonds to build an 18-hole golf course at Municipal Airport. Two golf course bond issues have been defeated by voters here, but law permits issuance of up to \$100,000 in general obligation bonds

10

Grass & Grain

September 30, 1969

without vote. Private money will pay for \$53,000 in advance work.

## Your PCA is...

### THE BEST PLACE TO FINANCE YOUR FERTILIZER PROGRAM

The use of a sound fertilizer program is a MUST to today's successful farmer. The high returns for each dollar spent easily justify your investment, as you can determine from the following table.

State College tests have produced the following returns on fertilizer investments:

Cotton	Spend \$1	Get \$4 back
Corn	Spend \$1	Get \$3 back
Pasture	Spend \$1	Get \$4 back
Small Grain	Spend \$1	Get \$3 back

You can save money by paying cash for your fertilizer and financing its purchase the low-cost PCA way.



### COUNCIL GROVE

315 West Main  
THE COUNCIL GROVE  
Production Credit Assn.  
Charles E. Graham, President  
Phone 767-5515  
Bill Alsapaw  
Field Representative

Serving Dickinson, Marion, Morris, Chase, & Lyon counties.

### MANHATTAN

6th & Humboldt  
THE MANHATTAN  
Production Credit Assn.  
Floyd A. Rutherford, President  
Phone PR-67061  
Field Representatives  
Owen Duer - Ray Cohorst

Serving Clay, Geary, Marshall, Pottawatomie, Riley & Wabaunsee counties

## 4 All-New JET AGE

## tractors from Case

test-fly the one that's right for you...

You're going to hear a new sound of power. Power that responds with more authority. Smoother. Quieter. More capable. Power in a size that's best for you: the 4-5 plow 770, 5-plow 870, 6-plow 970, 7-plow 1070. You won't be satisfied until you get behind the wheel to drive one in your own fields. And this we can tell you—you're going to fall in love with this new tractor. It's 70's new—so advanced that we've even adopted a brand new look for the name it bears—a new symbol for a new Case. Your Case dealer is ready to demonstrate.

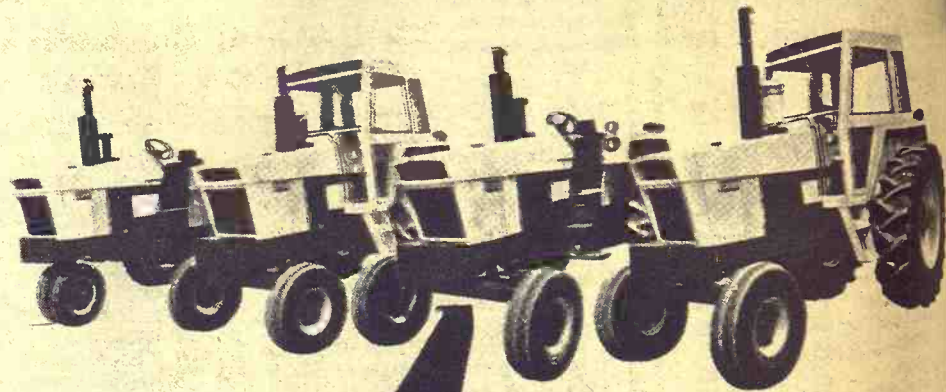

Step into the 70's with the new Case

LINN  
Kuhlman Motor Co.

SALINA  
Vahsholtz Impl. Co.

CHAPMAN  
Jones & Knopp WA 2-3241

MARYSVILLE  
Brauchi Brothers

CENTRALIA  
McBratney Impl.  
Phone 857-3815



# Cattle Warning On Nitrate Poisoning

Nitrate poisoning could present some problems for Kansas cattlemen this fall. Dr. Homer K. Caley, Kansas State University Extension veterinarian, said he had already received inquiries from several county Extension agents on the subject. The source of nitrate poisoning

can be plants (forage crops and weeds) and water from ponds, wells, streams and even temporary puddles.

Many crops may contain high levels of nitrate under certain conditions — after heavy applications of fertilizer and manure, during a drought and following a spray application, frost or hail.

Signs of acute nitrate toxicity in animals include staggering and weaving, chocolate colored blood, bluish colored mucous membranes and rapid, labored breathing.

Signs of chronic poisoning include retarded growth, abortion, runny eyes, and diarrhea. Weak newborn is also a clue.

Dr. Caley said farmers who suspect high nitrate levels in plants or water can submit the substance to a laboratory or conduct on-farm tests. He suggested the following solution for on-farm testing:

Mix 0.5 gram diphenylamine in 20 ml. distilled water; add enough sulfuric acid to make 100 ml; dilute 1-1 with 80 percent sulfuric acid for use. (Solution will keep for six months.)

In testing solid substances, split plant stem lengthways; test each node from ground up with a few drops of reagent. Blue color indicated present of nitrates.

In testing liquid substances, grind sample in a few drops of distilled water; place a few drops of solution and equal

amount of reagent on a white porcelain surface; blue color will develop at the point of contact between the solutions within 30 seconds.

In a solid material test, a light blue color indicates normal nitrate content. If the blue coloring is slow to develop, a slightly elevated nitrate content is indicated. If a dark blue coloring develops rapidly, a quantitative test should be made before feeding.

In a liquid test, light blue coloring at the point of contact indicates 30 parts per million and dark blue coloring indicates 50-75 ppm.

If the entire reagent layer turns dark blue, a quantitative test is suggested.

## Japanese Like U.S. Pork

Japanese consumers like U.S. pork so much the government has raised its import quota another 25,000 tons, says the Agriculture Department.

The Foreign Agricultural Service said Japan's latest import quota increase was the third this year in an attempt to hold down retail pork prices to consumers.

Quotas were boosted by 15,000 tons in April and by another 10,000 in June, the FAS said, but demand was so great retail prices continued to spiral. U.S. pork exports to Japan during the first seven months of this year totaled 31,800,000 pounds and were valued at \$13,800,000, compared with 890,000 pounds and \$132,000 for the same period in 1968, officials said.

All U.S. meat exports have risen this year, the FAS said, and through July totaled 119,300,000 pounds, compared with only 46,100,000 a year earlier. The United States imported 918,800,000 tons of red meat during the Jan.-July period, compared with 863,900,000 a year earlier.

Dr. Caley said all farmers should test all feed and water to locate the source and amount of nitrate. If forage testing indicates high levels of nitrate, harvesting should be delayed, he said.

Other control methods include feeding more grain or molasses for energy, increasing Vitamin A and diluting nitrate feed with food stuffs known to be nontoxic.

In any event, Dr. Caley said farmers would be wise to consult their county Extension agent or veterinarian before nitrate troubles arise.

He also issued a reminder that silo gas, which can form when high nitrate forage is ensiled, can be dangerous to both humans and animals. He said that no person should enter a "fuming" silo until a blower has been used for several minutes.

## Archery Deer Season Opens

EMPORIA — Kansas archers, nearly 4000 strong, will be taking to the woods on October 1 for the opening day of the 1969 bow and arrow deer season.

Prospects for archers appear good, according to Bill Peabody, Emporia, big game biologist for the Kansas Forestry, Fish and Game Commission, with an estimated 32,000 to 36,000 deer in the state. Peabody reminds hunters that no firearms may be carried while they are bow-hunting for deer. The legal hunting equipment is a long bow with broadhead tipped arrows. Archery hunters may take one deer of either sex.

The archery season for deer continues statewide through the months of October and November with the closing date on November 30.

**JUSTUS**  
**Floor Covering**  
**SALE**  
MANHATTAN, KANS.

**NYLON SHAG**  
Choice of 7 Colors

12' wide **\$4.88**  
sq. yd.

**CARPET** **87c**  
**SAMPLES** ea.  
18"x27"

**REMNANTS**  
**CANDY STRIPE — ACRILAN**  
9"x12' — **\$42**  
Sale Price

12"x12' — **\$56**  
Sale Price

**Kodel Shag**  
**GREEN TWEED**  
12"x11'6" — **\$119**  
Sale Price

**Green Kodel**  
12"x12' — **\$96**  
Sale Price

15"x13'10" — **\$125**  
Sale Price

**Green Acrilan**  
7'10"x8' — **\$25**  
Sale Price

**Nylon - 6'10"x15'**  
Come In & See These **NOW** **\$50**

**Kodel - 12'x6'3"**  
**NOW ONLY** **\$50**

**INDOOR**  
**OUTDOOR**  
**CARPET**  
Green or Red sq. yd. **\$3.50**

Numerous Odds & Ends  
Of Remnants & Runners  
At Odds & Ends Prices

**A HANDSOME**  
**NEW FLOOR IN**  
**NO TIME AT ALL!**

**FLINTKOTE®**  
**PEEL AND STICK™**  
**TILE**

It's just that easy...Just that quick  
because the adhesive is already on the  
tile and in beautiful new colors and  
styles in durable vinyl asbestos.

Only 18¢ per 9"x9" tile

**Justus Floor Covering**  
121 POYNTZ AVENUE  
MANHATTAN, KANSAS 66502  
PHONE PRescott 8-3504

Visit Our Retail Display Of  
**Lighting Fixtures**

**Endacott Electric Co.**  
309 MORO — MANHATTAN

**BRING YOUR**  
**WATCH**  
**TO A SPECIALIST FOR**  
**repairs**

Good watches  
deserve  
expert care!  
All others  
need it!

The more expensive your watch, the more  
it needs the attention of experts. But ordinary  
watches need extra special care  
because keeping perfect time is not just  
built-in. It's the result of extra care.

**SNYDERS JEWELRY**  
Phone: ME 2-5155  
CLAY CENTER, KS.

**HUNTERS —**  
New and used  
**GUNS**  
Complete reloading supplies.  
Shot shells at wholesale.  
"Shooting is our business  
and that's no bull!"  
Open for your convenience  
til 10:00 every evening.  
LICENSE STAMPS  
**FRIGON SPORTING GOODS**  
627 W. Crawford ME 2-5440  
CLAY CENTER, KANSAS

## PIOTIQUE

**33rd Annual Celebration**  
**Clay Center, Kansas**

**THURS., OCT 2**  
All Day... Shoppers Day

**FRI., OCT. 3**  
2:00 P.M.—Baby Contest  
7:00 P.M.—Football Game

**SAT., OCT. 4**  
Free Kiddie Train Rides  
10:00 A.M.—Pet Parade  
12:00 Noon—Outdoor BBQ  
1:00 P.M.—Drum & Bugle  
Corp. Drill Team  
2:00 P.M.—Piotique Parade  
3:30 P.M.—Shetland Team  
Pulling Contest  
9:00 P.M.—Piotique Dance,  
Armory

**CARNIVAL DOWNTOWN**  
Come Join The Fun!

**CLAY**

**PIOTIQUE**

**CENTER, Kans.**

## WESTERN SADDLE SUPPLY

**Largest Selection of Saddles**  
**In Mid-Kansas.**

**Western**  
**Wear**

**FOR THE WHOLE FAMILY** Come and Visit Us!  
**BOOTS—We Can Fit You**

**J. D. RITTEL & SONS**  
HOPE, KANSAS Phone 43



## Let Purina Range Chow Blocks...Turn those Stalks into Pounds

A lot of farmers run feeder calves in their stalk fields. But stalks and "down" corn don't provide the balanced nutrition the calves need to maintain their weight and condition.

Cattlemen are fast finding out that the easiest way to supply this nutrition is to feed protein-fortified Purina Range Chow Blocks. And here's why cattlemen go for Range Chow Blocks:

- Easy to handle—each block weighs 33 1/3 lbs.
- Saves time—feed about once a week.
- Highly palatable—cattle like them.
- Weather resistant—should hold together in all kinds of weather.
- Easy to store—long storage life.
- Gives equal chance to all cattle—smaller and timid cattle aren't crowded out.

Why deny your cattle the nutritional supplements they'll need while running in stalk fields. Call us right away and place your order for Purina Range Chow Blocks. They'll help keep your stock in good shape until you start 'em on full feed.

Flint Hills Feed & Grain ..... PR 8-5322 Manhattan  
Farmers Union Feed Mill ..... 437-2434 St. Marys  
Mor-Kan Elevator ..... 349-2214 White City  
Reading Grain & Lumber ..... AN 9-3842 Reading  
Mid-Continent Elevator ..... CE 8-4177 Junction City  
Americus Grain Co. .... 884-3465 Americus  
Gorden Mark Elevator ..... ME 2-3381 Clay Center  
Western Grain Mill ..... 767-5933 Council Grove

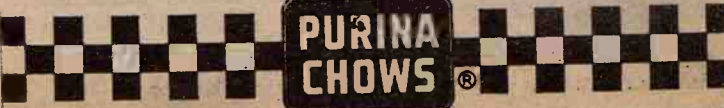



## Would Government Ease Imports To Cut Meat Prices Down?

Concern about whether the administration might suspend beef import quotas for the rest of the year in an effort to lower retail prices was expressed by Bill House of Cedar Vale, president of the American National Cattle-men's Association.

House said he had talked with the Council of Economic Advisors and came away with doubts on what the administration may decide.

"We had some assurance they would consider our position," he said, "but I have no final answer at this stage and won't until Hardin announces his new estimate."

Secretary of Agriculture Clifford M. Hardin is scheduled to estimate quota meat imports — mostly beef — Wednesday, as required by law. He must do this every three months.

If the estimate exceeds a basic allotment by 10 percent the President is directed to proclaim country-by-country quotas for the remainder of the year.

However, the law provides for suspending quotas for "overriding economic or national security interests" or when domestic supplies run short.

House said he had been told some administration officials

have been considering economic justification for quota suspension on the basis of cattlemen receiving the highest prices since the Korean War.

House said, however, that while cattle sold for around \$35 a hundredweight last June, prices have dropped and now are around \$26 or \$27 in production areas, the lowest price this year.

In recent weeks Australia and New Zealand have sought to ship more meat into this country in spite of large shipments which, some sources say, may be on the verge of triggering strict quotas under the 1964 meat import law.

### DOLLAR TROUBLES CURTAIL SYMPHONY

Denver's symphony orchestra will have a curtailed season this year because of inability to negotiate a contract between the symphony society and the musicians union.

## Big Expansion At Hesston

HESSTON — Construction has started on a new fabrication shop at the Hesston Corp. plant. The present fabrication shop occupies about 25 percent of the floor space in the plant. That space will be converted into an assembly line for the new Hesston StakHand hay handling wagon.

The expansion will cost about \$750,000 according to Lyle E. Yost, president, and represents a major item in the firm's expansion plan which was developed in 1965.

As a result of the change, the StakHand production is expected to increase 250 percent in 1970 over its first year in 1969.

New equipment will include a numerically-controlled punch press, valued at more than \$100,000, and a new railroad spur will be extended into the building where sheet metal, metal plate, coil steel and angle iron can be unloaded out of the weather.

When the building is completed, Hesston will have more than 11 acres of plant and office buildings. Also approved for construction within a year, Yost said, are additions to the engineering shop and test laboratory.

12

Grass & Grain

September 30, 1969

PROFIT PROTECTION  
BOOK KEY FEEDS NOW  
FOR WINTERING CATTLE  
CLAY CENTER, KANS.

ME 2-2141

## Riley County Fall Grain Show and FFA Chicken Barbeque SAT., OCTOBER 4. Serving starts at 5:30 at RILEY COUNTY HIGH SCHOOL

Tickets Must Be Bought or Reserved In Advance by 1:00 p.m. Oct. 4  
Buy From FFA Members or Call 485-2624

## Tractor Pulling Contest Saturday, October 4 — 1:30 p.m.

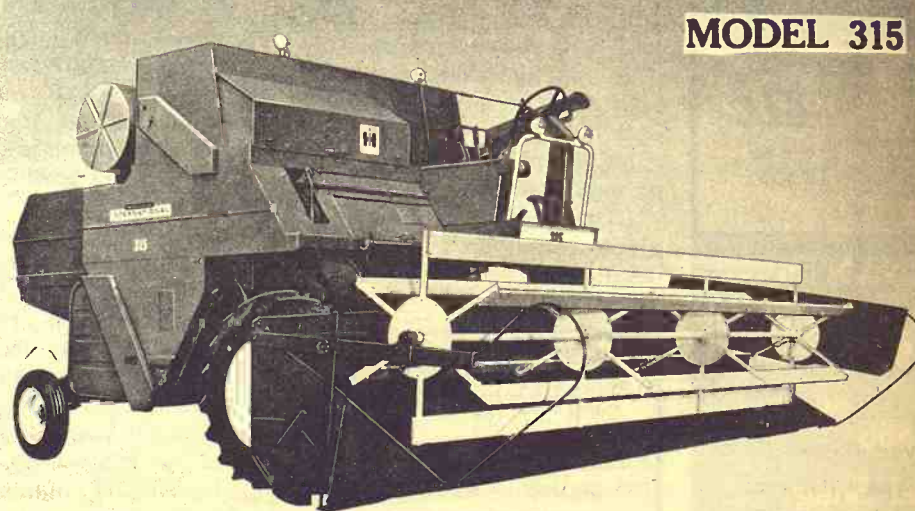

MODEL 315

## Medium-priced 315 out-features many bigger combines

International 315 combine brings you Hydrostatic Drive, saddle-type grain tanks for stability, full 3-row corn head capacity!

Don't hesitate to compare the 315 with someone else's "bigger" machine. After you've checked feature for feature, you'll know how much more real value the medium-priced 315 delivers. That's because International combines have had many so-called "new features" for years. We don't have to catch up. The advances listed below tell the story:

**Hydrostatic Drive.** No clutching or shifting. One lever gives you infinite speed control on the go—and instant forward-reverse with full engine power at any speed.

**Massive 41 1/4 x 20-inch cylinder.** Big combine cylinder width and weight to handle heaviest yields or slugs without losing threshing speed or efficiency.

**Powerful 6-cylinder, 72 hp engine.** Big displacement—reserve power to combine and haul wheat, corn, beans, rice under the toughest field conditions.

**Saddle-type twin grain tanks.** Each tank is slung low over a drive wheel for extra stability on slopes, greater traction in soft fields. Puts the crop weight where it works for you.

**Ear-saving, low-profile corn heads and deep-ledge platforms.** Powerful 315 has the capacity to handle a 3-row corn head even in 40-inch rows. Two-row corn heads for 36 to 42-inch rows. Three-row corn head for 28, 30, 32, 38 and 40-inch rows. Four platforms: 10 to 16 feet.

Your International dealer can help you compare the 315 with all the others. And he'll show you several IHCC credit plans. Pick the one that matches your income.

## Waiver of finance well into 1970 and special PRE-HARVEST PRICES

MINNEAPOLIS  
Chapman Impl. Co.

COUNCIL GROVE  
Macha-Revere

WAKEFIELD  
Auld Chevrolet

HERINGTON  
Pioneer Service & Sales

ABILENE  
Abilene Truck & Tractor

LEONARDVILLE  
Kendall Garage

FALUN  
Dauer Impl. Co.

MARYSVILLE  
Bruna Brothers

JUNCTION CITY  
Mohn Impl. Co.

BELLEVILLE  
Chapman's on US 81

HANOVER  
Hanover Impl. Co.

## IT TAKES MONEY TO GROW!



OWEN DUER  
Vice-president

ranchers, a PCA loan means fertilizer, feed, or seed. It

fixes

fences and

re-roofs

barns. It

remodels

kitchens,

pays

medical

bills, and

sends your

kids to

college.

And there's no limit to how

much is available from PCA.

That's up to you and your

farm's or

ranch's

capacity

to

produce.

When you

need

We often lend money for one bull or to finance an entire herd.

But to other farmers and



RAY COHORST  
Field representative

farm's or

ranch's

capacity

to

produce.

When you

need

short-term

or inter-

mediate-

term

money to

make your farm or ranch more

productive, more profitable,

or a more pleasant place to

live, SEE US!



600 Humboldt  
MANHATTAN, KANSAS  
Ph. 913/776-7061

PRODUCTION  
CREDIT  
ASSOCIATION

## FLETCHER THE 4-H'R



"I'LL NEVER TAKE ANOTHER GIRL OUT FOR HER FIRST TIME TO FISH - SHE DIDN'T DO ANYTHING RIGHT!"

## QUICKTEST your grain!

Fastest, most accurate way to check moisture content of grain • hay • seeds  
Now test the moisture content of grain in seconds—in bins, sacks, even in your combine tank. New QUICKTEST gives fast, accurate moisture readings without grain samples, chemicals or charts. Also records relative humidity of air. Special thermometer attachment spots spontaneous heating. Write:

DIXON DISTRIBUTORS, INC.  
1618 N.W. 5th  
Oklahoma City, Okla. 73106

## Prevent Losses! FRANKLIN

## TRI-SULFA SOLUTION DOLUSES

Keep a supply on hand for prompt treatment of

CALF PNEUMONIA

CALF DIPHTHERIA

SHIPPING FEVER

FOOT ROT

A FULL-SERVICE STORE FOR ANIMAL MEDICINES  
PHONE ME 2-3272

## HELD'S

STORE  
CLAY CENTER, KANS.



# GRASS & GRAIN CLASSIFIED ADVERTISING

RATES: \$1 a week for 15 words or less. Add 5¢ a word for additional words. DISCOUNTS: (with cash orders only) deduct 10% if ad runs 2 weeks. Deduct 25% if ad runs 4 weeks. REFUNDS: you may collect a refund at the Ag Press office for any unused amount paid if an ad is cancelled. CLASSIFIED DISPLAY: (boxed ads) \$1.82 a column inch. CASH: ads not accompanied by cash have a 25-cent billing charge added.  
Mail To: Ag Press - P.O. Box 1009 - 1207 Moro - Manhattan, Kansas 66502 - JE 9-7558

## Notices

### MEMORIALS

#### CEMETERY MEMORIALS

54 Year Continuous Service  
Display Located on US24  
East of City Limits

#### SCHAUBEL MONUMENT CO., INC.

RR 3 Box 20 ME 2-3531  
Clarence Blanc, President  
CLAY CENTER

### MONUMENTS

#### MANHATTAN MONUMENT CO.

J. J. BEAUDET  
Office and Display  
123 No. 3rd  
  
Office Phone Res. Phone  
PR 8-5137 PR 8-4978  
MANHATTAN, KANS.

### DAIRY SUPPLIES

#### WAMEGO DAIRY SUPPLY

Your authorized dealer for:  
• DeLAVAL milkers  
• CLAY push-button eqpt.  
• MUELLER Bulk Tanks

Stores and Service from  
Wamego & Sabetha, Kansas

For Free Estimates Call:  
WAMEGO 456-7200 or  
SABETHA AV 4-2958

### DeLAVAL • CLAY

All Makes  
Service & Repair  
Dairy Equipment



JOE McCLURE  
Ph. 229-5284 Alta Vista

### INSURANCE

#### MFA INSURANCE



Auto - Fire - Life-  
Liability - Auto Loans -  
Hospitalization

#### ORRIS MARSHALL

ME 2-3902 - 423 Court  
CLAY CENTER, KANSAS

### AUCTIONEERING

#### LAWRENCE E. WELTER

AUCTIONEER  
REAL ESTATE BROKER  
Your Sale Solicited  
Large or Small

EAST HIGHWAY US 24  
MANHATTAN PR 8-3455

Real Estate  
And General Sales

#### BOB WILSON

Auctioneering  
Real Estate  
All types sales  
Ph. 494-2552  
or 778-3424

Box 118-St. George, Ks.



#### ED REIMER

AUCTIONEER

We Specialize in Selling  
DAIRY CATTLE

"A complete Sale Service"

Phone or write for sale dates.  
Telephone 367-2373  
GOESSEL, KANSAS  
"Marion County"

### LAND IMPROVEMENT

#### LAND IMPROVEMENT

"Soil Conservation Doesn't  
Cost - It Pays"

Ponds, terraces, waterways,  
and leveling, drainage ditch-  
es, clearing, landscape grad-  
ing.

#### ROGGENDORFF CONSERVATION CONSTRUCTION

Arthur Roggendorff  
Phone JE 9-3984  
1630 OSAGE-MANHATTAN

#### MARTIN TRENCHING SERVICE

• SEPTIC TANKS cleaned, repaired,  
installed • TRENCHING work  
by hour or per foot. • Free estimates  
Call collect 776-7901, Manhattan.

### Livestock

Artificially Sired

#### Duroc Tested Boars

by the \$2100  
HARDTACK DUKE

Test figures on each indi-  
vidual animal available at com-  
mercial breeder prices. Tem-  
porarily sold out of Hamp  
boars and all open & bred  
gilts of all breeds.  
Another group of Hamp and  
York boars will soon be off  
test.

#### Hayes Beck & Sons

Route 1 Phone 238-6064  
JUNCTION CITY, KANS.

### —A

Registered Quarter Horses

GEORGE RADER  
Phone PR 8-3240  
MANHATTAN, KANS.

DON'T MISS

#### Club Calf Sale

Manhattan Sale Barn  
MANHATTAN, KANS.

SAT., NOV. 1, 1:00 p.m.

#### Angus • Hereford

#### Shorthorn

#### Registered Hereford Bulls — Yearlings & 2-year olds

Size and Quality

K. KOOKEN

6 Mi. N.W. Abilene, Kans.

CO 3-1830

CO 3-3442

#### KANSAS STATE HOLSTEIN ASSN.

#### Reg. Holstein SALE

Sat., Oct. 18

Starts 12:00 Noon

ABILENE, KANS.

#### 50 Head

Selected Holstein females from  
breeders all over the state.  
For other information contact  
JACK SEXTON, Abilene, Ks.

#### CONSIGNED TO KANSAS COMMERCIAL SHORTHORN SALE

50 COWS — REGISTERED  
— 30 Calves

health accredited and  
pregnancy examined

#### REGISTERED POLLED SHORTHORNS

CAROL D. REYNOLDS, owner  
CUBA, KANS. Ph. 28F4

Sale Day Oct. 15

Farmers & Ranchers Sale Barn  
Salina, Kansas

COLTS BROKE and horses at-  
tended. 776-7267, Manhattan. x32

### HORSES & EQUIPMENT

1 roping saddle  
1 high back breaking saddle  
1 well broke Appaloosa gelding,  
3 yrs. old  
2 Leo - Three Bars breeding fil-  
lies, AQHA registered — 1  
yearling & 1 weanling  
3 weanling Morgan fillies, reg.  
1 weanling Morgan colt, reg.  
1 yearling Morgan gelding, reg.  
NORMAN W. BERKLEY, M.D.  
15 South 5  
DE 6-2128 or DE 6-2336  
SENECA, KANS. 66538

#### Tested Duroc Boars

Serviceable ages with backfat  
as low as .74, loin eyes up to  
5.97 square inches. Top notch  
individuals.

Nationally Accredited SPF

#### Fred Germann

call collect  
Junction City 238-4382  
DWIGHT, KANSAS

2700 HEREFORD CALVES  
These are choice calves, most-  
ly steers weighing 375-450. Will  
sell any number. Can deliver di-  
rect from ranches in west Tex-  
as during October and first  
part of November.

#### BOB PERRY

Salina, Kans.  
913 TA 3-6749; TA 7-2859; TA  
3-8677. Call after 8:00 p.m. if  
convenient.

#### Colts Broke

and horses boarded. Phone  
776-7267, Manhattan, Kansas

#### MIKE VERNESE

South on K177, Manhattan

FOR SALE — 5 Duroc gilts,  
will farrow in October, Phone  
AC 913 238-4341, Junction City,  
Kans. SB31

NATIONALLY ACCREDITED  
SPF Yorkshire and Hampshire  
cross open gilts. Ten dollars  
per head above market top. Ga-  
len F. Wiethorn, Phone 736-2777  
Axtell, Kansas. x36

FOR SALE — 300 Holstein-  
Guernsey-Jersey-Brown Swiss  
and Milking Shorthorn. Fresh  
& springer cows & heifers,  
tested, vac. and guaranteed. Let  
us help you select your next  
dairy cows and heifers. You will  
be glad you did. W. G. Wiebe,  
Summerfield, Kans., Ph. 244-  
7625. SB35

FOR SALE — Beef cross  
calves. We will have 500 head  
of calves at our barns every  
week end, 4 wks. to 400 lbs. Al-  
so Holstein bull. Heifer calves.  
All triple vac. W. G. Wiebe,  
Summerfield, Kans., 913 244-  
7625. SB35

FOR SALE — Duroc & Hamp  
boars. Call collect 785-2765 or  
785-2766. Arthur & Gail Roepke,  
Waterville, Kans. 66548. SB32

FOR SALE — Nice selection of  
purebred Hampshire boars.  
Roth Bros., Green, Kans., WI  
4-2237 or WI 4-2238. SB31

FOR SALE — Modern meat  
type Duroc boars, ready for ser-  
vice. Rodney Knopp, Chapman,  
Kans., Phone 913 257-3506. SB32

FOR SALE — Big growthy  
purebred Hampshire boars.  
George A. Beames & Sons,  
Culver, Kans. x31

REGISTERED HAMP boars.  
Have 5 of a 4-H project for  
sale; young, serviceable age.  
Phone Wamego, Kans., 913 456-  
9605. SB32

FOR SALE — Holstein and  
Brown Swiss cross milk cow.  
Milking approx. 5 gallons daily.  
Phone 456-9407, Wamego, Kans.  
SB32

FOR SALE — 80 head ewes, 10  
months old, breeding now, will  
sell any amount. M. W. Pio,  
Pushong, Kans., Americus 884-  
3455. SB32

FOR SALE — 4 registered An-  
gus bulls, 20 mo. old. Eileen-  
mere breeding. Bud Susank,  
Council Grove, Kans., Phone  
767-6623. x32

September 30, 1969

FOR SALE — Charolais, Char-  
bray, Angus & Hereford bulls.  
Arnold Stuewe, Phone 765-3551,  
Alma, Kans. x32

DUROC BOARS for sale from  
good registered stock. Phone  
38F1, Cuba, Kans. J. G. Beny-  
shek. x32

REG. QUARTER HORSE geld-  
ing, green broke. J. B. King  
and Wimpy breeding. Yearling  
colt, Three Bars breeding. G. A.  
Rudolph, Manhattan, Kans.,  
Phone JE 9-5850. x31

200 HEAD of open and bred  
Holstein heifers, 300 to 900 lbs.  
W. G. Wiebe. 913 244-7625, Sum-  
merfield, Kans. SB35

FOR SALE — Reg. Shorthorn  
bulls. Reds and roans. Ready  
for service. Glenn E. Lacy, Mil-  
tonvale, Ks., Phone 427-4513.  
x35

NATIONALLY ACCREDITED  
SPF Yorkshire open gilts. Har-  
vey Herrs, Linn, Kans., ph. 348-  
2252. x31

NATIONALLY ACCREDITED  
SPF Yorkshire boars and open  
gilts. Same breeding as in last  
KSU boar test. Harvey Herrs,  
Linn, Kans. 66953. Phone 348-  
2252. x36

FOR SALE — Registered  
Yorkshire boars, days to 200  
lbs., backfat & loin eye figures  
available. Phone 456-9334, Law-  
rence Bandel, Wamego, Kans.,  
x32

WILL HAVE 100 Steer & heifer  
calves at North Central Feeder  
Cattle Sale at Clay Center Sale  
Barn October 10, Clay Center,  
Kans. K-Bar Ranch, Hugo A.  
Kunze, Randolph, Kans., Ph.  
Green, Kans. 944-2801. x31

FOR SALE — Two registered  
Holstein bulls 12 and 17 months  
old. Lauren Enns, Hillsboro, Ks.  
Phone 947-5928. x31

FOR SALE — 20 head open  
yearling ewes, also 40 head of  
mixed age ewes bred to Suffolk  
rams. To start lambing in Oc-  
tober. Phone Clyde, Kansas  
446-3709. SB31

FOR SALE — Reg. Spotted &  
Yorkshire boars out of large  
litters, vaccinated, farmer's  
prices. Leslie Lindquist &  
Charles Korte, Waterville, Ks.  
Ph. 785-2358. Weight 180-250  
lbs. SB36

FOR SALE — Polled Hereford  
bulls 12 to 20 mos. old. Harry  
Riffel, Hope, Kans. Ph. Navarre  
37F30. x37

320 GOOD Western ewes, most-  
ly solids & younger, few short  
solids, drenched, \$17.50. 14 good  
Hamp rams, \$40. Have buyer  
needing 20 Suffolk rams. Call  
Doug Wildin, Ph. 316 662-7543,  
Hutchinson, Kans. SB31

FOR SALE — 29 good quality  
Hereford cows 4 to 6 years old,  
\$205. 18 good Hereford coming  
3 year old heifers \$195. Paul  
Evans, Kincaid, Kans., Phone  
316 439-5354. SB33

REGISTERED AND commer-  
cial Duroc boars, serviceable  
age, also gilts. Grand champion  
winner at county fair. ME 2-  
5093. Glenda Dittman, Clay Cen-  
ter, Kans. Rt. 1. SB32

Registered Hereford bulls —  
large type, the best we have  
ever raised. Jones Hereford  
Farms, Telephone Wakefield  
5607, Abilene, Kansas. sb34

HAMP BOARS \$60-\$75, two  
piggy gilts \$90, kid broke black  
Shetland \$50, two year paint  
with Appaloosa blanket \$100,  
two colts, two half Shetland  
mares \$50. Lloyd Solt, Ph. 456-  
7537, Belvue. x31

POLLED HEREFORD bull, G &  
R perfect Mixer breeding, 16  
months, Doyle Dague, Washing-  
ton. EA 5-2820. x34

FOR SALE — One Purebred  
Nubian Billy goat; also one  
Butcher goat, four months old.  
Morganville WA 6-3132. x31

FOR SALE — Registered Hol-  
stein bull 20 months old. Dam  
very good with 17730 lbs. milk.  
Chester Unruh, Hillsboro, Ks.  
x31

FOR SALE — used two-horse  
trailer, used one-horse trailer,  
used steel rack for short nar-  
row, 16 foot gooseneck with  
sleeper nose, and 16 foot stock  
trailer. Melvin Blecha, Manka-  
to, Kansas, 378-3107. x34

HORSESHOEING — ERIC  
Sprado. Call PR 6-6362 eve-  
nings. P.O. Box 815, Manhattan,  
Kans. WHI travel. x35

FOR SALE — EXTRA good us-  
ed horse trailer. Also new ones.  
Allen Travelute, Waterville, Ks.  
785-2136. x32

### Feed & Seed

SEED WHEAT — Scout 66,  
Shawnee from registered seed,  
also Parker & Gage. State test-  
ed. Also Brome seed. L. J.  
Franz, Emmett, Kans., ph. 535-  
2581 or 535-2582. x32

REGISTERED & CERTIFIED  
Guide, Scout 6 and Gage wheat.  
Cleaned, treated and bagged, \$2.  
Henry Evers, Odell, Nebr., 766-  
4076. x32

### PARKER

#### Seed Wheat

Germ. 93% — Purity 97.73  
Bin Run \$1.80 bu.  
ROBERT SANNEMAN  
Phone ME 2-3079  
IDANA, KANSAS

PARKER, SCOUT & Shawnee  
seed wheat for sale. Howard  
Larson, Tescott, Kans., phone  
283-4679. x31

FOR SALE — Parker seed  
wheat grown from certified  
seed. Germination 97% purity  
99.66. Also some good Scout  
seed. Glenn E. Lacy, Milton-  
vale, Kans., ph. 427-4513. x31

REGISTERED STURDY semi-  
dwarf new wheat, short stiff  
straw, high yields, excellent  
grazing. Certified & noncerti-  
fied sturdy Shawnee. Sidney  
Johnson, Lindsborg, Ks. Ph.  
227-2532. x31

FOR SALE — Certified Gage  
seed wheat. Germination 94.  
Bulk or Bags. Kenneth Wank-  
lyn, Frankfort, Phone 22L  
Beattie, Kans. x32

FOR SALE — Certified Shaw-  
nee, uncertified Scout Seed  
Wheat. Stephen Rupert, Min-  
neapolis, Kans. 67467, Phone  
392-2310. x32

FOR SALE — Shawnee wheat  
\$1.75 bu. in 50 bu. lots. Larger  
lots \$1.60. Woodrow Reust,  
Frankfort, Ks., Vermillion Ph.  
382-4322. SB31

FOR SALE — Certified affi-  
dated Shawnee and Parker seed  
wheat. Lawrence Strouts, Sol-  
omon, Kans., 655-7841. SB31

DAIRY PELLETS, range pellets  
and all kinds of fertilizers.  
Manhattan Milling Co., 107  
Pierre, Manhattan. TF Chg

KEY RABBIT Mini Pellets for  
fast gains, no waste, \$3.80 per  
hundred pounds f.o.b. Key Mill-  
ing Co., Clay Center, Kansas,  
ME 2-2141. TF

RIDE 'EM HIGH feed for hors-  
es. Product of Key Milling Co.,  
Clay Center, Kans., Phone ME  
2-2141. SBTF

CERTIFIED ELBON Rye, Bal-  
boa Rye, and Chase Winter  
Barley. Certified Shawnee,  
Gage and Wichita seed wheat.  
Also Scout, Scout 66 and Park-  
er. Sis Seed, Belleville, call col-  
lect 527-2484. x31

CLEANED Shawnee seed  
wheat, \$1.80 bu., Fred Mann,  
Waterville, Kans. Phone 785-  
2117. SB31

STURDY SEED Wheat, short  
stiff straw, yield up to 85 bu.  
and three times the grazing,  
one that will stand. Combines  
easy. Write or call Dan Borth,  
McPherson, Kans., Phone 241-  
2297. x33

SHAWNEE & New Improved  
Triumph wheat. Clean enough  
to plant, \$1.45. Scale on farm.  
Henry Benfer, Longford, Phone  
388-2188, 7 miles east of Long-  
ford. x31

FOR SALE — Good alfalfa hay,  
square bales, Ed Otto, Riley,  
Kans., Phone 485-2616. SB31

FOR SALE: Will winter barley,  
re-cleaned, \$1.30 bushel. Dale  
Disberger, Council Grove, Ks.,  
Phone 316 767-5233. x31

WANTED — Baled alfalfa, any  
amount. Phone 456-7364, Paul  
Hill, Belvue, Kans. x32

FOR SALE — 1000 or more  
round bales of prairie hay in  
meadow. Nile Simon, West-  
moreland, Kans., Phone 224-  
3508. x31

### Automotive

FOR SALE — 1958 1 1/2 ton  
short wheel base Ford. Phone  
765-3551, Alma, Kans. Arnold  
Stuewe. x32





## There's A Truck At Skinner For You

Close Out sale on all 69 models. Your demand is within our needs! We have a good selection of used pickups. Be sure to see us.

### Skinner Chevrolet

Phone ME 2-2101

CLAY CENTER, KANS.

### GMC

#### TRUCKS

1/2 Ton - 60 Ton  
Sales & Service

### TRI-COUNTY MOTORS

307 N. 3rd MANHATTAN

#### USED TRUCKS

- 64 Chevy 60, V-8, 5 yd. dump body
- 63 Chevy 60, V-8, hoist, 13 1/2' box
- 62 Chevy 60H, 5 yd. dump
- 61 Ford 700, V8, hoist, 15 1/2' box
- 61 Chevy 70, 5 yd. dump
- 61 Ford 750, 5 yd. dump
- 58 IHC 180 tractor
- 59 Dodge D700, 5 yd. dump
- 56 Ford 750, 5 yd. dump
- 64 Ford 600, V-8, winch truck
- 64 Ford 600 winch truck

### AMES CHEV. CO.

AC 316-647-3251  
MOLINE, KANS. 67353

### Used Trucks AT WAKEFIELD

- Demonstrator pickup, 1/2 T Fleetside, new price \$3508.95, Now
- 1962 Chev. 1/2 T Fleetside, 6, standard
- 1957 Chev. 1/2 T, 6 cyl., 4 speed
- 1951 Chev. 1/2 T, 6 cyl., 4 speed
- 1949 Chev. 3/4 T w/ bed, 6, 4 spd.
- 1947 Chev. 1/2 T, 6 cyl., 4 spd.
- Hours: 8:00 a.m.-6:00 p.m.
- Emergency parts ph. HO 1-5628 or HO 1-5811.



### AULD

CHEVROLET  
HO 1-5414  
WAKEFIELD

COME LOOK AT  
THE WONDERFUL  
TRADE-INS ON  
1970 BUICKS

- 1968 Buick LeSabre 4 dr. sedan, RH, AT, PS, PB, AC, local one owner
- (2) 1968 Buick Skylark 2 dr. hardtops, RH, AT, PS, AC. Both local owner. One less than 5000 miles.
- (2) 1968 Buick Electra 4 dr., HT, RH, AT, PS, PB, AC, P windows, P seats & many more extras
- 1968 Opel 2 dr. sedan, 4 speed. For economy this has to be the one
- 1967 Pontiac LeMans hardtop coupe, RH, AT, PS. If you're looking for a beauty, see this one.
- 1966 Pontiac GTO hardtop cpe., RH, AT, PS, PB. Here's another sharp car traded in on a new Buick.
- 1965 Chrysler Newport 4 dr. sedan, R&H, AT, PS, PB, AC. Local owner. For comfort this has it.

THESE ARE JUST A FEW  
OF THE CARS FROM OUR  
HUGE USED CAR STOCK

### Manhattan Motors

311-317 Houston PR 8-3537  
PR 6-4414

Used Car Lot 214 Houston  
BUICK FOR  
50 YEARS  
MANHATTAN, KANSAS

FOR SALE — New 8'x16' truck box, \$250.00. WANTED — Air motor windmill head and tower, W. C. tractor with good motor. Ray O'Neil, Beattie, Kans. sb31

FOR SALE: 1950 Chevrolet 3/4 ton truck, good flat 85 bu. grain bed & stock rack. Good tires, motor average. Call LA 4-3511, Lincoln, Kans. x34

## O.K. Used Cars

### 2 YEAR WARRANTY

- 1968 Chev. Impala Custom Coupe, V-8, automatic, air, power steering, WW tires, 15,000 actual miles
- 1969 Cadillac 4 door HT, lots of extras, one owner, 18,000 mi.
- 1969 Chevy II Nova 2-dr., 6 cyl., automatic, radio, WW tires, 76,000 miles
- 1967 Corvair 4 dr. HT, 6 cyl., radio, automatic, WW tires, excellent condition, low mileage
- 1968 Chev. Impala 2 dr. HT, V8, radio, std. trans., vinyl int.
- 1967 Chevrolet 1/2 T, 6 cyl., 3 spd., long wide box, white wall tires, excellent shape, one owner
- 1964 Chevy II Nova wagon, V8, aut. trans., radio, air, pwr. strg. & brakes. Real good condition
- 1964 Rambler wagon, 6 cyl., stick, overdrive, factory air, extra clean
- 1964 Ford wagon, V8, automatic, air, real good
- 1964 Oldsmobile 2 dr. hardtop, V8, aut., radio. Real good car
- 1966 Buick Wildcat 2 dr. H.T., V-8, automatic, radio, air, power steering and brakes. Excellent condition
- 1966 Chevrolet Impala 4 dr. H. T. V-8, automatic and radio. low mileage. Extra clean
- 1964 Chev. 4 dr. wagon V8, auto. air and pwr. strg., one owner, sharp
- 1963 Chevrolet Impala 4 dr. V-8, automatic, radio, power strg., low mileage, excellent cond.
- 1963 Cadillac 4-dr. HT, V-8, auto., radio, air cond., power strg. & brakes, extra clean
- 1963 Ford Wagon V-8, automatic, radio and power steering, real clean
- 1963 Chevrolet Impala 4-dr. V-8, automatic and radio, 2 owner car
- 1964 Chevrolet 4-dr. HT, V-8, automatic, power steering, radio and power brakes, nice
- 1963 Chev. Bel Air 4 dr., 6 cyl., radio & standard trans., nice car
- 1961 Chevrolet Impala, 2 dr. HT, V8, automatic, radio, good tires

#### TRUCKS

- 1969 Dodge 1/2 ton, 6 cyl., aut., HD springs, radio, \$900 mi., like new
- 1965 Dodge 1/2 T, V-8, air, 3-spd., long, wide box, real good
- 1956 Ford 1 1/2 ton 6cyl. 4 spd., fold down box, good tires
- Used fold down 16' truck bed, steel stringers. Worth the money.
- 8' oneway disc

### Myers Motor Co.

CHEV-PONTIAC-CADILLAC  
1406 Center — 562-2883  
MARYSVILLE, KANS.

## RECAPPED TIRES

Most All Standard Sizes  
New Tires, Too.

### HERCULES

776-9453 610 N.3rd  
MANHATTAN, KANS.

#### TRUCKS

- 1967 Chevrolet 2 ton, chassis & cab, 292, 6 cyl. eng., 4 spd., 2 spd. axle, 102" cab to axle, extra tires, white with blue trim
- 1966 Chevrolet 2 ton, low cab forward, 327 V8 engine, 2 spd. axle, 114 inch cab to axle. Extra clean.
- 1964 Chevrolet 1 ton, 292 big six engine, 4 speed transmission, dual wheels, hoist and new bed with fold down racks
- 1963 Ford 2 ton, V8 engine, 2 speed axle, low mileage, excellent condition
- 1958 Dodge 3/4 ton, 4' speed, good running truck
- 1956 Chevrolet 1/2 ton, 4 speed transmission, new paint
- 1948 Chevrolet 2 ton, 2 speed axle, 13 1/2' box, runs good, new paint, '57 engine

### Moore Motor Co.

913 325-2411  
WASHINGTON, KANSAS  
CHEVROLET - OLDSMOBILE  
Serving Washington County's  
Automotive Needs over 40 years

#### USED TRUCKS

- 66 Ford Bronco, 4 wheel drive, real sharp
- 65 Ford F-100, V8, 3 spd., overdrive, with Topper
- 65 Ford 1/2 ton 8' Styleside pickup, 6 cyl., 4 speed, radio
- 62 Ford F-600, V8, 4 speed, 2 speed axle, new 13 1/2' fold down bed & hoist
- 62 Ford F600, V8, 4 speed, 2 speed axle, new 15' fold down bed & hoist
- 62 Ford F600, V8, 4 speed, 2 speed axle, new 15 1/2' fold down bed & hoist
- 62 Chev. 3/4 ton 8' pickup, 6 cyl., 4 speed, overloads
- 1956 Chev. 2 ton, 84" chassis & cab, V8, 4 spd. with 3 spd. aux. trans., 2 spd. axle, 920 ten ply rear tires. A real truck for a feed wagon

### Taylor Motor Co.

Phone 913 325-2202  
WASHINGTON, KANS.



#### LARGE STOCK OF TRUCKS

- 1968 Chev. 327 V-8, 4 sp., 2 sp., 102" CA, 8.25 tires front & rear, extra nice \$3195
- 1967 Chev. V-8, 427 eng., 60 Series, single axle tractor, straight air brakes, 5 spd., 2 spd., 1000 tires, extra clean \$5950
- 1967 IH tandem tag axle dsl., 5 speed, 2 speed, clean \$6950
- 1966 IH twin screw, 5 spd., 3 spd., st. air brakes, PS, 478 V8 eng., 1000 tires \$6750
- 1965 Chev. 327 V8 tandem 60 Series, 5 spr. Clark trans., 2-sp. axle. Air over hyd. brakes, extra nice \$3550
- 1964 Chev. 1/2 ton, V8, LWB, W box, aut., power steering, power brakes \$1195
- 1963 Chev. 80 Series tandem axle tractor, 5 speed, 2 speed, 427 V-8 engine, PS, str. air brakes, ex. good cond. \$3450
- 1962 CHEV. 1/2 ton LWB, 4 spd., 6 cyl., N box \$895
- 1961 Chev. 1/2 ton, SWB \$595
- 1961 Dodge 1/2 ton, long wheelbase, V8, 3 spd., wide box \$495
- 1960 Chev. SWB 1/2 ton, 3 spd., N box, clean \$545
- 1960 Chev., long wheelbase, 1/2 ton, 6 cyl., 4 speed \$345
- 1960 Trail-Mobile 37' grain trailer \$1995
- 1958 IH VF195 Twin Screw 549 V-8 engine, 10-spd., R96 Road Ranger trans., tractor, good cond. \$2995
- 1946 Chev. 1 ton w/ grain box \$195

#### Distributor For

Giant Farm Truck Body  
Heil Under Body Hoist  
Harsh Mobil Mixer Bulk  
Feed Bodies

The largest stock of heavy duty Chev. truck parts in the Midwest. Parts for engines, transmissions & 2 speed axles.

### Melton Motor Co., Inc.

16th and M Sts. JA 7-2201  
BELLEVILLE

## 1969 Truck and Pickup Sale

OBERMEYER HAS 'EM  
1969 Chevrolet 2 ton, cab & chassis, 350 cu. in., 2 sp. axle, wheelbase for 16' bed. Special Fall mark down! Call us for appointment.

1969 Chevrolet 1/2 ton pickup, Fleetside, 6 cyl., 4 spd. pickup with overload

### STOP IN & GET A GOOD DEAL

Used cars are coming in fast with the sale of 1970's. Come down & look them over. Take your choice of a fine selection of good used cars. Come see us or call for appointment.

### OBERMEYER



Marvin Obermeyer, Owner  
Ph. BL 8-2255 Open to 9 p.m.  
HERINGTON, KANSAS

FOR SALE — 1951 Int. 1/2 ton pickup, stock racks & grain sides. Good shape.  
Dwayne Roepke, Waterville, Ks., phone 785-2774. x32

## Take Advantage Of YEAR-END SAVINGS ON 1969 FORDS

#### WE HAVE:

- Falcons
- Mustangs
- Fairlanes
- Galaxies

ALL AVAILABLE  
FOR  
IMMEDIATE DELIVERY  
OPEN EVENINGS  
BANK RATE FINANCING

### Skaggs (Ford) Motors

#### Your Transportation

Headquarters  
"Where Customers Send  
Their Friends"

2nd & Houston  
Phone PR 8-3525  
MANHATTAN, KANSAS

#### GOOD TRACTORS AT SALVAGE PRICES

- 1951 IH MD tractor, runs excellent. With hydraulic. Only \$444 closeout price
- 1955 MH Model 55 Wheatland tractor. We overhauled motor. Hydraulics and one good 15x34 rear tires. Close out \$555
- Two Gehl two row forage harvesters. One is one owner. Excellent 2 set chrome knives. Good 1963 Gehl at only \$875
- Older one at \$175
- NEW Schaefer 14' tandem disc, 20" 7 gauge blades. Sell at cost. The disc that cuts. A real bargain.

### Wissing Motor Co.



614 S. Buckeye

CO 3-2592

ABILENE, KANS.



- 1968 Chev. 3/4 ton pickup, V-8, 4spd., custom cab, radio, a CAMPERS SPECIAL \$2195
- 1948 Jeep pickup with 4 wheel drive & Ford V-8 engine \$595
- 1968 Dodge 1/2 ton V8, 3 speed \$1795
- 1966 Chevrolet 1/2 ton, V8 \$1295
- 1965 Dodge 1 ton V-8 with stake body \$1295
- 1965 Ford pickup, V8, 2 spd., radio \$1195
- 1963 Ford van \$795
- 1961 Chev. 1/2 ton, 6 cyl., 4 spd. \$795
- 1957 C-800 Ford tractor, tilt cab, with air \$995

### Long-McArthur, Inc.

Ford-Lincoln-Mercury  
340 N. Santa Fe Salina, Kans.  
TA 3-2237

#### Real Estate

#### FOR SALE HOUSE & 5 ACRES

One story modern frame dwelling, with double garage, hen house, small barn with 4 automatic hog waterers in lot. Located on 5 acres of good ground on the edge of Vining, Kans.

ROENIGK AGENCY  
Phone WA 6-3464  
MORGANVILLE, KS. 67468

### Fulmer Real Estate

CATHERINE J. FULMER

#### REALTOR

Office 456-7696

Res. 456-9281

WAMEGO



FOR SALE — 6 room modern house and 30 acres good pasture on 77 highway. 8 miles from Milford Lake. Write Mrs. Lora M. Davies, 3228 E. Murdock, Wichita, Kans. 67208. SB32

FOR SALE  
80 Acres Pasture. Native grass, no brush. North of Highway, Washington County. 8 Acres — Good creek bottom, fair house, barn & garage. On edge of town, blacktop road. Washington County.

### John H. Vail REAL ESTATE

Phone 785-2430  
WATERVILLE, KANS.  
Kansas & Missouri License

#### FARMS & HOMES

317 acres near Olsburg, Kans. 20 acres broke, balance pasture. Has house and barn.

80 acres pasture in Pottawatomie County.

814 acres in Riley County, with improvements, 180 acres broke, balance pasture.

318 acres in Riley County, with improvements, 145 acres broke, balance pasture.

2-bedroom home in Wamego. Contact us for details.

Only a few of our many listings. Will sell at auction or private treaty.

P. B. LINDSAY  
Ph. 778-3424  
106 N. Manhattan

BOB WILSON  
St. George, Phone 494-2552

#### FARMS FOR SALE

160A West Central Clay Co. unimproved, about 90A broke

160A East Central Cloud Co., some creek bottom

160A — This all grass quarter on oil road has a very nice home built in 1962, 3 bedroom, fireplace, utility, full basement. If you would like to live in the country, this could be for you. Good contract.

200A river bottom, 1123 broke, near Clay Center, Kans. Sell on contract.

320A, 125 broke with good lotments, balance good well watered grass.

Many Other Listings —  
Call For Information

### LEO CHAPMAN

Real Estate & Investments

Phone ME 2-2077

425 Anthony Clay Center, Ks.

#### FARMS FOR SALE

Improved 160 on 36 Hiway east of Washington, 3 bedroom modern home, milk barn, 98A cultivated, nearly all conservation work completed. This is a highly productive farm. You should take a look at it. Price \$28,000.

Improved 877A south of Blue Mound, Kans., on all weather road. 500 acres tillable, 70A wheat, 183A feed grain, 100A beans, 45A new alfalfa, abundant water at 25 feet. 200A the Osage river bottom. Owner is offering to sell for health reasons. This farm has not been slicked up to sell. You make your own repairs and you will be well paid. To know the value of this farm just take a look at this man's cows. He runs 125 cows and replacement heifers. Price \$150,000 with 10% down. 20% March 1, then \$1500 each Sept. 1 & March 1 for 10 years with balance due eleventh year. Only 6 1/2% interest.

Improved 160 5 miles southwest of Wakefield. Running water, electricity, partial bath. 105A cultivated, balance pasture. Land lays nice. This is a good producer, on all weather road, at \$25,000 with 10% down. 15% March 1, then easy payments with 6% interest.

I get new listings all the time. I can't advertise for what you want, call collect for appointment and come take a look. There are no charges for looking. Twenty three families looked since Jan. 24 and found what they wanted.

### Kvasnicka Realty

HADDAM, KANSAS

Phone FR 6-2874

Gerald A. Kvasnicka, Realtor

Alice J. Kvasnicka, Secretary

FOR SALE — At Salina, Ks. room bungalow with attractive garage. Corner lot, close to churches, Sr. high school and Elmore Shopping Center. 500. Phone 238-2679, Junction City, Kans.



September 30, 1969

## FARMS

303 ACRES. Dairy farm, double four herringbone milking machine, 450 bulk tank; 200 ton silo. 115A in cultivation, 88 pasture. Good house & lots of sheds. One mile from Perry Reservoir. Priced for quick sale. Will contract. Call Jim Jackson, AM 64722.

262 ACRES. Southwest near Dover. About 110 acres tillable, balance pasture. A few acres of creek and woods. Old stone house, large barn, outbuildings. Being sold to settle estate. \$55,000. Will consider sale of 183 acres with improvements for \$40,000. Bill Lewis, CE 4-5941.

180 ACRES on highway near Melvern. Good 7 room and bath home. Barn and 4 outbuildings. Will sell on contract. Pasture and tillable. Lays nice. Jim Jackson, AM 64722.

160 ACRES south of Auburn in Osage County. Excellent 80-acre pasture, 50 plus acres tillable, lays nice. 6 room and bath home. Outbuildings, fruit trees. \$11,500. Ethel Marsh, CE 5-2565.

135 ACRES 4 miles from Melvern on gravel road. 6 room house needs repair. 115A native pasture. 20 acres cultivated. \$20,500. Vern Cuffel, AM 6-9356.

80 ACRES 4 miles from Melvern on gravel road. 45 acres meadow, 35 acres cultivated, no improvements. Vern Cuffel, AM 6-9356. \$12,000.

80 ACRES. Wabunsee County on Skokomo Road north of Skyline Drive. Large pond, high site for home, some woods, pasture. Jim Jackson, AM 64722.

80 ACRES. Wabunsee County on Skyline Road west of Highway 4. Pasture, pond, \$10,000. Jim Jackson, AM 64722.

136 ACRES Southeast of Mayetta, 95 acres in cultivation, 31 acres timber, 10 acres pasture. Good pond, 2 stor., home, a few outbuildings. Ethel Marsh, CE 5-2565.

310 ACRES suburban farmland. Prime land for development. Three tracts bounded by Wana-maker Road, Unish Road, 67th St. and Pauline-Dover Road — all with common access. Pastureland, 228 acres, cropland 38 acres, woodland 38 acres. Frank McGrew Jr., 232-3809.

214 ACRES Southwest. Development land now in pasture. \$1000 per acre. Ethel Marsh, CE 5-2565.

115 ACRES on South 61st. City water and natural gas within easy reach. Tillable, pasture, small stream and woods. \$30,000. Bill Lewis, CE 4-5941.

170 ACRES on Highway No. 4 with 1 1/2 mile frontage on pavement. Excellent balance of pasture and tillable. Old improvements might be renovated. \$30,000. Bill Lewis, CE 4-5941.

8 ACRES with good home east of Perry Reservoir, southwest of Oskaloosa. Alfalfa and pasture. Priced in mid teens. Chuck Coppola, CE 2-9072.

## Bill Lewis REALTORS

2420 West 17th 913 CE 3-7447  
TOPEKA, KANSAS

## Farms - Ranches - Motels

40 unit motel. Large gross and income.

Auto parts wholesale in good town. Same owner over 20 years. Good volume.

Truck stop. 2 highways, 4 way stop. Cafe and living quarters, 5 1/2 acres of land. 21,000 storage. Will contract.

Lumber yard. A good business. Out of state owner wants it sold. Make offer.

Unclaimed freight, insurance damaged goods. Doing a large business. Age is why it is for sale.

Livestock sale barn and a good going business. Age and illness is why it is for sale.

We have many good listings to choose from, so buying, selling, or wanting an auction on a business, farm or ranch, or what have you, just write or call, no obligation on your part.

## DAIN'S

REAL ESTATE  
Phone 582-4520

SILVER LAKE, KANSAS.

Licensed in Kans., Mo., & Nebr.

WELL IMPROVED 600 acre farm on highway. Sell on contract. Chester Peterson, Osage City, Kans. 66523. x33

## FARMS

### Irrigated

250 acre irrigated, unimproved farm in Clay County. 2 seventeen inch wells. 2 equipped with pumps and engines. Tractor pulled sprinkler system. Irrigation equipment included at \$105,000.

### PASTURE

647 acre pasture in Riley County. About 50 acres plowland. Available on good contract at \$55,000.

### UNIMPROVED

400 acres in Republic County. Some bottom. Available on liberal contract at \$65,000.

For additional information on these or other properties contact:

## Elliott Real Estate

Leland W. Elliott, Realtor

Phone 913 EA 5-2112

WASHINGTON, KANS.

## FARMS FOR SALE

16 acres, suburban area, wonderful 2 bedroom house & lots of very good buildings, creek land. Located at the edge of Riley area.

240, 180 broke, 60 grass, 82A of wheat in 69 at 40 bu. F.G. 37A. Modern G.A. dairy barn and many other good bldgs. including a modern 2 bedroom home. Located in the Green area.

Improved 320, 140A broke, 180A grass, plenty of outbuildings. Contract sale at 6 1/2 %.

160, all broke, 1/2 creek bottom, Clifton area

160, well improved, 115A broke, located north of Clay Center.

Call For Appointment

## Eldon Thorman

Real Estate & Investments

913 ME 2-3008

CLAY CENTER, KANS.

## FOR SALE

229 acres — 131 cropland, balance pasture, 50 acre feed grain, 29 acre wheat allotment. 26 acres alfalfa. Marshall County.

5 Acres — Modern house, very good barn, chicken house, granary and garage. On good gravel road. Washington Co.

## John H. Vail

REAL ESTATE

Phone 785-24

WATERVILLE, KANS.

Kansas & Missouri License

## Corner Location In Manhattan

821 N. 9th — 2 bedroom home, gas log fireplace, basement apt., garage, quick possession, only \$13,500.

NORTHVIEW ADDITION — 3 bedroom home, very good condition, full basement, attached car port. \$15,750.

LEE SCHOOL DISTRICT — 3 bedroom home, oak floors, central air conditioned, large yard, attached garage, \$17,000.

NEAR MARLATT SCHOOL — Brand new home, 3 bedrooms, fully carpeted, central air conditioned, built-in range, 1 1/2 baths, double garage, \$26,750.

CONVENIENT TO UNIVERSITY — Nearly new home, 3 bedrooms, 1 1/2 baths top level, 2 bedrooms, additional bath, recreation room, lower level, wall wall carpet, paneling, central air conditioned, over 2400 sq. ft. finished area. \$29,900.

— Other Choice Buys —

To Buy, Sell or Trade

Call

## Maurice McNeil

Realtor

Suite 11, Union National Bank

Office 64801 Res. 9-5164

MANHATTAN, KS.

SEALED BIDS — 540 acre stock farm, known as J. B. Fritchard farm, 3 miles south of Dunlap, Ks. 135 acres cropland, balance pasture & farmstead, plenty of water. Right to refuse bids reserved. Bids accepted by Harold L. Haun, Council Grove, Kans., until Dec. 1, 1969. SB40

LEASING FARMLAND — Over 200 tillable acres, level fertile creek bottom, near virgin & very productive soil. Long-term renewal option. Improvements and additional pasture land optional. Well-located 20 miles west of Topeka. Payments, cash in advance only. Phone 305 843-1514. SB31

## FOR SALE

CAFE — Building and equipment. Doing very good business. Can be paid for in just months from net. Present owner wants to retire.

HOUSES — 3 good ones in Waterville. From \$4500 to \$11,000.

## John H. Vail

REAL ESTATE

Phone 785-2430

WATERVILLE, KANS.

Kansas & Missouri License

REAL ESTATE FOR SALE — Several farms for sale — all sizes. Some of these can be bought on contract. Also Mitchell Elevator, Summerfield, Ks. Reho Inn, Table Rock, Nebr. (cafe and tavern). Elsie Dairy Sweet, Humboldt, Nebr. Several taverns. Several acreages and town properties. Albert Christensen, Auctioneer and Real Estate Broker, Pawnee City, Nebr. 402 852-7981. SB33

FOR SALE — 5 room and bath cottage to be moved. Would make a nice lakeshore cottage. Merlin Flentie, Centralia, Ks., Ph. 857-3814. x31

FOR SALE — 3 bedroom stone house, completely redecorated. Near schools & bus line \$9000. Ph. Manhattan PR 6-6154. x31

## Farm Equipment

## Gas & Diesel Shop Service

MOST up-to-date service shop in our area

Complete diesel testing equipment to take care of the majority of tractors.

Boring bars, line boring machine, welding, electrical, acetylene.

Valve equipment, rod alignment tools.

Competent factory trained personnel — in hydraulics, diesel, electrical and general mechanical work.

## BOWMAN

Phone CE 8-4103

Farm Impl. & Truck Co.

240 East Eighth

JUNCTION CITY, KANS.

## SPECIALTIES

1966 MM disc plow, 8' .. \$595

1968 A-C swather, 9' .. \$1650

1967 A-C No. 2214 disc, 14' .. \$675

1966 JD disc, 13' .. \$575

Krause disc, 11' .. \$350

Krause disc, 10' .. \$250

1955 IHC 400W tractor .. \$1490

1955 14' Gleaner .. \$1950

1955 14' JD Model 55 .. \$1750

1964 A-C silage blower, 8' table with unloading winch .. \$250

NEW A-C No. 780 forage harvester, 2-row .. \$2450

## Mid-Western Farm Impl. Co.

614 E. Pacific

TA 5-4146

SALINA, KANS.

1959 82 Massey combine with cab

1952 M Farmall with loader

New Cobey ensilage wagon, only one

1960 560 diesel

Papec 1 row cutter, extra clean

1969 Series 3 XT190 with cab, front weights, 2 sets rear weights with fluid

1967 Model 350 cutter

## Henry Bros. Impl.

Ph. 336-2111

SENECA

HOLTON

FOR SALE — used 2-row corn head for John Deere 55 combine. Gould's, Inc. 913-243-2609, Concordia, Kansas. sb31

## DAUER IMPLEMENT CO.

IH ground drive corn binder

IH 5LW side delivery rake

IH 100 2 pt. fast hitch mower

1959 John Deere 730 diesel tractor, wide front end, 3 pt. hitch

1959 John Deere 720 diesel tractor, roll-a-matic front end, 3 pt. hitch

16x10 & 20x8 IH drills

IH 16 field cutter with row crop attachments

Special low prices on new IH

16x8, 20x8 & 16x10 grain drills



## Falun

Phone 1011

Falun is located 20 miles southwest of Salina

## USED TRACTORS

1968 8000 Ford, demo.

1964 140 IHC with belly mower, disc plow, blade

1943 Ford 9N & Wagner loader

1951 Ferguson 30, 1949 20

1955 Ford 960 tractor with picker-sheller

1964 404 IHC tractor, loader and backhoe

1947 Ford 9N with Sherman

1947 AC C tractor

1967 5000 all purpose diesel

1948 & 1949 H Farmalls

## USED MACHINERY

8' Allis combine, pull type

3 pt. 3x14 Dearborn plow

5' 3 pt. Service rotary mower

7' Co-op sickle mower

SN Ford cover

Wetmore PTO hammer mill

clipper

John Deere No. 5 mower, 7' Massey Harris 7' mower

BMB 7' Brute trail type rotary

BMB 144" stalk shredder

IHC springtooth harrow

Cultivator for 1010 John Deere

## M. B. Salisbury Co.

CE 3-7411

114 Quincy

TOPEKA, KANS.



## USED COMBINES

1958 MH 92, good

1956 MH 90, fair

1952 MH 26, ready to go

1963 Case 600, good

1964 Case 600, good

No. 73 2-row Oliver picker-sheller, good

New 660 & 960 combines, big discount

## Grabau Machine



CHESTER, NEBR.

WICHITA



## FORAGE EQUIPMENT

IHC No. 55 two row WN, like new .. \$1550

67 JD No. 38 two row .. \$2400

67 Gehl 2 row cutter .. \$850

JD No. 12 2 row cutter .. \$800

JD No. 12 2 row cutter .. \$1100

JD No. 6 cutter, 1 or 2 row \$500

Gehl FH84 cutter with mower bar .. \$300

JD No. 112 Chuck wagon on 1065 running gear with Hi-Flote tires .. \$1350

AC conveyor blower with 50' pipe .. \$150

JD conveyor blower .. \$150

Gehl hopper blower .. \$325

## COMBINES

59 JD No. 45 12' combine \$1300

56 MF 92 14' combine .. \$1150

65 AC C-II 16' combine with cab

65 95 JD combine, ready to go

60 MF 82 combine, 12' .. \$1850

## TRACTORS

64 4020 dsl., 3 pt. .... \$5800

AC D19 dsl., 3 pt. .... \$3250

57 JD 720 dsl., 3 pt., dual 15.5 x38 tires (slick) .... \$2400

## Western Impl. Co.

2256 S. West St. WH 3-4261

WICHITA, KANS.

WANTED: Cat 4, 6 or 7 with dozer. Phone 456-7364, Paul Hill, Belvue, Kans. x32

## USED MACHINERY AT LINN, KANS.

### TRACTORS

66 MF 180 diesel

60 JI Case 611 gas

59 JI Case 411 gas

59 IHC 560 diesel

57 JI Case 401 diesel

55 MF 35 gas; 50 JD A

### MOUNTED PLOWS

MF 62 3-14; MH 72 3-14; Ford

3-14; Ford 3-16; JI Case M 3-14

JI Case MR 3-14; JI Case

MR 3-16; MH 4-14; JI Case SR

4-14; Oliver A-5440 4-16; IHC

210 2-16 2-way

### PULL TYPE PLOWS

IHC 2-14; JI Case 3-16; JI Case

BX44 4-14; IHC 60 3-14

CHISEL & DISK HARROWS

IHC 37 10'6" wheel disk

John Deere 10'4" wheel disk

Kewanee 13' wheel disk

Krause 410 12'4" wheel disk

John Deere 14' wheel disk

SPRINGTOOTH HARROWS

3 section John Deere

JI Case 4 section & carrier

### HAY TOOLS

IHC 816 windrower

IHC 7' mower

JI Case 7' mower; MF 7' mower

MF 25 side delivery rake

JI Case 212 forage harvester

JI Case 425 corn picker

Gehl forage flail cutter

John Deere No. 22 roller mill



## USED COMBINES

### FIELD READY

Waiver Of Interest  
To Apr. 1, 1970

1965 MF 300 with cab, 13 ft., fully equipped  
1964 M-F 12' No. 72; slick, been shedded  
1959 M-H 14 ft. No. 82  
A used 222 cornhead to fit 1965 300  
Several used 60, 72 and 80 combines, all good and ready for field

### Eddy Impl. Co.



456-9500

Phone

WAMEGO, KANSAS

### FORAGE EQUIPMENT

New Fox head, 2 row narrow row ..... \$1100  
New Kasten self-unloading forage box ..... \$1100  
New Kasten self-unloading, rear only ..... \$800  
Used 461 NH haybine, good like new ..... \$1550  
New Calhoun 163 bu. feed wagon ..... \$825  
Used S&H feed wagons, 100 bu. .... \$495  
Used Farmhand feed wagon ..... \$595  
Used 12'3" Kewanee disc ..... \$495  
550 IH forage harvester, 2-row, good ..... \$2000  
151 cornhead for 151 combine, 2-row, good  
717 forage harvester with sickle bar ..... \$2400

### Wright Impl. Co.



So. K-15

CO 3-2061

Herschel Wright, Owner  
ABILENE, KANSAS

### COMBINES

3 1967 C-II Gleaners, 16', cab  
3 1967 C-II Gleaners, 16'  
1966 C-II Gleaner, cab  
1965 C-II Gleaner, cab  
1963 C Gleaner, 16'  
1961 C Gleaner, 18'  
No. 600 Case, 13'  
1955 Gleaner; 1954 JD 55

### Ostlund Implement



CH 3-4088

CONCORDIA

### FORAGE HARVESTERS

1967 Fox 2 row w/ cab, ready to go  
1959 Gehl SP 2-row  
AT DISCOUNTS: 1968 New Holland 717 cutters, one and two rows  
We have a complete stock of New Holland Super 717 & 880 cutters, one & 2 row.  
Used N-H 616 single row

### COMBINES

New Gleaner E III with cab, at reduced price  
Demo. 1969 Gleaner F w/ cab, at discount  
3 Allis No. 60 pull  
Self propelled AC 100  
New Gleaners F and K models in stock

### USED TRUCKS

1962 GMC ¾T pickup, V-6 engine  
1953 Ford ½T pickup, good  
1964 Chev. ¾T pickup  
1967 Ford ½T w/ long bed, 48,000 miles  
Demonstrated 1969 GMC ½T long bed; only 2800 miles. Save on this.

### NEW SILAGE WAGONS

4x10 Blair  
5x12 Blair feeder-mixer  
Grain-O-Vators 30, 55, 60  
New Holland No. 6

### TRACTORS

1968 AC 180 demo., sell at discount  
8N Ford w/ rear mower  
1969 AC 170 demo., sell at discount  
Demonstrated 190XT AC at discount  
Demonstrated David Brown tractors 4600, 990 & 1200

### Eddie's Service



Phone 636-8395

PAXICO, KANSAS.

## No. 75 DuAl — \$285

Get them before the price rises

### SPECIALS

2 JD 2510 gas tractors, brand new carryovers at prices too low to quote.

### TRACTORS

1965 IHC 706 LP, only 1300 hrs.  
1966 JD 2510 gas, power shift  
1967 JD 4020 dsl., wide front  
1965 JD 3020 diesel  
1962 JD 3010 diesel  
2 1962 JD 3010 dsls.  
1955 JD 60 gas  
1958 JD 720 dsl.  
TE Ferguson 20  
1962 JD RC 2010 gas  
1958 JD 720 gas  
2 JD 630 tractors, 1959  
1954 60 John Deere  
IHC 1959 560 dsl.  
1958 IHC 450 gas  
IHC Model M  
2 MH 44 tractors  
2 JD G; JD A; JD B

### COMBINES

1962 JD 14' Model 95  
1961 JD No. 55 14' Hi-Lo  
1962 JD No. 40 self-propelled, 10', good  
1961 JD No. 40 self-propelled, 10'  
1 AC No. 70 pull type combine, like new  
1959 JD Model 55, 14'  
1957 JD 12' Model 55  
1948 JD 12' Model 55  
1959 JD 45 with cab, 12'  
1957 JD 10' Model 45  
1960 IHC 101 SP 12'  
1956 MH 80 SP  
1958 Model 82 SP, 14'

### DISKS

From 10' to 15'

### SPRINGTOOTH

JD 16' foldup 3 point Krause field cultivator, 12', pull type, like new  
JD 18' 3 point  
JD 12' 3 pt. springtooth

MILLER-MILLER-MILLER  
Still selling. Better get yours before 8% price raises on October 1, 1969.

### FORAGE HARVESTERS

1967 JD No. 34 with 2 row row crop  
1959 Fox 1 row with 1000 rpm.  
1 1960 Gehl 2 row

### SPECIAL

2 new No. 34 cutters, real buys  
1 new No. 38 demo.

### CORN HEADS

1 JD 3 row 334 corn head  
1 JD 210 corn head  
2 JD No. 10 corn head  
1 JD 4 row 410 head to fit 95 combine

### DRILLS

2 JD 157 fertilizer grain drills, yellow top  
1 JD 157 fertilizer grain drills

### COMBINE SPECIALS

Just Traded — Due In  
1967 JD 95 with 14' platform, cab, A-1 cond. Will sell with 334 corn head or split the two  
1967 A-C Gleaner C-II with cab, 6' header, 6 30" rows corn head, sell together or split  
1967 Model 55 JD 13' with cab, 3 row corn head. Sell together or split.  
1962 JD 45 with cab, 10', a good machine

### LOADERS

2 JD 45 loaders  
1 IHC loader to fit H or M & also up to 3 & 400s  
1 NuWay, almost new, to fit 180 Allis Chalmers

### Farmers Union

### Hdw. & Implement



Everett Hoobler

Mgr.

Ph. 437-2913

St. Marys, Kansas

FOR SALE — used 4 row Heston corn head. Single row pull type McCormick corn picker. Vincent Gantenbein, Carlton, Kansas. x31

CASE 5x14 Model A pull type plow. Call Assaria 913-667-2155 evenings. K. L. Carlson. x31

GRAIN DRIER for sale — Size 250 bu. Write E. W. Stuewe, Alma, Kans. 66401. x33

JOHN DEERE 227 corn picker with 50 sheller, good condition. \$950 or best offer. Clement Jones, Wymore, Nebraska. SB33

FOR SALE — 1967 Surge 6 unit milker with two buckets, used one year. Charles Stoker, Morrowville, Kans., Phone 265-3857. x32

### ROLO-CONE

Rolo-Cone milo attachments now available for ALL combines. Put your order in early. Have a set ready when you need them — Any number of rows from 1 to 8 rows.



### Longhofer Supply

A-C and Case

EV 2-2620

MARION, KANS.

### USED FORAGE HARVESTERS

JD 6 1 row, used one season  
Gehl FH83 2 row  
JD 34 2 row with 38" head, used one season  
1967 Fox IHI46

### TRACTORS

JD 2010 dsl. row crop utility, in good shape  
JD 70 tractor  
JD 1965 3020 gas, low hours  
1964 JD 3020, gas  
1957 JD 720 diesel

### MISCELLANEOUS

JD 30 combine, good shape  
1957 JD 45 combine with corn head attachment  
JD RW 12' 6" disc with sealed bearings  
IHC 37 10' wheel disk  
JD F120 4x14 plow  
JD F120 3x14 plow  
JD 810A 4x16 plow  
JD 810A 3x16 plow  
Mordidge 30' foldup springtooth  
Parker 22" fold up springtooth  
BMB haysaver rotary cutter  
Kneib bale loader  
MH side rake on steel  
2 JD 594 LW side rakes  
JD 14T baler

### Frankfort Impl.



913 292-4458

FRANKFORT, KANS.

### YOUR BEST BUYS IN NEW & USED MCHRY.

### New Tractors

Case 931D ..... \$6250  
180 Massey with 5 bottom plow ..... \$6500  
165 Massey with 4 btm. plow ..... \$5500  
1850 Oliver tractor ..... \$6500  
1950T Oliver tractor ..... \$8500

### COMBINES, NEW

205 Massey, 13' ..... \$5750  
300 Massey, 13' ..... \$8500  
410 Massey, 14' ..... \$9750  
660 Case, 13' ..... \$6000

### HAYING TOOLS

Case 220 baler, rebuilt  
New Holland baler, good  
1968 Gehl 9' PTO windrower ..... \$1495  
New Massey rubber tooth rake ..... \$450  
Case bale elevator w/ motor ..... \$135

### USED TRACTORS

1969 JD 2020 tractor and scoop  
Ferguson 20 tractor  
35 Massey diesel  
50 Massey gas; 65 Massey gas  
85 Massey diesel  
770 Oliver gas  
1650 Oliver propane  
Case 300 gas, rebuilt  
Ferguson No. 20 gas  
Allis WD 45 gas

### USED COMBINES

410 MF combine with 14' head-er & 2 row cornhead  
Nearly new IHC 203 combine w/ 12' head & 2 row corn head  
1968 Oliver 525 combine, like new  
Massey No. 35, 8'  
3 M-H 12', take your pick @ \$250  
1965 535 Oliver; 1968 535 Oliver  
1963 25 Oliver  
1954 40 with cornhead, Oliver  
1966 300 Massey with cornhead  
1966 410 Massey, like new  
1960 82 Massey, good  
1957 80 Massey, with cab  
1958 Massey 60, good  
1954 Massey 90, good, w/ cab  
1963 Case No. 600

### TRUCK

1968 Dodge 2-ton, 2-speed truck. Factory warranty.

### CLOSE-OUTS

New Cobey forage wagon, 8-ton gear, 6 ply tires, complete ..... \$1650  
New Case 2 row forage harvester ..... \$2995  
4 and 6 row cultivators — Case & Dempsters. All at wholesale.  
New grinder-mixers ..... \$1295

### Ottawa Farm Imp. Co.

on Hwy. 59 ¼ mi. South of OTTAWA, KANS.

### JUNCTION CITY, KANS.



### COMBINES

NEW IH No. 403 fully equipped 14' with cab — Ready  
Good used JD No. 55 combine, 12' with straw chopper, motor rebuilt, clean  
MH Super 27, motor overhauled, 14', new tires ..... \$545  
IH No. 127 combine, 12', new paint, always shedded .. \$895

### FIELD HARVESTERS

NEW IH No. 550 2-row cutter, priced to move  
NEW IH No. 350 1-row cutter, big saving  
IH No. 20C field cutter .. \$295  
Gehl 1-row field cutter .. \$195

### TRACTORS

Demonstrator — IH F-756 diesel, fully equipped — Save  
1968 IH I-656 hydrostatic, like new — Save  
IH F-706 diesel, fully equipped ..... \$4795  
IH F-460 diesel, fully equipped  
IH Farmall M with wide front  
IH I-460 utility, fully equipped.  
IH I-300 utility  
Ford 850 series, motor rebuilt  
IH Farmall B tractor and mower ..... \$200  
JD Model B tractor, has lift \$50

### HAY MACHINES

IH No. 5 low wheel side del. rake ..... \$125  
IH C-21 mower ..... \$50  
IH No. 15 side del. rake ..... \$345  
JD No. 5 mower ..... \$75  
IH No. 100 FH mower .... \$325  
IH No. 45T hay ba'er .... \$200  
NEW BALERS — OLD PRICE  
SAVE — No. 47 wire, 27 twine

### TILLAGE

IH No. 9A 10' tandem disk \$100  
IH No. 37 wheel disk, 14', sealed bearings  
IH No. 37 wheel disk, 10'9", SB  
Kewanee wheel disk, 10'2" \$325  
Like new IH 3-sec. peg tooth ..... \$95

David Bradley tractor spreader ..... \$125  
IH 4x16 plow on rubber, hyd. control ..... \$100  
Wood Bros. 1-row corn picker ..... \$100  
IH grain drill, 16x8 with seeder, fertilizer ..... \$295  
One used stock trailer ..... \$90  
One used 2-wheel trailer ..... \$60

For The Best In Service  
Call or See

Steve Manns Service Mgr.

Sell or Trade

Call Or See

Lloyd Hunter

### Mohn Implement Co.

Telephone CE 8-5101

### Junction City, Kansas

### B.F. Goodrich

### NYLON

### Farm Wagon Tires

### BLEMS AT DISCOUNT

900-14 ..... 6 ply ..... \$13  
600-16 ..... 4 ply ..... \$10  
750-20 ..... 4 ply ..... \$22

### Plus Fed. excise tax

### GOODRICH RIB

### IMPLEMENT TIRES

These are Firsts

670-15 ..... 4 ply ..... \$13  
750-16 ..... 4 ply ..... \$17  
750-20 ..... 4 ply ..... \$22

### Plus Fed. excise tax

Rex Koppes'

### OK

### TIRE STORE

Phone ME 2-2167  
On K-15 North of Square  
CLAY CENTER, KANS.

FOR SALE — 1955 90 special 14', full vision cab, radio, heater, power steering, good. 4 row Duncan Milo Master, 14', 80 to Super 92 mountings; 10' Krause wheel disk; power steering & rear axle reposition kit for 82 MH combine. WANT cab for Super 92 Massey Combine. Lee Stowell, Olsburg, Ks., Phone 468-3317. x31

FOR SALE — JD elevator, 40', grain & bale hopper, PTO drive. Very good. Lee Voelker, Linn, Kans., DI 8-2336. x32

FOR SALE — John Deere No. 55 blower with pipe to fill 50' silo. Jerry Hedke, Waterville, Kans., 785-2130. x32

### Jones & Knopp

IMPL. CO  
WA 2-3241  
CHAPMAN, KS.

SHOWING ALL DAY  
SAT., OCT. 4

NEW 1970

### Case Tractors

Refreshments will be served.

### BARGAINS

New 1969 Case 930D  
New 1969 Case 730D  
1958 450 IHC gas, real clean  
1961 IHC No. 15 field cutter

### USED GOODS

3x14" & 16", F145H 4x16 plows  
drag, pull & 3 pt. springtooth  
harrow  
AW 13'10" disc harrow with anti-friction bearings  
No. 50 IH 2-row forage harvester, excellent  
14T JD baler; 1957 JD 55 combine; 16x8, 16x10 & 20x8 grain drills  
630, wide front, 3 pt.; 4010D std. 4020, wide front, 3 pt.; M IH 6' and 8' tillers; 12' Krause disc

### MISC. NEW GOODS

325 Du-Al loader; 6' Mono rotary mower; Vassar blades  
12' Omaha grain sides; M&W wheels with used 18.4x34 tires

### NEW JOHN DEERE MCHRY.

F100H 28' field conditioner  
3x14" & 16", 5x16" plows  
Springtooth harrows; 12'6" & 11'2" RWA disk harrows  
38 forage harvester; 640 JD rakes; 24T & 24WS balers  
480 mower conditioner  
DF16x8 & DR 16x10 B drills  
LF12 fert. dist.; 2217AH Surflex tiller; 407 7' pull type Gyra mor mower

### ALL MACHINERY AT CLEARANCE PRICES

### Wolf Impl. Co.

Phone 568-2349

GLASCO, KANS.



### USED

### FORAGE HARVESTERS

1964 IHC No. 16  
1959 Fox 2 row  
1959 Gehl 2-row  
1957 JD No. 8  
Mower bar for JD No. 8  
Pickup for JD No. 8  
1957 No. 10 JD rotary  
32 Pipec 1 row  
151D Papec 1 row  
AC 1 row, good condition  
No. 20 IHC 1 row  
Used 38' 2 row row crop for 34  
John Deere  
Used 1 row Row-Crop for 34 JD

### USED COMBINES

1961 JD 45 Hi-Lo 12 ft.  
1961 JD 45 Hi-Lo, 10', cab  
1959 JD 45 10 pt.  
1959 MH 60 12 ft.

### Todd Tractor Co., Inc.

Junction Hwys. 36 & 63

Store Phone DE 6-2138

SENECA, KANSAS



### Complete

### Line Of

### Behlen Steel

### FARM BUILDINGS,

### BINS, AUGER EQUIPMENT

Phone or write Mike Wayland at

### Wayland Const. Co.

Phone EA 5-2134

Washington, Kansas 66968

FOR SALE — Cab for 82 Massey combine, Price \$100. Used Melroe pickup attachment for 82 Massey, Price \$75. Phone 439-2346, Jamestown, Burton L. Richards, Scottsville, Ks. x31

FOR SALE — 14x30 dual tractor rims, complete. Oscar Amacker, Concordia, Kans. 66901. Phone 243-2563. x31



**& Knopp**  
IMPL. CO.  
WA 2321  
CHAPMAN, KS.  
NG ALL DAY  
OCT. 4  
W 1970  
e Tractors  
nts will be served  
ARGAINS  
ase 930D  
ase 730D  
C gas, real clean  
o. 15 field cutter  
ED GOODS  
F145H 4x16  
& 3 pt. springtooth  
disc harrow with  
bearings  
row forage harrow  
ent  
r; 1957 JD 55  
8, 16x10 & 2nd  
is  
ont, 3 pt.; 4010D  
front, 3 pt.; M  
ers; 12 Krause  
NEW GOODS  
oader; 6' Mono  
r; Vassar blades  
grain sides; M  
th used 18x34  
N DEERE MCH  
field conditioner  
", 5x16" plows  
harrows; 12"  
A disk harrow  
harvester; 640  
T & 24WS baler  
conditioner  
DR 16x10 B  
dist.; 2217AH  
7' pull type  
er  
MACHINERY  
ARANCE PRICES  
Impl. Co.  
one 568-2349  
ASCO, KANS.  
USED  
E HARVESTERS  
No. 16  
row  
2-row  
o. 8  
for JD No. 8  
JD No. 8  
JD rotary  
row  
C 1 row  
good condition  
C 1 row  
row row crop  
ere  
Row-Crop for 34  
D COMBINES  
Hi-Lo 12 ft.  
Hi-Lo, 10', cab  
10 pt.  
0 12 ft.  
ractor Co., Inc.  
n Hwy. 36 & 63  
Phone DE 6-2138  
ECA, KANSAS  
Complete  
Line Of  
Behlen Ste  
M BUILDINGS  
UGER EQUIPMENT  
write Mike Way  
and Const. Co.  
one EA 5-2134  
gton, Kansas  
E - Cab for 82  
ne, Price \$100  
ckup attachment  
Price \$75. Phone  
amestown, Bur  
Scottsville, Ks.  
E - 14x30 dual  
complete, Oscar  
ncordia, Ks.  
-2563.  
E - 2 row PTO  
Gehl Model 180  
age harvester, use  
ood condition.  
Day, Council  
one 316 767-582

#### DRILLS

Like new FB168B with rubber press, 800 lb. fert. box, 20" wheels  
FB168B drill with 15" tires, fair shape, with rubber presses  
FB168 drill, older, with good rubber press, power lift  
B168 drill, no fert. att., 15" rubber  
B168 drill with fert., rubber presses  
This is an outstanding group of used drills.

#### SPRINGTOOTH

16' JD wheel springtooth  
20' JD wheel springtooth  
Set of levelers for springtooth  
16' IHC wheel springtooth  
16' JD 3 pt., excellent shape  
Used springtooths, 3, 4 & per section

#### TRACTORS

1962 JD 3010 gas, wide front end  
1967 Deere 4020D with 1200 hrs.  
1962 Deere 4010 propane  
1961 IHC 560 gas, WFE, good loader tr.  
1952 LA Case, with hydraulic  
1962 Ford 5000 diesel with 3 btm. plow  
1951 Deere R diesel, old but reliable  
1958 IHC 451 diesel, real sharp  
1956 JD 70 diesel; 50 JD B & A  
1955 JD 60, power steering, little rough  
1961 JD 2010 utility with loader  
1962 IHC 504 diesel, looks nice  
1959 Massey 65 gas, low arch  
1953 IHC Super M  
1963 Allis D-17 gas

#### COMBINES

1963 JD 95 Hi-Lo with 16' head & chopper  
19' JD 55 with 14' platform  
19' Oliver 25 with 12' platform  
1951 JD 55 with 12' head  
1952 Gleaner  
1969 JD 55 with 14' head, cut 150 acres  
1959 IHC 151 with 14' head  
1958 Massey 82 with 14' platform

#### FORAGE TOOLS

34 JD with 2 row & new knives  
1964 IHC 55 2-row, good  
1959 Papec 2-row  
122 chuck wagon with 1065RG, hauls 50 loads  
Old 2 row Gehl for parts  
Allis single row

#### DISKS

9' & 12' Schaefer wheel disk  
10' & 12' JD wheel disks  
10' IHC No. 37 disk  
10' Case wheel disk  
17' Kewanee foldover  
10' Kewanee wheel

#### PLOWS

3x14 IHC 3 pt. like new, Cat. II  
4x16 IHC 412, FH, excellent  
4x14 JD 66H wheel plow  
4x16 Moline wheel plow  
3x14 Ford 3 pt., Cat. I  
3x14 & 3x16 JD 55 wheel plows  
5x14 JD mtd. plow, 3 pt.  
4x14 Allis snap coupler

#### MISCELLANEOUS

6' Ford blade  
210 corn head for 55  
Used 5 row Roll-A-Cone  
Dozer blade for 45 loader  
JD 35 loader for 3010, hyd. bucket  
300 JD elevator  
Ford loader, 800 Series tr.  
New Holland mower-conditioner  
V-7 Big Ox chisel  
See us for your Roll-A-Cone needs. We have parts & service in this area for them. See us for interest waiver on much of our new & used equipment until next spring.

#### SHOUSE

##### IMPL. CO.

Abilene, Kans.

Store CO 3-3051  
Ed Shouse CO 3-1066  
Ron Shouse CO 3-4515

#### "GOOD CORN PICKERS"

1 used 2 row New Idea pull type  
1 used 1 row Oliver pull type  
1 used 2 row M-M pull type  
1 New 2-row Massey-Harris mounted  
1 New Comfort Cab for M-F 300 combine

—These are all good at good prices—

#### Swiercinsky Bros.

Phone 527-2020

1511 M Street

BELLEVILLE, KANS.

FOR SALE — Choreboy 4 unit glass pipeline milker, excellent cond., Philip Parker, Greenleaf, Kans. SB33

#### Interest Waiver ON SOME OF THESE MACHINES AT WAKEFIELD

##### TRACTORS

Farmall 806 diesel  
F656 gas Hydrostat, like new  
1959 Ford 941D; JD 60 tractor  
IH WD9 tractor; 1951 IH H  
1950 WD Allis; 1949 JD G  
1948 VAC Case; 1947 MD  
1945 JD A with loader  
1938 JD A tractor  
1959 F460 gas

##### COMBINES

1961 Ford 611, 14', heavy duty  
Corn head for above combine  
1959 MM 570 14' combine  
IH 101 combine, 10'  
IH 101 combine, 12'  
Massey Harris 60 combine  
John Deere 55 combine  
IH 22, 101 corn head, will fit 101 and 303 combines

##### FEED CUTTERS

Used IH 550 cutter  
New IH 350 cutter  
New 550 2 row cutter  
Allis field cutter with cutter bar and pickup

##### OTHER EQUIPMENT

IH 15 impl. carrier with 4-sec. springtooth & 4 sec. peg tooth harrows, real good  
Ford 2R mounted corn picker  
John Deere 16x8 drill with Kirschmann fertilizer  
MM 16x8 drill with fertilizer  
JD 12x8 drill with fertilizer  
Viking grain elevator  
Snowco feed wagon  
John Deere 5 section spring tooth

3 point spring tooth carrier, 3 section

IH No. 37 10'10" wheel disc  
IH No. 37 14' wheel disc  
IH fast hitch disc  
Krause 15' wheel disc  
IH burr mill  
Peerless 10 PAH roller mill  
10'4" auger  
21' Speed King auger with mtr.

##### SEE US FOR —

Farmhand equipment and  
Lil'iston cutters &  
rolling cultivators

#### AULD

##### CHEVROLET

HO 1-5414

WAKEFIELD



##### COMBINES

1968 Gleaner G, 23', low acres  
1968 Gleaner G, 20', just cut wheat  
1968 Gleaner G, 20', cab, cut one crop  
1961 Gleaner A, 14', PS  
1955 Gleaner A, 14', good mach.  
1957 IH, 141, 12', cheap, but good

##### TRACTORS

1965 Ford 6000 diesel, fully equipped  
1967 AC 190XT, dsl., clean  
1966 AC 190 XTD, 750 hrs., clean  
1965 AC 190 XTD, 1800 hrs., new tires, A-1 shape  
1965 AC 190D, 1700 hrs., clean  
1962 AC D15, WF, new tires  
1953 AC WD 45, WF  
1951 AC WD, WF  
1951 AC WD  
1956 IH 300 LP, WF, FH, clean  
1953 IH Super M, LP, WF

Waiver of interest on new tractors, combines & most used equip. listed above.

##### MISCELLANEOUS

1967 NH SP-818 forage harvester, 2 row head  
NH No. 6 crop carrier  
Used Gehl, JD & NH forage harvesters  
1965 Ford F-100, V8, 4 spd.  
AC 80R & IH semi mt. 9' mower  
NH 56B rake; 1963 & 1959 AC corn head

#### Jost Implement Co.

947-3182

HILLSBORO,  
KANS.



##### WE RE-BEVEL KNIVES ON IH FIELD HARVESTERS

We have the grinder to re-bevel the knives on these models of International field harvesters: 20C, 15-16-50-55-350 and 550  
If your knives need sharpening, bring them in for prompt, expert beveling.

#### Schumacher's Inc.

Highway 36

EA 5-2316

WASHINGTON, KANS.



#### FAST HITCH TRACTORS

1967 806 with cab  
1965 Oliver 1850, fully equipped  
1960 F460G FH; 1941 Farmall H  
1949 JD A, good  
1951 IH WD-6  
1951 M  
Super MTA; 1947 Ford 8N  
1955 Farmall 400

##### COMBINES

IH 101 1961 12-ft. combine  
1951 Ferguson T-20  
No. 8 IH 3x16 pull type plow  
MM 4x14 pull type plow  
5x16 5 bottom plow  
550 steerable plow  
IH 100 bal. head mower, 7-ft. FH

IH 100 bal. head mower, 9' bar  
IH No. 275 self propelled wind-  
rower

IH 45T baler

Ford 250 T baler

Bale thrower, No. 10, used

IH No. 5 rake, 4-wheel rubber

IH 16-ft. 401 springtooth with carrier

IH 20-ft. 401 springtooth, Knoble, 3-pt. hitch

JD 16x8 grain drill fert., press wheels, hyd. lift, low rubber

IHC 16x8 fert. press

No. 30 & 55 Grain-O-Vators on hand

#### Kendall Garage

##### AND IMPLEMENT



Phone

293-5661

LEONARDVILLE, KANS.

##### FOR SALE

1 used 1967 JD No. 50 cylinder corn sheller attachment for a 237 JD corn picker. Used on less than 50 acres. \$600  
1963 used A-C D19 LP tractor, 2600 hours, new tires, engine rebuilt. \$3250  
JD No. 12 forage harvester w/ 2 row head, 1000 rpm drive, like new. \$1200  
NEW JD No. 12 2 row head, 540 drive. This regularly sells for around \$3700, but will sacrifice at \$2250

#### Delaney Impl. Co.

Phone

525-3225



BURDETTE, KANS. 67523

##### FORAGE EQUIPMENT

2 Gehl FH83 cutters, 2 row  
IHC No. 50, 2 row  
IHC No. 550, practically new, 2 row  
Papec 32A single row  
JD No. 10 flail  
2 BU84 forage wagons, on good gears  
BU 86 forage wagon on heavy gears  
Case PTO corn binder  
FB85 Gehl hopper blower  
Several good belt-driven blowers, low priced

##### TRACTORS

1951 Oliver  
1950 T demonstrator, long dis-  
count on this  
1959 Oliver 880 diesel  
1959 Massey Harris No. 65 gas,  
a good one

#### LINDQUIST IMPL.



TA 3-2451

808 N. 10th

SALINA, KANSAS

##### FIELD HARVESTERS

1 No. 50 IH 2 row  
1 No. 550 IH 2 row  
1 No. 818 New Holland 2 row  
1 No. 10 IH 16x8 fertilizer grain drill, excellent condition

##### TRACTORS

1 JD 830 dsl., real good  
1 F806 IH dsl., only 1000 hrs., fully equipped, excellent  
1 Farmall No. 706 gas, recond

#### Sedgwick County Equipment, Inc.

1210 S. West

WH 2-2215

WICHITA, KANS.

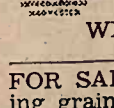

FOR SALE: 250 bu. recirculating grain dryer with 3 phase electric motor, or can be adapted to PTO. E. Nunemaker, Rt. 4, Lawrence, Kans., Phone 913 VI 3-4356. SB31

#### USED

2 1966 C-II's, '16', with cabs  
1964 M-F No. 65 gas tractor  
1 1959 AC D17 with PS  
1960 Massey Ferguson 65 dsl.  
2 1963 AC D19's  
Used 3 & 4 btm. snap coupler plows  
1964 14' Gleaner A-II with cab  
1950 AC WD  
1955 A Gleaner combine  
1955 WD 45 AC with wide front and duals  
1952 TO20 Ferguson tractor

#### Cuba Impl. Co.

Phone 4F 7

Cuba, Kans.



##### WANTED TO BUY:

Late Model  
wrecked or burned  
tractors, combines or farm  
machinery. Any make or  
model. Call us last; we will  
pay more.

#### North 81

TRACTOR & IMPL. SALVAGE

Ph. PR 2-5491 Route 1

SEDGWICK, KANSAS

##### TRACTORS

1966 IHC 1206 only 1300 hrs.,  
duals. \$6500  
1962 MF No. 65 dsl. \$1950  
1964 6000 Ford \$2750  
1953 Allis WD, new tires \$400

##### COMBINES

1967 MF 422, 4 row corn head \$2750  
1966 M-F 410, 16' with cab \$6500  
1961 MF Super 92, 16', with cab, good \$3750  
1959 MH 82, 14' \$1950  
1961 Oliver No. 25, 12' with new 2 row corn head \$1850  
1958 MH 14' combine \$1950  
1958 JD No. 45 12' with 2 row No. 10 corn head \$750  
New 1968 MF 300 14', cab, big tires, fully equipped \$7550

#### Pfister-Rhodes

##### Impl. Co.

Phone 439-2445

JAMESTOWN, KANS.

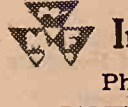

##### FARM MACHINERY

JD No. 46 manure loader with fertilizer & press wheel  
JD DRA 16x8 grain drill with hydraulic bucket  
JD Model IV PTO manure spreader  
JD Model L manure spreader  
JD No. 45 manure loader  
1967 Model 38 JD forage harvester with 2 row head  
1964 Gehl Chop-All forage harvester with 2 row head  
1962 JD No. 12 forage harvester with 2 row head  
1965 Case Comfort King 930 dsl.  
1963 MF No. 65 dieselmatic  
17' Kewanee folding disc harrow

#### Lott Impl., Inc.



EX 2-3110

MINNEAPOLIS, KANS.

##### USED EQPT. AT BELOIT

No. 32A Papec 1 row cutter \$375  
New JD No. 6 1 row cutter \$1750

New DF208C grain drill

24' Kent hydra-harrow

26' porta-harrow

15' MM oneway

12' & 14' tandem wheel discs

V-7 Big Ox chisel

DR1610A drill with fert. & seeder

DR1610A drill with fert.

1958 JD 720 dsl. std., 3 pt.

1960 JD 730 dsl. RC, 3 pt.

1962 JD 4010 dsl. std., turbo, overhauled

1965 JD 3020 LP RC, 950 hrs.

1966 JD 4020 dsl., power-shift, overhauled

1967 JD 4020 dsl., power shift, 1500 hours

1967 IHC F806 dsl. RC, 1200 hours

1967 JD No. 95, 19' combine

#### Blanding Impl. Co.

BELOIT, KANS.

PE 8-3066



A-C FORAGE CUTTER, No. 50, price \$325. Bill Still, Ogden, Ks., Phone 913 776-8170. SB32

September 30, 1969

##### FORAGE MACHINES

Allis long hopper blower with wagon winch \$150  
Fox 1F with 2-row head, ready to go \$1450  
Fox FA with 2 row head, late machine \$1595  
Gehl FH83 with 2 row head \$475  
IH No. 36 with one row head & mower bar \$575  
New Holland No. 610 with one row head, mower bar & pickup attachment, all for \$495  
IH low gear drive binder \$85  
1965 Gehl BU84 forage wagon \$1025

#### Valley Equipment



Phone 913

AC 7-2396

LINDSBORG, KANSAS

#### Combine Cylinder Bars

Aushman Reversible Bars

KENT HYDRA-HARROW

KENT METAL BUILDINGS

#### Combine & Tractor Cabs

Airport Service Station  
Airport Corner

West US 24

ME 2-2785

CLAY CENTER, KANS.

##### NEED COMBINE PARTS?

##### SEE THIS!

JD No. 55, engine overhauled, new tires, sell for parts  
Massey No. 26, many good parts on this one  
Massey No. 60, salvageable for parts

These machines aren't usable for field, but excellent for parts. Make offer!  
Ready for field — 1952 JD 55  
Come in & see the all new 1100 Krause disc series. We also have a good selection of good used field cutters.

#### Gould's, Inc.



Phone 243-2609

CONCORDIA, KS.

##### JUST TRADED

Two 1967 Gleaner Models, A-II, 14' headers. Due in soon.

1965 C-II Gleaner 16'  
1962 IH 303, 14'  
1961 JD 55, 15'  
1961 JD 55 with cab, 12'  
1959 JD 45, 12'  
1953 JD 55, 12'  
1952 MH 27, 14'  
1952 MH 26, 12'  
1961 A, 2 row corn head  
1963 JD 210, corn head  
Gehl 1 & 2 row harvesters  
Lett No. 50 mill  
Kewanee 10' disc  
JD 10' disc  
BMB 12' shredder  
BMB 6' mounted shredder  
Brady 10' shredder  
IH H tractor & Farm Hand loader

##### BEFORE YOU BUY "SEE BUTCH"

#### Waterville Motors



ST 5-2731

WATERVILLE, KANSAS

FOR SALE — 1956 Massey Harris 44 with the McCormick Deering loader & cultivator. C. C. Hart, Westmoreland, Kans., Rt. 2, ph. 224-



September 30, 1969

Waiver of all interest on all new & used tractors & combines til March, 1970.

#### GRAIN DRILLS

JD DR208A grain drill with fertilizer attachment & rubber press  
JD DR168A grain drill with rubber press  
JD FB177 grain drill with fertilizer & grass seeder  
JD DF168B grain drill with rubber press  
Case grain drill  
FORAGE HARVESTERS  
1968 JD pickup att. for No. 34 cutter, used on 25 acres  
1967 New Holland SP818 2-row, Chevy engine  
1966 Gehl Chop King, 2 row, used 2 seasons  
1962 Gehl chopper with pickup att. & 2 row RC att.

#### USED TRACTORS

1965 3020 diesel, power shift  
1964 JD 3020 Power Shift  
1959 JD No. 630 gas, PS  
1958 JD No. 620 gas, PS  
1955 JD 60 gas, PS  
1962 Case 830, wide front end  
1959 Ford No. 971, wide front  
1950 IH M  
IH W-9  
1957 IH tractor, 330F, wide front end, with loader

#### MISCELLANEOUS

1 Nu-Way bale system, complete \$400  
Du-Al No. 250 loader, hyd. bucket  
JD 4-sec. rotary hoe, 3 pt.  
Case 3x14 plow  
F145 JD 4x16 plow  
5x16 John Deere 66H  
JD 4x14 mounted plow  
JD BW disk, 16"6", like new  
JD RW disk, 13"2" AFB  
Krause 13"9" disc  
Krause 12"6" disc  
3 IH No. 37 disks  
JD 110 chuckwagon, nice

#### COMBINE

1966 combine JD 210 cornhead  
1965 JD No. 55 with JD cab  
1959 John Deere 55 with cab  
1955 JD No. 55, 14' header  
1961 JD No. 95, cab & 16' head-er

#### CORNHEADS

1 1963 JD 210 corn head  
1 1967 JD 234 corn head

### Belleville Impl.



Ph. JA 7-2261

Norman V. Hanshaw

#### FINANCE WAIVER

Free Interest & Free Insurance  
On New or Used Tractors,  
Combines and Balers  
Til Next Spring

#### COMBINES

JD 105 cab, air conditioned  
JD 45 HiLo with cab  
JD 55 Hi w/ cab  
JD 45 Hi w/ Hume reel  
MF 82; MF 72  
A-C No. 66 PTO, real good  
Several 2 row corn heads

#### TRACTORS

JD 4020 dsl., real good  
IH 404 Lo-Boy & front mounted mower  
AC C, low price

#### MISCELLANEOUS

Field harvester, NH 717, 2 row  
Field harvester, NH 601, 1 row  
Gehl 1 row  
AC 1 row and mower bar  
3 section drag harrow, good  
12' springtooth, 3 point  
IH 20' HD springtooth, 3 pt., gauge wheels  
JD 13x7 fert. drill, seeder  
Manure loader, hyd. bkt.  
MM 12x7 drill, low price  
JD 5-16" pull plow, very good  
John Deere No. 5 mower  
Elevator — 32', corn & hay

### Kansas Farm Mchy.



CE 3-1374

West 24  
at Goodyear

TOPEKA

FOR SALE — 1968 5 row Hesston milo head, used on 80 acres, fits MF 300. Bruce Chestnut, Clay Center, Kans., Phone 913 632-3094. x32

FOR SALE — 1962 Case 1000 combine, 16', with cab. phone Cuba 16F20. Frank L. Sterba, Belleville, Kans. x33

FOR SALE — Mounted 2 row Oliver corn picker, good condition. Mounted on H or M tractor. August Menkens, Waterville, Kans., Phone 785-2126. x31

2 65 Gehl 188 Chop King 2 row, 30", choice \$1900  
65 Gehl 188 Chop King, 1 row \$1500  
64 JD No. 12 1 row, good \$1075  
64 Gehl 84 1 row, good \$765  
63 IHC 50, 2 row, good \$950  
54 New Holland 1 row pickup & mower bar, mechanically good \$325  
66 JD 95 combine with cab, really clean  
61 IHC 101 combine with cab, 14', nice  
67 IHC 228 2 row corn head

### Schleif Impl. Co.

Phone 768-6077  
HEBRON, NEBRASKA

#### HERINGTON



#### FORAGE HARVESTERS

1965 & 1962 Gehl SP  
1967 & 1965 Gehl 2-row  
1963 Papec 2-row  
1959 Gehl 2-row  
1967 Gehl 87, hopper blower  
JD No. 115 Chuck Wagon  
Gehl forage box  
Farmhand forage box  
Grain-O-Vator 55 feeder wagon, tandem axle  
G-O-V 40 on tandem axle  
G-O-V 30 on tandem axle  
Blair 5x12 feeder wagon

#### TRACTORS

1969 IHC 856 diesel  
1965 JD 3020 diesel  
1965 JD 2010 gas  
1962 IHC No. 560 gas  
1962 Case 630, Case-o-matic  
1962 Allis D-15  
1968 JD 720 diesel  
1954 JD 60 with new block  
1952 John Deere G

#### TILLAGE

JD F145 5-14 plow  
JD 4-14 pull type plow  
JD 4-14 3 pt. plow  
JD 14' CC cultivator  
JD 5 sec. springtooth on 3 pt. carrier  
JD 5-sec. springtooth on wheel carrier

#### MILO SAVERS

We have a supply of Hesstons

#### SEE US FOR NEW

Crust Buster Harrows  
Grain-O-Vator and Blair Feed Wagons  
Blair manure spreader  
Danuser post hole digger  
G-B loaders  
Schafer disks

### Tri-County Sales

George Munkres  
Phone Collect  
BL 8-2249 or BL 8-2991  
HERINGTON, KANSAS

#### TRACTOR

1968 180 diesel  
1965 190XT diesel  
1959 D-17  
1956 WD 45 diesel

#### COMBINES

1965 C-II Gleaner with cab, 16'  
1965 A-II Gleaner, cab, 14'  
1962 A Gleaner  
1965 JD 45 with cab  
1962 IH 303  
1952 MH 27  
AC 4040 corn head  
2 AC 2-row corn heads  
New G, F, & K's in stock. Also new Crustbusters.

### Marysville Mchry.



East US 36

562-2746

MARYSVILLE, KANSAS

### Used Farm Eqpt.

1 1965 New Holland 818 forage harvester with 2 row & pickup attachments  
1 1966 No. 780 AC forage harvester with 2 row head  
2 Colby silage wagons  
1959 Case 800 dsl. tractor  
1959 MH No. 92 combine, extra good

### Templer Imple. Co.



316 378-2563

Fredonia, Kans.

WANTED — Cornhead for Massey 90 for 36" rows with attachments. Marvin Rott, Cuba, Kans. x31

#### COMBINES

1966 C-II AC 16', cab, platform float, pickup reel  
1965 JD 95, 16' cab, electro clutch  
1965 JD 55, 14', cab, electro clutch  
1961 JD 45, 12', cab  
1959 JD 45, 12', oversize tires  
1958 101 12' IH, pickup reel  
1956 JD 45 10', very clean  
Terms: 30% down & Interest-Waiver

#### MISCELLANEOUS

Fert. attachment for 16x8 JD drill \$50  
16x8 IH drill with fert.  
16x8 IH drill with fert. & seed-er  
20C IH field cutter  
AC belt b'ower with 9" pipe  
16' IH wheel springtooth  
No. 150 JD row crop chisel plow  
No. 110 JD chuckwagon  
F15 Farmhand loader  
28' Parker wheel springtooth

### Washington Impl. Co.



EA 5-2301

WASHINGTON, KANS.



JD 1968 Model 55 combine, ready to go, 14' \$6900  
JD 1966 Model 55 combine, ready to go, 16' \$5900  
JD 1958 Model 55 combine, real good, 14' \$2720  
3 JD 1968 Model 95 combines, your choice \$8500  
Massey Model 82, 1958 \$950  
Massey Super 80 \$675  
Massey Super 27, 16' \$350  
2 JD No. 8 forage harvesters, 1 row RC & 1 5' mower, your choice \$250  
2 Gehl FH82 forage harvesters, 2-row, your choice \$350  
JD No. 6 forage harvester, 1 row RC \$275  
JD No. 12 mower bar \$250  
JD No. 12 pickup attachment \$350  
JD No. 38 2-row 38" row crop, shift type, 1000 RPM \$2495  
JD No. 10 hi density baler with Farm Hand accumulator \$1500  
Farm Eze 2 wheel wagon, feed wagon with bunk feeder and manure spreader attachment \$395

### Salina Impl. Co.

601 S. Broadway TA 3-2206  
SALINA, KANSAS 67401

#### MUST GO

1968 IHC 350 forage cutter, like new  
1963 818 New Holland  
1969 S-717  
1969 880 demonstrator  
1 AC blower; 2 Gehl blowers  
1 616 New Holland  
1 Gehl self propelled  
1967 600 bu. grain dryer with tester

#### TRACTORS

1969 A-C 180 diesel  
1968 AC 190XT, cab & air cond.  
D-19, completely overhauled  
D-17, wide front, PS  
D-14, wide front, PS  
WD wide front  
Several new corn heads

#### COMBINES & CORN HEADS

1968 F Gleaner, new  
1968 E Gleaner, used  
1964 E with corn head  
1962 C, overhauled  
Super 92 Massey, cab  
C-630, A-240, E-240, 22 Massey corn heads  
John Deere 16' wing type disc  
IHC 14' disc  
12' & 8'6" Krause offsets

### Meinhardt Farm Eqpt.



456-2310

WAMEGO, KS.

FOR SALE: 1950 Ford tractor, good, with new tires. \$500. 2 Ford mowers, one \$45, one new type used less than 80A. \$375. Wetmore grinder mixer, new FEB 1968, has ground 30 batches, like new, \$1575. Real machine for grinding hay. 5 rows of Hesston milo savers, used on 120A, with drive for Gleaner combine, \$900. Call WI 4-2312, Palmer, Kans. SB31

FOR SALE — Kirschman 16-8 fertilizer box. JD 7 1/2' offset disk, Howard Goering, Peabody, Kans. x31

#### FARM EQUIPMENT

4 1962 to 1965 No. 65 Gehl forage harv., 1 & 2 row heads  
Habeo 400 dryer

#### COMBINES

Massey 222 corn head  
1966 Massey 410, air cond.  
1967 Gleaner A-II  
1966 Gleaner C-II  
1962 JD No. 55 with cab  
4 Gleaner E's  
5 Massey 82's & 92's  
1958 M&M Uni-picker sheller  
1959 M&M Uni-combine, 12'  
Gleaner A 330 cornhead, NEW  
1964 Gleaner A 240 cornhead  
1956 Massey 60 \$500  
1956 Massey 80 with cab \$650  
1954 JD No. 55 \$590  
3 Gleaner E's — Bargains

### Frantz Farm Eqpt. Inc.



Hiway 77 North

Ph. 223-2317

BEATRICE, NEBR. 68310

#### NEED A COMBINE?

1 1958 A Baldwin with cab  
1 1963 Model 55 extra good  
1 1968 G 201, really good  
1 1967 C-II  
1 1966 John Deere 95  
1 1968 G Baldwin  
2 1962 C Baldwins with cabs  
1 1966 C-II with cab  
2 1965 403 IHC with cabs  
1 1959 JD 55  
1 1959 MasseyHarris Model 92 with cab  
1 1958 Model 45 John Deere with pickup attachment  
1 1963 C Baldwin with cab  
1 1961 A Baldwin with cab  
1 A240 corn head, extra good

### A & W Eqpt. Co.

Phone 913-738-3379

BELOIT, KANS.

#### USED FARM MCHRY.

1966 410 MF combine, 16', A-1 cond.  
3 Super 92, 14', ready for harvest  
Model 60 MF combine, 12'  
2 No. 90 MF combines, 14'  
Many other combines, new & used.  
1958 450 RC IHC tractor  
1 Model 65 MF tractor with loader. A real buy for feed lot & utility work  
NEW  
1 1100 MF tractor, dsl., special clearance price on this one.  
1 180 Hiarch, dsl.  
See us for many others we have in stock.  
\* SPECIAL BONUS OFFERS on any new combines.

### Gilley's Impls.



MINNEAPOLIS, KANSAS

65 IH 403 combine 10', with cab, low acres \$6400  
1959 Oliver No. 40 with cabt \$1100  
69 IH 315 10', cut 300A \$7865  
IH No. 125A combine \$350  
68 IH 206 turbo, 500 hrs. \$6800  
63 M&M 705 LP, extra good \$3200  
64 D21, duals, low hrs. \$5600  
65 Ford F-100, 6 cyl., 4 spd., blue \$1250  
62 IH 1600, 345, 5 spd., 15' bed & hoist \$2750  
61 IH BC170, 6 cyl., 282, 5 spd., 2 spd., 10' bed, PS \$1900  
New IH 10-12 hoe drills both units \$2350  
New IH 16-8 drill with fertilizer \$1350  
New IH 20x8 drill with fert. \$1750  
New IH 2 row cult., 3 pt. \$300  
'63 Chev. 1 1/2 T with oil fie'd body, winch & pole \$2350

### Ellsworth Truck & Tractor, Inc.



Phone

472-3114

ELLSWORTH, KANS.

1965 GLEANER E combine, 12' with cab. Big tires, milo guard & E-240 corn head. One owner machine in excellent condition. Kenneth Bennett, Soldier, Kans. Phone 924-2546 at Circleville. SB32

FOR SALE — 63 MF 300 combine, cab, Hume reel, bin extension. \$4100. Bill Niemann, 126 Su Terra, Atchison, Kans. EM 7-5443. x32

#### TRACTORS

1966 Oliver 1850 dsl.  
1966 Oliver 1650 dsl.  
John Deere B  
1962 Oliver 550  
M-H 30 gas  
1962 Oliver 2010 diesel

#### COMBINES

1955 141 IH combine  
M&W Trash King for most plows  
IH 101, 12'  
JD 45 combine  
1959 JD 55 combine

#### USED MACHINERY

1963 International No. 46 baler  
2 JD AW disks, 12'  
International semi-mtd. plow  
311 International 3x16 plow  
Oliver 3 bottom plow, pull type, fairly new  
Case semi mtd. 4x14 plow  
No. 55 40 4 bottom Oliver plow  
3 JD AW wheel discs  
225 Amp Forney welder \$399.95  
AC wing disc, 15'  
10' Bradey shredder

#### ONE LEFT

250 & 450 M&W grain dryers  
New 535 combine with cab  
Ready — Save NOW

#### PLOWS

We Are Forney Welding  
Equipment Dealers

### Peschel Bros.



NEW LOCATION

400 Center

562-2377

MARYSVILLE, KANS.

QUALITY FOR PRICE

#### NEW

Krause 9' chisel with gauge wheels  
New Idea 5 bar ground drive rake — Steel teeth \$375  
With rubber teeth \$800  
Bush-Hog rotary cutters, 5' \$282  
Ford 101 plow, sealed bearings, coulters, 3x14 \$495

#### USED

IHC Model 50 forage harvester, special price  
New Holland forage harvester, special price  
17 1/2' Krause folding disc \$1200  
10' Ford wheel disc \$550  
2x14 Dearborn plow \$75  
2x16 Ford plow \$125  
4x14 Ford plow, sealed brgs., specially priced  
7' Ford 501 mower \$250  
Ford bell wheel weeder \$225  
Ferguson rotary lister \$125

#### USED TRACTORS

TO-20 Ferguson tractor with Davis loader \$1100  
600 Ford tractor, power wheels, aux. valve \$1150  
901 Ford tractor, gas, live PTO \$1590  
live PTO \$1580

KRAUSE BUSH-HOG  
NEW IDEA ROTOWEEDER  
AND OTHER SHORT LINES

### D & D Farm Eqpt.

Phone ME 2-5212

CLAY CENTER, KANS.

FOR SALE — 1952 Ferguson TO20 tractor. Leland Duff, Concordia, Kans.

FOR SALE — Single row Wagon Bros. corn picker, two corn trailers. Walter Trost, Concordia, Kans., Phone 243-1916.

FOR SALE — New Idea No. 2 row mounted corn picker, George Visser, Riley, Kans. 913 485-2578.

WANTED — No. 40 Allis Chalmers combine in running order. Willis L. Nelson, Lincoln, Neb.

1953 Model R JD tractor, 1953 Model 45 JD combine, 1960 JD del 210 JD corn head, 1960 JD 10' disk, 1960 Model 246 4 row mounted planter. All items in average or above average condition. Charles Hammond, Burlington Phone 364-5416, Burlington, Kans.

FOR SALE — JD 55, 210 corn head, \$500. JD 114W hay conditioner, \$175. Gus Ingerly, Frankfort, Kans., Phone 226-7308.

FOR SALE — 1968 410 Massey 14', cab, hyd. reel, milo guard, 414 mounted plow. Charles Wendland, Randolph, Kans. Green WI 4-2386.



TRACTORS  
1850 dsl.  
1650 dsl.  
B  
550  
2010 diesel  
COMBINES  
H combine  
sh King for  
combine  
5 combine  
MACHINERY  
national No. 46  
disks, 12  
al semi-mtd.  
national 3x16  
bottom plow, pull  
mtd. 4x14 plow  
4 bottom Oliver  
wheel discs  
Forney welder  
disc, 15"  
y shredder  
ONE LEFT  
M&W grain dryer  
combine with  
Save NOW  
PLOWS  
re Forney Welding  
Equipment Dealers  
eschel Bros.  
NEW LOCAT  
400 Centre  
562-2371  
MARYSVILLE, KANS.  
ILITY FOR PRICE  
NEW  
9' chisel with  
a 5 bar ground  
Steel teeth  
rubber teeth  
g rotary cutters  
1 plow, sealed  
s. 3x14  
USED  
del 50 forage har  
price  
al and forage har  
price  
ause folding disc  
l wheel disc  
earborn plow  
rd plow  
rd plow, sealed  
lly priced  
501 mower  
ll wheel weeder  
n rotary lister  
SED TRACTORS  
erguson tractor  
loader  
d tractor, power  
valve  
d tractor, gas, live  
d tractor, diesel  
PTO  
AUSE BUSH  
IDEA ROTOWE  
OTHER SHORT  
D Farm E  
Phone ME 2527  
AY CENTER, KANS.  
ALE — 1952 For  
tractor. Leland  
dia, Kans.  
ALE — Single row  
corn picker, two  
h. Walter Trust, Co.  
ans., Phone 243-3  
ALE — New Idea  
mounted corn  
Visser, Riley, Pa.  
5-2578.  
ED — No. 40 Als  
combine in running  
L. Nelson, Lincoln  
Model R JD tractor  
45 JD combine, 1  
JD corn head, 1  
k; 1960 Model  
ed planter. All  
rage or above  
ion. Charles H  
gton Phone 362-5  
Kans.  
SALE — JD 55  
\$500. JD 114W  
Gus Ingery, Pa.  
Phone 226-7386.  
SALE — 1968 40  
ab, hyd. reel, 196  
JD 730 diesel, 196  
mounted plow, 196  
land, Randolph,  
WI 4-2386.

#### HARVEST SPECIALS

1967 CII Gleaner, 16', cab  
1966 C-II Gleaner, 18', cab  
2 1951 Gleaners, 14', one with  
cab, choice ..... \$695  
1961 Case Model 1000 16', only  
..... \$1750  
1961 Case Model 800, 14', only  
..... \$1595  
1959 Oliver 40, 14' ..... \$1395  
2 1959 JD 45 12', choice \$1495  
1958 M-H 60, 12', with corn head  
..... \$1250  
1955 JD 55, 14' ..... \$895  
1951 M-H 26, 12', with cab \$250  
Come in and see us today on a  
new Gleaner. Free interest on  
new & used machines over \$4000

#### Buchli Implement

Phone 768-6866

HEBRON, NEB.

#### New Equipment

1544 Gas, 750x16 6-ply front  
and 14.9x26 6-ply rear, 3 pt.  
hitch, dual valves, right & left,  
front & rear hydraulic outlets,  
Ind. PTO, TA, power steering  
List \$5900 Special \$4350  
IH No. 51 Forage feeder box,  
deluxe front & rear unloading  
apron, 2 speed forward and 2  
reverse, bunk feeder extension  
on No. 70 trailer, less tires .  
List \$2025 — Special \$1250  
IH No. 55 2-row forage harvest-  
er, 9.50x14 6-ply tires, truck  
extension  
List \$3594 — Special \$2750  
IH No. 550 2-row forage har-  
vester, 9.50x14 6-ply tires, truck  
extension.  
List \$3745 — Special \$2900

#### USED EQUIPMENT

1960 560 LP, 2 pt., wide front,  
TA, IPTO, power steering, dual  
hydraulic valves, right & left,  
front & rear hydraulic outlets,  
recently overhauled engine,  
transmission and TA ..... \$2750  
1960 F460 diesel, 2 pt., narrow  
front, TA, IPTO, power strg.,  
dual hyd. valves, right & left,  
front & rear hyd. outlet ..... \$1750  
1956 IH No. 55 2-row wide nar-  
row row forage harvester ..... \$1250  
14 ft. CC John Deere field culti-  
vator with peg harrow att. .... \$385  
FB 85 Gehl blower, PTO, 10',  
trough, 40 foot pipe ..... \$375

#### Neuman Hdw. & Imp.

Phone SW 9-2128

#### WHITEWATER, KANS.

1967 CASE 303 corn head, pick-  
ed approx. 300 acres. Excellent  
condition. Merlin Bergman,  
Vermillion, Kans., 913 382-5411.  
x31

FOR SALE — Case 425 2-row  
mounted corn picker brackets  
for 730 or 830 Case. Excellent  
condition. Don Sutter, Long-  
ford, Kansas Phone 388-2278.  
x33

FOR SALE — 4 row Roll-A-  
Cone Crop Saver used on 14'  
Massey 55 John Deere combine.  
Calvin Apollo, Peabody, Kans.,  
316 983-2619. x32

FOR SALE — No. 10 John  
Deere cornpicker head for No.  
55 or 95 John Deere combine.  
Ormond Breeden, Quinter, Kans.  
Telephone 754-3914. SB32

FOR SALE — Roper-Wright  
automatic header control for  
combining soybeans. Paul  
Heating, Halstead, Kans. Rt. 2.  
x31

FOR SALE — 3x16 Moline pull  
p'ow, hydraulic lift. Portable  
cab, like new. Phone ME 2-3034,  
Lawrence Schurle, Clay Center,  
Kansas. x31

FOR SALE — New Idea No. 20  
mounted corn picker with IHC  
mountings. Good shape. \$250.  
Harold L. Travelute, Hanover,  
Kans., Phone 337-2770. x31

1958 Massey Harris 82 combine,  
14' dual wheels, \$1675 or make  
offer. Arthur R. Todd, RR1, Val-  
ley Center, Kans., Phone PL  
5-0436. x31

FOR SALE — 2 new Interna-  
tional hoe drills. 10x10 com-  
plete with rubber press, fer-  
tilizer attachments, double  
hitch & marker, regular price  
\$3317.00. Special price set up  
and delivered up to 100 miles,  
\$2487.75. Valley Equipment  
Co., Inc. Lindsborg, Kans. 913-  
227-2396. sb31

MILO GOING down? Have sev-  
eral sets used milo savers for  
variety of combines. See us  
today. Nickel Brothers, Buh-  
ler, Kans. x31

COMBINES — 1961, 1958- 1955  
Gleaners. 1959 95 John Deere.  
1952 14' Gleaner, \$695. 1955  
Massey 80, \$750. 1952 Massey  
27, \$250. TRACTORS — 1961  
John Deere gas 3010. Late, like  
new, Case Comfort King 930  
LP, 1600 hours. 1961 MM G-  
VI. 1951 MM GB. 1957 MM  
445 RC, loaded. Good Inter-  
national Farmall M. 1952 WD  
Allis. John Deere 70, loaded.  
1951 Ford. Good 16x8 Interna-  
tional drill, sealed bearings,  
fertilizers, rubber press, low  
tires, grass seeder. New ro-  
tary mower, list \$385, sell  
\$299.50. Several sets Hesston  
milo heads. New used milo  
guards. Used cabs for Glean-  
er. Nickel Brothers, Buhler,  
Kans. x31

WANTED — Cab for Massey  
82 combine. Clarence J. Meyer,  
Soldier, Kans. 66540. Ph. Cor-  
ning 868-2445. x31

WANTED — 24' used tractor  
tire 6" 7"-8". Ph. 9-2697, Man-  
hattan, Kans. or Home 2425  
Claflin. x31

FOR SALE — 1967 MF300 com-  
bine, big tires, pickup reel, cut  
less than 600 acres, extra good.  
Geo. Barleen, Scandia, Kans.,  
ph. 243-4157. x32

#### Miscellaneous

WANTED — Bulk feed bin,  
state size, condition, make. J.  
M. Hart, Delphos, Kans. x32

MARYSVILLE FEED LOT  
Bargain Sale on used 1" lum-  
ber like new while it lasts. Also  
sheep feeders, doors for hog  
house and windows. 32' grain  
auger with electric motor. Ph.  
562-3293, Floyd A. Rinck, Route  
3, Marysville, Kans. SB37

We contract build to your spe-  
cifications all types new. fen-  
ces. Have used over 600 miles  
wire past 4 years. A&D Lind-  
quist Fence Company, Water-  
ville, Kans. Phone 785-2618 or  
785-2619. x32

FOR SALE — 1966 Bridgestone  
motorcycle, 60cc sport - red  
scrambler. Wendell Anderson,  
Waterville, Kans. 785-2110 x31

FOR SALE — 250 gal. propane  
tank with regulator. 913 456-  
7810, Wamego, Kans. x32

FOR SALE — One new pair  
commercial C75 matched V.  
belts. Phone 913 455-3548. SB32

#### GOVT. SURPLUS

Overshoes: We still have sever-  
al pairs of new ones for \$3.95  
Combat boots: Good supply  
Paperback books — Buy, sell,  
trade. Bring in your books.  
We need them.

#### LLOYD SURPLUS SALES

ST. MARYS, KANS.

WANTED — MOUTH pieces  
for old wall telephones. Box  
1009, R 1, Manhattan, Kans.  
SB30

FOR SALE — 1967 Triumph  
motorcycle. 4000 actual miles.  
Phone 325-2886, Dale Keesek-  
er, Washington, Kans. SB32

FOR SALE — Due to recent ill-  
ness my blacksmith & welding  
shop in Clay Center, Kans. Will  
sell building & equipment &  
supplies as a complete unit or  
separate, if interested. Contact  
Clifford Rundle at 1003 Craw-  
ford after 5 p.m. or all day Sat-  
urday, ME 2-2483. SB31

VACUUM CLEANER repair-  
ing, any make, and hoses —  
bring old hose. Ettleman, Blue  
Rapids, Kans. Phone 226-7270.  
SB32

FOR THE ride of your life,  
ride a Big Horn saddle from  
Key Milling. Clay Center, Kans.  
SB TF

WELL DRILLING with new  
air rotary equipment. Test  
holes and gravel packed wells,  
any formation with either plas-  
tic or metal well casing. Call  
collect 913 226-7353, Gerald Stra-  
der, Blue Rapids, Kansas. x32

MIRACLE HUMATES are caus-  
ing greatest farm revolution  
since discovery chemical fer-  
tilizers. Write Clod Buster, RFD,  
Courtland, Kans. 66939. x31

30 ACRES standing oak timber  
for sale. ED 7-2760, Hanover,  
Kansas. Leo Jueneman. SB31

#### GOVERNMENT SURPLUS BUILDINGS REMOVAL SALE

\$630 and up. Can be moved  
anywhere. All sizes  
Buildings to be wrecked  
for \$50 and up

USED LUMBER  
& other surplus materials  
HOME COMPANY  
204 Riley St. Ph. 776-8623  
OGDEN, KANS.

#### Help Wanted

TRACTOR-TRAILER driver.  
Must have Class A Chauffeurs  
license and pass ICC physical.  
Livestock, grain and petroleum.  
Charles H. Crow, McPherson,  
Kans., ph. 316 241-2702. x30

NEED 2 MEN to combine milo.  
Could use one man the year  
around. Would make real deal  
to right man. Call WI 4-2312,  
Palmer, Kans. SB31

#### Pets

PUPPIES FOR SALE — Rat  
Terrier males, 4 mos. old. AKC  
Basset Hound, female, 3 mos.  
old Wayne Pollock, Soldier, Ks.,  
Phone 913 948-2560. x33

FOR SALE — AKC registered  
Collie puppies. Wonderful pets,  
farm dogs. Phone 243-1411 after  
5 p.m., Concordia, Kans. x31

#### Mobile Homes

FOR SALE: 1958 Fleetwood 2  
bedroom 8x45, air conditioned,  
good condition. Arnold Stuewe,  
Phone 765-3551, Alma, Ks. x32

#### Poultry

FOR SALE — 15,360 flat deck  
cage laying system. Fully au-  
tomatic from clean out to washed  
eggs, plus cooler for 400 cases.  
Warren Walter, Riley, Ks. 485-  
2470. x31



#### BEST JERSEY

Champion Jersey at the 4H dairy show  
at the Kansas State Fair was shown by  
Glenda Schurle, 18, of Manhattan

#### Anti-Trust Limit On Chemagro

The Chemagro Corporation  
of Kansas City is nearer to set-  
tlement of an anti-trust suit  
with the government after being  
accused of restricting resale of  
certain pesticides.

John N. Mitchell, U.S. attorney  
general, said a proposed consent  
judgment settling the 18-month-  
old case was filed in federal  
court here. It is to become final  
in 30 days.

Under the settlement, Chema-  
gro and its parent firm, Farben-  
fabriken Bayer A.G. of West  
Germany, would be barred from  
restricting pesticide sales thru  
patent licensing agreements.

The original suit challenged a  
series of agreements between  
Chemagro and more than 100  
other corporations concerning a  
systemic pesticide called Di-Sys-  
tom.

The proposed settlement bars



#### CENSUS OF AGRICULTURE FORMS READY

The U.S. Department of Agriculture has ready the forms for the  
5-year census of agriculture. G & G area farmers will receive the  
forms sometime after January 1.

Chemagro from entering into  
any contract, agreement or un-  
derstanding with its purchasers  
that prohibits resale of the pesti-  
cide to anyone else.

Chemagro also would be pro-  
hibited from requiring purchas-  
ers of its products to resell them  
under specific trademarks. Bay-  
er would be bound under the  
judgment not to cause its sub-  
sidiary to enter any such agree-  
ments.

The Justice department said  
the judgment would enjoin re-  
strictive practices involving the  
sales of all other chemical Chema-  
gro products, as well as Di-Sys-  
tom, over the next 10 years.

#### California Cotton Endangered By Pink Bollworm

The pink bollworm, almost im-  
mune to pesticides, is ravaging  
unchecked through the cotton  
fields of the Imperial Valley in  
California, where more cotton  
grew per acre last year than  
anywhere else in the world.

Growers expect to lose from  
50 to 60 percent of their cotton  
crop by November harvest. Thir-  
ty percent has already been de-  
stroyed.

A half dozen small ranches re-  
cently went out of business after  
the "pinkies" as growers call  
them, decimated their cotton  
fields.

"If this infestation continues  
next year Imperial Valley will  
soon be out of the cotton busi-  
ness," says Farm Bureau direct-  
or William DuBois.

One reason the quarter-inch  
"pinkies" are doing so much  
damage is that insecticides are  
now almost useless against them,  
DuBois said.

"Repeated doses over the years  
have built up a high tolerance in  
the pink bollworms against all  
chemical poisons," he explains.  
"The amount it would now take  
to kill them is unsafe by state  
standards."

The Imperial Valley is nestled  
near the Mexican border. Though  
it is one of the nation's smaller  
cotton growing areas, with 650-  
000 acres under cultivation, the  
area is blessed with fertile earth  
and daily sunshine which result-  
ed in it turning out 2000 pounds  
of cotton lint an acre in 1968 —  
the world's highest.

DuBois says he and many  
growers feel the only way to pro-  
tect future cotton crops is to  
starve the insects to death by  
not planting any cotton next  
year.

#### MONTHLY PLACEMENTS OF CATTLE ON FEED 6 STATES

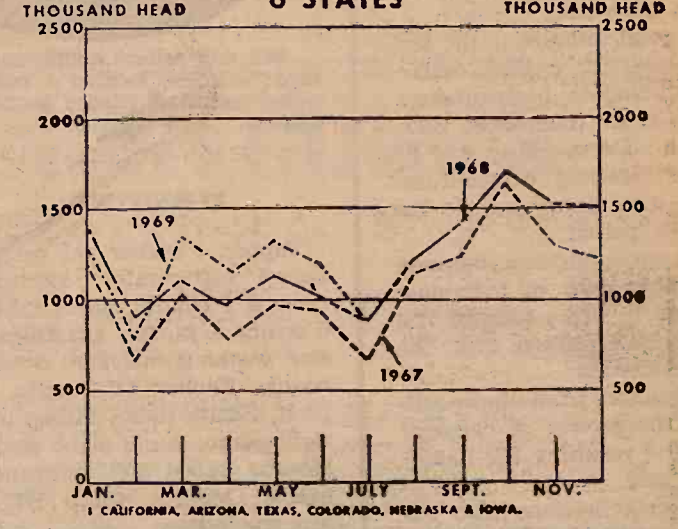

#### CATTLE ON FEED

Data for the six states for which monthly information is available shows  
July marketings of fed cattle up only 39,000 head, an increase of 3 per  
cent. Placements on feed were down 20,000 head from July 1968 — being  
less than a year ago in Colorado, Nebraska and Iowa. Placements were  
higher in Texas and Arizona, and the same as a year ago in California. The  
chart shows the pattern of monthly placements on feed for the total of the  
six states this year compared with two previous years.



# New Farm Plan Really Only A Framework

The Nixon administration's proposed new farm program is a skeleton that can be used to build almost any kind of farm support structure that can get through an urban dominated Congress. At least, that is the belief of congressional and administration leaders.

But in the wake of Agriculture Secretary Clifford M. Hardin's presentation of new farm program "alternatives" to the House Agriculture Committee Wednesday, farmers can conclude this much:

- If either of Hardin's new plans for wheat, feed grain and cotton programs is accepted, the mechanics of farm production control in the future — beginning in 1971 — will be roughly similar to programs of the past.

- If either program is adopted, the mechanisms used for supporting farm incomes — commodity support loans plus direct supplemental income payments — will be much the same as in the past.

Hardin's proposals are hard to evaluate because he omitted pre-

cise recommendations on income support levels, leaving this key detail along with many others, to later administration-congressional negotiation. In a Congress increasingly more urban, any farm program must have the support of Capitol Hill and the White House, Democrats and Republicans, to get passed. Hardin knows this.

## Strain Between Auto Makers And Big Steel

Steel price increases have strained the long-standing relationship between General Motors Corporation and U.S. Steel Corporation, the Wall Street Journal said today.

General Motors, the largest automobile maker, last July attempted to dissuade U.S. Steel, the biggest steelmaker, from increasing prices by 4.8 percent.

Now, the Journal said, the war of nerves between the two companies is escalating. It quoted informed sources as saying General Motors had canceled some big orders with U.S. Steel and has reallocated them to other steel companies.

General Motors' only comment was that it hadn't changed its buying policies. U.S. Steel declined comment.

"It is clear that G.M.'s action over the last month has been substantial and goes beyond moves it has taken in the recent past," the Journal said.

"At the end of August various buyers within G.M. were told that G.M. was suspending buying of some cold-rolled sheet from U.S. Steel. Some orders were being reallocated to other steel suppliers, including Republic Steel Corporation, McLouth Steel Corporation and the Great Lakes Division of National Steel Corporation.

"The early December order for cold-rolled sheet from U.S. Steel's Gary, Ind., facility was withheld. This sent a high-ranking U.S. Steel official to Detroit for some fence mending earlier this month but to no avail. It is understood he left Detroit without the order.

The Journal said that in addition to price, G.M.'s move was in reaction to what the newspaper described as failure of large amounts of U.S. Steel's cold-rolled sheet to meet G.M.'s quality requirements and less than desirable delivery schedules.

He said he doubted government farm spending could be cut quickly, though costs might come down later as the need for government aid decreased.

The big difference between present farm controls and the system Hardin proposed lies in the greater flexibility the new plans would give farmers in choosing their crops.

Now, growers of wheat, feed grains and cotton must comply with fixed planting restrictions on each individual crop if they want federal support.

Under Hardin's first new proposal, called a "set aside," farmers would be required to idle a

fixed number of crop acres on their farms. But once this was done, remaining acreage could be used for virtually any crop the farmer wanted to plant except controlled items such as rice, sugar, peanuts and tobacco. This plan would allow a farmer to grow more of his major crop — wheat, for instance — than in the past, without losing price support rights.

Under the second new proposal, termed a "domestic allotment and grain base" plan, cotton growers would have no acreage restrictions at all, though they could get payments only on the number of acres eligible for pay-

also made by fishery personnel at the Cedar Bluff National Fish Hatchery that day.

Roy Schoonover, Pratt, fishery chief for the Commission, who certified the record application, pointed out the necessity for obtaining positive identification for hard-to-identify species such as smallmouth bass. He believes that the record can be readily broken since larger smallmouths have been taken by fishery biologists from the reservoir, but he cautions anglers to make sure they obtain identification from either Commission personnel or Bureau of Sport Fisheries and Wildlife employees at the hatchery.

## A Smallmouth Record Catch

PRATT — The Kansas Forestry, Fish and Game Commission has now officially recognized the first record on smallmouth bass for the state of Kansas.

Clyde Mong, Ogallah, Kansas, is the record holder with an 11½ ounce smallmouth taken from Cedar Bluff Reservoir on September 9. Although not a monster, it is still the first fish of this species to be submitted in the state for the official record. It measured 11½ inches in length.

Mong took the smallmouth to game protector George Anderson at Ellis for identification and weighing the evening it was caught. Since no scales were available at the time, Anderson kept the fish overnight in water and it was weighed the next morning on state inspected grocers scales in Ellis. Confirmation of the species identification was

**MILO GUARDS**  
Milo guards complete with wires ..... \$1.85 ea.  
Grain bins: 1030 bu. with steel floor ..... \$364  
1360 bu. with steel floor ..... \$412  
Grain aeration units complete with power units  
For 14-15' bins ..... \$137  
For 18' bins ..... \$147  
Portable grain aerator, handles up to 5000 bushels .... \$42.50  
Heavy duty 8 ton wagons, 75" tread width ..... \$189.50

**BLUESTEM**  
**FARM-RANCH**  
**SUPPLY**  
**Emporia**  
West Hwy. US 50



**BEST DORSET**

The champion Dorset market lamb at the Kansas State Fair was shown by Rodney Schroeder of Inman.

## State Collects More Taxes Than Expected

Kansas wound up its last fiscal year with a surplus of 20.4 million dollars above estimates, James Bibb, state budget director reports.

As of June 30, the ending general fund balance was estimated earlier to be 74.2 million dollars, but the actual unencumbered balance was 94.6 million, or an increase of 20.4 million over the estimate, Bibb said.

Of the total increase in the ending balance, 8.2 million dollars was attributed to higher-than-anticipated tax collections, 3.2 million to underspending, and 8.8 million to shifting expenditures from the 1969 fiscal year to the 1970 fiscal period.

The most significant increase in collections was in individual income taxes, with a total of 72.4 million, or 4.8 million over the revised estimates.

This resulted from under-estimates of the growth of personal incomes and resulting tax liabilities, Bibb said.

Sales tax collections also exceeded estimates by 1.9 million dollars, Bibb said.

Increased interest rates on bank deposits of inactive state funds also accounted for an additional \$494,000, the report showed.

ent in the past. Wheat growers would have a similar arrangement, but feed grain producers would have to idle a portion of their total farm acreage of grains in order to get support



**MISS NATIONAL COLLEGE RODEO**

Luann Corn, 18, of Lawrence holds the title of Miss National College Rodeo. She's the first Kansan to receive the honor and the youngest candidate at the inter-collegiate rodeo competition at Deadwood, S. D. Luann is a sophomore at Kansas State.

## John Deere - GMC

### TRUCKS

1961 GMC Model 4000, 2-spd. axle, good tires, 15' Knapheide grain bed, grain sides, good mechanically, a good harvest truck .....	\$2295
1963 Chev. ½ ton LWB-V-8—Good .....	\$895
1965 GMC ½ ton—6 cylinder, new engine .....	\$1195
1953 GMC ¾T, flat bed .....	\$195
1964 GMC ½T Pickup, 4 spd., V-6 engine, Canopy top .....	\$1095

### — MACHINERY —

New Chuck Wagon with heavy duty running gear, box extensions, new 950x15 8 ply tires & tubes ..... **SAVE \$400**

### USED

1954 WD 45 Allis tractor, wide front axle, new rear tires, clean .....	\$950
3x14 Allis plow, quick coupler, good .....	\$95
New Holland 5 bar rake, 2 wheel .....	\$350
John Deere FB drill, 17x7, low rubber, press wheels, fert. att. ....	\$295
Used springtooth harrows, any size. Make us a bid .....	\$175
John Deere No. 8 forage harvester, lots of service .....	\$495
1956 John Deere 14T Baler, twine tie, hitch & bale chute .....	\$395
12' Case Tandem on wheels, good .....	\$75
Jayhawk Front End Loader .....	\$35
Pickup Attachment for Allis 60 Combine .....	\$495
John Deere Model N PTO spreader with bunk feeder attachment. Ideal for silo filling, feeding, etc. ....	

JOE BOWMAN Call Collect CE 8-4103 BUD ANDERES

**BOWMAN'S**

GMC TRUCKS — JOHN DEERE

Your Manhattan — Junction City Area John Deere Dealer,  
Junction City

## AUCTION SALE

Saturday

OCTOBER 4

Starts 1:00 p.m.

We will sell at public auction the following furniture & antique articles, located 2 miles east on No. 9 Highway and 4 miles north of Clyde; or 4½ west on No. 9, and 4 north of Clifton.

### FURNITURE

Tappan 4 burner gas range; Servel refrigerator; kitchen table & 4 chairs; dining table; 6 chairs & buffet; apartment size washing machine; studio couch; Zenith TV, works good; Zenith radio; Milton upright piano, round piano stool; Monroe 30,000 BTU propane heater; Monroe 45,000 BTU propane heater.

### Antiques

2 piece bed and mattress with combination dresser and chest of drawers, nice; writing desk and bookcase combination; Edison cylinder phonograph with horn; viewscope; Paragon radio with horn; assortment of candle holders; mases; picture frames; bookends; shoes; fans; hat pins; telephone; rockers; washstand; high chair; flat iron; skillets; shoe irons; Jaeger Jr. hand operated vacuum sweeper.

## Minnie Lovendahl Estate

Oliver Lovendahl, Adm.  
Aucts., Rollie Lagasse, 243-2215, Concordia,  
Rollie Lagasse — Auctioneers — Larry Lagasse  
Ph. 243-2215, Concordia

Exchange National Bank, Clerk  
243-2215, Concordia, & Larry Lagasse  
Ph. 243-1714, Concordia



The reason GRASS & GRAIN has

## More Readers

of its classified advertising and sales section than any newsweekly in the state is that Grass & Grain has

## More Classified

advertising for readers to read. Last year Grass & Grain ran 25,084 inches (314 pages) of classified ads and sales. This year volume is running 24% over last year.

Sell Land, Livestock, Implements, Cars & Trucks, Furniture, Feed & Seed, Antiques, Services. Find a Good Buy. The Way to Tell the Most — for the least cost — is thru G&G Classified.

**\$1** A WEEK  
15 words or less  
5c word, additional

REACH 14,200 SUBSCRIBERS

WRITE YOUR  
AD HERE



Don't forget to include  
name, address and/or phone.

### FIGURE YOUR COST HERE.

TOTAL NO. OF WORDS .....

RATE: (Minimum) 15 words or less .... \$1.00

Additional words @ 5c each (Example, a 20-word ad has 5 more words than 15. Five words @ 5c each would be 25c) .....

**COST FOR 1 WEEK**  
(Add figures above) \$

Multiply one-week cost times number of weeks you want ad to run.

**LESS DISCOUNTS.**  
(See below)

**I ENCLOSE \$**

**RUN THIS AD ..... CONSECUTIVE WEEKS**

**DISCOUNTS:** (with cash orders only) deduct 10% if ad runs 2 weeks. Deduct 25% if ad runs 4 weeks.  
**REFUNDS:** you may collect a refund at the Ag Press office for any unused amount paid if an ad is cancelled.

**CLASSIFIED DISPLAY** (boxed ads) \$1.68 a column inch.

**CASH:** Ads not accompanied by cash have a 25-cent billing charge added.

MAIL TO:  
**AG PRESS — 1207 MORO —**  
**MANHATTAN, KANSAS**  
**P.O. BOX 1009 —**

Grass & Grain

21

September 30, 1969

### CATHOLIC SCHOOL ENROLLMENT DOWN

Enrollment in Catholic schools in the diocese of Kansas City - St. Joseph is down by at least 2000 students. The decline is close to 10%. Catholic leaders were unsure if the decrease was due to increased costs, fewer students entering the first grade, or other factors.

BEATRICE

77

LIVESTOCK  
SALES CO

2 miles north of Beatrice, Nebr.

**Monday — Cattle**

**Wednesday — Hogs**

Cattle 11:30 a.m. Hogs 11 a.m.

We had another large run of cattle last week selling on an active market with some classes showing some weakness compared to a week ago. Baby calves \$25.00 to \$50.00 with 37 WF hrs at \$109.00. 15 Mix hrs at \$118.00, 5 BWF hrs at \$115.00. Shelly canner & cutter cows 18.00 to 20.00 with commercial & utility cows at 20.00 to 21.80. Bulls 23.75 to 25.00. Some sales include:

15 Mix str wt 944 at 26.50  
14 Mix hrs wt 901 at 25.95  
10 WF str wt 597 at 30.60  
8 WF hrs wt 693 at 27.00  
9 Hol str wt 962 at 24.00  
1 Hol cow wt 1460 at 21.80  
2 Hol cows wt 1272 at 21.70  
1 Hol cow wt 1800 at 21.30  
1 WF cow wt 1185 at 20.90  
1 WF bull wt 1785 at 25.00  
1 Blk bull wt 1460 at 24.70  
1 WF bull wt 1550 at 24.40  
1 WF cow with calf at \$277.50  
6 Blk hrs wt 457 at 31.25  
9 Hol str wt 862 at 24.30  
12 BWF hrs wt 493 at 26.50  
4 WF bulls wt 443 at 34.50  
2 WF bulls wt 715 at 26.30  
6 BWF str wt 501 at 27.75

### HOGS

Had another large hog run last Wednesday with 210 to 240 lb butchers at 25.75 to 26.50; 240 to 280 lbs 25.00 to 25.75; 280 lbs & over 24.00 to 25.00. Light sows 23.00 to 24.00 with heavier weights & wet sows at 22.00 to 23.00. Boars 19.00 to 21.20, 1 Hamp boar at \$52.50, 1 Hamp boar, wt 425 at 23.00 & 1 Hamp boar wt 435 at 23.00. 1 Sp. bred gilt at \$104.00. Some feeder pigs sales were: 20 Mix pigs at \$24.75, 45 Wht pigs at 23.75, 11 Mix pigs at 22.00, 23 Mix pigs at 20.75, 22 Wht pigs at 20.25, 13 Wht pigs at 22.60.

**BARN PHONE**  
223-3571

**CLARENCE TEGTMEIER**  
Burchard 865-4521  
**DELMER JURGENS**  
Wymore 645-3493  
**JR. THIMM**  
Beatrice 223-0757



For more information  
**MILTON NAGELY**, sale mgr.  
Rt 3, ABILENE, KANSAS  
Phone 305 Acme.



### \$100,000 BEECH GIFT TO SOUTHWESTERN

Beech Aircraft of Wichita has given \$100,000 to Southwestern College at Winfield to endow a chair at the school's Business Administration department. The gift will be named for aircraft industrialist Olive Ann Beech, chairman of the board of the Wichita company and wife of the founder of the corporation.

## Vet Medicine Open House This Week

**MANHATTAN** — The combined effort of 320 veterinary medicine students will culminate October 4 at Kansas State University's thirteenth annual Veterinary Medicine Open House. The Open House will be the campus highlight of Veterinary Medicine Week in Kansas.

Gov. Robert Docking has officially designated September 29 - October 5 as Veterinary Medicine Week.

Dr. Charles Downing, president of the Kansas Veterinary Medicine Assn.; Dr. Charles Cornelius, KSU dean of veterinary medicine; Dr. D. M. Trotter, associate dean of veterinary medicine; John Barnes, Open House chairman; and Bill Atkinson, publicity chairman, attended the signing at the governor's office in Topeka.

Purpose of the Open House is to better inform the public of various aspects of veterinary medicine.

Planning began last May according to Atkinson, a senior from Norton. He noted that the Open House is an "all student production," with the faculty serving as advisers.

Ceremonies will begin at 9:30 Saturday morning with Dr. John Ha'ey, Topeka, cutting the ribbon. Also present will be KSU President James A. McCain and Dean Cornelius. Haley will then speak briefly.

A wide variety of exhibits will help carry out the theme, "Comparative Medicine." Planned attractions include a working model of the eye, a comparison of digestive tracts in man and animals, and an electric model of a dog's reflex arc.

Committee chairmen for the day-long activities are Walter Cash, Wichita; Del Walter, Hitchcock, S.D.; Paul Steinmeyer, Augusta; Russ Gerard and Jim Fountaine, Manhattan; Jim Jordan, Abilene; Jack Ellithorpe, El Dorado; Lionel Reiley, Dorance; and John Rule, John Holste and Atkinson, all of Norton.

**SELL EVERY WEDNESDAY**  
**At Onaga 1:00 P.M.**  
**CATTLE AND HOGS**

**SPECIAL CALF SALES**

Fri. Oct. 3 - 17 - 31

**Onaga Community Sale**

Marvin Cottrell, Phone 889-4461 or 889-4665, ONAGA, KS.

**SHORTHORNS**

**SELLING 2500 HEAD AT 3 SALES**

**TUES., OCT. 14 at HOLTON — 300 COMMERCIAL SHORTHORNS SELL . . . 1:30 p.m., sale barn with regular sale**

**WED., OCT. 15 at SALINA — 1500 COMMERCIAL SHORTHORNS SELL . . . 12 noon Farmers & Ranchers barn**

**SAT., OCT. 18 at OAKLEY — 500 Head sell**  
1:30 p.m. at sale barn with regular sale

**CLUB CALVES — selling about 100 at SALINA.**  
20 each at OAKLEY and HOLTON

**70 GOOD COWS CONSIGNED for Salina sale**  
calves by side or heavy springers



## NOTICE OF ELECTION

TO THE QUALIFIED VOTERS OF MILL CREEK WATERSHED JOINT DISTRICT NO. 85, GEARY, MORRIS, RILEY AND WABAUNSEE COUNTIES, KANSAS:

Pursuant to K.S.A. 24-1207, notice is hereby given that pursuant to Chapter 24, Article 12, Kansas Statutes Annotated, the following Petition (EXCLUDING MAP AND SIGNATURES) to-wit:

BEFORE THE SECRETARY OF STATE OF THE STATE OF KANSAS

IN THE MATTER OF MILL CREEK WATERSHED JOINT DISTRICT NO. 85, GEARY, MORRIS, RILEY AND WABAUNSEE COUNTIES, KANSAS.

## PETITION

1. Come now the undersigned persons and state that they are landowners within the proposed boundaries of the aforementioned watershed district, hereinafter more fully described, and each signer states that his respective post-office address is set forth beside his name. That the purposes for which this district is organized are: To construct, improve, maintain and operate works of improvement, including such facilities and appurtenances as necessary for the conservation of soil and water, prevention and retardation of floods, disposal of water and the conservation, development and utilization of water resources of the district for domestic, municipal, agricultural, industrial and recreational purposes and such other purposes as may be authorized by law; to establish and promote in the watershed the earliest possible application of an integrated land, water and recreational program and to improve the economic and social well-being of the people and industries dependent upon the resources of the watershed; and to take all action necessary to acquire and use the powers granted to watershed districts by the provisions of K.S.A. 24-1209.

2. A steering committee for the organization of the district is hereby fixed and constituted with 20 members; that the names of persons who will serve on the original steering committee, of which the first named shall be acting chairman, and their respective addresses are as follows:

Kelth Schultz, Chm. — Alma, Kansas  
Vernon Falter — Alta Vista, Kansas  
Kenneth Buchanan — Alta Vista, Kansas  
Verne Claussen — Alma, Kansas  
Daniel Moege — Alma, Kansas  
Donald Dieball — Alma, Kansas  
Stanley Williams — Alma, Kansas  
O.J. Hess — Alma, Kansas  
Ted Clark — Alma, Kansas  
Milton Stuewe — Alma, Kansas  
Kenneth Gnad — Alma, Kansas  
Walter Hund — Paxico, Kansas  
Wesley Herren — Alma, Kansas  
Robert Reding — Paxico, Kansas  
Henry Helgert — Paxico, Kansas  
Kenneth Bloomfield — Paxico, Kansas  
Garland Gideon — Paxico, Kansas  
Charles Imthurn — Paxico, Kansas  
John Welser — Paxico, Kansas  
John Brethour — Maple Hill, Kansas

3. The governing body of the district shall be constituted in a board of directors composed of eleven (11) qualified voters. Two directors shall be elected from each of the five subwatersheds of the district and one shall be elected at large.

4. Attached hereto, marked Exhibit "A" and made a part hereof as fully as if set forth herein, is a map showing the lands proposed to be included in the district and subwatersheds therein. The sub-

watersheds shall be known as Upper West Branch Subwatershed, Lower West Branch Subwatershed, South Branch Subwatershed, Center Main Branch Subwatershed and Lower Main Branch Subwatershed.

5. The lands proposed to be included in said district and subwatersheds therein are described in the attachment hereto, marked Exhibit "B" and made a part hereof as fully as if set forth herein, and include all of the incorporated cities of Alta Vista, Alma, McFarland, Paxico and Maple Hill.

6. The lands proposed to be included in said district and subwatersheds therein do not embrace the territorial limits of any incorporated city, or any part thereof, except those specifically described in this petition.

Wherefore, the undersigned, individually and collectively, pray that a watershed district be organized in the manner provided by law, for the purposes set forth herein, and that the Secretary of State and the Chief Engineer of the Division of Water Resources of the Kansas State Board of Agriculture proceed diligently in the performance of their duties so that the organization of this proposed district may be completed and approved at the earliest possible time.

Submitted to the Secretary of State this 1st day of August 1969.

## EXHIBIT "B"

## LANDS TO BE INCLUDED IN MILL CREEK WATERSHED

## GEARY COUNTY

## Upper West Branch Subwatershed

Township 12 South, Range 8 East:  
Section 27: SE  $\frac{1}{4}$  of SE  $\frac{1}{4}$   
Section 34: E  $\frac{1}{2}$  of SW  $\frac{1}{4}$ ; E  $\frac{1}{2}$  of NW  $\frac{1}{4}$ ; SW  $\frac{1}{4}$  of NW  $\frac{1}{4}$   
Township 13 South, Range 8 East:  
Section 3: all  
Section 4: E  $\frac{1}{2}$  of SE  $\frac{1}{4}$   
Section 9: E  $\frac{1}{2}$ ; SW  $\frac{1}{4}$ ; E  $\frac{1}{2}$  of NW  $\frac{1}{4}$   
Section 10: all  
Section 15: all  
Section 16: E  $\frac{1}{2}$ ; E  $\frac{1}{2}$  of NW  $\frac{1}{4}$ ; NW  $\frac{1}{4}$  of NW  $\frac{1}{4}$ ; E  $\frac{1}{2}$  of SW  $\frac{1}{4}$ ; NW  $\frac{1}{4}$  of SW  $\frac{1}{4}$   
Section 21: E  $\frac{1}{2}$ ; NW  $\frac{1}{4}$ ; E  $\frac{1}{2}$  of SW  $\frac{1}{4}$ ; NW  $\frac{1}{4}$  of SW  $\frac{1}{4}$   
Section 22: all  
Section 27: all  
Section 28: E  $\frac{1}{2}$ ; E  $\frac{1}{2}$  of NW  $\frac{1}{4}$ ; NE  $\frac{1}{4}$  of SW  $\frac{1}{4}$   
Section 33: E  $\frac{1}{2}$ ; E  $\frac{1}{2}$  of SW  $\frac{1}{4}$ ; SW  $\frac{1}{4}$  of SW  $\frac{1}{4}$ ; SE  $\frac{1}{4}$  of NW  $\frac{1}{4}$   
Section 34: all

## MORRIS COUNTY

## Upper West Branch Subwatershed

Township 14 South, Range 8 East:  
Section 3: N  $\frac{1}{2}$ ; N  $\frac{1}{2}$  of SW  $\frac{1}{4}$   
Section 4: N  $\frac{1}{2}$ ; N  $\frac{1}{2}$  of SE  $\frac{1}{4}$ ; N  $\frac{1}{2}$  of SW  $\frac{1}{4}$   
Section 5: E  $\frac{1}{2}$  of NE  $\frac{1}{4}$ ; E  $\frac{1}{2}$  of SE  $\frac{1}{4}$

## WABAUNSEE COUNTY

## Upper West Branch Subwatershed

Township 12 South, Range 8 East:  
Section 25: SW  $\frac{1}{4}$   
Section 26: S  $\frac{1}{2}$   
Sections 35 and 36: all  
Township 12 South, Range 9 East:  
Section 26: SW  $\frac{1}{4}$   
Section 27: S  $\frac{1}{2}$   
Sections 31, 32, 33, 34 and 35: all  
Section 36: SW  $\frac{1}{4}$   
Township 13 South, Range 8 East:  
Sections 1 and 2: all  
Sections 11, 12, 13 and 14: all  
Sections 23, 24, 25 and 26: all  
Sections 35 and 36: all  
Township 13 South, Range 9 East:  
Section 1: W  $\frac{1}{2}$   
Sections 2, 3, 4, 5, 6, 7, 8, 9, 10 and 11: all  
Section 14: W  $\frac{1}{2}$   
Sections 15, 16, 17, 18, 19, 20, 21 and 22: all  
Section 27: W  $\frac{1}{2}$   
Sections 28, 29, 30, 31, 32 and 33: all  
Township 14 South, Range 8 East:  
Section 1: N  $\frac{1}{2}$ ; N  $\frac{1}{2}$  of SE  $\frac{1}{4}$ ; NE  $\frac{1}{4}$  of SW  $\frac{1}{4}$   
Section 2: N  $\frac{1}{2}$ , including the lands within the corporate limits of the City of Alta Vista  
Township 14 South, Range 9 East:  
Section 4: N  $\frac{1}{2}$  of NE  $\frac{1}{4}$ ; SE  $\frac{1}{4}$  of NE  $\frac{1}{4}$ ; N  $\frac{1}{2}$  of NW  $\frac{1}{4}$   
Section 5: NW  $\frac{1}{4}$ ; N  $\frac{1}{2}$  of NE  $\frac{1}{4}$ ; SW  $\frac{1}{4}$  of NE  $\frac{1}{4}$   
Section 6: N  $\frac{1}{2}$ ; NE  $\frac{1}{4}$  of SE  $\frac{1}{4}$

## RILEY COUNTY

## Lower West Branch Subwatershed

Township 11 South, Range 9 East:  
Section 22: SE  $\frac{1}{4}$ ; S  $\frac{1}{2}$  of SW  $\frac{1}{4}$ ; SE  $\frac{1}{4}$  of NE  $\frac{1}{4}$   
Section 27: E  $\frac{1}{2}$ ; SW  $\frac{1}{4}$ ; E  $\frac{1}{2}$  of NW  $\frac{1}{4}$   
Section 32: S  $\frac{1}{2}$  of SE  $\frac{1}{4}$ ; SE  $\frac{1}{4}$  of SW  $\frac{1}{4}$   
Section 33: S  $\frac{1}{2}$ ; S  $\frac{1}{2}$  of NE  $\frac{1}{4}$ ; NE  $\frac{1}{4}$  of NE  $\frac{1}{4}$   
Section 34: all

## WABAUNSEE COUNTY

## Lower West Branch Subwatershed

Township 11 South, Range 9 East:  
Section 23: S  $\frac{1}{2}$

Section 24: S  $\frac{1}{2}$  of SW  $\frac{1}{4}$ ; NW  $\frac{1}{4}$  of SW  $\frac{1}{4}$ ; SW  $\frac{1}{4}$  of SE  $\frac{1}{4}$   
Sections 25 and 26: all  
Sections 35 and 36: all  
Township 11 South, Range 10 East:  
Section 19: S  $\frac{1}{2}$  of SE  $\frac{1}{4}$ ; SE  $\frac{1}{4}$  of SW  $\frac{1}{4}$   
Section 20: S  $\frac{1}{2}$  of SW  $\frac{1}{4}$ ; S  $\frac{1}{2}$  of SE  $\frac{1}{4}$   
Section 28: SW  $\frac{1}{4}$   
Sections 29, 30, 31, 32, 33 and 34: all  
Section 35: SW  $\frac{1}{4}$   
Township 12 South, Range 8 East:  
Section 12: SE  $\frac{1}{4}$ ; S  $\frac{1}{2}$  of SW  $\frac{1}{4}$ ; SE  $\frac{1}{4}$  of NE  $\frac{1}{4}$   
Section 13: all  
Section 14: SE  $\frac{1}{4}$  of SE  $\frac{1}{4}$   
Section 23: E  $\frac{1}{2}$  of NE  $\frac{1}{4}$ ; E  $\frac{1}{2}$  of SE  $\frac{1}{4}$   
Section 24: all  
Section 25: N  $\frac{1}{2}$ ; SE  $\frac{1}{4}$   
Section 26: NE  $\frac{1}{4}$   
Township 12 South, Range 9 East:  
Sections 1, 2, 3, 4 and 5: all  
Section 6: S  $\frac{1}{2}$  of SE  $\frac{1}{4}$   
Section 7: E  $\frac{1}{2}$ ; SW  $\frac{1}{4}$ ; E  $\frac{1}{2}$  of NW  $\frac{1}{4}$ ; SW  $\frac{1}{4}$  of NW  $\frac{1}{4}$   
Sections 8, 9, 10, 11, 12, 13, 14, 15, 16, 17, 18, 19, 20, 21, 22, 23, 24, and 25: all  
Section 26: N  $\frac{1}{2}$ ; SE  $\frac{1}{4}$   
Section 27: N  $\frac{1}{2}$   
Sections 28, 29, 30: all  
Section 36: N  $\frac{1}{2}$ ; SE  $\frac{1}{4}$   
Township 12 South, Range 10 East:  
Section 2: W  $\frac{1}{2}$   
Sections 3, 4, 5, 6, 7, 8 and 9: all  
Section 10: all, including those lands located within the corporate limits of the City of Alma  
Section 11: NW  $\frac{1}{4}$   
Section 15: all, including those lands located within the corporate limits of the City of Alma  
Sections 16, 17, 18, 19, 20 and 21: all  
Section 21: S  $\frac{1}{2}$  of SE  $\frac{1}{4}$   
Section 27: W  $\frac{1}{2}$   
Sections 28, 29, 30, 31, 32 and 33: all  
Section 34: W  $\frac{1}{2}$   
Township 13 South, Range 9 East:  
Section 1: E  $\frac{1}{2}$   
Sections 12 and 13: all  
Section 14: E  $\frac{1}{2}$   
Sections 23, 24, 25 and 26: all  
Section 27: E  $\frac{1}{2}$   
Sections 34, 35 and 36: all  
Township 13 South, Range 10 East:  
Section 3: W  $\frac{1}{2}$   
Sections 4, 5, 6, 7, 8 and 9: all  
Section 10: S  $\frac{1}{2}$ ; W  $\frac{1}{2}$  of SE  $\frac{1}{4}$   
Section 16: W  $\frac{1}{2}$   
Sections 17, 18, 19 and 20: all  
Sections 29, 30, 31 and 32: all  
Township 14 South, Range 9 East:  
Sections 1, 2 and 3: all  
Section 10: N  $\frac{1}{2}$  of NW  $\frac{1}{4}$ ; N  $\frac{1}{2}$  of NE  $\frac{1}{4}$   
Section 11: N  $\frac{1}{2}$   
Section 12: N  $\frac{1}{2}$ ; SE  $\frac{1}{4}$ ; N  $\frac{1}{2}$  of SW  $\frac{1}{4}$ ; SE  $\frac{1}{4}$  of SW  $\frac{1}{4}$   
Section 13: N  $\frac{1}{2}$  of NE  $\frac{1}{4}$   
Township 15 South, Range 10 East:  
Section 5: W  $\frac{1}{2}$   
Sections 6 and 7: all  
Section 18: N  $\frac{1}{2}$

## WABAUNSEE COUNTY

## South Branch Subwatershed

Township 12 South, Range 10 East:  
Section 13: S  $\frac{1}{2}$   
Section 14: S  $\frac{1}{2}$   
Section 22: E  $\frac{1}{2}$   
Sections 23, 24, 25 and 26: all  
Section 27: E  $\frac{1}{2}$   
Section 34: E  $\frac{1}{2}$   
Sections 35 and 36: all  
Township 12 South, Range 11 East:  
Section 19: W  $\frac{1}{2}$   
Section 29: SW  $\frac{1}{4}$   
Section 30, 31 and 32: all  
Section 33: S  $\frac{1}{2}$   
Township 13 South, Range 10 East:  
Sections 1 and 2: all  
Section 3: E  $\frac{1}{2}$   
Section 10: E  $\frac{1}{2}$   
Sections 11, 12, 13, 14 and 15: all  
Section 16: E  $\frac{1}{2}$   
Sections 21, 22, 23, 24, 25, 26, 27 and 28: all  
Sections 33, 34, 35 and 36: all  
Township 13 South, Range 11 East:  
Section 1: SW  $\frac{1}{4}$   
Section 2: W  $\frac{1}{2}$ ; SE  $\frac{1}{4}$   
Sections 3, 4, 5, 6, 7, 8, 9, 10, 11, 12, 13, 14, 15, 16, 17, 18, 19, 20, 21, 22, 23, 24, 25, 26, 27, 28, 29, 30, 31, 32, 33, 34, 35 and 36: all  
Township 13 South, Range 12 East:  
Section 7: W  $\frac{1}{2}$ ; W  $\frac{1}{2}$  of NE  $\frac{1}{4}$ ; W  $\frac{1}{2}$  of SE  $\frac{1}{4}$ ; E  $\frac{1}{2}$  of SE  $\frac{1}{4}$   
Section 18: all  
Section 19: all  
Section 20: W  $\frac{1}{2}$  of SW  $\frac{1}{4}$ ; SW  $\frac{1}{4}$  of NW  $\frac{1}{4}$   
Section 29: W  $\frac{1}{2}$  of NW  $\frac{1}{4}$ ; W  $\frac{1}{2}$  of SW  $\frac{1}{4}$   
Sections 30 and 31: all  
Section 32: W  $\frac{1}{2}$  of NW  $\frac{1}{4}$ ; NW  $\frac{1}{4}$  of SW  $\frac{1}{4}$

## WABAUNSEE COUNTY

## Center Main Branch

Township 14 South, Range 10 East:  
Sections 1, 2, 3 and 4: all  
Section 5: E  $\frac{1}{2}$   
Sections 8, 9, 11 and 12: all  
Section 13: N  $\frac{1}{2}$ ; NW  $\frac{1}{4}$  of SW  $\frac{1}{4}$   
Section 14: N  $\frac{1}{2}$ ; N  $\frac{1}{2}$  of SE  $\frac{1}{4}$ ; N  $\frac{1}{2}$  of SW  $\frac{1}{4}$   
Section 15: N  $\frac{1}{2}$ ; SW  $\frac{1}{4}$ ; N  $\frac{1}{2}$  of SE  $\frac{1}{4}$   
Section 16: all  
Section 17: N  $\frac{1}{2}$ ; N  $\frac{1}{2}$  of SW  $\frac{1}{4}$ ; N  $\frac{1}{2}$  of SE  $\frac{1}{4}$ ; SE  $\frac{1}{4}$  of SE  $\frac{1}{4}$   
Section 20: NE  $\frac{1}{4}$  of NE  $\frac{1}{4}$   
Section 21: N  $\frac{1}{2}$  of NW  $\frac{1}{4}$ ; NE  $\frac{1}{4}$  of NE  $\frac{1}{4}$   
Section 22: N  $\frac{1}{2}$  of NW  $\frac{1}{4}$   
Township 14 South, Range 11 East:  
Sections 1, 2, 3, 4, 5, 6, 7, 8, 9 and 10: all  
Section 11: N  $\frac{1}{2}$ ; W  $\frac{1}{2}$  of SW  $\frac{1}{4}$   
Section 15: NW  $\frac{1}{4}$ ; N  $\frac{1}{2}$  of SW  $\frac{1}{4}$ ; N  $\frac{1}{2}$  of NE  $\frac{1}{4}$ ; SW  $\frac{1}{4}$  of NE  $\frac{1}{4}$   
Sections 16 and 17: all  
Section 18: N  $\frac{1}{2}$ ; N  $\frac{1}{2}$  of SW  $\frac{1}{4}$ ; N  $\frac{1}{2}$  of SE  $\frac{1}{4}$ ; SE  $\frac{1}{4}$  of SE  $\frac{1}{4}$   
Section 20: N  $\frac{1}{2}$ ; NE  $\frac{1}{4}$  of SW  $\frac{1}{4}$ ; NE  $\frac{1}{4}$  of SE  $\frac{1}{4}$   
Section 21: NW  $\frac{1}{4}$ ; N  $\frac{1}{2}$  of NE  $\frac{1}{4}$ ; NW  $\frac{1}{4}$  of SW  $\frac{1}{4}$   
Township 14 South, Range 12 East:  
Section 6: NW  $\frac{1}{4}$ ; N  $\frac{1}{2}$  of SW  $\frac{1}{4}$ ; W  $\frac{1}{2}$  of NE  $\frac{1}{4}$

## WABAUNSEE COUNTY

## Center Main Branch

Township 11 South, Range 10 East:  
Section 1: SE  $\frac{1}{4}$  of SE  $\frac{1}{4}$ ; S  $\frac{1}{2}$  of SW  $\frac{1}{4}$   
Section 2: SE  $\frac{1}{4}$ ; S  $\frac{1}{2}$  of NE  $\frac{1}{4}$ ; NW  $\frac{1}{4}$  of NE  $\frac{1}{4}$ ; E  $\frac{1}{2}$  of SW  $\frac{1}{4}$ ; SW  $\frac{1}{4}$  of SW  $\frac{1}{4}$   
Section 3: SE  $\frac{1}{4}$  of SE  $\frac{1}{4}$   
Section 9: NE  $\frac{1}{4}$  of SE  $\frac{1}{4}$   
Section 10: SE  $\frac{1}{4}$ ; S  $\frac{1}{2}$  of NE  $\frac{1}{4}$ ; NE  $\frac{1}{4}$  of NE  $\frac{1}{4}$ ; S  $\frac{1}{2}$  of NW  $\frac{1}{4}$ ; E  $\frac{1}{2}$  of SW  $\frac{1}{4}$ ; NW  $\frac{1}{4}$  of SW  $\frac{1}{4}$   
Sections 11, 12, 13 and 14: all  
Section 15: E  $\frac{1}{2}$ ; E  $\frac{1}{2}$  of NW  $\frac{1}{4}$ ; E  $\frac{1}{2}$  of SW  $\frac{1}{4}$ ; SW  $\frac{1}{4}$  of SW  $\frac{1}{4}$   
Section 21: S  $\frac{1}{2}$ ; S  $\frac{1}{2}$  of NW  $\frac{1}{4}$ ; S  $\frac{1}{2}$  of NE  $\frac{1}{4}$ ; NE  $\frac{1}{4}$  of NE  $\frac{1}{4}$   
Sections 22, 23, 24, 25, 26 and 27: all  
Section 28: N  $\frac{1}{2}$ ; SE  $\frac{1}{4}$   
Section 35: N  $\frac{1}{2}$ ; SE  $\frac{1}{4}$   
Section 36: all  
Township 10 South, Range 11 East:  
Section 35: SW  $\frac{1}{4}$  of SW  $\frac{1}{4}$   
Township 11 South, Range 11 East:  
Section 2: W  $\frac{1}{2}$   
Section 3: S  $\frac{1}{2}$ ; S  $\frac{1}{2}$  of NE  $\frac{1}{4}$   
Section 4: S  $\frac{1}{2}$ ; NW  $\frac{1}{4}$ ; S  $\frac{1}{2}$  of NE  $\frac{1}{4}$   
Section 5: S  $\frac{1}{2}$ ; S  $\frac{1}{2}$  of NW  $\frac{1}{4}$ ; NE  $\frac{1}{4}$  of NW  $\frac{1}{4}$   
Section 6: S  $\frac{1}{2}$ ; NE  $\frac{1}{4}$  of SE  $\frac{1}{4}$ ; E  $\frac{1}{2}$  of NW  $\frac{1}{4}$   
Section 7, 8, 9 and 10: all  
Section 11: W  $\frac{1}{2}$ ; SE  $\frac{1}{4}$ ; SW  $\frac{1}{4}$  of NE  $\frac{1}{4}$   
Section 12: S  $\frac{1}{2}$  of SW  $\frac{1}{4}$ ; NE  $\frac{1}{4}$  of SW  $\frac{1}{4}$ ; SW  $\frac{1}{4}$  of SE  $\frac{1}{4}$   
Section 13: S  $\frac{1}{2}$ ; NW  $\frac{1}{4}$ ; S  $\frac{1}{2}$  of NE  $\frac{1}{4}$ ; NW  $\frac{1}{4}$  of NE  $\frac{1}{4}$   
Sections 14, 15, 16, 17, 18, 19, 20, 21, 22 and 23: all  
Section 24: W  $\frac{1}{2}$   
Section 26: all, including that land within the corporate limits of the City of Paxico  
Section 27: all, including that land within the corporate limits of the City of Paxico  
Sections 28, 29 and 30: all

Section 31: all, including that land within the corporate limits of the City of McFarland

Sections 32, 33 and 34: all

Township 12 South, Range 10 East:

Section 1: all

Section 2: E  $\frac{1}{2}$

Section 11: E  $\frac{1}{2}$ ; SW  $\frac{1}{4}$

Section 12: all

Section 13: N  $\frac{1}{2}$

Section 14: N  $\frac{1}{2}$

Township 12 South, Range 11 East:

Section 3: W  $\frac{1}{2}$

Sections 4, 5, 6, 7, 8 and 9: all

Section 10: W  $\frac{1}{2}$

Section 15: W  $\frac{1}{2}$

Sections 16, 17 and 18: all

Section 19: E  $\frac{1}{2}$

Sections 20 and 21: all

Section 22: W  $\frac{1}{2}$ ; SE  $\frac{1}{4}$

Section 23: S  $\frac{1}{2}$

Section 25: SW  $\frac{1}{4}$

Sections 26, 27 and 28: all

Section 29: N  $\frac{1}{2}$ ; SE  $\frac{1}{4}$

Section 33: N  $\frac{1}{2}$

Sections 34 and 35: all

Section 36: W  $\frac{1}{2}$

Township 13 South, Range 11 East:

Section 1: N  $\frac{1}{2}$ ; SE  $\frac{1}{4}$

Section 2: NE  $\frac{1}{4}$

WABAUNSEE COUNTY

Lower Main Branch Subwatershed

Township 11 South, Range 11 East:

Section 24: E  $\frac{1}{2}$

Section 25: all

Sections 35 and 36: all

Township 11 South, Range 12 East:

Section 6: SE  $\frac{1}{4}$  of SE  $\frac{1}{4}$

Section 9: S  $\frac{1}{2}$  of SW  $\frac{1}{4}$ ; NE  $\frac{1}{4}$  of SW  $\frac{1}{4}$ ; S  $\frac{1}{2}$  of SE  $\frac{1}{4}$ ; NW  $\frac{1}{4}$  of SE  $\frac{1}{4}$

Section 10: S  $\frac{1}{2}$  of SW  $\frac{1}{4}$

Section 11: SE  $\frac{1}{4}$  of SE  $\frac{1}{4}$

Section 12: S  $\frac{1}{2}$

Section 13: all, including the land within the corporate limits of the City of Maple Hill

Section 14: S  $\frac{1}{2}$ ; NE  $\frac{1}{4}$ ; S  $\frac{1}{2}$  of NW  $\frac{1}{4}$

Sections 15 and 16: all

Section 17: S  $\frac{1}{2}$ ; NE  $\frac{1}{4}$ ; S  $\frac{1}{2}$  of NW  $\frac{1}{4}$

Section 18: SE  $\frac{1}{4}$ ; S  $\frac{1}{2}$  of SW  $\frac{1}{4}$

Sections 19, 20, 21, 22 and 23: all

Section 24: all, including the lands within the corporate limits of the City of Maple Hill

Sections 25, 26, 27, 28, 29, 30, 31, 32, 33, 34, 35 and 36: all

Township 11 South, Range 13 East:

Section 7: S  $\frac{1}{2}$  of SW  $\frac{1}{4}$ ; S  $\frac{1}{2}$  of SE  $\frac{1}{4}$

Section 8: S  $\frac{1}{2}$  of SW  $\frac{1}{4}$ ; SW  $\frac{1}{4}$  of SE  $\frac{1}{4}$

Section 16: W  $\frac{1}{2}$  of SW  $\frac{1}{4}$ ; SW  $\frac{1}{4}$  of NW  $\frac{1}{4}$



# Kansas 7th In Farm Income

Texas moved past Illinois last year to rank third among the states in total receipts from sales of farm products, says the Agriculture Department.

A revised report on farm income ranked California first and Iowa second, the traditional leaders in farm sales. California reported farm marketings of nearly 4.3 billion dollars, and Iowa had 3.5 billion.

Texas reported 2.7 billion and Illinois about 2.6 billion, the first time in three years Texas has slipped into third place.

Other top 10 leaders included Minnesota 1.9 billion, Nebraska 1.8 billion, Kansas 1.5 billion, Wisconsin 1.5 billion, Missouri 1.4 billion and Indiana 1.4 billion.

Iowa led in livestock sales with 2.5 billion, followed by California 1.6 billion; Texas 1.4 billion; Minnesota 1.3 billion, Nebraska 1.3 billion, Wisconsin 1.2 billion, Illinois 1.2 billion, Kansas 1 billion, Missouri 955 million, and South Dakota 753 million.

Leaders in value of farm crops sold were California 2.7 billion, Illinois 1.4 billion, Texas 1.3 billion and Iowa, Florida, North Carolina, Indiana, Minnesota, Kansas and Washington, each with less than 1 billion.

The sales figures, rounded out from precise estimates, do not include all farm income sources, only receipts from sales which totaled about 44.4 billion last year for the country as a whole.

Government payments, for example, totaled about 3.5 billion last year and are included when computing net income.

Texas was No. 1 in government payments with 465.4 million, followed by Iowa 246.3 million, Kansas 282.2 million, Nebraska 185.3 million, and Illinois 160.9 million.



## JUST LOOKING

Emery Eakin and his son Ed Eakin of Delia spent a day last week "just looking" at a G & G area auction market.

## BALTHROP FARMS TESTED HAMPSHIRE SALE

Harvey Co.  
FAIR  
GROUNDS  
Newton  
Kans.

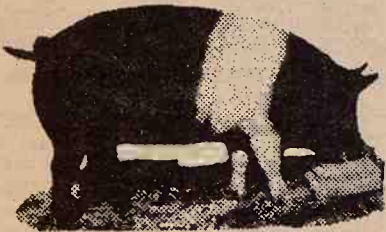

MON.  
OCT. 13  
7:30 pm CDT

— SELLING —  
15 BOARS — 20 BRED GILTS  
20 OPEN GILTS — 10 OFF-BELTS

All boars and most gilts with sonoray, backfat probe and age at 200 lbs. Pigs sired by Tollroad CMS and Gem Dandy, \$1500 son of \$8900 Beau Dandy. All sonorays over 5', many over 6'.

For Catalog Write Balthrop Farms, Rt. 2, Peabody, Ks. Or 11220 E. Central, Wichita — Phone 316-983-2786

## High Interest Cuts Returns Of Co-op Lenders

OMAHA — "Current high interest rates have had a tendency to slow some expansion programs among farmer cooperatives in the Midwest," H. W. Cox, president of the Omaha Bank for Cooperatives, told some 500 representatives of agricultural cooperatives attending the bank's recent annual meeting here.

"Return on investment is exceptionally important when entering any new venture, and current interest rates have lessened that return. At the same time, needs for credit are greater because cooperatives are experiencing a period of exceptional growth. Farm supplies needed for production were never greater and cooperatives are growing to meet demand," he said.

"The Bank has experienced no restrictions on availability of money. Cost on loan funds obtained by the sale of debentures to private investors are high but money is available and we expect this situation to continue," Cox stated.

In his report to stockholders, he noted that because of the bank's policy of providing credit at the lowest possible rates — absorbing some of the high cost of money — net earnings in 1969 dropped to \$556,000 from \$706,000 in 1968.

Loan advances last year totaled over \$112 million. The amount of gross loans outstanding reached a new peak of \$116 million at the close of the year on June 30, he reported.

## AUCTION

We will sell at auction the estate of the late Mrs. Ruth Henoch located at 412 West 2nd in Enterprise, Kansas.

(Evening Sale)  
THURS., OCT. 2  
Starts at 5:00 p.m.  
Refreshments Served

### Antiques

Twin size walnut bed with carving, good  
Boston rocker, good  
Walnut chair, good  
Antique paper weight  
Eagle claw center table  
Crock, jugs, bottles; other small antique items  
Some antique dishes  
Dated fruit jars

### FURNITURE & MISC.

Divan & matching chair, good  
Platform rocker, good  
Swivel rocker, good  
Maple dropleaf table with 4 chairs & 44" wide matching hutch, like new  
Solid maple double bed with bookcase headboard & good box springs & mattress  
New Hexagon shaped dinette with 4 high backed chairs  
Princess dresser with good oval mirror  
Knee-hole desk; vanity dresser; twin size iron bed complete; full size metal bed complete; Kenmore automatic washer; Kenmore gas range.  
Coronado upright deep freeze, needs gas  
Kenmore portable fan, 2 speed & reversible  
2 door metal utility cabinet; Coldspot refrigerator; chrome dinette with 5 chairs; dove tail corner blanket chest, good; small folding sewing table; utility cart; glider; compact sweeper; 3 matching pine chairs; 2 wing backed chairs; several blankets & linens.  
Rival elec. can opener; Sunbeam large elec. skillet; lots of Tupperware, good; lots of dishes; cooking utensils; lots of knick knock dishes & other items too numerous to mention

### Henoch Estate

Carl & Wm. Schnell, Auctioneers  
Cashier: Dickinson County Bank, Enterprise  
Karl Harshman, Clerk

## We Always Sell For Less

### Asphalt Shingles ONE-TIME SALE

Good Only On Present Stock and Cash & Carry

### Certainteed Sealdons

Top Quality Guaranteed

240 lb. 3 tab Self-Sealers, white

Per Sq.

\$7.45

### Prefinished Paneling

Colonial Lauan  
1/4 Inch 4x8 each

\$3.19

Vinyl coated  
Oak and Walnut  
4x8 — each

\$3.59

## ALL MATERIALS TO BUILD OR RE-BUILD Pole Barns and Sheds

See Morrison's — We will help you design and will give you estimates on your buildings.

CORRUGATED METAL, per square foot — .995  
DIMENSION LUMBER 2x4 & 2x6  
per board foot — 10c & up

## CLOSE-OUT OF ALL OUR FARM SUPPLIES

Check With Us On Any Farm Item You Need

Massey Ferguson Combine Cabs: 310 — 410 — 510 — Blowers Installed

HYDRAULIC HOSE — TRACTOR SEATS & CUSHIONS — M-F CABS  
FENCE CHARGERS & MANY OTHER ITEMS AT CLOSE-OUT PRICES

### J & K

Regular 44.95

Oil Burning  
Tank Heaters

NOW  
\$19.95

### HINSON WEATHER BRAKES WINDSHIELD SIDE CURTAINS

Universal —  
May be altered  
to fit any tractor  
at this price.

Reg. \$49.95  
NOW  
\$19.95

BARBED WIRE — 12 1/2 GG  
2 pt. 5" spacing, 80 rod roll — \$6.85  
6' U Type Steel Posts — Each — 79c

FENCE CHARGERS — Solid State, 110V  
3800 total volt output, will handle 3 miles  
of fence. Reg. \$38.95 — SALE \$29.95

### HOT WATER HEATERS

LPG and Natural Gas

30 — 40 — 50 and 80 gallons  
Per Gal. Size — \$1.50

### ELECTRIC HOT WATER HEATERS

30 — 40 and 50 Gallon

Per Gal. Size — \$1

Largest Supply of Building Materials In Central Kansas.  
WE WILL NOT BE UNDERSOLD!

## MORRISON Warehouse & Lumber

Your Discount Building Supply Headquarters  
724 North 13th SALINA, KANSAS TA 3-3001



## ST. BERNARDS P.T.A.

## AUCTION

Sat., Oct. 14

Starts 1:00 p.m.

WAMEGO, KS.

Bicycles, beds, TV's, lamps; telephone stand, chairs, baler twine, tires, stewing hens, jugs, dishes, elec. appliances, tables. Alfalfa hay, rugs, bedspreads, potatoes, wagons, children's toys, refrigerator, cabinets, quantity of small tools and other articles too numerous to mention.

Terms: Cash  
Aucts: Welter & Applegate  
Clerk: Don Eisenbeis

## Special

7TH ANNUAL M.C.B.A.  
Charolais Crossbred  
Stocker-Feeder Auction  
Wed., October 29  
Starts 12:00 Noon

Your Consignment

Welcome!

For Additional Information, Contact Your  
St. Joseph Market Agency, or  
Bill Bredemeier, Sabetha, Kansas

## St. Joseph Livestock Market

Regular Stocker-Feeder Auction 10:30 Every Thurs.



# State Livestock Income Hits Billion Mark

Realized net farm income for Kansas farmers in 1968 was up moderately from 1967 but was still well below the record 1966 income, according to the Kansas Crop and Livestock Reporting Service.

Increased sales of livestock and

higher prices were reflected in larger income from livestock and livestock products as the receipts rose to a record high in 1968.

Receipts from crops were also up but the increase in combined cash receipts from crops and livestock was just about offset by increases in production expenses to a new high record.

Realized net farm income in 1968 for Kansas was \$482 million, 3 percent more than in 1967 but 14 percent below the record high set in 1966.

The realized net income for 1968 was the second highest in records dating back through 1949.

In 1968 the realized net farm income was 26 percent of the gross farm income compared with 31 percent in 1966.

The per farm realized net income was \$5294 in 1968 compared with \$5009 in 1967 and \$5871 in 1966.

Cash receipts from marketings of farm products were \$1536 million, an increase of 5 percent over 1967.

Livestock and livestock product sales were \$1002 million, the first time in history to top a billion dollars. Cash receipts from the sales of livestock and livestock products were 5 percent above 1967.

Cattle, hogs and dairy products were the major sources of livestock income.

Crop sales in 1968 were \$534 million, also up 5 percent from 1967.

Wheat was the major crop item, but sorghum, corn, soybeans and hay were also contributors.

Government payments to farmers in 1968 were \$228 million compared with \$212 million in 1967.

Production expenses on Kansas farms during 1968 reached a new record high of \$1349 million

compared with \$1269 million in 1967. Current operating expenses for feed, livestock, seed, fertilizer, machinery operation and repair, hired labor and miscellaneous items made up 65 percent of the total.

Depreciation and consumption of capital goods comprised 17 percent of the total expenses while the remaining 17 percent included taxes, interest on mortgage debt and net rent to non-farm landlords.

Year	Cash Receipts from Products Marketed	Govt. Payments	Value of Home Consumption	Rental Value of Farm Dwellings	Total 1/	Farm Production Expenses	Realized Net Farm Income	Net Change in Value of Farm Inventories	Total Net Farm Income
1958	1,185	35	27	43	1,290	922	367	147	514
1959	1,212	28	25	47	1,312	924	388	-33	355
1960	1,217	28	23	47	1,316	944	372	78	449
1961	1,338	83	21	43	1,486	1,044	442	27	469
1962	1,386	105	21	45	1,557	1,088	468	-28	440
1963	1,364	112	19	43	1,538	1,130	408	9	417
1964	1,179	189	17	46	1,431	1,022	409	-38	371
1965	1,209	207	17	46	1,480	1,111	368	121	490
1966	1,506	226	18	48	1,797	1,240	558	-31	527
1967	1,459	212	15	49	1,735	1,269	466	-8	458
1968	1,536	228	14	53	1,831	1,349	482	15	497

Month	1967	1968	1967	1968	1967	1968	% of Year	% of Year
January	48,270	59,485	88,291	83,714	136,561	143,199	9.4	9.3
February	24,326	23,413	83,054	94,178	107,380	117,591	7.4	7.7
March	34,052	26,142	94,347	97,107	128,399	123,249	8.8	8.0
April	17,323	14,974	89,518	93,397	106,841	108,371	7.3	7.0
May	10,517	12,590	88,559	80,273	99,076	92,863	6.8	6.0
June	55,399	34,549	74,221	72,272	109,620	106,821	7.5	7.0
July	83,307	82,014	72,676	72,272	109,620	106,821	7.5	7.0
August	36,613	39,759	87,658	84,482	155,983	164,496	10.7	10.7
September	31,045	32,726	76,829	84,610	124,271	124,369	8.5	8.1
October	66,256	71,463	79,842	88,235	146,098	159,698	10.0	10.4
November	63,802	74,378	58,919	69,235	122,721	143,613	8.4	9.4
December	56,337	62,385	57,415	72,383	113,752	134,768	7.8	8.8
TOTAL	507,247	533,878	951,329	1,002,036	1,458,576	1,535,914	100.0	100.0

Year	Feed	Livestock	Seed	Fertilizer & Lime	Repairs and Operations of Capital Items	Miscellaneous	Hired Labor
1966	147.5	279.3	13.2	69.5	169.3	110.7	37.5
1967	149.7	260.1	13.8	77.7	179.3	118.7	35.6
1968	155.2	285.7	14.0	85.6	185.2	126.6	32.4

Year	Total Current Farm Operating Expenses 1/	Depreciation and Other Consumption of Farm Capital	Taxes on Farm Property	Interest on Farm Mortgage Debt	Net Rent to Non-farm Landlords	Total Production Expenses 1/
1966	827.0	205.9	94.0	31.2	81.6	1,239.6
1967	835.0	222.8	105.8	35.6	69.8	1,269.1
1968	884.8	241.6	113.1	39.7	69.7	1,348.9

1/ Items may not add exactly to these figures because of rounding.

KANSAS CASH RECEIPTS FROM FARMING AND REALIZED INCOME PER FARM, 1958-1968								
Year	Cash Receipts from Farming					Realized Income per Farm	Gross	Net
	From Farm Marketings			From Government Payments	Total Receipts and Payments			
	Crops	Livestock & Products	Total					
Thousand Dollars								
1958	609,263	557,695	1,166,958	34,965	1,201,923	11,217	3,355	
1959	581,133	624,649	1,205,782	28,062	1,233,844	11,611	3,437	
1960	611,927	605,127	1,217,054	28,455	1,245,509	11,960	3,378	
1961	639,620	698,015	1,337,635	83,260	1,420,895	13,889	4,131	
1962	630,213	755,651	1,385,864	106,242	1,491,226	14,825	4,441	
1963	567,029	796,877	1,363,906	112,369	1,476,275	14,936	3,961	
1964	439,782	739,711	1,179,493	188,763	1,368,256	14,308	4,089	
1965	490,443	718,978	1,209,421	207,259	1,416,680	15,097	3,473	
1966	538,024	968,388	1,506,412	225,641	1,732,053	18,920	5,871	
1967	507,247	951,329	1,458,576	212,379	1,670,955	18,655	5,009	
1968	533,878	1,002,036	1,535,914	228,176	1,764,090	20,117	5,294	

Commodities	1967		1968	
	1967	1968	1967	1968
Field Crops:				
Wheat.....	278,698	282,377		
Sorghum Grain.....	98,381	93,025		
Corn.....	46,617	58,025		
Soybeans.....	42,983	51,043		
Hay.....	16,732	20,363		
Sugar Beets.....	5,880	8,715		
Barley.....	1,427	1,668		
Alfalfa Seed.....	940	1,191		
Oats.....	673	982		
Other Field Crops.....	5,932	6,411		
Fruit.....	1,411	2,028		
Forest & Nursery.....	7,573	7,800		
CROPS.....	507,247	533,878		
Livestock & Products:				
Cattle & Calves.....	734,212	779,444		
Hogs.....	105,412	106,303		
Dairy Products.....	78,309	83,760		
Eggs.....	16,735	16,472		
Sheep & Lambs.....	9,022	8,303		
Turkeys.....	2,270	1,852		
Wool.....	1,030	944		
Farm Chickens.....	837	744		
Broilers.....	327	290		
Other Livestock Items.....	3,175	3,571		
LIVESTOCK & PRODUCTS.....	951,329	1,002,036		
ALL COMMODITIES.....	1,458,576	1,535,914		

Data in this report were taken from the supplement to the Farm Income Situation, FRS, USDA.

## AUCTION SALE

**Monday**  
**OCTOBER 6**

Starts 1:00 p.m.  
NEBRASKA SALE

I will sell at public auction, at the place 1 mile south, 4 miles east of Hebron, Nebr., on Hiway 136 to Hubbell Corner, then 2 miles south, 1/2 mile west; or 7 miles north of Hubbell, Nebr., 1/2 mile west.

## 62 Head Wisconsin HOLSTEIN HEIFERS

To Start Freshening After October 15, 1969  
Above Heifers Have Good Size and Type  
Herd May Be Inspected At Any Time  
Above Heifers All Have Been Calfhood Vaccinated

TERMS: Cash

## C. E. BUCKLES

Route 2, Hebron, Nebr. — Phone 768-2385  
Clerk: Beatrice Production Credit Assn., Beatrice, Nebr.  
Auctioneers: Schultis & Son & Wolken  
Livestock, Real Estate & General Farm Sales  
1109 K Street, Fairbury, Nebr. — Phone 729-2435  
Wayne Schultis, Diller, Nebr. — Phone 793-3005  
Duane Wolken, Diller, Nebr. — Phone 793-3081

## AUCTION SALE

**Tuesday**  
**OCTOBER 7**

Starts 1:00 p.m.  
Lunch Served

Due to the death of my husband, I will sell at public auction the following described property located 4 miles west of the 81-36 highway junction at Belleville and 1 1/4 miles north or 5 miles east of Scandia and 1 1/4 miles north.

1954 60 JD tractor with live hydraulic, good shape  
1949 A JD tractor, good shape  
1939 B JD tractor  
1937 B JD tractor  
1967 JD LF12 fert. spreader  
Farmhand F-11 loader with attachment  
David Bradley rake on low rubber  
IHC 3-14 plow, high clearance and hydraulic  
Graham Hoeme 8' chisel  
JD No. 730 2-row lister  
Shop built 2 row weeder  
2-rw stalk cutter  
Road drag  
M-H 16x8 drill with grass seeder, on steel  
JD 10' tandem disc  
12' drag springtooth  
Dump rake; old trailer  
300 gal. gas barrel  
JD No. 5 7' mower  
Allis-Chalmers 5' combine  
for parts  
JD 2-row cultivator  
30' hay & grain elevator, Sam Mulkey  
Woods Bros. 1 row picker, for parts  
Small 2 wheel trailer  
Field sprayer  
2 100-gal. fiberglass tanks  
Post hole digger, shop built  
PICKUP  
1954 Chevrolet 1/2 ton pickup, with 4 speed and motor overhauled

## Mrs. Gilbert Price

First National Bank, Belleville, Clerk  
— Auctioneers — Larry Lagasse  
Rollie Lagasse — 243-2215, Concordia  
243-1714, Concordia

## FLETCHER THE 4-H'R



"WHY CAN'T I HAVE THE SPECIAL BUSINESS MAN'S LUNCH? MY PRODUCE STAND SUPPLIED THIS RESTAURANT WITH MOST OF IT!"

## SELLING EVERY SATURDAY

Salina, Ks.

Wheat planting kept farmers in the fields, but our receipts last Saturday were 594 head of cattle selling on a market 50¢ to \$1.00 higher. Examples of the sale:

10 whifce steers 333 @ 35.40  
13 whifce steers 456 @ 34.00  
17 blk steers 634 @ 29.55  
20 whifce steers 925 @ 28.00  
16 whifce & blk steers 889 @ 28.00  
76 bwf & red steers 832 @ 27.85  
Heifer calves @ 29.00 - 33.00  
9 whifce heifers 733 @ 27.55  
19 whifce heifers 612 @ 27.40  
39 whifce & blk hfrs 684 @ 27.20  
Cows @ 19.00-20.70  
Heifer-type cows @ 22.30  
Bulls @ 23.00 - 24.60

ORDER BUYING  
The Wilson Order Buying Service guarantees complete satisfaction in each and every order. We at Wilson Livestock Auction are happy to come out to your farm and give you an accurate appraisal as to the weight and price of your cattle. Just call us collect for that service.  
Sincerely,  
Lontie Wilson  
TA 3-6892

Our 14th annual calf sale is scheduled for Wednesday, October 22. Consign your calves now for this sale.

**WILSON**  
Livestock Auction  
Phone: TA 7-5563

## GRADE A HOLSTEIN DISPERSAL



DHIA RECORDS TO 20,360 M  
FRI., OCT. 10  
12:00 Noon Lunch Served

At farm 11 miles east of Seward, Nebr., on Hiway 34, or 13 miles northwest of Lincoln on Hwy. 84

140 HEAD SELL — 70 MATURE COWS  
10 First Calf Springers — 44 Open & Bred Heifers  
15 2-10 Month Heifers — Registered Bull

Flynn Field Golden Lyn. Sire — "Puget Sound Golden Heritage" No. 1482415, Dam — "Flynn Field Lana Lynn," 305 ME 15,550 M, 3.8% 595F

36 cows ME Records over 14,000 M.  
20 cows ME Records over 15,000M  
12 cows ME Records over 16,000 M  
5 cows ME Records over 18,000 M

The matured cows selling are sired by a son of "Valla Vista Bunny Ormsby." The open and bred heifers are by "Valla Vista Posch Petrus." Dam's Record 333 D, 17,500 M, 657 F. (bred by Phillips Brothers.) The younger females selling are sired by the Flynn bull.

Mr. Robotham is retiring after 36 years in the Dairy Business. In 1966 he was presented with the Pioneer Dairy man Award by the Nebraska-Iowa Cooperative Milk Assn.

Interstate Health Papers — Financing Arranged

Harry Robotham, Malcolm, Nebr.

Sale Mgr. Paul W. Roflsmeier, Seward, Nebr. 402-643-6143  
Auct.: Art. Leitner, Herndon, Kansas

## Grocery Store Liquidation

## AUCTION SALE

**Thursday**  
**OCTOBER 2**

Starts 10:00 a.m.  
Lunch Served  
CHAPMAN, KANS.

As I am quitting business in Chapman and am moving to Lawrence, I will sell at public auction all remaining merchandise in my store located directly north of the Chapman State Bank.

## Fixtures

4 8' sections of island shelving  
3 8' sections of small shelving  
1 8' glass display case  
1 4-drawer metal filing cabinet  
4 glass front shelving sections  
1 small study desk  
Several good grocery carts  
Misc. tables & shelving  
2 sets of Dayton scales  
4-blade overhead fan, antique  
Several antique picture frames  
Antique coat rack  
Several antique crocks and bowls  
2 good fire extinguishers  
2 75' lengths garden hose, new  
Antique milk jars  
Ladies apparel (purses, shoes, etc.)  
Men's apparel (overalls, shirts, etc.)  
2-wheel dolly  
Canned goods, cereals, soap  
laundry supplies, frozen goods, dry goods  
Misc. items too numerous to mention

## Jack Leatherman, Owner

Aucts: Ron Montgomery  
Steve Kirkbride  
Clerks: Chapman State Bank



# Easement Plan' Appears To Be Blocked

Much of southeast Kansas and cropland up thru the Flint Hills might have been included in an "easement" plan of land retirement which was trial-ballooned this summer but met resistance from nearly all sides of the crop and livestock industries. The Nixon administration is expected to announce a general farm policy sometime this week, and odds now are that it will favor continuing production controls in some form and some form of cropland retirement. The "easement" approach to cropland retirement came out of a self-named "ad hoc committee" for a better agricultural policy, which did not identify its financing, authorization, or full membership but it is understood that members all came from the National Advisory Commission on Food and Fiber. The plan was originally disclosed by the Chicago Tribune as one intended to increase farm income, save the government \$20 billion, and eliminate federal subsidies for wheat, corn, feed grain and cotton.

The "easement plan" would take the government out of the grain business and kill subsidy payments. But it puts government in the land business thru the "easement" leasing of marginally productive cropland up to 73.5 million acres. Owners of this land would be required not to plant grain crops, but could plant grass or timber. The plan also was aimed to appeal to urbanites' complaints about the cost of beef. It would have allowed beef to graze off half of that 73 million acres, thus increasing the supply of beef to 144 pounds per capita by 1975, and bringing the price of beef down to an estimated 19 cents a pound on the hoof. The Kansas Stockman, magazine published by the Kansas Livestock Association, describes the easement plan in its September issue, terming it a "Blueprint for Disaster." The "easement" approach apparently had the effect of closing ranks among farmers. The Farm Bureau continued to press

for its "whole farm" cropland retirement program but emphasized that they were against grazing any retired lands. Seventeen other farm organizations met to attempt to present a unified front to Congress before a new farm bill is written. They included the NFO, Farmers Union, Grange, various associations of producers of milk, grain sorghums, corn, potatoes, soybeans and peanuts; electric co-ops; and the American National Cattlemen's Association. All but the latter were willing to extend the current farm programs with some expansion of the Cropland Adjustment Program already in the law. The cattlemen's group said it would not oppose a land retirement program but was strongly against any grazing of retired lands or any artificial attempts to stimulate more beef production. A cattle feeders group did not go on record with the other farm groups but has recommended

cropland retirement of 10 to 12 million acres annually, no disruption of the economy, and continuation of the current farm program. No farm organization has espoused the cause of the easement approach. The Kansas congressional delegation was unanimous in opposing the easement approach.

**Prevents Tarnish**  
Coat the inside of silver-plated lids on mustard and horseradish pots with a thin layer of paraffin. This will keep them from turning or tarnishing.

**Ham Glaze**  
Mix together 1 cup brown sugar, 1 teaspoon dry mustard and enough orange juice to moisten for a good glaze on ham.

**Prevents Rust**  
A coat of liquid wax applied to wrought iron helps to prevent rusting.

**FLETCHER The 4-HR**



"WE LIVE ON A FARM FULL OF FRESH VEGETABLES. SO HOW COME WE'RE EATING LEFTOVERS FROM THE FREEZER DATED 1968?"

## EASEMENT PROGRAM

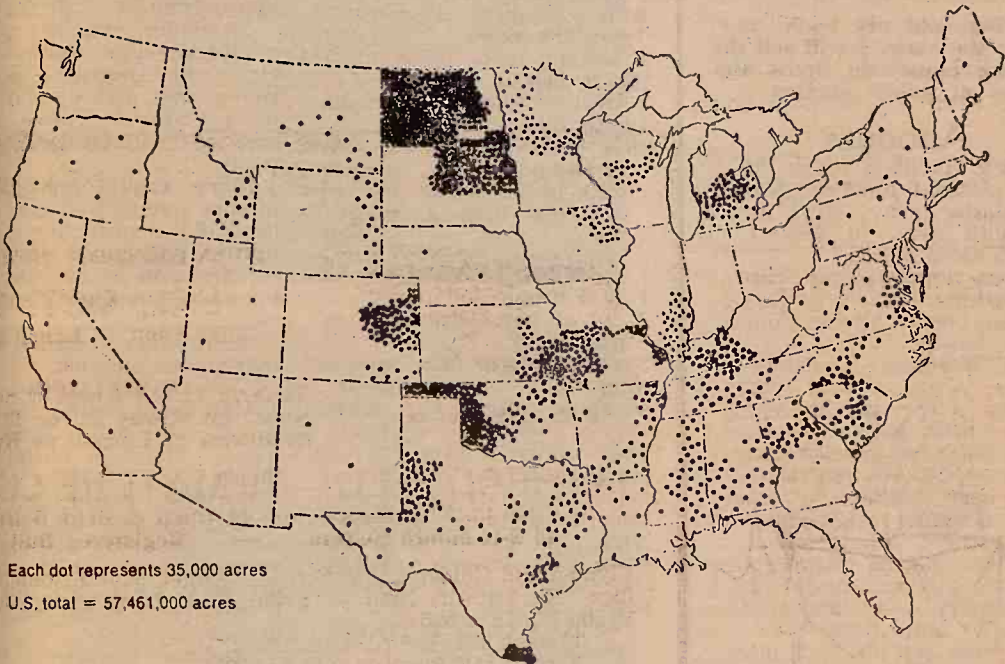

### PART OF THE EASEMENT PROPOSAL

Parts of the G & G area, especially in southeast Kansas, might have been included in a massive government leasing of cropland in a plan leaked to the press this summer. The plan has met major resistance from nearly all farm groups.

## SALE

**Thursday  
OCTOBER 9**

Starts 12 Noon  
Lunch Served

7 miles west & 1/2 north of Hollenberg, Kans.; or 9 miles north, 4 miles west & 1/2 north of Washington, Ks.; or 12 miles south, 3 east & 1/2 north of Fairbury, Nebr.

### 53 Head Cattle

Guernsey milch cow, 8 yrs. old, 5 gal. per day  
Shorthorn milch cow, 3 yrs. old, 4 gal. per day  
Roan milch cow, 6 yrs. old, 5 gal. per day  
Whiteface milch cow, 5 yrs. old, 1 1/2 gal. per day  
16 Whiteface stock cows, 3 to 6 yrs. old, with calves at side  
4 Brockface & roan cows, with calf at side  
2 Whiteface heifers, to calf in spring  
Registered Hereford horned bull, 3 yrs. old  
4 Whiteface calves, 400 lbs.  
2 bucket calves  
24 HEAD HOGS  
York-Hamp cross gilts, to farrow last of October, bred to Hamp boar  
20 York-Hamp cross feeder pigs, 110 lbs.  
Some household goods

2 HORSES  
7 yr. old & 5 yr. old geldings (good cattle horses)  
2 good stock saddles  
Halters, bridle & tack

### Farm Machinery

1948, 1942 & 1939 JD B's IHC F-20 tractor, stacker IHC 10' wheel disk IHC 45T hay baler  
2 JD 2-row cultivators  
Case 16" 2-bottom plow  
John Deere 7' mower  
Case side delivery rake  
Case 2-row lister disk  
2-section drag harrow  
4' tumble bug; road drag; mounted buzz saw, fit JD B; 4-whl. trailer; 20' rubber tired hayrack; 100 bu. steel grain box; 2-bottom plow; corn binder.  
Manure spreader; tandem disc; wagon gear on rubber; flat sled; hayrack; hammer mill; 5 junk cars with motors  
MISC. & HOUSEHOLD

### Mr. & Mrs. Orval Buehler

Hollenberg, Kansas — Phone 913-7456  
First National Bank, Fairbury, Nebr., Clerk  
Harold R. Siegel, Auctioneer  
Livestock, Real Estate & General Farm Sales  
1528 F Street, Fairbury, Nebr. Phone 729-3651



### Sylvan SALE CO., INC.

Sylvan Grove, Ks.  
FRIDAY SALES EACH WEEK  
Selling 1000-1500 fresh country stocker and feeder cattle, calves and stock cows each week.  
Mike Meyer 913-526-3535  
Micky Meyer 913-526-3225

### Quinter LIVESTOCK COMM. CO.

Quinter, Ks.  
MONDAY SALES EACH WEEK  
Selling 1000-1500 fresh country stocker and feeder cattle, calves and stock cows each week.  
Jay Meyer 913-754-3354

### Meyer Stocker Feeder Order Buying Service

Featuring Cattle Direct From The Country  
Mike Meyer, Sylvan Grove, Ks.  
Micky Meyer, Sylvan Grove  
Jay Meyer, Quinter, Ks.

## SALE

**Sunday  
OCTOBER 5**

(Rain Date Oct. 12)  
Starts 10:00 a.m.  
2900 E. 21st Street  
TOPEKA, KANS.

### OLD - UNUSUAL - ANTIQUE

Drop front desk & bookcase  
Old china cupboard  
Storage chest  
Tredle sewing machine  
2 high back rockers  
1 Oak rocker  
7 Steamer trunks  
3/4 bed & chest-dresser to match, unique design  
1 metal bedstead  
Round Oak dining table  
claw feet - 12 ft.

### OLD - UNIQUE - ANTIQUE GLASSWARE

350 sets salt & pepper shakers  
Hundreds of figurines  
Kerosene lamps  
Cut glass, pressed glass, carnival glass, milk glass, ironstone, vases, platters, plates, bowls, tumblers, water pitchers, creamers, sugar bowls, punch bowl and cups, water glasses, butter dishes - any and all kinds of every conceivable design, shape and use.  
Some silver & silverplate servers & tableware  
2 Old pipe smoking racks  
This is a collection of 23 years. Everything goes and everything is in the best condition.  
Wagon spring seat  
Hand and garden tools  
Many, many other articles too numerous to mention.

### Household Goods

Formica top dinette Set & 6 chairs  
Maple Water Fall Edge dining suite table, 6 chairs, buffet  
Divan  
Living room suite, light tan  
Corner end table  
Platform rocker  
2 swivel rockers  
Bed room suite Water Fall Edge  
Ottoman  
China cupboard, glass front and ends  
Drop leaf table  
Utility serving cart  
Console radio  
Utility cabinet  
2 large china display cupboards  
Maytag wringer washing machine  
Electric clothes dryer  
Matched table lamps  
2 step end tables & coffee table, matched  
1 large deep freeze  
Frigidaire Refrigerator  
2 metal utility cabinets  
Kitchen cabinet  
Storage Cabinet  
Kneehole desk  
Pictures & frames  
Pots, pans, cooking utensils

## Anna M. Smith

**AUCTIONEERS:**  
Vern Groff  
Seneca, Kansas, 336-2229  
Gene Toby  
Seneca, Kansas 336-2275

**CLERKS:**  
Jim Boeding  
Robert Toby  
Seneca, Kansas



## THE STUDENT EXPLOSION

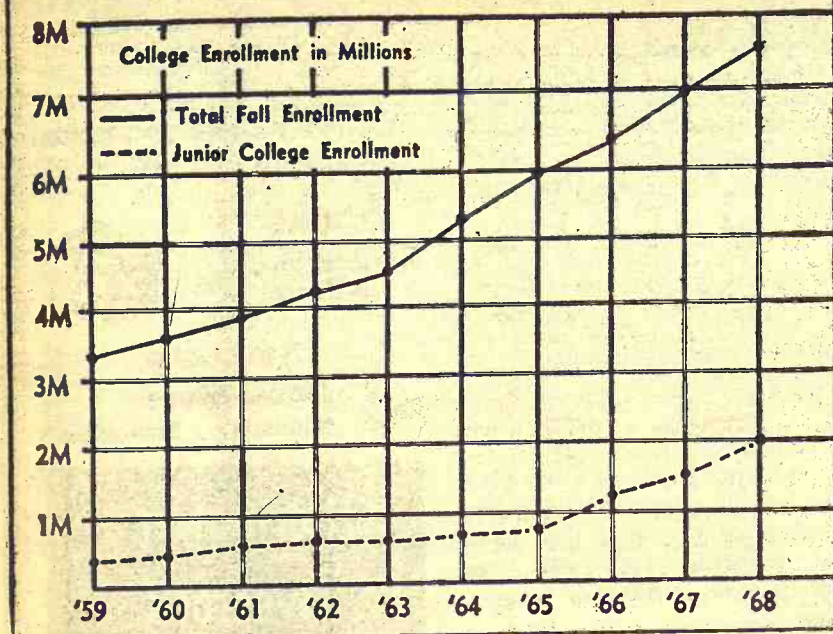

### THE STUDENT EXPLOSION

Higher education enrollment has been climbing steadily during the past decade, more than doubling from 3.4 million to 7.6 million in last year's fall registrations. The greatest spurt in recent years has been in junior colleges. Full and part time students in 2-year schools numbered 411,000 in 1959, about 12% of the total student population, but by 1968 had jumped to nearly 2 million, 25% of all students.

## Separate Tuttle Milford Staffs

JUNCTION CITY — Operation of Milford Reservoir here has been placed on a separate and independent basis from the former joint basis with Tuttle Creek, near Manhattan, Col. R. L. Anderson, Kansas City district engineer for the U.S. Army Corps of Engineers, said Wednesday.

Leland Brown, reservoir manager, has been promoted to resident engineer of the Milford facility.

James Johnston, Manhattan, resident engineer at Tuttle Creek, had served in that capacity at both reservoirs. He will now devote full time to the Tuttle Creek operation.

Upgrading of Milford was approved because of the responsibility involved in the two operations, according to Anderson. Milford is the largest reservoir in

Kansas and Tuttle Creek is the second largest.

Added to the Milford staff this week were Charles Vandervoort, Dwight, equipment mechanic, and Clayton Riffel of Navarre, carpenter. Both are full time employees.

Milford's full time staff now contains nine employees. It is expanded to 24 during the summer months.

## Bad Year For Army Worms

This has been a bad year for army worms in Kansas and adjacent states, reports Dell E. Gates, extension entomologist at Kansas State University.

The moths that produce the worm came on in early July which is extremely early for the state, Gates said. Also unusual was a late brood which hit the

state around the first of September.

Fortunately, now, Gates said, the army worms seem to be concentrating on volunteer wheat in the central and western part of the state rather than newly seeded grain. However, wheat seeding is just getting underway.

The current brood of the worms should be gone before most of the newly seeded wheat emerges. While no one can predict for sure what will happen, Gates said it would be natural to assume that cold weather will arrive before a new crop of worms develops.

The worms have wiped out a few fields of newly seeded rye and some fall-seeded alfalfa. Gates said he had no reports of established alfalfa fields being killed.

The worms shifted from corn and sorghums to the volunteer

## ANTIQUE

## AUCTION

SAT., OCT. 4

Starts 1:00 p.m.

515 West Chestnut

Junction City, Ks.

Having sold my home and leaving the state, I will sell the following household items and antiques at public auction.

### Antiques

French Haviland china: 15 dinner plates, 6 luncheon plates, large platter, gravy bowl, large bowl with cover, 6 dessert bowls, 5 salad plates.

8 Nappin dinner plates with gold trim  
Bavarian cream pitcher and sugar bowl  
Several different Donatello dishes

Cut glass pitcher & 5 matching glasses with pinwheel design  
Several pieces of pressed glass  
Large vase, 100 yrs. old; teapot; 9 pink berry dishes; 6 water glasses; 2 relish trays; silver water pitcher; 2 inch silver dish; silver thermo pitcher; silver cream pitcher; candy tray; brass jewelry case; brass notebook; solid brass bowl.

Blue wine set for 6; 3 piece bone handle carving set.

### ANTIQUE FURNITURE

7 piece birdseye maple bedroom suite with springs & mattress & 3 mirrors; 2 chairs.

3 piece Waterfall oak bedroom suite, dresser, bed, chest of drawers, springs & mattress. Iron hatrack & umbrella stand.

Mahogany dining room set: table, buffet, and six chairs.  
Sewing rocker; unusual oak chair; 3 floor lamps; 3 mirrors; picture frames; coffee table; library stand; 3 floor lamps; 3 mirrors; picture frames; coffee table; library stand; telephone stand; walnut library table; oak bookcase; mahogany rocker.

Oak rocker with leather seat; large oriental chest (very good).  
Ingraham 8-day clock with cathedral chimes, 87 years old.  
Brass screen for fireplace; Hoover kitchen cabinet; serving tray; clothes chest with wicker sides; steamer trunk; picture made of stone.

### OTHER FURNITURE

Blue divan & chair; stool; Packard Bell portable TV; Frigidaire window air conditioner; 2 years old; 9x12 rose rug & pad; 9x12 tweed rug.  
Spartan radio & record player  
Old records; 2 card tables; 2 electric fans; china closet; barometer; Garland gas stove; table & 2 chairs; rollaway bed & mattress; electric roaster; Speed Queen wringer washer; Kenmore vacuum; Westinghouse refrigerator; Kitchen Aid mixer.

Utensils; dishes; linens; bedding; aluminum chair and lounge; 2 lawn chairs.

### MISCELLANEOUS

Electric reel lawn mower sharpener  
Garden Mark power lawn mower, 1 year old  
6' aluminum bladder; carpenter tools; 2 735x14 snow tires like new; garden tools and other items too numerous to mention.

Terms: Cash

Mrs. Hetta Jane Mead

Aucts: C. W. Crites & Earl Brown, Junction City 238-5720  
Everett Sheets, Clerk

wheat. Damage to the grain crops was not severe because the worms worked mostly on leaves of the plants rather than on the ears of corn and heads of sorghum.

There have been reports of heavy damage to ranges in New Mexico in recent weeks. Apparently this is not the same worm that hits Kansas, Gates said. There are about 20 kinds of cut-

worms that fall under the general term of army worms. This has been a bad insect year in Kansas — army worms, green bugs, grasshoppers and others. Early in the year it was thought the opposite would be true. But along in midsummer the insect numbers began to multiply. It is hard to say what Gates commented.

## AUCTION SALE

Wednesday  
OCTOBER 8

Starts 10:00 a.m.

Lunch Served

As I am leaving the farm I will sell at public sale all farm machinery, auto parts, household furniture, and antique collections at the farm located 11 miles southwest of Junction City on old Highway 77 to the Lyonsdale Co-op Gas Service Co., then 2 miles southwest on county road. Watch for sale signs.

Farm machinery & auto parts will be sold in the morning; antiques & household furniture will be sold after lunch. WD Allis Chalmers tractor in

35 quarts of new oil and several grease gun fillers; hundreds of boxes of nuts, bolts & washers, all sizes. A lot of used car & truck tires. Several auto repair manuals.

## Farm Machinery

good condition, recently overhauled & repainted  
F-20 Farmall tractor, runs good, near new tires  
Allis Chalmers 5' combine  
Two 2x14 plows  
3 section spike tooth harrow  
Single disk  
3 steel wheeled grain drills  
Dump rake  
1939 Diamond T 2-ton truck, clean and in good condition with grain bed & near new dual rear tires. A collector's item.

### MISCELLANEOUS

F-20 Farmall for parts  
A lot of horse drawn farm machinery  
Several piles of iron; seed fanning mill; sorghum press; sorghum mill & vat; wheelbarrow with rubber tires; 4 power lawn mowers; 55 gallon gas barrels; drill press; bench vise; shovels; garden tools; used lumber & timbers; large pile of stove & fireplace wood; 36' extension ladder; step ladder; complete wallpapering set.

### AUTO PARTS & TOOLS

Hundreds of new and used automobile parts; to be sold in lots; many hand tools for shop; also 2 large electric drills; valve grinding machine; small air compressor; battery charger; electric grinder.

This is a very large sale so come early.

Terms: Cash

Mrs. Floyd Newsome, Owner

Auctioneers: C. W. Crites & Earl Brown  
Junction City, Phone 238-5720

Clerk: Everett Sheets

## Coffey County Livestock Market

WEDNESDAY NOON

Burlington, Kans.

## Eureka Auction Sale

MONDAY 1 p.m.

Eureka, Kans.

### NOTE

There will be a special Sale every Saturday during October EXPECTING 800 HEAD AT STOCKER & FEEDER SALE SAT., OCT. 4 IN EUREKA

### CONSIGNMENTS FOR WED., OCTOBER 1

115 med. - good thin yearling steers 500-650  
20 good Angus stock cows  
40 choice Angus steer & hfr calves 450-500  
47 good whifce steer & hfr calves 400-500  
29 mixed yearling steers 600-650  
34 whifce yearling steers & heifers 600-700  
21 feeder heifers 600-700  
33 blk & bwf steer & heifer calves 400-500  
One lot of stock hogs

Early consignments:  
500 head of Hereford, Angus and crossbred calves 375-550  
250 Hereford, Angus and crossbred yearling steers 600-800  
50 feeder heifers 500-700

At our sale Sept. 27, 875 head were sold. The market was steady with the sale two weeks ago. Steer calves @ 31.50-34.00 a hwt. with a few light calves to 35.00. Heifer calves 27.50-30.50 with light calves to 32.00. Yearling steers 28.00-31.00. Feeder heifers 26.00-28.50.

BOTH SALES — SAME MANAGEMENT  
FOR INFORMATION, CALL

RAYMOND VAUGHN  
BURLINGTON  
Home . . . . . 364-2581  
Market . . . . . 364-9576

HERB ROCKHILL  
EUREKA  
Home . . . . . G13-5493  
Market . . . . . G13-9946

## PROFIT PROTECTION BOOK KEY FEEDS NOW FOR WINTERING CATTLE

PLAY CENTER, KANS.

ME 2-2141

### LIVESTOCK

### AUCTION

Sale Every Wed.

1:00 p.m.

## SPECIAL STOCKER & FEEDER CATTLE SALES OCT. 1 & 15

Along with our regular Wednesday sales

Cattle 1:00 p.m. Hogs & Cows 10:30 a.m.

The hog market was stronger. Bulk of the butchers \$25.65 to \$25.80; top \$25.80. Sows \$21.60 to \$22.80. Weaning pigs \$22.75 to \$28.50. The cattle market was active with good demand for these stocker and feeders:

415 lb. whifce steer	36.00	590 lb. spot bull	26.80
420 lb. red steer	33.70	410 whifce heifer	27.60
330 lb. whifce bull	36.00	420 roan heifer	27.60
555 red steer	27.70	510 blk whifce heifer	27.30
400 lb. blk steer	34.50	320 mix heifer	29.80

Baby calves @ \$47.00 to \$56.00 a head; Springer cows @ \$222.50 to \$227.50 a head; Cows and calves @ \$312.00 a pair. Cows \$19.40 to \$22.10; Bulls \$22.60 to \$23.50.

KCNK  
MON.-WED.-FRI  
6:45

Auctioneers  
LARRY LAGASSE  
CH 31714  
ROLLIE LAGASSE  
CH 32215

For info. or estimates  
TOM WALKER  
Barn 243-1074  
Home 243-1674

Concordia Sales Co.

CONCORDIA

KANSAS



## Kansas Fair Champions

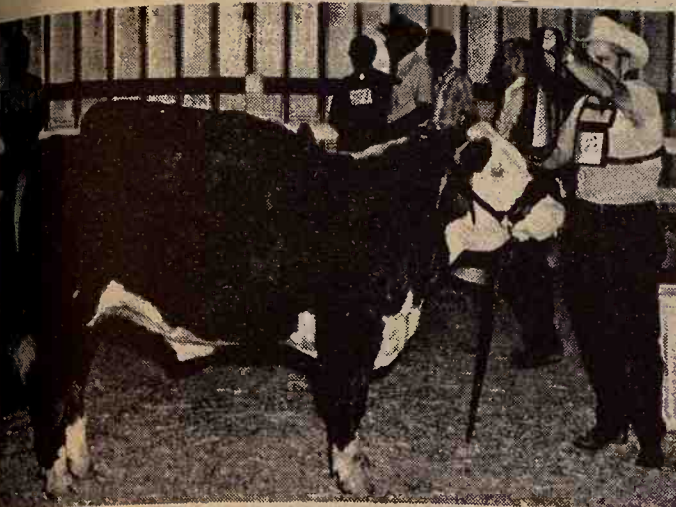

**\$1,000 special prize winning champion in the combined on-foot and carcass steer show at the Register of Merit Hereford show, exhibited by Kathy Parcel, Coldwater, Kan. The champion weighed 1,035 pounds on foot and his hot carcass weight was 666 pounds. His other carcass data showed 13.04 square inches of rib eye, .35 inch of fat thickness, 1.7 percent kidney fat, a choice grade, and 53.3 percent cutability. He was sired by UA Colo Mischief 8.**



**GRAND CHAMPION STEER, shown by Marvin Allen Jr., Olathe, Kan.**



**LADY DUNDY 409, champion Hereford female, shown by Alfred and Ferrall Meeks' Upstream Ranch, Taylor, Neb.**



**UPSTREAM MISCHIEF E325, reserve champion Hereford bull, shown by Alfred and Ferrall Meeks' Upstream Ranch, Taylor, Neb.**



**CK REAL LASS 8484, reserve champion Hereford female, shown by CK Ranch, Brookville, Kan.**

## USDA Sees More Pork By Next Summer

Consumers can expect less pork this winter than a year earlier, but the Agriculture Department says an upturn in supplies is in sight by next summer.

The tight pork situation was signalled Friday by the department's quarterly report on hogs and pigs on corn belt farms as of Sept. 1.

Hog prices paid to farmers have been the highest in several years and only recently have begun to ease. Consequently, the department said, many producers have sold breeding stock for slaughter at the higher prices and plan to cut back on pig production until next year.

Officials said farrowings of baby pigs in the September-November period will be down 1 percent from a year earlier, although 2 percent more than last December-February.

But Corn Belt farmers plan to boost pig litters two percent during the December 1969-February 1970 quarter, which means more pork by midsummer.

The survey, made in 10 major producing states in the Midwest,

showed 46 million hogs and pigs on farms as of Sept. 1, 5 percent less than a year earlier.

The June-August pig crop was estimated at 17.1 million head, down 3 percent from a year earlier.

Officials said hogs and pigs on farms in Iowa, the top producing state, were 10 percent less on Sept. 1 than a year earlier. Other declines included Illinois 7 percent, Nebraska 6 percent, South Dakota 5 percent; Missouri 4 percent, and Indiana 1 percent.

Increases were reported for Ohio and Kansas 1 percent each, Wisconsin 3 percent, and Minnesota 4 percent.

"When a number of producers were asked why sows farrowing were below intentions," the report said, "the reasons most often given were prices, disease, and failure of sows to breed. Many farmers sold gilts and sows because of the high prices. Some indicated that breeding problems were carried over from the spring period."

Reduced hog slaughter this fall has been indicated for some time, which has contributed to speculation that meat-hungry

consumers will continue competing for beef and pork, thus keeping retail prices near currently high levels.

Paper Back  
**Books**  
Largest Stock  
In Town

25c - 35c  
50c - 75c



**University  
Book Store**

623 N. Manhattan Manhattan

**Herington  
Livestock  
Auction Co.**

Sale Every  
**Tuesday**

Operating under Federal Supervision  
& Bonded for your protection.

Reporting for the Herington  
Livestock Auction Co. Tuesday,  
Sept. 23, 1969.

We sold cattle for 62 consigners to 42 buyers on a market that looked 25¢ to 50¢ lower on all stocker and feeder cattle. Butcher cows and bologna bulls also shared in the decline and sold mostly 50¢ lower than previous week.

Here are a few representative sales that were made:

### STOCKER & FEEDER STEERS

15 whiface steers	403 @	35.10
4 black steers	415 @	35.00
4 white steers	440 @	34.70
5 black steers	475 @	34.00
5 black steers	408 @	33.50
5 white steers	522 @	32.90
5 black steers	510 @	32.70
15 black steers	545 @	32.10
6 black steers	432 @	33.20
6 white steers	444 @	33.00
6 black steers	466 @	32.90
5 black steers	445 @	32.30
2 white steers	523 @	31.10
2 white steers	405 @	31.10
4 black steers	569 @	30.60
4 whiface steers	634 @	30.40
3 black steers	552 @	30.00
3 whiface steers	570 @	30.20
8 black steers	542 @	31.60
7 black steers	631 @	30.00
28 whiface steers	725 @	28.80
3 whiface steers	553 @	28.50
2 whiface steers	668 @	28.10
5 black steers	747 @	28.00
2 black steers	633 @	29.00

### STOCKER & FEEDER HEIFERS

11 whiface heifers	360 @	32.00
9 whiface heifers	352 @	31.60
2 black heifers	363 @	30.90
8 black heifers	402 @	30.70
10 black heifers	439 @	30.20
2 black heifers	350 @	29.40
9 whiface heifers	559 @	28.70
9 black heifers	500 @	28.30
4 black heifers	540 @	28.10
3 black heifers	518 @	28.00
7 whiface heifers	542 @	27.00
4 whiface heifers	610 @	26.60
2 black heifers	550 @	26.30
10 whiface heifers	633 @	26.15
28 black heifers	621 @	26.10
2 whiface heifers	420 @	26.10
2 black heifers	508 @	26.00
2 black heifers	540 @	25.40

### BUTCHER COWS

1 whiface cow	1110 @	20.10
1 black cow	1075 @	19.40
1 whiface cow	975 @	19.25
1 holstein cow	1210 @	19.30
1 black cow	1185 @	19.15
2 whiface cows	1340 @	19.15
1 whiface cow	1150 @	18.90
1 whiface cow	1365 @	18.40
1 black cow	1000 @	17.40
1 whiface cow	1025 @	17.05
1 whiface cow	970 @	17.25
1 comm. cow	955 @	16.55

### BUTCHER BULLS

1 whiface bull	1675 @	24.00
1 whiface bull	1430 @	24.00
1 whiface bull	1145 @	22.50

If you have cattle to sell, call collect C. C. Wendt BL 8-2529 Herington; Wm. Schnell BL 8-2039, Herington; Ted Haefner, 317, Lincolnville.

**Herington  
Livestock  
Auction Co.**  
Herington, Kans.

## AUCTION

We will sell at public auction  
at the house located 215 West  
Dexter St. in Clay Center.

**WEDN., OCT. 1**  
Starts 5:30 p.m.

### Household

Sears gas range, 30", with oven on top, copper tone (like new) Double door combination refrigerator with freezer, good Maytag automatic washer, good Maple dining table with 4 chairs (like new) Kitchen table with 2 chairs, formica top Cupboard with drawers and shelves Studio divan, good; white divan with foam cushions; 2-pc. divan, vinyl covered (white) Buffet; barbeque. 2 bikes 24 & 26 in.; dressing table and stool; double wash tubs on stand; copper boiler; antique clock.

Lawn Boy mower with electric motor; dishes, pots, pans; 4 mirrors; electric coffee maker; toaster and misc. household items; hand and garden tools. 2 850 mud and snow tires 1961 Olds 88, 2 door hardtop, factory air, power steering and brakes, 38,000 miles, good.

Terms: Cash Day of Sale

**Ivan & Merna  
Klocke, owners**

Clerk: Peoples National Bank,  
Clay Center. Auct. Foster Kretz  
Auction Service, Clay Center,  
Phone Morganville WA 6-4422.

## HALF SECTION OF GRASSLAND -GREENWOOD COUNTY, KANSAS

## AUCTION SALE

**Saturday**

**OCTOBER 11**

Starts 2:30 p.m.

One mile south of MADISON, Kansas on 99 Highway. Sale to be held on the premises; however, if raining, sale will be held in the Madison City Hall.

**LEGAL DESCRIPTION:** S½ 24-22-11, Greenwood County  
**GENERAL DESCRIPTION:** All native bluestem sod. Good 4 and 5 wire fences, roads on three sides. Plenty of water furnished by 30 acre watershed pond and 2 smaller ponds.

**POSSESSION:** November 1, 1969  
**ESCROW AGENT:** First National Bank, Madison, Kansas  
**TERMS:** Option No. 1 — 10% cash day of sale & balance upon approval of title. Option No. 2 — 10% cash day of sale, 19% upon approval of title and one-half of the balance one year from date of title approval and the second one-half of the balance 2 years from date of title approval. 6½% interest on unpaid balance.  
**MINERAL RIGHTS** are intact and go to buyer.

**Mr. & Mrs. George Ott & Rex Davis**

**INSPECTION:** The auctioneer will be on the land on Friday, October 3, from 3 to 7 p.m. For further information, contact Jim Kirkemunde, Auctioneer & Real Estate Broker, 135 East 29th, Topeka, Kansas 66605. Phone 913 266-4590.



## "Deductible" For Medicare To \$52

There may be a 10% benefit hike in social security coming, but retirees are going to have to pay more of the costs of Medicare.

The Department of Health, Education and Welfare last week issued a carefully worded statement indicating that the basic "deductible" for hospital stays will be \$52 after January 1 — \$8 more than at present.

The department stressed that law requires such annual increases, when as now, hospital costs have risen substantially.

The Medicare health insurance program for the elderly is part of Social Security. Instead of the present \$44, Medicare recipients will pay the first \$52 up to \$60. From 60 to 90 days the patient's share will rise from \$11 to \$13 of

daily costs; over 90 days the patient will pay \$26 a day rather than \$22.

The announcement followed President Nixon's prediction of a substantial increase in the present \$4 a month which beneficiaries must pay for supplementary Medicare benefits.

The supplementary coverage used by 19 million persons helps pay doctor, ambulance, outpatient and other medical costs. The secretary of welfare must set the new supplementary rate by December 31 for effect next July 1.

Nixon recommended Congress enact a 10 percent across-the-board hike in all Social Security benefits effective for checks April 1, 1970 and thereafter.

Medicare will continue to pay the bulk of most beneficiaries' hospital bill's despite the \$8 increase.

The average Medicare hospital stay now costs \$700. The pa-

28 Grass & Grain

September 30, 1969

tient's share will rise from 6 percent to 7 percent with the new increase.

The \$52 deductible amount is intended under law to make the Medicare beneficiary responsible for expenses equivalent to the average cost of one hospital day, said Robert M. Ball, Social Security commissioner.

The increase will also affect nursing home stays following hospitalization. The patient will pay \$6.50 rather than the present \$5.50 for each day over 20 in a nursing home or extended care facility.

The increase will not affect patients whose hospitalization begins in 1969 but extends into 1970.

### TOM BUCHANAN BUYS AREA NEWSPAPER

The Washington County News had been sold to Tom Buchanan by Merle Miller, Belleville publisher. Buchanan has been a part owner since 1958, editing the Washington newspaper for the past 10 years.

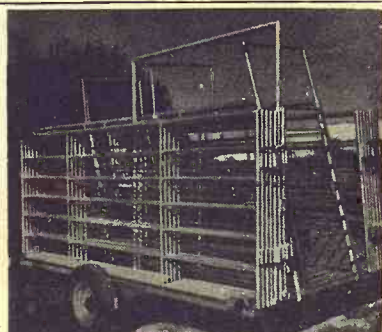

### Portable Corrals

Calf Cradles — Squeeze Chutes  
Stock Racks — Operating Tables  
DEALERSHIPS AVAILABLE

### CONSER

LIVESTOCK SUPPLY  
Ph. 945-3938 Valley Falls, Ks.



**SELLING STARTS 12:30 NOON**

## Fat Hogs — Pigs — Cattle

We had a good active sale last week with receipts of 750 cattle and 481 hogs. We had a lot of choice calves, with these calves selling a good 50¢ to \$1 higher. Feeder cattle were mostly steady, with cows selling steady to 50¢ higher. We had a \$25.25 top on fat hogs. Below is a partial listing of last week's sale:

CATTLE					
28 blk str	586 @	28.20	12 whiteface hfrs	460 @	30.30
24 whiteface str	618 @	29.00	3 blk & blu ro hfrs	530 @	29.20
7 black steers	497 @	29.00	5 black hfrs	313 @	30.00
10 b&bbf str	547 @	30.50	9 black heifers	392 @	29.60
3 black steers	626 @	30.00	12 whifc & bbf hfrs	395 @	30.20
9 black steers	387 @	34.10	6 whifc hfrs	395 @	29.00
8 black steers	313 @	36.00	6 whifc hfrs	514 @	29.30
3 whiteface str	500 @	34.60	4 b&b wf hfrs	563 @	29.90
5 whiteface str	548 @	32.40	1 black cow	1030 @	19.60
17 black steers	471 @	33.50	1 whiteface cow	1020 @	19.40
8 black steers	368 @	35.20	1 holstein cow	1240 @	19.30
5 whiteface str	437 @	30.50	1 whiteface cow	1090 @	19.90
3 whiteface str	446 @	34.90			
2 blk whic str	565 @	32.85	HOGS		
8 red steers	673 @	28.60	21 spot fat hogs	216 @	25.25
3 black steers	420 @	35.10	9 hamp fat hogs	222 @	25.00
4 whiteface str	387 @	34.30	22 mixed fat hogs	228 @	24.90
125 mixed hfrs	593 @	27.50	34 mixed fat hogs	221 @	25.00
6 b&bwf hfrs	527 @	27.60	10 mixed fat hogs	229 @	24.95
			11 mixed fat hogs	227 @	24.90

Listen Monday to WIBW 6:10 to 6:45 a.m. for listings of next week's sale.

TO LIST CONSIGNMENTS OR FOR INFORMATION CALL:

JERRY MOYLAN  
767-6640

PAT MOYLAN  
767-5435

WES SWENSON  
767-6388

SALE BARN  
767-5131



on Highway US 56 East Edge of  
**Council Grove, Kans**

Bonded Livestock Dealers & Order Buyers

## PUBLIC AUCTION

# AUCTION SALE

**Saturday**  
**OCTOBER 11**

Starts 1:00 p.m.

Property of the

## J. Gilbert Kornemann Estate

Sale to be held at the Kornemann farm 2 miles  
North of Wamego on Kansas Highway 99  
HOUSEHOLD GOODS & FURNITURE  
TOOLS & MISCELLANEOUS EQUIPMENT

ANTIQUES  
Terms — Cash

Auctioneers: Lawrence Welter & Glenn Applegate  
Richard M. Pugh, Wamego, Kansas, Administrator  
of the Estate of J. Gilbert Kornemann, Deceased

# WHERE'S THE BIG BUYING POWER?

## IT'S AT THE

# • KANSAS CITY •

# STOCKER & FEEDER AUCTION

HELD EVERY THURSDAY • K.C. STOCKYARDS • BEG. 10 A.M.

## ● 1969 AMERICAN ROYAL CATTLERAMA ●

FEEDER STEER DIVISION EXPECTING OVER 12,000 COMMERCIAL CATTLE & CALVES

Commercial Stockers &  
Feeders, Carloads

Show Wed., Oct. 22, 9 a.m.  
Sale Thurs., Oct. 23, 10 a.m.

Feeder Steers, Pen of 5

Show Fri., Oct. 17, 3 p.m.  
Sale Sat., Oct. 18, 1 p.m.

NEW Special Crossbred Class, in  
addition to Major Breeds.

Commercial Fat Cattle,  
Carlots

Show Thurs., Oct. 23, 3 p.m.  
Sale Fri., Oct. 24, 9 a.m.

# KANSAS CITY LIVESTOCK MARKET



# No Big Year For Machinery Makers

The bright green and yellow John Deere tractor remains the workhorse on many American and overseas farms, and most likely will continue to be for years to come.

But like other makers of farm machinery, which have been experiencing declining sales since early 1967, Deere is pushing increasingly for future growth in nonagricultural products, such as its brightly painted mowers for weekend gardeners, and construction equipment.

Despite long term optimism, farm industry executives gathered for the seventy-sixth annual convention of the Farm and Industrial Equipment Institute expect to have fewer members over the next decade. Mergers, some of them say, will be forced by diminishing volume and a continuing profits squeeze.

"I think there should be some shrinkage in the industry, because the economy is not grow-

ing fast enough to accommodate everybody that's in it now," commented James L. Ketelsen, president of the J. I. Case Co., subsidiary of Tenneco Inc.

John E. Mitchell, president of Massey-Ferguson Inc., North American and group vice president for industrial and construction machinery of Massey Ferguson Ltd., the Toronto-based parent company, says there is "a plateauing of the farm machinery business in North America. It's a very mature industry with an adverse trend."

However, despite government reductions in wheat acreage allotments, laggard housing starts, tight money and high interest rates, executives at this convention are cautiously optimistic that 1970 sales might increase slightly.

Hopes for higher sales are based on the likelihood of improving farm cash receipts, the underlying demand for residential and

commercial construction and the continuing trend towards bigger and more powerful machines that have higher price tags.

But with the farmers not in a buying mood this year, the big equipment items have suffered. Sales have spurted in the last three months, but not enough to offset what one executive called an "awful first quarter" and smaller, less costly machines are selling better than the big jobs.

Retail sales of tractors this year are expected to amount to 145,000 units, down 7 percent from the 1968 total and combine sales are expected at some 30,000, about 13 percent below last year's level. But price increases averaging 3 to 6 percent among producers this year and the bigger units will keep dollar volume about equal with 1968 for most companies.

Business is not as bad as it appears, in the view of E. F. Curtis, president of Deere. While industry shipments are off, retail sales measured in dollars will be about the same, Curtis says. And retail inventories are down from last year to "close to the normal level."

For the thousands of small farmers in Guerrero, Jalisco, Nayarit and Sinaloa who supply the trade, cash income from marijuana of \$500 to \$1000 a year is far more than they could dream of earning from any other crop on the poor soil.

For the successful dealers, the risks of arrest and prosecution under Mexican federal narcotics control laws have been relatively slight measured against the huge profits to be reaped from moving marijuana, as well as more potent drugs, to the United States.

With the announcement recently that a major new drive by U.S. authorities to reduce the inflow of narcotics from Mexico, this traffic has become a highly sensitive issue in relations between the two countries, which share a border from Brownsville, Tex., to San Diego.

September 30, 1969

The traffic was one of the major points discussed at the meeting between President Nixon and President Gustavo Diaz Ordaz at the inauguration of the Armistad Dam on the Rio Grande. Diaz Ordaz, like other Mexican presidents before him, said that Mexico was aware of the seriousness of the problem and would cooperate in attempts to halt the illegal flow.

In disclosing the discussion on narcotics, Mexican officials have also emphasized other problems in U.S.-Mexican relations such as the treatment of Mexican migrant farm workers who enter the U.S. illegally but are employed for wages below union levels, and damage to irrigated Mexican farms near Mexicali from salt waste in the Colorado River originating in Arizona.

## AUCTION SALE

Thursday  
OCTOBER 9

Starts 10:00 a.m.

Lunch Served

NEBRASKA SALE

I will sell at public auction at the place 3 miles west of Daykin, Nebr., on Hiway 4, then 2 miles south; or 2 miles east, 3 miles north of Alexandria, Nebr.

## 81 Head Grade A Holstein Cattle

15 3 yr. old Holstein heifers, just freshened or to freshen  
4 yr. old Holstein cow, to freshen Jan. 20, 1970  
14 5 yr. old Holstein cows, milking & to freshen  
14 6 yr. old Holstein cows, milking & to freshen  
3 7 yr. old Holstein cows, milking & to freshen  
8 yr. old Holstein cow, just freshened

The above 48 cows for the year of 1968 produced over 500,000 lbs. of milk. From Jan. 1, 1969 to Sept. 1, 1969 produced 402,000 lbs. of milk. Individual freshening dates will be given day of sale.

Reg. Angus bull, calved Jan. 21, 1967

11 Holstein heifers coming with 1st calf  
15 Holstein heifers, yearlings  
7 Holstein cross steer calves  
Cattle TB & Bangs tested within 30 days of sale.

**MILKING EQUIPMENT**  
1968 Mueller 500 gal. bulk tank; Mueller tank washer  
4 milking stalls & feeders for milking parlor  
DeLaval 2 unit pipeline milker with No. 75 DeLaval vacuum pump & 1 1/2 HP electric motor  
Rehm 40 gal. electric hot water heater; lavatory  
Wash vat; can rack  
4 10-gal. milk cans  
DuLaire gas heater  
DeLaval milker bucket  
New 15,000 watt PTO generator

## Farm Machinery

1968 Gehl Mix-all grinder  
1967 Krause 11'20" blade wheel tandem disc  
1965 Gehl Chop-all field cutter, with pickup  
Allis-Chalmers ensilage blower & pipe  
1966 John Deere Model 24T baler  
1967 Kelly Ryan Model R feed wagon

1968 New Idea 2 wheel 5bar side rake  
1969 New Holland 205-bushel PTO manure spreader  
Oliver mounted cultivator  
Oliver 16-hole grain drill, with seeder attachment & lift  
John Deere No. 730 2-row rotary lister

IH 12' springtooth  
Case 4-section harrow  
Oliver corn picker  
M-M PTO corn sheller (good condition)  
Cherokee 24' bale elevator  
Kelly Ryan 32' elevator & speed jack

1955 Allis-Chalmers 6' combine  
Allis Chalmers 5' combine  
Snowco 4" grain auger  
Mayrath 4" grain auger  
John Deere No. 44 2-bottom plow

John Deere No. 52 2-bottom plow  
IH 3-bottom plow; pop-up bale loader; JD No. 5 mower; IH 2-row Go-dig; 4' tumble bug; post hole digger; Cauker weed sprayer; Case 15' disc; Chase stalk cutter; 9' springtooth

**TRACTORS**  
1966 International Model 656 diesel tractor, 1323 hours  
1950 Oliver Model 66 tractor  
1949 John Deere Model A  
1937 John Deere Model A

**TRUCKS — TRAILERS**  
1949 Chevrolet 1 1/2 ton truck, rebuilt motor, good tires  
John Deere trailer, underbox hoist & Big Ben box  
Electric Wheel 7-ton trailer with box & hoist  
2 4-wheel trailers, with hay racks  
2 wagon boxes

**IRRIGATION EQUIPMENT**  
1/2 mile 40' length 4" sprinkle pipe  
1/4 mile 30' length 4" sprinkle pipe  
50 30' 6" pipe, with 40" gates  
8 30' 6" mainline pipe  
2 6" T joints; 4" T joint; 3 4" elbows; 4 6" elbows  
2 shut-off joints; sliding joint  
Pipe trailer

**ALFALFA HAY**  
Approx. 500 bales alfalfa hay

**MISCELLANEOUS**

Terms — CASH

## Earl Utteridge & Son

Route 1, Alexandria, Nebr., Phone 446-3075  
Jefferson County Bank, Daykin, Nebr., Clerk  
Schultis & Son & Wolken, Auctioneers  
Livestock, Real Estate & General Farm Sales  
Duane Wolken, Diller, Nebr. — Phone 793-3081  
1109 K St., Fairbury, Nebr. — Phone 729-2435  
Wayne Schultis, Diller, Nebr. — Phone 793-3005

## No Pasture, Mexican Grass Provides Income

For thousands of small farmers in the rugged hills of the western Sierra Madre, the treasure is marijuana.

From Guerrero, a poor state southwest of Mexico City, to Sonora, which borders Arizona and California, the going prices in the isolated villages where marijuana is brought down from unseen plots on pack donkeys is \$4 a kilo (2.2 pounds).

Dealers in the towns, with ready cash, small warehouses and friends in the local police, moisten the gray-green leaves and flowers with sugarwater, pack and re-dry them in one-kilo blocks, wrap them in cellophane or newspaper, and accumulate enough to prepare a truck lot for shipment.

Each one of these one-kilo blocks that reaches Los Angeles becomes worth \$75. As it moves northward a kilo of marijuana can come to be worth \$150 in Minneapolis.

Clandestine factories in Mexico reduce marijuana to the more potent hashish, which then sells for \$900-\$1200 a kilo.

## AUCTION

Jackson County farmland to be sold at Zenia Sale Barn, Emmett, Kans.

Fri., Oct. 10

Starts 1:30 p.m.

480 acres located 4 miles east of Emmett, Kans., on gravel road.

Consisting of 3 160 acre tracts of land, 110 acre pasture & meadow; balance good land. Some improvements. 120 acre wheat allotment.

This land can be purchased on contract with interest at 6 1/2 per cent.

For more information, call or see:

F. P. Stockman, owner, Call 437-2239, St. Marys, Ks.  
Lawrence Welter, auctioneer PR 8-3455, Manhattan, Ks.  
Harold Carlson, broker PR 8-3083, Manhattan, Ks.

## FARMERS & RANCHERS LIVESTOCK COMMISSION CO.

SALINA, KANSAS — 913 823-0211

Every Monday selling cattle & hogs at 10 a.m.

Every Thursday selling 2000-2500 stockers & feeders - 11 a.m.

## SPECIAL CALF & YEARLING SALE

Friday, Oct. 3rd, 1969 at 11a.m.

Get your calves and yearlings consigned to this special highly advertised sale now. We will have buyers in attendance from several states as well as an excellent over the state demand for calves & yearlings.

To consign your cattle or for more information call the sale barn or contact —

Bob Muir — 913 823-2963  
Laurence Clemence — 913 263-3091  
Merrill Christiansen — 316 732-3371

## AUCTION SALE

Friday  
OCTOBER 3

Starts 12:30 Noon

Lunch Served

I will sell at public auction at the place 3 miles east of Marysville, Ks., on Highway 36, then 2 miles south, 1/4 mile west; or 3 miles West, 2 miles south, 1/4 mile west of Home, Kansas.

**TRUCK — BOAT**  
1953 Chevrolet truck, 2-speed, with grain & stock rack  
Boat, 12 ft. long

1-horse cultivator  
McCormick Deering No. 7 horse mower

## HOUSEHOLD GOODS

Moore's Automatic 50,000 BTU & 30,000 BTU stoves  
Table model 2-burner electric stove  
Enamel wood cook stove, small  
Bottom of kitchen cabinet  
Library table (old)  
Youngstown kitchen cabinets & sink  
Other items not mentioned

## MISCELLANEOUS

Hydraulic lift trailer jack; 2 heavy duty jacks; large vise; post drill; Garden Mark power mower, 18".  
Sickle grinder with electric motor; electric hedge clipper; 1/4 hp electric motor.  
Hedge posts; 300-gal. gas barrel with stand; 500-gal. propane tank.

Other items not mentioned

Terms: Cash

## John N. Schell

Marysville, Kansas. 66508 — Phone 562-2057  
Taz & Barney, Clerk, 1006 North St., Marysville, Kans.  
Schultis & Son & Wolken, Auctioneers  
Livestock, Real Estate and General Farm Sales  
1109 K Street, Fairbury, Nebr. — Phone 729-2435  
Wayne Schultis, Diller, Nebr. — Phone 793-3005

## Belleville Livestock Commission Co.

We'll have the livestock • We have the buyers

MONDAY SALES: Hogs, Sheep and Cattle

FRIDAY SALES: Cattle only

FOR INFORMATION AND CONSIGNMENTS —

CARSON E. HANSEN  
President — Gen'l. Mgr.  
Belleville phone 527-2258

ELDON PUGH  
Field Representative  
Belleville 527-5584





# G&G Calendar

Oct. 1 — Grade A dairy herd dispersal & equipment northeast of Fairbury, Nebr., Clarence Krebs. Auctions Schultis & Son & Wolken.

Oct. 1, evening — Household goods in Clay Center, Ivan Klocke. Auction. Foster Kretz.

Oct. 2 — Grocery store liquidation in Chapman, Kans., Jack Leatherman. Auctions. Ron Montgomery and Steve Kirkbride.

Oct. 2 — Antiques and household goods in Enterprise, Kans., Mrs. Ruth Henoch estate. Auctions. Carl & Wm. Schnell.

Oct. 2 — Guns, antiques and household goods in Salina, Kans., O. L. Edmiston estate. Auctions. Frank Harz and Bob Perry.

Oct. 3 — Farm sale southeast of Marysville, Kans., John N. Schnell. Auctions. Schultis & Son & Wolken.

Oct. 4 — Farm sale southeast of Abilene, Kans., Waldo Lang. Auctions. Carl & Wm. Schnell.

Oct. 4 — St. Bernards parish Parent Teacher Organization sale in Wamego, Ks. Auctions. Lawrence Welter and Glen Applegate.

Oct. 4 — Horse sale in Wilson sale barn, Salina, Kans., Roger A. Johnson, auction. Bernard Ireton, sale mgr.

Oct. 4 — Household sale at Herington, Grace Haggart, Sharp & Remy, aucts.

Oct. 4 — Theel Mercantile, between White City & Herington, Kans. Auction. Jim Kirkemide.

Sat., Oct. 4 — In Junction City, house, lots & furniture, John Prouty estate, C. W. Crites, auct.

Oct. 4 — Antiques & antique furniture & furnishings in Junction City, Ks., Mrs. Hetta Jane Mead. Auctions. C. W. Crites and Earl Brown.

Oct. 5 (Sun) — Antiques, collectors items & household goods in Topeka, Kans., Anna M. Smith. Auctions. Vern Groff and Gene Toby.

Oct. 6 — Holstein heifers sale southeast of Hebron, Nebr., C. E. Buckles. Auctions. Schultis & Son & Wolken.

Oct. 6 — Kansas Junior Hereford Assn. club calf sale in Wichita, Kans., Glenn Oleen, pres., Wila Thompson sec.

Oct. 8 — Southeast of Junction City, auto parts & antiques collection, Mrs. Floyd Newsum. C. W. Crites, auct.

Oct. 8 — Household goods in Clay Center, Kans., Charles Dickson. Auction. Foster Kretz.

Oct. 9 — Cattle and equipment southwest of Daykin, Nebr., Earl Utteridge & Son. Auctions. Schultis & Son & Wolken.

Oct. 9 — Farm sale south of Endicott, Nebr., Mr. & Mrs. Orval Buehler. Auction. H. R. Siegel.

Oct. 10 — Holstein dispersal east of Seward, Nebr., Harry Robothan. Paul W. Rolfmeier, sale mgr.; Art Leitner, auct.

Oct. 10 — North Central Kansas Cooperative Feeder Cattle Sale at the Clay Center sale barn, Wade Bauer, sale mgr.

Oct. 10 — Farmland auction sale at Zima Sales barn, Emmett, Kans., F. P. Stockman of St. Marys. Management Carlson Agency, Manhattan; Lawrence Welter, auct.

Oct. 11 — Antiques and household goods in Abilene, Ks., Mrs. Laura Zernicow. Auctions. Carl & Wm. Schnell.

Oct. 11 — Grassland south of Madison, Kans., Mr. & Mrs. George Ott & Rex Davis. Auction. Jim Kirkemide.

Oct. 11 — Household furniture, Junction City, Cecelia Woodward estate, C. W. Crites, auct.

Oct. 11 — Household goods, tools & antiques north of Wamego, Kans., J. Gilbert Kornemann estate, Richard M. Pugh, adm., aucts. Lawrence Welter & Glenn Applegate.

Oct. 11 — Antiques in Woodbine, Kans., heirs of Ida Timm. Auctions. Lee Remy and H. M. Sharp.

Oct. 13 — Annual fall Hampshire hog sale in Newton, Kans., Balthrop Farms, John Balthrop.

Oct. 13 — Farm sale southeast of Clay Center, Kans., Mrs. Clayton Swenson. Auction. Foster Kretz.

Oct. 14 — Farm sale northwest of Belleville. John Lund. Rollie & Larry Lagasse, aucts.

Oct. 15 — Bazaar at Bethel Chapel northwest of Topeka, Ks., Auction. Al Warner.

Oct. 15 — Farm sale northwest of Dwight, Kans., B. J. and C. J. Oberg estate. Auctions. C. W. Crites and Earl Brown.

Oct. 16 — Machinery and buildings sale northwest of Belleville, Kans., Vince Larson Estate. Auctions. Siegel & Schultis.

Oct. 18 — Byron G. Stout Blacks & Whites, complete dispersion of registered Angus and Charolais, Wichita, Kans. Phil Ljungdahl, Dodge City, Kans., Sale Manager.

Oct. 18 — Reg. Holstein sale at Abilene. Kansas Holstein Assn. Jack Sexton, Abilene.

Oct. 18 — Farm sale northeast of Silver Lake, Kans., Mrs. Charley Rodgers. Auction. Al Warner.

Oct. 18 — Antiques and household furnishings at 500 NE 5th in Abilene, Kans., Carl Schnell, owner.

Oct. 18 — Farm sale east edge of Washington, Kans., J. T. Dickson and Foster Kretz.

Oct. 18 — Farmland and machinery at Smolan, Kans., Mr. & Mrs. Albert Swanson. Auction. Roger A. Johnson.

Oct. 18 — Household goods west of St. George, Kans., Mrs. E. C. Whitley. Auction. Lawrence Welter.

Oct. 19 — Household and antiques at Alma. Bertha Femmel. Bob Wilson, auct.

Oct. 25 — Antique autos & antique misc. in Lindsborg, Ks., Dallas Nelson. Auction. Roger A. Johnson.

Oct. 25 — Special breeding cow & bred heifer sale, Green City, Mo., Green City Auction.

Oct. 25 — Household goods, Salina, Kans., Seller Agnes Johanas. Auctions. Frank Harz & Bob Perry.

Oct. 27 — Complete and final dispersion of registered Angus and registered percentage. Charolais, Leon, Kans., Byron Stout. Phil Ljungdahl, sale mgr., Ray Sims, auct.

Oct. 27 — Changed from Oct. 13 — Farm sale southeast of Clay Center, Ks., Mrs. Clayton Swenson. Auction. Foster Kretz.

Oct. 27, changed from Oct. 16 — Byron G. Stout Blacks & Whites, complete dispersion.

Oct. 31 — Farm sale south of Linn, Kans., W. P. Hornbostle & Son. Auction. Foster Kretz.

Nov. 1 — Club calf sale, 12:30 p.m., Manhattan Sales Company, Manhattan, Kans.

Nov. 1 — Clay County farmland north of Morganville, Kans., the late Harvey Gooch estate. Auction. Eldon Thorman.

Nov. 1 — Registered Holstein sale in Cameron, Mo., Lloyd

Bacon. Auction-sale mgr. Donald J. Bowman.

Nov. 1 — Farm sale at Burdick, Kans., Harvey Hawkinson. Auctions. Lee Remy and H. M. Sharp.

Nov. 3 — Farm sale north of Clay Center, Kans., Arnold Osthoff. Auction. Foster Kretz.

Nov. 6 & 7 — Kansas State Shorthorn Show & Sale, Hutchinson, Kans. Milton Nagely, sale mgr.

Nov. 8 — Crowther-Walker Quarter Horse production sale in Salina, Kans., Duane L. Walker, sale mgr.

Nov. 10 — Farmland in Clay and Cloud counties, west of Clay Center, Kans., William Cyr estate. Auction & real est. broker Eldon Thorman.

Nov. 13 — Dairy sale east of Washington, Kans., Alvin Keifer. Auction. Foster Kretz.

Nov. 14 — Hammarlund-Shamrock Angus sale.

Nov. 15 — The Tegtmeyers of Southeast Nebraska Polled Hereford bred heifer and bull sale, Beatrice, Nebr. Chuck's Livestock Sale Service.

Nov. 17 — Farm sale southeast of Linn, Kans., Earl Adams. Auction. Foster Kretz.

Nov. 18 — Kansas Polled Hereford Assn. Blue Ribbon show & sale in Hutchinson, Kans., Arnold Wittorff, sec.

Nov. 21 — Johnson Hereford Farms annual fall sale, Elmer Johnson & Sons, Smolan, Kans.

Nov. 22 — Special bred cow & bred heifer sale in Green City, Mo., Green City Auction.

Nov. 28 — Farm sale southeast of Clay Center, Kans., Aiken Sherbert. Auction. Foster Kretz.

Nov. 29 — Arbuthnot Herefords production sale, Haddam, Ks., Bob Arbuthnot.

Nov. 29 — Farm sale southeast of Manhattan, Kans., Eldon and John Henon. Bob Wilson & Vernon Ewing, aucts.

Dec. 3 — Farm sale at Zeandale, Kans., Mrs. Lawrence Evins. Auction. Lawrence Welter.

Dec. 6 — Complete dispersal Polled Herefords, Fairbury, Nebr. Elmer Williams & Sons, Nora, Nebr. Chuck's Livestock Sale Service.

30 Grass & Grain  
September 30, 1969

Dec. 6 — Annual Marshall County Hereford Assn. sale at Marysville, Kans., Sale barn. Arlyn Scheller, secretary.

Dec. 6 — "Come as you are" Shorthorn sale at Beverly sale barn, Salina. Kansas Shorthorn Assn., Milton Nagely, Abilene sale mgr.

Jan. 3 — Annual bull and cow sale in Green City, Mo., Green City Auction.



"You will be remembered longer by what you give than by what you receive."

**TEX REAL**  
ONWARD 950

Cow Herd - Royal Essar C. Kato, Heli Apparent

**SERVICEABLE BULLS**  
WITH WEIGHT RECORDS  
Priced ... \$300 to \$500

**GRANT POOLE**  
MANHATTAN, KANSAS  
Located 4 mi. south of I-70-K177 intersection, 2 mi. west on McDowell Creek Rd. Ph. PR 6-8315



## HOGS START AT 11:00 A.M. CATTLE AT 1:00 P.M.

We had a good attractive market all the way through. Cattle were a little more active, selling steady to strong with last week's prices. We could sure use more 700-800 lb. cattle and calves to fill orders for out-of-state buyers. Watch your papers and you'll know where to sell feeder cattle as well as calves and cows.

We have 5 young whitefaced cows and calves and 22 other springer cows already listed from one consignment. Looks like another good sale.

### STOCKER & FEEDER CATTLE

22 whiteface steers	625 @ 31.00
16 whiteface steers	734 @ 30.00
5 bbwf steers	702 @ 30.00
14 whiteface steers	781 @ 28.40
19 blk steers	827 @ 28.30
2 blk steers	845 @ 28.30
25 mixed steers	880 @ 28.25
26 bbwf steers	906 @ 27.80
16 holst steers	594 @ 27.35
10 holst steers	704 @ 26.10
2 holst steers	447 @ 27.20
7 holst steers	816 @ 24.70

### STEER CALVES

1 whiteface steer	305 @ 34.75
1 bwf steer	285 @ 36.50
6 white & blk str	441 @ 33.80
11 whiteface steers	465 @ 33.40
24 whiteface steers	542 @ 33.80
10 whiteface calves	352 @ 35.00
1 whiteface steer	450 @ 34.00
3 blk steers	393 @ 33.80
6 whiteface steers	504 @ 31.80
2 bwf steers	400 @ 33.20
6 whiteface steers	477 @ 32.10
6 whiteface steers	468 @ 32.20
4 blk steers	481 @ 32.60
21 whiteface steers	465 @ 33.40

### HEIFER CALVES

1 whiteface heifer	270 @ 32.10
12 wf & bwf hfrs	427 @ 31.00
7 whiteface heifers	479 @ 30.60
5 bwf heifers	427 @ 31.00

6 blk heifers	380 @ 30.50
11 b & bwf hfrs	421 @ 30.50
9 blk heifers	354 @ 30.30
2 whiteface heifers	400 @ 30.00
9 whiteface heifers	420 @ 29.90

### COWS

1 holst cow	1300 @ 21.50
1 holst cow	1235 @ 21.40
1 holst cow	1160 @ 20.90
1 blk cow	1070 @ 20.60
1 blk cow	950 @ 20.40
1 holst cow	1390 @ 20.40
1 holst cow	1445 @ 20.40
1 whiteface cow	870 @ 20.20
2 whiteface cows	1087 @ 19.45
4 whiteface cows	1086 @ 19.25
1 whiteface cow	1095 @ 19.00

### HOGS

15 mix butch	251 @ 25.40
38 red butch	237 @ 25.40
12 mix butch	242 @ 25.40
27 mix butch	208 @ 25.35
22 mix butch	209 @ 25.35
10 mix butch	339 @ 25.35
19 mix butch	218 @ 25.30
27 mix butch	242 @ 25.30

### SOWS

1 white sow	320 @ 24.20
2 spot sows	275 @ 24.10
7 white sows	387 @ 23.00
1 spot sow	360 @ 23.75
2 hamp sows	475 @ 22.70
4 hamp sows	394 @ 22.80

### PIGS

8 feeder pigs	@ 25.50
21 mixed pigs	@ 24.25
10 mixed pigs	@ 22.75
11 mix pigs	@ 21.25
14 white pigs	@ 20.75
22 mixed pigs	@ 19.50
19 mix pigs	@ 18.75
26 hamp pigs	@ 18.50
Smaller pigs 25-35 lb. brought from \$14.00 - \$18.00.	

LICENSED AND BONDED  
BARN PH. JUNCTION CITY 238-1471

If you have livestock to appraise, call:

VERN LANGVARDT, Manager, 238-8211, Junction City  
HOWARD LANGVARDT, Auctioneer, 238-8212, Junction City  
HERB NEUMEYER, White City, Phone 349-2863

## WASHINGTON SALES CO.

Where There's Action At Auction  
SELLING

**HOGS EVERY TUESDAY**  
**CATTLE EVERY WEDNESDAY**

Both Sales Start 1:00 p.m.

Call Me If You Want Information-Or Appraisal

BARN PHONE  
EA 5-2266

**ED BURT**

RES. PHONE  
EA 5-2393

WASHINGTON, KANS.

## Ronald Rice Motors, Inc.

CHEVROLET OLDSMOBILE CADILLAC  
North Kansas' Largest Volume Dealer

NW 2nd Phone CO 3-4000 ABILENE, KANS.

## TAKE YOUR PICK

Also Look Over The Few  
Remaining New 69s and  
Demonstrator Cars

1967 CHEVROLET Impala, V8, 4 dr. hardtop	..... \$2295
Blue. Radio, heater, automatic transmission, power steering and brakes. Air conditioner.	
1966 FORD Custom 500, 4 dr. station wagon	..... \$1495
White. Radio, heater, automatic transmission, air conditioner.	
1964 CHEVROLET Bel Air V-8 4 door station wagon	..... \$795
Beige. Radio, heater, automatic transmission, power steering and brakes.	
1964 CHEVROLET Impala V8, 2 door hardtop	..... \$1095
White. Radio, heater, automatic transmission, power steering and brakes.	
1963 RAMBLER Ambassador station wagon	..... \$595
Turquoise. Radio, heater, automatic transmission, power steering and brakes.	
1963 CHEVROLET 4 door V-8	..... \$795
White. Radio, heater, automatic transmission.	
1962 CHEVROLET 4 door hardtop	..... \$495
Blue. Radio, heater, automatic transmission, air cond.	



Grass & Grain  
September 30, 1969



Johnny K  
Says:

will be remembered  
t you give than to  
ceive."



TEAR  
OWNAR  
COW  
ARRANG  
one of the major topics of the  
nning session was proposed  
anges for the 4-H and open  
ss livestock shows. Fair Presi-

GRANT POOLE  
MANHATTAN, KANS.  
ated 4 mi. south of H  
section, 2 mi. west on  
ell Creek Rd. Ph. 95

SALES C

At Auction

TUESDAY

WEDNESDAY

0 p.m.

tion-Or Appraisal

RES. PHON

EA 6-2300

ANS.

Motors

LE CABIN

Volume Dealer

ABILENE, K.

PICK

The Few

69s and

Cars

hardtop

transmission, power

on wagon

transmission, air

or station wagon

transmission, power

or hardtop

transmission,

transmission, air

transmission.

transmission, air

transmission.

transmission, air

transmission.

transmission, air

transmission.

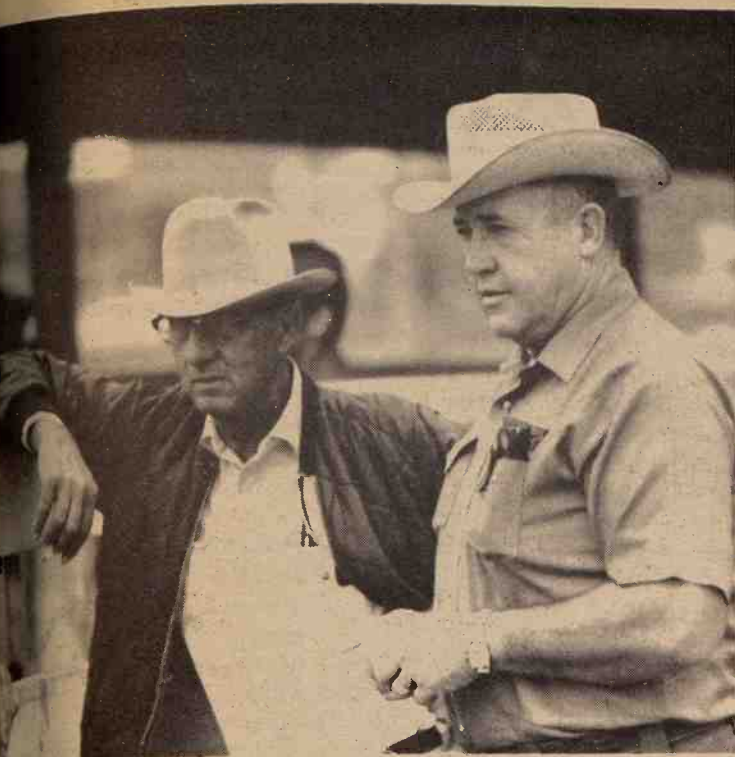

### TALKING OVER THE MARKET

Talking over the current livestock market are cattle buyer M.F. Wright of Emerson, Iowa, and St. Marys auction barn operator Delaine Rezac.

### Mixed Reaction To 9-Day State Fair

HUTCHINSON — The first nine-day Kansas State Fair has ended with an estimated total attendance of 798,000. Total estimated attendance of the last six-day fair in 1968 was 593,000.

The Board of State Fair Managers conducted its final business meeting of the fair Sunday and began preliminary discussions of plans for next year's fair. The board was asked by a group of milking shorthorn feeders to consider hosting a national milking shorthorn show next year, but took no official action.

One of the major topics of the planning session was proposed changes for the 4-H and open livestock shows. Fair Presi-

dent Andrew Olson, Dwight, said the board is seriously considering moving the 4-H Livestock Show to the first three days of the fair in facilities formerly used only for open classes. Open class shows would then follow in the same barns and show rings in the last six days.

The executive committee of the fair board will meet in Hutchinson Nov. 6 and 7 with representatives of departments to discuss possible changes. It will then make specific recommendations to the full board meeting in Topeka Nov. 19.

Small manufacturing exhibitors appointed a committee to discuss their grievances with the

fair board. They were "given an appointment with the board for Nov. 7.

"We're going to try to keep it as businesslike as possible," said one manufacturing representative.

Appointed to the manufacturing exhibitors steering committee were Pearl Conrad, Conrad Irrigation, Gaylord, chairman; Wayne Hardy, Hardy Supply Co., Macksville, secretary; Bud White, Crossroads Mfg. Co., Belleville; Herb Greenstreet, Dodge City, secretary of Western Kansas Mfg. Assn.; Hugh R. Houston, Livestock Equipment and Supply Co., Glasco; Julius Becker, Becker Mfg. Co., Downs, and Hugh Sa'isburg, A. O. Smith Corp., Kansas City. Representatives from Western Hardware & Implement Dealers Assn. and Central Kansas Manufacturing Assn. also will be invited to join the group, Hardy said.

"It isn't all the nine-day show that everyone is squawking about," said Bill Von Demfang, representing the Herman Co., Kansas City, who helped organize the exhibitors.

Among the exhibitors' problems to be aired with the fair board, Von Demfang said, are a shortage of gate passes for exhibitors' crews; lack of availability of reasonable winch truck service for loading and unloading of exhibit equipment; high cost of electrical hookups (\$20 compared to \$7.50 at Missouri State Fair), and suggestions for a tractor pulling contest, which is popular at Missouri, Nebraska and Iowa fairs.

Von Demfang said the exhibitor group indicated interest in meeting annually while exhibiting at the fair. He said some sentiment for a national association of exhibitors was expressed, but most favored separate state organizations.

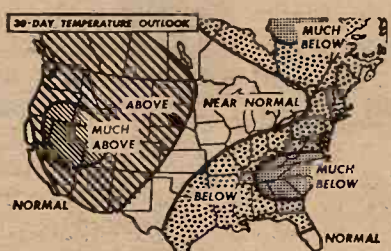
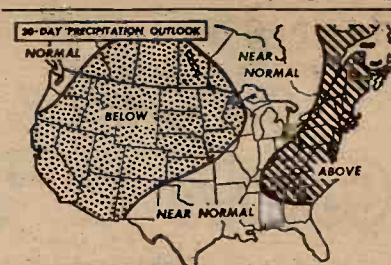

OUTLOOK — Weather guess through mid-October is depicted on these charts prepared from U.S. Weather Bureau information.

### WEATHER OUTLOOK

The weather outlook for the G & G area thru mid-October is for near normal temperatures and average or less moisture, according to this map of the U.S. Weather Bureau.

### MARION 4H AGENT TAKES HOG JOB

MARION — Paul Marshall has resigned as Marion county 4H agent. He'll take a job at a large commercial hog operation at Dodge City, Dunsford Livestock Farm. He's been at Marion since December 1968.

### CHARGE FOR MEETINGS AT SCHOOLS

RUSSELL — Outside organizations which use school buildings for meetings will have to pay for them this year. The school board said it cost \$1026 last year because it didn't charge. Criteria for deciding what's a meeting and what isn't. If a treasurer's report is given, it's a meeting.



### Tools Too

AGGIE  
HARDWARE  
1205 Moro  
Manhattan, Ks.

### FOR SALE The First Lutheran Church Parsonage

located 8 north, 1 west and 1/2 south of Clay Center, Kansas.

House is a 2 story frame with 8 rooms, 1 1/2 baths, porches, forced air furnace, built-in electric range and oven, carpeted, \$4,000 spent on it 2 years ago.

Will sell for  
**\$5,000**

6 months given for removal.

For inspection and further information see Eugene Carlson, Rt. 1, Clay Center, Phone ME 2-2087, or any member of the church council.

First Lutheran Church, owners.

### Quitting Business Theel Mercantile AUCTION

In LATIMER, KANS. on Highway 4, between White City & Herington.

SAT., OCT. 4  
Starts 11:00 a.m.

### STORE FIXTURES

including 8' refrigerated Hussman meat display case; meat block; National Cash Register; full keyboard Burroughs adding machine; smaller time clock safe, etc.

ANTIQUES including 54 box Latimer Post Office; cast iron coffee grinder; telephones; roll top desk; 4 bent wood chairs; candy & meat scales; large maple cigar case; spool and spice cabinets and much more.

Jim Kirkemünde, Auctioneer  
Phone 266-4590 Topeka, Ks.

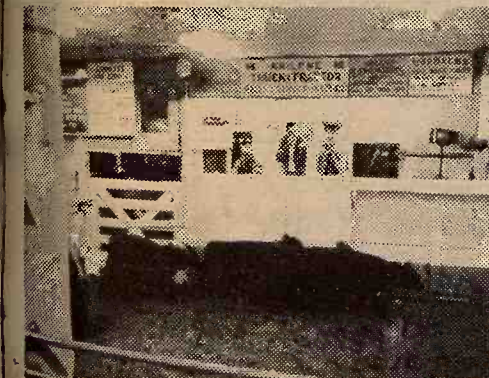

## Reynolds Sale Barn

ABILENE, KANS.

Selling Every

**FRIDAY**

STARTS 1:00 P.M.

A small crowd but many buyers made a very active market at last Fridays auction. All classes looked strong to higher except cows.

### BULLS

10 blk wf bulls 465 @ 32.30  
3 black bulls 473 @ 30.40  
6 wf hrn bulls 528 @ 29.45  
13 black bulls 430 @ 32.00

### COWS

1 cow 1210 @ 19.40  
2 cows 1545 @ 19.50  
1 cow 970 @ 19.00  
1 cow 1290 @ 19.10  
1 cow 1390 @ 19.40  
1 cow 1120 @ 18.90  
1 cow 1235 @ 18.05  
1 cow 1510 @ 18.90  
1 cow 1280 @ 19.20  
4 cows-thin very full 962 @ 14.00

### STOCKER & FEEDER STEERS

13 blk steers 515 @ 34.25  
11 wf steers 490 @ 33.75  
22 wf steers 608 @ 32.60  
32 b wf steers 550 @ 31.75  
23 b&bwf str 749 @ 29.60  
13 b&bwf str 823 @ 29.00  
5 wf steers 776 @ 28.90  
21 b&bwf str 672 @ 29.40  
4 shrt hrn str 695 @ 29.40  
39 fleshy shtrhn 736 @ 28.45

5 fleshy shtrhn 794 @ 28.05

7 wf steers 765 @ 29.05

2 b wf steers 555 @ 31.60

2 blk steers 547 @ 31.90

6 blk steers 735 @ 28.60

12 holstein str 632 @ 25.30

32 holstein str 698 @ 25.10

9 holstein str 815 @ 24.00

### STOCKER & FEEDER HEIFERS

22 blk & bwf hfr 486 @ 30.85

20 wf heifers 451 @ 30.80

3 wf heifers 470 @ 28.70

10 wf heifers 511 @ 27.90

16 b grainfeed 588 @ 26.75

1 b wf heifers 510 @ 29.10

6 wf heifers 513 @ 28.40

2 wf heifers 555 @ 27.60

19 wf heifers 599 @ 27.25

9 blk wf hfr 615 @ 27.60

6 blk wf hfr 548 @ 27.70

2 blk wf hfr 515 @ 28.30

6 blk heifers 671 @ 27.20

5 blk wf hfr 648 @ 27.10

50 b & bwf hfr 730 @ 27.50

Already listed for Friday Oct. 3:  
• 110 whiface & angus steers weighing 750 lbs.  
• 75 steer & bull calves - 450 lbs.  
• 35 whiface steer & heifer calves - 450-600 lbs.

### YARDMEN ON DUTY 24 HOURS A DAY

For more information call

Dude or Randy Reynolds,

CO 3-4303 or CO 3-3394

or Dan Reynolds CO 3-4721.

**DUDE REYNOLDS Abilene, Kans.**

Bring your cattle in at any time day or night; we'll handle them for you at your request.

## Sale Every Thursday

Hogs 11:00 a.m.

Cattle 1 p.m.

'We had a fair run of cattle at our sale Thursday. Stocker and feeder cattle were 50¢ to \$1.00 lower; cows were 25¢ higher; bulls steady; calves were 25¢ to 50¢ higher. We had an extreme top on butcher hogs of \$25.75 with the bulk bringing around \$25.40. All classes of cattle were in strong demand with plenty of buyers. We expect a much larger run of cattle next week.

The following is a sampling of our consignments:

### FAT CATTLE & FEEDERS

10 whiface steers 626 @ 29.90  
4 holstein heifers 648 @ 29.25  
5 whiface steers 744 @ 27.90  
27 black heifers 546 @ 28.70  
9 mixed steers 661 @ 28.60  
5 holstein steers 571 @ 26.80  
3 holstein steers 563 @ 26.50

### COWS

1 roan cow & hfr calf @ 247.00  
10 whiface cows @ 202.50  
1 whiface cow 900 @ 21.40  
4 holstein cows 1454 @ 21.35  
1 whiface cow 1010 @ 20.00  
10 whiface cows 1104 @ 19.75

### BULLS

1 whiface bull 1450 @ 24.40  
1 black bull 1220 @ 24.40  
1 brown swiss bull 1085 @ 22.80

### BULL & STEER CALVES

3 red steers 227 @ 36.75  
1 black steer 340 @ 36.50  
5 whiface steers 374 @ 36.10  
1 whiface steer 390 @ 35.50  
1 red steer 345 @ 35.00  
8 blk & blk wf steers 381 @ 35.00  
2 whiface bull calves 345 @ 34.75  
2 whiface steers 493 @ 34.00  
1 wf bull calf 380 @ 31.75  
6 whiface bull clvs 480 @ 31.50

### HEIFER CALVES

9 black wf heifers 363 @ 33.60  
2 mixed wf heifers 320 @ 32.00  
2 roan heifers 255 @ 31.75  
1 whiface heifer 300 @ 31.25  
2 holstein heifers 255 @ 30.50  
6 blk & blk wf hfrs 500 @ 28.50  
3 red heifers 408 @ 27.10

### HOGS AND PIGS

12 mixed fats 222 @ 25.75  
39 mixed fats 233 @ 25.70  
23 mixed fats 227 @ 25.60  
9 mixed fats 243 @ 25.30  
4 white sows 300 @ 24.40  
3 mixed sows 410 @ 23.30  
2 hamp sows 525 @ 22.80  
1 white sow 600 @ 22.50  
1 black boar 230 @ 23.00  
1 white boar 515 @ 21.50  
1 red boar 755 @ 18.90  
3 white feeders 105 @ 24.50  
2 black feeders 165 @ 23.75  
4 mixed feeders 189 @ 23.50  
5 hamp pigs @ 24.75  
30 mixed pigs @ 22.50  
40 white pigs @ 21.25  
11 mixed pigs @ 17.00  
8 hamp pigs @ 16.50

### RALEIGH BREEDING, MANAGER

barn 562-3671; home 562-3547

Auctioneer: Larry Lagasse,  
Ph. Concordia, Kans. CH 3-1714

**Marysville**

**LIVESTOCK & COMMISSION CO.  
MARYSVILLE, KANSAS**



# Sell At St. Marys

## Cattle & Hogs. By Auction Tuesdays

We sold 1661 cattle on a good active market. Feeder steers weighing 600 pounds and up were 75¢ to \$1.00 higher. Lighter weight steers and heifers were steady. Feeding heifers weighing 600 pounds and up were 50¢ to 75¢ higher.

Below is a partial list of Sept. 23 sale:

### STOCKER & FEEDER STEERS

58 whiface steers	585 @ 32.00
27 blk wf steers	595 @ 31.85
10 wf & blk str	576 @ 31.20
8 whiface steers	621 @ 30.80
10 whiface steers	582 @ 30.55
3 wf & bwf str	680 @ 30.40
11 wf & bwf str	621 @ 30.40
62 whiface steers	682 @ 30.20
16 whiface steers	619 @ 30.10
1 whiface steer	650 @ 30.10
40 black steers	694 @ 30.00
4 whiface steers	685 @ 29.90
40 blk & bwf str	599 @ 29.90
7 whiface steers	751 @ 29.40
63 whiface steers	781 @ 29.35
20 wf & bwf str	703 @ 29.30
4 black steers	625 @ 29.30
65 mixed steers	737 @ 29.10
4 black steers	759 @ 29.10
5 whiface steers	754 @ 29.00
47 whiface steers	838 @ 28.95
48 blk wf str	793 @ 28.85
12 whiface str	625 @ 28.80
21 blk & bwf str	954 @ 28.70
78 blk & wf str	828 @ 28.65
28 mixed str	832 @ 28.55
3 blk wf str	588 @ 28.50
12 black steers	586 @ 28.30
4 black steers	635 @ 28.20
34 wf & blk str	791 @ 28.15
4 mixed steers	640 @ 28.00
64 mixed steers	922 @ 27.80

7 mixed steers	745 @ 27.80
8 mixed steers	809 @ 27.75
4 mixed steers	832 @ 27.70
12 mixed steers	930 @ 27.50
2 holstein steers	602 @ 26.90
3 whiface steers	625 @ 26.30
13 b&bwf str	1051 @ 26.20
16 holstein steers	994 @ 24.60
6 holstein steers	714 @ 24.60
8 holstein steers	770 @ 24.50
5 holstein steers	806 @ 24.25
29 holstein str	1030 @ 24.05

### STEER CALVES

1 whiface steer	250 @ 40.25
2 whiface steers	390 @ 35.10
1 whiface steer	440 @ 35.00
1 blk wf steer	380 @ 34.30
1 whiface steer	453 @ 34.15
1 whiface steer	470 @ 34.10
9 whiface steers	436 @ 34.05
2 whiface steers	475 @ 33.80
1 blk bull	340 @ 33.75
2 whiface steers	485 @ 33.60
1 black steer	540 @ 33.40
18 whiface str	516 @ 33.20
5 blk & bwf str	424 @ 33.10
1 whiface steer	455 @ 33.00
37 wf & bwf str	508 @ 32.50
3 black steers	495 @ 32.30
4 whiface steers	445 @ 32.20
3 whiface steers	488 @ 32.15

### FOR INFORMATION OR ESTIMATES:

REZAC BARN	St. Marys 437-2999
DELAINE REZAC	St. Marys 437-6266
ELMER IMTHURN	Maple Hill MI 3-2440
PAUL KRAMER	St. Marys 437-2993

Auctioneers: Lawrence Welter, Gene Toby & Dennis Rezac

3 blk wf str	472 @ 32.00
6 whiface str	468 @ 32.00
5 whiface str	527 @ 32.00
5 whiface str	535 @ 31.90
2 whiface str	490 @ 31.80
2 whiface str	525 @ 31.80
2 blk bulls	430 @ 31.50
4 holstein str	405 @ 31.00
13 whiface str	549 @ 30.85
2 whiface str	520 @ 30.20
2 blk bulls	450 @ 30.00
19 holstein str	493 @ 29.30
9 blk & bwf str	521 @ 29.00
10 blk & bwf str	509 @ 28.00

### STOCKER & FEEDER HEIFERS

65 mixed hfrs	644 @ 28.20
85 mixed hfrs	662 @ 27.90
18 blk wf hfrs	682 @ 27.70
28 whiface hfrs	569 @ 27.65
11 whiface hfrs	692 @ 27.60
52 wf & bwf hfrs	630 @ 27.60
13 whiface hfrs	645 @ 27.50
12 whiface hfrs	675 @ 27.40
13 whiface hfrs	645 @ 27.50
12 whiface hfrs	675 @ 27.40
2 whiface hfrs	577 @ 27.35
7 whiface hfrs	694 @ 27.15
7 blk wf hfrs	641 @ 26.50
3 blk wf hfrs	666 @ 25.70
9 mixed hfrs	841 @ 23.10

### HEIFER CALVES

1 whiface hfr	160 @ 40.50
1 whiface hfr	395 @ 31.75
11 whiface hfrs	420 @ 30.90
2 whiface hfrs	325 @ 30.75
4 blk & bwf hfrs	395 @ 30.65
1 whiface hfr	380 @ 30.50
12 whiface hfrs	477 @ 30.20
8 whiface hfrs	516 @ 30.00
3 whiface hfrs	502 @ 29.80
9 whiface hfrs	459 @ 29.30
2 blk wf hfrs	502 @ 29.10
10 whiface hfrs	553 @ 29.00
5 whiface hfrs	516 @ 29.00
2 black hfrs	430 @ 28.80
1 whiface hfrs	460 @ 28.50
2 whiface hfrs	520 @ 28.40
1 whiface hfr	440 @ 28.30
5 whiface hfrs	506 @ 28.35
2 whiface hfrs	510 @ 27.60

### COWS

1 br sw cow	1220 @ 21.20
1 blk wf cow	1110 @ 20.80
2 holstein cows	1325 @ 20.75
4 holstein cows	992 @ 20.70
2 whiface cows	1040 @ 20.60
1 whiface cow	975 @ 20.50
2 red cows	1157 @ 20.30
1 holstein cow	1240 @ 20.10
1 whiface cow	1190 @ 20.10
1 black cow	1045 @ 20.10
1 black cow	1220 @ 20.00
1 whiface cow	1190 @ 19.50
1 brown swiss cw	945 @ 19.30
1 roan cow	1280 @ 19.00



**LIVESTOCK COMMISSION COMPANY**

**St. Marys Kans**





With farmers in the area very busy with field work, receipts were lighter this week. Selling 1160 cattle and 595 hogs. Fat hog top Monday was \$25.75. Better quality stocker and feeder cattle selling higher.

### SPECIAL CALF AND YEARLING SALE

FRIDAY, OCTOBER 3, 11:00 a.m.

#### CATTLE

16 black steers, Saline Co.	562 @ 32.00
13 whiface steers, Ottawa Co.	560 @ 31.90
26 whiface steers, Marion Co.	631 @ 31.80
14 whiface steers, Ottawa Co.	601 @ 31.00
10 black steers, Marion Co.	687 @ 30.00
23 mixed steers, Saline Co.	694 @ 29.95
19 whiface steers, Saline Co.	705 @ 29.75
23 whiface steers, McPherson Co.	792 @ 29.60
22 black steers, Dickinson Co.	720 @ 29.00
13 black steers, Cloud Co.	658 @ 29.10
24 whiface steers, Ottawa Co.	822 @ 28.80
11 black steers, Ottawa Co.	754 @ 28.55
31 black steers, Ottawa Co.	872 @ 28.05
13 black steers, Ellsworth Co.	856 @ 28.05
34 mixed steers, Morris Co.	839 @ 27.75
13 whiface steers, McPherson Co.	942 @ 27.60
17 mixed heifers, Saline Co.	610 @ 27.45
12 mixed heifers, Saline Co.	705 @ 27.15
42 mixed heifers, Dickinson Co.	671 @ 27.10
14 whiface heifers, Saline Co.	681 @ 26.90
13 black heifers, McPherson Co.	646 @ 26.60
3 whiface steers, Morris Co.	241 @ 40.25
2 whiface heifers, Morris Co.	217 @ 33.75
4 whiface steers, Ottawa Co.	310 @ 37.25
5 whiface heifers, Ottawa Co.	277 @ 33.75
8 black steers, Ottawa Co.	417 @ 36.20
4 whiface steers, Ottawa Co.	400 @ 35.80
4 whiface heifers, Ottawa Co.	416 @ 29.90
5 whiface steers, Saline Co.	422 @ 34.90
4 whiface heifers, Saline Co.	397 @ 30.75
6 black steers, Lincoln Co.	464 @ 35.00
5 mixed heifers, Lincoln Co.	357 @ 31.25
1 whiface steer, Cloud Co.	360 @ 35.50
7 whiface bulls, Saline Co.	451 @ 35.20

7 black steers, Reno Co.	287 @ 36.75
8 black heifers, Reno Co.	293 @ 31.75
6 whiface steers, Ellsworth Co.	505 @ 33.20
3 black steers, Ellsworth Co.	410 @ 35.00
4 black heifers, Ellsworth Co.	409 @ 30.60
1 holstein steer, McPherson Co.	520 @ 27.00
3 holstein steers, McPherson Co.	586 @ 26.20
1 holstein steer, Dickinson Co.	560 @ 26.50
5 holstein steers, Ottawa Co.	817 @ 24.10
3 holstein steers, Ellsworth Co.	1166 @ 23.50
13 holstein steers, Ellsworth Co.	859 @ 24.10
1 holstein cow, Marion Co.	1090 @ 19.90
1 holstein cow, Marion Co.	1270 @ 19.85
1 whiface cow, Saline Co.	1290 @ 19.50
1 holstein cow, Ellsworth Co.	1175 @ 19.10
1 whiface cow, Saline Co.	1080 @ 18.60
1 whiface cow, Saline Co.	1050 @ 18.50
4 whiface cows, Saline Co.	1143 @ 18.55
1 red bull, Cloud Co.	1410 @ 24.60
1 black bull, Cloud Co.	1155 @ 23.10
1 holstein bull, Saline Co.	850 @ 20.10
1 whiface cow & calf, Cloud Co.	255.00
1 roan cow & calf, Marion Co.	231.00

### FOR INFORMATION OR ESTIMATES:

LAURENCE CLEMENCE	Abilene Phone CO 3-3091
MERRILL CHRISTIANSEN	Durham Phone 732-3371
BOB MUIR	Salina Phone TA 3-2963

**MARKET REPORTS**  
Radio Station KSAL, Salina  
6:45 a.m. Every  
Monday, Wednesday & Friday  
KFRM  
6:55 a.m. Mon. through Fri.

Central Kansas Most Modern Livestock Auction... West Side Of **Salina**

### TWO SALES EVERY WEEK

#### MONDAY

#### Hogs & Cattle

Hogs sell at 10:00 a.m. followed by our regular cattle sale as they are unloaded.

#### THURSDAY

#### Cattle Only

Selling starts at 11:00 a.m. Cattle will sell in the order they are consigned on the books.

## Farmers & Ranchers

### LIVESTOCK COMMISSION CO.



Bonded

West on old US 40

Barn Phone 913 TA 5-0211 SALINA, KS

AUCTIONEERS: Dean Moore, Lee Remy, Roger Johnson

Licensed