

*File Copy*

S  
534  
.K2  
C64  
1934

UNIV.  
ARCHIVES



# WHO'S WHOOT



1934



# *the* WHO'S WHOOT



*Published by*  
THE COLLEGIATE 4-H CLUB  
Kansas State College  
*of*  
Agriculture and Applied Science  
Manhattan, Kansas  
*For*  
The Who's Who 4-H Club of Kansas  
1 9 3 4





# THE PREFACE

## *4-H Club Work*

### TRAINS HEAD TO—

Think  
Plan  
Reason

### TRAINS HANDS TO BE—

Useful  
Helpful  
Skillful

### TRAINS HEART TO BE—

Kind  
True  
Sympathetic

### TRAINS HEALTH TO BE—

Resist Disease  
Enjoy Life  
Make for Efficiency

### CLUB PLEDGE

I pledge my head to clearer thinking, my heart to greater loyalty, my hands to larger service, and my health to better living for my club, my community, and my country.

### CLUB MOTTO

*"To make the best better."*





Who's



Whoot

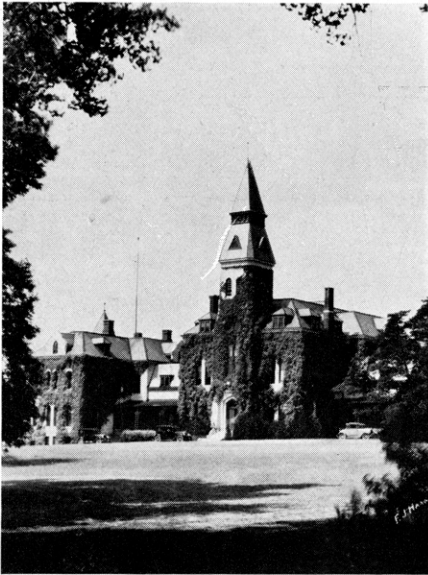

### *Order of Books*

**SPONSORSHIP  
FELLOWSHIP  
MEMBERSHIP  
CHAMPIONSHIP  
PARTNERSHIP  
ADVERTISERS**



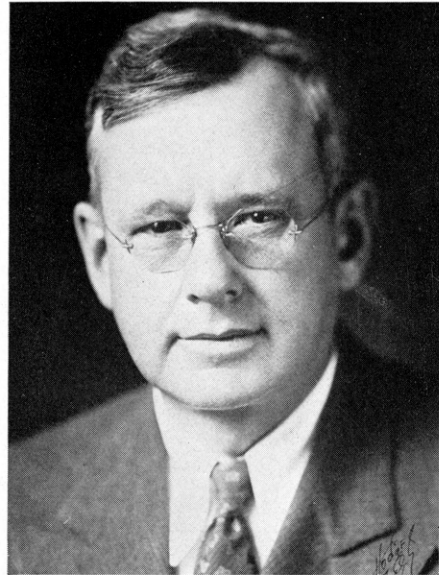

## *Dedication*

To the Honorable Alf M. Landon,  
Governor of the State of Kansas who's  
belief in and support of the 4-H Club  
movement has inspired 4-H Club mem-  
bers.



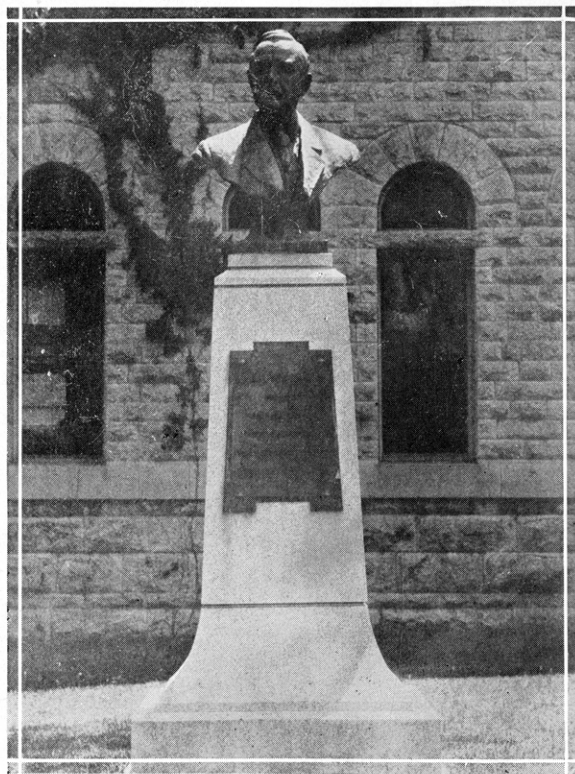

Marker of William Alexander Harris, North of Fairchild Hall



**SPONSORSHIP**

**LEADERS AND ADVISERS**

**BOOK ONE**





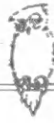

## College Executives



F. D. FARRELL (Center)	President of K. S. C.
J. T. WILLARD	Vice President of K. S. C.
H. UMBERGER	Dean of Extension
L. E. CALL	Dean of Agriculture
E. L. HOLTON	Dean of Sumner School
MARGARET M. JUSTIN	Dean of Home Economics
R. A. SEATON	Dean of Engineering
R. R. DYKSTRA	Dean of Veterinary Medicine
J. E. ACKERT	Dean of Graduate Study
R. W. BABCOCK	Dean of General Study





## Advisory Members



Right to Left—

M. H. COE ..... *State Club Leader*

AMY KELLY ..... *State Home Demonstration Leader*

Right to Left—

LORA HILYARD ..... *Assistant State Club Leader*

A. J. SCHOTH ..... *Assistant State Club Leader*

MABEL SMITH ..... *Assistant State Club Leader*





## Round-up

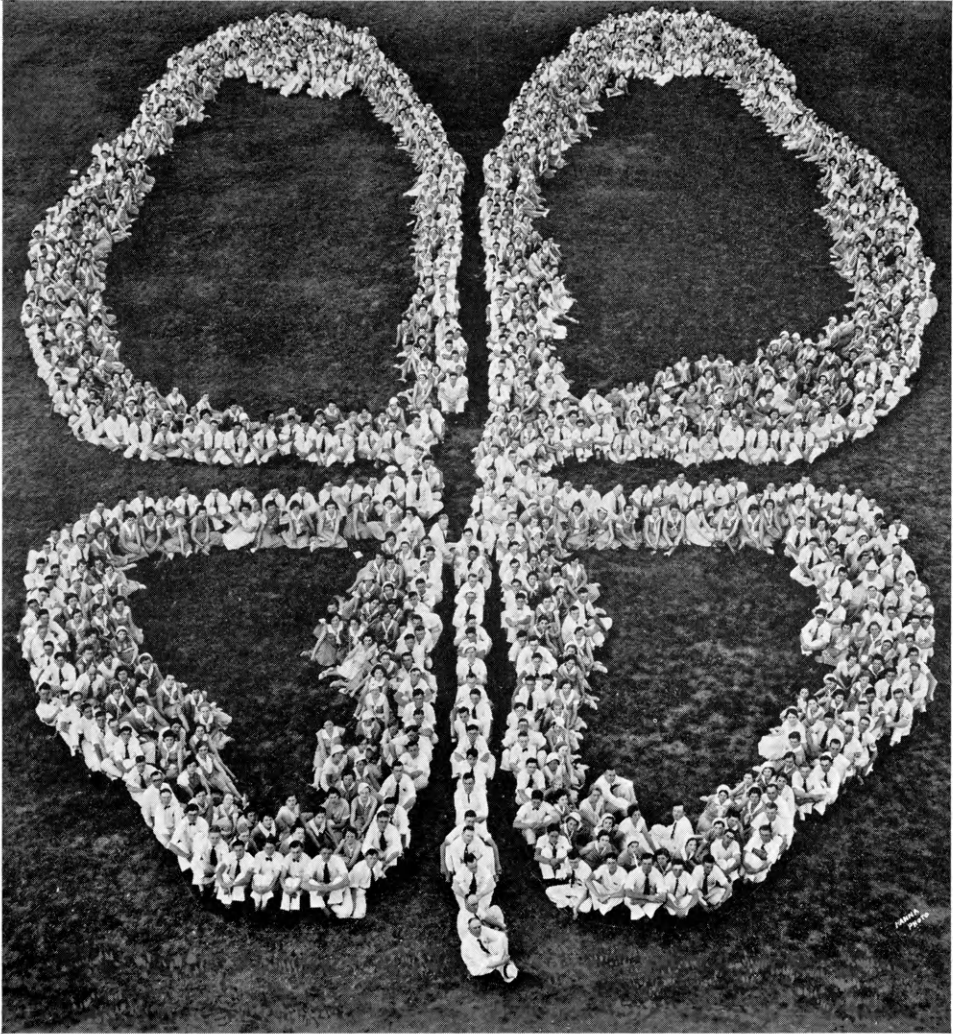

The Eleventh Annual 4-H Club Round-up was the warmest on record. Beginning with a temperature of 108 degrees and passing 112 before the week was over, the weather upset some of the regular features of this annual affair. The heat tunnel lost its thrill and the humidity of the various buildings became rather monotonous. The open air meeting of games and stunts held in the stadium, was a pleasant relief. The group singing lead by Mr. Carberry was an inspiration to all.

As a whole, the Round-up showed its continued steady increase in number of counties represented, spreading its constructive influence over the entire state. A well balanced program for boys, girls, and leaders, in single groups and in a combined organization, lent inspiration to the entire week.





## *Extension Workers*

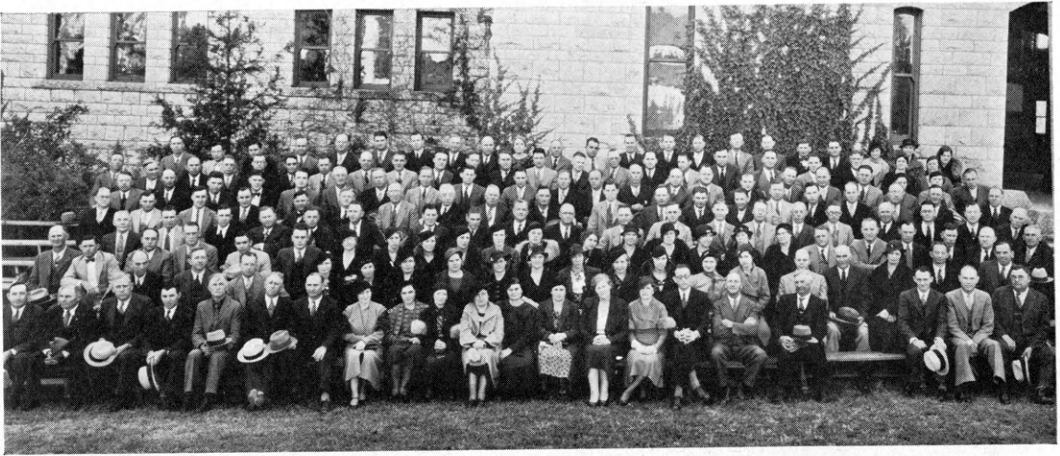

The 4-H club members of Kansas owe much credit to the twenty-six county home demonstration agents, the eighty-three county agricultural agents and the one county club agent in our state. These people work in cooperation with the state leaders, Mr. M. H. Coe, Miss Lora Hilyard, Miss Mabel Smith, Mr. A. J. Schoth, and Mr. Albert Pease. It is the combined efforts of this group of people that have put 4-H club work on the high level that it is today.

The 4-H members of Kansas wish to express their appreciation to the entire extension force of Kansas State College, as well as this group working out over the state.





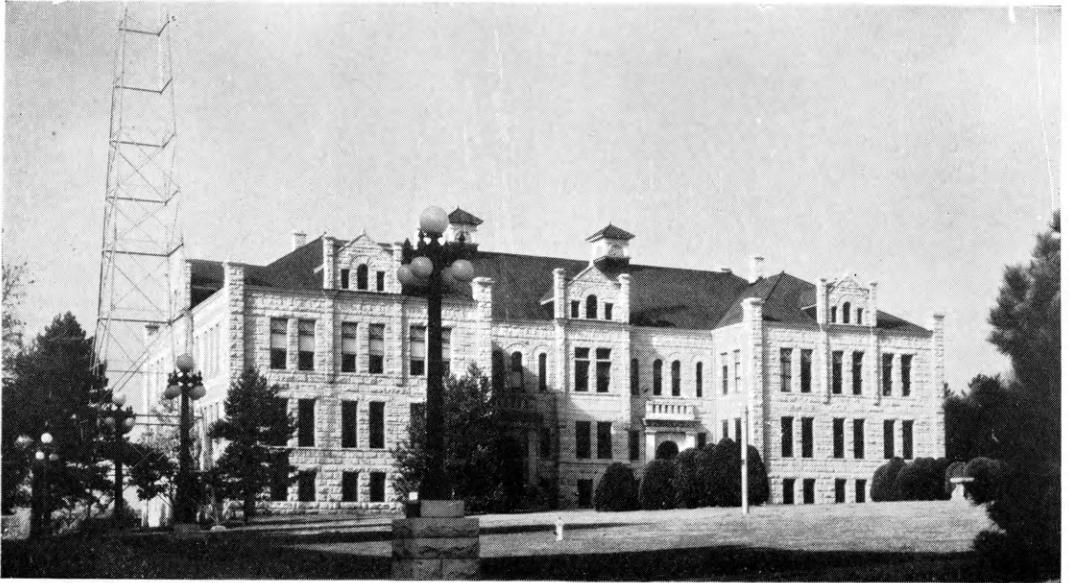
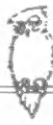

Front View of Calvin Hall



Farm Crops Class Inspects For Hessian Fly



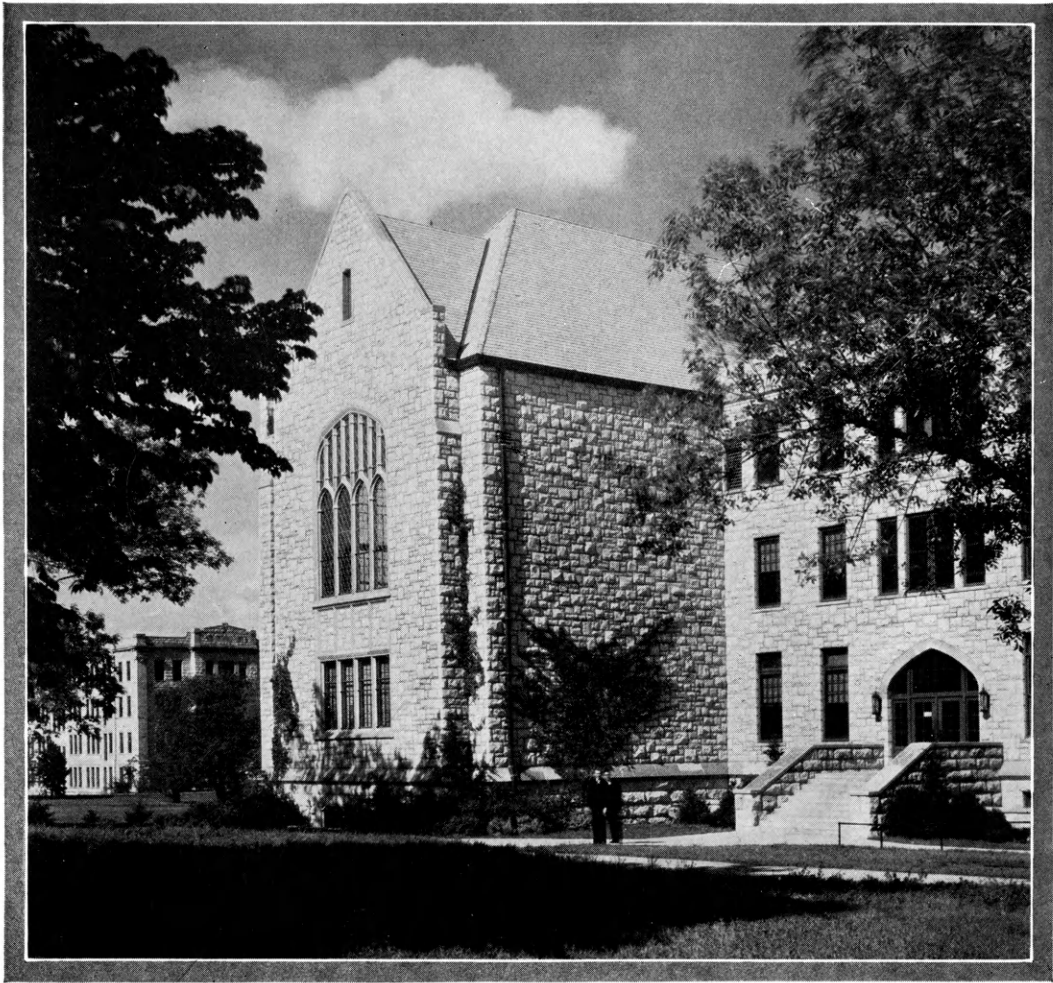
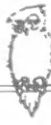

FRONT VIEW OF A PORTION OF K. S. C.'S FINE CENTRAL LIBRARY

In the background to the left may be seen a front view of the east wing of the Agricultural Hall



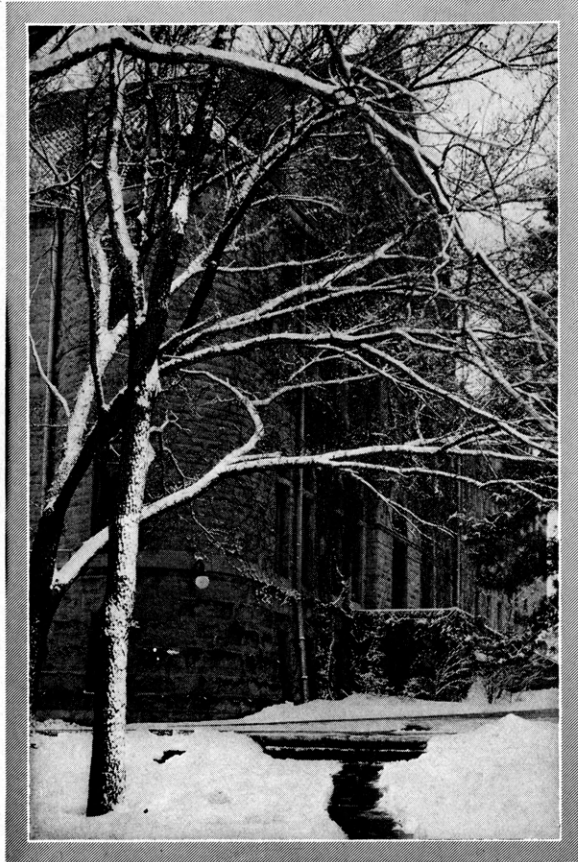

Winter Scene of Fairchild Hall



**FELLOWSHIP**

**COLLEGIATE 4-H CLUB**

**BOOK TWO**







## Kansas Collegiate 4-H Club



The Kansas Collegiate 4-H Club which was organized in 1927 has now grown to be one of the most outstanding groups of students at Kansas State College. Business meetings are held twice a month. The purpose of this club is to further the ideals of 4-H club work and to bind together for systematic work those who have been 4-H club people before entering college. It is also their desire to create a wholesome social life for the members. Some of the activities of the Collegiate 4-H Club are: editing *Who's Whoot*, contributing to a \$1500 loan fund, available to 4-H students attending college, assisting with Round-up, conducting 4-H programs from station KSAC, and furthering Rural Life Betterment.

### OFFICERS

#### FALL SEMESTER 1933-34

Frank Burson .....	<i>President</i>
Frank Parsons .....	<i>Vice President</i>
Helen Hanson .....	<i>Secretary-Treasurer</i>
Wilma Cook .....	<i>Corresponding Secretary</i>
Walter Lewis .....	<i>Marshal</i>

#### SPRING SEMESTER 1934-35

Frank Parsons .....	<i>President</i>
Walter Lewis .....	<i>Vice President</i>
Gertrude Greenwood .....	<i>Secretary-Treasurer</i>
Iola Mier .....	<i>Corresponding Secretary</i>
Robert Spencer .....	<i>Marshal</i>



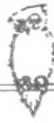

## Who's Whoot Staff



This 4-H year-book aims to portray some of the improvements that are taking place, and to give 4-H club members throughout the state a general survey of the achievements that can be attained by outstanding leadership and constant effort.

The members of the 1934 Who's Whoot staff are as follows:

Willett Taylor .....	Editor
Ruby Corr .....	Assistant Editor
Jessie Dean .....	Business Managers
Howard Moreen }	

*Album:*

Marje Blythe  
Wilma Cook  
Wilfred Pine  
Wayne Herring

*Snapshots:*

Frank G. Parsons  
Helen Hanson  
Alvin Mistler  
Frances Berggren  
Lowell Myler  
Lloyd Gugler  
Oren Reusser

*Counties:*

Marcus Bergsten  
Joe Wetta  
Virginia Wagner  
Lebert Schultz  
Ceora Caven  
Willard Challander

*Features:*

Dwight Thompson  
Ethel Bellis  
Karl Shoemaker

*Art Work:*

Robert Spencer  
Mary Jordan

*Jokes:*

Gertrude Greenwood  
Royce Murphy  
Myra Ogg  
Pius Hostetler

*Campus Scenes:*

Opal Bowers  
Walter Lewis  
Edwin McColm

*Stenographers:*

Alma Furman  
Hazel Walden  
Leonice Fisher

The staff of 1934 wishes to express its sincere appreciation to those whose work has made the Who's Whoot a success, and to its advertisers for their co-operation. The staff presents this annual to the furthering of better 4-H Club Work.





## *Collegiate 4-H Club Quartette and Trio*

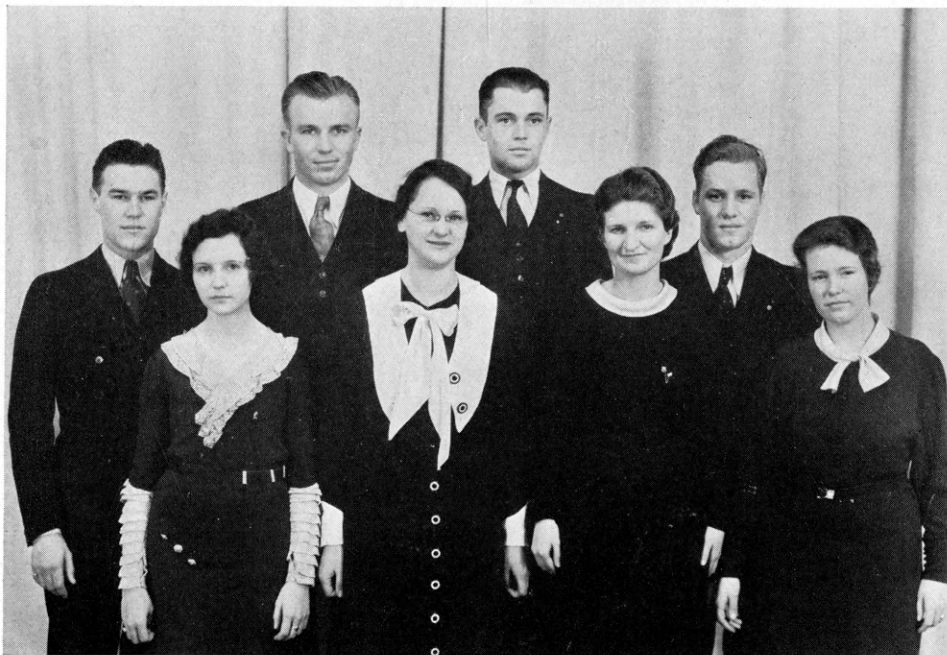

The Collegiate 4-H Club Boys' Quartette was organized in 1929; the Girls' Trio in 1932. The purpose of these groups is to represent the club on their programs during the year. They have sung on the annual National 4-H Achievement broadcasts from station WREN, Lawrence, the annual Coilegiate Banquet and dance, the spring party, Farm and Home Week programs, club meetings, over the 4-H Radio Broadcasts, and on many other programs.

Members of the trio are: Lucille Piper, Sherman County, soprano; Opal Bowers, Idaho, second soprano; Ruth Parcels, Brown County, alto. Ethel Rosey is the accompanist for both groups.

Members of the quartette first semester were: Dudley Flint, Monroe Coleman, Wilton Thomas and Duke Regnier. Members of the quartette second semester were: Dudley Flint, Crawford County, first tenor; Roy Freeland, Atchison County, second tenor; Wilton Thomas, Clay County, baritone, and Dwight Thompson, Sedgwick County, bass.



## *Collegiate 4-H Club Dinner Dance*



Governor Landon was the speaker of the evening at the fifth annual dinner dance held December 15, 1933, at Thompson Hall. Other numbers on the program were: songs lead by Earl Regnier, invocation by Dr. Holtz, selections by the quartette, selections by the girls trio, "4-H Dinner Dance through the Keyhole" by Linford Truax and Robert Spencer, selection by an instrumental trio, numbers by dancers from Lillian Amos School, greetings by President F. D. Farrell.

The Christmas idea was carried out with a color scheme of red and silver. This included the Christmas tree, table decorations, wall decorations and programs. Tiny Christmas trees and candy bags were given as favors. After the dinner and program, dancing was the feature of the evening. Frank Burson, president, was master of ceremonies. There were about two hundred in attendance.



## *Kansas 4-H Club Radio Programs*

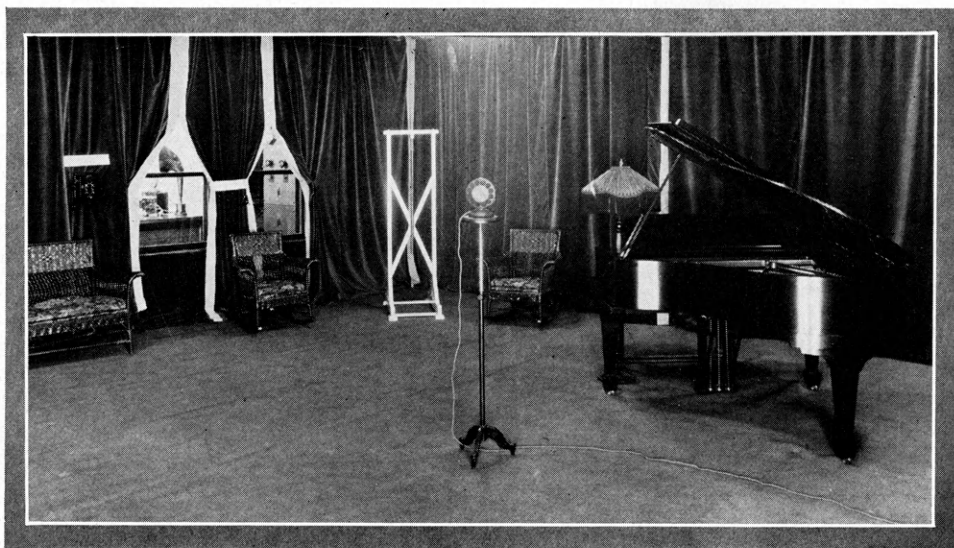

Three times every week over radio station KSAC, 4-H club members all over the state may hear programs of particular interest to them. These programs, sponsored by the Collegiate 4-H Club, are presented on Tuesday and Thursday afternoons from 4:30 to 5:00 o'clock and Saturday afternoon from 12:30 to 1:30 o'clock.

On Tuesday and Thursday music appreciation programs are presented under the able direction of Jessie Dean. On Saturday the program consists of music, readings, book reviews, talks by Collegiate 4-H Club members, and talks by faculty members of Kansas State College. The Collegiate 4-H Club's share of the program is arranged by Gertrude Greenwood. Mr. Coe usually presides at these broadcasts.

These programs were first presented in 1926 and since then have been found very helpful and interesting to all 4-H members.

## Collegiate Snaps



BROTHERLY  
LOVE



OPAL & ETHYL

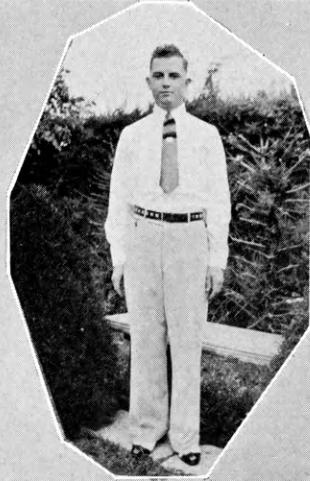

SHULTZIE



TEASING



THE KEYHOLERS

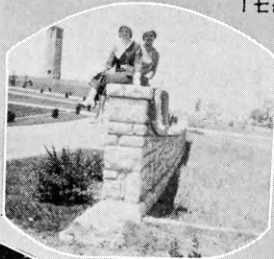

AT REST



BROTHERS



THE HAPPY  
WARRIOR



AT IT AGAIN



K.S.C. CRUSHERS



MARY SMILES



# Collegiate Snaps



FLYING HIGH



JUST ONE  
OF THE  
MANY

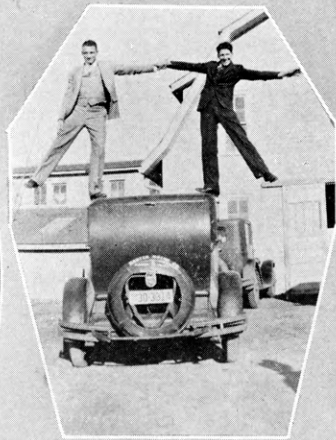

BALANCED



STICK 'EM UP!



CLOVIA ACTIVES



GOING TO  
SUNSET



LOST ???

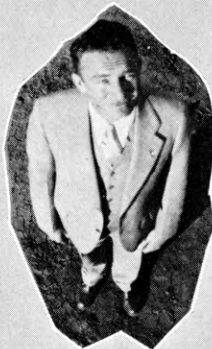

MOON STRUCK



GIVE ME A BITE!



**MEMBERSHIP**

**WHO'S WHO 4-H CLUB**

**BOOK THREE**



## *The Who's Who 4-H Club*



Every Kansas 4-H Club boy and girl endeavors to become a member of the honorary 4-H organization known as the Kansas Who's Who 4-H Club.

Boys and girls who have been enrolled in 4-H projects for three years, fifteen years of age, and who have done superior work in both project and leadership work are eligible for membership.

This club boasts of a membership of eight hundred and fifty of the most outstanding 4-H club boys and girls of Kansas.

A great many of these young people are now in school at Kansas State College. They are working loyally in the Collegiate 4-H Club as well as keeping in touch with their own local clubs.

The officers are elected each year at the State Round-up and serve for one year. The officers for the year 1933-1934 are: President, Joe Wetta, Sedgwick County; Vice President, Vernal Roth, Lyon County, and Secretary-Treasurer, Marjorie Hocking, Saline County.





- BOB BRAINARD, Allen County. Dairy project. Dairy judging and demonstration work. Round-up 1932-33. National Dairy Show. County Health champion two years.
- LUCILLE BILDERBACK, Atchison County. Sewing, Baking, Canning, Dairy Calf, and Leadership projects. Judging Baking team work. Round-up three years. Union Pacific Scholarship winner. Medal for leadership in Atchison County in 1932.
- ROY FREELAND, Atchison County. Swine, and Corn projects. Corn and health demonstrations at Model 4-H meeting. Judging swine. American Royal 1931 and 32. National 4-H Club Congress 1932, Round-up 1933. State Swine Champion 1932.
- LORENA OTT, Barton County. Clothing, Room Improvement, and Leadership projects. Demonstration and judging teams.
- EVA MASON, Bourbon County. Baking, Garden, Clothing projects. Judging and Demonstration team work.



- ARTHUR BELL, Bourbon County. Swine, Dairy, Beef, Poultry, and Leadership projects. Club camp two years. Mayor at Hutchinson encampment. Member Dairy Demonstration team. Judging team. Round-up three years. National Club Congress 1932.
- ROSALIE SHACKELFORD, Bourbon County. Room Improvement, Baking, and Clothing projects. Demonstrations and judging on Room Improvement and Furniture Refinishing, and baking judging work. Round-up 1933. Kansas Dairy Show 1931.
- GAYLE VAN SICKLE, Bourbon County. Dairy, Leadership, Corn, Sorghum, and Poultry projects. Judging and demonstration work.
- CARL UNDERWOOD, Bourbon County. Swine, Corn, and Leadership projects. Demonstrations and judging crops and poultry. Round-up 1930, 32 and 33.
- DALE BRADEN, Bourbon County. Corn, Baby Beef, Dairy Heifer, Swine, Poultry, and Colt projects. Judging and Demonstration work in crops. Round-up 1928, 29, 30, and 33. Silver loving cup of Bourbon County for completion of work.
- HELEN TIFFANY, Bourbon County. Baking, Clothing projects. Demonstration and judging team work. Round-up 1933.
- JOHN EMMERSON, Bourbon County. Corn, and Swine projects. Crops judging work 1930, and Pasture demonstration. Kansas Dairy Show 1928, 29, 30, and 31. Round-up 1932.
- ALBERTA TRENTMAN, Brown County. Clothing, Baking, Canning, and Leadership projects. Demonstrations and judging team work. Round-up 1932. National Club Congress 1933.
- RUTH BOWRON, Brown County. Poultry, Swine, Clothing, Baking, and Supper Club projects. Baking demonstration team work. Round-up 1928.
- HELEN HART, Butler County. Clothing, Baking, Swine, Poultry, Canning, Garden, and Room Improvement projects. Judging and Demonstration teams. Round-up 1932-33.

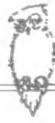

BETTY MILLER, Chase County. Poultry, Swine, Clothing, and Baking projects. Junior Leadership. Clothing demonstrations. Round-up two years. County health champion.  
 ESTHER BUSSE, Cheyenne County. Clothing, Baking, Poultry, Canning, Supper Club, and Room Improvement projects. Judging and demonstration Clothing work.  
 VIOLET BAUER, Clay County. Clothing, Baking, Poultry, Room Improvement, Canning, and Leadership projects. Judging and demonstration work in Clothing and Room Improvement. Round-up 1929 and 33. Topeka and Hutchinson Encampment 1928, 30.  
 ELINOR ANDERSON, Clay County. Baking, Supper Club, Canning, Room Improvement, and Leadership projects. Demonstration and judging team work. American Royal two years, Round-up two years. County Champion Canning Judge 1931.  
 WILTON THOMAS, Clay County. Baby Beef, Fat Barrow, Sow and Litter, Corn, and Poultry projects. Judging and Demonstration team work in Swine and Poultry work. County Swine Champion. Round-up 1931, 32, and 33. National Club Congress 1932.



ERNEST BIRD, Comanche County. Baby Beef, Wheat, Baking, and Leadership project. Junior Livestock Leader 1933. Demonstration and judging team work.  
 MABEL TOOTHAKER, Comanche County. Clothing, Canning, Baking, Supper Club, Room Improvement, and Leadership projects. Demonstration and judging teams.  
 MABEL BAIRD, Cowley County. Clothing, Sheep, Baby Beef, Baking, Supper, Garden, Canning, Supper, and Leadership projects. Demonstration and judging team work in Baking and Canning. County Clothing Champion 1932. Round-up 1932. National Club Congress 1932.  
 SALLIE FLINT, Crawford County. Clothing, Baking, and Leadership projects. Judging and Demonstration teams. Round-up 1932, 32, and 33. State Encampment, Hutchinson, 1931.  
 BILL BEEZSLEY, Crawford County. Dairy, Beef, Corn, Dairy, Swine, and Leadership projects. Judging and Demonstration teams. Round-up 1932 and 33. National Club Congress 1932.  
 VERNON STEVENS, Dickinson County. Poultry, Swine, Potato, Wheat and Leadership projects. Poultry and smut control demonstrations. Judging teams. Round-up 1931.  
 DOROTHY ARMSTRONG, Douglas County. Clothing, Canning, Poultry, Baking, Swine and Leadership projects. Clothing, Canning and Baking Demonstration teams, and judging teams. Round-up 1932-33. Alternate Union Pacific Scholarship winner.  
 ELIZABETH WIGGINS, Douglas County. Baking, Supper, Clothing, Canning, Dairy and Leadership projects. Baking and Canning demonstrations and judging team work.  
 PAUL PERKINS, Douglas County. Dairy, Swine, Corn, Poultry, Beef, and Leadership projects. Demonstration and judging team work. Round-up 1931, 32, and 33.  
 OLIVE SCHROEDER, Ellsworth County. Beef, Poultry, Canning, and Leadership projects. Demonstration teams. American Royal 1930-31. Union Pacific Scholarship 1930.





CATHERINE EVENSON, Ford County. Clothing, Canning, Baking, Baby Beef, Garden, Wheat, Supper Club, and Leadership projects. Clothing demonstration work. Round-up 1930. National Livestock Show 1931.

JAUNITA JONES, Ford County. Baking, Clothing, and Canning projects. Demonstration in Baking and Canning. Round-up 1933. County Canning Champion 1931.

LOUISE WAGNER, Franklin County. Clothing, Baking, Canning, Baby Beef, Poultry, Room Improvement, and Leadership projects. Demonstrations and judging in Clothing work. Round-up 1932-33. State Encampment at Hutchinson. County Style Revue Champion 1931.

DON JENSEN, Franklin County. Corn, Poultry, and Dairy projects. Judging and demonstration team work. Round-up one year.

JOAN MILLER, Geary County. Clothing, Baking, Room Improvement, Baby Beef, and Poultry projects. Judging Clothing and Livestock. American Royal 1931-32. Round-up 1932-33.



ROBERT SHOFFNER, Geary County. Poultry, Baby Beef, Swine, Potato, Corn, and Garden projects. Poultry judging and demonstration team work. Round-up 1929, 31, and 33.

ELSIE STOUT, Graham County. Baby Beef and Poultry projects. Baking demonstration team work.

BERNIECE BRADLEY, Harper County. Clothing, Poultry, and Baking projects. Demonstrations in Clothing and Baking. Clothing judging work. Round-up four years. American Royal.

ARTHUR JACOBS, Harper County. Dairy, and Leadership projects. Demonstration and judging team work. Round-up 1929, 30, 31, and 33. National Dairy Show 1932. County Health Champion 1933.

PAULINE HALLMAN, Harper County. Clothing, Baking, Canning, and Swine projects. County Champion demonstration team. Round-up 1932 and 33.

EARL MOLZEN, Harvey County. Dairy, Poultry, Baking projects. State Dairy Demonstration team 1932. Round-up 1928, 32, and 33.

BETH BYERS, Jewell County. Clothing, Swine, Room Improvement, Leadership, Poultry, Baking, and Baby Beef projects. Round-up 1926, 27, 30 and 32. State Fair.

WILMA PLATT, Jewell County. Poultry, Clothing, Canning, and Leadership projects. Poultry demonstration team. Round-up and State Encampment.

VERNA MILLER, Jewell County. Clothing, Room Improvement, and Baking projects. Clothing and Baking demonstration team work. Round-up 1930.

EUNICE WILSON, Jewell County. Clothing project. Demonstration in Clothing.



- LENORA MAYER, Leavenworth County. Clothing, Canning, Baking and Leadership projects. Baking demonstration team. Clothing, Canning, and Baking judging team work. Round-up one year.
- ROSEMARY PARISA, Leavenworth County. Clothing and Baking projects. Demonstration and judging team work. Round-up 1932 and 33.
- WALTER SMITH, Leavenworth County. Potatoes, and Corn projects. Demonstration and Judging team work.
- HOWARD MEYER, Leavenworth County. Swine, and Dairy projects. Round-up two years. National Dairy Show, Oklahoma. Reserve Champion showmanship winner. American Royal three years. Oklahoma State Fair. Ak-Sar-Ben Stock Show, Nebraska.
- LUCILLE ROACH, Leavenworth County. Clothing, Poultry, Baking, Canning, and Leadership projects. Round-up four years. Demonstration team work.



- HELEN M. BROWN, Lincoln County. Poultry, Clothing, Canning, Room Improvement, Baking, and Leadership projects. Baking Demonstration in 1928. Round-up 1928, 31, and 33. Union Pacific Scholarship winner 1932.
- ARTHUR MCGINNIS, Linn County. Swine, Baking, Supper Club, Clothing, and Canning projects. Baking demonstrations. Round-up 1929 and 33. American Royal 1930.
- KENNETH JOHNSON, Lyon County. Beef, Swine, Dairy, Sorghum, and Corn projects. Demonstrations and grain judging. Round-up 1927, 28, 29, 30, and 33. County Livestock Champion 1932. State Encampment Topeka 1926.
- MARGARET CORNINE, Lyon County. Baking, Clothing, Canning, and Leadership projects. Demonstrations and judging team work. Round-up 1929, 32 and 33.
- LOIS WHITMORE, Lyon County. Clothing, Baking, Garden, Beef, and Swine projects. Demonstrations and judging in Clothing and Baking. Round-up four years.
- HARVEY GOERTZ, Marion County. Potato, Swine, Garden, Poultry, Dairy, and Leadership projects. Junior leadership. Demonstrations and judging team work. Round-up 1931 and 32.
- BERNARD WASSENBERG, Marshall County. Beef, Poultry, and Swine projects. Demonstrations and judging team work. Round-up 1928, 29, 30 and 31. American Royal.
- LILA BREEDING, Marshall County. Clothing, Baking, Garden, and Leadership projects. Demonstrations on Clothing, Baking, and Health and Judging team work. Round-up 1931 and 33. County Health Champion 1930.
- MARTHA MCMAHAN, Mitchell County. Beef, Canning, Clothing, and Baking projects. Demonstrations and judging on Dairy, Room Improvement and Clothing. Round-up 1930, 32 and 33. County Health Champion 1932, second in state in 1932.





LORETTA RASHER, Mitchell County. Clothing, Canning, Baking, Poultry, Leadership, Room Improvement, and Supper Club projects. Round-up 1931 and 33. State Fairs. Demonstration and judging teams.

EARL HORNBUCKLE, Miami County. Sheep, Corn, and Swine projects. Round-up two years. American Royal three years.

ROBERT FEATHERINGILL, Montgomery County. Poultry, Swine, Garden, and Corn projects. Demonstrations and judging team work. Round-up 1932 and 33. State Encampment at Hutchinson 1931-32.

FRANK SICKS, Montgomery County. Poultry and Garden projects. Demonstration and judging team work. Round-up 1932.

FRANK HOLDEN, Montgomery County. Pig, Leadership, Corn, and Poultry Projects. Demonstration and judging team work.



RACHEL FEATHERINGALL, Montgomery County. Baking, Garden, Clothing, Canning, Supper Club, and Leadership projects. Demonstrations and judging on Baking.

MINNIE REYNOLDS, Montgomery County. Clothing, Garden, Baking, and Swine projects. Demonstrations in Clothing, judging in Baking. Round-up 1933.

MILDRED TAYLOR, Morris County. Clothing, Poultry, Baking, and Leadership projects. Demonstration and judging team work. Round-up 1930 and 33. National Club Congress 1932. County Clothing Champion 1931.

MARY CROCKER, Morris County. Baking, Clothing, Canning, Baby Beef, and Supper Club projects. Health, Canning and Baking demonstration work. Clothing and Baking judging work. Round-up 1931, 32 and 33. Baking Champion 1931.

ROSA LEA O'NEILL, Ness County. Poultry, Clothing, and Baking projects. Clothing, Baking and Poultry demonstrations. Judging team work.

CHARLENE BERGNER, Pratt County. Baking, Clothing, and Canning projects. Demonstration and judging work in Baking and Clothing. Round-up 1931.

JESSIE COOPER, Pratt County. Swine, and Colt projects. Livestock judging and demonstration team work. Round-up one year. American Royal one year.

MARGARET EVANS, Pratt County. Clothing, Baking, and Room Improvement projects. Demonstration team work.

RUTH KING, Pratt County. Canning, Supper Club projects. Demonstration and judging team work.

MACHLITTLE MCVAY, Rice County. Swine, Beef, and Crops project. Livestock Judging. Round-up 1931.



ALICE VARNEY, Rice County. Clothing, Canning, Baking, Swine, Potato, Leadership, Room Improvement, and Garden projects. Judging work in Clothing, Canning and Baking.  
 DOROTHY DONNELLY, Rice County. Clothing, Supper Club, Beef, Poultry, and Leadership projects. Clothing and Poultry demonstrations. Round-up 1931.  
 EDITH FOLCHE, Rice County. Clothing, Baking, Supper Club, Canning, Room Improvement and Leadership projects. Clothing judging team work. Round-up 1931. National Club Congress 1932. County Supper Club and Baking Champion.  
 BEATRICE HABIGER, Rice County. Clothing, Baking, Supper, Canning, and Leadership projects. Clothing and Baking demonstration and judging work. Round-up 1932 and 33. Health contestant.  
 BLAINE BRANDENBURG, Riley County. Beef project work. Round-up three years. American Royal. County Baby Beef Champion in 1932.



MILDRED DODGE, Riley County. Baking, Supper Club, and Clothing projects. Clothing demonstrations and judging work.  
 FORD OPDYCKE, Russell County. Potato, Beef, Leadership, and Music projects. Demonstrations and judging team work. Hutchinson Encampment 1931. Round-up 1933.  
 JUANITA WYCKOFF, Russell County. Poultry, Baking, Supper Club, Clothing, and Leadership projects. Demonstrations and judging in Baking and Clothing work. Round-up 1933.  
 ROSCINE COYNE, Sedgwick County. Clothing, Baking, Room Improvement, Supper Club, Canning, and Leadership projects. Round-up two years.  
 ALMA FURMAN, Sedgwick County. Clothing, Baking, Supper Club, and Leadership projects. Demonstration team work.  
 RUTH HUGGINS, Sedgwick County. Clothing, and Baking projects. Demonstration in Baking. Round-up one year. County Champion Demonstration team member.  
 MARGARET HITES, Sedgwick County. Clothing, Baking, Room Improvement, Supper Club, and Leadership projects. Demonstration and judging in Baking. Leadership camp 1932. Round-up 1928 and 33. National Club Congress 1931. Music appreciation champion 1933. State essay winner 1928.  
 VIRGIL JOAX, Sedgwick County. Swine, Corn, Dairy, and Baby Beef projects. Demonstration and judging team work. Round-up one year. Kansas National Stock Show.  
 EDITH HUGGINS, Sedgwick County. Clothing, and Baking projects. Round-up 1932 and 33. County Champion Demonstration team.  
 SARA ANN PENCE, Shawnee County. Poultry, Canning, Clothing, Beef, and Baking projects. Demonstration and judging in Canning work. Round-up 1933.





DAVID MCWILLIAMS, Sheridan County. Swine projects. Demonstration work on Feeding Swine. Round-up 1933. Union Pacific Scholarship 1932.

LILITH HAFER, Smith County. Baking, Dairy, and Clothing projects. Dairy judging team. Round-up 1933. State Encampment. National Club Congress 1932. State Champion showmanship 1932.

ESTHER DILSAVER, Smith County. Dairy, Poultry, Garden, Baking, Poultry, Clothing, Supper Club, Canning, Room Improvement, and Leadership projects. Round-up 1927, 30 and 33. National Club Congress 1930. County Club Champion 1929-30.

IRENE BEARDWELL, Trego County. Swine, and Clothing projects. Demonstration and judging team work. Round-up two years.

LOIS GWIN, Washington County. Clothing and Baking projects. Demonstration and judging team work.

DAVID WORTHINGTON, Wyandotte County. Potato, and Leadership projects. Demonstration team work. Round-up one year.



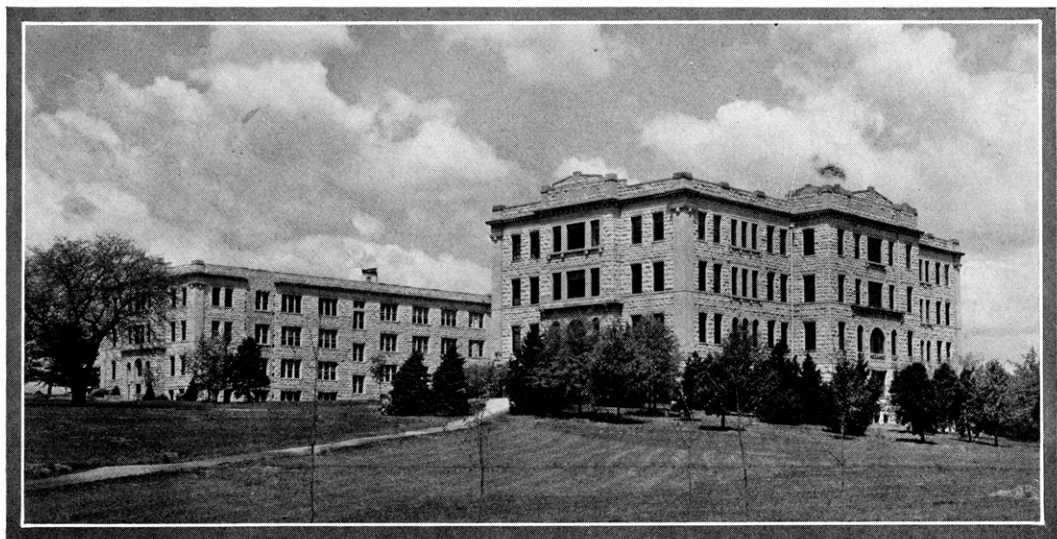

Waters Hall From the Southeast



**CHAMPIONSHIP**

**MERITOREOUS REWARDS**

**BOOK FOUR**



## The Master 4-H Club



The Master 4-H Club of Kansas is an organization of all club members who have won national recognition in 4-H leadership. The club was organized in Kansas at Manhattan in June, 1929.

With the exception of Pius Hostetler, all members of the club have been awarded trips to the National Encampment at Washington, D. C. In recognition for his work as a leader, he was chosen a delegate to the Leadership Training School at Springfield, Massachusetts.

The new members for 1932 were: Virginia Wagner, Franklin County; Lottie Keasling, Cowley County; Joe Wetta, Sedgwick County; and Ronald Robb, Ford County.

Members of the past years and the year in which they were delegates are as follows: 1927, Louise Lumb, Clay County; Mary Tilton, Mitchell County; Frank Parsons, Sherman County, and Frank Zitnik, Cherokee County; 1928, Lois Starbuck, Sherman County; Nola McCormick, Sedgwick County; Leonard Rees, Dickinson County, and Lloyd Davies, Lyon County; 1929, Ellen Blair, Franklin County, Mary Hellmer, Lyon County; Boyd Worthington, Harper County, and Ben Kohrs, Dickinson County; 1930, Jeanette Gamble, Montgomery County; Olga Larson, Lincoln County; Gaylord Munson, Geary County, and Albert Pease, Bourbon County; 1931, Vera Crispin, Jewell County; Florence Melchert, Franklin County; George McCollm, Lyon County; Milton Kohrs, Dickinson, and Pius Hostetler, Harper County.

Each year the Master 4-H club holds a meeting at the round-up in which they discuss leadership problems and activities as well as a social gathering for the renewal of acquaintances.

The present officers are Morris Humes, president; Joe Wetta, vice president, and Olga Lawson, secretary-treasurer.





# State and National Champs

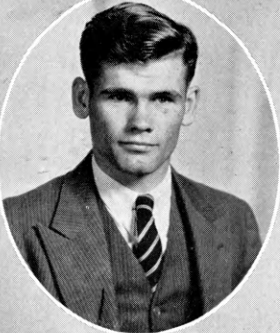

CARL ELLING-  
SWINE &  
JUDGING  
CHAMP.



MINNIE REYNOLDS  
HEALTH CHAMPION



MARY CROCKER  
BAKING  
CHAMPION

ELTON  
ENDICOTT



SHEEP  
CHAMPION

GRACE  
DREW



HOME  
ECONOMICS  
CHAMPION



NORMA HOLSHOUSER  
CLOTHING CHAMPION



GLEN SHERWOOD  
HEALTH CHAMPION



JOE SPENCER  
CORN CHAMPION



VINCEL SUNDGREN  
BEEF CHAMPION

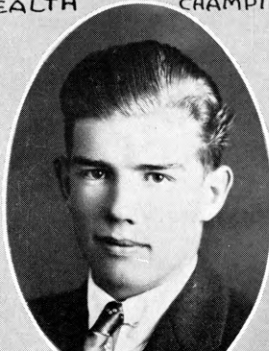

ROBERT SHAFFNER  
POULTRY  
CHAMPION



ESTHER LYNN  
CANNING CHAMPION



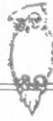

## *Leader of Merit*



Florence Phillips of Lyon County has been a club member continuously since 1928 during which time she has completed 12 projects. For the last three years she has carried the leadership project.

Florence has been active in judging team work and competed in ten different contests. In 1930 she ranked first in the clothing judging contest at Hutchinson. She has won five trips to the round-up by virtue of being county winner in various projects. In 1931 she won a Santa Fe trip to Chicago for her outstanding project work in the county.

She was a successful exhibitor at local, county, and state shows, having made 27 exhibits at local shows, 40 at county shows, and 16 at state shows. The club members under her direction have been very successful in their county and state fair exhibits.





## *Leader of Merit*



Arthur Bell has been a club member in Bourbon County since 1928 and has carried leadership for the past three years. He has completed 14 projects. For two years Arthur has been president of a club which now has a membership of 92. He has attended round-up twice and was mayor at the Hutchinson fair encampment in 1933. In 1932 he was state crops champion and was awarded a trip to the National Club Congress. Arthur has been a member of the various judging and demonstration teams that ranked high in the county and state. He was a member of the state champion dairy demonstration team and attended the National Dairy Cattle Congress at Waterloo, Iowa. He attended 85 regular and project meetings, play, model club meeting, and demonstration practices during 1933 and traveled 3,895 miles in discharging his various duties.



## Washington Snaps



LOTTIE & VIRGINIA

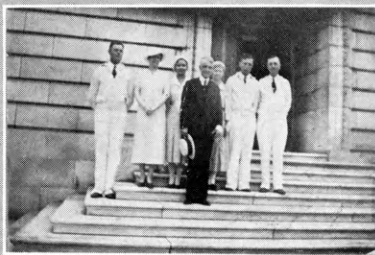

DELEGATION VISITS  
SENATOR CAPPER



CAMP OFFICIALS  
& MRS. ROOSEVELT



SIGN  
DECORATORS



WINK  
of  
INTELLIGENCE



RONALD WHEELS  
US TO WASHINGTON



CHAPERONES



KANSAS DELEGATION  
AT CAMP ENTRANCE



DELEGATES





## *National Encampment*



For distinguished work in Leadership four Kansas youths were awarded a trip to Washington, D. C., where they participated in the National 4-H Club Camp. Those attending were Miss Virginia Wagner, Franklin County; Miss Lottie Keasling, Cowley County; Ronald Robb, Ford County, and Joe Wetta, Sedgwick County, together with M. H. Coe and Miss Georgiana Smirthwaite.

The camp was held on the grounds of the Smithsonian Institute. Programs were unusually interesting since they dealt with the new farm management "set up" with which everybody was vitally concerned. The campfire programs held under towering oaks were very impressive and inspirational.

On the return trip we stopped in Chicago and visited the Worlds Fair Exhibition. Here a very spectacular display was gathered together on the shores of Lake Michigan. After a four-day visit at the fair we returned home, inspired to be still better leaders in 4-H club work.



# West Virginia Snaps

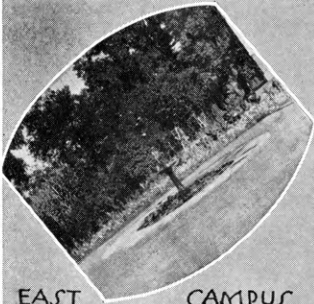

EAST  
RADFORD

CAMPUS  
SCENE

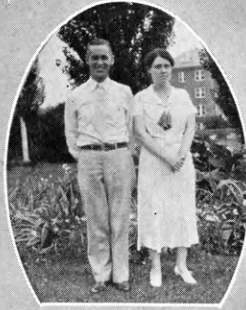

OUR SPONSORS



ANOTHER  
CAMPUS SCENE



WEST VIRGINIA BELLE

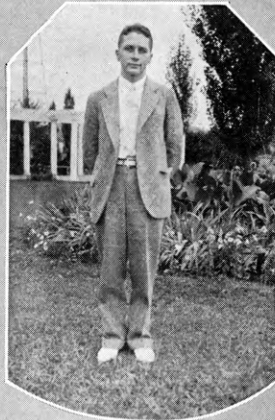

NEIL BOLTON  
NEXT YEAR'S  
PRESIDENT

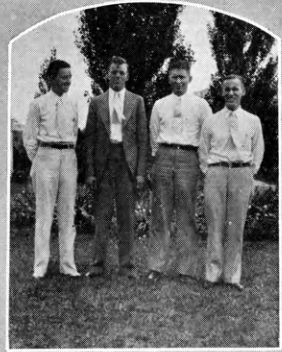

MEN DELEGATES at CONVENTION



MARIAN  
AND-



BUSINESS  
MANAGERS



OUR DELEGATION AT AMERICAN COUNTRY LIFE CONVENTION





**PARTNERSHIP**

**COUNTY ACTIVITIES**

**BOOK FIVE**





# Comanche



COUNTY CANNING CHAMP



BEST GROOMED GIRL



ROYAL TRIP WINNER

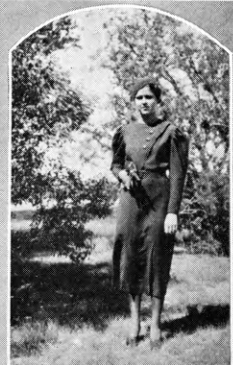

STYLE REVUE CHAMP



GRAIN JUDGING



LIVE WIRE CLUB



STEER CHAMPS



GREEN LEAF BAKING CLUB



ROUND-UP DELEGATES



LEADERSHIP DELEGATES

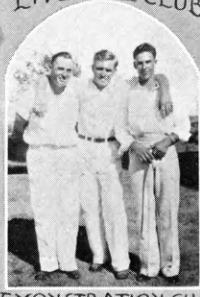

DEMONSTRATION CHAMPS



SUNNY VALLEY CLUB



NEW EDEN CLUB



HEALTH CHAMP



PLEASANT VALLEY CLUB





# Pawnee



ASH VALLEY PICNIC

NATIONAL  
HEALTH



CHAMP



ASH VALLEY TOUR



ASH VALLEY CLUB



COUNTY  
CANNING CHAMP



WIDE AWAKE CLUB



VERNA  
AND—



JAYHAWKERS 1ST PRIZE BOOTH AT HUTCHINSON



VERNA  
and META

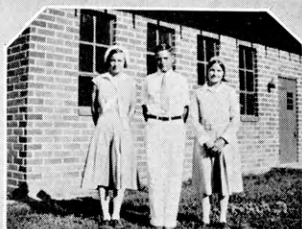

WIDE AWAKE  
PRESIDENTS



JAYHAWK QUILT

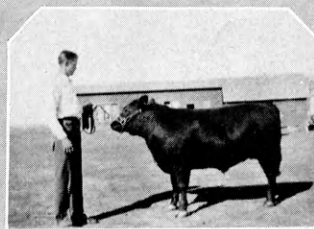

JOHN GRAVER  
OF ASH VALLEY







Who's



Whoot



## Barton



MO.  
PACIFIC  
TRIP  
WINNER

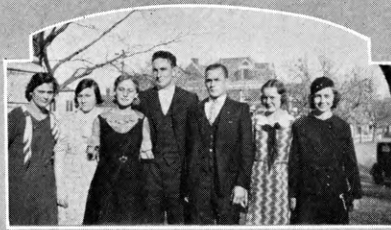

COUNTY WHO'S WHO CLUB



WHEAT  
TRIP  
WINNER



WILLING WORKERS CANNING  
JUDGES

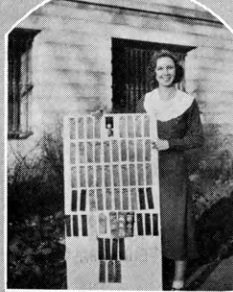

STATE HOME EC. CHAMP

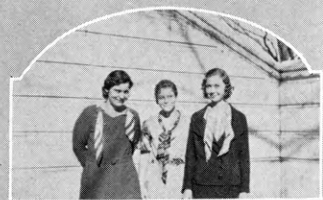

WILLING WORKERS CLOTHING  
JUDGES



MO. PACIFIC TRIP WINNER



ROUNDUP DELEGATES



WHEAT TRIP WINNER

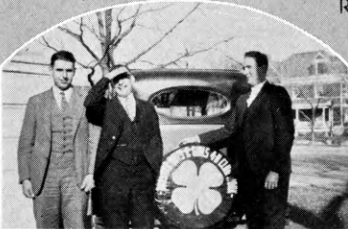

LIVE WIRE  
GRAIN JUDGING TEAM



HIGH BAKING JUDGE  
AT HUTCHINSON

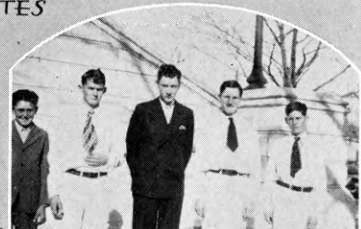

HEALTHIEST BOYS



HEALTHIEST GIRLS





# Jefferson

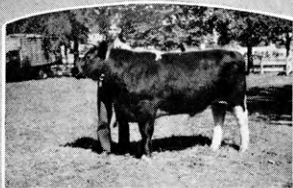

5<sup>TH</sup> at AMERICAN ROYAL



CHICAGO  
TRIP

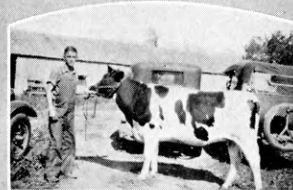

BOB AND HIS PRIZE



PRIZE WINNING SHEEP



CLOTHING TEAM



CANNING TEAM



PRIZE WINNING CORN



DARYL and BARROW



NORTONVILLE CLUB



DURLAND and GILT



VELDA WUNDER

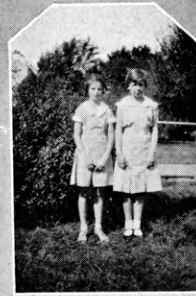

BAKING TEAM



POSING

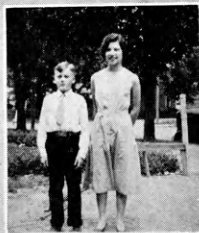

CEDAR CIRCLE'S  
HEALTHIEST

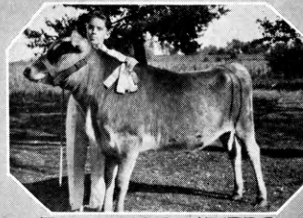

BILLY AND HEIFER





# Woodson

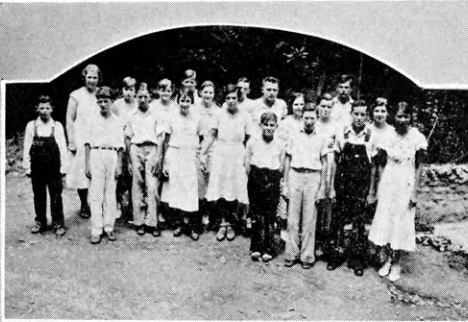

COUNTY CAMP DELEGATION

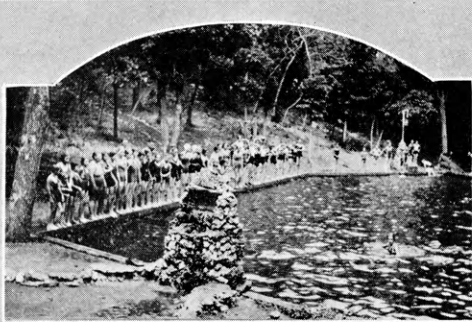

SWIMMING CONTESTS



HOMEWARD BOUND



MEMBERS OF MERIT



MANN'S AND CALVES



ADMIRERS



4-H PARADE



EXHIBITION DAY



WINNING BOOTH





## Pratt

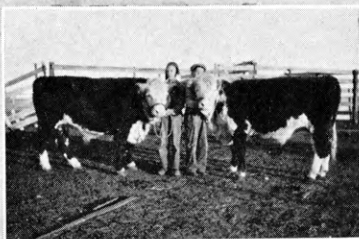

BARKER DUO



BABY BEEF GROUP



COUNTY FAIR



HEALTH CHAMPS

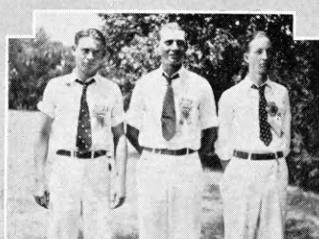

LIVESTOCK JUDGING TEAM



STYLE  
REVUE



COUNTY CAMP



CHICAGO  
TRIP WINNER



ROUND-UP DELEGATES

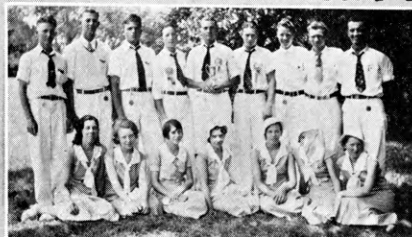

STATE MODEL CLUB WINNER



TRI-COUNTY CAMP





# Finney



COUNTY CLOTHING  
CHAMPION



WIDE AWAKE 4-H STOCK  
JUDGING TEAM



COUNTY CROPS  
CHAMPION



COUNTY CHAMPIONS



HOLCOMB  
GRAIN JUDGING  
TEAM



BEACON BOOSTER CLUB



SUNRISE 4-H CLUB



BAKING  
DEMONSTRATION TEAM



COUNTY CORN AND  
SHEEP CHAMPIONS



HOLCOMB 4-H CLUB



BEACON GRAIN  
JUDGING TEAM



HOLCOMB GIRLS CLUB







## Marion



THREE MUSKETEERS  
TILLIE, EVELYN, LORENA



HEALTH CHAMPS



MR. HAGANS  
COUNTY AGENT



PRIZE GROUP  
AT CAMP

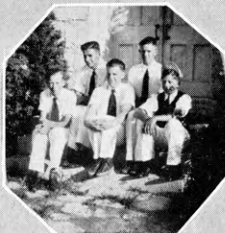

MARION COUNTY  
BOYS AT ROUNDUP



ROUNDUP  
DELEGATES



BURNS 4-H CLUB



HARVEY GOERTZ  
CHICAGO TRIP WINNER

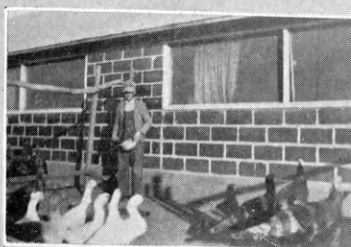

LLOYD AND TURKEYS



BABY BEEF GRAND CHAMPION, STATE FAIR

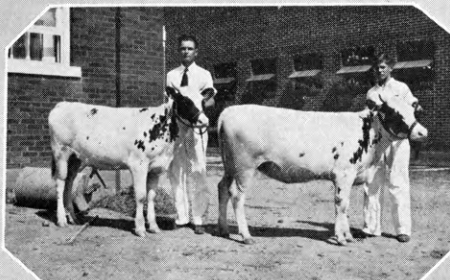

AT THE STATE FAIR





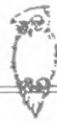

# Butler

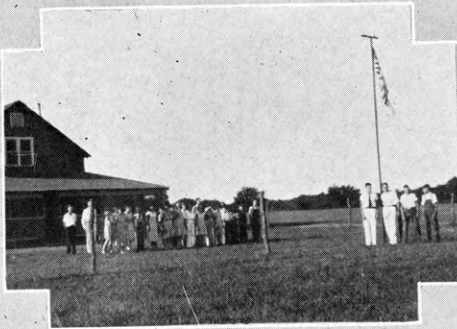

FLAG RAISING



AT CAMP

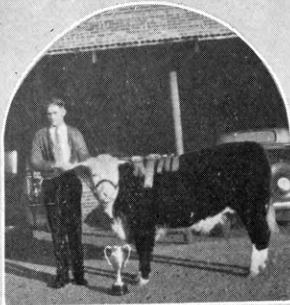

RESERVE CHAMPION  
AT WICHITA



PRESIDENT  
WHOS WHO CLUB

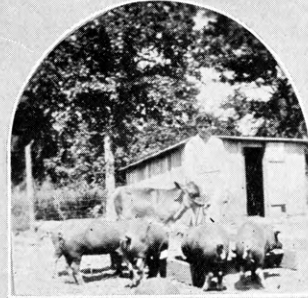

LAWRENCE GULL  
AND PROJECTS



FRANCIS HARSHMAN



FRANK HARSHMAN



# Thomas



JOHN MILLER  
HIGH POULTRY  
INDIVIDUAL

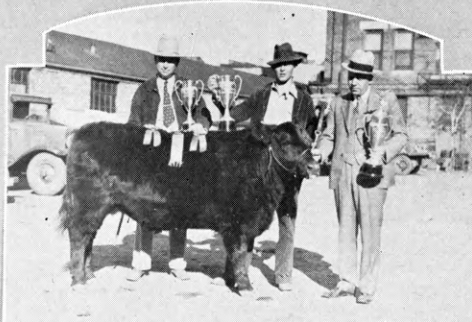

PHILLIP'S "66" GRAND CHAMP at WICHITA



RALPH GROSS  
CHICAGO TRIP  
WINNER

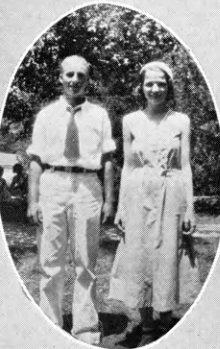

HEALTH  
CHAMPS

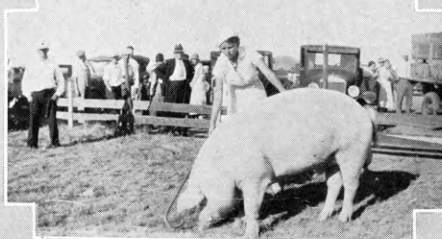

ROBERTA VAWTER'S CHESTERWHITE



BUDDY EICHER AND HIS 3rd PRIZE WINNER



HOME EC.  
CHAMP



CO. CLUB SHOW JUNIOR YRLNG. ANGUS CLASS

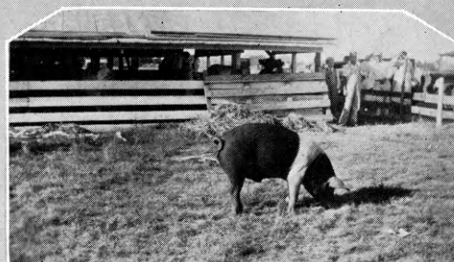

MILDRED BUOY'S HAMPSHIRE



## Cloud



HOLLIS 4-H CLUB



HORSE BACK TOUR



COUNTY CANNING  
CHAMPION



HILL AND DALE  
OFFICERS



KEY SISTERS  
CANNING



BERNIS AND CALF



DEN AND HIS  
TWIN



HILL AND DALE 4-H CLUB GROUP



HOLLIS GIRLS



JUST LEARNING



# Morris



WHO'S WHO PRESIDENT



STYLE REVIEW WINNER



COUNTY CANNING CHAMPION



STATE CLOTHING CHAMPION



4-H TOUR

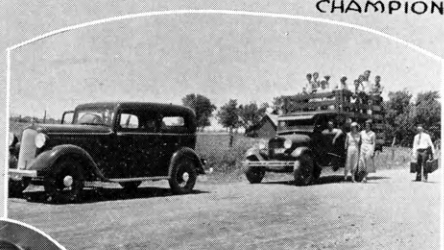

FROM THE ROUND-UP



COUNTY HEALTH CHAMPION



COUNTY BEEF CHAMPION



STATE BAKING CHAMPION



COUNTY CROPS CHAMPIONS



STATE FAIR LEADERS



AFTER THE ROUND-UP



COUNTY LIVESTOCK WINNER



A GARDEN TOUR



# Sedgwick



Typical scenes from Home Beautification activity in 1933.

Object: To make rural life more attractive through beautification of home surroundings and to assist in creating with the 4-H boys and girls a greater pride in rural life.





# Bourbon



NORTHEAST SCOTT MODEL CLUB TEAM



HONORABLE MENTION  
FOR MOSES LEADERSHIP  
TROPHY

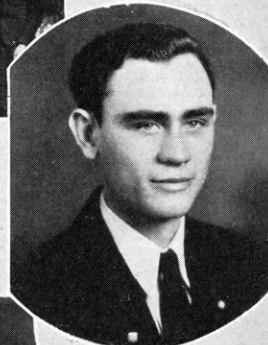

CARL UNDERWOOD  
DANFORTH SCHOL-  
ARSHIP



STATE DAIRY DEMONSTRATION TEAM

## COUNTY PROJECT CHAMPIONS

Clothing .....	Helen Tiffany	Crops .....	John Emmerson
Canning .....	Ruth Rogers	Swine .....	Earle Shackelford
Baking .....	Freda Mabery	Poultry .....	Paul Rensing
Room Improvement.....	Annabelle Hall	Garden .....	Carl Underwood
Dairy .....	Gayle Van Sickle	Leadership .....	Louise Blubaugh
Baby Beef .....	John Kepley		

## 1933 ACTIVITIES

4-H Council  
Health Contest  
Model Club Meeting Contest  
State 4-H Round-up

Short Play Contest  
Demonstration Teams  
Style Revue  
Dairy Show and 4-H Fair

County 4-H Camp  
Achievement Day  
Topeka Free Fair  
Kansas State Fair



# Lyon



HEALTH DEMONSTRATION TEAM



RUTH PHILIPS  
MUSIC APPRECIATION CHAMP



DEMONSTRATION TEAM  
AT ROUNDUP



NADINE BROWN  
STYLE SHOW CHAMP



BETTY BROWN  
PRES. OF COUNTY COUNCIL

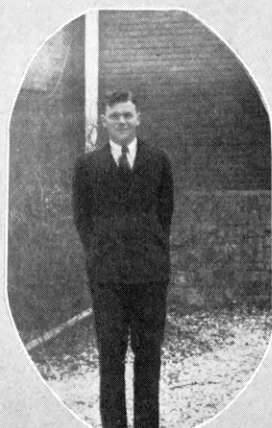

VERNAL ROTH - MAYOR  
WICHITA STOCK SHOW

RESERVE CHAMPION  
AT WICHITA



HEALTH CHAMPION



SAM KERR  
CO. CORN CHAMP





## Lyon



ROUND-UP DELEGATES



STATE CONCRETE  
DEMONSTRATION CHAMPS



FRUITLAND 4-H'ers



STATE CANNING  
CHAMPION



KEITH AND HIS  
BABY BEEF



STATE LIVE STOCK  
CHAMPION



WOWITAN CLUB BOOTH



# Riley

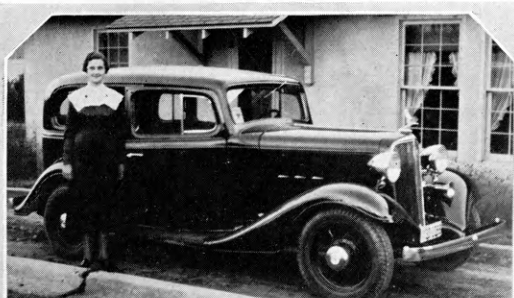

COUNTY POTATO CHAMPION

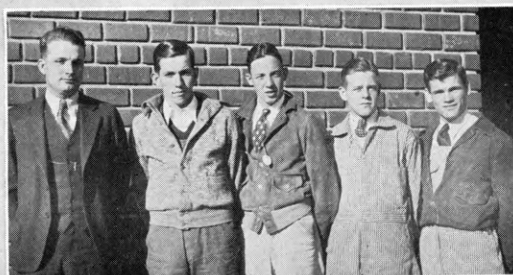
HEALTH  
DEMONSTRATION  
TEAMCOUNTY BEEF  
CHAMPIONINTERNATIONAL  
LIVESTOCK JUDGING  
CHAMPION

STATE LIVESTOCK JUDGING TEAM

PRESIDENT OF  
COUNTY COUNCILHEALTH  
CHAMPIONSHOME ECONOMICS  
CHAMPSU. P. SCHOLARSHIP  
WINNERSTATE SHEEP  
CHAMPIONLEADERSHIP  
CHAMPION

STYLE REVUE



COUNTY CAMP





# Mitchell



EXCELSIOR CLUB BOOTH



HOME ECONOMICS GROUP

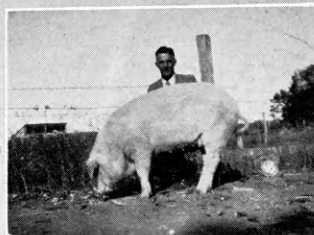

STATE CHAMPION GILT

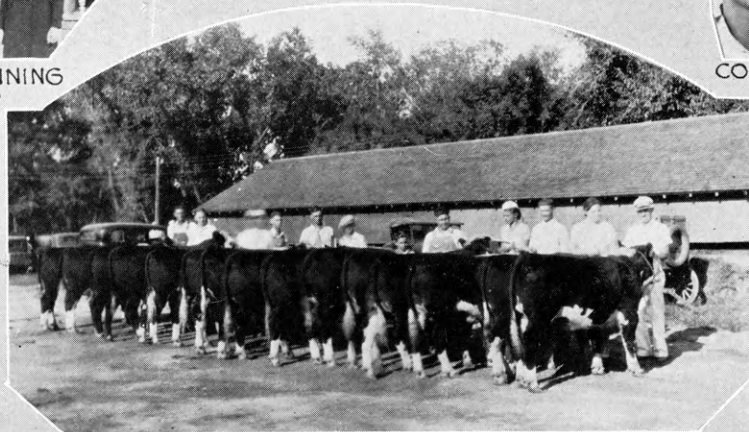
CO. CANNING  
CHAMPCO. CORN  
CHAMP

BABY BEEF GROUP



CO. HEALTH CHAMP



CHORUS CONTEST WINNERS



CO. STYLE CHAMP





# Montgomery



MODEL 4-H CLUB CONTEST



ROUND-UP DELEGATION



"LIFE SAVER"



MINNIE REYNOLDS  
HEALTH CHAMP.-HOME ECON.  
CHAMP.



ROBERT FEATHERINGELL  
PRES. OF "SONS OF SOIL"

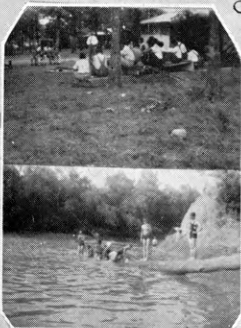

COUNTY CAMP



ALICE BENNING  
COUNTY STYLE  
SHOW CHAMP



DEMONSTRATION  
TEAM

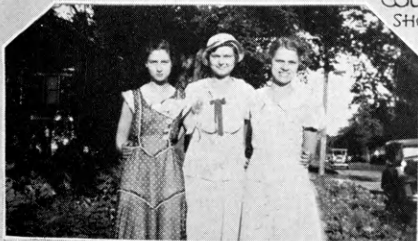

GOOD PALS



RACHEL FEATHERINGELL  
COUNTY CANNING CHAMP





## Republic



CLOTHING JUDGE



CHICAGO TRIP WINNER



HEALTH CHAMPION



POULTRY CHAMP



LIVESTOCK JUDGING TEAM



CLOTHING JUDGING TEAM



HOME EX. CHAMP



VERLENE STAFFORD  
STYLE REVIEW GIRL



LIVESTOCK JUDGE

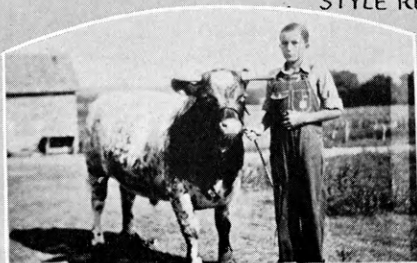

DON MCKENGIE'S PRIZE WINNING CALF

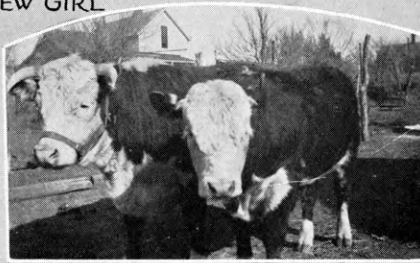

WILFORD'S COW & CALF





# Atchison



CURLEW CLUB



J. R. FOSTER



MORINE  
SCHWARZER



DORTHEA LELAND  
CANNING CHAMPION



EDNA FREELAND



DORIS CONGROVE



MARY  
JOE  
LINSOTT      JANICE  
AMEND

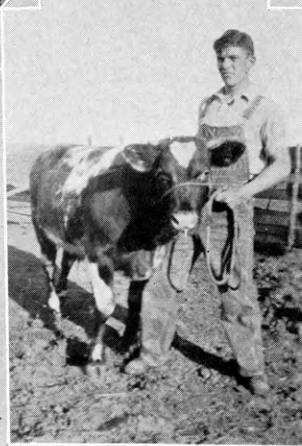

KARL SCHOLZ





## Crawford



~ EATS ~



CLARA  
AND  
EMMA



BABY BEEVES



COUNTY TOUR



OL' SWIMMIN HOLE

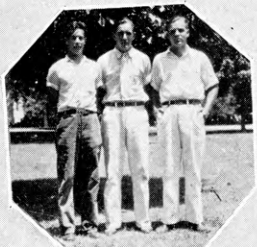

DAIRY JUDGING TEAM



BILL  
BEEZLY



PAUL AND HIS  
CALF



ROUND-UP DELEGATES



MORNING EXERCISE







## Greenwood



FIRST PRIZE DRESSES



ACHIEVEMENT DAY



BEEF EXHIBIT  
AT WICHITA

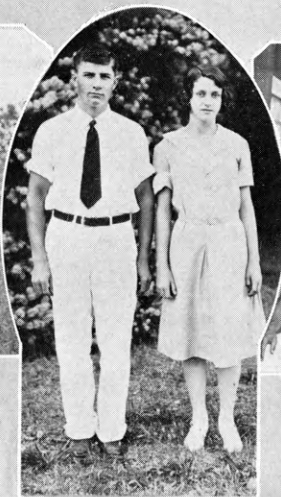

HEALTH CHAMPIONS



ROUND-UP  
DELEGATES

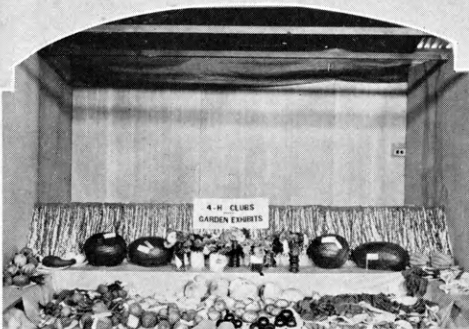

GARDEN EXHIBIT AT COUNTY FAIR



LITTLE FLOCK HARMONICA BAND





# Saline



ROBERTA  
BEARING



MAYNARD JOHNSON  
AND HIS BEEF CALF



BETTY



MOUNTAINEERS



MAXINE SHOFFNER  
HEALTH CHAMP



STYLE REVIEW WINNERS



RUBE  
LEADER  
BROOKFIELD CLUB

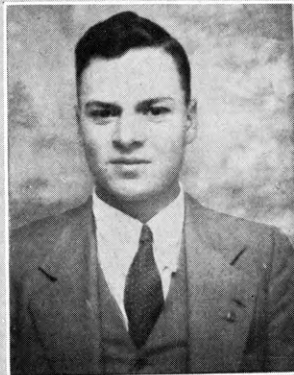

THAD SATTERLEE  
C.A. HEALTH WINNER



DAIRY TEAM



LIVE-WIRE 4-H CLUB







OUR TRANSPORTATION



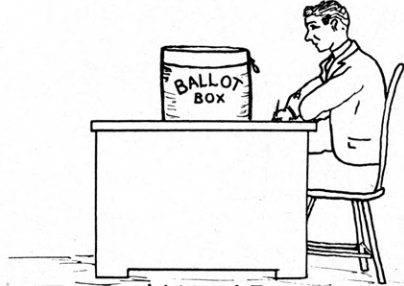

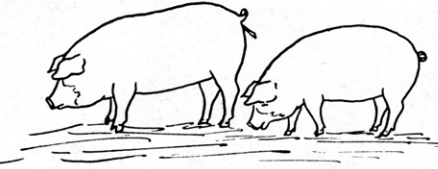
# 4-H Club

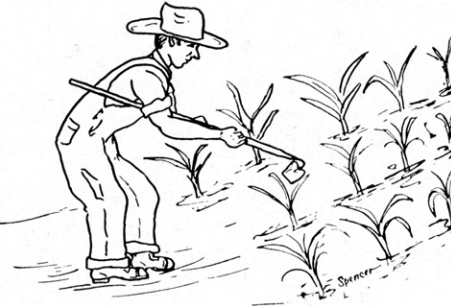
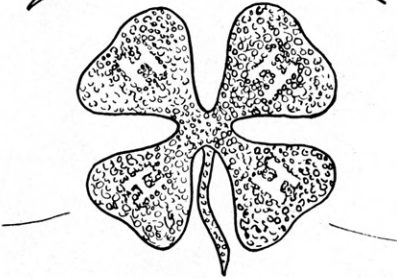
<p>ELECTION of OFFICERS</p>  <p>JANUARY</p>	<p>STARTING of PROJECTS &amp;</p>  <p>FEBRUARY</p>
<p>PIG PROJECT</p>  <p>MARCH</p>	<p>TREE PLANTING</p>  <p>APRIL</p>
<p>CORN PROJECT</p>  <p>MAY</p>	<p>ROUND-UP</p>  <p>JUNE</p>





# Calendar

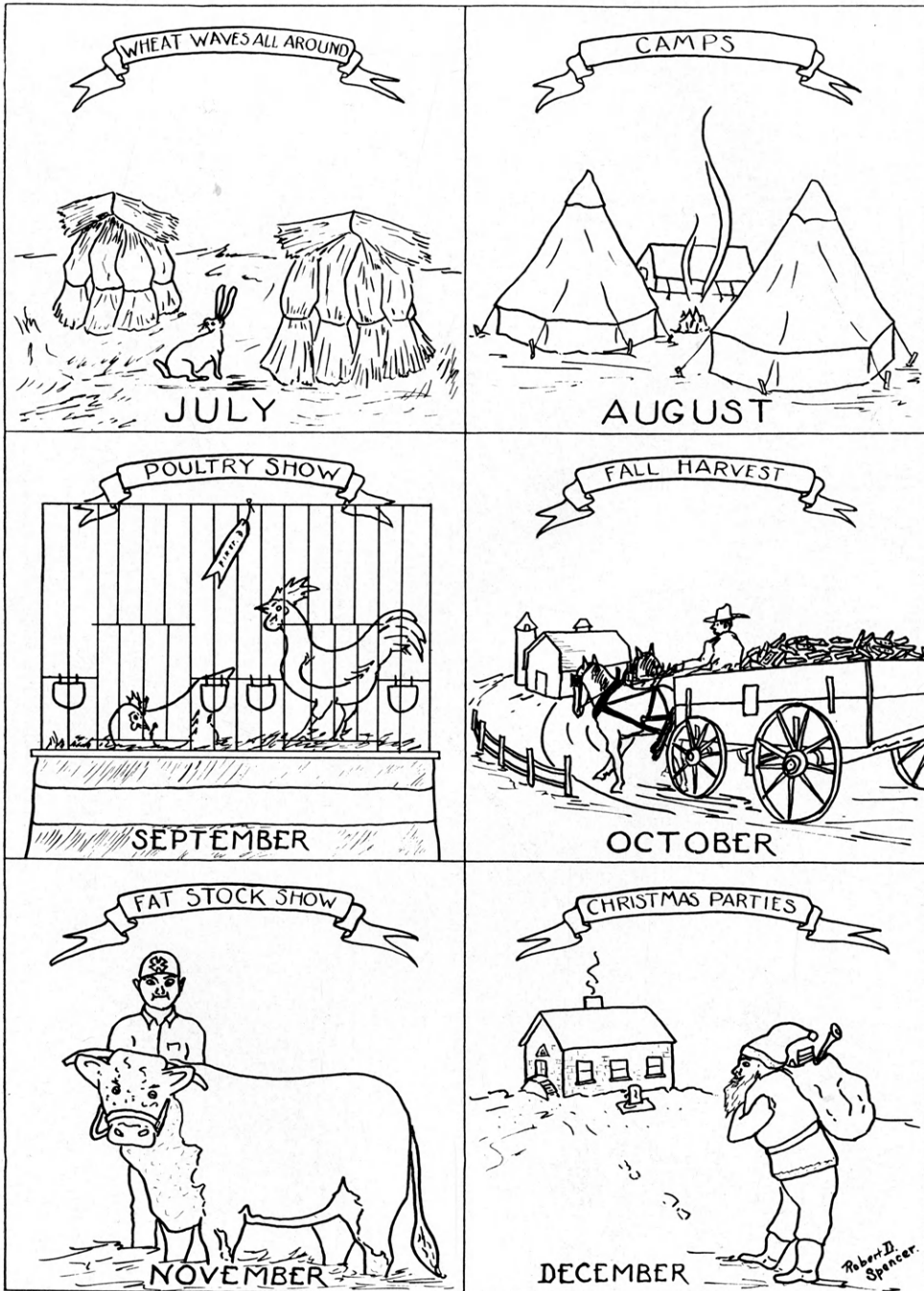





## Grant



ISAAC AND  
HIS PIG



CLUB PICNIC



RUSSEL AND  
SCOTTY



JOHN

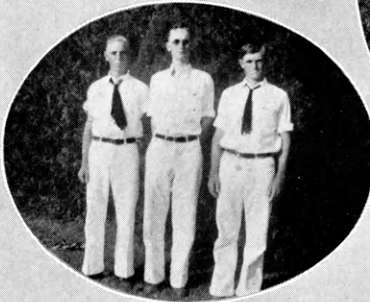

GRAIN JUDGING TEAM

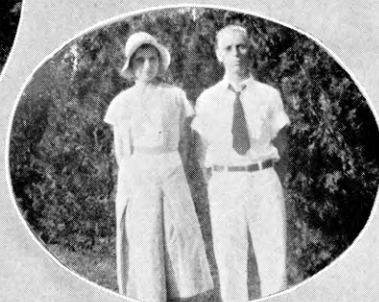

COUNTY HEALTH CHAMPS



ROUND-UP 1933



AT ROUND-UP 1933



# County Snaps



HARRY STAUFFER  
AT STATE FAIR



MITCHELL COUNTY  
HARMONICA BAND



LEAVENWORTH  
COUNTY  
ROUNDUP  
DELEGATION

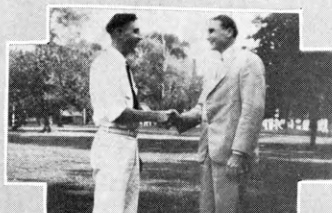

JOE WETTA-?



ESTHER HAGER  
CLOUD Co.



STATE HOME ECONOMICS  
CHAMP



TOPEKA FREE  
FAIR CHAMPION

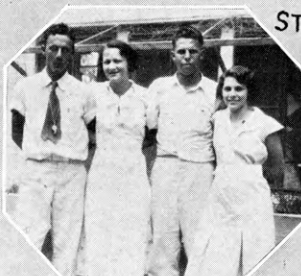

COUNCILMEN AT  
TRI-COUNTY CAMP



DEAN ABRAHAMS  
AND GUY DEWEY



THE SPENCERS  
IN CLUB WORK

## County Snaps



CLOUD CO. BABY BEEVES

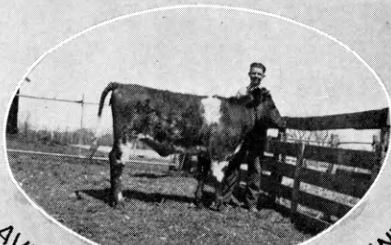

LAVERNE JOHNSON-SALINE COUNTY



REPUBLIC COUNTY 4-H CLUB BAND



ELIZABETH DYE  
CHAUTAUQUA CANNING CHAMP



KICKAPOO BALL TEAM  
LEAVENWORTH CO



DELMAR DEWEY  
REPUBLIC BEEF CHAMP



**ADVERTISERS**

**COOPERATORS**







# Capper's

DESIGNERS  
ENGRAVERS

**FOR** *more than thirty years* **WE**

have been the designers and engravers for a discriminating clientele who appreciate the quality of fine workmanship. Have kept a rigid standard for fine printing plates made possible by trained craftsmen.

**TOPEKA, KANSAS**



# 5-H HEAD-HEART-HANDS-HEALTH 5-H

and

## HEREFORDS

*"The Beef Breed Supreme"*  
Means  
*Satisfaction and Success*

Herefords win more 4-H Club Championships than any other breed.  
Join the Winners.

The majority of 4-H Club members are feeding Herefords.  
Why Don't You?

Literature on request.

### AMERICAN HEREFORD CATTLE BREEDERS ASSOCIATION

300 W. 11th St.

Kansas City, Mo.

Again

● *Kerr* ●

Sponsors

### NATIONAL 4-H CLUB CANNING ACHIEVEMENT CONTEST FOR 1934

**National Prize:** \$400.00 Scholarship.

**State Prize:** Free Trip to the 13th National Congress, Chicago, November 30 to December 8, 1934.

**County Prize:** Gold Filled Medal of Honor in Gift Box.



For complete details, write Dep't N.  
**KERR GLASS MANUFACTURING  
CORPORATION**

Sand Springs, Oklahoma



**Plan Now**

**to Ship Your**

**4-H Cattle—Hogs—Sheep**

**to the Grand Champion Firm  
when selling time comes!**

Ask any 4-H Boy or  
Girl who has been  
to the shows about  
our reputation.

**JOHN CLAY & COMPANY**

**LIVE STOCK COMMISSION**

**Stock Yards, Kansas City, Mo.**

Our own offices also at Chicago, Omaha, St. Joseph, St. Louis, Fort Worth,  
Sioux City, Denver, St. Paul, Ogden

## **SAVOY HOTEL**

**9th & Central, Kansas City, Missouri**

Assisting all possible in the promotion of 4-H Clubs interests  
Special rates for American Royal week. 75c per person per night  
for a room with bath occupied by two persons. 60c per person per  
night for room with bath occupied by four persons—good beds,  
no cots.

**You will enjoy real hospitality at the Savoy**

**These Rates Are Special To 4-H Groups Only**



**BE A SUCCESSFUL HOME CANNER****USE****"ATLAS"****JARS**

"Write to Department "C"—Hazel-Atlas Glass Company, Wheeling, W. Va., for complete information regarding their National Canning Contests open to 4-H Club Members and for latest edition "ATLAS Book of Recipes and Helpful Information About Canning."

**Hazel-Atlas Glass Company, Wheeling, W. Va.**

**COMPLIMENTS OF****Capper Printing Company**





# *Busy People Like to Order from Sears!*

Busy people want service! And they get it at Sears-Roebuck! Busy people want to know that they're getting quality when they buy. Our famous guarantee takes care of that—Satisfaction, or Your Money Back." For 47 years, Sears has served, and hundreds of thousands of people have saved! It **PAYS** to shop at Sears!



Sears, Roebuck and Co. Mail Order Plant and Retail Store—15th at Cleveland, Kansas City, Mo.

4-H Club Members Are Always Welcome at

## **Sears, Roebuck and Co.**

15th St. at Cleveland

Kansas City, Mo.

*Retail Stores in These Kansas Towns*

Wichita

Topeka

Hutchinson

Coffeyville





**Economical Production  
and Proper Marketing  
Are the Main Factors  
in the Success of the Livestock Industry**

**Learn Both**

And above all that the open competitive market originates all price  
advances and serves the producers the best.

**The Kansas City Stock Yards**  
*and*  
**American Royal Live Stock Show**

4-H Club Members, Are Your Institutions

**The American Royal will be held this year**

**OCTOBER 20 to 27**



# **KANSAS FREE FAIR TOPEKA**

|||  
**SEPT.  
10 to 15  
1934**

**An Institution that is  
proud of the accom-  
plishments of Kansas  
4-H CLUB MEMBERS**

**Best Wishes**

**from**

**SWIFT and HENRY**

**Sellers and Buyers of  
Livestock for Live People**

**Kansas City Stock Yards**

**St. Joseph Stock Yards**

Roland: "Would you turn off the lights if we were on that davenport?"

Margaret: "Why, of course not, you lazy thing."

\* \* \*

Duke: "I have a picture of you in my mind."

Mary J.: "How small you made me look."

\* \* \*

Mildred Gibbs had told her group of second grade pupils the story of the three Hebrew children, Shadrach, Meshach, and Abednego. After school one of the mothers asked: "What did you learn today, Tony?"

Tony: "Well, the teacher talked about your shack, my shack, and a bungalow."

\* \* \*

Lucille Piper: "Mother, what is a moon?"

Mother: "A romantic glow concealing a dishpan."

**COLUMBIAN STEEL**

**TANK COMPANY**

**KANSAS CITY**

**U. S. A.**



Forty years ago, established upon a foundation of Quality Products, Expert Workmanship and Individual Attention to every customer. . . . Today, the leading manufacturer of sheet metal products, guaranteeing you satisfaction with every purchase.

**Write for the Columbian  
Farm Equipment Catalog**

**It's Free!**



## from Covered Wagon Days—til Now

**F**ROM the covered wagon, sod house days of the lonely Kansas prairies—to the present era of high-powered cars, paved highways and beautiful modern homes, **Montgomery Ward & Co.** has played a vital part in the development and progress of this great state.

From the simplest of human needs to the finest of luxuries that money can buy—Ward's has brought joy and happiness and comfort into nearly every home, at substantial savings.

For generations this oldest Mail Order Company has been the welcome friend of Kansas folks, and we cherish the good will of the up-and-coming present generation just as much.

More power to you and the fine work you are accomplishing thru the 4-H Club activities.

## MONTGOMERY WARD & CO.

**Nine Great Mail Order Houses  
Hundreds of Retail Stores**

### **Retail Stores in Kansas Conveniently Located in:**

Manhattan  
Salina  
Dodge City  
Larned  
Great Bend  
Hutchinson  
Leavenworth

Wichita  
Newton  
El Dorado  
Arkansas City  
Independence  
Parsons  
Lawrence

Pittsburg  
Chanute  
Emporia  
Concordia  
Marysville  
Horton  
Topeka

and 2 stores in Kansas City, Missouri

***Your Nearest Mail Order House is at Kansas City***



## CREETINGS



**Producers Livestock Marketing  
Association  
St. Joseph, Missouri**

**Producers Commission Association  
Kansas City, Missouri**

### SAVE ON FARM SUPPLIES

**Western Mercantile Co.**

Fencing, Paints, Roofing, Poultry Supplies, Hardware, Implements, Harness

We can save you money on any farm need—Largest stock of fencing and harness in the southwest. Established 20 years—Satisfaction guaranteed. Get our catalog and prices before you buy.

1600 Liberty St. Kansas City, Mo.  
Just 2 Blocks East of Livestock Exch.

Frank P.: "What is steam?"

Opal S.: "Water in a high state of perspiration."

\* \* \*

Edna Moreen: "Your mouth's open."

Gwendolyn Painter: "I know it, I opened it."

\* \* \*

People said the electric motor would never work: today the electric motor works, and the people don't.

**With a—**

**JOHN DEERE TRACTOR**

**You Can Save**

**From \$1.00 to \$2.00 per day  
in fuel costs alone!**

**John Deere Plow Company**

**KANSAS CITY, MO.**

