



April, 1962

15 Cents

KANSAS 4-H

# Journal

The 4-H Family Magazine

Kansas 4-H Foundation, Inc., Publisher

V 8:4



623017  
K165  
Journal

Cover Story -- Page 17

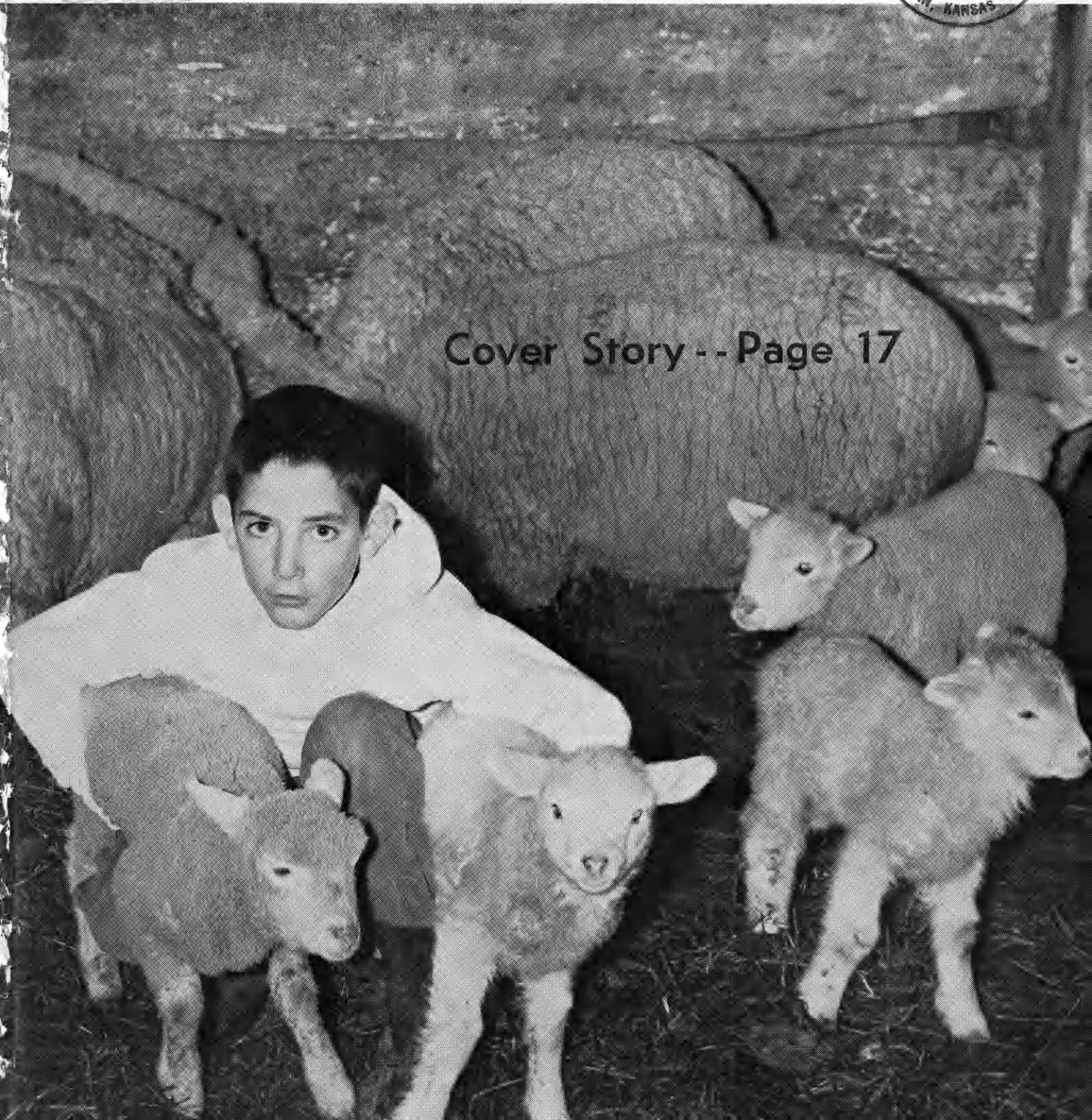



Members, Alumni, Parents, Say—

# *"Sign Up Today for 4-H"*

"4-H members in the tractor project have many of the same experiences other 4-H'ers do," emphasizes John Hanna, extension specialist in 4-H Club work.

"Members not only learn to work with their hands, but they give demonstrations, emphasize safety, keep records and compete in tractor driving contests," Hanna added.

Club members give demon-

strations on both safety and maintenance features. They may be given at club meetings, project meetings, county fair or 4-H Day.

Most counties have tractor driving contests. Boys demonstrate their skill in handling the tractor and practice safety principles.

4-H Club members learn, in this project, to keep accurate records having practical value in the maintenance of the tractor and other farm equipment.

In addition to giving demonstrations, keeping records and learning to work with ones' hands, Club members and leaders say the project does three things.

First, it teaches principles for

"The tractor project is excellent to take with crops and livestock projects," says Larry Frazee, freshman in Ag Engineering at KSU.

"I started out with a swine project, took crops to feed my pigs and tractor to care for the crops equipment," Larry added.

"I learned to repair machinery and to keep accurate maintenance records. Safety was featured, too. I learned to wear light clothes on a tractor at night."

Larry said he first became interested in Ag Engineering as a career when he visited the K-State Ag Engineering Department on a tour during 4-H Round-up.

the safe operation of tractors and machinery. Second, members learn of maintenance practices which help reduce farm operating costs. Third, for a few, the project exposes the boy to knowledge of farm equipment which may lead to a career in farm equipment or agricultural engineering.

At least two of the 4-H members pictured on these pages indicate the tractor project helped in preparation for their careers.

Mrs. Jack W. Magoffin, leader of the Salem Club in Reno county and the mother of an active tractor project member, says, "Safety has really made an impression on Charles. Mr. Magoffin is gone six weeks cutting wheat and quite a bit of responsibility of preparing wheat ground and cultivating milo has fallen on Charles' shoulders.

"I don't know much about machinery, but I do supervise what is done. He has had some extra help which has posed a problem as the average extra worker

"I like driving a tractor in the field, but while I'm out there I can't forget what I've learned about safety," Charles Magoffin, Salem Club in Reno county, says, about the tractor project.

"I'm taking the C unit in the tractor project so I can learn about operating efficiency. The C unit shows an easy way of keeping track of maintenance jobs."



"Responsibility for caring for farm equipment was the most important thing I learned in the tractor project," comments James Patry, Marion county 4-H'er.

"Safety was emphasized, as was the workings of the tractor. I just love to work on motors. That's the reason I really enjoyed the B unit while the A unit was a review of material I already knew.

"This is one project which doesn't require an investment of money. It's not like many other projects where you have to buy something," James concluded.

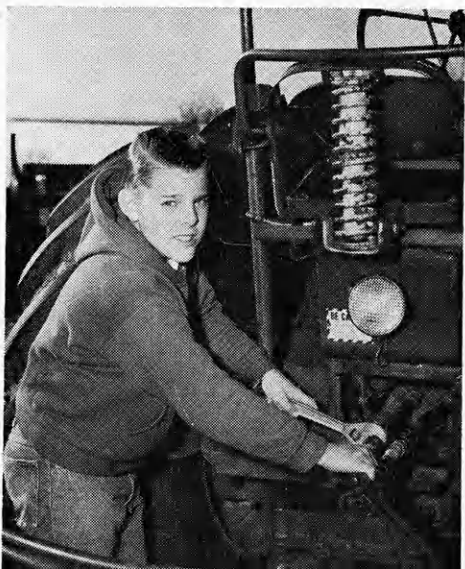

# Tractor Project"

doesn't know as much as does Charles about checking and servicing machinery.

"Late last summer," Mrs. Magoffin continued, "Jack (my husband) brought up an old disk with the idea of junking it for the iron. He had taught Charles simple welding. Result: Charles started working the disk over, found a working lever and put it on the disk. When Jack came back a few hours later, Charles was out in the field trying out the disk. It worked!

"Keeping up with Charles keeps me on my toes and I think Jack has to hurry a bit now and then."

## Outline for the Four Phases of The Tractor Care Project

(Units need not be taken in order; more than one unit may be taken in one year.)

### A Units

Tractor Safety

What Makes an Engine Run and Operator's Manual

General Lubrication

Oil for the Engine and

Hydraulic System

Clean Air for Your Engine

Mixing Fuel and Air

Ignition

Cooling Systems for Engine

### B Units

Engine Ignition Systems

Saving Fuel

Valves and Valve Service

Steering and Front Wheels

Power Transmissions

Care of Tires

Trouble Shooting

Winter Care

### C Units

Tractor Service and Cost Records

### D Units

Nuts and Bolts, Screws, Rivets and Nails

Transmitting Power

Tools for Breaking the Soil

Tools to Work the Soil

Hitch Your Tractor to a Plow

Servicing Seed Planters

Cutters for Crops

Seed Preparation

"Safety was the most important thing I learned in the tractor project," says Karl Bates, Sumner county 4-H tractor alumnus who now farms 320 acres.

"I don't think people realize how careless they are until they see some of the films we saw in the tractor project," Karl added.

"We also learned care and maintenance. Keeping a tractor in A-1 shape will be less costly later on if you care for it right in the first place," Karl concluded.

"I learned, first thing, not to take off the radiator cap when it's real hot," Gary Myers, Lyon county, says about the tractor project.

"I took the project to learn more about tractors, how to make machinery last longer, and safety," Gary added.

He emphasized the importance of safety in the project by saying, "I learned not to drive too fast on rough roads and not to put gas in the tractor while its running."

In looking to future years, Gary added, "I want to learn how to take care of disks, plow and mowing machine as well as learn more about the different parts of the motor."

County, State, and National awards are presented to outstanding members in the tractor project by Standard Oil Division, American Oil Company. Standard also provides material and leader training funds.

"The tractor project gave me a start towards a career as a mechanic," says Bob Bigley, former Osage Rustlers Club member in Miami county. Bob is now a mechanic at the Hinkle Truck and Tractor Company in Paola.

"I started working in garages during summer between high school terms, just about the time I was taking the tractor project," Bob said.

He recommends the tractor project for 4-H boys now because "It would make my work a lot easier if they'd learn a little more maintenance. It would save them money in the long run."





## THE FISCAL TRACK AT WASHINGTON ....

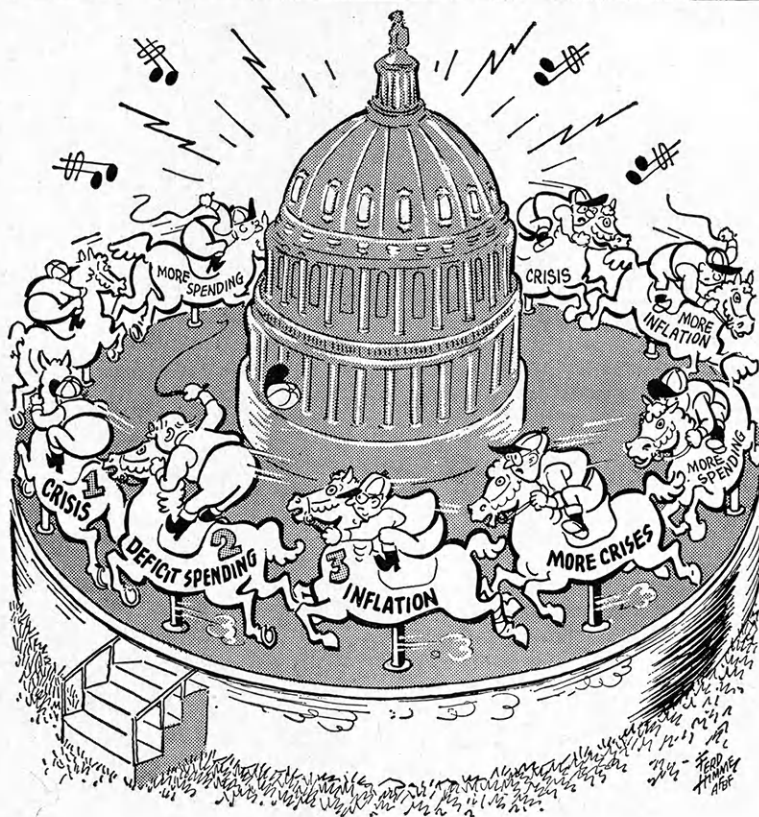

Inflation is a most serious economic problem. The American dollar has lost more than one-half the purchasing power that it had in 1940. This has caused serious hardship to many citizens with fixed incomes and has had an adverse effect on our entire domestic economy. It is also affecting the stability of the dollar in foreign exchange.

The continued clamor that deficit spending is justified by some "crisis" and the acceptance by many people of a continuing decline in the value of the dollar as an inevitable development serve to emphasize the serious nature of this problem.

Government policies which affect the supply of money and credit should be directed toward promoting a relatively stable general price level together with high employment and rising productivity. Government also has a responsibility to so conduct its affairs as to inspire confidence that extremes of inflation and deflation will be controlled.

## Kansas Farm Bureau

105 County Farm Bureaus  
Working Together

## Letters

If you have ideas or 4-H Club experiences that you would like to write about or if there is something you like or dislike about the Kansas 4-H Journal, write to the Editor, Kansas 4-H Journal, Manhattan, Kansas.

Leaders, parents, members, agents and 4-H friends are invited to write.

### Enjoy Journal

Dear Editor:

My family and fellow club members enjoy the Kansas 4-H Journal very much. Thank you for the opportunity of participating in its publication.

Jeanette Johnson

Morris County

### Thanks for Help

Dear Editor:

This is to tell you we have moved from Kansas and I suppose we are not eligible to receive the Journal that the banks

(Continued on page 22)

## In This Issue

My Journey Through Congress .....	9
Kansas 4-H Journal Sponsors .....	10
Eyestone Hired .....	13
Home Important in Argentina, Too .....	13
A Three Span Suspension Bridge .....	14
Song of the Month .....	15
4-H'ers Enjoy Livestock Projects .....	17
Remembers Senior Citizens .....	18
Promotes Health .....	18
Pictures from 4-H'ers .....	20
Off the 4-H Line .....	22

## Kansas 4-H Journal

VOL. VIII, No. 4 April, 1962

Dale Apel.....Editor

### Editorial and Business Office

Phone JE 9-2211 Ext. 208

Manhattan, Kansas

Published Monthly By

### KANSAS 4-H FOUNDATION, INC.

J. Harold Johnson.....Executive Director

### BOARD OF TRUSTEES

W. Dale Critser, Chrm.....	Wichita
E. B. Shawver, Vice Chrm.....	Wichita
D. J. Atha.....	Shawnee Mission
*Harry Darby.....	Kansas City
*W. Laird Dean.....	Topeka
Mrs. Olive Garvey.....	Wichita
*Clifford Hope.....	Garden City
A. D. Jellison.....	Junction City
Harold E. Jones.....	Manhattan
J. J. Moxley.....	Council Grove
George B. Powers.....	Wichita
Roger E. Regnier.....	Manhattan
Dolph Simons.....	Lawrence
*Lester Weatherwax.....	Wichita
*Fred D. Wilson.....	Andover

\*Advisory Members  
Second Class Postage Paid at Lawrence, Kansas. Return Form 3579 to Kansas 4-H Journal, Manhattan, Kansas.

Advertising rates and circulation data on request.  
Group subscriptions \$1.00 per year.  
Individual subscription \$1.50 per year.  
Single copy 15 cents.

Use of the 4-H name and symbol approved by the Secretary of Agriculture of the United States, January 23, 1951, under the provisions of the law as reenacted by Sec. 707 of the Act of June 25, 1948 Public Law No. 772, 80th Congress (10 USC 797)



# FREE!!

## New 4-H Woodworking Plans

*Start Your 1962 4-H  
Woodworking Project Now!  
Plans at Listed Lumber Yards*

### MARTIN HOUSE

This 20-room Martin house will attract many of these attractive birds to your yard this summer. Build it now, enjoy the birds all summer.

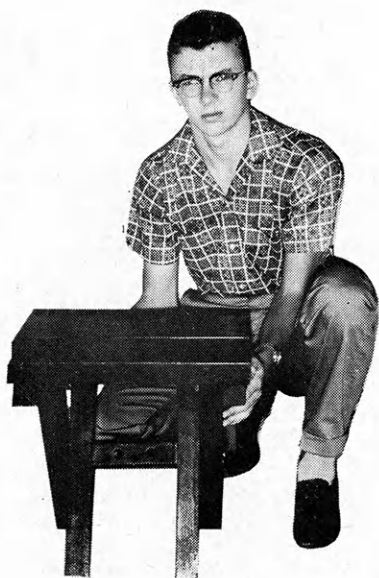

### PICNIC BENCH

Jerry Lippold, Herndon Cardinals Club in Rawlins county, made this attractive and very useful picnic bench to go with the picnic table he also made for his family. Several of these benches can be used at the table or can be carried to use in other areas of the yard.

---

*Plans for These Two Projects Are  
Available At The Lumber Dealers  
Listed on The Next Two Pages. Ask For Them.*

---

# Always on hand... YOUR LUMBERMAN

is your best friend when  
you need good material

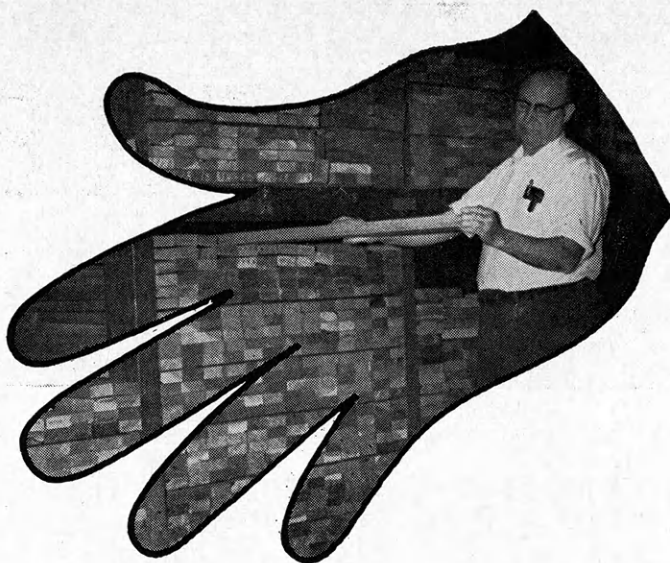

**Abilene**  
Central Lumber Company

**Agra**  
Agra Lumber Company

**Alta Vista**  
Wolgast Lumber Company

**Alton**  
Alton Lumber and Coal Company

**Arkansas City**  
Central Lumber Company

**Asherville**  
Asherville Lumber and Coal Company

**Ashland**  
Don Spotts Lumber Company  
Home Lumber and Supply Co.

**Atchison**  
Hixon Lumber Company

**Atwood**  
Atwood Lumber Company

**Basehor**  
Basehor Lumber Company

**Bazine**  
Humburg's

**Beloit**  
Peoples Lumber and Coal Company

**Bern**  
Bern Lumber Company

**Bird City**  
The Bird City Equity Mercantile  
Exchange  
Griffin Lumber Company

**Bison**  
Humburg Lumber Company, Inc.

**Bonner Springs**  
Bonner Springs Lumber Company

**Brownell**  
Richolson Lumber and Hardware  
Company, Inc.

**Bucyrus**  
The Blaker Lumber and Grain Company

**Buhler**  
Buhler Lumber Inc.

**Burr Oak**  
Burr Oak Lumber and Coal Company

**Cawker City**  
Cawker City Lumber Company

**Chanute**  
Smith Lumber Company

**Chapman**  
Sanborn Lumber Company

**Cimarron**  
Wilson Lumber Company, Inc.

**Clay Center**  
Kansas Lumber Company

**Coffeyville**  
Kansas Lumber Company

**Colby**  
Hardman Lumber and Coal Company  
Hess Lumber Company

**Coldwater**  
Home Lumber and Supply Co.

**Concordia**  
Leidigh Lumber Company  
Sanborn Lumber Co.

**DeSoto**  
DeSoto Lumber Company

**Denison**  
Denison Lumber and Hardware  
Company

**Denton**  
C. H. Gish Company

**Dodge City**  
The T. M. Deal Lumber Company

**Dwight**  
Johnson Lumber Co.

**Easton**  
Easton Lumber Company

**Edgerton**  
Edgerton Lumber Company

**Edna**  
The McCoy Lumber Co.

**El Dorado**  
Home Lumber Company

**Elkhart**  
Elkhart Lumber Co.  
The Star Lumber Company

**Emporia**  
Home Lumber and Supply Co.  
Kansas Lumber Company  
The Smith Lumber Company

**Eureka**  
A. C. Houston Lumber Company

**Everest**  
Alexander Lumber Company

**Fowler**  
The T. M. Deal Lumber Company, Inc.

**Garden City**  
Ed Porter Lumber Company

**Gardner**  
Gardner Lumber Company

**Garnett**  
Star Grain and Lumber Company

**Gaylord**  
Hardman Lumber Company

**Glen Elder**  
Dickinson Lumber Company

**Goodland**  
Hardman Lumber Company  
Rasure Lumber Company

**Great Bend**  
Everitt Lumber Company  
Whitesell Lumber Company

**Greensburg**  
Home Lumber and Supply Co.

**Halstead**  
Harris Lumber Company

**Hartford**  
Thomas Lumber Company

**Hays**  
Hardman Lumber Corporation, Inc.

**Healy**  
Healy Co-op Elevator Company

**Hesston**  
Kropf Lumber Company

**Hill City**  
Farmers Lumber Company  
Hardman Lumber Company

**Hillsboro**  
Hillsboro Lumber Company

**Holton**  
Brown-Hedge Lumber Company  
Holton Lumber Company

**Holyrood**  
Home Lumber and Supply Co.

**Horton**  
Horton Lumber Company, INC.

**Hugoton**  
The Star Lumber Company

**Humboldt**  
Barfoot Lumber Company

**Hutchinson**  
F. E. Perry Lumber Company

**Inman**  
Inman Lumber Company

**Iola**  
Klein Lumber Company

**Johnson**  
Seyb-Tucker Lumber and Implement  
Company

**Junction City**  
Home Lumber Company

**Kinsley**  
Kinsley Co-op Exchange Lumber Yard  
Home Lumber and Supply Co.

**LaCygne**  
Blaker Lumber and Grain Company

**LaHarpe**  
Blaker Lumber and Grain Company  
Diebolt Lumber and Supply

**Lakin**  
Hart and Company  
Lakin Lumber Company, Inc.

**Lancaster**  
T. E. Snowden Lumber Company

**Larned**  
Antrim Lumber Company  
Clutter-Lindas Lumber Company

**Lawrence**  
Woods Lumber Company  
Logan-Moore Lumber Company

**Lebanon**  
Lebanon Lumber Company

**Lenexa**  
Lenexa Lumber Company

**FREE 4-H Woodworking Plans**  
Available at Lumber Yards  
Listed On These Pages  
They Display This Emblem





THE lumber dealers listed on these two pages are supporting the 4-H woodworking project with this information and free woodworking plans. Get your plans from them.

**Lenora**  
Lenora Lumber Company

**Liberal**  
The Star Lumber Company

**Lincoln**  
Leidigh and Havens Lumber Company

**Little River**  
The T. M. Deal Lumber Company, Inc.

**Longford**  
Longford Lumber & Grain Co.

**Louisburg**  
Louisburg Lumber Company

**Macksville**  
Home Lumber and Supply Co.

**Madison**  
Madison Lumber Company

**Manhattan**  
Griffith Lumber Company  
Kansas Lumber Company  
Ramey Brothers

**Matfield Green**  
Paul Bell Hardware-Lumber-Feed

**McPherson**  
Lake Superior Lumber Company

**Medicine Lodge**  
P. W. Doherty Lumber Company

**Meade**  
Home Lumber and Supply Co.

**Minneola**  
The T. M. Deal Lumber Company, Inc.

**Moundridge**  
Clayton Vogt Lumber Co., Inc.

**Neodesha**  
O. E. Woods Lumber Company

**Newton**  
The Houston-Doughty Lumber Company

**Nickerson**  
The D. J. Fair Lumber Company

**Norton**  
Newbury Lumber Company  
Norton Lumber Company

**Nortonville**  
Alexander Lumber Company

**Oakley**  
Oakley Lumber Company  
Golden Belt Lumber Company

**Oberlin**  
Building Supply Headquarters

**Olathe**  
Cowley Lumber and Hardware Company  
Hodges Brothers

**Oswatomie**  
Leidigh and Havens Lumber Company  
Oswatomie Lumber Company

**Oswego**  
Home Lumber and Supply Co.

**Ottawa**  
Hubbard Lumber Company, Inc.

**Overland Park**  
Overland Park Lumber Company

**Paradise**  
Paradise Lumber Company

**Parker**  
Blaker Lumber and Grain Company

**Phillipsburg**  
Hardman Lumber Company  
Home Lumber Company

**Plains**  
Home Lumber and Supply Co.

**Pleasanton**  
Blaker Lumber and Grain Company

**Pratt**  
The Ortmeyer Lumber Company

**Prescott**  
Prescott Lumber Company

**Pretty Prairie**  
The George W. Ulitch Lumber Company

**Protection**  
Home Lumber and Supply Co.

**Russell**  
Hardman Lumber Company of Russell Inc.

**St. Francis**  
St. Francis Equity Exchange

**St. Marys**  
St. Marys Lumber Company

**St. John**  
English Lumber and Supply Company  
Home Lumber and Supply Co.

**Salina**  
Larson Lumber Company, Inc.  
Leidigh and Havens Lumber Company

**Satanta**  
The T. M. Deal Lumber Company, Inc.

**Seneca**  
Koelzer Lumber Company  
Seneca Lumber Company

**Severy**  
Tolluan-Gibbon Lumber Company

**Smith Center**  
Mid-West Lumber Company  
Smith Center Lumber Company

**Spring Hill**  
Spring Hill Lumber Company

**Stafford**  
The T. M. Deal Lumber Co., Inc.  
Home Lumber and Supply Co.

**Stanley**  
Stanley Lumber Company

**Stockton**  
Stockton Lumber Company

**Sublette**  
The T. M. Deal Lumber Company, Inc.

**Syracuse**  
Everitt Lumber Company, Inc.

**Talmage**  
Talmage Lumber and Hardware Co.

**Tonganoxie**  
Tonganoxie Lumber Co.

**Topeka**  
Whelan Lumber Company  
Main Store, 715 E. 4th  
Pauline Branch at Pauline  
Highland Crest Branch, 200 E. 29th  
Seabrook Branch, 2019 Gage

**Ulysses**  
The T. M. Deal Lumber Company, Inc.  
Ulysses Lumber Co.

**WaKeeney**  
Hardman Builders Supply Company

**Wakefield**  
Sanborn Lumber Company

**Wathena**  
Farmers Grain and Lumber Company

**Wellington**  
Wellington Lumber and Supply Company, Inc.

**Wichita**  
Lawrence Lumber Company  
Stockyards Cash and Carry Lumber Co.  
Alexander Lumber Company

**Wilson**  
Hoch Lumber Company  
Wilson Lumber Company

**Winfield**  
Deal Lumber and Hardware Company, Inc.  
A. B. Everly Lumber Company

**Woodbine**  
Kohler Lumber Company

**Yates Center**  
F. H. Conger and Son

**Zenda**  
The George W. Ulitch Lumber Company

**Missouri**

**Kansas City**  
The George W. Ulitch Lumber Company, 11432 Truman Road

Any one of 17 4-H  
Woodworking Plans Available  
At Lumber Yards Listed  
On These Pages  
They Display This Emblem



# Looking for Woodworking Ideas?

## See Any of These Lumber Dealers for a Free 4-H Woodworking Plan

See The Following Pages  
and Page 7 for Pictures  
of Available Plans

# Local Lumber Yards Listed on Pages 8 & 9 Make This 4-H Woodworking Plan Service Available. Ask Them For Your 4-H Woodworking Plans.

**Bill's Baseball Rack**



**Mail and Memo Board**



**Chest of Drawers**



**Christmas Tree Gifts**



**Rotating Selection Tool Rack**



**Handy Gun Rack**

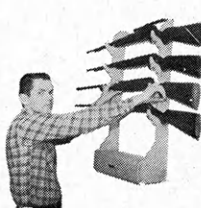

**Child's Step Stool and Chair**



**Blue Bird House**



**Funny Book Rack**



**Typing Desk and Bench**



**Bathroom Wall Cabinet**



**Sandbox**



**Simple Work Bench**



**Toy Stove**



**Holding Gate**



**Yard Cart**



**Gate Sign**

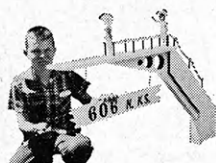

**Lawn Set**

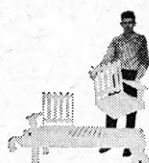

**Pounding Board**



**Magazine Rack**



**Book Case**

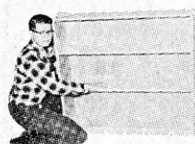

**Dog House**

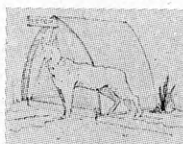

**Picnic Table**



**Collapsible Visual Aid Stand**



**Tete-A-Tete**

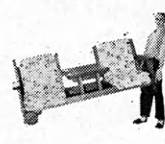

**Lazy Susan**



**Automatic Bird Feeder**



**Bookcase Headboard**



**Sheep Blocking Box**



**A Back Yard Fence**

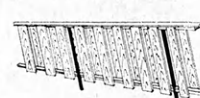

**Coffee Table**





# My Journey Through Congress

By Carne Sue Bagley  
Republic County

My Picture Album

by

H.R. Bill



Sent to Committee for Hearing



Carne Sue Bagley

Passed by House

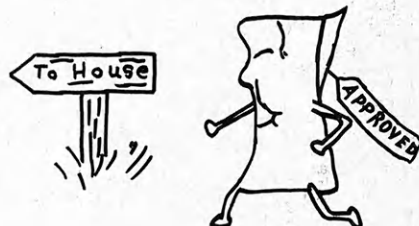

This is my picture album. It is my success story, how I won out over great odds and finally became a law of our land.

My name is H. R. Bill. The H. R. means I was introduced in the House of Representatives. Bills marked with an S. are introduced into the Senate.

## Editor's Note

Miss Bagley sent the following letter to the Kansas 4-H Journal with a copy of her talk printed below. It's our opinion this is one of the best talks by a 4-H'er on this subject.

Miss Bagley says, "As 4-H'ers I think it is our duty to know how laws are made. This is my activity talk on citizenship. With this talk I won a blue ribbon at the Regional 4-H Day. I am sure it helped me and many others to learn how laws are made. These drawings are miniatures of the ones I used in my talk. I drew them myself."

"I am fourteen years old and I have just completed my seventh year of 4-H Club work."

I also have a number. If you don't mind I would rather that remain a secret.

To start with I was merely an idea in the minds of some United States citizens. They talked and wrote about me. Soon other citizens were interested. They told their Congressman. He called in legal experts to whip me into shape.

## Bill Introduced in House



My "father," the Congressman, introduced me into the House of Representatives. We bills may get our start in either house of Congress. There's one exception. All tax and certain other money bills must be introduced in the House of Representatives.

One thing more, a bill may be anyone's idea. The President may ask someone to carry out his program. So may the members of his cabinet. So may lobbyists, representing groups with special interests.

I was then sent to the committees which studies my sort of bill. Committees, I found, do most of the down-to-earth work of Congress. There are 19 permanent or standing committees in the House and 15 in the Senate. In addition there are nearly 100 special committees or sub-committees. A friend told me hundreds of bills were put on the shelf or pigeon-holed. Only a few bills escape any committee. Even those are so cut up, twisted about and changed that their own "fathers" may not recognize them.

Then I was lifted out and placed on the table. The hearing had started. The public was invited.

First, my friends testified that I was a fine fellow—just what the country needed. I felt pretty smug and secure.

Then came my enemies. Each was convinced I would interfere with his interest.

When all the evidence was in the committee itself went to work. Changes or amendments were made. All the arguments for and against me were repeated—new ones were added.



## Approved by Committee

Then, in a form I scarcely recognized, the committee approved me. I was placed on the House "calendar," which is a list of bills to be taken up for discussion. To get near the top of the list, I passed another hurdle—getting an OK by the House Rules Committee.

My "father" proudly offered me to the lawmakers. I started to smile and bow. Then, suddenly, at the height of my pride, I was pushed suddenly into the hopper. This is a box on the clerk's desk. All bills offered to the House are jammed into it.

Then a hand yanked me from the hopper. The clerk stamped me with a number and I was rushed to the government printing office.

Once I arrived on the House floor, I thought my worries were over. They had just started. Again all the old arguments were repeated. New changes were made. I scraped through with a slight majority.

On I went to the Senate. It was almost too much. Again the committees, the hearings, the arguments, again the debate on the floor. I narrowly escaped being filibustered or talked to death by my enemies. Again, I scraped through in a slightly different form.

Differences were "ironed out" by a joint House and Senate committee.

## Passed by Both Houses

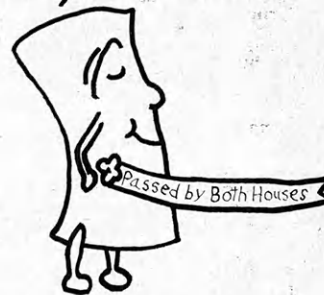

Then, both houses passed me again.

## President Signs Into Law



My moment of glory had arrived. Enscrolled on parchment, I was carried to the White House. The President, as he signed his name, said firmly, "This will be a good law."

It was worth all the efforts I had gone through.

**Allen**  
Allen County State Bank, Iola

**Anderson**  
Garnett State Savings Bank, Garnett

**Atchison**  
Blair Milling & Elevator Co., Inc.  
Atchison  
Bartlett Seed Co., Inc., Atchison  
Sunflower Dairy, Inc., Valley Falls  
Waisner & Shelves Ladies Ready-To-Wear, Atchison

**Barber**  
The First National Bank, Medicine Lodge

**Barton**  
The First National Bank, Great Bend

**Bourbon**  
Citizens National Bank, Ft. Scott  
Farmers Coop Association, Ft. Scott  
Federal Land Bank Association of Ft. Scott  
Liberty Savings and Loan Association, Ft. Scott  
The Bank of Bronson, Bronson  
Union State Bank, Uniontown

**Brown**  
Bank of Robinson, Robinson  
Citizens State Bank, Hiawatha  
Farmers State Bank, Fairview  
Home State Bank, Horton  
The Bank of Horton, Horton  
The Morrill & Janes Bank, Hiawatha  
The Morrill State Bank, Morrill  
The Union State Bank, Everest

**Butler**  
Andover State Bank, Andover  
Augusta State Bank, Augusta  
Bank of Whitewater, Whitewater  
Benton State Bank, Benton  
Citizens State Bank of El Dorado, El Dorado  
El Dorado National Bank, El Dorado  
Exchange State Bank, Douglass  
Mid-Continent Federal Savings and Loan Association, El Dorado  
The Potwin State Bank, Potwin  
The Prairie State Bank, Augusta  
The Rose Hill State Bank, Rose Hill  
The State Bank of Leon, Leon  
Walnut Valley State Bank, El Dorado

**Chase**  
Exchange National Bank, Cottonwood Falls  
Peoples Exchange Bank, Elmdale  
Strong City State Bank, Strong City

**Chautauqua**  
The Sedan State Bank, Sedan

**Cherokee**  
American National Bank, Baxter Springs  
Baxter State Bank, Baxter Springs  
Citizens Bank of Weir, Weir City  
Columbus State Bank, Columbus  
First National Bank of Columbus, Columbus

**Cheyenne**  
Citizens State Bank, St. Francis

**Clark**  
Citizens State Bank, Ashland  
Peoples State Bank, Minneola  
Stockgrowers State Bank, Ashland

**Clay**  
Union State Bank, Clay Center

**Cloud**  
Citizens State Bank, Miltonvale  
Cloud County Bank, Concordia  
Exchange National Bank, Clyde  
Fidelity State Bank, Concordia  
First National Bank, Glasco  
Jamestown State Bank, Jamestown

**Coffey**  
Peoples National Bank, Burlington

**Comanche**  
Peoples State Bank, Coldwater

**Cowley**  
The First National Bank, Winfield  
The Home National Bank of Arkansas City, Arkansas City

**Crawford**  
Farmers State Bank, Walnut  
First National Bank, Girard  
First State Bank, Arma  
First State Bank of Pittsburg, Pittsburg  
Girard National Bank, Girard  
Hepler State Bank, Hepler  
Home State Bank, Arcadia  
McCune State Bank, McCune  
Miners State Bank, Frontenac  
National Bank of Pittsburg, Pittsburg

**Decatur**  
Decatur Co-op Association, Oberlin

**Dickinson**  
Farmers National Bank, Abilene

**Doniphan**  
Doniphan County Electric Co-op Association, Inc., Troy

**Douglas**  
Coles'—Hillcrest—Rusty's IGA  
Foodliners, Lawrence  
Farmers Co-op Association, Lawrence  
First National Bank, Lawrence

**Edwards**  
Home State Bank, Lewis

**Elk**  
Exchange State Bank, Moline  
First National Bank, Howard  
Home State Bank, Longton  
Howard National Bank, Howard

**Ellis**  
Farmers National Bank, Victoria  
Ellis State Bank, Ellis  
Farmers State Bank, Hays  
First National Bank, Hays

**Ellsworth**  
Bank of Holyrood, Holyrood  
Citizens State Bank, Ellsworth  
Kanopolis State Bank, Kanopolis  
Lorraine State Bank, Lorraine  
Wilson State Bank, Wilson

**Finney**  
Fidelity State Bank, Garden City  
Garden National Bank, Garden City

**Ford**  
Bucklin State Bank, Bucklin  
Farmers State Bank, Bucklin  
Fidelity State Bank, Dodge City  
First National Bank, Dodge City  
Ford County State Bank, Spearville

**Franklin**  
Peoples National Bank, Ottawa  
The Wellsville Bank, Wellsville

**Geary**  
Central National Bank, Junction City  
First National Bank, Junction City

**Gove**  
First National Bank, Quinter  
Peoples State Bank, Grinnell  
The Citizens State Bank, Grainfield

**Graham**  
Farmers & Merchants Bank, Hill City

**Grant**  
The Grant County State Bank, Ulysses

**Gray**  
Farmers State Bank, Ingalls  
First National Bank in Cimarron, Cimarron  
The Montezuma State Bank, Montezuma

**Greeley**  
First National Bank, Tribune

**Greenwood**  
C. K. Rawlings Insurance, Eureka  
Citizens National Bank, Eureka  
Eureka Federal Savings and Loan Association, Eureka  
Freeman's Tire and Appliance, Eureka  
Hartong's, Inc., Eureka  
Home National Bank, Eureka  
Race Parks Oil Company, Eureka  
The A. C. Houston Lumber Company, Eureka

**Hamilton**  
First National Bank, Syracuse  
The Valley State Bank, Syracuse

**Harper**  
Anthony Farmers Co-operative Elevator, Anthony  
Danville Co-op Association, Danville  
Farmers Co-op Business Association, Corwin  
State Line Grain Company, Manchester, Oklahoma

**Harvey**  
Harvey County Bankers Association

**Haskell**  
Haskell County State Bank, Sublette

**Hodgeman**  
Farmers State Bank, Jetmore  
Hanston State Bank, Hanston

**Jackson**  
Cox Implement Company, Holton  
Dannenberg Implement Company, Holton  
Eubanks Implement Company, Holton  
Farmers Union Co-op Association, Holton  
Haubold Chevrolet Company, Holton  
Holton Lumber Company, Holton  
Holton Supermarket, Holton  
Lueck Grain Company, Netawaka  
Sock & Fern Freese's A&W Drive-In, Holton  
Symons Truck and Tractor, Holton

**Jefferson**  
Jefferson County Home Demonstration Units  
Leavenworth-Jefferson Electric Cooperative, McLouth  
Sunflower Dairy, Inc., Valley Falls  
Valley Implement Inc., Valley Falls

**Jewell**  
First National Bank, Formoso  
First National Bank in Mankato, Mankato  
The Burr Oak State Bank, Burr Oak  
The Citizens State Bank, Jewell  
The Randall National Bank, Randall  
The State Bank of Esbon, Esbon  
The State Exchange Bank, Mankato

**Johnson**  
DeSoto State Bank, DeSoto  
Farmers Bank, Gardner  
Farmers State Bank, Lenexa  
First National Bank, Olathe  
Patrons Co-operative Bank, Olathe  
Shawnee State Savings Bank, Shawnee  
State Bank of Spring Hill, Spring Hill  
State Bank of Stanley, Stanley

**Kearney**  
Farmers Co-operative, Lakin and Kendall

**Kingman**  
C. R. Calvert Company, Kingman

**Kiowa**  
First State Bank, Mullinville  
Greensburg State Bank, Greensburg  
Haviland State Bank, Haviland

**Labette**  
American State Bank, Oswego  
Chetopa State Bank, Chetopa  
First National Bank, Edna  
First National Bank, Oswego  
First National Bank, Parsons  
Labette County State Bank, Altamont  
Parsons Commercial Bank, Parsons  
State Bank of Parsons, Parsons

**Lane**  
First National Bank, Dighton  
First State Bank, Healy

**Leavenworth**  
First National Bank, Leavenworth

**Lincoln**  
Sylvan State Bank, Sylvan Grove

**Linn**  
Bank of Pleasanton, Pleasanton  
Centerville State Bank, Centerville  
Farmers and Merchants Bank, Mound City  
Farmers State Bank, Blue Mound  
First National Bank, Pleasanton  
Linn County Bank, LaCygne  
Parker State Bank, Parker  
Prescott State Bank, Prescott

**Logan**  
Farmers State Bank, Oakley  
Farmers State Bank, Winona

**Lyon**  
Citizens National Bank, Emporia

**Marion**  
Farmers Co-op Equity Union, Hillsboro  
Farmers Co-operative Grain and Mercantile Company, Lehigh

# KANSAS





# 4-H JOURNAL SPONSORS

The Kansas 4-H Journal is sponsored in each of the counties by the business firms listed below. 4-H Club members and leaders might do well to express their appreciation to these sponsors for the contribution they are making.

- Farmers Co-operative Grain Association, Durham**  
**Peabody Co-op Equity Exchange, Peabody**  
**Marion County Co-op Association, Marion**  
**Tampa Co-operative Association, Tampa**
- Marshall**  
 Citizens State Bank, Marysville  
 Citizens State Bank, Waterville  
 Exchange Bank of Schmidt & Koester, Marysville  
 First National Bank, Beattie  
 First National Bank, Summerfield  
 First National Bank in Frankfort, Frankfort  
 Oketo State Bank, Oketo  
 The Bremen State Bank, Bremen  
 The State Bank of Axtell, Axtell  
 The State Bank of Blue Rapids, Blue Rapids  
 Vermillion State Bank, Vermillion
- McPherson**  
 Farmers Union Elevator Company, Lindsborg  
 Moundridge Co-operative Elevator Ass'n., Moundridge  
 The Co-operative Farmers Union Elevator Company, Marquette  
 The Farmers Co-operative Ass'n., McPherson  
 The Farmers Co-operative Grain and Supply Company, Canton
- Meade**  
 First National Bank, Meade  
 Fowler State Bank, Fowler  
 Plains State Bank, Plains
- Mitchell**  
 Farmers and Merchants State Bank, Cawker City  
 Farmers State Bank, Asherville  
 Farmers State Bank, Hunter  
 First National Bank, Beloit  
 Simpson State Bank, Simpson  
 The Guaranty State Bank, Beloit  
 Tipton State Bank, Tipton  
 Traders State Bank, Glen Elder
- Montgomery**  
 Citizens National Bank, Independence  
 First National Bank, Coffeyville
- Morris**  
 Morris County Cooperative Ass'n., Delavin  
 Morris County Farm Bureau Ass'n., Council Grove
- Morton**  
 Addington's Elevator, Elkhart  
 Burt Elder Insurance, Elkhart  
 Co-operative Equity Exchange, Elkhart  
 Elkhart Implement, Elkhart  
 Fisher's International, Elkhart  
 Rolla Cooperative Association, Rolla  
 Rolla Cooperative Equity Exchange, Rolla  
 Star Lumber Company, Elkhart  
 The First State Bank, Elkhart
- Nemaha**  
 Winterscheidt Milling Company, Seneca
- Neosho**  
 The Neosho Valley Co-op Creamery Ass'n., Erie
- Ness**  
 Bazine State Bank, Bazine  
 Citizens State Bank, Utica  
 Farmers State Bank, Ransom  
 The First State Bank, Ness City  
 The First State Bank, Ransom
- Norton**  
 C & H Implement Company, Norton  
 Fredde Equipment Company, Norton
- Osborne**  
 Downs National Bank, Downs  
 Farmers National Bank, Osborne  
 First State Bank, Osborne  
 State Bank of Downs, Downs  
 The First State Bank, Portis  
 First National Bank, Natoma
- Osage**  
 Bremer & Stanley Grain and Feed, Lyndon
- Bulmer Grain Company, Michigan Valley**  
**Burlingame Co-op Elevator and Feed, Burlingame**  
**Dayhoff Elevator and Feed, Osage City**  
**Farmers Co-op Elevator, Overbrook**  
**Hoyt Farm Implement Company, Overbrook**  
**Melvorn Lockers, Market and Slaughterhouse, Melvorn**  
**McNabb Hy-Klas Food Store, Melvorn**  
**Ross A. Coffman and Sons, Inc., Overbrook**  
**Scranton Grain Company, Scranton**  
**Surber Grain Company, Carbondale**  
**Williams Oil Company, Lyndon**
- Ottawa**  
 Chapman Implement Company, Minneapolis  
 Gilley's Firestone & Implement, Minneapolis  
 Handy Motor Company, Minneapolis  
 Hoover Implement Company, Minneapolis  
 Lott & Istas Implement, Minneapolis
- Pawnee**  
 First State Bank, Larned
- Phillips**  
 First National Bank, Phillipsburg
- Pottawatomie**  
 Farmers State Bank, Westmoreland  
 First National Bank, Onaga  
 First National Bank, Wamego  
 Kaw Valley State and Savings Bank, Wamego  
 St. Marys State Bank, St. Marys  
 Union State Bank of Olsburg, Olsburg
- Pratt**  
 Cairo Co-op Equity Exchange, Cairo  
 Iuka Co-op Exchange, Iuka  
 Pratt Equity Exchange, Pratt  
 Preston Co-op Grain and Mercantile Co., Preston  
 Sawyer Co-op Equity Exchange, Sawyer  
 The Farmers Grain and Mercantile Company, Cullison
- Rawlins**  
 Farmers National Bank, Atwood  
 Farmers State Bank, Ludell  
 Peoples' State Bank, McDonald  
 State Bank of Atwood, Atwood  
 State Bank of Herndon, Herndon
- Reno**  
 Hutchinson National Bank & Trust Company, Hutchinson  
 Winchester Packing Company, Hutchinson
- Rice**  
 Burke Grain Company, Little River  
 Central Kansas Elevator, Lyons  
 Farmers Co-op Union, Sterling  
 Farmers State Bank, Sterling  
 Lyons State Bank, Lyons  
 Raymond State Bank and Miller-Price Agency, Raymond
- Riley**  
 First National Bank, Manhattan  
 Leonardville State Bank, Leonardville  
 Union National Bank, Manhattan
- Rooks**  
 Western Auto Associate Store, Stockton
- Rush**  
 Farmers and Merchants State Bank, LaCrosse
- Russell**  
 Farmers State Bank, Lucas  
 Russell State Bank, Russell
- Saline**  
 The Farmers National Bank, Salina
- Scott**  
 First National Bank, Scott City  
 Modoc State Bank, Modoc
- Sedgwick**  
 Sedgwick County Bankers Association
- Seward**  
 Citizens State Bank, Liberal  
 First National Bank, Liberal  
 People's National Bank, Liberal
- Sheridan**  
 Farmers State Bank, Selden  
 First National Bank, Hoxie  
 Hoxie State Bank, Hoxie  
 Mickey's Hardware, Hoxie
- Sherman**  
 The First National Bank, Goodland
- Stafford**  
 Farmers and Merchants State Bank, Macksville  
 Farmers National Bank, Stafford  
 First National Bank, St. John  
 Hudson State Bank, Hudson  
 Macksville State Bank, Macksville  
 St. John National Bank, St. John
- Stanton**  
 Collingwood Grain Company, Johnson  
 Manter and Big Bow
- Stevens**  
 The Citizens State Bank, Hugton
- Sumner**  
 Wolcott & Lincoln, Inc., Wellington
- Thomas**  
 Farmers and Merchants State Bank, Colby
- Trego**  
 Collyer Co-op Association, Collyer  
 First National Bank, Collyer  
 Midwest Market, Wakeeney  
 Schreiner Oil Service, Ogallah  
 Trego County Farm Bureau, Wakeeney  
 Trego-Wakeeney State Bank, Wakeeney  
 Utica Grain Company, Utica
- Wabaunsee**  
 The Alta Vista State Bank, Alta Vista  
 The Eskridge State Bank, Eskridge  
 The First National Bank, Alma  
 The First National Bank, Harveyville  
 The Stockgrowers State Bank, Maple Hill
- Wallace**  
 Peoples State Bank, Sharon Springs
- Washington**  
 Farmers Coop Elevator Association, Greenleaf  
 First National Bank, Washington  
 Kongs Implement Co., Washington  
 Washington County Cooperative Creamery Company, Linn  
 Washington County Farm Bureau Association, Washington
- Wichita**  
 First State Bank, Leoti
- Wilson**  
 Carl Kuntz Implement Company, Altoona  
 Cox Grain Company, Fredonia  
 First National Bank in Fredonia, Fredonia  
 First National Bank, Neodesha  
 Foodtown Super Market, Fredonia  
 Fredonia Co-op Ass'n., Fredonia  
 Glenn Wiggans Drug Store, Fredonia  
 Home Lumber and Supply Company, Fredonia  
 Joe Armstrong Equipment, Fredonia  
 O. E. Woods Lumber Company, Neodesha  
 Radiant Electric Co-op, Inc., Fredonia  
 Self Service Grocery, Fredonia  
 State Bank of Fredonia, Fredonia  
 Wilson County Farm Bureau, Fredonia
- Woodson**  
 J. E. Sowder Seed Company, Toronto  
 State Exchange Bank, Yates Center  
 Woodson County Co-operative Association, Yates Center
- Wyandotte**  
 Bishop Lumber, Muncie  
 Coleman Implement Company, Bonner Springs  
 Commercial State Bank, Bonner Springs  
 Home State Bank of Kansas City, Kansas  
 McCormick Farm Equipment Store, Kansas City  
 State Tractor and Implement Company, Kansas City  
 The Brotherhood State Bank, Kansas City

**KANSAS 4-H**

**FOUNDATION**

**HONOR**

**ROLL**

The 1961 Honor Roll of donors to the Kansas 4-H Foundation contains the ever-growing list of those who have caught the moving, dynamic spirit of the 4-H program. These persons possess the conviction of the tremendous inherent worth of 4-H and also are aware of the needs it is so actively helping to fulfill.

The Foundation's program is one of tangible assistance to 4-H Club work in educating our youth and in helping them develop as increasingly well-trained, capable, progressive-minded and self-reliant citizens. The importance of 4-H Club work cannot be over-emphasized for this or future generations.

Through the Kansas 4-H Foundation, 4-H members and

families help themselves, and 4-H alumni find the means to help build further the organization and ideals that played so vital a role in their own personal growth to maturity. Youth contributing to the promotion of their own program may feel a justifiable pride in this "self service." Through the Foundation, friends of 4-H, by means of their gifts, demonstrate effectively and powerfully their constant faith in our Kansas youth. In behalf of these young people, sincere thanks and appreciation is extended.

The L. C. Williams Dining Hall, pictured below, represents the contributions of thousands of Kansans—a "serving memorial" for generations to come.

### **SOME SPECIFIC NEEDS**







Presented here is the Honor Roll of 1961 donors—those public spirited contributors who have made possible the work of the Kansas 4-H Foundation.

The listing includes all who contributed during 1961, for whatever purpose—IFYE, incentives to 4-H members, leader training, Alumni Roll Call, or improvements at Rock Springs Ranch.

The figure preceding the name indicates the number of years of support since the Foundation Membership and Share Recognition plan was started in June, 1954. Every effort has been made to avoid errors. Please notify the Foundation if any contributor has been inadvertently left off the Honor Roll.

## ALUMNI ROLL CALL • 1961

Amount—\$929.00

and in addition a \$5,000 endowment by an anonymous donor

	A	2	Collinge, Dr. & Mrs. Irwin J.	3	Goerl, Vincent K.	3	Madden, Phillip	1	Scott, Mrs. Chas. W.
1	Adams, E. Blair	3	Conover, Margaret H.	1	Gooch, James L.	1	Maggard, Mr. & Mrs. Lloyd	1	Shands, Jobelle A.
1	Adams, Geo. Earl, Jr.	1	Cooley, Mr. & Mrs. Leslie	3	Gore, Keith E.	3	Manry, Mr. & Mrs. E. Clifford	3	Shepherd, Mrs. Ronald
3	Anderson, Alvin A.	2	Cott, Mr. & Mrs. Herman, Jr.	1	Grover, Wayne M.			1	Sjo, Mr. & Mrs. John
3	Anderson, Roberta				H	3	Marshall, Coralee A.	3	Smith, Mrs. Mary Ann
3	Apel, Dale	1	Cox Motor Company	3	Hamilton, Mrs. Dean	1	Marshall, Mrs. John E.	3	Smith, Maxine Challenger
2	Armitstead, Mr. & Mrs. Dale	2	Crabtree, Mrs. Mary	1	Hamon, John	1	Martin, Mr. & Mrs. Leo	1	Smith, Rosalie
1	Arnold, Dean W.	2	Crouch, Mrs. Charles	1	Hassman, Mr. & Mrs. Irvan	1	Mermis, Mrs. Leo F.	1	Stacy, Max & Geneva
		3	Cubit, James & Helen	2	Hatfield, Mr. & Mrs. James	3	Mills, Lambert & Rosalea	3	Stallard, Mr. & Mrs. Wayne
	B			3	Hearn, Marion L.	2	Mistler, Alvin J.	2	Stieben, Donald G.
			D	2	Heersche, Mr. & Mrs. George	2	Morgan, Albert	1	Stiles, Mr. & Mrs. Vance
1	Balthrop Farm	1	Dahlsten, Lynada	1	Heitschmidt, Mr. & Mrs. Robert T.	3	Morgan, Mr. & Mrs. L. D.	2	Streeter, Mr. & Mrs. Charles
1	Balthrop, John	1	Danielson, Paul S.	3	Mull, Mrs. Keith W.	1	Morrison, Dr. & Mrs. Robert T.	3	Strickler, Mr. & Mrs. Ivan
1	Banbury, Evans E.	3	Delmez, Edgar	1	Murray, W. Lovile	3	Mull, Mrs. Keith W.	1	Stucky, Diane
2	Barr, Mr. & Mrs. Bernard	1	Deutscher, Mrs. Norbert	3	Musil, Mr. & Mrs. Elmer R.	1	Murray, W. Lovile	2	Sundgren, Dr. Vincel
3	Bassett, Janice Fauss	2	Dickerson, Max M.	3	Musil, Mr. & Mrs. Elmer R.	1	Musil, Mr. & Mrs. Theo. F.		T
3	Beal, Irwin	3	Dies, Mrs. Edgar	2	Musil, Esther M.	2	Musil, Mr. & Mrs. Theo. F.	3	Teagarden, Mr. & Mrs. Carl
3	Bebermeyer, Mrs. Laverna	3	Dressler, H. A.	1	Musil, Mr. & Mrs. Theo. F.			2	Thompson, Mr. & Mrs. James D.
1	Benton, Thomas R.	1	Duitsman, W. W.	1	Neuschwander, Mr. & Mrs. John A.		N	2	Timmons, Doris
1	Bentz, Mildred (Taylor)		E	1	Niles, Mrs. Irving R.	3	O	2	Toll, Mr. & Mrs. Marlin
1	Bigham, Jeanne L.	3	Edwards, Mr. & Mrs. Robt.	2	Jewell, Jack		O	3	Truman, Mrs. Maxine
1	Blankenship, Una Kay (Larson)	2	Ellas, Allen & Josephine	2	Johnson, Mrs. Gaylord G.	2	Ohmes, Richard L.	3	Vann, Mr. & Mrs. Willis B.
2	Blecha, Mr. & Mrs. Amos	2	Elson, Donald E.	1	Johnson, Kenneth E.	1	Oller, Junior	1	Velthoen, Mrs. Vernon
1	Bogden, Mabel (Toothaker)	1	Emerson, Margaret W.	2	Johnson, Kenneth Eugene	1	O'Neill, Mr. & Mrs. Larry	3	Vining, Mr. & Mrs. Cecil E.
2	Bonjour, Julia A.	3	Enders, Paul	2	Jones, Harold E.	2	Osborn, Mr. & Mrs. Lawrence J.	1	Visser, Mr. & Mrs. Virgil
1	Boone, Mrs. W. I.	1	Engle, Joan V.	2	Jordan, Dr. & Mrs. Frank	2	Ottaway, Lois M.	2	Vogel, W. A.
3	Booth, Arden	2	Erb, Mrs. Shirley	3	Jurgens, Mrs. John		P	1	Voht, Lawrence
2	Bossi, Catherine	1	Essmiller, Mr. & Mrs. Ralph		K		P		W
2	Bowman, Herb	3	Eyestone, Cecil L.	1	Kaff, Lee W.	1	Paulsen, Leo	1	Waite, Mr. & Mrs. Larry
3	Bugbee, Mrs. W. E.	3	Eyestone, Mr. & Mrs. Merle	2	Kater, Don	2	Paulsen, Mr. & Mrs. Rex	1	Wallace, Mr. & Mrs. Dwane L.
3	Butler, Mr. & Mrs. Glen		F	1	Kauffman, Ruby Marie (Wallace)	1	Paulson, John R.	3	Walquist, Harvey
	C	2	Fagan, Mrs. Barbara	1	Kissick, Mrs. Lois	1	Pence, Charles W.	1	Walton, Mrs. Keith
2	Calhoun, Gerald R.	3	Fauss, Mrs. R. L.	1	Kleymann, Mr. & Mrs. Fred	3	Pine, Mr. & Mrs. Wilfred H.	2	Walton, Marjorie Presnal
1	Carlin, Mr. & Mrs. Jack	1	Fleske, Mrs. Betty (Kirkwood)	1	Knappenberger, Joe			1	Weller, Bernard E.
1	Carston, Mrs. Dorothy M.	3	Frazier, Mrs. Elaine	1	Krainbill, Mrs. Victor	1	Poole, Grant C. Family	1	West, Mr. & Mrs. Gordon B.
1	Carter, Lola Adams	1	Freeman, Mrs. Ross	3	Kurtz, Wayne	3	Prickett, Mary Peddicord	1	Williams, Mrs. Virginia M.
1	Case, Galen	3	Frey, Otto		L	3	Pucket, Dale W.	3	Wineinger, Earl
3	Cassidy, Robert & Marje	3	Friesen, Mr. & Mrs. Walter	1	Lang, Paul E.	3	Ramsour, Mr. & Mrs. Walter	1	Winger, Mrs. Amy
3	Cauble, Mr. & Mrs. Dean	1	Fulhage, Ruthanna	1	Larson, Mrs. Elmer E.	3	Read, Isabel Johnson	2	Wingert, George D.
1	Challender, Willard	2	Galle, Mr. & Mrs. Nelson	1	Larson, Richard E.	3	Reehling, Mrs. Cecil B.	2	Wreath, George C.
3	Chambers, J. Wayne	3	Garrison, Mr. & Mrs. Donald	1	Lawton, Sarah C.	3	Reich, Mrs. Wilma Hobbie	1	Wright, Mrs. Chester
1	Clark, Mr. & Mrs. Bernard & Family	3	Garten, Mr. & Mrs. Clarence	3	Lewis, Joe W.	1	Rice, Shirley	2	Wyckoff, Mr. & Mrs. Maurice I.
1	Clary, Connie	3	Garten, Mr. & Mrs. Frank	3	Lewis, Mr. & Mrs. Walter M.	1	Roberts, Joyce A.		Z
2	Cleaver, Billy	3	Gfeller, Mr. & Mrs. Charles	3	Lobmeyer, Mr. & Mrs. Louis	1	Ross, Mr. & Mrs. Marvin	3	Zitnik, Frank
1	Clemence, Joe	3	Gfeller, Mr. & Mrs. Grant	1	Long, David H.	1	Rowland, Virginia Sourk	1	Zwiefel, Bernice
1	Clift, Clara Mabel (Eastwood)	3	Gillmore, Ralph E.	3	Luthi, Mr. & Mrs. Ray	3	Rusco, Larry Gene	1	Zwiefel, Robert
1	Cline, Lewis R.								
3	Coberly, Goldie								



- 3 Olomon, Chas. P., Jr.  
3 Oljen, Mr. & Mrs. Emmett  
3 Oljen, John L.  
3 Oswald, Mr. & Mrs. Don  
3 Otte, Alvin
- P
- 3 Peirce, Mr. & Mrs. Walter  
3 Peter, Emily Douthitt  
1 Porter, Irwin  
1 Porter, Walter H.  
2 Preston, Clifford
- R
- 1 Rainbow 4-H Club,  
Franklin Co.  
3 Raleigh, Francis J.  
3 Ramsey, Mr. & Mrs. Glen  
1 Raynesford, Dr. & Mrs. J. D.  
3 Rees, Norris  
3 Remy, Gerald  
3 Reusser, Mr. & Mrs. Rae  
1 Riat, Larry D.  
1 Ritchfield Best Yet 4-H,  
Morton Co.  
1 Richland Boosters 4-H,  
Ford Co.  
1 Rink, Mr. & Mrs. James H.

- 3 Roepke, H. F.  
3 Rumsey, George  
2 Rusk, Ardella  
3 Rusk, Mr. & Mrs. Ray  
3 Russell, M. L.
- S
- 3 Salzer, Paul  
1 Sawyer, Frank  
2 Schlesener, Mr. & Mrs. Norman  
2 Schultz, Dewey  
1 Schultz, Mrs. Ron  
1 Schwartz, Clarence  
1 Scott, Rodney  
1 Setter, Andrew  
2 Sims, Lloyd E.  
2 Slifette HDU, Crawford Co.  
3 Smerchek, Mr. & Mrs. F. J.  
3 Snook, Dr. R. R.  
2 Souk, Mr. & Mrs. Ward  
1 Southerland, Charles  
2 Sprenger, Henry  
1 Stucky, Elmer M.  
2 Sucht, Leon  
2 Sunrise 4-H Club,  
Ellsworth Co.  
1 Swearingen, Lynn  
1 Sylvan Hustlers 4-H,  
Lincoln Co.

- T
- 2 Thompson, McCager  
3 Tillotson, Mr. & Mrs. R. J.  
3 Tjaden, Mrs. L. J.  
3 Todd, Mr. & Mrs. John  
1 Tongish, Marion  
2 Tuley, Mr. & Mrs. Kenneth M.  
2 Tuma, Harold  
3 Tuttle, Mr. & Mrs. Floyd
- V
- 2 VanSike, Mr. & Mrs. Harry
- W
- 3 Walker, Mr. & Mrs. Howard R.  
1 Ward, Chester J.  
1 Wegner, Giltner  
1 Wellman, Edward  
2 Wertz, The George W.  
2 Wilbur, George R.  
2 Wilcoxon, J. L., Jr.
- Y
- 2 Yoder, Mr. & Mrs. Royal F.  
1 York, John
- Z
- 1 Zion Zippers 4-H, Johnson Co.



- RICE COUNTY
- 2 Buhton Boosters 4-H  
1 Country Pals 4-H  
4 Fairplay 4-H  
1 Jolly Aldenites 4-H  
2 Lyons Conquerors 4-H  
2 Valley Bluebirds 4-H
- RILEY COUNTY
- 1 Alpha M HDU  
1 Ashland 4-H  
2 Be Busy 4-H  
2 Blue Valley 4-H  
3 Bonfire 4-H  
2 Cloverleaf 4-H  
2 College Hill 4-H  
2 Happy Go Lucky 4-H  
2 Jolly 18 4-H  
3 Kaw Valley 4-H  
3 Kaw Valley HDU  
2 Lee Hilltoppers 4-H  
2 Leonardville Hustlers 4-H  
2 Lucky 4-H  
2 Magic 4-H  
2 Pillsbury 4-H  
5 Riley County 4-H Council  
1 Riley County Rural Life Ass'n.  
1 Rocky Hill 4-H  
3 Saline Valley 4-H
- OSBORNE COUNTY
- 4 Osborne County 4-H Council
- OTTAWA COUNTY
- 3 Delphos 4-H  
1 Double R 4-H  
2 Lamar 4-H  
2 Lucky 7-4-H  
2 Ottawa County 4-H Council  
5 Rockhill 4-H  
3 Saline Valley 4-H
- PAWNEE COUNTY
- 2 Tiny Toilers 4-H
- PHILLIPS COUNTY
- 1 Deer Creek 4-H
- POTTAWATOMIE CO.
- 7 Blackhawk 4-H  
3 Vermillion 4-H
- RENO COUNTY
- 4 Langdon 4-H  
1 Plevina Sunflower 4-H  
4 Salem 4-H  
1 Tunon 4-H  
3 Walnut Willing Workers 4-H
- REPUBLIC COUNTY
- 3 Republic County 4-H Council

- SALINE COUNTY
- 3 Bavaria 4-H  
3 Brookville 4-H  
2 City-Go-Getters 4-H  
3 Cloverleaf 4-H  
3 Eighty-One Hustlers 4-H  
2 Falun 4-H  
4 Friendly Valley 4-H  
3 Gypsum Valley 4-H  
3 Hedville Sunshine 4-H  
2 Ichiban 4-H  
3 Kipp Wide Awake 4-H  
1 Mentor 4-H  
1 Mustard Seeds 4-H  
3 Saline County 4-H Council  
3 Saline Valley 4-H  
3 Smoky View 4-H  
3 Sunny Valley 4-H  
3 Sunrise 4-H  
6 Willing Workers 4-H
- SEDGWICK COUNTY
- 1 Achievers 4-H  
4 Andie Jets 4-H  
3 Andover Aces 4-H  
1 Bentley Eagle 4-H  
6 Cheney Greenlins 4-H  
1 Clonnel 4-H  
1 Colwich 4-H  
3 Delano 4-H  
3 Derby 4-H  
1 J. S. Dillon & Sons Stores  
6 Kechi 4-H  
1 Love Box Company  
1 Valley Victors 4-H

- STAFFORD COUNTY
- 3 Cloverleaf 4-H
- STEVENS COUNTY
- 2 Stevens County 4-H Council
- SUMNER COUNTY
- 3 Cardinal 4-H  
3 Rome Rockets 4-H  
3 Sunflower 4-H  
3 20th Malaby Pushers 4-H
- THOMAS COUNTY
- 3 Thomas County 4-H Council
- TREGO COUNTY
- 3 Banner 4-H
- WABAUNSEE COUNTY
- 1 Blue Ridge 4-H  
1 Wabaunsee County Fair Ass'n.  
2 Wabaunsee County 4-H Council
- WALLACE COUNTY
- 1 Harrison Endeavors 4-H
- WASHINGTON COUNTY
- 7 Busy Bee 4-H  
5 Clifton Jayhawkers 4-H
- WILSON COUNTY
- 1 Happy Hustlers 4-H  
4 Vilas Viking 4-H  
1 Willing Workers 4-H
- WOODSON COUNTY
- 2 Woodson County 4-H Council
- WYANDOTTE COUNTY
- 5 Horaniff Hustlers 4-H  
5 Morris 4-H  
2 Tasty Makers 4-H

## EXTENSION 4-H AND HOME ECONOMICS

- ALLEN COUNTY
- 2 Allen County 4-H Council  
3 Busy Bees 4-H
- ANDERSON COUNTY
- 3 Anderson County 4-H Council
- ATCHISON COUNTY
- 2 Co-operative 4-H
- BROWN COUNTY
- 3 Brown County 4-H Council  
3 Robinson Meadowlark 4-H
- BUTLER COUNTY
- 3 Butler County 4-H Council  
6 El Dorado Boosters 4-H  
5 Elm Creek Emeralds 4-H  
4 Flint Hills 4-H  
5 Hickory Helpers 4-H  
6 Rose Hill Rustlers 4-H  
4 Skyliners 4-H  
5 Vanna Vigilis 4-H
- CHASE COUNTY
- 3 Chase County 4-H Council
- CHAUTAUQUA COUNTY
- 1 Belknap Boosters 4-H  
1 Cedar Vale Go-Getters 4-H  
2 Chautauqua Co. 4-H Council  
1 Cloverdale 4-H  
1 Hewins Happy Hustlers 4-H  
1 Sedan 4-H Willing Workers
- COFFEY COUNTY
- 2 Best Ever 4-H  
2 Best Yet 4-H  
1 Burlington's Best 4-H  
3 Busy Bees 4-H  
2 Coffey County 4-H Council  
3 Coffey County Home Economics  
Advisory Committee  
3 Stringtown Bombers 4-H  
2 Tip-Top 4-H  
2 Up 'N Comin' 4-H  
3 Willing Workers 4-H
- COWLEY COUNTY
- 2 Cambridge 4-H  
5 Cowley County 4-H Clubs  
1 Walnut Valley 4-H
- DECATUR COUNTY
- 1 Busy Bee HDU  
1 Chat & De HDU  
1 Harmony HDU  
1 Health & Home HDU  
1 Jennings Community HDU  
1 Lone Star Hustlers 4-H  
1 Modern Homemakers HDU  
1 Progressive Homemakers HDU  
1 Three Prairie HDU  
1 Zipcity Zips 4-H
- DICKINSON COUNTY
- 2 Dickinson County 4-H Council
- DOUGLAS COUNTY
- 2 Jolly Juniors 4-H  
4 Kanwaka 4-H

- EDWARDS COUNTY
- 5 Edwards County 4-H Council  
2 Sunflower 4-H  
1 Trousdale HDU
- ELLIS COUNTY
- 1 Buckeye Jr. Farmers 4-H  
2 Busy Beavers 4-H  
2 East Star 4-H  
3 Good Hope 4-H  
1 Happy Hustlers 4-H  
1 Smoky Hill Atomies 4-H  
4 Winner's 4-H
- ELLSWORTH COUNTY
- 3 Ash Creek 4-H  
2 Black Wolf 4-H  
1 Elkhorn 4-H  
4 Ellsworth County 4-H Council  
1 Jayhawk 4-H  
2 Lorraine 4-H  
2 Palacky 4-H  
4 Thompson Creek 4-H  
2 Trying Tommies 4-H
- FORD COUNTY
- 1 Ken-Wanne Extension Unit  
3 Richard Boosters 4-H
- FRANKLIN COUNTY
- 2 Jayhawk 4-H  
2 Lucky Clover 4-H  
2 Pottawatomie Valley 4-H  
2 Princeton Jolly Workers 4-H  
4 Rainbow 4-H  
2 Rambling Ranchers 4-H  
1 SHAFF 4-H  
1 Shining Star 4-H  
3 Silver Leaf 4-H  
2 Westerners 4-H
- GRAY COUNTY
- 1 Etling, Arlen
- HARPER COUNTY
- 2 Freeport Trailblazers 4-H
- JACKSON COUNTY
- 1 Mayetta Mustangs 4-H
- JEFFERSON COUNTY
- 5 Bill Town Go-Getters 4-H  
4 Blumound 4-H  
5 Boyle Boosters 4-H  
5 Cedar Circle 4-H  
4 Fairview 4-H  
5 Grantville 4-H  
4 Jolly Juniors 4-H  
5 McLouth County Kids 4-H  
5 McLouth Crackerjacks 4-H  
5 Meriden 4-H  
4 Money Creek Cowboys 4-H  
5 Nesbitt Redhats 4-H  
4 Nortonville 4-H  
5 Prosperity 4-H  
5 Rock Creek Boosters 4-H  
5 Valley Victors 4-H  
5 Winchester Possums 4-H
- JOHNSON COUNTY
- 1 Cedar 24 HDU  
3 Johnson County 4-H Council  
1 Little Cedar 4-H

- 1 Oxford Hustlers 4-H  
2 Pioneer 4-H  
2 Sharon 4-H  
4 Zion Zippers 4-H
- KINGMAN COUNTY
- 1 Junior Leadership Club  
3 Kingman County 4-H Council
- LEAVENWORTH COUNTY
- 1 Baseball Rustlers 4-H  
2 Bell 4-H  
1 Bolling 4-H  
2 Eight Mile 4-H  
1 Friendship 4-H  
1 Glenwood 4-H  
1 Happy Helpers 4-H  
1 Hornets 4-H  
2 Leavenworth County 4-H Clubs  
1 Lucky Six 4-H  
1 Mayginnis Hustlers 4-H  
1 Meadowlark 4-H  
2 Nine Mile 4-H
- LINCOLN COUNTY
- 3 Jr. Sunflower 4-H  
3 Lincoln Sunrise 4-H  
3 Sylvan Hustlers 4-H  
1 Union 4-H  
2 Westfall Homemakers HDU  
2 Wide-Awake 4-H
- LINN COUNTY
- 3 Linn County 4-H Council
- LYON COUNTY
- 3 Badger Creek 4-H  
2 Bethel Boosters 4-H  
3 Chammes 4-H  
2 Duck Creek Pals 4-H  
3 Fleming Friends 4-H  
2 Flint Hills 4-H  
2 Logan Avenue 4-H  
2 Model Boosters 4-H  
1 Ricker 4-H  
2 Sunnyside 4-H
- MCPHERSON COUNTY
- 1 Andover 4-H  
2 Better Farms 4-H  
1 Busy Beavers 4-H  
1 Cloverleaf 4-H  
1 Conway 4-H  
1 Cottonwood 4-H  
1 Empire Best 4-H  
1 Friendly Fremont 4-H  
2 Golden Opportunity 4-H  
1 Good Luck 4-H  
2 Green Valley 4-H  
1 Larson, Janet Ruth  
1 Larson, Robert A.  
1 Lindsborg Golden '60 4-H  
1 Livewire 4-H  
3 Lucky Leaf 4-H  
3 McPherson County 4-H Council  
1 Rockbury Hustlers 4-H  
1 Smoky Valley 4-H  
1 Spring Valley 4-H  
1 Sunflower 4-H
- MARION COUNTY
- 5 French Creek Valley 4-H  
5 Goessel Goal Getters 4-H  
2 Grand Central 4-H  
5 Happy Hustlers 4-H

- 4 Jayhawk 4-H  
4 Jolly Jays 4-H  
2 Lincolnville Wide-Awake 4-H  
4 Marion County 4-H Council  
2 Marion Go-Getters 4-H  
6 Peabody Hustlers 4-H  
5 Pilsen Lucky 13 4-H  
5 Ramona Red Chiefs 4-H  
5 Silver Creek 4-H  
7 South Cottonwood 4-H  
5 Summit Boosters 4-H  
6 Tampa Triple T's 4-H  
4 Willing Workers 4-H
- MARSHALL COUNTY
- 2 Community Builders 4-H
- MORRIS COUNTY
- 2 Big John 4-H  
5 Delavan 4-H  
2 Dwight Sunflower 4-H  
2 Flint Hills 4-H  
4 Neosho Valley 4-H  
2 Willing Workers 4-H
- MORTON COUNTY
- 1 Morton County 4-H Council  
2 Morton County Older Club  
Members
- NEMAHIA COUNTY
- 4 Nemaha County 4-H Council
- NEOSHO COUNTY
- 2 Best Yet 4-H  
1 Bob White Flyers 4-H  
1 Ever Ready 4-H  
1 Galesburg 4-H  
1 Hillcrest 4-H  
2 Jolly Go Getters 4-H  
1 Jolly Jayhawkers 4-H  
1 Lucky Clover 4-H  
3 Lucky 13 4-H  
1 Meadowlark 4-H  
2 Neosho County 4-H Council  
1 Neosho Valley Busy Bees 4-H  
1 Prairie Schooners 4-H  
1 Shamrock 4-H  
1 Up and Atom 4-H  
1 Wide Awake 4-H  
1 Willing Workers 4-H
- NESS COUNTY
- 5 Prairie Schooners 4-H  
4 Ransom Jr. Farmers 4-H
- NORTON COUNTY
- 3 Busy Beavers 4-H  
3 Busy Jayhawkers 4-H  
3 Cedar Ridge 4-H  
3 Four Square 4-H  
3 Good Hope 4-H  
1 Norton County 4-H Council  
2 Oronoque Skyliners 4-H  
3 Prairie Dog 4-H  
2 Solomon Valley Hustlers 4-H  
2 Walnut Ridge 4-H
- OSAGE COUNTY
- 1 Burlingame 4-H  
3 Busy Bee 4-H  
3 Cardonella Rustlers 4-H  
1 Lyndon Leaders 4-H  
1 North Osage 4-H

## FRIENDS OF 4-H

- A
- 1 Alif Be Khe Jr. Club  
1 Allen Agency, Guy C.  
3 Anderson Cattle Company  
6 Andover State Bank  
1 Anderson, Russell  
1 Ark Valley Co-op Dairy Ass'n.  
2 Altha, Donald J.  
1 Altha, Donald J. Family  
1 Altha, Joseph S. Family
- B
- 1 Bachelder, Melvin  
1 Banta, H. D.  
1 Becker, Jo Ann  
7 Bly, Erna  
1 Bollig, Anthony P.  
1 Border, Mary Elsie  
1 Bowman, M. H.  
1 Bradford, Mrs. Robert  
1 Breeding, J. Floyd  
1 Bremer, John M.
- C
- 1 Cannon, Roy  
1 Carlson, Frank  
2 Cassidy Lions Club  
1 C. D. Club  
8 Cities Service Oil Company  
1 Coe, Maynard H.  
1 Coen, Mr. & Mrs. Floyd O.  
6 Collegiate 4-H Club, KSU  
1 Consumers Cooperative Ass'n.  
4 Coombs Poultry Farm  
1 Counter, Mr. & Mrs. Perry  
1 Critzer, W. Dale  
1 Cudney, F. M.

- F
- 1 Farmers & Merchants Bank,  
Hill City  
1 Farmers National Bank,  
Oberlin  
8 Federal Cartridge Corporation  
1 Ferrell, Pauline & Family  
8 Folger & Company, J. A.  
6 Fox & Company, Elmer E.
- G
- 2 Gaumer, Mrs. Wesley  
1 Gattlob, Mr. & Mrs. Verne  
1 Grant County State Bank  
4 Great Atlantic & Pacific Tea  
Company  
1 Great Bend Chamber of  
Commerce
- H
- 1 Hall, Donald J.  
1 Hallmark Educational  
Foundation  
1 Hampton, Mr. & Mrs. L. M.  
1 Hanson, Ivis  
1 Harry Darby Foundation  
1 Hayes, Nathan & Family  
8 Holstein-Friesian Ass'n. of  
Kansas  
3 Houghton, James H.  
6 Huff, Ruth K.  
6 Hurlburt, Jack

- K
- 8 Kansas City Power & Light  
Company  
8 KCREA—Electric Power  
Suppliers of Kansas  
1 Kansas Co-op Dairy  
Production Ass'n.  
1 Kansas Dairy Ass'n.  
8 Kansas Gas & Electric  
Company  
8 Kansas Power & Light  
Company  
5 Kansas Farm Bureau & Ins.  
Services  
7 Kansas Co-op Council  
1 Kansas Guernsey Breeders'  
Ass'n.  
8 Kansas Jersey Cattle Club  
3 Kansas 7-Up Bottlers  
7 Kansas Turkey Federation  
2 Kansas Veterinary Medical  
Ass'n.
- L
- 1 LeRoach, Mr. & Mrs. W. I.  
1 Lull, Linton C.
- M
- 1 McCullough, C. A.  
1 Master Farmers—Master  
Farm Homemakers  
1 Maton, Joe S. & Family  
1 Matousek, Raymond  
1 Miksch, Dale  
3 Morawitz, Mr. & Mrs. Carl  
1 Mull, Mr. & Mrs. Keith  
1 Myers, George M.

- N
- 7 National Dairy Products  
Corporation  
2 Natural Mills  
1 Nelson, Loranel  
1 New, Bill  
4 Nitsch, John C.
- O
- 1 Oberlin Garden Club  
1 Oberlin Lions Club
- P
- 1 Pamerton, Mrs. Constance  
2 Peoples State Bank, McDonald  
1 Phillips, Austin & Henrietta  
1 Prawl, Warren L.
- R
- 1 Regnier, Roger E.  
3 Robbins, E. C.  
1 Roberts, Verne & Family  
1 Rothfus, Virginia L.
- S
- 8 Safeway Stores, Inc.  
2 Safeway Stores, Inc.—  
Egg Dept.  
1 Sautter, Mr. & Mrs. Wesley  
1 Sayler, John G.  
1 Schmitt, H. M.  
1 Schupbach, Mr. & Mrs. C. R.  
1 Scott, John L.  
8 Sears-Roebuck Foundation  
1 Sedgwick Co-op Oil Company  
1 Sexton, John & Company  
7 Seymour Foods, Inc.  
1 Shimmick, Lillian  
4 Simons, Dolph  
1 Smith, Mr. & Mrs. H. L.  
2 Southwestern Bell Telephone  
Company  
1 Springdale Stock Farm  
1 Stalard, Mr. & Mrs. Minor  
8 Standard Oil Foundation  
1 Starke, Joe M.  
2 Starlight Literary Club  
3 Sunflower Tip Top Dairies  
6 Sutherland Lumber Company  
4 Swift and Company, Salina

- T
- 1 Talbot, Fred S.  
1 Taylor, Libbie E.  
1 Tongish, John & Mary  
1 Tongish, Marion  
1 Truax, Ruby
- V
- 1 Vavrock, Mrs. Julia
- W
- 5 Wallingford Foundation  
8 Watkins Company, J. R.  
8 Western Light & Telephone  
1 White, Hale  
8 Wilson, Fred D.  
1 Wood, Richard W.  
6 Woolworth Company, F. W.
- Z
- 1 Zimmerman, L. E.





A Kansas IFYE delegate becomes a "member" of a Japanese family



An IFYE exchangee assists his Kansas host



LEFT  
The Council Circle, memorial to Clyde Coffman, is a favorite for programs at the State 4-H Center



RIGHT  
Alumni Roll Call directors and representatives discuss and plan on the steps of the chapel at Rock Springs



4-H program cooperators were recognized June 9—Donors Day—during the 1961 Roundup

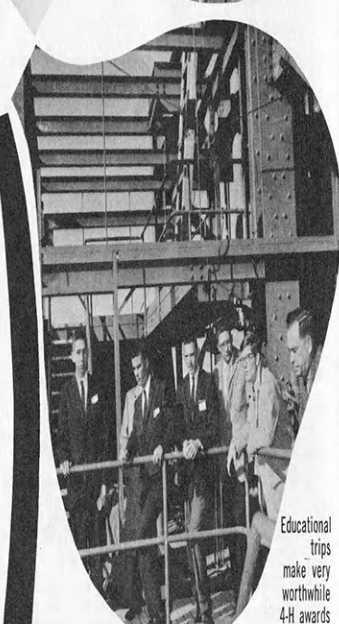

Educational trips make very worthwhile 4-H awards



LEFT  
Participants themselves take charge of discussion periods at the Foundation Training Conference.



RIGHT  
Extension Director Harold E. Jones expresses appreciation to Scott County 4-H'ers for the ice-making machine they presented to Rock Springs Ranch

The photographs on this and the following page help pinpoint some of the many-faceted activities of the Kansas 4-H Program.

The Kansas 4-H Foundation, Inc., was established in 1952 specifically to assist the Kansas Extension Service in promoting this program. The Foundation's assistance is given through funds raised for such use as will best serve the needs and interests of the program. The Foundation's Board of Trustees and the County Committees depend on the support of 4-H members and leaders, and welcome the help of junior leaders, promotional activity speakers and others in making local contact in behalf of Foundation projects.

The Foundation's Five-Point Program (1) serves 4-H members by budgeting more than \$17,000 annually for trips, awards and incentives; (2) serves 4-H leaders through providing special leader-training in soil, water,

and wildlife conservation, electrical, health, automotive and tractor projects and by offering scholarships for adult leaders' conferences; (3) develops and operates Rock Springs Ranch, state leadership training center and a nationally known conference facility, used by more than 84,000 since its opening in 1946; (4) strengthens international understanding by providing funds (\$88,140 over the past 10 years) to permit travel and participation by outstanding delegates to the International Farm Youth Exchange program; (5) encourages parent cooperation in helping extend the greatest possible educational advantages to their children by taking part in 4-H Club work.

All support for the Foundation program comes from private sources, like those listed here, one of the basic strengths of the Foundation.

LEFT  
Broadening horizons—a group of 4-H'ers at the State 4-H Leadership Training Center



RIGHT  
Pies, pies and more pies at the State Cherry Pie Contest in Wichita



LEFT  
There's talent in 4-H'ers...



RIGHT  
...and, oh, what fun!



*Investments in 4-H youth pay permanent dividends for the good of all mankind.*

Help yourself to  
Goodness  
Year 'Round



UPRIGHT & CHEST

## FREEZERS

Good things come in small packages, mostly freezer packages . . . good things like strawberries in January, corn on the cob in midwinter, your own garden vegetables whenever you like. Your family will enjoy better flavored, more nutritious food, with far greater variety when you help yourself to the convenience of a CO-OP Freezer.

CO-OP Upright Freezers come in five sizes, each designed to give you the greatest amount of convenient storage in the least amount of floor space. The largest Freezer, the UF222, holds 726 pounds of

food; the Clear O' Frost model, UF172FF, accommodates 557 pounds. UF182 holds 586 pounds; UF162 stores 519 pounds, and the compact UF102 freezes 329 pounds of food.

CO-OP Chest Freezers are available in four sizes, from the HF222 which holds 740 pounds to the HF142 which stores 459 pounds of food. In between are the HF182 accommodating 600 pounds and the HF162 holding 529 pounds of food. All are smartly styled and give maximum capacity at the least possible cost.

**GET CO-OP FREEZERS FROM YOUR NEARBY**

CONSUMERS COOPERATIVE ASSOCIATION KANSAS CITY, MISSOURI





# Eyestone Hired For New Foundation Post



Merle Eyestone

A Field Representative and Director for Rock Springs Ranch has been hired by the Kansas 4-H Foundation.

Merle Eyestone will start work in this newly created position in late May.

Eyestone, 13 years Shawnee county club agent, received his B. S. from KSU in 1947 and M. S. from University of Wisconsin in 1961. He is currently working on his Doctorate in Adult Education.

In announcing the appointment, J. Harold Johnson, Foundation executive director said, "We are indeed fortunate to be able to add to our staff a man

of this calibre. His experience in 4-H Club work, his ingenuity and organizational ability are hard to equal."

Eyestone, 39, is married and has four children. Eight years a 4-H member, he was a Capper Scholarship winner and Chicago trip winner in leadership. In college he was a member of three honorary fraternities, president of K-State Collegiate 4-H Club, Student Governing body and a Danforth Fellowship winner.

He was president of the Kansas Association of County Club Agents, and president and treasurer of the National Club Agents Association. He received distinguished service awards from both groups.

His brother, Cecil Eyestone, is Extension Specialist in 4-H Club Work at Kansas State University.

## Home Important in Argentine, Too

By Fred Eisele  
IFYE to Argentine

In any part of the world, the home is an important part of the peoples' lives. In Argentine the home is perhaps a little more important than in the United States. The Argentine people take great pride in their homes. A nice large home to many people is a symbol of wealth and success.

Nearly all the houses in Argentine have one thing in common. They are made of stuccoed brick. The reason is that few trees grown on the Pampa so wood is not available.

In a few regions where there are trees, the houses are constructed of wood. A stucco house with tile roofs and floors is becoming very familiar to me. I have been in only one wooden house in four months. These houses have two main advantages. They are cool in summer and warm in winter, as well as inexpensive to build.

### Kitchen Important

I have always thought that the most important part of a home is the kitchen. In Argen-

tine the kitchen is no less important.

The women spend most of their time in the kitchen. Most of the cooking on the farms is done on wood stoves. A great number also have kerosene or butane stoves. In a few cities natural gas is now being used. These kitchen stoves also serve as the main source of heat in winter. As the winters are very mild, not much heat is needed. Wood for these stoves is very scarce in many parts so the trees are cared for as any other crop.

### Have Electricity

Most farm homes now have electricity for lights. Since there are no electric lines, each farm must have its own light plant. This in itself eliminates having many electric appliances. However, most homes have a refrigerator. These are usually run on kerosene.

Also, most farm homes have a washing machine which is powered by a gasoline motor. I was in one region where a rural electric cooperative was being formed so in the future more farms will have electricity.

### Flowers Popular

No Argentine home is complete without a flower garden. Every family I have visited has a nice flower garden, the pride and joy of my host mothers. They spend all their spare time, which isn't a great deal, working with their flowers. I can't attempt to write a description of the flowers.

One thing very different about the Argentine homes is the absence of a lawn. I have lived in only two or three homes which kept a lawn. Most of the yards are just plain dirt. However, this dirt is by no means neglected. It is swept every morning to remove anything that has collected. It is also watered two or three times per day to reduce dust.

It looks like a lot more work to me than a lawn.

My homes in Argentine have all been very enjoyable. Every family has done everything within their power to make me feel at home and profit from my stay here. I shall remember my homes in Argentine for many years to come.

# A Three Span Suspension Bridge

By Leslie Johnson  
Morris County

As a huge suspension bridge spans the chasm of water, land and air supported by its man made towers of strength, so the Kansas 4-H Foundation spans the chasm of ignorance, prejudice, and poverty with a five-point program.

This five-point program was based on the idea 4-H Club work can fill an important place in the education and de-

**This is the test of a 4-H promotional talk given at county 4-H Days by Leslie Johnson of Morris county.**

**In addition to giving it at the county 4-H Days, Leslie gave the talk at numerous civic club, 4-H Club and other meetings in Morris county.**

velopment of boys and girls. As a result of this work, 4-H members will be better prepared to shape their own lives and help develop a better world for others.

The Kansas 4-H Foundation is a non-profit corporation organized by a group of citizens wishing to help expand the 4-H Club program.

## Ten Years Old

Organized in March, 1952, it will celebrate its tenth birthday in March, 1962. The Foundation is directed by a Board of Trustees consisting of 11 members. Two of these members are from Kansas State University's Extension Service. The rest are laymen. Morris county is fortunate to be represented on this board by J. J. Moxley of Council Grove.

All financial support for the Foundation comes from private sources. This is considered one of its basic strengths. Anyone who wishes may contribute to the support of the Foundation.

## Clubs Help Support

Many local clubs carry an annual "Membership" in the Foundation at the cost of \$1 per member. This enables individual members to take pride in the act they can help finance their own program.

An Alumni Roll Call listing former 4-H'ers who have donated was also established to give former Club members an opportunity to help in the support of the present 4-H program.

While the Foundation is not an official part of the Kansas State University Extension Service, it is considered important enough to have a place on the campus.

In building our three span bridge, let us consider each span as an area in the work of the Kansas 4-H Foundation. Following this line of thinking, we shall refer to the first span as the span of local service. This span will include three points of the Foundation's five-point program.

The Kansas 4-H Foundation provides many special services to 4-H members. It budgets \$17,000 annually solely for

this purpose. Incentives, including trips and awards, are offered as a means of boosting and promoting enthusiasm for high quality 4-H work.

Among these incentives furnished through the Foundation are scholarships for state camps and conferences, such as the K-State Music Camp and the State Health Conference. Trips to the National 4-H Conference, National Club Congress, American Royal, and many other conferences and events are presented as rewards to state winners in many different projects and activities.

Awards of medals and watches are given to outstanding members in the 4-H livestock, crops, demonstrations, and other activities.

## Service to Leaders

Second, in our span of local service, comes service to 4-H leaders. The Kansas 4-H Foundation provides resources for special leader training in such projects as electric, soil and water conservation, health, automotive, and tractor. The Foundation offers some 200 scholarships for Adult Leaders Conference held at Hutchinson each spring.

Third, on our local service span, is the Foundation's work to promote parent cooperation in the 4-H program. The chief means by which the Foundation does this is by publishing the Kansas 4-H Journal.

## Publishes Journal

The Journal, a 4-H family magazine published by the Foundation, brings the accomplishments of 4-H members and the part they have played in them before the eyes of the 4-H parents.

Each month some 21,000 4-H families are better informed and take greater pride in their 4-H work as a result of the 4-H Journal. Cooperation of advertisers and local sponsors, together with Foundation resources, have made this magazine possible.

**As our local subscription sponsors, we 4-H families of Morris County owe thanks to the Morris County Farm Bureau Ass'n. and the Morris County Cooperative, Inc. of Delavan.**

To complete our bridge we shall refer to the Kansas 4-H Journal as the tower or support between the local and state spans of our 4-H bridge.

## Statewide Support

The second span consists of the Foundation's contribution to the Statewide 4-H program.

As a service to the youth and leaders of Kansas the Kansas 4-H Foundation operates and is developing Rock Springs Ranch, our State 4-H Center.

A complete water system and sewage treatment plan, stable, swimming pool, chapel, health center, and meeting and recreational structures are now in use.

Upon completion of more permanent cottages and the dining hall, year around accommodations for 500 will become a reality.

Since its opening in 1946, for summer months only, 84,000 people have used the Center, including church, school and

youth groups in addition to 4-H'ers.

Rock Springs Ranch, an outstanding conference and camping site, has also attracted national conferences.

In operating the Center, the Rock Springs Executive Committee works under the policies and procedures established by the Kansas 4-H Foundation's Board of Trustees.

## Supply Service

Also on the state level is the Foundation's supply service. This service makes available official pins, medals and other materials important to 4-H Club work. A revolving fund of \$15,000 provides this much needed service to counties.

## IFYE

The third and last span of our bridge is a national program which promotes international understanding. It is better known as the IFYE program.

IFYE, in long hand, means International Farm Youth Exchange. This program had its beginning in 1948 and involves exchange visits of delegates between the U. S. and other countries of the world.

Since the beginning of the program, Kansas has sent 107 delegates to 41 different countries and 563 families in 103 counties have played host to 213 delegates from 54 countries of the world.

During the past 10 years, Kansas has spent over \$88,000 as its share of the IFYE program.

Most of the host families involved have described their experiences as "a thrill of a lifetime" and list as advantages—seeing ourselves as others see us, changing or eliminating false concepts other nationalities have of the U. S., and better understanding the customs of people in other lands.

IFYE appointments for 1962 were announced recently. Kansas will send seven delegates this year to Spain, Venezuela, Sweden, Austria, Israel, Jamaica, and the Philippines. Let us hope and pray they will be able to add to the bridge which spans the chasms of ignorance and prejudice.

I have outlined for you the work of the Kansas 4-H Foundation, "A Three Span Suspension Bridge."

## The Builder

I am reminded of a poem entitled "The Builder" which tells of an old man who had come to a chasm in his life, but with the wisdom of his age crossed it with ease and then turned to build a bridge to span the tide.

When questioned about his waste of strength as he would never pass that way again, the old man said, to this effect, "After me comes a youth who must cross here, to him this chasm may be a pitfall. Good friend, I am building this bridge for him."

This, in comparison, is the work of the Kansas 4-H Foundation. Building a bridge to bring the youth of today from the past, over the present and into tomorrow.



## Song of the Month

### Fairest Lord Jesus

Easter and the beginning of spring always seem to occur together in people's minds. The first thought of music for the Easter season is of Handel's "The Messiah," the music which still thrills and inspires people as it did when first introduced in Dublin, Ireland, 200 years ago.

As much as we admire the great oratorio and enjoy hearing the great choral works performed, few of us can do more than listen. Spring and the thoughts of Easter also help us recall the date of 4-H Club Sunday, always observed the fifth Sunday after Easter.

Since Easter falls on April 22nd, 4-H Club Sunday will be observed on May 27 this year.

An appropriate choice for 4-H members to prepare and sing at 4-H Sunday services would be Charles Wesley's "Christ the Lord is Risen Today," no doubt the first Easter Hymn and what has become the most popular Easter hymn of modern times.

However, this hymn is not listed in either of the 4-H song books most frequently used.

An excellent hymn for 4-H Sunday, well within the capacity of most young voices, is "Fairest Lord Jesus,"\* also known as the Crusader's Hymn.

We do not know which is the older in this song, the words or the music. The stirring melody is based on an old Silesian (German) folk tune. The words go back to the 12th Century, but no one knows the composer.

It would be interesting to know whether the words and music "began life together." The Crusader's Hymn is what is known as a marching hymn. In the days of the Crusades, there were no brass bands for the soldiers to march to, and the few instruments carried by the men were tiny fiddles, lutes, and shoulder harps. So, they sang and furnished their own music for marching. Some music shows a place for use of the trumpet, an instrument known even ear-

(Continued on page 22)

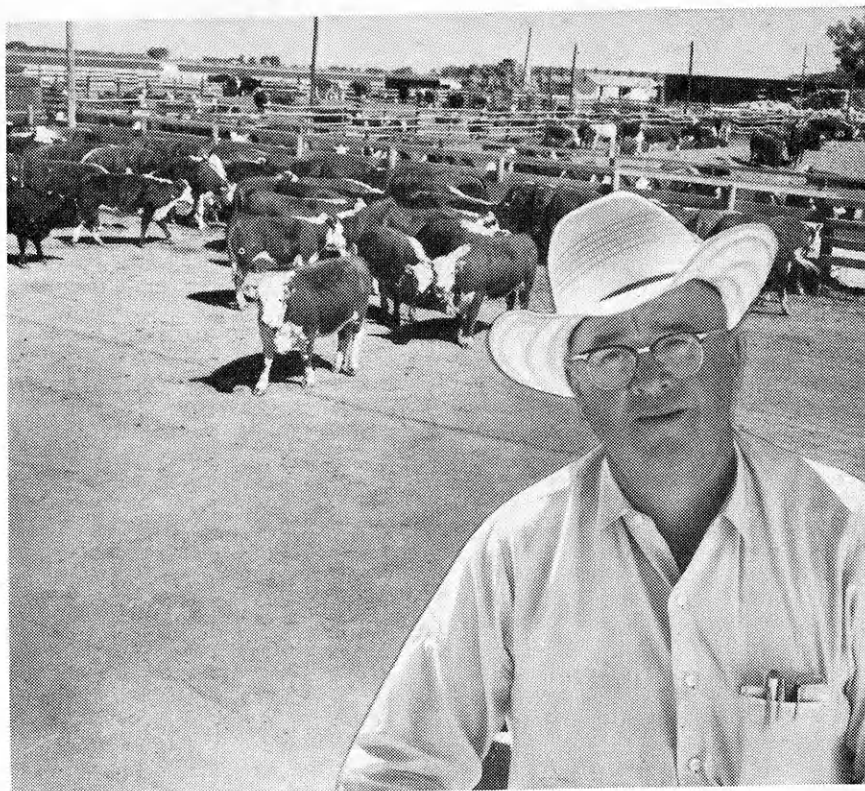

Grant Heidrick runs the growing feedlot operation for Tieman Cattle Company. As a new pen is put in use, they pave it a strip at a time, starting at the feed bunks.

## "Cattle on concrete gain faster!"

says GRANT HEIDRICK, Ft. Morgan, Colorado

"With no mud to flounder in, feeder cattle stay right on the job of eating. On firm concrete footing, they eat more—as much as 5 pounds per head every day. They have an easier life so *all* the feed goes to making weight. We're getting to market as much as ten days earlier since we put in concrete.

"Naturally, our stock stay cleaner on concrete. We aren't docked at the market for dirty cattle. And we think we save on vet bills. Hoof rot and other mud-borne diseases have been reduced.

"Concrete saves money around the feed storage area, too. Our 22x80-ft. slab for ground hay storage paid for itself in saved feed the very first year."

Low in cost, concrete is a lasting investment in efficiency for beef feeders in every part of the country. Write for free 16-page color booklet showing concrete improvements around the feedlot. (U.S. and Canada only)

### PORTLAND CEMENT ASSOCIATION

811 Home Savings Building,  
Kansas City 6, Missouri

THE MARK OF A  
MODERN FARM . . .

## concrete

*A national organization to improve and extend the uses of concrete*

# TOPS IN YIELD

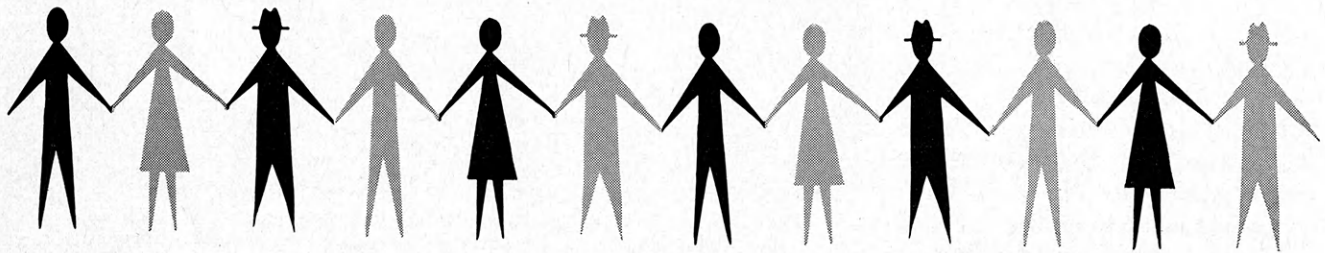
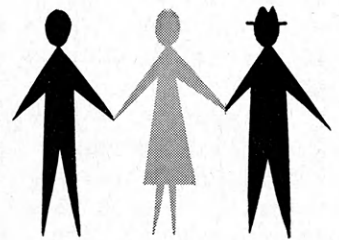

# KANSAS CLUBS



THE FOLGER COFFEE CO.



Kansas City, Mo.



# Enjoy Livestock Projects

## Cover Story

Gary Wohletz, Effingham Community Club in Atchison county, now has eight ewes and 10 lambs. He started his sheep project at the age of 4 with a bottle lamb given him by his Grandmother. One of his ewes, a Columbian, sheared 26 pounds of wool last spring. Two others sheared 23 pounds each. County agent Arnold Barber says several farmers in Atchison county are buying Northwestern white face ewes and crossing them with Hampshire rams.

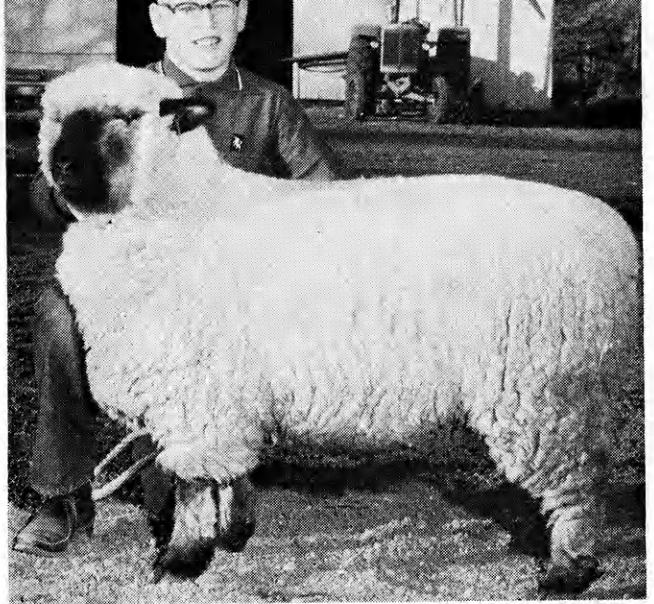

Steve McDonnell, Prairie Dell Club in Sherman county, won this Hampshire ewe lamb at the district wool and lamb show at Colby.



Betty Meairs, Meadowlark Club in Douglas county, with her calf Cindy after Betty has taught Cindy to lead.

Jimmie Kieffer, Rose Valley Club in Atchison county, paid \$200 for this Holstein heifer, "Sue"; he saved the money from his pig project.

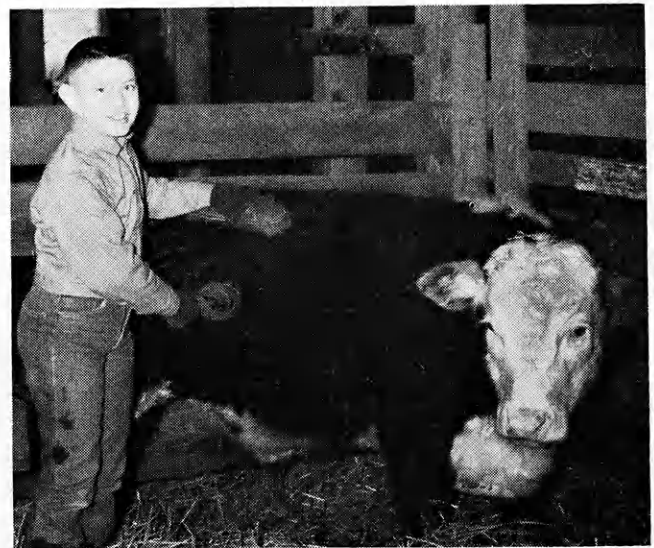

Larry Rogers, Brush Creek Club, in Atchison county, purchased this Hereford steer October 1 when it weighed 450 pounds. It now weighs 800 pounds.

Linda and Kenneth Speers, Brush Creek Club in Atchison county, are proud of their Angus breeding heifer projects.

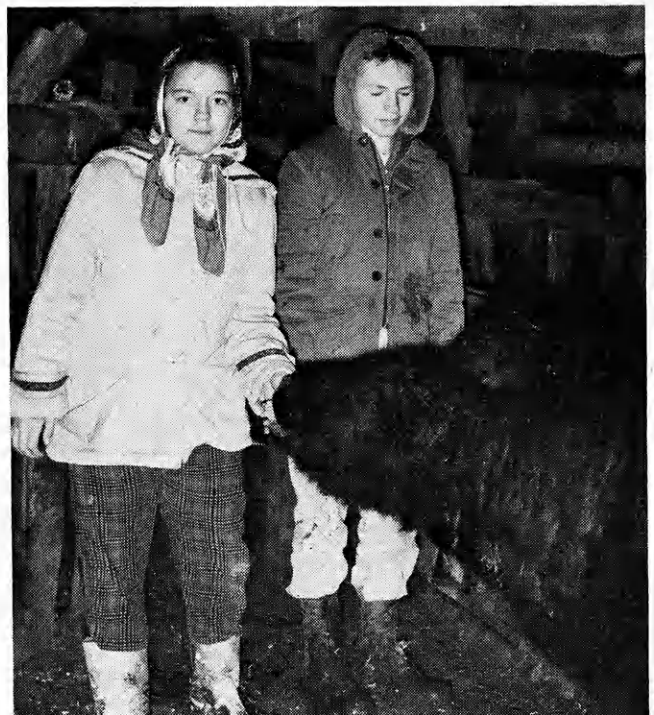



Mrs. Minnie Schroeder was one of the very grateful ladies to receive a box of cookies from the Lorraine Club, Ellsworth county, delivered here by JoAnn Kruse.

The busy hands packing the individual cookie boxes are those of Jean Kruse, Maribell Chiles, JoAnn Kruse, Janice Rolfs, and Dorothy Kratzer, chairman of the Lorraine Club, Ellsworth county, service committee.



## *Lorraine 4-H Club Remembers 17 Senior Citizens*

Seventeen elderly persons in the town of Lorraine were remembered with boxes of cookies by the Lorraine Club, Ellsworth county.

The 28 club members were asked to bring at least one dozen cookies to the school kitchen on a certain date.

After school that afternoon the service committee packed the planned number of boxes. The box was delivered to the home of each elderly person that evening.

With the gift was a thoughtful word of cheer delivered by the committee member. Each person receiving the cookies was much joyed by the thoughtfulness of the Club's project.

## **Promotes Health with Poster Contest**

"Health for better living" is more than just a pledge to members of the Nine Mile Club, Leavenworth county, due to the originality of junior leader Mary Lee Oliphant, health chairman. Interested in health since she joined 4-H, Mary Lee taught a

two-week summer health course to Lansing community children last summer. This winter she has sponsored a poster contest in the first, second, and third grades of the Lansing school.



Principal and teachers cooperated fully. Mary Lee spoke on health to each grade and assigned each grade a topic.

The first grade made posters showing good health habits, second graders pictured proper foods and the third grade expressed their ideas of proper clothing for different weather conditions.

The posters were displayed at the Club's health and safety night. Three judges, picked from the 40 guests at the meeting, judged the posters.



# "I'm sure glad I got in on the Personal Development Project"

says Gloria Bartholomew  
Osborne County

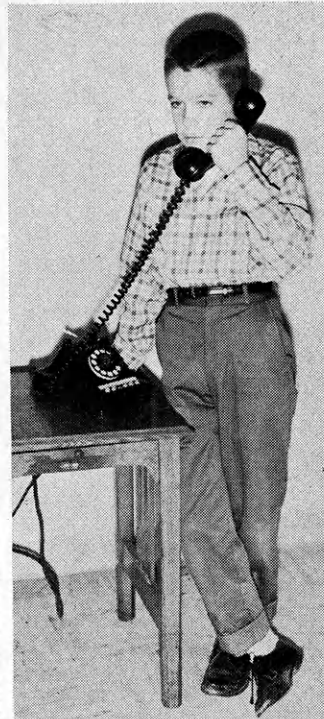

Gloria Bartholomew, Osborne county, still is interested in the personal development project (though now in college). Here she gives Tom Eye-stone, Riley county, tips on telephone manners.

Gloria shows Tom an easy way to measure one's own posture, illustrating another phase of the personal development project.

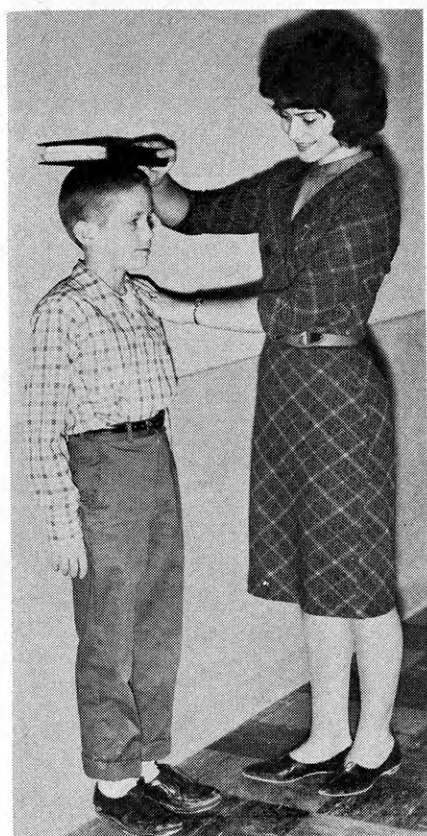

Gloria was a member of the original personal development planning committee in November, 1960. A year later she was one of five 4-H'ers awarded a \$200 bond by the Southwestern Bell Telephone Company for her active work in the project. She now is a K-State University sophomore.

"I feel the personal development project is a great addition to 4-H. I notice it more since I'm out of 4-H.

'As an example," Gloria pointed out, 'I received an "A" in Oral Communications last semester. I had no speech in high school and I know I wouldn't have received such a good grade if it hadn't been for my 4-H training."

Gloria also gave credit to her experience in the manners phase of the project. "Being in a sorority," she says, "I'm thankful I had the background in personal development to do things right."

As a member and junior leader in the project, Gloria kept a scrapbook on manners, gave project and promotional talks on the project, and participated in a county-wide meeting on "Getting Along with Others" and "Evaluating Ourselves."

For herself she fixed new hair styles, took better care of her nails and generally kept herself better groomed.

Before any member enrolls in the project, Gloria suggests they "have a sincere desire to improve themselves. It won't do any good just to enroll. This project is a means, the rest is up to you."

Southwestern Bell Telephone Company is proud to have a part in the 4-H personal development project by providing medals, certificates, savings bonds, and trips as awards for members actively participating in the project.

**SOUTHWESTERN BELL**



**TELEPHONE COMPANY**



Richard Bechelmayer, C-W-F Club in Chase county, made this closet door in his room into a place to put 4-H pictures and mementoes.



Forrest Ehmke, Lane county 10 year old 4-H'er, has a horse "Thunderbird" and her colt as a 4-H project.

Seven dozen quail were given to seven Atchison county, Brush Creek, 4-H families to be turned out on their farms. Pictured are Michael and Steve Meerpohl, and Kenneth and Robert Speer.



Crawford Champions Club, Crawford county, gave the play "Billy's Comin'" at the county 4-H Day. All cast members were under 12 years of age.



These members of the Lincoln Bluebirds Club, Pratt county, gave a report on their Club's recreation program over Station KWSK, Pratt.

Four new members are being initiated into the Glendale Livewires Club, Sherman county.



#### SEND IN YOUR PICTURES

We want pictures taken by Kansas 4-H'ers. Prizes will be given for all pictures used in the Journal.

The picture need not be on 4-H Club work, but pictures with subjects related to 4-H Clubs are preferred. Action pictures are desired.

All pictures should be glossy prints at least five by seven inches in size unless accompanied by the negative.

Photographs should be accompanied by a short statement explaining the picture and including the names of persons shown.

Entrants should designate their choice of the following prizes. A year's subscription to the National 4-H Club News, one roll of color film—sizes 620, 120, 616, 116, 127 or 35 mm only, or a 4-H Club photograph album.

4-H members, parents, leaders, county agents or friends of 4-H may send in pictures.



**Sweet Dough Recipe**  
 pkgs. yeast ½ cup sugar  
 cup warm water ½ tsp. salt  
 tsp. salt 2 whole eggs  
 cup milk, sifted flour,  
 scalded & cooled 7 cups or more  
 cup shortening  
 part butter)  
 (for flavor)

Softened butter  
 Cinnamon  
 Brown sugar  
 Chopped nuts



"Rings for Sale" was the title of Karen Timmons' demonstration at the Regional Club Day in Ulysses. Enrolled in "It's Supper Time," Karen made and sold 50 of these Swedish Tea Rings to earn Christmas money. She also made them for Christmas presents.



Kenneth and Joan Thieme, Zenda Zoomers Club in Kingman county, planted 50 everbearing strawberry plants in the spring of 1960. The plants, with the runners left to grow, produced 160 quarts in 1961.

Betty Brown, Paradise Valley Club, Sumner county, is shown with top winning lamb "Sugar-foot."



Everybody Wants . . .

# PROFIT with SAFETY

Your money earns the highest rate consistent with safety at your local savings and loan.

Your money is insured safe up to \$70,000.00 for a family of three at your local savings and loan.

It makes sense then to save where you receive both high profit and complete safety . . . right now . . . this month for sure drop in . . .

## at your *Progressive* KANSAS Savings and Loan associations

**Arkansas City**  
First Federal Savings and Loan Ass'n of Arkansas City

**Augusta**  
The Commercial Savings and Loan Assn.

**Beloit**  
The Beloit Building and Loan Assn.  
First Federal Savings and Loan Assn. of Beloit

**Clay Center**  
Northwestern Federal Savings and Loan Ass'n. of Clay Center

**Dodge City**  
First Federal Savings and Loan Ass'n. of Dodge City

**El Dorado**  
Mid-Continent Federal Savings and Loan Assn. of El Dorado

**Emporia**  
The Columbia Building and Loan Assn.

**Erie**  
The Erie Savings and Loan Assn.

**Fort Scott**  
Liberty Savings and Loan Assn.

**Garnett**  
The Garnett Savings and Loan Association

**Great Bend**  
The Prudential Building and Loan Assn.

**Hays**  
The Hays Building and Loan Assn.

**Hutchinson**  
First Federal Savings and Loan Assn. of Hutchinson

**Iola**  
The Security Savings and Loan Assn.

**Larned**  
The Larned Savings and Loan Assn.

**Lawrence**  
Capitol Federal Savings and Loan

**Leavenworth**  
The Leavenworth Mutual Building, Loaning and Savings Assn.

**Liberal**  
First Federal Savings and Loan Assn. of Liberal

**Lyons**  
The Lyons Savings and Loan Assn.

**McPherson**  
The Pioneer Savings and Loan Association of McPherson

**Mission**  
Capitol Federal Savings and Loan Assn.

**Newton**  
First Federal Savings and Loan Assn. of Newton

**Oberlin**  
Reserve Building and Loan Association of Oberlin

**Ottawa**  
Ottawa Savings and Loan Assn.

**Parsons**  
First Federal Savings and Loan Assn. of Parsons

**Plainville**  
Rooks County Savings Assn. of Plainville

**Pratt**  
The Western Savings Assn.

**Salina**  
The Homestead Building and Loan Assn.

**Topeka**  
Capitol Federal Savings and Loan Assn. at 6th and Kansas, and 12th and Topeka Blvd.

**Wichita**  
The Commercial Savings and Loan Assn. at 4601 E. Douglas Avenue and 147 North Market Street



## Letters—

(Continued from page 4)

pay for.

Thank you for all the help we have gotten from the 4-H Journal in past years.

Mr. and Mrs. Floyd Bud Young  
(Formerly of Louisburg)

### Journal is Best Way

Dear Editor:

The Kansas 4-H Journal is one of the best ways for 4-H'ers to keep in contact with each other and it shows what other clubs throughout the county are doing. Any 4-H family can certainly benefit from this magazine.

Sharon Clubine  
Independence

### Helpful on Career Exploration

Dear Editor:

We appreciate your sending us a copy of the Kansas Journal. . . . this should be a very helpful piece in career exploration. Mylo S. Downey, Director 4-H and YMW Programs U. S. Department of Agriculture

### Enjoy Journal

Dear Editor:

We enjoy the Journal very much and get a great deal of information from it.

JoAnn Hughes, Rep.  
Lincoln Bluebirds Club  
Pratt County

### Careers and College Issue

I felt this was an improved issue over last year's Journal which was really very good.

George Carroll  
Marymount College

We believe it (Journal) has tremendous value for education in Kansas

C. O. Strohl, President  
Southwestern College

I think it should be of much help to seniors interested in going to college.

Sister Thomas Aquinas  
Saint Mary College

I find it excellent in many aspects.

Sister Imogene Baker  
Mount St. Scholastica College

I think it has value. I also think this issue was superior to the one of 1961.

F. C. Leitnaker  
Baker University

# Ideas That Work

We feel this publication is doing a service both to Kansas high school seniors and to the colleges of the state. We appreciate being included in it.

Sister M. Cecilia  
Saint Mary of the Plains College

I want to compliment you on the February issue of the Kansas 4-H Journal. You have done a real service in distributing this to Kansas 4-H families, high school principals, counselors, and members of our University staff.

C. Peairs Wilson  
Kansas State University

I thought it was very well done and very timely. I am taking it home for my daughter, who is in the Ninth Grade, to review and read, even though she is still three years away from college.

Daniel D. Beatty  
Kansas State University

There is no doubt that this is an excellent issue.

James E. Gunn  
University of Kansas

Thank you for a good College and Careers issue in February.

Ralph B. McAuley  
Sterling College

The February, 1962, Kansas 4-H Journal is outstanding. Will you please send a copy of this issue to Miss Bonnie Leckron and Mr. Larry Byers.

Mrs. Harold F. Leckron  
Dickinson County

The February issue of the Journal is one which should be of considerable assistance and guidance to young people of Kansas who are now contemplating the choice of a college next year.

Gerald K. Barker  
Washburn University

The February issue of the Kansas 4-H Journal has just come to my desk. May I congratulate you on this issue in particular. It is very well done.

Annabelle J. Dickinson  
Kansas State University

**Reporter's Notice:** The Kansas 4-H Journal would like to print interesting stories of your local club events, activities, members and leaders. Local club meeting stories, if submitted, should contain something unusual or of interest to people outside your county.

Outstanding projects, services or events of your club, or stories of individuals within your club that would give ideas to other 4-H'ers would make excellent stories.

Prizes will be awarded all blue award stories each month. Please state your choice (1) a year's subscription to the National 4-H Club News or (2) a hard cover loose leaf 4-H notebook.

### Honor 4-H Founder

Has a 4-H Club ever succeeded without good adult leaders?

The Junior Farmers Club, Ellis county, gives credit for its success to the 22 leaders it has had since 1918.

These leaders were recognized at an appreciation party titled "Junior Farmers 4-H Diary" during National 4-H Week.

### Enthusiasm About Swine Project

Jay Dennis Wiens, Lucky Leaf Club, in McPherson county, thinks his swine project is the highlight of his 4-H career.

## Song of Month—

(Continued from page 5)

lier than the Crusades.

### Note to Songleaders

Don't try to take this song too fast. You can't sing and march at the same time, and have enough breath to last all day; and, don't take it too loud for the same reason. If for any reason another hymn is needed, refer to the April, 1961, Song of the Month, "This is My Father's World."

\*Page 62, National 4-H Club Song Book and Joyous Singing (Both are available at 15 cents from the Kansas 4-H Foundation).

This is an excellent work. Are there any extra copies available? Mrs. Betty R. Jackson, Librarian Oakley High School

Would you please send me two copies of the February issue? I'd like one for my files and one for my younger sister who is currently pondering over colleges.

Margie Sellers  
National 4-H Fellow  
Adelphi, Maryland



Jay's been in 4-H six years, enrolled in the swine project each year.

In 1959, Jay won a gilt in a contest sponsored by the Sears Roebuck Foundation, enabling him to start a purebred herd. Now he and his brother has 45-50 head of swine.

Jay feels farrowing crates are a necessity at farrowing time. By using the farrowing crates, he says more pigs are saved. At one time Jay had three sows which farrowed and saved 23 pigs.

LaJane Epp, Rep.

### Picks Corn, Makes Money

The Riverton Club, Cherokee county, is only two months old, but already the Club has a 40-member enrollment and a rapidly growing treasury.

On two Saturday mornings, members rose early and spent half a day picking corn in a thirty acre field on the Gail Auman farm. Winds, the aftermath of "Hurricane Carla," blew down part of the field and this had to be picked by hand.

The club picked and shucked approximately 100 bushels, is planning another picking session in the near future.

Marcia Lowther, Rep.

### Unusual Leader for Band

One of the most unusual 4-H leaders in Wyandotte county is V. Colby Kelsey, director of the Grinter-Go-Getters band.

Although he has no children in 4-H, Mr. Kelsey began working with the Grinter Club last year. At the 1961 4-H Club Days, the band received a blue ribbon and was selected to represent the county at the seven-county regional club day in Baldwin.

Although many of the 14 band members are younger members this year, Mr. Kelsey still has high hopes for the group. Mr. Kelsey, a cornet player, began his musical work with a South Dakota band.

In addition to directing the only 4-H band in Wyandotte county, Mr. Kelsey is an inspector for the Great America Insurance Company.

### Are You—

Are you an active member—  
The kind that would be missed?  
Or are you just contented  
That your name is on the list?  
Do you attend the meetings  
And mingle with the flock,  
Or do you stay at home  
To criticize and knock?  
Do you take an active part  
To help the work along?  
Or are you satisfied  
To only just belong?  
Do you work with your committee  
And get right in and mix?  
Or leave the work to just a few  
And talk about the cliques?  
Think this over, member,  
You know right from wrong.  
Are you active member,  
Or do you just belong?

Mrs. Clyde J. Brown  
Community Leader  
Sumner County

### Ideas in Brief

Paul Nickels, Plevna Club in Reno county, demonstrated the "Proper Way to Open a Feed Bag" . . . Haven Club, Reno county, had a skating party March 19 . . . Junior leaders in the Hayes Club, Reno county, decided to put safety posters at the head of every member's drive . . . "Definition of a Home" was roll call for Newton City Slickers, Harvey county . . . Connie Harms demonstrated "Pleating a Skirt" at the meeting of the Pleasant Club, Harvey county . . . Campus Champions Club, Harvey county, emphasized health at their last meeting . . . Six new members were initiated into the Richland Livewires Club, Harvey county . . . "Poisonous snakes should be handled only by experts, so don't try it yourself," advised Peter Scrag in a "Snake Bites" talk for the Liberty Boosters Club, Harvey county . . . Judy Tucker told the story of "The King and I," and played a few musical numbers from the play for music appreciation for the Grantville Club, Jefferson county . . . Ramblers Club, Reno county, plan to enter two square dances in the county 4-H Day . . . Joan Enns was elected historian of the Thomadora Club, Reno county . . . The Up and Atom Club, Finney county, has sold Blue Crutches for the March of Dimes, took in \$277.65 . . . 80% of the parents of the Up and Atom Club, Finney county, attended a meeting at the beginning of the club year to evaluate the club program, obtain project and activity leaders, and to get information on the 4-H program . . . There

were more than 100 demonstrations and project talks at the Wyandotte county 4-H Day . . . Grinter 4-H'ers, Wyandotte county, collected enough old sheets to make 225 cancer pads. Each family is asked to donate another old sheet to make cancer bandages at the next meeting . . . The play "Sis o' Ozarks" was presented in place of recreation for the Advance Club, Wyandotte county, meeting . . . "What do you think will improve the club?" was roll call for Prosperity Club, Reno county . . . Huntsville Club, Reno county, had a scrap paper drive in February . . . Obee Club, Reno county, had a skating party February 27 . . . Five prospective members were introduced at the Macon Happy Hour Club meeting, Harvey county . . . Rita Manning demonstrated the making of a milk shake at the Kellas Club meeting, Harvey county . . . Bill Sage showed a film on civil defense at the meeting of the Lucky 13 Club, Harvey county . . . Hesston Union Champions Club, Harvey county, win four blue and two red ribbons in the 4-H Days . . . Joe Stoway gave a tractor safety talk at a meeting of the Morris Club, Wyandotte county . . . A bad safety habit was roll call for Brauer Beavers Club, Wyandotte county . . . Tasty Makers Club, Wyandotte county, had a skating party March 3 . . . Welborn Club, Wyandotte county, plans a 4-H Fun Night . . . 4-H'ers gave project talks for school classmates as a part of the KC-OK 4-H'ers, Wyandotte county, National 4-H Week observance . . . Up and Atom Club, Finney county, held their parents' night covered dish supper March 11 with Mary Jo Mauler, IFYE to Japan, as speaker.



Good power tools in the farm shop can help make a success of your other farming projects. Take advantage of low cost electric projects.

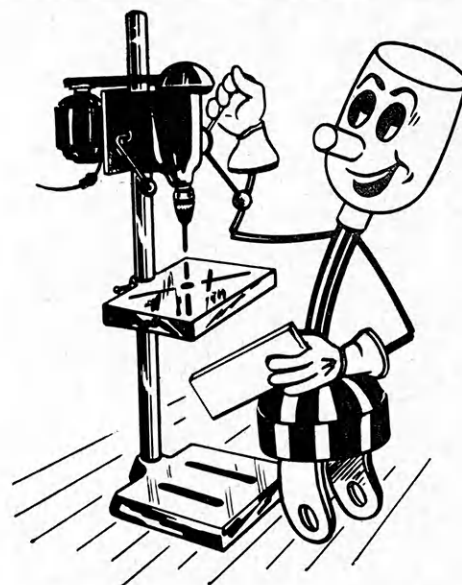

## Kansas Electric Cooperatives, Inc.

420 W. 9th—Topeka, Kansas



## Alliance Companies

McPherson, Kansas

FIRE — CASUALTY — LIFE

Serving Kansas Since 1888

# We SALUTE Electric Project Winners

The Investor-owned electric companies of Kansas proudly salute the Electric Project winners listed below. These worthy 4-H'ers have received Westinghouse Medals for their fine work. If you are not currently enrolled, join the many 4-H'ers in this project to learn more about electricity and the proper care and use of electrical equipment. Contact your club leader for more information.

## KANSAS CHAMPION: DEAN ERICKSON, GREENWOOD

### 1961 Electric Winners

**MARION**  
Lynell Klassen  
Myron Schmidt

**MARSHALL**  
Lynn Dean Wilson  
Dennis Wanklyn  
Kenneth Ketter  
Glenn Miller

**MIAMI**  
Darrell Caldwell

**MITCHELL**  
John Duff

**MONTGOMERY**  
Jim Mathis  
Joe Miller

**MORRIS**  
Craig Ridenour  
Terry Weaver  
Kent Wray  
Ronnie Crilly

**NEMAHA**  
Rollie Winterscheidt  
Charles Sourk  
Charles Schlaegel  
Rodney Wenger

**NEOSHO**  
Don Madill  
Jim Neely  
Mary King

**NESS**  
Kenneth Schlegel  
Rod Blocksome  
Larry Frusher  
Dennis Atwell

**NORTON**  
Cathy Wahlmeier  
Lester Mizell

**OSAGE**  
Vernon Failor  
Johnny Whittington  
David Bush  
Charles Benton

**OSBORNE**  
Roy Roenne  
Carlis Dorman  
Steve Fry

**OTTAWA**  
Pete Hanes  
Larry Neaderhiser  
Myron McCready  
Keith Neaderhiser

**PAWNEE**  
Darrell Ohnmacht

**PHILLIPS**  
Jim Morris  
John Rundle  
Fred Elder

**POTTAWATOMIE**  
Lynn Pugh  
Bobby Eichen  
Leland Umscheid  
Curtis McGuire

**PRATT**  
Alan McFall

**RAWLINS**  
Larry Wilkinson  
Bob Burk  
Dennis McWilliams  
Gary Sallans

**RENO**  
Judy Magoffin  
Merlin Fluke  
Doyle Rose  
John Brown

**REPUBLIC**  
Lyle Bergstrom  
Juanita Bergstrom  
David Kasl

**RICE**  
Marlin McFarland  
Alfred Spotts  
Roger Leonard  
Tommy Shepherd

**RILEY**  
John Sinn  
Mickey Jones  
Art Streeter

**ROOKS**  
Terry Odle  
Ronnie Keirns  
Bill Marcotte  
Steven Keirns

**RUSSELL**  
Larry Balding  
Albert Clow  
Duane Steinert  
Bob Hirt

**SALINE**  
Ralph Winslow  
Loren Johnson  
Roger Johnson

**SCOTT**  
Jim Yager  
Tom Yager  
Mike Dicken  
David Herman

**SEDGWICK**  
Ronald Symington

**SEWARD**  
Don Keating  
John Wayne Allen  
Udell Lofland  
Tom Shorb

**SHAWNEE**  
Daniel Gee  
Frank Kreipe  
Thane Palmberg  
Kent Palmberg

**SHERIDAN**  
Roger McClelland  
Carl Schwarz  
Pat Sumner

**SHERMAN**  
Charles Denton

**SMITH**  
Lauren Den Libby

**STAFFORD**  
Phil Delp

**STEVENS**  
Gary Hadsell

**SUMNER**  
Jim Shetlar  
Tom Norris

**THOMAS**  
Donald Murphy  
Joseph Ryan

**TREGO**  
Gene Splitter

**WABAUNSEE**  
Joe Mercer  
Jerry Hatfield  
Jim Gehrt

**WASHINGTON**  
Stella Mason  
Ronnie Peterson  
Shareen Goebel  
Larry Sedlacek

**WILSON**  
Charles Timmons  
Lee Kidd

**WOODSON**  
Richard Grisier

List of remainder of the winners was carried last month.

WATCH THIS  
PAGE FOR IDEAS  
ON FARM AND  
HOME ELECTRIC  
PROJECTS

### *Electric Light and Power Companies in Kansas*

The Kansas Power and Light Company

Central Kansas Power Company

Kansas City Power & Light Company

Kansas Gas and Electric Company

Western Light & Telephone Company