GRASS & GRAIN

17th Year No. 41 December 7, 1971

When December Comes

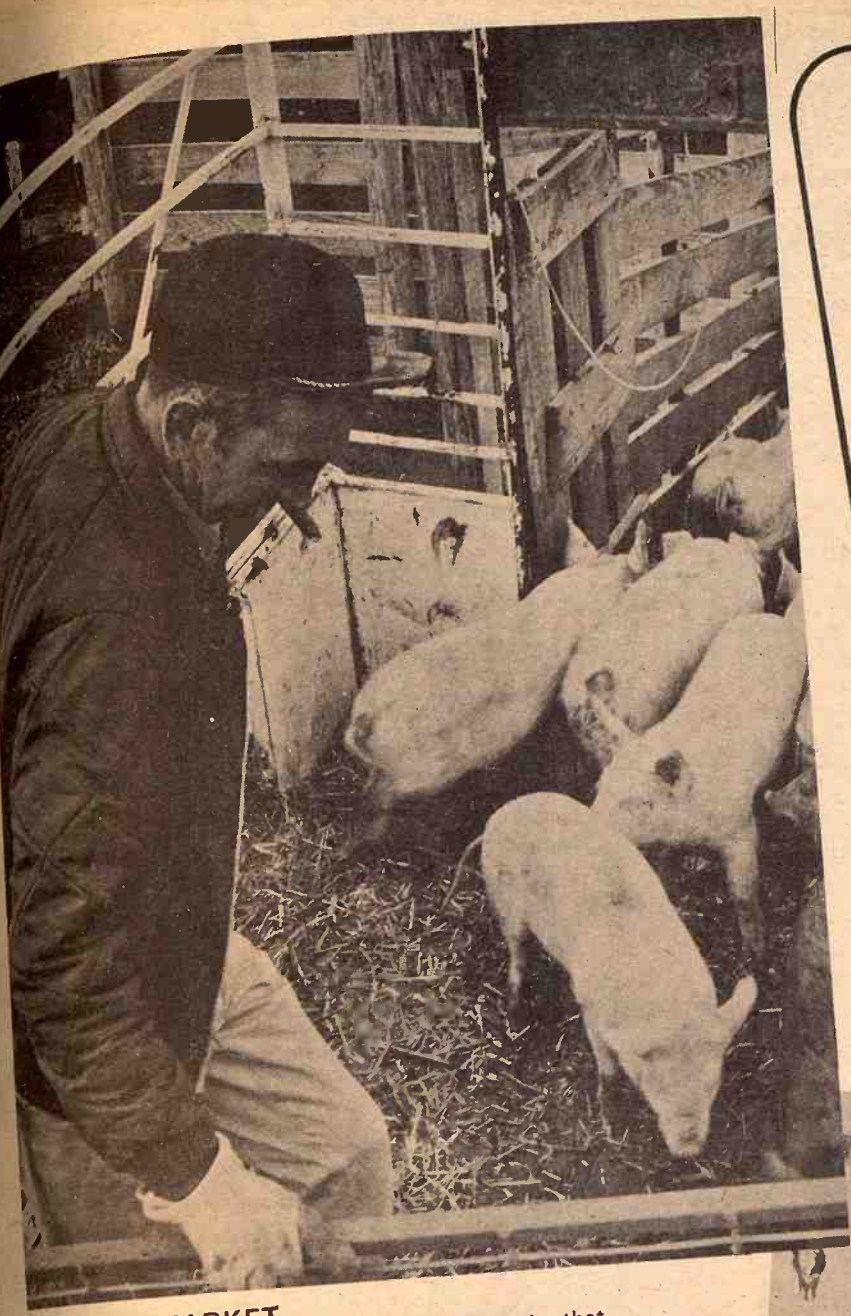

HOGS TO MARKET
Bill Bruckner, from Delavan, unloads some pigs that he brought to sell at the Junction City Sale Barn.

KEEPING THE FEEDER FILLED
Keeping the creep feeder filled is one of the winter chores for Duane Hadorn of Miltonvale. He has a cow herd of 80 and farms about 500 acres. He was putting milo, oats and supplement in the feeder for the calves.

HAY LOADING
Durel Johnson of Delphos is loading up hay to be fed to his 85 heifers. He also feeds grain and ensilage and plans to sell them after a good weight gain.

A FEW FIELDS LEFT
The milo field is there and the combine is ready to roll, but the weather and the ground is just too wet. Most of the milo has been cut but there are still a few fields left, such as this one east of Bennington.

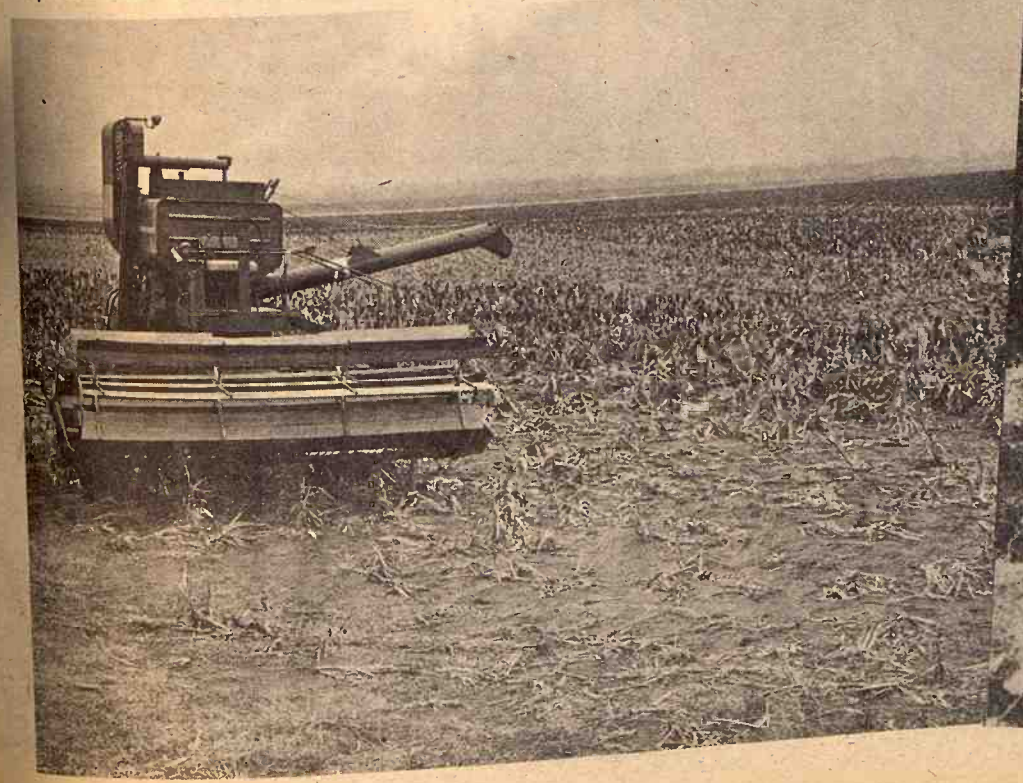

May Ban 'On Farm Only' Tire Sales

The National Highway Traffic Safety Administration, has tentatively decided to put a total ban on the sale of automobile tires that do not comply with federal safety standards.

Present regulations permit the sale of such tires to farmers and others for use on vehicles that are not driven on public roads or highways. But stiff labeling requirements, in effect since last January, have failed to break up a thriving black market that has channeled thousands of them to unwary or indifferent car owners.

"There is no effective method available to insure that these tires are not used on the nation's highways," the safety agency said recently in publishing the draft of a regulation barring their sale "for any purpose."

The regulation, if promulgated in its present form, will take effect next March 1. The agency invited interested persons to file comments in the meantime.

The tires are manufactured for general use but reclassified as fit only for non-highway purposes because of defects that keep them from passing federal safety tests.

The safety agency said more than 80,000 of the reclassified tires, intended for farm equipment, had been sent by manufacturers to distributors and dealers since Dec. 1, 1970. This, the agency said, was "a much higher number than was believed necessary to satisfy the off-road market."

Gooch To Update Salina Feed Mill

Plans are nearing completion for modernizing the Gooch feed mill in Salina, Mervin R. Eighmy, president of Gooch Feed Mill corporation, has announced in Lincoln, Neb.

Eighmy also announced plans for a new Gooch feed manufacturing plant to serve markets east of the Mississippi river.

The facility will be constructed adjoining the Archer-Daniels-Midland company soybean plant at Decatur, Ill. Completion date for the new, nearly 200,000-ton-per-year plant is mid-1972. Ross W. Zumwalt, a vice president of Gooch Feed Mill corporation, will direct the new operations. Zumwalt is currently responsible for evaluating and implementing sales and production expansions for Gooch Feeds.

Construction of the new plant in Decatur is the second major expansion of Gooch Feed manufacturing facilities in the past year. A major expansion of the Lincoln, Neb., plant, which nearly doubled service capabilities, was officially dedicated in August, 1971. Eighmy also indicated plans are nearing completion for increasing and improving the feed manufacturing facilities at Emporia, Kansas.

The Gooch Feed Mill corporation presently serves the Oklahoma, Kansas Missouri, Nebraska, Colorado, South Dakota and Iowa markets through feed plants at Lincoln, Nebraska; Salina, Kansas and Emporia, Kansas.

The Gooch mill at Salina formerly was owned by J.J. Vanier, Salina industrialist, who sold it to Archer-Daniels-Midland. The Vanier family remains active in operation of Gooch facilities.

GRASS & GRAIN
The Mid-Kansas news weekly published each Tuesday at 1531 Yuma, (Box 1009) Manhattan, Kansas, 66502 by Ag Press Inc. Second class postage paid at Manhattan, Kansas.
Subscription: $4 year
Circulation 14,200

Plan To Cut Potato Acreage

Kansas growers of early summer potatoes will plant about 5 percent less acreage in 1972 as in 1971, if they follow U.S. Department of Agriculture acreage marketing guides.

These recommendations are designed to reduce overall spring and early-summer potato acreage by 3 percent.

Planting guides suggested are voluntary acreages based on the prospective marketing situation.

This would amount to early-summer plantings of 1,330 acres in Kansas, points out the USDA's Consumer and Marketing Service.

IN CLAY CENTER, KANS.
You Can Shop
Furniture City
"The Furniture Fashion Center of the Mid-West"
In Utmost Comfort
For Gifts Your Friends
Will Prize, and for
Your Home . . .
YOU ARE WELCOME
Open Nights — December 11
15 16 17 18 — 20 21 22 23

Buy a NEW HOLLAND manure spreader or a grinder-mixer and pick a WINTER BUYER'S BONUS GIFT

Corning Corelle® Livingware Set

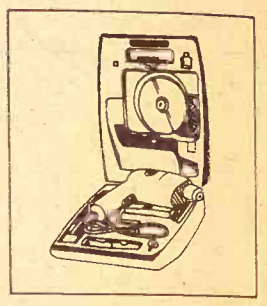
Rockwell Variable Speed ½" Drill Kit

Kodak Instamatic® X-30 Color Outfit

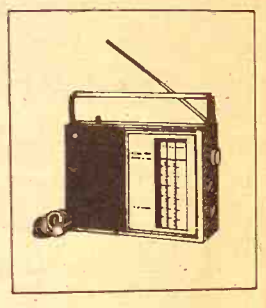
General Electric AM/FM Portable Radio

Any one of these gifts becomes your **Winter Buyer's Bonus** when you buy a new New Holland manure spreader or grinder-mixer. Bonus offer good between Dec. 1, 1971, and Jan. 31, 1972. You get the benefits of quality construction in your New Holland spreader or grinder-mixer for years to come. Stop in today.

FREE FINANCE
Until June 1, 1972 on Balers, Rakes, Mowers, Swathers, Haybines and Balewagons

Row Crop Forage Equipment to Sept. 1, 1972
Orders placed now, protected on current price freeze.

NEW HOLLAND
Practical in design • dependable in action

BONNER SPRINGS
Coleman Implement, Inc.
913/422-3040

ABILENE
Wright Implement Co.
913/263-2061

CONCORDIA
Gould Implement Co., Inc.
913/243-2609

ELLSWORTH
Hokr Motor Company
913/472-3863

BELOIT
Moritz Implement Co.
913/738-3541

HUTCHINSON
Wilbeck Mchry & Mfg
316/663-1207

MARION
Lynn's Truck & Tractor Co.
316/382-2188

CAWKER CITY
Cawker City Equipment Co.
913/731-4712

MANHATTAN
Burns-Salisbury, Inc.
913/778-5731

MARYSVILLE
Brauchi Bros.
913/562-2171

HILLSBORO
Jost Implement Co.
316/947-3182

PAXICO
Eddies Service
913/636-8395

Black Bears In Southeast Kansas

COLUMBUS, Kan.—A black bear has been sighted by a motorist and his two passengers along K96 halfway between the Columbus and Crestline highway junction, according to game protector Tommie Crispino, Parsons, Kan.

Wayne Wilson, Parsons, telephoned Crispino Saturday and asked, "Are there bears in Kansas?" When Crispino told him some have been seen, Wilson said, "Then I want to report that I saw one last night. If I didn't have two witnesses to back up my story, I don't think I would say anything about it, it's so unbelievable.

Wilson, who is in the import business, was returning to Parsons with two business associates, Mitch Carr, Staunton, Va., and Mer Vanderhoot, Ulmbrecht, Holland.

According to Wilson, the animal appeared along the roadside in the headlights of his car, stood up on its hind legs, dropped to all four feet stood up again and dropped to the ground before disappearing into the darkness. Wilson said all three men got a look at the bear, estimating it stood about five feet and weighed about 200 pounds.

There have been isolated reports of black bear in eastern Kansas, since Missouri released some a few years ago. Black bear have been found near Cherokee, 11 miles north of Columbus, in recent years. About six years ago, a bear was treed and shot in Douglas County.

They are thought to be shy of humans and are not believed to be harmful if left unmolested. Their diets do not include livestock or humans, the game protector said.

NFO HOG CENTER AT GREEN A YEAR OLD

GREEN — The NFO's hog collection point here in this eastern Clay county town will complete its first year of operation next week. Harry Jackson, who handles NFO hog centers at Atchison and Hanover as well as at Green, said the Green point started operations Dec. 8, 1970.

follow U.S. Department of Agriculture acreage marketing guides.

These recommendations are designed to reduce overall winter and early-summer potato acreage by 3 percent.

Planting guides suggested for voluntary acreages based on prospective marketing demand.

This would amount to an early summer plantings of 1,200 acres in Kansas, points out the USDA Consumer and Marketing Service.

W HOLLAND
eader or a
er and pick a
ER'S BONUS GIFT

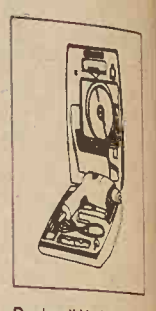

Rockwell Variable Speed ½" Drill Kit

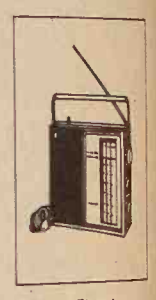

General Electric AM/FM Portable Radio

se gifts becomes your
Bonus when you buy
and manure spreader
er. Bonus offer good
, 1971, and Jan. 31,
the benefits of quality
n your New Holland
inder-mixer for years
n today.

EE FINANCE
972 on Balers, Rakes, Mowers,
Haybines and Balewagons

Equipment to Sept. 1, 1972
otected on current price freeze

HOLLAND
ign • dependable in action

MARION
Lynn's Truck & Tractor Co
316/382-2188

CAWKER CITY
Cawker City Equipment Co
913/731-4712

MANHATTAN
Burns-Salisbury, Inc.
913/778-5731

MARYSVILLE
Brauchi Bros.
913/562-2171

HILLSBORO
Jost Implement Co.
316/947-3182

PAXICO
Eddies Service
913/636-8395

Give and ye may receive.

KENTUCKY STRAIGHT BOURBON WHISKEY 86 PROOF. DISTILLED AND BOTTLED AT THE FAMOUS OLD CROW DISTILLERY CO., FRANKFORT, KY.

Kansas Packer Volume Up 19% In Past Year

Red Meat produced in Kansas slaughter plants during October totaled 159 million pounds, 4 percent more than in the same month a year ago, according to the Kansas Crop and Livestock Reporting Service.

Cumulative production for the first 10 months of 1971 totaled 1,509 million pounds, 19 percent more than in the same period last year.

Production of beef in October this year totaled 128 million pounds, 7 percent more than in October 1970.

There were 204,000 head of cattle slaughtered, compared with 189,000 last year.

Average liveweight per head was 1,060 pounds this year, compared with 1,065 in October 1970.

Cumulative beef production in the first 10 months of 1971 totaled 1,213 million pounds, 19 percent more than in the same period of 1970.

Pork production in October totaled 31 million pounds, down 7 percent from the year earlier.

There were 197,000 hogs slaughtered in October, compared with 206,000 a year earlier.

Average liveweight per head of the hogs slaughtered was 245 pounds, down 6 pounds from a year ago.

Lamb and mutton production totaled 16,000 pounds this year, compared with 15,000 a year ago.

Cumulative production for the first 10 months of 1971 was 229,000 pounds, more than double that a year earlier.

United States

Commercial production of **red meat** in the 48 States totaled 3,129 million pounds in October, 5 percent below a year earlier.

Commercial meat production includes slaughter in federally inspected and other slaughter plants, but excludes animals slaughtered on farms.

Beef production in October was 1,824 million pounds, 5 percent below October 1970.

Cattle kill totaled 3,009,700 head, down 4 percent from a year earlier. Liveweight per head was 1,019 pounds, 5 pounds less than last year.

There were 43 million pounds of **veal** produced during October, down 12 percent from 1970.

Number of calves slaughtered was 13 percent below a year earlier, but average liveweight was up 1 percent.

Pork production totaled 1,214 million pounds, 5 percent below a year ago.

Hog kill was down 7 percent from October 1970.

Liveweight per head was 238 pounds one pound less than last year.

Lard rendered per 100 pounds of liveweight was 8.0 pounds, compared with 9.3 in October 1970.

There were 48 million pounds of **lamb and mutton** produced in October, unchanged from last year but 2 percent above last month.

Sheep and lambs slaughtered totaled 959,200 head, 1 percent less than last year. Average liveweight was 103 pounds, the same as last year.

Ft. Riley Finds Many Weapons, Crime Gear

FT. RILEY — An unannounced postwide inspection netted more than 75 unregistered guns and an assortment of other weapons struck a blow to the "would-be criminal element" according to Maj. Gen. Edward M. Flanagan, commanding general of Ft. Riley.

Authorities said that in addition to the 75 unregistered pistols, rifles and shotguns, contraband confiscated included 22 switchblade knives, 53 other knives and assorted weapons such as clubs, brass knuckles and ice picks. Small quantities of drugs, marijuana and drug paraphernalia also were seized.

"This coordinated effort to locate contraband, equipment and weapons directly benefits the post population and surrounding communities," said Flanagan. "The would-be criminal element has received a setback from our inspection. Weapons that might be used in crimes have been confiscated.

"As this is a routine procedure, we have served notice that no one is safe in keeping an illegal weapon (at Ft. Riley). The next unannounced inspection may come at any time."

Inspection teams checked automobiles, barracks, offices, mess halls, supply rooms and other areas of the post following a 7 a.m. muster last week. When a soldier's room or automobile had been searched by military police and commanders, he was cleared to return to normal duties.

Medical Society Backs Expulsion

The Kansas Medical society has reaffirmed support of a membership expulsion action taken by the Clay County Medical society.

The county society expelled Dr. Ronald Strand on a variety of charges. He also has been removed from the staff of the Clay Center hospital. The Healing Arts board, after an investigation, suspended his license, subsequently reinstating it on the basis the doctor would continue to practice elsewhere.

"This necessary action has understandably, met mixed reaction in Clay Center," said Dr. Gerald Mowry, KMS councillor for the Council District involved. "But it was a medical problem handled ethically, legally and correctly; and, I firmly believe, in the best interests of the community.

"The council unequivocally feels the Clay Center doctors were correct in the steps they took," he continued. "Their first concern must be the health and well-being of the citizens they serve. That alone was their motivation in expelling Dr. Strand from membership."

You're never too old to hear better

Chicago, Ill.—A free offer of special interest to those who hear but do not understand words has been announced by Beltone. A replica of the smallest Beltone aid ever made will be given absolutely free to anyone answering this advertisement.

Try it to see how it is worn in the privacy of your own home without cost or obligation of any kind. It's yours to keep, free. It weighs less than a third of an ounce, and it's all at ear level, in one unit. No wires lead from body to head.

These models are free, so we suggest you write for yours now. Again, we repeat, there is no cost, and certainly no obligation. Write to Dept., P-9562F Beltone Electronics Corp., 4201 W. Victoria, Chicago, Ill. 60646.

Magnavox holiday specials

SAVE $110

SAVE ON OVER 50 MAGNIFICENT ENTERTAINMENT VALUES

BUY NOW

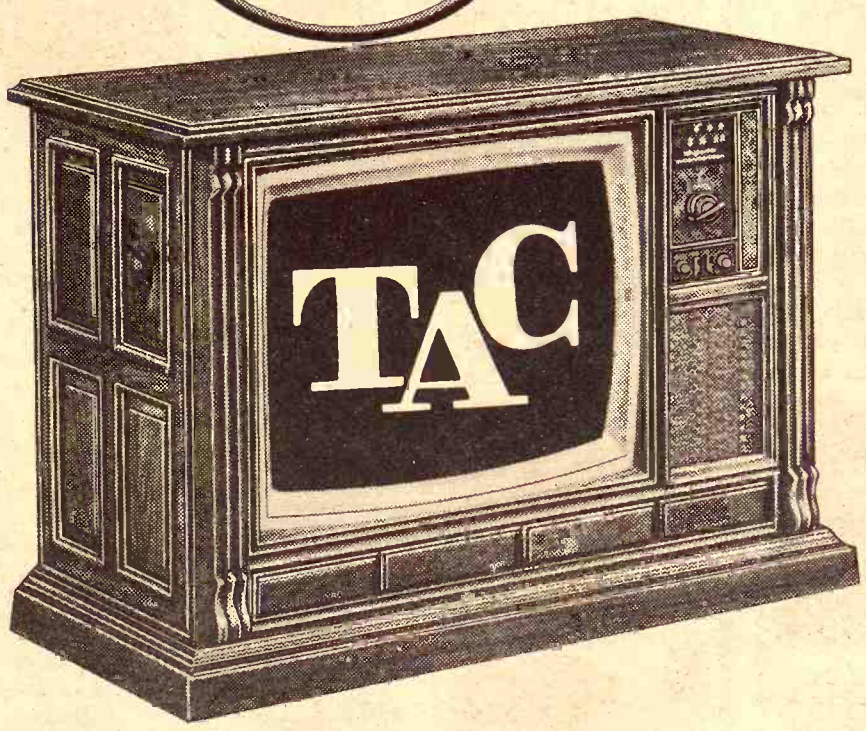

on this fine TOTAL AUTOMATIC COLOR console!

Huge 25" diagonal measure screen . . . for fabulous realism. The new Matrix tube has a black, opaque substance that isolates each color dot—resulting in a clearer, brighter picture. Mediterranean styling, model 7156.

Now—kick that bothersome TV tuning habit! TAC is a *complete* electronic system that *automatically* keeps pictures sharp and flesh tones natural. No jumping up to adjust controls . . . no green and purple faces! And, the Magna-Power chassis of this great value uses predominantly solid-state components for increased reliability and improved performance. Come in now . . . and save on a magnificent Magnavox!

NOW $548.90

UHF/VHF Remote Control is optionally available—also at great savings!

SAVE $101 on Magnavox Astro-Sonic Stereo consoles. Also save on TAC portables and table models . . . stereo components, accessories and portables . . . radios . . . tape recorders.

Your Choice of seven styles

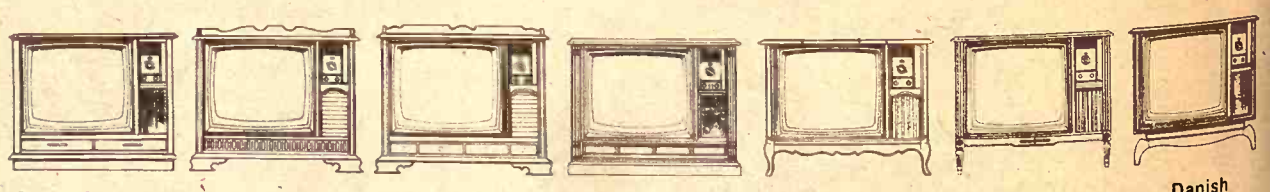

Contemporary · Early American · Early American · Mediterranean Styling · French Provincial · Italian Provincial · Danish Modern

QUALITY Backed By SERVICE

GHERE'S of Manhattan
Magnavox
HOME ENTERTAINMENT CENTER
Factory Direct Dealer 316 POYNTZ PHONE 6-9259 CREDIT TERMS
COMPLETE SERVICE DEPARTMENT

GATES FOR NEW RANCH

Bill James of Abilene is loading up some gates to be used on his ranch. He is starting up a training stable and breeding farm to be known as the 3J Ranch. He presently has about 35 or 40 horses. The ranch was formerly the Kooken Hereford Ranch.

Farmland Speaker Sees More Co-op Marketing Effort

"The survival of the farm family depends upon sharing in the profits which a successful marketing system can develop," Dr. William E. Black of Texas A&M University said at Kansas City last week.

And Black, extension economist for marketing and policy at the university, said successful marketing can be assured through cooperative organizations.

Black made the remarks in the opening session of the annual meeting of Farmland Industries, Inc., a three-day convention which attracted about 13,000 persons from the Midwest and Southwest.

"Cooperatives in the '70s will perform more of the vital functions of marketing than just assembling and initial processing." he said.

"They will, in order to survive, relate more realistically to the open market and perform more product refinements, marketing and marketing services needed to win and keep a place in the market."

Black said "cooperative marketing of farm products and the procurement of needed equipment offers the greatest promise to the farmer or rancher.

"These cooperatives, though fewer in number by the end of the '70s, will handle a larger share of the total agricultural business."

Black said the most valuable asset a farmer or rancher can have "will be a firm market for each product he produces. The best place to find this asset is in his own marketing cooperative."

Ernest T. Lindsey, president of Farmland, said in his annual report total consolidated volume for the fiscal year that ended Aug. 31 was $685 million.

Farmland is a regional farm supply cooperative headquartered in Kansas City that serves about 2,000 local farm cooperatives.

Job Gains In Wichita

The Boeing Co. has announced an increase of 666 workers employed during November, bringing total employment at the plant at Wichita to 5,514.

The current figure is well up from the 4,204 low employment point reported in July.

Newly acquired government contracts were credited with the increase and cut in the project drop in employment after the Boeing SST program was dropped by Congress.

Employment at the Gates Learjet plant at Wichita also was reported up. Fifty employes were added in each of October and November.

Gates employment now totals 825 compared with 450 at mid-year.

However, total employment at all Wichita aircraft plants remains far below that of the start 1970.

1972 FORD PICKUPS NOW ON SALE AT THESE FORD DEALERS:

Trimmell Ford
Phone 316 767-5199
COUNCIL GROVE, KS.

Long-McArthur, Inc.
Phone 913 823-2237
SALINA, KANSAS

Wamego Motors, Inc.
Phone 913 456-9567
WAMEGO, KANSAS

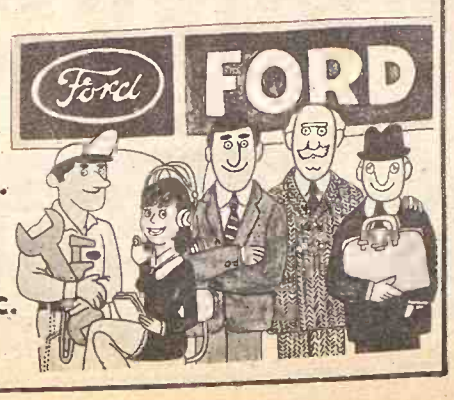

Hi, Neighbor!

Save Money This Christmas At Payless Cashways

FREE GIFTS GIVEN AWAY EACH SATURDAY

Last week's Winner
$25.00 Gift Certificate
ELLA RICHTER, Topeka, Kansas
Blender
CINDY BRADY, Topeka, Kansas

This Week's Gifts
$25.00 Gift Certificate
7-Piece Buckeye Aluminum Teflon II Cookware Set.

Free Coffee Every Day

Portland Cement $1.69 Per Bag 94-Lb. Bag

Zonlite Insulation $1.36 3" Covers 12 Sq. Ft.

THIS WEEK SPECIAL

BARB WIRE
12½ Ga.
2 Pt. Barb
$10.99
80 Rod Rolls

BARBED WIRE

CLIP THIS COUPON
$2.00 COUPON
THIS COUPON WORTH $2.00 ON $10.00 PURCHASE OR MORE THRU DEC. 12th
ALL ARTIFICIAL CHRISTMAS TREES
CHRISTMAS ORNAMENTS—CHRISTMAS CARDS
SUBJECT TO STOCK ON HAND
Payless Cashways INC
JCT. 75-24 WEST 232-7248 8 to 5 Mon. thru Sat.
LUMBER STORE OF TOPEKA INC.

19.99 ½" DRILL
Compact model has triple reduction gears for added torque. Side handle

#7420 DUAL-ACTION SANDER 22.88
Combination of the best of two sanders . . . orbital and straight line motion!

#7510 JIG SAW 12.99
Make straight, curved or irregular cuts in any type of material . . . wood, metal or plastic or composition board.

⅜" STANDARD DUTY DRILL #7110 15.99
Double reduction gearing and chuck help tackle tougher jobs. Improved burn-out protected motor for long service-life. Handsome polished aluminum housing.

PAINTED RED LAWN-SNOW FENCE
$12.99
48" High - 50' Long
Made Of Heavy Slats - 5 Rows
12½ Ga. Wire

WERLICH TOBOGGANS
72" x 16¾"
Eskimo
Canadian
Maple
$16.95

"Yankee Clipper" Sled
by Flexible Flyer
45"
Features long loop wrap safety spring steel runners. All steel heavy front. Selected hardwood deck is finished with clear varnish.
$7.49

WAGONS
D-7-X
21" x 11" $3.95
28" x 13" $8.65

No. 508-4
Basketball BACK BOARDS $5.89
¾" Weather Sealed Plywoods
PRO SHOT GOAL & NET $3.95

Tetherball Set
Tetherball Sets $7.88
Complete with ball, nylon rope, 10' steel pole & Ground Sleeve

SATURDAY ONLY SPECIAL
December 11, 1971
ODDS & ENDS OF PANELING
Your Pick as low as $1.99 each

BADMINTON SET
Great Fun For The Whole Family
DELUXE
4 Player Set
$4.99

Flame Proof CHRISTMAS TREES
ENJOY THE BEAUTY OF AN Artificial Tree
YEAR AFTER YEAR

TABLE TOP TREES
GREEN LONG NEEDLE
2'-24 Tip------$1.88
3'-29 Tip-----$4.88

GREEN SCOTCH PINE
4'-40 Tip-Excellent $6.88
6'-81 Tip-Excellent $8.88
6½'-125 Tip-Delux $18.88

ROUND, COLORFUL
TREE ORNAMENTS

	Per Box
1¾"	49c
2¼"	79c
2⅝"	99c

Assorted Colors Per Box of 12

NON BREAKABLE SATIN BALLS
2⅜" - 12 Pack — — $1.59
3" - 6 Pack — — — — $1.29
Shrink Pack - One Solid Color — Per Package

HOURS 8:00-5:00 Mon.-Fri. Saturday 8:00-5:00
JUNCTION 75 By Pass and 24 West
SUPER MART
Payless Cashways INC.
Phone 913-232-7248
FREE PARKING
TOPEKA KANSAS
PAYLESS CASHWAYS LUMBER STORE

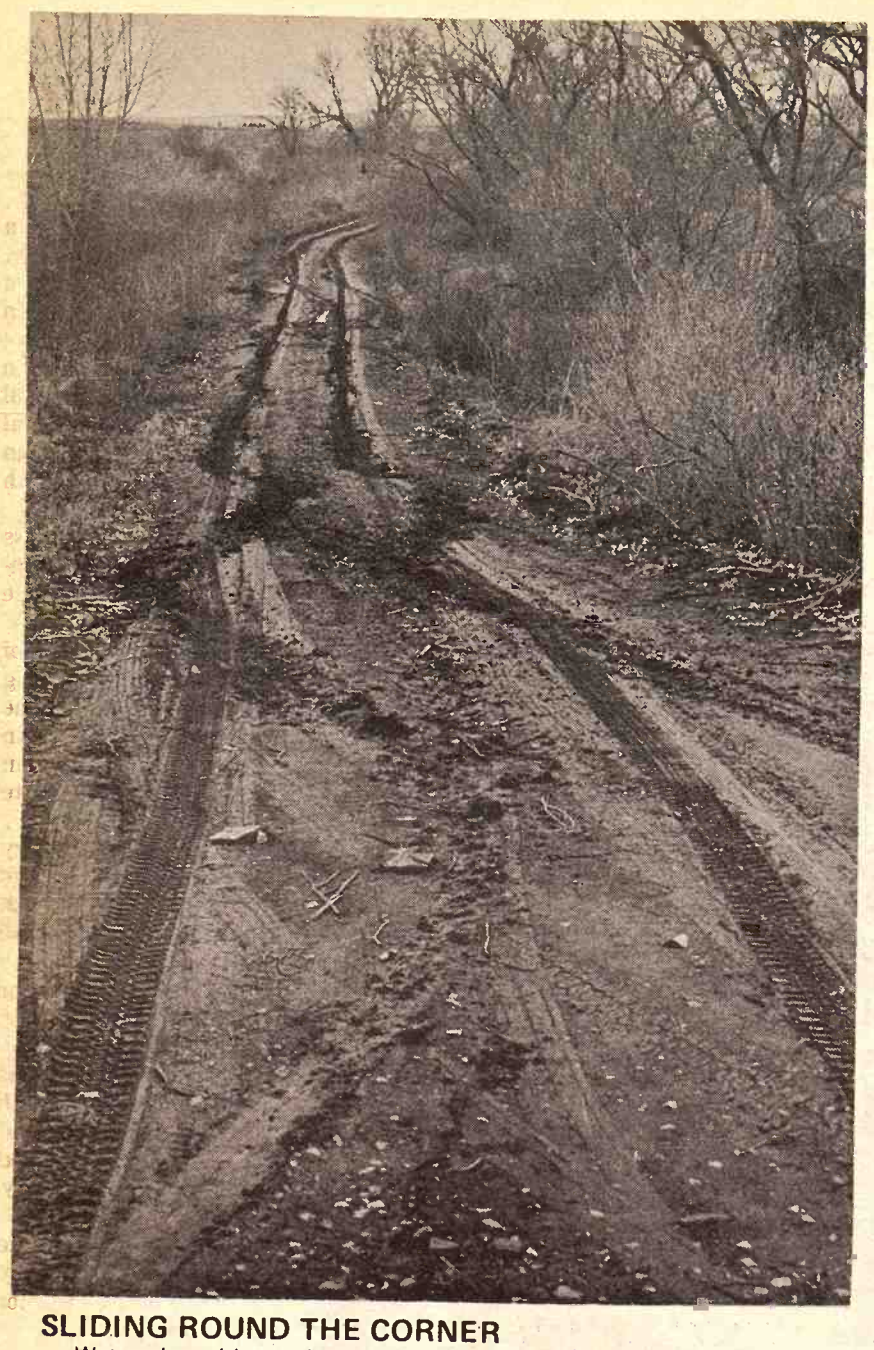

SLIDING ROUND THE CORNER
Wet and muddy roads are a common sight in much of the G&G area after recent widespread rain and snow. This one is in eastern Ottawa County.

Cattle Feeders Tour Into Georgia, Arkansas

Kansas cattle feeders will be heading for the warmer climates of Arkansas and Georgia February 27th thru March 2nd for their Fifth Annual "Feeders Tour". The tour will attempt to combine business with pleasure including visits to some of the most famous livestock operations in Arkansas and Georgia as well as some of the most popular tourist attractions.

The tour, sponsored by the Cattle Feeders Council of the Kansas Livestock Association, is open to any stockman that wants to go along and reservations can be made through the Kansas Livestock Association office at 2044 Fillmore, Topeka, Kansas 66604.

The livestock portion of the tour will include stops at Winrock Farms at Morrilton, Arkansas owned by Former Governor Winthrop Rockefeller, a 100 head yearling cattle grazing operation owned by Mr. Curtis Avery in Georgia and a 2,400 head commercial cow operation owned by Mr. George Berner also in Georgia.

Other stops on the tour will be the Horse Races at Hot Springs, Arkansas, Stone Mountain State Park at Atlanta, Georgia; as well as the Lockheed Georgia Corporation home of the world's largest plane, the C-5A.

Give Your Favorite Horse (and Rider) a New Saddle For Christmas
CHOOSE FROM
Simco – Wyeth
Ozark and Veach

Choose Early
And Be Sure
To Have It
By Christmas

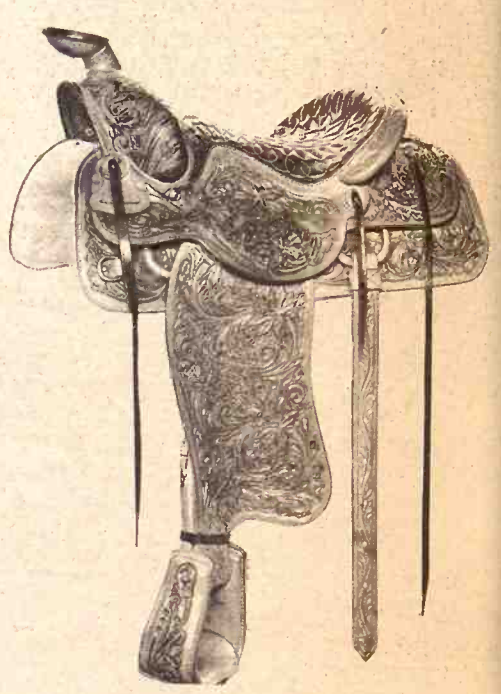

ALL TACK & SUPPLIES FOR YOUR HORSES
Farmers Coop Assn.
2nd & Pierre 913 776-9467 Manhattan, Kansas

Roy Enters Bill On Farm Housing

Rep. Bill Roy, D-Kan., has introduced in Congress the Emergency Rural Housing Act of 1971, a bill designed to provide adequate housing for all rural Americans within five years.

Roy said in introducing the bill that almost two-thirds of the substandard housing in the United States is in rural areas.

The act would establish an Emergency Rural Housing Administration as an independent agency with the responsibility of providing housing to persons in rural areas and small communities who could not otherwise obtain housing.

The EHRA would make loans for acquisition of land and construction or improvement of housing facilities. Terms of the loan would be set according to the borrower's income.

NURS-ETTE

THE ROUND-THE-CLOCK
AUTOMATIC NURSE-COW
Raise Veal, Feeder Calves
Herd Replacements
Complete Line Of
Medicated Milk Replacers
CARROLL'S
Specialized Feeds
Phone 913-229-6454
ALTA VISTA, KANSAS
or see:
Van Meter
DAIRY SUPPLY
GYPSUM, KANS.

LET US FILL YOUR LIST

Food fits everyone — Give useful, attractive, delicious food gifts this year — many do. Just give us your list of friends, employees, or customers. We will deliver free in Manhattan or mail your gift anywhere for just the postage. Don't forget the fruit for stocking stuffers. May we fill your gift needs this Christmas?

FRUIT BASKETS
$2.98 to $12.50
Grocery Baskets $5.99 UP
HOLIDAY MEATS
USDA GRADE "A" TURKEYS
CANNED OR WHOLE HAMS

GIFT CHEESES
CANDIES
JELLIES
$1.98 up

POSTAL SERVICE
ALL THREE STORES
ALL OPEN HOURS

FOOD GIFT CERTIFICATES
FOR ANY AMOUNT

Member IGA Friendly R&S SUPER MARKET 523 South 17th St
7 a.m. to 8 p.m. Daily
7 a.m. to 6 p.m. Sundays

Member AG Friendly Blue Hills SUPER MARKET 2309 Tuttle Creek Blvd
8 a.m. to 10 p.m. Daily
10 a.m. to 10 p.m. Sundays

Member AG Friendly Pantry SUPER MARKET 1522 Poyntz Avenue
24 Hours
7 Days a Week

Dutch Maid Super Markets

Healthier Men? Higher Death Rates Say No

After falling or leveling off for half a century, death rates for most American men rose in the late 1960s—dramatically so for younger whites and for nonwhites of almost all ages.

For example, according to a special federal study the death rate jumped 21 per cent among whites aged 15 to 19 in 1968, compared with the rate among those in that age group five years earlier. Among nonwhites at the same ages, the increase between 1963 and 1968 was 35 per cent.

The federal study disclosed these increases even though war combat deaths were excluded.

The study covered all other deaths of persons 15 years old and more between 1900 and 1968.

Aside from broad social significance, the findings of the federal report could have important specific bearing on medicine, insurance, Social Security and population estimates.

Word of the report, published by the National Center for Health Statistics, startled authorities consulted about such implications. They expressed confidence in the center, but said they could not assess implications until they had seen and studied the report.

In addition to the death rate among most men, the findings showed that death rates among most women are much lower and are growing far more slowly—or not growing at all. The result is a growing female majority in the population.

The male death increases applied to all white adult age groups under 45—and to all nonwhite age groups under 65. The death rate among nonwhite men is as much as six times higher than among white women.

Detailed figures, broken down by age, sex, and race, have not yet been published for 1969 or 1970. But authorities say preliminary figures suggest that death rates are continuing to increase, at least among younger men.

A principal effect of the rising male death rates has been to increase the deficit in adult men. For all ages, there now are about 95 men for every 100 women, the low point in a steady decline since 1910.

Then, with heavy immigration, there were about 106 men for every 100 women. In 1940 the numbers were nearly even.

While there were no generalized figures in the report, computation of percentages of changes produced the following findings:

- Car accidents were the biggest killer of young men, particularly among whites. Among whites aged 15 to 19 who died in 1968, almost half were crash victims. Among nonwhites, only 22 per cent of the deaths were in car accidents.
- Close behind in the list of principal causes of death among nonwhite youths was murder, accounting for 20 per cent. The figure among whites was 3 per cent. In 1963, the nonwhite figure was 16 per cent, the white figure 2 per cent.
- The suicide rate among nonwhite men in their late 20s had been substantially lower than among whites. But between 1962 and 1967, it increased 68 per cent and surged ahead of the white rate.
- That jump was largely offset, in the total nonwhite suicide figure, however, by a 48 percent drop in suicides among nonwhite men in their early 60s.

The death rate report was written by A. Joan Klebba, chief of special mortality studies in the National Center for Health Statistics, an agency of the U.S. Public Health Service.

In a detailed interpretation, Miss Klebba offered a series of conclusions which included the following:

- Successively younger cohorts of white men are at higher risk of dying from lung cancer. For example the lung cancer death rate for persons in their late 50s was higher in 1967 than it had been for persons in their late 60s in 1952.
- The death rate for circulatory diseases increased among every age group in 1967 as compared with 1952. Among white men between 50 and 65 the rate almost doubled.
- Nonwhite male death rates for cirrhosis of the liver climbed steeply between 1960 and 1967, particularly among younger men. While this disease commonly is associated with alcoholism, Miss Klebba cited evidence that it is also associated with low income and, possibly, dietary deficiencies.
- While the death rate for white men pedestrians has generally fallen since 1952, it has gone up for most nonwhite men.

FARM & RANCH LOANS

INTEREST RATES are down, and NEEDS are UP.
Now is a good time to see your FLBA manager.

Federal LAND BANK Association

OPEN MONDAY THROUGH FRIDAY 8-5 (Closed 12-1)
604 Humboldt — 913 776-6931 Home 913 539-8725
Clay Center — 1:00-3:00 p.m. Tuesday — KM Security Bldg.

Federal Land Bank Association
OF MANHATTAN, KANSAS
SERVING
CLAY GEARY POTTAWATOMIE RILEY COUNTIES

R. Stanley Parsons
Manager

$25 Hogs By Next July?

An agricultural marketing economist expects $20 to $21 per hundredweight market hog prices to hold through December, and the market to advance to a $25 high next July.

Dr. R. L. Coppersmith of Kansas State University spoke at the First National Bank of Omaha's annual Beef Cattle Forum.

He carried his forecast into the fall of 1972 and said he did not look for prices to fall back to 1971 lows.

He forecast "reasonably steady" prices on fed cattle during the next 60 to 90 days, with choice 1,000-pound steers selling at about $33 with short periods of gain "perhaps as much as $1 higher."

However, he said, "with placements up 13 per cent in October, and there is reason to believe farmers will continue placements at a high level, prices will probably experience a drop of as much as $2 in the late March-April period."

For the summer and fall of 1972, his projection was that cattle prices would recover back to the $33 level.

Dr. Coppersmith said he could see no weakness in feeder cattle prices during the next few months.

"Light 200 to 300 pound calves will continue in the high $40 range with heavier calves in the 400-500 pound range fluctuating in the $37-$39 range," he said. "Heavier feeder steers will hold in the $34-$35 range."

By next fall, he added, "you can look for feeder cattle to drop by as much as $2 per hundred.

You can't always judge a bourbon by its price. Taste Kentucky Gentleman like professionals do. Roll a few drops across your taste buds. Just savor that flavor. Smooth, light, mellow.

Check the price of Kentucky Gentleman against all other premium quality bourbons. Then you know. Kentucky Gentleman is the premium bourbon for sensible people.

Price it. Enjoy it. And be sensible.

Some people won't buy Kentucky Gentleman because it doesn't cost enough.

Kentucky Straight Bourbon Whiskey, 90 Proof, Distilled and Bottled by Barton Distilling Co., Bardstown, Nelson County, Kentucky

SADDLES & TACK

BOOTS
MOCASSINS
WESTERN CLOTHES & HATS
STIDNAM Horse & Stock Trailers

Good Quality Quarter Horses

TRAVELUTE
Western Store
¾ Mile South Of Waterville
On Highway 77
Open 8:00 a.m. to 10:00 p.m.
OPEN ON SUNDAY
Allen Travelute

Share Of Food Markets A New 'Right?'

by Rod Turnbull
K.C. Board of Trade

A drift in world thought that could be tremendously important to the American farmer, the grain trade and all agribusiness was in evidence at the 16th biennial session of the Food and Agriculture Organization (FAO) of the United Nations in Rome. The 3-week session ended November 26.

What surfaced was that the underdeveloped nations of the world want export markets for their products, and since they are primarily agricultural producers they are talking about agricultural products.

This in itself would be of no great moment, as trade in farm products has existed since one man was able to produce a surplus over his own family's needs. But the lesser developed countries indicate much more than this. They are demanding access to markets in the industrialized nations and they say these markets should, in effect, be allocated to them as part of their development programs.

To put it bluntly, the lesser developed countries were saying to nations like the United States, "You should produce less and thereby deliberately let us into your markets, and at prices which will give us a profit."

Of course, they did not put it that bluntly. The key phrase here was agricultural adjustment. These are not new words for America, but they were given a much wider application here than in the States.

In the United States, agricultural adjustment means primarily production control, generally through acreage reduction. Among the lesser developed countries at FAO, it has meant increasing agricultural production, access to new markets in the rich (developed) countries, employment for rural people, and in general a better life for mankind.

The Food and Agriculture organization, which had its origin in the United States in 1945, serves as a forum for the nations of the world to discuss the international agricultural problems. Primarily, the problems have been of feeding the hungry.

The organization also has a budget which it can use in aiding needy countries through technical assistance. The regular budget is 86 million dollars for the next 2 years. In addition, it administers funds from other sources. These funds have amounted to about 100 million dollars a year during the 1970-71 biennium. The United States supplies about 31 percent of the total funds. No other nation supplies more than 8 percent.

FAO now has 125 member nations, with the lesser developed countries far outnumbering those that are called developed. When reference is made to the developed or rich nations, usually the United States, Canada, Western Europe, Oceania and Japan are indicated.

Every member nation has a right to speak at FAO sessions, and most of them take advantage of this privilege. The United States had the largest delegation made up of men and women from the Agriculture, State, and Commerce departments who are experts in their fields and knowledgeable in world affairs. They are fully aware of the implications of the proposed world agricultural adjustment.

World Agricultural Adjustment, incidentally, is to be the theme of the next FAO biennial session to be held in Rome in 1973. Americans should get used to the phrase, because it is certain to be a major world issue.

I attended 10 days of this year's FAO session as a member of the U.S. delegation, officially described as an advisor. Frankly, my participation consisted entirely of listening.

From listening to countless speeches in many tongues of the world (but all translated into English), I developed certain conclusions. Admittedly, others more experienced in international affairs might have other conclusions which more accurately reflect the feeling of the conference.

But to me, the primary trend in the session was that toward the demand for access to markets in the industrialized nations. Ironically, in a session at an organization which I had assumed had at least the initial purpose of seeking ways to feed the hungry in the world, the priority at the 1971 session was on market outlets for the lesser developed countries.

Yet hunger still exists and with the population explosion, the problem may be compounded in years to come. The great current hope is in the Green Revolution which for some countries, at least, is "buying time."

But country after country, day after day, in the Rome session, in position statements, told of plans first to become self-sufficient and then to enter the export market. In almost every instance, they referred to the access of markets as a "right" that should be accorded the poorer nations.

One of the basic reasons for the anxiety of the developing countries and those trying to help them in the effort to find markets at stable prices for the agricultural products they have for export is the projection that there will be an additional 400 million people in the rural areas of Asia, Africa and Latin America by 1985.

Unless ways are found to keep them on the land, producing food either for domestic consumption or export, they will flock to the already overcrowded cities with their masses of unemployed and underemployed. Many people — sociologists, economists, demographers — believe this trend could build up social and political pressures leading to violence.

Americans, steeped in the tradition of free enterprise, will find these proposals difficult to understand. They run counter to anything we have ever considered. After all, any country has the right to export if it can find a buyer at its price.

Despite this tradition, there may be areas where the poorer nations can make a case. Europe, for instance, might produce more proteins and less sugar and let the tropical countries grow more sugar cane.

It is in such areas that discussions may take place in the years ahead. But the problem appears terribly difficult. Before the session ended, the delegates from the lesser developed nations were beginning to recognize some of these difficulties, but they knew they had planted seeds for world digestion.

Production Credit Association

Geared to Finance the Successful Farmer or Stockman with the Growth of His Business

Phone 913/776-7061 - Manhattan, Kansas 66502

9 Great New IH Tractors

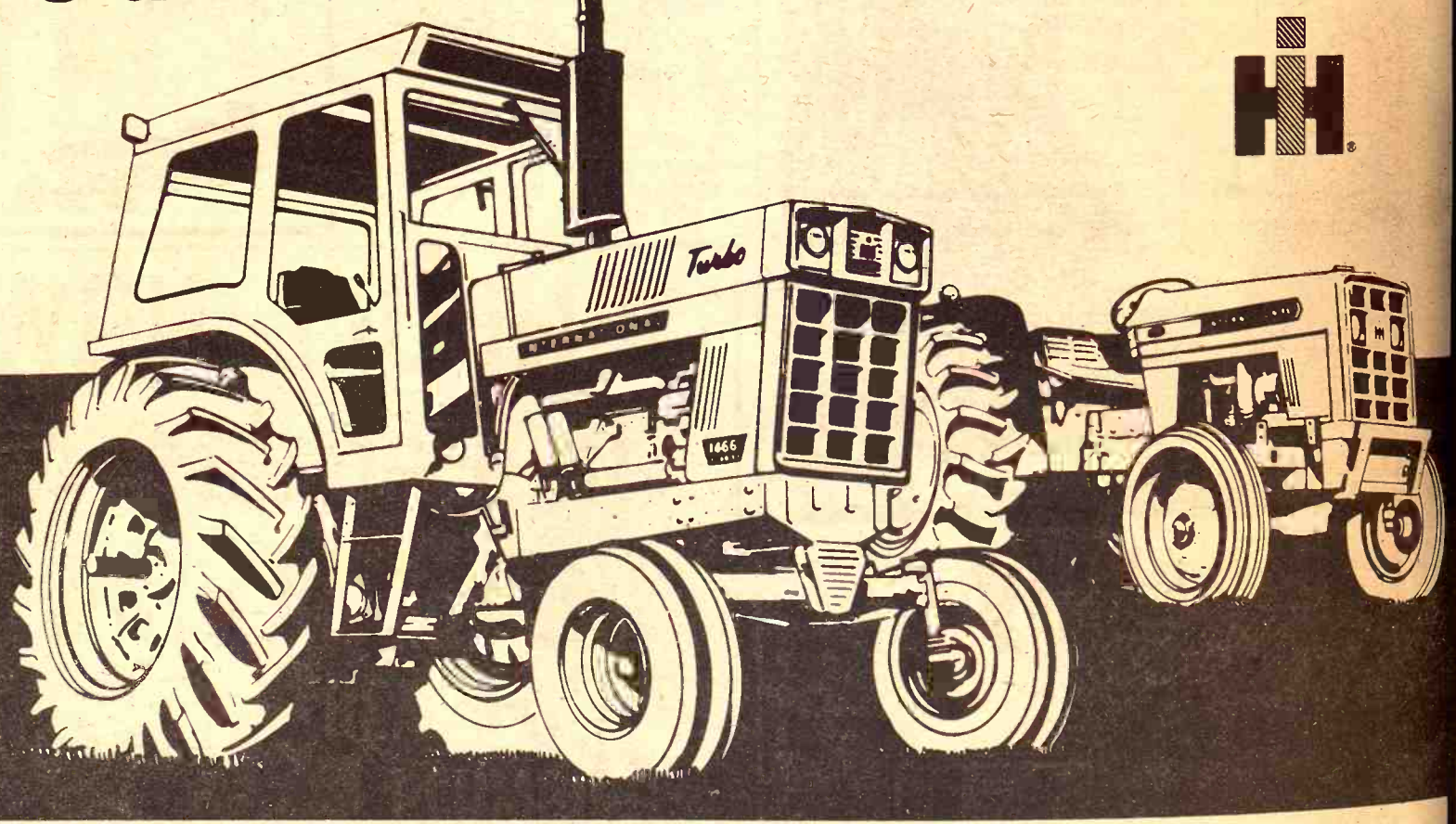

- New utility tractors
- New big diesels—with more power, less noise, less smoke
- New big Hydros
- New wide choice of gas, diesel, turbo, non-turbo, gear drive and Hydro
- Two new cabs—with and without air conditioning
- New IH ISOMOUNT isolators to reduce vibration
- New operating ease and comfort
- More choice, more productivity, more tractor value—now

Go IH Red

INTEREST WAIVED To March 1, 1972 On New & Used Tractors You Buy NOW

HERINGTON
Pioneer Service & Sales
HANOVER
Hanover Impl. Co.
MARYSVILLE
Bruna Brothers
WASHINGTON
Schumacher's, Inc.
WAKEFIELD
Auld Chevrolet Co.
COUNCIL GROVE
Macha-Revere
MINNEAPOLIS
Chapman Impl. Co.
LEONARDVILLE
Kendall Garage
ABILENE
Engel Motors
BELLEVILLE
Chapman's on US 81
JUNCTION CITY
Mohn Impl. Co.
FALUN
Dauer Impl. Co.

ANNUAL MEETING OF MEAT COUNCIL DEC. 16

The annual meeting of the Livestock and Meat Industry Council will be at Manhattan December 16. The council is the organization set up to promote funds for research and development of the livestock industry. Charles N. Cooley of Wichita is president. Arthur D. Weber is executive vice president.

Everything For The Horse And The Rider

Largest Stock Of Saddles In Mid-Kansas

1810 North Buckeye
ABILENE, KANSAS

Open Daily 9 a.m. to 8 p.m.
Sundays 1 p.m. to 5 p.m.

Wabaunsee Co. Closes Three Bridges

ALMA—Wabaunsee County commissioners have closed three key bridges in the county after an engineering survey found them inadequate by federal inspection standards.

The bridges are all on Federal Assistance Secondary (FAS) routes. Eugene Durr, county engineer, said one bridge is located a half mile south of Hessdale, another at Bradford southeast of Eskridge and the third at Chalk Mound in southern Wabaunsee County. The firm of Cook, Flatt and Strobel from Topeka made the survey.

The engineers found such things as rivets missing, abutments deteriorating, structures beginning to move laterally and metal rusted badly, Durr said. He estimated it would take $130,000 to replace the three bridges, and, "with federal specifications rough," six months to do surveying and planning for new structures.

Durr said traffic on the roads will be handled in the meantime by building bypasses through the streams with county equipment. He added that during heavy spring rains such construction probably would be short-lived.

Walter Wilkinson, county commissioner, said the problem could be compounded with the Federal Bridge Inspection Law requiring the county to inspect all bridges on federal assistance routes by next April.

Durr said there are 70 bridges on FAS routes in the county. He said in addition there are 142 other bridges in the county that county officials want inspected. On township roads these structures vary from 10 to 100 feet in length.

Durr and Wilkinson are concerned from a safety standpoint that the bridges might be inadequate. Both men said school buses routinely run over the bridges.

Most of the township road bridges have load limits of four tons; the newer school buses weigh slightly over that, Durr said.

He added that much of the problem stems from running modern machinery over bridges built for horse and buggy days. "Farmers take tons and tons over them," he said.

New Health Group Not Under Insurance Wing

A proposed Health Maintenance Organization (HMO) is not subject to state insurance laws, Atty. Gen. Vern Miller said in an opinion.

In response to an inquiry from Fletcher Bell, state insurance commissioner, Miller said an HMO also would not be subject to state law regulation under the nonprofit Medical and Hospital Service Act (Blue Cross-Blue Shield).

The question arose after the Atchison, Topeka and Santa Fe Memorial Hospital, Topeka, was awarded a grant by the U.S. Department of Health, Education and Welfare to prepare a plan for the operation of an HMO.

Bell asked whether operation of an HMO would constitute transaction of the business of insurance as outlined by Kansas law.

Citing an opinion by former Atty. Gen. John Anderson Jr., Miller said the key to determining whether the operation falls within the jurisdication of the state insurance code is whether the overall purpose of a particular contract is indemnity or service.

"We concur in those opinions, and applying them to the furnishing of health services proposed by the health maintenance organization, we cannot but conclude that, as set forth in your letter, the proposed operation would not constitute the transaction of insurance," Miller said.

The attorney general also said an HMO sould not be subject to the statutes governing Blue Cross-Blue contemplate "an organization not contemplate "an organization not directly responsible for dispensing services at a single facility but rather one which contracts with numerous medical dispensing units."

The HMO contemplated by the Topeka Hospital would be a nonprofit organization providing health services for members making a regular prepayment.

It would provide medical care and services for sickness and accident to its members with emphasis on preventive medical services through outpatient treatment.

Plans are to provide all services at the hospital, utilizing physicians either employed by the HMO or physicians who have contractural arrangements to work with it.

It would not provide indemnity for services rendered by any other doctor or hospital.

"I DON'T THINK YOU OUGHT TO TRY TO SELL MY DAD ANYTHING. HE'S IN ONE OF HIS NASTY MOODS TODAY!"

FARM TRUCK BODIES

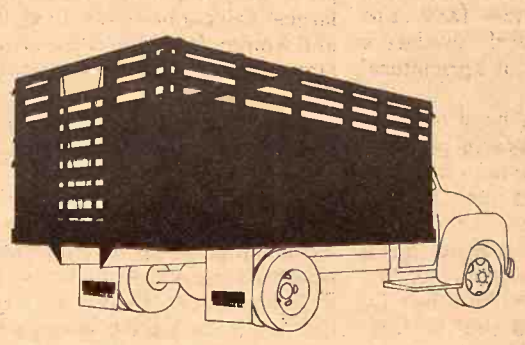

Hinge Down Combination Grain & Livestock Body

A complete and versatile Steel Farm Body. Easily changed from a flat platform to a 28" Grain Side with modern lever-type sliding gate. Add 12" Tip Tops to convert unit to 40" Grain Sides. Raise folding racks to convert to 66" Stock Rack Body complete with easy in-and-out sliding cattle gate, controlled by nylon rope and pulley arrangement. Dist. of Schlen

ALSO BODIES WITH WOOD SIDES

UNDERBODY HOISTS

Heavy Duty . . . 14 ton capacity — Designed for 102 inch to 120 inch CA with 14 ft. to 18 ft. bodies — Each 32 pounds of hoist lifts 1 ton of payload. — Call or come in today.

HAUL-MOR, INC.
Valley Falls, Kansas
Phone 945-3211

the healthy animal

The Healthy Animal is the profitable animal.
Relatively few animals are **born** with disease. The major problem is prevention.
Profit? Or loss due to disease.
Sound principles of sanitation, management and feeding coupled with the proper use of biologicals and pharmaceuticals are the decisive factors.
The CO-OP Animal Health division is working for you.
We have a complete line of products for prevention, diagnosis and treatment. We even distribute veterinary instruments.
Use CO-OP Animal Health Products . . .
made for farmers by a company owned by farmers. They have to be good.

PREVENTION - DIAGNOSIS - TREATMENT
with

ANIMAL HEALTH PRODUCTS

Greenleaf Farmers Co-op Elevator Assn.
Greenleaf-Linn -Washington

Manhattan Farmers Cooperative Assn.
Manhattan-Alta Vista -Westmoreland-Onaga

Carlton Farm Co-op Assn.
Carlton
Telephone 31

Clay Center Farmers Union Co-op
Clay Center-Bala -Miltonvale-Leonardville

St. Marys Farmers Union Co-op Business Assn.

Lindsborg Farmers Union Elevator Co.
Lindsborg-Falun
Bridgeport

ENROLL NOW in Peoples National Christmas Club

A Gift For You

A Treasury of CHRISTMAS PAST

When You Enroll

Members of **The Peoples National Christmas Club** know first hand how sensible it is to plan carefully for Christmas. Most of them tell us that the checks we mail them each year are for money they saved systematically and without effort. If you are not now saving through our Christmas Club, why don't you come in and learn more about this established thrift plan ?

the Peoples national bank
CHECK WITH
CLAY CENTER, KANSAS
MEMBER FEDERAL DEPOSIT INSURANCE CORPORATION

OUR DAILY BREAD

– by G&G Area Cooks

Mrs. Lawrence Orsborn Of Wamego Wins Week's Prize

Mrs. Lawrence J. Orsborn, R 2, Wamego, suggests, "use your imagination, substitute pear halves for apricots, raisins for dates, add a few drained whole cherries for color. The fruit arranged in circles in a pretty bowl makes an attractive holiday dish."

MIXED SPICED FRUIT

1 pound can apricot halves, drain, reserving juice
1 13½-ounce can pineapple bits, drain, reserving juice
¼ cup lemon juice
2 tablespoons cornstarch
¼ teaspoon cinnamon
⅛ teaspoon ground allspice
1 8-ounce package chopped dates

In saucepan combine fruit juices, lemon juice, cornstarch, cinnamon and allspice. Cook, stirring constantly till thickened. Cool slightly. In a bowl combine fruits and sauce. Serve warm or cold. Makes six servings.

+++++

This recipe is from Mrs. Charles Pearce, R 2, Miltonvale:

OLIVE WREATH MOLD

1 3-ounce package lime gelatin
1 cup boiling water
two-thirds cup cold water
2 tablespoons lemon juice
1 cup cream, whipped
one-third cup sliced stuffed olives
1 8-ounce can crushed pineapple
½ pimiento, chopped
½ cup finely chopped celery
½ cup chopped walnuts
½ teaspoon salt
24 slices of stuffed olives

Dissolve gelatin in boiling water. Add cold water and lemon juice. Chill until syrupy. Stir in whipped cream, fold in the one-third cup sliced olives, pineapple, cheese, pimiento, celery, walnuts and salt. Arrange the 24 slices of olives in a circle around the bottom of an oiled, 9-inch ring mold. Pour mixture into mold. Chill until firm.

+++++

Maxine Keeler, R 2, Formoso: "This is a very good meat stretcher."

CHICKEN AU GRATIN

Cook 1 chicken and cut from bones. Make noodles from 2 eggs. Cook noodles in 2 cups of broth and 2 cups of milk. Make sauce from 1 cup fat or (½ cup butter) and ½ cup flour. Add 1 can pimientos and a can mushroom soup. Grate 1 pound cheese and add to chicken and noodle mixture. Put in pan and cover with buttered bread crumbs. Bake one hour in 325-degree oven. This is good made with leftover turkey.

+++++

Mrs. W. J. Loder, 431 Kirwin, Salina: "This recipe came to me with this name."

YA AIN'T GONNA BELIEVE IT CAKE

1 pound fresh pork sausage
2 cups brown sugar
1 cup white sugar
1 cup warm strong coffee (regular or instant)
3 cups sifted flour
1 teaspoon soda
1 teaspoon cloves
1 teaspoon allspice
1 teaspoon cinnamon
½ teaspoon baking powder
½ teaspoon ginger (can be less or omitted)
1 cup chopped pecans
1 cup chopped dates

Let sausage soften to room temperature. Blend sausage, sugars and coffee together. Combine spices, soda and baking powder with flour and slowly add to sausage mixture. Stir in pecans and dates. Pour into 9x13-inch pan and bake 45 to 60 minutes in 350-degree oven. May be served plain or with coffee cream or whipped cream.

+++++

This recipe was sent by Mrs. Ernest McClain, Jr., R 2, Goff:

CANDIED PINEAPPLE & CHERRIES

Drain 2 1-pound, 14-ounce cans sliced pineapple. Reserve juice. Combine:

2 cups sugar
½ cup white syrup
1 and two-thirds cups pineapple

Cook over medium heat in heavy 10-inch skillet, stirring until mixture boils. Cook till temperature reaches 234 degrees. Add one-third of the pineapple slices. Bring to a boil, reduce heat and simmer 25 minutes, or till transparent around the edges. Remove and drain on wire rack. Repeat with rest of pineapple, then add 3 8-ounce jars of drained maraschino cherries. Simmer for 25 minutes. Let dry at room temperature for 24 hours.

+++++

Mrs. Don Singular, Linne, is the sender of the next recipe:

CHRISTMAS PEAR SALAD

1 can or quart pears
1 8-ounce package cream cheese
1 tablespoon mayonnaise
2 tablespoons cream
¼ teaspoon lemon flavoring
1 package lime gelatin
1 cup pear juice
½ cup chopped red maraschino cherries
½ cup chopped green maraschino cherries
½ cup slivered almonds (optional)
1 package Dream Whip

Drain pears, heat juice and add to gelatin. Mash pears and mix with cream cheese, mayonnaise, cream and flavoring. Whip gelatin when chilled and add to cheese and pear mixture. Add nuts, cherries and the prepared whipped topping. Place in mold or flat pan to cut into squares with a cherry on top. This is a good salad for February using all red cherries or March using all green cherries.

+++++

The following recipe was sent by Arleh R. Fink, R 1, Smolan:

ARABIAN RIBBON CAKE

3 cups sifted flour
3 teaspoons baking powder
¼ teaspoon salt
two-thirds cup butter or other shortening
1½ cups sugar
3 egg yolks, well beaten
1 cup milk
3 egg whites, stiffly beaten
1½ teaspoons cinnamon
¼ teaspoon cloves
½ teaspoon mace
½ teaspoon nutmeg

PONTIAC GMC DATSUN

HO, HO, HO
SAVE MORE DOUGH!

SAVINGS ARE NEVER OUT OF SEASON AT KEY

MAKE A KEY CHRISTMAS DEAL AT THE KEY DEALER IN MANHATTAN. WE SAVE YOU ENOUGH MONEY TO REALLY ENJOY CHRISTMAS

KEY, INC.

"Manhattan's Only VOLUME New & Used Car Dealer"
2312 Stagg Hill Rd. PR 6-9422 MANHATTAN, KS.

Fill All Your Gift Lists
At Woodward's In Manhattan
Two Big Floors Of
Gift Suggestions

Mondays thru Saturdays
OPEN EVERY NIGHT TIL 8:30

Robe Sets

7B. Screen painted flowers make the difference on a beautifully decorated robe and empire gown of Enka® crepeset nylon. By Worth. White or Pink. Sizes P, S, M, L. 30.00.

Other Pretty Robe Sets $16.00 to $30.00

Beautiful Slips

6D. Slip superb in new DuPont Antron III® nylon has a petal shaped bodice of sheer lined Alencon lace. By Vanity Fair. Flamingo. Lotus lime, White, Wild fire, Honey beige. Sizes S(32-38), A(32-40), Long(34-40). 8.00.

Other Slips $6.00, $8.00 and $9.00

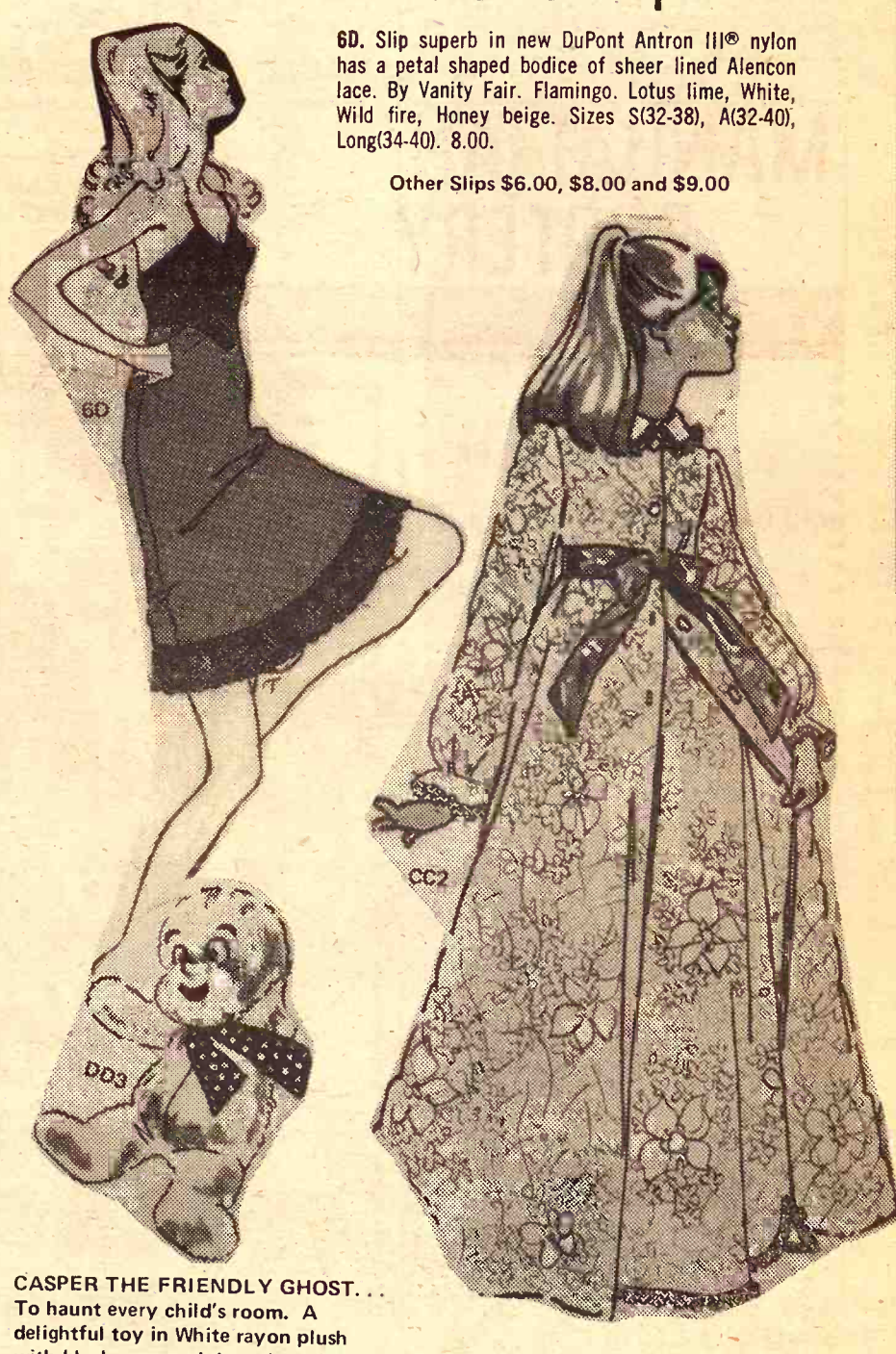

Dream Girl®

Adorable robe is ankle-length flower printed 100% nylon quilted to 100% Vyron polyester. All done up with shirred lace, satin piping and ribbon bow. By Dream Girl. Crystal Green or Lovely Lilac. Sizes 4 to 6x. $10.00 Sizes 8 to 14. $12.00 CC3.

Long matching gown has elasticized long sleeves. Sizes 4 to 14. $6.00.

CASPER THE FRIENDLY GHOST... To haunt every child's room. A delightful toy in White rayon plush with black eyes, red dotted scarf. The Cartoon character brought to life by Just Accessories. $5.00

Christmas Boutique Shop

Tree Ornaments, Table Decorations, Unusual Items, Imported Hand Made Novelties.

BankAmericard, Master Charge or Store Charge

Woodward's

Downtown Manhattan

with a cherry on top. This is a salad for February using cherries or March using cherries.

+++++

The following recipe was sent by Arlen R. Fink, R 1, Smith Center.

ARABIAN RIBBON CAKE
3 cups sifted flour
3 teaspoons baking powder
¼ teaspoon salt
two-thirds cup butter or other shortening
1½ cups sugar
3 egg yolks, well beaten
1 cup milk
3 egg whites, stiffly beaten
1½ teaspoons cinnamon
¼ teaspoon cloves
½ teaspoon mace
½ teaspoon nutmeg
3 tablespoons dark molasses

Sift flour once, measure, add baking powder and salt and sift together three times. Cream butter thoroughly, add sugar gradually and cream together until light and fluffy. Add egg yolks and beat well. Add flour alternately with milk, a small amount at a time, beating after each addition until smooth. Fold in egg whites. Fill one greased 9-inch layer pan with one-third of mixture. To remaining mixture add spices and molasses and blend. Turn into two greased 9-inch layer pans. Bake layers in moderate oven (375 degrees) 20 to 25 minutes. Arrange white layer between spice layers. Spread Fruit Medley Filling between layers and Tart Lemon Frosting on top and sides of cakes. Sprinkle grated lemon rind over top.

FRUIT MEDLEY FILLING
Combine in saucepan 1 cup each finely cut raisins and figs, ½ cup finely cut dates, 1 cup water, 2 tablespoons butter and dash of salt. Boil slowly six to eight minutes or until thick enough to spread, stirring constantly. Cool; add 1 tablespoon lemon juice and ½ teaspoon grated lemon rind.

TART LEMON FROSTING
Cream together 1 teaspoon grated lemon rind and 4 tablespoons butter. Add gradually 3 cups sifted confectioner's sugar alternately with 3 tablespoons lemon juice, beating thoroughly after each addition. Add dash of salt.

+++++

Mrs. Melvin Carlson, R 3, Manhattan: "Grandma started her Thanksgiving and Christmas dinners every year with homemade noodle soup and butter balls. Both are quick and easy to make and most yummy to eat. These can be made ahead and removed from the freezer for the last minute holiday rush."

HOMEMADE NOODLES
1 beaten egg
½ teaspoon salt
2 tablespoons top milk
½ cup flour

Combine egg, salt, milk; add enough flour to make a stiff dough. Roll very thin on floured surface; let stand. Roll up and slice ⅛-inch thick; spread out to dry for two hours. Drop into boiling, salted water or broth and cook for ten minutes.

BUTTER BALLS
9 cups dry bread crumbs
4 eggs
1 cup butter
1 Pinch allspice

Work white part of bread into fine crumbs. Add eggs, butter and spice. Mix very well. Roll small (about 1 teaspoonful) bits of the mixture into small balls. Drop into soup and cook till done, about 15 minutes.

+++++

Elaine Hiebert, R 3, Hillsboro: "This is a recipe our family always enjoys. One year when we had so much leftover turkey I looked through several cookbooks but couldn't find a recipe for a turkey casserole. . . .so I made a recipe."

TURKEY CASSEROLE
Cook: 2¼ cups dry fine cut noodles, mix the noodles with:
1½ cups cut up turkey
½ cup grated American cheese
1 can cream of mushroom soup
½ cup milk
¼ cup celery
one-third cup chopped onions

TOPPING
3 cups bread crumbs
7 tablespoons oleo-melted

Combine. Bake in a greased 10x10-inch pan. Bake at 350 degrees for 25 minutes.

+++++

Shirley Sump, R 4, Clay Center, suggests that her recipe be used for gifts: "Give this relish in a pressed glass sherbet dish with a serving plate to match. Packed with a pretty spoon, its ready to put on the table."

CHRISTMAS SURPRISE
1 orange
2 cups water
1 quart cranberries
3 cups sugar
½ cup raisins
½ cup chopped walnuts

Cut orange in quarters and discard seeds. Chop finely or put through food grinder. Combine with water and cook rapidly for about 20 minutes or until peel is tender. Add cranberries, sugar and raisins. Bring to a boil stirring occasionally, until sugar dissolves. Cook over medium heat, stirring constantly to prevent sticking, until mixture begins to thicken. Add nuts and cook for another five minutes. Pour boiling hot into sterilized half-pint jars if not used immediately. Seal. Makes about six cups.

+++++

Mrs. Gus Harms, Davenport, Nebr.: "I am sending in this recipe for Coconut Fruit Cake which is very easy to make and delicious. Can be used as candy."

COCONUT FRUIT CAKE
1 can Eagle Brand sweetened condensed milk
1 cup walnuts, chopped
2 cups chopped dates
3 cups shredded coconut
1 cup candied fruit

Blend all ingredients. Pack in buttered 8x5x3-inch pan. Decorate top with red and green chandied cherries, forming poinsettias. Bake at 350 degrees for 25 minutes or just until light brown. (Do not overbake as it dries out too much.,)

+++++

Mrs. Bill Crosley, Pretty Prairie: "Here's a holiday treat that's delicious fresh or out of the freezer."

HOLIDAY APRICOT NUT BREAD
1 tablespoon fat, melted
1½ cups sugar
1 egg
2¾ cups sifted flour
2 teaspoons baking soda
2 teaspoons salt
2 cups dried apricots, chopped
1 cup chopped pecans
1½ cups Dr. Pepper, heated
1 tablespoon vanilla

11th Annual Grass & Grain

Holiday Bonus Recipe Contest

All recipes submitted for "Our Daily Bread" between November 8 and December 8 will automatically be entered in the special "grand prize" contest. The winner will be announced in the December 21 issue.

PRIZES —

The winner may select one from the following prizes:

- Oster 8-Speed Blender
- Dominion Oven Broiler
- Hamilton Beach Electric Knife
- Sunbeam Electric Griddle

The grand prize winner will be selected on the basis of originality and quality. Weekly winners will remain eligible for the special event.

CONTEST RULES
1. All recipes submitted for "Our Daily Bread" between November 8 and December 8 will be eligible. Date of entry will be postmarked date.
2. Winning recipe will be selected on basis of originality, quality.
3. Grand prize winner may select one of several prizes.
4. Weekly prize winners will not be disqualified.

TO ENTER –
Pick the holiday recipe you want to submit.
Check to make sure all ingredients are included, measurements accurate and writing is legible.
Be sure your name and address are on the entry – not just on the envelope.
Please send only one recipe at a time.
Mail entry to Woman's Page, Editor, Grass & Grain, Box 1009, Manhattan, Kansas, 66502.
Good luck!

The Latest 'Daily Bread' Prize

SHREDDER BOWL SET
TWO-QUART size. Grates, shreds, strings. Grater can be used either with the bowl or on countertop. Sanitary, no rust, firm-grip handle, dishwasher safe, economical. Comes in decorator colors. A product of Shamrock Housewares, Minneapolis, Minnesota.

The winner each week is selected from the recipes printed.

Win one by sending us your favorite recipe—this can be main dish, leftover, salad, side dish, dessert or what have you.
1. Check your recipe carefully to be sure all ingredients are accurate and accounted for.
2. Be sure your name and address are on the entry.
3. Only one recipe at a time, please.
4. Send it to Woman's Page Editor, Grass & Grain, Box 1009, Manhattan, Ks., 66502.

MANHATTAN BOOTERY
404 Poyntz Avenue
MANHATTAN, KANSAS
Phone 913/776-8511
Regular Store Hours
Monday thru Saturday 9:30 a.m. to 5:30 p.m.
Open til 8:30 p.m. until Christmas

SPECIAL
ONE HOUR SALES
DAILY
10:00 a.m. • 2:00 p.m. • 4:00 p.m.
THURSDAY–7:00 p.m.
SAVE 50% and More!
These Hours

$600.00
IN FREE PRIZES
1st Prize – 5 Piece
Bedroom Suite
NOTHING TO BUY
JUST REGISTER

Price Slashing
QUITTING BUSINESS
Sale
Money Saving

SPECIAL
MEN'S SHOES
$6.99 to $18.99
Reg. $14 to $38
Size 6 1/2 to 14

SPECIAL
HEEL SHOES
$5.99 to $10.99
Reg. $12 to $22
Size 4 1/2 to 10

CHILDREN
SHOES
$2.99 to $7.99
Reg. $6 to $16

SAVE
20% to 50%
ENTIRE
STORE

Blend melted fat with sugar; add egg and beat until light and fluffy. Sift together flour, soda and salt and combine with chopped fruit and nuts. To egg mixture, add the flour and fruit mixture alternately with the Dr. Pepper soft drink. Add vanilla; pour into three 7x3x2¼-inch greased loaf pans. Bake in preheated oven. Temperature: 350; time 45 minutes.

+++++

Mrs. Russell Fraser, Norway: "This is a tasty and pretty red salad."

RED & WHITE SALAD

1 3-ounce package lemon gelatin
¼ cup red hot candies
1 cup boiling water
1 cup applesauce
1 3-ounce package cream cheese
2 tablespoons cream
2 tablespoons mayonnaise

Dissolve red hots in hot water. While still boiling hot dissolve gelatin. Cool. Add applesauce. Turn half into mold and let stand until set. Whip together the cream cheese, cream and mayonnaise and spread over the top. Chill then add remaining gelatin mixture and chill.

+++++

Mrs. Clyde Gugler, R 1, Chapman: "Here is a recipe for a delicious holiday punch which has been shared by friends. It is very refreshing and easy to make. Be sure to chill the ingredients before mixing."

CRANBERRY FIZZER

1 quart cranberry juice
1 cup orange juice
1 cup grape juice
1½ teaspoons lemon juice
2 large bottles of 7-Up

+++++

Mrs. Anson Dossett, R 2, McPherson: "Here is a recipe for Chicken or Turkey Pie with the choice of two crusts.

CHICKEN OR TURKEY PIE

Filling:

1 (4-ounce) can mushrooms
2 teaspoons flour
½ cup chopped onion
1 tablespoon butter
1 (10½-ounce) can giblet gravy
1 cup peas
2 tablespoons diced pimiento
1 tablespoon parsley flakes
1 teaspoon Worcestershire sauce
½ teaspoon thyme
4 slices American cheese
3 cups cubed cooked meat chicken or turkey

Drain mushrooms. Combine mushroom liquid with flour; set aside. Saute mushrooms and onion in melted butter. Stir in all ingredients except cheese. Heat thoroughly. Turn into crust. Bake at 375 degrees 20 minutes. Place cheese (that has been cut in strips) in a lattice design. Bake five more minutes. Makes a 10-inch pie or put it in a baking dish 13x9.

Stuffing Crust

1 (8-ounce) package herb-seasoned stuffing mix
¾ cup chicken broth
½ cup melted butter
1 beaten egg

Mix all together. Press into greased pan.

MASHED POTATO CRUST

1½ pound potatoes (5 medium)
1 teaspoon salt
1 beaten egg
½ cup chopped onion
½ cup cornflake crumbs
2 teaspoons parsley flakes

Cook potatoes in salted water until tender. Drain and mash. Stir in egg; blend well. Add onion, corn flakes and parsley. Spread in greased pan.

+++++

Additional contestants are:
Lavina Daily, Falun
Mrs. Albin Berggren, Clay Center
Mrs. Gladys Baxa, Agenda
Mrs. Victor Larson, McPherson
Mrs. Henry Vogelsang, Manhattan
Mrs. Edna Veal, Wilsey
Mrs. John Matson, Miltonvale
Mrs. Ghiles Gfeller, Clay Center
Mrs. Dallas Redger, Durham
Mrs. Willard De Lair, Marysville
Mrs. Harold Tonn, Haven
Sara Baril, Manhattan
Mrs. Irvin Wisdom, Goff
Mrs. Norman Redger, Durham
Mrs. Leo Ebel, Wamego
Miss Margaret Lenhart, Clay Center
Miss Lena Rago, Junction City
Mrs. Eldon Thorman, Clay Center
Mrs. Dean Roles, Junction City
Mrs. Philip Novak, Blue Rapids
Mrs. Oscar Patrick, Marquette
Mrs. Claude Durkes, Axtell
Amy Hofts, Byron, Nebr.
Miss Debra Bertrand, Lakewood, Colo.
Mrs. Willis Shaw, Morrowville
Mrs. C. A. Lindahl, Marquette
Mrs. Jim Stehno, Munden
Mrs. Kenneth Wanklyn, Frankfort
Mrs. C. A. Pfeifer, Aurora
Mrs. Duane Thomas, Delphos
Mrs. Don Dooley, Beloit
Mrs. Wilbur Martin, Holton
Mrs. Lynn Rock, Hope
Mrs. Grace McFadden, Riley
Mrs. Ed Studer, Beattie
Mrs. Jesse Bettles, Herington
Leanna Beach, Garnett
Andy Yoder, Garnett
Mrs. John Limbrey, Clifton
Mrs. Emery Eklund, Jr., Miltonvale
David Earl Keim, Garnett
Mildren Fassett, Topeka
Mrs. Linda Slead, Lebo
Mrs. Rachel Drake, Abilene
Mrs. Glenn Frye, Haddam
Mrs. David Carlgren, Concordia
Mrs. Nona Griffin, Glasco
Mrs. Allen Raub, Miltonvale
Mrs. Lawrence Henry, Ellsworth
Mrs. C. H. Bowyer, Chapman
Mrs. Lyle Sproul, Clay Center
Mrs. Delbert Stowell, Vermillion

No Mask

Be sure to extend face makeup down to the neck so that there isn't a color line creating a masklike effect.

December 7, 1971

Turkey Burger Anyone?

Ground, uncooked, unseasoned turkey meat has made its debut in California markets. Only dark meat of turkey is used for grinding, with skin and fat in proportion to that in the turkey parts used.

It looks as though we may be having a turkey burger in the future.

FLETCHER THE 4-H'R

"I DON'T THINK I'LL ASK DENISE TO THE 4-H OUTING. SHE KEEPS PRACTICING BATON TWIRLING OUT ON A DATE!"

When you have a mattress problem
Consult the experts
AT
MANHATTAN MATTRESS CO.
Headquarters For Fine Bedding
BIG SAVINGS
"We make and service everything here"
414 South 4th • Phone 778-5302

All the comforts of home
Wood Shavings

for farrowing houses • Kennels chicken houses
PACKED IN APP. 70 LB. POLYETHYLENE BAGS
FOR SALE BY:
NELSON MANHATTAN HATCHERY
East US 24 Phone 778-3412 Manhattan, Kan.

Poulan XXV portable chain saw. Cuts faster and better than anything else under 10 pounds. And it's only $129.95
Complete with 14 inch bar and chain.

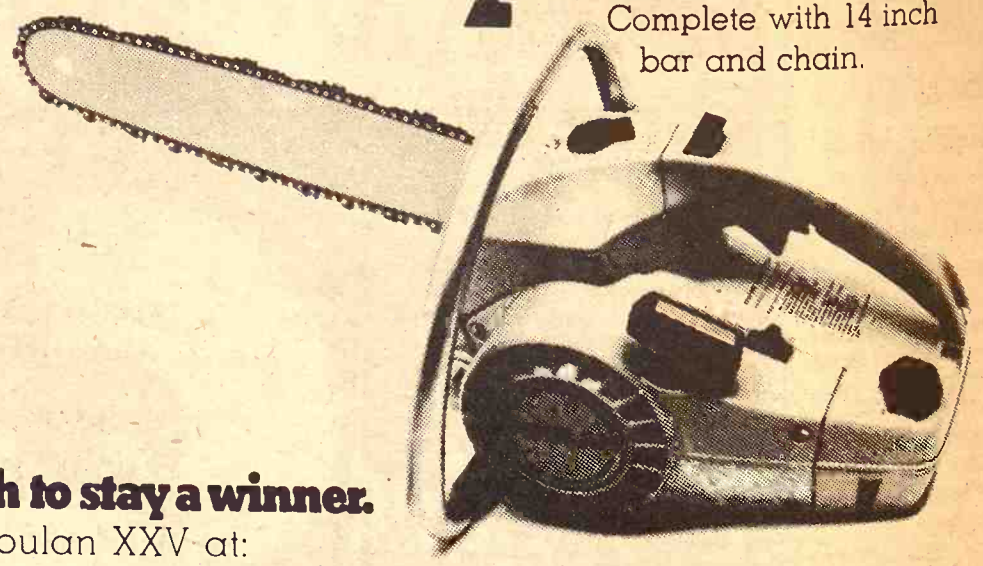

Beaird Poulan
Shreveport, Louisiana

Tough enough to stay a winner.
Check out the Poulan XXV at:

WHITE'S AUTO ELECTRIC
119 So. Third
Manhattan, Kansas 66502

HOKR MOTOR CO.
North Grand
Ellsworth, Kansas 64739

SVENSSON IMPL.
711 Main
Atchison, Kansas 66002

J. P. SMITH MOTOR CO.
St. Marys, Kansas 66536

MANHATTAN NURSERY
3324 Anderson
Manhattan, Kansas 66502

MACHA-REVERE
228 W. Main
Council Grove, Kansas 66846

MID-WESTERN FARM EQPT.
614 East Pacific
Salina, Kansas 67401

EBERWEIN & SON GARAGE
Alma, Kansas 66401

ROSSVILLE IMPL.
Rossville, Kansas 66533

LOCKARD IMPL.
117 W. Main
Herington, Kansas 67449

ELLIOTT'S KEY & MOWER
213 West 5th
Topeka, Kansas 66601

COAST TO COAST STORE
Blue Hills Shopping Center
Manhattan, Kansas 66502

COAST TO COAST STORE
1716-1718 Main Street
Belleville, Kansas 66935

PESCHEL BROS. IMPL.
East on US24
Marysville, Kansas 66508

DISTRIBUTED BY KLUGHARTT – THORNHILL MACHINERY CO., KANSAS CITY, MO. 64105
1205 Woodswether Road

When you have a mattress
Consult the experts
AT
MANHATTAN MATTRESS
Headquarters For Fine
BIG SAVINGS
"We make and service every
414 South 4th • Phone 776-
e comforts of home
Shavings
for farrowing houses • Kenn
chicken house
PACKED IN APP
POLYETHYLENE
FOR SALE
NHATTAN HATCHE
hone 778-3412 Manhattan, Ka
saw.
else
ds.
29.95
nplete with 14 inch
ar and chain.
TOR CO.
d
Kansas 64739
MACHA-REVERE
228 W. Main
Council Grove, Kansas
LOCKARD IMPL.
117 W. Main
Herington, Kansas
PESCHEL BROS. IMPL.
East on US24
Marysville, Kansas
E
ANSAS CITY, MO. 64105

Combine Bodysuit, Ingenuity For Holiday Wardrobe

Dare to be creative with your holiday wardrobe this year!

You can make your own magical party or at-home costume in little more than an hour with a basic bodysuit, a yard or so of fabric and some paste-on holiday trim...the stuff you'll find in your yule or sewing shop.

These results will be completely original—and stunning!

These three basic designs will help you get started but the variations are as endless as your own imagination.

A bold ribbed bodystocking in green sets the Santa scene at left. The mini wrap-around and Santa hat are fashioned from red velvet. By-the-yard bunny fur circles the skirt hem, neckline and wrists. (A circular red cape and krinkle-patent boots could accentuate this simple put-together.) Add some Christmas bells to the tie-belt and Miss Santa can ring her chimes at any holiday event!

The "At-Home Look" is shown in the center sketch. Ideal for relaxed neighborhood gatherings or intimate holiday dinners. A lacy or textured bodysuit is given an accent of luxury with a plush velvet skirt slit up the side and highlighted with a contrasting waistband. The little neckband, made from the waistband material is spotlighted with a sprig of holly. The bare-look evening sandal is perfect for this ensemble.

The "Medieval Look" (right) can bring centuries of Christmas tradition to this year's party.

The bodysuit, in either sparkling metallic thread or a basic solid color allows the simple-to-make tunic stand out in bold relief. In maxi or mini length, this tunic is expecially easy to make from felt which requires no hem or lining. Neither does the bold draping belt of rustic suede. Trim the tunic with contrasting or metallic braid and an applique design.

The truly creative woman can even fashion a pair of medieval slippers from the belt fabric and walk onto any party scene in a mood distinctively her own.

The real beauty of these fashions is their simplicity. Few, if any, patterns and very little time is required.

How To Thaw A Turkey

Now that the holiday season is here, how do you thaw a turkey?

Always leave it in its wrapper to thaw it. Put it in the refrigerator for two or three days or leave it at room temperature for about one day, depending on the size of the turkey.

If you must hurry the thawing process, put the turkey, in the bag, in cool water.

No Ring In Tub

Rub a bar of soap around the bathtub before you take a bath. The soap will prevent a ring from forming in the tub.

Plant Care

If you are going away for a few days, water your house plants and cover them with lightweight plastic bags to retain the moisture.

To Clean Ceiling

Use a long handled sponge mop to clean the ceiling in your kitchen easily and effectively.

Absorbs Odors

Half a lemon, placed on a shelf of the refrigerator, will help absorb odors.

TICKLE BOX© by Ted Trogdon

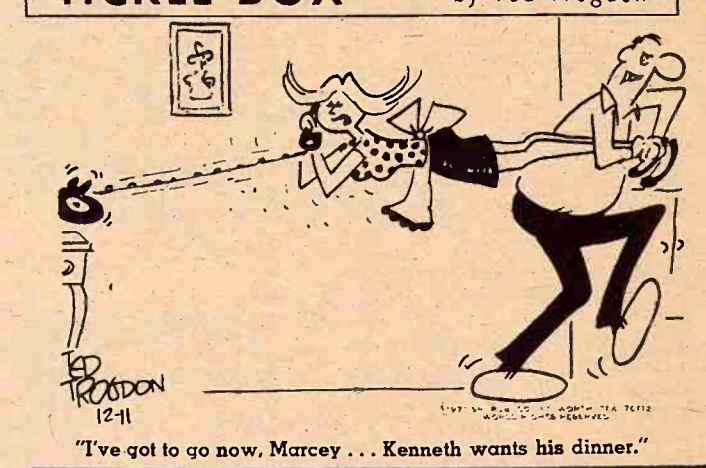

"I've got to go now, Marcey . . . Kenneth wants his dinner."

LUTTIG SELF-FEEDER

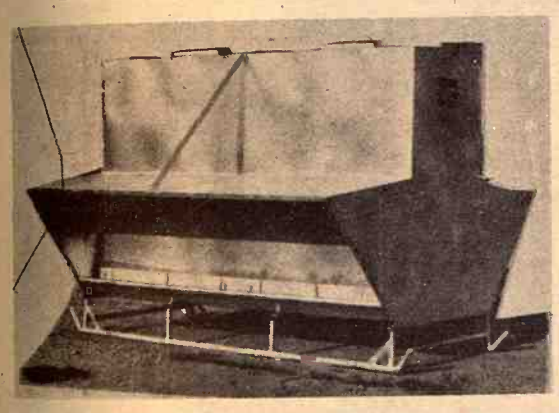

12 & 16 foot sizes. Hold approx. 150, 250 & 350 bushels
All Welded — Will Not Leak

LUTTIG TRAILER COMPANY
Telephones: Office 535-2610 – Res. 535-2350
EMMETT, KANSAS

This winter... are you

throwing away your chances for a better calf crop next spring?

Did you know that by feeding mineral this winter, calving time could be more problem free, you could expect more and healthier calves and the calves will be faster starters.

Stockade mineral gives you a choice of 5 phosphorus levels.....one is just right for your feeding needs.

SEE A KEY DEALER
Or Call 913 632-2141

KEY MILLING CO.
CLAY CENTER, KANSAS
NORTH CENTRAL KS. STOCKADE DISTRIBUTOR

STOCKADE harvest brand
a division of Harvest Industries, Inc.

Can you heat your cold room economically?

Intertherm electric's
HOT WATER HEAT WITHOUT PLUMBING

It's portable for home, apartment, office

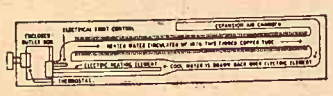

Yes, you now can heat your cold room economically because this remarkable portable heater gives off warmth from the warmed water *even after* the built-in thermostat has shut the electricity off. It also *adjusts* the amount of heat given off according to how cold the room is. And it's absolutely safe because the electric element is inside the permanently sealed copper tubing containing water and anti-freeze solution. You can put this heater behind drapes, furniture . . . a child can stuff tissue into it . . . all without the slightest danger. Comes filled, never needs refilling. Plugs in and gives off soft, wonderful hot water heat, without the need of pipes and plumbing.

- Keeps floors nice and warm with summertime comfort.
- Doesn't use up the oxygen in the air.
- Fireproof.
- No noisy fans to blow dust and dirt around.
- Children and pets can't be burned.
- Just plug into any ordinary 110 volt house outlet.
- Permanently sealed. Never needs refilling.
- Holds and gives off heat even between cycles.
- Let's you sleep at night worry-free.
- Listed by Underwriters Laboratories, Inc. CSA, etc.

For rooms up to 8 x 8 ft., 750 watts, 4 ft. long model:	For rooms up to 10 x 10 ft., 1000 watts, 5 ft. long model:	For rooms up to 11 x 11 ft., 1380 watts, 6 ft. long model:	For rooms up to 14 x 14 ft., 1500 watts, 7 ft. long model:
$93.95	$95.95	$97.95	$99.95

Ask for our nearest dealer in your area.

HOERMAN SUPPLY CO.
Warehouse, Highway 18, ZEANDALE, Ks.
Phone 913/776-9253, MANHATTAN, Ks. 66502

Christmastime and the giving is easy!

MERRY Christmas GIFTS

FOR ALL MEMBERS OF THE FAMILY

THOUGHTFUL GIFTS BOOKS
For Children And Adults

Greeting Cards
Party Supplies
Games

The Most Unique GIFT DRESSING Department In This Area

Decorative Candles

"It's MORE Than A Bookstore"
Green's Book Shop
321 Poyntz
Downtown Manhattan

YOU'LL FIND IT DOWNTOWN

COW POKES By Ace Reid

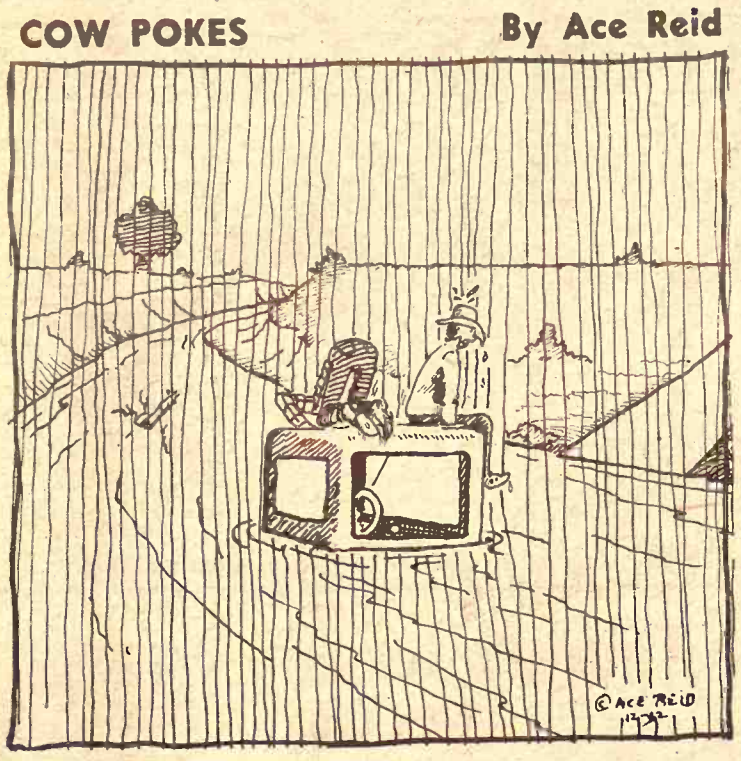

"Now I can make that sign out, it says "high water"!"

Herington's City Manager Vote Legally OK

A March 9 city election which approved a commission-city manager form of government for Herington has been ruled valid by Dickinson County District Judge A. B. Fletcher Jr., Junction City.

The court was asked by county clerk Mrs. Marie Sullivan to validate the election, which was challenged by the city of Herington because it had been called by Mrs. Sullivan, instead of Mayer Richard Hager.

Herington voters approved the commission-manager government by a 668 to 317 vote in the March 9 election. In a subsequent election April 6, called by Hager, approval was 788 to 333.

Fletcher ordered the present city commission to reorganize itself into a commission-city manager form of government as provided by law. No time limit was set to carry out the directive because there is no Kansas statute covering such a situation, the judge said.

Petitions calling for the city manager election were filed Feb. 8 with city clerk Mary Mullin and were ruled valid by her the next day.

State law requires themayor to set an election date within 10 days after certification of a valid petition.

The lawsuit stated that former utilities commissioner Claud Thompson Jr. on Feb. 9 asked that no official action be taken on the petitions because they didn't state what type of city manager government was requested.

Mrs. Sullivan set the election date as county election officer when Hager failed to call the election within 10 days. She had consul with Secretary of State Mrs. Shanahan, who is Kansas' elec officer.

A legal notice announcing the manager election was published Mrs. Sullivan on Feb. 25. On Mar 3, 23 days after the petitions certified, Hager proclaimed April 6 election, according to lawsuit.

FLETCHER THE 4-H'R

"I DOUBT IF WE'LL BE BOTHERED BY CITY RELATIVES. OUR FARM IS JUST TOO INACCESSIBLE!"

LOWEST PRICES EVER
WORLD'S MOST POPULAR CHAIN SAWS
McCULLOCH

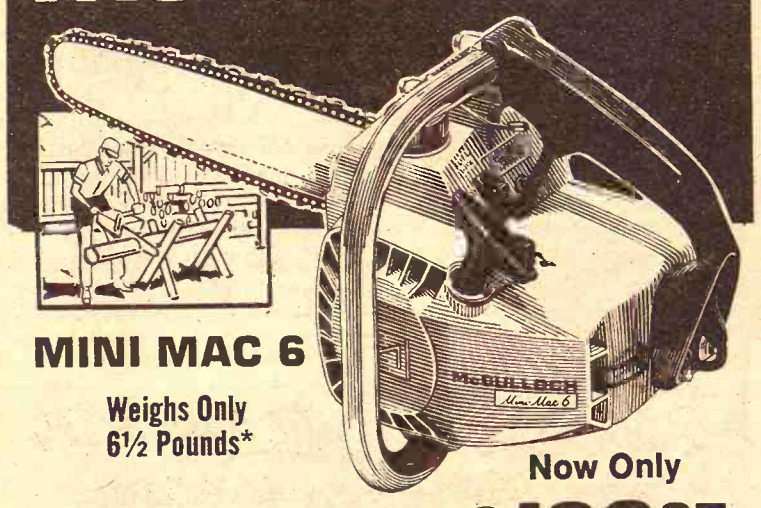

MINI MAC 6
Weighs Only 6½ Pounds*

• Zips thru a 6" log in 5 seconds, fells 2-foot-thick trees! • Easy to use. Handles like an electric knife. • Saves money cutting your own firewood, clearing land, building patio furniture and fences, trimming trees.

Now Only $129.95
complete with 12" bar and chain

• Rugged 3.3 cubic-inch engine makes this our most powerful lightweight • 25% more powerful than many saws costing $40 more • Plenty tough for farm, home and ranch work • Cuts an 8-inch log in 6 seconds

Now Only $159.95
complete with 16" bar & chain

* less cutting attachments

AUTOMATIC OILING ONLY $10 MORE

ABILENE
Jorden Impl.

BELOIT
Krier Electric

COUNCIL GROVE
Young & Sons Impl.

ELLSWORTH
Ellsworth Truck & Tractor

EMPORIA
Gallagher's

JUNCTION CITY
Waters Hardware

LAWRENCE
Jones Farm Supply

MANHATTAN
K-Hill Engine Service

McPHERSON
Rankin Equip. Co.

OSAGE CITY
DeBaun International

SALINA
Kuhn-Neuschafer

SENECA
Todd Tractor Co.

TOPEKA
Topeka Farm Equip.
Goodyear Turnoff

Now there's a better method for increasing poultry and swine production...
BRUEST
Catalytic Brooders

BRUEST, pioneers in catalytic heating, now brings you a better method for increasing poultry and swine production . . . Bruest Catalytic Brooders. Completely flameless, for safe dependable operation, these brooders will not blow out, provide continuous operation on LP gas. Installation is simple and inexpensive, no electrical or venting installation is required. No maintenance, adjustments or periodic cleaning are ever required for these brooders.

Model P-70 Portable

The all new P-70 portable is ideal for spot heating in barns, equipment sheds, tractor cabs, work areas, or any emergency that requires portable temporary heat. Full 3 pound, 4 oz. refillable LP bottle, 10" head and built-in handle make this unit versatile and convenient. Full heat range from 2000 to 5000 BTU.

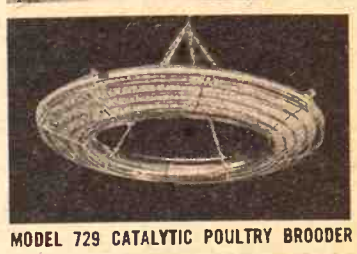

MODEL 729 CATALYTIC POULTRY BROODER

MODEL 712 CATALYTIC SWINE BROODER

SPECIAL LIMITED OFFER!

For a limited time only Bruest Catalytic Brooders and Model P-70 Portables can be purchased at specially reduced prices.*

MODEL	DIA.	SHIP. WT.	RETAIL PRICE	SPECIAL PRICE
P-70	10"	10 lb.	49.95	*39.95 ea.
729	29"	9 lb.	69.95	*54.95 ea.
712	12"	4 lb.	35.25	*28.95 ea.

To order please send name and mailing address, stating models and quantity desired along with check or money order for correct amount. (Kansas residents add 3% sales tax.)

VIETS IMPLEMENT COMPANY
P. O. BOX 348 / INDEPENDENCE, KANSAS 67301

CANADIAN WHISKY—A BLEND • 80 PROOF • IMPORTED BY NATIONAL DISTILLERS PRODS. CO., N.Y.—AGED 4 YRS.

THE WINDSOR GUARDSMAN

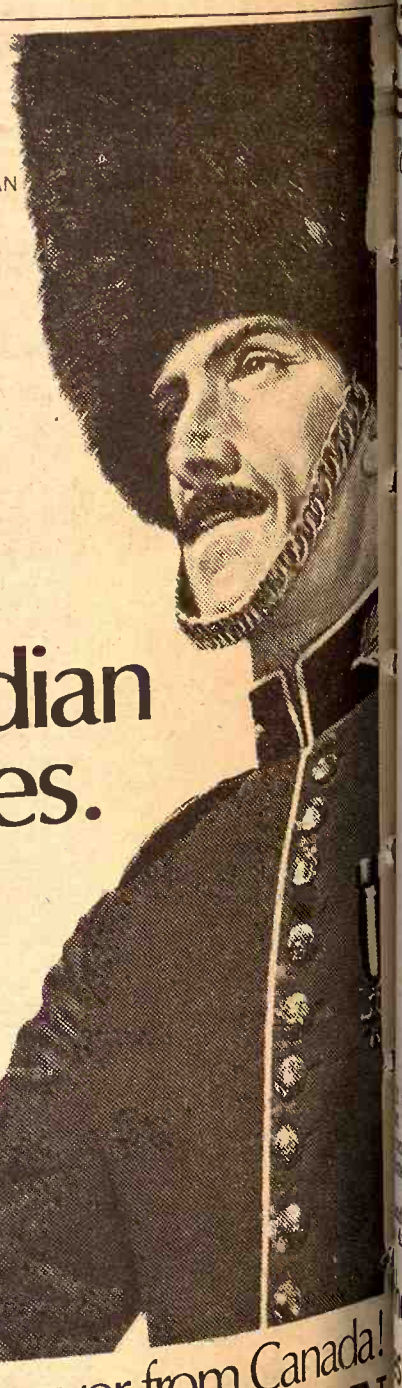

From the Canadian Rockies.

The smoothest whisky ever from Canada!
WINDSOR CANADIAN

tition.
t former
Claud
sked that
en on the
dn't state
er govern-

ction date
cer when
e election

within 10 days. She
with Secretary of
Shanahan, who is
officer.

A legal notice
manager elec
Mrs. Sullivan on Fe
3, 23 days after
certified, Hager
April 6 electio
lawsuit.

better method for
and swine production
BRUEST
lytic Brooder
alytic heating, now brings you a
vine production ... Bruest Catalytic
dependable operation, these brooders
eration on LP gas. Installation is simple
ng installation is required. No
are ever required for these brooders.
Model P-70 Port
The all new P-70 portable
spot heating in barns, equipment
tractor cabs, work areas, or
gency that requires portable
heat. Full 3 pound, 4 oz.
bottle, 10" head and
make this unit versatile and
Full heat range from 2000 to
RY BROODER
MODEL 712 CATALYTIC
AL LIMITED OFFER!
nly Bruest Catalytic Brooders
rchased at specially reduced prices.

HIP. WT.	RETAIL PRICE	SPECIAL
10 lb.	49.95	
9 lb.	69.95	
4 lb.	35.25	

d name and mailing address, stating
g with check or money order for
dd 3% sales tax.)
PLEMENT COMP
/ INDEPENDENCE, KANSAS

Cooperative Extension Service
Kansas State University, Manhattan

Landscape, Lawns, Gardens

iversity Could ve Thwarted m Problems

By Dr. Gary McDaniel
State Landscape Horticulturist

oes your community look bare that most of the American elms been cut out?

mmunities from the eastern ward to the Rocky Mountains faced with the dilemma of acing their tall, graceful rican elms.

ven now, the oaks are threatened extermination by a fungus se that resembles Dutch Elm se. Oak wilt infects the red oak p of oaks. Its movement is r than Dutch Elm disease, but species is endangered.

w many of you remember the mic that nearly eradicated the ican chestnut? 'What makes ppen to our shade trees? of the most important causes of these epidemics is that we overplant a simple species in our landscape. Dutch Elm disease would never have been a major problem if our grandparents had planted a diversity of species.

Certainly, the elms were planted because they are fast growing. They should have used many slower growing trees with the elms, rather than planting entire cities to elms. This would have aided in avoiding the wholesale removal of our city trees today.

Western Kansas is suffering today because Siberian elms have been so widely planted. This time disease is not causing the problem. The Siberian elms are being attacked by throngs of Elm leaf beetles, which nearly defoliate the trees each year.

The loss of the Siberian elms in western Kansas will, indeed, be a sorrowful plight, because relatively few preventive measures are being taken.

Now is the time for community action! An inventory should be made concerning the species percentage and quality of the existing trees. Plans should be made for planting a diversity of tree species to take the place of these elms.

Many good trees will grow in western Kansas. These should be planted now and the elms removed once the new plantings are established.

Each member of the community is responsible for providing a legacy for future generations.

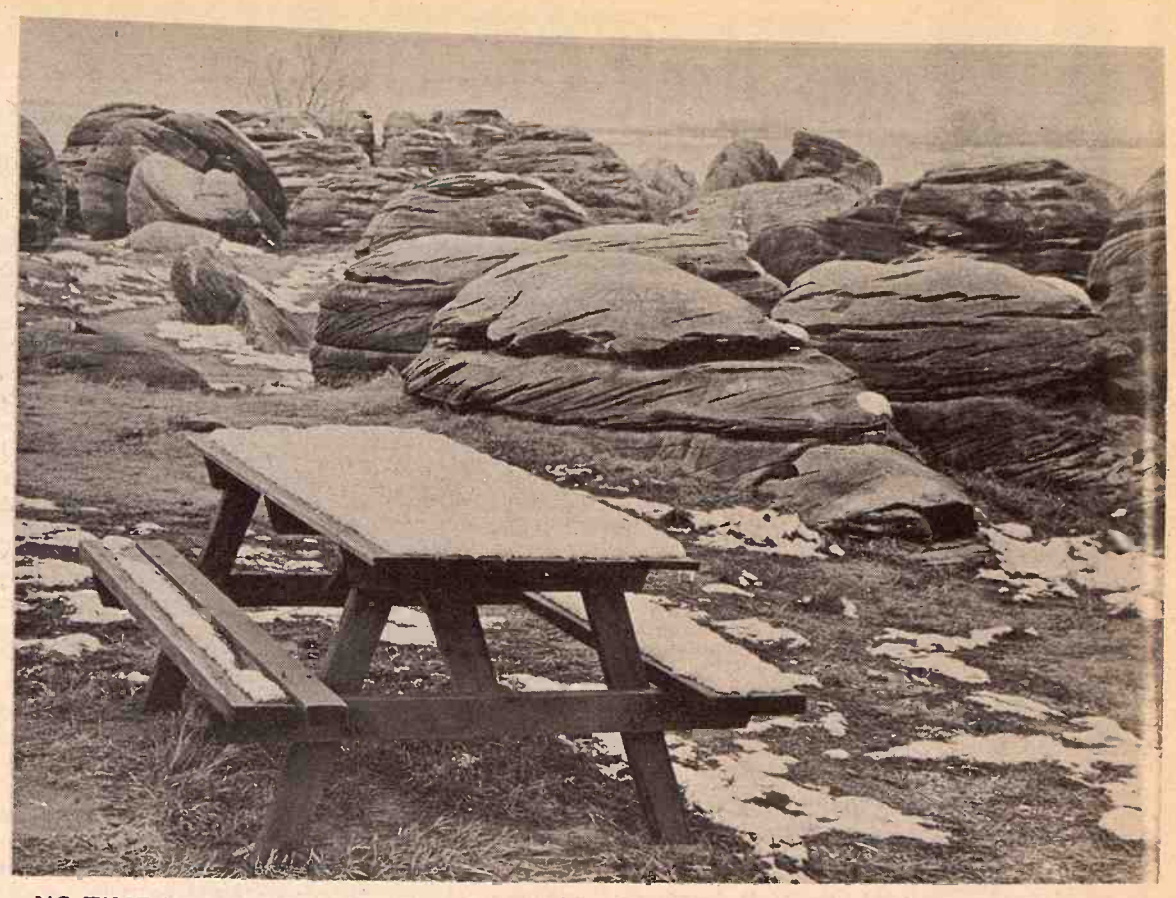

NO TIME FOR A PICNIC

No time for a picnic but it's still an interesting sight. This is Rock City near Minneapolis. This was the year of extensive work and promotion to establish the natural attraction as a park and tourist center.

Now Is Time To Plan Farm Pond

If you're thinking about a farm pond, fall is a good time to become serious about it.

With work loads easing up, a rancher can utilize this period to make plans without much interruption.

Dr. Clenton E. Owensby, assistant professor of range managment at Kansas State University, says that the most important consideration is the watershed area.

If there is not enough drainage space, the pond will dry up and not provide a dependable source of water. The pond area, particularly the bottom, should consist of some clay to prevent leakage. If clay is not available, bentonite — a chemical — or plastic may be used as a seal.

Owensby warns that both of these materials are fairly expensive and are sometimes used only for small ponds.

In eastern Kansas, the pond should be at least 10 feet deep. Owensby recommends at least a 14-foot deep pond for western Kansas, pointing out that the deeper the pond the less surface area per unit of volume is exposed to air for evaporation.

He also suggests a 3:1 slope for the downstream side of the dam and a 2:1 slope for the upstream side. The upstream side should be riprapped with rock to keep the face of the dam from washing.

A clay core in the center of the dam will provide a seal between the dam and the soil beneath. The spillway should be three to four feet below the top of the dam and seeded to grass to prevent washing.

A trickle tube one foot below the top of the spillway will keep water from oozing. This damages the spillway.

A fence for the pond area is recommended, although an opening may be designed for livestock watering. Better yet, install a draw-down tube and watering tank below the dam during construction and fence off the entire area.

Livestock will muddy the pond water, lowering its quality. Provide a way to shut off tank water so better grazing distribution can be attained.

MUD & SNOW TIRES
7:75x14
8:25x14
7:75x15
7:25x15
$12.95
Plus Tax & Recappable Tire
We Have The Size Tires You Need
Some Even Less Than ½ Price
If You Need Tires See Us
Before The Bad Weather Hits
Gillette TIRES
FINK TIRE SERVICE
Wamego, Kansas 913/456-2575

Top Performance for any Terrain
THE INTERNATIONAL ALL-WHEEL DRIVE

MAKE YOUR OWN ROADS
International all-wheel drive enables you to travel anywhere——anytime. If the roads are rugged ... or your fields are rough ... or if there's no track at all . . . you'll have the control and maneuverability it takes to drive with confidence. For top performing light duty vehicles with all-wheel drive — it's International.
And plenty of optional equipment to get what you want for over-the-fields and over-the-road driving. See one of these authorized IH truck dealers about a 4x4.
Manhattan Truck Sales & Service
314 N. 3rd 776-9449
MANHATTAN, KS.
Lynn's Truck & Tractor
316 382-2240 114 S. 2nd
MARION, KANSAS
Buchman Farm Supply
Phone 913 229-6619
ALTA VISTA, KS.

HOLIDAY BONUS
Swivel•base Offer!
BUY THIS 1972 ZENITH handcrafted
18" compact COLOR TV

FOR JUST $388.88
AND GET THIS $19.95 VALUE
SWIVEL-BASE PEDESTAL STAND
FOR ONLY $9.95
IDEAL FOR BEDROOM VIEWING
UNBEATABLE BONUS VALUE! STOP IN TODAY!
The VERMEER • C3910W Grained American Walnut color ▪ Zenith Handcrafted Chassis ▪ Super Video Range Tuning System ▪ Sunshine® Color TV Picture Tube.
GENERAL TIRE
STORE HOURS 8 A.M. 5:30 P.M. Mon Thru Sat.
Charge it at Hixson's
204 POYNTZ
PH. 6-4221
HIXSON'S
Everything for the Car and Home
GENERAL TIRE . . . GOES A LONG WAY TO MAKE FRIENDS®

Labor Prices Itself Out Of Jobs

The chairman of President Nixon's Council of Economic Advisers has warned that labor is in danger of pricing itself out of the market in nations all over the world.

In a speech delivered at the 34th annual dinner of the Tax Foundation in New York, Paul W. McCracken—who has resigned effective at the end of the year—said that "we must candidly face the obvious fact that the relentless tendency of wage and salary rates to drive upward at rates which markedly exceeded any reasonable expectation about ongoing gains in productivity is the single greatest reason for excessive rates of unemployment in many industrial nations today."

McCracken, who received the Tax Foundation's award for distinguished public service, gave a broad-brush review of the economic scene from the perspective of his nearly three years' service as the eighth chairman of the council.

"Faced with sharp declines in profits after taxes (including the inventory valuation adjustment) per unit of output," McCracken said, "a decline of 36 per cent for the United States economy from 1967 to the third quarter of 1971, employers are forced to be extremely cautious about additions to payrolls, and those at the outer margins of the labor market have been particularly hard hit by this process.

McCracken predicted that stronger consumer demand will soon push industry into spending substantially more for inventory and new plants and equipment. "The economy is stronger than sentiment about the economy," McCracken said.

Business will be forced to rebuild inventories which have been depleted by an encouraging pace of retail sales, he said. Retail buying has been climbing since January at a 12½ per cent annual rate, he said in prepared remarks. Even when items recently in high demand like automobiles and lumber are eliminated from consideration, the economist said, the retail volume has been gaining at a 7 per cent rate. "These are strong gains," McCracken said.

"They represent a fairly typical process by which the operating rate for the economy is thus moved up to the zone where a growing number of companies begin to activate plans to improve and enlarge their production facilities.

It is clear that there will have to be substantial increases in inventories to service the enlarged volume of sales. . .As the economic expansion continues, and confidence in its staying power becomes stronger, it is reasonable to expect some enlargemnt of stocks as needed inventories rise in response to higher sales," he said.

Meanwhile, in other developments at the meeting, Rep. Martha W. Griffiths (D-Mich.) attacked spiralling costs of pensions for public employees and a Treasury department official, in guarded fashion, supplied some additional details of the administration's plan for a broad overhaul of the nation's private pension system.

Speaking to the conference by telephone from Washington, Mrs. Griffiths said that "it is totally unfair in my judgement to give a public worker a pension after 20 or 30 years of work that is so high that you are ineffect paying for a job to be done two or three times. At some point, she said that specific reference (among other cities) to pension awards in New York City and state, "a sensible set of rules setting forth how much the public can finance in retirement benefits will simply have to be arrived at."

The Treasury official, Gilbert Rudney, assistant director of the Office of Tax Analysis, said that Washington's prime concern would be to protect older workers from loss of pension benefits, should they be forced to change jobs. By the government's calculations—which are controversial among pension experts—most workers today do not have "vested" pensions, in other words the right to collect benefits whether or not the employee is working for the company at the time of retirement.

According to Rudney, a key provision of the reform plan would be what he called a "rule of 50"—that is any worker with at least three years on the job whose combined age and years of services totaled 50, would have a contractual right to half his pension. In each of five years thereafter, he said, an additional 10 percent of the benefits would be vested. Thus, a 40-year-old worker with 10 years on the job would have 50 percent vesting, and by age 45 would be fully vested. Rudney maintained that the cost of implementing such a requirement would be limited—he estimated about 1.5 cents an hour for each worker covered by a private pension plan.

SAVE FEED DOLLARS

Model 425

You'll never waste costly feed with an Arts-Way 425 or 325 and the optional new Arts-Way Electronic Scale. Ends ration guesswork. You weigh each ingredient electronically as it goes into the mixer. There's no waste of protein or supplement. And you can weigh exact rations out to your animals.

Come in and see it in action!

Distributed by T-L Irrigation, Hastings, Nebr.

BLANDING IMPLEMENT
Beloit

MEINHARDT IMPLEMENT
Wamego

DANNENBURG IMPLEMENT
Holton

DAVIES IMPLEMENT
Hiawatha

HENRY SALES & SERVICE
Topeka

VAHSHOLTZ IMPLEMENT
Salina

BRAUCHI BROTHERS
Marysville

BUILD
POLE
BUILDINGS

We need men to erect our Huskee-Bilt buildings. We'll train. Earn good money by the job. Plenty of work available.

Write or phone:
Cliff Jackson
11805 Beacon
Kansas City, Mo. 66134
phone 816/763-9453

WE CAN FIT YOU

Justin • Acme • Texas
Nocona and Tony Lama

On US 24 — 2 Blocks East
of Cloverleaf on US 24
TOPEKA, KANS.

THE BEST IS YET TO COME
IF YOU HAVEN'T TRIED CHARTER 10.

Charter 10, aged for ten long years, will take you less than a minute to experience the unmatched taste of the Finest Kentucky Bourbon ever made.

Bourbon lovers, Sour Mash Sippers, Rye Fanciers, Canadian Connoisseurs, Scotch Selectors, and even Gin and Vodka Drinkers are converting and rejoicing.

Small wonder. Charter 10, removed from the barrel at its peak of flavor, is *the superlative drink*. You owe it to yourself to try the smoothest, lightest most full-flavored bourbon you can buy.

If you haven't tried Charter 10...the best is yet to come.

OLD CHARTER 10
The Superlative Kentucky Bourbon

STRAIGHT BOURBON WHISKEY • 86 PROOF • © OLD CHARTER DIST. CO., LOUISVILLE, KY.

& Grain December 7

costly feed with an
25 and the optional
ctronic Scale. Ends
You weigh each
nically as it goes into
no waste of protein or supplement
xact rations out to your animals
me in and see it in action!

stributed by T-L Irrigation, Hastings, Neb.

MENT MEINHARDT IMPLEMENT Wamego

LEMENT DAVIES IMPLEMENT Hiawatha

SERVICE VAHSHOLTZ IMPLEMENT Salina

BRAUCHI BROTHERS Marysville

COME
HARTER 10.

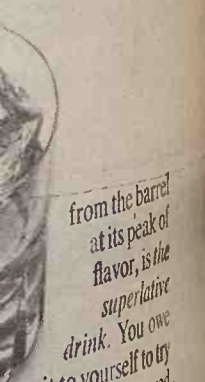

from the barrel
at its peak of
flavor, is the
superlative
drink. You owe
it to yourself to try
htest most full-flavored
buy.
tried Charter 10... the
e.
HARTER 10
ve Kentucky Bourbon

espoil Pioneer Grave

LEY, Kan.—Vandals
ated the 100-year-old grave of
ther Buchle" in a pasture near
Riley County Sheriff's officers

ment cover and boulders over
grave were left in disarray by
dals, who authorities believe
have stolen the woman's
ains.
e grave marker bore only the legend, "Mother Buchle—1831 to 1870." The grave was near the old St. Joseph, Mo., to Denver wagon trail, and the woman was believed to have died while heading west.

In 1900, a mound was erected on the gravesite.

WHEATGROWERS CONVENTION AT HUTCHINSON NEXT WEEK

The annual meeting of the Kansas Association of Wheat Growers and Kansas Wheat Commission has been scheduled for Dec. 10-11 at the Hilton Inn, Hutchinson.

Success is sweet...
It's Supersweet

Supersweet
range feeding program.

Makes cheap
grass cheaper.

It's just good management to put your cow-calf herd on grass. It's even better management to supplement pasture with Supersweet's range feeding program. As a result of improved herd performance, cheap grass becomes even cheaper.

The Supersweet range feeding program improves performance and efficiency. See us for details about the way Supersweet can fit into your cow-calf program.

GREENLEAF GRAIN & FEED ..... Greenleaf
Delmar Cox, Manager 913/747-2450

RILEY ELEVATORS, INC. ..... Riley
Arnold Sweany, Manager 913/485-2216

J. LYNCH & CO. ..... Kipp
(The Kipp Elevator)
Jerry Sisler, Manager 913/696-4252

MARYSVILLE GRAIN, INC. ..... Marysville
Hugo Kickhaefer, Manager 913/562-2605

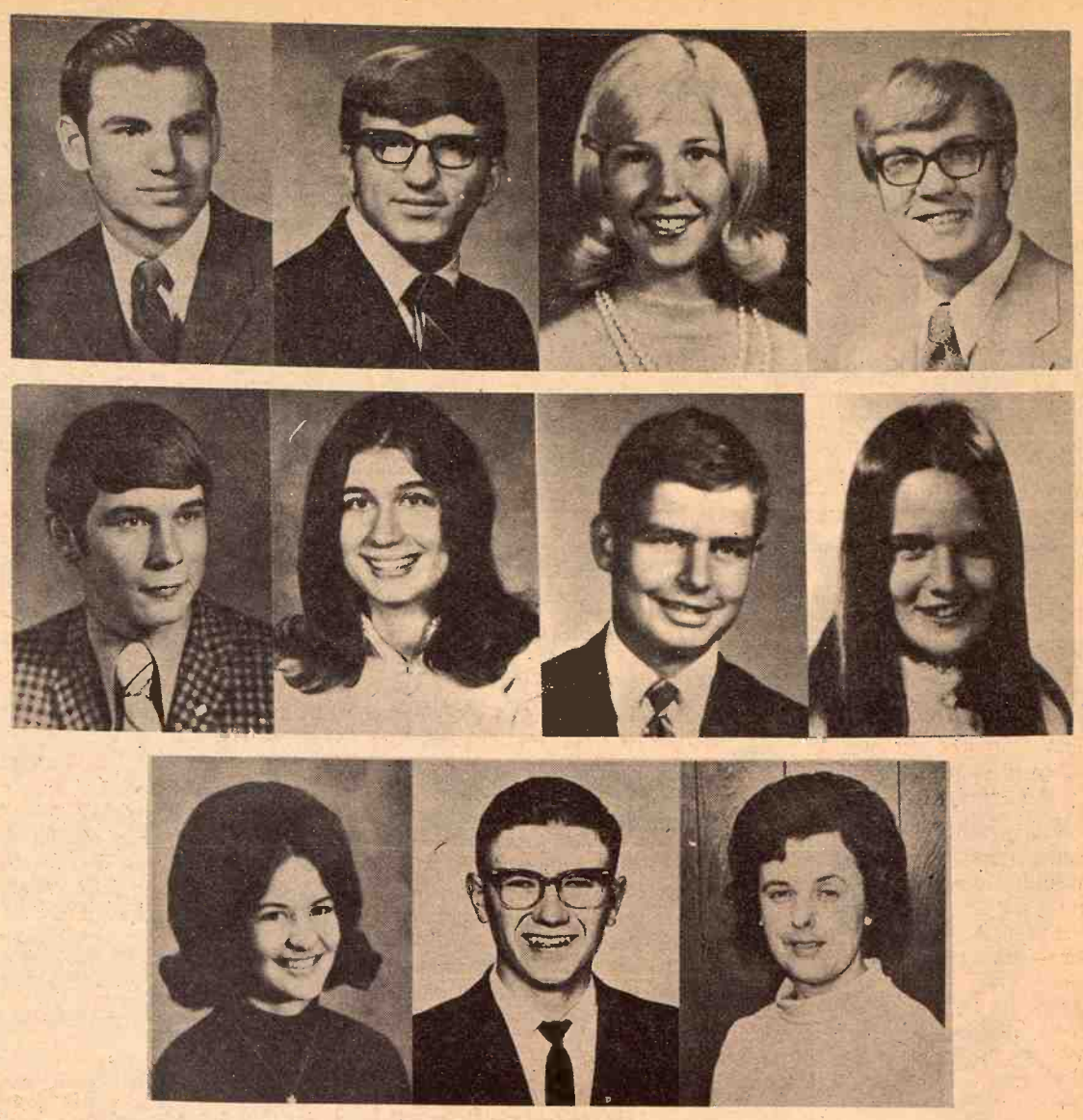

11 KANSAS NATIONAL 4-H AWARD WINNERS

Nine Kansas 4-H'ers and two former club members were honored during National 4-H Congress, November 28-December 2, in Chicago as national award winners in certain projects.

Among the outstanding 4-H'ers in the nation are,

Top row, left to right – Andrew J. Schuler, III, Chapman, achievement; Kenneth K. Kellogg, Phillipsburg, automotive; Donna Jean Maness, Lawrence, entomology; and William Bradley, Jr., Lawrence, veterinary science;

Middle row– Billy McDaniel, Salina electric; Susan Heitman, Clearwater, food preservation; Jack Sullivan, Parsons, horticulture; and Marjorie Barber, Anthony, dairy foods;

Bottom row – LaRita Croucher, Westphalia, safety; Arthur R. Dirks, Dodge City, Lassie 4-H Veterinary Medicine Scholarship; and Mrs. Leland G. (Betty Lou Collins) Denton, Topeka, 4-H alumni recognition.

With the exception of Mrs. Denton, the national award winners received scholarships ranging from $600 to $1,000, the amount determined by each donor. The honored Kansans, except Dirks, were awarded trips to Congress as state or sectional award winners.

More Farmers Under Age 25

The percentage of very young farmers in Kansas surprisingly increased considerably between federal farm censuses taken in 1964 and 1969.

While the total number of farm operators dropped from 92,000 to 86,000 in this period, the number of farmers age 25 and under jumped from 1757 to 2519. In 1964 the percentage of very young farmers to the total was under two percent but five years later the number of farmers was nearly three percent of the total.

LET MORTON BUILD YOUR IDEAS IN COLOR, WITH GUARANTEED RESULTS

MORTON SQUARE POST BUILDINGS

- 8 colors available
- 40 year guarantee on posts
- 5 year guarantee on paint against excessive fading
- 10 year guarantee on paint against chipping, cracking or peeling
- 5 year wind and snow load guarantee (farm buildings)
- 5 year guarantee against roof leaks

CHECK NOW FOR WINTER DISCOUNTS

CALL OR WRITE TODAY

MORTON BUILDING, INC.
R. R. No. 1
Holton, Kansas 66436
Phone 913/364-2603

MORTON BUILDINGS, INC.
P. O. Box 1103
Salina, Kansas 66701
Phone 913/825-1571, Ext. 251

☐ Student ☐ I am interested in a Farm Building
☐ Other

Name _____

Address _____

Phone _____

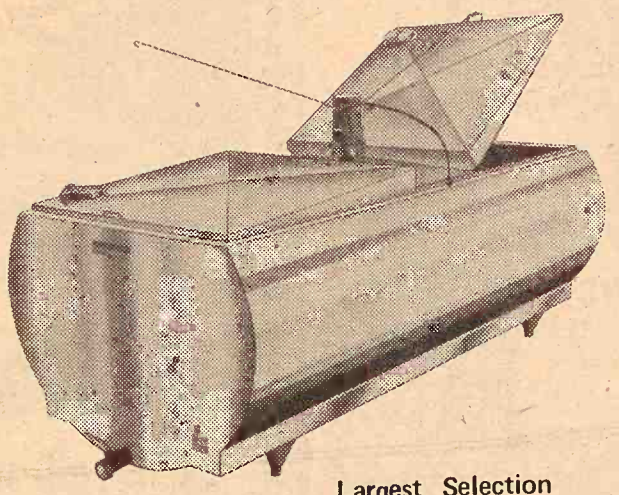

MUELLER
Bulk Milk Coolers

Largest Selection
Of Used Bulk Coolers
In The Area

YOUR AUTHORIZED DEALER

ON Highway US 24 Phone 913 456-7200

BIT-O-GOLD CHEESE

WAMEGO DAIRY SUPPLY

For Price Quote
Call
913 456-7200

Programs Aim To Hold Off Surpluses

U.S. farmers are being asked to reduce production from 1971 record levels to head off surpluses that could come back to haunt them.

That, in a nutshell, is what the governments' 1972 feed grain program is all about, says Dr. Roy Frederick, Extension economist at Kansas State University. Another production year like 1971 will increase the surplus stocks of feed grains and depress farmer-received prices, he contends.

"Since both low prices and large surpluses are undesirable in an election year, the Nixon administration will attempt to alleviate these twin evils as soon as possible," he believes. "This is reflected in the provisions of the 1972 program."

Frederick says the government hopes to have a feed grain set-aside of 38 million acres in 1972, more than double this year's 18.2 million acres.

With average growing conditions, the 1972 corn crop would total about 4.5 billion bushels, considerably under this year's 5.4 billion bushels.

"Direct costs to the government will increase next year because more land will be taken out of production and farmers must be compensated for reduced production," says the KSU economist.

Estimates are that total direct subsidies for feed grains will be nearly $2 billion, compared to $1.2 billion in 1971.

Frederick explains that a 1972 feed grain crop similar to this year's would not cause prices to drop 30 percent from summer highs — as was the case this fall — because the price support program provides a price floor.

Specifically, the 1972 feed grain program:

1—raises the feed grain set-aside to 25 percent of the base (20 percent this year),

2—boosts set-aside payments (40 cents per bushel for corn from 32 cents this year),

3—brings barley into the feed grain program,

4—adjusts loan levels for grain sorghum and barley (consistent with the feeding value of corn),

5—extends farm stored grain reseal provisions,

6—offers farmers two new options to set aside additional acreage beyond the minimum qualifying 25 percent, and

7—allows farmers to plant soybeans to protect the feed grain base or wheat allotment.

The Case of the Shocking Carpet.

"There was something strange about that house. The thermostat registered normal, but everyone felt chilly. Furniture creaked. House plants drooped. A thin film of dust covered everything, even with daily dusting. Rufus, the family dog, was nervous and whiney. And crackling jolts of static electricity leaped from door knobs and light switches to shock unsuspecting victims."

If you've noticed some of these telltale signs around your house, the culprit is probably low humidity. Other clues are: family complaints about dried out skin and nasal passages; wooden furniture coming unglued; wall paper cracking and peeling; wood trim pulling away from walls; piano getting out of tune; paintings cracking.

So if your evidence points to low humidity, investigate getting a West Bend console humidifier for your home. It will keep the humidity level just right throughout an average 7-room house. A West Bend humidifier looks like an attractive cabinet. But inside, West Bend's famous waterwheel action is working quietly, dependably to circulate fresh, moist air.

See West Bend's automatic humidifiers now!

WEST BEND®

Town & Country Hardware, Inc.
"Your Downtown Gift Center"
406 POYNTZ AVENUE
MANHATTAN, KANSAS
PHONE: 776-6691

"WELL, THEY MAY BE BUNDLES FROM HEAVEN BUT THEY MUST SEND 'EM HERE TO KEEP THE NOISE POLLUTION DOWN UP THERE!"

INVENTION FOR PLASTERBOARD

Lou Tate operates a shop just out of Miltonvale. He was recently helping his brother nail plaster board on the ceiling and decided there must be an easier way. So he developed the machine shown here which will raise the plasterboard up to the ceiling and hold it in place while it is nailed.

QUARTER HORSE HONOR TO PRICES OF BAZINE

Best all-around horse for the year in the Kansas Quarter Horse Association was Price's Leo Bar, owned by Harley and Mamie of Bazine. The Prices received trophy saddle for their horse at association's annual meeting Salina.

Gifts FOR THE HOME

FROM **KAUP FURNITURE**
304 Poyntz
Downtown Manhattan

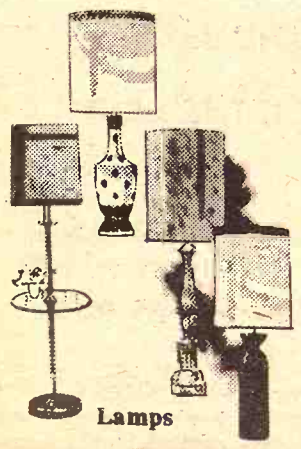
Lamps

a Wide Selection of
HASSOCKS & Adjustable FOOT STOOLS
THROW & FLOOR PILLOWS
FIREPLACE EQUIPMENT
RECLINERS
OCCASIONAL TABLES
MAGAZINE RACKS—BAR STOOLS-DESKS
OCCASIONAL CHAIRS —MIRRORS

Card Table Sets

CORDLESS CLOCKS
SMOKING STANDS
RECORD CABINETS

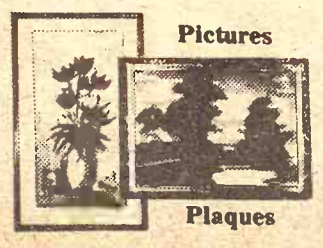
Pictures
Plaques

BOOKCASES
KITCHEN STOOLS

Open Thursday Night Until 8:30 For Your Shopping Convenience

WARD M. KELLER
MANHATTAN'S STORE FOR WOMEN
TWO STORES IN MANHATTAN
323 POYNTZ 1218 MORO
In Aggieville

PRE-HOLIDAY SALE

Dresses — Fall Coats
Suits — Sportswear

Save Now
all styles not included
up to ½ off

WARD M. KELLER
MANHATTAN'S STORE FOR WOMEN
TWO STORES IN MANHATTAN
323 POYNTZ 1218 MORO
In Aggieville

Beef, Milo Gains Help Farm Price Index

Prices received by Kansas farmers at mid-November 1971 were up slightly from October this year and moderately from November last year, according to the Kansas Crop and Livestock Reporting Service. The index of prices received for all farm products was 262 percent of the 1910-14 base period, compared with 256 the previous month and 245 in November last year.

Principal increases from last month were in beef cattle, calves, sorghum grain and hay, while principal decreases were in soybeans, seeds and hogs.

INDEX NUMBERS - PRICES RECEIVED BY KANSAS FARMERS

PRODUCT GROUPS	KANSAS 1967=100%	KANSAS 1910-14=100%			UNITED STATES 1967=100%	UNITED STATES 1910-14 = 100%		
	Nov. 15 1971	Nov. 15 1970	Oct. 15 1971	Nov.15 1971	Nov. 15 1971	Nov. 15 1970	Oct.15 1971	Nov. 15 1971
All Farm Products	113	245	256	262	114	270	287	290
All Crops	91	165	154	156	108	231	240	243
Food Grains	90	158	151	151	91	175	161	161
Feed Grains	90	203	167	173	86	184	151	150
Hay	114	269	248	269	-	-	-	-
Livestock & Products	129	335	371	385	119	303	328	329
Meat Animals	133	389	449	467	123	351	412	413
Dairy Products	115	347	347	349	121	367	370	369
Poultry & Eggs	101	132	109	114	96	143	124	127
PARITY INDEX 1/	-	-	-	-	121	395	414	415
PARITY RATIO 2/	-	-	-	-	-	68	69	70
U.S. PARITY RATIO 3/	-	-	-	-	-	74	74	74

1/ Prices Paid, interest, taxes and wage rates. 2/ Prices Received index as percent of parity index. 3/ The adjusted parity ratio is based on estimated cash receipts from marketings and estimates of Government payments for the current calendar year provided by the Economic Research Service.

AGRICULTURAL PRICES: Kansas and United States, with Feeding Ratios, November 15, 1971

COMMODITY	KANSAS Nov. 15 1970	KANSAS Oct. 15 1971	KANSAS Nov. 15 1971	UNITED STATES Nov. 15 1970	UNITED STATES Oct. 15 1971	UNITED STATES Nov. 15 1971	Parity Prices 11/15/71
PRICES RECEIVED BY FARMERS							
[illegible] .....$	1.35	1.29	1.29	1.45	1.30	1.31	2.93
[illegible] .....$	1.27	1.03	1.06	1.29	1.00	.974	1.89
[illegible] .....$	.73	.69	.72	.632	.531	.595	.934
[illegible] .....$	.91	.94	.94	.946	.938	.985	1.53
[illegible] .....$	.84	.85	.85	.992	.853	.838	1.57
[illegible] Grain, cwt.....$	1.92	1.58	1.64	2.02	1.76	1.78	3.14
[illegible] .....$	25.00	23.00	25.00	24.40	24.90	25.30	-
[illegible] .....$	2.79	2.89	2.78	2.86	2.96	2.84	4.03
Alfalfa Seed, cwt.....$	24.00	25.50	25.00	36.30	34.20	34.30	-
Clover Seed, cwt.....$	30.00	25.00	24.50	31.70	26.70	27.10	-
[illegible]clover Seed, cwt....$	6.80	7.00	6.50	7.10	8.20	7.80	-
Beef Cattle, cwt.....$	25.90	29.50	31.20	25.10	29.10	29.50	34.90
[illegible] cwt.....$	18.10	21.30	20.80	18.70	20.80	20.60	-
[illegible] & Heifers, cwt..$	27.80	30.90	32.60	27.30	31.30	32.40	-
[illegible], cwt.....$	32.00	36.50	38.00	33.20	36.80	37.60	41.20
[illegible], cwt.....$	15.20	19.80	19.00	15.40	19.50	18.90	29.30
[illegible], cwt.....$	25.00	25.00	24.50	25.20	25.10	24.90	35.40
[illegible], cwt.....$	5.80	5.20	5.10	6.97	5.75	5.83	10.30
[illegible], lb.....$	.27	.22	.21	.317	.213	.211	1.03
[illegible] (Wholesale), cwt....$	6.00	5.90	1/5.85	6.09	6.09	1/6.14	7.47
[illegible] fat, lb.....c	73.0	68.0	70.0	71.2	69.7	69.7	102.0
[illegible]lers, lb.....c	-	-	-	12.9	13.0	12.6	-
[illegible] Chickens, lb.....c	5.0	5.0	5.0	7.6	7.5	7.8	-
[illegible] dozen.....c	26.0	21.0	22.0	35.7	28.4	29.7	55.6
[illegible], Live, lb.....c	-	-	-	22.0	21.9	22.1	31.9
PRICES PAID BY FARMERS FOR FEEDS							
[illegible]cottonseed Meal(41%)cwt..$	5.30	5.30	5.30	5.46	5.52	5.49	-
[illegible]ean Meal (44%), cwt..$	5.30	5.30	5.30	5.62	5.64	5.61	-
[illegible], cwt.....$	3.35	3.15	3.20	3.86	3.84	3.83	-
[illegible] Dairy Feed, 2/, ton..$	75.00	76.00	75.00	77.00	75.00	76.00	-
[illegible]ry Ration 3/, cwt....$	2.74	2.65	2.60	-	-	-	-
[illegible]ing Feed 2/, ton.....$	87.00	87.00	87.00	86.00	83.00	83.00	-
FEEDING RATIOS							
[illegible]-Feed	6.6	7.6	8.3	-	-	-	-
[illegible]-Corn	12.0	19.2	17.9	11.9	19.5	19.4	-
[illegible]-Feed	2.19	2.23	1/2.23	1.81	1.96	1/1.94	-
[illegible]-Feed	6.0	4.8	5.1	8.3	6.8	7.2	-

1/ Preliminary. 2/ Combined bulk and sacked. 3/ Based on average prices for commercial [illegible] and value of grains in a composite ration.

Beef cattle brought $31.20 per cwt., $1.70 above the previous month and $5.30 above the previous year.

Hog prices averaged $19.00 per cwt., 80 cents below a month earlier but $3.80 above a year earlier.

The **dairy price** index was 349 in November, compared with 347 last month and last year.

A preliminary **wholesale milk** price of $5.85 was 5 cents below the previous month and 15 cents below the previous year.

Eggs averaged 22 cents per dozen, 1 cent above a month earlier, but 4 cents below a year earlier.

Prices Paid

Prices paid by farmers for protein supplements and mixed feeds were unchanged or slightly lower than a year ago.

United States

The index of prices received by the Nation's farmers for farm products at mid-November was 290 percent of the 1910-14 base period, up 3 points from mid-October and up 20 points from November 1970.

Prices were higher than in October for beef cattle, calves, milk, barley, hay and eggs.

Price decreases from October were noted for hogs, lambs, corn, rye and soybeans.

The index of prices paid by farmers for commodities and services (including interest, taxes and wage rates) was 415, up 1 point from mid-October and 20 points above a year ago.

The parity ratio in November was 70, up 1 point from October 1971 and 2 points above November 1970.

Crop Prices

The **crop price** index was 156 percent of the 1910-14 base period at mid-November, 2 points above a month ago but 9 points below a year ago.

Wheat at mid-November averaged $1.29 per bushel, the same as the previous month but 6 cents below November last year.

Corn was worth $1.06 per bushel, 3 cents above a month earlier but 21 cents below a year earlier.

Barley at 94 cents per bushel was unchanged from last month but 3 cents above a year ago.

Sorghum grain brought $1.64 per cwt., compared with $1.58 in October 1971 and $1.92 in November 1970.

Soybeans were worth $2.78 per bushel, 11 cents below the previous month and 1 cent below the previous year.

Livestock Prices

The **livestock and livestock products** price index at mid-November was 385 percent of the 1910-14 base period, compared with 371 the previous month and 335 a year earlier.

The **meat animal** price index was 467 percent in November, 18 points above October 1971 and 78 points above November 1970.

Compared with a year ago prices for beef cattle, calves and hogs were up considerably while prices for wheat, corn, sorghum grain and eggs down.

Union Hindrance At Stockyards

Six major stockyards in the Midwest were hampered by a strike of operating employes last week.

Included were Sioux City, St. Paul, Fargo, Sioux Falls, Indianapolis and Milwaukee, all members of United Stockyards Corp., Chicago. At issue is the desire by members of the striking union, Amalgamated Meat Cutters and Butcher Workmen, AFL-CIO, to negotiate for all of the yards in a package, rather than individually.

Paper Back Books
25c - 35c
50c - 75c
Largest Stock In Town
University Book Store
623 N. Manhattan Manhattan

Case Cubes
won't melt when you turn on the heat!
MODEL 770 267 CUBES
MODEL 870 336 CUBES
MODEL 970 401 CUBES
MODEL 1070 451 CUBES
MODEL 1170 451 TURBO
MODEL 1470 504 TURBO
Demonstrate this COOL King
INCREASED HORSEPOWER
BIG CUBIC IN. DISPLACEMENT
LUXURIOUS QUIET CASE CAB
CONVENIENT FINANCING
LEASE OR RENTAL PLANS
WE SELL THE BEST . . .
AND SERVICE THE REST!
case
Ellsworth CHOITZ EQUIPMENT
Centralia McBRATNEY IMPL. CO.
Marion LONGHOFER SUPPLY
Chapman JONES & KNOPP WA 2-3241
Salina VAHSHOLTZ IMPL. CO.
Linn KUHLMAN MOTOR CO.
Marysville BRAUCHI BROTHERS.

Every man should have his favorite chair . . . and you'll find it at Faith's
Man-sized and styled for comfort and this can be his for only $49.95
Comfort With Style adjusts to contour of his body $149.95
FAITH FURNITURE
½ MILE EAST ON HI-WAY 24
FREE DELIVERY
MANHATTAN, KANSAS — PH. 778-3786

OPEN Monday thru Thursday Till 8:00
K-HILL MART
Furniture & Appliances
East Over the Viaduct on Hiways 177 and 18 776-9707 MANHATTAN
THE HOME OF CERTIFIED SERVICE
TERMS TO SUIT YOU

WE'RE HAVING AN OLD FASHIONED CHRISTMAS

WE DARE YOU TO BEAT THESE PRICES ANYWHERE

Famous Kroehler Quality In A Plush Velvet Chair—Now Priced To Pamper Your Budget!

89

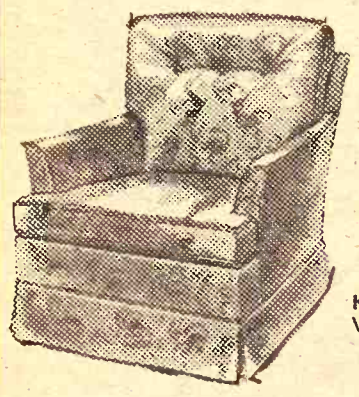

94

KROEHLER
Velvet Skirted Chair

99

High Back
KROEHLER
Plush Velvet

RECLINERS
At Tremendous Savings To Fit Any Budget Now At Sedlacek's

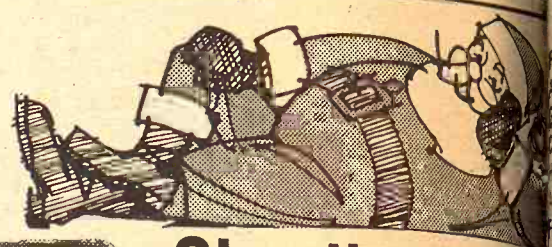

ROCKER—RECLINER

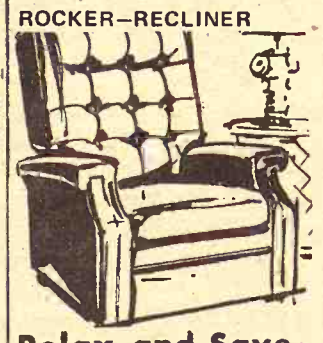

Relax and Save
Luxurious recliner adjusts to the back slant you want. Tough leather-like vinyl.

SAVE $29.00 **39.95**

Give the Gift of COMFORT

RECLINER
Extra High Back
Cotton Tufted Back
Rounded Arms
Tall Man Size
SAVE $24.00
64.95

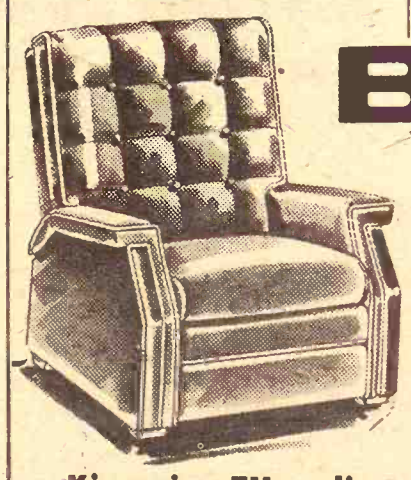

BERKLINE®
Rock-A-Lounger
SPECIAL PURCHASE
The Utmost In Comfort and Relaxation With The Plus Features Full 3-way Reclining Graceful Cut Back Arms
Reg. $159.95
98

King-size TV recliners
Foam cushioned with modern button-tufted pillow back. Supported plastic cover.
SAVE $30.00 **89**

RECLINER
All foam cushioned with soft pillow back. Supported plastic
SAVE $25.00 **59**

LA-Z-BOY RECLINER

LA-Z-BOY Lifetime Mechanism WARRANTY

*At any time La-Z-Boy's factory will repair, or at its option, replace its reclining mechanism or any part thereof without charge, except any costs of packing and shipping.

AS PICTURED
$119.95

Rocking · Lounging · TV Viewing · Full Bed Reclining

CEDAR CHESTS
A large selection of genuine LANE CEDAR CHESTS Prices
Prices Start At Only **49.95**

Big convenience buy!

- Counter Height
- Adjustable Thermostat Control
- Warning Light
- High Density Insulation
- Counter Balanced Lid
- Heavy Duty Compressor

Holds Up To 192 Lbs.

$119.95

SAVE $5.00

LEG-LOUNGERS INSTANTLY TRANSFORMS ANY CHAIR TO A COMFORT LOUNGE

NOW ONLY **8.49**

Phone 337-2345

CLOSED SUNDAY

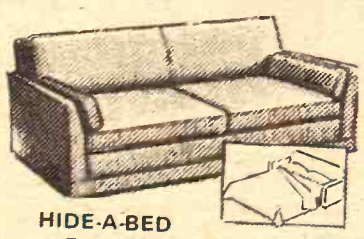

HIDE-A-BED
- Foam Mattress Full Size
- Reversible Cushions
- Lawson Type Arms

SAVE $80.00
NOW ONLY **139.00**

SMARTLY STYLED AMBER GLASS ASH TRAY
3.95
EASY TERMS

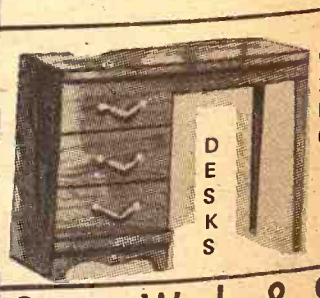

DESKS

WALNUT FINISH HAND RUBBED TOPS MANY DESKS TO CHOOSE FROM
29.95

FURNITURE and APPLIANCE
Sedlacek's

Open Wed. & Sat. Nights Til 9 p.m.

HANOVER, KANSAS

IONED
AS
S ANYWHE
Give the Gift
COMFORT
LINE
nger
HASE
With The Plus
ut Back Arms
LINER
am cushioned
soft pillow back.
orted plastic
E
00 59
convenience
Holds Up To 192 Lbs.
$119
DESKS
29.95
pen Wed. & Sat.
lights Til 9 p.m.
HANOVER, KAN

Manhattan Commission Co. INC.

STARTING TIME 12:00 NOON

SALE EVERY Thursday

We had a large run of cattle at our auction last Thursday, Dec. 2. The market was strong and active throughout the sale, with all classes of cattle selling at steady to stronger prices.

We are expecting a good run for this coming sale Thursday, Dec. 9. If you have cattle to sell, call some of us or bring them in. We have a good market for you.

Following is a partial listing of the sale last week:

STOCKER & FEEDER CATTLE

Floyd Munson, Olsburg	4 wf strs	595	@ 37.10
A. E. Seth, White City	25 blk strs	633	@ 36.55
George Rolfsmeyer, Alta Vista	8 blk strs	626	@ 36.50
Cecil Bammes, St. George	6 wf strs	750	@ 36.20
Harold Johnson, Admire	28 mix strs	801	@ 35.85
A. E. Seth, White City	23 blk strs	783	@ 35.40
Francis Deiter	4 mix strs	733	@ 35.20
Jim Mitchell, Soldier	2 bwf strs	852	@ 34.90
Cecil Bammes, St. George	2 wf strs	920	@ 34.90
David Wertzberger, Alma	3 blk strs	706	@ 34.80
Everett Smith, Maple Hill	34 wf hfrs	631	@ 34.75
Ivan Wienek, Blue Rapids	2 char strs	815	@ 34.70
Roy Currey, Westmoreland	9 wf hfrs	577	@ 34.70
John E. Arentz, Leonardville	8 wf hfrs	659	@ 34.50
David Adams, Maple Hill	56 wf & bw	670	@ 34.40
La Vaughn Burke, Randolph	1 wf brkl h	645	@ 34.00
Jim Carnahan, Clay Center	5 wf strs	650	@ 33.60
Merlin Potts, Leonardville	1 wf hfr	705	@ 33.60
Francis Dieter, Maple Hill	1 wf hrn hfr	645	@ 33.60
Harold Johnson, Admire	22 mix hfrs	637	@ 33.40
W. H. Hervey, Manhattan	2 wf hfrs	577	@ 33.10
Gerald McCoy, Westmoreland	2 hfrs	612	@ 33.10
Lola Swaim, Admire	1 blk hfr	625	@ 33.10
Francis Dieter, Maple Hill	2 bwf strs	962	@ 33.10
A. E. Seth, White City	2 blk hfrs	622	@ 32.50
Austin Swaim, Admire	1 char hfr	585	@ 32.20
George Clark, Alta Vista	27 wf hfrs	846	@ 32.10
George Rolfsmeyer, Alta Vista	1 blk hfr	605	@ 32.00
Paul Henningsen, Wamego	1 r rn hfr	685	@ 31.90
Paul Henningsen, Wamego	1 sw br hfr	665	@ 31.80
Harold Soelter, Wamego	10 holst str	570	@ 31.65
Francis Dieter, Maple Hill	1 blk hfr	655	@ 31.60
Paul Henningsen, Wamego	1 bra br hfr	755	@ 31.50
Don Wells, Manhattan	1 wf hfr	680	@ 31.30
Merlin Potts, Leonardville	2 wf hfrs	880	@ 31.20
Riley Co. Sheriff, Manhattan	1 wf hfr	775	@ 31.10
Jim Mitchell, Soldier	5 holst strs	721	@ 30.70
Paul Henningsen, Wamego	1 bwf hfr	710	@ 30.60
Harold Soelter, Wamego	5 holst str	787	@ 30.40

STEER CALVES

John Brockish, Westmoreland	1 bwf str	290	@ 47.00
Jay Porter, Clay Center	1 wf hr st	270	@ 46.00
Leroy Younggren, Council Grov	6 wf strs	263	@ 44.80
Blaine Plecher, St. George	10 wf hr st	342	@ 44.25
Blaine Plecher, St. George	10 wf strs	413	@ 42.75
Joe Zaryenicky, Hanover	6 blk & bwf	397	@ 42.30
Glen Leonard, Manhattan	7 wf strs	437	@ 42.20
J. W. Houghtaling, Leonardville	65 wf strs	413	@ 41.50
Lloyd Banks, Wamego	3 wf hrn str	401	@ 41.25
Vernon Sump, Randolph	4 wf h strs	437	@ 40.80
W. H. Hervey, Manhattan	3 wf strs	400	@ 40.25
Elmer Woody, Paxico	8 blk strs	437	@ 39.80
Clarence Holle, Manhattan	13 blk strs	531	@ 39.70
Robert Turner, Paxico	2 wf h strs	467	@ 39.50
Vernon Sump, Randolph	7 wf h strs	503	@ 39.30
Ed Brinkman, Alma	6 wf strs	550	@ 39.25
George Rolfsmeyer, Alta Vista	1 bl rn str	410	@ 39.25
Wm. Jackson, Olsburg	1 wf str	375	@ 39.25
Albert Olson, Randolph	5 wf & rn	503	@ 39.10
Ivan Wienek, Blue Rapids	6 b & brk s	495	@ 39.10
Richard Christenson, Manhattan	3 wf hrn st	510	@ 35.90
Jay Porter, Clay Center	4 holst strs	335	@ 35.25
Delmar Marke, Alma	2 holst strs	440	@ 33.00
B. Taylor, Westmoreland	6 holst hrn	482	@ 31.80

HEIFER CALVES

Tom Maguim, Wamego	1 b brk hf	305	@ 37.10
Murrell Barr, Wheaton	3 wf hfrs	321	@ 36.90
Francis Dieter, Maple Hill	2 wf hfrs	470	@ 36.70
John Brockrink, Westmoreland	1 b brk hf	200	@ 36.50
Joe Zaryenicky, Hanover	8 bwf hfr	370	@ 36.50
Blaine Plecher, St. George	4 wf hr hf	371	@ 36.50
Richard Christman, Manhattan	1 r brk hfr	260	@ 36.50
Tom Avery, Jardine Terrace, M	2 wf hfrs	380	@ 36.25
John Brockiner, Westmoreland	1 b brk hf	215	@ 36.25
Clarence Holle, Manhattan	1 blkhfr	350	@ 36.25
Fred Fink, Alma	2 bwf hfrs	355	@ 36.25
Robert Turner, Paxico	1 wf hfr	320	@ 36.20
Lloyd Banks, Wamego	2 wf hfrs	322	@ 26.20
Blaine Plecher, St. George	1 bwf hr hf	365	@ 36.00
Ed Brinkman, Alma	2 hfrs	452	@ 35.80
Robert Turner, Paxico	2 wf hfrs	327	@ 35.80
Blaine Plecher, St. George	8 wf hfrs	317	@ 35.80
Ivan Wienek, Blue Rapids	9 mix hfs	475	@ 35.80
Melvin Zeckser, Alma	2 hfrs	357	@ 35.80
Ed Brinkman, Alma	5 wf hfrs	483	@ 35.60
Vern Sump, Randolph	3 wf hrn hf	443	@ 35.60
Myron Lund, Leonardville	2 hfrs	335	@ 35.60
Richardson, Christenson, Manh	2 wf hr hf	335	@ 35.60
Robert Haynes, Wamego	3 wf hfrs	343	@ 35.60
Ralph Weller, Manhattan	1 wf hfr	435	@ 35.53
Francis Dieter, Maple Hill	4 mix hfrs	455	@ 35.50
Richard Christenson, Manhattan	2 bwf hfrs	435	@ 35.50
Lloyd Banks, Wamego	4 hfrs	447	@ 35.40
Robert Haynes, Wamego	2 wf hfrs	367	@ 35.30
Robert Turner, Paxico	1 r brk hf	430	@ 35.25
Glen Leonard, Manhattan	5 wf hr hfr	513	@ 35.10
Herb Holler, Jr. Leonardville	13 blk hfrs	410	@ 35.10
Murrell Barr, Wheaton	1 wf hfr	495	@ 35.10
W. H. Hervey, Manhattan	2 wf hfrs	340	@ 35.10
Robert Turner, Paxico	18 wf hfrs	427	@ 35.00
George Rolfsmeyer, Alta Vista	4 blk hfrs	408	@ 35.00
La Vaughn Burke, Randolph	5 wf hfrs	482	@ 34.85
Ernest Richner, Randolph	2 blk hfrs	497	@ 34.60
Mrs. Clell Olson, White City	1 bl rn hfr	555	@ 34.50
Wm. Jackson, Olsburg	1 wf hfr	360	@ 34.50
Glenna & Lilly Osburne, St. Geo	1 wf hfr	490	@ 34.40
Elmer Woody, Paxico	2 blk hfrs	477	@ 34.30
Clarence Holle, Manhattan	1 bwf hfr	480	@ 34.25
Jim Carnahan, Clay Center	3 wf hfrs	506	@ 34.20
Elmer Woody, Paxico	2 blk hfrs	370	@ 34.20
Murrell Barr, Wheaton	1 wf hfr	455	@ 34.00
Clarence Holle, Manhattan	8 blk hfrs	533	@ 33.75
Richard Christenson, Manhattan	1 wf hfrs	502	@ 33.75
Wm. Jackosn, Olsburg	1 wf hfr	490	@ 33.70
Fred Fink, Alma	1 blk hfr	500	@ 33.30
Bertha McCoy, Westmoreland	1 r rn hfr	355	@ 33.25
George Rolfsmsyer, Alta Vista	1 blk hfr	285	@ 33.25
Richard Christenson, Manhattan	1 sw cr hf	245	@ 33.25
Myron Lund, Leonarville	1 sw wf	425	@ 33.10
Robert Turner, Paxico	1 wf hfr	535	@ 33.10
Ernest Richner, Randolph	1 bwf hfr	495	@ 33.00
A. E. Seth, White City	1 blk hfr	485	@ 32.80
Robert Turner, Paxico	1 wf hr hf	505	@ 32.75
A. E. Seth, White City	3 blk hfrs	468	@ 32.50
Richard Christenson, Manhattan	1 bwf hr h	345	@ 32.60
Henry Heine, Belvue	2 wf hr hf	442	@ 32.50
Jim Carnahan, Clay Center	1 wf hfr	435	@ 32.50
St. Rose Church, Council Grove	5 blk hfrs	595	@ 32.30
Wallace Williams, Alta Vista	1 sw hfr	260	@ 32.00
Tom Maquin, Wamego	1 blk hfr	360	@ 31.25
Melvin Zeckser, Alma	1 char hfr	385	@ 31.25
Jim Carnahan, Clay Center	1 r spot hf	560	@ 31.10

BULLS

Lester Casterline, Alta Vista	1 wf bull	1605	@ 29.20
Ralph Reveal, Alta Vista	2 holst bu	1065	@ 28.90
Diamond Tail Ranck, Paxico	1 red bull	1825	@ 27.70
James Lauer, Westmoreland	1 wf bull	1415	@ 27.70
Casey & Oberhelman, Westmore	1 wf bull	1395	@ 27.60
George Burgess, Wamego	1 wf bull	1675	@ 27.40
Hofman Bros., St. George	1 blk bull	1375	@ 27.00
Harold Seymour, Manhattan	1 holst bu	1690	@ 27.00
Wallace Williams, Alta Vista	1 char hr	1025	@ 26.70
Vern Sump, Randolph	1 wf hr b	1320	@ 26.60
Glenna & Tilly Osburne, St. Ge	1 wf bull	1140	@ 25.70
Walter Figge, Wheaton	1 wf hrn b	1250	@ 25.40
Merle Flinn, St. George	1 wf bull	1785	@ 24.40

COWS

Casey & Oberhelman, Westmo	2 cows	727	@ 27.40
Bernard Taylor, Westmoreland	2 wf cows	892	@ 26.10
Wm. Washington, Manhattan	2 wf cows	1015	@ 24.30
Paul Bosch, Manhattan	2 red cows	902	@ 23.70
Ken Bloomfield, Paxico	1 bwf cow	890	@ 23.40
Ralph Weller, Manhattan	1 wf cow	1040	@ 23.00
Everett Zimmerman, Alta Vista	1 holst co	1390	@ 22.90
John Zeller, Manhattan	5 holst co	1435	@ 22.80
Bob Cohrane & Mr. Dikeman	3 wf cows	1078	@ 22.80
Ralph Reveal, Alta Vista	2 holst co	1367	@ 33.80
Don Wilson, Alta Vista	1 holst co	1495	@ 22.80
John Zeller, Manhattan	1 holst co	1470	@ 22.75
Art Carlson, Olsburg	1 holst co	1510	@ 22.70
Bill Sinn, Riley	1 char co	1095	@ 22.70
Elmo Bloom, Clay Center	1 wf cow	880	@ 22.70
Laverne Figge, Wheaton	1 holst co	1210	@ 22.70
Walter Leitz, Paxico	2 holst co	1285	@ 22.60
Hofman Bros., St. George	1 blk cow	1075	@ 22.60
Orwin Havenstin, Westmoreland	1 blk cow	900	@ 22.60
George Rolfsmeyer, Alta Vista	1 holst co	1295	@ 22.60
KABSU, Manhattan	1 holst co	1485	@ 22.60
Walter Leitz, Paxico	1 holst co	1270	@ 22.50
Lester Casterline, Alta Vista	1 wf cow	1025	@ 22.50
Lowell Herpich, White City	1 holst co	1410	@ 22.50
Everett Zimmerman, Alta Vista	2 holst co	1635	@ 22.50
Eldred Borg, Alta Vista	1 blk cow	1010	@ 22.40
George Rolfsmeyer, Alta Vista	2 cows	1160	@ 22.40
KABSU, Manhattan	6 wf cows	1108	@ 22.30
Ed Brinkman, Alma	1 wf cow	1010	@ 22.30

SPECIAL CONSIGNMENT FOR THURSDAY, DECEMBER 9
72 choice feeder steers 800-850.

KABSU, Manhattan	1 holst co	1225	@ 22.20
John Brockink, Westmoreland	1 wf cow	1140	@ 22.20
Roy Martin, Sr., Clay Center	1 wf cow	1075	@ 22.10
Bernard Taylor, Westmoreland	1 wf cow	890	@ 22.00
Bill Brown, Dwight	3 holst co	1556	@ 22.00
Lyndon Rundle, Clay Center	2 holst co	1330	@ 21.90
Paul Henningsen, Wamego	1 holst co	1000	@ 21.90
Lowell Herpich, White City	1 holst co	1225	@ 21.90
Bernard Taylor, Westmoreland	1 wf cow	1035	@ 21.90
Don Lamb, St. George	2 blk cow	1000	@ 21.90
Leathers & Peat, Manhattan	1 wf cow	1065	@ 21.90
3J Ranch, Manhattan	1 wf h co	1030	@ 21.80
Roy Martin, Sr., Clay Center	1 blk cow	970	@ 21.80
Art Carlson, Olsburg	1 holst co	1445	@ 21.70
Argyle Figge, Wheaton	1 wf cow	950	@ 21.70
Walter Leitz, Paxico	1 holst co	1115	@ 21.70
Wm. Washington, Manhattan	6 wf h co	901	@ 21.70
Everett Zimmerman, Alta Vista	1 blk cow	1170	@ 21.60
Robert Turner, Paxico	1 wf cow	940	@ 21.60
Bud Elkins, Clay Center	1 blk cow	890	@ 21.60
Lloyd Edwards, Belvue	1 blk cow	1030	@ 21.50
M. L. McNeill, Havensville	1 wf cow	1080	@ 21.50
Roy Martin, Sr., Clay Center	3 wf cows	1126	@ 21.45
Geroge Rolfsmeyer, Alta Vista	1 holst co	995	@ 21.40
Myron Lund, Leonardville	1 wf cow	1010	@ 21.40
Dave Nelson, Manhattan	1 wf cow	975	@ 21.40
Elmo, Rayburn Stadel, Fostoria	2 wf cows	1067	@ 21.40
Dave Nelson, Manhattan	2 wf cows	1067	@ 21.30
Fred Fink, Alma (lump)	1 wf cow	1100	@ 21.30
Bill Brown, Dwight	1 blk cow	1175	@ 21.30
Robert Turner, Paxico	3 wf cows	975	@ 21.20
Arlo Peterson, Leonardville	1 wf cow	1025	@ 21.20
Eldo Casterline, Alta Vista	1 wf cow	1280	@ 21.10
Herb Haller, Jr., Leonardville	1 blk cow	1155	@ 21.00
Catherine Crawens, Westmore	1 blk cow	880	@ 21.00
L. Fowler, Clay Center	1 wf br co	1125	@ 20.80
Mark Larry, St. George	1 bwf cow	1095	@ 20.90
Hofman Bros., St. George	1 blk cow	1395	@ 20.90
Myron Lund, Leonardville	1 wf hr co	1075	@ 20.90
Lloyd Edwards, Belvue (lame)	1 blk cow	950	@ 20.90
Elmo Bloom, Clay Center (b eye)	1 wf cow	985	@ 20.80
Tom Kimble, Manhattan	1 wf cow	1100	@ 20.80
KABSU, Manhattan	1 airshi	1130	@ 20.70
Walter Leitz, Paxico	1 holst co	1280	@ 20.70
3J Ranch, Manhattan	3 wf h co	856	@ 20.70
Christinson, Mnahattan	3 wf cows	860	@ 20.70
Herb Rogers, Alta Vista	1 holst co	1180	@ 20.70
Don Wilson, Alta Vista	1 holst co	870	@ 20.60
Wm. Washington, Manhattan	1 wf cow	875	@ 30.50
W. J. Wilson, Manhattan	1 wf cow	1145	@ 20.60
Ken Bloomfield, Paxico	1 r br cow	1205	@ 20.50
Howard Hough, Olsburg	1 wf cow	885	@ 20.50
Fred Wienek, Blue Rapid	1 wf cow	920	@ 20.40
Myron Lund, Leonardville	1 r cow	860	@ 20.40
Austin Swaim, Admire	1 blk cow	1035	@ 20.30
Wm. Washington, Manhattan	1 wf h co	875	@ 20.25
Bernard Taylor, Westmoreland	1 wf cow	1080	@ 20.00
Tom Duncon, Westmoreland	1 wf cow	975	@ 20.00
3J Ranch, Manhattan	4 wf h cow	811	@ 20.00
Bryle Fowler, Clay Center	1 char cow	970	@ 20.00
Ivan Wienek, Blue Rapids	4 wf cows	975	@ 19.90
Elias Sump, Olsburg	1 wf cow	935	@ 19.90
Harold Soelter, Wamego	1 holst co	975	@ 19.90

HEIFERS & COWS BY THE HEAD

Mrs. C.J. and Dave Carlson, Man	1 wf cow & clv	@365.00
Casey & Oberhelman, Westy	3 bwf c & clv	@362.50
Mrs. C. J. and Dave Carlson, Man	1 wf c & c	@350.00
Casey & Oberhelman, Westy	9 blk c & c	@347.50
Casey & Oberhelman, Westy	7 bwf c & c	@345.00
Casey & Oberhelman, Westy	3 blk c & c	@345.00
Casey & Oberhelman, Westy	15 blk c & c	@342.50
Mrs. C. J. and Dave Carlson, Man	3 wf cows	@340.00
Mrs. C. J. and Dave Carlson, Man	10 wf cows	@340.00
Mrs. C. J. and Dave Carlson, Man	5 wf cows	@337.50
Casey & Oberhelman, Westy	8 blk c & c	@335.00
Mrs. C. J. and Dave Carlson, Man	7 wf cows	@335.00
Mrs. C. J. and Dave Carlson, Man	5 wf cows	@330.00
Mrs. C. J. and Dave Carlson, Man	5 wf cows	@330.00
George Clark, Alta Vista	15 wf hfrs	@305.00

Auctioneers: Joe Raine and C. J. Estes

FOR ESTIMATES

W. E. DUGAN. . .Alta Vista, 229-6430
JOE RAINE . . . Maple Hill, 663-2226
DON WELLS. . . Manhattan, 539-3744
MERVIN SEXTON . Abilene, 263-3449
WALT SUTTER. Junc. City, 238-5685
BARN PHONE . . Manhattan, 776-4815

Consignment Reports
WIBW Radio 6:30 a.m.
Thursdays
WIBW-TV 12:15 noon
Wednesdays

BUYING FAT HOGS

At Manhattan Every weekday except Thursday and Friday.
At Eskridge Every Wednesday At Alta Vista Every Saturday
Buying hours 8 a.m. - 2 p.m. except Manhattan. For information call the barn in Manhattan, 776-4815. Or you may call Joe Raine at Maple Hill 663-2226, or Eskridge yard 449-2347.

Wichita Owns Allis Hotel On Paper Only

In spite of the city's ostensible purchase of the Allis Hotel in downtown Wichita, the city does not and will not own the hotel, John Dekker, city attorney, said.

"It's really a paper recording of the sale," Dekker said. "We own the land subject to the prior mortgage and taxes. The sheriff won't give us a deed until we satisfy (pay) the taxes and mortgages, and we're not going to satisfy them."

The "sale" was made at a Sedgwick County sheriff's auction to satisfy a court judgment of $4,481 for nonpayment of water bills. Since no other bidders were present, Arthur G. Johnson, representing the city, made a bid for $8,126. That amount included about $3,000 in unpaid taxes plus interest and costs.

Dekker said the city bid was made for the amount of indebtedness. He said Johnson did not need authorization from the city to make the bid because doing so is merely a standard procedure for an attorney who is trying to collect a debt. Dekker said that because the purchase still is subject to mortgages totaling about $500,000 the city really owns only a very small interest in the hotel unless it should decide to pay off the mortgages. He said the purchase actually will "have the same effect as having a lien against the building." He said this means the owner, Gotham Hotels, Ltd., New York, cannot sell the building without paying the indebtedness to the city.

The hotel chain has one year in which to recover the hotel from the city by paying the water bill. Dekker fully expects Gotham will do just that. The Allis was scheduled for another sheriff's sale Oct. 3 to satisfy a $363 court judgment to Wichita Coca Cola Bottling Co., Inc., but Gotham sent a check to cover the debt a few days before the sale.

SANTA is COMING!

to Manhattan At

WEST LOOP SHOPPING CENTER

Talking to Children and Passing out Candy

BE THE FIRST TO SEE SANTA...
HURRY ON DOWN KIDS
DON'T MISS SANTA!

SANTA'S SCHEDULE

Wed., Dec. 8 – 4:00 to 8:00
Thurs., Dec. 9 – 4:00 to 8:00
Fri., Dec. 10 – 4:00 to 8:00
Sat., Dec. 11 –12:00 to 4:00
Sun., Dec. 12 –12:00 to 4:00

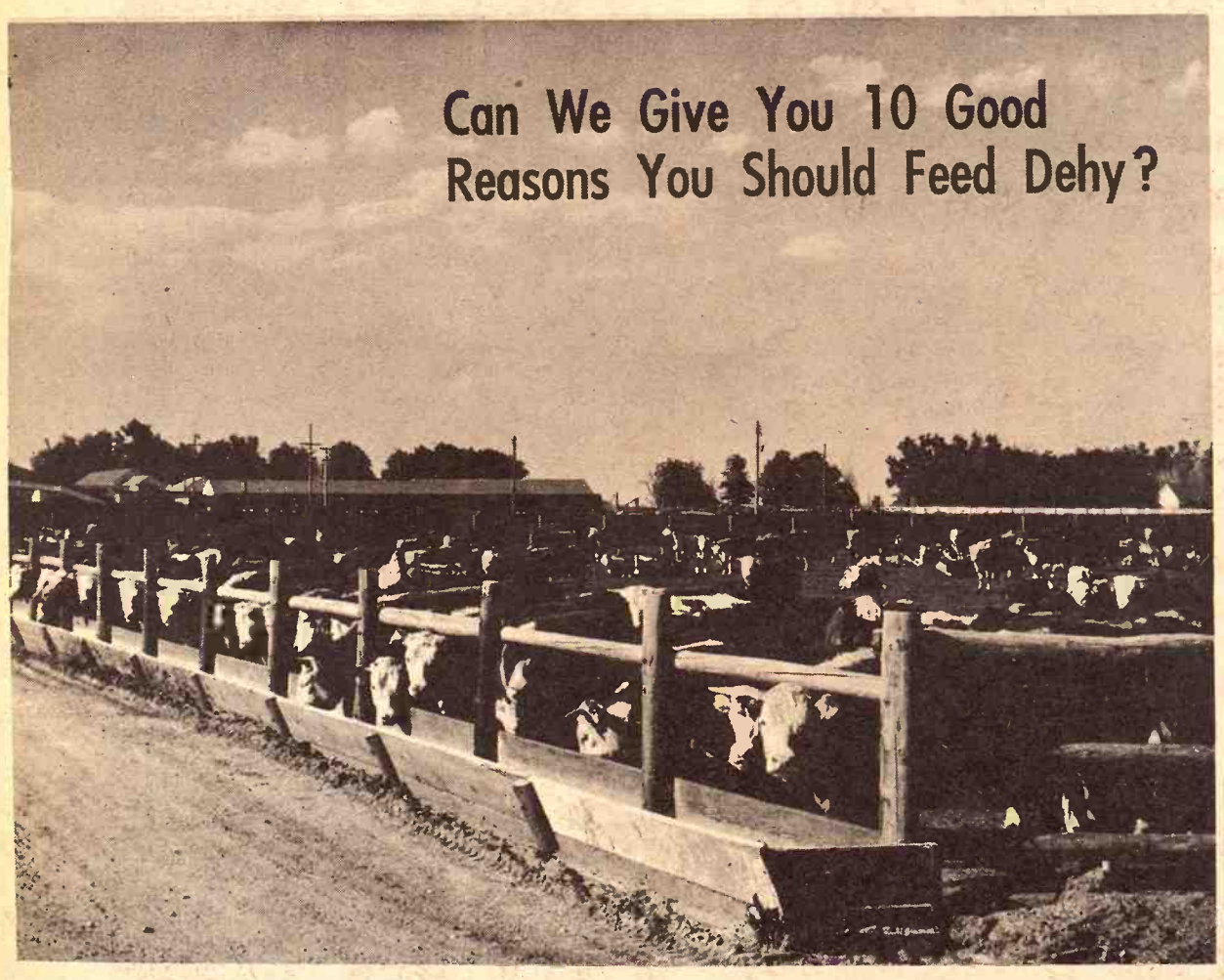

Okay, count 'em—

1 Dehydrated alfalfa contains more total NUTRITION than any other natural feedstuff.
2 Improved UTILIZATION of poor quality roughage.
3 Have specific protein GUARANTEES.
4 High levels of CAROTENE (Vitamin A source)
5 Fits into any ration NATURALLY.
6 Stored under scientific conditions to PRESERVE the Vitamin A.
7 Alfalfa's nutrition is in the leaf, and all the leaves are IN THE PELLET.
8 Closest available feeds to GREEN GRASS.
9 An excellent source of PHOSPHATE.
10 Produced from our own fields of the best varieties of alfalfa which have been heavily fertilized with phosphate and potash.

PRODUCED FRESH IN MANHATTAN

BULK

Available In Any Amount You Desire

BUY DEHY DIRECT FROM THE MILL

CK PROCESSING CO. Manhattan, Kansas

East On US 24 About 5 Miles Box 811 Phone 913 776-9269

Missouri Cooperative Feeder Livestock Assn.

FEEDER PIG SALES

Dec. 20 — Jan. 4

5,500 FEEDER PIGS

Mon., December 20
BROOKFIELD, MO. 1,000

Tues., December 21
PRINCETON, MO. 1,000

Wed., December 22
LEBANON, MO. 1,500

Mon., January 3
SALEM, MO. 1,000

Tues., January 4
LINN, MO. . . . . .

SALES START AT 1:00 P.M.

Vaccinated for erysipelas. Weights 35 to 150 lbs. Sorted into uniform lots. For information write Charles E. Ausfahl, Exec.-Sec'y., Route 3, Fulton, Mo. 65251. Phone AC 314/642-3882.

NOTICE TO BUYERS: Please obtain permit from your state prior to sale date. Also bring letter of credit from your banker.

Not too big. Not too little.

Big enough for long vacations. Little enough for short shopping trips. Big enough for comfortable living. Little enough for easy handling.

Big enough for a family of six. Little enough for a fishing party of two.

Cimarron 185. It bridges the gap between smaller camper conversions and larger sized motor homes.

Cimarron 185 is a complete home on wheels—with kitchen (double stainless steel sink, gas/electric refrigerator, and stove with oven), separate shower and toilet, furnace, and eating and sleeping accommodations for the whole family.

Because it's just 18½ feet in length, the unit handles and parks as easily as a station wagon. So it doubles as a second car when not off on long weekends and vacation fun.

And it's built and backed by the most experienced people in the business.

Cimarron 185

JUST AS MUCH MOTOR HOME AS MOST FOLKS REALLY NEED

We Are Now The Dealers In This Trade Territory

WAMEGO MOTORS, INC.

Phone 913 456-9567
WAMEGO, KANSAS

May We Suggest For Your

Christmas List

Diamonds
Watches
Rings
Billfolds
Jewel Cases
Pierced Earrings
Pendants
Crosses
Bracelets
British Sterling Cologne For Him
Tie Tacks
Cuff Links
Key Chains
Jewel Boxes
Pen and Pencil Sets
Speidel and Kreisler Watch Bands
Razors
Franad Perfumes For Her

Stop and Shop at

SNYDER'S JEWELRY

Clay Center, Kansas

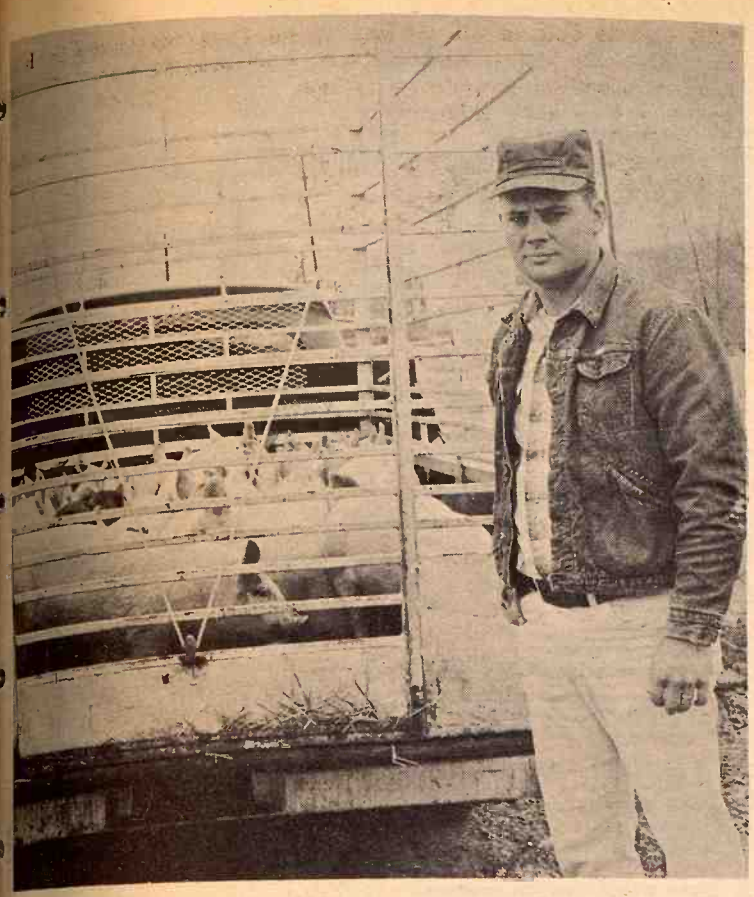

LOAD OF FEEDERS
Don Klein from Lehigh, brings a load of feeder pigs to a G&G area auction for early winter sale.

LIFE MAGAZINE CUTS CIRCULATION, PAYROLL

Life magazine, which a year ago had a circulation of 8.5 million, has reduced its guarantee to advertisers to 5.5 million and reduced ad rates. The second cut in the past year, to be effective in January, was of 1.5 million copies. At the same time a second decrease in payroll was announced, with a thinning out to about 360 employees, compared to 680 a year ago.

6 Million Cars On GM Recall To Fix Motor Mounts

The General Motors Corporation yesterday afternoon said it would recall 6.7 million Chevrolet cars and trucks to correct what federal authorities and safety critics called a major safety defect.

The recall is the biggest in history and will cost G.M. tens of millions of dollars. But G.M. is still insisting that the problem, involving motor mounts, is no safety defect.

"It is apparent that, as a result of the publicity that has been given to the engine mount issue, there is a gread deal of misinformation and misunderstanding on the part of Chevrolet owners, which we are anxious to eliminate as soon as possible," G.M. said.

To be recalled are 6,682 of the 1965-1969 full-size Chevrolet cars and the smaller Nova models, plus 1967-1969 Camaro cars and some Chevrolet and G.M.C. light trucks. All the cars and trucks involved carry V-8 engines.

Motor mounts are rubber and metal sandwiches placed between the engine and the car frame to keep engine vibration from passing into the car. Cevrolet owners have been complaining that these mounts have been breaking—and G.M. has admitted replacing 100,000 of them.

When the mounts break, it has been charged, the engine may lift a few inches, jamming the throttle open and snapping the power brake lines. This leaves the car speeding and without brake power.

G.M. said it wouldn't be able to begin making repairs until the end of February, which would be as soon as it could dig out the names of the car owners and too, manufacture and deliver the repair parts to dealers. If anything should go wrong with an engine mount in the meantime, G. M. said, "the driver should turn off the ignition key and brake the vehicle to a stop."

G.M. is not replacing the engine mounts, a job that dealers charge $20 or so for now. Instead it is believed G.M. has designed a cable system, attached to the engine and the frame, to keep the engine from rising and sending the car out of control even if the mount breaks.

MEN NEEDED
in this area to train as
LIVESTOCK BUYERS
LEARN TO BUY CATTLE, HOGS AND SHEEP
at sale barns, feed lots and ranches. We prefer to train men 21 to 55 with livestock experience. For local interview, write age, phone, address and background to:
NATIONAL MEAT PACKERS TRAINING
3435 Broadway, Dept. KS-643
Kansas City, Mo. 64111

Season's Greetings
From Manhattan's Most Unusual Store

Music Boxes
Carvings
Antiques
Wall Plaques
Chess Sets
Ivory
Old Guns
Bells
Civil War Relics
Artifacts
Coins-Stamps
Mah - Jongg
Junque
Incense
Jewelry
War Relics
Posters
Black Lights
Coin & Stamp Supplies
Gold Coins
Pre-Columbian Pottery
Military Medals
Insulators
Old Uniforms
Earrings-Necklaces
Beads
Water Pipes
Book Ends
Old Bottles
Used Books
Old Post Cards
Daggers - Sabres
Odd & Curious

Treasure Chest
308 Poyntz Avenue
Downtown Manhattan, Kansas

Let's Set the Record Straight!
(THE YIELD RECORD, THAT IS)

BRAND frontier® SX-255
A NEW SINGLECROSS HYBRID

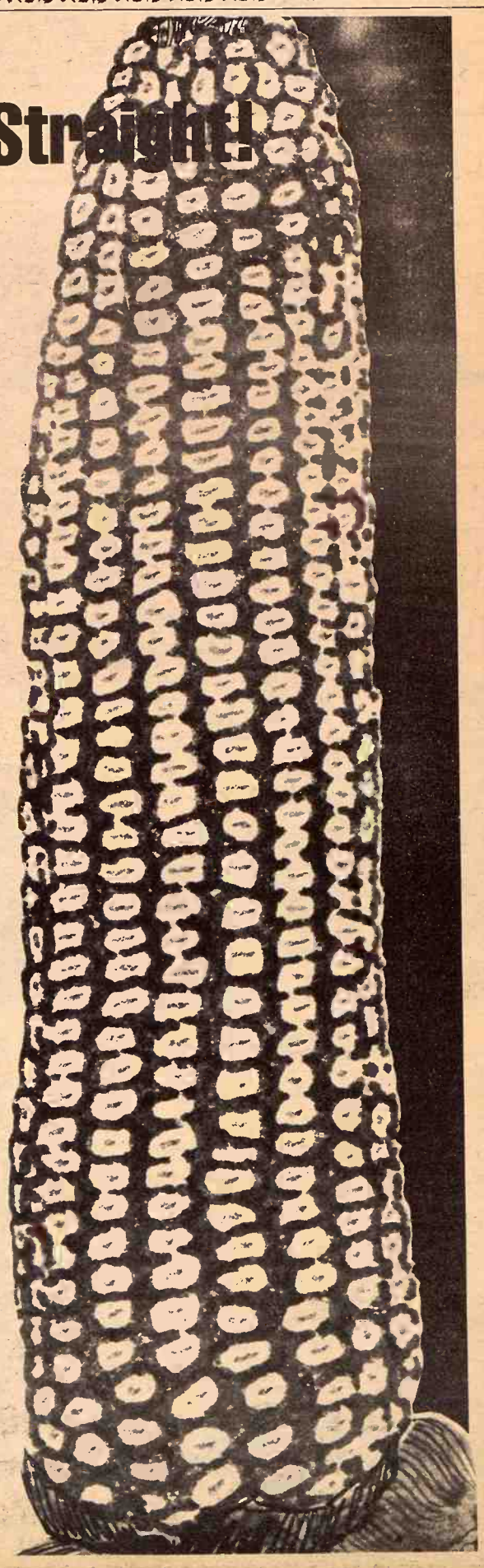

KANSAS YIELD TESTS COMPARISON CHART				
Location	Year	No. of Hybrids Tested	Ave. Yield, All Hybrids	Yield, SX 255
GREELEY CO.	1969	60	162	197
FINNEY CO.	1969	63	154	190
DONIPHAN CO.	1970	65	113	134
LABETTE CO.	1970	43	56	66
REPUBLIC CO.	1970	50	130	148
STAFFORD CO.	1970	32	144	168
THOMAS CO.	1970	41	133	155
GREELEY CO.	1970	44	158	182
FINNEY CO.	1970	53	145	166
Average Yield, All Hybrids Tested			132.8	
Average Yield, Frontier SX 255				156.2

No wonder so many Kansas farmers are switching to Frontier SX 255 — Here's a hybrid they and you can count on. It gives better yield response to high plant population. Yellow grain, full maturity. Leaves are more vertical than most varieties to allow maximum sunlight influence. Usually grows 6' to 8' tall. Strong root system and sturdy stalk assure excellent resistance to drought and lodging. SX 255 has a small cob, large kernals and higher shelling percentage at all moisture levels. Chances are SX 255 will be the highest yielding corn you ever planted.

frontier HYBRIDS

BOOK YOUR SX 255
NOW *AND SAVE*
$2.00 PER BAG

Farmland Able To Finance Most Of Its Own Expansion, Reduce Bank Debt

Farmland Industries, Inc., Kansas City-based co-operative which did $685.6 million of business in the fiscal year ended Aug. 31, continues to add to its facilities for the expansion needed to generate additional business.

Sales in the latest fiscal year increased $55.8 million and additions to facilities aggregated $45.4 million. In the previous year sales were up $89 million and additions were $25.7 million.

The largest part of the capital outlays was for more efficient operation, higher quality products and replacements.

A breakdowns showed that 17 per cent went for oil production and refining; 68 per cent for fertilizer plants (principally the phosphate complex at Green Bay, Fla., and the nitrogen plant at Lawrence, Kan.) 4 per cent for feed mills and 11 per cent for marketing facilities and other capital expenditures.

At fiscal year end Farmland had commitments for plant and equipment of about $20 million.

About $43.6 million was generated internally from savings (net income), depreciation and depletion and was sufficient to finance most of the facility growth last year.

In addition to generating funds internally for facility growth plus security sales, the cash flow was $58.9 million, which permitted a substantial reduction in bank debt.

Net savings (net income) after income taxes for the fiscal year ended Aug. 31 were $19,675,000, up from $18,114,000. Patronage refunds in cash and certificates totaled $16.1 million, or $2.3 million greater than in the previous year.

The higher earnings resulted from greater petroleum, feed and fertilizer unit volume purchases by local co-operatives and improved processing margins on hogs and beef. The volume generated a 9.4 per cent increase in gross profits which more than offset the impact of higher crude oil costs and the inflationary squeeze from other operating expenses.

Aussies See Shortage Of Beef By 1980

A world deficit of 1.5 million tons of beef by 1980 has been forecast by the chairman of the Australian Meat Board and the United States if viewed there as the prime market for the future.

Citing an expected increase of 30 million in the U.S. population and an increase in the per capita consumption of beef in the U.S. from 113 pounds to 130 pounds, Col. M. H. McArthur, chairman of the Australian Meat Board, says another 20-25 million head of cattle will be needed to meet the demand.

He said Australia, New Zealand and Ireland are about the only countries capable of meeting this need with their exportable surplus of beef. Speaking before a Queensland cattlement's convention, McArthur warned, however, that Australia is beginning to lean too heavily on beef exports. Total meat exports there have climbed from 33 percent of production in the 1950s to 57 percent at the present time.

McArthur said Argentina is capable of huge expansion in its beef industry, but can't maintain production levels at present. He said he doubts that Argentina will ever be able to overcome the hold of political interference that stopped full development of its potential or foot-and-mouth disease which restricts its export sales.

Sale Every Wednesday

BONDED

SALE TIME 12:00 NOON SHARP

CATTLE and HOGS

Butcher hogs sold at $18.70-$19.40, sows at $13.90-15.70. Weaning pigs sold at $8.25- $19.25 $19.25.

The stocker and feeder cattle were lower while the cow market was steady to strong. Bull calves at $73.85

STEERS
mixed strs 405 @ 40.65
bwf strs 414 @ 40.30
wf strs 744 @ 35.40
wf strs 522 @ 38.10
shthrn Angus 828 @ 33.25
bwf strs 627 @ 35.30
wf strs 444 @ 39.90
wf strs 340 @ 42.50
holst strs 465 @ 33.60
wf strs 520 @ 38.50
wf strs 377 @ 39.60

HEIFERS
bwf hfrs 372 @ 36.50
wf hfrs 550 @ 34.90
wf hfrs 377 @ 36.60
char hfrs 317 @ 37.90
wf hfrs 386 @ 36.90
wf hfrs 632 @ 34.00
wf hfrs 733 @ 32.10

Tested cows @ $255. Cows with calves @ $327.50. Cow market - $19.80-24.10. Bologna Bulls $24.00-$25.50

Already Listed —
80 wf strs & hfrs 400-500
38 wf strs & hfrs 450-550
30 wf strs & hfrs 600
15 wf strs & hfrs 600

KCNK MON.-WED.-FRI. 6:45

For info. or estimates
TOM WALKER
Barn 243-1074
Home 243-1674

Auctioneer
ROLLIE LAGASSE
CH3-2215

Concordia Sales Co.

CONCORDIA KANSAS

There's no friend like a good friend.

This holiday, one of the nicest things you can do for a good friend is introduce him to another good friend.

Old Charter. The lightest, smoothest tasting Kentucky Bourbon you can buy. So, get your good friends together. Isn't that what holidays are all about?

Individually gift-wrapped at no extra cost.

OLD CHARTER

The smoothest Kentucky Bourbon you'll ever know.

STRAIGHT BOURBON WHISKEY · 86 PROOF · ©OLD CHARTER DIST. CO., LOUISVILLE, KY.

Auction SALE

Saturday, Dec. 18

Starts 12:30 Noon

To settle the estate of Nora V. Chelson, will sell at public auction at her home, located 1 block east of the Post Office in Olsburg, Kansas.

Household

4 piece waterfall bedroom suite
Walnut gate leg drop leaf table
Zenith B&W 27" television set
Blonde sewing machine with table
Small Frigidaire refrigerator
Firestone electric kitchen range
Metal utility cabinet; wooden utility cabinet
Porcelain white oil burner stove
Porcelain brown oil burner stove
Porcelain top white kitchen cabinet
Washer & wringer
Metal bed, springs and mattress

ANTIQUE

Wood ¾ bed, springs and mattress
Small sewing rocker
Clawfoot table
Treadle sewing machine
3 highback chairs
Tiger stripe wooden dresser
Oak dresser
Oak chest type dresser
2 camel back trunks
Stained glass lamp shade
Kerosene lamps
Kerosene 3 burner stove
Wooden rocker
Maple divan
Kitchen cabinet
5 Bentwood kitchen chairs
Queen Anne round dining table, 6 chairs and buffet, excellent condition
Queen Anne library table
Wooden antique rocker
Cedar chest
Old hand copper washer
Curtain stretcher
Glass top fruit jars
1 lot of dishes and cooking utensils
Miscellaneous household items
Power lawn mower
Assortment of hand & garden tools too numerous to mention

Auctioneer's Note: This furniture is in very good condition. Terms: cash.

Nora V. Chelson Estate

Alice E. Menkins, Administratrix

Auctioneers — Welter & Applegate

Auction SALE

Wednesday, Dec. 8

Starts 10:30 a.m. — Lunch Served

We will sell at public auction at the place 1 mile south & ½ west of Odell, Nebr., or 20 miles south of Beatrice, Nebr. to Hwy. 8, 3 miles west, 1 mile south and ½ mile west.

38 Head Cattle

17 Black Whiteface Steers & Heifers (400-lbs.)
20 Holstein Steers, 4 mos. old
Black Heifer, 4 mos. old

650 Hogs & Equipment

(All Hogs are Farmers Hybrid Breeding over the last 10 yrs.)
33 Gilts Bred to Farrow beginning Dec. 8
25 Gilts Bred to Farrow beginning Feb. 10
26 Sows with approximately 200 Pigs by sale day
30 Open Gilts, Wormed & Flushed
40 Steel 16-ft. Panels
280 Pigs, 40 to 70-lbs., Wormed, Castrated & Vac. for Erysiples
50—150-lb. Shoats
25 Powell Farrowing Crates, with Waterers
Hog Troughs
20—10 to 16-ft. Wood Panels

Farm Machinery

1971 IH No. 400, 34 to 40" Row Cyclo Planter, with Liquid Fertilizer & Herbicide Attachments & Hydraulic Markers
1965 Paulsen Manure Loader, with Blade
1970 Kelly-Ryan 100-bu. Spreader
1970 Owattonna Grinder-Mixer, with Magnet & Ear Corn Drag with Governer
1970 IH 3-16, Semi-Mounted Steerable Plow, Trip Beams Ripple Rolling Cutters
1960 IH Full-Mounted, 4-16 Plow, with Ripple Sealed Bearing Cutters
Drag Harrow, 18-ft.
1963 IH No. 37, 12-ft. 11" Wheel Disk, with Sealed Bearings, 7" Spacing
1965 Kent Hydra Harrow, 18-ft.
Clark 2-Point Coil Tooth, 26-ft. Harrow
1966 IH No. 47 Hay Baler
1965 New Holland No. 56 Roll-Bar Rake
1968 Allis-Chalmers Trailer Mower, 9-ft.
1964 IHC 463, Rear Mounted, 4-Row Cultivator, Fast Hitch
1965 Caldwell Field Sprayer
Anhydrous Machine, 5-Knives, 2-Point
John Deere Monitor
Kelly-Ryan 40-ft. Elevator, PTO
Rear Mounted Fast Hitch Blade
Ottowa Fast Hitch Post Hole Digger
IH No. 20E Cornpicker
IHC 16 x 7 Grain Drill End Wheel on rubber, with Seeder & Press Wheels
Case 80" Stock Shredder
Portable Steel Loading Chute, on rubber
IHC 250 Cultivator
12-ft. Grain Auger, with ½-h.p. Motor
32-ft. Grain Auger, with ½-h.p. Motor
Viking PTO Hammer Mill, on wheels

Tractors

1962 IH 560 Diesel, Power Steering, Fast Hitch, Serial No. 48605 (good)
1959 IH 560 Diesel, Power Steering, Fast Hitch, Serial No. 8056 (good)
1946 IH 'H' (good condition)

Combines

1969 New Holland 985 Combine, with Hume Reel, Power Steering, Hydraulic Reel Lifters, Cab

Poultry

Hog Sheds & Feeders

Building Materials

Hay & Straw

338 Bales 1st Cutting Alfalfa
337 Bales 2nd Cutting Alfalfa
140 Bales 3rd Cutting Alfalfa
600 Bales Wheat Straw
30-Ton Corn Ensilage

Trucks & Trailers

1959 Chevy "60" Series 2-Ton, 2-Speed, with Hoist & Top-off Stock Rack (good condition)
1954 Chevy 1-Ton Pickup, with Grain Sides & Fold-down Rack
1965 Heider Self-Unloading Wagon, with Lid & Mixer & Side Extensions
1967 16-ft. Hay Trailer, with Electric Gear
14-ft. Hay Trailer, on rubber
Electric 4-Wheel Trailer & New 200-bushel Box
Wooden Flare Trailer

— MISCELLANEOUS —

TERMS: Cash.

Terms —Cash Day Of Sale

Mr. & Mrs. Vernon Duis

Odell, Nebraska — Phone 766-3679
Blue Springs State Bank, Clerk

Schultis & Son and Wolken, Auctioneers
Livestock, Real Estate & General Farm Sales
1109 K Street, Fairbury, Nebr. — Phone 729-2435
Wayne Schultis — Diller, Nebr. — Phone 793-5533
Duane Wolken — Diller, Nebr. — Phone 793-5393

Canadian Farmer Tentatively Tries Foreign Tractors

Canadian farmers, unhappy with the cost of tractors produced by North American firms, are showing more willingness to try tractors made in Italy, Romania, and the Soviet Union.

The multinational farm machinery companies—John Deere, International Harvester, Ford, Massey-Ferguson and J. I. Case—still have a firm hold on most of the market.

But Statistics Canada, the national office for data, reports that Romania, Russia, and particularly Italy have been making inroads in the last five years.

Peter Appleton, an economist with the Agricultural Economics Research Council, said these tractor brands could make still more progress if their after-sales service and marketing were better. Often they're rough and out of style compared with sleek new models from established manufacturers.

Italy sold 281 tractors to Canadian dealers in 1967. Sales in the first eight monghs of this year rose to 1,228, the data bureau reports.

The Soviet didn't sell tractors in Canada as recently as 1969. But they shipped 52 in 1970 and 65 during the first eight months of this year.

The Romanians, also at zero in 1969, had shipped 506 to Canadian dealers by the end of August this year.

Appleton said the Romanians were making the most ambitious pitch to Canadian farmers, showing at prairie-country fairs and offering to train Canadian mechanics and set up credit plans.

"But if you're a pampered North American farmer, you're not going to buy a Romanian tractor," he said.

The dissatisfaction with traditional tractor makes surfaced in government commission on farm machinery which charged large companies with discriminatory pricing—charging more in Canada than elsewhere for low-horsepower machines.

But these companies' service network and part supplies—added to the greater sophistacation of their products—keep the newcomer brands from selling more.

Of the 14,523 tractors imported last year, 7,556 came from the United States. More than 4,200 came from Britain, 1,592 from West Germany and 30 from France.

FARM BUREAU MEMBERS NOW OVER 2 MILLION

Membership in the American Farm Bureau Federation has reached 2 million, that organization said at its annual convention at Chicago in early December.

BEATRICE
77
LIVESTOCK SALES

2 miles north of Beatrice, Nebr.

Monday
CATTLE 11:30 a.m.
Wednesday
HOGS 11:00 a.m.
Feeder pigs, Male Hogs
& bred gilts sell 2:30 p.m.

BARN PHONE 402-223-3571

We had a nice run of cattle last week along with the snow. Baby calves $25.00 to $55.00 w/ 1 WF hfr at $102.00, 1 BWF bull at $82.00, 1 WF hfr 9 Blk clvs wt 420 at 39.50 Shelly canner & cutter cows 16.00 to 20.50 with commercial & utility cows 20.50 to 22.70. 4 Blk cows at $238.00, 1 Gur cow at $220.00, 4 WF cows with calves at $300.00. Bulls 25.00 to 27.00

Some sales include:

14	Mix	strs	wt	535	at	37.30
24	Blk	hfrs	wt	662	at	32.90
12	Mix	strs	wt	711	at	36.90
9	Blk	clvs	wt	430	at	39.50
7	Hol	strs	wt	455	at	34.00
9	BWF	strs	wt	941	at	33.50
2	Hol	cows	wt	1245	at	22.70
3	Hol	cows	wt	1310	at	22.60
4	WF	cows	wt	1060	at	22.70
2	Gur	cows	wt	1157	at	21.30
3	Hol	cows	wt	1365	at	22.20
7	WF	strs	wt	700	at	37.50
1	WF	cow	wt	1165	at	32.20
1	WF	bull	wt	1375	at	26.40
1	WF	bull	wt	1070	at	25.20
1	Wht	bull	wt	1675	at	27.00
1	WF	bull	wt	1080	at	26.90
1	Hol	bull	wt	1675	at	26.65
1	WF	strs	wt	700	at	37.50
8	Blk	hfrs	wt	401	at	36.10

HOGS

We had an extra large run of hogs last week with 200 to 240 lb butchers at 19.35 to 20.20, 240 to 260 lbs 18.00 to 19.25, 260 lbs & over 16.50 to 18.00. Light sows 16.00 to 17.00 with heavier weights at 14.00 to 16.00. Boars 13.00 to 13.50 with 1 Sp. boar at $63.00, 1 Red boar at $60.00, 1 Red boar at $52.50, 1 Sp. boar at $72.50, 1 Red boar at $61.00, 1 Hp boar at $61.00, 1 Wht boar at $79.00, 1 Wht boar at $78.00.

CLARENCE TEGTMEIER
Burchard – 865-4521
DELMER JURGENS
Wymore – 645-3493
JR. THIMM
Beatrice – 228-0757

YOU ARE INVITED TO OUR NEW

MOTOR BANK

Fifth and Dexter

Grand Opening

TUESDAY – WEDNESDAY – THURSDAY — DECEMBER 7 - 8 - 9

THE MOTOR BANK BUILT FOR YOUR CONVENIENCE

A MOTOR BANK FOR THE GREAT CLAY CENTER TRADE AREA

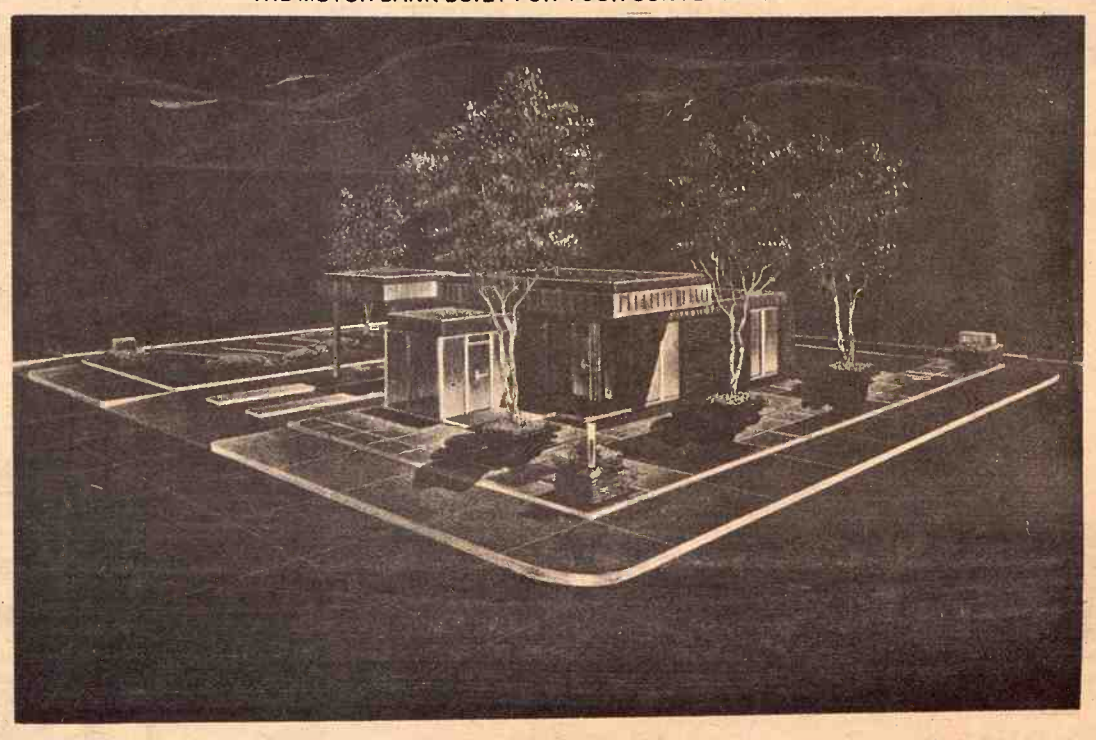

VISIT THE LOVELY COMMUNITY ROOM

This room is completely equipped with a kitchenette, so groups may meet and serve their refreshments if desired. No charge to any qualified group.

EASY ACCESS – EASY ENTRANCES

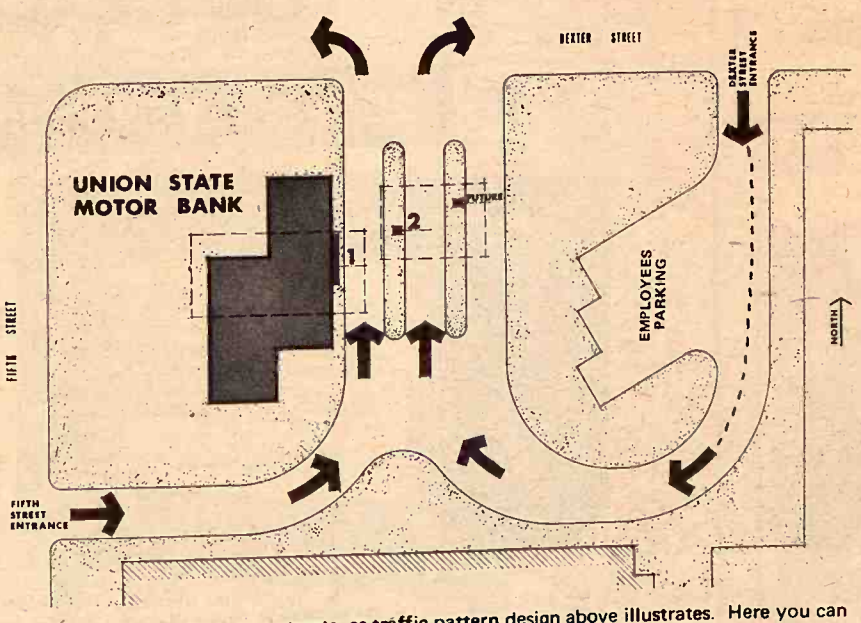

You may enter from two streets, as traffic pattern design above illustrates. Here you can enjoy the convenience of our new facilities. . . bank from your car at two auto teller facilities. . . another to be added soon. Or use walk-up window. Or come into the enclosed lobby.

FREE

The owner of the oldest model automobile driven into the Motor Bank during our 3-day Grand Opening will receive a prize of $50.00 for a savings account; or $50.00 added to present account at Union State Bank.

REGISTER FOR FREE PRIZES

to be awarded at the end of our 3-day Grand Opening.

Refreshments Served In Community Room

Favors For Everyone

Come One — Come All
Be Our Guest

UNION STATE BANK

MEMBER FEDERAL RESERVE SYSTEM

A FULL SERVICE BANK

CLAY CENTER, KANSAS

Member Federal Deposit Insurance Corporation

Loblolly Pine Adaptable To Southeast Kansas

Loblolly pine has made the greatest impact in the rapid expansion of forestry in the southern United States in recent years.

Now, with more than 25 years of test plantation growth, loblolly pine seedlings are being made available through State and Extension Forestry at Kansas State University.

KSU foresters point out that loblolly is a long-needled pine with rapid growth potential. It grows well on acid soils and is adapted to soils of varied texture as long as internal drainage is adequate.

The best soils for loblolly pine in Kansas appear to be the sandy loams and silty loams of the Bates and Dennis series. Blackjack oak areas, where soils are 25 to 35 inches deep, are ideal planting sites. Limestone bedrock areas should be avoided.

LOBLOLLY PINE—A new tree for southeast Kansas, is now available through State and Extension Forestry at Kansas State University. It should be planted only in the area designated at right. It is not adapted to other sections of Kansas.

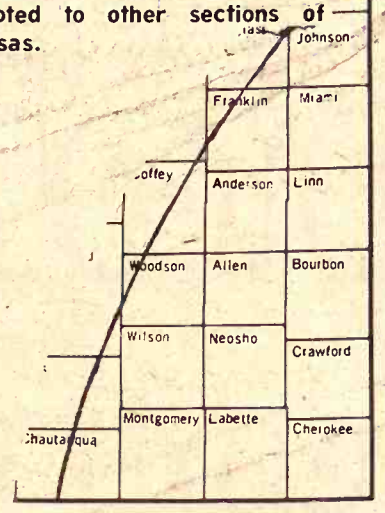

Loblolly pines planted in a test on Bates sandy loam soil at Lake Parsons have grown to more than six feet tall in three growing seasons.

Extension foresters point out that loblolly pine is ideal for erosion control on light textured soils, and for peeled posts, poles and lumber. It is also a popular pulpwood species, and is used for production of turpentine in the southern states.

Because of its rapid growth and long needles, it is not considered desirable as a Christmas tree.

KSU Extension Forestry has a limited supply of loblolly pine seedlings available for distribution next spring. Order forms are available at county Extension offices.

BLACK GROUP DISCIPLINES LEADER JESSE JACKSON

Jesse Jackson, the Chicago-based Negro leader, has been relieved from his position as head of the economic arm of the Southern Christian Leadership Conference. The diciplining action was for 60 days, although Jackson will continue to draw pay. Apparently the action was for Jackson's doing things on his own without consultation with the organization.

EMPORIA LIVESTOCK SALES CO.

WHO TO CALL:
OLMA PEAK
ph. Emporia 316/342-1139
PAUL HATCHER
ph. Emporia 316/342-6112
BILL HATCHER
ph. Emporia 316/342-3348
GLENN UNRUH
Safford ville 316/279-3453
VIC PEAK
ph. Emporia 316/342-8411
LEE BRYANT
ph. Emporia 316/342-6567
WILBUR WHITMAN
Cassoday 316/735-2475

Cattle Auctions at 10 am. Each FRIDAY

BARN PHONE 316 342-2425

Auction SALE

Monday, Dec. 13

Starts 10:30 a.m. — Lunch Served
At the farm 3½ miles east of Alta Vista, Kansas on Hwy. 4, three south and one east; or 9 miles north of Council Grove on Hwy. 177, 4 east, 1 north and 1 east.

Machinery

1959 MF 85 gas tractor, 3 pt. hitch and wide front end, mechanically in good condition and has good rubber. A good tractor.
AC WD row crop tractor, new paint, good
Allis roto-baler
MF 4 row planter with fert., 3 pt.
MF 4x14 plow, 3 pt.
MF 9½' 3 pt. chisel
MF 9½' wheel disk
Two No. 5 JD mowers
Case side delivery rakes, 2 wheel semi-mount
4 rubber tired wagons
Two 2 wheel trailers
Soil Surgeon; 2 sec. harrow; 3 pt. field cultivator; Danuser 3 pt. blade; JD 30 combine
WW slide-in pickup rack with fold-down sides
Fairbanks-Morse belt driven hammermill
Bowser PTO burr mill on rubber
Portable livestock loading chute
2 row JD cultivator
New Idea tractor manure spreader
Mounted tractor 7-row field sprayer

MISCELLANEOUS

7 yr. old saddle mare, well broke

Some round bales of prairie and alfalfa hay
300 gal. gas tank on stand
1" rope block & tackle, good
2 stock saddles; wagon box; water hauling tank; wooden hog self feeders; metal frame buzz saw; several livestock panels; 9' & 6' stock tanks.
5 rolls new barbed wire; some woven hog wire; pile of stove wood; stainless steel self-washing IH cream separator; 5, 8 & 10 gal. milk cans.
Wood-burning copper clad kitchen stove; 2 hyd. 2-way cylinders; shop tools; JD oil running pump jacks; 5' lift arm, 3 pt.; IH 12' dump rake; old Van Brundt with fert., steel wheels; galvanized roofing; lots of wire cable; railroad ties and many other miscellaneous items.

Mr. & Mrs. Wallace Williams

Auctioneer — Jim Kirkeminde
Clerk — Farmers & Drovers Bank, Council Grove

WE BUY FAT HOGS
Mondays thru Fridays 9 a.m.-3 p.m.
AT UNION PACIFIC STOCKYARDS
MARYSVILLE, KANSAS
Clougherty Packing Co.
NO COMMISSION NO SHRINKAGE
We may not have the best hog market every day, but we may have the best market the day you wish to sell your hogs.
BONDED FOR YOUR PROTECTION
MARK WILKIE
Resident Buyer Phone 562-2050

REMINDER

Friday, Dec. 10

Auction SALE

Starts 11 a.m. — Lunch Served
I will sell at public auction the personal property of the late Francis Martin at his farm located 8 south and 2½ west of Greenleaf, or 5 south and 3½ east of Linn, Ks.

Farm Machinery

1950 Case DC tractor, fully equipped, good rubber, good
And a full line of machinery used on a farm

TRUCKS & TRAILERS

1968 Ford ½ ton pickup, 3 speed, 6 cylinder, heater, stock racks, 22,000 miles, very good
1949 Chev. ½ ton pickup, 4 speed, stock racks, good one
David Bradley 4 wheel trailer with grain box
4 wheel trailer with flatbed and grain sides

BUILDINGS

Frame 2 story house
Double garage
14x10 brooder with floor, good one
16x10 corn crib with metal roof, good
Two 12x8 wooden grain bins, good ones

FEEDERS, HAND TOOLS AND MISCELLANEOUS

HOUSEHOLD GOODS AND ANTIQUES

GUNS

2 single shot rifles; 410 shotgun; 32 cal. Harrington & Richardson revolver, very old.

Terms: Cash Day Of Sale

For Complete Listings See Grass & Grain November 30

GARY PADGETT

AGENT FOR ESTATE
Auct.: Foster Kretz Auction Service, Clay Center, Ph. Morganville WA 6-4422
Clerk — Citizens National Bank, Greenleaf

HERD REDUCTION AND PRODUCTION

SALE

SATURDAY, DECEMBER 11 — 1:00 P.M.
New Herington Livestock Sale Barn
(Located 1 Mile North of U.S. 77-56 Junction)
HERINGTON, KANSAS

SELLING:

1 Herd Sire (ALF Beau Lamp 3)
(Birth Date Jan. 12, 1964 — Son of ALF Lamplighter 11)

15 Serviceable Age Bulls
(Rugged, Pasture-Raised)

40 Cows or Heifers
(Most with calves at side — Bred back to ALF Lamp 3 or Smith Apex Lamp 3 — Cows are under 8 years and will be sold as they come off pasture. They are big, rugged mothers.)

GUEST CONSIGNOR: W. E. Rindt, White City, Kansas — 14 Cows with Calves of Polled Harmon and Domestic Misch. Breeding

Auctioneer Gene Watson, Hutchinson, Kansas

Steele's Polled Herefords

BURDICK, KANSAS — Write for Catalog — PHONE 913/983-4481

RCA Silver Anniversary Special

1946 25 Years of TV Production 1971

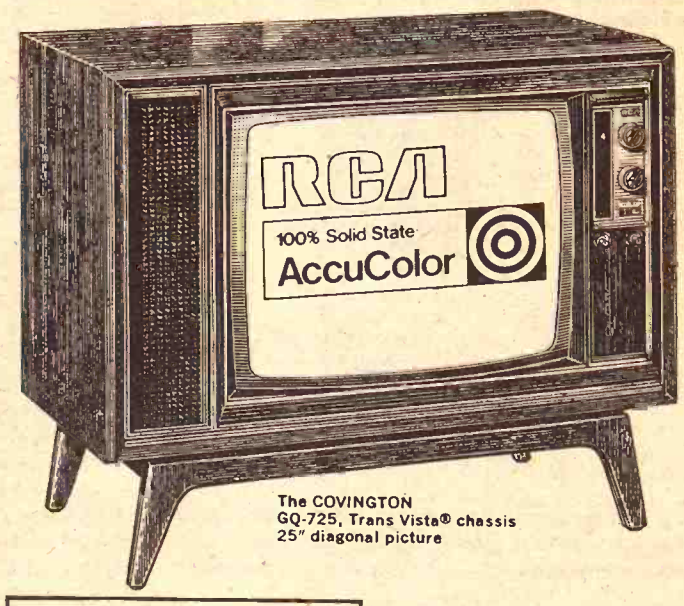

The COVINGTON
GQ-725, Trans Vista® chassis
25" diagonal picture

RCA 100% Solid State AccuColor®
25" Diag.
$579.95

RCA's symbol of Purchaser Satisfaction

For ONE YEAR from the date of purchase, RCA Corporation warrants to the first retail purchaser that it will pay labor charges for repair of defects in this 100% Solid State AccuColor model and will make available replacements for defective parts. (If the picture tube becomes defective within TWO YEARS, it will be exchanged for a rebuilt picture tube.) Installation, and set-up, foreign use, antenna systems and adjustment of customer controls are not included. To obtain warranty benefits contact your RCA dealer or the service agency of your choice and present your Warranty Registration Card.

RCA Television has come a long way since 1946. And here is the crowning achievement of RCA engineering—The Silver Anniversary Special. All solid state chassis. A.F.T. and the new AccuMatic Color Monitor for color that's unbelievably easy to tune. One of the most exciting values in RCA history.

Conde Music & Electric

407 Poyntz Phone 913/776-4704
DOWNTOWN MANHATTAN, KANSAS

G&G AREA WINNERS OF FORD AWARD

An annual award given by Ford Motor Co. for efficiency in beef production has gone to two G&G area brothers, LaVern and Marvin Becker of Russell. The Beckers have 350 head of beef cows and farm 7300 acres.

The Ford citation said that the Beckers' methods in carefully watching newborn calves has given them a gain of 5 to 10 percent in their calf crop. The Beckers manage a herd of Hereford cows, crossing them with Angus bulls.

Favor Closing 10 Ports Of Entry

The State Budget Division has recommended the closing of 10 ports of entry whose operating costs exceed revenue collections by nearly 50 per cent.

James W. Bibb, state budget director, said the 10 ports of entry handled only about 2.4 per cent of all truck clearances in Kansas during fiscal 1971.

Bibb recommended these ports be closed: Atwood, Hanover, Louisburg, Drexel, Geuda Springs, Sitka, Summerfield, Port 16A at Pittsburg, De Soto and Athol.

In addition, the possibility of closing the port of entry at Crestline was discussed but no decision was reached.

The board requested $1.9 million for fiscal 1973 operations and the budget division reduced that figure to $1.8 million.

Wheat Support Checks In Mail

The Agriculture Department has begun mailing an additional $231 million in 1971 crop price support payments to 1,012,000 wheat growers as a supplement to market prices which have been pushed below 1970 levels by heavy supplies.

The final payments going to farmers who enrolled in the government set-aside acreage control program are in addition to preliminary payments totaling $646 million on July 1.

They brought total federal subsidies to cooperating wheat growers to $877 million, slightly more than estimated earlier because market prices — weighted down by a record crop and weaker export markets — have been below early projections.

Under the set-aside wheat program, which took effect for this year, farmers complying with acreage controls are entitled to payments on their individually allotted shares of the market for wheat used in domestic food. The payments on this portion of the crop — about half of what the average farmers actually grows — cover the difference between 100 per cent of the "fair earning power" parity price and the average market price from July through November.

"THE BRILLIANT BEAUTY AND COLD OF WINTER ISN'T TOO BAD AS LONG AS I DON'T HAVE TO SHOVEL TOO MUCH OF IT FROM THE HOUSE TO THE BARN!"

LANDOLL CHISEL PLOW

We will guarantee present prices on all Landoll chisels until Dec. 31, 1971. 7 ft. 3 bar 26" shanks, gauge wheels, 3 pt. hitch, weight 747 lbs. $395 FOB our store. 9' $450, 11'-13'-15' also available. We are taking orders now for Jan. 72 pickup.

HOLT FARM SUPPLY
E. Hwy. 24 Manhattan
Next To Sale Barn

Real Estate Auction

Auction SALE

Saturday, Dec. 11

Starts At 10:30 a.m.
Located At 1200 Bluemont

MANHATTAN, KANSAS

10 Room House With 3 Baths

This is an absolute sale. Real estate will be sold. The house has 5 rooms and bath on main floor with porch; 3 rooms and bath on 2nd floor with porch; 2 rooms with bath in basement. Excellent hot water heating system. Located 1 block from campus. All on 50'x92' corner lot. Real estate to be sold at approximately 11:00 a.m.

TERMS — 20 percent down immediately upon signing of contract. Balance due and payable upon delivery of merchantable title. Taxes will be paid in full.

Furniture And Antiques

Donald Wilson, Owner

For information contact Anderson Real Estate, Ph. 776-7935 or 539-7365 or Wilson Real Estate, Phone 494-2552

Auction SALE

Saturday, Dec. 11

Starts 12:30 Noon — Lunch Served

As I have moved into Browns Memorial Home I will sell at auction the following listed items in Sterl Hall on the Abilene Fairgrounds.

ANTIQUE

2 pc. oak bedroom suite
Large dresser with good plate mirror and matching night stand, also matching commode, very good
Square oak table
Hoosier kitchen cabinet
Small oak wash stand
Antique cheese box stand; pine chest
Oak kitchen cabinet with round bottom flour bin and sugar bin
Birdseye maple dresser with beveled edge mirror
Camelback trunk; several gas lamps; cherrywood baby cradle; Rayo lamp on stand; metal wall sugar container.
30 gal. copper kettle, good; Round Perfection oil heater; black glass flower vase; ice tongs; several kerosene lamps; oak dresser with bevel edge mirror; some antique dishes; cast iron waffle iron; 3 gal. cream can; claw footed oak flower stand

FURNITURE & MISCELLANEOUS

Frigidaire chest type deepfreeze, app. 15 cu. ft.
Frigidaire refrigerator
Frigidaire electric range, good
Chrome dinette set with extra leaf and 4 chairs
Chrome bathroom stool; utility cart; ABC wringer washer
Nearly new box springs and mattress
Studio couch and matching chair
Metal bed complete; metal bed; twin size metal bed complete, good
Dresser with bevel edge mirror
Small tables and stand; ironing board with metal stand; wardrobe; console radio cabinet; oval wood stove; 2 large cardboard wardrobes; dress form; small stand with 2 drawers; highboy 5 dr. chest; 4 drawer chest; oak hall tree; electric bathroom heater; hamper.
Coffee table with glass top; end table; small oak buffet; medicine cabinet; 9x15 flowered wool rug with pad; door chimes; Model 30 Electrolux sweeper.
A lot of good bedding and linens; crocks and fruit jars; spraying equipment; mail box; lots of good flower pots; some misc. tools; lots of cooking utensils; dishes; large Sunbeam mixer; small hand mixer; Century crystal tall goblets; 12 sherbet dishes and 12 pie plates; other misc. items.

Terms — Cash

Mrs. Della Rose, Owner

Auctioneers — Carl & Wm. Schnell, Abilene
Cashier: Citizens Bank Clerk: Karl Harshman

SALE EVERY TUESDAY & WEDNESDAY AT HERINGTON

Herington Livestock Auction Co., Inc.

BONDED
Excellent Truck & Rail Facilities

STRICTLY FRESH COUNTRY CONSIGNED CATTLE

Some sales made Tuesday Nov. 30th:

Melvin Meier, 1 holst cow 1095 @ 18.90
Stroda Bros., 4 bwf strs 408 @ 42.90
Art Crowthers, 1 wf cow 1085 @ 21.90
Art Crowthers, 1 wf clf 230 @ 43.75
Roger Bettles, 1 bwf stag 770 @ 29.00
Milton Beckel, 1 wf cow 1025 @ 22.00
Henry Campbell, 1 white cow 1320 @ 20.70
John Bartel, 1 rn hfr 830 @ 27.90
Curtis Peterson, 4 bwf hfrs 506 @ 31.75
Geo Ryff, 10 wf hfrs 391 @ 38.10
Irvin Christiansen, 1 bwf cow 1040 @ 26.10
Irvin Christiansen, 1 guern cow 1150 @ 20.50
Hainline Ranch, 1 blk cow 980 @ 20.60
Hainline Ranch, 1 wf cow 920 @ 22.20
L.H. Richardson, 1 wf str 545 @ 33.70
Anne Milleson, 2 holst strs 375 @ 35.25
Wayne Rotrock, 3 blk bulls 580 @ 34.10
Wayne Rotrock, 1 bwf str 385 @ 39.50
Frank Parker, 1 wf str 945 @ 33.50
Suzanne Muller, 1 blk hfr 375 @ 33.00
Harry Hanschu, 1 jer cow 935 @ 20.50
Fred Shields, 1 wf str 370 @ 42.50
Fred Shields, 1 wf str 455 @ 41.00
Val Tajchman, 1 wf bull 475 @ 38.25
Bryce Bettles, 3 wf strs 535 @ 36.00
Bryce Bettles, 2 blk strs 465 @ 36.20
Miller & Riffel, 7 mix strs 948 @ 33.90
Fary Nelson, 1 holst str 420 @ 32.50
Allen Svoboda, 1 wf bull 600 @ 34.50
Jess Riffel, 1 wf cow 1245 @ 20.80
Eldon Nelson, 2 holst strs 450 @ 33.25
Eldon Nelson, 1 holst str 780 @ 29.60
Zora Burns, 1 wf cow 1035 @ 20.90
Dennis Friesen, 3 blk strs 582 @ 33.90
Dennis Friesen, 2 blk hfrs 550 @ 33.90
Gail Schoof, 1 blk bull 875 @ 25.50
Floyd Brockelman, 1 bwf str 405 @ 40.50
Frank Proter, 1 blk bull 1245 @ 27.10
Martin Kohls, 1 blk bull 510 @ 37.25
Elaine Svoboda, 1 char str 545 @ 34.60
Blanche Huyler, 1 bwf bull 435 @ 40.00
Anton Ottensmeier, 1 wf hfr 950 @ 27.10
Jim Unruh, 1 wf cow 695 @ 21.10
Kelcie Harder, 1 lwf cow 1400 @ 20.25
Raymond Pagenkopf, 1 blk bull 1230 @ 26.40
N.J. Zogelman, 4 wf strs 576 @ 37.60
Bill Kendall, 4 blk strs 526 @ 36.00
Bill Kendall, 3 blk hfrs 432 @ 35.00
Edgar Henricks, 4 bwf str 611 @ 34.70
John Hayen, 9 wf hfrs 646 @ 33.30
Kenneth Muller, 1 blk clf @ 77.00 hd.
James Cott, 1 wf cow 920 @ 23.00
M.W. Johnson, 1 red clf @ 46.00 hd.
Alfred Yakle, 1 blk cow 935 @ 20.50
Joe Dvorak, 1 holst clf @ 60.00 hd.
Melvin Meyer, 1 char clf @ 42.50 hd.
James Loney, 1 red clf @ 51.00 hd.
Louis Stika Sr., 1 wf clf @ 66.00 hd.
Owen Meyer, 1 blk clf @ 57.50 hd.
Keith & Lori Millson, 2 blk hfrs 405 @ 32.25
Raymond Pagenkopf, 3 sows 497 @ 15.10
Don Herpich, 26 pigs @ 10.25 hd.
Guy Hanney, 2 sows, 327 @ 15.40
Pamela Jean Ecklund, 26 pigs @ 5.25 hd
Dean Hammer, 16 pigs @ 14.00 hd.
Dean Hammer, 9 hogs 258 @ 18.60
Bill Markley, 22 hogs 162 @ 15.90
Bill Markley, 13 hogs 193 @ 16.50
Bill Markley, 7 hogs 204 @ 20.00
Bill Markley, 9 pigs @ 22.50 hd.
Daryl Schlesener, 35 pigs @ 15.25 hd.
Mrs. Walter Tiede, 1 hog 230 @ 19.30
Richard Hammer, 1 hog 365 @ 16.15
John Lee, 1 boar 825 @ 12.70
Clyde Zook, 1 hog 240 @ 19.50
Bill & Richard Visser, 14 hogs 225 @ 19.50
Leon Zook, 1 hog 255 @ 18.60
Jack Shearer, 4 hogs 287 @ 17.20
Bryce Bettles, 1 sow 510 @ 15.20
Lowell Middleton, 5 hogs 222 @ 19.50
Carl Bennett, 11 hogs 269 @ 18.45
Hubert Steiner, 22 hogs 215 @ 19.50
Kenneth Steiner, 1 hog 265 @ 18.10
Joe Clemence 26 hogs 216 @ 19.45
Ralph Casey, 1 hog 265 @ 18.10
Eugene Christensen, 18 hogs 224 @ 19.45
Gary & Clyde Kasten 7 hogs 244 @ 19.00
F.J. Revere, 24 hogs 228 @ 19.25
Emil Backhus, 32 hogs 226 @ 19.45
Harold Hovander, 75 hogs 233 @ 19.25
John Lee Jr., 10 hogs 243 @ 18.75
James Robidou, 7 hogs 237 @ 19.10
Eldon Weber, 4 hogs 255 @ 18.60
Jerry Paige, 24 hogs 227 @ 19.45
Ewalt Kickhaefer, 9 hogs 229 @ 19.30
Leo Biehler, 6 hogs 242 @ 18.85
Virgil & Paul Jaecke, 10 hogs 227 @ 19.40
Orville Kickhaefer, 17 hogs 228 @ 19.40
Joe Mills, 10 hogs 231 @ 19.40
Joe Biehler, 5 hogs 201 @ 19.50
Ray Riedy, 25 hogs 233 @ 19.45
Louis Stika, Jr., 3 hogs 243 @ 18.80
Lyle Reich, 8 hogs 222 @ 19.40
Cecil Wendt, 2 sows 327 @ 16.35
Warren Fike, 9 hogs 234 @ 19.35
Francis Herbel, 7 hogs 249 @ 18.85
Albert & Steve Schild, 16 hogs 251 @ 18.70
Dwight Long, 12 hogs 236 @ 19.15
Jess Riffel, Jr., 5 hogs 231 @ 19.55
Howard Wells, 13 hogs 231 @ 19.20
Gene Schlesener, 1 hogs 340 @ 16.40
Eldred Brockmeier, 7 hogs 224 @ 19.60
Elvin Scheufler, 9 hogs 227 @ 19.60
Peterson Bros., 17 hogs 226 @ 19.50
Earl Peterson, 6 hogs 218 @ 19.45
L.H. Richardson, 2 sows 312 @ 16.30
Rano Gruber 15 hogs 249 @ 18.90
Don Herpich, 12 hogs 218 @ 19.60
Jones Bros., 1 sow 495 @ 15.45
John Polok, 2 hogs 278 @ 17.80

Some sales made Wednesday, Dec. 1st:

Larry Hanson 10 wf strs 851 @ 35.10
Bill Scolen 5 wf strs 391 @ 43.50
Clinton Jost, 25 mixed strs 993 @ 33.25
Forrest Anderson, 15 wf strs 1076 @ 33.10
D&V Long, 30 blk hfrs 714 @ 33.10
Don Cunningham, 1 wf str 355 @ 43.75
Don Cunningham, 3 wf hfrs 387 @ 38.00
Gene Weber, 4 mix strs 620 @ 37.20
Lowell Middleton, 8 wf strs 607 @ 37.60
Lowell Middleton, 3 wf hfrs 557 @ 34.00
Earl Wigle, 3 blk wf strs 568 @ 37.25
Jim Bernhardt, 5 wf strs 443 @ 40.10
Milton Bickel, 5 blk wf bulls 363 @ 44.25
Irvin Strand, 3 wf hfrs 800 @ 31.70
Gene Nelson, 1 blk str 975 @ 33.00
Leon Riffel, 6 wf strs 385 @ 44.10
Leon Riffel, 1 wf str 320 @ 45.75
Steve Eskeldson, 2 blk strs 927 @ 33.25
Steve Eskeldson, 1 wf str 745 @ 35.90
Reynold Schlesener, 6 wf cows & clfs @ 337.50 pr.
Reynold Schlesener, 8 blk wf strs 559 @ 40.00
Louie Cowman, 12 blk hfrs 854 @ 31.70
Dean Bina, 8 wf strs 887 @ 33.00
Paul Schlesener/Son 11 blk strs 459 @ 41.50
John Falen, 25 wf hfrs 778 @ 33.50
Harry Evans, 5 blk clvs 536 @ 39.90
Harry Evans, 2 blk clf strs 633 @ 37.70
Paul Sollner, 5 wf strs 377 @ 45.50
Paul Sollner, 3 wf hfrs 355 @ 39.50
Harold Hanschu, 16 wf hfrs 447 @ 38.00
Harold Hanschu 24 wf strs 492 @ 43.50
Glen Crowthers, 11 wf hfrs @ 270.00 hd.
Glen Prewitt, 3 wf strs 630 @ 37.40
F.W. Gray, 7 wf strs 730 @ 36.80
Fred Koepsl, 1 blk str 535 @ 39.20
G.R. Spain, 4 wf strs 459 @ 41.50
G.R. Spain, 4 wf strs 628 @ 36.80
Arthur Groneman, 4 wf strs 323 @ 45.25
Arthur Groneman, 4 wf hfrs 308 @ 40.85
Clarence Gehrke, 4 blk strs 568 @ 34.50
Clarence Gehrke, 4 blk hfrs 419 @ 36.25
Harry Schlesener, 1 wf bull 1040 @ 28.00
Harry Schlesener, 1 wf bull 1345 @ 27.00
Lloyd Pagenkopf, 1 wf bull 880 @ 29.00
Mrs. George Schlesener, 8 blk strs 436 @ 42.30
Mike Loveless, 11 blk wf strs 489 @ 41.20
Mike Loveless, 13 wf hfrs 623 @ 33.65
Glenn Kyle 3 blk strs 767 @ 36.50
Harvey Wolgast, 2 blk hfrs 355 @ 38.30
Paul F. Hajek, 1 holst cow 1415 @ 22.40
Art Muller, 1 blk cow 905 @ 22.80
Lloyd Shearer, 2 wf cows 1030 @ 22.40
Lloyd Shearer, 1 holst cow 1245 @ 23.10
Lloyd Shearer, 1 char bull 1900 @ 26.80
Dale Sterner, 1 wf bull, 1645 @ 26.80
Bill Kendall, 12-11 clvs, blk wf cow /clvs @ 352.50 hd.
Robert Kickhaefer, 1 holst cow 1240 @ 22.80
Brent Shearer, 1 blk cow 1140 @ 22.60
Orville Kickhaefer, 34 mix hfrs 747 @ 33.00
Ira Popp, 1 wf char str 400 @ 39.00
Alton Matz, 7 blk wf strs 496 @ 40.00
Ralph Hertlein, 6 wf strs 315 @ 47.00
Ralph Hertlein, 7 wf hfrs 269 @ 40.25
Harry Yakle, 3 blk strs 410 @ 39.75
Jesse Riffel, Jr., 4 wf strs 385 @ 43.00
Jesse Riffel, Jr., 1 blk wf hfr 355 @ 38.30

EARLY CONSIGNMENTS FOR THIS WEEK

We had the largest run of livestock ever sold at a Herington sale last week, with more than 2800 head of feeder cattle and hogs moving through the ring. We are expecting another good run this week including:
300 to 400 feeder heifers 650-750
400 steers 650-850
400-500 head of choice calves & weanlings.

FOR WEDNESDAY – we have consigned a Simmental Hereford bull coming 2 years old.
A young Angus bull.
A Jersey milk cow.

REMEMBER THE STEELE POLLED HEREFORD SALE AT THIS PAVILION SATURDAY, DEC. 11.

H. Irvin Christiansen
Phone 316/732-3185

Fieldman C. C. Wendt
Phone 913/258-2529

Edward B. Tolle
Phone 1613 Roxbury

Lee W. Remy
Phone 913/983-4473

Joe Clemence
Phone 913/479-5922

Fieldman Ted Haefner
Phone 316/924-5446

MARKET REPORTS:
Radio Station WIBW, Topeka, Monday 12:15 p.m.; Tuesday, 7 a.m.
Radio Station KJCK, Junction City, Monday thru Saturday, 8:30 a.m.

Teachers Assn. Loses Members

The Kansas National Education Association (K-NEA) has lost 1,682 members since last year Executive Secretary Melvin Neely says.

Urban areas—Wichita, Kansas City, Shawnee Mission, Topeka and Lawrence—account for most of the loss.

The seven per cent statewide membership loss will mean a loss of $50,000 in the state association budget, the exective secretary said.

"I am sorry to have to report to you that actual and projected losses in membership will be higher this year than either of the two proceeding years in which we lost membership," Neely told the association.

"This is the trend we somehow are going to have to turn around or this association will be in serious difficulties as far as program and finance are concerned," he added.

Neely said: "We intend to make an intensive study of those locals that have the most severe decrease in membership as well as those that have the best increases." The largest numerical increase reported was 23 new members at Emporia.

The association also will promote legislation concerning binding arbitration of grievances, an impasse provision and clarification of what is and is not negotiable between teachers and school boards.

"Attempts to cripple or destroy the professional negotiations statute were made in 1971 legislative session," Neely said, "Indications are that further such attempts may be made this session. We must be prepared to resist these efforts."

The representative assembly closes Saturday after debate and passage of resolutions, primarily centered around the association's 1972 legislative stand.

Auction SALE

Monday, December 13

Starts 12 Noon

The personal property and real estate of Rudolph McKeever will be sold at the farm located 2 miles north and 2½ west of Upland, Ks., or 1 south of Clay-Dickinson county line on Hwy. 15 and 3½ miles east.

Farm Machinery

1944 IHC H tractor, fully equipped

And a few other tools and implements and some miscellaneous items including a 1961 Chev. 4 door, feed, and some antiques.

Terms On Personal Property
Cash Day Of Sale

FARMLAND

Sells At 3:00 p.m.

LEGAL DESCRIPTION: The South Half of the Southwest Quarter of Section 2, Township 11 South, Range 3 East of the 6th p.m., Dickinson County, Kansas, containing 80 acres more or less, subject to easements, restrictions and reservations of record. IMPROVED with old set of buildings, good well with pump jack, and steel bin. 1971 domestic wheat allotment 7 acres, feed grain base 18 acres, conserving base 5 acres, 53 acres broke, remaining acreage grassland and building site.

For Complete Details See Grass & Grain Nov. 3

Rudolph McKeever

HAROLD FEHLMAN, CONSERVATOR, Wakefield, Kansas
Auct.: Foster Kretz Auction Service, Clay Center, Ph. Morganville WA 6-4422
Clerk — Chapman State Bank
Attorney — William A. Guilfoyle, Abilene

Farmers Co-op Liquidation Sale

REAL ESTATE & EQUIPMENT
Located on South Prairie St., Emporia, Kansas

December 8, 1971, 1:00 P.M.

TRACT I— Refined Fuels Bulk Plant. 4-Upright Storage Tanks, 35,440 Gal. Capacity
TRACT II— Liquid Petroleum Plant — 18,000 Gal. Capacity.
TRACT III— Anhydrous Ammonia Plant — 18,000 Gal. Capacity.
TRACT IV— Office & Warehouse, Metal Building. 40'x96'x12'
REAL ESTATE Approx. 265'x625' (Approx. 4 acres)

K. M. PARMLEY, REAL ESTATE BROKER
WAVERLY, KANSAS

TRUCKS and OTHER EQUIPMENT

1—1966 FORD, MODEL 700, PROPANE DELIVERY TRUCK with twin tanks—2,000 gal. capacity, Neptune Pump—Ticket Printer Meter, model 433, 100 ft. Hose on Reel; 1—1966 FORD, MODEL 600, REFINED FUELS DELIVERY TRUCK 1500 gal. Tank—Duel Roper Pumps—Neptune Meter, Model 433, Mechanical—Hoses—Reels; 1—1968 CHEV. PICKUP ¾ T., 4-SP., V-8; 7—1,000 GAL. NH3 NURSE TANKS; 1—NH3 3 POINT HITCH APPLICATOR; 2—DRY FERTILIZER SPREADERS, Model C28 (2 ton); 1—1954 FORD TRACTOR WITH FREEMAN FRONT LOADER; 1—NH3 APPLICATOR 375 GAL. CAPACITY; 2—NH3 APPLICATORS 500 GAL. CAPACITY, 1 with Compressor & Extra Tank.

TERMS: CASH — NOT RESPONSIBLE FOR ACCIDENTS
Auct. LEONARD COMBS, Waverly, Kan. (316) 256-2921

FARMERS CO-OP, Emporia, Kansas KSC

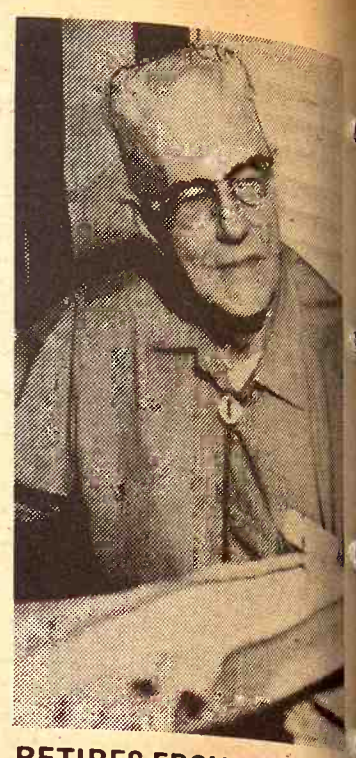

RETIRES FROM GEARY CO. JOB

Ed Verbecke, known in many parts of the G&G area as an amateur magician, has resigned as clerk of the Geary County District court at Junction City. He'll quit the post at the end of the year. Verbecke, a Republican, has served in the post for 13½ years. His term will not expire until January 1973.

The post will be filled by appointment by District Judge A.B. Fletcher. Mrs. Lillian Newman, longtime deputy in the office, has already filed as a candidate in next year's election.

POSTPONED FROM DECEMBER 4

Auction SALE

I will sell the real estate, household goods and shop tools of the late Delmar Nanninga at the residence located 313 Lane St. in Clay Center, Kansas.

SAT., DEC. 11

Starts 12:00 Noon

Household goods and 6 room frame house. For listings & description of real estate see Grass & Grain Nov. 30.

Mrs. Glen Glanzer

Foster Kretz Auction Service, Clay Center, Ph. Morganville WA 6-4422. Clerk: Peoples National Bank, Clay Center.

Auction SALE

2 miles northwest of Virgil, Ks.

Saturday, Dec. 10

Starts 12:30 Noon

1961 Case No. 930 diesel tractor
1950 GMC pickup with Case feeder mixer bed
1965 JD 4-row planter
1969 Lilliston 4 row cultivator Series 1400
1969 Krause 271 chisel plow
1956 Case No. 120 self propelled combine with corn head
24' crust buster
Schafer 14' wheel disc
Case No. 440 4-row cultivator
1960 Case 140W hay baler
Much other good machinery

Maurice Hale
OWNER
Auctioneer Herb Rockhill
Phone 316 583-5493

We expect you to say "prove it" when we tell you the 1972 Ford Torino has a remarkably smooth, quiet ride and handles easily.

Okay. Here's proof.

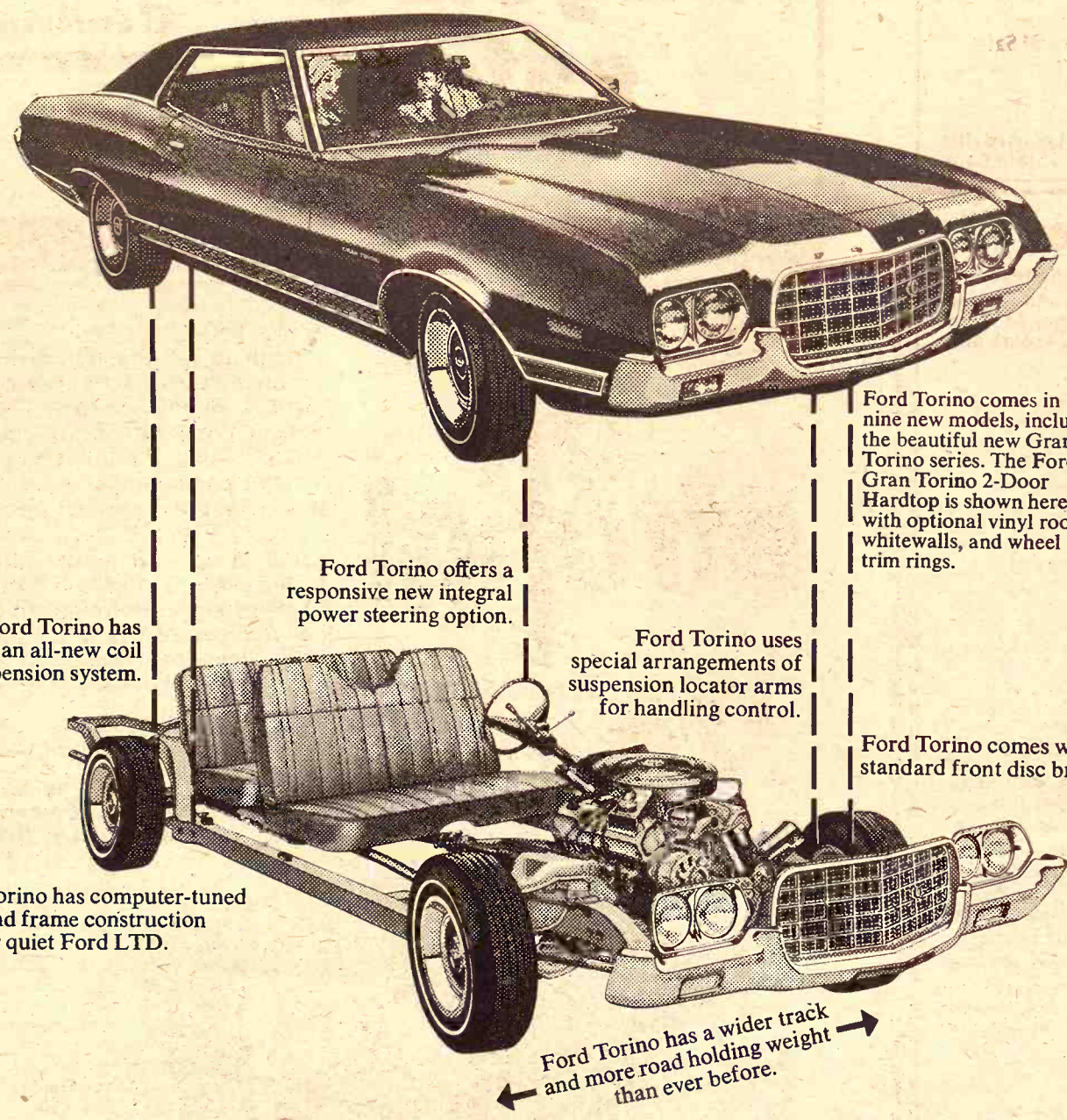

Check Ford Torino's quiet, smooth ride and easy handling at your Ford Dealer's. See if all these changes don't add up to more car than you expected.

FORD TORINO
FORD DIVISION Ford

SKAGGS MOTORS, INC.
SECOND & HOUSTON PHONE 913 PR 8-3525 MANHATTAN, KANSAS

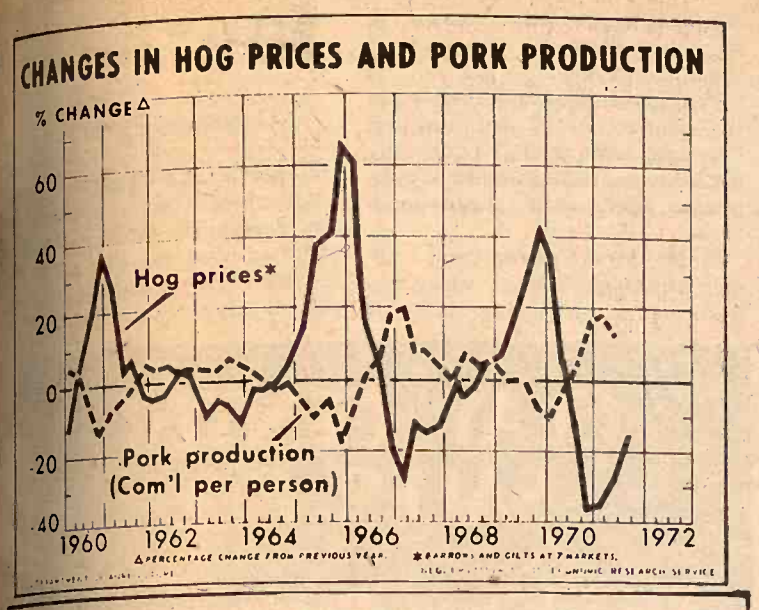

Bigger Sales Plump Average Of Stryker Sale

FREDONIA—The Stryker Hereford Ranch production sale grossed over $94,000 with 59½ bulls averaging $1303 and 37 females $451.

Helping the average was the $4000 paid for half-interest and half-possession of the Stryker junior herd sire S Vanguard 050 by Loehr Farms of Decatur, Ill.

The sale top, however, was $7000 paid by Three J Ranch of Beloit for a coming 2-year old son of TT MCK Command 108, one of three bulls which Stryker showed in a pen-of-three at the American Royal.

The other bulls in that pen at the Royal also sold, one for $2800 to L. B. May of Pawhuska, Okla., and the other to Ingles & Son of Pearce, Ariz., for $2600.

Many of the buyers were out of state. Among the G&G area volume buyers were Larry Abbound of Sedan and Knox & Morgan of Leon.

The female top was $1085, also paid by Loehr. Lori Longacre of Eureka and Jeannette Brown of Lawrence were among the buyers of Stryker females.

Wednesday, Dec. 15

Auction SALE

Starts 10:30 a.m. — Lunch Served

I am quitting farming and will sell at public auction on my farm located ½ east, 6 north, 1 east and ¾ north of Leonardville or 5 west and ¾ north of Randolph, Kansas.

Cattle

6 Hereford cows 3 to 6 yrs., to Calve in Feb. & March
7 Roan Whiteface cows 3 to 6 yrs., to calve in Feb. & March
Roan WF cow 5 yrs, small calf at side
Polled Hereford bull 3 yrs. old, gentle and a good breeder. A good one.

NOTE: Area tested, in good condition. This is a very good set of farm stock cows all bred to the above bull.

Farm Machinery

1944 JD A tractor, fully equipped, good shape
1942 John Deere A tractor with mounted 2 row cultivator
Ford 10' wheel disc
JD 8' tandem disc
JD 2 row top planter, on rubber, with fertilizer
JD No. 5 7' mower
JD 2 row lister, No. 730
JD 16x8 grain drill on steel
JD 2x14 plow on steel
JD 2 row weeder
Oliver 2 row weeder
3 section drag harrow and everier
Small cement mixer
Tractor tumble bug
3 shop built 4 wheel trailers with flatbeds
Small portable hog chute
Some iron and junk machinery

FEED, FEEDERS, BUILDING & MISC.

App. 2000 square bales alfalfa in shed; some square bales brome in shed; some prairie hay in shed; 100 bu. milo; 100 bu. oats.

2 Co-op round metal 60 bu. hog feeders; metal pig feeder; a lot of hog panels; some good feed bunks; hay bunks; some 2x6's; steel posts; 300 gal. gas tank.

New air compressor on wheels; several small hog houses; other buildings; grease guns; log chains; forks; shovels; vise; anvil; also a load of misc. small items used on the farm.

CHICKENS

125 one & two year old chickens

HOUSEHOLD GOODS

GE 14' upright deepfreeze
Coldspot 9' refrigerator
Frigidaire electric range
Dressers, chests, beds, rockers; also few antique items and things.

Terms: Cash Day Of Sale

Albert Olson

Auct.: Foster Kretz Auction Service, Clay Center, Ph. Morganville WA 6-4422

Clerk — Leonardville State Bank

Friday, December 10

Auction SALE

Starts 10:30 a.m. — Lunch Served

Will offer the following for sale at the farm 8 miles north from Onaga, or from Centralia 4 miles south, 2 west, 4 south and ¼ east.

Livestock

10 Cows, Shorthorn and cross-bred, calve early summer
3 Heifers, to have first calves
2 Heifer Calves
2 Bull Calves
2 Sows & 20 Pigs
1 Spot Boar
4 Gilts 2 Barrows

Machinery

1952 John Deere A
1941 John Deere A
1951 M Farmall
1969 JD 205 Gyramor
No. 250 IHC 2-row Cultivator
1964 JD 29A Sprayer, trailer type, 6 row boom and hand gun
AC Combine
JD No. 5 Mower
JD 101 Cornpicker
JD Side Del. Rake
8 ft. JD Disc
2 JD Listers
JD 2-16 Plow

JD cultivator, Quik-tach; 4-wheel trailer, 8-14, David Bradley gear; 4-wheel trailer 7-14; IHC hammermill, PTO; Case drill; 4"x16' auger & motor; posthole digger, universal mtgs.; 200-gal fuel tank; 2-section harrow; 3-sec. harrow; 1952 Chev. 1½ ton truck; 50 bu. hog feeder; Gamble air compressor, nearly new; 12x14 building.

Sickle grinder; tank heater; stock tank; Surge milker, 2 unit; DeLaval cream separator; 3 calf buckets; pump jack; space heater, nearly new; 3/4 hp electric motor; three 25-foot well pipe, 1-inch; electric fencer, IHC 98; elec. fence posts; some hedge posts; hog waterers; usedlumber; railroad ties; jet pump for deep well, with pressure tank; old iron; miscellaneous articles too numerous to list.

IHC 250 2-row cultivator; Pride of the Farm autom. waterer, comb. hog and cattle; hog and cattle waterer, new; 7-ft. stock tank; several panel gates, all lengths; water hydrant; ½" elec. drill.

Feed

1500 Bales Alfalfa & Brome
40 Bales Wheat Straw
100 Bu. Ear Corn
200 Bu. Milo

Household

Buffet; Table; Several straight back chairs; Divan; Floor lamp; Rollaway bed; 2 complete beds; Baby bed, complete; Recliner; TV set, UHF converter; Dishes, pots & pans; Maytag square tub washer; Coronado elec. dryer; Atlanta superflame heating stove, 50,000 BTU; Perfection heater; Gas hot plate; 500 gal. propane tank; 40-gal. water heater; cream cans; stone jars; lard press; humidifier; Odin kitchen gas range; 2 tubs with stands; bathroom heaater; 2 dressers; Lawn chairs and glider.

Terms — Cash Day Of Sale

Mrs. Fern Otting & Bernard Otting

Aucts: Gene Toby & Marvin Cottrell

Clerks: Breeding & Toby

over one half billion dollars strong — over 78 years safe

FEDERAL SAVINGS AND LOAN — SAFETY OF YOUR SAVINGS — INSURED UP TO $20,000 — INSURANCE CORPORATION

People have always wanted the best for their money—they want to earn the highest guaranteed interest on insured savings available with safety they can depend on. That's why over 265,000 depositors have chosen Capitol Federal, with a history of safety since 1893—good reasons why we are the largest financial institution of any kind in Kansas.

Get the best for your money, too—at Capitol Federal.

PASSBOOKS 5% COMPOUNDED DAILY Day In to Day Out

PASSBOOK-90 5¼% COMPOUNDED DAILY Interest Paid on Balance At End of Quarter

CERTIFICATES OF DEPOSIT 6% 2-5 YEAR—$5,000 MIN. 5¾%—1-5 Year $1,000 Minimum

Capitol Federal Savings

700 KANSAS AVE., TOPEKA

"The Most Trusted Name In Savings"

come on strong!

strong . . . in mixing, in feeding, in construction

Gehl's 850 *Mixer*-Feeder . . . efficiency enough to let you match the rations to the animals' needs. Three counter-rotating 24" diameter augers provide perfectly mixed batches of feed in 5 to 7 minutes. Absolute unloading control and an electronic scale let you put down exact amounts of ration in any lot. You'll appreciate the heavy full length subframe, the 4-1/2" auger shaft, and the 3/16" Corten steel reinforcing sheets. All bearings are on the outside for long life and easy servicing. Find out about Gehl's low-cost, multi-purpose 130 and 190 *Blender*-Feeders too. Ask for a demonstration.

GEHL®

Gets into your system

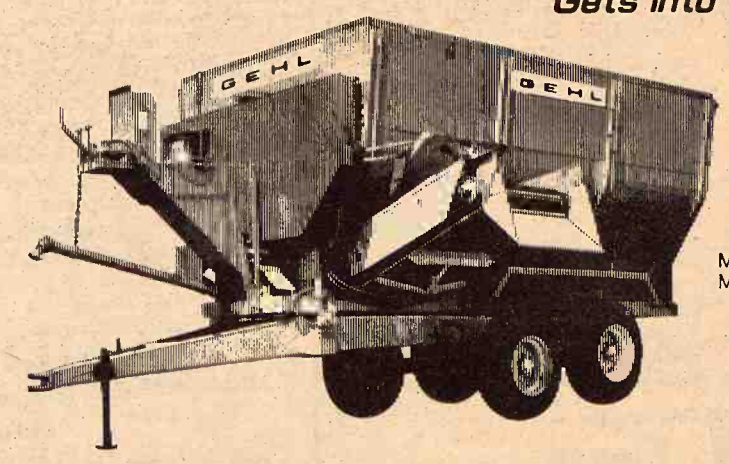

Mixer-Feeder Model 850

VALLEY FALLS
VALLEY IMPLEMENT CO.

WATERVILLE
WATERVILLE MOTOR CO.

SENECA
SENECA IMPLEMENT CO.

CONCORDIA
CLOUD CO. TRUCK & TRACTOR

MARYSVILLE
BRUNA IMPLEMENT CO.

WAMEGO
WAMEGO TRUCK & TRACTOR

HERINGTON
TRI COUNTY SALES, INC.

CLAY CENTER
TOBUREN IMPLEMENT CO.

Post Rock Herefords Hit $45,000 Gross

WALDO, Ks.—The Post Rock Hereford Ranch sale grossed $45,060 with 57 bulls averaging $628 and 20 bred females $462. W. E. Clair Farms of Hoisington was a guest consignor with a set of bull calves.

The sale top was $2100 paid for an April 1970 bull going to Smoky Hill Herefords of Lindsborg. Derwood Watson of Osborne paid $1750 for another top seller.

The top female went for $575 to Joe Barrens of Odin. Tony Imm of Phillipsburg paid $500 for the second top female.

Volume buyers were KAMA, Manhattan; Paulsell Herefords, Holbrook, Ariz.; and Double Diamond Herefords, McAllister, Okla.

Highest Natural Radiation Level In Colorado

Colorado residents are exposed to the highest level of natural radiation in the United States while residents of Texas and Louisiana are exposed to the least, the Atomic Energy Commission says.

The AEC released a state-by-state breakdown of natural radiation levels, which it said will assist the Environmental Protection Agency "in making estimates of potential future radiation risks." The report did not deal with man made sources of radiation.

Colorado residents are exposed to an average of 250 millirems of natural radiation a year, the AEC said. Louisiana and Texas residents are exposed to an average of 100 millirems. The Kansas exposure is 135 and in Missouri it is 130. Nebraska's is 155.

The national average was placed at 130 millirems.

The AEC said radiation exists everywhere, but is higher in mountainous areas because of increased cosmic radiation. Differing concentrations of naturally occurring radioactive materials and differences in latitude also can affect natural radiation levels, the AEC said.

The AEC said radiation both natural and man made, is believed to cause some types of cancer. But it said there is no known danger level for natural radiation.

Halt Output At Ammo Plant In Parsons

PARSONS—A halt in production at the Kansas Army Ammunition Plant near Parsons by the end of February has been announced.

About 1,300 persons will be "initially affected."

Closing of the plant was attributed to a reduction in the workload in ammunition production because "of the phase-down of the war in southeastern Asia."

The plant employs 1,700 persons in the production of ammunition. Principal items produced currently are 105-mm. artillery shells, 86-mm. mortar shells and cluster-bomb units.

Employees are drawn from a 50-mile radius of Parsons, which extends into the adjoining states of Oklahoma and Missouri. Peak employment in current operations of the government-owned, company-operated plant was 3,959 on March 31, 1969. Personnel has been reduced periodically since that time.

Auction SALE

Wednesday, Dec. 15

Starts 10:30 a.m. — Lunch
I will sell at public auction at the place 4 miles south of Beatrice, Nebr. on Hwy. 77, 2 west, ½ south; or 1 mile south of South Booster Station, 2 west, ½ south.

Combine

1958 Massey-Harris Model 92, 14-ft. Combine, with Cab, Large Tires & 12-Volt System
Universal 14-ft. Reel
Hesston 5-Row Milo Head Hunters

IH No. 250 Cultivator
7-ft., Fast Hitch Blade
IH No. 311, 3-14, Fast Hitch Plow
IH No. H & M 46 Lister
IH Dump Rake
David Bradley Side Rake
IH 18-ft. Disc
IH No. 27, 7-ft. Mower
Case 4-Bar Side Rake

Building

12 x 16 Hog House

Truck & Trailers

1949 Ford F-5 1½-Ton Truck, Short Wheel Base, with Hoist & 10-ft. Fold-down Box
4-Wheel Trailer, with 8 x 14 Bale Rack
4-Wheel Trailer, with Sprin ld Box & Hoist
4-Wheel Electric Wheel T ailer, with 8 x 14 Rack
Stock Rack for ¾-Ton Pickup Truck for Narrow Box

Hay

Approximately 1,500 Bales Alfalfa & Brome Hay
Pile of Ensilage

Miscellaneous Tractors

1955 IH Model 400 Diesel Tractor, Wide Front (good condition)
1940 IH Model H Tractor (good condition)

Farm Machinery

Orthman Go-Dig, with Fast Hitch Attachment
IH No. 120, 9-ft. Mower, Balance Head
John Deere 16-8 Drill, with Seeder & Hydraulic Lift
IH No. 37, 12-ft. 11" Wheel Tandem Disc
M-M 11-ft. Field Cultivator
IH 2-M Mounted Cornpicker
Paulson Front End Manure Loader, with Ensilage Plate
IH 4-Row, Fast Hitch Lister, with Rubber Press Wheels & Marker
Viking 36-ft. Elevator, Hydraulic Lift & PTO Push Blade
John Deere Model L Spreader, on Rubber Harrow Attachment
John Deere 4-Section, Heavy-Duty Harrow (good)
2-Point, Fast Hitch Lifting Boom

Dairy Equip.

Surge 3-Unit Milker
250-Gal. Milk Keeper Bulk Tank
30-Gal. Gas Hot Water Heater
35,000 BTU Warm Morning Gas Heater
Stainless Steel Wash Vat

87 Head Cows, Heifers & Calves

— Cattle & Dairy Equipment Sell at 1 P. M. —

Holstein "Grade B" Dairy Herd
2 Cows 3 yrs. old, milking, due to freshen June 25 & 28, 1972
Cow 3 yrs. old, freshened Sept. 27
Cow 3 yrs. old, due to freshen Dec. 28
2 Cows 4 yrs. old, milking, due to freshen June & July, 1972
Cow 4 yrs. old, freshened Nov. 3
Cow 4 yrs. old, due to freshen Dec. 20
Cow 4 yrs. old, due to freshen Jan. 4, 1972
Cow 5 yrs. old, freshened Nov. 19
2 Cows 5 yrs. old, milking, freshened last of Aug.
Cow 5 yrs. old, milking, due to freshen in March, 1972
2 Cows 5 yrs. old, freshened in Oct.
3 Cows 5 yrs. old, milking, to freshen in June & July, 1972
Cow 5 yrs. old, due to freshen last of Dec.
2 Cows 6 yrs. old, milking, due to freshen in May & June, 1972
Cow 7 yrs. old, freshened Nov. 13
Cow 7 yrs. old, milking, due to freshen in June, 1972
Cow 7 yrs. old, due to freshen Jan. 1, 1972
2 Cows 7 yrs. old, freshened in Oct.
Cow 7 yrs. old, due to freshen Nov. 28
Cow 7 yrs. old, freshened Nov. 5
Heifer due to freshen March 18, 1972
23 Heifer & Bull Calves, 2 to 9 mos. old 2 yr. old Heifer
12 Junior-Senior Yearling Heifers
3—2 yr. old Hereford Heifers
8—400 to 600-lb. Holstein & Black & Whiteface Steers
9—600 to 800-lb. Holstein & Black & Whiteface Steers

Cows have been T. B. & Bangs tested within 30 days of sale. Health Papers will be furnished. Herd open for inspection anytime.

Terms — Cash Day Of Sale

Dale W. Pieper

Route 4, Beatrice, Nebraska — Phone 228-0573
Clerk — Vince Reinert, 822 N. 8th St., Beatrice, Nebraska

Schultis & Son and Wolken, Auctioneers
Livestock, Real Estate & General Farm Sales
1109 K Street, Fairbury, Nebr. — Phone 729-2435
Wayne Schultis — Diller, Nebr. — Phone 793-5533
Duane Wolken — Diller, Nebr. — Phone 793-5393

CLAY CENTER SALES CO.

Hog Sale Every Monday Starts 1:00 p.m.
Cattle Sale Every Tuesday Starts 12:30 Noon

A DEPENDABLE MARKET FOR ALL CLASSES OF CATTLE
A LEADING MARKET PLACE FOR HOGS

H. P. ROBBINS, Clay Center, ME 2-3210
R. A. BRUEGGEMANN, Clay Center, ME 2-2761
HORACE WARE, Longford, ph. 338-2439

Barn Phone ME 2-2861
CLAY CENTER, KANS.

Those several weeks of stress and poor performance at weaning time could be turned into a time of good growth and extra income. Weaner calves on Purina Preconditioning Chow have proved it's possible to add 30 to 40 pounds of gain during this difficult period. More than two million rangeland calves have now been handled this more profitable way.

The Purina Preconditioning Chow program is so simple you can easily adopt it for this year's calf crop. You just feed Preconditioning Chow free choice for 21 to 30 days. Calves usually eat about 10 pounds per head per day; their gain should normally return $5 to $12 over feed costs. And because calves are better prepared for feedlot conditions, they are more valuable to the buyer.

Extra profit for the rancher, extra capability for the feeder. Can you afford to overlook these important goals? There is still time for Purina Preconditioning Chow—this year.

PURINA® PRECONDITIONING CHOW™ starts paying off even before calves reach the feedlot

AGRICULTURE SERVICE
258-2412 . . . . . Herington

MID-CONTINENT ELEVATOR
CE 8-4177 . . . . . Junction City

GORDEN MARK ELEVATOR
ME 2-3381 . . . . . Clay Center

FLINT HILLS FEED & GRAIN
PR 8-5322 . . . . . Manhattan

MOR-KAN ELEVATOR
349-2214 . . . . . White City

PURINA CHOWS

Oklahoma and Missouri. ... employment in current operations ... the government-owned, contractor-operated plant was 3,959 on June 31, 1969. Personnel has been reduced periodically since that time.

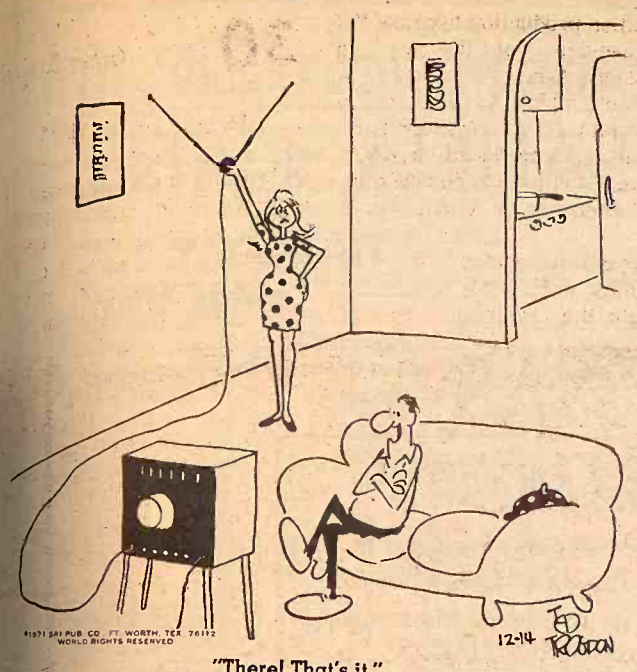

"There! That's it."

Working His Way Thru College As Auctioneer

"All right, turn 'em around, and what are ya gonna give for 'em. I'm bid 31 now a quarter. . ."

With this chant the auctioneer, Chuck Shada, Kansas State University senior, is barking out costs per pound in a sale barn setting that's as familiar as auctioneers themselves.

"My dad was an auctioneer and as a kid I used to imitate him," says Shada. "I guess I learned the tricks of the trade from him."

Each auctioneer develops a chant of his own, he explains, although he did attend Reisch Auctioneering College, Mason City, Iowa, to learn how "to put it all together."

Shada, who is from **Anamosa, Iowa,** began auctioneering at his father's sale barns two years ago and still manages to auction at Sylvan Sale Barn, **Sylvan Grove,** each Friday this semester between a heavy schedule of classes and labs.

He's the first to admit auctioneering isn't easy.

"It takes a lot of hard practice, and I'm still far from being good, but I find it easier than I did a year ago."

At age 22, Shada certainly doesn't fit into the general stereotype of an auctioneer. Dark hair, just a shade long, accompanied by sideburns and a brightly flowered vogue shirt easily give him the collegiate look. A pair of the popular halter boots add a Western touch.

Most people don't believe Shada when he tells them he's an auctioneer.

"At first they sorta laugh, but most of them are fascinated by it."

Majoring in animal science and industry, Shada, operating in partnership with his father, also buys feeder cattle. Once the purchase is made, he arranges to have them shipped home, where his father resells them.

"When I first started auctioneering and buying cattle, the older buyers thought I was a punk, hot-shot kid," he says, "but now I've earned their respect and they tell me when I should have bought a certain steer, or when I maybe spent a little too much for another. We really work together.

"The very first time I bought a load of cattle I stayed awake all night wondering if I'd paid too much for them, but they seemed to work out all right." He grins, "I think maybe I sent another load home last night that might be too high."

The type of beef now on the market has changed to a longer, taller, faster gaining animal that will grade choice when fat, Shada says. "Crossbred Angus-Hereford (black-white face) steers generally feed out the best, even though they cost a little more."

Applying his agriculture orientated major to his current role as a buyer, Shada says, "Generally this education prepares you in what to look for in basic concepts, such as feeding and selection in type of animal, but it doesn't prepare you for the marketing and economic end of it."

SELLING CATTLE EVERY SATURDAY

WILSON LIVESTOCK AUCTION
SALINA, KANSAS
Sale Starts 1:00 p.m.

65 Holstein steers 200 @ $85.00 ea.
85 Holstein steers 350 @ $135.00 ea.
120 Angus, bwf & Brahma steers 350 @ $135.00 ea.
135 Brahma steers 600 @ $180.00 ea.

For Accurate Appraisal On Your Cattle,
Call The Sale Pavilion Or Lontie Wilson & Sons

The dark blue pavilion on old US 40 west
LONTIE WILSON **Phone 913 823-6892**
SALE BARN PHONE 827-5563

Auld's Annual Year - End SALE

SEE THE NEW 966 TODAY!
IT FEATURES:
95.0 estimated horsepower. New 414 cubic inch Diesel Engine. Isomounts (lower sound level). Gauges instead of lights. New quiet cab. New hydr. couplers.

This is a bona fide clearance sale to reduce our stock before the turn of the year. We have priced every item rock bottom and guarantee you can save on what you need by dealing now.

COME & TRADE

Waiver Of Interest On Most New & Used Machines Well Into 1972

NEW MACHINES AT CLOSE-OUT PRICES
225 SP windrower $4985
No. 55 7' chisel plow
550 5x16 steerable plow
No. 40 stalk shredder
111 rotary cutter
470 wing disc harrow 16'3"
370 disc harrow 13'3"
610 offset disc harrow 12'
615 715 & 815 combines
360 springtooth harrows
340 mtd. springtooth 16'
No. 35 side rakes, PTO and hydraulic drive
200 fast hitch blade
1150 grinder mixer
51 forage wagon
175 manure spreader
Used Snowco feed wagon
Farm Hand No. 21 manure loader
Several others

USED MACHINES
68 Farmall 656D Hydrostat, low hours $5500
67 Farmall 656D in soon
64 806D tractor
64 806 LP tractor
61 F560D tractor
61 F460G tractor
59 F460G tractor $1595
55 I-300 Utility tractor
54 JD 70D tractor $985
41-44-51 Farmall M tractors ..... $250 up
2 LA Case tractors $75 & $395
Oliver tractor, 70 ..... $45
Case manure spreader, very good $375
Sargent manure loader .. $35
Implement trailer with dual wheels
IH 205 13' combine with cab, like new $6475
IH 151 combine
61 IH combine, Model 101, with corn head $1600
60 Massey Harris combine, Model 82 ..... $1485
IH 141 combine
JD 12A pull type combine $45
IH 22-101 corn head
1968 IH 550 2 row field cutter
IH 36 1 row field cuttre
Allis field cutter
IH 1 PR pull type corn picker
1964 IH 46W baler $875
64 IH 37T baler $775
IH 4 bar rake on rubber .. $75
JD AT4 front mt. cultivator, with 3 pt. rear section
IH 261 2 row cultivator
Allis 2 row cultivator
Crustbusters 24' springtooth $385
Ford 4 section springtooth with Diamond 3 pt. carrier
IH 4 sec. springtooth with 15' implement carrier $135
JD 4 sec. springtooth with implement carrier
IH fast hitch tandem disc $95
IH 3 pt tandem disc $95
Kewanee 11'4" wheel disc
JD BW 16'6" wing disc .. $985
JD KBA 10'9" disc $95
Case 10'9" disc, real good $495
Fertilizer spreader $50
Case 4x14 pull plow $245
JD 4x14 pull plow
Allis 3x16 mtd. plow for WD Allis
Ford 2x14 3 pt. plow
IH No. 10 combination drill $1085
I H16x8 MF drill $195
MM 16x8 drill with Kershner fertilizer
IH 311 3x16 FH plow .. $245

USED CARS
1970 Chevy Impala spt. cpe., V8, aut. $2450
1968 Chev. Caprice 4 dr., V8, aut., power & air $1575
1968 Chev. Imp. 4 dr., V8, aut., power & air
1967 Chev. Bel Air 4 dr., V8, aut. $1095
1967 Malibu Spt. Cpe., PS, V8, aut.
1966 Chev. Impala 4 dr., V8, aut., PS, air
1966 Chev. Impala 4 dr., V8, aut., air $1045
1966 Chev. Impala 4 dr., V8, power and air $975
1966 Chevelle Malibu SS, 396, 4 spd.
1965 Chev. Impala Spt. Cpe., 6 cvl., std. $565
1964 Ford F500 V8 std. .. $565
1964 Chev. Impala htop, V8, aut., power, air
1963 Chev. Imp. 4 dr., V8, aut., PS
1963 Ford G500, 4 dr., V8, std., OD
1963 Chev. Bel Air 2 dr., V8, aut. $345
1963 Oldsmobile 4 dr., V8, aut.
1962 Ford Falcon station wagon, 6 cvl., aut $385
1962 Ford G500 6 cyl. 2 dr., std. trans. $275
1962 Buick convertible, V8, aut.
1962 Ford G500 4 dr., V8, aut., air
Some older cars

TRUCKS
57 Ford ½T, 6, 4 spd. .. $365
55 Chev. ½T pickup, 6, std.
51 GMC 1½T chassis & cab $245

AULD CHEVROLET
Phone 913 461-5414
WAKEFIELD, KANSAS

Good news from Ol' Ev

We're heading toward the end of the year and we mean to get our inventory down. . . down. . . and downer. We're going to deal like crazy so Leo will stop squawking about having too much used machinery on the lot. There's a lot moving, but a lot coming in from new machine sales. So, come on over. Get yourself a deal.

TRACTORS
1970 JD 3020 diesel, only 900 hours, 18.4x34 rear tires
1966 IHC 806 LP with cab, duals if wanted
1969 JD 4020 diesel, low hours, a real slick tractor SOLD
1966 JD 4020 dsl., synchro-range
1964 JD 4020 diesel, power shift
1964 JD 3020 dsl., power shift
1962 JD 3010 diesel
1957 JD 720 diesel
1954 JD 60
1953 JD 60
1950 JD A
1965 MM G1000 LP tractor
1955 IHC 450 gas tractor
D-17 AC, 1959

COMBINES
1962 JD 55, 14' header SOLD
1962 JD 45, cab
1959 JD 45
1957 JD 45
1964 JD 95 with cab, 16'
1957 MH 82, SP
1956 MH 80, SP
1952 MH 26, good
1951 MH 26, good
1961 IHC 151, cab
1961 IHC 151
1957 IHC 141
IHC 127, good
MH 92
1959 Gleaner A with cab, 14'
1958 Gleaner A
AC pull type, real slick
IHC 101, ten foot
1958 John Deere 45
1962 JD 40, not too good, priced right
Old MH 26 SP, purrs like a kitten. Buy it cheap, for $400

OTHER MACHINES
Two 224T Balers
Howard 100" Roto Vator
JD 16' springtooth, 3 pt.
JD 10' AW disk, good
1968 JD 335 3-row cornhead
1959 John Deere 730, good
NH 269 wire tie baler, looks like new
JD 24T baler, like new
1967 JD 24WS baler
JD Grinder-Mixer SOLD

COMBINES — COMING IN SOON
4 of the late generation combines, one year old, for those who don't want to buy new but want late equipment. These owners needed a tax advantage deal (do you?)

NEW MACHINES THAT HAVE BEEN AROUND TOO LONG
Two 1250 plateless planters, 6 row
No. 37 loadler
307 Gra SOLD
John Deere 3020 gas, fully equipped
John Deere 4000 gas, fully equipped
John Deere 820 gas
7 new John Deere 4020 diesels (4 left)
2 New John Deere 4000 diesels (1 left)
F145 3 bottom 16" plow, semi-mounted
No. 48 John Deere SOLD
C 11 12½' disc harrow
No. 40 John Deere manure spreader
2 John Deere 224T hay balers
No. 37 John Deere mower
Demo. 3300 John Deere combine
F1450 John Deere 6 bottom plow, 16"
4000 JD double offset disc harrow, demo.
FB 177-C JD grain and fertilizer drill
John Deere 400 grinder mixer
4 brand new Papec grinder mixers 2 left

HEY! HEY! HEY!

We have Miller, Miller, Miller. Another big load just arrived. And, Oh Y[illegible] we have D'ual loaders, the loader you can take on and off in 1 minute. The D'ual 3000.

No, we haven't forgotten Great Bend, we also have them [illegible] on display. Yes, we handle Farmhand. We have their Grinder Mixer and L[illegible]

And that ain't all — we have Hesston and we [illegible] display. Right now we have a 420, 14' swather on display and [illegible]

Yes! We have "Big Ox" and we h[illegible] ut their blades. Stop by with your pickup and [illegible]

And we also have Wa[illegible]

And we have G[illegible]

We are the deal[illegible]

We are the deal[illegible] and No. 55.

year and find they w[illegible] you did last

We are the dealers [illegible]

We handle Hiniker, [illegible]

And we even handle [illegible] Self Propelled. We can make it rain when the sun shines.

We are also the dealer[illegible] and Roller pumps, Ames Irrigation equipment, McDowell Irrigation Equi[illegible]ng.

Stop by and see us. On [illegible]thing else, we have one of the most complete hardware lines in the country. Anything fron[illegible] to equipment in St. Marys.

Two 4-wheel M & W "Little Red Wagons", used a little. With hyd. unloading augers, rear wheel hyd. brakes. These are going to be sold at a fantastic bargain. If you need a machine to carry loads into town, better look these over. When Ol' Ev says "fantastic" . . . he means just that.

Farmers Union Hdw & Implement
JOHN DEERE
EVERETT HOOBLER, manager
Phone 437-2913
ST. MARYS, KANSAS

Farmers & Ranchers Livestock Commission Co., Inc

WEST ON OLD HWY. 40 SALINA, KANS.

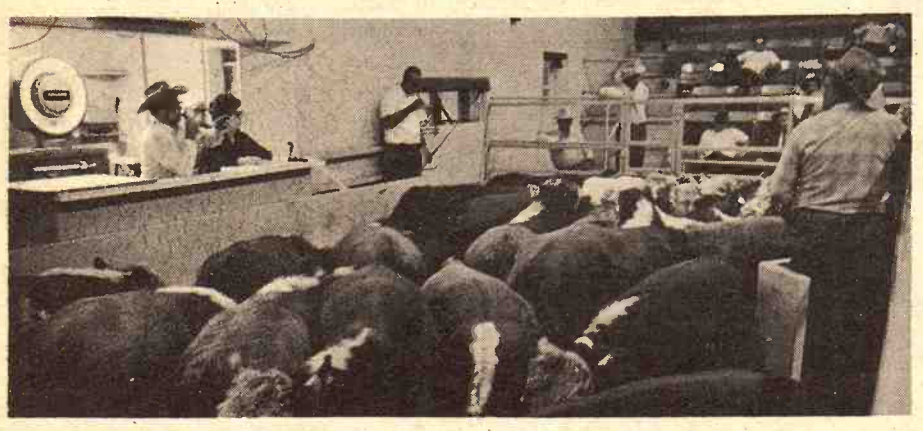

MONDAY
Hogs & Cattle

Hogs sell at 10:30 a.m. followed by our regular cattle sale as they are unloaded.

THURSDAY
Cattle Only

Selling starts at 11:00 a.m. Cattle will sell in the order they are consigned on the books.

KANSAS' 2ND LARGEST LIVESTOCK AUCTION

Electric Scale shows average weight in lights

Yard facilities for 5000 head.

Most modern, up-to-date auction facility with theatre type seats for 500.

Receipts for the week totaled 4113 cattle and 1268 hogs including 478 feeder pigs. Fat hog top Monday was $20.00. Stocker & Feeder Cattle finding a very active outlet to local & out of state buyers.

Choice 300-400 lb. steers sold at $40.00-45.20
Choice 400-500 lb. steers sold at $39.00-42.00
Choice 500-600 lb. steers sold at $37.00-42.30
Choice 600-700 lb. steers sold at $36.50-38.40
Choice 700-800 lb. steers sold at $35.00-37.40
Choice 800-950 lb. steers sold at $32.50-35.70
Holstein steers sold at $28.00-32.70
Choice 300-400 lb. heifers sold at $38.00-39.10
Choice 400-500 lb. heifers sold at $35.00-38.00
Choice 500-600 lb. heifers sold at $34.00-35.25
Choice 600-750 lb. heifers sold at $32.00-34.00

STEERS

1 bwf str, Lindsborg	240 @ 48.50
2 wf strs, Salina	248 @ 47.00
1 wf str, Salina	270 @ 46.00
5 wf strs, Wilson	320 @ 45.50
6 blk strs, Lincoln	373 @ 44.25
16 wf strs, Barnard	433 @ 43.50
19 wf strs, Niles	400 @ 43.25
11 wf strs, Lindsborg	390 @ 43.25
3 wf strs, Bennington	361 @ 43.00
9 wf strs, Little River	418 @ 42.75
15 blk strs, Geneseo	482 @ 42.50
40 blk strs, Lindsborg	511 @ 42.30
4 wf strs, Bennington	418 @ 42.00
15 wf strs, Geneseo	449 @ 41.75
10 blk strs, Lindsborg	481 @ 41.70
4 wf strs, Smolan	451 @ 41.00
12 wf strs, Little River	519 @ 40.90
8 mix strs, Windom	506 @ 40.50
29 blk strs, Clay Center	515 @ 40.50
17 wf strs, Barnard	518 @ 40.20
6 wf strs, Bennington	586 @ 38.50
22 wf strs, Clay Center	613 @ 38.40
59 wf strs, Marion	658 @ 37.70
14 blk strs, Little River	649 @ 37.50
18 wf strs, Lindsborg	743 @ 37.40
23 mix strs, Carlton	785 @ 37.00
6 blk strs, Marquette	754 @ 36.90
5 shrthrn strs, Marquette	654 @ 36.80
54 mix strs, Little River	743 @ 36.66
22 blk strs, Marion	769 @ 36.60
50 blk strs, Lindsborg	770 @ 36.15
22 mix strs, Little River	787 @ 35.90
36 blk strs, Gypsum	790 @ 35.80
75 blk strs, Lindsborg	782 @ 35.80
20 wf strs, Ellsworth	832 @ 35.70
37 mix strs, Minneapolis	801 @ 35.65
12 char strs, Geneseo	795 @ 35.60
38 mix strs, Minneapolis	868 @ 35.50
32 mix strs, Salina	805 @ 35.50
85 wf strs, Carlton	833 @ 35.50
5 blk strs, Lindsborg	704 @ 35.50
103 mix strs, Minneapolis	856 @ 35.30
22 mix strs, Galva	824 @ 35.25
28 wf strs, Tampa	851 @ 35.25
51 mix strs, Minneapolis	818 @ 35.25
18 wf strs, Lindsborg	864 @ 35.00
28 wf strs, Minneapolis	878 @ 34.90
3 wf strs, Salina	880 @ 34.85
55 mix strs, Gypsum	858 @ 34.85
67 mix strs, Minneapolis	879 @ 34.80
1 wf str, Salina	890 @ 34.50
2 bwf strs, Lindsborg	900 @ 34.55
10 blk strs, Bridgeport	962 @ 32.60
53 blk strs, Salina	968 @ 32.55
11 mix strs, Lincolnville	1083 @ 32.20
12 brahma strs, Lindsborg	880 @ 30.25
16 holst strs, Salina	540 @ 32.70
46 holst strs, Salina	664 @ 31.00
5 holst strs, Hope	792 @ 30.00
11 holst strs, Kanopolis	771 @ 29.60
60 holst strs, Durham	960 @ 29.25
10 holst strs, Marion	1043 @ 28.60
6 holst bulls, Ellsworth	562 @ 27.10

HEIFERS

4 mix hfrs, Salina	198 @ 41.00
1 wf hfr, Salina	210 @ 40.00
7 mix hfrs, Wilson	327 @ 39.10
2 wf hfrs, Chapman	350 @ 39.00
5 wf hfrs, Geneseo	327 @ 38.50
8 blk hfrs, Lincoln	389 @ 38.25
16 wf hfrs, Little River	420 @ 38.00
20 wf hfrs, Niles	380 @ 37.90
13 bwf hfrs, Salina	358 @ 37.60
5 wf hfrs, Salina	410 @ 37.30
13 mix hfrs, Wilson	427 @ 37.20
7 wf hfrs, Geneseo	409 @ 37.10
6 wf hfrs, Windom	452 @ 36.30
13 blk hfrs, Lindsborg	407 @ 36.25
17 blk hfrs, Little River	464 @ 36.20
4 blk hfrs, Durham	406 @ 36.00
11 blk hfrs, Tampa	419 @ 35.90
4 wf hfrs, Herington	430 @ 35.80
5 blk hfrs, Lindsborg	330 @ 35.50
5 wf hfrs, Lindsborg	504 @ 35.25
8 blk hfrs, Salina	485 @ 35.00
40 wf hfrs, Clay Center	560 @ 34.75
9 blk hfrs Tampa	481 @ 34.25
16 wf hfrs, Little River	505 @ 34.20
28 blk hfrs, Salina	587 @ 34.30
10 blk hfrs, Saina	564 @ 34.10
1 wf hfr, Lindsborg	600 @ 34.00
61 mix hfrs, Marquette	728 @ 34.00
2 wf hfrs, McPherson	710 @ 33.90
27 mix hfrs, Hope	697 @ 33.80
157 wf hfrs, Cedar Point	687 @ 33.77
1 wf hfr, Lindsborg	610 @ 33.30
43 mix hfrs, Salina	673 @ 32.40
12 char hfrs, Lindsborg	704 @ 32.30
7 mix hfrs, Lindsborg	608 @ 31.50
1 blk hfr, Smolan	735 @ 31.10
68 wf hfrs, Geneseo	837 @ 30.40
1 red hfr, Salina	825 @ 30.20
2 blk hfrs, Salina	840 @ 30.10
1 blk hfr, Carlton	839 @ 30.00
1 roan hfr, Hope	835 @ 28.25
1 blk hfr, Ellsworth	725 @ 28.25
1 char hfr, Ellsworth	970 @ 28.00
1 blk hfr, Ellsworth	940 @ 28.00

BULLS

1 ½ Simmental bull, Glasco	@500.00
1 char bull, Salina	@475.00
1 wf bull, Brookville	965 @ 29.50
1 char bull, New Cambria	1020 @ 28.70
1 wf bull, Brookville	1015 @ 28.70
1 char bull, Roxbury	1120 @ 27.80
1 char bull, Smolan	1550 @ 27.60
1 blk bull, Ellsworth	1450 @ 26.90
1 wf bull, Gypsum	1770 @ 26.90
1 blk bull, Salina	1240 @ 26.80
1 blk bull, Salina	1055 @ 25.80

COWS

44 wf bred hfrs, Abilene	@313.00
2 wf cows & calves, Salina	@304.00
2 blk cows & calves, Salina	@302.50
1 blk cow & calf, Salina	@295.00
1 blk cow & calf, Lindsborg	@295.00
8 red cows, Salina	@271.00
13 blk cows & 1 calf, Wells	@266.00
15 wf cows, Brookville	1029 @ 24.00
1 holst cow, Salina	1290 @ 23.60
1 holst cow, Salina	1605 @ 23.50
1 blk cow, Chapman	990 @ 23.50
1 wf cow, Brookville	950 @ 23.30
1 wf cow, Brookville	1040 @ 23.10
1 wf cow, Brookville	1060 @ 23.05
1 wf cow, Brookville	1105 @ 23.00
1 holst cow, Brookville	960 @ 23.00
1 holst cow, Brookville	1225 @ 22.80
1 holst cow, Abilene	135 @ 22.40
1 wf cow, Brookville	1090 @ 22.40
14 shrthrn cows, Little River	847 @ 22.00
1 holst cow, Tampa	1135 @ 22.00
1 wf cow, Brookville	1120 @ 22.00
1 wf cow, Salina	1040 @ 21.60
1 wf cow, Ellsworth	1090 @ 21.90
1 wf cow, Salina	1105 @ 21.80
1 wf cow, Culver	755 @ 20.80
1 red cow, Little River	990 @ 20.70
1 wf cow, Saoina	975 @ 20.60
4 shrthrn cows, Little River	768 @ 20.50
1 wf cow, Culver	895 @ 20.30
1 blk cow, McPherson	790 @ 20.20
1 red cow, Minneapolis	875 @ 20.10
1 blk cow, Clay Center	990 @ 20.00
2 red cows, Salina	795 @ 20.00
1 wf cow, Ellsworth	1005 @ 19.90
1 wf cow, New Cambria	1010 @ 19.80

BUTCHER HOGS

16 mix hogs, New Cambria	229 @ 20.00
4 mix hogs, Minneapolis	226 @ 20.00
30 mix hogs, Claflin	232 @ 19.95
22 mix hogs, Holyrood	224 @ 19.95
8 mix hogs, Brookville	223 @ 19.90
10 mix hogs, Bridgeport	215 @ 19.80
9 mix hogs, Abilene	218 @ 19.75
9 mix hogs, Assaria	216 @ 19.85
22 mix hogs, Beverly	206 @ 19.80
22 mix hogs, Geneseo	239 @ 19.75
10 white hogs, Falun	232 @ 19.70

SOWS

7 white sows, Kanopolis	410 @ 15.90
4 white sows, Falun	422 @ 15.85
8 white sows, Minneapolis	486 @ 15.65
5 white sows, Salina	439 @ 15.40
3 mix sows, Salina	475 @ 15.30
8 spot sows, Lindsborg	510 @ 15.00

BOARS

1 spot boar, Minneapolis	430 @ 15.50
1 white boar, Hope	560 @ 13.50
1 white boar, Gypsum	265 @ 13.50
1 spot boar, Salina	540 @ 13.10

FEEDERS

8 mix feeders, Manchester	88 @ 20.75
13 mix feeders, Glasco	150 @ 18.50
9 mix pigs, Ellsworth	@ 20.25
10 mix pigs, Kanopolis	@ 20.25
32 mix pigs, Lincoln	@ 15.75
16 mix pigs, Gypsum	@ 15.75
57 mix pigs, Wells	@ 14.50
23 mix pigs, Marquette	@ 13.50
22 mix pigs, Oak Hill	@ 12.75
10 mix pigs, Salina	@ 11.50
21 mix pigs, Bennington	@ 10.50

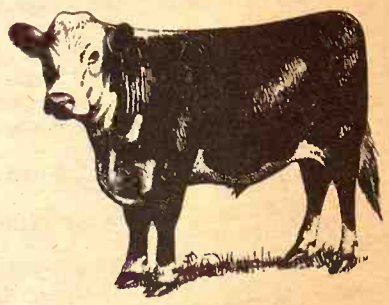

FOR INFORMATION OR ESTIMATES

LAURENCE CLEMENCE
Abilene ..... Phone CO 3-3091

MERRILL CHRISTIANSEN
Durham ..... Phone 732-3371

BOB MUIR
Salina ..... Phone TA 3-2963

CERTIFIED LIVESTOCK MARKET

MARKET REPORTS
Radio Station KSAL, Salina
6:45 a.m., Every
Monday, Wednesday & Friday
KFRM
6:55 a.m. Mon. through Fri.

THE LIVESTOCK AUCTION MARKET
With ACTION

Barn Phone
913 TA 5-0211 Salina, Kansas

GRASS & GRAIN

CLASSIFIED ADVERTISING

RATES: 7¢ a word. $1 minimum for one week. DISCOUNTS: (with cash orders only) deduct 10% if ad runs 2 weeks. Deduct 25% if ad runs 4 weeks. REFUNDS: you may collect a refund at the Ag Press office for any unused amount paid if an ad is cancelled. CLASSIFIED DISPLAY: (boxed ads) $2.10 a column inch. CASH: ads not accompanied by cash have a 25-cent billing charge added.
Mail To: Ag Press - P.O. Box 1009 - 1531 Yuma - Manhattan, Kansas 66502 - JE 9-7558

Notices

WELL DRILLING
Irrigation, stock and home
Gravel packed wells. Test holes, plastic and metal casings in any formation. New air rotary equipment.
BLUE VALLEY DRILLING
GERALD STRADER
Blue Rapids, Kansas 66441
Phone Collect
913/226-7353

SHAMROCK SUPPLY
Paul Bandy

Sucker rods • Structural pipe for fencing

3" pipe	35¢ ft.
2½" pipe	25¢ & 30¢ ft.
1½" pipe	23¢ ft.
1¼" pipe	20¢ ft.
1¼" pipe (cement lined)	17¢ ft.

Yard on Highway 56, Galva
Phone Canton 316/628-4417
Phone Galva 316/654-2732

MAYGO READY-MIX

Concrete When You Need It and Where You Want It

SERVING THE FARMER'S NEEDS
Give Us A Call
MAYGO READY-MIX
913/776-4241 Manhattan, Kansas

MEMORIALS

MONUMENTS
Stones designed and cut by experienced craftsmen in our own plant.
Rundle Monument Co.
Harlan Rundle, Owner
Office & Display
4th & Grant
ME 2-2323
CLAY CENTER
BARRE GUILD

AUCTIONEERING

LAWRENCE E. WELTER
AUCTIONEER
REAL ESTATE SALESMAN
Your Sale Solicited Large or Small
EAST HIGHWAY US 24
MANHATTAN PR 8-3455
Real Estate
And General Sales

BOB WILSON
Auctioneering
Real Estate
All types sales
Ph. 494-2552
or 776-9061
Box 118-St. George, Ks.

ED REIMER
AUCTIONEER
We Specialize in Selling
DAIRY CATTLE
"A complete Sale Service"
Phone or write for sale dates.
Telephone 367-2373
GOESSEL, KANSAS
"Marion County"

DAIRY SUPPLIES

DeLAVAL DAIRY EQUIPMENT
Clay Farm Equipment
Mueller Bulk Tanks
Service & Repairs
for most dairy equipment
JOE McCLURE
Ph. 229-5284 Alta Vista

DALE WELLS
SURGE
Pipe Line Bucket Milkers
Stalls
324 Frederick ME 2-2811
CLAY CENTER, KANS.

Zero
CONCORD MILKERS
BULK TANKS
Sales & Service
Your Authorized Dealer
HAVERKAMP REFRIGERATION
Centralia, Ks. 913 857-3946

LAND IMPROVEMENT

MEMBER KCCA AND LICA

Ponds • Terraces • Grading
Waterways • Clearing
Land Leveling
ROGGENDORFF CONST., INC.
Phone 913-539-3984
1630 OSAGE - MANHATTAN

Livestock

For Sale SPF Duroc Boars

Nationally validated & Brucellosis free. On farm tested boars reasonably priced.

CLINTON & BUTCH HARRIS
Circleville Phone 913 924-2543
SOLDIER, KS.

Laue Charolais Ranch

We now have a good selection of serviceable age bulls for sale. Sons of the record gaining and progeny proven BEAU IVO.

Laue Charolais Ranch

Phone 913 337-2600
HANOVER, KANSAS

DUROC BOARS

Bred & open gilts. Large selection, top quality. Figures on boars. Nationally accredited SPF. Phone 913 238-4382 or 238-7743 or write

FRED GERMANN
Dwight, Kansas

FOR SALE

Charolais Bulls

3/4 through 15/16
1 year to 18 months

Weaning Weights To 780 Lbs.
Yearling Weights To 1095

Peterson Charolais Ranch

Harley — 913 823-9090
Ron — 913 827-4054
SALINA, KANSAS 67401

CALL US

for choce healthy "OKIE" steers that can be bought for a lot less money. Our weights and condition will save you money.

Orndorff Cattle Co.

Harvey Orndorff, Nowata, Oklahoma 918-273-2666
Jim Orndorff, Tulsa, Oklahoma 918-622-9043

PERFORMANCE TESTED — Outstanding gainability — Reg. Angus bulls & heifers. Keller's Cow Creek Angus Farm, Chase, Ks. 67524. Phone 316 938-2539. x43

COMPLETE DISPERSAL OF GEO. MYERS DAIRY HERD

Hebron Livestock Comm. Co.
Hebron, Nebraska

DECEMBER 16 — 2 PM

Herd consisting of 5 Jersey cows, 2 Brown Swiss cows, 1 Shorthorn Cow, 1 Angus Cross cow, 18 Holstein cows, 6 breed Holstein heifers, calve in spring Milking 17 head of these cows now. Rest will calf soon.

All cattle are calfhood vaccinated, TB and Bangs tested in the last 30 days.

Cows can be inspected at George Myers Farm, Deshler, Nebr., prior to sale date.

Commercial Charolais Bulls

for carcass minded cattlemen, ⅞ and purebreds $450-$650. Ten head open ¾ heifers 16 mo. $280. Calfhood vacc.

Bott Charolais

LINN, KANSAS
Phone 913 Palmer 712

Yorkshire Hogs

Latest test: avg. daily gain 2.30 feed efficiency 2.52. Boars and gilts for sale at all times.

Lauer Farms

HOPE, KANSAS
Seth, Phone 913 949-2285
Lowell, Phone 913 479-2268

Reg. Shorthorn Bulls

All ages. Reds, Roans, Horned, Polled — Also Cows

Russel H. Lawson

Phone 913 663-2465
MAPLE HILL, KS. 66507

Green City Sale Pavilion

Annual January Bull & Cow Sale

All Day Sale

SAT., JAN. 8

Starting Promptly At 8 a.m.

3350 HEAD

A special feature of this sale will be 300 choice Angus cattle from one farm. These cattle are 2 yrs. old and will be Lepto, red nose, blackleg and fibriosis treated. All are bred to registered Angus bulls for calving in February.

ALSO SELLING

100 big, fancy quality 2 year old registered Angus bred heifers, bred to registered Angus Bulls, to calve in March. From Blades Farm, Paris, Mo.

This will be the largest sale of choice quality breeding stock ever held at this auction.

Watch Grass & Grain issues of Dec. 28 and Jan. 4 for complete listings.

Green City Auction Co.

GREEN CITY, MO.
For more information call:
Karl Boehner 816 874-3155
or
David Boehner 816 874-2090

FOR SALE — 2 year old Registered Horned Hereford bulls. These were sired by M. H. Silver Mischief 12, M. H. Royal Fashion 12 or P. R. Domino Return 219. They are ready for heavy service. Waldemar Hanke & Son, Waterville, Ks. 913 785-2186. x41

JERSEY BRED heifers for sale. Earl Wendland, Rt. 2, Randolph, Ks., Phone Green 913 944-2082. x41

FOR SALE — Purebred Spotted boars, serviceable age. Larry Wahl, Westmoreland, Ks., Phone 913 224-3578. x44

ON-FARM TESTED
KANSAS PORK PRODUCERS COUNCIL

Nationally accredited SPF registered Chester White boars and Hampshire boars and gilts. Hampshires are sired by same boar which sired the top indexing boar in all test stations in Kansas and Nebraska this fall. Also the prize winning entry in the 1971 Nebraska State Fair carcass contest with 8.6 loineye, 31.3 length, 1.0 backfat and 45% ham and loin.

Floyd Meyer

PALMER, KANSAS
Phone 913 Palmer 1905

REGISTERED QUARTER horses. Colts by AAA running stock. Also break colts to ride, $3.00 per day. Gene Helms, Linn, Ks. 66953. 913 348-2316. x41

FOR SALE — Purebred Charolais bulls, performance tested & fertility tested. Blue River Hills Charolais, Rt. 4, Manhattan, Ks. Gordon Webb, mgr., phone Riley 485-2566. x42

WANTED — Springing or bred Holstein heifers or cows. Or would consider buying some light open heifers. 316 283-8664. SB46

200 HEAD of open and bred Holstein heifers, 300 to 900 lbs. W. G. Wiebe, 913 244-7625, Summerfield, Kansas. tf

FOR SALE — Beef cross calves We will have 500 head of calves at our barns every weekend, 4 weeks to 400 lbs. Also Holstein bull. Heifer calves. All triple vac. W. G. Wiebe, Summerfield, Kansas 913 244-7625. tf

CHAROLAIS BULLS, cows and heifers. Serviceable age. Purebred and percentage. Fertility tested. Guaranteed. Zeckser Charolais, Alma, Ks., Phone 913 765-3628. x46

42 CHOICE Hereford cows to calf in February. LeRoy Pihl, Falun, Ks., Phone Salemsborg 310. x41

FOR SALE — 16 Holstein springer heifers, 2 red Holstein springer heifers. Charles Simpson, Alton, Ks., Phone 913 346-2320. SB41

FOR SALE— 34 Hereford cows, good quality, $285. 33 Hereford cows all 1 brand $275. 14 Angus cows, good quality, $275. 29 Hereford heifers bred to Angus bulls $275. All above pregnancy and Bangs tested. Paul Evans, Phone Kincaid, Ks. 316 439-5354 SB43

FOR SALE — Registered Suffolk bred ewes and open ewe lambs. Triple D Suffolk, Newton, Ks. 67114. Phone Delbert Dreier, 316 283-3092. SB41

THREE REGISTERED Hereford bulls, 4 to 6 years old, for sale. Also one coming 2-yr.-old Angus bull. Dale Herpich, White Cty. SB41

FOR SALE — 60 good young Hereford cows with 31 calves. The rest are pregnancy tested. 25 young Black Angus cows with 25 calves, 15 young mixed cows with 8 calves. Contact Ernie Love at Reading, Kans. 316 269-3320. SB41

FOR SALE — 24x60 wood farrowing house, 5 ton wooden cattle feeders and 8x28 tandem axle trailer house. Jim Powell, Tescott, Ph. 913 436-2385. x44

FOR SALE — 30 Suffolk ewes bred to purebred Suffolk rams, to start lambing soon. Galen Holthaus, Home, Ks., Phone 913 799-2720. x42

FOR SALE — Holstein and crossbred calves, all ages and sizes. Duane Spears, Osborne, Kansas, Phone 913 346-5578 or 913 346-2258. SB44

POLLED HEREFORD bulls, registered, 20 months old, plenty of size, herd bull quality. Farmer priced, $350-$500. Merle Rogers, Garnett, Ks. 66032. x44

REGISTERED POLLED Hereford bulls, large for age, 22 months. George Regnier, Fairbury, Nebr., 4½ west Diller Cemetery, Phone 793-5550. x43

FOR SALE — Simmental-Hereford crossbred yearling bull, Capitaine. Gene Malir, Wilson, Kansas, Phone 913 658-4127. x41

FOR SALE — Gray burro (jack) yearling, broke to ride, gentle with kids. Also 1 cylinder gas engine. Hugo Cumro, Hanover, Kansas, Ph. 337-2845 x41

FOR SALE — 40 York & Duroc crossbred pigs, 50 lb. average, $20. We had grand champion & a top blue at 4H Fair in 1971. These pigs are from the same sows and boar. Valleyview Farm, Topeka 288-1339. x41

FOR SALE — Reg. Shorthorn bull, Authentic Diadem, former state fair champion. Also young bulls and heifers. Alvin Trendel, Lyndon, Kansas, Phone 913 828-4779. x41

WOOD SHAVINGS for sale at all times. Nelson Manhattan Hatchery, Manhattan, Ks., Ph. 913 778-3412. SBTF

REGISTERED HAMPSHIRE boars, littermates and half brothers to our Grand Champion boar at the Kansas Hampshire Breeders Show & Sale. Robert Raleigh, Agenda, Ks., Phone 732-6563. x43

FOR SALE — Twenty head of Holstein dairy cows, 3 to 7 yrs. old, with DHIA records of 20,000 lbs. actual. Charles Wilber, Belleville, Ks., Phone 913 527-5076. x41

FOR SALE — 200 Hereford cows, pregnancy tested. Some with calves. Leonard Travelute, 913 785-2526, Waterville, Ks. SB42

FOR SALE — Hampshire buck. Jack Schwab, Chapman, Ks. Phone 913 238-8267. x42

FOR SALE — 40 registered Hereford bulls 16-24 months, 100% CK bloodlines. Select from 4 CK sires. Price and the total gainability of these modern type good-footed bulls will please you. Dam's milking ability recorded. Fitted without extra grain. Will winter for reasonable fee. Also we offer extremely attractive discount prices on Tex-Flow irrigation pipe. Also used 8", 20" gated. New Gormann-Rupp centrifugal and tailwater pumps, tractor towlines, Stroberg feed bunks, panels, chutes. Warren St. Pierre, one mile west of Ames, Ks. (10 east Concordia). Phone 913 446-3631. SB42

NATIONALLY ACCREDITED S.P.F. Hampshire boars, open gilts. Wayne Shirley, Horton, Kans., phone Powhattan, 913-474-3349. x50

FOR SALE: Registered Duroc, Hampshire & Chester White boars. P. B. Ranch, Frankfort, Kansas, Call 292-4628 between 8:00 a.m. & 5:00 p.m. SB43

PRODUCTION SALE — Registered Hereford cattle. Sale at Joe Lewellen Ranch, Route 3, El Dorado, Ks., December 18, 1971 at 1:00 p.m. 17 yearling registered Hereford bulls. 10 coming two year old Simmental Hereford bulls. 5 Simmental Hereford bull calves. 5 Murray Grey Hereford bull calves. 25 2 year old registered Hereford heifers bred to Murray-Gray bulls. 10 registered Hereford 3-year-old cows bred to Murray-Grey bulls. x41

FOR SALE — Registered Polled Hereford bulls, sired by SCR Domestic Mix C10, PVF Double Mixer 4, PVF Choice Domino Image, PVF Deluxe Mixer 3. Yearlings to 2 year olds. One 4 year old bull. Ph. 913 965-2676 or 913 965-2273. x44

FOR SALE — Registered Herefords, 10 cows, 5 years old, with 7 calves. 7 older cows, heavy springers. Bangs and Lepto vaccinated. 14 heifers, 3 2-year-old bulls. Merle J. Beach, Emmett, Ks. 66422. Ph. 913 535-2238. x43

FOR SALE — Registered Angus Bulls 1 and 2 years old. Ankonian President and Ermitre breeding. Star Angus Farm, Roy Yonally Miltonvale, Ks. 913 427-4506. x44

REGISTERED ANGUS bull 30 mo. old. Welch pony mare, 8 yrs. old, kid broke. C. L. Jernigan, Harveyville, Ks. 589-2360. x41

FOR SALE — Holstein bulls & heifers. Also crossbred and weaned calves. Dwight Rhodes, Clifton, Ks. Ph. 913 455-3407. SB44

FOR SALE — Purebred Hampshire boars 225 lbs. on up. Oketo 744-2103. SB46

FOR SALE — 5 yr. old reg. Red Angus herd bull. If you want a bull with size and quality you'll want this bull. 5 choice Red Angus bull calves sired by this bull. Milton Hettenbach, Cedar Point, 274-3338. x41

FARROWING HOUSE — Wahoo 6 pen free-stall with TLC propane heated nursery. Insulated, sectional, bolts together easily. Completely equipped, wood floor, skids. Reasonable. Little down, seasonal payments from hog sales. Write today for free literature to Wahoo-Built, 10325 Horton, Overland Park, Kansas 66207. Ph. 913 648-2201. x44

25 REG. Polled Herefords with fall calves. 10 reg. Polled Herefords to calve in spring. Above cows will weigh 1200 to 1400 plus. 5 reg. Herefords to start calving in February. 10 Herefords to start calving in February. Above cows would not be for sale except for my health. 10 reg. Polled bulls 13-15 mo. old. 15 reg. Polled heifers 13-15 months old. These are out of the above cows. Will make big cows. Ralph Swearingen, Jamestown, Ks. Phone 913 439-6354. x42

FOR SALE — 2 year old registered Horned Hereford bulls, sired by Mischief 265, Tex 74 Onward 26 and Tex Husker Dom 20. Freeman Hereford Ranch, located 9 miles south, 1 west and ¼ south of Simpson. Phone 593-4212, Corwin E. Freeman, Simpson, Ks. 67478. x43

FOR SALE — Duroc boars, Ph. 316 523-3698, Lehigh, Ks. SB41

HAMPSHIRE BOARS & gilts. All new SPF bloodlines. They're meat type hogs. Boars weighing 230 to 300 lbs. Gilts breeding age and weight. Satisfaction guaranteed. Steve Zumbrunn, Rt. 3, Junction City, Ks., 913 238-6610. x44

FOR SALE — 150 head of Black Angus cows, calving now. 50 head of Hereford cows. Ph. 913 566-3424, Ottawa, Ks. SB42

WANT WHEAT pasture for 23 cows and calves .Manhattan, call 913 539-4704 after 7 p.m. x41

FOR SALE — Registered Polled Hereford bulls ages 12 to 14 mo. Orville Blanka & Son, Ph. 913 456-2458. Located 7 miles north of Wamego, Ks., on K99 and 2 miles west. x42

FOR SALE — Bred & Open SPF Yorkshire gilts. Kenneth Visser, Wakefield, Ks., Phone 913 461-5744. x42

FOR SALE — Polled Shorthorn bulls, serviceable age, fast gainers, priced reasonable. Elvin Britt, Abilene, Ks., Phone 913 388-2748. x42

FOR SALE — Registered Angus bulls, serviceable age, not fat. Latzke Angus Farm, Junction City, Ks., ph. 913-257-3462 or 257-3587. x42

FOR SALE — Serviceable age Simmental x Holstein bulls, 3 lbs. per day of age. C. K. Jones, Cottonwood Falls, Phone 316 273-8219. x42

WANTED — To grow and condition light feeder cattle or dairy heifers on "pounds gain" basis. Lots of silage, grain, stockfields available. Can handle 300-400 head. Experienced, can furnish references. George Fridell, Hiawatha, Ks., Phone 913 544-3968. x41

FOR SALE — 1960 F100 Ford pickup, new tires, new brakes, new clutch, long box. Would trade for horses. Oscar Adams, Hanover, Ks. 66945. Phone 913 331-2575. SB41

REGISTERED ANGUS bulls, ready for service. One 5 year old herd sire. 12 registered open Angus heifers Price $200. Honeycutt Angus Farm, Blue Rapids, Ks. x42

FINANCING AVAILABLE on DAIRY COWS — If you wish to start a new dairy or expand your present one, we have for your selection 250 head of Holstein fresh & springer cows and heifers. Also Jersey & Guernsey. Buy where every cow and heifer is guaranteed sound when they freshen. W. G. Wiebe, Summerfield, Kansas, Phone 913 244-7625. tf

TOP QUALITY purebred Duroc boars, service age, at farmers prices. Albert F. Johannes & Charles, Phone 337-2305, Marysville, Ks. x44

FOR SALE — 8 metal farrowing crates and feeder pigs. Delton Beikman, Linn, Ks. 348-2313 x41

WANTED — A few commercial Santa Gertrudis bred heifers or with calves. Diamond Tail Ranch, Paxico, Ks. 66526. x41

14 ANGUS cows 6-7 yrs. old, bangs & pregnancy tested, to start calving by end of Dec. Verle Hettenbach, Woodbine, Ks. 257-3572. SB41

FOR SALE — 6 year old ranch horse. Has been roped on. Sire: Star Reporter by Bill Doolin. Dam: Cook's Josie. $500. Phone 913 229-6884, Alta Vista. x42

WANTED TO BUY — Registered Holstein heifers or cows, any number. Phone 913 696-4302 collect. x44

FOR SALE — Big rugged fast growing registered Angus bulls, ready for service. Guaranteed. Gilbert Simpson, 913 346-2568, Alton, Kansas. x45

DUROC BOARS, serviceable age. From Gooch breeding. Connie Richter, Phone 1118, Barnes. x41

FOR SALE — Family cow, Holstein, gentle, can be milked by anyone. Recently fresh. Frankfort, 292-4943. x41

HOLSTEIN BULLS & heifers. Also crossbred & weaned calves. Dwight Rhodes, Clifton, Ks. 913 455-3407. x44

DUROC BOARS — Nationally accredited SPF, registered, fast gainers, serviceable age. Harold Brumm, Rt. 3, Junction City, Ks. Phone 913 238-7258. x44

FOR SALE — 11 young Jersey cows, some milking now and some to freshen. LeRoy Shoemaker, Rt. 3, Lincoln, Ks. Ph. 524-3366. x42

CHAROLAIS BULLS, percentage and purebred, gentle disposition. A good selection of serviceable age bulls sired by proven performance tested bulls. Guaranteed breeders. McFadden Bros., Riley, Ks. 913 485-2688 x44

FOR SALE — 35 head choice Black BWF & Hereford heifers, bred to purebred Angus bulls for March & April calves. Bull also for sale. Phone 747-5505, Ernest Blanken, Greenleaf, Ks. x41

FOR SALE — Reg. Shorthorn bulls, ready for service. Big long fast-gaining type. Glenn E. Lacy, Miltonvale, Ks., Phone 913 427-4513. x44

WANTED: SMEDLEY A-type hog house. Carol Lauer, Olsburg, Ks., 913-468-3371. sb41

Feed & Seed

CUSTOM PELLETING
Grain Banking

Page's Feed — Bulk Delivery
Animal Health Products

MANHATTAN MILLING CO.
Manhattan, Ks. 778-3217

RIDE 'EM HIGH feed for horses. Product of Key Milling Co., Clay Center, Kans., Phone ME 2-2141. SBTF

KEY RABBIT Mini Pellets for fast gains, no waste. Key Milling Co., Clay Center, Kansas, ME 2-2141. TF

WANTED — Top quality alfalfa hay. Earl Wendland, Route 2, Randolph, Ks., Phone Green 913 944-2082. x41

STRAW FOR SALE — Manhattan, Ks., Phone 913 776-7235. x43

WANTED — 200 ton good quality bales prairie hay. Matt Roeder, Seneca, Ks., Phone 913 336-2663. SB43

CHAROLAIS BULLS — Top purebred and percentage. All grandsons of Sam 951. Feuerborn Charolais, Rt. 2, Lawrence, Ks., Phone 913 842-7946. x48

Automotive

CHEVROLET
Autocar
WHITE TRUCKS
WHITE FREIGHTLINER

1970 Ford ½ ton, LWB, long box, V8, 3 speed, cream color, extra clean and sharp .. $2445
1969 Chevrolet LWB ½ ton, V8, 4 speed, wide box ,36,000 actual miles $2095
1968 Chevrolet tandem tag axle, 427 V8, 5 speed, 2 speed, 10:00 tires, straight air brakes, power steering, underbody hoist and will handle 20' grain box $5750
1968 Chevrolet ½ ton, LWB, V8, 3 speed, wide box. A good buy $1595
1967 Chevrolet 60 Series, 366 V8, 5 speed, 2 speed, tandem axle pusher, 9:00 tires, 11' Anthony dump box, telescopic hoist $5750
1965 Chevrolet 80 Series, 427 V8, tandem, tag axle tractor, 5 spd., 2 sp., 10:00x10 tires, straight air brakes, PS $3250
1964 Chevrolet ½ ton, SWB, 3 speed, 6 cyl., extra nice $845
1964 Ford COE, 102" CA, V-8, 4-spd., 2-spd., 825 tires, 15½' box & hoist $3250
1962 GMC ¾ ton, V6, 4 speed, wide box, extra good .. $695
1962 Chev. LCF single axle tractor, 340 engine, good .. $1750
1957 International L190 twin screw 549 V8, 10 spd. Road Ranger tractor $750
1950 Chevrolet LWB, 4 spd., 2-spd., 8:25 tires, good, 15' grain box, good condition $695
1951 Chevrolet ½ ton, 4-spd. $95
1951 Chevrolet 2 ton, LWB, 4-spd., 2 spd., 8:25 tires, 16' all steel grain box with underbody hoist, like new, 32,000 honest miles $1195

NEW TRUCKS

We have a large inventory, ready for delivery, of new trucks, ½T pickups to single & tandem diesel tractors.

See John Melton at Melton at Melton Cycle Shop for new Rupp Cycles. Several new models in stock to choose from. Affiliated with Melton Motor Co., Inc.

Melton Motor Co., Inc.

16th & M Streets 913 527-2201
BELLEVILLE

PONTIAC - GMC - DATSUN

WHERE A GOOD DEAL NEVER GOES BAD

1970 Grand Prix V8, PS, power disc brakes, automatic, console, factory air, vinyl top, 24,000 actual miles. One local owner $3795
1970 Catalina 4 dr. sedan, V8, automatic, PS, PB, factory air, new tires. We sold this car new. 15,000 miles of GM warranty left on this one. $2895
1970 Catalina 4 dr. sedan, V8, automatic, power strg., power brakes, factory air. This car has had only one previous owner. Extra sharp .. $2795
1970 Ford Galaxie 500, 4 door hardtop, V8, aut., PS, PB, FAC, vinyl top, like new inside and out $2895
1970 Torino GT fastback, small V8, 3 spd,. std. trans., 25,000 actual miles. One local owner, like new $2195
1970 Road Runner, V8, automatic, console, PS, PB, factory air, new tires, vinyl top. Low mileage. Locally owned $2595

GMAC Or Bank Financing
Open Evenings Till 9
Open Evenings Till 8:00

KEY, INC.

2312 Stagg Hill Rd.
Phone 539-1161
Manhattan's Only
VOLUME
New & Used Car Dealer

YEAR END clearance. New 16' all steel stock trailers, full metal tops, $860. Used 6 horse gooseneck. Also others. Melvin Blecha, Mankato, Ks. x42

FOR SALE — 1962 Ford ¾ ton 4 wheel drive truck, V8, 4 spd. Will take a 10' bed. George Larson, Miltonvale, Ks. 913 427-5753 SB42

USED TRUCK HEADQUARTERS

1970 Chev. ¾ ton, 4x4, V8, LNB
1969 Chev. ¾ ton, 4x4, V8, LNB
69 Ford ¾ ton, 4x4, V8, LNB
68 Chev. ¾ ton, 4x4, V8, LNB
67 Ford ½ ton, 4x4, V8, LNB
68 Chev. 50, 366 V8, 5 yd. dump, slick, 4-2 spd.
66 Ford 600, V8, hoist, 15½' box, new MS rears
65 Ford 600, V8, hoist, 15½' box, new, choice of 4
67 Ford 6 cyl., 1 ton, dual
65 Chev. V8, 1 ton dual, chassis, no spin, MS rears
65 Ford 600, V8, 5-2 spd., winch truck, HD equip., 9:00's
68 Ford 600, HD chassis, power steering, 5-2 spd., 330 V8
70 El Camino, V8, steering, brakes, air, desert gold
68 El Camino V8, 4 spd., buckets
Used farm hoists — Gravel bodies — Tubeless truck tires

Ames Chevrolet Co.

Phone 316 647-3251
MOLINE, KS. 67353

We Have The Trucks

1963 Ford N700 2 ton, 7000 lbs. front axle, 17,000 lb. rear axle, 2 spd., 4 spd., power steering, V8, with bulk tank, auger and hydraulic equipped, ideal for a big feed lot or elevator
1969 Chevrolet ½ ton, V8, automatic, power steering, air conditioning
1968 Dodge ½ ton, V8, 3-speed, good clean low mileage truck
1966 Chevrolet ½ ton, V8, 3 sp., LWB
1966 GMC 2 ton, V6, 4 speed, 2 speed, LWB, 8:25 rubber, cab and chassis
1966 Chevrolet ½ ton, 6 cyl., 4-speed, long wide bed
1966 Chevrolet 2 ton, 292 6 cyl., 4 spd., 2 spd. 84" CA, 8:25 rubber, good clean truck
1965 Chevrolet 1 ton 6 ,cyl. 292, 4 speed, 9' bed, grain sides & stock racks and underbody hoist, 750x17 rubber, single wheels on rear
1965 Ford 2 ton, V8, 4 speed, 2 speed, 14' bed and underbody hoist, grain sides
1961 Chevrolet 1½ ton, 6 cyl., 4 speed, 11' bed, grain sides & stock rack, no hoist
1960 Chevrolet ½ ton, 6 cyl., 3 speed, air conditioned

Call Melvin Buxman collect and he'll be happy to come out and look at your truck or car. Just call Melvin at 825-5431.

Jim Sullivan Chevrolet

239 N. Santa Fe
Phone 913 825-5431
CHEVROLET CHEVROLET
SALINA, KANSAS

Good Used Trucks

1970 IHC 2 ton, 345 V8, power steering, 2 speed, bed & hoist, under 30,000 miles $4750
1967 IH ½ ton, wide box, extra clean $1350
1963 Chev. BelAir four door $375
1965 Ford XL hardtop, 390, aut. $775
1967 GMC V6, 4 speed .. $1350
1955 ¾ ton Ford pickup, solid $350
1961 Chevrolet ½ ton, 4 speed $425
1960 F750 Ford tractor equip. $1275
1949 IH K5, bed & hoist .. $800
1953 GMC 2 ton, bed & hoist $1100
1962 GMC tandem, V6-71 diesel, 20' bed, Swartz hoist .. $4750
1951 R190 tag axle, tractor equipped $950
16 'Giant fold down racks $100
Good selection of new trucks in inventory, pickups thru COF-4070. Buy your new 71 pickup now and save.

Cloud County

TRUCK & TRACTOR
Phone 913 243-1840
CONCORDIA, KANS.

FOR SALE or Trade for 65 or 66 truck with grain bed and hoist — Massey Ferguson Industrial tractor with mounted industrial loader, new shuttle transmission & torque converter, major motor overhaul. Harold Bennett, Ottawa, Ks., Ph. 913 242-2062 evenings. SB43

Truck Center For Central Kansas

1962 Chevrolet dump truck, cyl., 2 speed $160
1971 Ford ½ ton, F100, 302 V8, automatic, Sport Custom, radio $279
1971 Ford ¾ ton F250, 360 V8, 4 speed $269
1963 Chevrolet 2 ton, V8, 4 spd., 2 spd., cab and chassis $145

ALSO A LARGE SELECTION OF BRONCOS, VANS AND RANCHEROS

Long-McArthur, Inc.

340 N. Santa Fe Salina, Kans.
Ford-Lincoln-Mercury
913 823-2237

SEE THESE NOW
Double Checked
Late Model Used Cars

1971 Mercury Comet 2 dr. sedan, AT, PS, vinyl top, V8 motor, low mileage. Only $2695
1970 Lincoln Continental 4 dr. sedan, full power & air and stereo tape, slick $49
1969 Mercury Monterey 4 door sedan, PB, AT, PS, AC, low mileage $169
1969 Chev. Caprice 2 dr. HT, PS, PB, AC, vinyl top, stereo tape. Sharp car $2
1967 Olds Cutlass S-V8 2 dr. HT, PS, AC, AT. Priced right $16

Manhattan Motors

BUICK — OPEL
311 Houston PR 8-3537
Used Car Lot 231 Houston
PR 6-4414
MANHATTAN, KANSAS

Low-Cost Pickups

1967 Chevrolet ½ ton pickup, cyl., 4 speed transmission, dio, heater and wrap bumper ..... only $1
2 1965 Chevrolet Fleetside pickups, Big 6 engines, 4 speed transmissions, wrap around bumpers $1
1961 Ford ¾ ton Styleside pickup, big 6 engine, 4 speed transmission, overloads and wrap-around bumper .. $3

Looking For A
Dependable Car ... See
The Brightest Corner In Town

OBERMEYER

OK CHEVROLET
913 258-2255 Open to 9 p.m.
Marvin Obermeyer, Owner
HERINGTON, KANSAS

See In Jansen

SIEBE'S TRUCK CENTER

SPECIAL

1970 International 345 V8, 4 speed, 2 speed, 18' implement tilt bed with cable winch
1970 Ford 2-ton, V8, 4 spd., spd., 15'6" box & hoist
1968 Chevrolet 60 Series, 2½ ton, tandem, 366 V8, 5 speed, 2 speed, new 18' box & hoist
1968 Ford F600, 2-ton, 4 sp., spd., new 16' box & hoist and 9:00x20 new tires
1967 International 2 ton with new 15½' box and hoist, V8, 4 speed, 2 speed
1967 Ford N600 V8, 4 speed, speed, with new 16' box and hoist
1967 Chevrolet 2½ ton, V8, spd., 2 spd., cab & chassis
1965 Chevrolet 60 Series, V8, speed, 2 speed, new 15½' box and hoist
1964 Chevrolet 60 Series, 292 cyl., 4 speed, 2 speed, with new 13½' box & hoist
1957 Chevrolet 2 ton, 4 speed, speed, 6 cyl., 13½' box and hoist, sharp
1968 Chevrolet 327 V8, 4 spd., spd., with new 15½' box hoist
1963 Chevrolet 2 ton, 124" CA, 292 6 cyl. ,4 speed, 2 speed, cab and chassis

Siebe's Repair Trucks

JANSEN, NEBR.
Telephone 402 424-2670

TIRES RECAPPED

Most All Standard Sizes
New Tires, Too.

HERCULES
776-9453 610 N.3rd
MANHATTAN, KANS.

Demonstrator International Travelall

...ops For Trailer Towing
1970 & 1971 COMPANY DEMONSTRATORS
...l colors, specifications, and ...ons available. Excellent tra... and trailer towing vehicles.

...nternational Trucks
... Sales — Service
500 E. 10th
913 235-8711
TOPEKA, KANSAS

FORD SALESMAN
Paul Foltz
...ars - Trucks - New - Used
SKAGGS MOTORS INC.
...anhattan 913 778-3525
...y But Nobody Undersells

...NTED TO BUY good used ...k bed 13½' 14' or 15' with ...s, hoist, metal bed. Phone 257-3460. x41

...R SALE or trade for cattle ... Ford F600 2 ton truck, 8 ...der, 60652 actual miles, ...owner., Very good tires, all ...ther tires on back, 2 speed. ... 13½' stock & grain rack, ...raulic lift. This truck is in ...d condition. Price $1250. Al... selling Red Top Columbian ... bushel bin. Bob Perry, Sal...ans., Phone any day after ...m. 913 823-6749. SB41

...NTED — Good fold down ...k racks for 13½' Badger ... Phone 913 358-2578. x41

... C50 CHEVY truck for sale, ..., 2 spd. axle, 350 V8, ... axle, 18' Knapheide bed ... all steel grain sides. Fold...n stock racks, 19,000 miles. ...ne 913 239-4546, Fort Riley, ...sas. SB41

...R SALE — 1948 F5 Ford ... truck, V8, 84" CA, 2 new ...s & tubes. Kenneth Alt, Wa...go 913 456-9618. x42

...R FOR Christmas? Let me ... you find it. New Chrvslers, ...ouths and other nice pre-...sly owned cars. Home ...ne 776-5121 day or night. ... Umscheid, Manhattan, Ks. x42

...SALE — 1967 GMC 1 ton ..., 12' bed, stock rack, grain ... V6 motor. 1971 IHC 826 ...ostat tractor. 100 hours, ... front end with big tires. ... AC combine Model K with ...3' header and 3 row 30" ...head. Combined about 500 ...s. 1965 MF 65 Dieselmatic ...tor with MF loader. Phone ... 785-2183, Waterville, Ks. x46

... JEEP station wagon. 4 ... drive with lock out front ... 1965 Mustang. Phone Al... Ks. 765-3850 evenings. SB41

Real Estate

...lmer Real Estate
...ATHERINE J FULMER
REALTOR
Office 456-7696
Res. 456-9281
WAMEGO

...anted To Rent

...h rent unimproved crop... Write Courtney Wahle, ... St. Marys Road, Junction ..., Ks. 66441.

PROPERTY FOR SALE

Nice 160 NE of Leonardville, 109 acres cultivated, balance pasture and waterways, 72A grain sorghum allotment, 7.6 domestic wheat. Price $30,000 cash or contract to qualified party.

5 room modern home in good small town for $850 with only $150 down, $200 possession date, then $30 per month.

Beautiful level 17 acre farm on oil road on edge of good small town, 3 bedroom modern home, garage, barn, hen house, at $7500 cash or liberal low interest contract.

I looked at the 640 acre pasture near Longford that I advertised last week. It is even better than I said and only $125 per acre.

A very fine one-man unit SE of Esbon, modern 3 bedroom home, wall to wall carpet, built-ins, tub & shower bath, good outbuildings, 200 acres excellent wheat and milo land with all conservation work completed, 200 acres of the very cleanest pasture, with the best fences, yet all for $60,000, only 10% down, 15% possession date, then $1500 per year plus 6% interest.

Call collect for appointment. You won't find what you want without looking.

Kvasnicka Realty
HADDAM, KANS.
Phone 376-2874
Gerald A. Kvasnicka, Realtor

Farms — Ranches
Motels - Opportunities

876A part river, best of bottom & good upland, southeast Ks. Owner will sell for only $200 per acre
760A Brown County on 75 Hwy.
200A southwest of Topeka on blacktop
80A northwest of Topeka on blacktop
54 units plus Supper Club
20 brick units, living quarters. Central northwest Kansas
12 brick units on head of big lake in Kansas.
2 up and going sale barns, Flint Hills territory
Many good listings to choose from

DAIN'S
REAL ESTATE
Phone 582-4520
SILVER LAKE, KANS.
Licensed in Kansas, Missouri, Nebraska, Iowa and Oklahoma
Jim Kocher, Onaga, Ks. 889-4339

DOLLY ANDERSON
Town & Country
Real Estate
Kansas State
Bank Building
Office 539-1311
Manhattan, Kansas

In Clay Center

VERY BEAUTIFUL home with a view. 3 bedroom, 2½ baths, large family room, wood burning fireplace, good sized living room. 2 car garage, beautifully landscaped yard, excellent location.

CLOSE IN 2 bedroom bungalow with complete basement, small yard, one car garage. Good condition. Ready to move into.

HAVE GOOD business opportunity. Will sell with or without building.

Loren E. Law
REALTOR
907 Sixth
632-3159
CLAY CENTER, KANS.
"If It's A Home, See Loren"

240 ACRES of grass land for sale in Chapman Township in Clay County, Kansas. Price $33,000. For more information, write W. S. Ausherman, Belleville, Ks. 66935. x44

WANT TO BUY farm within 30 mi. radius of Manhattan, hills, pasture and house. Contact John Springer, 776-4287. x41

WANT TO LEASE a large ranch with cow herd. Write Box 1009BM, Manhattan, Ks. x41

NOTICE OF SHERIFF'S SALE OF REAL ESTATE
Saturday, Dec. 18

at 10:00 o'clock a.m. at Riley County Courthouse, I will sell at public auction the following described real estate:
160 ACRES, RILEY COUNTY E½ of NW¼ and SW¼ of NW¼ of Section 22, & SE¼ of NE¼ of Section 21, Twp. 7S, Range 5E of the 6th P.M., Riley County, Kansas. (160 acres).
Terms are 10% of purchase price on date of sale and balance within 30 days.
Wayne Anderson, Sheriff
For further information contact Fick, Myers & Johnston, Union National Bank Tower, Manhattan, Kansas 66502, Attorneys at Law.

WANT TO LEASE — We need facilities for 125 head of Angus cattle or more. Consider cash or share on cropland, grass and hay. You name the deal, we will talk it over with you. Box 1009HE, Manhattan, Ks. 66502. x41

420 ACRE FARM on 63 Highway, good improvements, milk barn, 200 acres farm ground, balance pasture. Good water, $95,000. ¼ down, balance on contract, possession March 1. 665 acres, 440 acres bottom land, balance pasture, 2 sets of improvements. Close to Onaga. Will sell on contract. A real farm, mile long road. Several homes in Onaga, Ks. Bosse Real Estate, 913 889-4609, Marvin Cottrell, salesman, 913 889-4665. SB41

CHOICE 400 ACRE dairy farm. Excellent grade A buildings & equipment. Beautiful new 6-rm. ranch home, 1700 sq. ft., carpeted, air conditioned, 2 baths, all the features you want. City water, 2 good barns, automatic feed mill, dairy parlor, etc. 240 acres tillable. Near Ft. Scott on paved road. Value at $238 acre. Terms available. Crain Realty Co., Fort Scott, Kansas. x42

Farm Equipment

From 32 to 133 PTO H.P. (mfr. est. max.)

SEE THE NEW 966 TODAY !
IT FEATURES:
95.0 estimated horsepower. New 414 cubic inch Diesel Engine. Isomounts (lower sound level). Gauges instead of lights. New quiet cab. New hydr. couplers.
SEE US TODAY !

TRACTORS
1969 IHC 656 gas
1966 IHC 656 gas
1964 IHC 706 diesel, overhauled & painted, 2 pt. hitch, WF
1964 IHC 706 diesel, overhauled & painted, 3 pt. hitch, WF, fenders
1956 John Deere 60, 3 pt., power steering
1955 Farmall 300, 2 pt., power steering
Farmall 300. motor & TA overhauled, WF, 2 pt. hitch
1951 Farmall M
Farmall H
1948 John Deere D, A-1 shape

MISCELLANEOUS
Twin-draulic loader with hyd. dump bucket
IHC 33A loader
IHC 51 forage wagon on a new IH 140 trailer
IH 11' fast hitch chisel plow

Kendall Garage
AND IMPLEMENT
Phone
293-5661
LEONARDVILLE, KANS.

SALES & SERVICE

Muncie power take-off (includes double gear & forward & reverse), U-joints, Power shafts and Control cables.

Ginder Hydraulic & Machine Shop
1218 North 9th 913 TA 7-3212
SALINA, KANS. 67401

The Money Savers

Take advantage of our low prices, free financing on combines until 6-1-72. Any kind of trade-in can be your down payment. Remember, this is our trade for anything sale at Combine City, USA. 20 acres of new and used machinery. 4 salesmen to serve you.

COMBINES
45 John Deere 10' $459
1959 A Gleaner with cab $1795
60 A Gleaner with cab .. $1895
10 used MF 410G and D from $2995
10 used MF 510G and D from $4995
We have One 69 MF 410D, One 70 MF 410D and One 70 MF 510D combine in top shape, cut only One season, ready to go, you can't go wrong trading for these.
Seven used MF 82 and 92 at $995
Four MF S92 at $1495
We have combine cabs in stock for most makes and models of combines at $399
We have two repo. 510G combines with Q. A. 20' headers and header tables, these machines are located in S. Dakota and we will sell to farmers at a take over payment price with free insurance and interest until 6-1-72, & up to 4 years on contract. Your gain is our loss of these.

TRACTORS
8N Ford A-1 shape, new paint, almost new rubber $595
9N Ford, new rubber $495
Several good old T tractors, Allis, Case, JD, MF, & MM.
Late model Cases
MF's 1100, 1130, 1150, 1800 4W drive, 180 RC
MF 12 Garden tractor

MISCELLANEOUS
MF 421 4 row corn head, top shape $1995
New MF 12T baler $1695
New Flex-King 15' chisel $895
New MF 5' rotary mower $295
Used MF 160" rotary mower $995
New 160" Bush-Hog rotary mower $1395
New MF no. 7 garden tractor with mower $495
Wayne - Harrington 72 passenger school bus, ideal for camper, harvest wagon or motor home $1995
Fox ensilage box with unloader ext. $895
MF no. 44 swather $895
New MF no. 36 swather with conditioner and pick up reel at a price too low to quote.
4 used MF balers and 1 60 Oliver baler $395 and up.
50 new grain augers at less than ½ price
Used Richardson ensilage loader mounted on tractor $995
Lots of 3P equipment
6 used tandem discs, 4x14 Miller offset disc $995
Tractor cabs for JD 4010 and 4020 std. $299 each with free cab heater, only a few of these left. Also 756- 856, and 1256 IHC. This add worth 20% discount on MF parts November only.
Tractor cabs for Versatile, Oliver 1850 & 1950. Case 931 and 1031, AC 190. AC D21, at $299. A limited number of these cabs available.
Tractor cabs for MM 1000 RC, JD 5020 RC $299
These prices are far below wholesale. If you buy a cab we will sell you a Meade air conditioner for $139.95. Wide front ends for IHC and JD tractors new.
New MM tandem disc in stock will make some wild trades on these. See us before you buy that offset disc, we have them in stock (the famous Wilbeck twin offset). You are not too far away if you live in the USA. Call us, we will come & trade. We have three delivery trucks, top financing and trained personnel to serve you. We have some combine trade-ins located in Colorado and Wakeeney, Ks. Give us a ring. Listen to KFRM 550 on your dial. If you think you are pressed for time call us and we will fly and pick you up.

J. P. Humphrey Implement Co.
132-140 N. 6th
Ph. (316) 825-4351
KIOWA, Ks. 67070
Combine City USA—
We Trade For Anything

From 32 to 133 PTO H.P. (mfr. est. max.)

SEE THE NEW 966 TODAY !
IT FEATURES:
95.0 estimated horsepower. New 414 cubic inch Diesel Engine. Isomounts (lower sound level). Gauges instead of lights. New quiet cab. New hydr. couplers.
SEE US TODAY !

Special Price On New
615 or 715 Combines

WE ARE MOVING ONE OF THESE SOON. WILL TRADE. GET THE HOT DEAL NOW.
New IH F856D at old price
New IH No. 27 twine baler at $1600 cash, no trade
New IH No. 16 side del. rake — save
New IH No. 47 wire baler, save
New IH No. 10 16x8 fert. drill
IH No. 340 springtooth, 16', fast hitch
IH 8½' Vibra Shank, 3 pt.

USED TRACTORS
1967 IH Cub Cadet 10 HP with mower & blade
John Deere B tractor, runs good $100
Case Model SC, tires like new $200
IH Farmall H tractor, runs good $300
1965 IH F706 diesel, WFA, good
IH 706 LP, WFA, 3 pt., clean
1963 IH F560 diesel, WFA, clean
1964 IH F706 diesel, WFA, slick
IH I460 Utility with Swartz loader $2850
1961 John Deere 3010 diesel, clean local tractor
IH F560 diesel, clean .. $2895

DISK HARROWS
IH No. 37 wheel disk, 10'9" SB $545
John Deere 12' wheel disk $175
IH No. 37 wheel 12', sealed brg. $495
Schaefer 10' wheel disk .. $325

PLOWS
Massey 3x14 3 pt. $75
IH 2x14 fast hitch $125
MM 6' one way on rubber $195
IH 5x14 semi-mount, fast hitch $595
IH 4x14 pull type $50
IH 3x14 fast hitch $100
Allis 3x14 mounted $50
IH 2x14 3 pt., like new .. $185

MISCELLANEOUS
1970 John Deere Model 25A 7' flail mower, like new .. $545
Small WW roller mill, Model 706S $195
Ford slip 3 pt. $65
IH 16x7 fert. drill with seeder $245
IH No. 31 mower, 7' $95

TRUCKS
1960 IH B-120 4 wheel drive pickup, V8, 4 speed, hubs, with Western front mount plow $1375
1958 IH A-120 4 wheel drive pickup, 6 cyl., 4 speed, with hubs $895
1962 IH Scout 4x4 pickup $895
1962 Ford Van, 1 ton, 6 cyl. $495
1965 Chev. 2 ton truck, 6 cyl., 2 spd. axle
1963 IH 1600 Loadstar, V8, 2-speed axle
1962 IH B162 2 ton truck, V8, 2-speed rear axle, 12' platform, all at $1095
1962 Ford ¾ ton pickup, 6 cyl. $495
1961 IH ½ ton pickup, V8, overdrive $495
1964 Chev. El Camino, V-327 engine, 4 speed on floor
1965 Chev. ½ ton pickup, 6 cyl., 4 speed, long wide bed
1965 IH ¾ ton pickup, V8, long narrow bed $795

Phone Or See
Chet Westrup or Lloyd Hunter
913 238-5101, Junction City
or 913 263-2399, Abilene

MOHN'S
Box 33
JUNCTION CITY, KS. 66441

FOR SALE — John Deere 4010 diesel, 60 John Deere. Phone 316 528-3564. x41

From 32 to 133 PTO H.P.
(mfr. est. max.)

SEE THE NEW 966 TODAY!
IT FEATURES:
95.0 estimated horsepower. New 414 cubic inch Diesel Engine. Isomounts (lower sound level). Gauges instead of lights. New quiet cab. New hydr. couplers.
SEE US TODAY!

New IHC Machines At Special Prices

No. 500 disk, 12' 5" with 24" blades and duals $2,200
No. 370 disk, 14'2" with 18" blades $1,300
No. 370 disk, 12' with 18" blades $1150
No. 710 plow with 4 16" with single arm colters $1,300
No. 1701 loader with hydraulic dump $675

USED TRACTORS
706 D 1963 model $3850
706 gas 1965 model, clean with low hours $4500
706 gas 1964 model, completely overhauled & paint ... $4500
706 gas 1964 model, good $4000
656 D 1965 model, gear drive $4250
560 D 1960 model, recent overhaul $3000
656 gas gear 1966 model $4000
656 gas gear 1967 model $4250
656 D 1965 Model, gear drive $4250
560D 1960 model, recent overhaul $3000
560 gas $2500
504G 1965 Model, wide front, with 2001 loader $2750
300G 1956 model $900
300G 1956 model $1250
3020G 1963 Model overhauled $3250
720D 1958 Model, electric start $2150
7 H and M Farmalls. all prices
990D David Brown, 1964 model with loader $2150

USED PLOWS
700 series, 6-16 with 20" colters and on land hitch and in furrow hitch, like new .. $2150
2- no. 540 plows, 4-16 steerables ..... $850 each
6 row No. 58 planter
4-row No. 56 planter

Henry Brothers Implement, Inc.

CALL LOREN AT SENECA
913 336-2111

CALL JOE AT HOLTON
913 364-2221

For Sale

1969 4020 JD, fully equipped, like new
1967 4020 JD, fully equipped, perfect
1966 4020 JD, fully equipped, new motor & tires
JD 6600 diesel combine with cab and air, ready to go, 20'
1963 JD 16' with cab, always shedded
Several cheaper IHC & Moline tractors
1030 Case, overhauled, priced to sell
Used 14' Miller offset disc, like new
JD 110 feed wagon, heavy duty running gear
New Hesston swathers
Waiver Of Interest Till Spring
On All Used & New
Tractors And Combines

Blanding Impl. Co.

738-3066

BELOIT, KANS.

WANTED — Side delivery rake. Also truck hoist. Send Price etc., P.O. Box 54, Langdon, Ks. x42

GRAIN DRYERS — New and used Continuous Flo with automatic moisture control for the small farmer as well as the large farmer and elevator operator. Also used batch dryers. Call or write Hodisco, Inc., 1217 W. 4th, Hutchinson, Ks. 67501. Phone 316 662-0203. SB41

COMBINES
1965 Baldwin C-II, cab, 18'
1959 IHC 151, just in, sharp
1970 JD 105 diesel, 22', cab
1951 Baldwin R, good
14' & 18' Hume reels
Old IHC 141 & 101, JD 55 & 45, MF 60, 90 & 72
1959 Baldwin A with 14' cut S chopper, 1958 No. 55

TRACTORS
1968 Deere 3020D & 4020D
1962 Deere 4010D, rebuilt
1967 Deere 2020 gas
1967 Deere 4020D, rebuilt
1967 Deere 720D, good
1961 Oliver 1900D, 3 pt., sharp
1961 Deere 4010D
1961 Deere 3010 diesel
Deere 50 and 60
1962 Case 830D, rebuilt
1970 Allis 190XT, 260 hours
1962 Moline M5 propane
1959 Deere 730 diesel

MISCELLANEOUS
34 & 38 field cutters
F145 4x14 semi mounted plow
F120 4x14 mtd. plow
Oswalt 330 feed box
TWA 11'7" plowing disk
500 Schaefer 12' disk
46 JD loader, mech. bucket
Several mechanical bucket loaders
10' JD wheel chisel
Moline 6' oneway
PA302 rotary lister, 2 row
IHC 4 row FH rotary lister
PA802 rotary lister
4 row front mtd. JD cultivator
2 row Dempster rotary lister
Several 16-20' wheel springtooths
Nice 12' 3 pt. JD springtooth
No. 10 IHC white box 168 drill
FB168B drill, nice
278 New Holland 1969 twine baler
Bale ejector for above baler
1970 Deere 224WS baler
Rotary tiller 110 or 112 L&G tractor
Demo 112 L&G tractor with tiller
Farmhand F11 loader, rough
Deere 14T baler
No. 10 JD 5' flail chopper

Many of these items can be carried interest-free until next spring or summer. Now is the time to get that shop work done. We can generally arrange financing.

SHOUSE

IMPL. CO.

Abilene, Kans.

Store	913 263-3051
Ed Shouse	913 263-1066
Ron Shouse	913 263-4515

FEEDER EQUIPMENT
Ford 150 bu. plus manure spreader
Oliver 75 bu. manure spreader
JD 40 manure spreader, 170 bu.
Loader for H or M
Oliver tractor with live hyd. loader
Grain-O-Vator 30 auger wagon
Grain-O-Vator 40 silage box on trailer
112 silage box on wagon
Silage box, JD on Ford truck
Letz PTO mill

MISCELLANEOUS
JD RG4 cultivator
JD 494 planter
JD 494A planter
JD wagon running gears with hay bed
IH 7' offset disc
JD 10' 3 pt. coil tooth chisel

TRACTORS & COMBINES
JD 4020 diesel tractor
JD 3020D tractor
JD 3020G tractor, WFE
Farmall 706D
Farmall 560G tractor
JD 3300 combine like new
JD 40 combine with cab, overhauled
Equip your JD tractor with a JD 524 front hyd. blade

Osage Farm Eq. Co.

Ph. 528-1422

OSAGE CITY, KANS.

AC SILAGE feed wagon on 4-wheel 953 John Deere trailer, $850. 16½' Wilbeck disk, duals, sealed bearings, large discs, extensions, scrapers, hyd., $850. Call Doug Wildin, 316 662-7543, Hutchinson. SB41

FOR SALE — IHC Subsoiler, never used. Also Windbreaker for IHC Super MTA, 400 or 560 tractor. Ben Barnett, RFD 2, Belleville, Ks. 66935. x42

TOPEKA FARM EQUIPMENT, INC.

TRACTORS
2 1963 4010 diesels, WFE & ROM
1966 No. 1950 Oliver 4WD, 1200 hours
1968 3020 diesel, WFE, 1100 hrs.
1964 3020 diesel, WFE, recond.
1964 JD 4020 diesel
1964 3020 PS, dsl., recond.
1966 XLT190 AC diesel, cab, clean
1966 IH 706 diesel, WFE, ½ cab, 2600 hours
1970 No. 112 L&G JD No. 47 mower
1950 JD G, power-trol, cyl. & hose

COMBINES
1971 CGS 4400, new platform, 152 hours
1969 G AC, cab, 15' platform
1959 JD 45, 10', cab
1962 JD 45, 12', cab
1966 MF 410 14', cab, 23.1 tires

MISCELLANEOUS
No. 46A JD loader, hyd. bucket control
No. 180 Brady shredder, new '71
1967 No. 275 NH twine baler
No. 365 Hawk-Bilt spreader
No. 470 IH 17'8" disk, new in October
1968 No. 224T JD baler
8' 3 pt. rear blade, IMCO
6' 3 pt. rear blade. No. 78 JD
16'6" DW disk, folding, duals
12'6" AW JD wheel disk
12' No. 37 IH wheel disk
494 JD 4 row planter, pre-emerge
AT63 JD 6x30 front cultivator
McCulloch saws .. from $129.95
John Deere Saws from $139.95

What We Sell
We Service

24 Hwy. &
Goodyear Turnoff

913 233-1374

JIM WYMAN, MGR.

TOPEKA, KANSAS

New Tractor Buying Time — See Us Before You Buy

USED TRACTORS
8000 Ford with cab
5000 Ford diesel, 195 hours
3000 Ford gas, PS, LPTO
860 Ford gas, LPTO, 5-speed
841 Ford D, with step-up trans.
971 Ford D, with LPTO, & PS
641 Ford gas
NNA Ford gas
800 Case D, case-o-matic
Massey TE 20
MM U, LPG, excellent
Massey 204 work bull with loader and 10' hoe

MIXER MILLS
New Owatonnas on hand
New Farmhand on hand

FEED WAGON
New Grain-O-Vators on hand
New soil mover mixers
New Farmhands
Used No. 30 Grain-O-Vator wagon
Slightly used No. 10 10' Grain-o-Vator

LOADERS
New Farmhand — GB — Duall & Ford on hand
Used Twindraulic, 4010 & 4020 JD mountings

WINDROWERS
Several good used self propelled windrowers. Will sell as is at price where purchaser can utilize winter months for reconditioning.

FORAGE HARVESTERS
Several pull type forage harvesters. Will sell cheap for stationary hay grinders.

DIRT MOVING EQUIPMENT
Used demo. 13 yd. panel scraper
New Soil Movers on hand 2 yd. to 7 yd.

JUST RECEIVED
Truck load of Lilliston cultivators. Save $$$$$ on purchase before Jan. 1, 1972.

BPH Tractor Co.

1035 W. 4th

316 663-3389

HUTCHINSON, KS. 67501

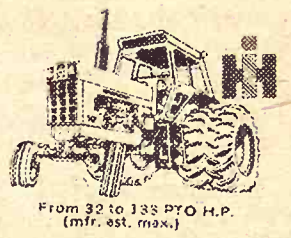

From 32 to 133 PTO H.P.
(mfr. est. max.)

SEE THE NEW 966 TODAY!
IT FEATURES:
95.0 estimated horsepower. New 414 cubic inch Diesel Engine. Isomounts (lower sound level). Gauges instead of lights. New quiet cab. New hydr. couplers.
SEE US TODAY!

TRUCKS

71 demo. 1110 ½T V8, 4 spd. $2450
66 Chev. 6 cyl., 4 spd., overhauled $1150
65 Chev. wagon, AC, PS, aut. $650
69 IH 1000D, V8, aut., pickup $1850
68 IH 1200C 4x4, V8, 4 spd. $2450
66 C1100, V8, 4 spd., real clean $1050
69 1000D, V8, 4 spd. pickup $1995

TRACTORS
New F1026D hydro $9000
New I756D Wheatland .. $6500
67 I706D, 3 pt., with cab $4250
64 JD 4020 LP, power shift $4000
Two M's, choice $350
MM U LP $350
New Cadet 60, rope start $400
New Cadet 60, elec. start $475
New lawn sweeper $90
2 1206, 1 856 Wheatland

COMBINES
New 715 18½' cut $11,000
Used IH 1966 403 16½' .. $6250
1967 IH 403 16½' $6750
1959 JD 95
1961 JD 9 5
Used JD 105, 22' $4000
Used IH 181 18', cab $1800
Used IH 69 315, 16' $5000

SWATHERS
New IH 225 ..... $5450
Used IH 815 mower-cond. $600

BALERS
Demo. IH 430 twine, 4500 bales $2000
67 IH No. 37 twine $750
Case 133 with engine $250

MISC. ITEMS
New IH No. 200 7' mower $500
New IH 330 4R rotary cult. $1300
Demo. IH 360 28' springtooth $800
Demo. IH 610 14' offset .. $1000
New IH 350 1 row cutter & 6' bar $3000
Asst. of Big Ox blades & chisels
New special — Wilbeck 178 wing chisel, less points $1350
Used IH No. 100, 7' mower, 3 pt. $375

Used IH 9' 2 pt. PTO rake $350
MH 416 steerable plow .. $650
JD 14' disc, extra good .. $600
New 14' Hume reel $300
NOTICE — See Ray Miles now for your winter overhauls. He's got something for you.

Ellsworth Truck & Tractor, Inc.

Phone

472-3114

ELLSWORTH, KANS.

Tractors

1963 JD 3010 diesel row crop
1957 John Deere 720D standard with 3 pt.
1963 D19 Allis, LP
1948 Ford 9N with loader
1946 JD G gas
1964 MF 97 LP, 4 wheel drive

SPREADERS & LOADERS
Case 135 PTO spreader
John Deere No. 95 spreader

MISCELLANEOUS
BMB 6' rotary mower
10' & 13' Graham Hoeme chisel

Newton Tractor & Impl. Co.

1302 S. Kansas

316/283-2220

NEWTON, KANS.

WANTED — International 460, 606, 504 Utility. Ed Jacobs, Cheney, Ks., Route 1. x43

Save At Gould's

We are giving extra good deals on Krause discs and chisels this month.
We have in stock offset discs from 12' up to 28½'
Tandem disc from 12' to 20'
Both pull type & 3 pt. chisels
13 used Krause, JD and IH tandem discs
2 used chisels
Used 24' Crustbuster drill, 10" spacing
16x8 No. 10 IH drill
These 2 grain drills are extra good
Snowco feed wagon
Case helix grain wagon
8 used JD & IH balers
1969 M670 Super gas, 640 hrs.
Part of our better used machinery and most of our new is in one of our warehouses. Ask to see it.
We have a good supply of New Holland Toys for Christmas.

Gould's, Inc.

New Holland — Krause
Moline — Crustbuster
Grain-O-Vator & Blair
Feed Wagons
— Oliver —

Phone 913-243-2609
CONCORDIA, KANSAS

OLDER MODELS: GOOD
1956 Ford 640
8N & 9N Fords
1949 IHC Model B
John Deere 50 Series
Two 1951 WD Allis
1950 IHC M, 3 point
1956 IHC No. 400
1959 IHC 560 diesel
1959 MF No. 65
1955 Oliver Super 55
1955 Allis WD45
1962 Chev. ½ ton pickup
We have new & used 3 pt. blades

Duane Lund

Machinery Is In Lot
In Green, Ks.

Phone 944-2221, Green
Home 293-5677, Leonardville

HERINGTON

EQUIPMENT
Used Kelly-Ryan 4x12 feeder wagon.
JD no. 110 Chuck Wagon
NEW JD 125 Chuck Wagon to sell at special price.
New demonstrated Kelly-Ryan 4x12 mixer wagon, to sell special price.
1961 JD 95 combine w/ cab
Roll-A-Cone 6-row milo att.
Hesston 3-row milo att.

TRACTORS
1969 JD 4020 diesel
1966 JD 3020 diesel
1966 JD 4020 diesel
1964 AC D-19 diesel
1958 JD 620 gas
1956 JD 70 gas
Axle mtd. set of duals for Case 1030
Set of duals for AC D-19

SEE US FOR:
Hesston
Lilliston Cultivators
Crust Buster Harrows
Grain-O-Vator & Blair
Feed Wagons
GB Loaders Century Spra
Big Ox Chisels & Blades

Tri-County Sales

George Munkres
Phone Collect
BL 8-2249 or BL 8-2991
HERINGTON, KANSAS

FOR SALE — Massey Ha Super 27 combine, 14' cut, co plete with grain screens, new belts, excellent condition. M sey Harris No. 70 combine, cut. App. 700 round bales go oats straw in field 35c each. Near new hog panels 34"x16' each, approx. 35. 60 bu. ky feeder. AC 3x16 plow, snap coupler, excellent, $250. W deliver anything. Phone 316 342-7313.

4010 JOHN DEERE tractor, WF, fully equipped, new slee and pistons, good tires, goo condition, $3000. Seneca, 336-2800.

From 32 to 133 PTO H.P. (mfr. est. max.)

SEE THE NEW 966 TODAY!
IT FEATURES:
95.0 estimated horsepower. New 414 cubic inch Diesel Engine. Isomounts (lower sound level). Gauges instead of lights. New quiet cab. New hydr. couplers.

SEE US TODAY!

NEW MACHINES

Winter Specials

224 flexible rotary hoe, 4-row, 18" hoe wheels, 2 pt. hitch. List $810. Special $595
224 flexible rotary hoe, 4-row, 21" hoe wheels, 3 pt. hitch. List $947. Special $645
175 175 bu. spreader, pintel apron chain, on used 900x20 truck tires. List $1394. Special $1050
55 chisel plow, 13', on used tires. List $977. Special $750
55 chisel plow, 13', high clearance, spring cushion shanks, used tires. List $1319. Special $995
470 17½' st. wing disk, 20" disks, dual wheels. List $2327. Special $1650

USED MACHINES
Small 706 LP gas, TA, 2 pt., side front
205 New Idea spreader $325
309 3x14 3 pt. IH plow $145
16 AC snap coupler plow $165
37 14' IH wheel disk .. $325
crust buster $195

Neuman Hdw. & Imp.

Area Code 316

Phone 799-2128

WHITEWATER, KANS.

Free Interest Waiver

ON NEW COMBINES & CORN HEADS TILL 9-1-72

68 G, 20' cab, A-1, save
C-II 16', cab, good
A 14', cab, always shedded
& 1958 A Gleaners, 14', cabs ..... $1395 & up
MH 82, 14' $795
Case 800, 14', PS, ind. brakes $1295

MISCELLANEOUS
1970 Brady 15' stalk shredder $1295
Owatonna 15' stalk shredder, 2 only $1395
Owatonna mixer mills on hand
Owatonna mixer mill Model 95, only $1595
Bearcat mixer mill like new, only $1695
4x10 Blair feed wagon ..... SAVE
Mono 5' 3 pt. shredders $295
Mono 6' 3 pt. shredders $350
Mono chain saws, 5 hp, 16 to 20" $149.95
AC chain saws, only $159.95

USED TRACTORS
MM G1000 diesel, 3 pt., loaded, save
Allis Chalmers, run ..... $125 & up
180 AC diesel, loaded
Porta feed wagons on hand

Buchli Implement

— NEW IDEA
KELLY RYAN
BRADY & OWATONNA
SALES & SERVICE

402 768-6866

HEBRON, NEB.

CHIEF

Grain Bins

bin guaranteed against rust. Now, the strongest bin can buy.

ELLIOTT CONSTRUCTION CO.
Phone 913 265-3872
MORROWVILLE, KS.

Cleanest Used Machinery In Central Kansas

Tractors

1969 190XT diesel, 800 hrs., real clean
1969 190XT diesel, 1100 hours, exceptionally clean
1967 A-C 190XT diesel, clean, low hours, rear end changeover
1965 A-C 190XTD, rear end changeover
1958 AC D-17 diesel
1963 International 460 diese l with hydr. loader

COMBINES
Free Financing On New Machinery Until April 1, 1972

1967 Gleaner C-II, cab, 18' head
1965 Gleaner C-II, 18'
1965 Gleaner E, 13' with cab
1969 Gleaner F, 17' head
1960 Gleaner A, 14' head
1957 Gleaner A, 14'
1955 Gleaner A, 14' head
IH 229 2 row cornhead
A-C 2 row 2A cornhead, late model
All above machines have been run through the shop or are in the process

Free Financing On New New Holland Haying Equipment Until June 1, 1972
1958 New Holland 68 baler
New Holland hay equipment at 1970 prices. We need to sell
469 Haybines, 1010 bale wagons, 903 Speed-Rower
Good Selection Of Used Springtooths

Jost Implement Co.

NEW HOLLAND

316 - 947-3182

HILLSBORO, KS.

Tractors

1968 JD 4020 diesel with cab
1968 JD 4020 dsl.
1961 4010 dsl.
1965 JD 4020 diesel
1965 JD 3020 diesel
1964 IH 706 diesel
1957 JD 620

COMBINES
1969 JD 95 with cab
1966 JD 55 with cab
1963 JD 55 with cab
1959 JD 55 with cab
1968 AC F with cab
1961 IH 151 with cab
1961 Case 800

MISCELLANEOUS
JD 46A loader
Oswalt Ensiloader for H or M tractor
115 Chuckwagon
110 chisel plow
210 cornhead

MCCULLOCH ANNOUNCES NEW PRICES — REDUCTION ON PM6A TO $169.00

Washington Impl. Co.

Phone EA 5-2301

WASHINGTON, KANS.

Tractors

AC 180 diesel
AC D-17 Series III
D-19 gas
MM M-5

COMBINES
Oliver 40, 14' cab
JD 55 14' & cab
IHC 151 14'
New 1969 Gleaner K, 15', cab & hyd. reel lift
New 1969 F Gleaner, hyd. reel lift

FREE FINANCING ON NEW COMBINES TILL SEPT. 1, '72

Ravenscraft Oil & Implement

Evening 799-2165
Box 169
Day — 799-2141

WHITEWATER, KS. 67145

Used Tractors

1969 JD 3020 gas, 1405 hours
1968 JD 4020 D, Excel cab
1967 JD 3020D, 2686 hours
1967 JD 3020 gas, very good
1967 JD 2510 gas, 1520 hours
1966 JD 3020D, 2287 hours
1966 AC 190XTD, 2500 hours
1966 MM Super 670D, good one
1963 JD 3010 gas, overhauled
1963 MF 65 gas, very nice
1960 JD 530, low hours
1954 IHC Super H
1953 JD 60, good tractor
1952 JD A, good condition
1950 JD B, overhauled
1948 IHC H, runs good
Also several others

MISCELLANEOUS
1966 JD N manure spreader
No. 44 JD manure spreader
No. 33 JD PTO spreader
1969 Gehl feeder wagon
1968 Peerless grinder-mixer
1961 Peerless Challenger 20" roller-mill, PTO, drag feeder
Used Swartz manure loader for 2510 thru 4020, very good
1963 No. 35 MF loader for MF 50, 65, or Ferguson 35
Several other older loaders
Rental 4 row Flail King corn & milo shredder $1000
220X Letz PTO grinder

Todd Tractor Co., Inc.

Jct. 36 & 63

913 336-2138

SENECA, KANSAS

This Week's Tractor Specials

John Deere 4010D, wide front, real nice
JD 4010 diesel row crop
John Deere 630 gas
John Deere 720 LP, wide front
JD 2510 wide front, 3 pt.
MM M5 gasoline, exceptionally nice
John Deere No. 38 forage harvester with new row crop head
IH 2 pt. rear blade

COMBINES
1959 Case 1000, 16', cab
1958 JD 55, 14' head
1954 MH SP90, 14', cab
Massey Ferguson 300, 14', real nice
1961 MF 82 14', cab & cornhead
JD 210 cornhead for 55 combine
NEW PAPEC GRINDER MIXER, PRICED TO SELL

Belleville Impl.

Norman Hanshaw

913 527-2261

BELLEVILLE, KANS.

In Clay Center

1968 4020 with wide front, low hours
1968 JD 4020, 1240 hours
1963 3010 diesel, overhauled
1967 2510 gas
1961 2010 utility
1959 JD 55 combine, cab, platform
1958 45 JD combine
JD 14T baler, overhauled and painted
Ford twine baler
Ford 3 bottom plow
JD 55 pull plow
JD 12' 3 pt. chisel
IHC M tractor
IHC 3x16 plow
JD B 16x8 grain drill
JD 950 5 section springtooh
JD 4 row three point PA300 lister
Sunflower stubble mulch plow
New —
Hutch Master Rolling Plow
Ask for a demonstration

W W Smith & Sons

420 5th

ME 2-3148

CLAY CENTER, KS.

WANTED — Used Excel cab & straw chopper for Gleaner A combine. Also want old oneway belt type terracer. Emil Hoch, Wilson, Kansas 67490. x41

500 GALLON Dari-Kool bulk tank, remote compressor, $650; 2-unit Surge pipeline milker, Electro-brain washer, releaser and vacuum pump, $250. Call Doug Wildin, 316 662-7543, Hutchinson, Kansas. SB41

Dauer Implement Company, Inc.

From 32 to 133 PTO H.P. (mfr. est. max.)

SEE THE NEW 966 TODAY!
IT FEATURES:
95.0 estimated horsepower. New 414 cubic inch Diesel Engine. Isomounts (lower sound level). Gauges instead of lights. New quiet cab. New hydr. couplers.

SEE US TODAY!

IH F560 gas, wide front, TA, overhauled
IH F1206D, 3 pt.
IH F806 D, 2 pt.
D19 A-C gas
Super 90 MF diesel
Like new No. 2 MH corn picker, mounted on good M tractor
Cutter bar attachments for IH No. 16 cutter
Model C15 Co-op fertilizer spreader
1970 IHC 1600 truck, 15' bed, 40" sides, hoist, 900 rubber, 19676 miles

Falun

Phone 1011

Falun is 20 miles southwest of Salina. To phone, tell operator to ring thru Salemsborg.

See In Jamestown

USED & NEW TRACTORS
1966 Case 830 diesel
1964 Case 730, less than 1000 hours, like new
1961 Case 830 diesel, 3 pt. hitch
1958 Case 800 diesel
1966 MF 1100 completely overhauled, ready for field

USED & NEW COMBINES
2 new 1970 MF 510 gas combines at the old price
1958 John Deere 45 combine, 10', very good
1960 MF 72, 12' cut $600
1962 no. 23 IHC corn head $300
IHC No. 22 cornhead
Massey Harris No. 22 cornhead,

MISCELLANEOUS
12' Minneapolis Moline duckfoot
12' Graham Hoeme V plow
60" Seamann roto-tiller
1956 MH No. 80, real good

Pfister-Rhodes Impl. Co.

913/439-6219

JAMESTOWN, KANS.

Gas & Diesel Shop Service

MOST up-to-date service shop in our area

Complete diesel testing equipment to take care of the majority of tractors.

Boring bars, line boring machine, welding, electrical, acetylene.

Valve equipment, rod alignment tools.

Competent factory trained personnel — in hydraulics, diesel, electrical and general mechanical work.

BOWMAN'S

Phone CE 8-4103
Farm Impl. & Truck Co.
240 East Eighth
JUNCTION CITY, KANS.

Save In Winfield

No. 30 Grain-O-Vator $550
New Hollan dmixer mill .. $600
1965 A-II Gleaner, 14' head
1963 A Gleaner, 14' head
1966 Oliver 535 combine, 14', one owner, excellent condition. Save money on this one.

Sweetland-Hinson Equipment

HWY. 160 WEST

316 221-0300

WINFIELD, KANSAS

CUB CADET 10 HP 42" mower, plow, cultivator. Excel Hustler 72" mower. Wallace Loewen, Peabody, Ks. 316 983-2805. x41

Specials

COMBINES
1968 Gleaner G, cab
1963 Model 600 Case with cab
3 1970 Gleaner G diesel, extra good, 20' head
1966 Gleaner C-II
1965 Gleaner C-II
1963 Gleaner C
1958 Gleaner A,
1958 MH 82, 14' head
1953 John Deere 55
1953 Gleaner A

TRACTORS
1952 John Deere AR, good
IHC Model H
1967 MM G1000 diesel with duals
IHC 660 diesel
1962 JD 4010 propane, real sharp
12' JD oneway
A-C field cutter with direct cut
3 pt. 12' chisel, like new
G630 corn head
A-C round baler
Model 100 Owatonna mixer mill

A & W Eqpt. Co.

913 - 738-3379

BELOIT, KS.

Buy Now

JD 45 combine, 12', in good contion, with cab
2 D-19 Allis Chalmers turbo charged diesel in very good condition
D17, good condition
JD 60, 3 pt. hitch, recently repainted, very good condition and near new tires
1965 A-II Gleaner in excellent condition
1954 MH 90 Special, 14' with 2-row corn head, in good condition
1951 AR Gleaner
1 used IHC baler
Used IHC wheel tandem disc
1969 G Gleaner, air cond., in very good cond.
Late model 190XT dsl., low hrs.
99 Oliver, good tires, hydraulic system, runs good
WD 45 Allis tractor, good condition
A-C 9' mower

Cuba Impl. Co.

Phone 913-4F7

Cuba, Kans.

Tractors

One JD 60 tractor
One JD 1967 4020 diesel
One JD 1963 3010 diesel
1963 JD 4010
One JD 2510 gas
1968 JD 2510 gas
1959 D-17 Allis, gas
One IHC M, good

PLOWS
Two 3 & 4 bottom 3-pt.
One JD 10' chisel, 11 points
One JD manure spreader
One Kewanee elevator with unloading hopper
New & Used lawn mowers

FEED WAGONS
No. 122 JD feed wagon with running gear

Emporia Impl. Co.

BILL JOE

316 342-3146

1923 W. 6th

EMPORIA, KANS.

Complete Line Of Behlen Steel Farm Buildings

Wayland Const. Co.

BINS, AUGER EQUIPMENT
Phone or write Mike Wayland at Phone EA 5-2134
Washington, Kansas 66968

COMBINES — 1966 16' A-II, 14' A-II, both farmer owned. 1967 C-II, 16' header, cab, nice. 1959 John Deere 16', 18' 95's. 1960, 1958, 1955, 1954, 1952 Gleaners. 1955, 1954 John Deere 55's. Tractors — 1965 706 LP International, loaded, new tires. 1966 MF 180 gas. 1957 John Deere 720 LP tractor. Wanted — 16' or 18' header for C or C-II. Nickel Brothers, Buhler, Kansas. x41

For Sale

New 1750 Oliver, bargain price
1970 Ford 5000D, 200 hours
1968 Oliver 1650 gas
1967 Oliver 1750D
1967 JD 1020 with 47 loader
1967 1550 Oliver
1966 IHC 656
1962 D17 AC
1960 MF 65
1958 720 JD
1958 IHC 340
Super MTA International
5x16 Oliver 566 plow
4x14 Case semi mount steerable plow
Series 60 grain-O-Vator, A-1
New 14' offset disc $1375
NEW 1200 & 990
DAVID BROWNS IN STOCK

Peschel Bros.

1½ mile east of Marysville on Highway 36

Phone 913 562-2377
MARYSVILLE, KANS.

New & Used

New GMC ¾ ton 4 wheel drive pickup
New GMC ½ ton 4WD pickup
IHC 3x16 3 pt. plow $150
New Blair mixer wagon on hand — all sizes
Farmhand 6 ton power box, will work on truck or trailer $395

Kaser Impl., Inc.

Phone 913 346-2511

OSBORNE, KANS.

Tractors

WARRANTY ON ALL USED A-C TRACTORS

AC 190XT diesel
1965 Case 930 CK diesel
1963 AC D19 diesel, excellent condition
A John Deere
AC 170 gas with 3 pt. hitch

LOADER TRACTORS

D15 gas, power steering
D19 gas, power steering
46A John Deere loader with hydraulic bucket

Rhine Impl. Co.

913 325-3176

WASHINGTON, KANS.

From 32 to 133 PTO H.P. (mfr. est. max.)

SEE THE NEW 966 TODAY!
IT FEATURES:
95.0 estimated horsepower. New 414 cubic inch Diesel Engine. Isomounts (lower sound level). Gauges instead of lights. New quiet cab. New hydr. couplers.
SEE US TODAY!

1965 Farmall 706 diesel, engine overhauled
1966 Ford 6000 Commander, good condition
New Idea 2 row mounted corn picker
KB-6 Implement truck with Swartz tilt bed, good cond.
A number of wheel discs, plows and cultivators in stock

Pioneer Service & Sales

317 W. Walnut

913 258-3222 8 to 5:30
After 6 Call 258-3026
HERINGTON, KANS.

FOR SALE — IHC 101 manure spreader, 100 bu., used very little. Charles Schiller, Claflin, Ks., Phone 587-3968. x41

FOR SALE — 2 year old Bearcat burr mill, always shedded. Also Lennox 640 bushel automatic grain dryer. Cloud County Truck & Tractor, Concordia, Ks. 913 243-1840. SB41

See In Alta Vista

AC 190 gas tractor
WD 45 diesel with wide front
Used WD tractor
A John Deere
B John Deere
H Farmall
D-15 Allis, snap coupler plow and rear blade
CA Allis & plow

MISCELLANEOUS

AC Roto Baler
2 used wheel disc harrows
Wik bale loader

USED TRUCKS

1969 IHC pickup ,automatic transmission, power steering
1968 IHC pickup, 4 speed, 8 cyl.
1967 IHC 4 speed
1964 IHC ¾ ton 4 speed
1960 Ford 4 speed
2 1960 IHC 4 wheel drive
1960 Dodge 2 ton truck, real good
1950 Chevrolet 1½ ton, grain bed & stock rack

Buchman Farm Sply.

IHC TRUCKS

Phone 913 229-6619

ALTA VISTA, KANSAS.

New & Used Tractors

Ford 5200 diesel, demonstrator
New Ford 3000 gas
Ford 8000 diesel, 500 hours

USED IMPLEMENTS

Glenco soil saver
IHC No. 37 wheel disc
Ford post hole digger
Twin-draulic loader
Ford Tractors & Implements
Versatile Swathers
Glencoe Farm Equipment

George Motor Co.

Phone 913 446-3340

CLYDE, KS.

B.F.Goodrich

Fall Clearance

POWER GRIP NYLON TRACTOR REARS

Size	Ply	Price
15.5x38	6 ply	$ 99.50
18.4x34	6 ply	$126.95
19.6x38	6 ply	$129.95
18.4x38	6 ply	$145.95
18.4x38	8 ply	$159.95

Plus 7.69-13.05 Fed. Excise Tax And Old Tire

LON'S OK
TIRE STORE

813 6th 913 632-2167
Open Evenings
CLAY CENTER, KANSAS

In Marion

NEW FORDS

Ford 8000, new demo.
Ford 5200, new demo.

USED TRACTORS

1969 Ford 8000, less than 1000 hours $7500
1961 Ford 800 gas, selecto $1650
1959 Ford 861 diesel $1550
1957 Ford 640 LP $1000
1957 Ford 901
John Deere R $600

PLOWS

New 4x14 & 4x16 semi-mtd. plows
New 3x14 mtd. 3 point

MISCELLANEOUS

New Allied loader, fits new Ford 5000

Special Prices On New Ford Chisels And The Above Listed New Items.

Midwest Sales & Service

116 Walnut

316 382-2570

MARION, KS.

WANTED — Fairbanks Morse No. 600 platform scales for parts only. C. F. Darnold, Route 2, Topeka, Kansas. x41

FOR SALE

New Equipment

2 Hesston 500 windrowers at big discount
Bush Hog & Sidewinder rotary cutters
Glenco 3 pt. chisels, 7-9 ft.

USED EQUIPMENT

Grain-O-Vator 60 feed wagon with new floor
C Allis tractor & cultivator
Ford SP combine, good
Massey SP35 combine, good
Used plows & chisels
Allied Heavy duty loader, fits on 190 AC or 180 AC

SALES & SERVICE FOR Allis-Chalmers, Hesston, Glenco, Farmhand, Grain-O-Vator, and Satoh tractors.

Schaefer Eqpt.

1115 West 6th

316 342-3172

EMPORIA, KANS.

See In Osborne

2 1968 gas Baldwin, cab, 20'
1963 John Deere 95, cab, 16' header
1965 Gleaner A-II with cab, 14'
1960 Gleaner A, cab, 14'
1960 D-17 Allis with mounted 4-bottom plow
1968 G Gleaner with air conditioning, 18' head
1960 95 John Deere combine, 18'
1954 Ford Major
Bearcat roller-mixer

Osborne Equip. Co.

Phone 913 - 346-2631

OSBORNE, KANSAS

FOR SALE — John Deere 125 Chuck Wagon with extension sides and third beater, on John Deere No. 1065 running gear with 11L15 flotation tires. Bought new in 1969, very good. Calvin Wilgers, Washington, Ks,. Phone 913 348-2326. x42

FOR SALE — Green Monster bale wagon, built on Ford 2½T chassis, 5&2. Greg Bowers, Rt. 3, Marion, Ks. 66861. Phone 913 532-2321 or 316 382-2721. SB41

WANTED — Farmhand bale fork. Keith Sutton, Rt. 1, Solomon, Ks. Phone 913 655-3455. x42

FOR SALE — Papec Grinder-Mixer 80 bu. with ground level auger feeder, 80 bu. and 80 gal. Pride of the Farm and Co-op hog feeders and waterers. 10x16 insulated sheds. Calvin Apollo, Peabody, 316 983-2619. x42

FOR SALE — Blade Master portable disc grinder, like new, will grind without removing discs. Built by B&B Mfg. Co., Pocahontas, Iowa. $200. Gleason Parsons, Burden, Ks. Phone 316 438-2335. x42

WANTED — John Deere 4010D or earlier 4020D. State particulars and price. Emil Hoch, Wilson, Ks. 67490. x44

FOR SALE — Burks 1 HP jet well pump, pressure switch and tank. 90' 1" and 1¼" pipe in Steward, Clay Center, Ks. SB42

WANTED — Herbicide boxes for planter. Also 1 ton or smaller feed mixer. Howard Goering, Peabody, Ks. x43

FOR SALE — Steel cab for JD 3010-4020, manufactured by Comfort Cab Co. $250. Also canvas Comfort cover for JD 3010-4020, $50. Carol Lauer, Olsburg, Ks. 913 468-3371. SB42

FOR SALE — 1965 Case 930 diesel Comfort King, with 5x16 semi-mounted plow. Low hours, good condition. Roger Brandt, Basehor, Kansas. SB41

WANTED — Late, wrecked or burnt tractors & combines. 112 2nd Street, Rusty Longhofer, Marion, Kansas. SB42

DEMONSTRATOR 1850 4 whl. drive, fender tanks, over & under transmission, sell at $2000 below cost. Combines — 525 Oliver, 13 foot header, cab, repossessed, bargain. JD 55, 13' header, M&W header control, straw chopper, very reasonable. S&R Equipment, Holton, Ks., Phone 913 364-2052 x42

Pets

FOR SALE — Coyote dogs. One 5 year old shag dog, one 6 yr. old black catch dog. One ½ stag ½ walker fights good. Two 3 month old pups, one male, one female. 913 799-2431, Milan Rutti, Marysville, Ks. x41

FOR SALE — Purebred Brittany pups 3 months old, $35 and $50. Phone 913 776-4839 or 913 539-7179. x42

2 PUREBRED Dalmatian dogs, good hunters. Also have 3 purebred Fox terriers and some Australian and crossbred Australian and Border Collies guaranteed to work cattle & sheep. Phone 388-2423, 7:30 a.m. or 8:30 evenings, Longford Exchange, Ernest H. Brown. SB41

REGISTERED BLUE Australian Shepherd pups. Jack Park, Solomon, Ks. 67480. Phone 913 655-8021. SP41

FOR SALE — Several Shetland ponies, all colors. Make good Christmas present for boy or girl. Price reasonable. Leslie Lindquist, Waterville, Ks. Ph. 785-2358. SB43

PEKINGESE, FREE — White male, healthy, 4 yrs. old, papers available. Exceptionally friendly and well mannered. Needs home where he will get plenty of love & attention. Phone 539-2439 evenings or write Box 1009 JJ, Manhattan, Ks. x44

Help Wanted

DIVISION & district managers. Large Midwestern feed manufacturer has openings in Kansas and Missouri for persons who qualify in livestock sales management. Duties will include hiring, training, supervision, promotional and service of contracts with both sales personnel and customers. Persons selected must be between 25 & 50, and have late model car. Outstanding company benefits also include advancement opportunities. Send personal resume to Kenneth G. Moore, Box 206, Fairmont, Nebr. 68354. SB42

EXPERIENCED JOHN Deere Mechanic — We are finishing plans on our new building and we will need 2 top notch men to fill the shop by the middle of January. Call Gary or Tuffy, 913 675-3662, Bergmeier-Taylor Equipment Co., Hoxie, Ks. SB44

Building Materials

Now Is The Time For

HOME IMPROVEMENTS

Fiberglass Blown Wool Insulation

"Older Homes A Specialty"
Insulate now for home comfort. Save up to 50% on fuel and up to 58% on air conditioning electric bills.
We also install the new T-Lok Vinyl solid color contour siding, aluminum and steel siding.

Financing Can Be Arranged
Estimates Free

Ralph H. Poteet Sales

Phone 913 353-2541
BEATTIE, KANSAS 66406

Mobile Homes

FOR SALE — 2 bedroom 8'x40' mobile home, furnished, electric heat, nice. Phone 732-2335, Durham, Ks. x41

Household

100% Vinyl Latex
WALL PAINT
Heavy Duty — Washable
2.93 per gal.
Also Good Selection Of Linoleum: 9x12, 12x12, 12x15

FAITH'S
FURNITURE
East US 24 PR 8-3786
MANHATTAN, KANSAS

Lost and Found

MISSING FROM our home Nov. 21 — Male Brittany, white with tan markings. Answers to name Prince. Call collect, 913 926-4438, Bill Reed, Morganville, Ks. x41

Miscellaneous

Family Nights
Nickerson Farms
ALL YOU CAN EAT
Tuesday — Fish — 1.
Wednesday — Chicken — 1.
Salad, Potato, Homemade Bre
Served From 5 pm
I-70 AT PAXICO EXIT

Water Well

Drilling, cleaning & testing. Gravel packed, plastic or steel casings. Call collect —

Harold Strader Drilling Co.

913 226-7276
BLUE RAPIDS, KANSAS

WOOD SHAVINGS — All kinds of uses. Key Milling Co., Clay Center, Kansas. SB

HEDGE POSTS — 6'6" and line posts. 8' and 9' corner corral posts. Willard Betts, Pomona, Ks. 66076. Phone 913 566-3403. x

FOR THE ride of your life ride a Big Horn saddle from Key Milling, Clay Center, Kan. SB

HOME WORKERS WANTED Possible earnings $100 weekly and up utilizing mail service opportunities. We'll send you circular listings from which you select. Send 25c and stamped, self-addressed business envelope to WJR Enterprises, Box 44068, Dept. K-3 ,Cincinnati, Ohio 45244.

FOR SALE — Large mouth gallon jars, 4 for 25c. Buy one case or truckload. Vista Restaurant, Manhattan.

FOR SALE — Two LP gas heaters, Coleman 70,000 BTU like new $110. Dearborn 45,000 BTU, $60. Both are in excellent condition. Louis Hupe, Phone Wamego 913 456-7391.

WANTED — 180 amp portable welder with gas driven engine. Larry Kern, Bavaria, Ks., 913 823-8697.

FOR SALE — Scrap lumber. Tau Kappa Epsilon pledge class has 2x4, 2x6, trimming, doors, windows and other types of lumber in assorted lengths for sale. Come to 1516 N. Manhattan or call 913 539-7434. Also used 28' parachute.

BARGAINS — Rebuilt Electrolux vacuum cleaner, repairs, hoses any make. Ettleman, Blue Rapids, Ks., Phone 226-7270.

WANTED TO BUY — Standing timber. Walnut, bur oak, ash, hackberry & maple. Call Dennis Longstaff, 863-2559, Oskaloosa, Kansas.

NEED 100 hedge posts 9' long 6" tops. Manhattan, call 913 539-4704 after 7 p.m.

WANTED — Bee extractor, reviseable basket with electric motor. Butch Gieber, Haddam, Ks. 376-2545.

FOR SALE — All metal pickup tool box, totally lockable, weather proof, 5 compartments, price $100. Portable corral panels 10'x5' made out of 1" tubing. Priced at $25 a panel, price reduced on big orders. Harold Mugler, Clay Center, Ks. 67432. Phone 913 632-3994.

FOR SALE — Two good toilets $15 each. One sink with faucets. Call 468-3550, Olsburg, Ks.

FOR SALE — Burks 1 HP jet well pump, pressure switch and tank. 90' 1" and 1¼" pipe in good shape, all for $100. Daniel Steward, Clay Center, Ks.

FOR SALE — 36 insert tooth saw blade and 52" solid tooth blade. Lawrence Otting, Seneca, Ks. 336-2787.

FIBERGLASS SODDY
This sod shanty in the Flint Hills of Chase county looks as if it might be something abandoned 80 years ago, but it's really a mud-plastered fiberglass construction used for the filming of "Bad Company," a Paramount movie which has used the Flint Hills around Elmdale, Severy, and Neosho Rapids as a setting for shooting the past eight weeks.

Drys Reelect Wichita Pastor

Rev. Max W. Morgan, pastor of First Baptist Church, Wichita, has been re-elected president of the Kansas United Dry Forces.

Also re-elected to one-year terms are Rev. Otis Beach, pastor of the United Methodist Church, Topeka, first vice president; Dr. Ottman Johnson, pastor of First United Methodist Church, Wellington, second vice president; Rev. D. Howard Elliott, pastor of Reformed Presbyterian Church, Topeka, secretary, and William Sferran Jr., Topeka, treasurer.

The Kansas Drys went on record supporting House bill HR 4836 which would ban all advertising on radio and television of alcoholic beverages in excess of one-half of 1 percent by volume, and in support of a movement seeking the U.S. attorneyon general's office to produce a report on alcohol similar to the report issued in the late 1960s on tobacco.

Rev. Richard Taylor, executive secretary of Kansas United Drys, says the organization has not drafted bills for the 1972 session of the legislature, but commented, "we'll do everything we can to hold the line. We're concerned about the extension and expansion of the drug alcohol."

Ask Fewer Barriers To Farm Trade

Sen. James B. Pearson, R-Kan., said he has joined 17 other senators representing agricultural states in a letter to Treasury Secretary John Connally calling for "the elimination or reduction of agricultural export trade barriers."

The letter specifically urges that the subject of agricultural tariffs, and particularly the barrier to live feeder cattle and beef entry into Japan and Europe, be included on the agenda of future trade negotiations.

Pearson, a member of the Senate Foreign Relations Committee, said the letter refers to the President's 10 percent surcharge on imports, now under discussion among the major trading nations, as "the vehicle with which to achieve equitable agricultural trade arrangements in all commodity areas.

"We should continually seek to remove unreasonable export trade barriers which have denied to American farmers — the most efficient food producers in the world — access to many markets they could serve to the mutual advantage of all concerned," Pearson stated.

MARINE BOOK
A book by a G&G area native has been selling well, being promoted by Marine Corps Leagues in the area. The book is "Strange War, Strange Strategy," by Marine General Lewis Walt, a native of Pottawatomie county who has made appearances in the G&G area in the month.

Bookseller say the book is the first ever written by a military man on active duty which has had the approval of military authorities.

Here, James Marvin, left, director of the Topeka Library, talks over the book with Tom Crankshaw of the Topeka Marine Corps League, and Capt. David Love, advisor with the Marine Corps League.

SALES POSITIONS

With A Present And A Future!

2 MEN — EXCEPTIONAL OPPORTUNITY
STARTING JANUARY 3, 1972
—— Average Over $175 Per Week ——

TO QUALIFY: Must have car. Good educational and character background. Bondable. Free to travel in local area.

If you are selected, YOUR FUTURE IS SECURE! You will be given a complete two-week sales training program in St. Louis, expense paid . . . then be guaranteed a minimum of $700per month to start while being trained in the field.

Our salesmen are given every opportunity for advancement to key management positions.

THIS LETTER CAN CHANGE YOUR LIFE . . .
SEND RESUME NOW!

Larry Weber
Box 22471 St. Louis, Missouri 63126
Personal Interviews Will Be Held In
Local Area In Immediate Future

BETTER CARS AT HANDY–STEIN

1972 CHEVROLET CAPRICE, 4 door hardtop, demo, power steering, brakes, tilt wheel, cruise-control and air.

1969 BUICK ELECTRA COUPE, full power, air cond., low mileage.

1969 PLYMOUTH ROAD RUNNER, 2 door hardtop, power steering, automatic, bucket seats, 383 V8, nice clean car.

1968 BUICK LA SABRE, 4 door, air, power steering, power brakes.

1968 FORD STATION WAGON, 4 door, power steering, automatic and air.

1967 CHEVROLET IMPALA, 4 door, power steering, automatic and air.

1965 CHEVROLET. 4 door, V8 and stick.

1965 VOLKSWAGEN, rebuilt motor, real good, bright red.

BETTER TRUCKS AT HANDY-STEIN
We Still have 2 1971 Chevrolet 1/2 ton Pickups in Stock

1971 FORD F100, V8, Automatic, power steering, air, two tone paint, real nice.

1970 CHEVROLET 1/2 TON, V8, power steering, power brakes and automatic.

1963 CHEVROLET 3/4 TON, narrow box, 6 cyl., 4 speed.

1931 CHEVROLET FIRE TRUCK with less than 1,500 actual miles. In excellent shape.

Handy-Stein
Chevrolet-Olds-Buick, Inc.
Minneapolis, Ks. 67467 101 S. Concord Ph. 392-2118
"Trade with Stein where it's Handy"

Denny Sullivan
Phone 392-2173

Sid Richards
Glasco Ph. 568-2026

TRACTORS

We have an overloaded stock of nice appearing, reconditioned tractors on hand and we suggest you check with us before buying.

1966 JD power shift 4020 diesel
Massey 98 with GMC diesel engine. $950 spent on complete overhaul of engine. 94 horsepower. Only $2375
IHC gas 460 TA, new engine $1795
JD 70 diesel, wide front, 3 pt. $1395
Five JD 4020 diesel tractors, 1965 thru 1968, good tractors and —at prices you can afford.
IHC 706 gas, wide front, new pistons & sleeves, painted
JD 70 gas, wide front end. Excellent feed tractor
M&W turbo charger for 4020. Installed. $375

COMBINES

1969 JD 105 diesel, 20' platform, cab with air conditioner, hydrostatic drive. Used only two seasons.
1969 Gleaner G, 20' platform, cab and air conditioner. Excellent. Used two seasons.
1965 **JD 95,** 19' header. Excellent.
Ford 611 at a price you can afford. Good condition.

FEEDING EQUIPMENT

Nu-way loader, hyd. bucket. Has own PTO pump, reservoir and valves $635
Also have hay fork and bale sled for above loader.
Viking PTO rotary mill. Grinds feed and or hay $175
Letz 225 burr mill, PTO, on trailer $185
JD 45 loader for A thru 70 tractors $225
JD 34 PTO manure spreader. Painted. Good $595

PLANTERS

JD 494A 4 row with fertilizer, good
JD 4 row 802 lister, rotary moldboard, with fertilizer and insecticide. Excellent.
JD 4 row 802 lister, rotary moldboard with fertilizer

MISCELLANEOUS

3 used Krause disc harrows
John Deere 28 foot field conditioner, good.
Demonstrator BMB 12' rotary cutter with shredder bar. New warranty. List $1700 ..... Our price $1250

WE ARE DEALERS FOR

Bear Cat Grinders
Mott Mowers
GB Loaders
Servis Equipment
Flex King Plows
BMB Rotary Cutters
Lilliston Rolling Cultivators
McCulloch Saws

JOHN DEERE
Concordia Tractor Inc.
CH 3-3381 Concordia, Kans.

SAVE – SAVE – Tax Deductible

Baling Wire — 6500 American made **$11.45**
Barbed wire — 80 rod roll, American made **$10.75**
5½' steel posts, heavy duty, ea. **$1.07**
6' steel posts, heavy duty, ea. $1.15 **$1.15**
32" field fence — 832-6-12½ — 20 rod reel **$23.95**
39" field fence — 936-6-11 — 20 rod reel **$38.95**

Investment Credit May Be In Your Favor
Prices Will Be Higher

John Deere 24T baler, wagon hitch & bale chute.
John Deere 122 Chuckwagon electric wheel wagon
John Deere 227 Graymor, 5-foot, 3-point hitch & pull

CHAIN SAW SPECIALS

John Deere model 19 chain saw, 19" blade, with roller nose, manual & auto. oiler **$175**
John Deere Model 17 chain saw, 19" blade with roller nose **$160**
John Deere model 15 chain saw, 15" blade with roller nose and carrying case **$165**
John Deere model 12 chain saw, 15" blade with roller nose **$140**

CALL COLLECT 238-4103
JOE BOWMAN — JUNCTION CITY — BUD ANDERES

BOWMAN's

GMC TRUCKS – JOHN DEERE
Your Junction City—Manhattan Area John Deere Dealer

TEACHERS DON'T FAVOR COLLEGE TUITION GRANTS

The hopes of G&G area independent colleges of receiving tuition grants from the state were given no encouragement by the Kansas National Education Association last week. The state teachers group opposed the tuition grant plan which independent colleges such as Bethany, Bethel, Southwestern, McPherson, Kansas Wesleyan and other independent schools have seen as an answer to their economic problems. The tuition grant program has been endorsed by the Associated Independent Colleges of Kansas and the NEA nationally.

Auction SALE

Sunday, December 12

Starts 1:00 p.m.

The following property from the estate of Vern P. Hoobler will be sold at public auction at 411 Palmer Street, St. Marys, Ks., across street south of Armory building.

MACHINERY

1948 IHC Model H tractor
IHC 75 bu. manure spreader
JD 3 sec. harrow
JD No. 5 mower, 7'
Western landroller 3 pc. packer
2 wheel trailer, rubber tires, good
40' wood extension ladder
Riding lawn mower
Garden Mark walk-behind rototiller
Lots of garden and hand tools
Leather harness horse
Old farm items including walking lister, walking plow, 3 five-shovel cultivators, old harness & items too numerous to list.

1962 Buick LeSabre with air conditioner, 4 dr., good car

FURNITURE

Sofa bed-divan, good condition
2 large platform rockers
3 smaller upholstered rockers
Large writing desk
Large chrome dinette set with 2 extra leaves and 8 matching chairs
Set of metal book shelves
3 pc. matching bedroom suite
Double bed with maple bookcase headboard
Chest of drawers
Almost new Kenmore aut. washer & electric dryer, matching set, very nice
IHC 15' chest type freezer, good condition
20,000 BTU Emerson air conditioner, window unit, used very little, like new
Fleetwood sewing machine with cabinet
Old Electrolux sweeper
Cosco kitchen utility table with electric outlets.
40 day clock with glass dome
Misc. small kitchen appliances
Oak combination secretary & china closet
2 cane bottom chairs
9 wooden chairs
Oak dresser
Small oak chest
Stone crocks, copper boilers, fruit jars, dishes and other household items.

Terms: Cash Day Of Sale

Vern P. Hoobler Estate

LLOYD HOOBLER, ADMINISTRATOR
Auctioneer — Everett Hoobler, St. Marys

THE AREA'S GREATEST BARGAIN PLACE —
Everything For The Farmer, Rancher & Do-It Yourselfer

30" x 6'8" WOOD CROSS BUCK WITH SCREEN & glass inserts $15.95
(You should pay $32.50 for this)

ALUMINUM SELF-STORING STORM DOORS
32" x 6' 8" & 36" x 6'8" pre-hung including hardware, ...each $29.95

WOOD STORMS DOORS
30" & 36" x 6'8", pre-hung including hardware ..... each $14.95

REPUBLIC CORRUGATED METALS
1¼" Corrugations 6' x 18', per sq. $11.95

RIGID RIB, per square $12.95

TRADER BILL'S EXTRA SPECIALS
3/8 4x8 CD PLYWOOD .....each...$3.20 while they last.
3/8 4x8 SANDED PLYWOOD .....each...$3.98
BIFOLD DOORS $19.95
JUST A FEW 2x6 12' and 14'; 2x8 8'; 2x10 14' while they last .....per board ft. ..... 8¢
2x4 UTILITY, per board ft. .....12½¢

12" Masonite Hardboard SIDING smooth and rough, x 90 per sq. ft. .....18½¢
7/16 x 4 x 8 MOON-SPOT siding per sq. ft.....20¢
A new Masonite siding selling below cost.

ALL NECESSARY MATERIALS TO BUILD POLE BARNS & HAY SHEDS

ARMSTRONG FLOOR COVERING
Many patterns, 6' rolls regularly selling at $4.95 & up per sq. yd.
OUR PRICE AS LOW AS $1.98 sq. yd.

4x8 VINYL SHIELD Panelling
3 colors to choose from $2.98
¼" 4 x 8 Vinyl Walnut.....$3.98
4 x 8 TROPICANA LAUAN
3 colors to choose from $3.39

We have hundreds of pieces of pre-finished panels in stock at lowest possible prices.

ALL ITEMS CASH AND CARRY

Trader Bill Will Not Be Undersold

MORRISON
Warehouse & Lumber

Your Discount Building Supply Headquarters

Trader Bill 724 N. 13th, Salina, Kansas Phone 827-9666

Rex has a Truck Tire for every need on and off the farm

PRICES ARE OK

TRACTION TRUCK TIRES

Size	Ply	Sale	F.E.T.
6.00-16	6 ply	15.95	2.65
6.50-16	6 ply	18.95	2.95
7.00-15	6 ply	19.95	3.23

With Recappable Tire
Add $5 If No Trade-in Tire
FREE MOUNTING

TRUCK TIRES

HIGHWAY TREAD

670-15 6 ply	$17.00
700-15 6 ply	$20.00
700-15 8 ply	$23.00
650-16 6 ply	$18.00
700-16 6 ply	$21.00
750-16 8 ply	$28.00
750-17 8 ply	$32.00
750-20 10 ply	$39.00
850-20 10 ply	$43.00
900-20 10 ply	$55.00
100-20 12 ply	$70.00

TUBELESS

7-17.5 6 ply	$28.00
8-17.5 8 ply	$32.00

TRACTION

670-15 6 ply	$22.00
700-15 6 ply	$27.00
650-16 6 ply	$23.00
700-16 6 ply	$28.00
750-16 8 ply	$33.00

All prices plus fed. ex. tax. If no trade-in, add $5 to above prices; 8 & 10-ply without exchange proportionally higher.

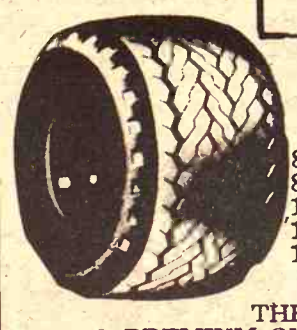

WIDE CAMPER & FARM PICKUP TIRES

HIGHWAY TREAD

Size	Price	f.e.t.
8.00-16.5 6 ply	$32.00	3.33
8.00-16.5 8 ply	$35.00	3.62
10-16.5 6 ply	$39.50	4.40
10-16.5 8 ply	$43.50	4.78
12-16.5 8 ply	$52.00	6.04

TRACTIONITE

Size	Price	f.e.t.
8.00-16.5 8 ply	$37.00	3.70
10-16.5 6 ply	$42.00	4.55
10-16.5 8 ply	$45.50	4.96
12-16.5 8-ply	$59.50	6.26

THESE ARE ALL FIRST QUALITY
& PREMIUM QUALITY No Blemishes No Trade-Ins Needed

FREE TIRE MOUNTING ON OUR OWN PREMISES

REX'S OK TIRES ™

MANHATTAN
1001 N. 3rd 778-3513

ABILENE
6th & Buckeye 263-9813

JUNCTION CITY
210 Grant Ave. 283-8353

Do your Christmas Shopping at Skelgas this year...

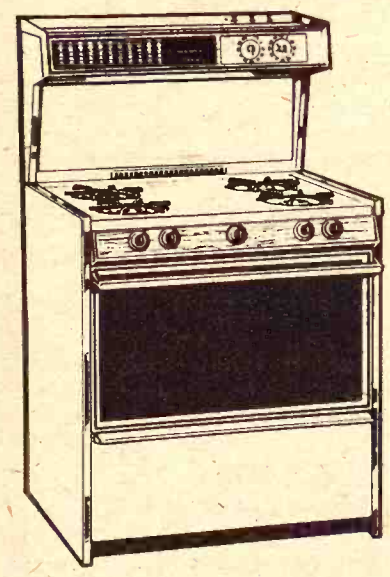

A NEW HARDWICK RANGE FOR HER

A STOCK TANK HEATER LEASE FOR HIM

Skelgas . . . since 1928 . . . the world's finest LP Gas

Skelgas

IF PRODUCT OR PERFORMANCE DEFECTIVE ★ Good Housekeeping GUARANTEES REPLACEMENT OR REFUND TO CONSUMER

ABILENE SKELGAS SERVICE
Gene Cole, Mgr.
207 N. Broadway CO3-1440

TOPEKA SKELGAS SERVICE
Gene Sears, Mgr.
E. Hwy. 24 & Meriden Rd. FL4-7758

WAMEGO SKELGAS SERVICE
Ken Knoll, Mgr.
5th & Elm 456-7565

SALINA SKELGAS SERVICE
G. D. Pearce, Mgr.
561 N. Broadway TA5-4432

TRI-COUNTY SKELGAS SERVICE
Cliff Coleman, Mgr.
608 So. 5th, Manhattan PR6-4726

JUNCTION CITY SKELGAS SERVICE
Harold Erichsen, Mgr.
560 Grant Ave. CE8-2701

Garden City 4H'er Wins In Chicago Show Judging

Jim Huschke, Kansas 4-H Club youth, of Garden City, was the top placing individual in the national 4-H livestock judging contest at the International Livestock Exposition in Chicago.

The Finney county team representing Kansas placed second to Nebraska in the prestigious contest. Other members of the Kansas team were Tim Gillan and Millie Thomas, both of Garden City, and Randy Linville, Holcomb. James R. Faulds, Finney county 4-H Extension agent, accompanied the team to Chicago.

The Kansas team placed first in swine judging, second in giving oral reasons, third in sheep judging, and fifth in cattle judging. In individual placings, Huschke was first in oral reasons, fourth in swine, and sixth in sheep.

The Kansas poultry judging team placed in its national contest in Chicago. Team members were Mike Blaes, Cherryvale, Bob Hunter and Helen Willems, both of Parsons, and Steve Whitehair, Abilene. Mr. and Mrs. Arthur Kidwell, a community 4-H leader from Dickinson county, accompanied the team.

The 4-H'ers on the judging teams in Chicago earned their trips by winning or placing high in state contests held during the Kansas State Fair.

Say Scabies Under Control

The only incident of pecroptic cattle scabies reported in Kansas has been in Ford County, and is "pretty well under control," authorities said Thursday.

The Agriculture Department said about 60,000 cattle in Texas, Oklahoma, Nebraska, New Mexico and Kansas had been affected by the disease.

The Ford County case involved five cattle that were given treatment for the infectious skin disease, characterized by severe skin irritation and itching. It can lead to weight loss and death in the animal if not treated.

The Agriculture Department said it has set up headquarters in Potter County, Texas and Texas County, Okla., to monitor the outbreaks and find the source.

Porker Brings More Bucks Than Steer At Chicago

Pork may be cheaper than beef at your neighborhood butcher shop, but for the first time a hog sold higher than a steer at the annual auction at the International Livestock Exposition at Chicago.

The show's 1971 champion barrow was auctioned at a record price of $41 a pound and brought the owner $8,815. This exceeded by $20 the price paid for the show's grand champion steer. It was the first time in the 72-year history of the International that the champion porker brought more than the champion steer.

Last year's champion barrow brought $4.50 a pound for less than $1,000. The 1970 grand champion steer sold at $7.25 a pound for around $8,900. The record price for a champion steer at the show was $30 a pound in 1951. The previous record price for a champion barrow was $27 a pound in 1968.

Show officials said the big jump in the 1971 champion barrow price reflected spirited bidding among several pork processors who were reported to be anxious to buy the animal for promotional purposes.

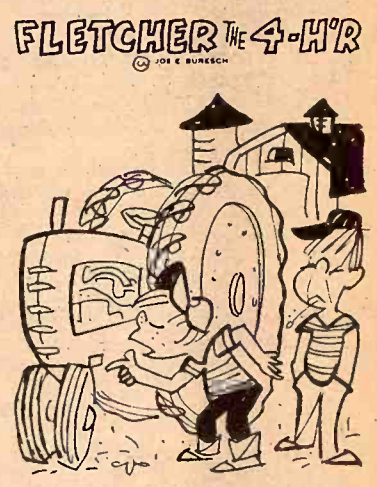

"NO WONDER YOU CAN'T GET IT TO WORK! RIGHT HERE ON THIS LITTLE PLATE IT SAYS: PATENT REFUSED."

2 BIG SALES EVERY WEEK

Bonded for your protection

HOGS on Tuesday
LEADING HOG MART IN KANSAS.

WASHINGTON SALES CO., INC.

Barn Phone 913/325-2266

CATTLE Every Wednesday

Harold Siegel, Albert Gieber
Auctioneers

Information or to Consign, Call:
BURT, Washington, Kans. 913/325-2393

PLASTERING

Basements
Plastered
And Waterproofed
Foundation Work
Outside Stuccoing

No Job Too Small

WRITE
C. G. Seibert
P.O. Box 993
TOPEKA, KS. 66601
All Work Guaranteed

Green City Sale Pavilion Green City, Mo.

SPECIAL BREEDING COW & BRED HEIFER SALE

ALL DAY SALE STARTING PROMPTLY AT 9 A.M.

SATURDAY, DECEMBER 11

NOW ESTIMATING

3000 HEAD

RECEIPTS FROM NOVEMBER COW SALE 2918

20 Choice 2-year old Black Whiteface Bred Heifers Mated To Registered Angus Bulls for February calving.
40 big choice quality Hereford 2 year old bred heifers mated to registered Red Angus Bull.
1000 young Hereford cows & 2 year old bred heifers.
800 young Angus cows & 2 year old bred heifers.
100 Charolais cows & 2 year old bred heifers.
20 black whiteface 2 year old bred heifers.
50 thinner & older cows (suitable for stalk fields)

A NOTE FROM THE AUCTION CO.
A shortage of winter roughage, feed and water is causing a big movement of choice breeding stock in the North Missouri area.

A SPECIAL FEATURE OF THIS SALE
250 strictly choice and fancy quality 2-year-old bred heifers consisting of: 100 choice Hereford bred heifers; 100 choice black whiteface bred heifers; 50 choice Angus bred heifers.
(These heifers are Wyoming breeding that have been acclimated in Missouri. All are bred to registered Angus bulls, and calfhood vaccinated; to calve in February.)

EARLY LISTINGS
[illegible] big choice quality Charolais 2-yr. old bred heifers, mated to registered Angus bulls.
[illegible] choice Hereford 2-yr. old bred heifers.
(These heifers are from the Sand Hills of Nebraska breeding that have been wintered and summered in northern Missouri.)
100 choice Hereford 2 yr. old bred heifers mated to Angus bulls for March calving.
[illegible] Charolais 2 yr. old bred heifers.
[illegible] black whiteface 2 yr. old bred heifers
30 choice Angus 2 yr. old bred heifers
(The above 3 consignments are mated to ½ Limousin; ¼ Red Angus and ¼ Shorthorn bulls.)
130 choice young Angus cows from 2 local farms. They are 3-6 years old and bred for February calving.
150 big choice Angus 2 year old bred heifers (mated to registered Angus bulls)
[illegible] choice Hereford cows (mated to Angus bulls), some with calves.
148 Hereford cows from one farm (40 calves by side)
92 big choice and fancy Angus 2 year old bred heifers, O.C.V. (March calves)
80 choice Angus 2 year old Bred heifers (April calves)
110 choice Hereford 2 year old bred heifers (mated to registered Angus bulls), these are big well grown choice heifers and will make big cows.
62 black whiteface bred heifers (mated to registered Angus bulls)
72 choice Angus cows, 3 to 7 yr. old (a complete dispersion)
44 young Hereford cows (some with calves by side)
Charolais Angus cross 2 year old bred heifers

62 Hereford and black whiteface cows from one farm
102 choice Hereford 2 year old bred heifers (these are choice Hereford heifers from sandhills area of Nebraska that have been wintered and summered in Missouri.
19 3-year old Hereford cows, calves by side
70 choice Hereford 2 year old bred heifers (mated to registered Angus bulls)
62 Hereford cows, 3 to 7 years old
46 choice Hereford 2 year old bred heifers (March calves)
35 choice 2 year old Hereford cows (calves by side)
27 big choice Angus cows (12 have calves by side)
82 Angus and Black whiteface cows (February calves)
32 choice Angus cows, 3 and 4 years old (March calves)

Selling 1000 head cows — cows with calves by side — bred heifers in lots of 1 to 50 head. These cows and bred heifers are consigned by farmers of this North Missouri Area.

The cows and bred heifers will be tuberculosis and brucellosis tested with health papers furnished by consignors. Most of the young cows and bred heifers will be pregnancy tested.

These cows listed 30 days ahead of sale date — more loads of cows and bred heifers will be consigned by sale time.

250 big choice 800 lb. 2 yr. old bred heifers (Note—these choice heifers are Wyoming breeding and have been acclimated in North Missouri. The Heifers are bred to choice quality registered Angus bulls and will calve in February). The consignment includes 100 choice Hereford 2 yr. old bred heifers; 100 big choice black whiteface 2 yr. old bred heifers (mated to Reg. Angus bulls for March calves); 50 choice Angus 2 yr. old bred heifers.
40 big choice Hereford 2 yr. old bred heifers (mated to reg. Red Angus bull)
120 choice black whiteface 2 yr. old bred heifers, these choice heifers are calfhood vaccinated and have had all vaccination shots (mated to Reg. Angus bulls for February calves)
105 choice Hereford 2 yr. old bred heifers (mated to reg. Angus bulls)
130 Angus cows & heifers from one farm, 2 to 5 yr. old
106 choice Angus cows from one farm, to calve early in January & February (mated to Angus & Charolais bulls)
30 big choice Hereford cows, 3 to 6 yr old, mated to reg. Angus bulls
51 choice Angus cows, 3 to 6 yr. old (early calves)
50 choice Charolais 2 yr. old bred heifers (mated to reg. Angus bulls)
Selling from one farm — 35 Charolais 2 yr. old bred heifers; 20 black whiteface 2 yr. old bred heifers; 30 Angus 2 yr. old bred heifers. These choice heifers are bred to ½ Limousin, ¼ Red Angus, ¼ Shorthorn bulls.
46 Angus 2 yr. old bred heifers (Angus bulls)
45 Choice Hereford cows, calving now.
55 choice hereford 2 yr. old bred heifers (these heifers are from the sandhills area in Nebraska and have been wintered & summered in North Missouri. Bred to reg. Angus bulls, O.C.V. and have had all vaccination shots.
15 young Hereford cows (mated to Charolais bulls for December calves)
51 choice black whiteface 2 yr. old bred heifers (mated to Angus bulls for March calves)

If you are particular about quality, plan to be at Green City for this Special Cow & Bred Heifer Sale, SATURDAY, DECEMBER 11
The sale starts promptly at 9 a.m.

Your light planes can land at Green City Airport
LUNCH ROOM OPEN ALL DAY

GREEN CITY AUCTION COMPANY

GREEN CITY, MISSOURI

DAVID VESTAL 874-2405
BARN PHONE 874-2090

LAWRENCE COUCH 874-2875
KARL BOEHNER 874-3155
AUCTIONEERS: DON ALBERTSON and WILLARD DEAN PAGE

SPECIAL SALES OF YEARLINGS & CALVES
Wednesday, December 8
Wednesday, December 15
Wednesday, January 5

Auction SALE

Saturday, Dec. 11
1:00 p.m. Rain Or Shine
At Delphos, Kansas
City Auditorium

Couch & 2 chairs, mahogany with Black leather covering, fine condition
Glass front china cabinet
Olsen reversible 15x15 carpet, greys
Mahogany desk
4 piece beautiful carved walnut bedroom set
Several dressers & chest
Canister vacuum
2 rugs 12x15 & 12x19
2 old mantel clocks
2 dressers with towel bar, etc.
88 piece set of Harkin 1840 dinnerware
Old trunks, round tops
Painted china Old pie safe
Hoosier kitchen cabinet, excellent
Glassware Tea sets
Table linens Bedding
Complete household

Mrs. C. R. Childs Est.
MRS. L. E. PINEAU
Shawnee Mission, Ks.

Auct. Melvin E. Zuker, Minneapolis, Ks. 913/392-2748. Clerk, State Bank of Delphos.

NOTICE OF ANNUAL MEETING OF QUALIFIED VOTERS

Pursuant to KSA 24-1211, as amended, notice is hereby given of the Annual Meeting of the Qualified Voters of Mill Creek Watershed Joint District No. 85, Geary, Morris, Riley, and Wabaunsee Counties, Kansas, to be held at the SCS Office, Alma, Kansas, Wednesday, December 15, 1971, at 7:30 p.m. to take action upon the following matters:

1. To render a report on the financial condition and activities of the District.

2. Election of four directors, one from each of the following two sub-watersheds: South Branch and Center Main Branch, and two from Lower Main Branch sub-watershed for a term of three years.

3. Transact all other business which may come before the meeting or any adjournment or adjournments thereof.

Verne E. Claussen Sr.
President of the
Board of Directors of
Mill Creek Watershed
Joint District No. 85,
Geary, Morris, Riley and
Wabaunsee Counties, Kansas
Henry Heigert, Secretary

G&G Calendar

Dec. 7 — Farm sale at White City. Art & Norma Schmanke. Anderson & Wilson, aucts.

Dec. 8 — Farmers Co-op liquidation sale in Emporia, equipment & 4 tracts of real estate. Auct. Leonard Combs.

Dec. 8 — Holstein dairy herd dispersal east of Lawrence, Nebr., Gilbert Theer. Paul W. Rolfsmeier, sale mgr. Art Leitner & Al Kotmeyer, aucts.

Dec. 8 — General farm sale southwest of Odell, Nebr., Mr. & Mrs. Vernon Duis. Schultis & Son & Wolken, aucts.

Dec. 10 — Francis Martin Estate farm sale south of Linn, Ks. Foster Kretz, auct.

Dec. 10 — Farm sale north of Onaga, Mrs. Fern Otting and Bernard Otting. Aucts. Gene Toby and Marvin Cottrell.

Dec. 11 — Equipment and building of the Farmers & Citizens Telephone Co. in Munden, aucts. Sterba & Dorlac.

Dec. 11 — Postpond from Dec. 4 due to weather, Mrs. Glen Glanzer real estate & household goods sale in Clay Center, Auct. Foster Kretz.

Dec. 11 — Household goods in Salina, Lola Gross. Aucts. Roger A. Johnson & Son.

Dec. 11 — Household goods in Delphos, Mrs. C. R. Childs est., auct. Melvin E. Zuker.

Dec. 11 — Farm machinery sale northwest of Virgil, Maurice Hale. Auct. Herb Rockhill.

Dec. 11 — Antiques & household goods at Sterl Hall, Abilene, Mrs. Della Rose. Aucts. Carl & Wm. Schnell.

Dec. 11 — Farmland sale for Lillie Colman estate at two locations: 320A southwest of Fairbury, Nebr., and 640A west of Harbine, Nebr .Executors, Max G. Logan & Jay W. Woods. Auct. Harold R. Siegel.

Dec. 11 — Steele's Polled Hereford Production & Herd Reduction Sale at Herington Sale Barn. Gene Watson, auct.

Dec. 11 — Real estate sale in Manhattan, Donald Wilson. Anderson & Wilson, aucts.

Dec. 11 — Special breeding cow and bred heifer sale, Green City, Mo., Green City Auction Co.

Dec. 12 (Sunday) — Farm machinery, antiques, household goods at 411 Palmer Street in St. Marys, Vern P. Hoobler Estate. Lloyd Hoobler, adm. Auct. Everett Hoobler.

Dec. 18 — Real estate & household goods in Westmoreland, Paul Anthony Estate, Ed Moore, adm. Auct. Lawrence Welter.

Dec. 13 — 640 acres real estate sale south of Colby, Mr. and Mrs. D. S. Dahl. Legere Auction & Realty Co.

Dec. 13 — Farm sale southeast of Alta Vista, Mr. & Mrs. Wallace Williams. Auct. Jim Kirkeminde.

Dec. 13 — Farmland and farm machinery south of Clay Center, Ks. Rudolph McKeever. Foster Kretz, auct.

Dec. 15 — Farm sale southwest of Beatrice, Nebr., Dale W. Pieper. Aucts. Schultis & Son & Wolken.

Dec. 15 — "Silver Opportunity Dispersion" at Atchison County Auction Co. barn in Atchison, Johnson Charolais Ranch, Harold Williams and Cloud Cray. North American Auction Co., sale mgrs.

Dec. 15 — Farm sale north of Leonardville, Albert Olson. Foster Kretz, auct.

Dec. 18 — Household goods in Olsburg, Mrs. Alice E. Menlins, admx. for the Nora V. Chelson estate. Auct. Lawrence Welter

Dec. 16 — Farm sale north of Abilene, Milford Sutter, auct. Foster Kretz.

Dec. 18 — Double X Ranch cow & calf production sale, Grand Junction, Colo., Tom Adams Land & Cattle Co., sale mgrs.

Jan. 13 — Farm sale northwest of Washington, Marvin Shum & Sons. Aucts. Siegel & Schou.

Jan. 21 — 14th Annual Rebenstorf Hereford sale at the Sylvan Grove Sale Barn, Sylvan Grove, Ks.

Jan. 22 — Farm sale south of Hiawatha, Villard & Pittman farm. Aucts. Wayne Aeschliman & Joe Fleskoski.

Jan. 24 — Machinery, trucks and personal effects of Swen E. Carlson estate in Kackley, Republic County, Ks. Auct. Eugene Waring.

Jan. 28 — Boar sale at Senek Swine Test Station, Wymore, Nebr., J. Delmar Gerdes, mgr. Thimm & Jungens, aucts.

Feb. 9, 1972 — Twenty-fifth anniversary sale of horned & polled Herefords by The Lincoln County Hereford Assn. at the Sylvan Grove, Ks. sale barn, Bill Watson, assn. sec.

Feb. 25 — Boar sale at Senek Swine Test Station, Wymore, Nebr., J. Delmar Gerdes, mgr. Thimm & Jungens, aucts.

Feb. 29 — Sutor Hereford Farms sale at Zurich, Gene Watson, sale mgr.

Honest Timber Buyers Hurt By Cheating Ones

Articles in Grass & Grain and other state newspapers dealing with cheating timber buyers have drawn a response from C. R. Stacy, El Dorado timber buyer, who says that reputable buyers are opposed to fraudulent tactics of some buyers.

Stacy said reputable timber buyers harvest only those trees ready for harvest, conserving and protecting younger trees for future utilization. He said his cimpany, with headquarters in St. Paul, Kan., buys timber following the terms of written contracts and pays before the cutting is started.

Stacy said he is concerned because landowners distrust all buyers after having a bad experience with a disreputable buyer. He said prices paid by regular buyers are much higher.

"I don't pay less than 20 cents a board foot on a walnut lumber log and up to $1-1.50 a foot," he said. "It can be better if it is brought to our yard."

He said his company pays 4 cents a board foot for cottonwood trees, making good trees worth $30 to $60 each. Paper pulpwood cutters pay about $1 per cord. Foresters say two to four average trees will yield a cord of pulp. Stacy said he pays 6 cents a board foot for hackberry and ash and 8 cents a board foot for oak.

"We would like it put in the news what this timber is really worth," Stacy said.

He said his company and other reputable buyers do not condone damaging the landowner's woodland property in the process of harvesting timber.

"We just do not leave until we get everything right. Get your money before they get the trees. There's no sale until you get your money. We give contracts even if we have to put up a bond," he cautioned landowners.

Stacy said he has put his equipment to work without cost—cleaning up the mess left behind by some disreputable timber buyers on some occasions, to restore landowner faith in the reputable buyers.

J.C. LIVESTOCK SALES (INC.)
SALE EVERY SATURDAY

HOG SALE – 9:00 a.m.
With Pigs at 11:30 a.m.
CATTLE – 12:30 p.m.

We had a very active feeder cattle market with lighter weight cattle steady.

Pig market was very active,selling some pigs weighing 65 lbs. at $21.75.

Following is a partial listing of our sale last week:

FEEDER STEERS & HEIFERS

4 blk strs	625	@ 36.90
15 wf strs	663	@ 36.90
5 bwf strs	620	@ 36.80
5 blk strs	703	@ 36.75
1 blk str	835	@ 36.20
9 mixed strs	830	@ 36.15
4 blk strs	759	@ 36.10
47 blk strs	776	@ 36.05
4 mixed strs	870	@ 35.60
6 blk strs	895	@ 35.00
6 bwf holst cr strs	883	@ 34.50
14 mixed strs	983	@ 34.00
3 char strs	982	@ 34.00
4 bwf strs	1020	@ 33.40
16 mixed hfrs	638	@ 33.70
2 bwf hfrs	683	@ 33.50
8 bwf hfrs	632	@ 33.40
1 wf hfr	655	@ 33.40
14 mixed hfrs	731	@ 33.35
28 mixed hfrs	721	@ 33.20
52 mixed hfrs	843	@ 32.55
8 blk hfrs	759	@ 32.55

HOLSTEIN STEERS

4 holst strs	278	@ 36.00
2 holst strs	260	@ 35.75
1 holst str	420	@ 35.25
13 holst strs	492	@ 33.25
2 holst strs	530	@ 33.00
33 holst strs	553	@ 32.30
10 holst strs	570	@ 31.60
3 holst strs	657	@ 30.90
3 holst strs	650	@ 30.30
2 holst strs	717	@ 29.80
10 holst strs	999	@ 29.00

STEER CALVES

17 wf strs	354	@ 46.25
1 wf str	320	@ 46.00
1 wf str	275	@ 45.00
1 wf str	240	@ 44.50
1 bwf str	180	@ 44.50
1 wf str	485	@ 43.75
2 wf strs	410	@ 43.75
16 wf strs	413	@ 43.30
7 wf strs	449	@ 43.20
8 blk strs	365	@ 42.20
10 blk bulls	407	@ 41.60
9 wf strs	468	@ 41.40
5 bwf strs	472	@ 40.75
8 wf strs	489	@ 40.70
23 b/bwf strs	567	@ 38.50
4 bwf strs	500	@ 38.70
5 wf strs	544	@ 37.30
8 wf strs	526	@ 37.20
1 bwf str	555	@ 37.00

HEIFER CALVES

1 bwf hfr	190	@ 40.50
2 wf hfrs	232	@ 39.00
7 wf hfrs	364	@ 36.90
4 bwf hfrs	328	@ 36.25
10 b/bwf hfrs	374	@ 36.00
9 b/bwf hfrs	417	@ 35.70
5 b/bwf hfrs	432	@ 35.10
19 b/bwf hfrs	498	@ 35.00
4 bwf hfrs	440	@ 34.70

COWS

1 wf cow	865	@ 24.20
1 holst cow	1290	@ 23.50
1 holst cow	1530	@ 23.10
1 holst cow	1510	@ 22.90
1 red cow	1260	@ 22.60
1 blk cow	895	@ 22.60
8 wf cows	1045	@ 22.50
1 holst cow	1225	@ 22.50
1 holst cow	1255	@ 22.40

HOGS

10 mixed butchers	221	@ 19.75
31 mixed butchers	224	@ 19.70
20 mixed butchers	216	@ 19.70
14 mixed butchers	217	@ 19.70
25 mixed butchers	222	@ 19.65
17 mixed butchers	227	@ 19.65
10 mixed butchers	218	@ 19.60

SOWS

3 white sows	320	@ 16.35
1 blk sow	305	@ 16.35
2 white sows	295	@ 16.30
1 red sow	345	@ 15.70
15 hamp sows	450	@ 15.50

PIGS

18 mixed pigs	@ 22.75
39 white pigs	@ 21.25
5 white pigs	@ 20.75
18 white pigs	@ 18.25
10 red pigs	@ 16.50
17 mixed pigs	@ 16.50
30 mixed pigs	@ 15.75
24 mixed pigs	@ 14.50
25 mixed pigs	@ 13.75

Already listed for our sale this week:
65 Angus steer & heifer calves, approx. 375-425 lbs., already weaned & vaccinated.

If you have livestock to appraise, call:
VERN LANGVARDT, Manager, 238-8211, Junction City
HOWARD LANGVARDT, Auctioneer, 238-8212, Junction City,
HERB NEUMEYER, White City, Phone 349-2863
MARC GERARDY, Green, Kansas Phone 913/944-2625

LICENSED AND BONDED
BARN PH. JUNCTION CITY 238-1471

GIFT IDEAS FOR CHRISTMAS

Hamilton Beach No. 2CT chrome mixers with timer **$39.95**
Hamilton Beach portable hand Mixettes **$7.99**
Hamilton Beach No. 612 7-speed blenders **$18.88**
Shop vises — American made — fine quality —
3½" — **$7.95**
4" — **$8.95**
5" — **$9.95**
Indestro 22 piece ⅜" drive socket sets, fully guaranteed. No. 85322. Our reg. price $21.95. Special **$17.44**
Weller 8 piece soldering gun kit ..... Special $5.88
Black & Decker No. 7301 7¼" power saws **$19.88**
Tonka pickup and horse trailer. Reg. $3.99. Special $2.88
Check these specials on games:
Junior Executive
Rummy Royal — Special
Hidden Thief — 99c
Mary Poppins
AMF 16" tricycles. Special **$9.88**

BLUESTEM FARM•RANCH SUPPLY
Emporia

GIFT IDEAS

SERVIS BRAND PACKS
ZIPPER AND LACE
Servis brand 2, 4 and 5 buckle overshoes
Carhartt insulated coveralls
Carhartt jackets and jeans
Other clothes
3 pt. 7 & 8' rear blades
Pond mills
Tractor radios

HOLT FARM
ITCO SUPPLY
Next To Sale Barn
MANHATTAN PR 6-7943

SELL AT ONAGA
Cattle & Hogs

Selling Farm Fresh Cattle And Hogs
STARTING TIME 1:00 P.M.

Every Wednesday
Onaga Community Sale

Marvin Cottrell, Phone 889-4461 or 889-4665, ONAGA, KS.

Phone CO3-4000
RONALD RICE MOTORS, INC
North Kansas Largest Volume Dealer
CHEVROLET – OLDSMOBILE – CADILLAC
NW Second —ABILENE, KANSAS

Used Car Prices Reduced
To A New Season's Low

1971 OLDSMOBILE 98 Luxury $5585
Gold with vinyl top, Radio, heater, automatic transmission, power steering, power brakes, air conditioning.
1971 CHEVROLET Custom Impala $3895
V8. Green with vinyl top, radio, heater, automatic transmission, power steering, power brakes, air conditioning.
1971 PINTO 2 dr., blue, radio, heater, 4 spd. $1895
1970 CHEVROLET Custom Impala 2 door hardtop $2695
Green. Radio, heater, automatic, power steering.
1970 CHEVROLET BelAir V8 4 door $2195
Green. Radio, heater, automatic, power steering.
1970 CHEVROLET Chevelle 2 door hardtop $2495
White. Radio, heater, standard transmission.
1970 OLDSMOBILE 98 2 door hardtop $3895
White. Radio, heater, automatic transmission, power steering, power brakes, air conditioning.
1970 CHEVROLET Caprice 4 door hardtop $2795
Green with vinyl top. Radio, heater, automatic transmission, power steering, power brakes, air conditioning.
1969 CHEVROLET Biscayne 6 cyl. 4 door $1995
Green. Radio, heater, automatic transmission.
1969 OLDSMOBILE Delta Custom 4 dr. hardtop $2595
Green with vinyl top. Radio, heater, automatic transmission, power steering & brakes, air conditioning.
1969 CHEVELLE Malibu 4 door $1995
Green. Radio, heater, automatic transmission.
1969 PONTIAC Bonneville 4 door $2795
Green with vinyl top. Radio, heater, automatic transmission, power steering & brakes, air conditioning.
1969 OLDSMOBILE Delta 88 4 door hardtop $2195
Gold. Radio, heater, automatic transmission, power steering & brakes, air conditioning.
1969 CHEVROLET Impala V8 4 dr. hardtop $2195
Blue with vinyl top. Radio, heater, automatic transmission, power steering, power brakes, air conditioning.
1969 OLDSMOBILE Vista Cruiser 4 dr. station wagon $2895
White. Radio, heater, automatic transmission, power steering, power brakes, air conditioning.
1969 CADILLAC Sedan DeVille 4 dr. hardtop $4995
Radio, heater, automatic transmission, power steering, power brakes, air conditioning.
1968 CHEVROLET Impala 4 dr., radio, heater, 4 spd. $1695
1968 MUSTANG 2 dr. fastback $1695
Green. Radio, heater, automatic transmission.
1968 CHEVELLE Concours Estate station wagon $2195
White. Radio, heater, automatic transmission, power steering, power brakes, air conditioning.
1968 OLDSMOBILE Vista Cruiser station wagon $2395
Dark green. Radio, heater, automatic transmission, power steering, power brakes, air conditioning.
1968 CHEVROLET Camaro 2 door hardtop $1395
Green. Radio, heater, automatic transmission.
1968 CHEVROLET Belair V8 4 door $1795
Blue. Radio, heater, automatic transmission, power steering, air conditioning.
1967 CHEVROLET Caprice 4 dr. hardtop $1695
Gold with vinyl top. Radio, heater, automatic transmission, power steering, power brakes, air conditioning.
1967 OLDSMOBILE Cutlass 4 door $1595
Blue. Radio, heater, automatic transmission, power steering, air conditioning.
1966 CHEVROLET Impala V8 ..... $1295
Beige with vinyl top, radio, heater, automatic transmission, power steering & brakes, air conditioning.
1966 OLDSMOBILE Dynamic 88 4 door $1295
White. Radio, heater, automatic transmission, power steering, power brakes, air conditioning.

WE FINANCE THROUGH MIC

Two Of Three Get Half Of Income Off Farm

Two out of three American farmers make more than half their total income from off-farm sources, the Federal Reserve Bank of Chicago says.

The bank, in a recent report on business conditions, said most small farm operators rely almost entirely on off-farm earnings for their livelihood and even operators of the nation's biggest farms get a significant portion of their total incomes from off-farm sources. Off-farm income of farm operators rose from $8.5 billion in 1960 to $17 billion in 1970, when it exceeded total net farm income for the first time.

The strong gain in off-farm earnings is traceable in large part to the rapid growth in the nation's nonfarm economy, which provided an abundance of good-paying jobs during the period," the bank said.

The bank said 40 per cent of the 2.8 million "farms" listed by the U.S. Department of Agriculture have annual sales of less than $2,500 and account for less than three per cent of total farm cash receipts. "It is not too surprising," the bank reported "that the operators of these farms receive nearly 90 per cent of their income from off-farm sources."

There are some 1.1 million farmers with more than $10,000 in annual farm products sales and they account for 90 per cent of farm cash receipts. "Nearly half of the farmers in this 'commercial-size' group had average family incomes of $9,660 in 1970 and off-farm earnings accounted for over one-third of the total," the bank siad.

BREAK CROSSBRED GRIP AT CHICAGO EXPOSITION

For the first time in three years a crossbred did not win championship honors at the International Livestock Exposition at Chicago. The winner was a straight-bred Angus steer shown by Donald Overpeck of Clinton, Indiana. Don Good of Kansas State University was show judge.

SOUTHEAST KANSAS
FEEDER PIG ASSOCIATION SALE
SAT., DEC. 11 — 1:00 P.M.
AT THE FAIRGROUNDS
FREDONIA, KS.
Expecting About 2000 Head
On the farm vet inspected & erysipelas vacc. quality feeder pigs.

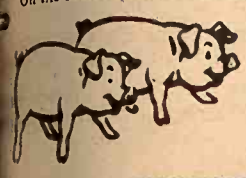

For Further Information:
LEWIS CLINE, Secretary
Phone 316-633-2181
Rt. 1, Neodesha, Ks. 66757

JOE McGINNIS, President
Phone 316-378-3880
Fredonia, Kansas 66736

Kansas Angus Association
Heart of the Flint Hills Sale
Wednesday, Dec. 15 – 12:30 pm

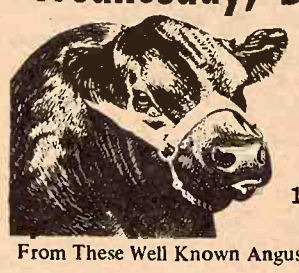

El Dorado Livestock Auction
EL DORADO, KANSAS
SELLING 60 LOTS
43 Big Serviceable Aged Bulls
17 Cows & Calves — Bred Heifers

From These Well Known Angus Breeders:

	Bulls	Females
Cross Country Angus, Elsmore, Kansas		3
Dalebanks Angus, Eureka, Kansas	4	
Kellers Cow Creek Angus Farm, Chase, Kansas	5	
Kenneth Moore, Roxbury, Kansas	6	
Ramsey Ranch, El Dorado, Kansas	8	11
Russell Rothgeb, Longton, Kansas	1	
Henry Schmidt & Son. Freeport, Kansas	5	
Francis Shafer, Newkirk, Oklahoma	2	
Lester E. Vohs, Paola, Kansas	5	3
John Wedman, Caldwell, Kansas	4	
Byron W. Whitaker, Neosho Rapids, Kansas	3	

SPECIAL ATTRACTION
2 Sons Of "Canadian Colossal"
(Other Sires Represented)

PURIST OF EASTFIELD
STALEY EILEENMERE 430
Grandson of PEACE EILEENMERE 54
BANDOLIER OF DALEBANKS 263
DALEBANKS PROMOTER
DALBAIRNS PROUD LEADER
SEDGWICKS ELITE
BANDOLIER T OF PROSPECT
VISCOUNT OF KENMORE 30
M Q MARSHALL 19
ANKONIAN JIB
RAMSEY KORANMERE 18
MSU SPARTAN JINGO 7
ANGUS HAVEN BANDOLIER 257
BANDOLIER OF DALEBANKS 199
ANGUS VALLEY PYROS 118
P M EILEENMERE 136
S & S BARDOLIERMERE 32
Grandson of KORANMERE 11

SALE COMMITTEE:
Dale Engler, Ramsey Ranch, El Dorado
Francis Perrier, Dalebanks Angus, Eureka
Paul Sealey, El Dorado Livestock Auction

Auctioneer: Ray Sims
Sale Sponsored by:
KANSAS ANGUS ASSOCIATION
Phil Ljungdahl, Secretary, Box 1209, Dodge City, Kansas 67801

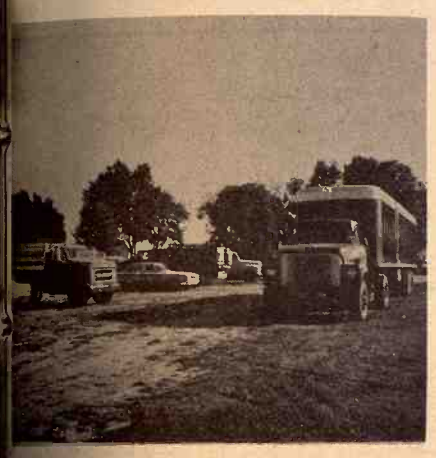

Reynolds Sale Barn
ABILENE, KS.
Selling Every
FRIDAY
Starts 1:00 p.m.

Despite bad weather and muddy roads many new consignors along with the regular sellers brought in another good run of cattle last Friday, December 3. We had to work harder to get the job done, but prices looked fully steady on stockers and feeders. Cows $1.00 or more higher.

Listed below are a few of our sales last week:

STOCKER & FEEDER STEERS

4 bwf strs	353 @ 41.60
48 blk strs	426 @ 41.80
17 bwf strs	471 @ 41.40
44 bwf strs	532 @ 41.10
2 wf strs	412 @ 41.50
23 bwf strs	478 @ 39.90
15 wf strs	503 @ 40.40
3 bwf strs	316 @ 42.60
3 bwf strs	540 @ 38.50
12 bwf strs	615 @ 38.30
10 blk bull clvs	397 @ 38.10
27 med-qual blk strs	649 @ 37.05
10 wf strs	686 @ 37.05
4 wf strs	722 @ 36.75
2 wf strs	692 @ 37.00
1 bwf str	725 @ 37.20
1 char str	825 @ 36.50
1 bwf str	775 @ 36.80
3 char strs	651 @ 36.70
5 wf strs	749 @ 35.60
4 bwf strs	821 @ 35.65
3 wf strs	781 @ 35.80
1 bwf str	945 @ 34.20
5 grain fed strs	813 @ 34.00
4 holst cr strs	656 @ 33.00
6 holst cr strs	762 @ 34.85
4 holst strs	856 @ 28.90
2 holst strs	912 @ 29.35
1 holst str	1090 @ 28.50
4 holst strs	470 @ 32.60

STOCKER & FEEDER HEIFERS

10 bwf hfrs	481 @ 37.05
11 bwf hfrs	425 @ 37.40
2 bwf hfrs	372 @ 37.50
10 bwf hfrs	402 @ 37.40
21 bwf hfrs	460 @ 36.80
8 char hfrs	434 @ 37.80
35 blk hfrs	449 @ 36.80
33 blk hfrs	475 @ 36.30
18 med qual blk hfrs	633 @ 33.25
3 bwf hfrs	620 @ 34.90
23 wf hfrs	476 @ 36.60
15 blk hfrs	585 @ 34.00
14 wf hfrs	697 @ 34.00
12 wf hfrs	622 @ 33.55
14 blk hfrs	674 @ 33.80
4 blk hfrs	700 @ 33.70
4 wf hfrs	713 @ 33.20
1 bwf hfr	855 @ 33.10
3 bwf hfrs	705 @ 33.90

BULLS

2 wf bulls	672 @ 31.10
5 blk bulls	543 @ 35.00
1 blk bull	1175 @ 28.80

COWS

1 red cow	900 @ 24.50
2 holst cows	1635 @ 23.00
1 holst cow	1250 @ 23.00
1 holst cow	1525 @ 22.80
1 holst cow	1630 @ 22.40
1 holst cow	1725 @ 22.80
1 holst cow	1225 @ 22.80
1 holst cow	1500 @ 22.80
1 holst cow	1660 @ 22.70
1 holst cow	1315 @ 22.50
1 holst cow	1245 @ 22.50
1 holst cow	1450 @ 22.40
1 holst cow	1375 @ 22.50
1 wf cow	1175 @ 22.80
1 wf cow	1450 @ 22.00
1 wf cow	1060 @ 22.30
1 wf cow	1260 @ 22.20

Already listed for Friday, Dec. 11:
48 feeder steers 800
40 wf steer & heifer calves 400-500
45 bwf steers 400-500

TUNE IN ABILENE STATION KABI 1560 ON YOUR DIAL 12:20 NOON EACH THURSDAY AND 6:45 A.M. EACH FRIDAY FOR OUR MARKET BROADCASTS.

Yardmen On Duty 24 Hours A Day

WE ARE OPEN 24 HOURS A DAY
Livestock is our business • our only business
Licensed, bonded and operating under Gov't Supervision

Bring your cattle in any time day or night; we'll handle them for you at your request.

Dude or Randy Reynolds CO3-3394
Dan Reynolds CO3-4721

DUDE REYNOLDS, Abilene, Ks.

Sale Every Thursday
Hogs 11:00 a.m.
Cattle 1:00 p.m.

We had a very large run of cattle at our sale Thursday. The market on all classes was very active. There were many buyers at the sale, both local and out of state.

The following is a sampling of our consignments:

FEEDER STEERS & BULLS

5 blk/bwf strs	543 @ 38.60
10 blk/bwf strs	545 @ 38.15
4 char cross strs	514 @ 37.90
26 mix strs	646 @ 36.95
154 mix strs	748 @ 36.70
72 mix strs	740 @ 36.65
8 mix strs	886 @ 33.50
11 holst strs	522 @ 32.95
5 holst strs	830 @ 30.65

FEEDER HEIFERS

5 wf hfrs	520 @ 35.40
2 wf hfrs	565 @ 34.50
1 blk hfr	660 @ 34.40
17 wf hfrs	604 @ 33.90
1 bwf hfr	635 @ 33.60
9 wf hfrs	691 @ 33.35
1 wf hfr	520 @ 32.75
1 blk hfr	990 @ 32.00
2 blk hfrs	555 @ 31.80
2 blk hfrs	668 @ 29.80

BULL & STEER CALVES

1 wf str	190 @ 45.00
77 wf strs	373 @ 44.05
2 wf bulls	300 @ 43.50
2 blk strs	305 @ 41.75
32 wf strs	495 @ 41.00
15 blk strs	425 @ 41.00
17 blk / bwf strs	474 @ 40.90
18 mix bc	493 @ 40.50
14 wf strs	451 @ 40.25
15 holst strs	492 @ 32.00

PHONE FOR MORE INFORMATION

HEIFER CALVES

1 holst hfr	405 @ 40.50
52 wf hfrs	372 @ 38.00
2 wf hfrs	243 @ 37.00
5 wf hfrs	428 @ 36.70
4 blk/bwf hfrs	362 @ 36.50
10 blk/bwf hfrs	378 @ 36.10
3 blk/bwf hfrs	435 @ 35.30
6 wf hfrs	476 @ 35.20

BULLS

1 wf bull	1135 @ 28.25
1 blk bull	1065 @ 27.75
1 wf bull	1680 @ 26.50
1 blk bull	1370 @ 26.20
1 blk bull	1270 @ 25.60

COWS

2 wf cows	935 @ 23.00
1 holst cow	1400 @ 22.40
1 holst cow	1340 @ 22.10
2 wf cows	1068 @ 21.90
2 rn cows	978 @ 21.10
15 mix cows	973 @ 20.60

HOGS & PIGS

9 mix fats	228 @ 19.45
8 mix fats	230 @ 19.25
41 mix fats	229 @ 19.15
10 mix fats	247 @ 19.05
4 white fats	315 @ 17.80
5 white sows	370 @ 15.75
1 spt sow	475 @ 15.50
2 spt sows	523 @ 15.05
1 spt sow	675 @ 13.55
1 hamp boar	400 @ 13.50
1 hamp boar	530 @ 11.50
1 white boar	730 @ 9.10
7 mix fdrs	163 @ 18.10
1 white fdr	125 @ 17.25
30 white pigs	@ 17.75
57 mix pigs	@ 16.75
16 white pigs	@ 13.75
35 mix pigs	@ 12.75

RALEIGH BREEDING, Manager
barn 562-3671; home 562-3547
Auctioneer; Larry Lagasse,
Phone Agenda, Kansas 732-6425

Marysville LIVESTOCK & COMMISSION CO.
MARYSVILLE, KANSAS

Riffel Herefords Gross $40,000

ENTERPRISE—The annual production sale of Jesse Riffel & Sons' Plain View Farms Polled Hereford cattle fell just short of $40,000, with 40¼ bulls averaging $1060, 39 females $414, and 10 steers $220.

The sale top was a one-quarter semen interest in a 2-year old bull for $1750 to Serriens' Double S. Ranch of Lincoln, Ks. The bull was reserve champion at the Texas State Fair at Dallas.

R. M. Hill of Navarre paid $1800 for a 2-year old bull to go into his commercial herd.

Dale Newell of Wakefield paid $975 for one of the higher sellers.

The top seller among the females also went to R. M. Hill of Navarre, who paid $1000 for a 3-year old cow with a bull calf at side. Another cow-calf pair brought $780, with the 5-year old cow going to Whit[illegible] Herefords of Phillipsburg for [illegible] and the bull calf to Gordon Dei[illegible] man of Central City, Nebr., for $27[illegible]

The top-selling steer which w[illegible] consigned by Jack Nemec [illegible] DuBois, Nebr., went for $270 [illegible] Russell Riffel of Woodbine.

Auction SALE

Thursday, Dec. 16

Starts 10:30 a.m. — Lunch Served

We are quitting farming and will sell at public auction on the farm located 7¾ north of Abilene on old Highway 15 or 8¼ south of Industry, Ks.

Farm Machinery

1961 John Deere 4010 tractor, diesel, LPO, L hyd., 3 pt., PS, 4020 pistons and sleeves, wide front, good
1960 John Deere 630 tractor, row crop, LPO, L hyd., power steering, 3 pt., gas, new rubber, good
1959 JD No. 55 14' combine, fully equipped cab, good
1966 JD FBB grain drill, 20" rubber, fertilizer, rubber press, 16x8, hyd. lift, good
1967 JD BW 12'6" wheel disc with furrow eveners, good
1968 John Deere 4x6 semi-mounted plow, 3 point, with cover boards, good
1963 John Deere 494 top planter, fertilizer, rubber press, markers, good
1967 Moridge 22' springtooth on rubber, good
1967 Swartz manure loader to fit 630
1968 Mono 3 pt. rotary mower, good
Wetmore PTO hammer mill on rubber
Wetmore belt driven hammer mill,
3"16' auger
4 wheel trailer with 110 gal. fuel tank, hose and nozzle
4 wheel trailer with wagon box
David Bradley 4 wheel trailer with flatbed, grain and silage sides
Set of duals for JD 4010 or 4020 tractor
Century 500 PSI pressure sprayer
1958 Chev. ½ ton pickup, 4 spd., 283, V8 mtr., running order

HOG EQUIPMENT, BUILDINGS & FEEDERS

8 Caswell farrowing crates
Slatted floor section for 6 crates
Individual baby pig creep feeders
3 80-gal. hog waterers
3 Pride of the Farm 60 bu. hog feeders
Co-op 60 bu. hog feeder
Pride of the Farm No. 10 creep feeder
16 pairs crate legs
Some 8' panels; some 16' steel panels; 3 11x16 round type hog sheds; wind vane mineral feeder; Brower calf creep feeder; electric fence, posts and wire.

80,000 BTU forced air furnace; air bubble; 2 JD hyd. cylinders; Broyhill propane automatic tank heater; 1000 lb. propane bottles; winter fronts for 4010 and 630 tractors; air compressor and motor.

Power lawn mower; steel posts; tractor radio; squirrel cage fan; 2 telephone cable reels; 30 to 40 gal. of Essente-lube; 300 gal. gas tank, hose, nozzle and stand.

300 lbs. 1970 Kansas common alfalfa seed; several sacks milo seed; several sacks 18-46-0 fertilizer; Warm Morning wood heater.

2 CB radios used as home base or mobil; base antenna; mobil antenna; hand tools, forks, silage forks, scoops and shovels and many small misc. items used on the farm.

HORSE & EQUIPMENT

Palomino gelding 10 yrs. old, good little horse, well broke for children
Big Horn stock saddle & blanket
Bridle and breast collar

Terms: Cash Day Of Sale

Mr. & Mrs. Milford Sutter

Foster Kretz Auction Service, Clay Center, Ph. Morganville WA 6-4422
Clerk: Marvin Ledy **Banker: Farmers National Bank, Abilene**

LANDOLL Chisel Plows

With The Strength To Match Modern Tractor Power

24 Model Sizes: 5' to 17' From 3 Basic Tool Bars

LANDOLL'S 3715P 3 Bar Rigid Shank 15 ft. Chisel Plow. With the simple removal of three pins it can be changed to a 3 bar mounted 15 ft. plow with hydraulic gauge wheels.

Many Other Advanced Features Make Landoll The Best Buy

DISTRIBUTED BY KLUGHARTT-THORNHILL MACHINERY CO.,
1205 Woodswether Road, KANSAS CITY, MO. 64105

AUTHORIZED DEALERS:

AULDS CHEVROLET – Wakefield
BAYS MOTORS – Onaga
PIONEER SERVICE & SALES – Herington
C & W FARM SUPPLY – Courtland
G & W TRACTOR & TIRE – Chanute
A. B. CALDWELL – Burlington
JOHANNING BROS. – Lawrence
FT. SCOTT TRUCK & TRACT. – Fort Scott
FRANCIS FREDRICK FARM SUPPLY – Leavenworth
WAMEGO TRUCK & TRACTOR – Wamego
EBERWEIN GARAGE – Alma
KENDALL GARAGE & IMPL. – Leonardville
FARMERS UNION HDWE & IMPL. – St. Mary[illegible]
W.W. SMITH & SONS – Clay Center
WRIGHT IMPLEMENT – Abilene
HOLT FARM SUPPLY – Manhattan
MACHA-REVERE – Council Grove
BRUNA IMPLEMENT – Marysville
WATERVILLE MOTORS – Waterville

Landoll is manufactured in Marysville, Kansas

Sell At St. Marys

Sell Or Buy Cattle & Hogs By Auction Tuesdays

We sold 1108 cattle on a good active market. All classes of stocker and feeder steers and heifers were selling steady to strong. Killing cows were 50¢ to $1 higher.

Following is a partial listing of our sale November 30:

STOCKER & FEEDER STEERS

1 blk str	590 @ 40.20
8 wf & bwf strs	655 @ 37.80
6 wf & bwf strs	618 @ 37.80
5 blk strs	608 @ 37.60
2 bwf strs	697 @ 37.30
3 wf strs	700 @ 37.30
12 bwf strs	606 @ 36.85
14 wf & blk strs	760 @ 36.80
2 wf strs	850 @ 36.50
9 blk strs	676 @ 36.30
21 mix strs	735 @ 36.30
12 blk & char strs	830 @ 36.30
10 blk & wf strs	719 @ 36.30
6 mix strs	846 @ 36.10
6 char strs	563 @ 36.00
78 mix strs	805 @ 35.95
16 blk & wf strs	782 @ 35.85
58 wf strs	842 @ 35.80
4 char & shrthrn strs	790 @ 35.80
18 mix strs	890 @ 35.50
21 wf & bwf strs	793 @ 35.30
3 shrthrn strs	630 @ 35.10
6 mix strs	942 @ 35.00
2 blk strs	617 @ 34.90
24 mix strs	1016 @ 34.80
10 wf & bwf strs	978 @ 34.00
13 blk & wf strs	1107 @ 33.70
18 mix strs	916 @ 33.40
16 holst strs	674 @ 31.30
4 holst strs	614 @ 31.30
2 holst strs	1067 @ 29.90
3 holst strs	930 @ 29.10
4 holst strs	1115 @ 29.00
3 holst strs	903 @ 29.00

STEER CALVES

1 wf str	235 @ 46.00
2 blk strs	300 @ 44.00
4 blk & bwf strs	350 @ 43.80
4 wf bulls	377 @ 43.50
2 wf strs	585 @ 43.25
12 blk strs	374 @ 43.00
2 blk strs	340 @ 43.00
5 blk strs	396 @ 42.70
2 bwf strs	425 @ 42.50
2 bwf strs	267 @ 42.50
10 blk & bwf strs	416 @ 42.25
5 bwf strs	343 @ 42.25
4 char strs	315 @ 41.75
1 wf str	315 @ 41.50
6 blk strs	409 @ 41.00
3 char strs	430 @ 40.80
9 wf bulls	446 @ 40.80
5 wf bulls	424 @ 40.60
8 wf bulls	375 @ 40.50
1 wf str	415 @ 40.50
12 blk strs	473 @ 40.30
7 bwf strs	534 @ 40.20
4 wf & bwf strs	422 @ 40.00
2 blk strs	467 @ 40.00
2 blk strs	547 @ 40.00
10 bwf & brocf strs	474 @ 40.00
4 wf bulls	417 @ 39.80
2 wf strs	480 @ 39.70
2 bwf strs	510 @ 39.60
2 bwf strs	502 @ 39.40
2 bwf strs	515 @ 39.10
4 blk & bwf strs	411 @ 39.10
2 bwf bulls	535 @ 38.50
2 wf bulls	472 @ 38.25
3 wf bulls	505 @ 38.10
5 blk strs	485 @ 38.10
5 wf strs	527 @ 37.30
2 shrthrn strs	510 @ 36.75
3 wf strs	465 @ 36.50
9 blk bulls	474 @ 35.60
4 holst strs	505 @ 33.50
3 holst strs	526 @ 33.30
5 holst strs	440 @ 32.30

STOCKER & FEEDER HEIFERS

2 bwf hfrs	577 @ 35.90
14 wf & bwf hfrs	571 @ 34.90
1 bwf hfr	560 @ 34.80
12 blk hfrs	767 @ 33.80
21 wf & bwf hfrs	693 @ 33.70
2 blk hfrs	580 @ 33.60
30 bwf & wf hfrs	685 @ 33.40
1 bwf hfr	610 @ 33.30
12 wf & bwf hfrs	648 @ 33.30
32 bwf & wf hfrs	782 @ 33.30
3 wf hfrs	796 @ 33.20
4 wf & bwf hfrs	754 @ 32.70
1 blk hfr	650 @ 32.50
2 wf hfrs	595 @ 32.10
1 bwf hfr	665 @ 32.00
1 blk hfr	1040 @ 31.00
1 wf hfr	740 @ 30.50
1 bwf hfr	890 @ 30.20
1 wf hfr	685 @ 28.25

HEIFER CALVES

1 blk hfr	325 @ 38.50
1 wf hfr	290 @ 38.25
2 wf hfrs	245 @ 38.25
2 wf hfrs	247 @ 38.25
4 wf hfrs	335 @ 37.50
5 blk & bwf hfrs	372 @ 37.30
2 blk hfrs	295 @ 37.25
16 blk hfrs	363 @ 37.00
23 blk & bwf hfrs	442 @ 37.00
10 blk & bwf hfrs	395 @ 36.90
1 wf hfr	430 @ 36.50
3 blk hfrs	318 @ 36.25
5 wf hfrs	469 @ 36.20
3 wf & bwf hfrs	445 @ 36.10
10 bwf & wf hfrs	469 @ 36.10
4 wf hfrs	401 @ 36.00
2 wf hfrs	340 @ 35.80
11 wf hfrs	533 @ 35.70
2 wf hfrs	377 @ 35.50
6 wf hfrs	403 @ 35.40
1 wf hfr	450 @ 35.00
9 blk hfrs	495 @ 34.75
5 blk hfrs	442 @ 34.50
2 wf hfrs	327 @ 34.50
1 bwf hfr	515 @ 34.50
2 char hfrs	485 @ 34.40
1 wf hfr	535 @ 34.25
2 wf hfrs	460 @ 34.[illegible]
2 shrthrn hfrs	462 @ 33.7[illegible]
2 blk hfrs	350 @ 33.1[illegible]
2 blk hfrs	365 @ 33.[illegible]
1 char hfr	530 @ 32.00

COWS

1 wf cow	1140 @ 23.00
1 holst cow	1350 @ 22.8[illegible]
1 holst cow	1290 @ 22.[illegible]
1 blk cow	1230 @ 22.7[illegible]
1 holst cow	1335 @ 22.5[illegible]
1 holst cow	1530 @ 22.4[illegible]
1 wf cow	1310 @ 22.2[illegible]
4 wf cows	1015 @ 21.8[illegible]
1 holst cow	1180 @ 21.[illegible]
1 blk cow	1120 @ 21.[illegible]
1 rn wf cow	970 @ 21.[illegible]
1 holst cow	1280 @ 21.[illegible]
1 red cow	1040 @ 21.4[illegible]
1 wf cow	1240 @ 21.4[illegible]
2 wf & bwf cow	1212 @ 21.3[illegible]
1 wf cow	1080 @ 21.3[illegible]
1 wf cow	1340 @ 21.0[illegible]
1 holst cow	1220 @ 20.[illegible]
12 blk cows	945 @ 20.9[illegible]
1 wf cow	1000 @ 20.9[illegible]
1 wf cow	1135 @ 20.5[illegible]
1 bwf cow	1000 @ 20.3[illegible]
1 wf cow	1200 @ 20.1[illegible]
3 blk cows	980 @ 19.8[illegible]
1 shrthrn cow	950 @ 19.[illegible]
2 blk & wf cows	900 @ 18.9[illegible]
1 wf cow	845 @ 18.2[illegible]
3 wf cows & clvs	@304.0[illegible]
4 wf cows & clvs	@300.0[illegible]
4 wf cows & clvs	@287.5[illegible]
9 wf cows	@232.0[illegible]
5 wf cows	@187.[illegible]

FOR INFORMATION OR ESTIMATES:

REZAC BARN ..... St. Marys 437-2999
DELAINE REZAC ..... St. Marys 437-6266
ELMER IMTHURN ..... Maple Hill MI 3-2440
PAUL KRAMER ..... St. Marys 437-2993
KENNETH REZAC ..... St. Marys 437-2733

Auctioneers: Lawrence Welter, Gene Toby & Dennis Rezac

Rezac LIVESTOCK COMMISSION COMPANY
St. Marys, Kans.
CERTIFIED LIVESTOCK MARKET