



KANSAS STATE

Murlin Hawerton
May 15, 1939

[Robert D. Scott, '42]



COLLEGE



Digitized by the Internet Archive
in 2011 with funding from
LYRASIS Members and Sloan Foundation

<http://www.archive.org/details/royalpurple1939unse>



The

ROYAL PURPLE

for 1939

COPYRIGHT

DOLORES C. FOSTER

Editor

JOE M. BONFIELD

Business Manager

The
1939

ROYAL P

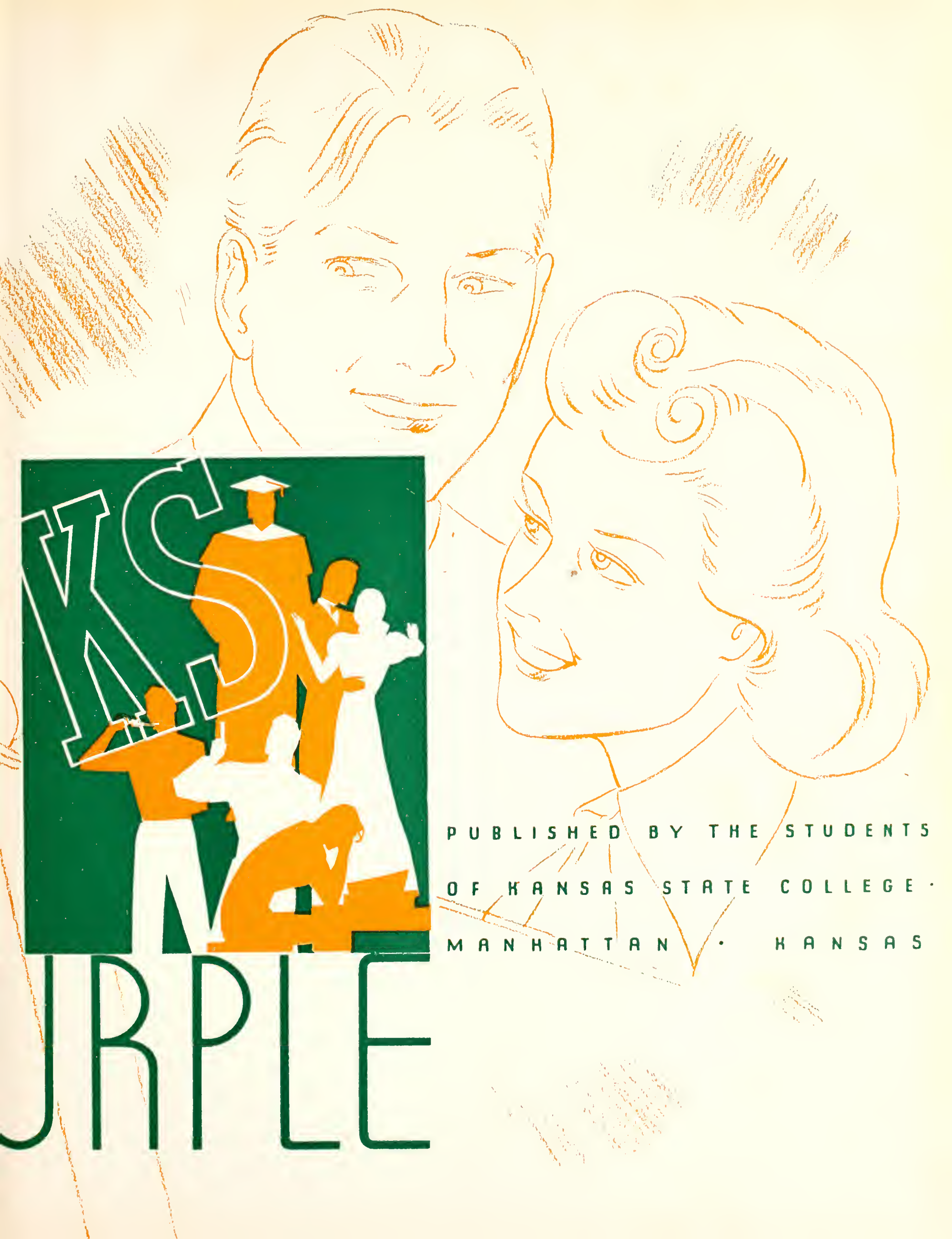

PUBLISHED BY THE STUDENTS
OF KANSAS STATE COLLEGE •
MANHATTAN • KANSAS

FACES

An Introduction

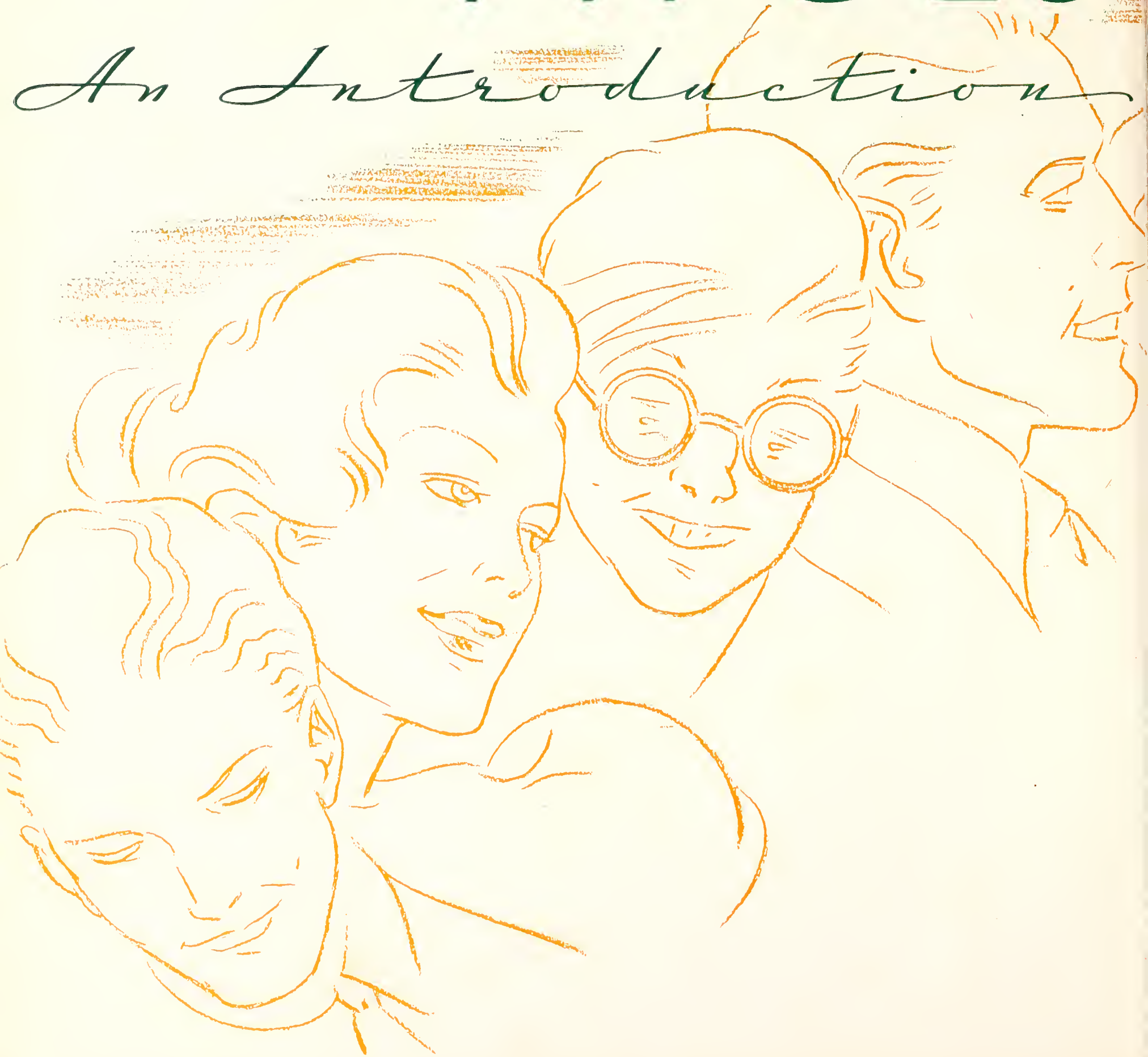

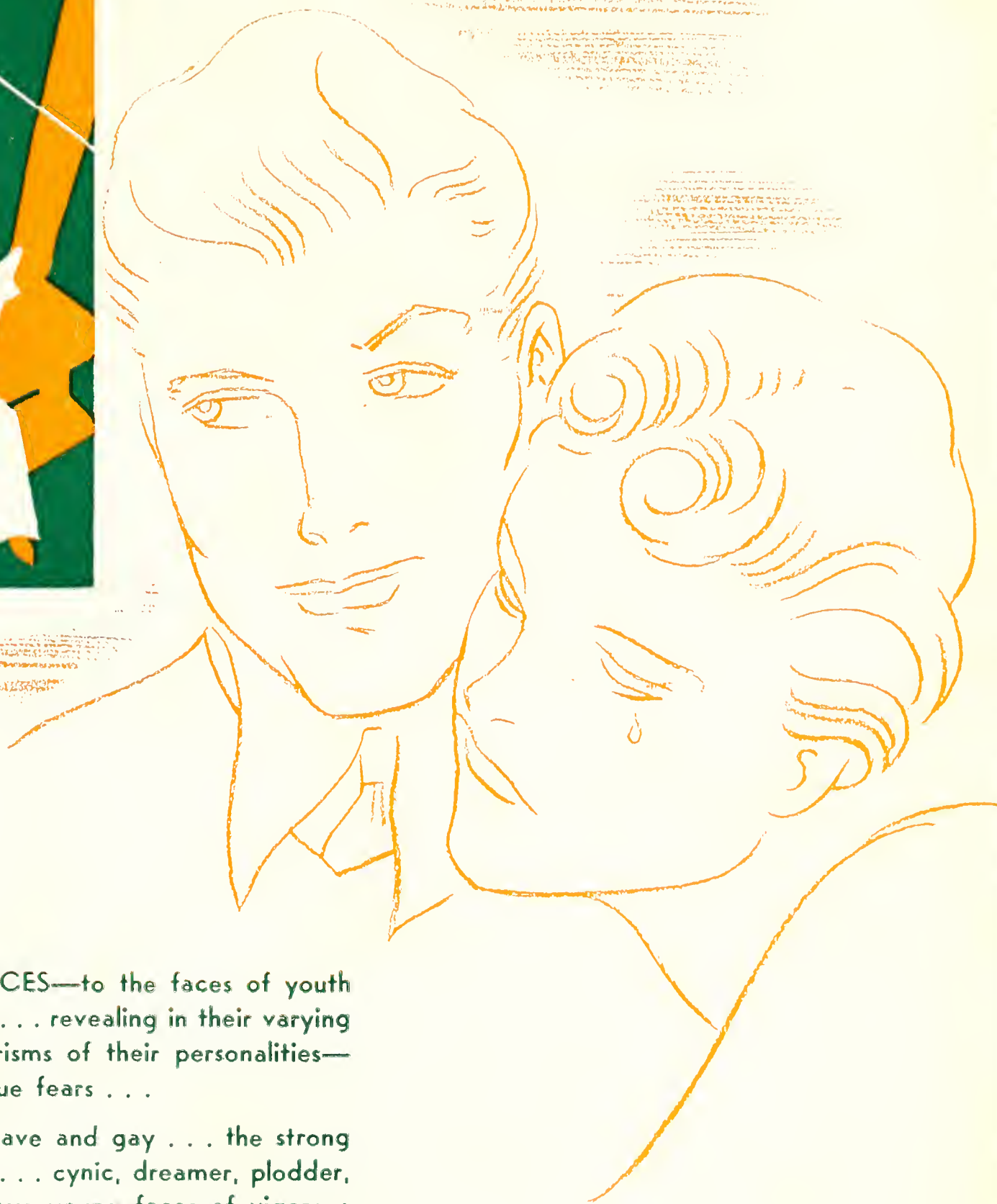

This book is dedicated to **FACES**—to the faces of youth today . . . prophetic of tomorrow . . . revealing in their varying moods—refracted through the prisms of their personalities—spectrums of high hopes and vague fears . . .

These are the **FACES**—the grave and gay . . . the strong and weak . . . the brash and bold . . . cynic, dreamer, plodder, genius—brave new faces . . . brave young faces of vigorous youth today . . . gazing into the misty mirrors of tomorrow . . . searching for the hazy reflections of maturity . . . the shadowy intimations of that strange interlude ahead—Life itself . . .



YOU'LL FIND

ALBUM

FACULTY
SENIORS
UNDERCLASSES

ACTIVITIES

STUDENT GOVERNMENT
FINE ARTS
JUDGING TEAMS
SOCIAL
PUBLICATIONS
BEAUTIES
ATHLETICS
INTRAMURAL
MILITARY

ASSOCIATIONS

GENERAL
RELIGIOUS
FRATERNAL

IVY AND LIMESTONE

*....weather well in winter blasts and summer sun, and lend
artistic unity to campus architecture*



.... wind-tossed tree in a stormy sky

*Station KSAC's tower
geometric against the blue*

*CALVIN HALL
offices, laboratory, and
classrooms of the Home
Economics Division*

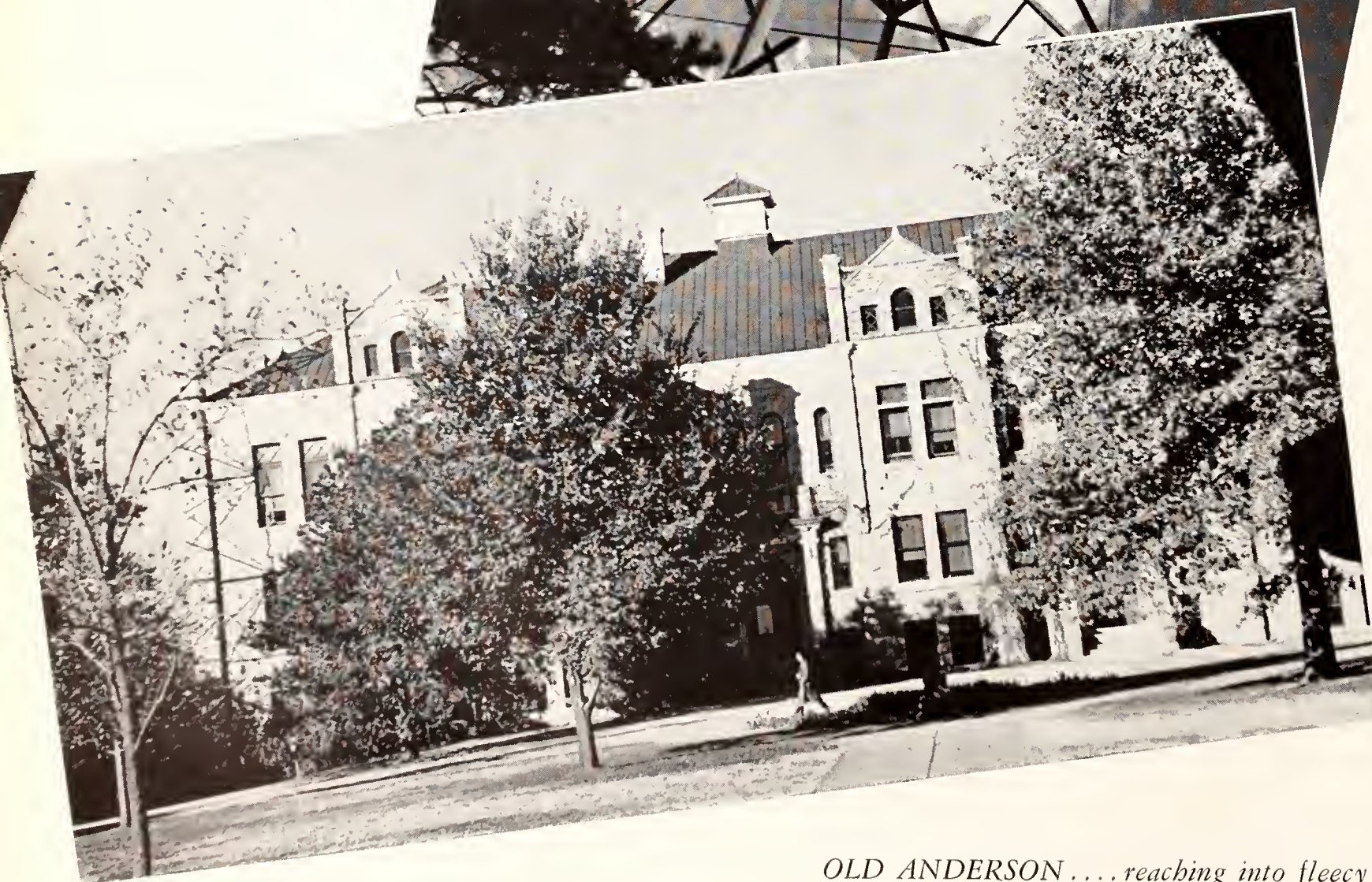
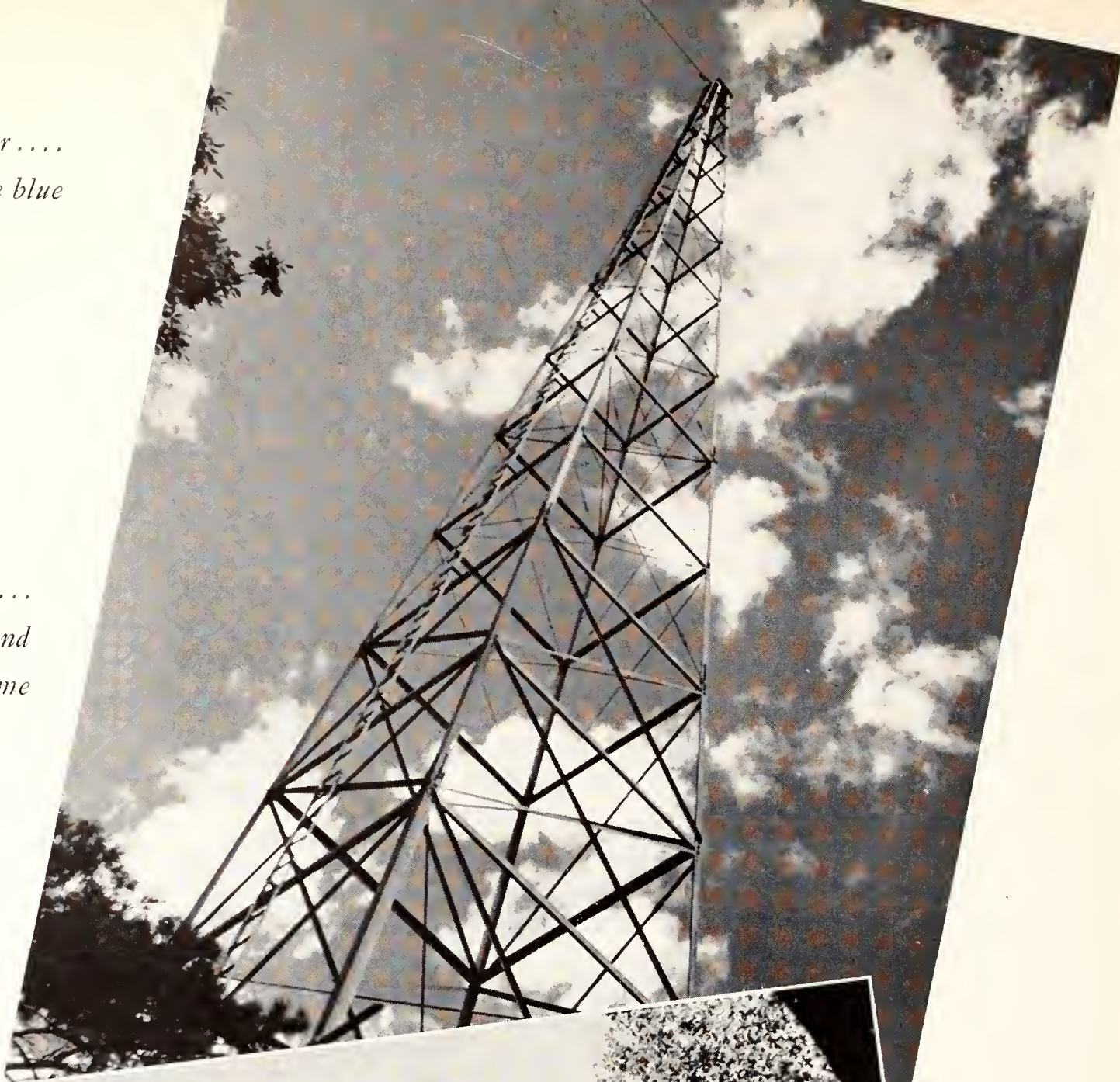

OLD ANDERSONreaching into fleecy clouds





....harmony in steel and concrete

*ENGINEERING HALL....
under autumn clouds*



....lombardy shadows on NICHOLS GYM →





*... even the smokestack goes
artistic*

*WATERS HALL.... where boys
become scientific farmers*

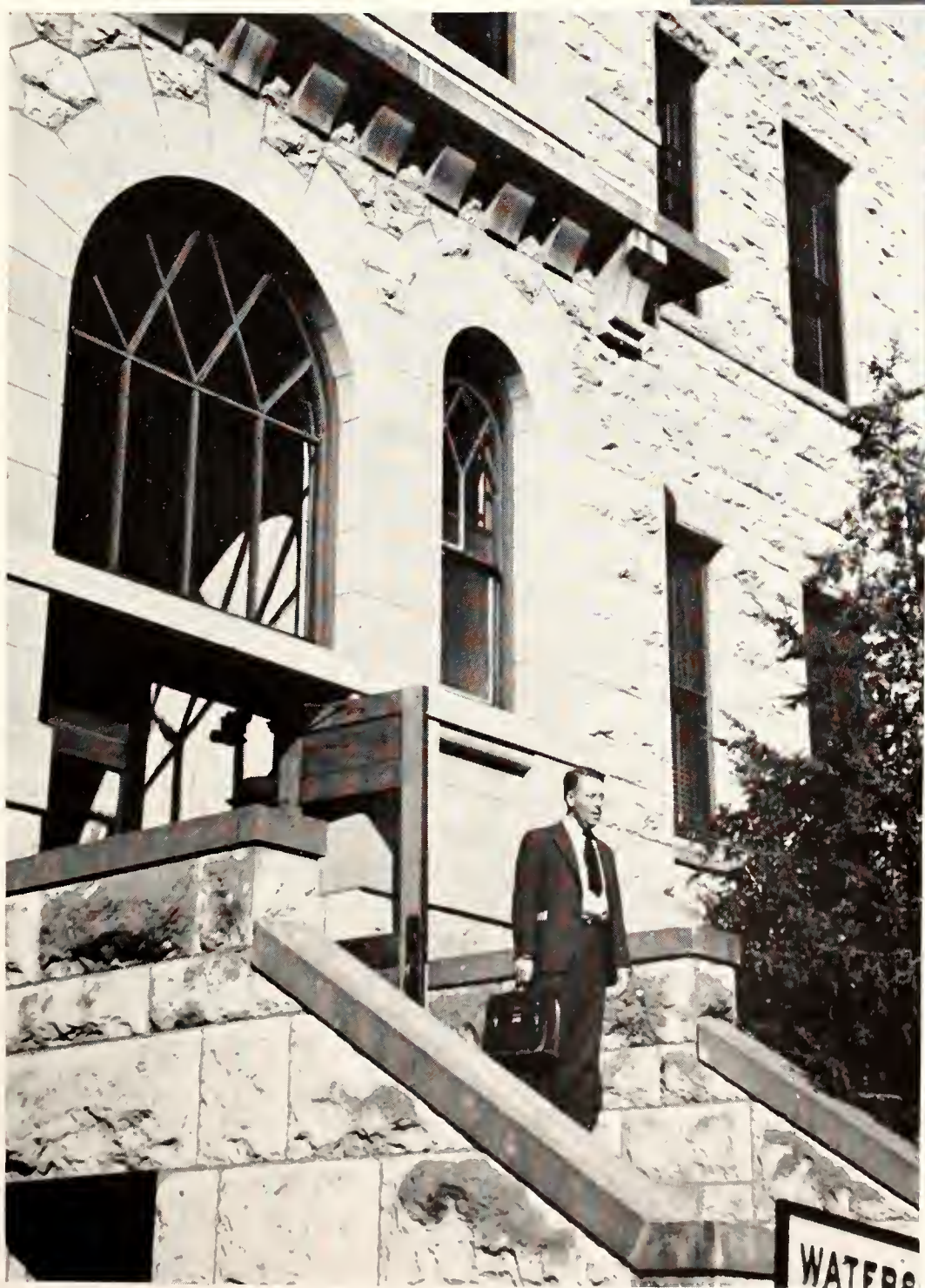

← *.... detail and Gothic design the north wall of the LIBRARY*



....in an autumn setting of oak and evergreen---VETERINARY HALL

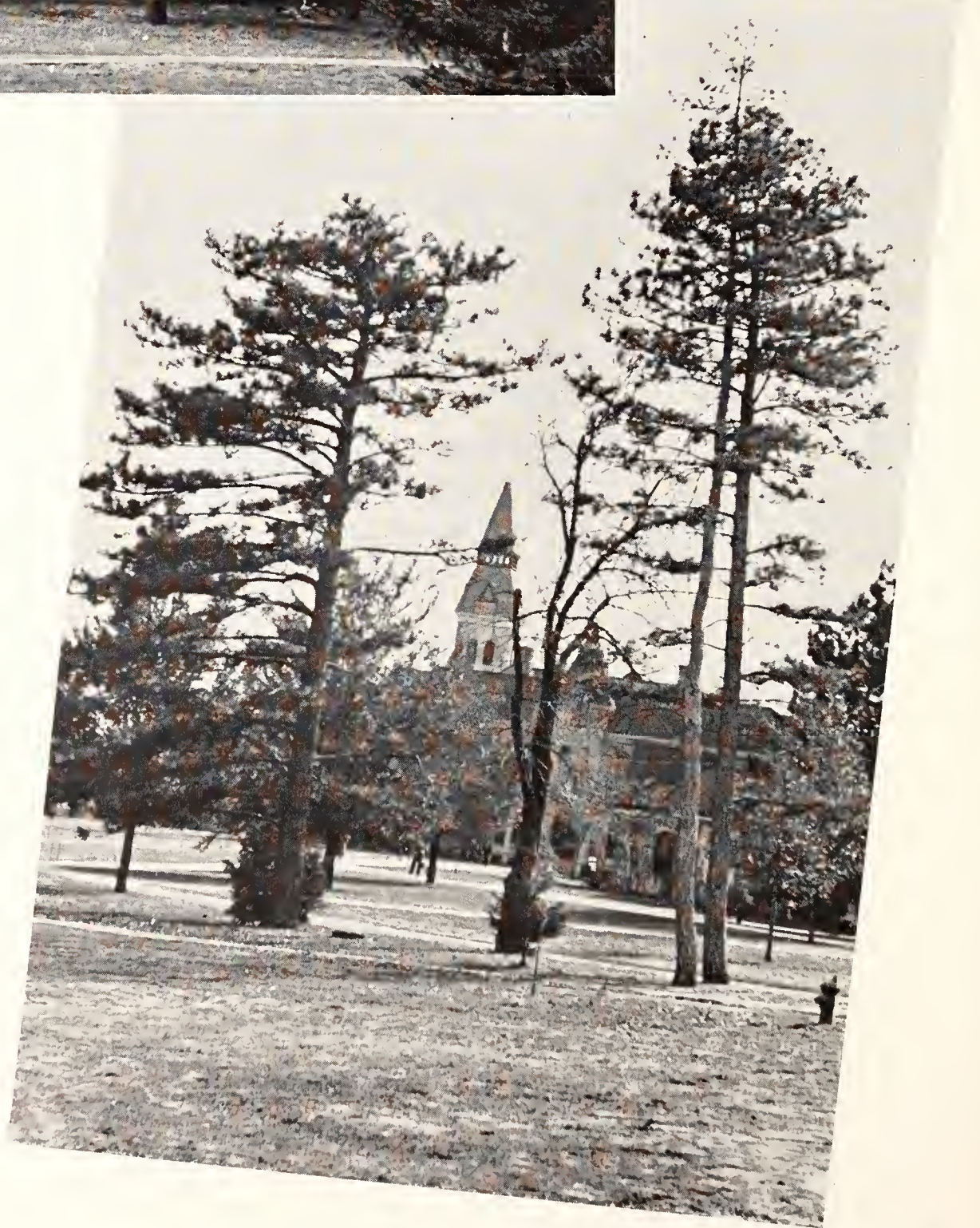

*....pine patterns against a wintry sky—
looking south toward Anderson*

....yellow pine and the sunny south wall of FAIRCHILD →





*... overlooking the campus
from its northeast hill—
dignified VAN ZILE*



*.... midwinter snow
decorating the trees
east of ENGINE-
ERING HALL*

← *.... cumulous clouds and ivy over stone ANDERSON*



WILLARD HALL . . . bleak against a wintry sky

Set-Ups and Set-Backs of 1939

By Jean Gibbs

HOPES for the year of 1938-39 ran high, but when the achievements of the year were summed up, they seemed almost paradoxical. Opening with the science hall a realization and ending with the student union building a dead dream, the year has been a maze of successes and defeats. The progress of Kansas State might be compared with Kansas weather, sunny one minute, and gloomy the next, but always changing.

Freshman week started with a bang, although fewer frosh than last year enrolled. That was counteracted by the total enrollment, another record breaker—of 3,918, an increase of 63 students over last year.

Change in Constitution

A move to give Kansas Staters more "say" in their government was evidenced by the changes made in the Student Governing Association con-

stitution by student vote early in the year. Divisional representation was inaugurated, increasing the membership from seven to nine and insuring each division a voice in the body.

The 1938 Royal Purple was honored as a Pace-maker, the third consecutive time the K-State annual has received this award given by the National Scholastic Press Association to only five yearbooks each year.

A feature of Homecoming activities and the climax of the seventy-fifth anniversary celebrations was the greatest parade in the history of the college. Two and one-half miles of floats, representing every civic and college organization and department, passed before thousands of visitors.

Student Union a Sore Spot

The result of the plans for a student union building is still a sore spot in the hearts of Kansas

LAYING THE CORNERSTONE of Willard Hall are Superintendent of Construction William Duncan; Dr. J. T. Willard, for whom the building was named; Jay Payne, chairman of the ceremonies; C. M. Harger, chairman of the Board of Regents; and President F. D. Ferrell.



Staters. In the fall the Board of Regents recommended to the legislature a plan for such a building, emphasizing the need for it, and stating that but few state schools are without such a recreation spot. The plan provided that a grant be made by the state and that part of the debt be paid by a small amount added to each student's enrollment fee, a measure originally proposed by the students.

Proposed Plan Killed

A death blow to the idea was struck when the attorney general ruled that the proposal was unconstitutional. He also killed an alternate plan presented by President Farrell.

Refusing to give up, students then suggested that the old chemistry annex be revamped into a union building after the occupation of Willard Hall. But this plan died too when a committee investigating the situation reported that the idea was impractical. Student feeling was further evidenced when a small out-building appeared on the campus one morning

LONG LINES of students wait in Kedzie for the 1938 Pacemaker Royal Purple.



FRESHMEN STUDENTS tour the campus during Induction Week conducted early in September.



NEW STUDENTS file out of the College Auditorium after the ordeal of aptitude tests.

in March with the title "K. S. C. Student Union Building" above the broken-down door.

The Greeks copped almost all offices in the fall class election, but the independents came back in the spring and carried away a majority of offices on both the student council and the board of publications.

Christian Mission Here

Kansas State was one of the 30 large state schools visited this year by the University Christian Mission and a group of seven internationally known leaders headed by Dr. E. Stanley Jones. These speakers spent nearly a week here.

National honors of all kinds were captured by the college this year. Several debaters had their

arguments published in a national oratory magazine, and one member placed second in the National Republican Oratorical Contest. Two members of the British debating team were on the campus for a match with the State team.

The livestock judging team came home champs from the International Livestock Exposition at Chicago for the third consecutive time, therefore winning permanent possession of the bronze bull trophy.

The women's meats judging team maintained the perfect record they have held since 1931 by winning all their matches, and the poultry judging team won first in the intercollegiate contest at Chicago for the fourth time.

Champion Two-milers

Although left lagging in basketball and football, the athletic department redeemed itself by gleaning the two-mile championship for the third straight time. Then the wrestling team proved themselves champs in the Big Six. A record was broken and the national intercollegiate shot put championship was won by Elmer "One Man Gang" Hackney.



CROWDS LINE the sidewalks near Anderson Hall to view the floats in the Homecoming parade.

Interest in School Affairs

Much interest in the affairs of the school was aroused among the student body and among people all over the state when the Collegian took the initiative in campaigns to remove the "deadwood" from the faculty, to improve the athletic situation, and to expose certain college buildings as fire traps.

Thousands of visitors came to the campus to make this year's Farm and Home Week the biggest and best ever. Events of this nature show the increasing interest of Kansans in education in agriculture and home economics.

When plans were announced to put air schools

A NEW SECTION of the college greenhouse, built of native limestone, was nearly completed this year.





PROFESSORS OF CHEMISTRY inspect the modern laboratories housed in spicuous new Willard Hall.

in colleges and universities all over the United States, Kansas State put in her bid. The city of Manhattan went so far as to make plans for an airport to help the college, but when the decision was made, Kansas State was left out.

Slash in Appropriation

Another blow came when the legislature made the appropriation for the coming year. The deep slash made in the amount asked for meant that many of the campus dreams and necessities will go unrealized. The slight increase in salaries was not enough to insure keeping first class teachers, and already several men have announced that they are

taking better positions. No hope for building projects can be seen in the future until another legislature remembers that there is a college at Manhattan.

The new science building, named Willard Hall in honor of J. T. Willard, college historian, neared completion this year and will be put into use by the fall semester.

A new greenhouse was nearly finished and had been used for several months when most of the glasses were demolished by a hail storm, resulting in a damage to the college of \$7,430.

What Next?

This year has been a conglomeration of successes and defeats. Honors were brought to the college by various individuals and departments, and contributions were made in the field of scientific research.... In contrast, K-State lost several outstanding men and had her figurative ears knocked down in her plans for building and expansion. The year 1939 is obviously a turning point in Kansas State progress... the outcome is left for future interpretation.

STUDENTS HAUL a discarded coal-shed on the campus as a symbol of their student union building hopes.



Governs Kansas

GOVERNOR Payne Ratner, the youngest State executive Kansas has ever had, has declared himself in favor of an aggressive educational program. He is the special pride of the Sigma Alpha Epsilon members on the campus, being himself a member of that organization.

First a newspaper man and then a Parsons lawyer, this is Governor Ratner's first term. Elected by a large majority, his initiation was extremely successful. A graduate of Kansas University, he is interested in the State colleges and "higher" education. Governor Ratner was invited to the Military Ball and to St. Pat's Prom, but urgent business kept him away. His chief interests are his family and his position, but he always finds time to meet any visitor who requests a conference.



DETERMINATION characterizes young Governor Payne Ratner as he faces the camera.

RALPH T. O'NEIL, chairman of the Board of Regents, maintains an attitude of calm poise.

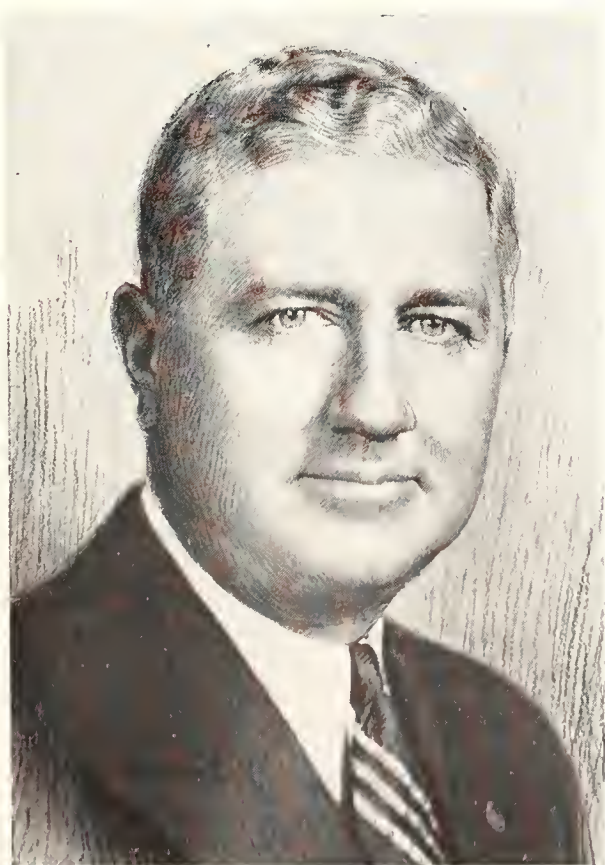

Board of Regents

The Board of Regents is the supreme governing body for the five State schools. It is to them that the various Presidents and the Chancellor of K. U. send their recommendations for any changes in their institutions.

Ralph T. O'Neil of Topeka is chairman of the Board, other members being Lester McCoy, Garden City; Dr. H. L. Snyder, Winfield; Howard Payne, Olathe; E. F. Beckner, Colby; Clarence G. Nevins, Dodge City; Maurice L. Breidenthal, Kansas City; Leslie Wallace, Larned, and Dr. L. J. Beyer, Lyons.

A bill was passed by the 1939 session of the State Legislature authorizing a reorganization of the Board of Regents. The Governor is expected to appoint a new Board this spring.



President F. D. Farrell

Recognized as an educational force in Kansas and the Middle West, President Farrell here reveals the quiet dignity for which he is admired. As he is an extremely busy man, the President is not very well known to many of the students. However, he is interested in their activities, likes to talk with them, and welcomes them to his office.

College Chief

COMBINING in his office administration, legislation, and interpretation, the President is one of the busiest men on the campus. He is, of course, the chief executive of the College and, as chairman of the Council of Deans, formulates new policies and interprets old ones.

The President's faculty staff numbers 544, including teachers, research workers, and administrators. Besides being the presiding officer of the faculty, he represents the College in all its relations with the Board of Regents. A four-page recommendation is sent to the Board every week, concerning matters of finance, educational policy, and staff additions.

All in all, the President's duties are so multifarious as to make noting them impossible. Enough to say that no detail, however small, escapes his attention. Assisting the chief with his many administrative activities is C. O. Price, congenial



CALM EFFICIENCY and good humor plus a desire to be of service are the traits that make C. O. Price, Assistant to the President, known and liked by faculty and students.

"front-office-man" and official "checker-upper." "C.O." is the essence of efficiency and a veritable information bureau in himself.



DIGNIFIED in academic attire, President Farrell leads the procession to the stadium for the conferring of degrees.

Administrators—Known



BEING the go-between for the college and the public is no easy job, thinks Vice-President S. A. Nock. However, the responsibility doesn't prevent him from greeting everyone with the beautiful dental-exposure displayed here.

"Patriarch of Kansas State" is Dr. J. T. Willard's unofficial title. With the great new science building named for him being completed this year, he can well afford to look pleased.

Dr. Willard has been head of the chemistry department, vice-president, and historian, successively. His history of the college is on the press.

Registrar Jessie Machir has seen record enrollment after record enrollment come to K-State. The college record-keeper, she can tell you almost anything about anybody on the hill.



VICE-PRESIDENT S. A. NOCK (upper left) with the smile for which he is famous.

J. T. WILLARD, college historian, (center) stops work for a moment to jest with the photographer.

REGISTRAR Jessie McDowell Machir (right) about to delve into some college records.



to All Students

INDISPENSABLE to K-State coeds is Dean of Women Mary P. Van Zile. For 30 years she has worked with women in this college and she "loves it." Her benign smile has been the balm to smooth out many a young girl's difficulties.

The college hospital and dispensary are kept smoothly functioning by the quiet efficiency of Dr. M. W. Husband, known by every student on the hill as a "swell guy." The Doctor is also president of the local American Medical Association.

Through Kenney L. Ford's office go the applications for loans to keep many a hard-working lad and lassie in school. The alumni office has charge of the alumni loan fund from which deserving students are allowed to borrow.

Men's advisor and head of the college Y. M. C. A. are the positions held by Dr. A. A. Holtz. Plus that he finds jobs for men students, gives the freshmen their "tip-off" talks, teaches economics, and is everybody's pal.



DEAN MARY P. VAN ZILE (upper right) gozes unperturbobly into the comera.

"DOC" M. W. HUSBAND (center) reaches for o bondoge to repoir some student's misfortune.

KENNEY L. FORD (lower left) busy with some olumnus' comploint or suggestion.

A. A. "DOC" HOLTZ (lower right) tells o job-hunting student of the "possibilities."

"PROSPECTIVE STUDENT" is the by-word of the vice-president's office force. At right are Reba Miller, Eleanor Tibbetts, and Mrs. Mary Swyers, whose jobs are to inform and advise incoming students.

RIGHT HAND HELPER to Kenney Ford is Inez Ekdahl (below) who interviews and encourages hundreds of loan-seeking students making application in the alumni office each semester.



Office Gangs

KEEPING COMPLETE case records, filling prescriptions, swabbing sore throats, and assisting the doctors is the work of the student health office force. Nurse Grace Umberger (circle) smiles at a temporarily indisposed student.



DOCTOR E. R. Swartz (below) peers into the ear of one of the many students who come to the student health office for relief from their aches and pains.



ASSISTANT REGISTRAR Mary Kimball checks the credits of two undergraduates. The registrar's helpers total hours, average grade points, and tell the senior whether or not he will graduate.



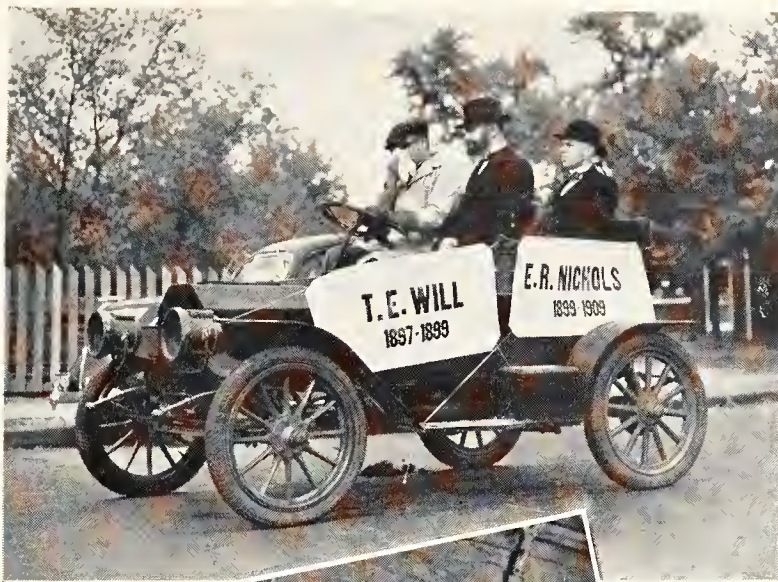

Popular Profs

REPRESENTING former K-State presidents in the Homecoming parade were Dr. Randall C. Hill, and Dr. Rager C. Smith (upper left).

"A SWELL GUY and a good prof" is what the engineers think of F. A. Smutz (upper right).

GOOD MUSIC and good books are as important to Prof. J. H. Robert (center left) as are his courses in mechanics.

LIBERAL and "world conscious" are the words to describe Prof. Loyal F. Payne (circle).

DR. L. M. Raderick (below) is the new pathology department head.

ALWAYS smartly dressed, Foods Instructor Bernadine Meyer (lower left) polishes her finger nails.





Even the Faculty

... tire of the daily grind and welcome "social" night, when they can let down their academic hair, if any, for an evening of dancing, chatting, and tea-ing.

IT'S JUST LIKE a convention—every one must find his "home card" (upper left) before entering into the evening's festivities.

THERE'S NOT much trucking or shogging of these monthly faculty donces (upper right), but some of the profs aren't so slow, either.

"A GOOD JOE" is M. J. Horbough (above, center) who takes time off from his regular duties as zoology prof to tell the frosh about the Gila monster—a Freshman Week feature.

THRESHING OUT their professorial problems are the math faculty (above) in one of their regular meetings.

THE PRESIDENT'S tea for all faculty members (right) is an annual fall affair—given in the beautiful garden in back of the Farrell residence.





A L B U M

FACULTY

SENIORS

UNDERCLASSES

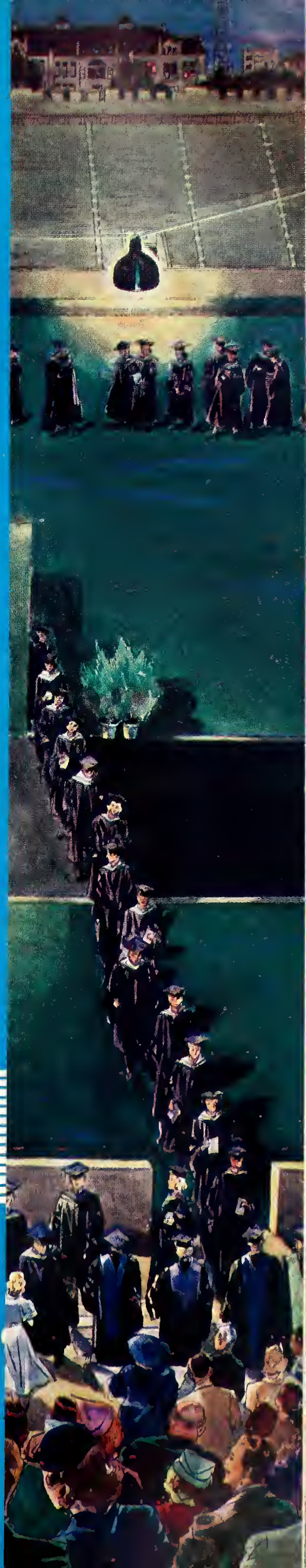



"A GOOD
who takes ti
prof to tell ti
man Week fe

THRESHIN
math facu'ty

THE PRES
(right) is an
garden in ba

This is what we go to school
for . . . four long years . . .
just for the privilege of trudging
down the hill to the stadium . . . of anking up for a
diploma . . . of getting one
last lingering glimpse of the
Old Alma Mater's sky-line . . .
before flipping the tassel and
becoming an alum. . . .

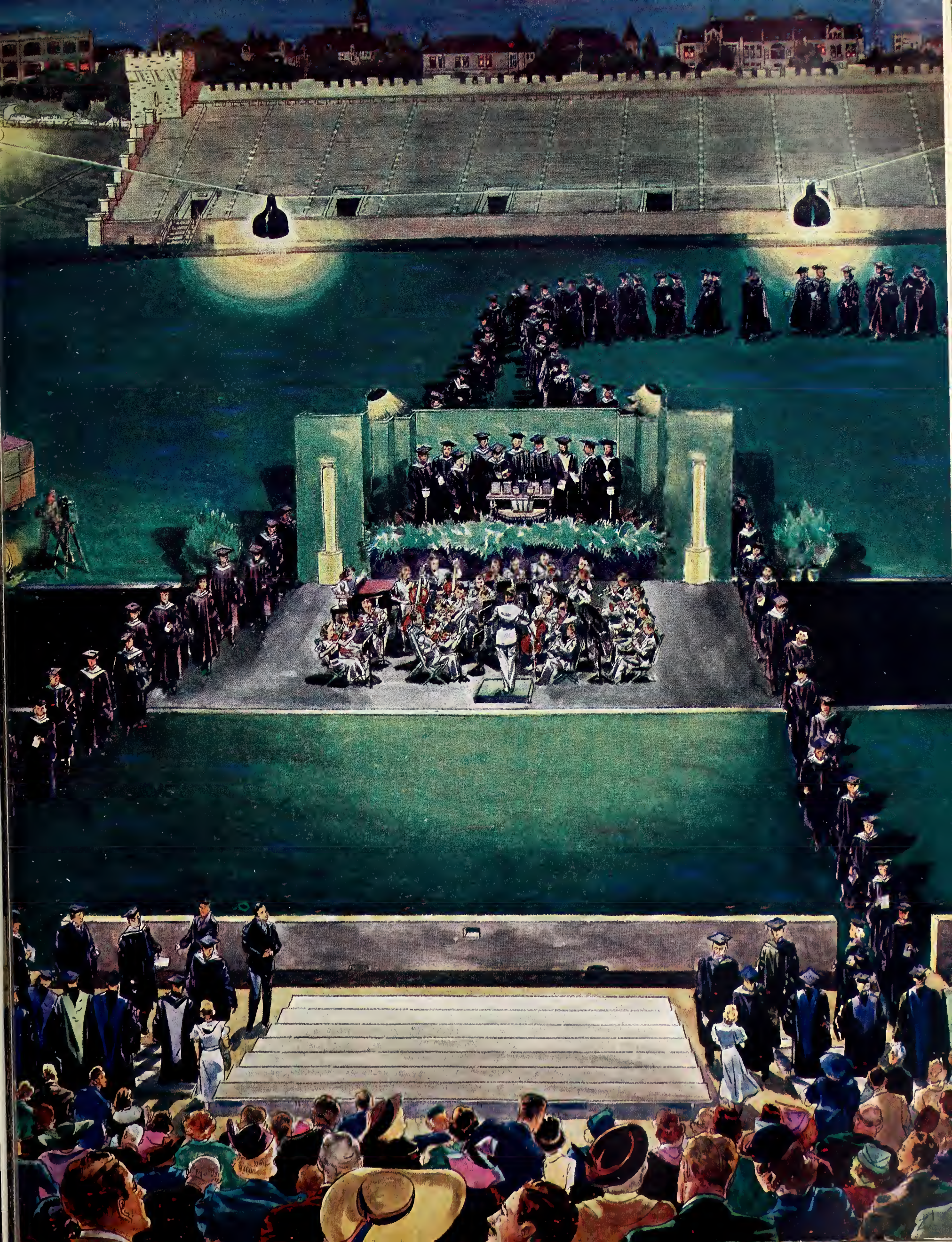



COUNCIL OF DEANS (seated): Dean R. A. Seaton, President F. D. Farrell, Dean Mary P. Van Zile, Dean Margaret Justin, Dr. J. T. Willard, Dean R. R. Dykstra, Dean R. W. Babcock, Vice-President S. A. Nack, Dean L. E. Call. **Standing:** Assistant Director L. C. Williams and Dean J. E. Ackert. (Dean E. L. Holton, not in picture.)

This Is the System

By Victor Blanks

KANSAS State College is organized into divisions comparable to the colleges of a university. There are five divisions directing all resident study—Division of Engineering and Architecture, Division of Home Economics, Division of Veterinary Medicine, Division of Agriculture, and Division of General Science—plus the Summer School, which is catalogued separately and administered by Dean E. L. Holton.

Added to these is the Division of Graduate Study, which is enmeshed with all the other divisions and is responsible for assigning courses and research problems to graduate students.

Besides the divisions for resident study, there is the Division of College Extension, concerned with the entire State of Kansas. Home study and correspondence work are its principal instructive activities.

Each division is under the management of a

dean who directs his particular school, acting with counsel of the President and with consideration of the college as a whole.

A division is subdivided into departments under the direction of a professor in the field of that department's work. The department head may have working with him several other professors in more specialized fields. Next in rank to the professors are the associate professors, and ranking under them are several assistant professors, instructors, and graduate assistants.

The deans of the divisions, along with the President, Vice-President, Dean of Women, and Historian, make up the Council of Deans which is the direct governing body of the college. It decides administrative matters, discusses matters of finance and class scheduling, changes that should be made, and the general policies of Kansas State College.



THE

C. W. Mullen

Assistant to the Dean is Clyde W. Mullen. The multifold activities of his chief leave him with many of the ordinary duties of a Dean.

Dean L. E. Call

Smiling benevolently, Dean Call stops work a moment to oblige the Royal Purple cameraman. The Dean is responsible for a large number of agricultural graduates being placed in prominent positions. Many of them are with the United States Department of Agriculture.



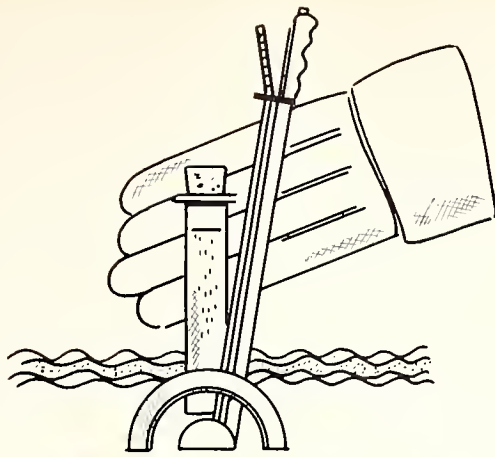

DIVISION OF AGRICULTURE

FOR many years this school was known as "Kansas State Agricultural College," and the Agricultural Division is still one of the most important on the hill even though its enrollment is small in comparison to some of the others. As proof of its importance, two Deans of Agriculture have succeeded to the Presidency when that chair was vacated.

Nearly 45 per cent of the people of Kansas live on farms, and it is of the agricultural school that they think whenever Kansas State is mentioned. A helping hand to the farmers of the state—that has been the guide of the men working and teaching in the Division.

It's not all on the serious side, however, for every K-Stater is familiar with the overall-garbed and pitchfork-armed ag student as he promenades the campus during the week preceding the annual Ag Barnwarmer. Incidentally, the foolhardy lad who forsakes the denim apparel receives a thorough sousing in the trusty horse-tank.

Kansas State's agricultural research men have achieved wide recognition, and the Department of Milling Industry, a part of the Agricultural Division, is the only school of its kind in the country. Many students from foreign countries come to State to enroll in this course.



MILLING STUDENTS learn the necessary qualities of flour by baking bread.

AGRICULTURAL DEPARTMENT-HEADS—Top row: W. E. Grimes, agricultural economics; C. O. Swenson, milling industry; F. W. Atkeson, dairy husbandry. Bottom row: R. I. Throckmorton, agronomy; W. F. Pickett, horticulture; L. F. Payne, poultry husbandry.





THE

M. A. Durland

For the tenth year faculty chairman of Engineers' Open House, Assistant Dean M. A. Durland smiles urbane-ly.

Dean R. A. Seaton

This inquiring expression is characteristic of the Dean when a student enters his office seeking advice. College NYA administrator since the bureau was instituted in '34, he has duties other than his title implies.



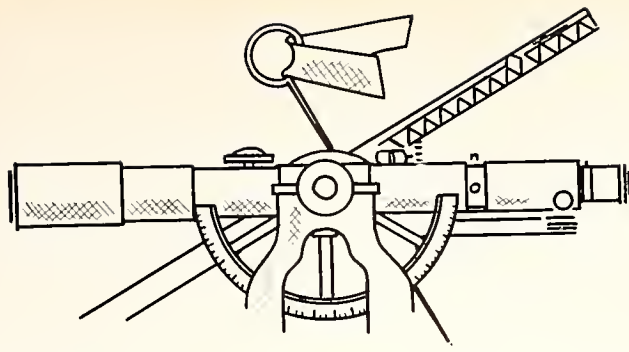

DIVISION OF ENGINEERING AND ARCHITECTURE

THE indistinct rumble of the power plant and the surveyor's shout of "Stake!" furnish audible evidence of the engineer at work. Civil—architectural—mechanical—from the awestruck freshman just realizing the dignity of his chosen profession, to the senior and his dreams of building the "biggest"—these are the engineers.

The Division of Engineering and Architecture has much "say" in campus affairs. The engineers contribute to college life both socially and seriously—gala St. Pat's Prom vieing with science-wonders of Open House.

As one of two outstanding technical schools in the Middle West, the Division offers training in architectural, agricultural, electrical, civil, chemical, mechanical engineering, and industrial arts.

This fall 1,057 engineering students filed past the Division's table on enrollment day in Nichols. The 288 freshmen, with their elementary mathematics, regarded enviously the upperclassmen and their courses in design and structure. Underclass

and senior, they looked forward to—and were not disappointed in—a year of progress.

A SHOP PRACTICE student looking over the "works."

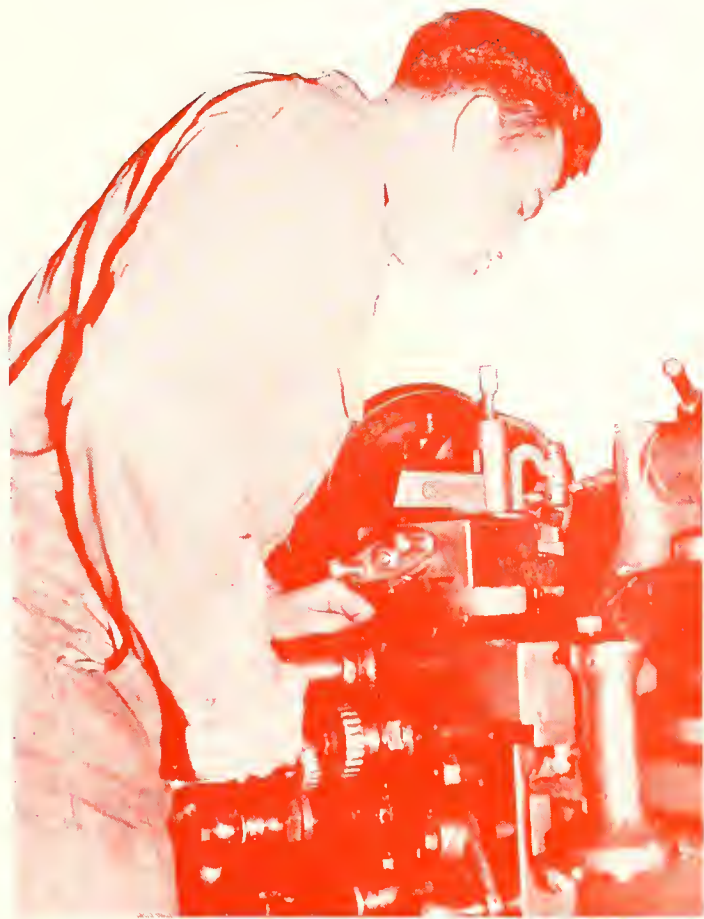

ENGINEERING DEPARTMENT-HEADS—Top row: Paul Weigel, architecture, C. E. Pearce, machine design; R. A. Seaton, Dean of the Engineering Division; R. G. Kloeffer, electrical engineering; Linn Helander, mechanical engineering. **Bottom row:** F. C. Fenton, agricultural engineering; C. H. Scholer, applied mechanics; G. R. Pauling, superintendent of maintenance; W. W. Carlsan, shop practice; L. E. Canrad, civil engineering.





THE

L. C. Williams

Assistant Dean of Extension, Louis C. Williams is also professor of horticulture and all-round man of affairs.

Dean H. Umberger

Dean Umberger is well known to those students who must get their education off the campus. In charge of correspondence work and home-study, he has spent 20 years educating the people of Kansas in better living.



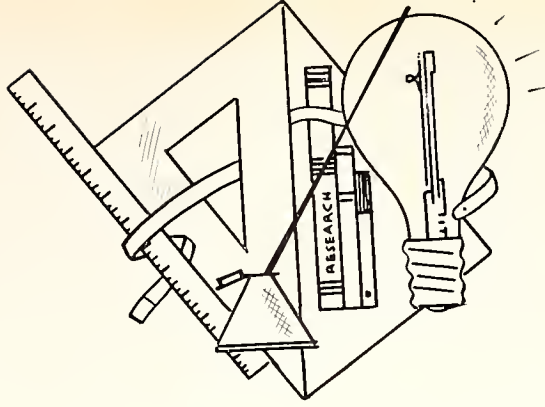

DIVISION OF EXTENSION

MAKING Kansas State College a truly "state" institution is the job of the Division of Extension, for the work of the school is not bounded by campus walls but influences all Kansas.

Correspondence, home study, home demonstration, and publicity work for the college are a few of the duties of Extension. The 4-H Club activities and rural engineering are also included among the responsibilities of Dean Umberger and his capable staff.

Project work is carried on in the state by specialists in the various agricultural sciences such as plant pathology, horticulture, dairying, and animal husbandry.

Extension Service has been one of the college divisions since 1917, and Dean Umberger has been Director since it was organized. The Service has brought about directly the improvement of many homes and farms in Kansas and has caused others to be developed by their owners.

To the students, the symbol of College Extension is the large, square stone building off-campus on Anderson Avenue. K-State's radio station, KSAC, is also included in the Extension Division's work, and according to surveys, attracts an average of 1,500 listeners per program.

SPECTATORS admire the Extension Division's Homecoming Parade float.



EXTENSION STAFF—**Top row:** L. C. Williams, assistant director; Georgiana H. Smurthwaite, state home demonstration leader; John V. Hepler, district agent; M. H. Coe, state club leader. **Bottom row:** W. G. Ward, rural engineering; F. O. Blecha, district agent; E. H. Teagarden, district agent; G. A. Gemmell, home study.





THE

C. M. Correll

Besides being Assistant Dean of General Science, Charles M. Correll is a professor of history and a good one too.

Dean R. W. Babcock

A multitude of problems, large and small, make Dean Babcock's day a full one. Being Dean of the largest division on the hill is a position requiring no end of distractions. In the above picture, he finds time to answer the almost constantly ringing telephone.



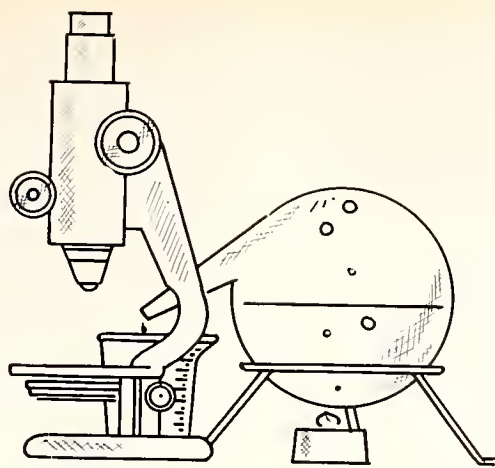

DIVISION OF GENERAL SCIENCE

"LITTLE bit of everything" is the phrase most descriptive of the Division of General Science. Curricula leading to degrees are industrial chemistry, journalism, commerce, music, and physical education.

Having bowed to the Engineering Division in enrollment numbers for last year's fall semester, General Science staged a come-back this fall and recaptured the title of having the largest enrollment of any division.

In addition to those departments named, students may enroll in a general science curriculum and major in English, biology, political science, or any of a number of other subjects.

A primary object of the Division is the providing of studies more nearly resembling "liberal arts" to mitigate and supplement the wholly technical training given by other divisions. To this end serve the departments of music, English, and social science.

The completion of Willard Hall this spring re-

places the loss suffered by the Division when in 1934, old Denison went up in a glory of fireworks. The new hall will house the departments of physics and chemistry and is the largest and most modern building on the campus.

ZOOLOGY lab students find out what makes kitty purr.



GENERAL SCIENCE Department-Heads—Top row: W. E. Grimes, economics and sociology; M. F. Ahearn, physical education and athletics; Col. R. W. Kingman, military science; G. A. Dean, entomology; E. L. Holton, education; H. H. King, chemistry. **Middle row:** H. W. Davis, English; Wm. Lindquist, music; A. B. Cardwell, physics; L. E. Melchers, botany; Fritz Moore, modern language; W. T. Stratton, mathematics. **Bottom row:** C. E. Rogers, industrial journalism; R. K. Nabours, zoology; L. D. Bushnell, bacteriology; R. R. Price, history and government; H. T. Hill, public speaking; A. B. Smith, librarian.





THE

Jane Barnes

"Acting Assistant Dean" is Jane W. Barnes' official title, but students know that her duties are even more than the title implies.

Dean Margaret Justin

Her silvery hair in contrast with her dark attire, Dean Justin is a familiar figure on the campus. Much in demand as a speaker, she is an authority on common household problems as well as the more technical subjects pertaining to Home Economics.

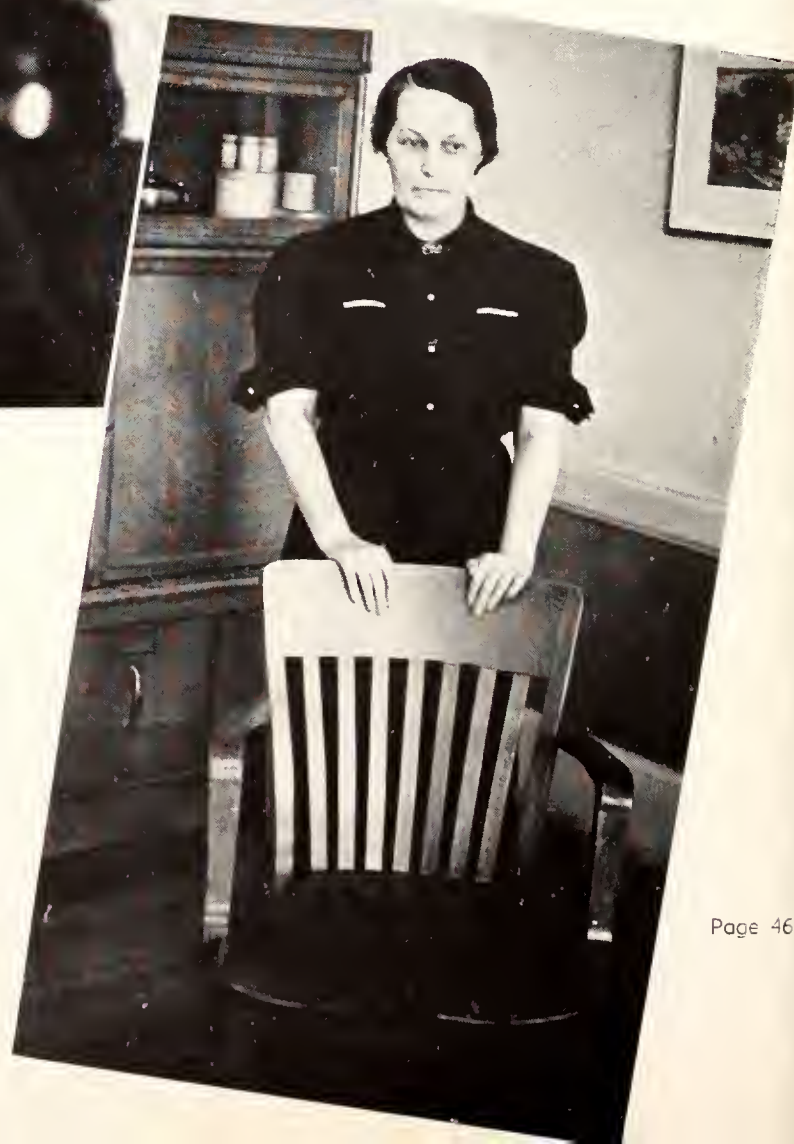



DIVISION OF HOME ECONOMICS

THE Home Economics Division is the big attraction for women students at Kansas State, enrolling approximately 70 per cent of all the coeds in school. Enrollment this year was record-breaking, 792 girls entering the Division for the fall semester and 732 for the spring term, making the largest total in the Division's history.

Changing curricula to fit the changing needs of its graduates is one of the policies followed by the Division. Students may enroll in General Home Economics, Home Economics and Art, Home Economics with special training in Dietetics and Institutional Management, and Home Economics and Nursing. Thus are satisfied varying interests and ambitions.

Home Economics is unique among the college divisions in that it places nearly 100 per cent of its graduates. This is made possible by the growth of nation-wide interest in the several fields of home economics education and by the efforts of Dean Justin and her staff.

A feature of the home economists' year is Hospitality Week. Annually, high school home economics teachers bring their classes from all over the state to KSC to enjoy a week of exhibitions, climaxed by the Hospitality Hop in Nichols Gymnasium.

HOME EC GIRLS learn "good taste" through scientific study.



HOME ECONOMICS Department-Heads—Top row: Florence James, acting-head, department of institutional management; Jennie Williams, acting-head, department of child welfare and eugenics; Martha Pittman, department of food economics and nutrition. **Bottom row:** Ruth Lindquist, department of household economics; Alpha Latzke, department of clothing and textiles; Mrs. Lucile Rust, home economics education; Dorothy Barfoot, department of art.





THE

Margaret Daum

Margaret Daum acts as an assistant to the Dean, taking care of most of the routine, secretarial and student work.

Dean R. R. Dykstra

Holland's loss was Kansas State's gain when Dean Dykstra's parents decided to come to the United States while he was still small. His training and natural ability have enabled him to build K-State's veterinary school into one of the best in the country.



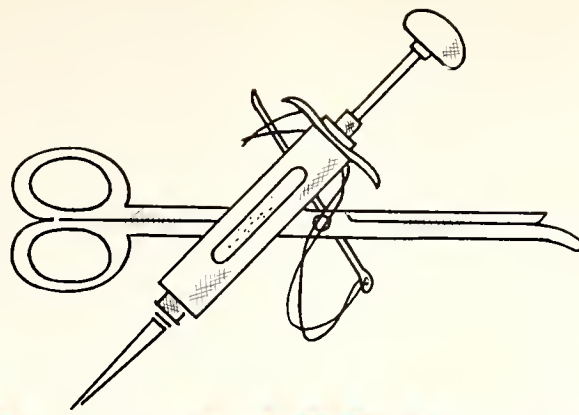

DIVISION OF VETERINARY MEDICINE

"VETERINARY student" brings an impression of white coveralls, sterilized hands, and self-assured expressions. Known among the rest of the students for their independence and high grade-averages, a "vet" is a distinctive campus character.

The vets feel their importance because this is one of only ten veterinary schools in the United States. The Dean, R. R. Dykstra, is nationally known in his field for his individual contributions and by his position at KSC.

K-State introduced its first curriculum in veterinary medicine in 1905 and conferred the first D. V. M. degree in 1907. This year, veterinary students in their first year were classified as "pre-vets" and enrolled in the General Science Division. Next year they will enter the Veterinary Division as freshmen, thereby spending only four years of their five-year course in actual veterinary training.

A system of limited enrollment is followed, wherein only a certain number of students are al-

lowed to enroll each year. One of the first considerations for admittance to the Division is that precedence shall be given Kansas residents or students from states with no veterinary school.

VET STUDENTS learn the ABC of animal anatomy.



VETERINARY MEDICINE Faculty—Top row: E. E. Leasure, S. J. Roberts, W. W. Thompson, R. P. Wogers, G. R. Moore. Middle row: W. M. McLeod, J. H. Whitlock, Alice D. Kimbrell, C. C. Morrill, L. M. Roderick. Bottom row: M. J. Twiehous, J. H. Burt, R. R. Dykstra, Dean of the Division; E. J. Frick, E. R. Fronk.





J. E. Ackert

The Dean of Graduate Study characterizes the spirit of the Division in this typically studious pose.

GRADUATE STUDY

N EARLY 50 graduate students will leave the Division of Graduate Study this year. Doctors and Masters, they have satisfied the rigorous requirements of the Division and will go to their first jobs or will return to positions temporarily quitted in order to obtain a higher degree.

To the ordinary collegiate "graduate students" are somewhat of a legend, seldom seen or heard of. Few realize that Kansas State's Graduate Division is as widely known as any part of the college.

A GRADUATE student bends over his "mike" trying to establish some new scientific fact.



E. L. Holton

The cameraman catches the Dean of Summer School in a moment of meditation.



SUMMER SCHOOL

FACING A situation in "The For-Off Hills," summer school play. Left to right, Morionna Kistler, Helen Page Willis, and "Dode" Foster.



SUMMER school is the nearest thing to a teachers' college that Kansas State has. Most of the students in summer sessions are teachers from rural and municipal grade and high schools.

An activity fee, levied upon students for the first time last summer, supported a miniature Collegian, produced a play, paid for a number of musical programs, and financed the "rural high-school clinic."



Outstanding

... for their scholarship and activities in the various divisions were these students, selected by their respective deans and presented at the annual Farm and Home Week banquet — Wendell Pfeifer (top left), Engineering; Herman Reitz, (top right) Agriculture; Bill Tanner (center left), Graduate Study.



GEORGE KRAMER (center right), General Science; Narwood Casselberry (above), Veterinary Medicine; Stella Beil (lower right), Home Economics.



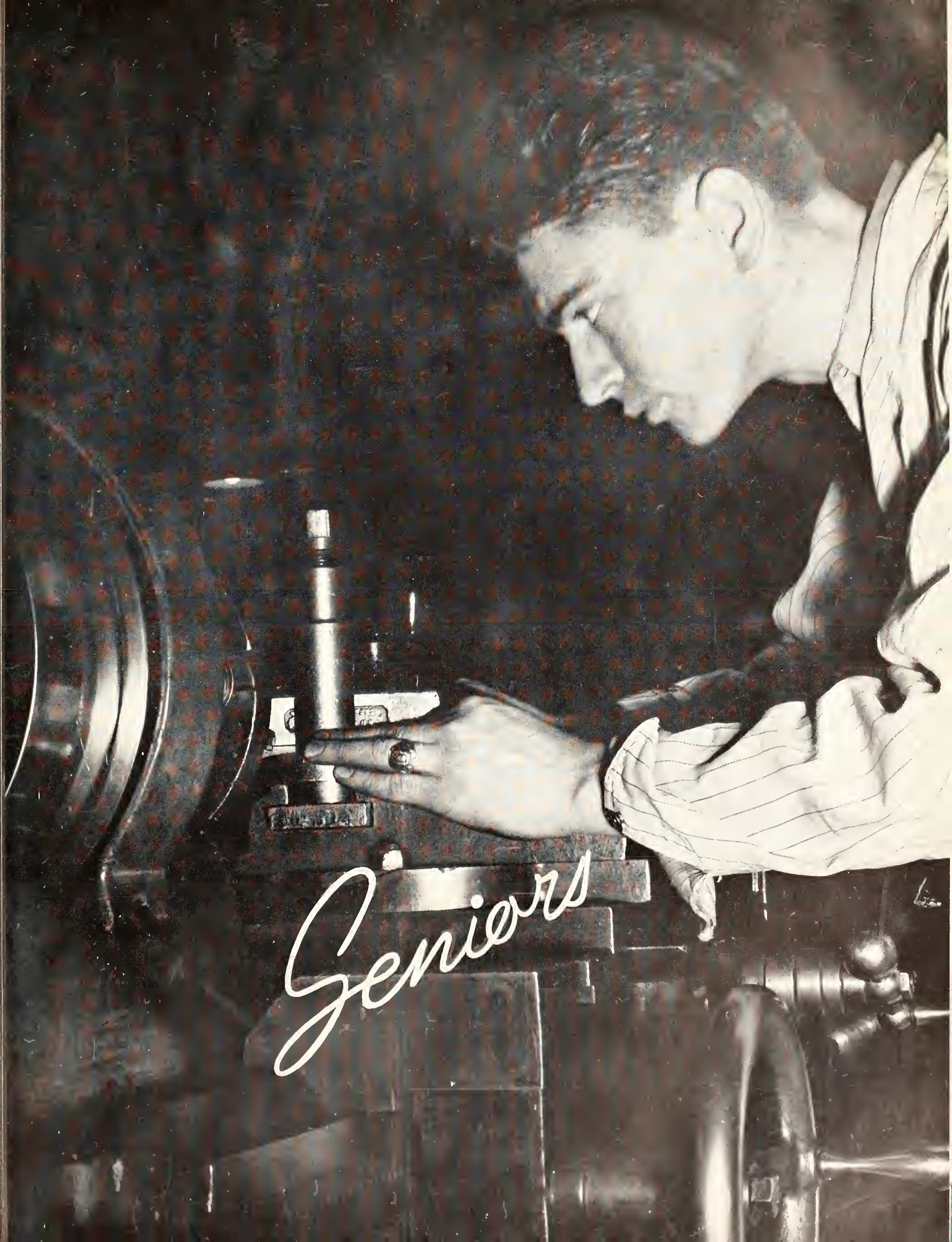

Seniors



VICE-PRESIDENT Fred Klemp (left) gets a laugh out of President Earl Clark's (right) ideas about designs for commencement invitations. Treasurer Herman Reitz and Secretary Frances Gebhart are dubious.

At Long Last—Seniors!

DEVELOPMENT of the senior's superiority complex can be traced from enrollment time. His one compensation for the hours of struggling through assignment mazes is the satisfaction of writing "senior" on hundreds of little cards and papers.

LESS SCHOOL and more "jelly dates" are part of the joy of being a cut-privileged senior.



The senior comes out of the gym in September with a realization that this is the next-to-the-last time through, and a few weeks later he will be allowed to select class officers. In the meantime he has found that being a senior means he doesn't have to go to class....he has cut privileges.

In late March he swings out at the junior-senior prom and sees the senior prexy succeed in handing over the class-colors and crook to the junior president. About that time the registrar sends a notice to all seniors to show up and pay up. Invitations are ordered, caps and gowns fitted and rented. Then come senior farewells and senior finals.

With a tear and a smile and a picture in his cap and gown for the folks, he sets out to seek his fortune....to look for a job.



PAL TO THE General Science senior is star-gazing, lecturing Dean Babcock. Even Assistant Hartel (extreme left) has trouble keeping his mind on astronomy at these famous, bring-your-own-blanket evening classes. Seniors say this class is interesting, but no "pipe"—and they should know, for after four years' experience they've learned all the tricks of "apple-palishing," "tubing," and "pipe" courses.

Class Spirit

... is definitely a thing of the past at State! Class rivalry, bloody battles over the class colors crook, stolen trophies, tugs-of-war, and class picnics have all gone the way of the ruffled petticoat, the derby hat, and the button shoes. Even the Junior-Senior Prom was shelved this year.



"BACKGROUND" for Mortar Board's annual tea for senior women is furnished by Helen Hammel harpist, and Cynthia Askren, violinist, in the music room of Van Zile Hall (above).

"GEORGE," the porter, leads the singing for a coach-full of inspection-touring seniors in mechanical and electrical engineering. Whatever their course—engineering, home ec, commerce—seniors go once a year to look over the professional and commercial field to see what they've been going to school for.

SENIORS

Abbott, John E. Manhattan
Veterinary Medicine
Sigma Phi Epsilon; Jr. A. V. M. A.

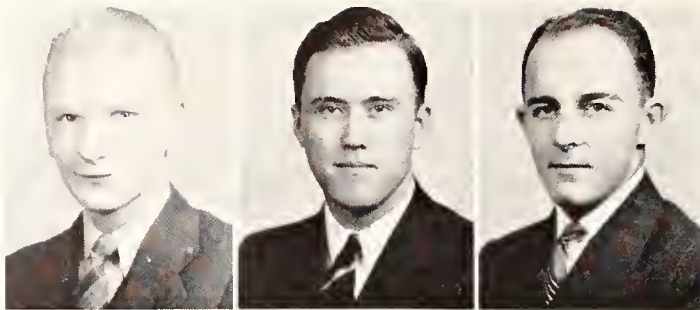

Adams, Neil L. Sun City
Electrical Engineering

Aicher, George W. Hays
Agronomy
Sigma Phi Epsilon; Y. M. C. A., V. P. 2, Pres. 3; Alpha Zeta; Scabbard and Blade; Dynamis; Blue Key; Klod and Kernel; Block and Bridle; Who's Who in American Universities and Colleges, 4; Phi Kappa Phi; Gamma Sigma Delta; Student Council, Treas. 4; Freshman Class, V. P.; Freshman Danforth Foundation Scholarship, 1; Agricultural Student Staff, 4; Freshman Football Numeral; Intramurals.

Allbee, Elizabeth Marshall, Mo.
Home Economics and Dietetics
Kappa Kappa Gamma, Treas. 3, 4; Home Ec Club, V. P. 4; Freshman Counselor, 3; Y. W. C. A. Cabinet, 4; College Sister Board, 3; Hospitality Days Committee, 4; Rifle Club, 1, 2; Intramurals.

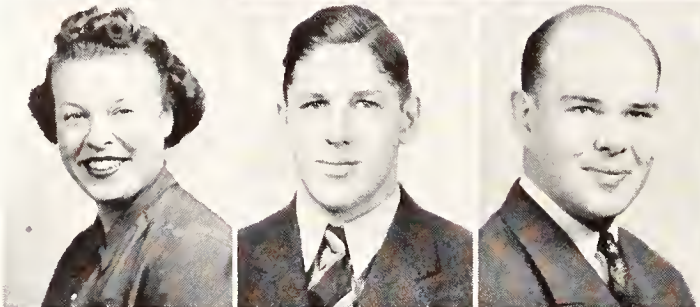

Allen, Philip T. Circleville
Agricultural Economics
Alpha Zeta; Hamilton Literary Society; Pres. 4; Crops Team, 4.

Alson, Marion C. Carthage, Mo.
Veterinary Medicine
Jr. A. V. M. A.

Alsop, William G. Wakefield
Vocational Agriculture
Alpha Gamma Rho; Alpha Zeta; Phi Delta Kappa; Ag Ec Club; Collegiate 4-H Club; Meats Judging Team, 3; Junior Livestock Judging Team, 3; Senior Livestock Judging Team, 4; Agricultural Student, Editor, 4.



Alter, Elwyn L., Jr. Manhattan
Industrial Journalism
Quip, Editor, 4.

Amos, Bruce Logue Arkansas City
Civil Engineering
Beta Theta Pi; A. S. C. E., 4; Football, 2.

Anderson, H. A. Cleburne
Agricultural Economics
Ag Ec Club; Lutheran Student Association; Phi Kappa Phi Freshman Recognition.



Ansdell, Margaret Jamestown
Home Economics
Kappa Phi; Y. W. C. A.; Ionian Literary Society; Home Ec Club, Sec.-Treas. 4; Hospitality Days, 3, 4; Intramurals.

Archer, Victor Pierson Kansas City, Mo.
Agriculture

Armstrong, Robert Wichita
Mechanical Engineering
A. S. M. E., 4; Band, 3; Wrestling, 3.



Arnold, Dean Kansas City
Industrial Journalism

Arnold, Edna May Wichita
Agriculture
Kappa Delta; Purple Pepsters; Enchiladas; W. A. A. Council, V. P., 4; Hort Club; Y. W. C. A.

Arnold, Rose Lee Emporia
Industrial Journalism
Delta Delta Delta; Y. W. C. A.; Glee Club, 2, 3; Chorus, 2, 3; French Club, 4; W. A. A., 2; Intramurals.



Askren, Cynthia Elizabeth Manhattan
Music Education
Ionian Literary Society, 1; Phi Chi Delta; Mu Phi Epsilon, 3, 4; Phi Kappa Phi, 4; Phi Alpha Mu, 4; Y. W. C. A.; College Orchestra, Asst. Concertmaster, 1, 2, 3, 4.

Auld, Jane Alleyne Wichita
Industrial Journalism
Pi Beta Phi, Corr. Sec. 3, 4; Journalism Professional, 4; Y. W. C. A.; College Sister Capt. 2; Intramurals; Frog Club, 1, 2; W. A. A. 1, Council, 2.

Avery, Ruth Concordia
Home Economics
Clovia, Treas. 3, 4; Home Ec Club; Kappa Phi, Cabinet, 4; Y. W. C. A. Cabinet, 4; Collegiate 4-H Club, Sec.-Treas. 4; Home Economics Meat Judging Team, 4; Intramurals.

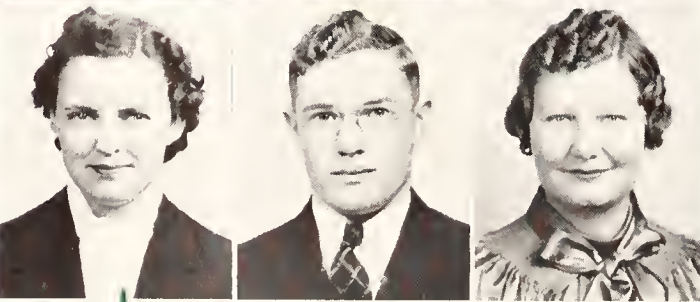

Axtell, Dewey Harris
Agronomy
Alpha Zeta, 3, 4; Phi Kappa Phi, 4; Athenian Literary Society; Inter-Society Council, 3, 4.

Axtell, Nelta Evelyn Manhattan
Home Economics
Phi Kappa Phi Freshman Recognition; Home Ec Club; Girls' Glee Club; Collegiate 4-H Club.

SENIORS

Bacon, Margaret Elizabeth Atchison
General Science
Delta Delta Delta; Orchestra, 3; Chorus, 3; Y. W. C. A.; Intramurals.

Baird, Georgene E. Formoso
General Science
Alpha Xi Delta, Treas. 3, Pres. 4; Enchiladas; Glee Club; Y. W. C. A.; Kappa Phi, 1, 2; Intramurals.

Baker, Ellwood T. Abilene
Agriculture

Banbury, Richard C. Wichita
Physical Education
Delta Tau Delta.

Baska, John Wilson Kansas City
Civil Engineering
Sigma Alpha Epsilon; Manhattan Theatre.

Baxter, Esther A. Manhattan
Home Economics

Beckman, Emil W. Phillipsburg
Civil Engineering
Phi Kappa Phi Freshman Recognition; A. S. C. E., 3, 4; American Road Builders Assn., 4; Lutheran Student Assn., 4; Men's Glee Club, 1, 2, 3, 4.

Beichley, Glenn L. Minneapolis
Civil Engineering
A. S. C. E.; I. S. U.; Y. M. C. A.

Belflower, Russell L. Dodge City
Electrical Engineering
Theta Xi; Scabbard and Blade; Scarab; Wampus Cats; Fr. and Sr. Men's Panhellenic; A. I. E. E.; Advanced Military; Intramurals.

Bell, Anna Lora Silver Lake
Commerce and Accounting
Independent Student Union; Y. W. C. A.; Student Commerce Assn.; Sr. Council Representative.

Bell, Garnetta Haven
Home Economics and Industrial Journalism

Benson, George H. Grainfield
Mechanical Engineering
A. S. M. E.

Berggren, Frances M. Morganville
Home Economics
Clovia; Collegiate 4-H Club; Home Ec Club; Y. W. C. A.; Lutheran Student Assn.

Berkey, Donald D. Rossville
Commerce and Accounting
Student Commerce Assn.

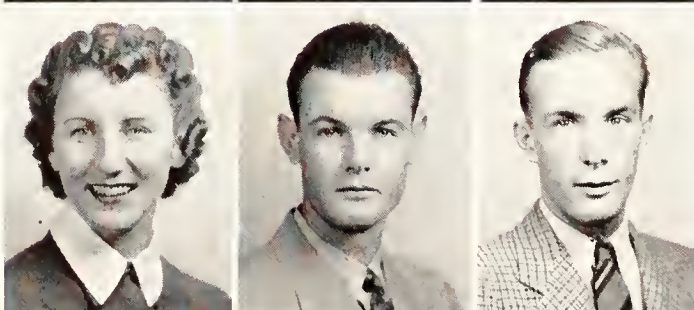
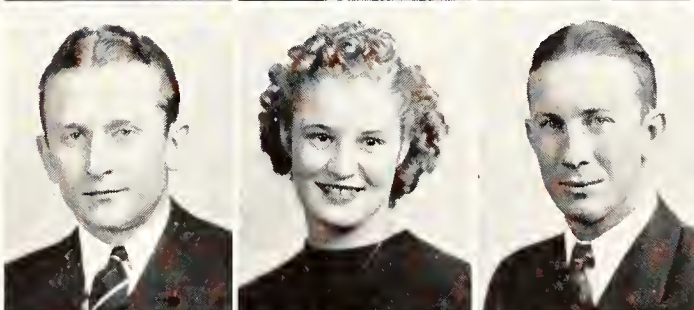
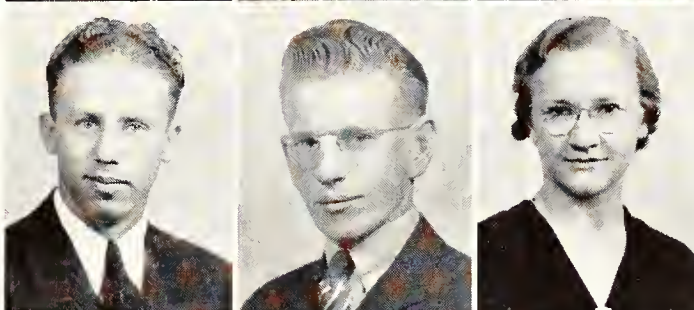
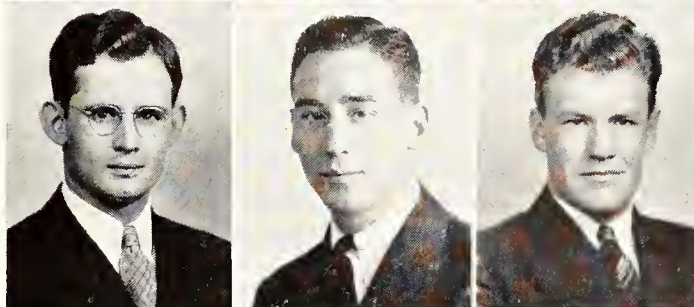
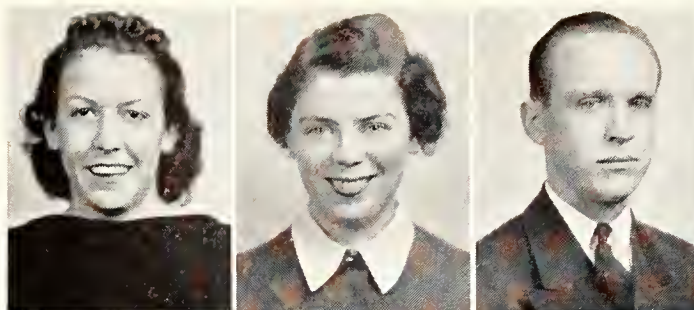

Baird, James A. Dodge City
Industrial Chemistry

Barker, Bruce W. Burns
Agriculture

Bayles, C. B. Manhattan
Civil Engineering
A. S. C. E.; Hamilton Literary Society; Mortar and Ball; B. Y. P. U., Pres.

Beil, Stella Bavaria
Home Economics
Kappa Delta; Omicron Nu. Pres. 4; Phi Kappa Phi; Home Economics Club; Y. W. C. A.; French Club; Phi Kappa Phi Freshman Recognition; Sophomore Honors; Outstanding Home Economics Student, 4.

Bell, C. A. Ft. Scott
Agricultural Administration

Berger, W. E. Manhattan
General Science

Berridge, Helen Louise Fostoria
Home Economics
Kappa Phi; Y. W. C. A.; Home Ec Club; Wesley Foundation; Phi Kappa Phi Freshman Recognition.

SENIORS

Bert, Raymond E. Neodesha
Milling Administration
Sigma Alpha Epsilon; Alpha Mu; Milling Seminar, V. P. 4; Freshman Men's Panhellenic, V. P.; Phi Kappa Phi Freshman Recognition; Sophomore Honors; Junior Honors.

Blake, Helen Kansas City
Commerce
Alpha Delta Pi.

Boatwright, Gerald M. Valley Center
Mechanical Engineering
A. S. M. E.; Y. M. C. A.; Collegiate 4-H Club, 2, 3; I. S. U.

Bogan, Ed Kansas City, Mo.
Industrial Journalism
Phi Kappa, Pres. 3; Scarab, 4; Pax, 3; Wampus Cats; Newman Club; Sigma Delta Chi; Kansas State Collegian, Business Mgr., 4; Publications Key; Journalism Professional.

Booth, Glenn I. Paradise
Agronomy
Collegiate 4-H Club; Who's Who Staff; Tri-K Club.

Bradley, D. T. Belle Plaine
Industrial Chemistry
Theta Xi; A. I. C. E.; Wampus Cats; Phi Kappa Phi Freshman Recognition.

Brainard, John R. Carlyle
Dairy Production
Dairy Cattle Judging Team, 3.

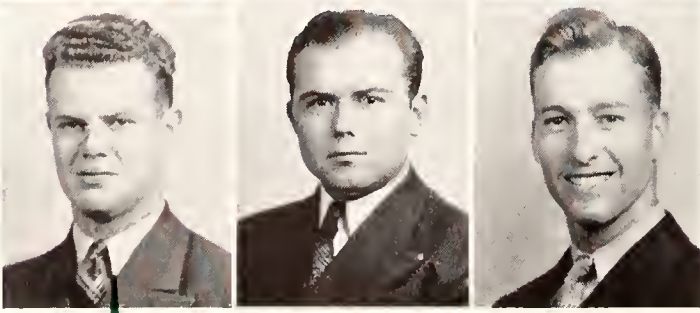
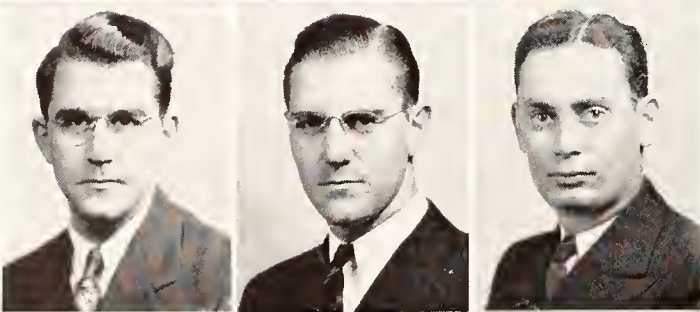
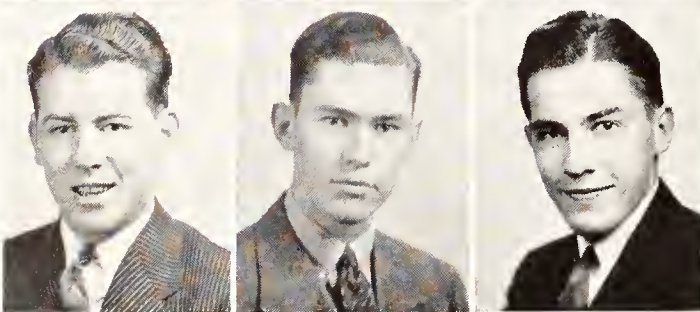
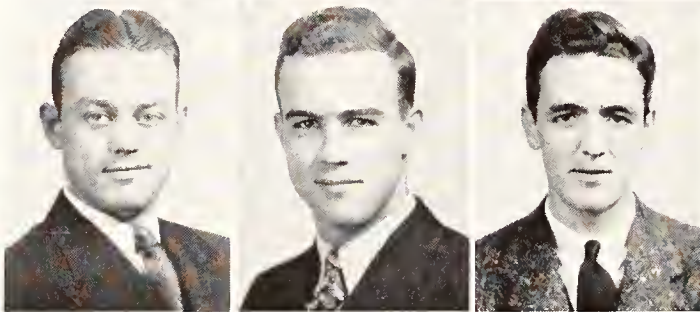
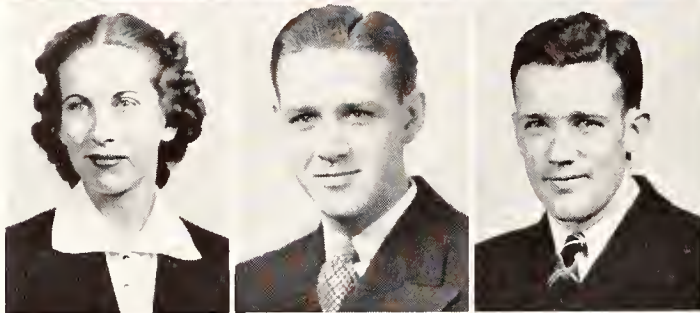

Bishop, Ruth Helen Atchison
Home Economics
Glee Club; Independent Student Union; W. A. A.; Y. W. C. A.; Freshman House Counselor; Collegiate 4-H Club.

Blaesi, Dorothy G. Abilene
Home Economics
Y. W. C. A.; German Club, Sec., 1, 2, 3, 4; Collegiate 4-H Club; Browning Literary Society 3, V. P., Sec. 4; Home Ec Club; Kappa Phi 2; Wesley Foundation Council, 3; Wesley Foundation Cafeteria Mgr., 4; Intramurals.

Blakely, Frank L. Waterbury, Conn.
Commerce

Blood, Everett G. Garnett
General Science

Bock, Arthur E. Wamego
Mechanical Engineering
A. S. M. E.; Engineering Assn., Pres., 4; Sigma Tau; College Band; Engineer's Open House Committee; Intramurals.

Boes, Glenn H. Pretty Prairie
Civil Engineering
Sigma Tau; Steel Ring; A. S. C. E., Treas., 4; K-Fraternity; Engineers' Open House Committee, 3, 4; College Band, 1; Y. M. C. A.; Freshman Tennis and Basketball; Varsity Basketball, 3, 4; Varsity Tennis, 4.

Bolks, H. Paul Hull, Ia.
Veterinary Medicine
Jr. A. V. M. A.

Bonfield, J. Michael Elmo
Milling Industry
Sigma Alpha Epsilon, Pres., 4; Alpha Zeta; Blue Key, Pres. 4; Alpha Mu, V. P. 3; Pi Kappa Delta; Newman Club, V. P., 2; Freshmen Men's Panhellenic, Pres., 2; Sr. Men's Panhellenic, V. P., 3; Student Council, Pep Chairman; 1939 Royal Purple Bus. Mgr.; Y. M. C. A., Cabinet, 3, V. P., 4; Milling Assn., Treas., 2; Collegiate 4-H Club, 3; Intramurals.

Boyle, Phyllis Irene Manhattan
Home Economics
Phi Kappa Phi; Omicron Nu; Prix., V. P. 3; Dynamis, 2, 3, 4; Newman Club; German Club; Home Ec Club, Lecture Board, 4; Hospitality Week, 2; Phi Kappa Phi Freshman Recognition; Sophomore Honors.

Braden, Dean E. Junction City
Chemical Engineering
Pi Mu Epsilon; A. I. Ch. E.; Mortar and Ball; Mathematics Club; Phi Lambda Upsilon, V. P. 4; Phi Kappa Phi Freshman Recognition; Sophomore Honors; Sigma Tau Gold Medal Freshman Award.

Bradley, Raymond T. Belle Plaine
Civil Engineering
Theta Xi; A. S. C. E.; Wampus Cats; Senior Men's Panhellenic.

Brady, William R. Vermillion
Agriculture

Brent, R. De Lore Alton
Agricultural Administration
Phi Tau Theta; Hamilton Literary Society, Sec. 4; Y. M. C. A., Cabinet, 2; Ag Ec Club; Collegiate 4-H Club; Intramurals.

Breuninger, Hubert R. Manhattan
Commerce and Accounting
Student Commerce Assn.; Intramurals.

SENIORS

Briggs, Robert A. El Dorado

Physical Education
Kappa Sigma, Pres. 4; K-Fraternity; Senior Men's Panhellenic; Phi Epsilon Kappa; Varsity Football Letterman, 3, 4.

Brinker, Wade O. Massillon, O.

Veterinary Medicine
Jr. A. V. M. A.; Phi Kappa Phi; B. Y. P. U.; Harwood Prize in Physiology; Salsberg Prize in Therapeutics; Boxing, 2.

Brown, Elizabeth Manhattan

Home Economics
Ionian Literary Society, 3, 4; Y. W. C. A.; I. S. U.

Brown, Gordon W. Manhattan

Electrical Engineering

Brown, Harold E. Salina

Civil Engineering
Sigma Tau; Steel Ring; K-Fraternity; A. S. C. E., Pres. 4; Phi Kappa Phi Freshman Recognition; Swimming Team, Captain, 4.

Brown, Paul W. Manhattan

Physical Education

Brunner, Thomas R. Wamego

Commerce
Sigma Nu.

Buchholtz, Harry C. Olathe

Electrical Engineering
Phi Alpha, Pres; A. I. E. E.; College Orchestra; U. S. Naval Reserve Unit, Commander; Kappa Eta Kappa; Phi Kappa Phi; Sigma Tau Freshman Scholarship Medal; Electrical Engineering Scholarship Medal, 3.

Budde, Pauline Albert

Home Economics
Y. W. C. A.; Ionian Literary Society; Home Ec Club; Intramurals.

Bull, R. Harlan Marysville

Physical Education
Pi Kappa Alpha; Phi Epsilon Kappa, 2, 3, Pres. 4; Scabbard and Blade, 3, 4; Y. M. C. A.; National Phys. Ed. Assn.; State Phys. Ed. Assn.; R. O. T. C., Crack Patrol, Rifle Team, Cadet Colonel; Football, 1; Track, 1, 2; Swimming; Intramurals.

Bumsted, Howard E. Clay Center

Chemical Engineering
Pi Mu Epsilon, 3, 4; A. I. Ch. E.; German Club, V. P. 3; Engineers' Open House Committee, 4.

Burditt, George F. Coldwater

Industrial Chemistry

Burnet, Ruth Manchester, Okla.

Physical Education
Phi Omega Pi; Enchiladas; Glee Club; Good Fellowship Society; Y. W. C. A.; W. A. A. Council.

Burrell, Walter E. Emporia

Mechanical Engineering
Scabbard and Blade; Advanced R. O. T. C.; Football, 1.

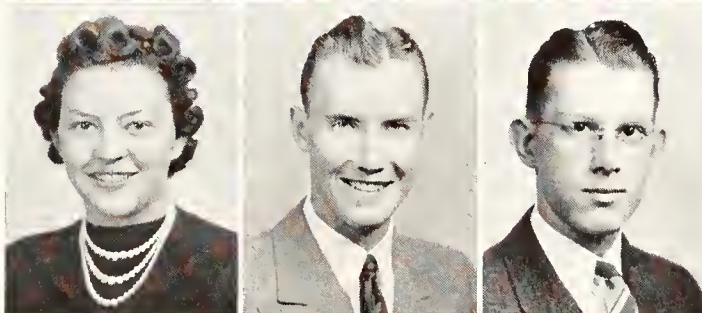
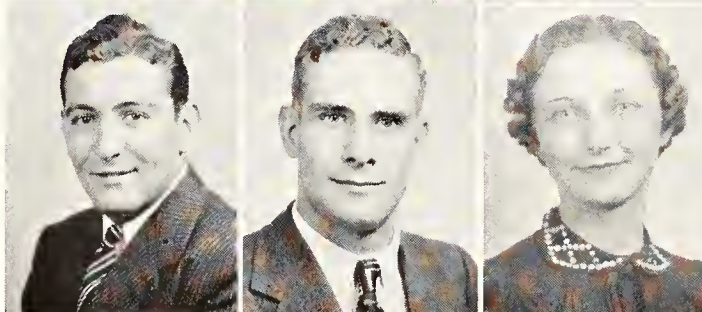
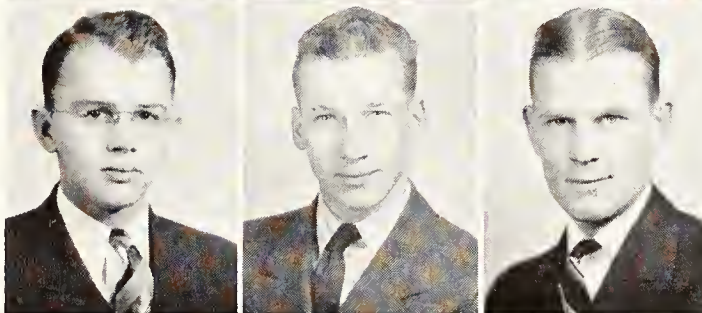
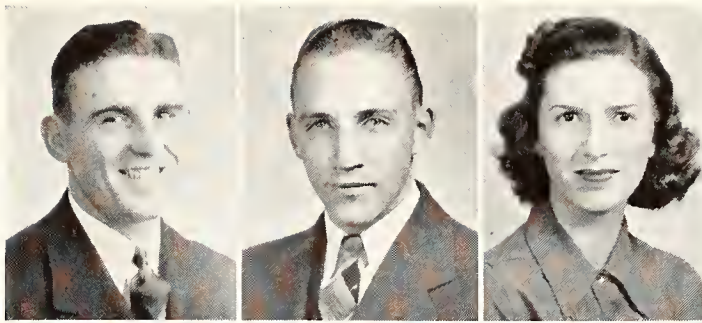

Brown, Barbara El Dorado

Commerce
Pi Beta Phi; Enchiladas, 4; Wise Club, 4; Y. W. C. A.; Royal Purple Staff, 4; Commerce Club; World Forum Committee, Chairman and Sec., 4; University Christian Mission, Sec. 4; W. A. A., 4; Intramurals.

Brown, G. D. Kansas City

Electrical Engineering
Beta Kappa; Kappa Eta Kappa; Sigma Tau; A. I. E. E.; German Club.

Brumfield, Pat Jetmore

Mechanical Engineering

Buck, Eilene Welda

Home Economics
Kappa Phi; Home Ec Club; Y. W. C. A.

Bullock, J. Earl Glasco

Civil Engineering
Mortar and Ball; Y. M. C. A.; Engineers' Open House Committee, 4.

Burgat, Virgil A. Peabody

General Science

Burton, L. H. Belle Plaine

Landscape Gardening
Theta Xi; Alpha Zeta; Quill Club, Chancellor, 2, Scribe, 3; Hort Club, V. P. 2, Pres. 4; Y. M. C. A.; Ag Student Departmental Staff, 4; Jr. Member Assn. of Kansas Landscape Architects; Wrestling, 1, 2.

SENIORS

Busch, Mar Beth Manhattan
Home Economics
Delta Delta Delta; Intramurals.



Carlisle, Eena J. Mount Hope
Home Economics
Clovia; Collegiate 4-H Club; Y. W. C. A.; Junior Class, Treas. 3; Home Economics Meat Judging Team, 4; Intramurals.

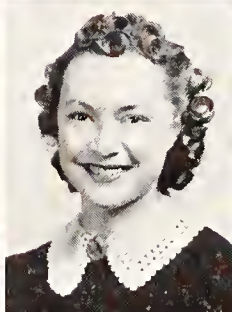

Carlson, Wayne R. Topeka
Civil Engineering
Sigma Phi Epsilon, Pres. '37-'38; Blue Key, Treas. '37-'38; Scabbard and Blade, V. P. 3; Wampus Cats; Y. M. C. A. Board, '37-'38; Phi Kappa Phi Freshman Recognition.

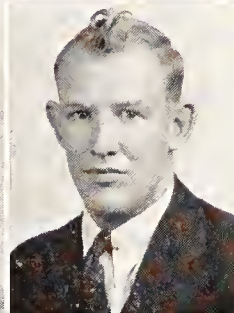
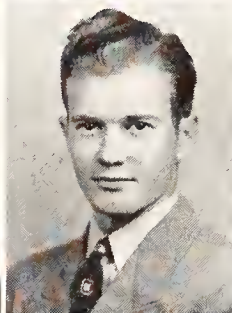

Casselberry, Norwood H. Savanna, Ill.
Veterinary Medicine
Phi Kappa Phi; Jr. A. V. M. A., Pres. 4; Sophomore Honors; Harwood Prize in Physiology; Outstanding Student in Veterinary Division, 4.

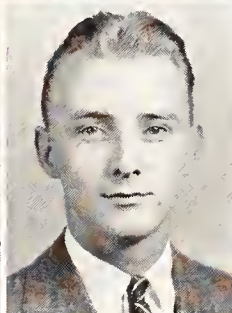
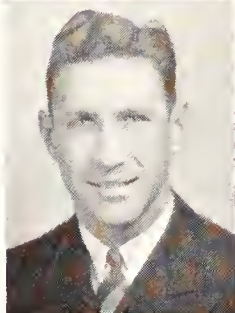

Churchill, Marybelle Topeka
Industrial Journalism
Kappa Kappa Gamma; Manhattan Theatre, Ass't to the Director, 4; Y. W. C. A.; Royal Purple B.S. Staff, 2; Intramurals.

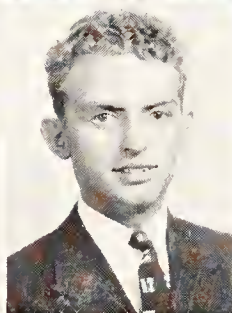
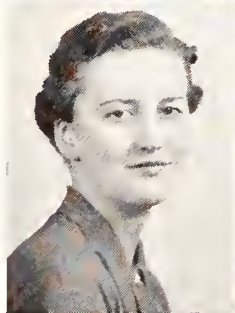

Clark, Mayselle L. Independence
Commerce
Kappa Delta.

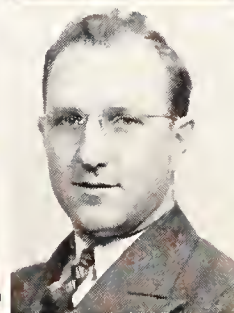
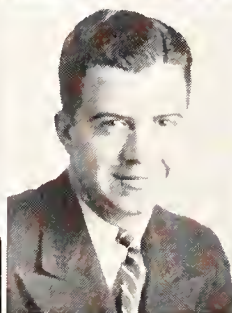

Clarke, Vera Le Grand, Calif.
Home Economics

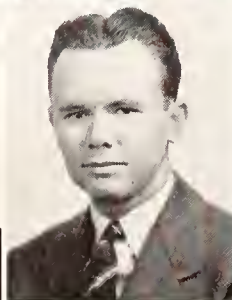

Byers, Beth Alice Jewell
Home Economics and Dietetics
Y. W. C. A.; Browning Literary Society, Treas. 4.

Caldwell, Martha El Dorado
Home Economics
Zeta Tau Alpha.

Carlson, Bula May Manhattan
Home Economics
Omicron Nu; Ionian Literary Society, Sec. 3, Pres. 4; Kappa Phi Cabinet; I. S. U.; Y. W. C. A.; Home Ec Club; Phi Kappa Phi Freshman Recognition; Sophomore Honors; Intramurals.

Carlson, Glenn A. Manhattan
Electrical Engineering
Alpha Kappa Lambda; A. I. E. E.

Carpenter, Harold E. Coffeyville
Mechanical Engineering
Beta Theta Pi; A. S. M. E., 4; College Band; College Orchestra.

Case, Glenn I. Nickerson
General Science and Veterinary Medicine
Alpha Gamma Rho; Varsity Football Letterman, 3, 4.

Certain, Earl E. Dodge City
Commerce
Sigma Alpha Epsilon; Alpha Phi Omega, Pres. 4; Student Commerce Assn.; Y. M. C. A.

Christy, Richard Scott City
Agricultural Engineering

Claassen, Carl E. Newton
Agronomy
FarmHouse; Tri-K; Collegiate 4-H Club; Grains Judging Team.

Clack, Robertha Arkansas City
Home Economics
College Orchestra; I. S. U.

Clark, Owen Earl Hoisington
Industrial Journalism
Acacia, Sec. 2, 3; Freshman and Senior Men's Panhellenic; Sigma Delta Chi, 3, 4; Blue Key, 4; Collegian Staff, 2, 3, Assoc. Ed. 4; Royal Purple Staff, 3; Senior Class, President; Y. M. C. A. Cabinet, 4; Publications Key, 3.

Clark, T. Stanley Penokee
Commerce
Glee Club, 2.

Clevenger, C. Bruce Kingsdown
Civil Engineering
Mortar and Ball; A. S. C. E.

Coats, Helen Beth Topeka
Home Economics
Kappa Kappa Gamma, Pres. 3; Y. W. C. A., V. P. 3, Pres. 4; Mortar Board, Treas. 4; Omicron Nu, Sec. 4; Phi Kappa Phi; Prix, 3; Dynamis, 2, 3, 4; Phi Kappa Phi Freshman Recognition; Purple Pepsters; Enchiladas; Who's Who in American Colleges and Universities, 4; Manhattan Theatre; Frog Club; Women's Rifle Team, 1; K-State Religious Federation; World Forum, Chairman, 3; Univ. Christian Mission Com't; Intramurals; S. G. A. Constitutional Committee.

SENIORS

Coble, Neva

Home Economics

Sedgwick

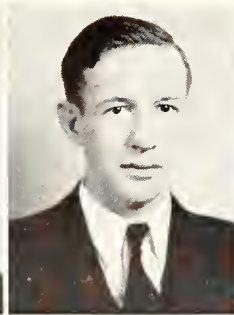

Coddington, Alton M.

Veterinary Medicine

Jr. A. V. M. A.

Alexander

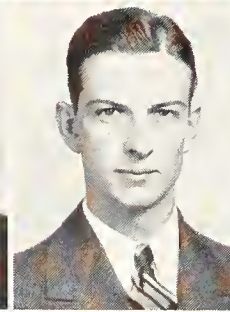

Coldren, Alice

Industrial Journalism

Quill Club.

Oberlin

Coleman, Carol E.

Agricultural Administration

Alpha Gamma Rho; Dairy Club; Collegiate 4-H Club; Y. M. C. A.; Wrestling, Freshman Sweater; Varsity Football.

Sylvia

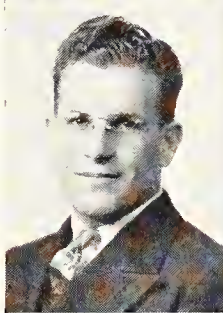

Conard, Donald R.

General Science

Baseball, 4.

Coolidge

Conard, Jessie May

General Science

Phi Kappa Phi; Y. W. C. A.; Rifle Team, 3, 4; Intramurals.

Coolidge

Conwell, Kenneth

Chemical Engineering

Beta Theta Pi; Y. M. C. A., Pres. 4.

Manhattan

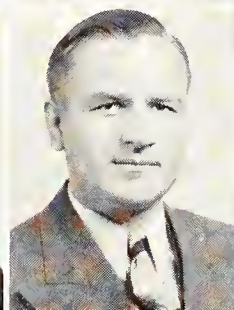
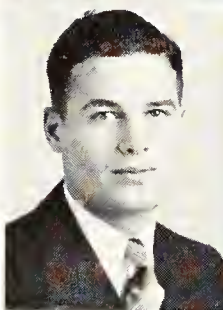

Cook, Earl J.

Agriculture

Alpha Zeta, Treas. 4; Klod and Kernel, Pres. 4; Phi Kappa Phi; Athenian Literary Society; Phi Kappa Phi Freshman Recognition; Sophomore Honors.

Parker

Cooper, James F.

Industrial Journalism

Sigma Nu; Scabbard and Blade; Pax; Sigma Delta Chi; Senior Men's Panhellenic, 3; Collegian Business Staff, 4; Royal Purple Staff, 4; Reserve Officers Assn.; Cheer Leader, 1, 2, 3.

Manhattan

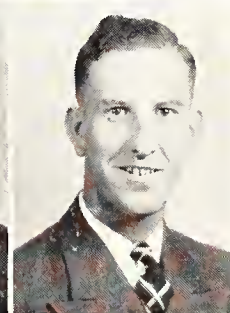
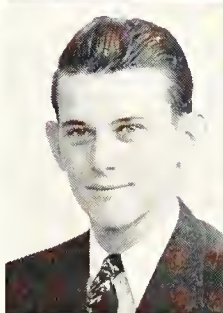

Cooper, Jess R.

Agricultural Economics

Alpha Gamma Rho; Block and Bridle; Pax, 3; Collegiate 4-H Club; Livestock Judging Team, Jr. and Sr.

Preston

Cowell, Frank A., Jr.

Electrical Engineering

Sigma Phi Epsilon; A. I. E. E.

Hutchinson

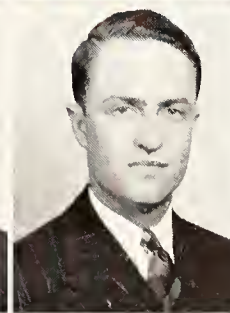
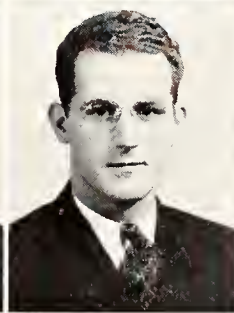

Cox, Maynard G.

Commerce and Accounting

Student Commerce Assn.; Independent Student Union.

Colony

Crawford, Margaret L.

Music Education

Alpha Xi Delta; Mu Phi Epsilon; Kappa Beta; Glee Club.

Hugoton



Creighton, Delbert C.

Milling Industry

Theta Xi.

Denison

Colburn, L. Don Manhattan

Commerce and Accounting

Independent Student Union; Student Commerce Assn.; Y. M. C. A. Cabinet; Intercollegiate Debate Team.

Collins, W. D. Marysville

Veterinary Medicine

Jr. A. V. M. A.

Conrad, H. J. Kansas City

Veterinary Medicine

Jr. A. V. M. A.; Y. M. C. A.

Cook, Margaret F. Newton

Home Economics

Alpha Delta Pi, Sec. 3, V. P. 4; Home Ec Club; College Orchestra; Glee Club; Chorus; Y. W. C. A.; Intramurals.

Courtney, E. G. Danville

Agriculture

Crawford, Howard Stafford

Commerce

Sigma Nu; Phi Kappa Phi; Alpha Kappa Psi, Treas. 3; Pi Kappa Delta, Treas. 4; Student Commerce Assn., Pres. 4; College Band, V. P. 3; Intercollegiate Debate, 2, 3, 4; Missouri Valley Extemp. Contest, 2; Phi Kappa Phi Freshman Recognition; Sophomore Honors.

Crocker, Mary E. White City

Home Economics

Collegiate 4-H Club, Sec. 3; Kappa Phi, 3; College Orchestra, 2, 4; Glee Club, 2; Independent Student Union, 3, 4.

SENIORS

Cross, Geraldine L. Wilson
General Science
Van Zile Hall, V. P. 4; Intramurals.

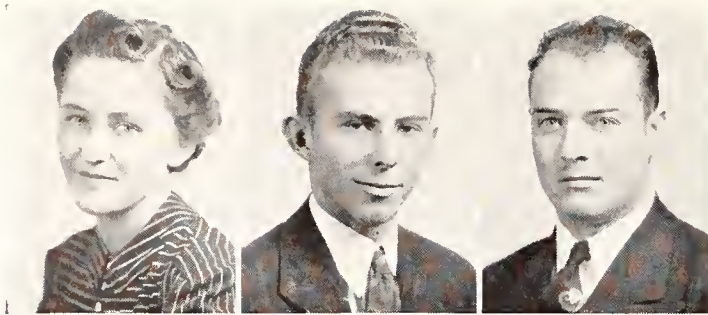

Damer, E. F. Webb City, Mo.
Veterinary Medicine

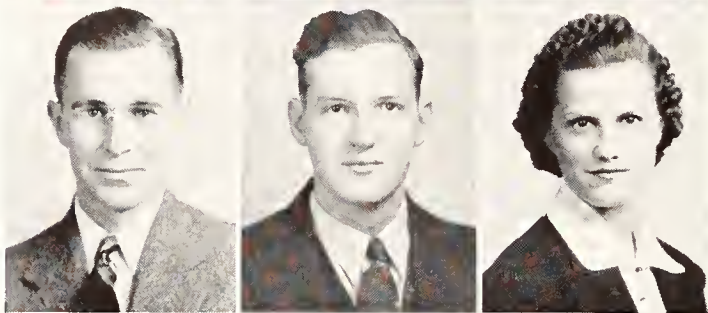

Davis, Frances A. Hutchinson
Home Economics
Omicron Nu, 4; Cosmopolitan Club, 3, 4.

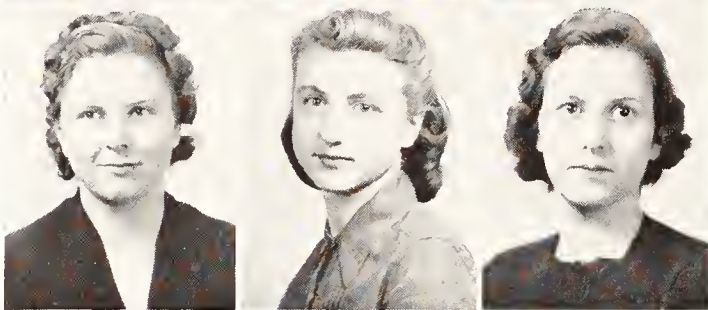

Dearborn, Ermal I. Manhattan
General Science
Dynamis; Phi Alpha Mu, 4; Phi Kappa Phi, 4; Ionian Literary Society, Sec. 2, Pres. 3, Treas. 4; Y. W. C. A.; Prix, 3; Phi Kappa Phi Freshman Recognition.



Decker, E. W. Tecumseh
Agronomy
Tri-K.

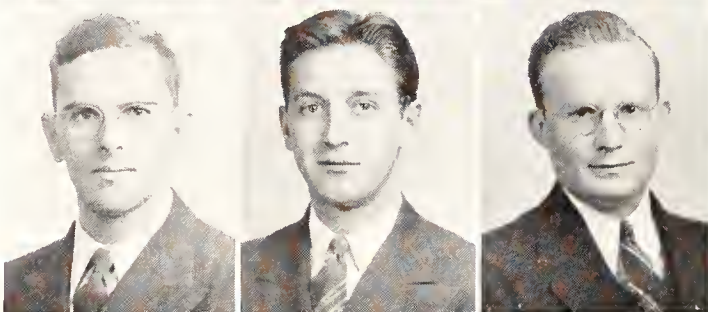

DeRigne, J. R. Kansas City
Mechanical Engineering
Delta Tau Delta; A. S. M. E.

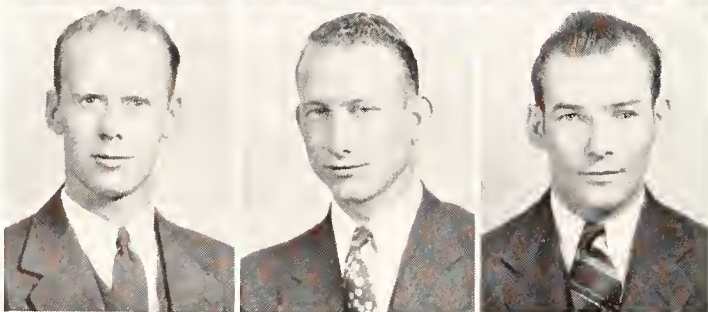

Dickson, Dorothy Lou El Dorado
General Science
Phi Omega Pi; Y. W. C. A.



Culbertson, W. LeRoy Wichita
Mechanical Engineering
Sophomore Honors; Phi Kappa Phi; Sigma Tau; Hamilton Literary Society, V. P. 4; K-State Religious Federation, V. P. 4; A. S. M. E., Sec. 4; Engineers' Open House Committee, 3, 4; Intersociety Oratorical Contest.

Curry, Philip Kansas City
Veterinary Medicine

Daniels, William L. Kansas City
Electrical Engineering
Independent Student Union; A. I. E. E.

Darby, Lois Washington
Music Education
Alpha Delta Pi, Pres. 2; Junior Class, V. P.; Y. W. C. A.; Glee Club; Women's Panhellenic Council, 4.

Davis, Mary Frances Chardon, O.
Home Economics
Pi Beta Phi, V. P. 3, Treas. 3, 4; Phi Kappa Phi; Mortar Board; Omicron Nu, 3, 4; Prix, Pres. 3; Wise Club, Pres. 3; Home Ec Club; Student Council, Sec. 4; Y. W. C. A., Cabinet, 3, 4; Manhattan Theatre; Who's Who in American Colleges and Universities; Student Union Building Committee; Omicron Nu Freshman Scholarship Prize.

Davis, Valoris Hutchinson
Home Economics
Cosmopolitan Club; Home Ec Club.

De Cinque, Peter Woodbine, N. J.
Veterinary Medicine
Jr. A. V. M. A.; Newman Club; Intramurals.

Decker, Clifford N. Arlington, Nebr.
Veterinary Medicine

Degenhardt, Everett J. Alma
Commerce and Accounting
Newman Club; Student Commerce Association.

Denton, John P. Manhattan
Veterinary Medicine

Dewey, Otis Hollenberg
Agricultural Administration
Ag Ec Club; Intramurals.

Dickens, John B. Manhattan
Industrial Journalism
Quill Club, 3, 4; Hort Club, 1, 2; Intramurals.

Dieterich, William H. Spivey
Veterinary Medicine
Graduate Student.

Dietrich, John D. Kansas City, Mo.
Agricultural Engineering
Beta Theta Pi; A. S. A. E., Sec. 3; Wise Club, Pres. 3; Engineers' Open House Committee.



SENIORS

Dilsaver, Evelyn L. Kensington
Home Economics

Dilworth, J. Perry Winfield
Industrial Chemistry
Phi Lambda Upsilon; German Club; Intramurals.

Doak, Vivian A. Kansas City
Home Economics and Dietetics

Dolan, Rowland M. Clifton
Commerce and Accounting
Alpha Kappa Lambda, Treas. 3, 4; Phi Alpha; Student Commerce Assn.; Y. M. C. A.; Intramurals.

Drake, Clifford J. Corbin
Electrical Engineering
Hamilton Literary Society, Pres. 4; Phi Kappa Phi Freshman Recognition; I. S. U. 3; Y. M. C. A. Cabinet, 3; Kappa Eta Kappa, Treas. 4; Math Club; Pi Mu Epsilon; A. I. E. E.

Dreier, Clarence J. Kansas City
Civil Engineering
A. S. C. E.; Varsity Basketball.

Duncan, Clifford E. St. Francis
Physical Education
Alpha Tau Omega; Phi Epsilon Kappa; Y. M. C. A.; Varsity Wrestling; Freshman Football; Varsity Track.

Duncan, Forrest L. Penalosa
Milling Industry
Alpha Gamma Rho; Scarab.

Dunkerley, Mary Lou Holliday
Home Economics and Dietetics

Du Pree, Marguerite Salina
Music Education
Mu Phi Epsilon; Glee Club, 3, 4; Mixed Chorus, 3, 4; A Capella Chorus, 3; Y. W. C. A.; Wise Club, 4.

Dwyer, Stanley N. Manhattan
Industrial Journalism
Radio Guild, Pres. 4; Y. M. C. A.; Quill Club, 2, 3, 4; The Mirror, Editor, 4, Bus. Mgr. 3; Crack Patrol, 2, 3.

Eberle, Cecil Alta Vista
General Science
Acacia.

Edgerton, Thomas Manhattan
General Science

Ehler, Elnita Ella Holyrood
Commerce and Accounting
Zeta Tau Alpha, Treas. 3, 4; Enchiladas; Student Commerce Assn.; Y. W. C. A.

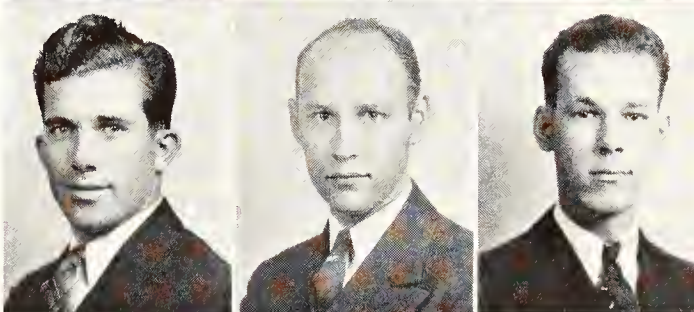
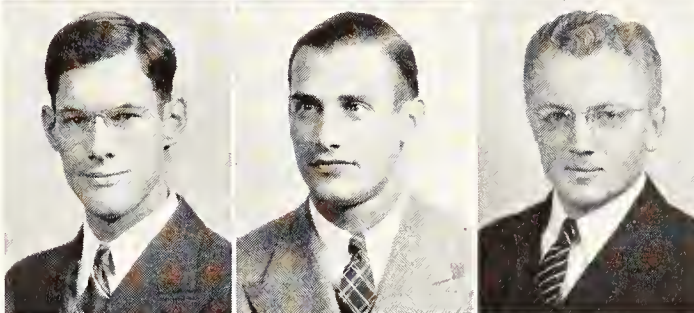
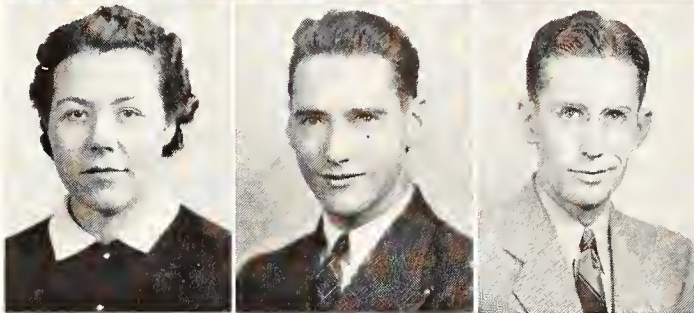

Dixon, Veona R. Moran
Music Education
Kappa Phi; Wesley Foundation; Girls' Glee Club.

Doll, V. W. McPherson
Commerce
Sigma Nu; Scarab; Student Commerce Assn.

Dubois, Robert Burlingame
Agricultural Engineering
Wise Club, Sec.-Treas. 4; A. S. Ag. E.

Dundon, R. F. Junction City
Electrical Engineering

Duvall, Augustus M., Jr. Abilene, Tex.
Mechanical Engineering

Edgerton, Ruth Iola
General Science

Eikelberger, A. H. Scott City
Mechanical Engineering

SENIORS

Eisenhower, Irene Manhattan
Home Economics
Phi Chi Delta; Y. W. C. A.; Home Ec Club.



Emmert, Merton Manhattan
Agricultural Administration
Alpha Zeta, 2, 3, 4; Scabbard and Blade, 3, 4; V. O. S. O., Pres. 4; Y. M. C. A.; Ag Ec Club; Collegiate 4-H Club; I. S. U., V. P. 3; Wesley Foundation; Student Council, 3; Student Union Bldg. Com., 3, 4, Convention Delegate, 3; Rifle Team, 3; High Honor Roll, Ag Div., 1, 2; Little American Royal; Y. M. C. A. Advisory Board, 4; Intramurals.

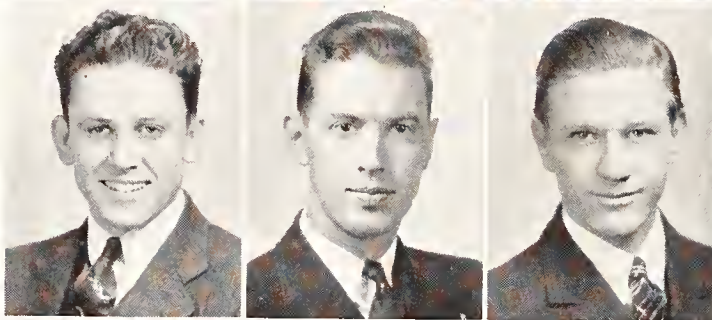

Erickson, R. N. Orland, Calif.
General Science

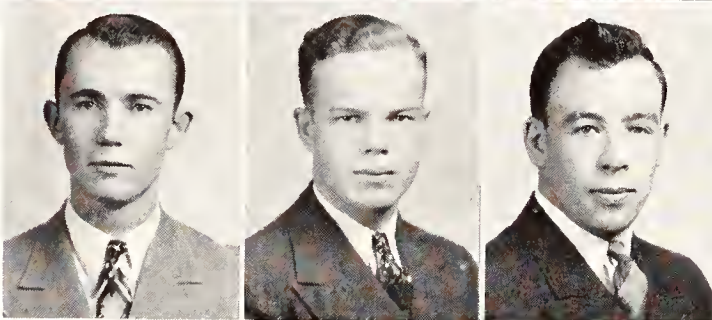

Etling, Hoy Boyd Copeland
Agricultural Administration
Alpha Gamma Rho; Ag Ec Club; Collegiate 4-H Club; Men's Meat Judging Team, 3.

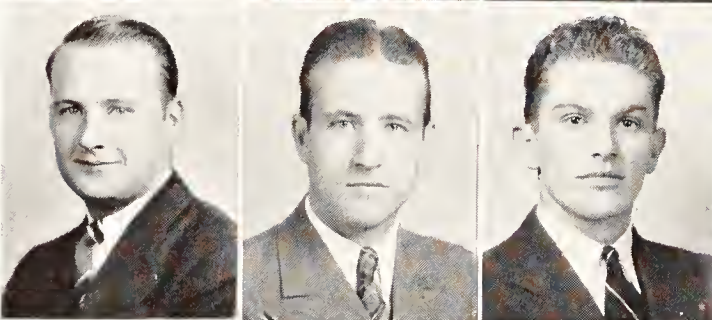

Farley, Frank W., Jr. Kansas City, Mo.
Agricultural Administration
FarmHouse, Sec. 4; Block and Bridle Club; Ag Ec Club; Agricultural Student, Staff; Block and Bridle Student Judging Contest Winner, 3; Little American Royal Com. 4; Participation in Little American Royal, 3; Freshman Football; Intramurals.

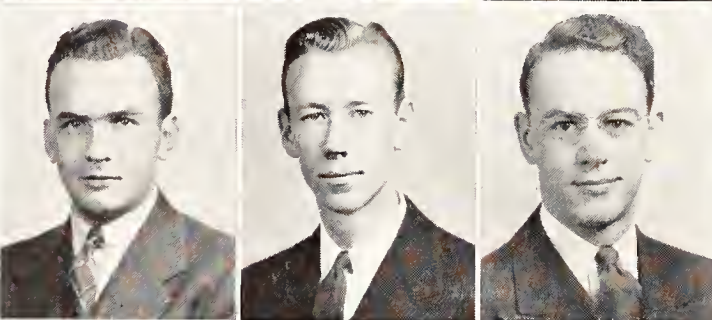

Fechter, Harold Aurora
Commerce



Fisher, Paul C. Belleville
General Science
Pi Kappa Delta; Quill Club; Debate, 3, 4; S. G. A. Constitutional Committee.

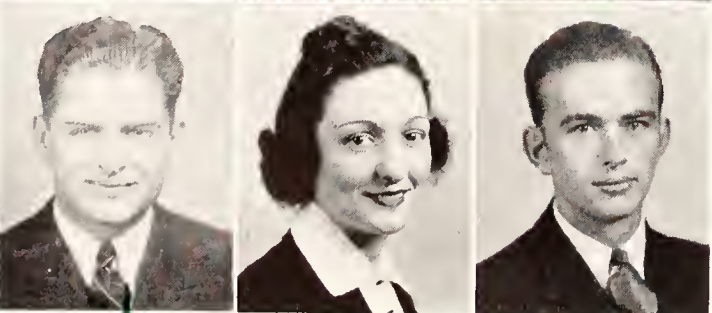

Elliott, Howard S. Holden, Mo.
Agricultural Administration

Emery, Lewis E. Manhattan
General Science
Tau Kappa Epsilon; Quill Club; German Club; French Club; Manhattan Theatre.

Enright, Kenneth L. El Dorado
Agricultural Administration
Kappa Sigma, Pres. 4; Wampus Cats; Y. M. C. A.; Horseshoe Doubles Champion, 4.

Erickson, Earl A. Clairton, Pa.
Agronomy
Delta Sigma Phi; Klod and Kernel Klub; Y. M. C. A.; Intramurals.

Eshelman, Hamel K. Wichita
Electrical Engineering
Kappa Eta Kappa; Phi Alpha; A. I. E. E., Sec.; Sigma Tau; College Band.

Eskeldson, James A. Ramona
Veterinary Medicine
Jr. A. V. M. A.; Collegiate 4-H Club; Hamilton Literary Society.

Evans, David E. Montrose, Colo.
Veterinary Medicine
Jr. A. V. M. A.

Eyestone, Willard Hal Pittsburg
Animal Husbandry and Veterinary Medicine
Jr. A. V. M. A., 3, 4; "Trial By Jury," 4; Messiah, 2, 4.

Farrar, Henry H. Beattie
General Science
Sigma Phi Epsilon; Intramurals.

Farrell, Arthur A. Manhattan
Commerce
Phi Kappa, V. P., 4; Freshman Men's Panhellenic, V. P.; Senior Men's Panhellenic, 3; Wampus Cats; Newman Club, V. P. 1; Young Republican Club, Pres., 1, 2, State Treas. 3, State Pres. 4; Freshman Class Pres.; State Oratorical Representative; Capt., R. O. T. C.; College Chamber of Commerce.

Fent, Naomi G. Newton
Home Economics and Art
Browning Literary Society, Sec. 3, Pres. 4; Home Ec Club; Y. W. C. A.

Fiedler, Everett L. Manhattan
General Science

Fitzgerald, Mary Helen Wamego
Commerce
Alpha Delta Pi; W. A. A.; Commerce Club; Y. W. C. A.

Fleenor, Beattie Bud Manhattan
Milling Industry
Beta Theta Pi.

SENIORS

Fleming, Merlin J. Oakley
Commerce and Accounting
Student Commerce Assn., V. P., 4.

Foreman, C. Alanson Wichita
Civil Engineering
A. S. C. E., Treas., 4; College Band, 1, 2, 3; Tennis Team.

Foulston, Mary Jane Wichita
Commerce
Kappa Kappa Gamma, Pres., 4; Student Commerce Assn.; Y. W. C. A.

Frick, Emma Helen Larned
Home Economics
Van Zile Hall, Pres., 4; Purple Pepsters, 3, 4; Y. W. C. A.; College Sister Board, 4; Women's Rifle Team, 3, 4; Home Ec Club, Executive Committee.

Furst, Paul W. Atchison
Industrial Journalism
Delta Tau Delta; Y. M. C. A.; Varsity Swimming; Intramurals.

Furtick, Robert W. Salina
Milling Industry
Sigma Nu.

Garvin, Arthur R. Ogden
Agriculture
Scabbard and Blade, 4; Cosmopolitan Club, 3, 4; Rifle Team, 1, 2, 3, 4.

Gaumer, John Franz Wamego
Electrical Engineering
Sigma Tau; Mortar and Ball; A. I. E. E.; Freshman Honors; Rifle Team, Capt., 2.

Germanio, Peter J. Belleplain, N. J.
Veterinary Medicine
Jr. A. V. M. A.; Newman Club; Intramurals.

Gillispie, Richard M. Junction City
Electrical Engineering
A. I. E. E., 3, 4; Mortar and Ball, 3, 4.

Glenn, Jean Amarillo, Tex.
General Science
Y. W. C. A.; College Orchestra, 2, 3; Women's Glee Club, 3; I. S. U.

Godin, James B. Wamego
Industrial Chemistry

Gould, Kenneth Max Broken Bow, Nebr.
Veterinary Medicine

Grauerholz, Lawrence Kensington
Industrial Journalism
Sigma Delta Chi, Treas., 4; Gamma Delta; Phi Kappa Phi Freshman Recognition; Collegian, Intramural Editor, 2, Sports Editor 3, Editor, 4; Publications Key, 3; Royal Purple, Sports Editor, 4; News Bureau, 3.

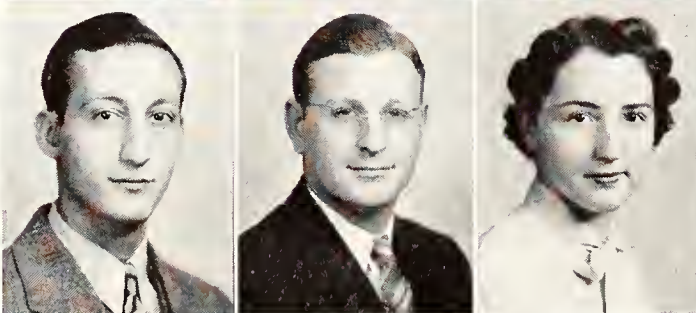
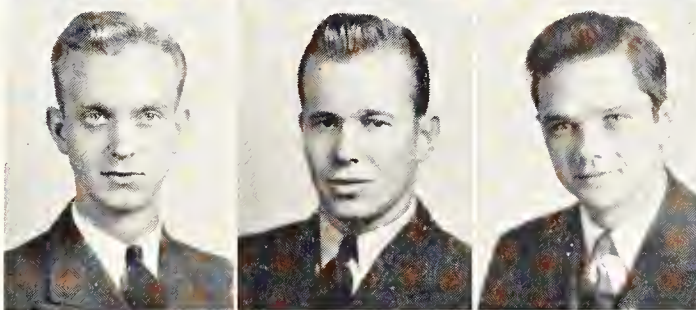
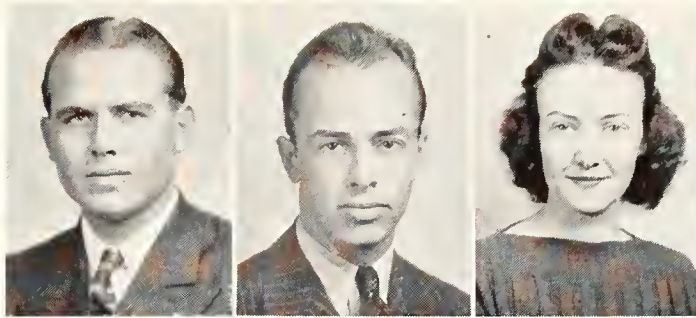

Foster, Dolores C. Manhattan
Industrial Journalism
Chi Omega; Mortar Board, Publicity Director, 4; Prix, 3; Theta Sigma Phi, 3, 4; Cosmopolitan Club; Dynamis, 2, 3, 4; Enchiladas, 4; Student Council, Publicity Director, 4; Phi Kappa Phi Freshman Recognition; Collegian, Society Editor, 3; Royal Purple Staff, 2, 3, Editor, 4; Publications Key, 3, 4; Y. W. C. A., Big Sister Captain, 3; Glee Club, 1; College Band, 1; Who's Who in American Colleges and Universities, 4; Manhattan Theatre, 1, 2, 3; Journalism Professional; Phi Kappa Phi.

Fuller, Paul Kansas City
Electrical Engineering
Delta Sigma Phi.

Gardner, H. E. Manhattan
Electrical Engineering

Gebhart, Frances M. Salina
Industrial Journalism
Kappa Kappa Gamma; Mortar Board, Pres., 4; Who's Who in American Colleges and Universities; Theta Sigma Phi, Treas., 4; Y. W. C. A.; Enchiladas; Purple Pepsters, 2, 3; Senior Class, Sec.; Phi Kappa Phi Freshman Recognition; Publications Key, 3; Collegian, Society Editor, 3.

Gish, Golda Lucile Manhattan
Home Economics
Browning Literary Society, Ch., 2, Sec. 3, Treas., 2, Pres. and Marshall, 4; Intramurals.

Good, C. M. Jr. Plevna
Industrial Chemistry
Cosmopolitan Club; International Relations Club; Congregational Goodfellowship Society.

Green, Roy Wichita
Agriculture
Beta Theta Pi, V. P., 4; Alpha Zeta, 3, 4; Ag Ec Club, 3; Football, Freshman Letter, Varsity, 2; Intramurals.

SENIORS

Greene, Beverly Stubbs
Dodge City
Commerce
Beta Theta Pi.

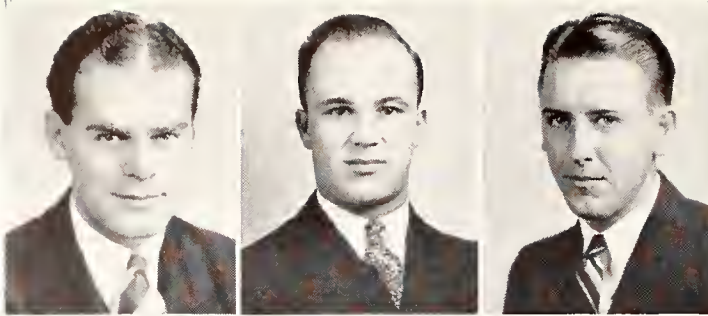

Guilfoil, T. J. Kansas City
Veterinary Medicine



Hale, Kenneth M. Wichita
Electrical Engineering



Hamilton, C. C. Geneseo
Veterinary Medicine

Acacia, Sec., 1, 2, V. P., 3, Pres.
4; Jr. A. V. M. A., Treas., 4;
Y. M. C. A.; Collegiate 4-H Club;
Intramurals.



Hammond, Rolland B. Pratt
Architectural Engineering

Sigma Alpha Epsilon, Pres. 3, 4;
Dynamis; Pax; Sigma Tau; Math
Club, Pres. 3; Pi Mu Epsilon, V.
P., 3; Sophomore Class, V. P.;
College Band, Mgr. 2; Sigma Tau
Freshman Award; Phi Kappa Phi
Freshman Recognition; Sophomore
Honors; Who's Who in American
Colleges and Universities.

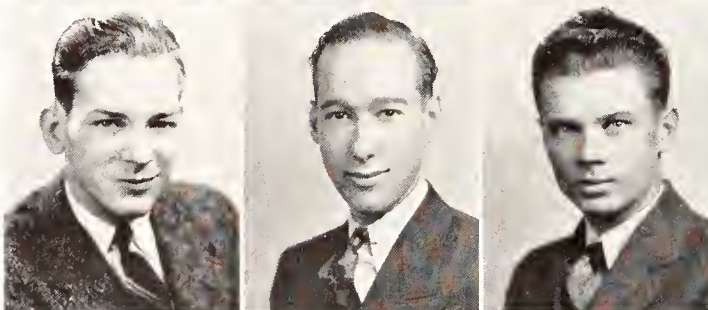

Hansen, John V. Hiawatha
Agriculture

Collegiate 4-H Club, 1, 2, 3, 4;
Y. M. C. A., 1, 2, 3, 4; Tri-K
Club, 3, 4; Wesley Foundation;
Phi Kappa Phi Freshman Recogni-
tion; Divisional High Honor Roll,
1, 4; Divisional Honor Roll, 2, 3;
Crops' Judging Team, 4; Co-
Manager of Students' Crops Judg-
ing Contest, 4; Collegiate 4-H Club
Quartette, 1, 2, 3; Collegiate 4-H
Club Glee Club, 1, 2.



Hantman, H. Brooklyn, N. Y.
Veterinary Medicine

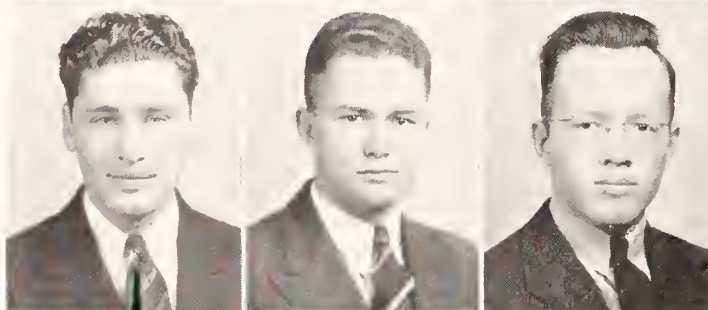

Gross, Glenn Gorden Russell
Veterinary Medicine

Grote, Hilbert A. Manhattan
Agronomy

Tri-K, Sec., 4; Crops Judging Team, 4; Student Crops
Contest, 1938; Second Prize, American Society of Agron-
omy Essay Contest; Intramurals.

Gwin, Lois Washington
Home Economics

Hackett, Herbert F. McCracken
Mechanical Engineering
A. S. M. E.

Hall, Donald E. Macksville
Agricultural Administration
Ag Ec Club; Y. M. C. A.; I. S. U.; Collegiate 4-H Club.

Hallmark, D. Clell Arkansas City
Chemical Engineering
A. I. Ch. E.; Y. M. C. A.

Hammann, Paul L. Independence
Electrical Engineering

Hammond, Robert L. Parsons
Electrical Engineering
Kappa Eta Kappa, Historian, 4; I. S. U.; Steel Ring; A. I.
E. E.; Engineers' Open House; U. S. N. C. R.; Radio
Club.

Hanke, A. Martin Wathena
Mechanical Engineering
Phi Tau Theta, 3, V. P., 4; A. S. M. E., 3, 4; Crack
Drill Patrol, 2, 3; Wesley Foundation; Intramurals.

Hannawald, Emmett B. Pratt
Agricultural Administration
Alpha Gamma Rho, Sec., 3; Blue Key, Treas., 4; Alpha
Zeta; Freshman Men's Panhellenic, Sec.-Treas., 1; Senior
Men's Panhellenic, Sec.-Treas.; Ag Ec Club; Collegiate
4-H Club; Pax; Scarab; Junior Class, Pres.; Agricultural
Student, Bus. Mgr., 3.

Hanson, Ailine L. Olsburg
Home Economics
Phi Kappa Phi Freshman Recognition; Sophomore
Honors; Omicron Nu; Ionian Literary Society; Glee Club;
Chorus; Intersociety Council; V. O. S. O. Council; Home
Economics Exec. Board; Purple Pepsters; L. S. A.

Hanson, Walter E. Lyndon
Civil Engineering
A. S. C. E., Sec., 3, Pres. 4; Steel Ring, Pres., 4; Sigma
Tau, Sec., 4; Engineering Council, V. P., 4; Phi Kappa
Phi Freshman Recognition; Engineers' Open House Com-
mittee.

Harrell, John T. Paradise
Commerce and Accounting
Student Commerce Assn.; Y. M. C. A.; Collegiate 4-H
Club; I. S. U.; Intramurals.

Harrell, John W. Wichita
Electrical Engineering
A. I. E. E.; Y. M. C. A., 3; German Club, 3; Glider Club,
4; Engineers' Open House Committee, 4.

SENIORS

Harris, Carl R. Mullinville

Chemical Engineering
Steel Ring; Mortar and Ball; Engineers' Open House,
Com. 4; Kansas State Engineer, Circ. Mgr. 4; A. I. Ch.
E.; Reserve Officers Assn.



Harris, John, Jr. Havensville

Agriculture
Phi Kappa Phi.

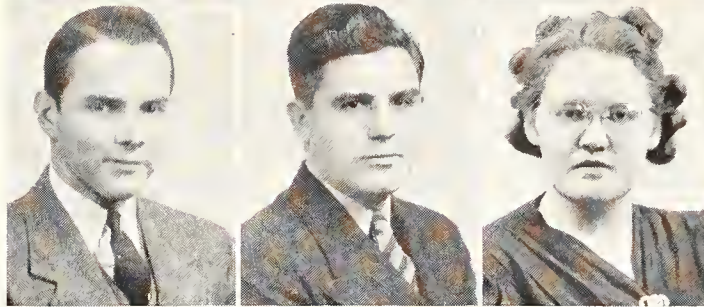

Harris, Warner Burrton

Commerce
Beta Theta Pi.

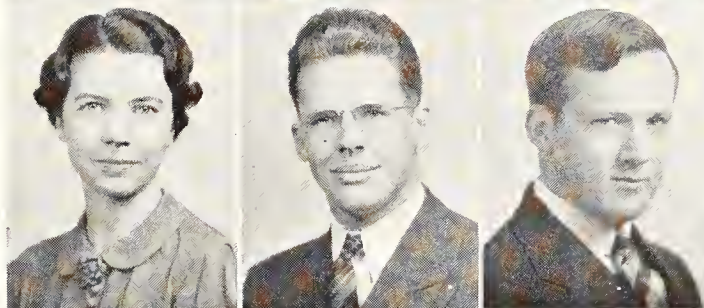

Havlik, Albert L. Tampa

Veterinary Medicine
Phi Kappa; Newman Club, Jr. A. V. M. A.

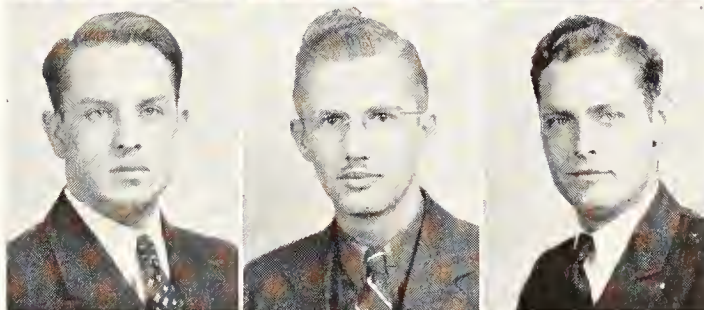

Hawks, Lucile E. Hiawatha

Home Economics and Art
Y. W. C. A.; Collegiate 4-H Club, Home Ec Club.



Hayes, Edward M. Anthony

Electrical Engineering
Sigma Tau, 3, 4; Kappa Eta Kappa, 2, 3, 4; A. I. E. E.,
Treas 4; Radio Guild; Camera Club, 3, 4; Eta Kappa Nu,
4; Phi Kappa Phi Freshman Recognition; Engineers' Open
House, Com. 3, 4; Varsity Football, 2, 3; Varsity Foot-
ball Letterman, 3.



Heaton, Robert M. Norton

Commerce and Accounting



Hefty, Paul M. Valley Falls

Mechanical Engineering
Phi Kappa Phi; Steel Ring; Hamilton Literary Society;
Y. M. C. A.; I. S. U.; Sigma Tau, Historian, 4; A. S.
M. E.; Intramurals.



Hemphill, Hannah Lee Chanute

Home Economics
I. S. U.; Y. W. C. A.



Henderson, Elizabeth Dover

Home Economics

Henry, Margaret J. Belleville

General Science

Hertach, Earl F. Claflin

Agricultural Administration
Phi Kappa; Newman Club; Ag Ec Club; Men's Pan-
hellenic, 4.

Hess, Vann Manhattan

Civil Engineering

Heter, Helen E. Sterling

Home Economics and Art
Chi Omega; Enchiladas.

Harris, M. C., Jr. Topeka

Milling Industry
Sigma Alpha Epsilon; Alpha Mu,
Pres. 4; Alpha Zeta; K-Club; Mill-
ing Seminar, Sec. 3, Treas. 4; Y.
M. C. A.; Phi Kappa Phi Freshman
Recognition; High Average in Ag.
Div., 3; Ag Student Staff; Varsity
Baseball, 2, 3, 4; All-School Box-
ing Champion, 2; Intramurals.

Hawke, Ellen Irving

General Science
Y. W. C. A.; Wise Club; Spanish
Club.

Hayes, Eldon F. Newton

Veterinary Medicine
Jr. A. V. M. A.

Heide, Powell H. Wilmore

Agricultural Administration
Tau Kappa Epsilon, Ag Ec Club;
Ag Student, Bus. Mgr.

Henrikson, M. L. Concordia

Veterinary Medicine
Phi Kappa Phi Freshman Recogni-
tion; Jr. A. V. M. A., Sec. 3.

Herwig, Arlene

Kansas City, Mo.
General Science
Pi Beta Phi; Women's Panhellenic,
3; Manhattan Theatre, 3, 4; "Fresh
Fields," 3, "Stage Door," 4, "Pet-
ticoat Fever," 4; "K" Queen, 3;
Y. W. C. A.; Intramurals.

Hildwein, N. W. Fairview

Agricultural Administration
Alpha Gamma Rho; Phi Delta
Kappa; Phi Tau Theta; Ag Ec Club;
Collegiate 4-H Club; Wesley Founda-
tion; Ag Div. High Honor Roll,
2, 3; Fr. Livestock Judging Contest,
3rd Place.

SENIORS

Hildyard, B. G. Nickerson
Civil Engineering

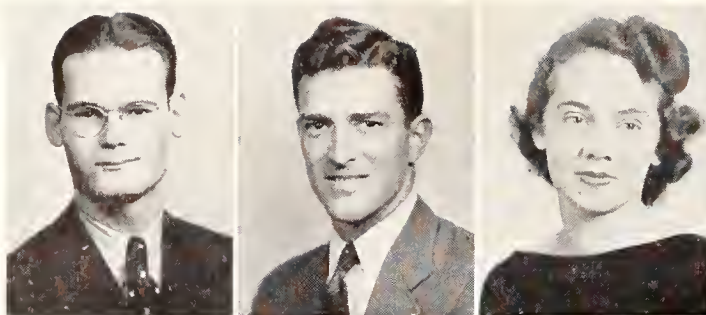

Holuba, Thelma Manhattan
Industrial Journalism

Theta Sigma Phi, Pres. 4; Mortar Board; Phi Kappa Phi; Quill Club; S. G. A. Apportionment Board; Sophomore Honors; Royal Purple Staff Fraternity Editor, 4; Who's Who in American Colleges and Universities; Manhattan Theatre; Journalism Professional.

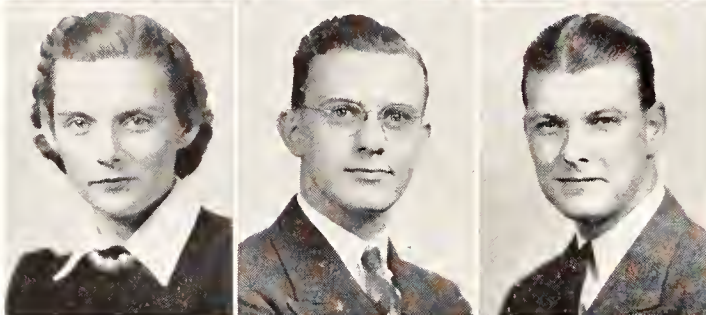

Hornbaker, Dawn Artesia, N. M.
Home Economics and Dietetics
Y. W. C. A. Cabinet, 4; Kappa Phi Cabinet, 4.

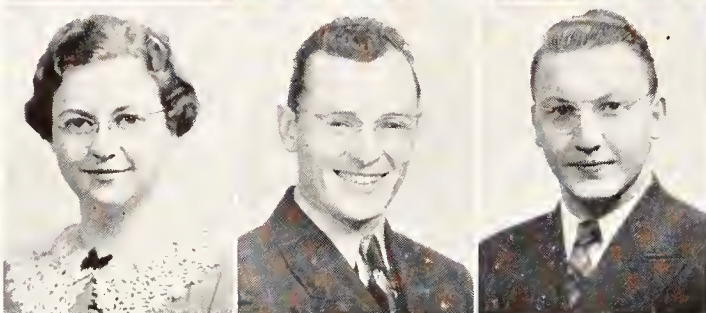

Howe, Blanche M. Stockdale
Commerce and Accounting
Purple Pepsters, 3; V. O. S. O. Council, 1; Student Commerce Assn.; Intramurals, 4.



Hudspeth, W. J. Parsons
Commerce
Sigma Nu; Student Chamber of Commerce; Newman Club.



Hulings, Flora Sidney, Mont.
Home Economics
Alpha Xi Delta; Y. W. C. A.; Enchiladas; Omicron Nu; Home Ec Club; Freshman Counselor, 4; Intramurals.

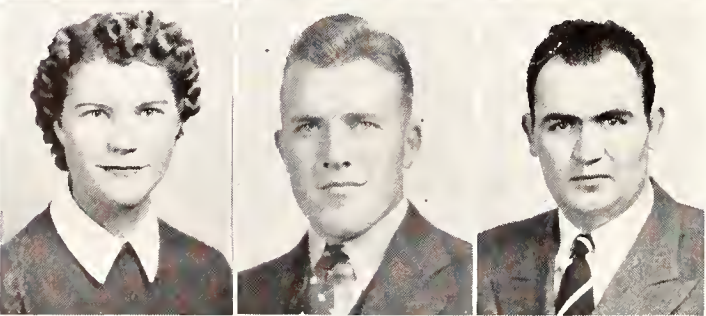

Hurst, Lena Marie Clearwater
Home Economics
Clovia; Ionian Literary Society, Pres. 4; Collegiate 4-H Club; Who's Who Staff; Y. W. C. A.; Home Ec Club; Girls' Band, 1; Glee Club; Intramurals.



Hjort, A. Wayne Manhattan
Commerce
Delta Tau Delta; Scabbard and Blade; Alpha Kappa Psi; Student Commerce Assn.

Holmes, Margene Manhattan
Industrial Journalism
Delta Delta Delta; Theta Sigma Phi; Prix; Y. W. C. A., Cabinet, 3, 4; Summer School Collegian, Edit. 4; Student Directory, Edit. 4; Tiny Y, Edit. 3; "K" Book, Asst. Edit., 3, 4; Intramurals; Royal Purple, 3, 4; Collegian, 2, 3; Journalism Professional.

Honstead, William H. Topeka
Chemical Engineering
Sigma Tau; Steel Ring; Alpha Phi Omega, Sec. 3, Pres. 4; A. I. Ch. E., Sec. 4; Wesley Foundation, Pres. 4; Kansas State College Religious Federation, Pres. 4; Pi Mu Epsilon; Math Club, Sec. 4; Y. M. C. A.; College Band; College Orchestra; Phi Kappa Phi Freshman Recognition.

Hoover, Harvey Kansas City
Commerce
Delta Tau Delta; Student Commerce Assn., Exec. Council, 3; Scarab, Treas. 4; Y. M. C. A.; Intramurals.

Hornbuckle, Cecil E. Hillsdale
Horticulture
Collegiate 4-H Club.

Horst, Lehnus L. Holyrood
Civil Engineering

Howell, Archie W. Manhattan
General Science
Y. M. C. A.

Huang, Fung Kuan Canton, China
Veterinary Medicine

Huey, Elizabeth L. Atchison
Home Economics and Dietetics

Huff, Vearl N. Norton
Electrical Engineering
A. I. E. E.; Kappa Eta Kappa; I. S. U., 3; Pi Mu Epsilon; International Relations Club; Math Club; Hamilton Literary Society; Y. M. C. A.; Engineers' Open House Committee; Phi Kappa Phi Freshman Recognition.

Hund, Frank Leavenworth
Civil Engineering
Phi Kappa; Newman Club, Pres. 2.

Hunt, Jesse R. Arkansas City
General Science

Hutchinson, Roberta Wamego
Music Education
Alpha Delta Pi; Ionian Literary Society; Glee Club; Y. W. C. A.; W. A. A.

Hutton, Aubrey St. Joseph, Mo.
Veterinary Medicine
I. S. U.; Jr. A. V. M. A.

Innes, Donald C. Philadelphia, Pa.
Veterinary Medicine
Jr. A. V. M. A.

Ioerger, Mary Grace Harper
Commerce
Kappa Delta; Glee Club, 3, 4; Orchestra, 3, 4; Newman Club, 3, 4.

Isenbart, Margaret M. Wilmore
Home Economics
Kappa Phi; Browning Literary Society, Pres. 3; Manhattan Theatre, "The House on the Mountain."

Isom, Clifford C. Baldwin, Ill.
Milling Industry
Theta Xi.

Jackson, Warren C. Manhattan
Mechanical Engineering

Jehlik, Duane G. Cuba
Civil Engineering
Sigma Tau, Pres. 4; College Band, V. P. 2, Pres. 3; Steel Ring; Mortar and Ball; Scabbard and Blade; V. O. S. O. Council; Engineering Council; A. S. C. E.; Blue Key; Student Council, V. P. 4; Engineers' Open House, Sec. 3, Mgr. 4; Phi Kappa Phi Freshman Recognition; Who's Who in American Universities and Colleges.

Johnson, Earl W. Salina
Electrical Engineering
Kappa Eta Kappa; Radio Club; A. I. E. E., Treas. 4; College Band, 2; Engineers' Open House, 4.

Johnson, J. Elbert Winfield
Agronomy
Alpha Zeta; Klod and Kernel Klub; Hamilton Literary Society; Collegiate 4-H Club; Crops Judging Team, 3; Track, 2.

Johnson, Keith C. Sylvia
Agronomy
Sigma Phi Epsilon; Block and Bridle; Tri-K; Scarab, Pres. 4; Little American Royal Staff, 4; Intramurals.

Johnson, Kenneth Edward Emporia
Agricultural Administration
FarmHouse; Block and Bridle; Ag Ec Club; Collegiate 4-H Club, V. P.; Collegiate 4-H Quartette.

Johnson, M. Maxine Manhattan
General Science
Kappa Phi.

Johnson, Virginia Verle Circleville
Home Economics
Delta Delta Delta; Omicron Nu; Prix; Enchiladas; Sophomore Class, Sec.; Collegian, Society Editor 4; Y. W. C. A. Cabinet, 3, 4; French Club, 4; Aggie Pop, Mgr. 4; Freshman Counselor, 4.

Jones, Charles F. Irving
General Science
Scabbard and Blade; College Band; Y. M. C. A.

Jones, Charlotte Leavenworth
Home Economics and Art
Alpha Delta Pi, Sec. 4; Y. W. C. A.; Home Ec Club; Glee Club, 2; Intramurals.

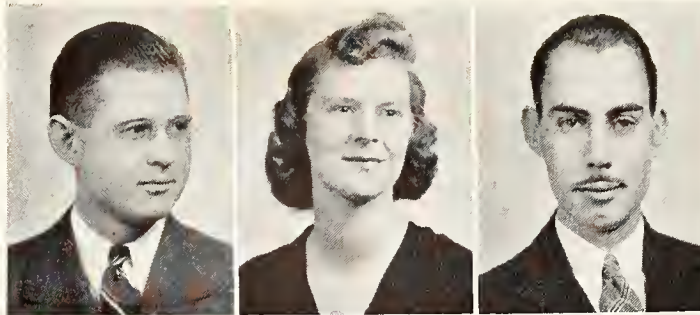

Irey, Glenn R. Riverton
Mechanical Engineering



Jackson, Paris S. Ness City
Commerce

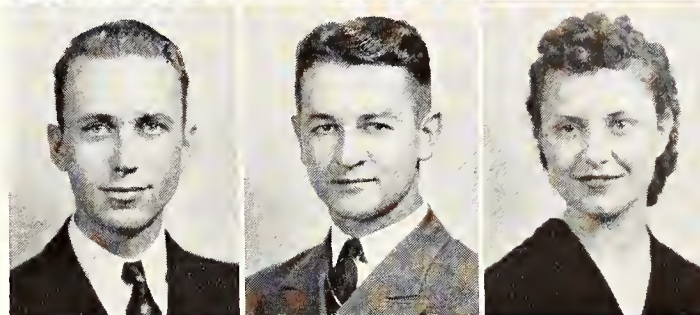

Johnson, Avis Sterling
Home Economics
Kappa Delta; Y. W. C. A.; Enchiladas; Purple Pepsters; Home Ec Club.

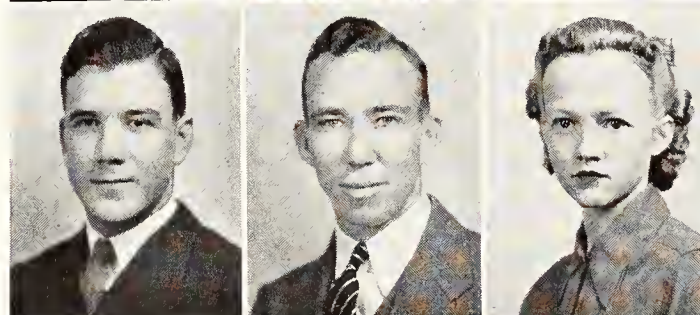

Johnson, Jean Olsburg
Music Education
Pi Beta Phi; Glee Club.



Johnson, K. E. Norton
Animal Husbandry
FarmHouse; Block and Bridle, Sec. 3, Marshal, 4; Y. M. C. A.; Freshman Commission, Pres. 1; Collegiate 4-H Club; Capper Ag. Journalism Award, 3; Little American Royal Com. Ch. 2, 3, 4; Championship in Ayrshire Class, 1, Championship in Horse Class, 3.

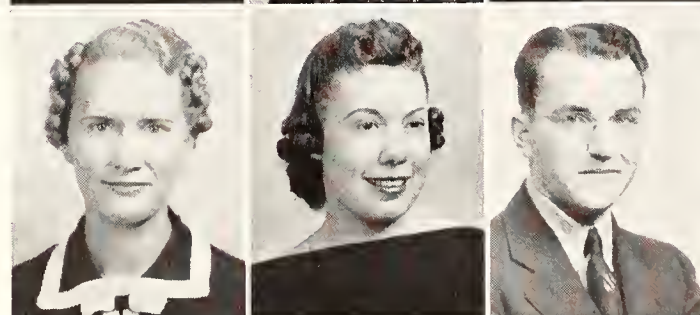

Jokerst, Herman Waco, Nebr.
Veterinary Medicine
Jr. A. V. M. A.; Newman Club.



Jones, Eleanor Garden City
Industrial Journalism
Pi Beta Phi; Y. W. C. A.

SENIORS

Jones, Gomer W. Reading
Mechanical Engineering
Glider Club; A. S. M. E.; Collegiate
4-H Club.



Jones, Raymond A. Penalosa
Veterinary Medicine
Alpha Gamma Rho; Jr. A. V. M. A.

Jordan, Frank Beloit
Animal Husbandry and Veterinary Medicine
Alpha Gamma Rho, Pres. 4; Jr. A. V. M. A.; Who's Who
in American Universities and Colleges; Blue Key; Y. M.
C. A.; Scarab, Pres. 3; Collegiate 4-H Club, Pres. 2;
Board of Publications, 2.

Julian, Jane Kansas City
Home Economics and Dietetics
Pi Beta Phi; Home Ec Club; Y. W.
C. A.; Intramurals.



Kail, Patricia C. Longford
Home Economics

Kanawyer, Wendell Lee Huntington Beach, Calif.
Veterinary Medicine
Hamilton Literary Society; Jr. A. V. M. A.; Intramurals.

Kaths, Fred D. Hutchinson
Commerce
Scabbard and Blade; Student Com-
merce Assn.; Freshman Football;
Intramurals.

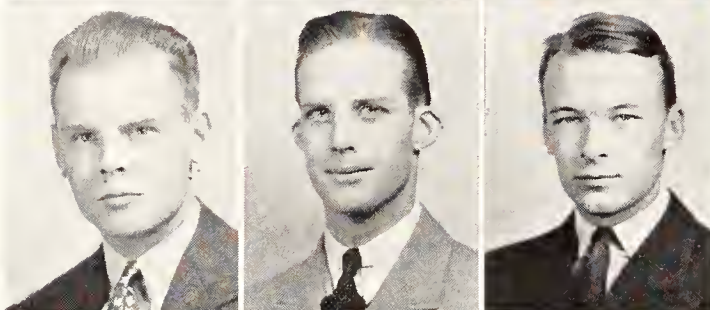

Kelley, Virgil R. Arkansas City
Animal Husbandry and Veterinary Medicine
Jr. A. V. M. A.

Kellogg, Robert V. Wichita
Commerce
Sigma Alpha Epsilon.

Kendrick, Lorene Topeka
Home Economics



Kensler, Anita Manhattan
Home Economics and Dietetics

Kern, Charles I. Smith Center
Agronomy
FarmHouse; Ag Assn., Pres. 4; Collegiate 4-H Club, V. P.
3, Pres. 4; Alpha Zeta, Hist. 4; Y. M. C. A., 4; Klod and
Kernel Klub; Collegiate 4-H Club Quartette.

Kerr, Glenn W. Rossville
Industrial Chemistry

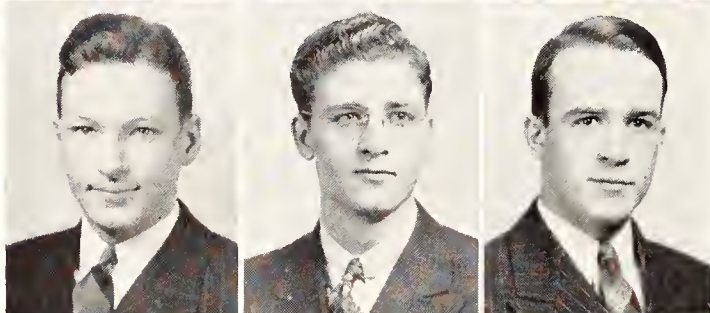

Key, Joseph B. Kansas City
Veterinary Medicine

Kidder, Lewis A. Pittsburg
Animal Husbandry and Veterinary Medicine
Alpha Zeta; Jr. A. V. M. A.; College Band; College
Orchestra.

Kientz, Emile Manhattan
Horticulture
K-Club; Hort Club; Athenian Liter-
ary Society; Apple Judging Team;
Varsity Football Letterman; Intra-
murals.



Kimmi, Anthony Everest
Music Education
College Band.

King, Virginia Lee Kansas City, Mo.
Home Economics and Dietetics
Delta Delta Delta.

Kipp, Dean C. Manhattan
General Science
Beta Theta Pi; Y. M. C. A.; New-
man Club; Intramurals; Varsity
Basketball, 4; Golf, 4.

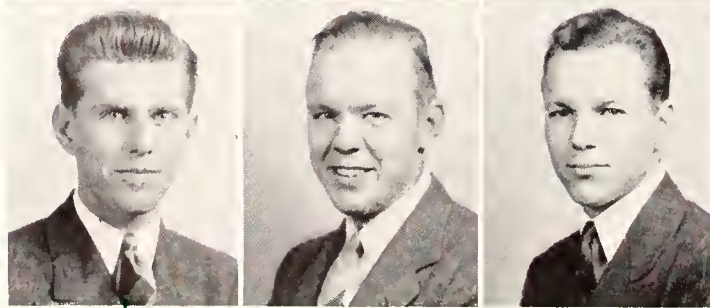

Klemp, Fred, Jr. Leavenworth
Industrial Journalism
Alpha Tau Omega, Pres. 4; Mortar and Ball; Blue Key;
Sigma Delta Chi; Senior Class, V. P.; Collegian, Edit. 4;
"K" Book, Edit. 3; Y. Orpheum, Mgr. 4; Publications
Key; Advanced R. O. T. C.; Y. M. C. A.; Organized
Reserve Corps; Freshman Football Numeral; Varsity Foot-
ball, 2, 3; Intramurals.

Knappenberger, Jack R. Penalosa
Veterinary Medicine
Sigma Phi Epsilon; Jr. A. V. M. A.; College Band;
Dynamis; Y. M. C. A.; Collegiate 4-H Club; Gamma
Sigma Delta; Phi Kappa Phi Freshman Recognition; Stu-
dent Union Project Committee, Secretary.

SENIORS

Knepper, Merle A. Winfield
Electrical Engineering
A. I. E. E.; Kappa Eta Kappa.

Knight, Robert S. Medicine Lodge
Agricultural Engineering
FarmHouse; A. S. A. E., V. P. 4, Sec. 4.

Kramer, George R. Mankato
Industrial Chemistry
Phi Lambda Upsilon, Treas. 4; Blue Key; Pi Mu Epsilon; Y. M. C. A. Cabinet; Methodist Men's Club; Student Council, 3; Phi Kappa Phi Freshman Recognition; Sophomore Honors; Varsity Basketball Letterman, 2, 3, 4; Outstanding Student in General Science Division, 4.

Krase, Iden F. Cheney
Civil Engineering
I. S. U.; A. S. C. E.; Intramurals.

Kruse, Kenneth E. Barnes
Animal Husbandry
Alpha Zeta; Block and Bridle; Collegiate 4-H Club; Who's Who Staff, 4; Gamma Delta, Pres. 2, 3; Phi Kappa Phi Freshman Recognition; High Honor Roll, 1, 2, 3; Junior Livestock Judging Team; Varsity Track Team, 2, 3.

Labahn, Charles D. Sedalia, Mo.
Veterinary Medicine
Jr. A. V. M. A.

Larson, George H. Lindsborg
Agricultural Engineering
A. S. A. E., Sec.

Larson, William E. Wichita
Industrial Chemistry
Delta Tau Delta.

Lawson, Jean McPherson
Home Economics and Dietetics
Pi Beta Phi; Home Ec Club; Y. W. C. A.; Frog Club, 2; W. A. A., 3, 4; Intramurals.

Lay, Robert M. Higginsville, Mo.
Vocational Agriculture

Leland, Edward L. Manhattan
Agricultural Economics
Collegiate 4-H Club; Ag Ec Club; Varsity Track, 2, 3, 4.

Leonhard, Arthur F. Lawrence
Agricultural Economics
FarmHouse, Sec. 3, Pres. 4; Alpha Zeta, Censor, 4; Phi Kappa Phi; Ag Ec Club; Dairy Cattle Judging Team, 3; Junior Livestock Judging Team.

Lichty, Paul A. Sabetha
Electrical Engineering

Liebengood, Howard B. Kentland, Ind.
Veterinary Medicine
Sigma Phi Epsilon; Jr. A. V. M. A.; Dynamis, Pres.; S. G. A. Constitutional Committee, Chairman.

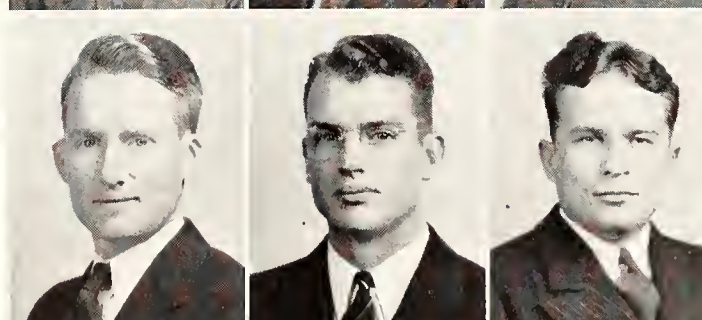
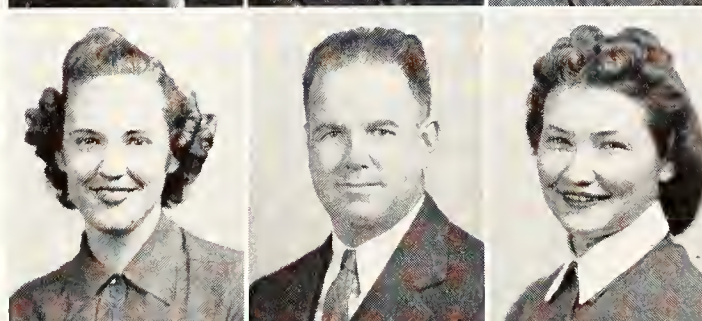
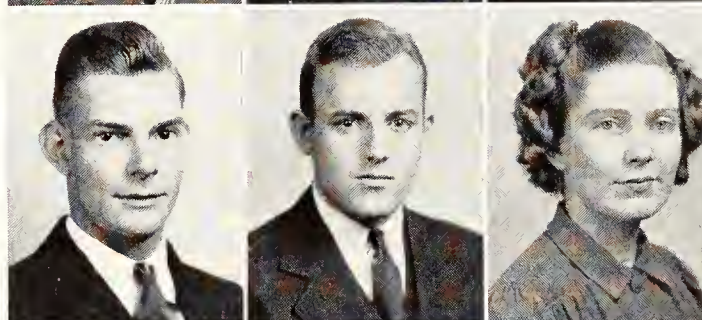
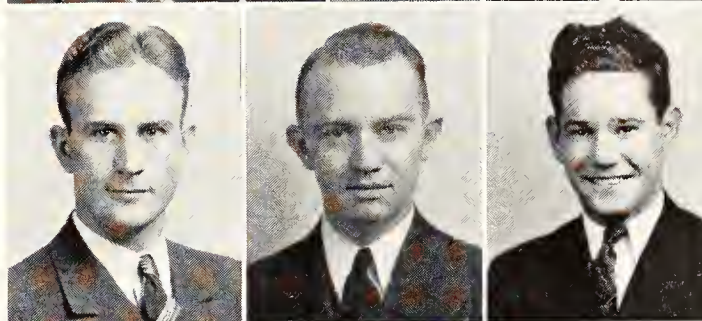
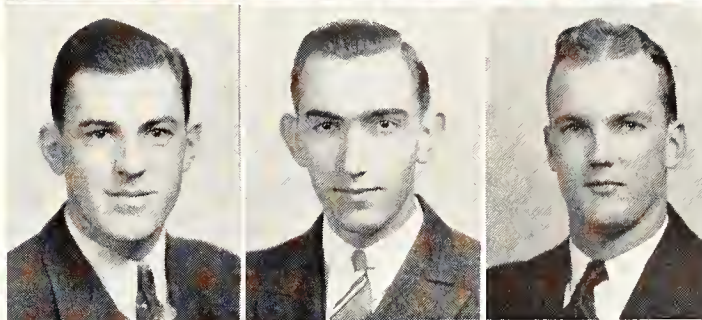
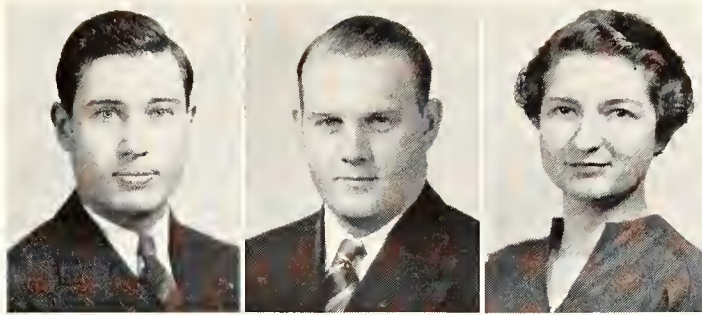

Knopp, Hildegard C. Kansas City
Home Economics and Dietetics
Cosmopolitan Club; Choral Ensemble and Glee Club; German Club; Y. W. C. A.

Krenzin, Ralph E. Kinsley
Agronomy
Alpha Zeta, 3, 4; Tri-K, 3, 4; Cosmopolitan Club.

Landsberg, Lewis E. Bonner Springs
Agricultural Administration
Alpha Gamma Rho; Steel Ring; Collegiate 4-H Club; Who's Who Staff; Engineers' Open House Committee, 3; Wrestling, 3.

Lasswell, Beatrice O. Emmett
Home Economics and Nursing
Y. W. C. A.

Layman, Fern A. Arlington
Home Economics and Art
Alpha Xi Delta.

Lewis, Joe W. Larned
Animal Husbandry
Sigma Phi Epsilon; Block and Bridle; Senior Men's Panhellenic; Collegiate 4-H Club; Y. M. C. A.; Ag Student Staff; Sophomore Class, V. P.; American Royal Livestock Judging Team; International Livestock Judging Team.

Lindgren, Richard Dwight
Civil Engineering
Beta Kappa; Sigma Tau; A. S. C. E., V. P. 3, Prog. Chairman, 4; Phi Kappa Phi Freshman Recognition; Sophomore Honors.

SENIORS

Link, Marceline Chase
Home Economics
Home Ec Club; Hospitality Days, 4;
Y. W. C. A.

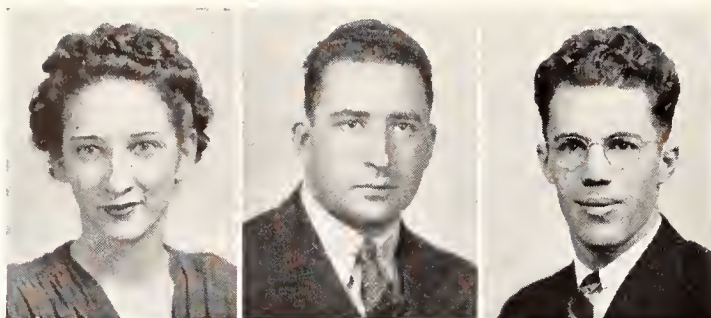

Linville, Wayne A. Chase
Agronomy
Klond and Kernel Klub, 3, 4.

Lipperd, Vere Udall
Mechanical Engineering

Livingston, John W. Vliets
Agricultural Economics

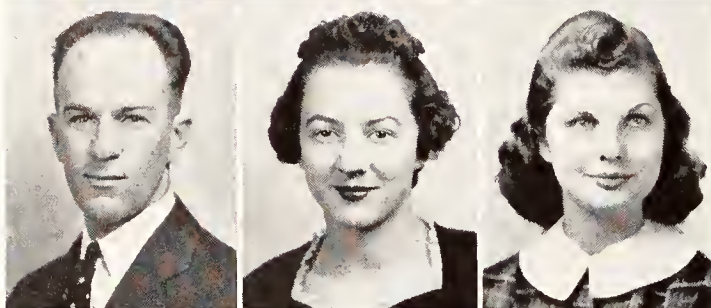

Lohmeyer, Dorothy Newton
Home Economics
Y. W. C. A.; Glee Club; Home Ec Club; Freshman Commission.

Lohmeyer, M. Donnasue Kansas City, Mo.
Industrial Journalism
Radio Guild, 4; Women's Rifle Team, 4.

Long, Glenn R. Arlington
Electrical Engineering
Mortar and Ball, 3, 4; Kappa Eta Kappa; Phi Alpha, Pres. 3, 4; A. I. E. E.; Phi Kappa Phi Freshman Recognition; Freshman Football; Freshman Baseball; Varsity Baseball, 2, 3; Intramurals.

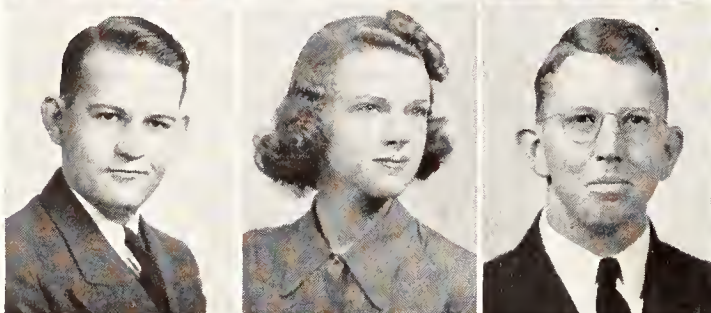

Long, Susanne El Dorado
Industrial Journalism
Pi Beta Phi, Treas. 3, Pres. 4; Theta Sigma Phi, Sec. 4; Journalism Professional; Enchiladas; Royal Purple Beauty Queen Attendant, 2; Y. W. C. A.; Intramurals.

Loughridge, Henry Lyndon
Veterinary Medicine
Jr. A. V. M. A.; Y. M. C. A.; I. S. U.

Lovejoy, Florence E. Almena
Home Economics
Chi Omega.

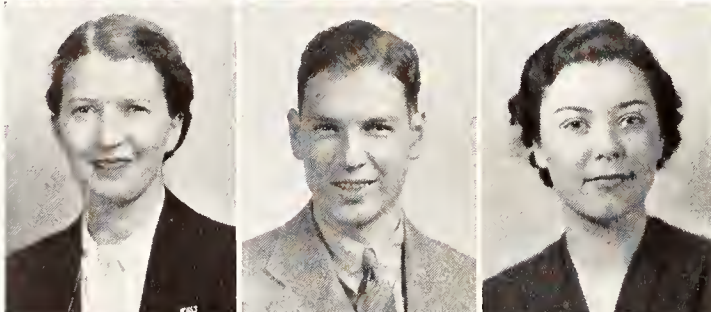

Lucas, James S. Kansas City
Electrical Engineering

Lund, Ruth Maxine Green
Home Economics

Lyman, Elizabeth M. Northfield, Minn.
Home Economics and Dietetics

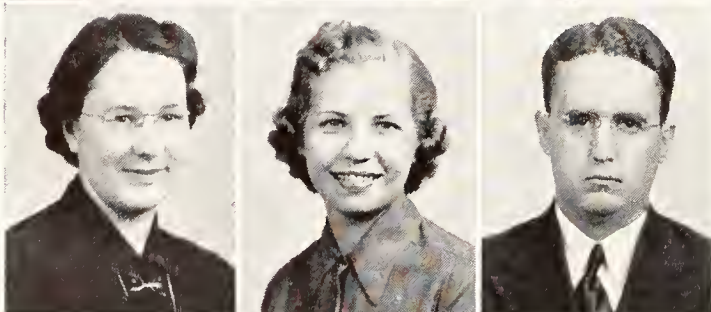

McAllister, Margaret Garden City
Home Economics and Dietetics
Pi Beta Phi.

McAllister, William J. Santa Barbara, Calif.
Veterinary Medicine
Jr. A. V. M. A.; Advanced R. O. T. C.

McAninch, L. L. Manhattan
Milling Industry
Beta Theta Pi; Alpha Mu; Pax; Y. M. C. A.; Intramurals.

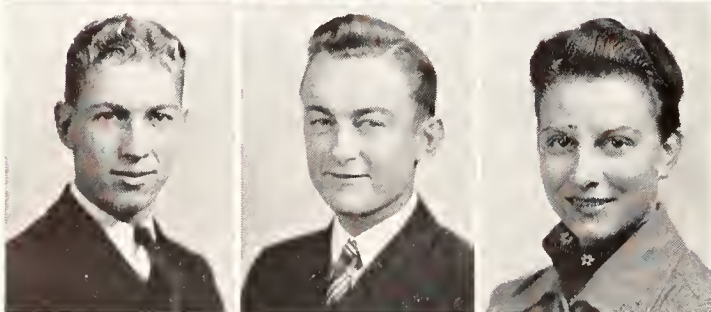

McCarty, Dale E. Oneida
Agricultural Administration
FarmHouse; Alpha Zeta; Y. M. C. A.; Block and Bridle; Ag Ec Club; Collegiate 4-H Club; Phi Kappa Phi Freshman Recognition; Glee Club; Intramurals.

McComb, Elizabeth Ann Stafford
General Science

McCroskey, Nancy E. Kansas City
Home Economics
Pi Beta Phi, Treas. 2, Pres. 3; Enchiladas; Counselor for Freshman House; Home Ec Club; Y. W. C. A.



McCune, William E. Leavenworth
Agricultural Engineering
A. S. A. E.

McGaw, Norris J. Topeka
Music Education
Phi Delta Theta.

SENIORS

McGuire, Helen E. Burlington
Home Economics
Y. W. C. A.

McIntire, Dean E. Manhattan
General Science
Glee Club; Y. M. C. A.; Advanced R. O. T. C.; Intramurals.

McKeen, Dorothy Manhattan
Home Economics and Art
Theta Epsilon, 2, Hist. 3, V. P. 4; I. S. U.; B. Y. P. U.; Rifle Team, Capt. 4.

McKenna, John T. Narka
Mechanical Engineering
Sigma Tau; A. S. M. E.; Society of Automotive Engineers; Newman Club; Inter-departmental Debate Com., Chairman; Engineers' Open House Committee, 4.

McKenzie, Maxine D. Wayne
Home Economics

McKenzie, Ruth Solomon
General Science
Kappa Delta.

McKinley, William G. Parsons
Civil Engineering
A. S. C. E.; Independent Student Union.

McLendon, Elsie Kansas City
Home Economics

McNeal, John D. Boyle
General Science
Delta Tau Delta.

McTaggart, Betty Lee Belleville
Industrial Journalism
Chi Omega; Quill Club; Purple Pepsters; Enchiladas; Y. W. C. A.; Orchesis; "The Mirror," Edit. 4.

Macan, Helen F. Edwardsville
Home Economics
Clovia; Home Ec Club; Y. W. C. A.; Collegiate 4-H Club; Newman Club.

Madison, Lewis F. Fort Scott
Land Economics
Collegiate 4-H Club; Ag Ec Club, 3, 4; Little American Royal, 3, 4; Wrestling.

Malson, Gail A. Chanute
General Science
Student Commerce Assn.; Intramural Horseshoe Champion.

Manspeaker, Charles F. Topeka
Milling Industry
Kappa Sigma.

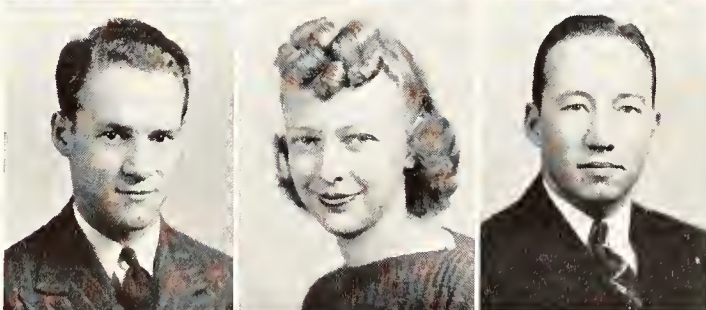
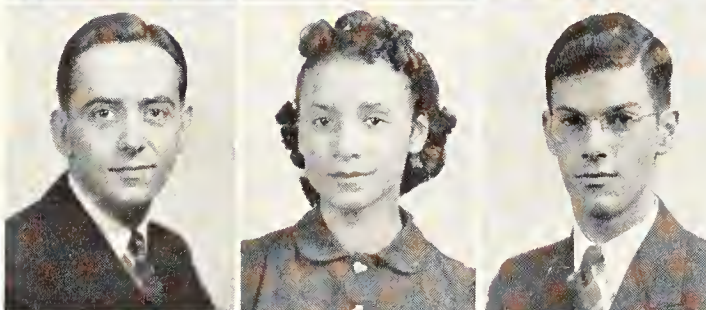
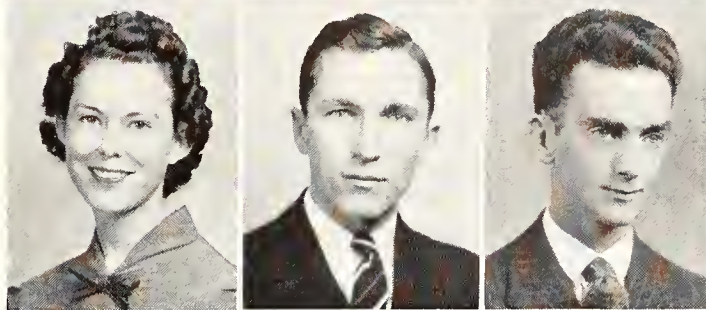
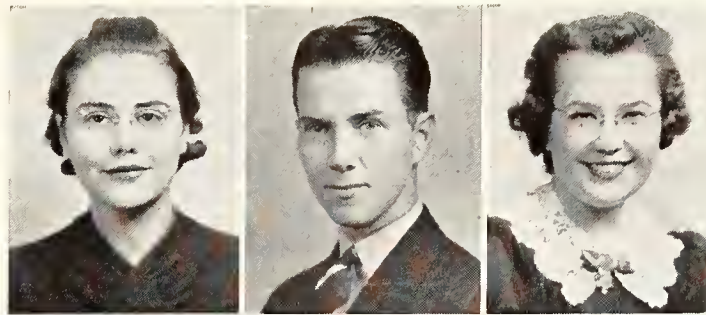

McIntire, Virginia A. Kansas City
General Science
Kappa Beta; Glee Club; Y. W. C. A.

McKenzie, John L. Solomon
Commerce
Pi Kappa Alpha; Scabbard and Blade; Alpha Kappa Psi; Student Commerce Assn.; Y. M. C. A.

McKinley, J. W. Manhattan
Mechanical Engineering
Sigma Tau, V. P. 4; Steel Ring; Blue Key; Mortar and Ball, Capt. 4; Pi Mu Epsilon, 3, 4; Dynamis, V. P. 3; A. S. M. E., Treas. 3; Sophomore Honors; Student Council, 4; R. O. T. C., Cadet Major, 4; V. O. S. O. Council; Who's Who in American Universities and Colleges; Phi Kappa Phi Freshman Recognition; St. Pat's Prom, Mgr. 4.

McMillen, Hugh O. Topeka
General Science
Y. M. C. A.; I. S. U.; V. O. S. O., Treas. 3.

McVey, M. Neal Sterling
Agriculture
Sigma Phi Epsilon; Block and Bridle, Pres. 4; Y. M. C. A.; Wampus Cats; Junior Livestock Judging Team.

Malle, Albert L. Mulberry
Veterinary Medicine
Jr. A. V. M. A.

Marker, Clayton W. Topeka
Agricultural Administration
Wampus Cats; Ag Ec Club; Student Commerce Assn.; Scabbard and Blade, V. P. 3; Advanced R. O. T. C., Battalion Adjutant; Freshman Football.

SENIORS

Marron, Mary
Jacksonville, Fla.
Home Economics
Pi Beta Phi; Y. W. C. A.; Newman
Club; Intramurals.

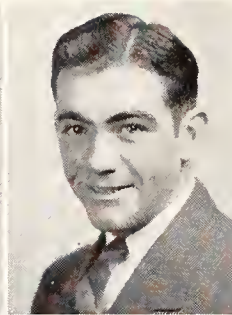

Martin, Helen E. Wichita
Home Economics

Martin, Sam Kinsley
Civil Engineering
A. S. C. E.; Engineers' Open House Committee; Intra-
murals.

Martin, Vern Bucklin
Animal Husbandry
FarmHouse; Block and Bridle Club;
Little American Royal; Crops Judg-
ing Contest.

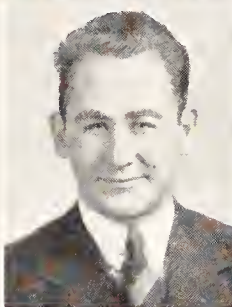

Massey, Joseph R., II Sun City
Veterinary Medicine
Jr. A. V. M. A.

Matthias, Minnie Atchison
Home Economics
Ionian Literary Society; Collegiate 4-H Club; Y. W. C. A.;
Phi Chi Delta; Intramurals.

Mayfield, William A. Soldier
Commerce

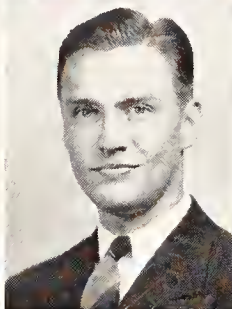
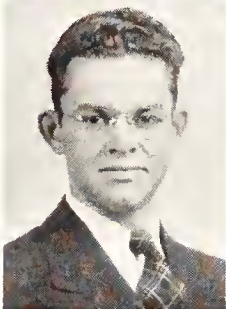

Meckfessel, Galen E. Lewis
Mechanical Engineering
Y. M. C. A.; A. S. M. E., 4; College Band.

Mehaffey, Lester L. Farmington
Mechanical Engineering
Beta Kappa; A. S. M. E.; "K" Fraternity; Y. M. C. A.;
Engineers' Open House Committee, 4; Track Team, 2,
3, 4.

Meisner, Edith M. Wichita
Home Economics
Y. W. C. A.

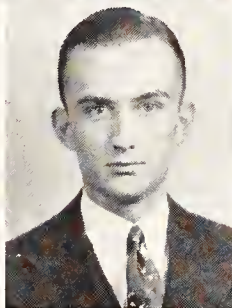

Merrick, F. Howard Wichita
Civil Engineering
Phi Kappa Tau.

Merryfield, Helen H. Minneapolis
Home Economics and Dietetics
Ionian Literary Society; College Sister Board, 2; Collegiate
4-H Club; Phi Chi Delta, Treas. 4; I. S. U.; Y. W. C. A.

Meyer, Beatrice Lillis
General Science
I. S. U.; Newman Club.

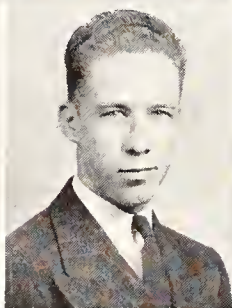
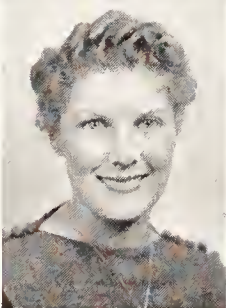

Meyer, Dean I. Bison
Civil Engineering
Sigma Nu.

Meyer, Harry H. Basehor
Commerce and Accounting
Student Chamber of Commerce.

Meyer, Ivan J. Basehor
Commerce
Sigma Phi Epsilon; Scabbard and
Blade; Y. M. C. A.; Manhattan
Theatre; Advanced R. O. T. C.,
Capt.; Freshman Football Numeral;
Freshman Basketball; Intramurals.

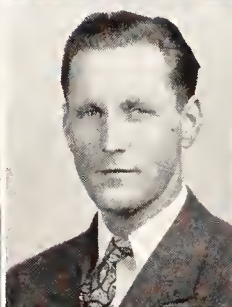
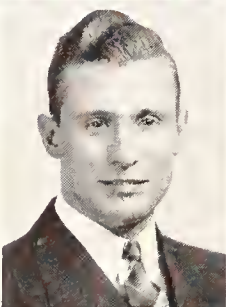

Miller, C. William Manhattan
Commerce
Beta Theta Pi; Freshman Men's Panhellenic; Senior Men's
Panhellenic, V. P. 4; Pax; Scabbard and Blade; Student
Commerce Assn.; Debate Squad, 1, 2.

Miller, Earl E. Sublette
Agricultural Administration
Alpha Zeta; Collegiate 4-H Club; Phi Kappa Phi; Ag Ec
Club, V. P. 4; High Honor Roll, Ag Div.

Miller, Esther I. Walton
Home Economics

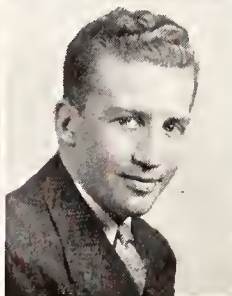
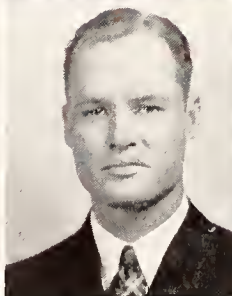

Miller, John W. Almena
Mechanical Engineering
I. S. U., 4; A. S. M. E.

Miller, Leonard J. Clarkson, Nebr.
Veterinary Medicine
Phi Kappa Tau, Treas. 4; Jr. A. V. M. A.; "K" Fratern-
ity; Track, 2, Capt. 3.

Miller, Verna I. Milford
Home Economics

Miller, Wayne I. Kansas City
Chemical Engineering
A. I. Ch. E.; Wampus Cats; Freshman Football and Track; Intramurals.

Mills, Arthur B. Lakin
Electrical Engineering
Kappa Eta Kappa; A. I. E. E.

Miner, Stanley C. Ness City
Commerce
Sigma Phi Epsilon, Pres. 4; Alpha Kappa Psi, Pres. 4; Dynamis; Student Commerce Assn.; Y. M. C. A.; Phi Kappa Phi Freshman Recognition.

Molesworth, Gordon R. Colony
Industrial Journalism
I. S. U., Pres. 4; V. O. S. O. Council, 3, V. P. 4; Phi Kappa Phi Freshman Recognition; Sophomore Honors; Phi Kappa Phi; Wesley Foundation; International Relations Club; Y. M. C. A., Cabinet, 3, 4; Manhattan Theatre, "Yellow Jack," 2, "Fashions," 3, "R. U. R.," 4; Men's Glee Club and Choral Ensemble; All-School Mixer, Com., 4; Campus Community Chest, Com. 4; Rhodes Scholarship Candidate, 4; Intramurals.

Moll, Darrel E. Hutchinson
Electrical Engineering
Pi Mu Epsilon, 4.

Moon, Margaret L. Emporia
Physical Education
Kappa Kappa Gamma; W. A. A. Council; Physical Education Club; Orchesis.

Moore, Edward C. Westmoreland
Commerce and Accounting
Scabbard and Blade, Treas. 4; Student Commerce Assn., Sec. 4; Y. M. C. A.

Moore, June Great Bend
Home Economics
Delta Delta Delta; Collegiate 4-H Club; Y. W. C. A.; Enchiladas; Home Ec Club; Intramurals.

Moore, J. Richard Alliance, O.
Agronomy
Alpha Kappa Lambda; Klod and Kernel; Y. M. C. A.; Wesley Foundation; College Orchestra.

Morris, Vern V. Manhattan
Business Administration
Beta Kappa.

Morton, Clarine Coldwater
Home Economics
Phi Omega Pi; Enchiladas.

Moss, Leland M. Miltonvale
Architectural Engineering
Sigma Tau; Steel Ring; Mortar and Ball; Gargoyle Club; Phi Alpha, Sec., 3.

Mossman, Donald F. Eskridge
Veterinary Medicine
Jr. A. V. M. A., V. P.

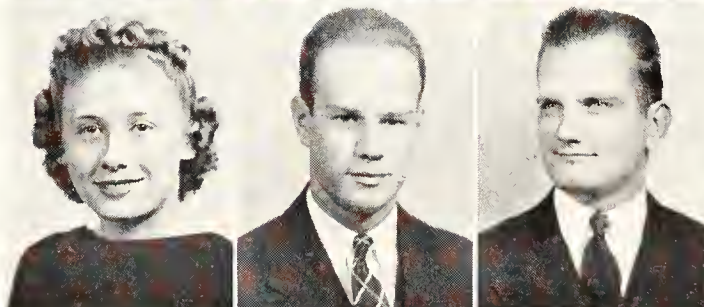
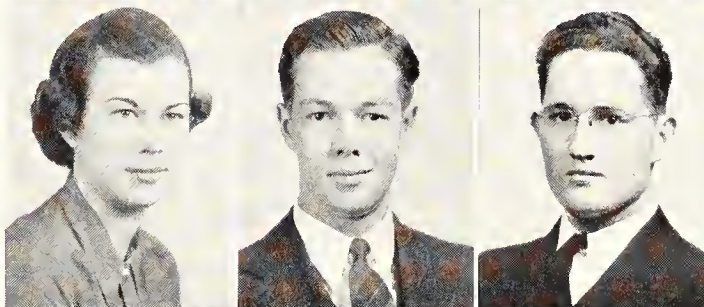
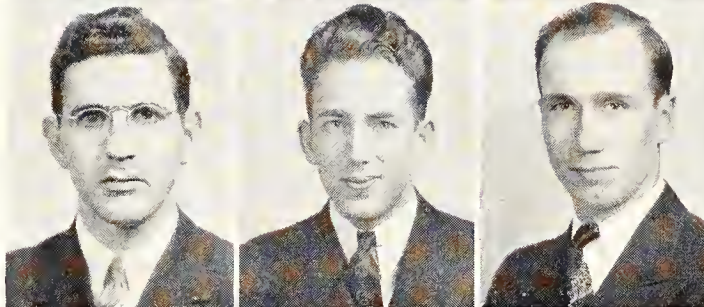
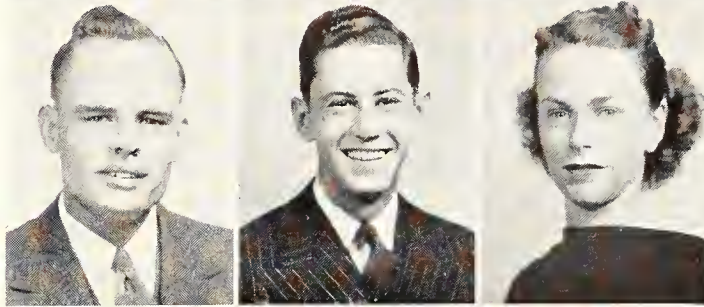

Milliard, June Manhattan
Architectural Engineering
Alpha Delta Pi; Gargoyle Club, Sec.-Treas. 4; Tau Epsilon Kappa, Pres. 3, 4; Engineers' Open House Committee; Y. W. C. A.; Orchestra; Glee Club; Rifle Team, 2.

Mize, Dorothy Atchison
Home Economics
Delta Delta Delta; Y. W. C. A.; W. A. A.; Frog Club, Pres. 3; Intramurals.

Molzen, H. Earl Newton
Agricultural Administration
Ag Ec Club; Collegiate 4-H Club; Wesley Foundation, Treas. 4; Block and Bridle Judging Contest, 3, 4; Little American Royal, 3, 4; Men's Glee Club; Klod and Kernel Klub.

Moore, Francis J. Ashland
Animal Husbandry
Block and Bridle, 4; Y. M. C. A.; Collegiate 4-H Club; Jr. A. V. M. A.

Moore, William H. Munden
Agricultural Administration
Scabbard and Blade; Ag Ec Club; Collegiate 4-H Club; Rifle Team, Capt. 3, 4; All-American Collegiate Rifle Team, 2.

Morton, L. R. Yates Center
Veterinary Medicine

Mowery, Vera Salina
Home Economics
Pi Beta Phi, Sec. 3; Purple Pepsters, Treas. 4; Enchiladas; Y. W. C. A.; Home Ec Club; Intramurals.

SENIORS

Moyer, Benn Columbus
Commerce and Accounting

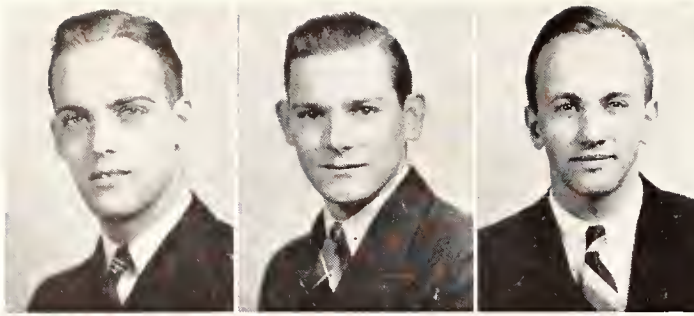

Mueller, Clyde D. Sawyer
Poultry Husbandry
FarmHouse; Alpha Zeta; Collegiate 4-H Club; Poultry Club; Poultry Judging Team, 3; Phi Kappa Phi Freshman Recognition; High Honors, Ag Div., 1, 2, 3; Alternate for Danforth Scholarship; Intramurals.

Munger, Harold Manhattan
Civil Engineering
Kansas Engineering Society; American Roadbuilders Assn.; A. S. C. E.

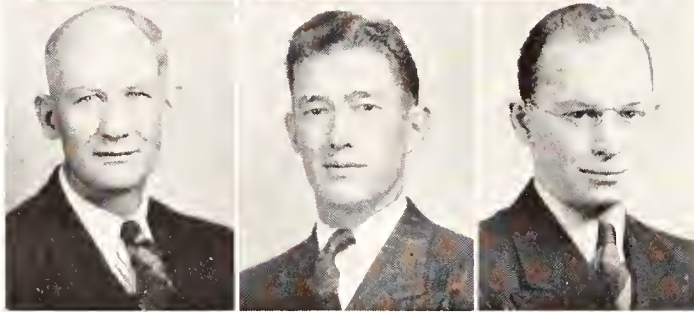

Mugglestone, James F. Berkeley, Calif.
Agriculture
Alpha Zeta.

Myers, Hylen Burns
Home Economics

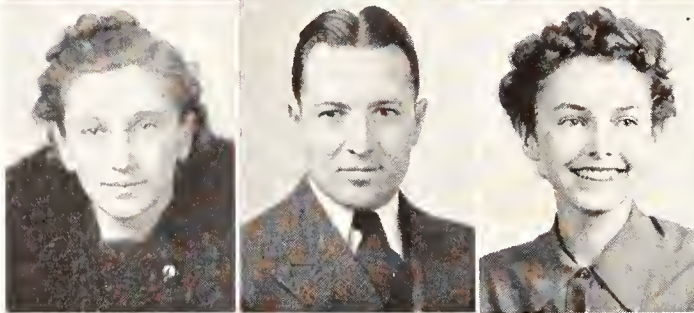

Murfin, William M. Ft. Scott
Industrial Chemistry
I. S. U.; A. I. Ch. E.; German Club; Intramurals.

Murphy, Grayson E. Norton
Agronomy
FarmHouse.

Nash, Leslie C. Hays
Agriculture
Phi Tau Theta; Klod and Kernel Klub.



Myers, Willis R. Abilene
Commerce and Accounting
"K" Fraternity; Student Commerce Assn.; Baseball Letterman, 1, 2, 3.

Nabours, Elizabeth F. Manhattan
Home Economics
Pi Beta Phi; Purple Pepsters; Enchiladas; Y. W. C. A.; Home Ec Club; W. A. A.; Frog Club; Intramurals.

Needels, Winifred G. Salina
Home Economics and Dietetics
Delta Delta Delta; Y. W. C. A.; W. A. A.; Intramurals; Home Ec Club.

Nelson, Conrad L. Oklahoma City, Okla.
General Science and Veterinary Medicine
Jr. A. V. M. A.



Nelson, Beulah Manhattan
Home Economics and Dietetics

Nelson, Richard A. Susquehanna, Pa.
Electrical Engineering
Kappa Sigma; Scabbard and Blade; A. I. E. E.

Nelson, Walbert O. Olsburg
Veterinary Medicine
Jr. A. V. M. A.

Newell, Theron A. Manhattan
Industrial Journalism
Quill Club, Pres. 4; Journalism Professional.



Newhart, Charles C. Delaware Water Gap, Pa.
General Science
Collegiate 4-H Club.

Newman, Joe W. Manhattan
Industrial Journalism
Delta Tau Delta; Senior Men's Panhellenic, Pres. 4; Sigma Delta Chi, Pres. 4; Blue Key; Y. M. C. A., V. P. 3; Pax, Sec.-Treas., 3; Dynamis, 2; Phi Kappa Phi Freshman Recognition; "K" Book, Edit. 2; Topeka Daily Capital Kansas Day Edition, City Edit. 4; Who's Who in American Universities and Colleges, 4; Young Republican Club, V. P. 3, 4.

Nodurft, Willa Dean Wichita
Home Economics and Dietetics
Delta Delta Delta; Home Ec Club; W. A. A.; Y. W. C. A.



Norbury, Fern Hume, Mo.
Home Economics and Dietetics

Nordstrom, Kenneth Norton
Milling Industry
Sigma Nu, Pres. 4; Blue Key, V. P. 4; Alpha Mu; Alpha Zeta; "K" Fraternity, Pres. 4; Sophomore Class, Pres.; Y. M. C. A. Cabinet; Who's Who in American Universities and Colleges; Varsity Football, 2, 3, 4; Golf, 4.

Nossov, Morris A. New York, N. Y.
Veterinary Medicine
Jr. A. V. M. A.

Nottorf, Robert W. Abilene
Industrial Chemistry
Phi Kappa Phi; Pi Mu Epsilon; Phi Lambda Upsilon,
Sec. 4; A. I. Ch. E., V. P. 4; Math Club; B. Y. P. U.,
Pres. 3, 4; Y. M. C. A. Cabinet, 4.

Ochsner, Leona Tribune
Home Economics
Clovia, Pres. 4; W. A. A.; Glee Club; Collegiate 4-H
Club; Y. W. C. A.; Who's Whoot Staff; Freshman Coun-
selor; Intramurals.

Olderog, Preston Omaha, Nebr.
Agriculture
Phi Kappa Tau.

Olson, Dorothy Mae Oberlin
Home Economics and Dietetics
Mortar Board; Prix, Sec. 3; Junior Class, Sec.; Home Ec
Club, Pres. 4; Women's Meats Judging Team, 3; Y. W.
C. A. Cabinet, 3, 4; College Sister Board, 2; Home Ec
Fr. Counselor, 3; Natl. Home Ec Student Clubs, Ch. 4;
Van Zile Hall, Treas. 2, Pres. 4; Purple Pepsters; I. S. U.;
Phi Chi Delta; V. O. S. O. Council; Danforth Fellowship;
Who's Who in American Universities and Colleges.

Olson, Wayne E. White City
Electrical Engineering

Painter, La Von Kansas City
Commerce and Accounting
Chi Omega.

Palen, Joseph Hays
Veterinary Medicine
Jr. A. V. M. A.; Newman Club.

Parrott, William T. Colby
Commerce

Parsons, Merle J. Emporia
Dairy Manufacturing
Beta Kappa; Dairy Club, Pres. 4; Dairy Products Judging
Team, 3; Little American Royal Stock Show, 2, 3, 4;
Freshman Football Numeral.

Payer, Eugene Westphalia
Agricultural Economics
Alpha Kappa Lambda, Pres. 4, Sec. 3; Ag Ec Club; Col-
legiate 4-H Club; Y. M. C. A. Cabinet.

Payne, Jay H. Delphos
Agricultural Engineering
Alpha Tau Omega, Pres. 3; Sigma Tau, Treas. 4; Steel
Ring, V. P. 4; A. S. A. E., Pres. 3, Treas. 4; Student
Council, Treas.; Wrestling, 3, 4.

Pejsa, Mary Margaret St. Joseph, Mo.
Home Economics and Dietetics
Phi Omega Pi, Sec. 4; Newman Club.

Pennington, John W. Wichita
Mechanical Engineering
Sigma Tau; Dynamis; Mortar and Ball; A. S. M. E., Ch.;
Society of Automotive Engineers; Phi Kappa Phi Fresh-
man Recognition; Sophomore Honors; College Band;
College Orchestra.

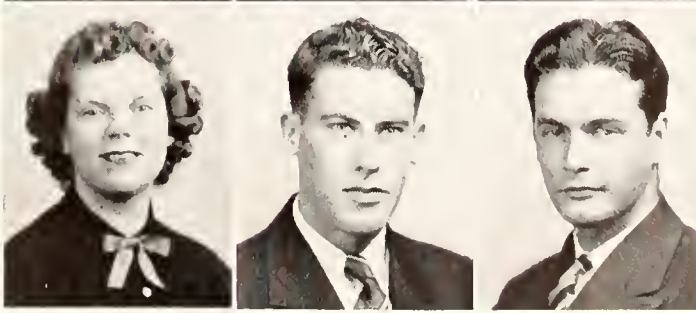
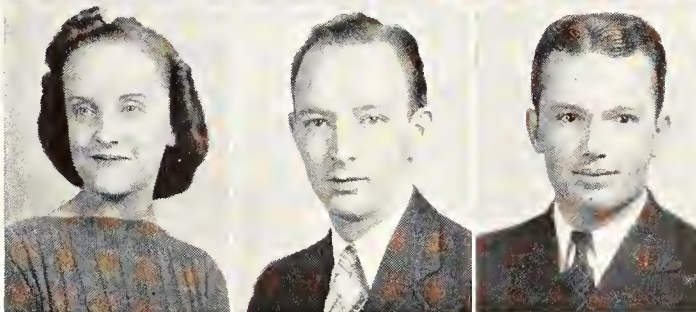
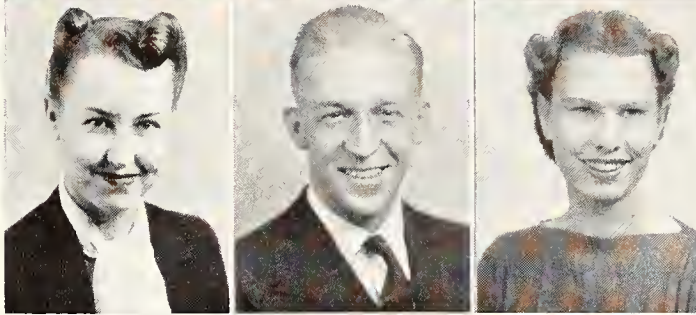

Ober, La Donna Hiawatha
Music Education

Delta Delta Delta, Pres. 4; En-
chiladas; Chorus; Glee Club; Col-
lege Orchestra; Y. W. C. A.; Fresh-
man Class, Treas.

Olson, Annette Manhattan
Home Economics
Chi Omega.

Opitz, Ernest E. Arcadia
Civil Engineering

Park, Wilfred L. Oakley
Electrical Engineering

Phi Kappa Phi; Sigma Tau, Hist.
4; Steel Ring, Sec.-Treas. 4; Scab-
bard and Blade; Pi Mu Epsilon; A.
I. E. E.; Reserve Officers Assn.;
Eta Kappa Nu; Engineers' Open
House Committee, 4; Military Ball
Committee, 4; Cadet Regimental
Staff; R. O. T. C. Cadet Major.

Paske, William D. Toronto
Animal Husbandry

Phi Delta Theta; Pi Epsilon Pi;
Pax; Scabbard and Blade; Colle-
giate 4-H Club; Y. M. C. A.; Jr.
Livestock Judging Team; R. O. T.
C., Cadet First Lieutenant.

Payne, Kenyon T. Manhattan
Agriculture

Sigma Alpha Epsilon; Alpha Zeta,
Pres. 4; Scabbard and Blade, Pres.
3, 4; Ag Assn., V. P. 4; Klod and
Kernel Klub; Y. M. C. A., Cab-
inet 4; Phi Kappa Phi Freshman
Recognition; R. O. T. C., Cadet
Maj.; Rifle Team, 1, 2, 3, 4; In-
tramurals.

Perkins, A. E. Wellington
Mechanical Engineering

SENIORS

Perrier, John P. Olpe
Animal Husbandry

Tau Kappa Epsilon, Treas. 2, 3; Pres. 4; Fr. Panhellenic 1; Sr. Men's Panhellenic, 2, 3; Pres. 3; Scarab, 4; Block and Bridle Club 3, 4, Sec. 4; Scabbard and Blade, 3; Jr. Livestock Judging Team, 3; Sr. Livestock Judging Team, 4.

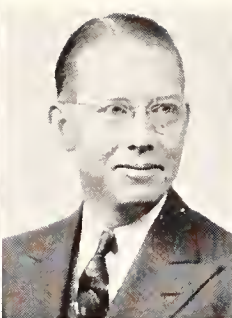
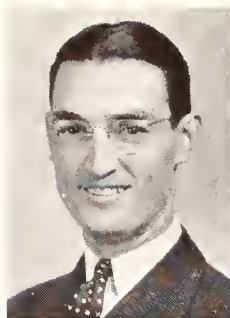

Petr, Winzer Waterville
Agricultural Administration

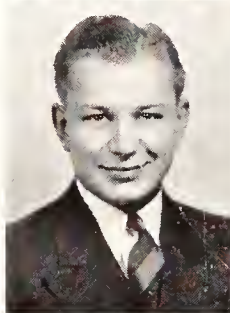

Phelan, Betsy Kansas City, Mo.
Industrial Journalism

Pi Beta Phi; Theta Sigma Phi, 4; Newman Club, Vice Pres. 4; French Club, 4; Journalism Professional; World Forum Committee, 4; Royal Purple Fraternity, Edit. 3, Class Edit. 4; Publications Key, 3; W. A. A. Council, 4; Intramurals 3, 4.

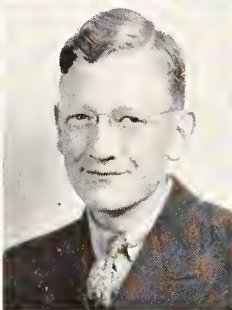

Pincomb, Eleanor Overland Park
Home Economics
Clovia.

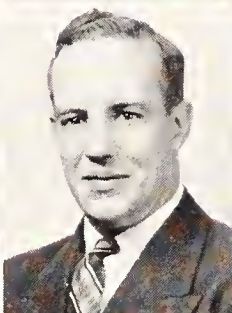

Ploger, Frieda Ann Kinsley
Home Economics
Kappa Phi; Y. W. C. A.



Poole, Helen Manhattan
Home Economics
Clovia.

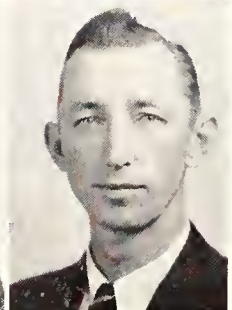
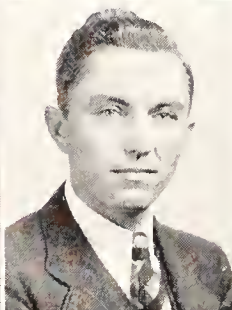

Porter, Ruthe C. Mount Hope
Commerce

Delta Delta Delta, V. P. 4; Women's Panhellenic 3; Y. W. C. A.; Glee Club, 2; Math Club, 2; Enchiladas, V. P. 4; Purple Pepsters; Commerce Club, 2, 3, 4; Intramurals.

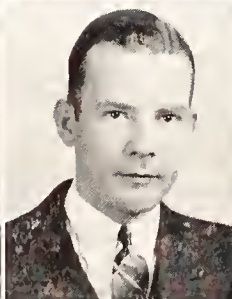
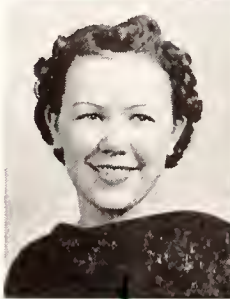

Peterson, Grant Healy
Commerce and Accounting

Peterson, Lee Kinsley
Civil Engineering

Scabbard and Blade; Steel Ring; College Band, Sec.-Treas. 3, V. P. 4; A. S. C. E.; Y. M. C. A. Cabinet.

Pfeffer, W. J. Clifton
Electrical Engineering

Phi Kappa Phi; Sigma Tau; Kappa Eta Kappa; Phi Alpha, V. P. 3; U. S. Naval Reserve; A. I. E. E., Corr. Sec. 3, Ch. 4; I. S. U.; Engineering Assn., Treas. 4; Kansas State Radio Club, Chief Radio Telephone Operator, 3; Institute of Radio Engineers; Phi Kappa Phi Freshman Recognition; Sigma Tau; Sophomore Honors; E. E. Faculty Gold Medal; Jr. Award; Outstanding Senior Engineering Student; Engineers' Open House Committee, 4; Asst. Engineer, Station KSAC, 2, 3, 4.

Pfrang, Anna C. Goff
General Science
Kappa Beta; Y. W. C. A.

Phillips, Morris W. Stockton
Agricultural Journalism

I. S. U.; Y. M. C. A. Cabinet, 1, 2, 3, V. P. 4; Athenian Literary Society, Pres. 4; Ag Ec Club; Collegiate 4-H Club; Phi Kappa Phi Freshman Recognition; Division Honor Roll, 1, 2, 3.

Pierce, James M. Burden
Civil Engineering

Theta Xi, Treas. 4; Scabbard and Blade; Alpha Phi Omega; A. S. C. E.; Freshman Men's Panhellenic.

Pitts, Staley L. Willard
Horticulture

Kappa Sigma; "K" Fraternity; Varsity Football Letterman, 2, 3, 4; Honorary Football Captain, 3.

Platt, Sidney Junction City
Architectural Engineering

Beta Theta Pi, Pres. 4; Steel Ring; Scarab, V. P. 3; Gargoyle, Pres. 4; Y. M. C. A.; Engineers' Open House Committee, 4; Engineering Council.

Ploger, Margaret H. Kinsley
Home Economics and Nursing
Kappa Phi.

Plush, Viola Penalosa
General Science
Zeta Tau Alpha; Y. W. C. A.

Poppenhouse, Curtis A. Manhattan
Veterinary Medicine
Jr. A. V. M. A.

Poppenhouse, Gerhard C. Manhattan
Veterinary Medicine
"K" Fraternity; Jr. A. V. M. A.; Basketball, 2, 3, 4; Freshman Letterman.

Powell, George Manhattan
Commerce and Accounting

Preston, George F. Cuba
Commerce
Scabbard and Blade; Student Commerce Assn.

SENIORS

Price, Albert St. Paul
Civil Engineering

Proudfit, William M. Powhattan
Chemistry
Phi Lambda Upsilon; Pi Mu Epsilon; Graduate Student.

Quinlan, Norma Lee Lyons
Industrial Journalism
Pi Beta Phi, Sec. 2; Theta Sigma Phi, V. P. 4; Purple Pepsters; Collegian, Ass't Soc. Editor 2; Intramurals; Y. W. C. A.; Young Democrats Club; Journalism Professional.

Ragland, Earl A. Herington
Electrical Engineering
A. I. E. E.; Radio Club.

Raines, Rolla G. Manhattan
Agricultural Administration
Ag Ec Club.

Randall, Ruby Ashland
Home Economics
Alpha Delta Pi; Y. W. C. A.; Mortar Board; Prix; Home Economics Club; Meat Judging Team.

Reames, Don Independence
Commerce and Accounting
Pi Kappa Alpha, Treas. 4; Y. M. C. A., 3; Student Commerce Association, 3; Pi Epsilon Pi, Treas 4; Freshman Panhellenic; Baseball, 4.

Rector, D. Vernon Topeka
Animal Husbandry
Y. M. C. A.; I. S. U.; Hamilton Literary Society, 1, 2; Four Flats Quartette; Ag Honor Roll 2, 3; Kansas State Religious Federation, Pres. 3; Intramurals.

Reed, Lois Wichita
Home Economics

Reitz, Herman J. Belle Plaine
Horticulture
FarmHouse; Alpha Zeta; Hort Club, Pres. 2; Phi Kappa Phi; Dynamis; Collegiate 4-H Club; Senior Class Treas.; Alpha Zeta Scholarship Medal; Sophomore Honors; Gamma Sigma Delta; Intercollegiate Apple Judging Contest, 3.

Rempel, Mathilda Hillsboro
Home Economics
Kappa Delta, Pres. 4; Y. W. C. A.; Collegiate 4-H Club, 3; W. A. A.; Freshman Counselor, 4; Kappa Phi; Home Ec Club; Intramurals.

Remsberg, Glen S. La Harpe
Veterinary Medicine
Sigma Phi Epsilon; Jr. A. V. M. A.

Rhorer, Cecil R. Lewis
Industrial Chemistry
Phi Lambda Upsilon; A. I. Ch. E.; Phi Kappa Phi Freshman Recognition; Y. M. C. A.

Rickenbacker, Claire Turlock, Calif.
General Science
Kappa Kappa Gamma; Y. W. C. A.; Manhattan Theatre; Glee Club; Young Republican Club.

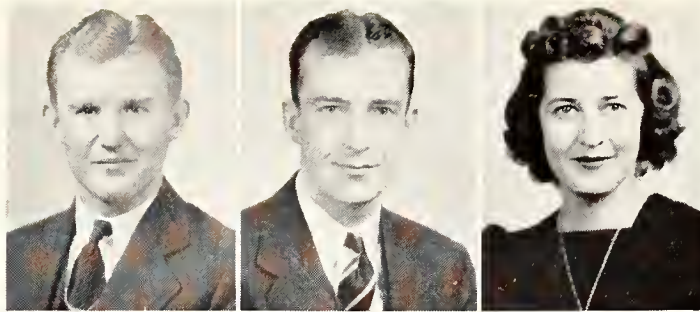

Putzig, Rhoda Sylvan Grove
Home Economics and Art

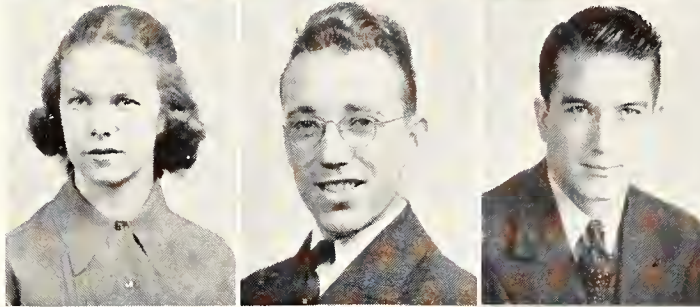

Railsback, Guy A. Langdon
Veterinary Medicine
Dynamis, Jr. A. V. M. A., Pres. 4; Phi Kappa Phi Freshman Recognition; Salsberry Prize in Therapeutics.



Rawson, Leonard J. Wamego
Mechanical Engineering
A. S. M. E.; Y. M. C. A.

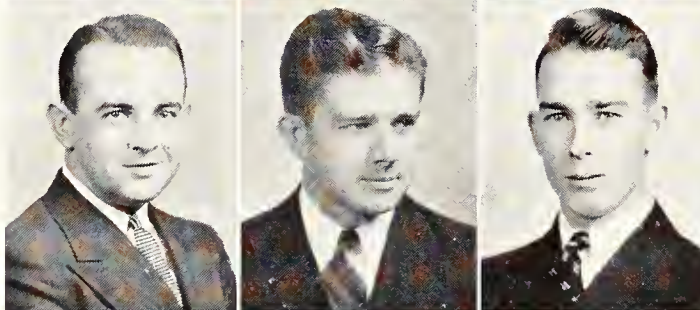

Redwine, L. J. Lake City
Mechanical Engineering
Theta Xi.

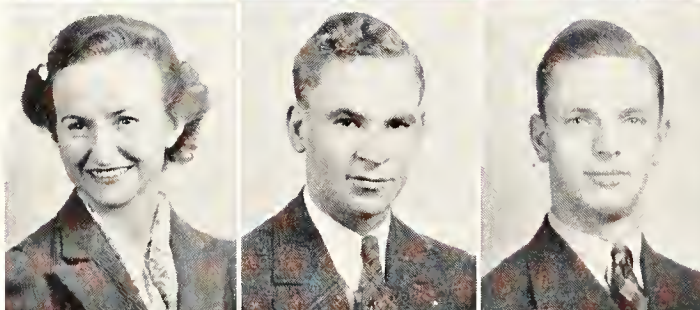

Remington, R. A. Hutchinson
Electrical Engineering
Sigma Tau; Kappa Eta Kappa; Steel Ring; Phi Alpha; Radio Club, Sec. 3; A. I. E. E.; I. S. U.; V. O. S. O.; Intramurals.

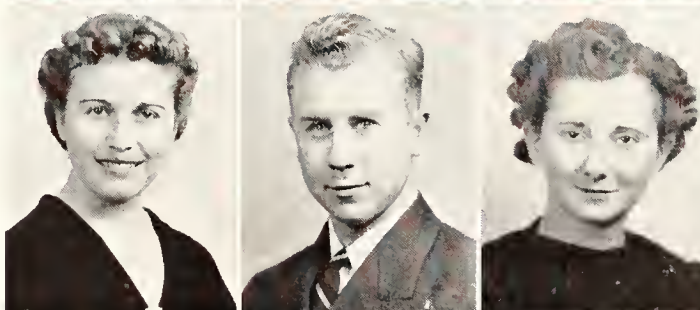

Ressel, Evelyn Colony
Home Economics

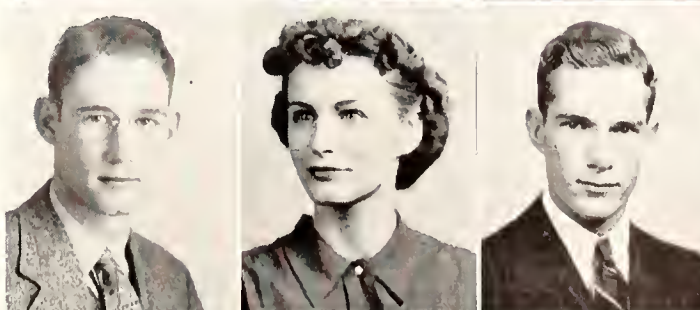

Riddell, Marvin G. McPherson
General Science
Sigma Alpha Epsilon

SENIORS

Ripley, Frances Salina
Home Economics
Kappa Phi; Y. W. C. A.; I. S. U.



Ripperger, Eugene A. Merriam
Civil Engineering
Phi Kappa Phi; Sigma Tau; A. S. C. E.

Risinger, C. Allan Neodesha
Agricultural Administration
Collegiate 4-H Club; Ag Ec Club; Who's Whoot Staff, 4.

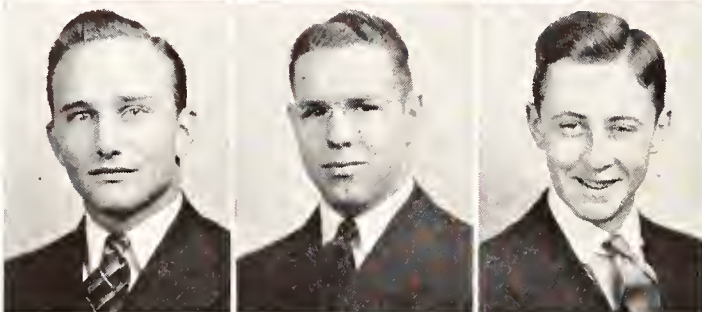

Roark, William A. Lake City
Mechanical Engineering
Theta Xi.

Robb, Noel Dodge City
Agriculture
Collegiate 4-H Club; Glee Club, 1, 2; Dairy Club, V. P. 4; Y. M. C. A.; Who's Whoot Staff, 1; Methodist Men's Club; Little American Royal; Dairy Cattle Judging Team, 3; Dairy Cattle Judging Contest, 1, 2, 3; Dairy Products Judging Contest, 3; Intramurals.

Roberts, Bruce E. Chanute
Civil Engineering
Steel Ring; A. S. C. E.; Engineers' Open House Committee, 4.

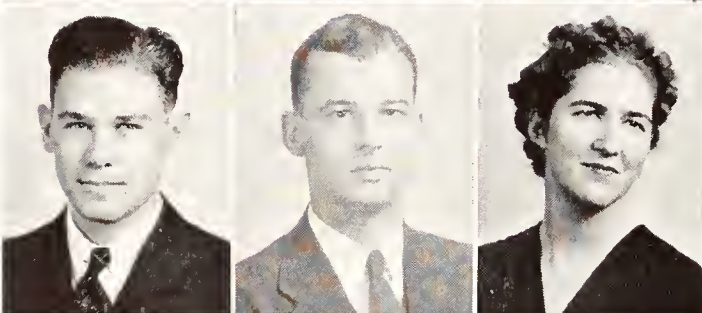

Roberts, Charles P. Manhattan
General Science
Y. M. C. A., 4; I. S. U.; A. I. Ch. E.

Rodabaugh, Donald E. Norborne, Mo.
Veterinary Medicine
Jr. A. V. M. A.; I. S. U.

Rodgers, Mary Margaret Cincinnati, O.
Home Economics and Dietetics
Kappa Delta; Y. W. C. A.; Enchiladas; Home Ec Club.

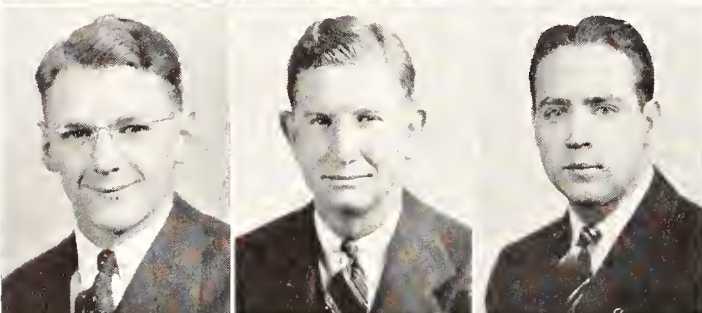

Rogers, Max F. Glasco
Civil Engineering
A. S. C. E.; Phi Kappa Phi Freshman Recognition; Wesley Foundation Council, 1, 2; Y. M. C. A.

Rohrs, Herman Oakley
Horticulture

Rooks, Myron Salina
Industrial Journalism
Sigma Alpha Epsilon, V. P. 3; K Club; Royal Purple Staff, 3; Collegian, 3; Varsity Track Letterman, 1, 2, 3; Big Six Mile Relay Record Team; Varsity Football.



Rosenkranz, V. Washington
Dairy Husbandry
FarmHouse, Sec. 4; Dairy Club. Pres. 4; Dairy Cattle Judging Team, 3.

Rothfelder, Marjorie K. Axtell
Home Economics
Y. W. C. A.; Freshman Counselor, 4.

Rovner, Bernard Philadelphia, Pa.
Veterinary Medicine
Jr. A. V. M. A.; Varsity Tennis; Intramurals.



Royston, Virginia Newton
Home Economics
Delta Delta Delta; Royal Purple Beauty Queen, 3.

Runnels, Anelda Wichita
General Science
Y. W. C. A.; Glee Club, 2; Phi Chi Delta.

Rust, Roberta Manhattan
Home Economics
Kappa Kappa Gamma.

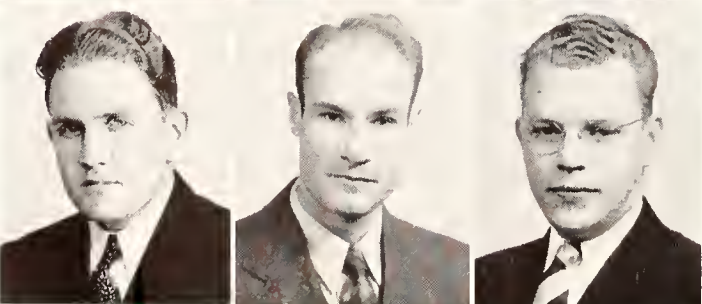

Sadler, E. D. Wagner, S. D.
Milling Industry
Phi Kappa; Alpha Mu; Newman Club.

Saffrey, Orville Alma
Industrial Journalism
I. S. U.; German Club, 4; International Relations Club, 2, 3; Glee Club; Royal Purple Staff, 1; Spanish Club, 4.

Scanland, Boyd Hutchinson
Mechanical Engineering
A. S. M. E.; Engineers' Open House Committee.

Schattenburg, Marjorie
Applied Music
Mu Phi Epsilon; Kappa Phi; German Club.

Riley

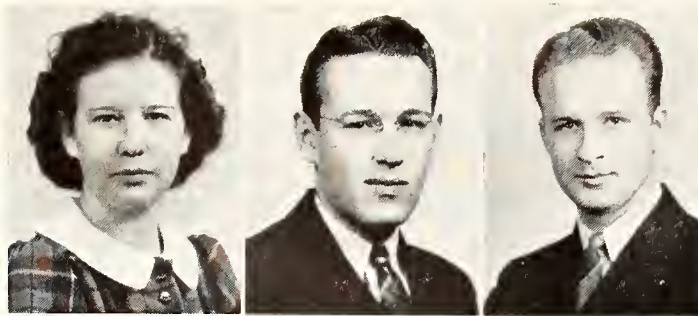

Scherzer, Charles Eugene
Civil Engineering
Alpha Kappa Lambda.

Larned

Schubert, Lawrence C.
Industrial Chemistry
German Club, V. P. 4; A. I. Ch. E.

Hutchinson

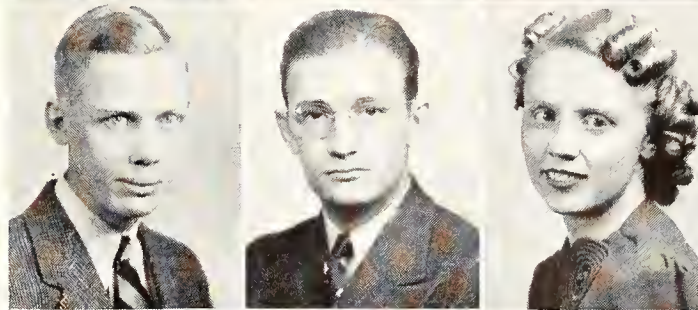

Schumacher, Edwin
Mechanical Engineering
Sigma Tau; A. S. M. E.; Math Club; Golf Team, 1938.

Jewell

Schweiter, Henry
Agricultural Economics
Alpha Zeta; Scabbard and Blade; Ag Ec Club; R. O. T. C.,
Cader Staff Officer, 4; Division High Honor Roll, 2, 3, 4;
Rifle Squad, 2.

Wichita

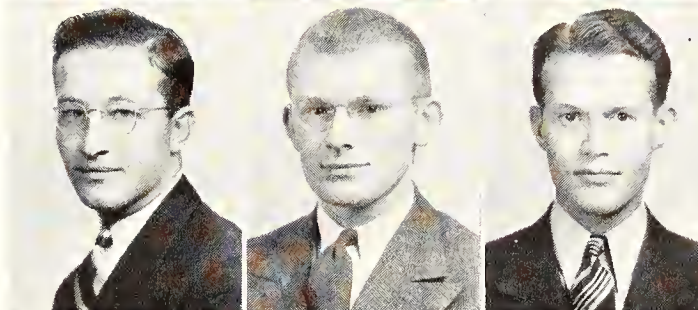

Schwitzgebel, Dick
Industrial Journalism
Sigma Delta Chi; Popenoe.

Kansas City

Searl, Willa Mae
Home Economics and Dietetics
Phi Omega Pi, Sec. 3; Purple Pepsters; Y. W. C. A.;
Kappa Phi; Home Ec Club; Intramurals.

Hutchinson



Sears, Dorothy
Home Economics and Art

Kansas City

Sette, Thomas J.
Civil Engineering
A. S. C. E.; Newman Club; American Roadbuilders Assn.;
Engineers' Open House; Football, 1; Basketball 1.

Long Island, N. Y.

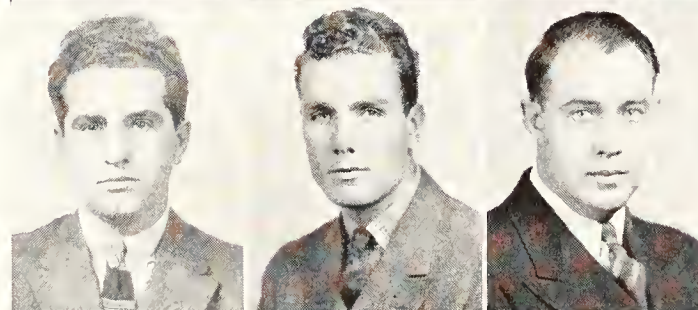

Shaffer, Hillard W.
Mechanical Engineering
Sigma Nu; Y. M. C. A.; A. S. M. E. 3, 4; Kansas State
Engineer, Staff 3, 4; Engineers' Open House 3, 4; Fresh-
man Honors; Advanced R. O. T. C.; Intramurals.

Newton

Sheetz, John Aaron
Commerce
Sigma Nu; Treas. 4; Scabbard and Blade; Student Com-
merce Association.

Topeka

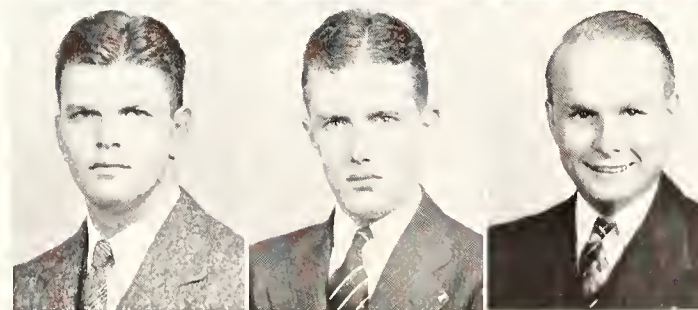

Shepherd, Robert B.
Agriculture
Sigma Phi Epsilon.

Alden

Shetlar, John A.
Agronomy
Tri K, V. P. 4; I. S. U.; Athenian Literary Society; Y. M.
C. A.; Phi Kappa Phi Freshman Recognition; Division
High Honor Roll, 1, 2, 3; Intramurals.

Bayard



Shull, Harold D.
Agronomy
Collegiate 4-H Club; Klod and Kernel Klub, 3, 4; Y. M.
C. A.

Manhattan

Schruben, L. W. Dresden
Agricultural Administration
Alpha Gamma Rho; Alpha Zeta;
Ag Ec Club, Pres. 4, Treas. 3;
Collegiate 4-H Club; College Band.

Schwalm, Marjorie A. Paxico
General Science
Y. W. C. A.; Orchesis; Glee Club.

Scott, W. O. Westmoreland
Agronomy
Klod and Kernel Klub 3, 4.

Seidel, Robert P. Morrowville
General Science
Newman Club; Collegiate 4-H
Club.

Shaw, L. M. Bloomington
Industrial Arts
Glider Club; Engineers' Open
House; Royal Purple Staff, 3; Chair-
man of Industrial Arts Seminar.

Sherer, R. V. Mullinville
Animal Husbandry
Tau Kappa Epsilon.

Sieg, Robert D. Greensburg
Chemical Engineering
Sigma Tau; Pi Mu Epsilon; Phi
Lambda Upsilon; Steel Ring; A. I.
Ch. E.; Kansas State Engineer Staff;
A. I. Ch. E. Award, 2.

SENIORS

Siem, Catherine
Rochester, Minn.
Physical Education
Phi Omega Pi; Y. W. C. A.; Purple
Pepsters; Enchiladas, Treas. 4;
Physical Education Club; W. A. A.
Council.

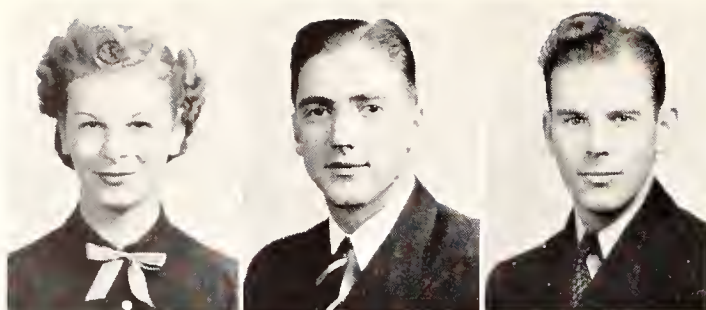

Simpson, Mary Margaret
Barnard
Home Economics
Y. W. C. A.; Kappa Phi; Home
Economics Club.

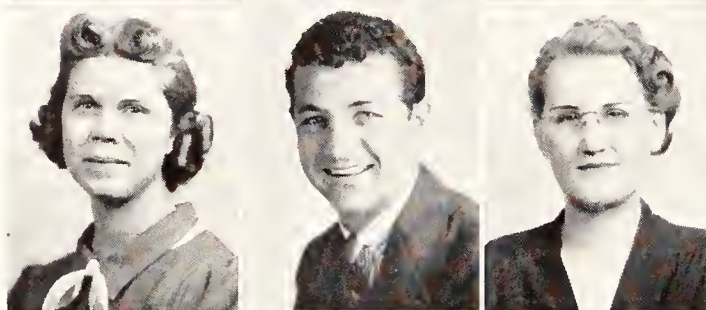

Sinyard, Joy B. Bryan, Tex.
Graduate Study

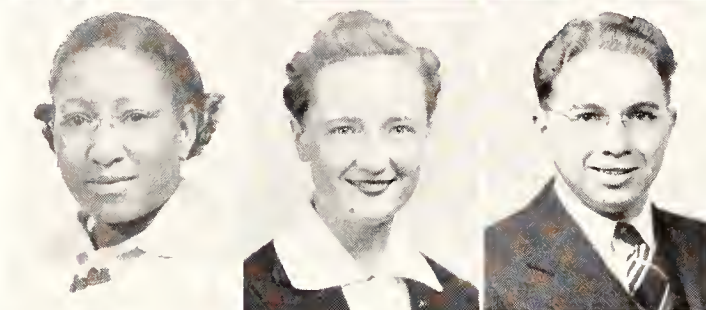

Slocomb, Aubert C.
Kansas City, Mo.
Mechanical Engineering
A. S. M. E., V. P. 4;



Smith, Carlton Columbus
Electrical Engineering
A. I. E. E.; Engineers' Open House.

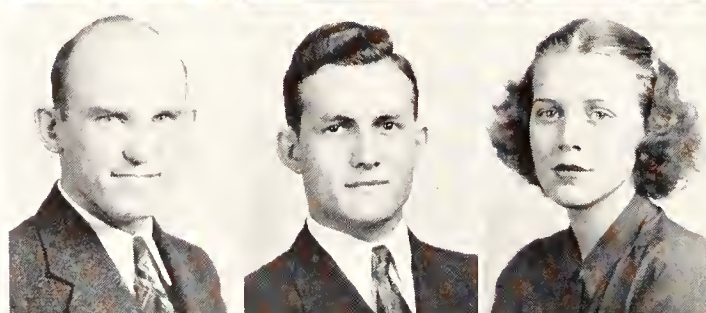

Smith, Mary Isabel Manhattan
Home Economics and Dietetics
Delta Delta Delta, Treas. 3, 4; Y.
W. C. A.; Enchiladas, 3, 4; Home
Ec Club; First Cadet Major, 3;
Manhattan Theatre.

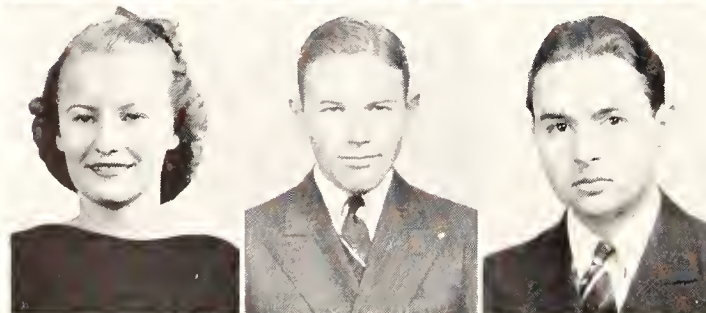

Smith, Pauline D.
Shreveport, La.
Home Economics
Home Economics Club; Y. W. C.
A.; Royal Purple Staff, 2, 3.



Sigley, Woodrow B. Canton
Mechanical Engineering
Mortar and Ball, V. P. 4; Math Club, Sec. 3, Pres. 4;
Pi Mu Epsilon, V. P. 4; Engineering Council, Sec. 4;
Sigma Tau, Corr. Sec. 4; Steel Ring; Engineers' Open
House, 3, 4; R. O. T. C. Cadet Lt. Col. 4; Sophomore
Honors; Phi Kappa Phi; Dynamis; A. S. M. E.

Simms, Gerald E. Republic
Industrial Chemistry
A. I. Ch. E.; Y. M. C. A.

Sims, Fred W. Salina
Milling Administration
Beta Theta Pi; Alpha Mu; Blue Key; Y. M. C. A.; Scab-
bard and Blade; "K" Fraternity; Varsity Football, 2, 3;
Boxing 2.

Singleton, Marialice Tribune
Home Economics
I. S. U.; Home Economics Exec. Board; Home Ec Club,
Pub. Ch.; Collegiate 4-H Club; B. Y. P. U.; Theta
Epsilon; Betty Lamp, Edit.; Women's Meat Judging Team,
4; Intramurals.

Slagg, Ruth Manhattan
General Science
Alpha Delta Pi.

Slater, William Manhattan
Architectural Engineering

Small, Gwendolyn Neodesha
Music Education
Delta Delta Delta.

Smirl, Walter Wilsey
Physical Education
Phi Epsilon Kappa, Sec. 3; Y. M. C. A.; I. S. U.

Smith, Edward P. Morrill
Electrical Engineering
Phi Kappa Phi; Sigma Tau; Pi Mu Epsilon; A. I. E. E.,
Corr. Sec. 4; Phi Kappa Phi Freshman Recognition;
Sophomore Honors.

Smith, Evelyn Salina
Home Economics and Dietetics
Kappa Kappa Gamma; Home Ec Club; Y. W. C. A.

Smith, S. Milton Girard
Architectural Engineering
Beta Theta Pi.

Smith, O. Roland Neodesha
Electrical Engineering

Soderblom, Bertel E. Delphos
Agronomy
Phi Alpha, Sec.-Treas. 4; Klod and Kernel Klub, Treas. 4;
Collegiate 4-H Club; Y. M. C. A.; Division Honor Roll;
Athenian Literary Society, 3; Advanced R. O. T. C.;
Crops Judging Contest, 2.

Spealman, Norma E. Manhattan
Industrial Journalism
Zeta Tau Alpha.

SENIORS

Speer, W. G., Jr. Manhattan
Physical Education
Sigma Alpha Epsilon; Varsity Football Letterman, 3, 4.

Sproul, James P. Penokee
Agricultural Engineering

Stein, Thurston W. Gypsum
Mechanical Engineering
A. S. M. E.

Stiebe, Alfons A. Rozel
Agricultural Administration
FarmHouse; Ag Ec Club; Collegiate 4-H Club; Y. M. C. A.; Men's Rifle Team.

Stone, Clifford W. El Dorado
Agricultural Administration
Beta Theta Pi; Alpha Zeta; Scarab; Head Cheerleader 2, 3; Manhattan Theatre 2, 3.

Storer, Richard S. Herington
General Science
Varsity Track, 2, 3.

Stout, James J. Belvidere, N. J.
Civil Engineering
Beta Kappa; Sigma Tau; Phi Kappa Phi Freshman Recognition; Y. M. C. A.; A. S. C. E.; Engineering Council; Kansas State Engineer Bus. Mgr.

Stover, Howard R. Manhattan
Mechanical Engineering
Phi Kappa Phi; Sigma Tau, 3, 4; A. S. M. E., Treas. 4; Pi Mu Epsilon, Sec. 4; Dynamis, 3, 4; Sophomore Honors; Phi Kappa Phi Freshman Recognition; Math Club, 1, 2, 3, 4; Engineers' Open House; Intramurals.

Strom, E. Malcom Dwight
Agriculture
Klond and Kernel Klub, 3, 4; Collegiate 4-H Club; Y. M. C. A., Cabinet, 2, 3; Crops Judging Team, 4; Co-Mgr. Student Crops Judging Contest, 4.

Stuckey, Kenneth L. Kansas City
Electrical Engineering
A. I. E. E.; Camera Club.

Sturman, Barbara Ulysses
Home Economics
Home Ec Club.

Surtees, R. Lyle Wichita
Electrical Engineering

Sutton, Frank M. El Dorado
Mechanical Engineering
A. S. M. E.; Y. M. C. A.; Intramurals; Rifle Team 2, 4; Engineers' Open House.

Sweet, Thiel H. Formoso
Architectural Engineering
Beta Kappa.

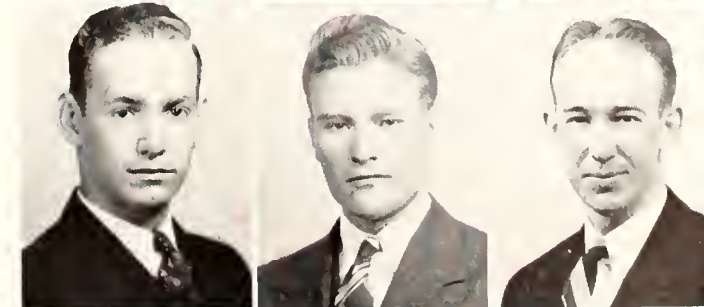
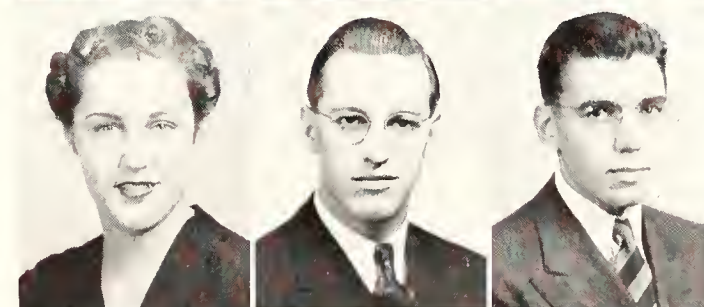
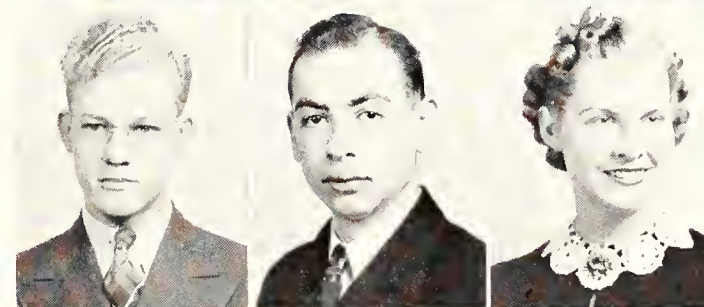
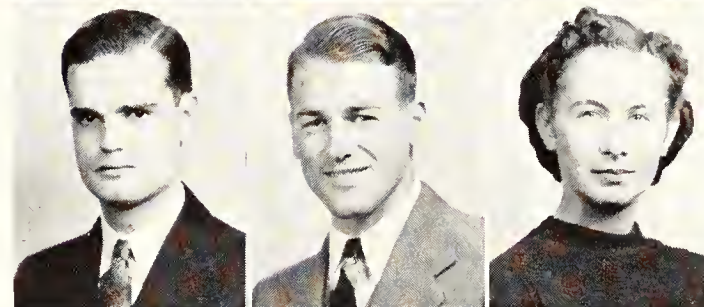
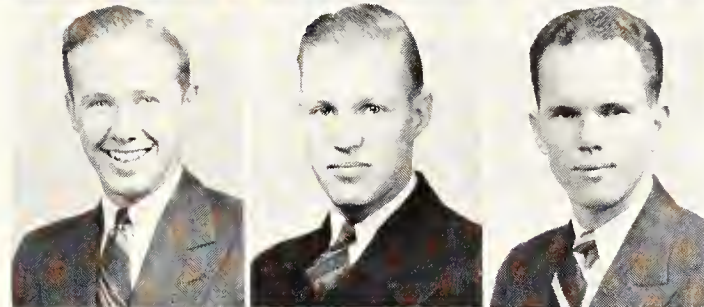
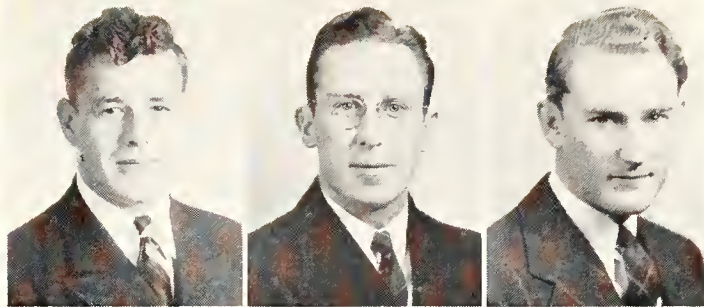

Steele, Darrell Treynor, Ia.
Veterinary Medicine
Phi Kappa Tau; Jr. A. V. M. A.

Stone, Billy N. Hiawatha
Commerce
Sigma Nu.

Stoudenmire, William F. De Land, Fla.
Veterinary Medicine
Jr. A. V. M. A., V. P. 4; Intramurals.

Stratton, Virginia Minneapolis
Home Economics

Stullken, Edna Bazine
Home Economics and Dietetics

Sutherland, John Burlingame
Chemical Engineering
Phi Lambda Upsilon, Pres. 4; A. I. Ch. E., Pres. 4; Sigma Tau; Pi Mu Epsilon; Math Club; Engineering Council; Engineers' Open House Committee.

Tackett, Buford Topeka
Electrical Engineering



SENIORS

Tanenbaum, George G.
Brooklyn, N. Y.
Veterinary Medicine
Jr. A. V. M. A.

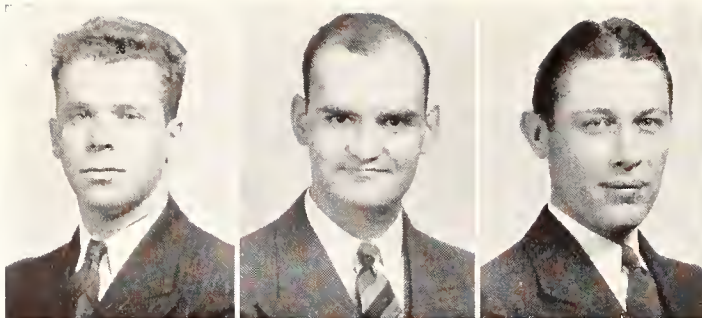

Tannahill, Donald E.
General Science
Phillipsburg

Taylor, Edgar L.
Veterinary Medicine
Jr. A. V. M. A., Sec. 3; Dynamis; Phi Kappa Phi.
Henryetta, Okla.

Taylor, Harold
General Science
Norton

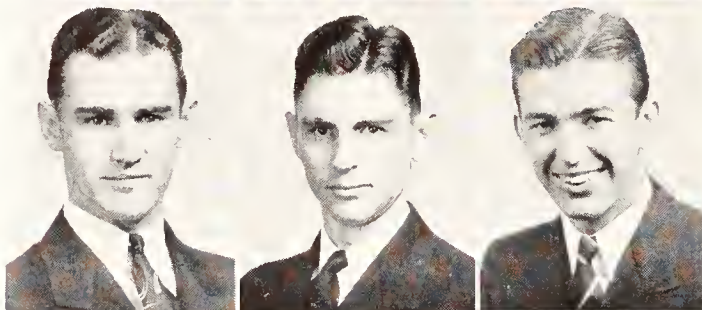

Taylor, Howard
Music Education
Band; Orchestra; Y. M. C. A.; Twirling Drum Major, 2, 3.
Norton

Teel, Warren C.
Agriculture
Tri K; Collegiate 4-H Club.
Morland

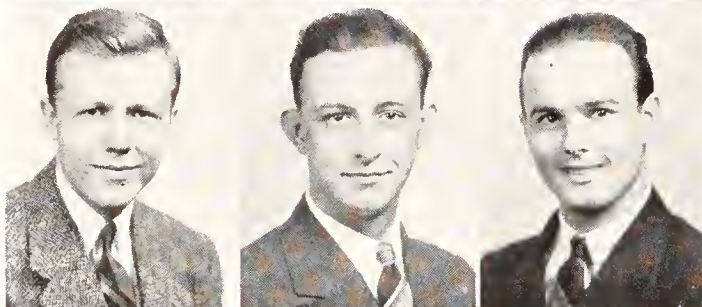

Theis, W. T.
Civil Engineering
Steel Ring; Board of Publications;
Kansas State Engineer, Editor.
Dodge City

Thomas, Buford
Industrial Chemistry
R. O. T. C. Cadet Colonel, 4; Manhattan Theatre;
Track, 1.
Kansas City

Thomas, Dudley
Mechanical Engineering
Marysville

Thomas, Marshall
Mechanical Engineering
Theta Xi.
Belleville



Thomas, Mary E.
Industrial Journalism
Phi Omega Pi.
Easton, Pa.

Thompson, Dorothy L.
Home Economics
Ionian Literary Society; Y. W. C. A.
Manhattan

Thompson, Joe E.
Civil Engineering
A. S. C. E.; Y. M. C. A.
Almena

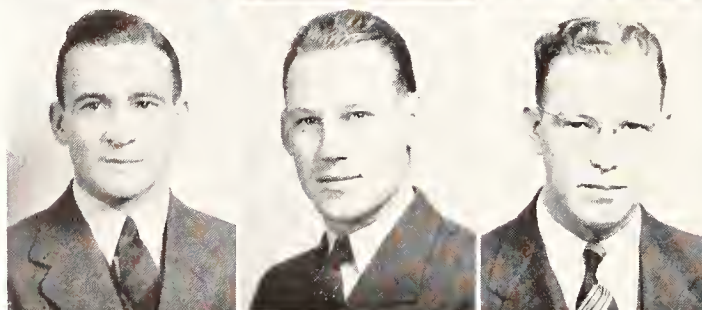

Todd, Robert
Veterinary Medicine
Jr. A. V. M. A.
Tulsa, Okla.

Tolle, Dwight
Agricultural Administration
Norcatur

Topliff, J. Elwyn
Agricultural Economics
Alpha Kappa Lambda, Sec. 3;
Alpha Zeta, 3, 4; Dynamis, 3, 4;
Collegiate 4-H Club; Y. M. C. A.,
Cabinet, 2; College Band; Fresh-
man Men's Panhellenic 2; Wesley
Foundation; Meats Judging Team,
3; Jr. Livestock Judging Team, 3;
Sr. Div. of Block and Bridle Judg-
ing Contest, First.
Jewell

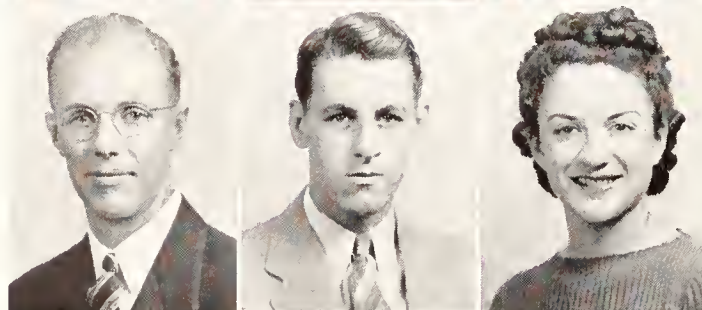

Trenkle, William
Commerce and Accounting
Phi Sigma Kappa.
Topeka

Tucker, Marion
Home Economics
Kappa Phi; Ionian Literary Society; Y. W. C. A.; Home
Ec Club; Betty Lamp; Van Zile Hall, Treas. 4.
Kansas City, Mo.

Tuis, Gay S.
Animal Husbandry
Tau Kappa Epsilon, Pres. 3, Treas. 4; Collegiate 4-H
Club; Block and Bridle 3, 4; Freshman Men's Pan-
hellenic; Senior Men's Panhellenic, 2, Pres. 4; Pax, 3;
Agricultural Assn., Treas. 4; Jr. Livestock Judging Team,
3; Senior Livestock Judging Team, 4.
Fredonia

Tudor, Kenneth W.
Mechanical Engineering
Mortar and Ball; A. S. M. E.
Holton

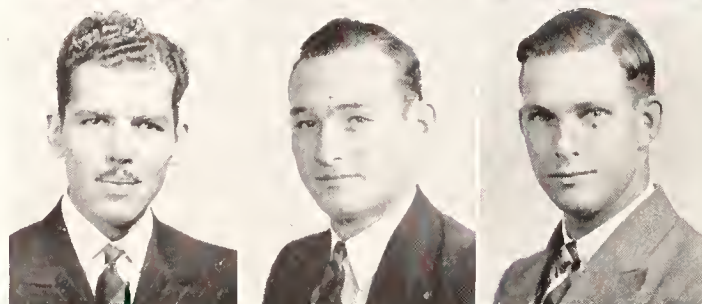

Turner, Robert Lee
Agricultural Administration
Ag Ec Club.
Oskaloosa

SENIORS

Underwood, Elizabeth Jeanne Hoisington

Home Economics

Chi Omega; Enchiladas; Honorary Cadet Colonel, 3; Homecoming Queen, 2; Glee Club; Intramurals.

Unruh, Selma Newton

Home Economics

Y. W. C. A., 3, 4; Cosmopolitan Club, 4; I. S. U., 2, 3; Home Ec Club, 2, 3, 4.

Vardiman, Phillip Salisbury, Mo.

Veterinary Medicine

Jr. A. V. M. A.

Viar, Leland A. Dunlap

Commerce and Accounting

Sigma Phi Epsilon; Scabbard and Blade; Reserve Officers Association; Student Commerce Association; Intramurals.

Vollmar, Roland E. Montgomery, Minn.

Veterinary Medicine

Jr. A. V. M. A.

Wade, William A. Hoxie

Agricultural Administration

Alpha Gamma Rho; Ag Ec Club; Collegiate 4-H Club.

Wagoner, Keith B. Blue Rapids

Agriculture

Y. M. C. A.; Wesley Foundation; Phi Tau Theta, 1; Dairy Club, 3, 4; Collegiate 4-H Club, 2, 3; Little American Royal, 4; Freshman Football; Varsity Basketball, 3; Varsity Baseball, 3; Dairy Products Judging Contest, 4.

Wait, Ella L. El Dorado

Commerce

Student Commerce Association; Y. W. C. A.; Spanish Club; Honorary Cadet Adjutant, 4.

Walters, Edna Vining

Home Economics and Dietetics

Y. W. C. A.

Wangrofsky, Irving Bronx, N. Y.

Dairy Manufacturing

Dairy Club; Sr. Butter Judging Contest, 1938, First Place.

Waterson, Arlene Dighton

Home Economics

Kappa Phi, Pres. 4; Omicron Nu, V. P. 4; Mortar Board, Sec. 4; Phi Kappa Phi; Wesley Foundation; Glee Club.

Webb, Donald Cedar Vale

Electrical Engineering

Alpha Tau Omega; A. I. E. E.; Glee Club; Intramurals.

Wells, H. Theodore Marysville

Mechanical Engineering

Beta Theta Pi.

Wenrich, Willis R. Oxford

Animal Husbandry

Sigma Alpha Epsilon; Block and Bridle, Pres. 3; Collegiate 4-H Club; Meats Judging Team, 3; Jr. Livestock Judging Team; Sr. Livestock Judging Team; Ag Student Staff, 3, 4; Little American Royal Winner, 1; Division Honor Roll, 2, 3.



Van Diest, Wilma Prairie View

Commerce

Alpha Delta Pi; W. A. A.

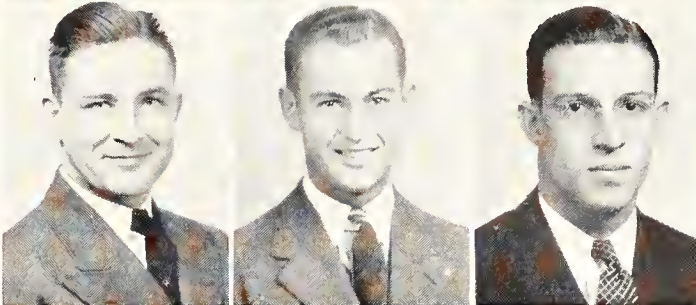

Vinson, Elmer L. Garfield

Electrical Engineering

Alpha Kappa Lambda, V. P., 3; Kappa Eta Kappa; A. I. E. E.

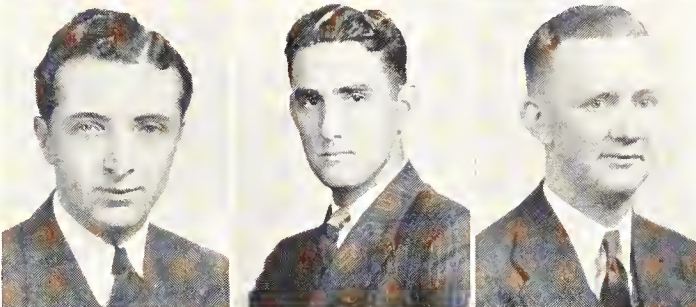

Wagler, Simon R. Hutchinson

Electrical Engineering

A. I. E. E.



Wallingford, S. P. Manhattan

Milling Industry

Sigma Alpha Epsilon; Alpha Mu; Intramurals.

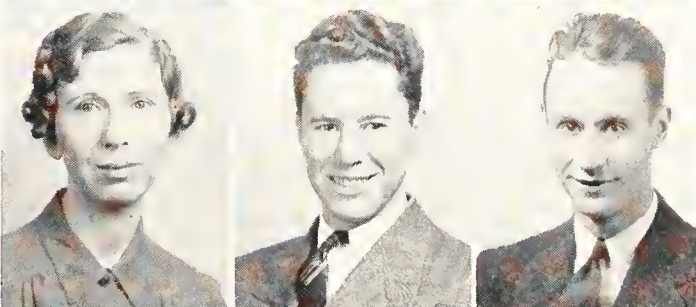

Ward, Lee C. Manhattan

Architectural Engineering

Alpha Phi Omega, Sec. 2, Pres. 3; Y. M. C. A., 2, 3, 4; Gargoyle Club; K. Fraternity; S. G. A. Dance Manager, 4; Engineers' Open House Committee, 3, 4; Student Mgr. Arch. Dept., 4; Swimming Team, 2, 3, 4, Capt. 4; Track Team, 2, 3, 4; Intramurals; W. F. A. C., Mgr., 3.

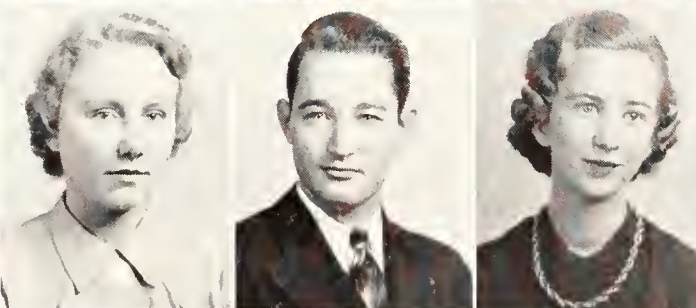

Weiler, Mary Ann Manhattan

Home Economics

Newman Club; Home Ec Club; Y. W. C. A.



Wesche, D. C. Manhattan

Civil Engineering

Steel Ring; A. S. C. E., V. P. 4; Kansas State Engineer, 4; Golf Team, 2, 3, 4.



SENIORS

Wesche, Homer Manhattan
Agricultural Engineering
Sigma Tau, A. S. A. E.; Varsity
Basketball Letterman, 2, 3, 4.

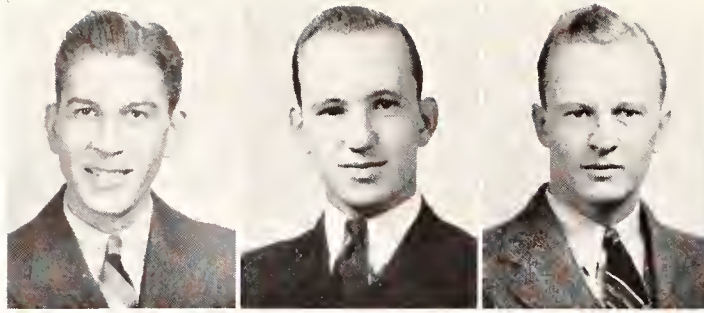

Wheatley, Marcelle Gypsum
General Science
Kappa Sigma; Scabbard and Blade, Sec. 3; College Band,
Pres. 4.

Wherry, Richard Sabetha
Mechanical Engineering
Sigma Nu, Sec. 3; Student Council, Pres. 4; Blue Key,
Sec. 4; Steel Ring; Sigma Tau; A. S. M. E.; Kansas State
Engineer, 2, 4, Edit. 3; Engineering Assn., Pres. 3;
Engineering Council, 3, 4; Phi Kappa Phi Freshman
Recognition; Engineers' Open House, Com. 2, 3; Who's
Who in American Colleges and Universities; Manhattan
Theatre; Varsity Swimming; St. Pat, 4.

Whetsel, Marguerite Uniontown, Pa.
Home Economics and Dietetics
Kappa Delta; Y. W. C. A.; En-
chiladas; Home Ec Club; W. A. A.;
Intramurals.

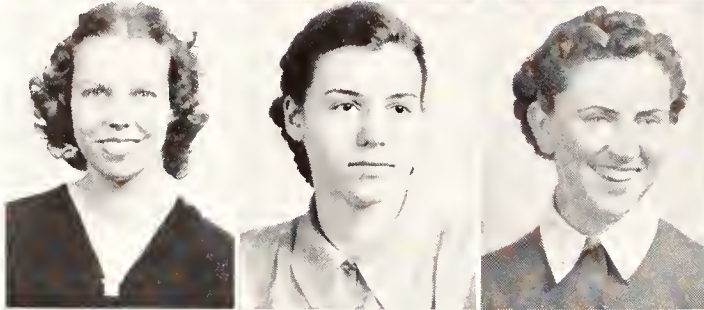

Whipple, DeLaura Manhattan
General Science

White, Edith M. Kingsdown
General Science
Alpha Xi Delta, V. P. 4; Phi Chi Delta, Pres. 4; Ionian
Literary Society; College Sister Board; Presbyterian Chris-
tian Endeavor, V. P. 4.

Whiteside, Robert L. Topeka
Mechanical Engineering



Wiley, Floyd E. Junction City
Chemical Engineering

Wilhelm, Doris Mt. Hope
Home Economics
Ionian Literary Society; Orchesis; Spanish Club; Y. W.
C. A.

Williams, Josephine M. Meriden
Home Economics
Clovia; Y. W. C. A.; Purple Pep-
sters; Collegiate 4-H Club; Home
Ec Club.

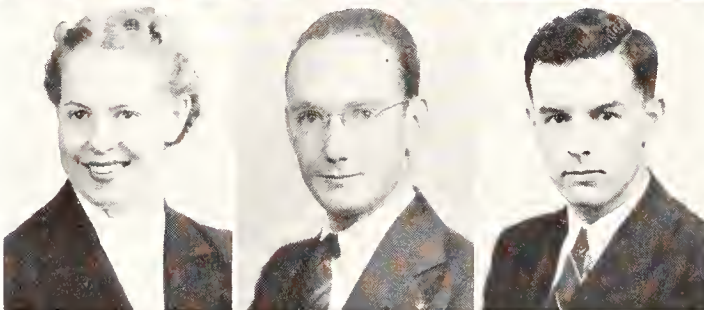

Willis, Arthur C. Larned
Chemical Engineering
Alpha Kappa Lambda; Wesley Foundation, Pres. 3; A. I.
Ch. E.; Y. M. C. A.; R. O. T. C., Capt. 4; Phi Kappa Phi
Freshman Recognition.

Willis, Grant Noble Manhattan
Electrical Engineering
Sigma Tau; A. I. E. E.

Wilson, Wilbert J. Manhattan
Agricultural Economics
Ag Ec Club; Collegiate 4-H Club;
Division Honor Roll, 2, 3; Dairy
Judging Contest, 1938; Little
American Royal, 1938.



Wiruth, Fred Manhattan
Civil Engineering

Witt, Carman Independence
Electrical Engineering
Pi Kappa Alpha, V. P. 4; Blue Key, 4; Sigma Tau, 3, 4;
Radio Club, 3; Y. M. C. A., 4; Pi Epsilon Pi, 4;
Engineers' Open House Committee, 3, 4.

Wolfe, J. E. Kansas City
Electrical Engineering
Sigma Tau; Kappa Eta Kappa;
V. P. 4; Radio Club, Pres. 4; Naval
Communications Reserve; A. I. E.
E., Vice Chairman, 4.



Woodruff, James L. Dodge City
Industrial Chemistry
Sigma Phi Epsilon; A. I. C. E.; Y. M. C. A.

Woods, James K. Burden
Industrial Chemistry
A. I. Ch. E.; Intramurals.

Wright, Martha Ann Salina
*Home Economics and
Industrial Journalism*
Pi Beta Phi; Women's Panhellenic,
Pres. 4; Purple Pepsters; En-
chilads, Pres. 4, Treas. 3; Home
Ec Club; W. A. A., V. P. 2; Intra-
murals; Y. W. C. A.

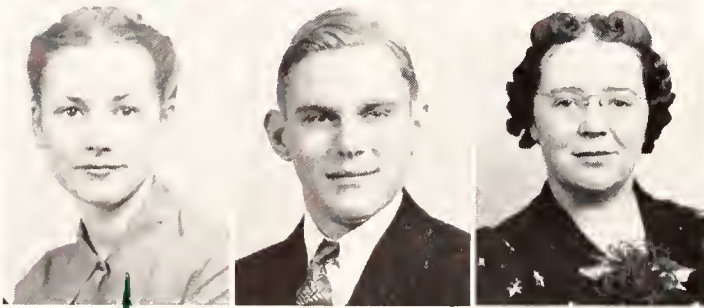

Wristen, Carl E. Garden City
Electrical Engineering
A. I. E. E.; Phi Alpha; Pi Kappa Delta; Hamilton
Literary Society; Debate.

Wroten, Helen Beattie
General Science
Mortar Board; Mu Phi Epsilon, Pres. 4; Prix; Phi Alpha
Mu, Pres. 4; Dynamis, Sec. 3; Phi Kappa Phi; Y. W. C.
A.; High Freshman Woman; Sophomore Honors; Mar-
garet Russell Award; Manhattan Theatre; Glee Club.

SENIORS

Yenni, Hulda

Home Economics

Ogden



Young, Clinton

Salina

Mechanical Engineering
I. S. U.; A. S. M. E.; College Band.

Young, John H.

Civil Engineering

Sigma Tau, Treas. 4; Dynamis; Scabbard and Blade;
Mortar and Ball; A. S. C. E.

Centralia

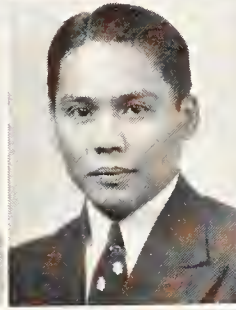
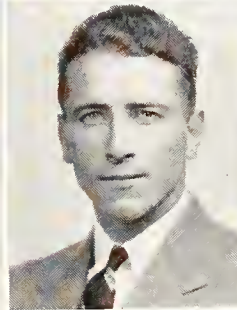

Zamora, Frederico S.

Philippine Is.

Animal Husbandry and Veterinary Medicine

Y. M. C. A.; Freshman Honor Roll;
Cosmopolitan Club, Pres. 3; Block
and Bridle Club; Jr. A. V. M. A.

Zatman, Abraham

Mechanical Engineering

Y. M. C. A.; I. S. U.; A. S. M. E.

Pittsburgh, Pa.

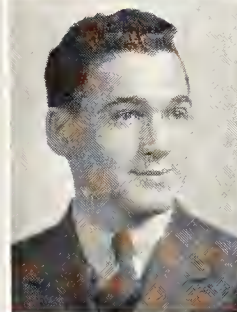

Zickefoose, E. B.

Rossville

Veterinary Medicine

Zutavern, Fred

Milling Industry

Phi Sigma Kappa.

Great Bend



Augustus, Doris

Waterville

Home Economics and Nursing
Phi Omega Pi, Treas. 2, 3; Purple
Pepsters; Enchiladas; Home Ec
Club; Y. W. C. A.; Intramurals.

Fieser, Thelma L.

Home Economics and Nursing

Home Ec Club, Sec.-Treas. 3; Women's Rifle Team, 1, 2.

Norwich



Lehmann, Janice

Manhattan

Home Economics and Nursing
Home Ec Club.

Noell, Dorothy N.

Home Economics and Nursing

Syracuse



Souder, Eleanor

Dodge City

Home Economics and Nursing
Alpha Delta Pi; Home Ec Club;
Y. W. C. A.; Intramurals.

Poets to Come

Poets to come! Orators, singers, musicians to come!

Not today is to justify me and answer why I am for,

*But you, a new brood, native, athletic, continental greater than
before known,*

Arouse! for you must justify me.

*I myself but write one or two indicative words for the future,
I but advance a moment only to wheel and hurry back in the
darkness.*

*I am a man who, sauntering along without fully stopping, turns a
casual look upon you and then averts his face,*

Leaving it to you to prove and define it,

Expecting the main things from you.

—WALT WHITMAN

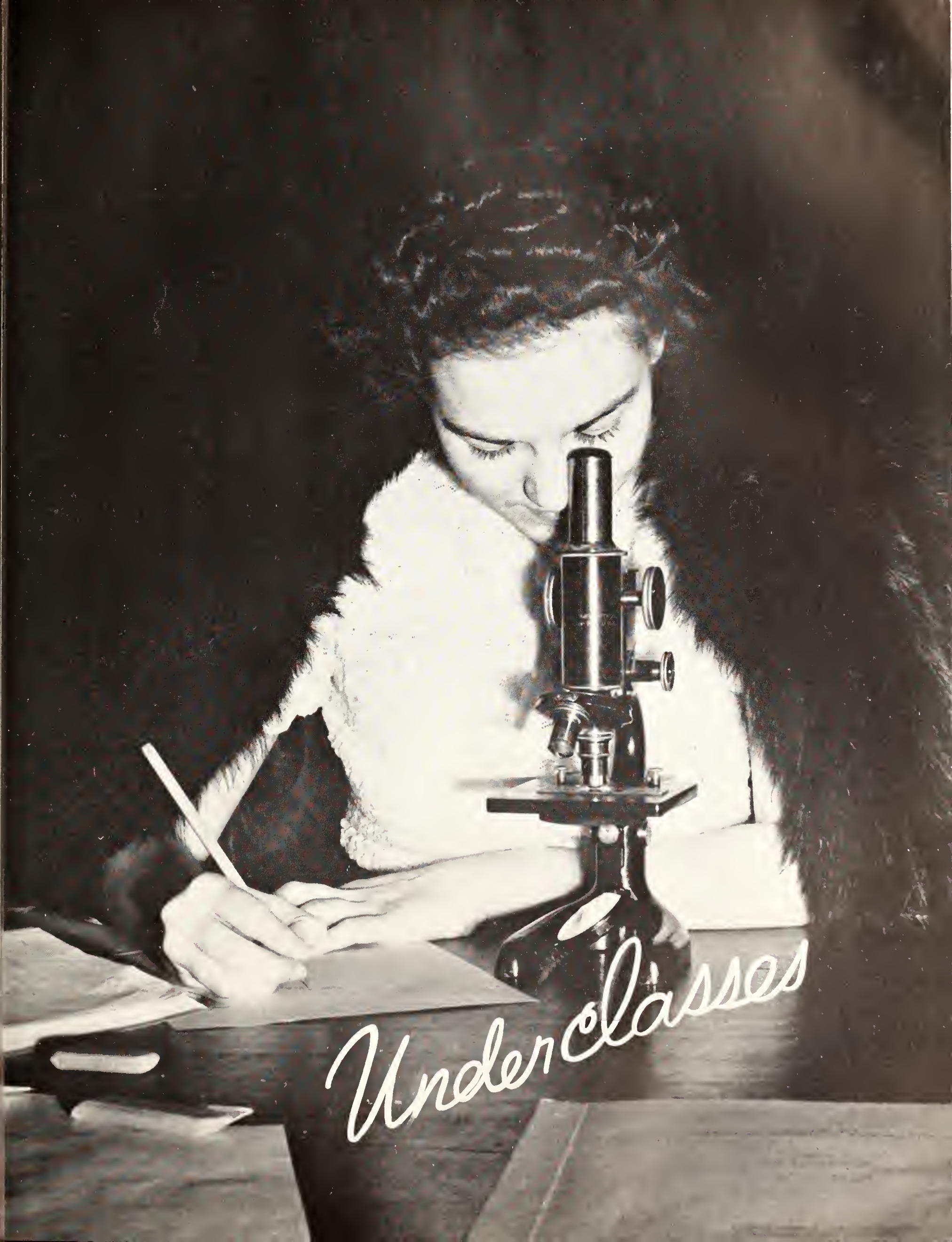

Underclasses

We're the

FIRST of all we're freshmen
.... boys wearing dinky caps
and girls doing pledge duties
while wishing they were "at least
sophomores."

"We not only are freshmen
but must enroll a whole week
early," one first-year student
groaned, referring to freshmen
orientation week when new stu-
dents are ushered into the tra-
ditions of the campus.



OFFICERS of the junior class step out (above), but this time it is from Anderson Hall.... Heading next year's seniors this year were (left to right) James Peddicord, president; Mory Anne Pofford, secretary; Victor Beot, treasurer; and Robert Joyce, vice-president.

GUIDING THE SOPHOMORES were the strolling group of the right. Executive Jack Hoymaker (left) occupied the president's post. Other officers were (left to right) Elizabeth Burchinol, secretary; Betty Boehm, vice-president; and Deon Loromey, treasurer.

FIRST-YEAR students swing out (below) at a freshmen dance early last fall.

AN ANNUAL ACHIEVEMENT banquet (lower right) honors junior women with outstanding scholarship records.... The banquet is sponsored by Mortar Board, senior women's honorary organization.



Underclassmen

Physical examinations, rush week, and aptitude tests make the first week at State a memorable one for freshmen students . . . but soon they are a part of college.

Activities of the sophomore and junior classes are limited, but they do have officers. Class leaders are nominated and elected by the student body early in the school year.

Politics play an important role when students go to poles, and this year was no exception. After smoke from the election battle had cleared, figures showed Greeks taking all upperclass offices and independents ruling supreme over the freshman class.

MARIANNA KISTLER holds a plaque (upper right) upon which her name was inscribed for having the highest freshman scholarship for last year. . . . The event was Martar Board recognition of outstanding students. Dean Van Zile (left) and Helen Beth Coats smile with Marianna.

THESE FRESHMEN (right center) take advantage of the September urge for loafing while waiting to take frash exams.



CASTING BALLOTS in the general class election is the group of students shown above. Others, probably the candidates, are talking over the situation.



IN A POLITICAL huddle on the campus wall are seated the ringmasters of the freshman class. President Dan Kartman (right) and Vice-President Bill Bixler (left) take their jobs seriously while Helen Perkins, secretary-treasurer, laughs at the whole deal.

UNDERCLASSMEN

Abel, Marilyn E. Wichita
General Science
Sophomore

Abell, Clara A. Oakley
Home Economics
Junior

Adams, Betty M. Manhattan
General Science
Junior

Adams, Charles H. Wilsey
Agriculture
Sophomore

Ahearn, Kathleen Manhattan
Home Economics
Freshman

Ahlerich, DeWitt B. Winfield
Agriculture
Sophomore

Aldous, Lois G. Manhattan
General Science
Junior

Alexander, Martha Lou Hutchinson
Home Economics
Freshman

Aley, Ruth A. Blue Rapids
General Science
Sophomore

Allen, David K. Glen Elder
Engineering and Architecture
Freshman

Alsop, Lueva Wamego
General Science
Sophomore

Alsop, Margaret E. Manhattan
Home Economics
Freshman

Anderson, Madeline B. Courtland
General Science
Junior

Anderson, Paul Q. Waterville
Engineering and Architecture
Freshman

Annis, Robert W. Gypsum
Engineering and Architecture
Freshman

Arbuthnot, Mary Louise Morrowville
General Science
Sophomore

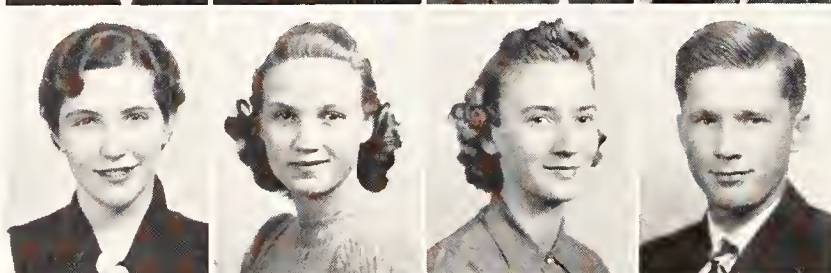
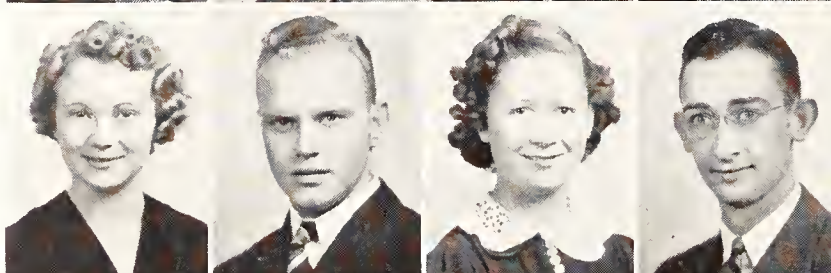
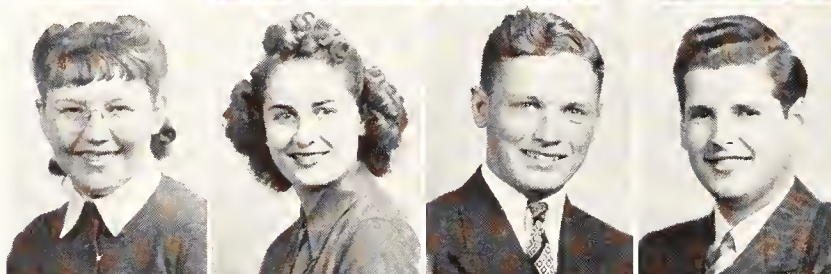
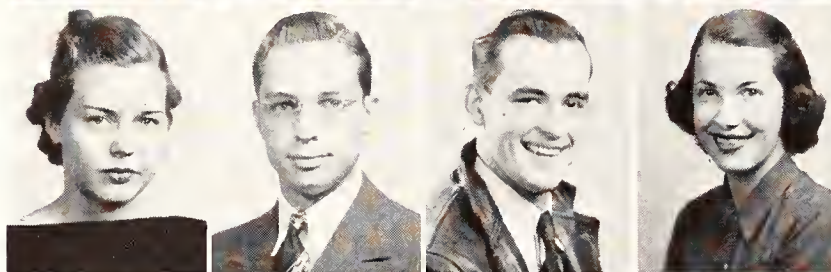
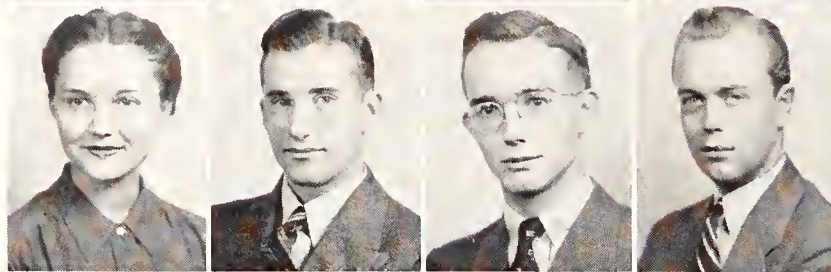
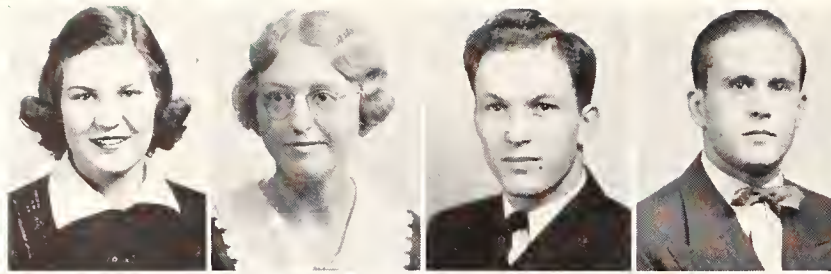

Abernathy, Edward Sharon Springs
Engineering and Architecture
Sophomore

Adams, Archie R. Derby
General Science
Freshman

Adams, Raymond V. Manhattan
General Science
Sophomore

Aeschleman, Vance E. Sabetha
Agriculture
Junior

Ahrendes, Francis G. Miltonvale
Veterinary Medicine
Freshman

Alderman, Julia Jane Ottawa
Home Economics
Sophomore

Alexander, R. H. Council Grove
Agriculture
Freshman

Alexander, Thomas J. Herington
General Science
Sophomore

Allen, Marjorie A. Manhattan
Home Economics
Freshman

Allen, Richard C. Carthage, Mo.
Engineering and Architecture
Sophomore

Amos, Dorothy Jeanne Manhattan
General Science
Freshman

Anderson, Eugene E. Greenleaf
General Science
Sophomore

Anderson, Vivian E. Kansas City, Mo.
Home Economics
Junior

Andres, Chester L. Newton
Engineering and Architecture
Sophomore

Armstrong, Oliver W. Mound Valley
General Science
Sophomore

Ash, Lenora L. Wichita
Home Economics
Junior

UNDERCLASSMEN

Asher, Beverly J. Stafford
Engineering and Architecture
Sophomore

Atchison, Delmar McPherson
Engineering and Architecture
Sophomore

Augur, Betty H. Ft. Leavenworth
Home Economics
Sophomore

Austin, Jack S. Wilmore
Engineering and Architecture
Freshman

Bailes, Ardine V. Ft. Dodge
Home Economics
Junior

Bain, Lawrence Pittsburg
Veterinary Medicine
Sophomore

Baker, Shirley L. Hutchinson
Home Economics
Freshman

Baldwin, Bennie Anthony
General Science
Freshman

Banbury, Evans Pratt
Agriculture
Junior

Banbury, Jean Wichita
Home Economics
Freshman

Barnard, Virginia L. Belleville
Home Economics
Sophomore

Barnett, Mayme P. Kansas City, Mo.
General Science
Junior

Bartholomew, Shirley R. Norton
General Science
Freshman

Bassler, W. J. Valley Stream, N. Y.
Agriculture
Freshman

Baxter, Metta Manhattan
Home Economics
Junior

Baxter, Virginia F. Manhattan
Home Economics
Junior

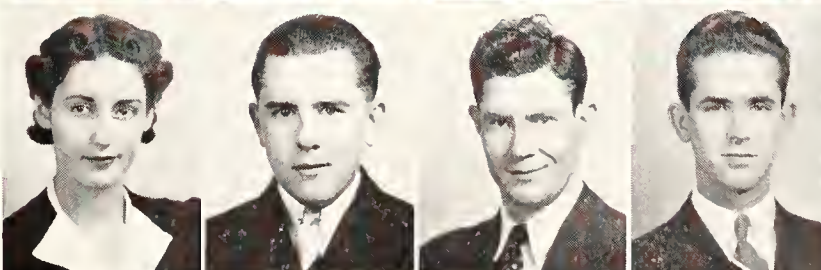
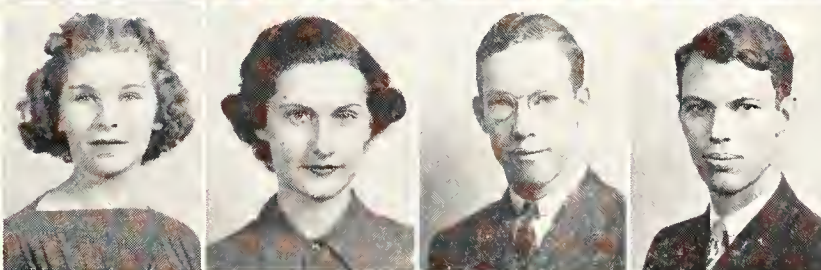
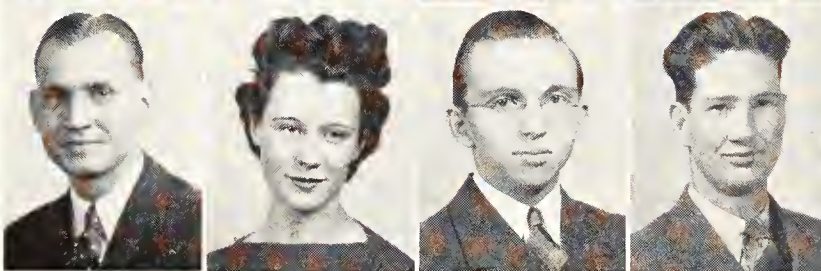
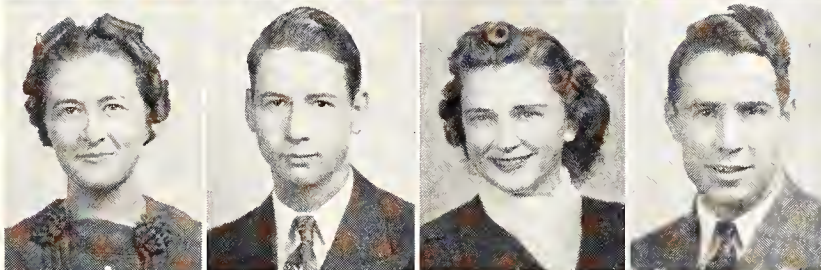
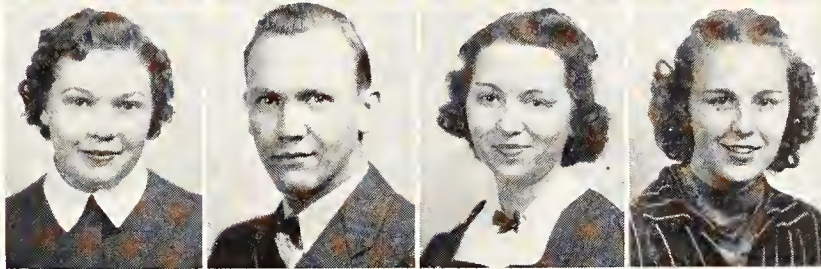
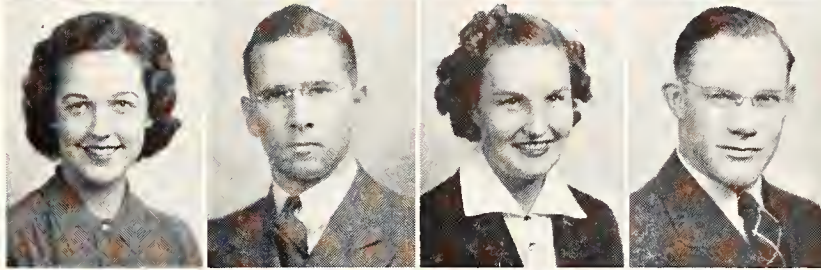
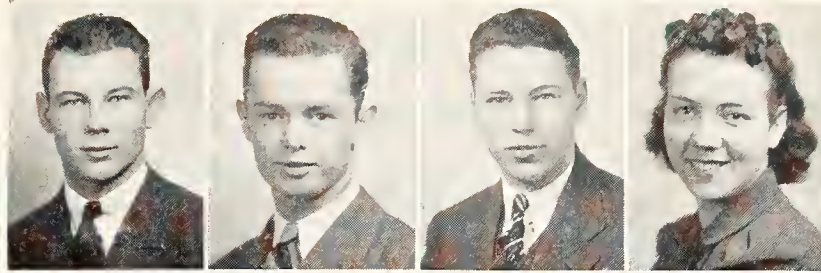

Atherton, John M. Waterbury, Conn.
Engineering and Architecture
Freshman

Atwell, Ellita B. Utica
Home Economics
Sophomore

Axcell, Dorothy Chanute
Home Economics
Sophomore

Badenhop, Merton B. Kensington
Agriculture
Sophomore

Bair, Fern Wamego
General Science
Junior

Bair, Mary Ann Wamego
General Science
Sophomore

Bale, Bernice Clay Center
General Science
Freshman

Ball, William J. Oswego
Agriculture
Junior

Banks, Jack, Jr. Winfield
General Science
Sophomore

Barker, Ralph E. Douglass
Agriculture
Freshman

Barrett, Melvin L. Dodge City
General Science
Junior

Bartell, Eugene H. Topeka
Engineering and Architecture
Sophomore

Batchelder, Howard N. Hiawatha
General Science
Junior

Baxter, Dale W. Manhattan
Engineering and Architecture
Junior

Bayer, Winifred Manhattan
Home Economics
Sophomore

Bays, Annabelle Onaga
General Science
Sophomore



UNDERCLASSMEN

Beach, Edwin H. Marysville
General Science
Sophomore

Beal, Alice L. Eureka
General Science
Junior

Beat, Marcella Kingman
Home Economics
Sophomore

Beat, Victor Kingman
Veterinary Medicine
Junior

Beeler, De Elroy Kansas City
Engineering and Architecture
Junior

Beezley, William M. Girard
Agriculture
Junior

Bell, Carroll Hutchinson
Engineering and Architecture
Junior

Bell, Elizabeth Osborne
Home Economics
Freshman

Bender, Welcome A. Plains
Home Economics
Sophomore

Benjamin, Bette Nowata, Okla.
General Science
Sophomore

Benton, Rosalie J. Norton
Home Economics
Freshman

Berger, Dale V. Abilene
General Science
Freshman

Berlin, George A. Wakefield
General Science
Freshman

Berry, Marylee Kensington
Home Economics
Junior

Beyer, Carl F. Glen Elder
Engineering and Architecture
Junior

Bicknell, Jack Parsons
General Science
Pre-Veterinary

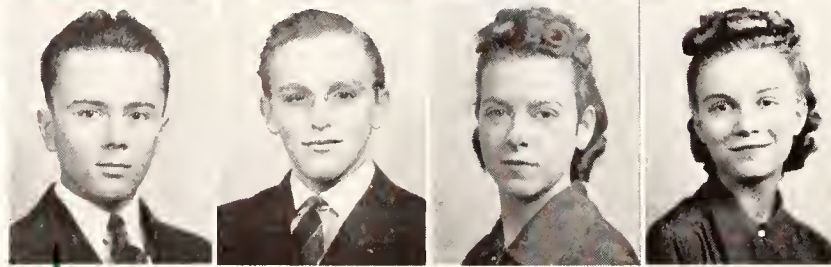
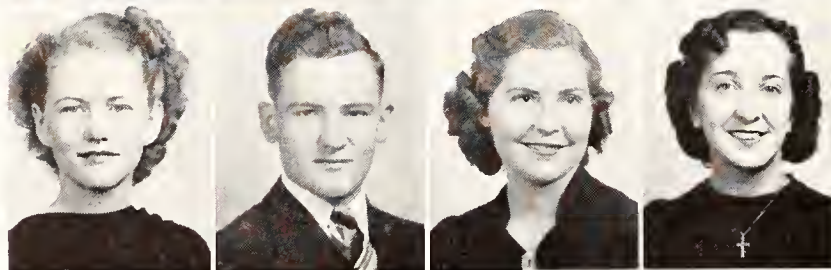
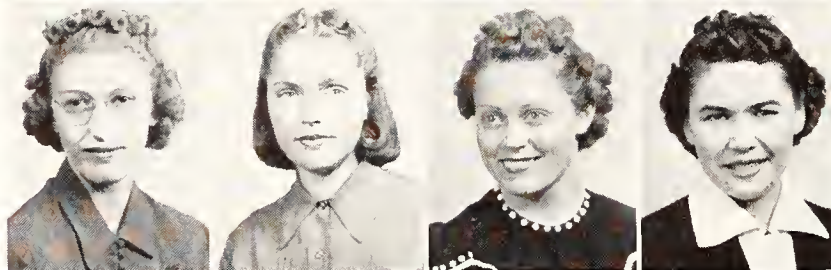
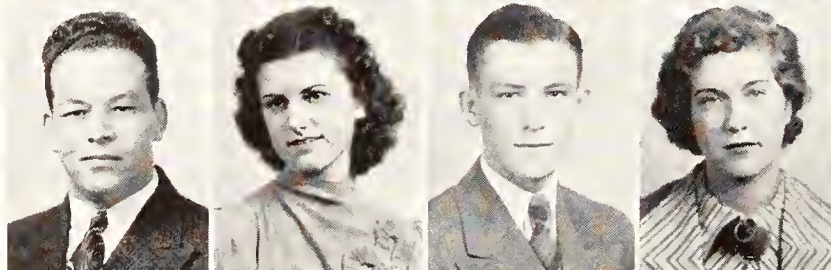
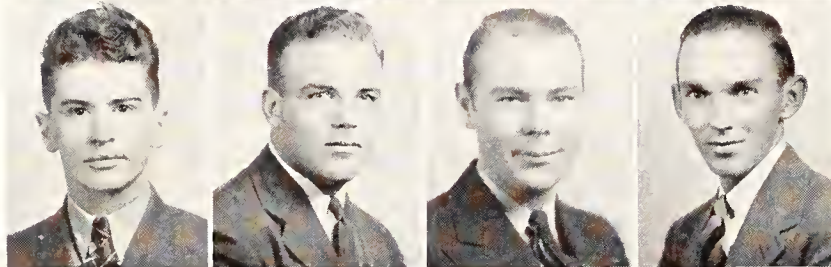
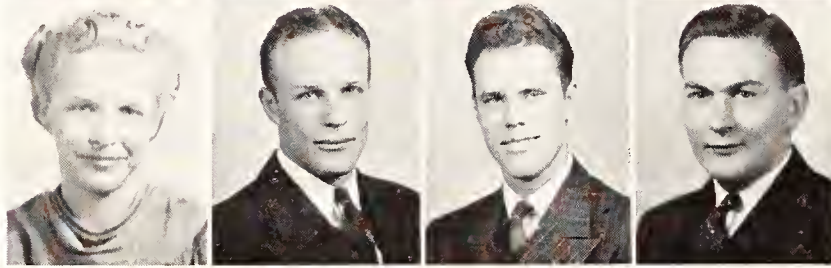
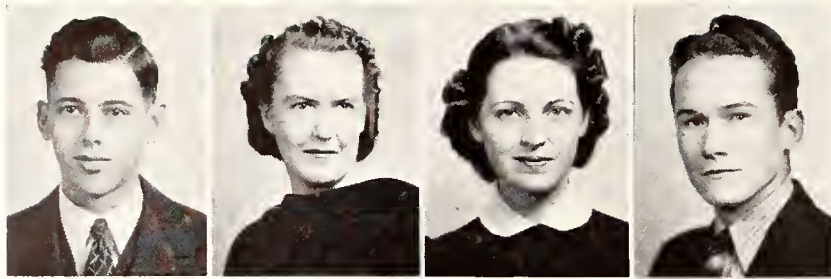

Beam, Vesta G. Esbon
Home Economics
Junior

Beary, Kermit E. Edson
General Science
Freshman

Beaumont, Larry El Dorado
General Science
Freshman

Beck, Henry V. Colby
General Science
Freshman

Belcher, Roy S. Topeka
Engineering and Architecture
Junior

Belden, Clair L. Kansas City, Mo.
General Science
Junior

Bell, James, Jr. Cottonwood Falls
Engineering and Architecture
Freshman

Bell, Rena L. McDonald
Home Economics
Sophomore

Benson, Marjorie Sabetha
Home Economics
Freshman

Bentley, Ina Jean Coffeyville
General Science
Junior

Bergling, Sylvia Ludell
General Science
Freshman

Berlin, Betty Wakefield
General Science
Sophomore

Betts, James G. Randall
Veterinary Medicine
Sophomore

Betz, Edwin L. Enterprise
Agriculture
Junior

Billings, Phyllis E. Topeka
Home Economics
Freshman

Billingsley, Clara Jane Belleville
General Science
Freshman

UNDERCLASSMEN

Bireline, Ema Lou Lewis
General Science
Freshman

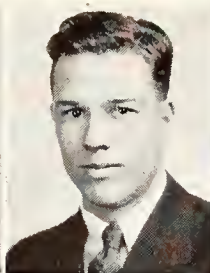

Bistline, Verne E. Topeka
General Science
Sophomore

Bishop, Maxine B. Abilene
Home Economics
Junior

Black, Jean O. Attica
Home Economics
Sophomore

Black, Joan Chanute
General Science
Junior

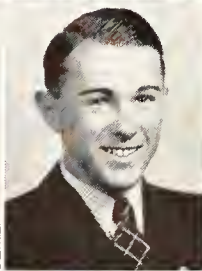
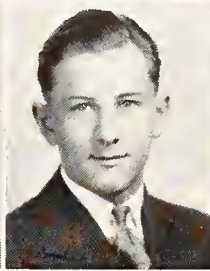

Black, Wilbur E. Mulvane
Engineering and Architecture
Freshman

Black, Martha Ann Independence
General Science
Junior

Blackburn, C. Wilson Topeka
Engineering and Architecture
Junior

Blackert, Frances Marysville
General Science
Sophomore

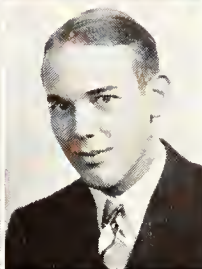
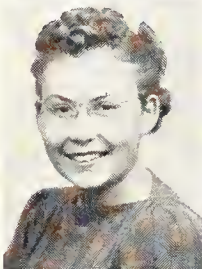

Blackwell, Pauline Tozel
Home Economics
Sophomore

Blackman, Betty J. Tulsa, Okla.
Home Economics
Sophomore

Blair, Robert H. Ottawa
General Science
Sophomore

Blomberg, Helen Marie Manhattan
Home Economics
Freshman

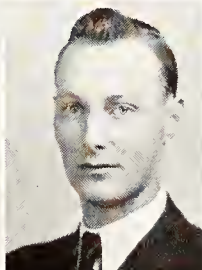
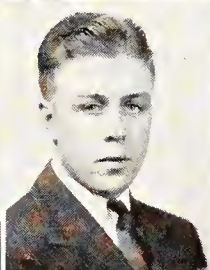
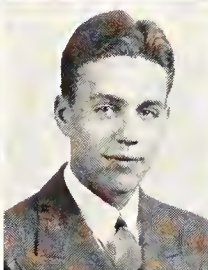

Blythe, John K. White City
Agriculture
Junior

Blim, Kenneth Council Grove
General Science
Sophomore

Boalen, John Miltonvale
General Science
Junior

Boeh, Wilbur F. Wathena
General Science
Junior

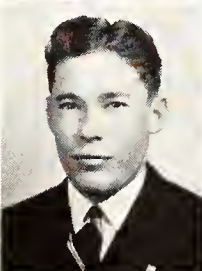

Boehner, Ralph A. Glen Elder
Agriculture
Junior

Boehm, Betty Kansas City, Mo.
Home Economics
Sophomore

Bogard, Wayne C. Junction City
Agriculture
Sophomore

Bogart, Carol Ann Wichita
Home Economics
Sophomore

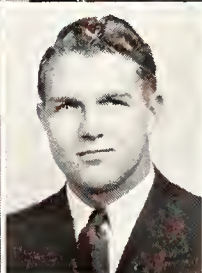

Boomer, Marian F. Kansas City
General Science
Freshman

Bonnell, Betty Kansas City, Mo.
Home Economics
Junior

Boomer, Warren Portis
General Science
Junior

Borth, Pauline M. Plains
Home Economics
Sophomore

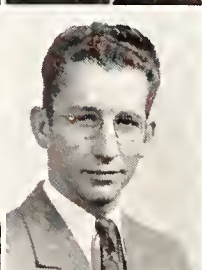
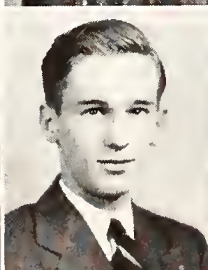

Botkin, Jean Evelyn Harper
Home Economics
Freshman

Bostwick, Maurice E. Manhattan
General Science
Junior

Bourassa, David E. Topeka
Agriculture
Sophomore

Bourdon, Marie Topeka
Home Economics
Sophomore



Bowerman, W. D. Oklahoma City
Veterinary Medicine
Sophomore

Bower, James A. Norton
Agriculture
Freshman

Bowers, Don R. Downs
General Science
Freshman



UNDERCLASSMEN

Bowyer, James M. Courtland
Engineering and Architecture
Freshman

Boy, Gordon F. Raymond
Agriculture
Freshman

Bozarth, A. Jack Liberal
Agriculture
Junior

Bozarth, Darrell R. Liberal
Agriculture
Junior

Brand, Virginia L. Kingman
Home Economics
Sophomore

Brann, Edward Wichita
Engineering and Architecture
Freshman

Breneman, Marjorie Bee Macksville
Home Economics
Junior

Brenner, Leo J. Bazine
Agriculture
Junior

Breuninger, David H. Beattie
General Science
Sophomore

Brickell, Albert, Jr. Saffordville
Agriculture
Sophomore

Briggs, William B. Landrum, S. C.
Agriculture
Sophomore

Bright, Cruger Omaha, Nebr.
Veterinary Medicine
Freshman

Brock, James C. Glasco
Agriculture
Junior

Brock, John Glasco
General Science
Junior

Brooks, Frances Norton
Home Economics
Sophomore

Brooks, Travis E. Junction City
Agriculture
Junior

Boyle, Jean Topeka
General Science
Junior

Boyle, Louise E. Spivey
Home Economics
Junior

Bozarth, Mildred Liberal
Home Economics
Junior

Brage, DeVere E. Emporia
Engineering and Architecture
Junior

Brant, A. Wade Sawyer
Agriculture
Junior

Breneman, Margaret Wichita Falls, Tex.
Home Economics
Junior

Brening, Vernon L. Mullinville
Engineering and Architecture
Junior

Brent, Normazee Alton
Home Economics
Freshman

Bricker, Lorene Atwood
General Science
Freshman

Briggs, Jack Collyer
General Science
Freshman

Bright, James Eugene Arlington, N. J.
Veterinary Medicine
Freshman

Brinton, Eleanor De Kalb, Mo.
Home Economics
Junior

Bronner, Felix Berlin, Germany
General Science
Freshman

Brooks, Elizabeth Scott City
Home Economics
Junior

Brose, Marcene Clay Center
General Science
Freshman

Brose, Paul L. Marion
Engineering and Architecture
Junior

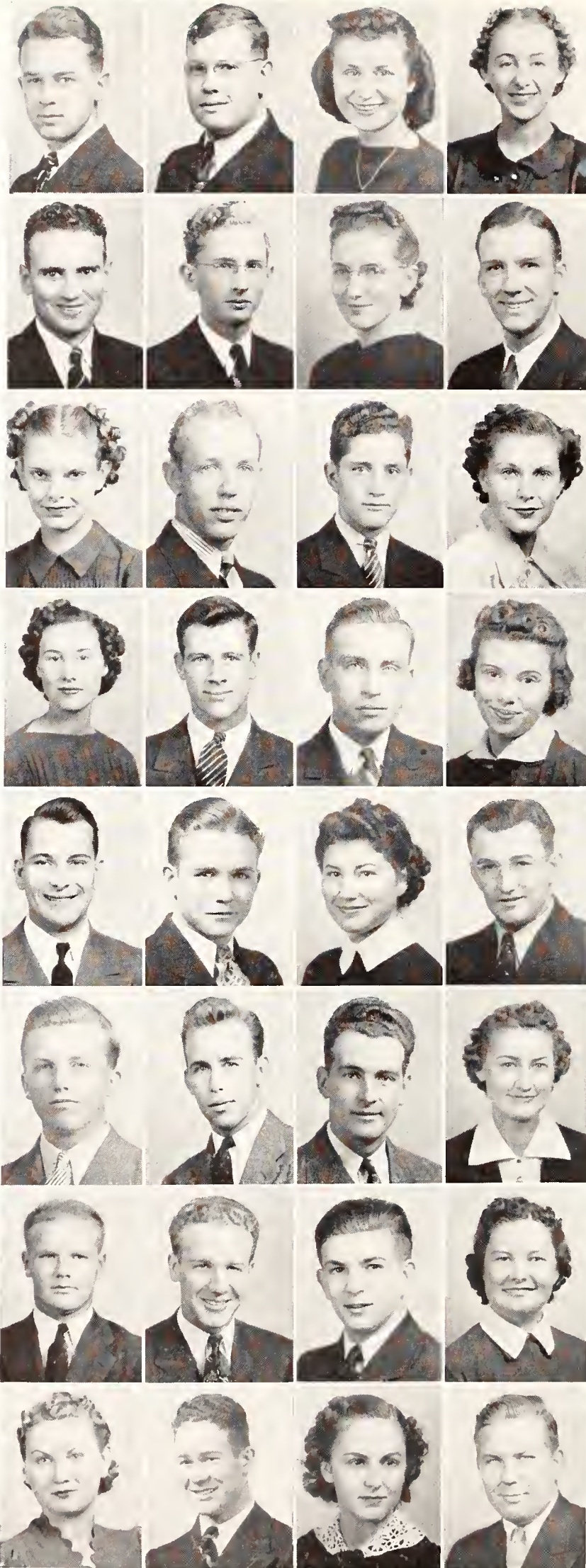

UNDERCLASSMEN

Brower, Jacquelyn Attica
Home Economics
Sophomore

Brown, Acton R. Sylvan Grove
Agriculture
Freshman

Brown, Eileen Ingalls
General Science
Sophomore

Brown, Elwood C. Atchison
Engineering and Architecture
Junior

Brown, Peggy J. Manhattan
Home Economics
Freshman

Brown, Robert M. Natoma
Engineering and Architecture
Freshman

Brown, Wayne E. Manhattan
General Science
Freshman

Brownlee, Edith Hutchinson
Home Economics
Junior

Brush, Robert Wichita
Agriculture
Sophomore

Bryske, Joe Mankato
General Science
Sophomore

Buck, Carroll L. Welda
Home Economics
Freshman

Budd, Kenneth Wichita
Engineering and Architecture
Sophomore

Bukaty, Raymond Kansas City
Engineering and Architecture
Sophomore

Bull, Raymond E. Marysville
Engineering and Architecture
Freshman

Burchinal, Elizabeth Formoso
General Science
Sophomore

Burke, Maurice O. Whitewater
Agriculture
Freshman

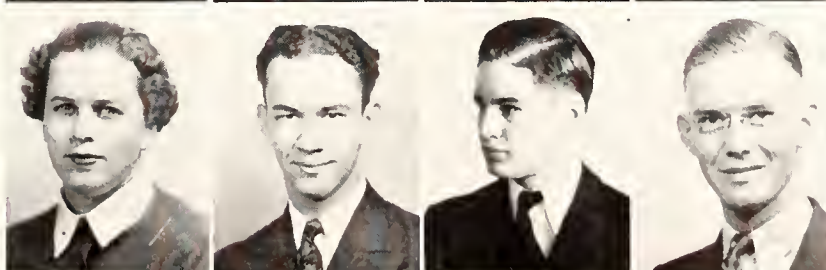
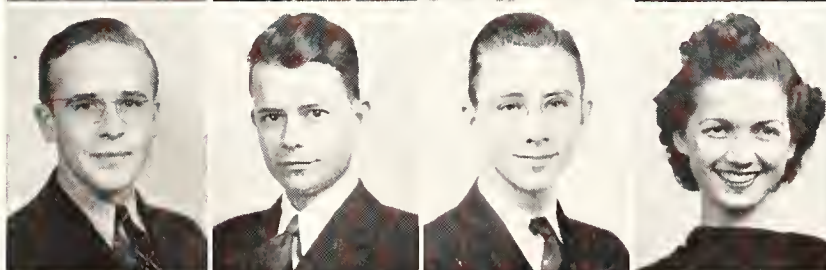
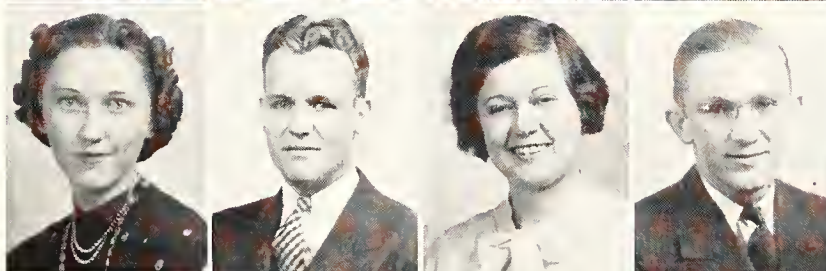
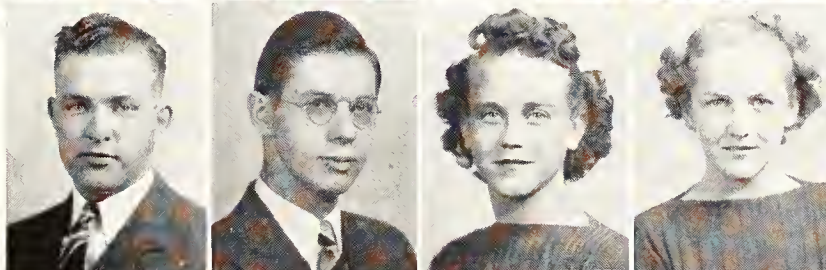
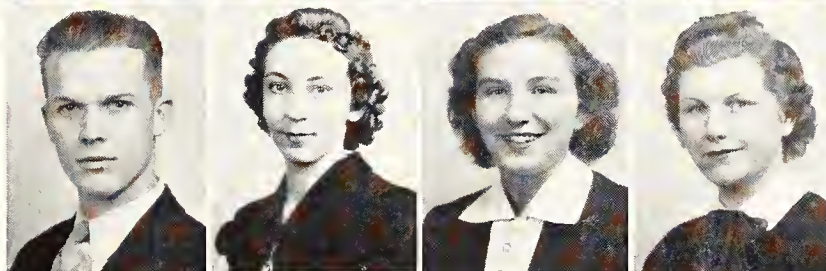
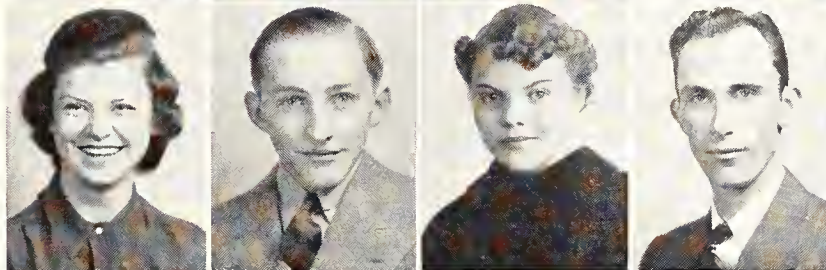
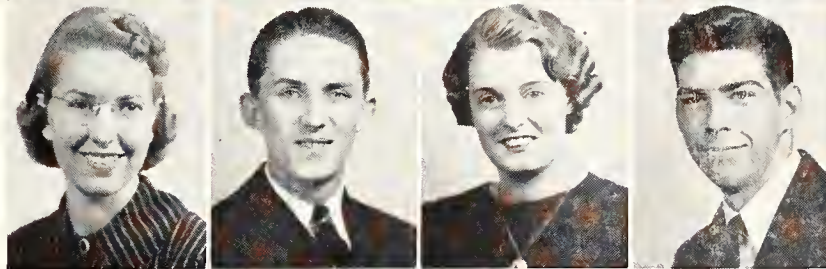
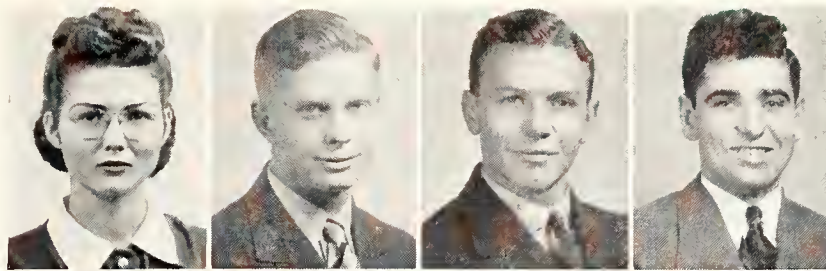

Brown, Allen O. Osborne
Engineering and Architecture
Sophomore

Brown, Donald W. Paradise
General Science
Freshman

Brown, Josephine Junction City
Home Economics
Freshman

Brown, Lewis E. Chanute
Engineering and Architecture
Freshman

Brown, Sally Manhattan
Home Economics
Sophomore

Brown, Sealy Max Manhattan
General Science
Special

Brunner, Ruth M. Wamego
General Science
Sophomore

Brush, Clara E. Wichita
Home Economics
Freshman

Buchanan, Dorothy Abilene
Home Economics
Junior

Buchanan, Jean L. Abilene
Home Economics
Junior

Buening, Althea Hope
General Science
Sophomore

Buente, Frederick L. Evansville, Ind.
Veterinary Medicine
Junior

Bunker, Herbert L. Junction City
General Science
Freshman

Bunker, Margaret Kansas City
General Science
Freshman

Burtis, Orville B. Hymer
Agriculture
Sophomore

Bus, Schelte J. Edgerton, Minn.
Veterinary Medicine
Freshman

UNDERCLASSMEN

Busset, Glenn M. Le Roy
Agriculture
Sophomore

Buster, Sarah Jane Larned
Home Economics
Sophomore

Callaway, Hugh P. Grand Pass, Mo.
Veterinary Medicine
Freshman

Campbell, Bessie M. Concordia
Home Economics
Sophomore

Campbell, Ruth P. Lakin
Home Economics
Sophomore

Cann, Vivian P. Atchison
Home Economics
Freshman

Carpenter, Joe Mulberry
General Science
Freshman

Carpenter, Robert A. Oswego
Engineering and Architecture
Freshman

Cassidy, Jessie M. Cummings
Home Economics
Freshman

Cassity, Margaret Clifton
Home Economics
Junior

Cech, Richard J. Kansas City
Engineering and Architecture
Sophomore

Chambers, Helen F. Chanute
General Science
Junior

Chapman, Robert G. Manhattan
General Science
Sophomore

Charlson, Bill Manhattan
General Science
Freshman

Childers, Garland B. Augusta
Engineering and Architecture
Sophomore

Christenson, Eunice Olsburg
Home Economics
Junior



Byers, Cecil E. Ulysses
Engineering and Architecture
Freshman

Caldwell, Tarlton A. Manhattan
General Science
Junior

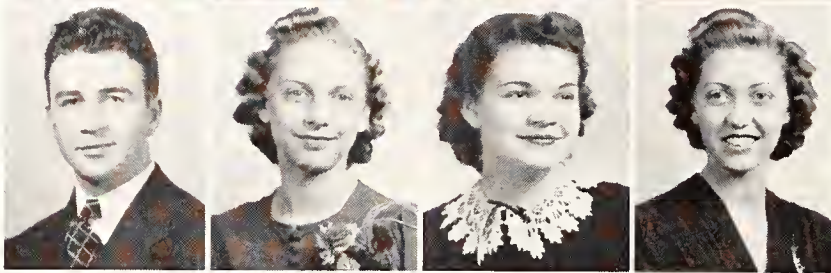

Campbell, Geneva R. Hiawatha
Home Economics
Sophomore

Campbell, Mary Alice Concordia
Home Economics
Sophomore

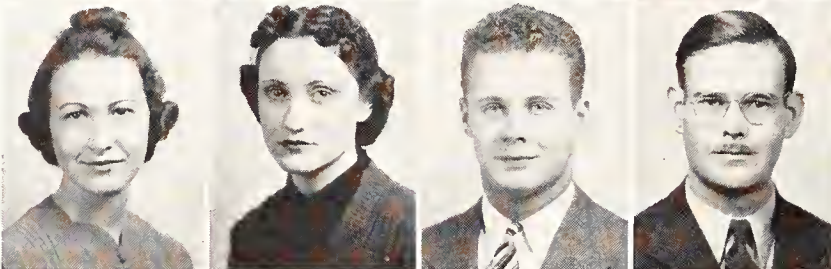

Carl, Gilbert W. Hutchinson
Veterinary Medicine
Sophomore

Carman, Fred St. Francis
Engineering and Architecture
Junior

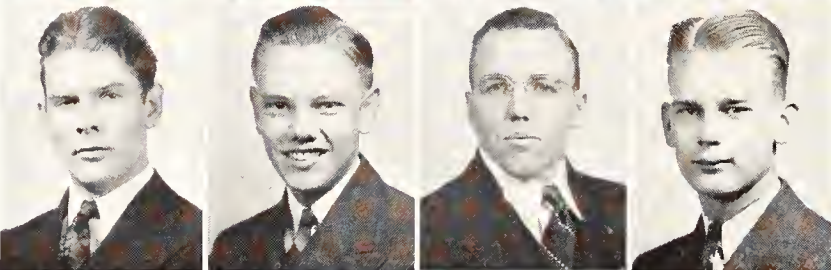

Carter, Charles O. Morrowville
Agriculture
Junior

Casper, Harlan W. Clifton
Engineering and Architecture
Junior

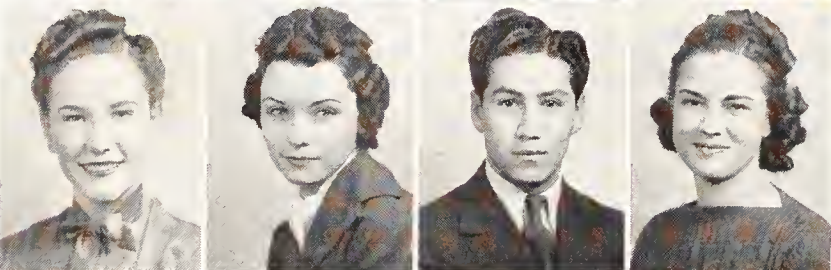

Castillo, Juan L. Spearville
General Science
Junior

Caughey, Margaret Manhattan
Home Economics
Junior

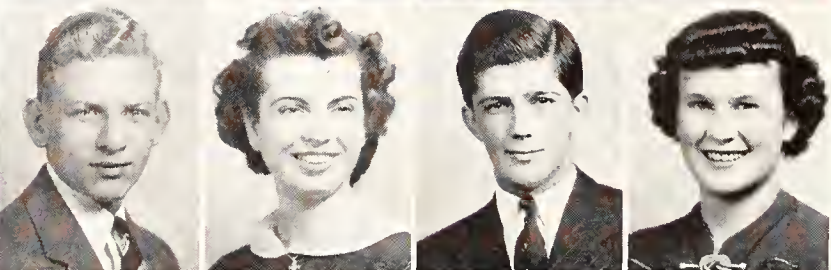

Chapin, B. R. Wichita
Engineering and Architecture
Freshman

Chapin, Doryce Manhattan
General Science
Freshman

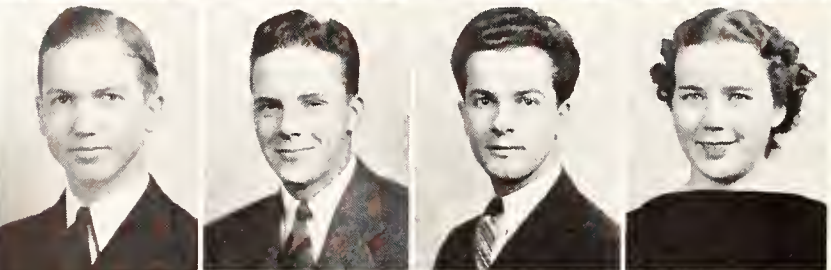

Chartier, Clayton Concordia
General Science
Sophomore

Chickering, Elisabeth Hutchinson
General Science
Junior

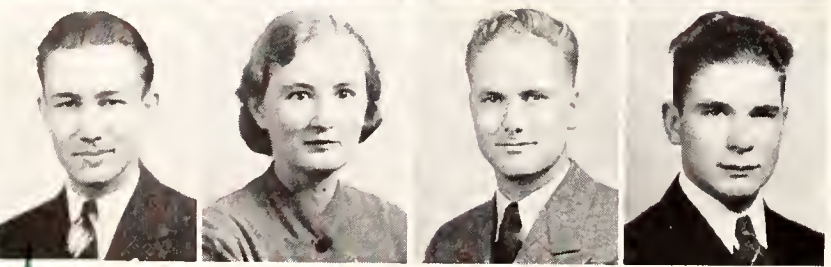

Christopher, Le Roy Ellis
Engineering and Architecture
Junior

Chronister, Paul Q. Abilene
Agriculture
Freshman

UNDERCLASSMEN

Chubb, Katherine Topeka
General Science
Sophomore

Claar, Clifford L. Rexford
Agriculture
Freshman

Clark, Margaret W. Manhattan
Home Economics
Junior

Clark, Otis L. Webber
Engineering and Architecture
Freshman

Clevenger, Keith S. Kingsdown
General Science
Pre-Veterinary

Cline, Glen E. Fredonia
Engineering and Architecture
Freshman

Coates, Albert S., Jr. Kansas City
General Science
Pre-Veterinary

Cobb, Elmond R. Galva
General Science
Junior

Cockerill, Charlotte J. Frankfort
Home Economics
Freshman

Coffman, Harold H. Overbrook
General Science
Junior

Cole, Carlos Logan
General Science
Junior

Cole, Frances Fowler
Home Economics
Junior

Colwell, Max R. Centralia
Engineering and Architecture
Freshman

Comley, Henry L. Wichita
Agriculture
Freshman

Considine, Dorothy M. Ft. Leavenworth
General Science
Sophomore

Considine, Jeanne Ft. Leavenworth
Home Economics
Freshman

Clapp, Betty Jean Manhattan
Home Economics
Sophomore

Clapp, Bonnie Lue Manhattan
Home Economics
Sophomore

Clay, Shirley L. Meade
General Science
Freshman

Claywell, Rosamond Kansas City
Home Economics
Junior

Clingman, Paul L. Harlan
General Science
Junior

Clow, J. Leslie Goodland
Agriculture
Junior

Cochran, George W. Topeka
Agriculture
Sophomore

Cochran, Ruth E. Topeka
Home Economics
Junior

Cogswell, Ralph E. Topeka
Agriculture
Sophomore

Colburn, Robert C. Spearville
Engineering and Architecture
Sophomore

Collins, Jessie M. Dwight
Home Economics
Sophomore

Colt, Jim D., Jr. Manhattan
General Science
Freshman

Congdon, Rachael Jane Sedgwick
Home Economics
Junior

Connely, Helen Kansas City, Mo.
Home Economics
Junior

Cook, John Allen Larned
Veterinary Medicine
Freshman

Cook, John D. Abilene
Agriculture
Sophomore

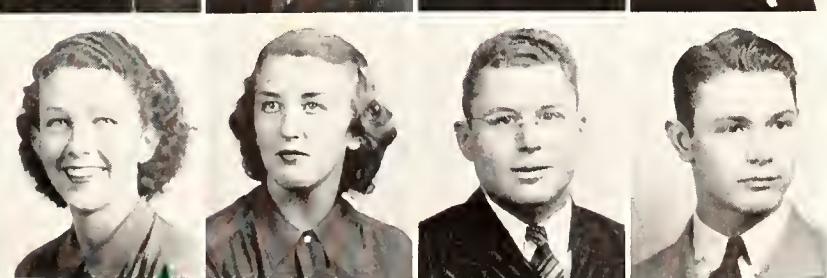
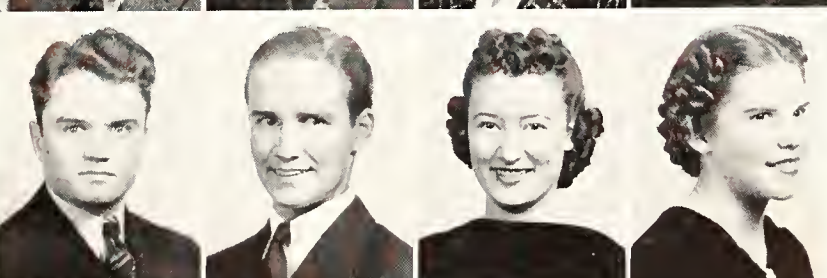
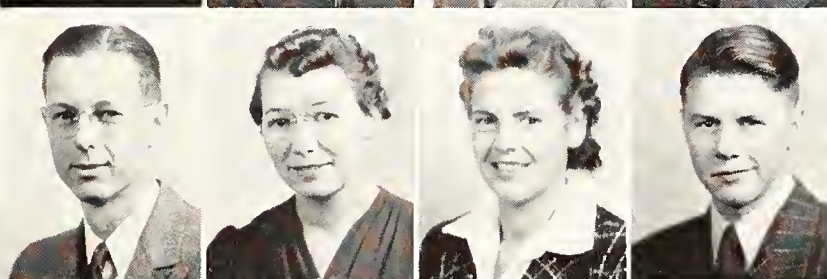
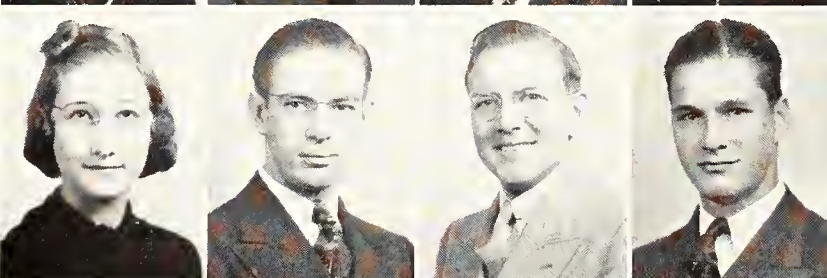
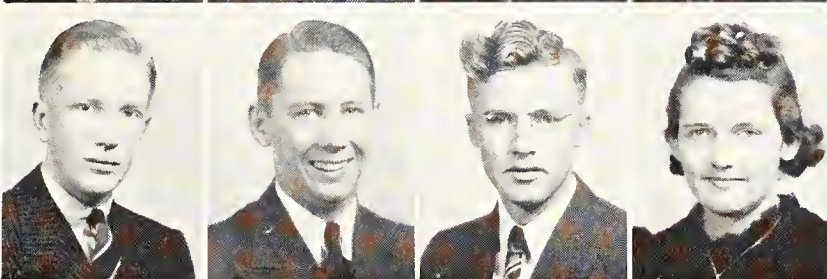
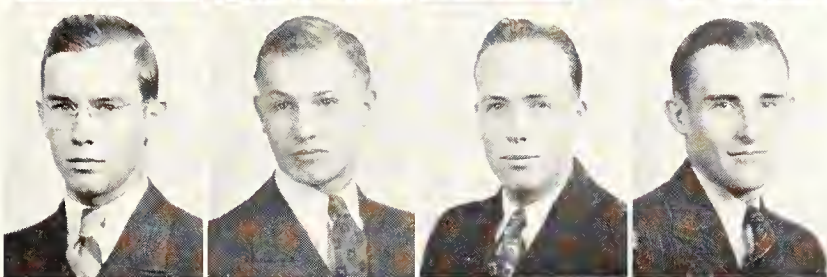
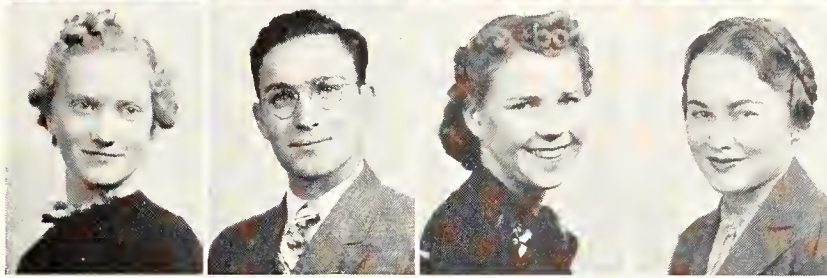
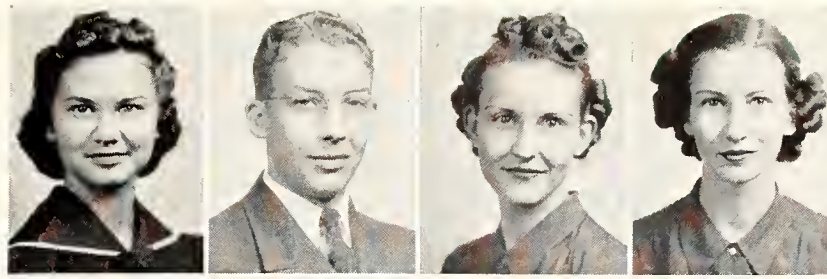

UNDERCLASSMEN

Cook, Norma E. Monument
General Science
Sophomore

Cook, Norman Monument
Engineering and Architecture
Sophomore

Cooper, W. Dale Riverdale
Engineering and Architecture
Freshman

Cope, Richard W. Holton
Agriculture
Sophomore

Corns, Robert V. Greensburg
Engineering and Architecture
Sophomore

Correll, Joe Manhattan
General Science
Sophomore

Coulter, Carl J. Leon
Engineering and Architecture
Junior

Cowan, Arlene Athol
Home Economics
Sophomore

Coy, Virginia Lee Kansas City
Home Economics
Junior

Crain, John Fort Scott
Engineering and Architecture
Sophomore

Crow, Tieman Independence, Mo.
Agriculture
Freshman

Crumbaker, Don E. Onaga
Agriculture
Junior

Culbertson, Jane Long Island
General Science
Junior

Curtis, Betty Jane McPherson
Home Economics
Sophomore

Danielson, Carl V. Lindsborg
Engineering and Architecture
Freshman

Darnell, John H. Los Angeles, Calif.
Agriculture
Freshman

Cooper, Carleton St. John
General Science
Sophomore

Cooper, Robert K. Riverdale
Engineering and Architecture
Freshman

Corbett, Barbara Jane Emporia
General Science
Junior

Corman, Mary Ellen El Dorado
Home Economics
Junior

Cosandier, Lucile Onaga
Home Economics
Junior

Cotton, Robert T. Manhattan
General Science
Sophomore

Cowie, James H. Herington
General Science
Freshman

Cox, Marie Jane Iola
Home Economics
Sophomore

Cramer, Elvin W. Glasco
General Science
Sophomore

Crotinger, Sarah Ann Bison
Home Economics
Sophomore

Cudney, Ray Trousdale
Agriculture
Junior

Cudney, Rex E. Trousdale
Agriculture
Junior

Dale, Fay Anne Coldwater
General Science
Sophomore

Dalziel, G. T. San Francisco, Calif.
Veterinary Medicine
Freshman

David, Clayton Topeka
Agriculture
Sophomore

Davidson, Lawrence Manhattan
General Science
Junior

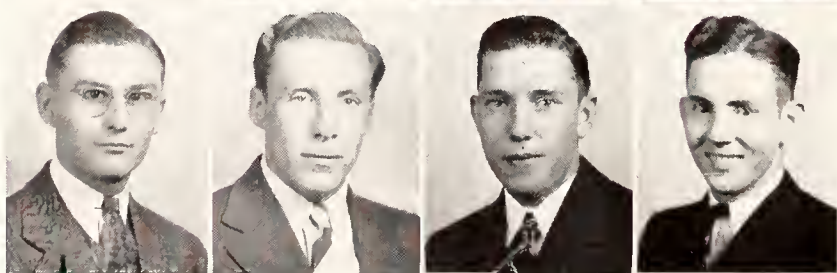
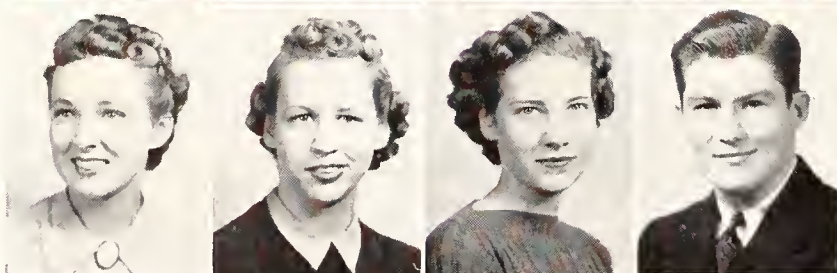
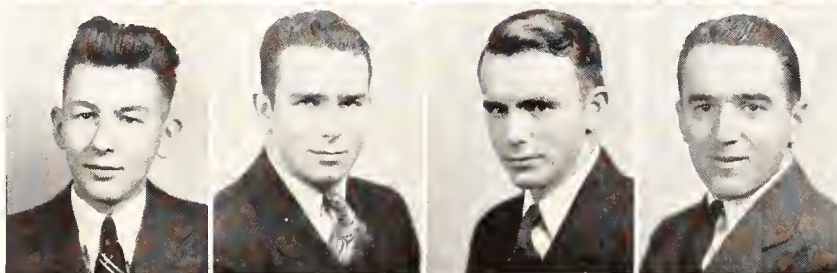
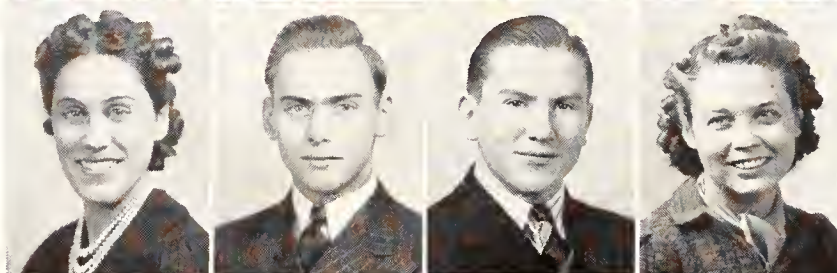
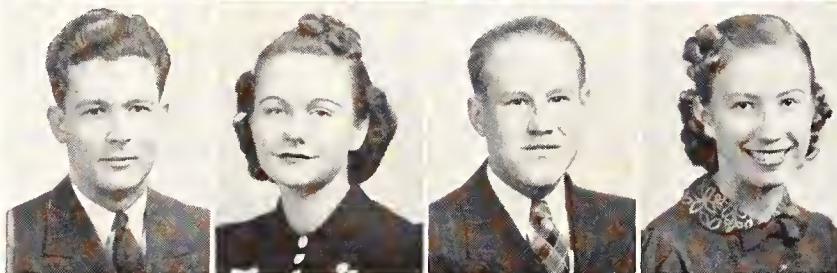
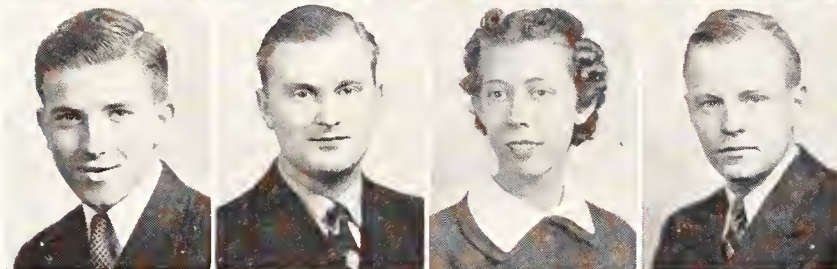
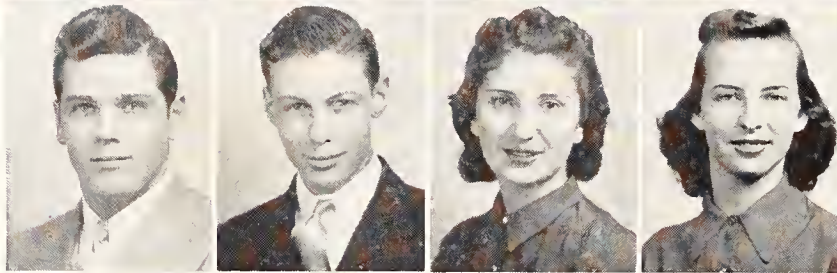
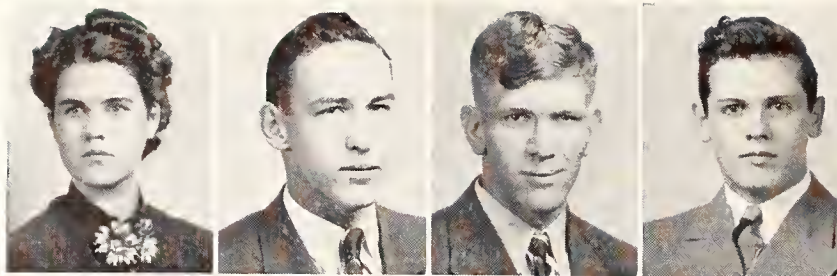

UNDERCLASSMEN

Davidson, Lynne Manhattan
General Science
Junior

Davidson, Mac Manhattan
General Science
Freshman

Davis, Shirley Ft. Scott
Veterinary Medicine
Sophomore

Davison, J. Dale Newton
Engineering and Architecture
Sophomore

Dean, John G. Baldwin
Agriculture
Junior

Deaver, Wayne X. Sabetha
Agriculture
Sophomore

Denison, Anita Salina
Home Economics
Sophomore

Detrich, Catherine E. Chapman
General Science
Freshman

Dick, Myron Inman
General Science
Sophomore

Dickens, Paul R. Long Island
General Science
Junior

Dixon, Charlotte Junction City
General Science
Freshman

Dixon, William F. Junction City
Engineering and Architecture
Junior

Doctor, Betty Lee Belleville
Home Economics
Freshman

Dodge, Darold A. Dighton
Agriculture
Junior

Domoney, Harold R. Downs
Engineering and Architecture
Freshman

Doty, William E. Manhattan
Engineering and Architecture
Junior

Davis, Charlene M. Kansas City
General Science
Junior

Davis, Ileene G. Marysville
Home Economics
Junior

Dawson, Lorene Kansas City, Mo.
Home Economics
Sophomore

Dean, Dorothy Manhattan
General Science
Junior

Delaney, Cleo Alton
Agriculture
Freshman

De Mand, Martha L. Lincolnville
Home Economics
Freshman

Dewhirst, Anne M. Salina
Home Economics
Sophomore

De Young, Jean Manhattan
Home Economics
Junior

Dietz, Dale Esbon
General Science
Sophomore

Divilbiss, Allen Winfield
General Science
Freshman

Doak, George L. Stockton
Agriculture
Junior

Doan, Betty June Manhattan
General Science
Junior

Dodge, Theodore O. Dighton
General Science
Junior

Dolan, Maxine F. Clifton
Home Economics
Freshman

Dougherty, Terryll Manhattan
Engineering and Architecture
Sophomore

Doverspike, Mary Agnes Cottonwood Falls
Home Economics
Junior

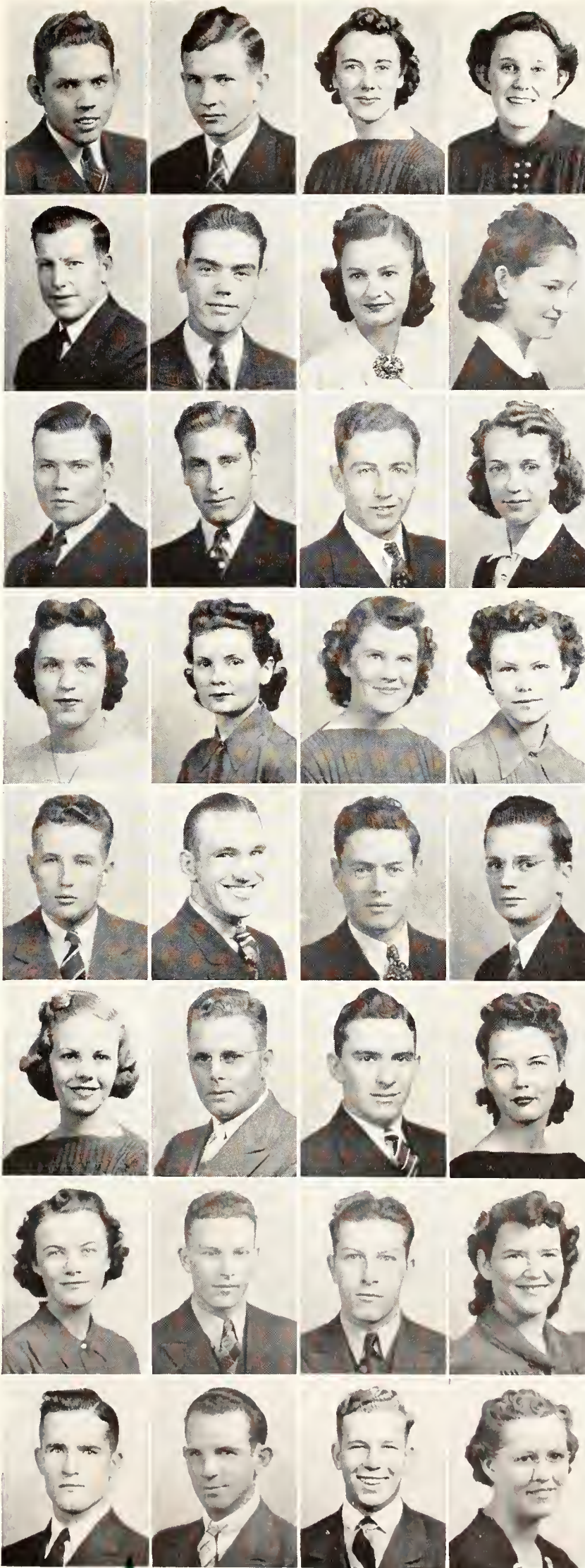

UNDERCLASSMEN

Droge, Leslie A. Seneca
General Science
Sophomore

Droll, Helen A. Alta Vista
General Science
Junior

Dumler, Esther T. Gorham
Home Economics
Freshman

Dumler, Lillian R. Gorham
Home Economics
Sophomore

Dunham, Olivia A. Jewell
Home Economics
Freshman

Dunlap, Grace Helen Manhattan
Home Economics
Junior

Duwe, Donald K. Lucas
Engineering and Architecture
Freshman

Eastman, Virginia L. Bucklin
General Science
Freshman

Edwards, Fay A. Arlington
Engineering and Architecture
Sophomore

Edwards, Paul R. Meade
Agriculture
Sophomore

Einsel, Victor Greensburg
Agriculture
Freshman

Elliott, Mary Manhattan
General Science
Junior

Ellison, Dwight K. Ogden, Utah
Agriculture
Junior

Ellison, Ruth Ogden, Utah
Home Economics
Junior

English, Burt W. Manhattan
Veterinary Medicine
Junior

Enlow, Barbara Ruth Silver Spring, Md.
General Science
Freshman

Dryden, Joyce L. Stockton
Home Economics
Freshman

Duckwall, Alva L. Abilene
General Science
Sophomore

Dummermuth, John W. Barnes
Agriculture
Sophomore

Dunham, Jane C. Topeka
Home Economics
Sophomore

Dunlap, Robert M. Liberal
Engineering and Architecture
Freshman

Duvanel, Harriet M. Alta Vista
General Science
Junior

Eatinger, Norman Raymond
Agriculture
Freshman

Ebright, Myrton Lyons
Engineering and Architecture
Sophomore

Edwards, Robert Jewell
General Science
Junior

Ehrsam, Alger Rex Bern
Agriculture
Freshman

Elling, Edward Manhattan
Agriculture
Freshman

Ellis, Forest Garden City
Engineering and Architecture
Junior

Elmore, Lucille E. McCracken
General Science
Freshman

Emery, Martha E. Manhattan
Home Economics
Junior

Enns, W. Jane Inman
Home Economics
Freshman

Ensign, Helen L. Garrison
Home Economics
Sophomore

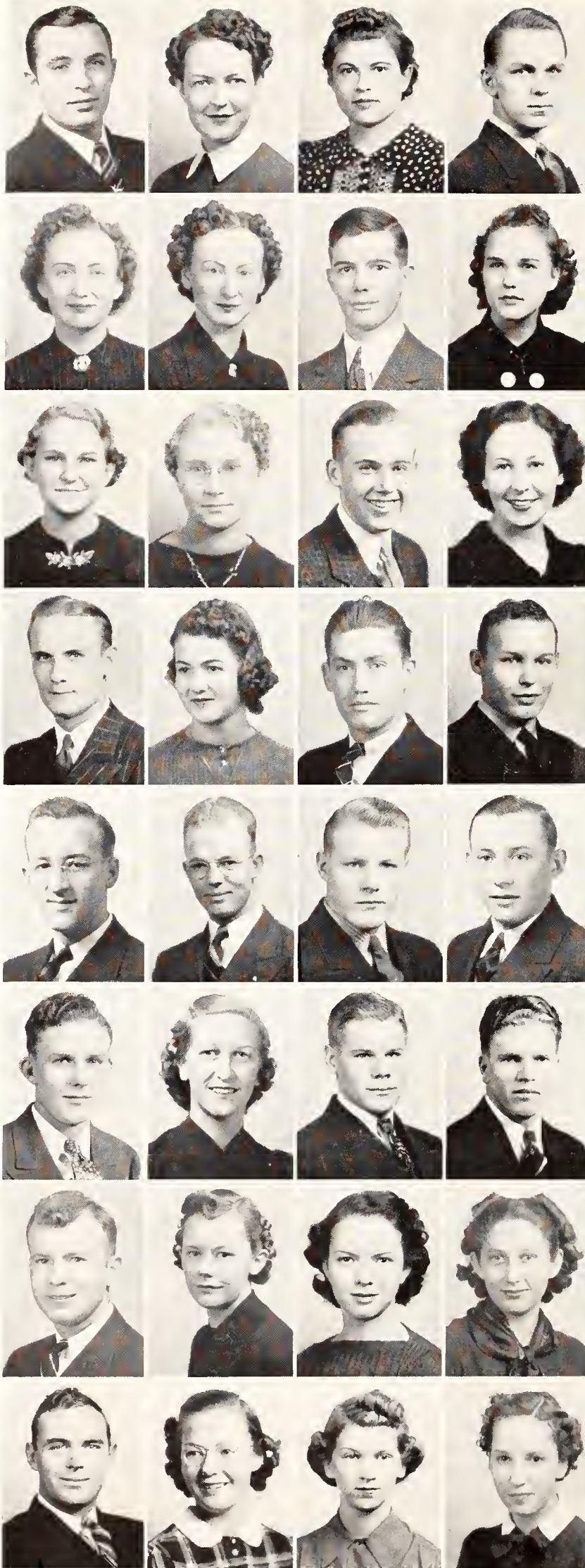

UNDERCLASSMEN

Erickson, Carl E. Aurora
Veterinary Medicine
Junior

Eshelman, Aven Abilene
Engineering and Architecture
Junior

Eshelman, Raymond K. Sedgwick
General Science
Freshman

Estabrooks, Frank H. Riverton
Engineering and Architecture
Junior

Evans, Kendall Manhattan
General Science
Freshman

Evans, Ralph E. Kansas City
General Science
Junior

Ewing, Doris M. Sabetha
General Science
Junior

Ewing, L. Caroline El Dorado
Home Economics
Junior

Falkenrich, Jean Elaine Manhattan
Home Economics
Freshman

Fansher, Farland E. Manhattan
Agriculture
Junior

Feleay, Zillah Lee Manhattan
General Science
Sophomore

Fencl, Leora A. Haddam
General Science
Junior

Fieser, John E. Norwich
Veterinary Medicine
Freshman

Filley, Mary Helen Kansas City, Mo.
Home Economics
Junior

Fink, Austin Lafontaine
Engineering and Architecture
Junior

Finlay, John West Mineral
Engineering and Architecture
Freshman

Eshelman, Harry S. Wichita
Engineering and Architecture
Sophomore

Eshelman, Loren Abilene
Engineering and Architecture
Freshman

Estes, Sharlane Clever, Mo.
Home Economics
Sophomore

Estey, Melvin E. Landgon
Engineering and Architecture
Sophomore

Evenson, Richard C. Claflin
Engineering and Architecture
Junior

Ewing, Clair Blue Rapids
Engineering and Architecture
Junior

Eyer, John M. Larned
Engineering and Architecture
Junior

Fair, Eugene Alden
Agriculture
Sophomore

Farmer, John R. Manhattan
Engineering and Architecture
Junior

Farmer, Violet H. Fredonia
General Science
Freshman

Ferrier, Elizabeth Anne Sabetha
General Science
Freshman

Fetters, George J. Manhattan
Engineering and Architecture
Freshman

Filson, Lois M. Bartlett
Home Economics
Sophomore

Fincham, Raymond E. Waterville
Agriculture
Freshman

Fisher, Betty Lou Manhattan
Home Economics
Junior

Fisher, Dean L. Mankato
Engineering and Architecture
Junior

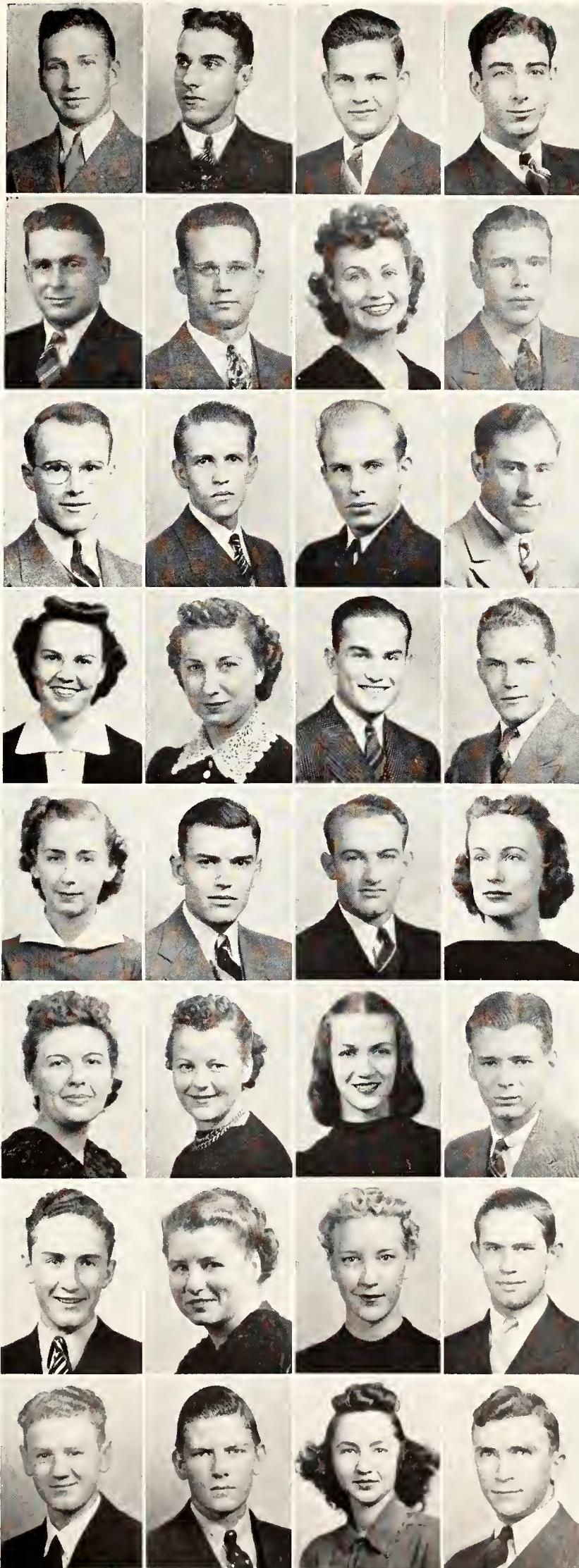

UNDERCLASSMEN

Fisher, Robert H. Belleville
General Science
Freshman

Fisher, Roy M. Belleville
General Science
Junior

Fleming, Patricia Council Grove
Home Economics
Sophomore

Fletcher, Horton Council Grove
Engineering and Architecture
Sophomore

Flower, Mary Jane Junction City
General Science
Freshman

Flynn, Franklin Wamego
General Science
Sophomore

Foltz, Louis S. Blue Rapids
Engineering and Architecture
Sophomore

Forbes, Donald G. Kansas City
General Science
Junior

Foster, Barbara A. Enterprise
General Science
Freshman

Foster, John C. Manhattan
Engineering and Architecture
Junior

Frederick, HoBart W. Burrton
Agriculture
Sophomore

Freel, Lawrence D. Goff
General Science
Sophomore

Frick, Evalyn Mae Larned
Home Economics
Sophomore

Friedli, Francis L. Roscoe, O.
Agriculture
Junior

Fuller, Evelyn Courtland
Home Economics
Freshman

Fullerton, W. B. Independence, Mo.
Engineering and Architecture
Junior

Fitzwilliam, James Wichita
Engineering and Architecture
Freshman

Fleener, Truman B. Tulsa, Okla.
Veterinary Medicine
Junior

Flipse, Naomi Monument
Home Economics
Sophomore

Floersch, Margery A. Manhattan
General Science
Junior

Foland, Merle E. Almena
Engineering and Architecture
Sophomore

Folk, Bill P. Junction City
General Science
Freshman

Forceman, Marie A. Vliets
Home Economics
Junior

Fortmeyer, Loyal D. Ruleton
Engineering and Architecture
Freshman

Fox, Harold R. Rozel
Agriculture
Junior

Fox, Jack E. Kansas City
Veterinary Medicine
Freshman

Freeman, Forrest E. Simpson
Agriculture
Sophomore

Frese, Clarence A. Hoyt
Engineering and Architecture
Sophomore

Fritz, George H. Lake City
Agriculture
Freshman

Fuller, Alma Deane Courtland
General Science
Freshman

Fulmer, Esther Elizabeth Wamego
Home Economics
Freshman

Furbeck, Paul L. Larned
Engineering and Architecture
Sophomore

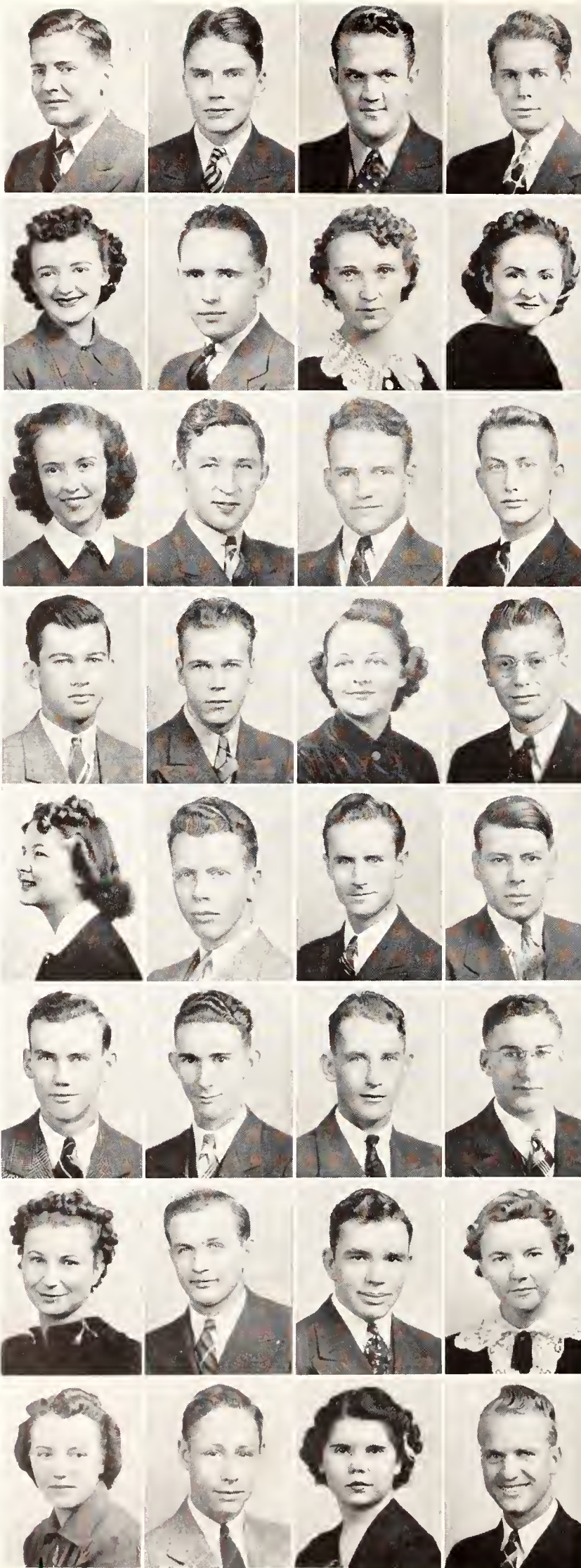

UNDERCLASSMEN

Furst, Walter D. Goff
General Science
Freshman

Gage, Betty Lane Kansas City, Mo.
Home Economics
Junior

Gantz, Chester Nickerson
Agriculture
Junior

Gardner, Alva R. Pomona
Engineering and Architecture
Sophomore

Garrett, Neva M. Clay Center
General Science
Sophomore

Gates, John V. Goff
Engineering and Architecture
Sophomore

Geddis, John Larned
Agriculture
Junior

Geery, Bill Burrton
Engineering and Architecture
Junior

Gibbs, Jean Kincaid
General Science
Junior

Gibson, Gerald B. Kensington
General Science
Sophomore

Gilles, Robert A. Kansas City
Engineering and Architecture
Sophomore

Glanville, Mae F. Cottonwood Falls
Home Economics
Junior

Goble, Margaret Jane Riley
General Science
Sophomore

Godfrey, George W. Haven
Engineering and Architecture
Junior

Goodman, Vesta K. Ness City
General Science
Freshman

Goodwin, Edythe E. Gypsum
Home Economics
Freshman

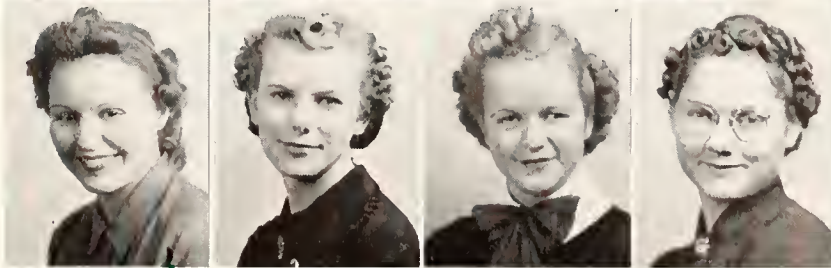
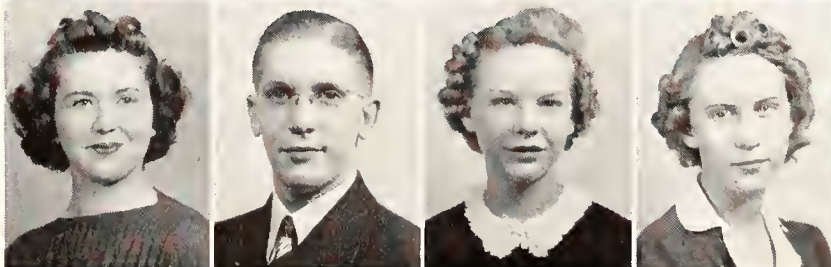
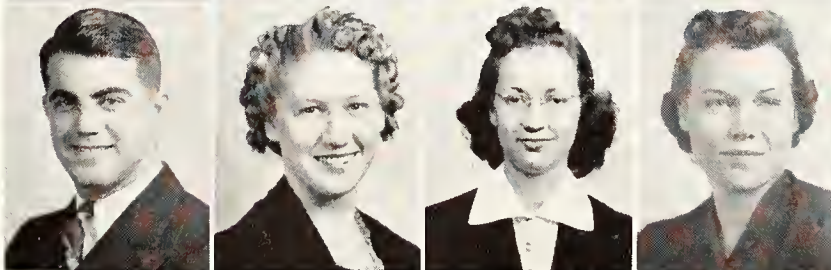
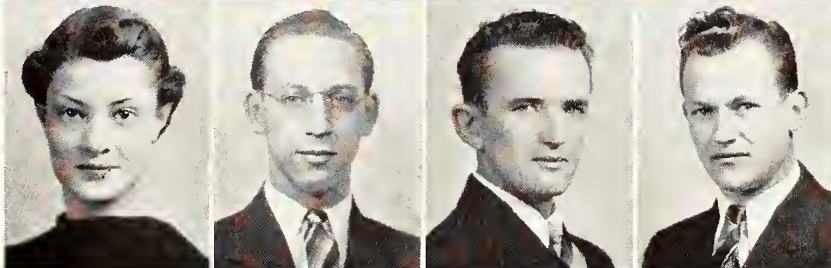
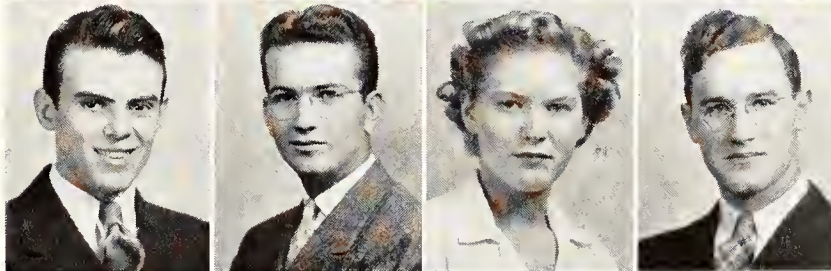
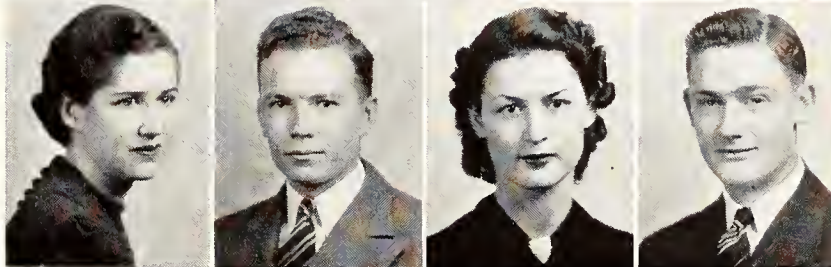
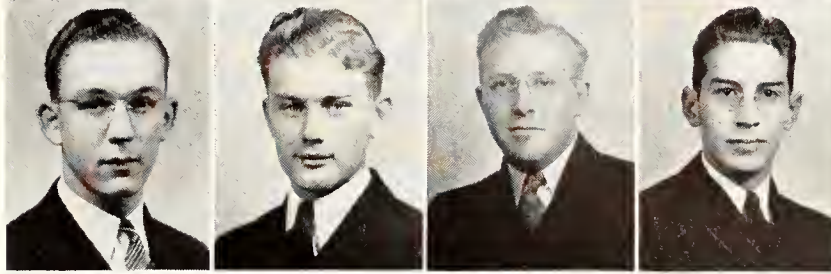
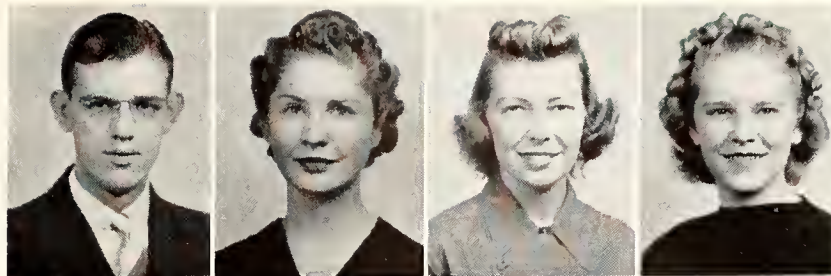

Gainey, Janis L. Manhattan
General Science
Junior

Galbraith, Jane Cottonwood Falls
Home Economics
Freshman

Gardner, B. W. Carbondale
Agriculture
Sophomore

Garrelts, Clement McPherson
Engineering and Architecture
Junior

Gaumer, Ann W. Manhattan
Home Economics
Sophomore

Gebhart, Lloyd R. Culver
Engineering and Architecture
Sophomore

Gentry, Katharine Salina
Home Economics
Freshman

Ghormley, Roger K. Hutchinson
Engineering and Architecture
Junior

Giddings, Elvin V. Manhattan
Engineering and Architecture
Junior

Giese, Harlan H. Cottonwood Falls
Engineering and Architecture
Sophomore

Glass, Margaret Jane Wichita
Home Economics
Freshman

Gleason, Catherine Norton
General Science
Special

Gonder, Frances L. Coffeyville
General Science
Junior

Goodhue, Janice Edson
General Science
Freshman

Goodwin, Virginia Hiawatha
Home Economics
Freshman

Gosney, Clarice Mulvane
Home Economics
Sophomore



UNDERCLASSMEN

Goss, Virginia Lee Dwight
Home Economics
 Sophomore

Graefe, Henry C. Elwood
Veterinary Medicine
 Junior

Gray, Richard L. Wichita
General Science
 Junior

Green, Anita Mankato
Home Economics
 Sophomore

Gregory, Truman Woodston
Agriculture
 Junior

Grentner, Mary Jean Junction City
General Science
 Sophomore

Gross, Ralph L. Oakley
Agriculture
 Junior

Groth, Raymond H. Bushton
General Science
 Junior

Gudgell, Frank W. Edmond
General Science
 Junior

Guerrant, David E. Manhattan
General Science
 Sophomore

Gurtler, Mildred J. Summerfield
Home Economics
 Sophomore

Gurwell, Hugh Wichita
General Science
 Sophomore

Haberthier, Marie Wichita
Home Economics
 Sophomore

Hacker, Dorothy Pratt
Home Economics
 Junior

Hall, Frances M. Junction City
General Science
 Freshman

Hall, Jack Lee Salina
Engineering and Architecture
 Freshman

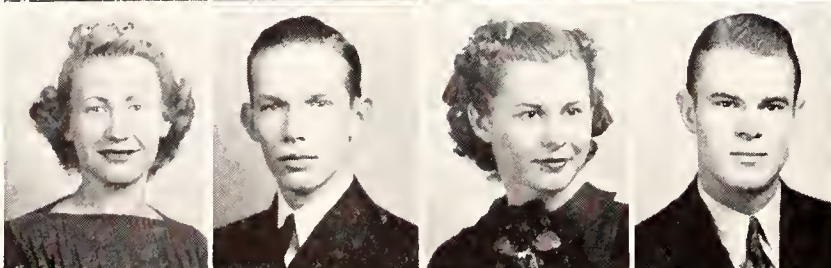
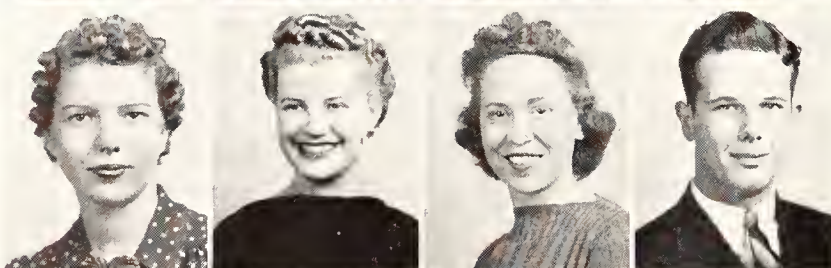
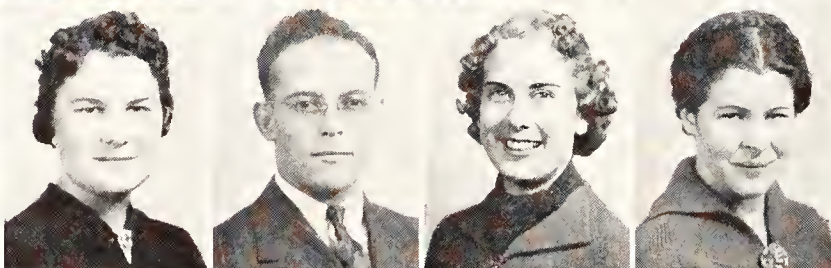
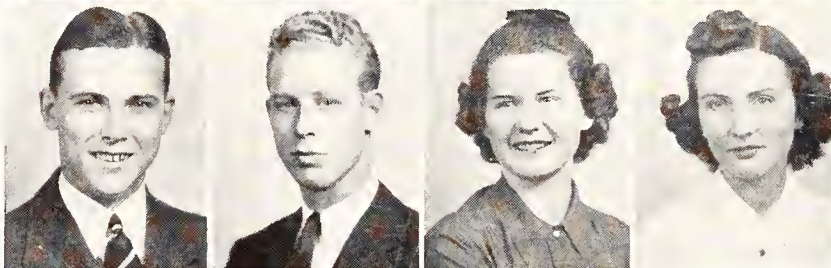
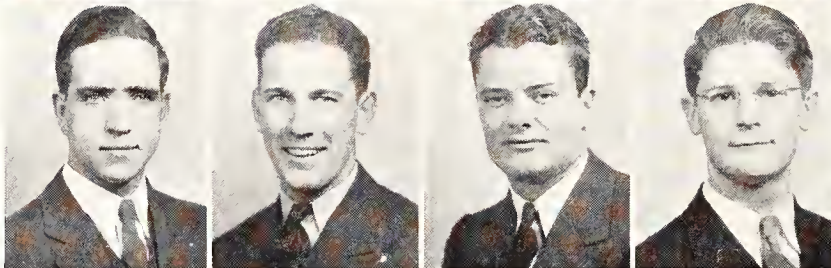
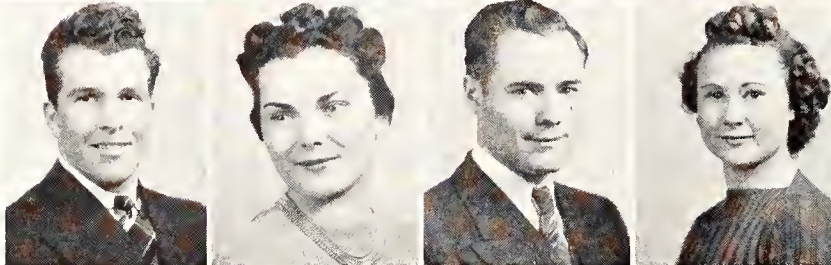
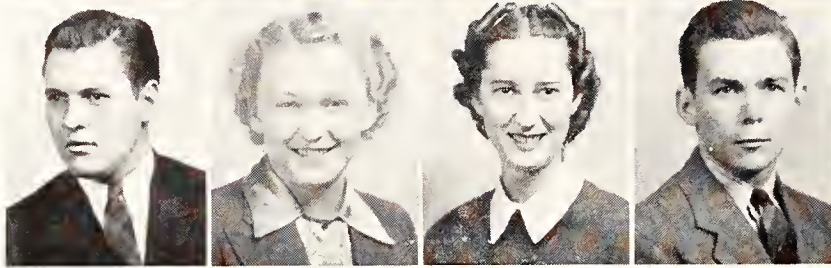
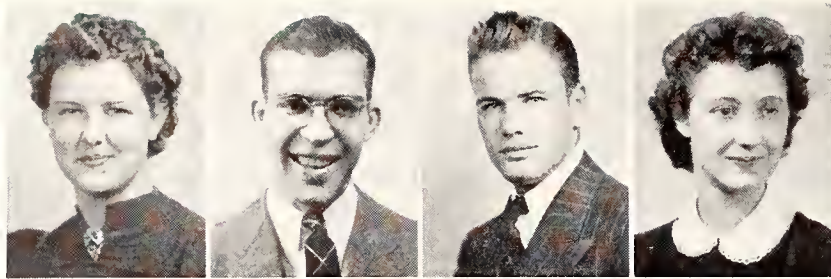

Graham, K. H. Framingham, Mass.
General Science
 Sophomore

Grandfield, Twylah Manhattan
Home Economics
 Junior

Green, Julia Louise Iola
Home Economics
 Junior

Greenway, Fred Kansas City
Engineering and Architecture
 Freshman

Griswold, Ivan C. Marysville
General Science
 Junior

Griswold, Mary Elizabeth Marysville
Home Economics
 Freshman

Groves, Emory A. Burlingame
Agriculture
 Sophomore

Groves, James McPherson
Engineering and Architecture
 Freshman

Gundy, Geraldine Manhattan
General Science
 Freshman

Gunn, Alice Kansas City, Mo.
Home Economics
 Sophomore

Guy, Mary Alice Longford
Home Economics
 Sophomore

Gwin, Verda Junction City
Home Economics
 Sophomore

Haley, Lucille Kansas City, Mo.
General Science
 Junior

Hall, Freeman Kansas City
Veterinary Medicine
 Freshman

Haller, Ethel D. Alma
Home Economics
 Sophomore

Hamlin, Kenneth Manhattan
Engineering and Architecture
 Sophomore

UNDERCLASSMEN

Hammitt, Russ St. John
General Science
Junior

Handel, Robert T. Napa, Calif.
General Science
Pre-Veterinary

Hansen, F. W. Pelican Rapids, Minn.
Veterinary Medicine
Junior

Harbour, Irene M. Osage City
Home Economics
Sophomore

Harris, Lela L. Fowler
Home Economics
Freshman

Harrison, I. Keith Ottawa
Agriculture
Junior

Harry, Wilton E. Home
Agriculture
Junior

Hart, Evelyn A. Blue Rapids
General Science
Freshman

Hastings, Jane L. Lakin
Home Economics
Sophomore

Haun, Eugene Larned
Engineering and Architecture
Sophomore

Hay, Pattie Eskridge
Home Economics
Sophomore

Hayes, Robert E. L. Topeka
Engineering and Architecture
Junior

Hayward, Jeanne F. Rolla
Home Economics
Freshman

Hazell, Gordon G. Kansas City, Mo.
Engineering and Architecture
Junior

Heaton, Richard Norton
General Science
Sophomore

Hecht, Virginia May Seneca
General Science
Freshman

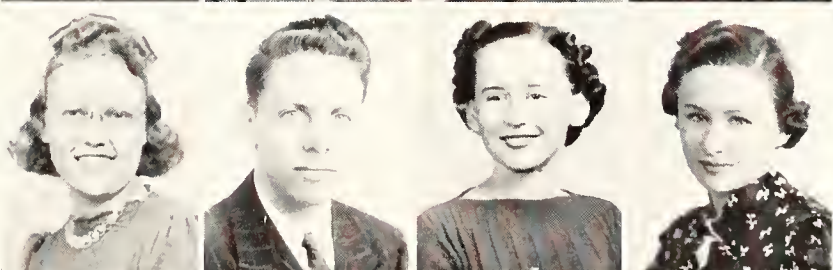
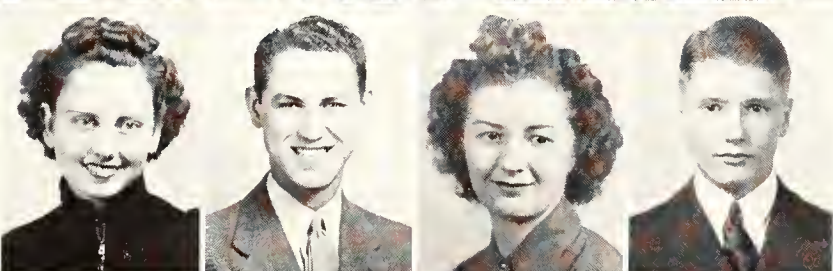
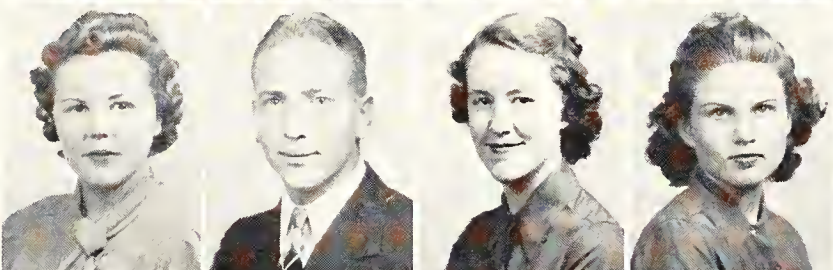
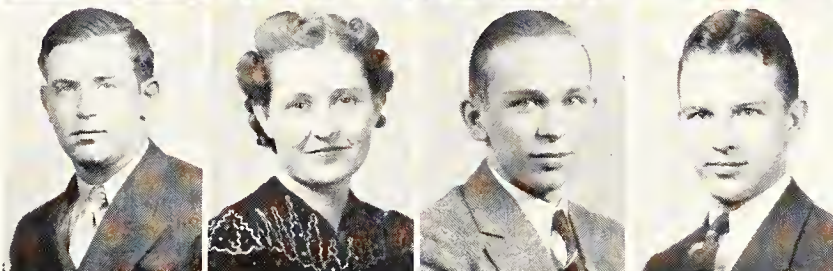
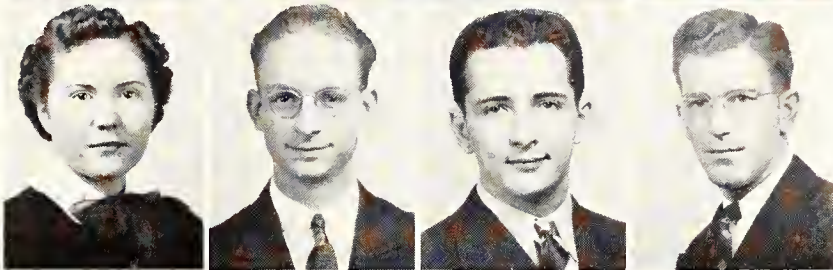
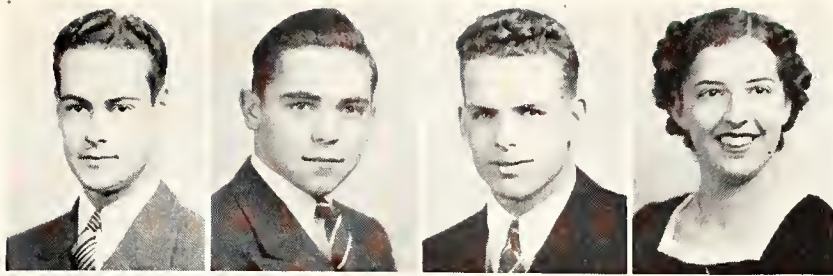

Hannah, Paul V. Osborne
Engineering and Architecture
Junior

Hannah, Wilma Mae Osborne
Home Economics
Freshman

Harman, Rose E. Indianapolis, Ind.
Home Economics
Junior

Harris, Caroline E. McPherson
General Science
Sophomore

Harrison, Paul E. Gridley
Engineering and Architecture
Sophomore

Harry, Sidney F. Home
General Science
Junior

Haskell, Everett E. Topeka
Agriculture
Junior

Hassur, Gilbert M. Hanover
General Science
Junior

Hawkinson, Joan Larned
General Science
Sophomore

Hawkinson, Milruth McPherson
General Science
Sophomore

Haymaker, Jane Manhattan
Home Economics
Freshman

Haymaker, John N. Manhattan
Agriculture
Sophomore

Healy, Marie Herington
Home Economics
Freshman

Heaton, Edna Buford, Ark.
General Science
Junior

Hefner, Frank C. Gove
General Science
Junior

Hefner, Harvey H. Gove
General Science
Freshman

UNDERCLASSMEN

Heggy, Compton E. Stafford
Engineering and Architecture
Freshman

Heikes, Richard W. Wakefield
Agriculture
Junior

Heitz, Eldon Ft. Scott
Engineering and Architecture
Sophomore

Hellener, Robert H. Wichita
Agriculture
Freshman

Henderson, Elmer Iuka
Agriculture
Sophomore

Henderson, Harold V. Eskridge
Engineering and Architecture
Junior

Hendricks, Neva Oberlin
Home Economics
Freshman

Hendricks, Philip C. Iola
Engineering and Architecture
Sophomore

Hervey, James S. Belle Plaine
General Science
Freshman

Hetzke, Frank A. Moundridge
Engineering and Architecture
Sophomore

Hickey, M. Earl Hoisington
Engineering and Architecture
Junior

Hicks, Verdie E. Sterling
Home Economics
Sophomore

Higgins, Marjorie Linn
Agriculture
Junior

High, Thaine R. Abilene
Agriculture
Sophomore

Hill, Viola May Hope
Home Economics
Freshman

Hilt, Aurella Mae Sabetha
General Science
Sophomore

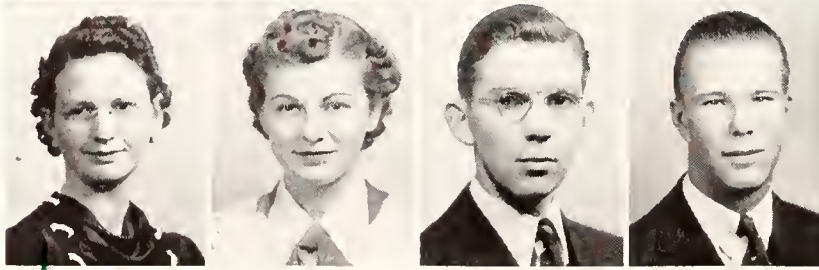
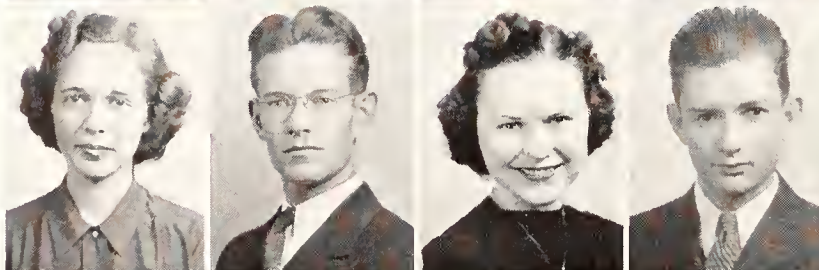
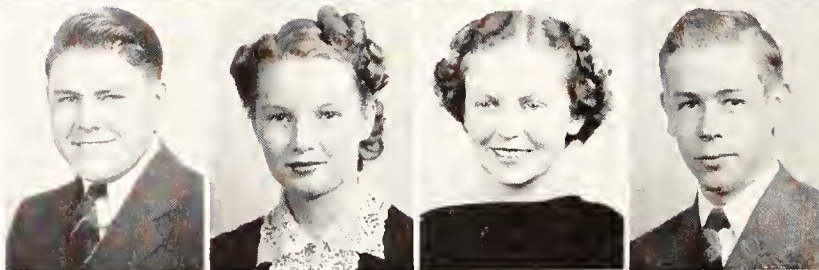
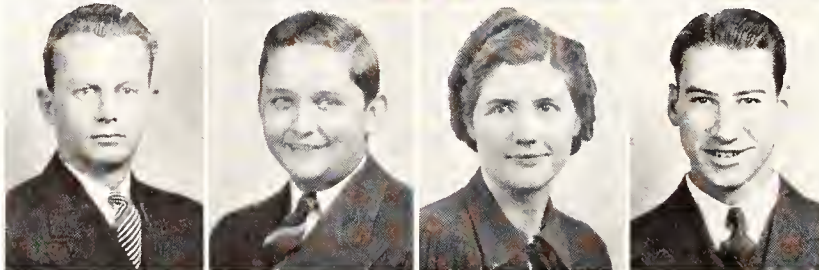
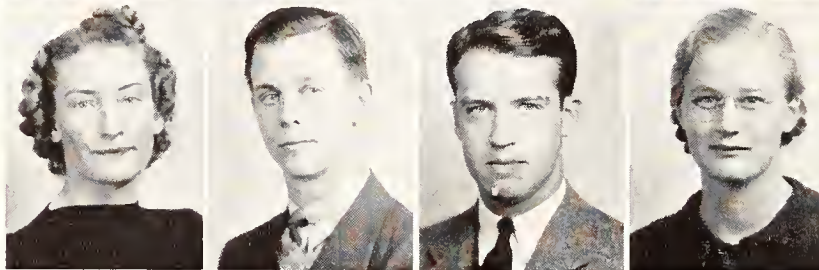
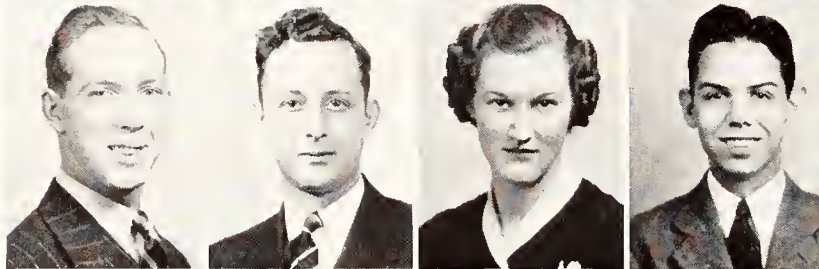
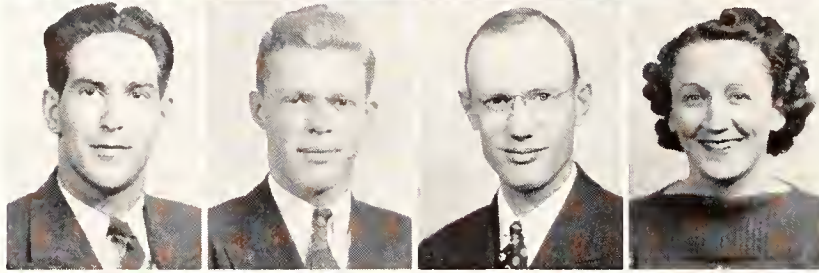
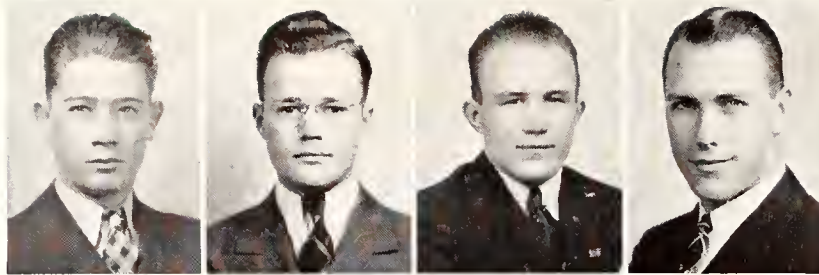

Heiney, Lewis E. Bloom
Engineering and Architecture
Junior

Heinschel, Eldon Smith Center
Engineering and Architecture
Sophomore

Helmke, John J. Preston
Agriculture
Special

Henderson, Dorothy M. Bloomington, Nebr.
Home Economics
Junior

Henderson, Irma Ruth Dover
Home Economics
Freshman

Henderson, Tom K. Wichita
Engineering and Architecture
Junior

Henry, Albert R. Salina
General Science
Junior

Herr, Laura E. Abilene
Home Economics
Sophomore

Hewitt, Edith Pleasanton
Home Economics
Sophomore

Heyer, Julius A. Marysville
Agriculture
Sophomore

Higdon, Betty Jane Goodland
Home Economics
Junior

Higgins, Albert Linn
General Science
Freshman

Hill, Margaret L. Topeka
Home Economics
Freshman

Hill, Orville S. Bloom
Agriculture
Sophomore

Hoath, James R. Anthony
General Science
Sophomore

Hobbie, Kermit B. Tipton
Agriculture
Freshman

UNDERCLASSMEN

Hobbie, Marcella Tipton
Home Economics
Junior

Hodgson, Etta May Harveyville
Home Economics
Freshman

Hoffman, Belle A. Hope
Home Economics
Junior

Hollis, Gertrude L. Holton
Engineering and Architecture
Sophomore

Hoover, Lola L. Ford
Home Economics
Freshman

Hopper, Ruth E. Manhattan
General Science
Freshman

Hough, La Monta Holton
Home Economics
Sophomore

Hourrigan, James L. Langdon
Veterinary Medicine
Junior

Huffman, Ralph L. Chanute
Agriculture
Junior

Hughes, Howard M. Formosa
Agriculture
Junior

Hull, June D. Dodge City
General Science
Freshman

Humburg, Arlyn M. Bison
General Science
Junior

Hunt, Billie Dee Boone, Ia.
Home Economics
Junior

Hunt, Bruce H. Topeka
Engineering and Architecture
Freshman

Hurst, Margaret J. Atchison
General Science
Freshman

Hutcherson, Thomas C. Manhattan
General Science
Junior

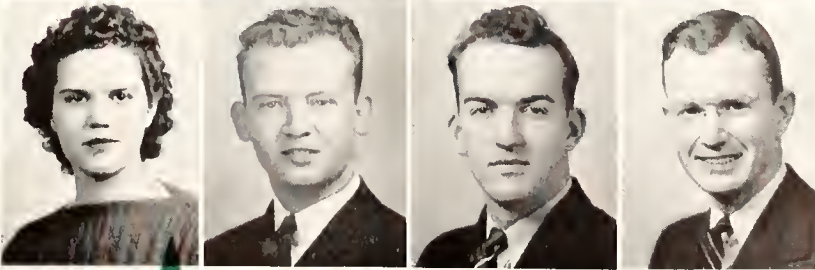
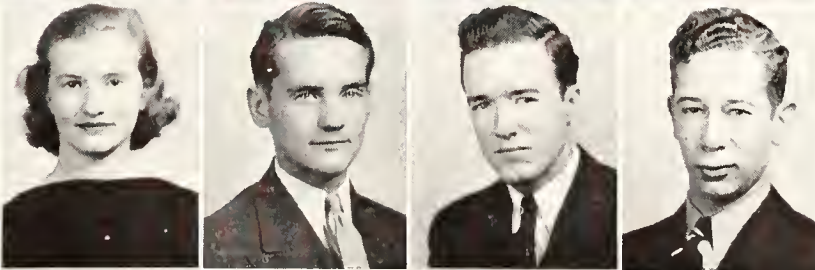
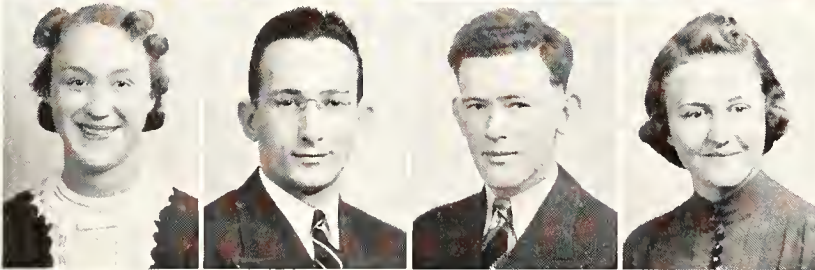
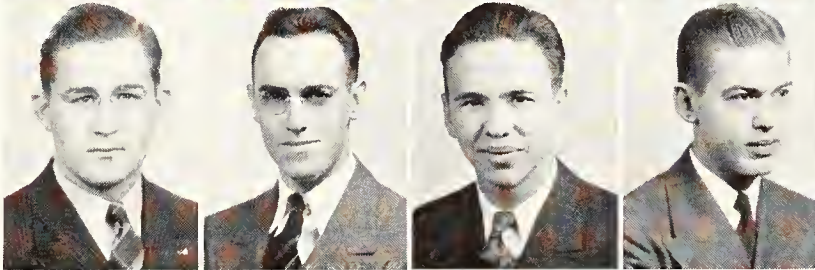
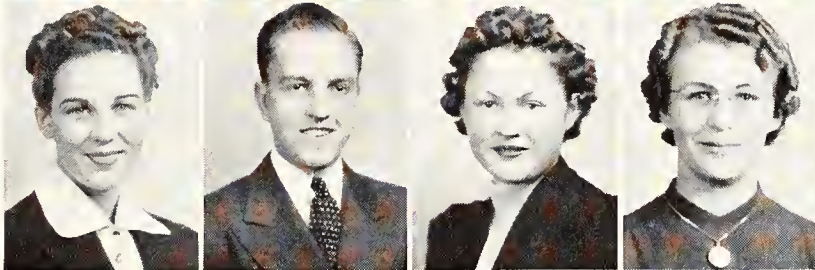
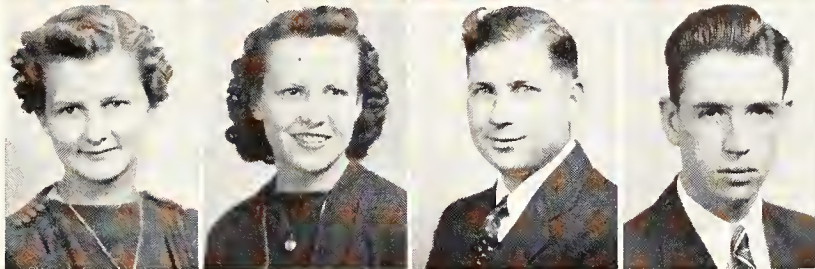

Hodgson, Eva Mae Little River
General Science
Sophomore

Hodshire, Jack Coffeyville
Engineering and Architecture
Freshman

Holshouser, Don F. Dwight
Engineering and Architecture
Freshman

Hoover, Julia Janes Kansas City
Home Economics
Freshman

Hornbaker, Myron F. Hutchinson
Engineering and Architecture
Freshman

Horner, Charles Abilene
General Science
Freshman

Howat, Dorothy E. Wakeeney
Home Economics
Sophomore

Hudson, Eula M. Wilsey
Home Economics
Freshman

Hughes, Le Roy L. Topeka
Engineering and Architecture
Sophomore

Huitt, Dena E. Talmage
Engineering and Architecture
Junior

Humfeld, Phillip Clay Center
Engineering and Architecture
Freshman

Hummel, Alice C. Kanapolis
General Science
Junior

Hunt, Donald Manhattan
Agriculture
Freshman

Hunter, Charles C. Ottawa
Engineering and Architecture
Freshman

Hutchison, Thomas J. Burlingame
Engineering and Architecture
Freshman

Hyle, Archie R. Madison
Engineering and Architecture
Freshman



UNDERCLASSMEN

Iles, Flora Elizabeth Manhattan
Home Economics
Freshman

Immenschuh, R. D. San Diego, Calif.
Veterinary Medicine
Sophomore

Jackson, Mildred Manhattan
Home Economics
Junior

Jacobs, Brutus L. Harper
Agriculture
Freshman

James, Frances Manhattan
Home Economics
Freshman

Jameson, Kenneth Ottawa
Agriculture
Sophomore

Jarvis, Morgan K. Mindin, Nev.
Veterinary Medicine
Junior

Jeakins, Jack W. El Dorado
Engineering and Architecture
Junior

Jenkins, Irvin B. Kansas City
General Science
Junior

Jennings, Ralph V. Arnold
Engineering and Architecture
Freshman

Johnson, Alice Marie Olsburg
Home Economics
Freshman

Johnson, Earl C., Jr. Coffeyville
Engineering and Architecture
Junior

Johnson, Herbert D. Macksville
Agriculture
Sophomore

Johnson, Herbert W. Scandia
General Science
Freshman

Johnson, Melvin L. Quinter
Engineering and Architecture
Freshman

Johnston, Ruth E. Remsen, Ia.
General Science
Junior

Ireland, Kenneth E. Toronto
Engineering and Architecture
Freshman

Iverson, Margaret Wilmette, Ill.
Home Economics
Junior

Jacobs, Marjorie Louise Kansas City
General Science
Junior

Jacobs, Ruth C. Harper
Home Economics
Sophomore

Janssen, Henry L. Lyons
Engineering and Architecture
Freshman

Jarvis, Lawrence F. Winfield
General Science
Junior

Jelinek, Walker J. Beloit
Engineering and Architecture
Freshman

Jenkins, Betty Wamego
Home Economics
Junior

Jensen, Don T. Leavenworth
Engineering and Architecture
Sophomore

Johns, James E. Topeka
Engineering and Architecture
Freshman

Johnson, Eldon M. Panton
Agriculture
Freshman

Johnson, Eleanor Lee Salina
Home Economics
Junior

Johnson, John F. Nemaha, Nebr.
General Science
Freshman

Johnson, Kenneth L. Fresno, Calif.
Veterinary Medicine
Junior

Johnstone, Helen Wamego
General Science
Junior

Jolley, LeRoy Abilene
General Science
Freshman



UNDERCLASSMEN

Jones, Betty Jean Salina
Home Economics
Junior

Jones, Delmar D. Mulvane
Agriculture
Sophomore

Jones, Joyce J. Hanover
Home Economics
Freshman

Jones, Mona Marie Wichita
Home Economics
Freshman

Kane, John P. Rock Creek
General Science
Junior

Kantz, Ralph C. Wichita
Engineering and Architecture
Junior

Kastner, Doris Mae Manhattan
Home Economics
Freshman

Kauffman, Robert L. Salina
General Science
Junior

Keim, Vernon D. Detroit
Agriculture
Freshman

Keith, Richard M. Manhattan
General Science
Freshman

Kendall, James M. Dwight
General Science
Sophomore

Kennedy, Keturah Neodesha
Home Economics
Sophomore

Kewley, Paul Stockton
Engineering and Architecture
Junior

Key, Kay Louise Kansas City
Home Economics
Special

Kieffer, R. L. Independence, Mo.
Engineering and Architecture
Sophomore

Kier, Gerald I. Mankato
General Science
Freshman

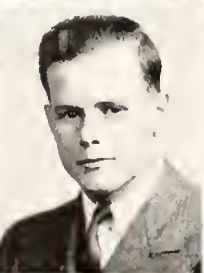
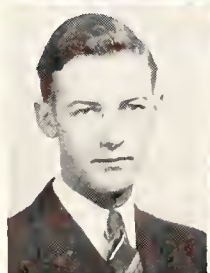
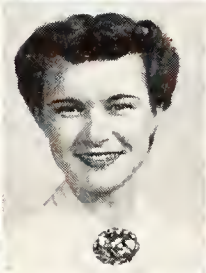
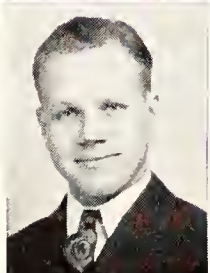
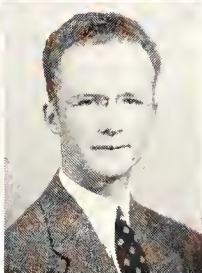
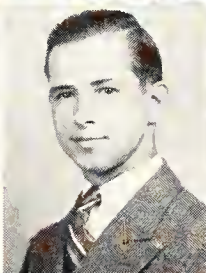
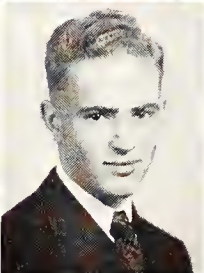
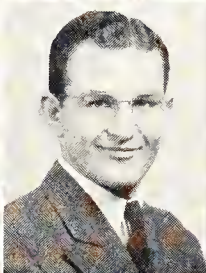
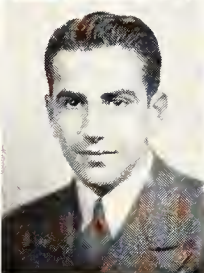
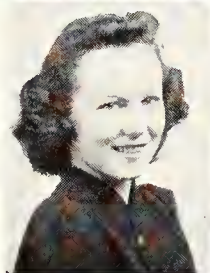
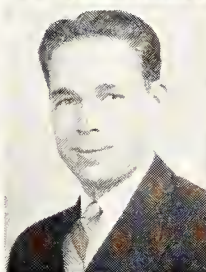
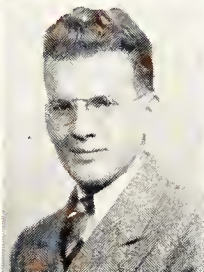
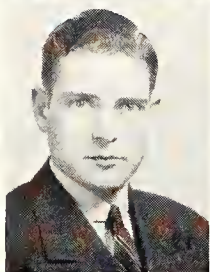
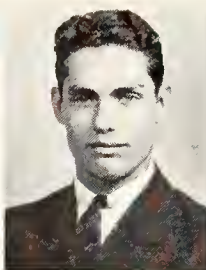
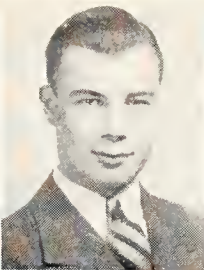

Jones, Edmund W. Fredonia
General Science
Freshman

Jones, Gladys I. Reading
Home Economics
Sophomore

Jordan, Mary Margaret Wichita
Home Economics
Sophomore

Jorden, G. June Goff
Home Economics
Freshman

Karns, Ed, III Coffeyville
Engineering and Architecture
Freshman

Kasten, Allys Joe Ft. Riley
General Science
Junior

Kaufman, Alvin D. Moundridge
Engineering and Architecture
Junior

Kaup, Eldon C. Holton
General Science
Junior

Keith, Walter M. Manhattan
Agriculture
Sophomore

Kelly, William G. Hutchinson
Agriculture
Freshman

Kerr, Margaret Hackensack, N. J.
Home Economics
Freshman

Kershner, Dale L. Douglass
Engineering and Architecture
Freshman

Keys, Ruth Winchester
Home Economics
Sophomore

Kidwell, John L. Wichita
Engineering and Architecture
Sophomore

Kimbell, Keck Caney
General Science
Pre-Veterinary

Kindred, Ruth Bonner Springs
General Science
Sophomore

UNDERCLASSMEN

King, Beatrice Manhattan
General Science
Sophomore

King, Donald E. Wichita
Engineering and Architecture
Junior

King, Mildred Minneola
General Science
Junior

King, Muriel Ottawa
Home Economics
Junior

Kininmonth, Arthur Winfield
General Science
Sophomore

Kininmonth, Jane Winfield
General Science
Junior

Kinzler, Carlton M. Sturgis
Agriculture
Freshman

Kirk, Arthur Scott City
Veterinary Medicine
Freshman

Kirkpatrick, Orville K. Bucklin
Agriculture
Sophomore

Kirschner, Wesley C. Humboldt
Agriculture
Junior

Kittell, Doris M. Topeka
General Science
Sophomore

Kjellin, Wilma Garrison
Home Economics
Sophomore

Knapp, Lyle Topeka
Engineering and Architecture
Freshman

Knapp, Olga Topeka
Home Economics
Junior

Koger, Richard B. Belvidere
Veterinary Medicine
Sophomore

Kortman, Donald E. Manhattan
General Science
Freshman

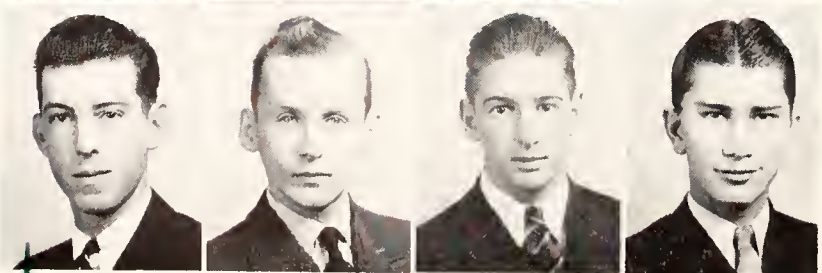
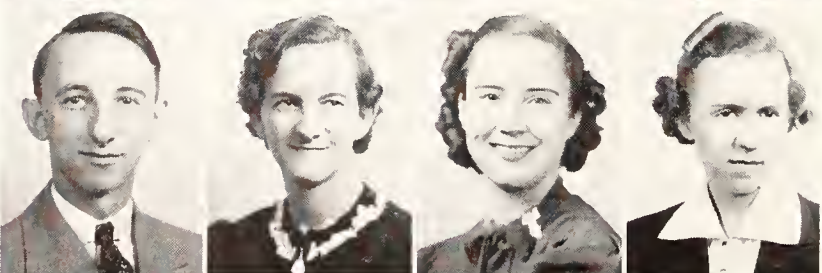
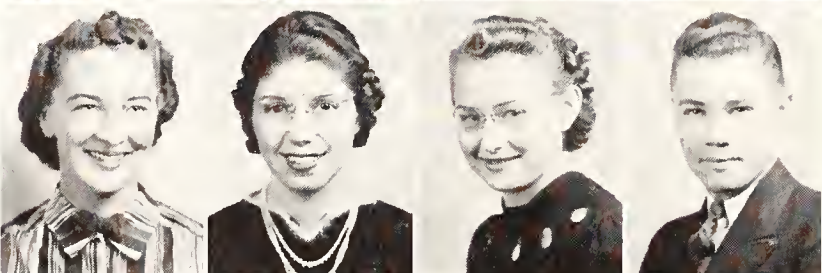
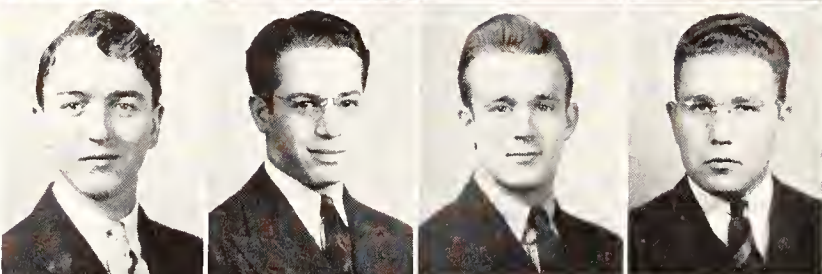
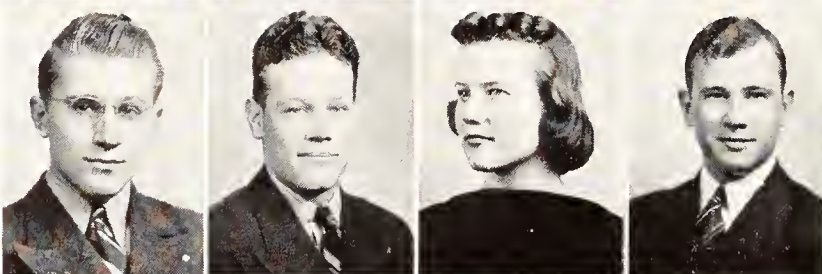
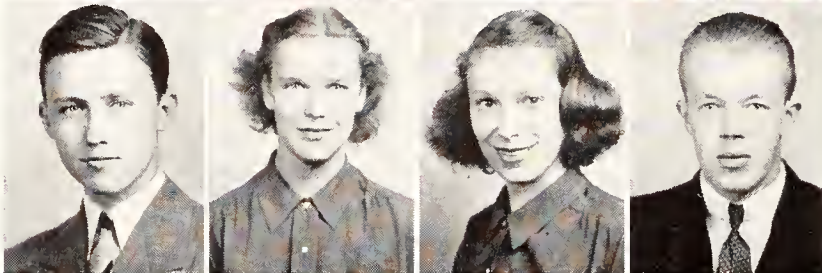
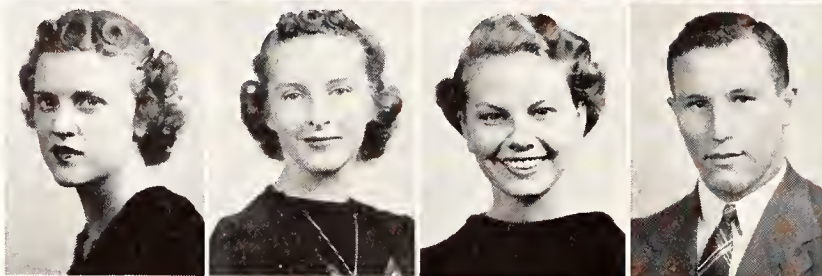
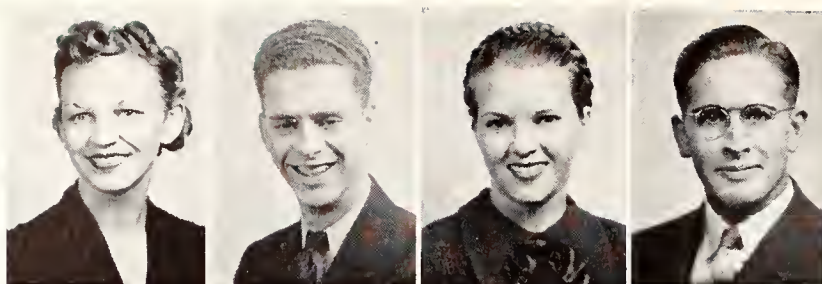

King, Elizabeth Ottawa
Home Economics
Sophomore

King, Leo F. Lewis
Agriculture
Sophomore

King, Virginia Lee Manhattan
Home Economics
Sophomore

King, William G. Ft. Dodge
Engineering and Architecture
Sophomore

Kininmonth, Patricia Winfield
Engineering and Architecture
Freshman

Kinney, Alan Hainesburg
Engineering and Architecture
Sophomore

Kirk, Helen Wellington
Home Economics
Sophomore

Kirkbride, Wallace Medicine Lodge
Agriculture
Junior

Kiser, G. Excelsior Springs, Mo.
General Science
Junior

Kiser, Roy W. Manhattan
Agriculture
Junior

Klaumann, Doris Belleville
Home Economics
Freshman

Kleier, George W. Oxford
Agriculture
Junior

Knaus, Dorothy C. Neodesha
Home Economics
Sophomore

Koehler, Mary E. Paola
Home Economics
Junior

Kraisinger, Virgil A. Timken
General Science
Freshman

Kraisinger, Wilbur S. Timken
Agriculture
Freshman

UNDERCLASSMEN

Krause, Charles E. Belleville
Agriculture
Freshman

Kriebel, Isaac H. Liberty
Engineering and Architecture
Junior

Kruse, Roland A. Barnes
Agriculture
Junior

Kurtenbach, Leona M. Herington
General Science
Freshman

Lafferty, Lucile Ft. Leavenworth
Home Economics
Sophomore

Lake, Robert Lake City
Engineering and Architecture
Junior

Lane, Charles W. Manhattan
General Science
Freshman

Langenegger, Floreine E. Burns
Home Economics
Sophomore

Larkin, Marion J. Baileyville
General Science
Freshman

LaRosh, Doyle W. Natoma
Agriculture
Sophomore

Leckron, Harold Abilene
Engineering and Architecture
Freshman

Lee, Gwendolyn Lyons
General Science
Junior

Leeper, Russell Argose, Ind.
Veterinary Medicine
Junior

Leggitt, Leo R. Hutchinson
Engineering and Architecture
Junior

Lewis, Ernest E. Mansfield, Pa.
Engineering and Architecture
Sophomore

Lewis, Mildred Dodge City
Home Economics
Freshman

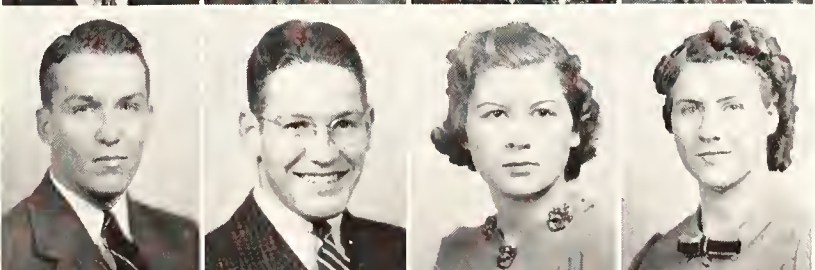
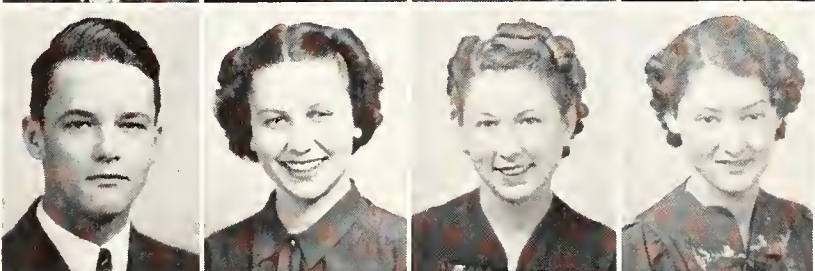
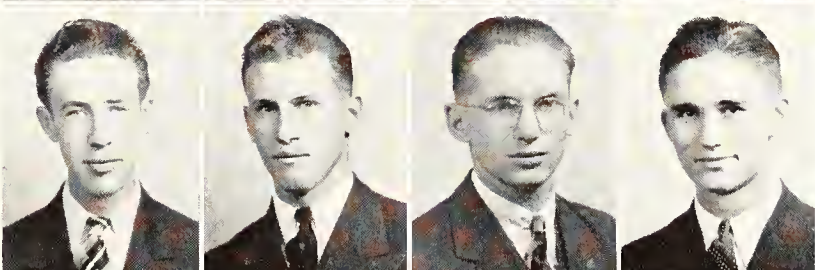
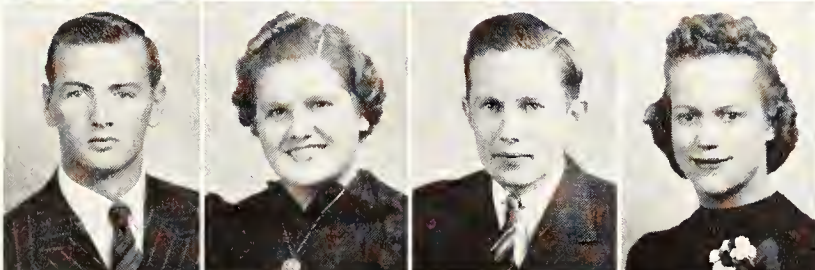
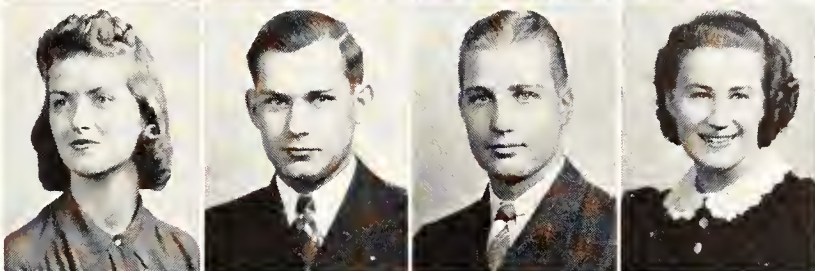
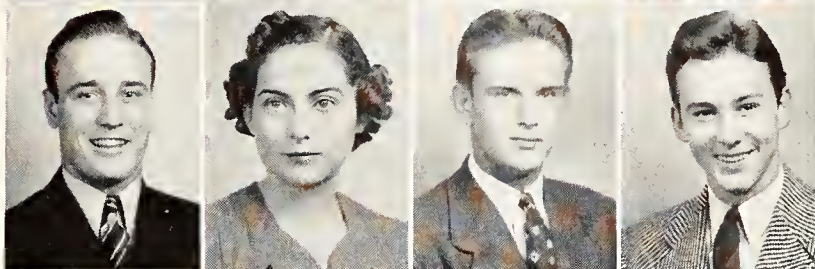
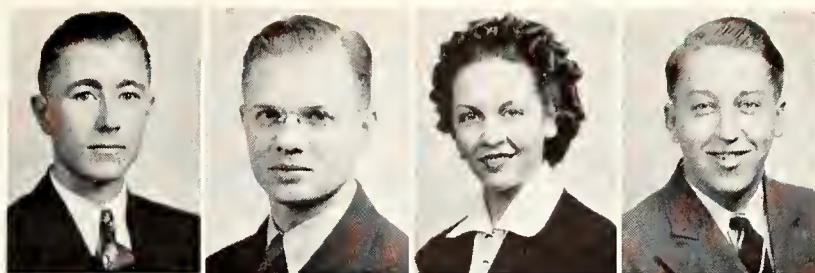

Kristof, Anne Marie Collyer
General Science
Sophomore

Kruse, Glenn H. Morrill
Agriculture
Junior

Kushner, Albert Topeka
General Science
Junior

Ladd, Frank W. Sabetha
General Science
Sophomore

Lambirth, Diston Elida, N. M.
Engineering and Architecture
Junior

Lancaster, Peggy Hutchinson
Home Economics
Junior

Lank, Robert B. Kansas City
Agriculture
Junior

Lann, Josephine E. Axtell
Home Economics
Sophomore

Latschar, Carl E. Manhattan
General Science
Sophomore

Lawson, Sidney Jean Sylvan Grove
General Science
Junior

Lee, Lois E. Jetmore
Home Economics
Freshman

Lee, Marjorie Jetmore
Home Economics
Freshman

Leonard, Junia E. Manhattan
Home Economics
Freshman

Lerew, Dorothy M. Portis
Home Economics
Junior

Licht, Alvina F. Ludell
Home Economics
Junior

Liebengood, Don Kentland, Ind.
Veterinary Medicine
Freshman



UNDERCLASSMEN

Lienhardt, Ethel I. Manhattan
Home Economics
Junior

Light, June E. Liberal
Home Economics
Freshman

Limbocker, Grace B. Ft. Riley
Home Economics
Sophomore

Lint, Betty Wichita
Home Economics
Junior

Lobenstein, Charles W. Edwardsville
Agriculture
Junior

Lohmeyer, Kenneth Bern
General Science
Sophomore

Long, William M. Wichita
Engineering and Architecture
Sophomore

Longenecker, Daniel M. Kingman
Engineering and Architecture
Junior

Loyd, Paul Valley Center
Veterinary Medicine
Junior

Lupfer, Margaret Ann Larned
General Science
Freshman

McCandless, Cecilia St. John
Home Economics
Sophomore

McCann, Maurine M. Newton
Home Economics
Junior

McClellan, Verle Wichita
General Science
Freshman

McCormick, Charles El Dorado
Engineering and Architecture
Junior

McCune, Delbert E. Stafford
Agriculture
Junior

McDowell, Wesley Garfield
Engineering and Architecture
Sophomore

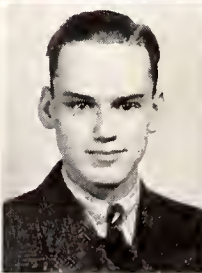
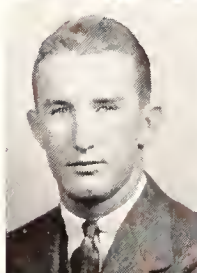
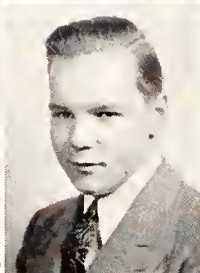
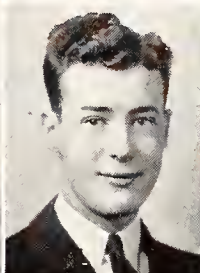
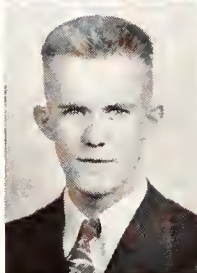
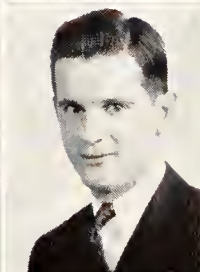
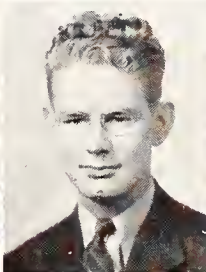
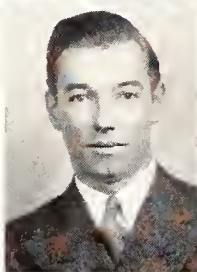
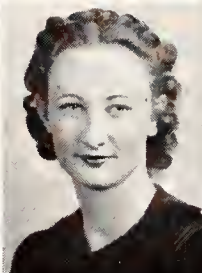

Lillie, Lona Faye Atwood
Home Economics
Freshman

Limb, Mildred Kansas City, Mo.
Home Economics
Junior

Lippy, Maxine Independence
General Science
Junior

Ljungdahl, William A. Menlo
Agriculture
Junior

Lonberger, Frank R. Manhattan
General Science
Sophomore

Londeen, Dudley Abilene
General Science
Sophomore

Loomis, Frances Jewell
Home Economics
Sophomore

Loriaux, Joe G. Herington
General Science
Freshman

Lupfer, Virginia E. Larned
General Science
Junior

Lytle, William A. Wellsville
Agriculture
Freshman

McCaslin, Marjorie L. Manhattan
General Science
Junior

McClellan, Howard B. Emporia
Engineering and Architecture
Freshman

McCrann, Charles Wichita
General Science
Junior

McCully, G. Raedine La Harpe
Home Economics
Junior

McEntyre, John G. Topeka
Engineering and Architecture
Freshman

McFarland, Curtis Chase
Engineering and Architecture
Sophomore

UNDERCLASSMEN

McGaugh, Velma Garden City
Home Economics
Junior

McGinity, J. T. Humboldt
Engineering and Architecture
Junior

McKenna, Martha R. Kingman
General Science
Sophomore

McKie, James Salina
Engineering and Architecture
Sophomore

McMaster, Gerald O. Eskridge
Agriculture
Junior

McMaster, Mary R. Eskridge
Home Economics
Freshman

McPeck, Raymond C. Ramsey, N. J.
Veterinary Medicine
Sophomore

McVay, Lois Marie Junction City
Home Economics
Freshman

Madsen, Jennie Marie Dwight
General Science
Sophomore

Major, Mildred Wilson
Home Economics
Freshman

Makins, Al Abilene
General Science
Junior

Makins, Don R. Abilene
General Science
Junior

Mansfield, Manford E. McCune
Agriculture
Junior

Marbourg, Wyatt P. Emporia
Engineering and Architecture
Junior

Marshall, Gerry L. Clay Center
General Science
Freshman

Marshall, Louie Minneola
Engineering and Architecture
Junior

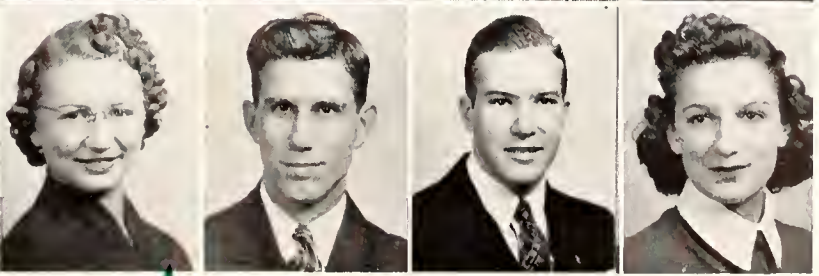
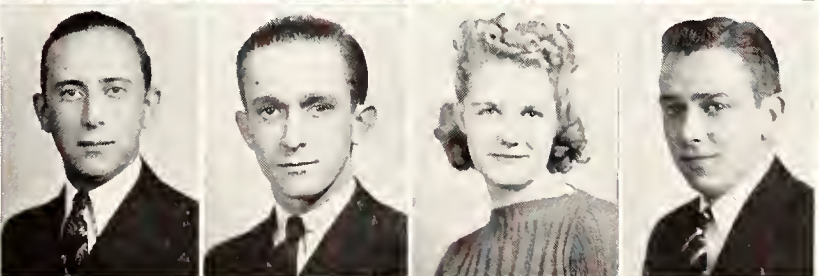
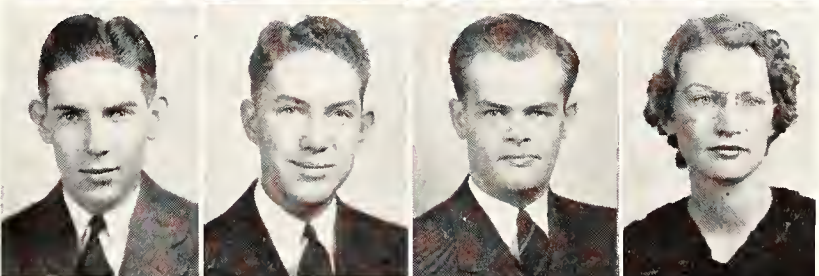
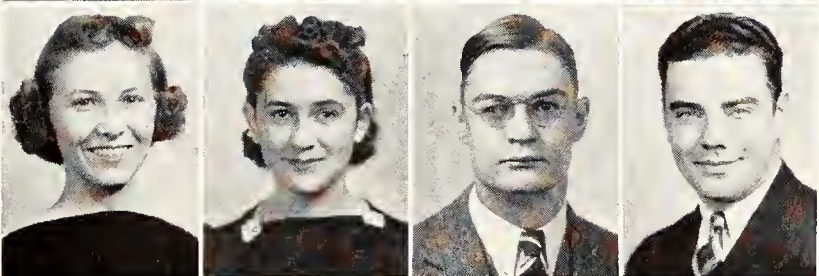
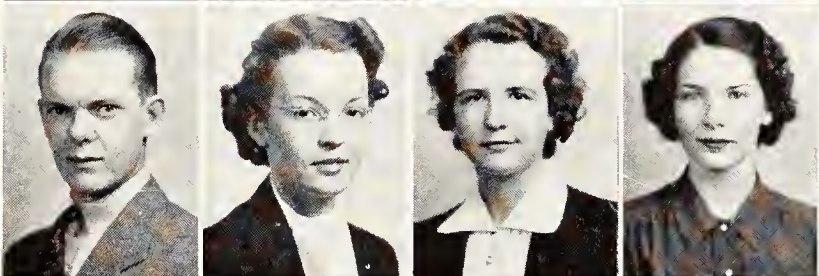
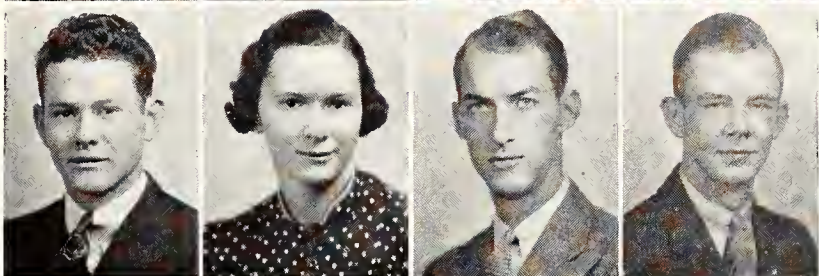
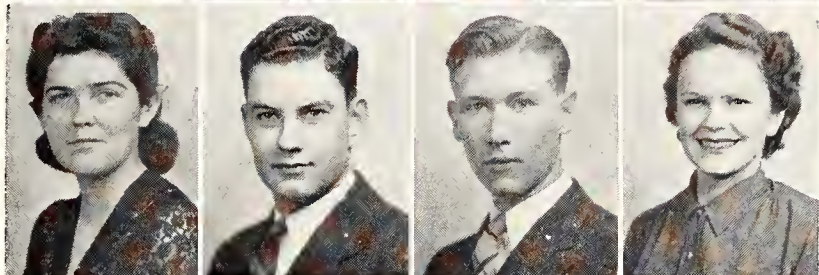
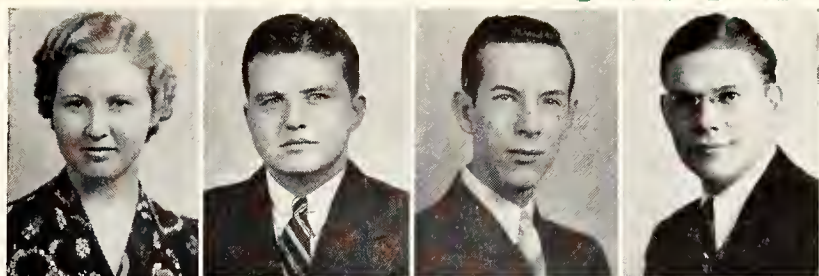

McIntire, Robert B. Manhattan
General Science
Freshman

McKay, Robert G. Winfield
Engineering and Architecture
Junior

McKinley, Percy Kansas City
Engineering and Architecture
Junior

McLain, Carrie Kansas City
Home Economics
Junior

McMillen, Joseph A. Coldwater
General Science
Freshman

McNickle, Keith Zenith
Agriculture
Freshman

Macredie, Helen Jane Clearwater
Home Economics
Freshman

Madden, Nancy S. Hays
General Science
Sophomore

Majors, Hurst K. Manhattan
General Science
Freshman

Makalous, Kenneth E. Cuba
Agriculture
Sophomore

Mall, Richard M. Manhattan
General Science
Junior

Mallonee, Marian F. Wichita
Home Economics
Sophomore

Marks, Ethlyn Council Grove
Home Economics
Freshman

Marold, Gordon J. Saguache, Colo.
Veterinary Medicine
Junior

Martin, John E. Lyons
General Science
Sophomore

Martin, Maxine J. Manhattan
General Science
Junior



UNDERCLASSMEN

Martin, Walter W. Pratt
General Science
Junior

Masters, Robert D. Latham
General Science
Junior

Mattes, Bette H. Kansas City, Mo.
Home Economics
Sophomore

Matthews, Kenneth W. Mullinville
Engineering and Architecture
Junior

Mears, Forrest E. Eskridge
Agriculture
Freshman

Meister, Margery Manhattan
Home Economics
Freshman

Mentlick, William E. Colby
General Science
Sophomore

Merrill, Betty J. Ellis
General Science
Freshman

Merten, Donald H. Morganville
General Science
Sophomore

Meserve, Frank W. Ellis
General Science
Freshman

Meyer, Everett Basehor
General Science
Freshman

Meyer, Frances L. Lillis
Home Economics
Junior

Meyer, Mary H. Lillis
Home Economics
Sophomore

Meyer, Virginia R. Ft. Leavenworth
Home Economics
Junior

Miller, Abbie M. Agra
Home Economics
Junior

Miller, Dorothy Kansas City
Home Economics
Freshman

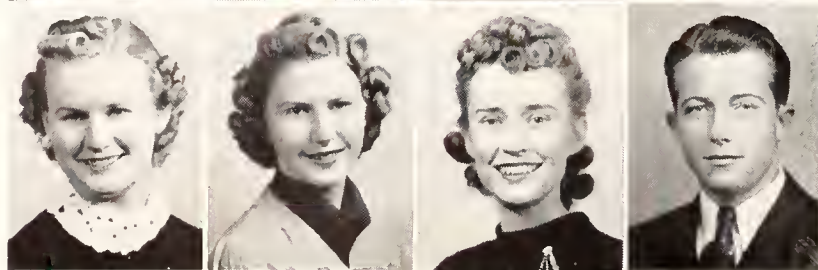
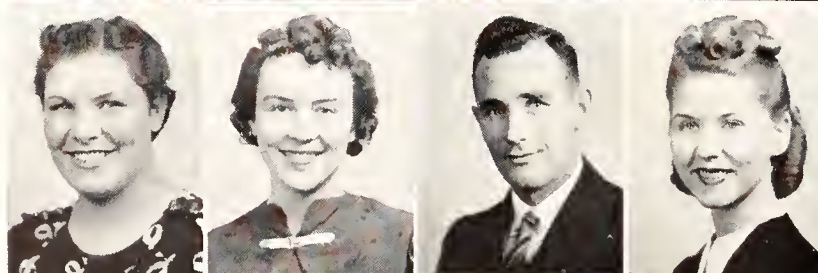
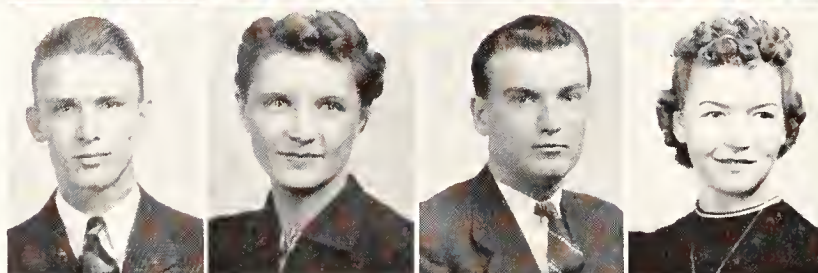
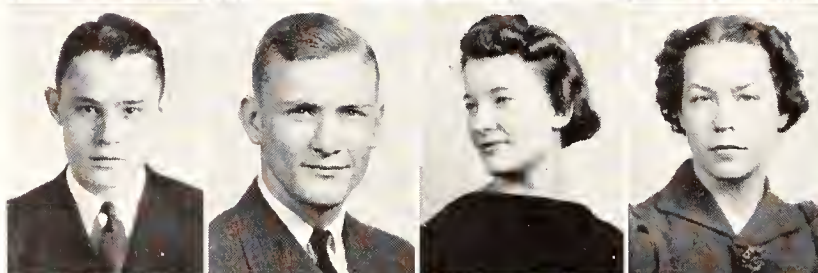
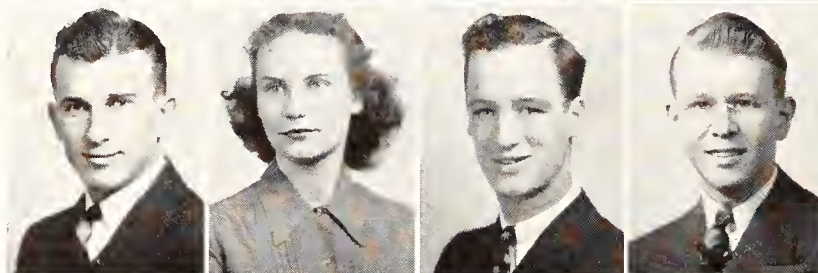
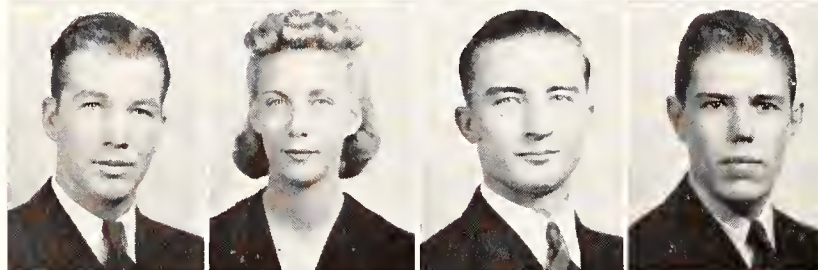
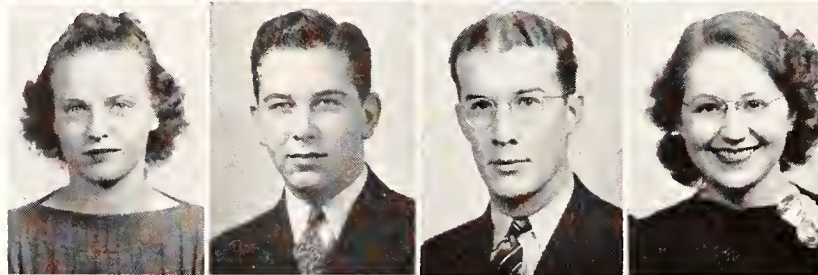
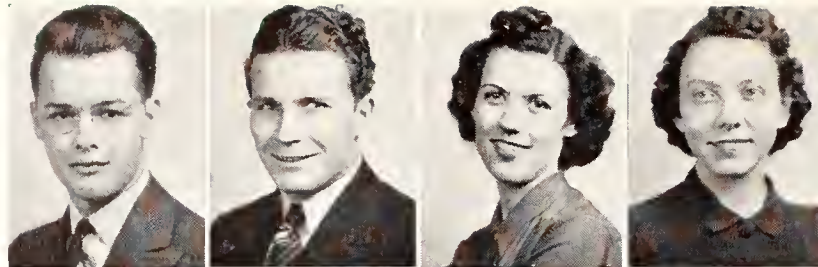

Matchette, Mary Alice Kansas City, Mo.
Home Economics
Sophomore

Mather, Grace Grinnell
Home Economics
Junior

Maurer, John S. Winfield
General Science
Junior

Mayer, Arlene V. Alta Vista
General Science
Freshman

Melchert, Howard K. Lorraine
Engineering and Architecture
Freshman

Mellquist, Victor G. Leavenworth
Engineering and Architecture
Sophomore

Merritt, Douglas N. Atchison
Engineering and Architecture
Sophomore

Merryfield, Dick G. Minneapolis
Agriculture
Sophomore

Metcalf, Charlotte J. Coffeyville
Home Economics
Freshman

Meyer, Carroll L. Ft. Leavenworth
Home Economics
Junior

Meyer, Leonard M. Basehor
General Science
Freshman

Meyer, Margaret Jewell
Home Economics
Junior

Middleton, Kenneth DeSoto
Veterinary Medicine
Freshman

Millard, Kathryn L. Zenda
Home Economics
Sophomore

Miller, Lucile Parsons
Home Economics
Junior

Miller, Norman C. Lyons
Engineering and Architecture
Sophomore

UNDERCLASSMEN

Miller, Robert D. Junction City
Engineering and Architecture
Junior

Miller, Robert G. Belleville
Engineering and Architecture
Freshman

Miner, Alden B. Ness City
Engineering and Architecture
Junior

Minton, Harriette Harper
Home Economics
Freshman

Mollhagen, Lucille E. Frederick
Home Economics
Junior

Monaghan, Naomi E. Haviland
Home Economics
Freshman

Montgomery, Dorothy Mae Sabetha
Home Economics
Sophomore

Moody, Ralph U. Mound City
Engineering and Architecture
Sophomore

Moore, Ellen W. Burden
Home Economics
Junior

Moree, Marjorie L. Belleville
General Science
Sophomore

Morgan, Vera L. Hugoton
Home Economics
Junior

Morgan, Wayne D. Ottawa
Agriculture
Junior

Morris, Mary Belle Chapman
General Science
Freshman

Morrison, Charles R. Topeka
General Science
Freshman

Morse, John R. New Hampton, N. Y.
General Science
Pre-Veterinary

Mortensen, Harriet Willis
Home Economics
Freshman

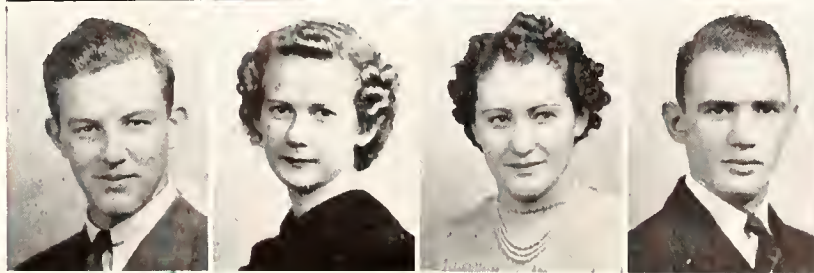
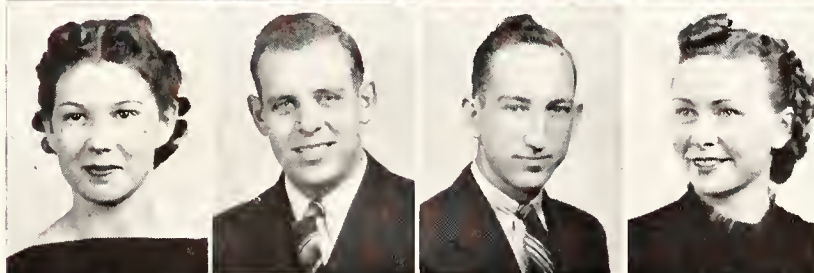
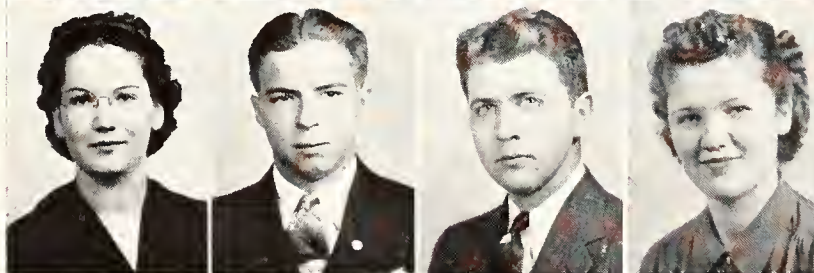
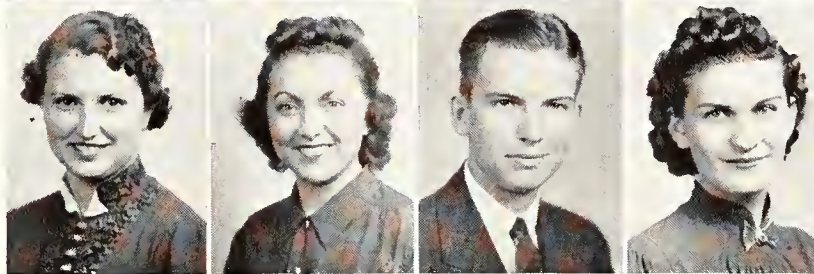
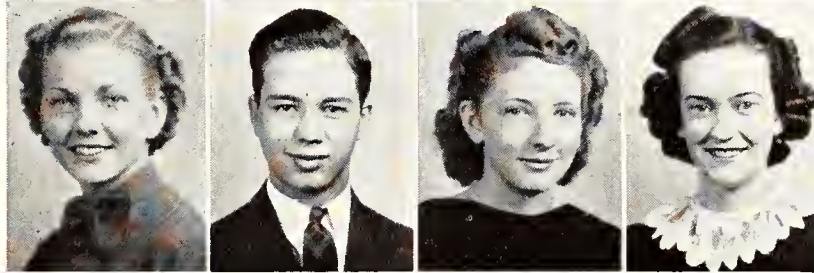
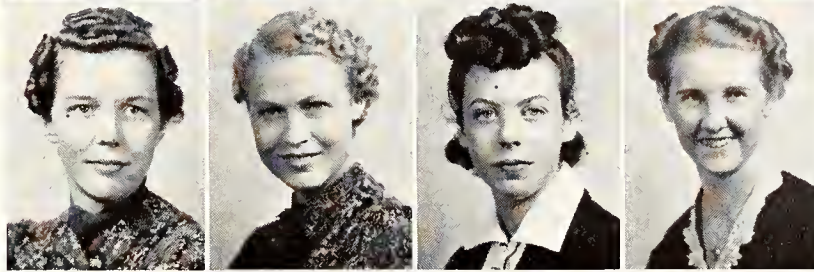
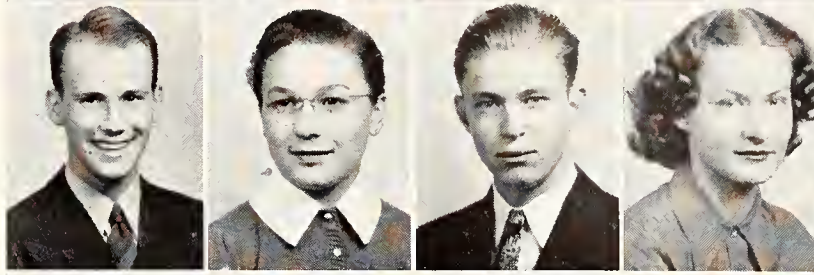
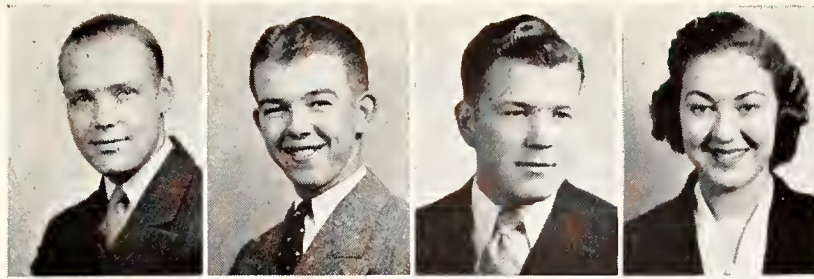

Miller, Russell W. Lebanon
Agriculture
Sophomore

Milner, Maxine M. Republic
General Science
Sophomore

Mohler, Lehman Arkansas City
Agriculture
Special

Mohr, Mary M. La Cygne
Home Economics
Junior

Monahan, Virginia Leavenworth
Home Economics
Sophomore

Montgomery, Beatrice M. Hazelton
Home Economics
Freshman

Moore, Barbara C. Great Bend
Home Economics
Freshman

Moore, E. Lucille Manhattan
Home Economics
Freshman

Moreen, Robert E. Salina
General Science
Freshman

Morgan, Lois Manhattan
General Science
Freshman

Morris, Manuel Manhattan
Engineering and Architecture
Junior

Morris, Margery B. Topeka
Home Economics
Junior

Morrison, Ray Larned
Agriculture
Sophomore

Morrow, Ruthe E. Larned
Home Economics
Freshman

Mossman, Marylee Manhattan
Home Economics
Sophomore

Mossman, Robert C. Manhattan
Agriculture
Junior

UNDERCLASSMEN

Moulden, Leonard H. Manhattan
General Science
 Junior

Mount, William J. Osawatomie
Engineering and Architecture
 Sophomore

Muir, Betty Salina
Home Economics
 Freshman

Mullen, Martha J. Manhattan
Home Economics
 Junior

Murphy, Claude F. Conway Springs
Veterinary Medicine
 Junior

Musil, Donald Manhattan
Engineering and Architecture
 Sophomore

Mustoe, Ellsworth D. Rexford
Agriculture
 Junior

Myers, Barbara Topeka
Home Economics
 Junior

Neill, Betty Clay Center
General Science
 Junior

Neis, Mervyn L. Abilene
Engineering and Architecture
 Freshman

Nelson, Frances McPherson
General Science
 Junior

Nelson, Glenn R. McPherson
Engineering and Architecture
 Junior

Nelson, Louis D. Chanute
Engineering and Architecture
 Junior

Nesbitt, Donnelle Manhattan
Home Economics
 Sophomore

Nielson, Mary E. Atchison
Home Economics
 Freshman

Niemoller, Albert L. Wakefield
Engineering and Architecture
 Junior

Mueller, Glen E. Anthony
General Science
 Sophomore

Mueller, Robert Lee Anthony
Engineering and Architecture
 Junior

Mundy, William L. Salina
General Science
 Freshman

Munger, Margaret L. Manhattan
Home Economics
 Sophomore

Mussett, Arthur T. Leavenworth
Agriculture
 Sophomore

Mussett, Hiram C. Leavenworth
Agriculture
 Freshman

Myers, Imogene G. Sharon Springs
Home Economics
 Freshman

Nease, Eugene Jamestown
Engineering and Architecture
 Sophomore

Nelson, Edwin L. Allen
Engineering and Architecture
 Junior

Nelson, Elva Ann Concordia
Home Economics
 Freshman

Nelson, Jean M. Topeka
General Science
 Sophomore

Nelson, Junior A. Gypsum
General Science
 Sophomore

Nethaway, Joan Salina
Home Economics
 Sophomore

Nicholas, Sheryl A. La Harpe
Agriculture
 Junior

Nixon, James A. Eureka
Engineering and Architecture
 Junior

Noble, Norman L. Johnson
Engineering and Architecture
 Sophomore



UNDERCLASSMEN

Noller, Richard Mankato
Veterinary Medicine
Junior

Nonamaker, Dean Osborne
Engineering and Architecture
Junior

Norlin, Marjorie M. McCracken
Home Economics
Freshman

Norton, Bob Wichita
Agriculture
Sophomore

O'Brien, Charles Iola
General Science
Junior

O'Brien, Mabel Muscotah
Home Economics
Sophomore

Okerberg, Barbara Ottawa
Home Economics
Junior

Oliva, Angela Kensington
Home Economics
Junior

Orme, Arlene Kansas City
Home Economics
Junior

Orrell, Lois Peck
Home Economics
Freshman

Osborne, H. Oklahoma City, Okla.
Agriculture
Sophomore

Osborne, Robert L. Rexford
Agriculture
Freshman

Overholt, Carolyn Milwaukee, Wis.
Home Economics
Junior

Owen, Margaret Louise Edson
Home Economics
Junior

Paddock, Peggy Manhattan
General Science
Freshman

Pafford, Mary Anne Salina
General Science
Junior

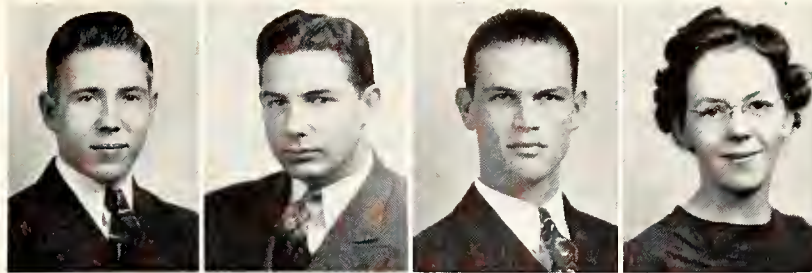

Norby, Oscar W. Pratt
Agriculture
Freshman

Nordeen, Lela G. Dwight
Home Economics
Freshman

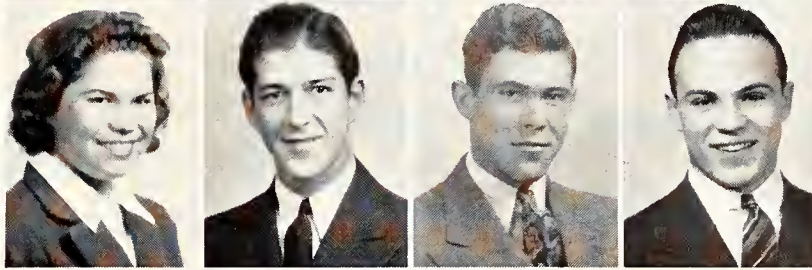

Novak, Phil Ottawa
Engineering and Architecture
Sophomore

Nus, Harold L. Arlington, Ia.
Engineering and Architecture
Freshman

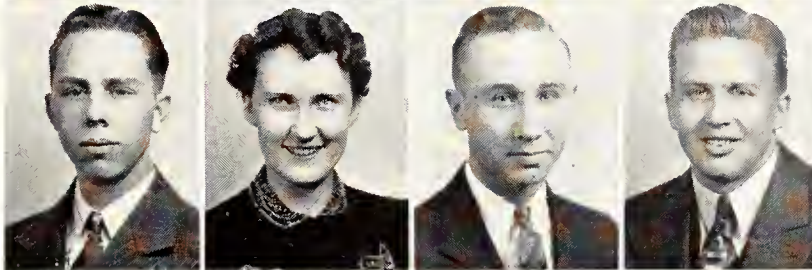

Ochsner, Marvin A. Tribune
Agriculture
Junior

Odden, La Verne M. Buffalo, N. Y.
Agriculture
Junior

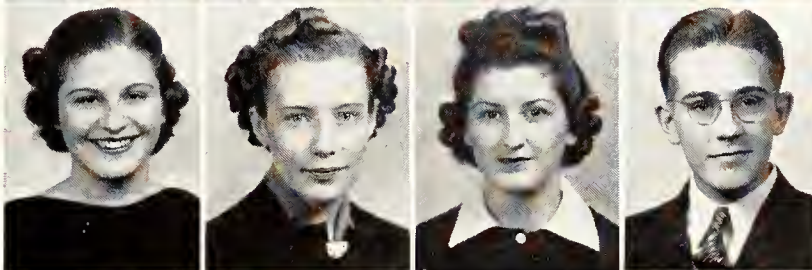

O'Loughlin, Dorothy Lakin
Home Economics
Sophomore

Olson, Benjamin Manhattan
Engineering and Architecture
Freshman

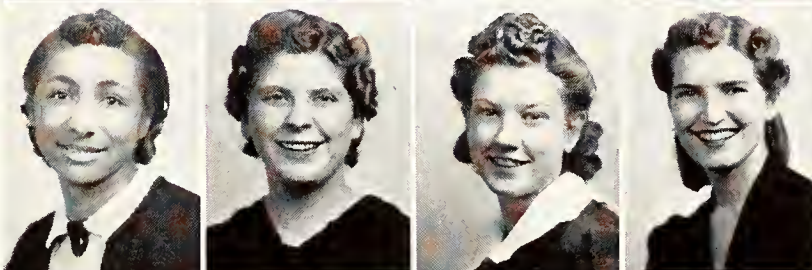

Orrick, Ina E. Manhattan
General Science
Freshman

Osborne, Barbara Medicine Lodge
Home Economics
Sophomore

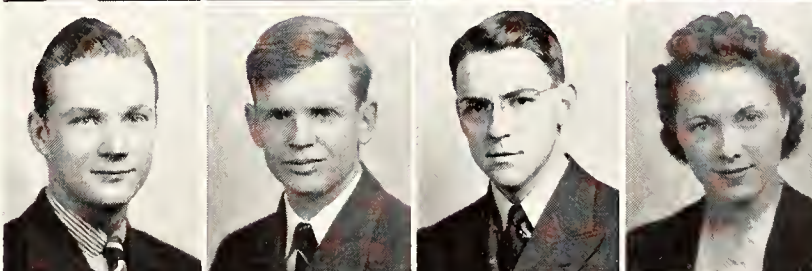

Osterhaus, Leo Marysville
General Science
Freshman

Ott, Dorothy F. Wichita
General Science
Junior

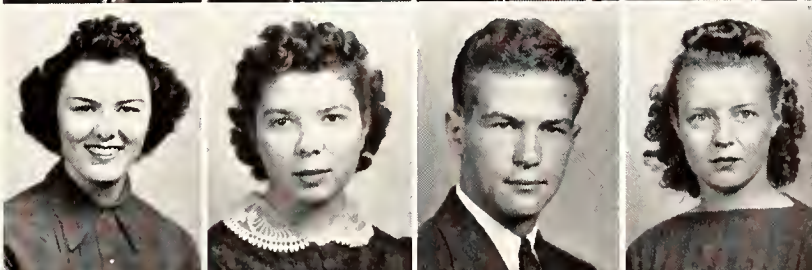

Owens, Thomas B. McPherson
General Science
Junior

Ozment, Aileen Manhattan
Home Economics
Sophomore

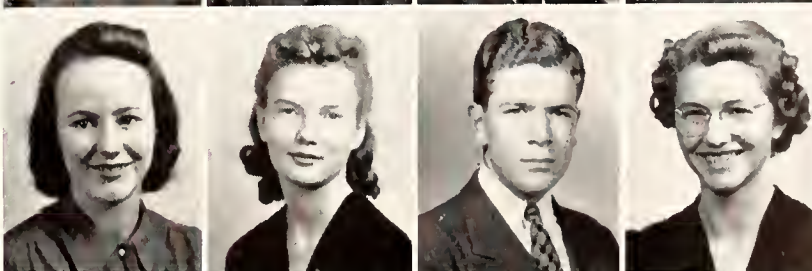

Page, Bob K. Topeka
Agriculture
Sophomore

Paget, Erma L. Covert
Home Economics
Sophomore



UNDERCLASSMEN

Palmer, Enid L. Parsons
General Science
Junior

Palmer, Patricia Kansas City
General Science
Freshman

Partridge, Jane L. Kansas City, Mo.
Home Economics
Sophomore

Patterson, David J. Marysville
Engineering and Architecture
Freshman

Payne, Martha Manhattan
Home Economics
Freshman

Peak, Ellen Manhattan
Home Economics
Freshman

Perkins, Helen C. Kansas City
Home Economics
Freshman

Perry, Laura L. Greenleaf
General Science
Sophomore

Peterson, Harvey L. Wellington
Agriculture
Junior

Peterson, Helen Howard
General Science
Junior

Pettit, Everett Lyons
General Science
Sophomore

Pettyjohn, Carl Talmo
General Science
Junior

Philpy, Buford D. Manhattan
Veterinary Medicine
Junior

Piatt, Victor R. Santa Fe, N. M.
Engineering and Architecture
Junior

Piercy, Katherine A. Lenexa
Home Economics
Sophomore

Pierson, R. H. East Haven, Conn.
General Science
Pre-Veterinary

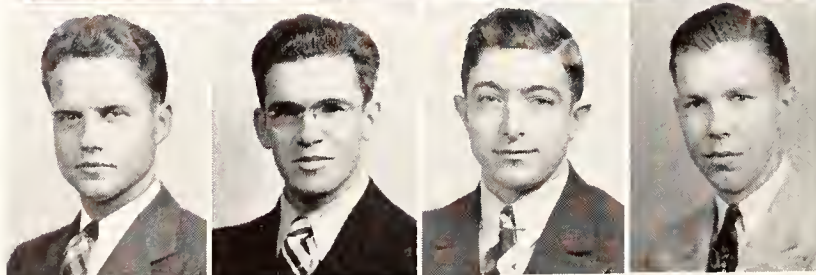
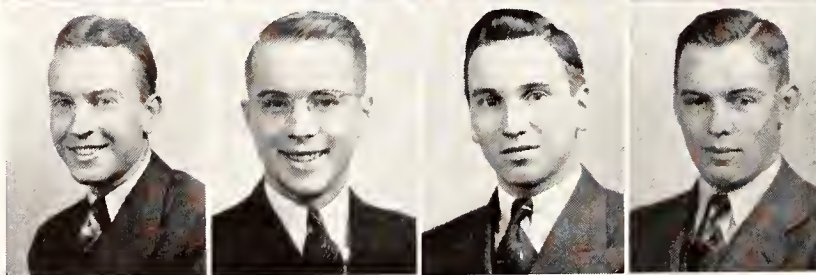
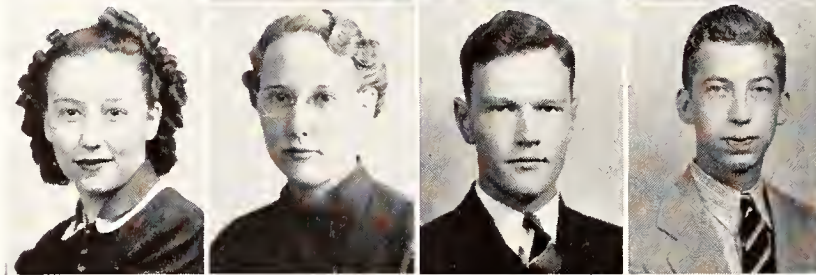
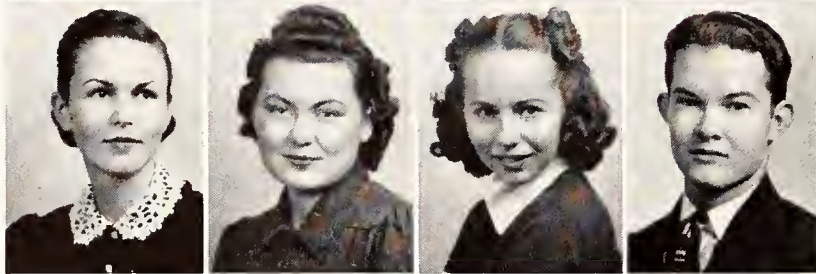
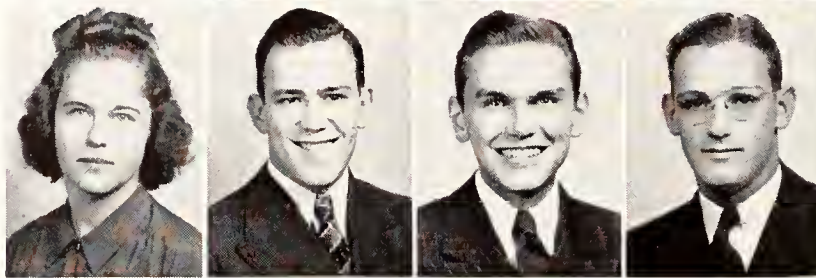
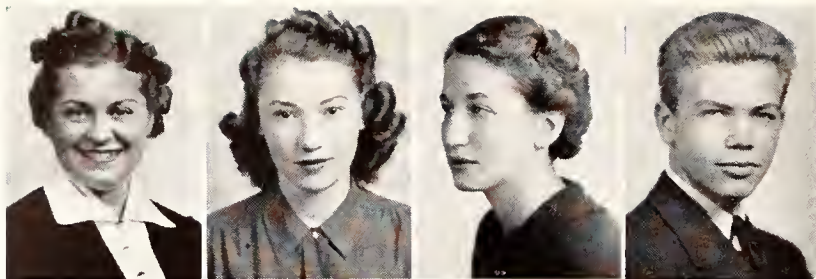

Parisa, Rosemary Lansing
Home Economics
Junior

Parker, John M. Manhattan
General Science
Sophomore

Patton, Thornton J. Hamilton
Engineering and Architecture
Sophomore

Paulson, Frank Whitewater
Engineering and Architecture
Sophomore

Peak, Mary Jean Manhattan
Home Economics
Freshman

Pearson, Donald L. Topeka
Engineering and Architecture
Freshman

Perry, Ralph H. Oskaloosa
General Science
Sophomore

Peterson, Carl A. Kansas City, Mo.
General Science
Sophomore

Peterson, Ralph E. Manhattan
General Science
Junior

Petrcek, Blanche Jennings
Home Economics
Freshman

Phillips, Harlan R. Manhattan
General Science
Pre-Veterinary

Phillips, Roger N. Manhattan
Agriculture
Freshman

Pierce, Gerald E. Garrison
Agriculture
Junior

Pierce, Robert S., Jr. Topeka
Agriculture
Sophomore

Pilcher, Helen Gridley
Home Economics
Sophomore

Pincomb, Edwin M. Overland Park
General Science
Freshman

UNDERCLASSMEN

Platt, Charles I. Junction City
General Science
Freshman

Poague, Leighton Wakeeney
General Science
Freshman

Pollom, Ray H., Jr. Manhattan
General Science
Sophomore

Pool, Earl Belleville, Ill.
Agriculture
Freshman

Popp, Irma L. Marion
Home Economics
Freshman

Poppen, Cheryl G. Burr Oak
Home Economics
Sophomore

Potter, Ethan Peabody
General Science
Freshman

Powell, Jack W. Larned
General Science
Freshman

Pressgrove, Alma L. Tecumseh
Home Economics
Freshman

Pugh, Earl C. Phillipsburg
Veterinary Medicine
Freshman

Quarrels, Hontas Claremont, Calif.
Home Economics
Junior

Rambo, Cleda D. Paola
Home Economics
Sophomore

Ray, Lowell R. Wilsey
General Science
Sophomore

Ray, Virginia Kansas City, Mo.
Home Economics
Junior

Reader, Lucy Sterling
Home Economics
Junior

Reardon, Eric L. Minneapolis
General Science
Sophomore

Poland, Melvin Barnes
Agriculture
Junior

Pollom, Maurine Manhattan
Home Economics
Junior

Poole, John G. Manhattan
Agriculture
Sophomore

Pope, Arthur W. Durham
Agriculture
Freshman

Porter, Kathleen M. Stafford
Home Economics
Junior

Porter, Kenneth B. Stafford
Agriculture
Junior

Prasnikar, Anthony J. Mulberry
Veterinary Medicine
Freshman

Pray, Charles A. Hope
General Science
Junior

Pyke, Lyle Enterprise
General Science
Junior

Pyle, Robert H. Wellington
Engineering and Architecture
Junior

Randall, Emma Belle Ashland
Home Economics
Freshman

Randall, Kenneth Haddam
Engineering and Architecture
Junior

Ray, Virginia Lee Wilsey
Home Economics
Freshman

Raynesford, Arline Salina
Home Economics
Junior

Reazin, Cordelia Harper
Home Economics
Freshman

Redfield, E. Llwyn Bucklin
General Science
Junior

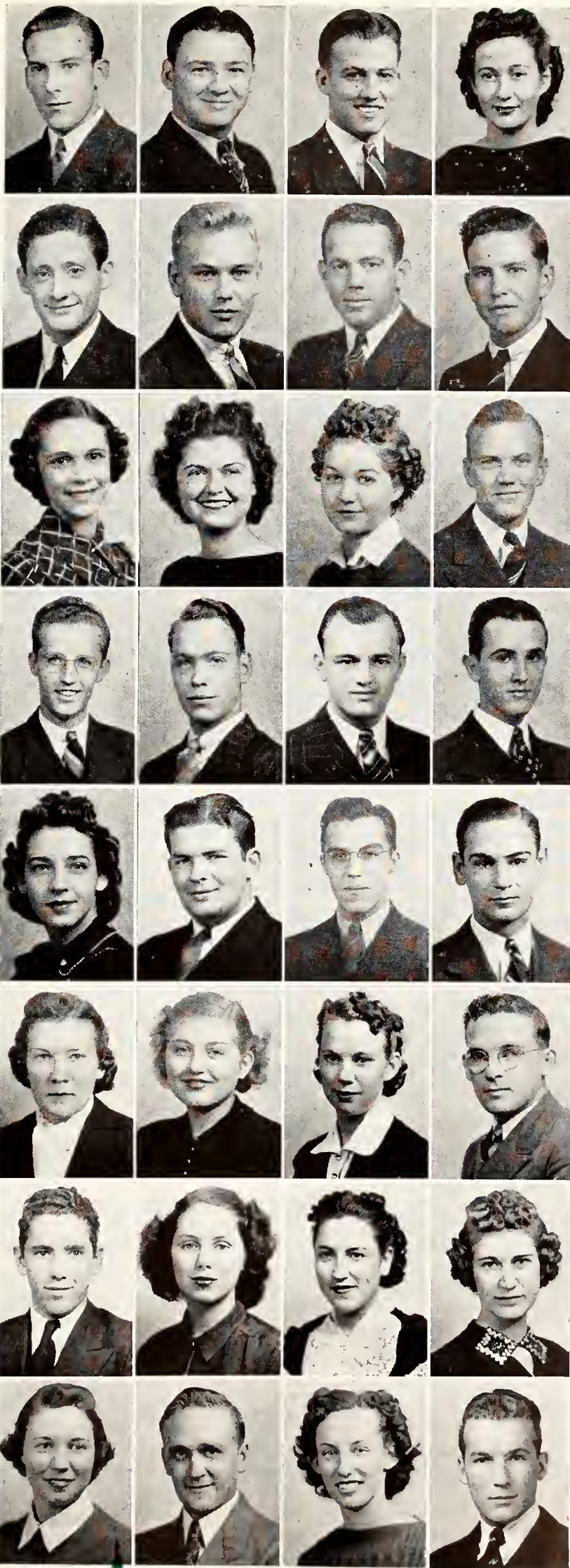

UNDERCLASSMEN

Redmond, Joseph Lillis
Engineering and Architecture
Junior

Redner, Mary C. Ft. Riley
General Science
Sophomore

Reed, Thomas M. Circleville
Agriculture
Junior

Rees, Harlan E. Beloit
Engineering and Architecture
Junior

Reiman, Helen Byers
General Science
Freshman

Reinhart, Jane Ray Ottawa
General Science
Freshman

Rhine, Mary Jo Manhattan
Home Economics
Sophomore

Rice, Ava Hill City
Home Economics
Freshman

Richardson, Elizabeth Cawker City
Home Economics
Junior

Richardson, Harriett Oswego
Home Economics
Sophomore

Riordan, Louise Solomon
General Science
Sophomore

Ripley, Earl S. Salina
Engineering and Architecture
Freshman

Roberts, Ralph R. Downs
Engineering and Architecture
Junior

Robertson, Claire M. Holton
Engineering and Architecture
Freshman

Robinson, Lois M. La Crosse
General Science
Freshman

Roderick, Jane Manhattan
Home Economics
Junior

Reed, Eleanor E. Circleville
Home Economics
Freshman

Reed, Nyla F. Selden
Home Economics
Freshman

Rees, Morris G. Grantville
General Science
Freshman

Reiman, Arden Byers
Agriculture
Sophomore

Ressel, Dale Colony
Agriculture
Sophomore

Reynolds, Wilma E. Kansas City
Home Economics
Freshman

Rice, Doris L. Smith Center
General Science
Sophomore

Rice, Vivian Greensburg
Home Economics
Sophomore

Richardson, Maxine Sharon Springs
General Science
Junior

Rickenbacker, J. H. Turlock, Calif.
Engineering and Architecture
Freshman

Robb, Arthur D. Wamego
General Science
Pre-Veterinary

Roberts, Kathleen McPherson
Home Economics
Sophomore

Robertson, Ellen K. Wichita
General Science
Freshman

Robertson, John L. Nowata, Okla.
Agriculture
Freshman

Rogers, Clifford A. Caldwell
General Science
Sophomore

Rogers, Marjorie J. Manhattan
General Science
Freshman



UNDERCLASSMEN

Rogg, Mae C. Bunker Hill
Home Economics
Freshman

Rollins, Elmer Manhattan
Engineering and Architecture
Junior

Rosner, Stephen F. Bucyrus
Veterinary Medicine
Junior

Ross, William D. Coffeyville
Engineering and Architecture
Junior

Rumold, Wayne W. Elmo
General Science
Sophomore

Rundle, Dale Axtell
Home Economics
Junior

Rutter, Wayne A. Kensington
General Science
Junior

Salisbury, Grant El Dorado
Engineering and Architecture
Junior

Salts, Ivan W. Mayetta
Engineering and Architecture
Sophomore

Salts, Vergil E. Mayetta
Agriculture
Freshman

Saylor, Arthur L. Langdon
Agriculture
Junior

Sayre, Norris Ensign
General Science
Freshman

Scheier, Genevieve Everest
Home Economics
Sophomore

Scheurer, Marcine E. Gypsum
General Science
Sophomore

Schmidt, Donald Lorraine
General Science
Junior

Schmidt, Winston Lyons
Engineering and Architecture
Junior

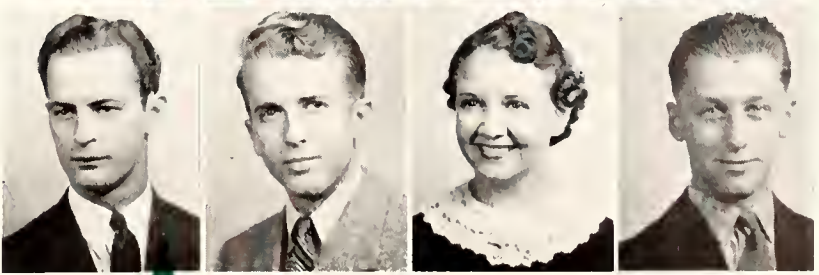
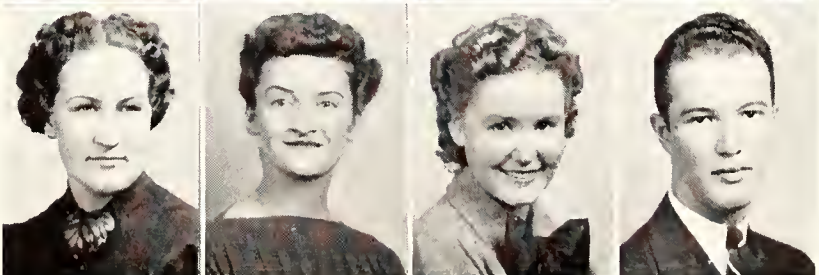
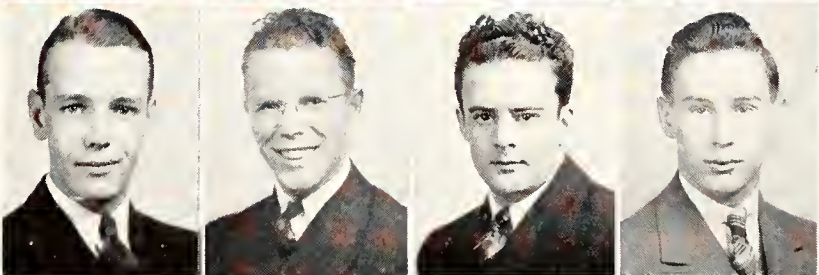
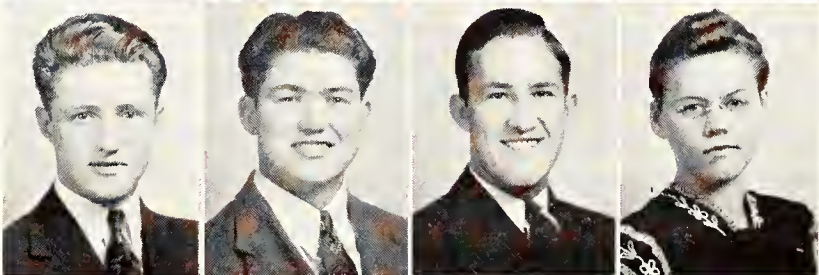
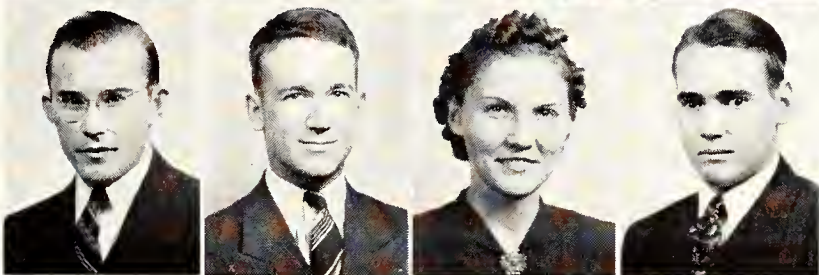
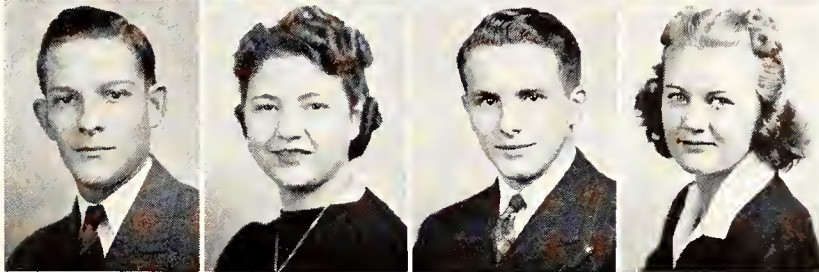
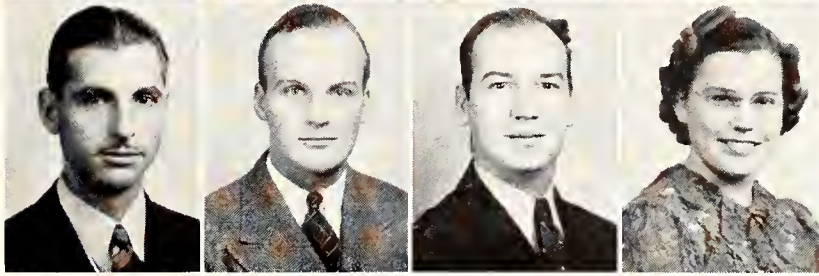
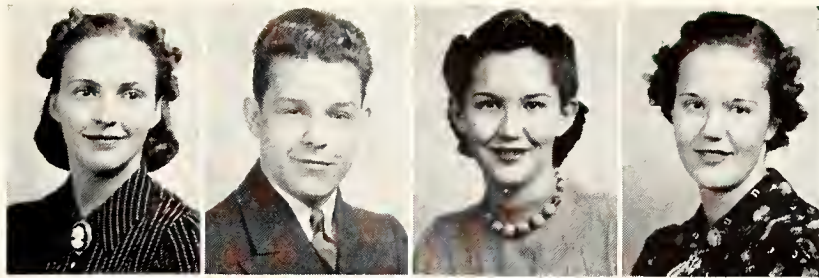

Roseman, Lillian Y. New Cambria
Home Economics
Freshman

Roseman, Margaret F. New Cambria
Home Economics
Sophomore

Rugger, George R. Topeka
General Science
Junior

Ruhlen, Ruth Madison
Home Economics
Sophomore

Rush, Robert Neodesha
Agriculture
Sophomore

Rutherford, Eula Jean Anthony
Home Economics
Sophomore

Salley, Ruth Silver Lake
Home Economics
Sophomore

Salter, Moutrie Wakefield
Agriculture
Sophomore

Sardou, Richard V. Topeka
Engineering and Architecture
Sophomore

Sawyer, Lorraine Kensington
Home Economics
Freshman

Schanfeldt, Walter, Jr. Cimarron
General Science
Junior

Scheidel, M. J. Platte Center, Nebr.
General Science
Freshman

Schlotzhauer, Marguerette Bucyrus
Home Economics
Freshman

Schmedemann, K. M. Junction City
General Science
Sophomore

Schmidt, Virginia H. Raymond
Home Economics
Sophomore

Schmitz, Clarence W. Alma
General Science
Freshman



UNDERCLASSMEN

Schnellbacher, Clara Colby
Home Economics
Freshman

Scholer, Ruth L. Manhattan
Home Economics
Junior

Schroer, Genevieve E. Manhattan
Home Economics
Junior

Schumacher, George D. Lyons
General Science
Sophomore

Sealey, Cleo Hutchinson
Home Economics
Sophomore

Sechler, Eldon Hutchinson
Engineering and Architecture
Sophomore

Segrist, Marjorie Manhattan
Home Economics
Freshman

Sells, Bert E. Wichita
Engineering and Architecture
Junior

Shade, Hugh Rantoul
Engineering and Architecture
Sophomore

Shamburg, Ruby J. Scottsville
Home Economics
Junior

Sharpe, Harriett
Cleveland Heights, O.
Home Economics
Junior

Shaver, Mary E. Salina
Home Economics
Freshman

Shepard, Helen A. Erie
Home Economics
Sophomore

Shepardson, Lorraine G.
Junction City
Home Economics
Sophomore

Shetlar, Marvin R. Bayard
General Science
Junior

Shields, Nadine Council Grove
Home Economics
Freshman

Schrepel, Mildred Cunningham
Home Economics
Freshman

Schroeder, La Verne Lorraine
Home Economics
Junior

Scott, Jean Manhattan
Home Economics
Sophomore

Scott, Myron Newton
General Science
Junior

Seeberger, Evelyn M. Hanover
General Science
Freshman

Sefcik, Edward F. Cuba
Engineering and Architecture
Junior

Sexson, Manette Goodland
Home Economics
Sophomore

Seymour, Fred Linn
Engineering and Architecture
Special

Sharp, Deborah Great Bend
Home Economics
Sophomore

Sharp, Richard L. Neodesha
Agriculture
Freshman

Shearer, William D. Abilene
Agriculture
Junior

Shenkel, Claude Lyons
General Science
Sophomore

Sherrill, Tasker Republic
General Science
Junior

Sherwood, Louise Great Bend
General Science
Sophomore

Shirley, Gladine T. Perry
Home Economics
Freshman

Shoemaker, Jonny D. Centralia
General Science
Freshman

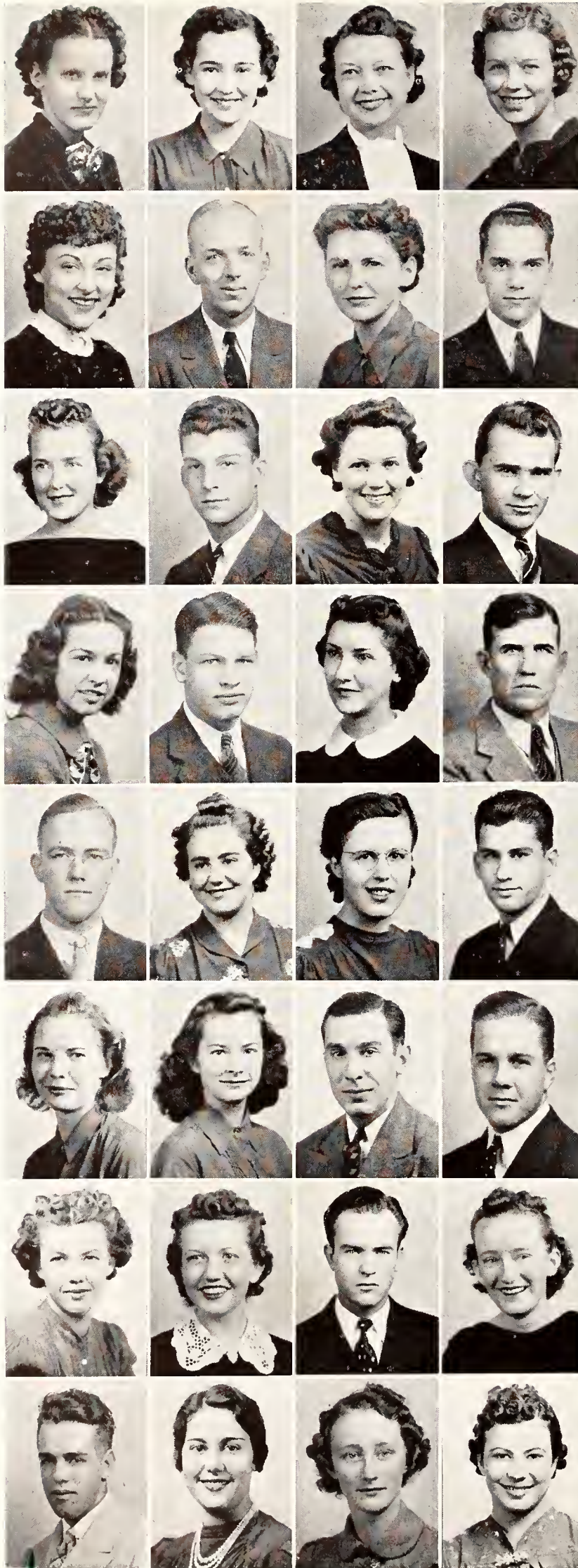

UNDERCLASSMEN

Shoffner, Pauline L. Junction City
Home Economics
Freshman

Shoup, Francis B. Udall
Agriculture
Sophomore

Shriver, Irene E. Medicine Lodge
Home Economics
Freshman

Shriver, Glenn L. Medicine Lodge
Agriculture
Freshman

Sicks, Frank E. Okmulgee, Okla.
General Science
Junior

Siebert, Virginia Pretty Prairie
Home Economics
Freshman

Sigley, Jennings W. Canton
Engineering and Architecture
Sophomore

Simons, Norma Stockton
Home Economics
Sophomore

Skalla, Harold M. Blue Rapids
Engineering and Architecture
Freshman

Skinner, Ralph Topeka
General Science
Junior

Slief, Laurence Greensburg
Engineering and Architecture
Sophomore

Smerchek, Milan W. Topeka
Agriculture
Junior

Smith, Beth Bloomington
Home Economics
Sophomore

Smith, James T. Wichita
General Science
Freshman

Smith, Paul E. Lebanon
Agriculture
Sophomore

Smith, V. Eugene Bloomington
Agriculture
Sophomore

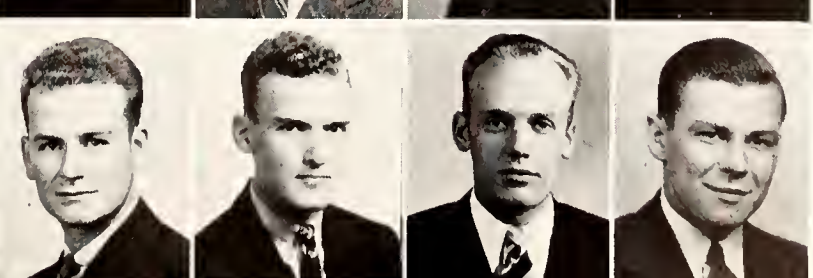
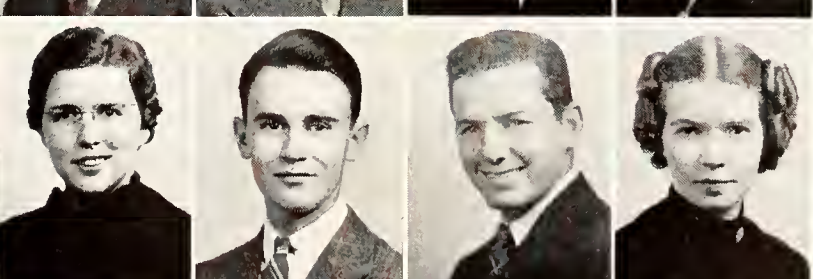
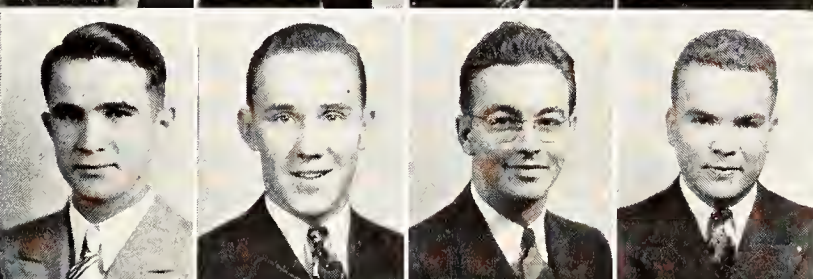
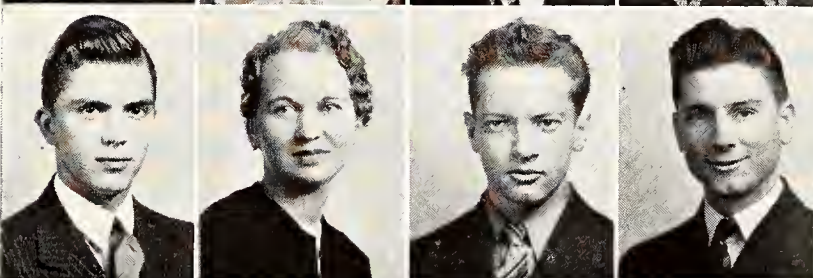
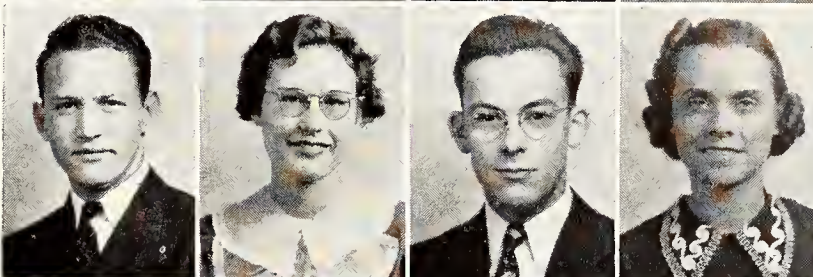
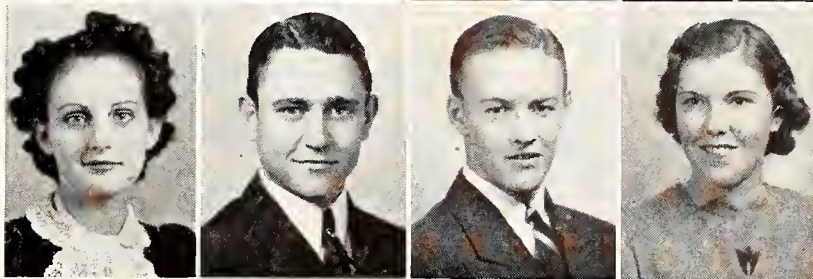
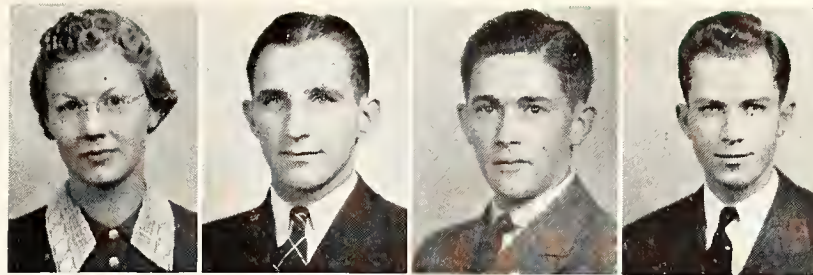

Shrack, George Pratt
General Science
Junior

Shrake, Philip N. Topeka
Engineering and Architecture
Junior

Shumaker, Charles O., Jr. Wichita
Engineering and Architecture
Freshman

Shuman, Elsie Mae Plains
Home Economics
Freshman

Sieder, Ernest C. Schenectady, N. Y.
Engineering and Architecture
Junior

Siek, Luella V. Hope
Home Economics
Junior

Sinclair, K. New Brunswick, N. J.
Agriculture
Freshman

Sink, Robert Culver
Engineering and Architecture
Sophomore

Slaughter, Loran Manhattan
General Science
Sophomore

Slentz, S. Dwight Lewis
Agriculture
Junior

Smies, Henry J. Courtland
Agriculture
Sophomore

Smies, Margaret Courtland
Home Economics
Freshman

Smith, John F. Summerfield
Agriculture
Sophomore

Smith, Marcia G. Amy
Home Economics
Freshman

Smith, William E. Fowler, Calif.
Veterinary Medicine
Junior

Snider, Charles East St. Louis, Ill.
Veterinary Medicine
Junior

UNDERCLASSMEN

Snyder, Veryl Mayetta
General Science
Freshman

Sollenberger, Galen Hutchinson
Engineering and Architecture
Sophomore

Spain, Mary Pauline Beloit
Home Economics
Sophomore

Sparks, Reed Stafford
General Science
Freshman

Spillman, Marjorie N. Coyville
General Science
Junior

Spring, Kenneth Sabetha
General Science
Junior

Staehli, Wilma Abilene
Home Economics
Freshman

Stafford, Charles Republic
General Science
Junior

Steffens, Wesley J. Kansas City
General Science
Junior

Stein, Viola Chicago, Ill.
Home Economics
Freshman

Steinkirchner, Ann Newton
Home Economics
Junior

Steinkirchner, Dorothy Newton
Home Economics
Sophomore

Stevenson, Mary Waterville
Home Economics
Sophomore

Stewart, Betty Jean Topeka
Home Economics
Freshman

Stewart, Mary L. Saffordville
Home Economics
Sophomore

Stewart, William F. Saffordville
Agriculture
Junior

Solt, Eugene L., Jr. Waterville
General Science
Sophomore

Solt, Mary Jayne Waterville
General Science
Junior

Spellman, Nadine Salina
Home Economics
Freshman

Spessard, Aldine Junction City
Home Economics
Sophomore

Spurrier, Marjorie Kingman
General Science
Freshman

Stacy, Blanche Byers
General Science
Freshman

Stagg, Beverly Manhattan
Agriculture
Junior

Steele, Elizabeth Waterville
Home Economics
Freshman

Steinhausen, H. C. Omaha, Nebr.
Agriculture
Junior

Steinheimer, Ann Hutchinson
General Science
Sophomore

Stephenson, Jeanne Larned
Home Economics
Freshman

Stevens, George Waterbury, Conn.
Agriculture
Junior

Stewart, Katharine Talmage
Home Economics
Sophomore

Stewart, Kathleen B. Stockton
Home Economics
Sophomore

Stiles, Kemp Wichita
General Science
Freshman

St. Lawrence, Evelyn Fowler
General Science
Freshman



UNDERCLASSMEN

Stoddard, Edward D. Manhattan
General Science
Pre-Veterinary

Stokely, Ray Hutchinson
General Science
Junior

Stoner, Melvin Edson
General Science
Junior

Stoops, Enid Sawyer
Home Economics
Junior

Stratton, John Q. Minneapolis
Engineering and Architecture
Sophomore

Stricklin, Nita Mae Webster
Home Economics
Freshman

Sutter, Earnestine A. Leon
Home Economics
Sophomore

Swanson, R. V. Waterbury, Conn.
General Science
Junior

Swing, Eldon Wichita
Engineering and Architecture
Junior

Swingle, Dorothy Jean Manhattan
General Science
Freshman

Tarvin, Jeanne Marie Marysville
General Science
Freshman

Taylor, Arlene Enterprise
Home Economics
Sophomore

Teel, Margaret Moreland
Home Economics
Freshman

Teeple, Joye Jean Manhattan
Home Economics
Freshman

Teply, Alice Mae Hanover
Home Economics
Freshman

Terrell, Allis M. Eudora
Home Economics
Junior

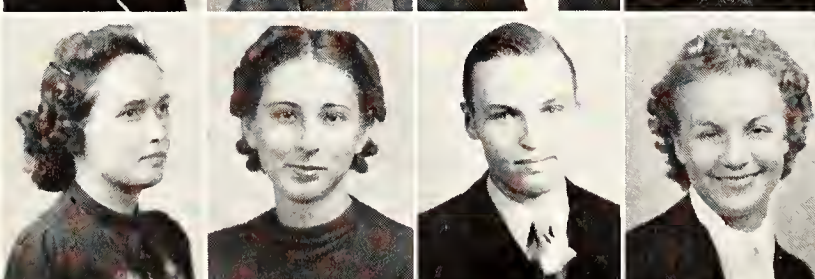
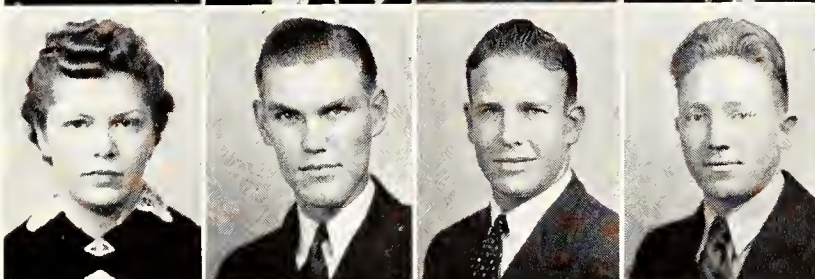
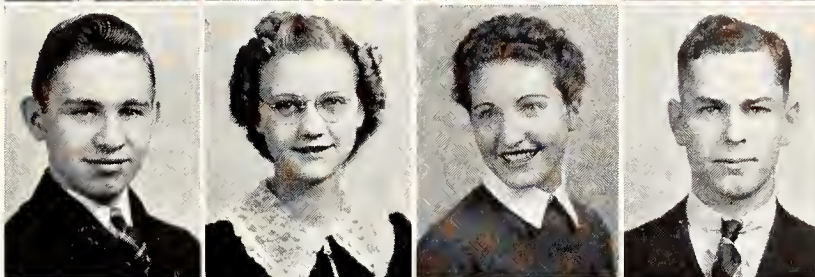
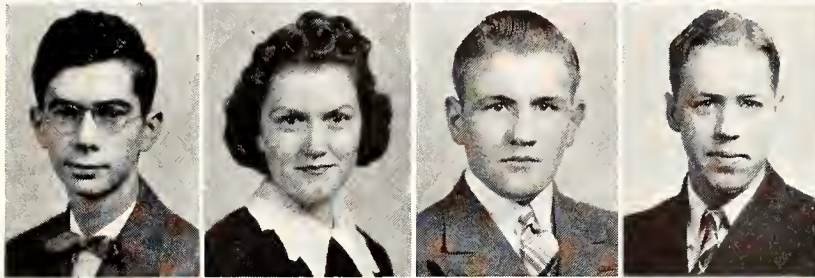
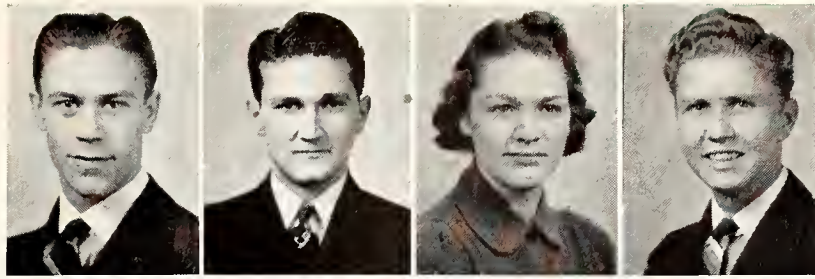

Stoltenberg, Jean Hiawatha
Home Economics
Freshman

Stoneberger, James M. Lindsborg
Engineering and Architecture
Freshman

Storer, Kenneth E. Manhattan
Engineering and Architecture
Freshman

St. Pierre, Warren W. Ames
Engineering and Architecture
Junior

Suits, Swanna Odessa, Mo.
Home Economics
Junior

Summers, Harold E. Pittsburg
Engineering and Architecture
Junior

Swanson, Wallace Sharon Springs
General Science
Sophomore

Swenson, Melvin J. Concordia
General Science
Pre-Veterinary

Taddiken, Lenora J. Morganville
Home Economics
Freshman

Tanner, Raymond St. John
Agriculture
Junior

Taylor, John C. Morristown, Tenn.
General Science
Pre-Veterinary

Taylor, Ocie Alice Tribune
Home Economics
Freshman

Teichgraeber, Robert McPherson
Agriculture
Sophomore

Tepfer, Donald G. Ft. Dodge, Ia.
Engineering and Architecture
Freshman

Thackrey, Donald B. Camden, Ark.
General Science
Junior

Thackrey, James D. Camden, Ark.
Engineering and Architecture
Sophomore

UNDERCLASSMEN

Thisler, Jack Chapman
General Science
Sophomore

Thomas, Don J. Oswego
Veterinary Medicine
Sophomore

Thompson, Keith Wichita
Agriculture
Freshman

Thomson, Jane E. Irving
General Science
Junior

Thurston, Constance Elmdale
Home Economics
Sophomore

Timmons, Max E. Fredonia
Agriculture
Freshman

Titus, Elizabeth L. Cottonwood Falls
Home Economics
Sophomore

Todd, M. Kenneth Kansas City
Engineering and Architecture
Freshman

Torkelson, T. J. Everest
Engineering and Architecture
Sophomore

Totah, David S. Palestine
Agriculture
Special

Triplett, Dorothy Humboldt
General Science
Freshman

Trippel, Frederick C. Burrton
Engineering and Architecture
Sophomore

Tuttle, Mildred D. Coffeyville
General Science
Junior

Uhl, Dorothy Ann Smith Center
Home Economics
Junior

Upham, Roy W. Junction City
General Science
Pre-Veterinary

Uppendahl, Edna Scott City
Home Economics
Freshman

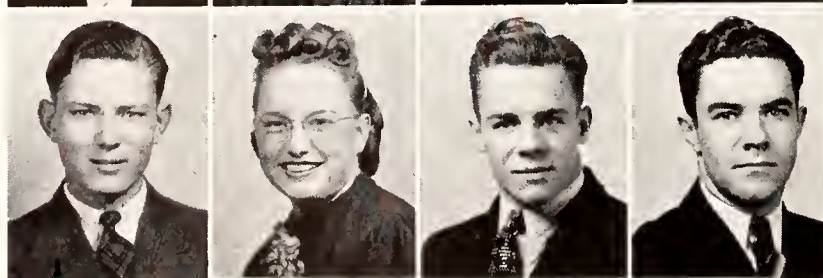
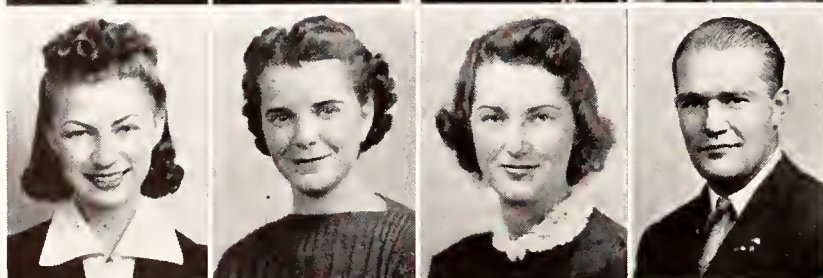
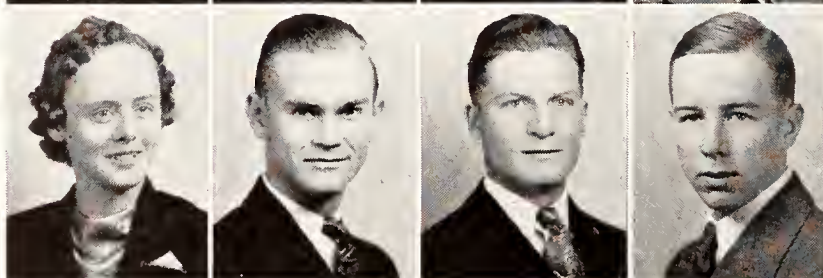
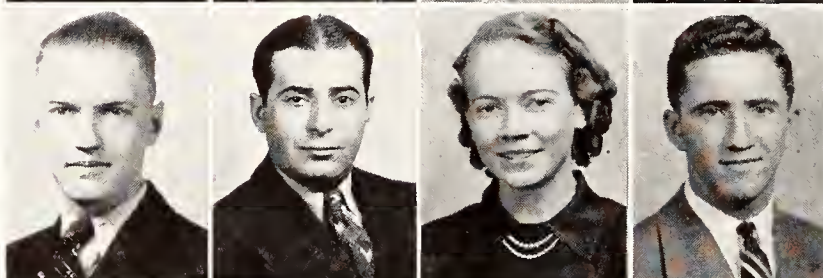
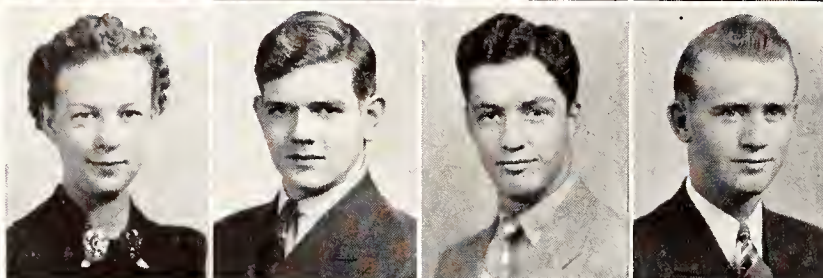
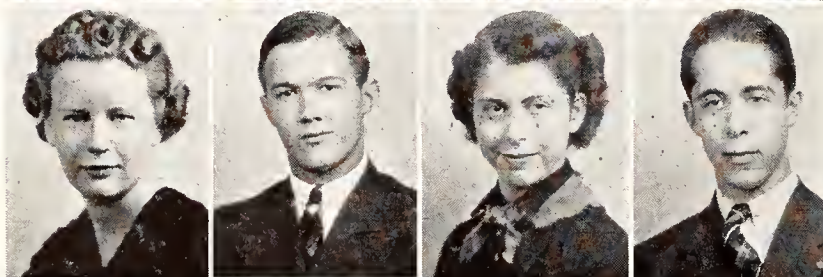
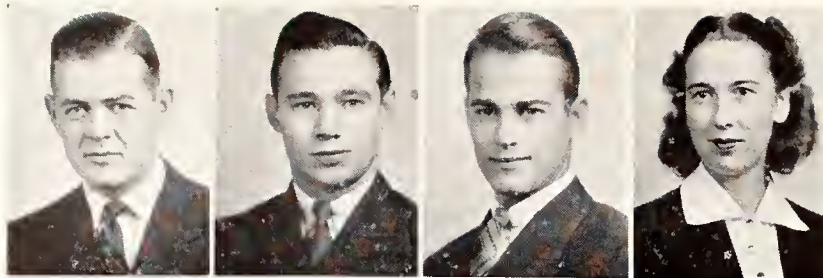

Thomas, Walter R. Belleville
General Science
Sophomore

Thompson, Charlotte Iola
Home Economics
Junior

Throckmorton, Celeste Jane Manhattan
Home Economics
Junior

Thurstin, Henry A., Jr. Chanute
Engineering and Architecture
Sophomore

Tipton, Helen Paola
Home Economics
Junior

Tipton, Hobart Paola
Engineering and Architecture
Junior

Toole, Richard Goodland
General Science
Sophomore

Topham, Raymond D. Wichita
Agriculture
Sophomore

Totten, Betty Clifton
Home Economics
Sophomore

Townsend, Leland M. Junction City
General Science
Junior

Tubbs, Harden Wilburton
Engineering and Architecture
Junior

Turtle, Howard Jr. Quinter
Engineering and Architecture
Freshman

Underhill, Dorothy J. Kansas City, Mo.
General Science
Freshman

Underhill, H. W., Jr. Wichita
Engineering and Architecture
Junior

Urquhart, Dean Wamego
Engineering and Architecture
Sophomore

Urquhart, John L. Wamego
Agriculture
Junior

UNDERCLASSMEN

Utterback, Eloise Oberlin
General Science
Sophomore

Van Aken, Dave Lyons
Veterinary Medicine
Freshman

Van Landingham, Doris Kingman
Home Economics
Sophomore

Van Ness, Glenn B. Harrison, Ark.
Veterinary Medicine
Junior

Vavroch, Charley R. Oberlin
Agriculture
Freshman

Von Riesen, David R. Marysville
General Science
Freshman

Wafler, William White City
Engineering and Architecture
Junior

Wagaman, Anna Dean Manhattan
Home Economics
Freshman

Wagner, Howard O. Wellington
General Science
Junior

Wagner, Margaret L. Galesburg
Home Economics
Freshman

Walker, Carolee Kansas City, Mo.
Home Economics
Sophomore

Walker, F. B., Jr. Santee, Calif.
Veterinary Medicine
Freshman

Wallace, Janet Hays
Home Economics
Sophomore

Walters, John A. Manhattan
Engineering and Architecture
Sophomore

Warner, Jack W. Clay Center
Engineering and Architecture
Sophomore

Warren, Alice Manhattan
Engineering and Architecture
Freshman

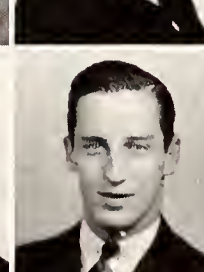
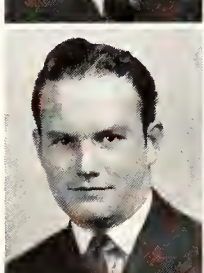
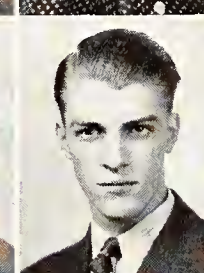
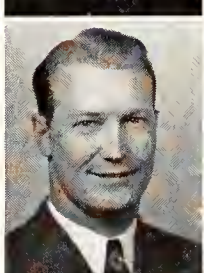
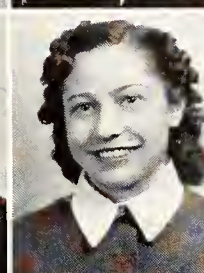
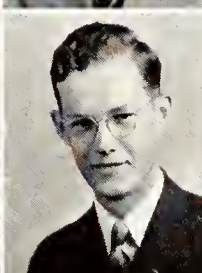
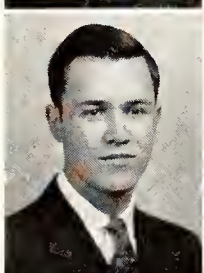
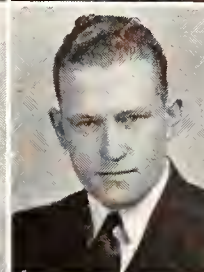
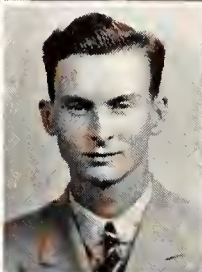
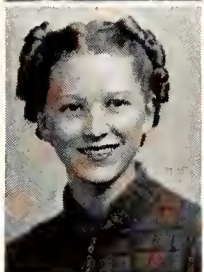
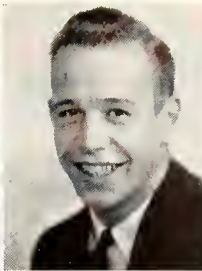

Van Diest, Rosemarie Prairie View
Home Economics
Freshman

Vandiver, Thelma L. Norton
General Science
Freshman

Van Petten, Loren Washington
Agriculture
Sophomore

Van Tuyl, Dorothy Mae Basehor
Home Economics
Sophomore

Voshell, Merlyn E. Dodge City
General Science
Sophomore

Wadley, Katherine J. Silver Spring, Md.
Home Economics
Sophomore

Wagaman, Miriam L. Manhattan
Home Economics
Junior

Wagar, Arthur E. Webber
Engineering and Architecture
Sophomore

Wait, Edwina C. Centerville
Home Economics
Freshman

Waits, Norma I. Wichita
General Science
Sophomore

Walker, Paul L. Sharon Springs
Engineering and Architecture
Freshman

Wall, Ruth M. Mahaska
General Science
Sophomore

Walters, Mary Elizabeth Manhattan
General Science
Freshman

Ward, Arlin B. Manhattan
General Science
Freshman

Washburne, J. H. Waterbury, Conn.
General Science
Junior

Waters, Robert G. Junction City
General Science
Freshman



UNDERCLASSMEN

Watkins, Edward E. Wellington
Agriculture
Sophomore

Watson, Bruce C. Shawnee
Veterinary Medicine
Freshman

Waugh, Charles G. Mankato
General Science
Freshman

Weatherholt, Robert E. Augusta
Engineering and Architecture
Junior

Weber, Willadean Kansas City, Mo.
Home Economics
Sophomore

Weldon, Katherine Smith Center
Home Economics
Junior

Wells, Rex Marysville
General Science
Sophomore

Wempe, Charles M. Seneca
Veterinary Medicine
Freshman

Wenger, George Sabetha
Agriculture
Freshman

Wenger, Roma Sabetha
Home Economics
Junior

Werts, Bill Smith Center
Engineering and Architecture
Freshman

West, Glenn Manhattan
Agriculture
Junior

Wheeler, F. Josephine Jewell
General Science
Junior

Wheeler, John P. Ft. Riley
Engineering and Architecture
Freshman

White, Alfred M. Topeka
Engineering and Architecture
Junior

White, Byron Neodesha
Engineering and Architecture
Sophomore

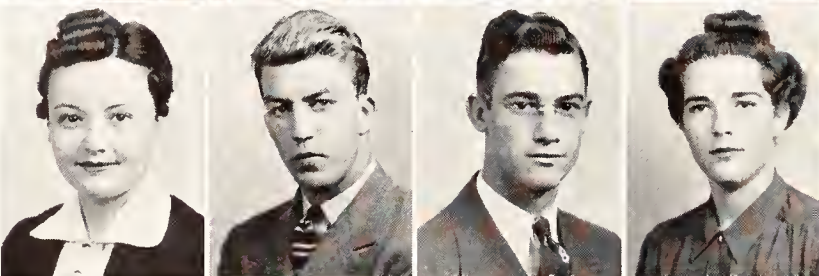
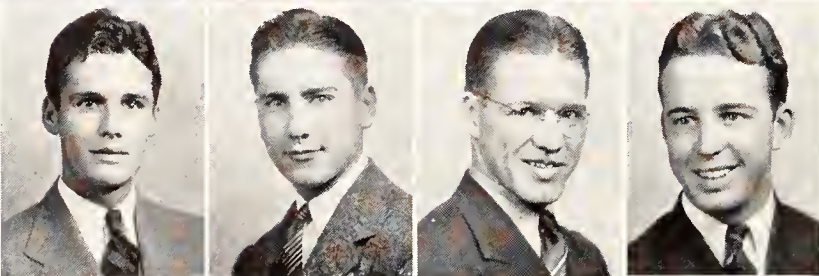
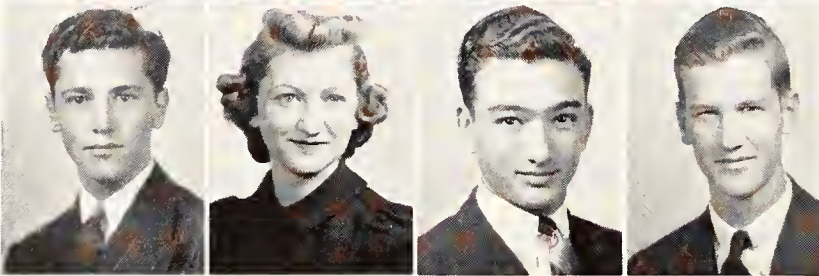
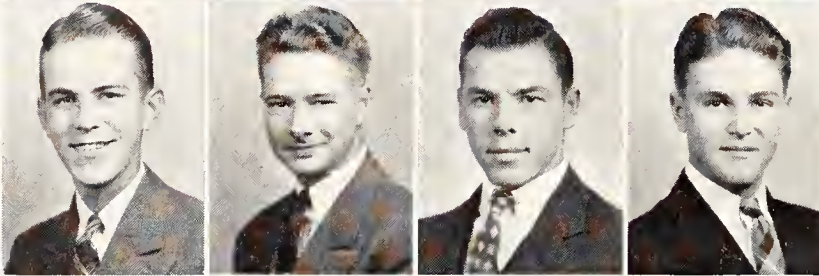
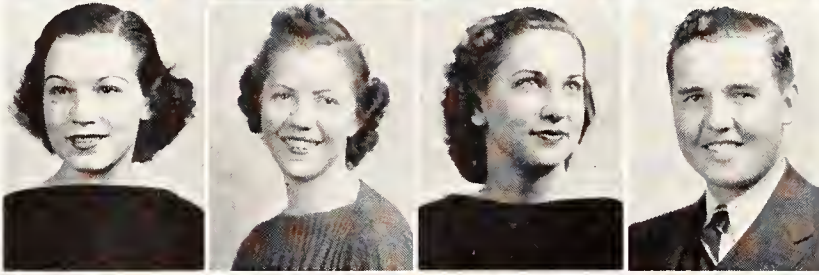
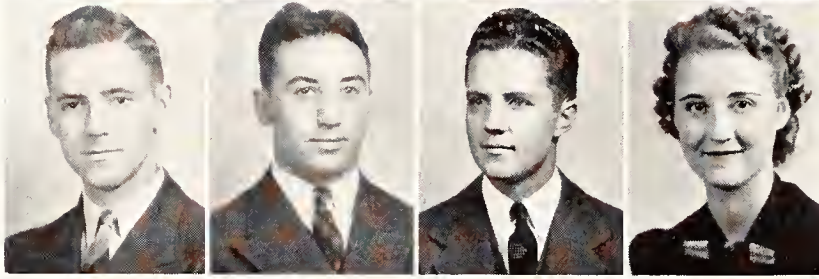
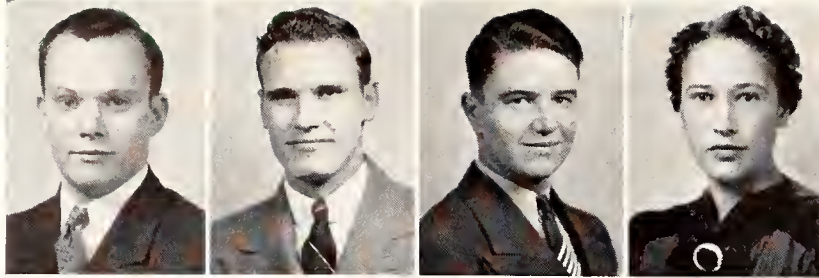

Watson, L. Eugene Peck
Agriculture
Sophomore

Watts, Faith Havensville
Home Economics
Sophomore

Webb, Robert M. Neodesha
Agriculture
Junior

Weber, Vanora A. Caldwell
Home Economics
Sophomore

Welk, Elvera Pratt
Home Economics
Junior

Wellman, Richard G. Sterling
Agriculture
Freshman

Wempe, Wm. W. Frankfort
Agriculture
Junior

Wendling, Leo T. Halstead
Engineering and Architecture
Sophomore

Wenrich, Max M. Oxford
Engineering and Architecture
Freshman

Werner, Morris W. Corning
Engineering and Architecture
Sophomore

West, Roger Manhattan
Veterinary Medicine
Freshman

Westerman, Marvin L. Moundridge
Agriculture
Freshman

Wheeler, Louis M. Plevna
General Science
Junior

Wheeler, Louise N. Fort Riley
General Science
Freshman

White, Irene Kingsdown
General Science
Freshman

Whitehair, Kenneth Abilene
Veterinary Medicine
Junior

UNDERCLASSMEN

Whitehair, Norman Abilene
Agriculture
Freshman

Whitenack, Murrell Manhattan
Engineering and Architecture
Junior

Whitney, Christine Phillipsburg
Home Economics
Junior

Wicker, Elaine Manhattan
General Science
Sophomore

Wilkerson, Margaret Ann Smith Center
General Science
Sophomore

Wilkins, Frances Chapman
Home Economics
Junior

Williams, Jane Topeka
General Science
Sophomore

Williams, Robert E., Jr., Rocky Ford, Colo.
Agriculture
Freshman

Willis, Nellie Lou Manhattan
Home Economics
Freshman

Wilson, Byron K. Manhattan
Agriculture
Sophomore

Wilson, John A. Webber
Engineering and Architecture
Sophomore

Wilson, Robert Manhattan
Engineering and Architecture
Freshman

Wingfield, Mary E. Norton
Home Economics
Freshman

Winkler, Blanche M. Riley
Home Economics
Sophomore

Woodard, Keith Glen Elder
Engineering and Architecture
Sophomore

Woodcock, Bernece L. Manhattan
Home Economics
Freshman

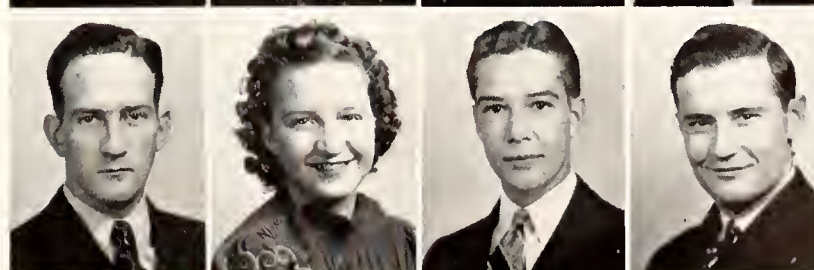
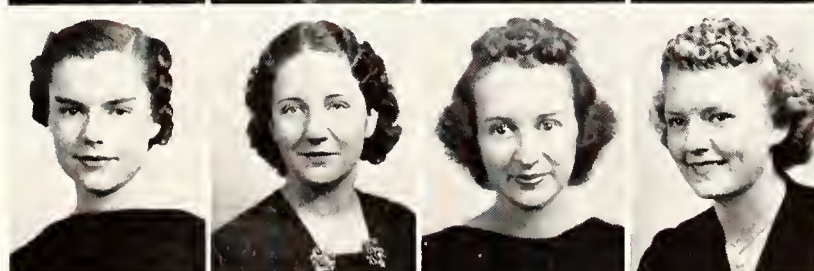
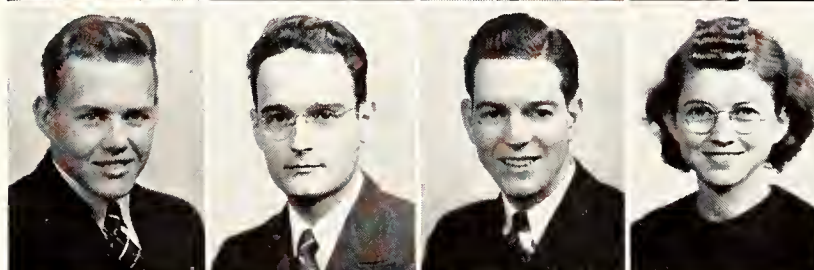
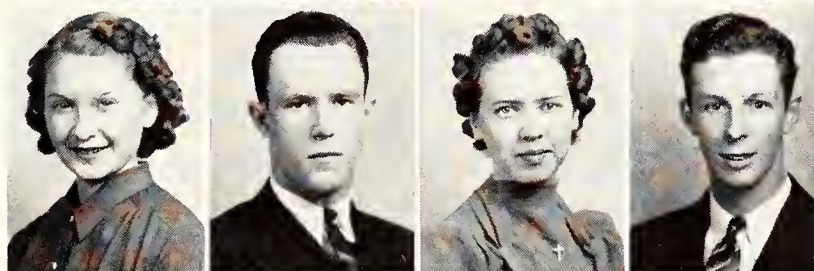
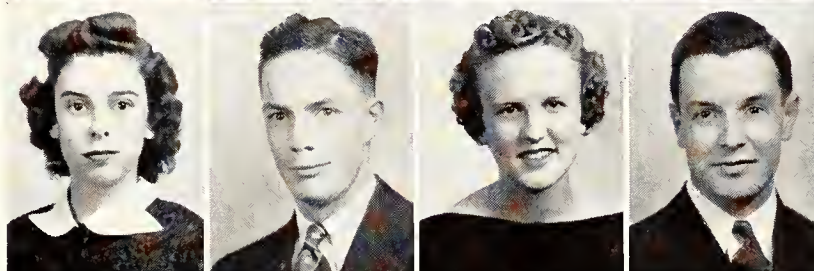
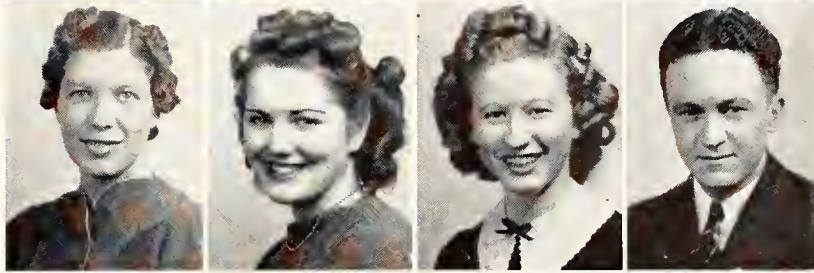
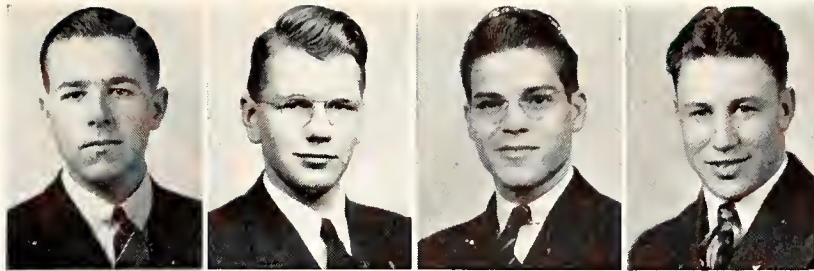

Whiteside, Richard V. Topeka
Engineering and Architecture
Freshman

Whitlock, Merle R. Elmdale
Agriculture
Junior

Wickham, Fairy Faye Oberlin
General Science
Freshman

Wilkerson, Edgar H. Wichita
Engineering and Architecture
Junior

Wilkins, Nancy Patricia Steelville, Mo.
General Science
Freshman

Williams, Evelyn L. Topeka
Home Economics
Freshman

Willis, Eileen Newton
Home Economics
Junior

Willis, Morris Kirwin
Engineering and Architecture
Junior

Wilson, Evelyn A. Grantville
Home Economics
Junior

Wilson, George Hoisington
Engineering and Architecture
Junior

Winderlin, Joe J. Scott City
Agriculture
Junior

Winger, June Johnson
Home Economics
Freshman

Wolf, Betty McPherson
Home Economics
Sophomore

Wolford, Lucille Eskridge
General Science
Freshman

Woods, Harold D. Greensburg
Engineering and Architecture
Freshman

Woolf, Frank Wichita
General Science
Junior



UNDERCLASSMEN

Works, John R. Humboldt
Agriculture
Junior

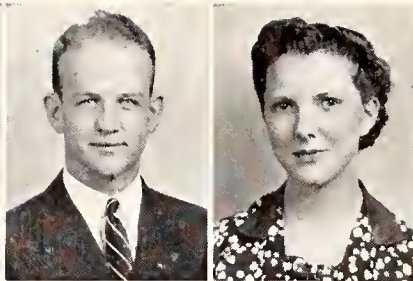

Worland, Pauline H. Topeka
Home Economics
Freshman



Wright, Barclay Salina
Home Economics
Sophomore

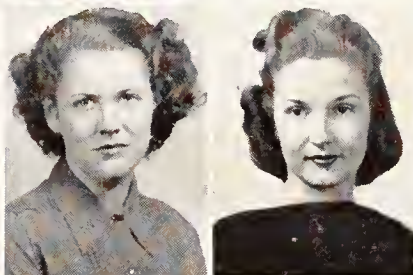

Wunderlich, Erma Gene Kansas City, Mo.
Home Economics
Junior



Wunder, Norma Valley Falls
Home Economics
Junior

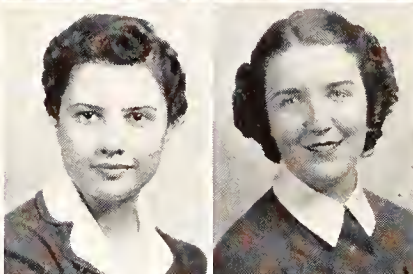

Wycoff, Vera L. Norcatur
General Science
Junior



Yeo, Irl Ellsworth
Engineering and Architecture
Junior

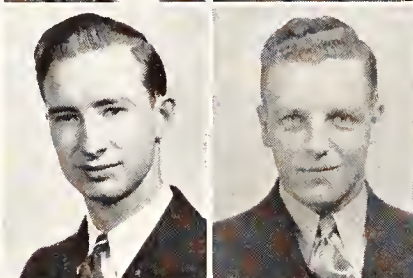

Yokum, Dale J. Colony
Veterinary Medicine
Junior



Yost, Evelyn E. Downs
Home Economics
Sophomore

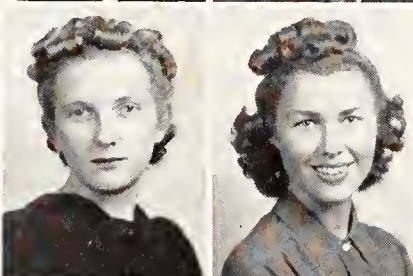

Young, Burneta Cheney
Home Economics
Sophomore



Young, Norman A. Hutchinson
General Science
Sophomore

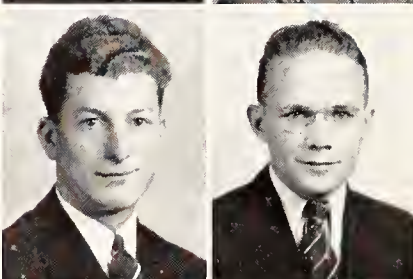

Zabel, Dale E. Westmoreland
Engineering and Architecture
Sophomore

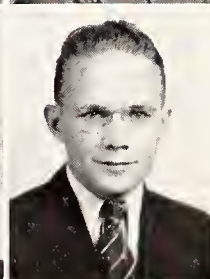

Zahn, Joseph B. Miltonvale
General Science
Sophomore

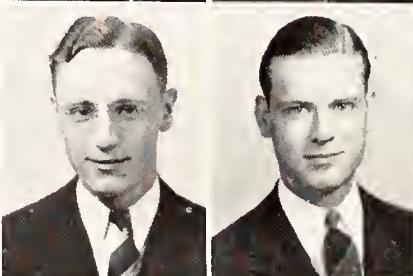

Zech, Harry Burton Wellington
General Science
Freshman

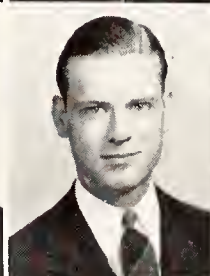



ACTIVITIES

STUDENT GOVERNMENT
FINE ARTS
JUDGING TEAMS
SOCIAL
PUBLICATIONS
BEAUTIES
ATHLETICS
INTRAMURAL
MILITARY



UNDERCI

Works, John R. Hum
 Agriculture
 Junior

Wright, Barclay 8
 Home Economics
 Sophomore

Wunder, Norma Valley
 Home Economics
 Junior

Yeo, Irl Ells
 Engineering and Architecture
 Junior

Yost, Evelyn E. L
 Home Economics
 Sophomore

Young, Norman A. Hutch
 General Science
 Sophomore

Zahn, Joseph B. Milt
 General Science
 Sophomore

This little number introduces
the **IS** ACTIVITIES section. . . .
Now we know it doesn't show
a football game, or a play, or
a varsity . . . or any of the
things that this section is sup-
posed to include . . . but after
all, everything of importance
either starts in Aggieville, is
heard in Aggieville, or is
threshed out over a short one
in your favorite Aggieville
jelly joint, so why not?



We—the Students

GOVERNING the discipline, social activities, and enthusiasm of some 4,000 students is no easy task . . . and the reward for a year's work as a member of the council, according to a former head of the S.G.A., is "free tickets to varsities and a lot of heck from everybody."

Drastic changes in the constitution of the Student Governing Association were effected this year by a vote of the students after recommendations had been made by the council. In charge of pep, the council was instrumental in obtaining free picture shows after several pep rallies. Cheerleaders were selected, all-school dances staged as regular weekend social events, and a special show featuring Ted Shawn and his famous men's dance team, were other activities of the governing group.

On rare occasions, the council sat as a court to pass sentence on students who had momentarily gone astray. However, such cases were usually handled by Vice-President Duane Jehlik, "shepherd of the flock."

SLIDE RULE Politician Richard Wherry (left) headed the council this year.

SHOWN STRUGGLING through the work of being administrators for nearly 4,000 students, members of the council are (left to right) Dolores Foster, Joe Bonfield, George Aicher, Dick Wherry, Mory Frances Davis, Duane Jehlik, and Bill McKinley.



Those Who Govern

By Al Makins

A spirited campaign by the Collegian last year for reforms in the constitution of the Student Governing Association was climaxed in October when students voted unanimously "aye" on ten proposed amendments to the laws of the association.

Most drastically changed was the rule governing election to the council. Students approved recommendations for a nine-member council to replace the seven-member body, and for divisional representation. Under the new law, each S.G.A. member is entitled to nine votes, but he cannot cast ballots for more than the designated quota of members from the respective divisions.

Of the five divisions, each is represented by two members on the council with the exception of the Division of Veterinary Medicine, which is limited to one member.

Howard Liebengood, heading the constitutional committee, presented the proposals to the council, and explained suggested changes to the student body at a special assembly after approval by the council and the faculty council.

PRESIDENT Dick Wherry and Secretary Mory Frances Davis (upper left) hear Howard Liebengood outline his committee's recommendations.

STUDENTS march to the special assembly (center left) for an exploration of the new constitution and a chance to voice their opinions.

ON THE AUDITORIUM stage, Liebengood (circle) airs the ABC's of the proposed laws.

WITHOUT A dissenting vote, the student body, part of which is shown below, wrote the final chapter to the "new deal."



Did It Thus

SOMETIMES there was a crowd and sometimes there was room enough to dance, but everytime there was an S.G.A. varsity, everybody had a good time. Nearly every weekend, when students struck a new low from the grind of school, Dance Manager Lee Ward and his assistant, Dick Hotchkiss, had a "fine deal" lined up for State's jitterbugs. Matt Betton and his student swingsters furnished the incentive for dancing with music "as you like it."

Ward was appointed in charge of varsities by the student council. His duties included setting dates, supervising advertising, and trying to make receipts balance expenditures a whale of a job.

Betton and his boys gained publicity for Kansas State last fall when the orchestra won first place in a "swing contest" at the Jubilesta in Kansas City. Jimmy Dorsey and his famed band played host to collegiate music makers for the contest. A large group of State jam-fans were on hand for the occasion.

VARSITY MANAGER Ward (upper right) gives the victory smile as Assistant Hotchkiss thumbs through the proceeds of a profitable dance.

WHEN IT COMES to "jitterbuggin," Margaret Bunker and her Kansos City partner aren't doing bad . . . Catherine Siem and Dick Gorman (in the background) are trying a fancy step as others look on.



BETTON (a b o v e) holds the "swingsters' trophy" being presented by Mory McEiroy of Kansas City . . . Jimmy Dorsey pats Mott's back.

MATT RAISES his director's hand (left) to lead the popuior glee club.



PARCELLING OUT the student activity fund are R. I. Thrackmartan, H. W. Davis, Richard Wherry, and Thelma Haluba. Thomas Bash is not in the picture.

Apportionment Board

After appointing two other students to serve with himself and two members of the faculty, the chairman of the Student Council calls a meeting of this committee, known as the Apportionment Board, early in the fall. At this meeting the Board busies itself with finding the best ways of spending the students' seven-fifty, apportioning various amounts for the different activities.

Faculty Council

Acting as a sort of "House of Senate," the Faculty Council on Student Affairs must approve all decisions made by the Student Council. A copy of the Student Council's decision is sent to the Faculty Council and if the decision is not returned within a set period, appeal is made to the president. In case of disapproval by the faculty group, a joint session of both councils convenes.

IN CONFERENCE—Harold Howe, Grace Derby, R. I. Thrackmartan, Dean Mary P. Van Zile, chairman, LaVelle Wood, L. E. Conrad, and A. A. Haltz. Frank P. Root and Helen G. Saum are not included in the picture.





Fine Arts



H. MILES HEBERER directs from a divan on the "Petticoat Fever" set.

"The Play's the Thing"

FROM frothy farce and light comedy to tense melodrama and mad musicals—the Manhattan Theatre productions this year were varied to suit the entertainment tastes of every kind of audience. In its eleventh season under the present organization, the Theatre group played four "two-night-performance" shows and a musical comedy presented in an assembly.

Play Director H. Miles Heberer, returned after a year's leave-of-absence in California where he coached dramatics at Stanford University, brought

back with him new ideas, gaudy polo shirts, and a refreshing style of directing.

Brilliant Season

After selecting "Stage Door," a recognized hit of Broadway and the silver screen, as the season's first production, Heberer introduced afternoon rehearsals—an innovation which proved agreeable to both director and players.

Pleased by the enthusiastic campus reception of comedy, the director went completely out on the limb and presented "Petticoat Fever," Mark Reed's howling farce.

With the cooperation of the music department, the Theatre players did Gilbert and Sullivan's operetta, "Trial by Jury," in an assembly and night performance on Valentine's Day. Bouquets to "Heb" for successfully producing this musical, the first ever attempted by the Manhattan Theatre. Mixing effects, the collegiate actors next gave Karel Capek's tense melodrama of robots, "R.U.R."

The sudden death of James Barker, head make-up man for five years, was the only shadow on a very brilliant season for Manhattan Theatre. Barker died February 14, shortly before the curtain fell on the successful "Trial by Jury."

RESERVING THEATRE seats for the long lines of ticket-seekers at the box office is part of Business Manager Norman Webster's job.





STAGE MANAGER Jack Groady (above) points out to two of his crew a flaw in the set. Jack's job is to see that the college thespians have suitable background.

WITH THE TOUCH of a true artist, Make-up Man Jim Barker (upper right) transforms Dick Wherry into an old man while Arlene Herwig touches up a curl.



Backstage Patter

"Hold the curtain! The star can't find her garter."
 "Jeepers! What happened to the cold cream?"
 "Have you checked those mikes?" "Oooh, I hope that left flat holds up" Props, where are those cigarettes?" "Places! Lights! Take it away!"
 —And as the curtain goes up on another production, the unpublicized backstage gang—props, make-up, lights, script, and stage crews—heave a unanimous sigh of relief and "hope to heaven the show doesn't smell too bad."

"PROPS GIRL Catherine Siem and crew (lower right) struggle with ropes and wires on the "Petticoat Fever" set. A perfect memory and an eye for detail are requisites for the props crew.

O. D. HUNT, master of lights, (below) tells his crew of student electricians how to get things properly "lit up." Intricate lighting was used effectively in the shows this year.

THE OLD VETERANS of the Theatre apply much of their own make-up. Center right are Nelson, Jones, and Pricer daubing on grease paint.





SHOW GIRLS living at the Footlight's Club (above) spend Sunday morning reading the comics or scanning the want ads—a scene from "Stage Door."

USING CLIFF STONE'S top hat as the ball, Virginia Ray (center) attempts a place-kick.

STARING DAGGERS at each other (lower left) are Marianna Kistler and Cliff Stone, while Richard Mall remains discreetly on the sidelines.



Stage Door

The season opened with George Kaufman and Edna Ferber's sophisticated screen-stage hit, "Stage Door." The play, concerning the struggles of New York actresses, was set in a second-rate theatrical boarding house.

The career of Terry Randall (Marianna Kistler) and her efforts to attain stage success rather than accept the easier path of a Hollywood star formed the nucleus of the action. Her admirers, Producer David Kingsley (Dick Mall) and Playwright Keith Burgess (Cliff Stone), were two points of an interesting triangle.

In the cast of 29, roles played by Lorene Dawson, Virginia Ray, June Darby, Kay Millard and Dick Wherry were good.



Petticoat Fever

Wildly delirious was "Petticoat Fever," the second presentation of the season. Mark Reed's mad farce received wholehearted approval from the audiences, bowled over by the splitting gags.

Dascom Dinsmore (Don Pricer), the wireless operator of a lonely station in frigid Labrador, hadn't seen a white woman in years. Then an airplane crash brought attractive Ethel Campion (Arlene Herwig) and her fiance Sir James Fenton (Charles Jones) on the scene to create a riotous "situation."

More than capable in supporting roles were Virginia Ray, Dick Wherry, Lenora Ash, Jean Nelson, Max Gould, Juan Castillo, and Neal Jenkins.

DEFINITELY "COLD" is Charles Jones (above) as Virginia Ray, Don Pricer, Arlene Herwig, and Dick Wherry try to interest him in a cup of tea.

JONES REMOVES Herwig's boat (center) as Pricer stands by, eager to lend a hand.

JUAN CASTILLO grins (below) as Lenora Ash and Jean Nelson perform a combination Harlem-South Seas dance in the Labrador wireless station.





CONSOLING the plaintiff, Margaret Wilson, (above) are James Chopmon, counsel, and Hol Eystone, usher. An interested jury looks on.

Judge Pricer (right) heals the broken heart of the plaintiff by marrying her.



Trial by Jury

Something new in the way of entertainment was brought to the Theatre audience when Director Heberer and his players presented "Trial by Jury," February 14, in the auditorium. This Gilbert and Sullivan production is the first musical comedy to be staged by Manhattan Theatre.

Leads were Don Pricer, as judge, and Margaret Wilson, plaintiff, with a large supporting cast of student "singer-actors."

R. U.-Robots

The conquering of the human race by mechanical men was the theme of Karl Capek's fantastic melodrama, "R. U. R."—Rossom's Universal Robots—presented March 10 and 11. June Darby and David Bourassa headed the cast, playing on the largest set ever used by Manhattan Theatre.

There was no curtain—scene changes were made during "blackouts"—and the effective lighting was all done by spots under O. D. Hunt's supervision.

BOURASSA, R. U. R. president, (below) converses with Darby, head of the Humonitorion League, and Dick Moll, doctor.

PRINCIPALS Charles Jones, Milton Koslaw, Mall, Dorby, and Bourassa in a scene from Copek's fantasy.





RUTH BRUNNER, Helen Cannely, Betty Lane Gage, and Peggy Brawn are deeply engrossed in the weekly YWCA program.



HEAVY THINKING at a meeting of the all-college radio committee.

Over the Air

KSAC, radio station operated by the college, divides its time between being a mouthpiece for the extension division and a laboratory for students enrolled in radio courses. More and more is radio work becoming prominent in the lives of students, particularly journalism majors. Late

news is broadcast regularly by student newscasters with material taken from the teletype facilities of the journalism department. Courses giving practical knowledge of writing and presenting radio copy are offered by the public speaking department.

JAMES CHAPMAN, head announcer and general handyman for KSAC.



Varied Programs

Five programs, written and given entirely by students in radio classes, are presented each week.

Every morning Announcer Ellen Warren opens the "Homemakers' Hour," which includes such features as the health class presented by Prof. L. P. Washburn, and "Sunflowers" by Columnist H. W. Davis.

Among other broadcasts given over KSAC are the farm hints announced by James Chapman, the "Y" programs, and the 4-H programs.

The activities of the station are supervised by the all-college radio committee appointed by President F. D. Farrell. The committee, which has been in existence for eight years, is composed of faculty members and extension workers outstanding in their respective fields.



KINGSLEY GIVEN, coach of the orators entered in the inter-society contest, makes a gesture which amuses Tam Neill (standing), winner of the contest. Neill represented the Athenian Society. Looking on are Rolfe Carbet and Eileen Bergsten (left) while Ruth Keys (right) smiles at Neill. Miss Bergsten, a representative of the Ionian Society, won second place.

State Orators Rate Honors

Distinctive oratory honors were brought to State last winter by Don Sharp, one of the most successful orators ever to attend the college. Sharp won the State and Regional Republican Oratorical contests and placed second in the national event in Washington, D. C. His prize money was \$750. Largely responsible for the success of Sharp was Dr. H. T. Hill, head of the public speaking de-

partment. Doctor Hill spent long hours coaching Sharp after discovering him.

Thomas Neill, representing the Athenian Literary Society, was the winner of the inter-society oratorical contest conducted this spring. Ionian Society, represented by Eileen Bergsten, took second place. The Browning and Hamilton Societies were also represented in the annual contest.

FIRST PLACE winner of the state and regional Republican Oratorical contest and second place winner of the national event was Don Sharp.

GOODWILL AMBASSADOR of the college and coach of the orators is "Doc" Hill, a popular member of the public speaking department.





DEBATE SQUAD—**Top row:** William E. West, Robert E. Summers, James R. Haath, Felix Branner, Thomas E. Trenkle. **Second row:** Norman C. Webster—Coach, Howard Crawford, Frank E. Rickel, William H. Hickman. **Bottom row:** James L. Gould, Donald L. Calburn, Carl E. Wristen, Elton Pieplow, Terryll Dougherty.

They Argue Pro and Con

TWO debates with Christopher Paget Mayhew and Philip R. Noaks of Oxford and Cambridge Universities, headlined Kansas State's successful 1938-39 debate season.

The schedule included 97 debates, several more than last year. They were handled by 22 debaters, three less than last year. Debates were with representatives from 18 different schools and included about 14 radio debates, presented over several radio stations. Weekly discussions by Kansas State

debaters and debaters from other schools were broadcast by the college radio station, KSAC.

Twelve timely and important subjects were used in Kansas State's practical debate program, which placed speakers before such audiences as civic clubs, farm groups, teachers, campus groups, and high school assemblies.

COACH NORMAN C. WEBSTER, hard at work.



HANDS ACROSS the sea join England and U. S. as Philip R. Noaks of Cambridge shakes hands with William T. Keagh of Kansas State. Christopher Paget Mayhew, Oxford, and Howard Crawford look on.



With Instrument and Voice

By Marcine Sheurer

ALMOST any time of day or night strains of Bach, Mendelssohn, Debussy, Beethoven, Wagner, with their cohorts and fellow-masters, may be heard drifting over the campus through the medium of piano, organ, violin, and voice, echoing from the music department with studios in the auditorium and the gymnasium.

Band, glee clubs, and orchestra are among the most popular choices for outside activities. Mem-

bers of these groups take part in radio broadcasts, Sunday afternoon vespers, assemblies, football games, the annual oratorio, Y-Orpheum, and Aggie-Pop.

Membership in these organizations is considered a major activity for Greek pledges and for those whose eligibility is being considered for the honorary organizations on the campus. Student recitals are given Tuesday afternoons.

Orchestra Personnel

Prof. Lyle P. Downey, Conductor

First Violins

| | |
|-------------------------------|----------------|
| Max Martin, Concert Master | Frances Downey |
| Cynthia Askren | Vivian Snapp |
| Peggy Paddock | Elaine Wicker |
| Ruth Kugler | Keith Downey |
| | Edith Hanna |

Second Violins

| | |
|-------------------|---------------|
| Marjorie Breneman | Shirley Baker |
| Robert Dawley | Mary Ioerger |
| Mary Crocker | La Donna Ober |

Viola

| | |
|----------------|-----------------|
| Richard Keith | Daniel Thompson |
| Shirley Wing | Junior Nelson |
| Margaret Henry | R. M. Brown |

Cello

| | |
|-----------------|----------------|
| Keturah Kennedy | Robertha Clack |
|-----------------|----------------|

String Bass

| | |
|-------------------|------------------|
| Aileen Ozment | Bonnie Lue Clapp |
| Val Gene Sherrard | Wilma Mae Hannah |
| Donnell Nesbitt | Norris McGaw |
| John Libby | |

Flute

| | |
|-----------------|--------------------|
| Lewis Kidder | Betty Lou LaPlante |
| Ellen Robertson | Mary Morris |

Oboe

| | |
|-------------------|------------------|
| Louis Raburn | Elizabeth Brewer |
| Marjorie Spurrier | |

Clarinet

| | |
|-------------------|---------------|
| Keith Wallingford | Elnora Thomas |
|-------------------|---------------|

Bassoon

| | |
|--------------|-----------------|
| B. R. Chapin | John Pennington |
|--------------|-----------------|

Horns

| | |
|------------------|------------|
| Harry Buchholtz | Jean Black |
| Harold Carpenter | |

Trumpet

| | |
|-----------------|-------------------|
| Bueford Roper | James Spaulding |
| Robert Wichser | Malcolm Easterday |
| Alfred Anderson | |

Trombones

| | |
|-------------|-----------------|
| Carl Rochat | Richard Bullock |
|-------------|-----------------|

Percussion

| | |
|--------------|---------------|
| William Muir | Kendall Evans |
|--------------|---------------|

Tuba

| |
|---------------|
| Anthony Kimmi |
|---------------|

Piano

| |
|------------|
| Norma Cook |
|------------|





Band Personnel

Prof. Lyle P. Downey, Director

Drum Majors

Pierce Wheatley Tom Hutchinson

Piccolo

Lewis Kidder Hoyt Brown
John Newman

Clarinet

Lee Peterson Herbert Hollinger
Arthur Bock Ivan Smith
Keith Wallingford Reed Sparks
John Romig Walter Keith
Harrison Price Roy Swafford
Jack Banks Clinton Young
Quentin Reed Robert Carpenter
Ralph Samuelson Dan Bowers
James Kendall John Cook
Hamel Eshelman Marcelle Wheatley

Cornet and Trumpet

Howard Crawford Malcolm Easterday
Bueford Roper Aven Eshelman
Robert Wichser James Spaulding
Arthur Day

Cornet

Alfred Anderson Carroll Mogge
Loren Eshelman Orville Hill
Conrad Jackson Bill Bowers
Orland Peterka James Bell
Jack Warner Ed Johns
Wayne Rutter Andrew Robson

Alto

Edwin Beach Kenneth Hein
Kenneth Spring

Horn

Harold Carpenter Lewis Medlin
William Honstead John Babcock
Basil Hartwell Fred Kays

Trombone

Clifton Jackson Richard Bullock
Ralph York James Klema
James Groves H. W. Stockhoff
Dale Berger Charles Krause
Dan Brewer George Callow
Carl Rochat Robert McIntire
Junior Nelson

Baritone

Charles Horner Homer Weller
Val Gene Sherrard George Templeton
Keith Thompson

B Flat Tenor

Vance Giddings

Bass

Anthony Kimmi Raymond Topham
Cornelius Vanderwilt Earl Pugh
Howard Taylor Arthur Crawford
Joe Correll

Saxophone

Harold Leckron Edward Sefcik
Louis Raburn Max Leuze

Percussion

Duane Jehlik Eugene Solt
Chan Murray Lawrence Hobson
William Muir Charles McCormick
Lester Barrett Richard Whiteside
Kendall Evans Ted Morrison

MENS' GLEE CLUB—Top row: D. McIntire, P. Koul, R. Tanner, I. Harrison, W. Lindquist, D. Engle, E. Groves, K. Sinclair, D. Dyer, T. Lynch, J. Griswold. Third row: C. Wogoner, C. Peters, K. Kirkpatrick, R. Cudney, L. R. Roy, R. Hughes, H. Collinsworth, Merrill Abrahams, E. Beckmon, H. Molzen, K. Bechtold. Second row: Moynord Abrahams, C. Koiser, C. A. Risinger, E. Cannon, R. Hogodorn, C. Proy, L. Clark, D. DeYoe, D. Yost, M. Forror, R. Smith. Bottom row: V. Peterson, A. Hyle, F. Shirck, E. Johnson, A. Couch, R. Corbet, R. Nottorf, J. Horrell, L. Von Petten, O. Soffrey, J. Bowyer, Jr.





FIRST WOMEN'S GLEE CLUB—Top row: Bentan, Chickering, Moat, Sawyer, Norlin, Smies, Billings, Axtell, George, McCutchan, Hutchinsan, Darby, Janes, Meyer. Fifth row: Robinson, Iversan, Crist, Wraton, Duvanel, Mayer, Johnson, King, Haller, McGhee, Jorden, Wicker, Anderson, Caak. Fourth row: Stacy, Breneman, Anderson, Alsop, Spurrier, Bartholamew, Merrill, Ozment, Wingfield, Peterson, Ioeiger, Brownlee, Caak, Utterback. Third row: Wheeler, Smith, Siebert, Schroeder, Wycaff, Milner, Henry, Bishop, Burnet, Pincamb, Drall, Wing, Wallace, Ahearn. Second row: Buck, Ott, Schattenburg, Harsh, Goadwin, Griswald, Elmore, Moree, Willis, Gillett, Ray, Schmidt. Bottom row: Wunder, Wilkins, Crawford, Ochsner, Cawan, Rutherford, Pilcher, Nunemaker, Billingsley, Detrich, Jahnsan, Dixon.

Glee Clubs

Two women's glee clubs and a men's glee club make up the choral unit of the music department. Competitive try-outs are given in the fall and the members of these organizations chosen. Prof. Edwin Sayre directs the first women's glee club, and Miss Hilda Grossman has charge of the second women's glee club.

The men's organization is conducted by Prof. William Lindquist. The choral divisions entertain at assemblies and other events.

College Band

The college band, conducted by Prof. Lyle Downey, is probably the best known musical organization on the campus, popular for its appearances at football games, assemblies, and for concerts given in neighboring communities. In early spring the entire unit went to Great Bend where its concert was well received by a large audience. Officers were: Marcelle Wheatley, president; Lee Peterson, vice-president; Clifton Jackson, secretary; and Ted Morrison, treasurer.

SECOND WOMEN'S GLEE CLUB—Top row: Bette Mattes, Marian Boamer, Jane Enns, Jane Haymaker, Kathleen Stewart, Larene Bricker, Maxine Martin, Enid Stoops, Clara Abell, M. Joyce Rice. Second row: Opal Tabler, Marie Haberthier, Wilma Staehli, Eva Hadgsan, Burneta Young, Betty Augur, Margaret Owen, Lucille McIntosh, Phyllis McNeille, Pearl Narhern, Jayce Terrass. Bottom row: Alice Gunn, Wilma Evans, Charlotte Cockerill, Elsie Shuman, Mary Behrent, Hildegard Knapp, Ruth Jamesan, Wilma Kjel in, Carrall Buck, Althea Buenning, Helen Chambers.





STRING TRIO—Mox Martin, Donald Engle, and Lyle Downey.



FOUR FLATS QUARTET—Allen Edgar, Vernon Rector, Ruth Johnston, George Eberhart, and Irl Yeo.

Featuring Added Attractions

Added attractions of the music department are the choral ensemble, string trio, and the Four Flats quartet.

The choral ensemble is made up of the combined glee clubs, and assisted by the orchestra, presents Handel's oratorio, *The Messiah*, each year during the Christmas season.

The string trio is composed of members of the music faculty: Prof. Lyle Downey, cello; Max Martin, violin; and Donald Engle, piano.

The popular Four Flats quartet lend a harmonious bit to programs. Members are Allen Edgar, Vernon Rector, Irl Yeo, George Eberhart, and Ruth Johnston, accompanist.

THE CHORAL ensemble presented Handel's *Messiah*, Sunday evening, December 18. Soloists (seated in front) were Edwin Soyre, Morgoret Wilson, Hildo Grossman, and Dorwin DeYoe.



Champion Judgers

By Marjorie Higgins

JUDGING teams at Kansas State are always winning contests and bringing home new cups and plaques to add to the already abundant supply. The newspapers frequently carry stories and pictures of students here who have won this or that judging contest. It looks and sounds easy.

All a judger has to do is just pick out the best cow or butter or apple. Perfectly simple. They're just lucky at picking the right one, that's all, is the opinion of the Sunday morning "quarterbacks," who don't know what judging teams are anyway.

A Different Story

But behind the scenes there's a different story. Much depends on the coaches. They must have had years of training, practical experience, and teaching ability. The students, before they are eligible to try out for the team, must have had advanced courses in judging, with many preliminary subjects in identification and classification. Most of these contestants have a background of 4-H Club vocational agriculture work. Many of them were high school champions, so competition is strong.

After months of practice, the time comes for the final tryouts for the squad. The anxious aspirants stay up nights going through their books, making that final check-up to see if they know all that's necessary. But even then, that's but

a part of the story of "how to be champion blue ribbon bringer-homers."

Takes Good Judgment

Judging of livestock, dairy products, fruits, and crops takes good judgment, quick thinking, and ability to speak clearly and concisely before a large crowd of spectators and experienced judges.

The students are nervous as they go to that final test, for to them being on a judging team is the same as being on the varsity football team is to the "phys ed" major.

It means long trips to various parts of the United States, a chance to match wits with champion students from a large number of colleges, and sometimes it means that final unforgettable thrill as Kansas State is again proclaimed the winner!

This year the student judges were more than repaid for their diligent study and endless practice, for the national recognition that they received brought personal satisfaction to them and much honor to the school.

Hail Ferdinand!

Most famous of the awards which judgers brought home this year is the large bronze bull trophy won by the livestock judges at the International Show in Chicago. Popularly known to the students as Ferdinand, the trophy occupies a prominent place in the department of animal husbandry trophy case.

THE INTERNATIONAL Livestock Champs were awarded this trophy.



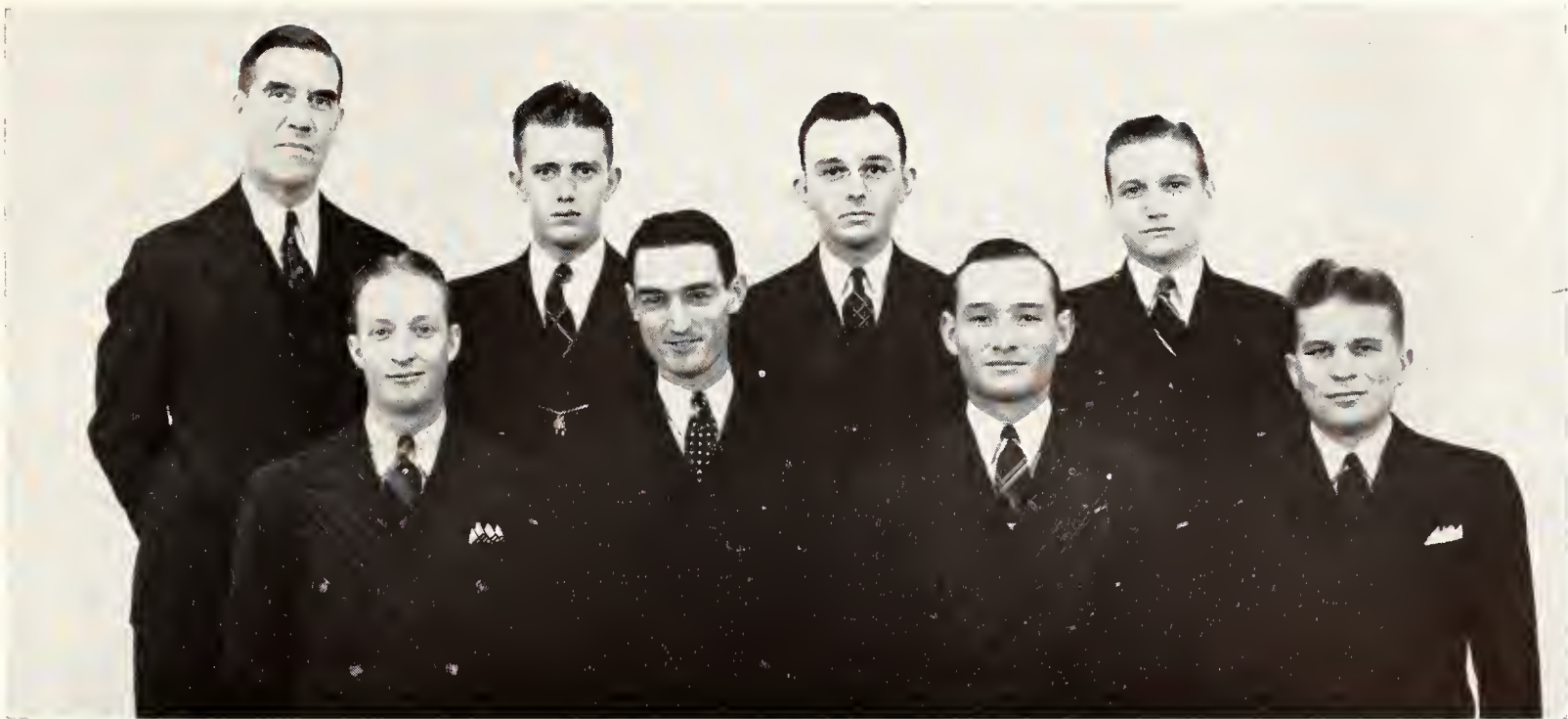

CHAMPION LIVESTOCK JUDGES are left to right: Top row—Prof. F. W. Bell, coach; Robert B. Shepherd, Willis R. Wenrich, William G. Alsop. Bottom row—Jess R. Cooper, John P. Perrier, Goy S. Tuis, Joe W. Lewis.

Livestock Team

Back from Chicago where they tied with Iowa State for first place in the International Livestock Judging Contest, the Kansas State team has added another feather to its already well-plumed hat. With them, the huge bronze bull trophy returned to stay, as the symbol of tops in livestock judging.

Dairy Cattle Judgers

Ninth in the judging contest at the Dairy Cattle Congress at Waterloo, Iowa, and seventeenth at the National Dairy Show at Columbus, Ohio, is this year's record of the Kansas State College Dairy Cattle Judging team. They practiced judging on some of the outstanding herds in this region.

INSPECTING DAIRY COWS occupies spare time of these dairy cattle judges: left to right—J. Wallace Kirkbride, Charles W. Lobenstein, John R. Broinord, Noel N. Robb, Prof. H. W. Cove, coach, George W. Kleier (kneeling).





ICE CREAM, MILK, AND BUTTER are some of the products these boys are judging. Members of the dairy products judging team are left to right: Farland E. Fonsher, Prof. W. H. Martin, coach, Merle J. Parsons, Willis B. Faulkender.

Dairy Products Judges

The annual National Student Contest in Dairy Products was held in Cleveland, Ohio, this year with 23 teams competing. State placed fifteenth in the contest. In ice cream judging the team ranked third. The boys also saw displays of creamery supplies and heard dairy industry leaders speak while they were in Cleveland.

Poultry Champions

First place at the Intercollegiate Poultry Judging Contest came to Kansas State this year when the team won 3,705 out of 4,500 points to top Oklahoma A. and M. by 105. Cecil Robinson was high individual in the contest, and Robert Shoffner was second. They brought home two trophies and several medals.

TOPS IN POULTRY JUDGING are these students who are shown demonstrating some of their technique in selecting winning fowls. The four boys are left to right: Cecil R. Robinson, Robert N. Shoffner, A. Wade Bront, Kenneth R. Joneson.





VICTORS OVER TEAMS from Texas, Missouri, and Oklohoma, these four boys and their cooch are, left to right: Top row—Dr. G. A. Filinger, cooch; Herman J. Reitz. Battam row—Dale E. Jahnsan, Melvin R. Peterson, Emile F. Kientz.

Apple Judgers

Apple judging champions of four states, these boys who participated in only one contest this fall—the Intercollegiate Judging Contest—won top place and a trophy shaped like an apple. Herman Reitz won a silver apple watch chain as high individual in the contest. It was the first annual meet of mid-western teams.

Crops Judgers

Third place at Kansas City and ninth at Chicago is the record set for this year by the three members of the Kansas State Crops Judging team. At Kansas City the team received a \$50 scholarship as the third prize. North Carolina won first at Kansas City and Nebraska took first place at Chicago. Prof. J. W. Zahnley coached State's team.

RANKING CROPS JUDGERS show how it's done in this picture of the crops judging team at work. They are, left to right—Jahn V. Hansen, Prof. J. W. Zahnley, cooch, Phil T. Allen, E. Malcolm Stram, Prof. C. D. Davis, asst. cooch, Hilbert A. Grate, Carl Claassen.





MEN'S MEAT JUDGING TEAM this year is composed of these four students. They are, left to right: Top row—Prof. D. L. Mackintosh, coach, and Evans E. Banbury. Bottom row—Hoy B. Etling, Edward F. Maody, William A. Ljungdahl.

Men's Meat Team

The men's meat judging team competed in two intercollegiate judging contests this fall. At the American Royal they placed fourth in 11 teams. Kansas State's men won fifth in the International Livestock Show at Chicago. Nebraska won both contests. Prof. D. L. Mackintosh coaches both teams.

Women's Meat Team

Continuing their perfect record held since 1931, the Kansas State Home Economics meat team won all their contests this year. They participated in the American Royal Livestock Show at Kansas City, and the Mid-West contest held in connection with the Kansas National Livestock Show at Wichita.

MEAT JUDGERS SUPREME are these Home Economics students who this year continued a perfect record maintained since 1931. They are, left to right: Top row—Prof. D. L. Mackintosh, coach, Elizabeth Braks, Ruby Randall. Bottom row—Ruth Avery, Eena Carlisle, Morioline Singletan.





Social



H. MILES HEBERER conducts the "children at play" . . . gets a wow out of it himself.

"Man by Nature Is a Social Being"

By Betty June Doan

Socialitis

. . . takes every normal campus by storm at the start of each school year. . . First dates, first impressions, first fraternity parties, and the backbone of social life, the college MIXERS and VARSITIES . . . with Matt "Jubilesta" Betton giving his "all" in the way of ultra, ultra swing to almost all the college affairs.

The crop of frosh "Lulus" were in full swing at the first all-college mixer with a "How dee-do" and "How r'you?" plus "Where ya' from?" and "Ain't it fun?"

Some 2,500 students turned out enmasse for the first all-college MIXER, September 30. Hilarious enthusiasm accompanied the sports of the evening. Games were played on the quadrangle lawn north of Nichols Gym, a program was given in the auditorium, and the evening was climaxed with a "rhythm race" in Nichols and Recreation Center from 9 to 12 o'clock.

The whole evening was such a success that Prexy Farrell says it will continue to be an annual affair.

THE HUNGRY MOB at the first all-college MIXER . . . the stag line was overwhelming.





BLOCK AND BRIDLE Club display at the Ag Barnwarmer.



DEAN. L. E. CALL crowns Ethlyn Marks queen of the Ag Barnwarmer.

Ag Queen

.... Ethlyn Marks reigned at the annual Ag Barnwarmer fling November 5. Mae Rogg, Burneta Young, Maribelle Teichgraeber and Mary Louise Arbuthnot were the princesses in attendance.

Queen Ethlyn was crowned amid Kansas blossoms (sunflowers to you) and corn shocks by Dean L. E. Call, head of the Agricultural Division.

Displays by the various groups of ag students formed booths all around Nichols Gym where the dance was given. Trophies, plaques and emblems were used for decorations.

Aprons and overalls were the favorite attires for the ag boys and their gals who all had that "I was born on a farm out in Kansas" spirit for the occasion.

The Solomon Swing Band gave out barnyard rhythm, appropriate for the occasion.

Javmarack

.... is the unique name for the veterinary party held two weeks later on November 19. Derived from an ancient island ceremony of horsewhipping, Javmarack is the name now attached to the annual vet affair. Dick McMillen's orchestra from Lawrence swung out for the vets at the Wareham Ballroom in this, their second Javmarack.

JAVMARACK informal dance there was no queen





JOE BONFIELD presents the four beaming queens at the Royal Purple Ball. They are (left to right) Betty Adams; Morjorie Jacobs, first place; Moxine Danielson and Morionno Kistler.

Outstanding

....among all balls, the Royal Purple Ball, of course! Most coveted of all queenships, the beauty queens, naturally! This year's Royal Purple Beauty Ball was December 9, at the Wareham Ballroom.

An hour broadcast added novelty to the affair. Campus personalities were interviewed, the queens were announced and presented, and popular tunes

were played by Kay Mills and his Kentucky Serenaders.

Dode Foster, editor of the Royal Purple, and Joe Bonfield, business manager, carried on with the broadcast and presentation of the four queens despite the fact that their publicity leaked out ahead of schedule, almost spoiling the party. Anyhow, it was something new and different in the way of Beauty Balls.

"DODE" FOSTER and Joe Bonfield present posies to Don Ameche's first choice.... Morjorie Jacobs.

K-STATE'S cheek-to-cheek style was in full sway at the Beauty Ball.





HAPPY DANCERS crowd the gaily decorated Nichols Gym.

Regal

....in every respect, the Military Ball on January 14, was magnificent. Decorations, as usual outdid those of any other formal affair. Militaristic insignia, silver drums, and military uniforms worn by the cadets all added to the splendor of the

occasion. Arlie Simmonds officiated with the baton to give some of his finest swing music.

A portion of this annual ball—including the presentation of the military queen candidates, a description of the ceremony, and music by the orchestra—was broadcast over station KSAC.

STANDING AT attention are Cadet Officers Wilfred Park, Bab Baber and Woodrow Sigley with Hanarary Majors Lenara Ash, Darathy Ann Uhl, and last year's hanarary colanel, Jeanne Underwaard.

CADET COLONEL Bufard Thomas standing with Hanarary Cadet Calanel Virginia Baxter, Harlan Bull, Marjarie Jacobs, and Wilfred Park.



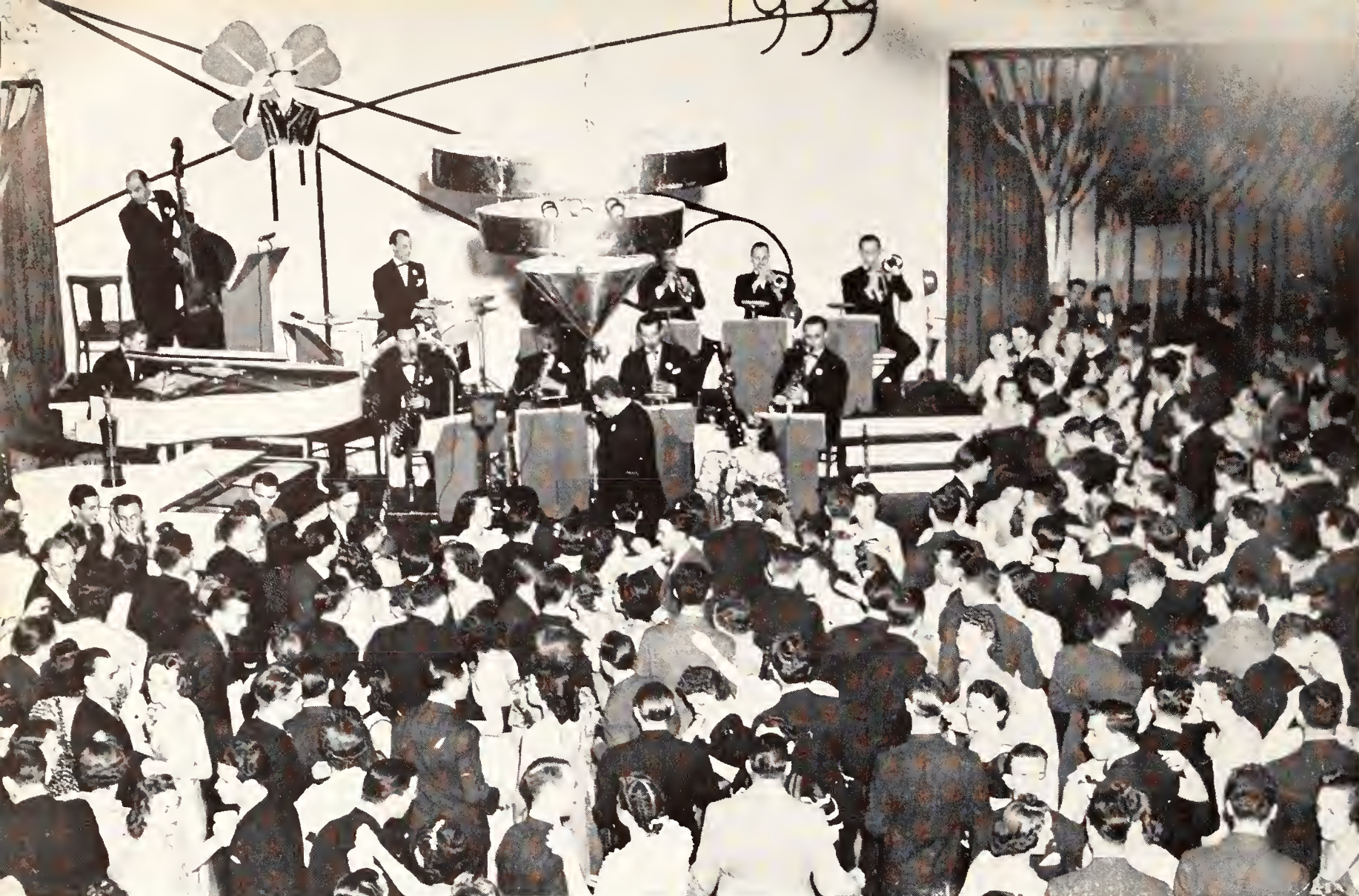

"LET'S GO DANCIN' with Anson," decided more than 400 couples on occasion of the St. Pat's Prom.

Engineers

....laid aside their slide rules on one night for the St. Pat's Prom, March 18.

The second "name" band to play for the Engineers' Ball, Anson Weeks' orchestra provided soft, sweet rhythms for the dancing of more than 400 couples. Fletcher Henderson's band lead the K-Staters for a dancing session last year.

Margaret Bunker, popular freshman member of Delta Delta Delta social sorority, reigned over the event as St. Patricia. Dick Wherry, student council prexy and Sigma Nu flash, was St. Pat.

Ultra snappy green and white decorations transformed Nichols Gym with false walls and ceiling. Indirect lighting around the hall revealed cartoons of old St. Pat seeing the sights of Open House of the two preceding days.

DICK WHERRY and Margaret Bunker smilingly approve of being the engineers' choice for St. Pat and St. Patricia.





Publications

Ward Keller Store Show Dept
Just Phone 1111
TRUE or FALSE?
University
2 MOST FAMOUS
9, 10, 19
MILLIONS FACED
FAMOUS FRIENDS
Kipp's Music & Stationery

Policies of the Press



C. E. ROGERS, chairman of the Board of Publications is the advisor of all students in the department as well as instigator of new ideas to improve teaching facilities and practical aspects of journalism.

THREE of the 12 elected student officers on the campus are members of the Board of Publications. The other three members of the Board are faculty members E. T. Keith, C. E. Rogers, and H. W. Davis.

Duties of the committee are to determine the policies of the various student publications and to select editors and business managers.

Best Journalists Honored

Gold keys are presented annually to the students who have done outstanding work on the Collegian and Royal Purple. Those honored this year are: Royal Purple—Dolores Foster, Joe Bonfield, Victor Blanks, Betsy Phelan, Lawrence Grauerholz, James Cooper, Betty June Doan, Marjorie Higgins, Al Makins, Marie Forceman, Thelma Holuba, Gilbert Carl, Earl Atkins, Joe Robertson, Al Duckwall, Carl Peterson, Margene Holmes, Jean Gibbs. Collegian—Lawrence Grauerholz, Fred Klemp, Ed Bogan, Earl Atkins, James Cooper, William Story, Virginia Johnson, Roy Fisher, Carl Rochat, Betty June Doan, Martha Ann Black, Harley Thompson.

IT'S PROBABLY one of "H.W.'s" jokes that is amusing the Board of Publications' members. Left to right, they are: E. T. Keith, Bill Story, C. E. Rogers, Bill Theis, H. W. Davis, and Betty Higdon.



TOASTMASTER at the annual get-together of journalism students and faculty is C. E. Rogers, (extreme right, back row). Approximately 35 attended the banquet, at which publication keys were awarded to 21 students.



Height of the social season for all loyal journalists is the annual publications banquet at the Country Club honoring outstanding students in the department. Last year's feature of the program was a skit by the "Kedzie twins"—blond Gennie Freed, Collegian editor, and red-haired Dode Foster, this year's editor of the Royal Purple.

Graduate Manager's Office

C. J. Medlin, himself a graduate of the K-State journalism department and a former editor of the Royal Purple, is graduate manager of the all-school publications on the campus. Assisted by Margene Holmes, he keeps files of all pictures and correspondence, keeps the books, and sees that the "budget's balanced." "Mex," as he is familiarly dubbed, also takes care of the national advertising in the Collegian and Royal Purple, as well as many other duties, including distribution of the newspaper and yearbook.

GRADUATE MANAGER C. J. Medlin and his assistant, Margene Holmes, check over the files to make sure every student gets his copy of the K-State yearbook.





"IT'S FUNNY NOW, but being editor of the Collegian is no snap," say Fred Klemp, (left) second semester editor, and Lawrence Grauerholz, editor first semester.

Kansas State Collegian

THE Kansas State Collegian has been getting publicity this year as well as giving it. The attack against the athletics department, the "deadwood faculty" campaign, the suggestion of using the old chemistry annex for a student union building, and other changes, have caused the student paper to be quoted in newspapers all over the region.

Staff Positions are Goals

Nearly every journalism student aspires to be either editor or business manager of the Collegian, for these positions are the chief means of giving students experience in practical newspaper work.

Some 130 prospective journalists help on the paper each semester.

ASSISTANT EDITORS this year were these three advanced students: (left to right) Earl Clark, Bill Story and Ray Fisher.





POUNDING OUT copy are: reporters (Front row)—Ivan Griswold, Ray Swaffard, Janet Nutter. Back row—Betty June Daan, Jennie Marie Madsen, James Kendall, Carl Rachat, Louis Horn, Bette Benjamin, Barbara Faster.

Riot in Kedzie

There's practically a riot in the Collegian office each Monday and Thursday afternoon when reporters come to get their assignments, write their stories, and do final editing. What with typewriters clattering, telephones ringing, editors shouting, reporters inquiring, and a general stampede in and out, the practice room resembles a Union Station with 13 specials leaving at the same time.

A new system of dividing journalism students has been devised this year to separate the students who plan to enter professional journalism after graduation, from those who do not. The professionals must pass certain requirements including above-the-average grades, fair grades in aptitude tests, and minimum typing requirements. Only the "journalism professionals" will be recommended for journalistic positions.

COLLEGIAN BUSINESS Manager Eddie Bagan calls a prospective customer. The advertising staff provides at least 70 per cent of the Collegian's support.



FIRST SEMESTER Society Editor Virginia Johnson, (center) talks things over with Bette Benjamin, (left) reporter, and Martha Ann Black, society editor, second semester, as they edit Collegian copy.



NIGHT WORKERS are: (left to right)—Ed Bogan, Earl Atkins, Roy Swafford, James Cooper, Bill Story, Carl Rochat, Lawrence Grauerholz, Roy Fisher and James Kendall.



Collegian to Press

After reporters have brought in the stories, the advertising staff, editors, and their assistants migrate to the downtown office where the paper is published. From early evening to the "wee, sma' hours," students plug wearily on, doing final editing, copy reading, and proof reading.

The advertising manager and his assistants complete their layouts, call last minute prospects, and help with making up and putting the paper to bed.

Special Editors

Special assistant editors, such as feature editor, society editor, sports editor, and others, take much of the load off the shoulders of the editor.

The society editor and her assistants cover all social events, dances, parties, pledgings, initiations, engagements, and dinners.

Special angles of various events, human interest stories on results of research, personal achievement stories of students and faculty members, and other interesting items are gathered by the feature editor and his helpers.

The sports editor is hardest pressed in the fall when he and his assistants must cover football games, basketball practices, intramurals, and two-mile races. He is responsible for one page of the Collegian.

Royal Purple

Editorial Staff

Editor Dolores Foster
 Administration Victor Blanks
 Classes Betsy Phelan
 Athletics Lawrence Grauerholz
 Intramurals Mayme Pearl Barnett,
 Harlan Larson
 Military James Cooper
 Social Betty June Doan
 Publications, Judging Teams Marjorie Higgins
 Music Marcine Scheurer
 General Organizations Al Makins, B. J. Doan
 Religious Organizations Marie Forceman
 Fraternal Organizations Thelma Holuba
 Photographs Gilbert Carl
 Humor James Cooper, Don Thackrey
 Contributors Jean Gibbs, James Gould,
 Dick Mall, Sid Platt, Lee Ward, Paul Phillips

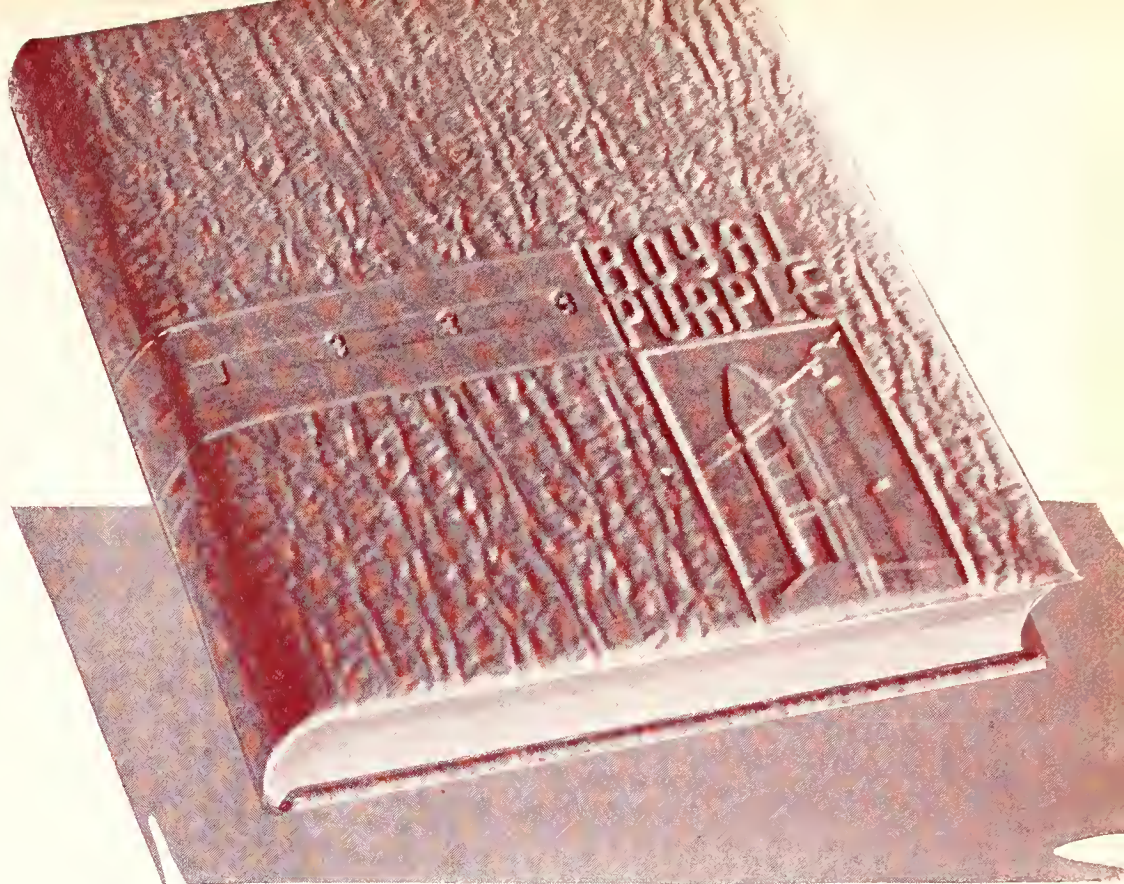

Business Staff

Business Manager Joe Bonfield
 Advertising Manager Earl Atkins
 Assistants Joe Robertson, Jack Bozarth,
 A. L. Duckwall, Carl Peterson

ROYAL PURPLE STAFF—editorial, business, office—Top row: Joe Bonfield, Dolores Foster, Gilbert Carl, Betsy Phelan, A. L. Duckwall, Betty June Doan, Thelma Holuba, Joe Robertson, Marjorie Higgins. Third row: Jean Gibbs, Al Makins, Marjorie Higgins, Lawrence Grauerholz, Margene Halmes, Joe McMullen, Mayme Pearl Barnett, Betty Higdan, Glenn Kruse. Second row: Barbara Brown, James Cooper, Marie Forceman, Carl Peterson, Jack Bozarth, Johnny Moore, Earl Atkins, Margaret Ann Lupfer, Rocky Poole. Bottom row: Sid Platt, Jim Cowie, Claude Shenkel, Larene Dawson, Mary Anne Paffard, Harlan Larson, Lee Ward, Pierce Wheatley, Don Thackrey, Marcine Scheurer.

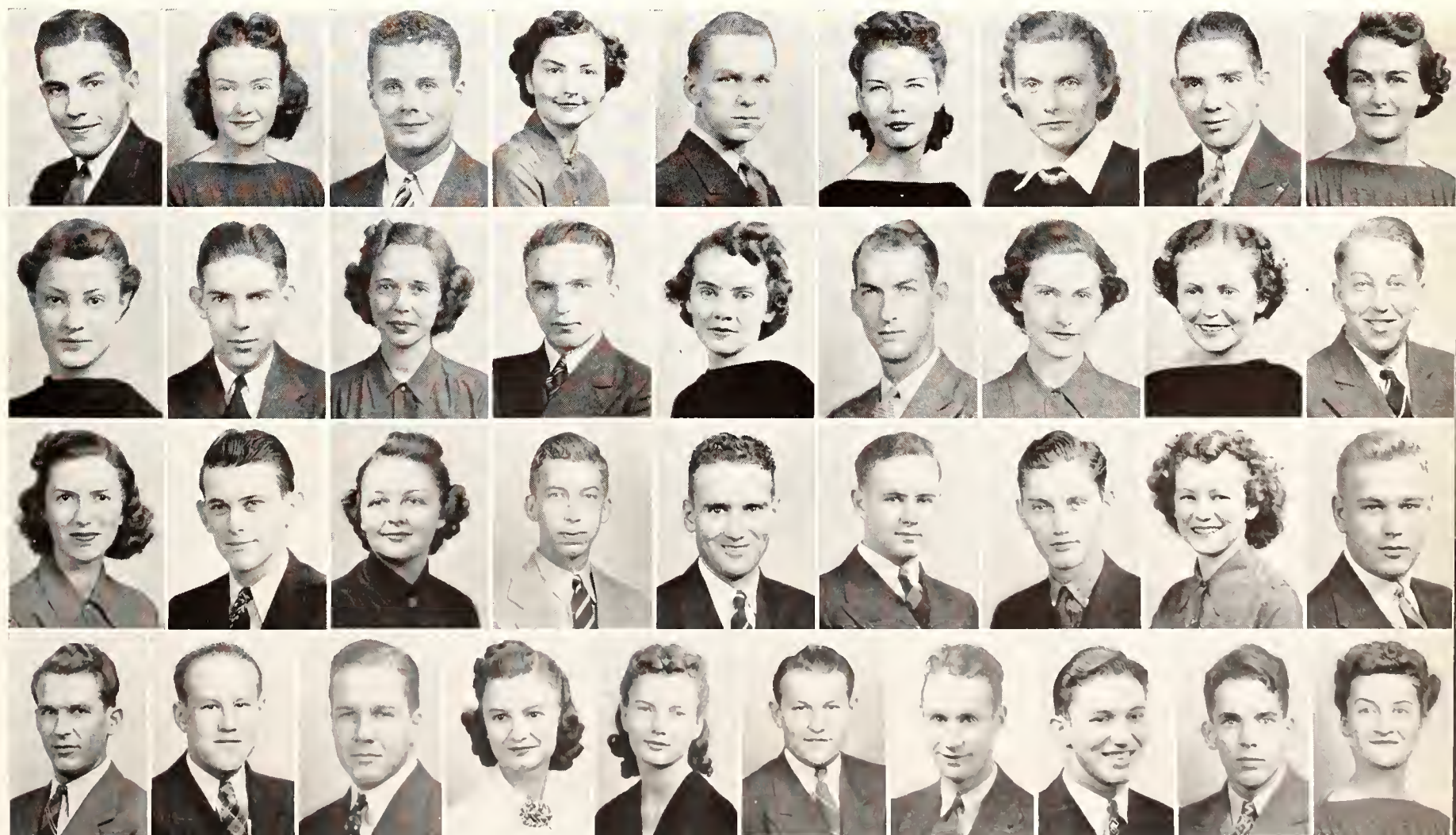



EDITOR DOLORES FOSTER and Business Manager Joe Bonfield check over final details as the yearbook goes to press. Are those smiles of satisfaction or relief?

Annual Jobs—No Snap!

Plenty of work is in store for any one who undertakes the editing of the Royal Purple as Dolores Foster and Joe Bonfield, editor and business manager respectively, will testify. It's no snap.

Capably assisted by her staff, Dode has prepared this year's edition to feature "faces" and not only to have pictures of various campus events, but to

interpret them in the light of the students participating.

Staff Kept Busy

Balancing the budget, the books, and the pictures was part of the job of the staff of 37 persons. With a total cost of approximately \$18,000, most of the costs ran to four figures.



Approximately 1,500 candid snapshots of activities are included, besides 2,600 studio pictures. All these had to be kept indexed. Five hundred flash bulbs were used. And the largest number of Royal Purples ever published was printed this year—3,700.

STAFF MEMBERS clutter the office of the Royal Purple as another deadline draws near. Left to right: Victor Blanks, Betsy Phelan, Al Makins, Betty June Daan, Lawrence Grauerholz, and Thelma Haluba.



"DO YOU THINK it's good enough?" may be the question that E. T. Keith is asking of Gilbert Carl as they inspect some of the pictures they've taken for the yearbook.

Behind the Shots

Photographs play a prominent part in this year's Royal Purple, and behind the pictures are Gilbert Carl, E. T. Keith, F. J. Hanna, and the Studio Royal. Professor Keith snapped pictures of all athletics events; Mr. Hanna took pictures of all organizations; the Studio Royal took the individual shots; and it was "Gib's" duty to scurry around and cover all campus events.

After snapping the pictures, Mr. Keith and Gilbert would trot back to the darkroom in the basement of Kedzie Hall to develop them.

The photographs this year are particularly clear-cut and cover every phase of campus activity. Two colors of ink used in this edition also add interest to the pictures.

Begin Early

With this year's book off the press, there's no rest for the photographers. Already they are taking pictures for next year's Royal Purple, getting shots of spring athletic events, parties, dances, and meetings. Their black boxes and "flashes" are familiar to every student.

Honors to Annual

Judged one of the top five yearbooks in the more than 200 books entered for three years in succession is the record for K-State's annual. With several points more than was necessary for All-American rating last year, the Royal Purple, edited by Luman Miller, was adjudged one of the five "Pacemakers" for the third successive year.

"An excellent book," was the comment of the chairman of the National Scholastic Press Association. Special emphasis was placed on the high quality of the photographic section.

WITH SMILES OF satisfaction as they hang last year's Pacemaker award, C. J. Medlin, "Dode" Foster, and Joe Bonfield speculate on the possibility of a fourth Pacemaker.



Kansas State Engineer



BIG-WIGS of the Kansas State Engineer this year are Bill Theis (left) and James Stout, who direct writing, editing, and publishing of the magazine.

FROM professionals to students come many suggestions, new ideas, and practical opinions by means of the Kansas State Engineer, a slick paper magazine published eight times a year by students of the Division of Engineering. One thousand copies are distributed to students, and 500 copies to high school and junior colleges.

One of Oldest

The magazine, in its twentieth year, is one of the oldest in the country and is a charter member of Engineering Magazines Associated.

Known chiefly among non-engineering students for its humor page, the magazine contains many articles of particular interest to engineers.

This year's editor and business manager, Bill Theis and James Stout, respectively, were elected by the staff with the approval of the engineering student council.

STAFF MEMBERS—**Top row:** George Sklar, Ray W. Hopkins, James Stout, Carl R. Harris, C. Wilson Blackburn, Alfred White, Robert Lake, Manuel Morris. **Third row:** Benjamin R. Petrie, Jr., Robert D. Sieg, Harold E. Summers, Edgar Crowley, Ross Booth, Fred Jones, George O'Brien, Joseph Redmond. **Second row:** Wyeth Green, Robert I. Teeter, Robert G. McKay, Dudley P. Thomas, Bill Theis, James Stockman, Richard Christy, Robert Corns, Robert H. Joyce. **Bottom row:** John A. Shaver, Jack Sheets, Thiel Sweet, Hillard W. Shaffer, Jack Ransom, Francis Woestemeyer, Leslie Doane, Joe Sachen, Richard Cech.



Agricultural Student

PUBLISHED four times each year by students in the Division of Agriculture, the Kansas State Agricultural Student contains articles and pictures of interest to agriculturalists. News from "back on the farm" and from professional agriculture, as well as suggestions and encouragement for students of agriculture, is included in the quarterly publication.

Numerous pictures of agricultural activities and activities of ag students are included in each edition of the quarterly publication.

Approximately 1,700 magazines are run off each quarter, with some 600 of these going to high schools teaching agriculture and to vocational agricultural schools in the state.

Revenue for financing the publication comes from the student seminar fee and from advertising. Assistant Dean C. W. Mullen is faculty advisor, and the editor is elected by the "ag" students.



WILLIAM ALSOP, left, and **Powell Heide** were editor and business manager respectively of this year's *Ag Student*. They made assignments and were general overseers of the publication of the magazine.

STAFF MEMBERS of the *Ag Student* this year were—**Top row**: Robert Shoffner, George Aicher, Prof. C. W. Mullen (advisory editor), Willis Wenrich, William Alsop. **Middle row**: Farland E. Fansher, Ronald Morton, Joe Lewis, Powell Heide. **Bottom row**: Meade Harris, Wilbert Duitsmon, Frank Farley, John G. Dean, Jack Bozarth. (Linus H. Burton, not in picture).





THE NEWS BUREAU staff which writes and clips thousands of inches of college publicity annually are (at the table, left to right)—Mary Blackman, Marjorie Higgins, R. R. Lashbrook. Hillier Krieghbaum and Mary Jean Grentner are in the background.

Publicity Bureau

KANSAS STATE COLLEGE



DIRECTORY

| | PAGES |
|-------------------------|---------|
| • Officers - - - | 1-3 |
| • Faculty - - - | 5-22 |
| • Women Students - | 23-42 |
| • Men Students - | 43-90 |
| • S. G. A. Constitution | 91-95 |
| • Miscellaneous - - | 96-105 |
| • Organizations - - | 105-112 |

1938-1939

GETTING the college in the news is the work of staff members of the College News Bureau, who are responsible for thousands of inches of publicity on activities, students, and accomplishments of K-State. Directed by R. R. Lashbrook, this news dispensary has grown enormously in the past two and one-half years since it was inaugurated. The State Sports Service, edited by Dan Partner, goes at least once a week to some 250 newspapers, commentators, and sports writers.

The Student Directory

Edited and printed by the office of publications for the first time this year, 4,500 copies of the student directory went to all students who paid activity fees, faculty, and townspeople. Margene Holmes edited the publication.

THREE THOUSAND Kansas Magazines were printed and distributed this year. The magazine is designed to promote Kansas art and literature. The staff is (seated)—C. E. Rogers, editor, and (standing, left to right) C. J. Medlin, Helen Hastetter, John Helm, Jr., E. T. Keith, Ruth Maxine Dvarak, R. W. Conaver.



Presenting the Most Beautiful

.... women at Kansas State College as selected for the 1939 Royal Purple by Don Ameche, star of radio and screen. Full length and head photographs of the 27 candidates—two from each sorority, Van Zile Hall, I. S. U., and one by petition—were sent to Ameche, and from these he chose the four he considered most beautiful.

The judge returned his decisions to W. C. Troutman, professor of public speaking, who first discovered Ameche at the University of Wisconsin.

The results were kept secret except for the customary advance publicity which was sent, with release dates, to certain newspapers. The script for an hour's broadcast of the Beauty Ball had been

written entirely from the "suspense angle," building up the presentation of the queens, and the cast had been rehearsing for more than two weeks.

Zero Hour Dilemma

But the Kansas City Star—a "jumped" release date—four amazed coeds—a more-amazed Royal Purple staff—a hastily-rewritten broadcast—last minute explanations—and, finally, the announcement of the Queens, which was no surprise to anyone who had read his evening Star—all did their part to "upset the system" and make the 1939 Royal Purple Beauty Ball most unique, if most disconcerting!

MORE THAN 400 persons crowded the Worehom ballroom to witness the presentation of Stote's Queens.





Marjorie Jacobs



Maxine Danielson



Petty Adams



Marianna Kistler



Wilma Reynolds



Jane Galbraith



Mary Jane Flower



Marie Bourdon



Mary Lucile Johnson



Ena Carlisle



Frances Berggren



Jean Buchanan



Jane Dunham



Aedine Spessard



Miriam Nagama



Lucile Lafferty



Beatrice King



Margaret Wagner



Patsy Forbes



Margaretunker



Blanche Green



Betty June Doan



Martha Roots



Jeanne Potkin



Norma Speakman



Sharlane Estes



Maribelle Trichgraeb

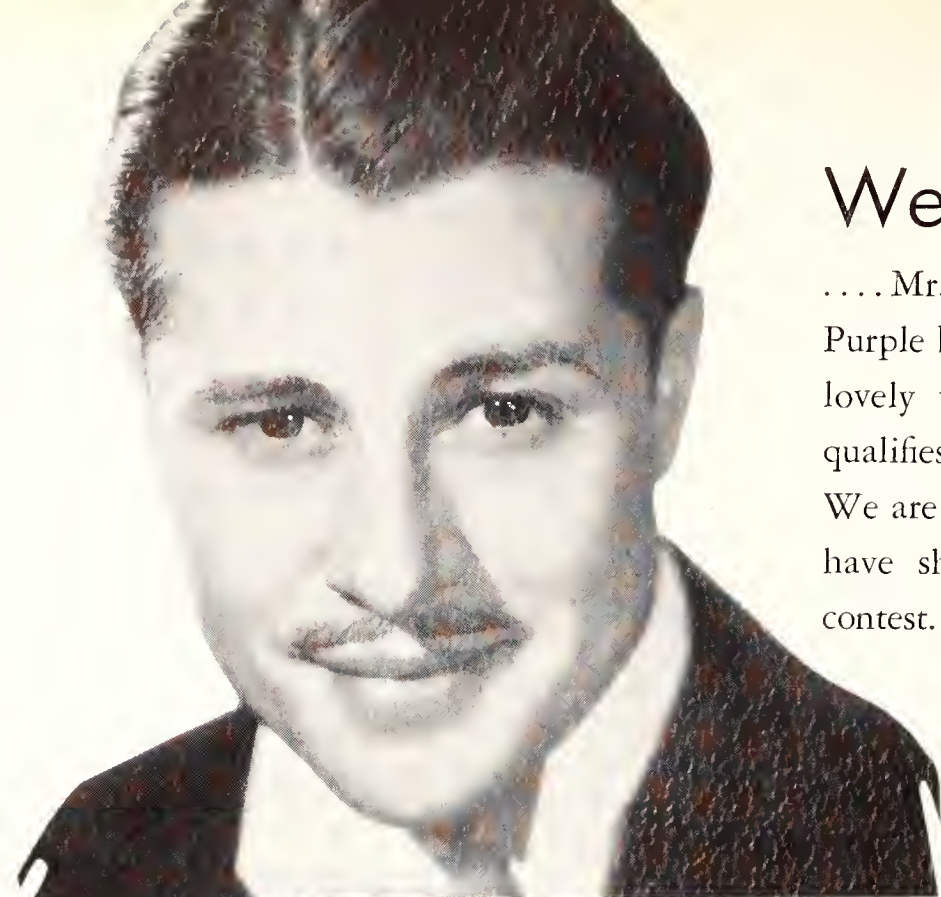

We Thank You

... Mr. Ameche for selecting the 1939 Royal Purple beauty queens. Your association with lovely women of screen, stage, and radio qualifies you as a judge of feminine charm. We are flattered by the personal interest you have shown in Kansas State and in this contest.



CLASS OF SERVICE

This is a full-rate Telegram or Cablegram unless its deferred character is indicated by a suitable symbol above or preceding the address.

WESTERN UNION

NEWSOME CARLTON
CHAIRMAN OF THE BOARD

R. D. WHITE
PRESIDENT

J. C. WILLYER
FIRST VICE PRESIDENT

1201

Time of receipt in STANDARD TIME at point of destination

1938 OCT 23 AM 9 24

SYMBOLS

DL = Day Letter

NL = Night Letter

LC = Deferred Cable

NLT = Cable Night Letter

Ship Radiogram

The filing time shown in the date line on telegrams and day letters is STANDARD TIME at point of origin.

Received at

KW99 25 NL=TDS BEVERLYHILLS CALIF 22

DOLORES C FOSTER=

KANSAS STATE COLLEGE MANHATTAN KANS=

WILL BE VERY HAPPY TO JUDGE THE CONTEST SEND PICTURES TO ME

CARE OF TWENTIETH CENTURY FOX WILL WRITE TO BILL TROUTMAN

THIS WEEK REGARDS=

DON AMECHE.

WE APPRECIATE SUGGESTIONS FROM OUR PATRONS CONCERNING OUR SERVICE

Between "takes" (above) in production of "The Three Musketeers," Don Ameche considers photographs of the 27 beauty candidates. A studio cameraman caught him making the selections in his trailer-house dressing room on the set.



Athletics

The Sporting Thing

by Lawrence Grauerholz



M. F. "MIKE" Ahearn (left) and Frank Myers are mainly responsible for the smooth functioning of the athletic department. Here Ahearn demonstrates a military stance while Myers plays with a tax token.

KANSAS State boasts one of the most complete and varied athletic programs in the nation.

Besides football, basketball, track, baseball, wrestling, two-mile, swimming, tennis, and golf, a dozen intramural sports with more than a thousand different students participating annually afford K-State a well-rounded, well-balanced athletic agenda.

Kansas State has produced few championship teams in major sports, but the healthy "athletics for athletics' sake" attitude has made the set-up here envied by many other schools.

One long trip a year has become a custom for Wildcat football teams. Last fall three medium-length jaunts, to Northwestern, Marquette, and Indiana, replaced the one long trip, but K-State will go to Boston College for a November game in 1939. The Wildcat wrestling team also makes an annual Eastern trip.

MEMBERS of the athletic council, which determines athletic policies at Kansas State, are (left to right) R. W. Babcock, R. I. Throckmorton, George Dean, President F. D. Farrell, H. H. King, chairman; M. F. Ahearn, R. A. Seaton, and E. L. Holton.



Directly controlling athletics is M. F. Ahearn, jovial Irishman whose long and faithful service has made him the patron saint of Kansas State athletics. He has seen Wildcat athletes rise and shine for 35 years, as coach and as director of athletics.

Assistant to the director is Frank Myers, business manager and general departmental handy man.

Council Outlines Athletics

Arranging schedules, employing coaches, awarding letters, and outlining the athletic program in general is the function of the athletic council, composed of "Mike" and seven other faculty members.

A regular sports publicity man was added to the staff of the athletic department this year. He is Dan Partner, member of the Wildcat Big Six championship football team in 1934 and former sports editor of a Manhattan daily.

After the moleskins are packed away at the end of the grid season, the Manhattan Chamber of

Commerce annually fetes the K-State football and two-mile teams at a banquet.

Ernest Mehl of the Kansas City Star sports staff was the main speaker at this year's dinner. Staley Pitts was named honorary 1938 football captain at the banquet, and Paul Clingman was announced as leader of the Wildcat two-mile team for 1939.

Generating student enthusiasm at home games and pep rallies were six student cheerleaders who worked like Trojans to awaken latent interest.

DAN PARTNER (below) is Kansas State's handsome sports publicity director.



THE ANNUAL banquet, sponsored by the Manhattan Chamber of Commerce for the Wildcat football and two-mile teams, comes in December after the season is only a memory. The college band, on the stage in the background of the picture below, furnishes music.



HERE THE Wildcat cheer leaders line up. Standing are Don Coulson, Bob Washburn, Bill Shearer, Garold Way. Kneeling—Jimmy Smith, Bill Werts.



WAMPUS CATS—Top group, top row: Bodenhop, Hodgson, Rindom, Mount, Yoos, Cudney, Keltner, Hourrigan. Middle row: Houn, Schulz, Foulston, Belcher, Werts, Seitz, Stoddard, Morker, Broge. Bottom row: Opperman, Mayhew, Gibson, Sweet, Robertson, Yeo, Page, Peddicord, Miller, Kimsey.
MIDDLE GROUP—Top row: Heinschel, A. Kushner, Kelly, Fisher, Whistler, Groy, Boomer, Womer, Cowden. Middle row: Randall, Smith, West, Cline, Potter, Lorentz, Dowson, Hommitt, Mitchell, Ekstein. Bottom row: Spencer, Joyce, Gould, Roberts, Corns, Coffman, Plott, Mundy, Pickell, Wellmon, Morgan.
BOTTOM GROUP—Top row: Trubey, Kolin, Olson, Pearl, A. Bell, Morton, W. Kirschner, King, M. Dovidson. Middle row: Griswold, L. Dovidson, Higginbottom, Lompl, Hendricks, Johnson, Reomes, W. Bell. Bottom row: Fisher, Harrison, Jenkins, Whitenack, Nelson, Puckett, Sherrill, McDowell, Cusick.

Wampus Cats

Obtaining full support of the student body for State teams is the objective of the Wampus Cats, local chapter of Pi Epsilon Pi, national pep organization for men. A drill team which performs

with the band was introduced this year. The officers were: Joe Robertson, president; Lyle Kimsey, vice-president; Bob Page, secretary; Don Reames, treasurer.

Purple Pepsters

Dressed in purple coats, white sweaters and skirts, the Purple Pepsters, local chapter of Phi Sigma Chi, promote pep at athletic games, sponsor the Gold Diggers' Ball, and enter a non-competitive act in Aggie Pop. The officers were: Ann McComb, president; Gwendolyn Romine, vice-president; Jean Montgomery, secretary; Vera Mowery, treasurer.

PURPLE PEPSTERS and Wampus Cats join the band in stunts between halves.





PURPLE PEPSTERS—**Top row:** Katherine Geyer, Edna A. Heaton, Rama M. Wenger, Betty J. Jones, Kathleen M. Parter, Mildred King, Catherine Siem, Vera Mawery, Leora A. Fencil, Ann McCamb. **Third row:** F. Jean Montgomery, Maxine Martin, Jean Bayle, Helen Johnston, Ann Wright, Betty Higdon, Dorothy Mae Olson, Ruthe Parter, Avis Johnson, Mary Louise Arbuthnot, Margaret Breneman. **Second row:** Metta Boxter, Betty Jenkins, Mary J. Grentner, Josephine Williams, Willa Mae Searl, Rosemary Parisa, Ethel Haller, Moxine Danielson, Fern Laymon, Fern Bair. **Bottom row:** Blanche Howe, Ruth Johnston, Iano Dunlap, Ailine Hanson, Esther Cassity, Martha Caldwell, Swanna Suits, Betty Lee McTaggart, Emma Frick, Lorene Kendrick, Elizabeth Nabours.

K-Fraternity

All State lettermen are eligible to K club membership. The principal activities of the club are selling "dinky" caps to freshmen in the fall and

giving a formal dance in the spring. Kenneth Nordstrom was president of the K Fraternity, Staley Pitts, vice-president, and Ed Keller, secretary-treasurer.

K-FRATERNITY—**Top row:** Kenneth Nordstrom, Glenn Case, Dan E. Crumbaker, Leonard Milner, Edward Kelier. **Second row:** James C. Brack, William H. Dieterich, Bill Beezey, Gilbert Carl. **Bottom row:** Meade C. Harris, Gerhard C. Pappenhause, Lester L. Mehaffey, Shirley L. Davis, Willis Myers.



Record Crowd of 17,000 Attends Homecoming Game

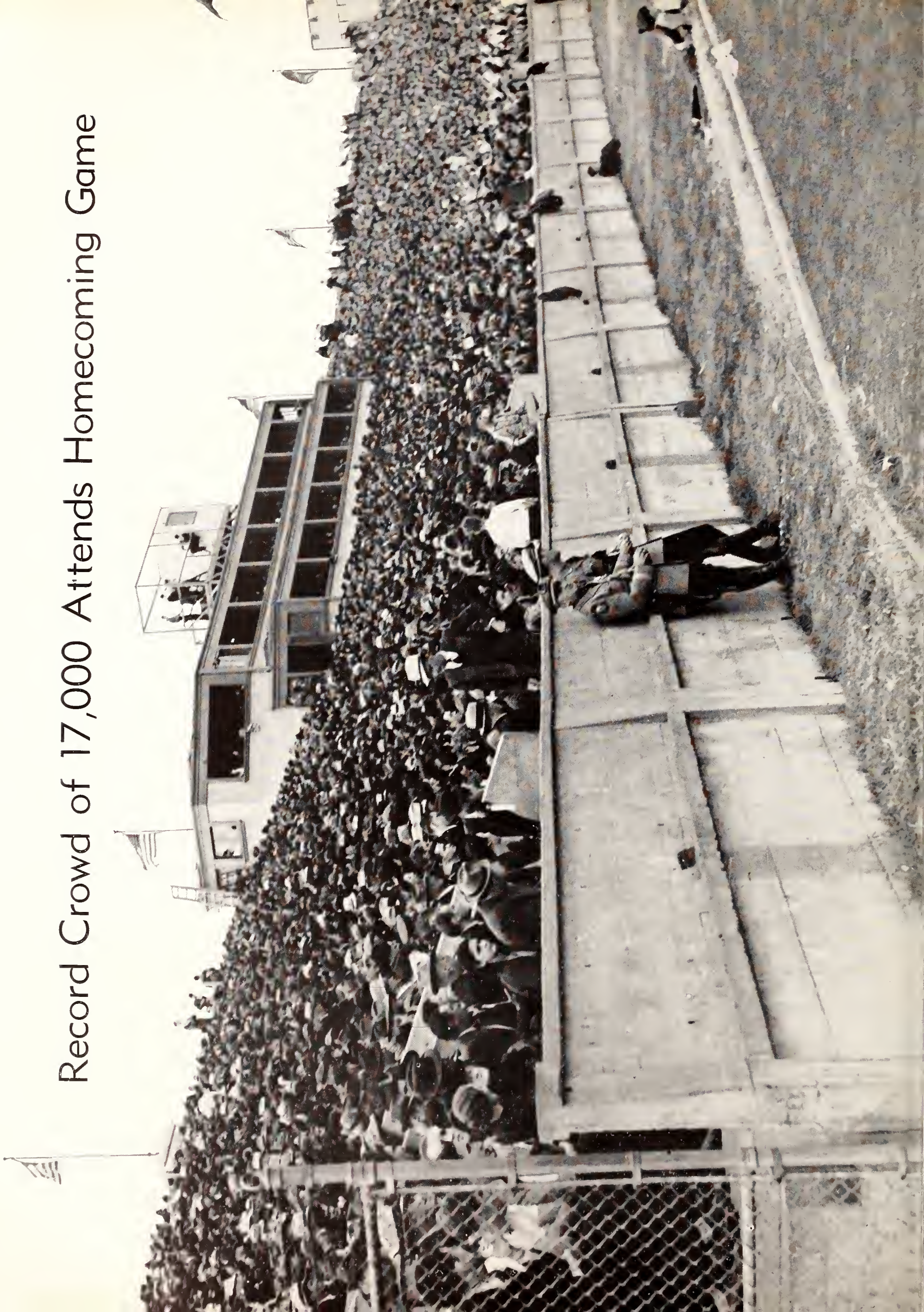

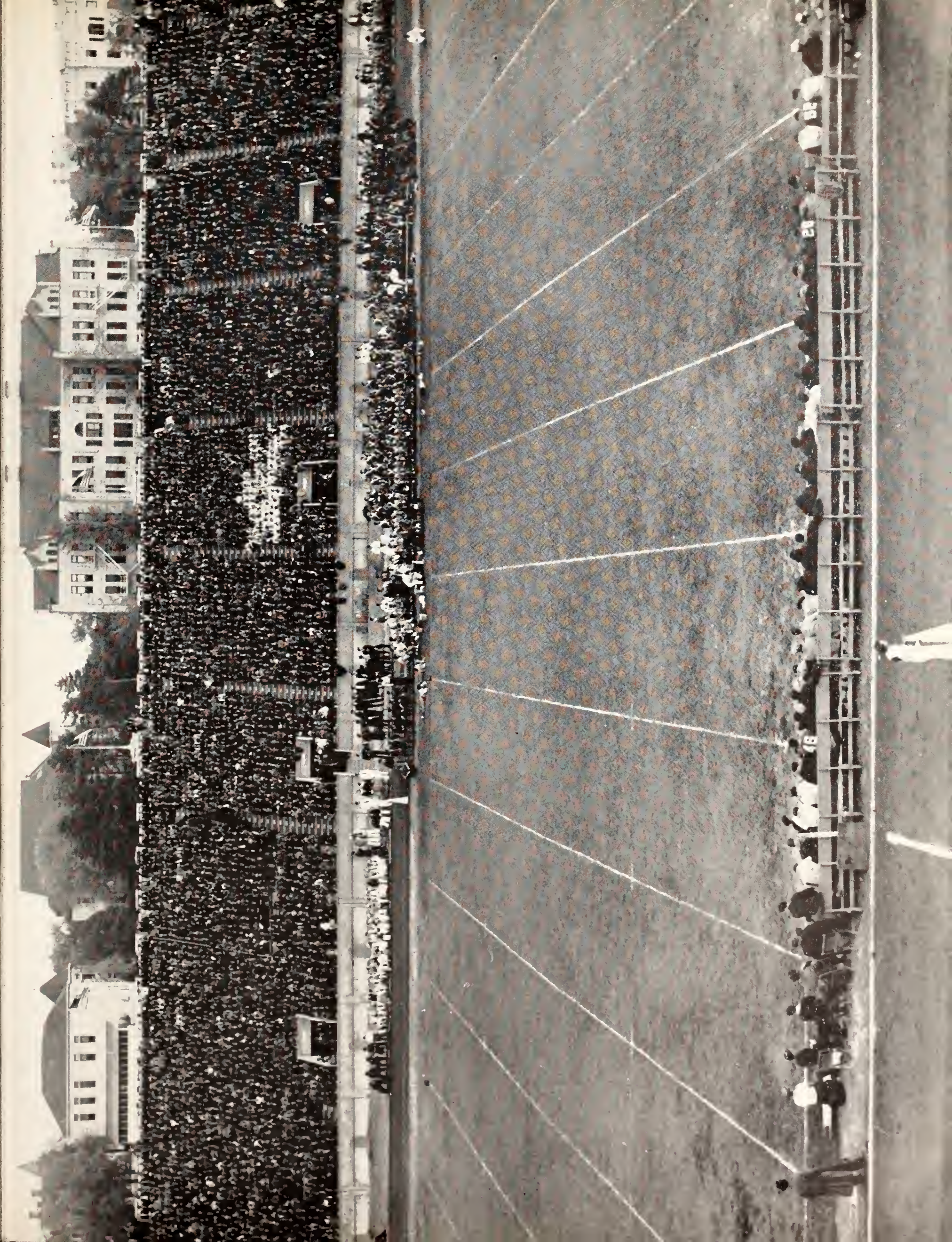



WAMPUS CATS, marching band, and Drum Major Pierce Wheatley (upper left) "rally" before the Missouri game.

BEAMING STATERS (upper right) line up for a free movie after a pep meeting.

PEANUT VENDOR Dan Makins (center) stole many a scene from the grid stars by delivering his wares from field to grandstand with a hefty throwing arm.

Football Fringe

Bonfires, parades, free shows, and "victory varsities"—"Mike" Ahearn, "Doc" King, and "Bill" Guerrant with fightin' words—Cries of "Massacre Mizzou," "Shock the Huskers," or "Storm the Cyclones" from State rooters—

Peanuts, candy bars, and "down for a coke between halves"—Uniforms, gold braid, and highstepping drum majors—Wildcat Scream, "Yea, Team," and stunts by the pep clubs—

All this—and more—makes the pigskin sport State's most spectacular and popular activity.

AHEARN FIELD (below)—splashed with the gay colors of Kansas high school bands here for the Iowa State game.





"WELL-ROASTED Jayhawk" was the prize-winning theme of Delta Tau's decorations (left). The State Wildcat is the culinary artist.

DOCTOR WILDCAT'S Wonder Show was featured at the Beta house (center) and was judged second best of Homecoming decorations.

GRADS RETURNING to the Phi Tau house were greeted by this dead-eyed Wildcat (lower right) who never missed a bird. This display was given third place.

Homecoming Hilarity

Homecoming is a gala day any year, but Homecoming in 1938 was an "occasion." Grads—from homes in Maine to California, from classes '98 to '38—came back to pay "due respect" to the Old Alma Mater and join in the football fun.

Fraternity houses, preparing for alums, guests, and the annual decorations contest, were decked in the "give-the-Jayhawker-the-bird" motif. Delta Tau Delta, Beta Theta Pi, and Phi Kappa Tau displays were judged the most clever.





SMILING HAPPILY of the Homecoming crowd is Dorothy Hocker (left) who was selected queen. Blue Key members Corman Witt, Bill McKinley, and Fred Sims were her escorts.

JOE BONFIELD (below) makes the preliminary announcements. Waiting in the background are (left to right) Fred Klemp, Rolph T. O'Neil, Earl Clark, Joon Nethoway, Fred Sims, Dorothy Hocker, Jane Kininmonth, and Emmett Honnowold.

Pause to Present

No Homecoming is complete without a pause between halves of the game for presentation of the queen and her two attendants.

Blue Key sponsors the contest, each sorority enters one of its most likely members, and a notable here for the day presents the winner.

This year the election took place at the Homecoming Ball a week before the game. Dorothy Hacker—popular Tri Delt—received the most votes, and Ralph T. O'Neil, Board of Regents' chairman, presented her to the record crowd of 17,000. Joan Nethaway, Chi Omega, and Jane Kininmonth, Kappa Kappa Gamma, were attendants.



A GANG OF lusty rooters were these freshman footballers (above) who created enthusiasm for the Wildcots at the Lincoln game.



A THREE-MILE parade, with floats from each Division and many organizations, was a Homecoming feature celebrating the seventy-fifth anniversary of Kansas State.

On the Gridiron

CONFRONTING Coach Wes Fry and squad last fall was the most ambitious K-State grid schedule in history. The Wildcats bowed to Northwestern and then flattened Missouri, Marquette, and Indiana on successive weekends. A "breather" Homecoming game backfired and Oklahoma also cleaned the K-State eleven.

Iowa State got by with a tie. Washburn was easy and Nebraska earned a victory to close the season.

Four games won, four lost, and one tied was the season's record. In the Big Six, the Wildcats won one, lost three, and tied one.

Season's Record

| | |
|-----------------|-----------------|
| Kansas State 0 | Northwestern 21 |
| Kansas State 21 | Missouri 13 |
| Kansas State 6 | Marquette 0 |
| Kansas State 13 | Indiana 6 |
| Kansas State 7 | Kansas 27 |
| Kansas State 0 | Oklahoma 26 |
| Kansas State 13 | Iowa State 13 |
| Kansas State 41 | Washburn 14 |
| Kansas State 7 | Nebraska 14 |



COACH WES FRY speaks a few words (above) to Elmer Hackney before the "One Man Gang" enters the fray. This was Fry's fourth season as head coach at K-State. While his teams have won no championships nor bowl bids, they have always been a feared foe on any team's schedule and won their share of games.

STAN "THE THINKER" Williamson, Wildcat line coach, really ponders (lower left). That forward wall must be moving trouble. Williamson, himself an all-American center of Southern California in 1931, is one of the most popular K-State coaches.



THE "BOARD OF STRATEGY" has a session in the new stadium offices of Coach Fry. Left to right, Ward Hoylett, assistant coach; Williamson; Owen "Chil" Cochrane, freshman coach; Ted Warren, assistant backfield coach; and Head Coach Fry.



They Did Pass

KANSAS State stopped the Northwestern Wildcats on the ground, but the Big Ten team scored three times via the air and the K-Staters lost, 21 to 0. It was the first game of the season, played at Evanston before 35,000 spectators.

Lynn Waldorf, who piloted K-State to its only Big Six title here in 1934 before moving to Northwestern, showed his hospitality everywhere except on the gridiron.

K-State shoved back the mighty Northwesterners twice, but could not score. One drive was halted on the 12-yard line, the other on the ten.

Backfield stars for State were Elmer "One Man Gang" Hackney with his line plunging, Bob Briggs with his kicking, Jack Blanke with his passing and ball carrying, Melvin Seelye with his ball lugging, and Merle Whitlock with his running.

The Wildcat line also drew praise. Although greatly outweighed, the forward wall kept the victors from scoring on the ground.

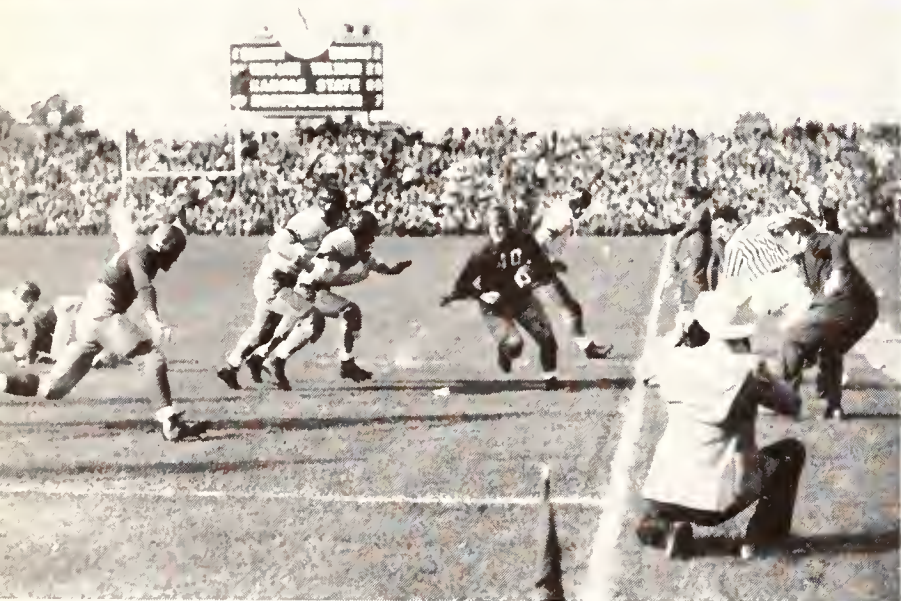

A STUDY IN HUMAN EMOTIONS is the Kansas State bench (top picture) during the Northwestern game. Lynn Waldorf's team won, 21 to 0.

BOB BRIGGS (40) skirts the Northwestern right end (above).

STATE PILES UP a Northwestern play (below). White-jerseyed "41" has the ball. K-State players recognizable are Bernie Weiner (55), Kenneth Homlin (27), and Shirley Davis (58).

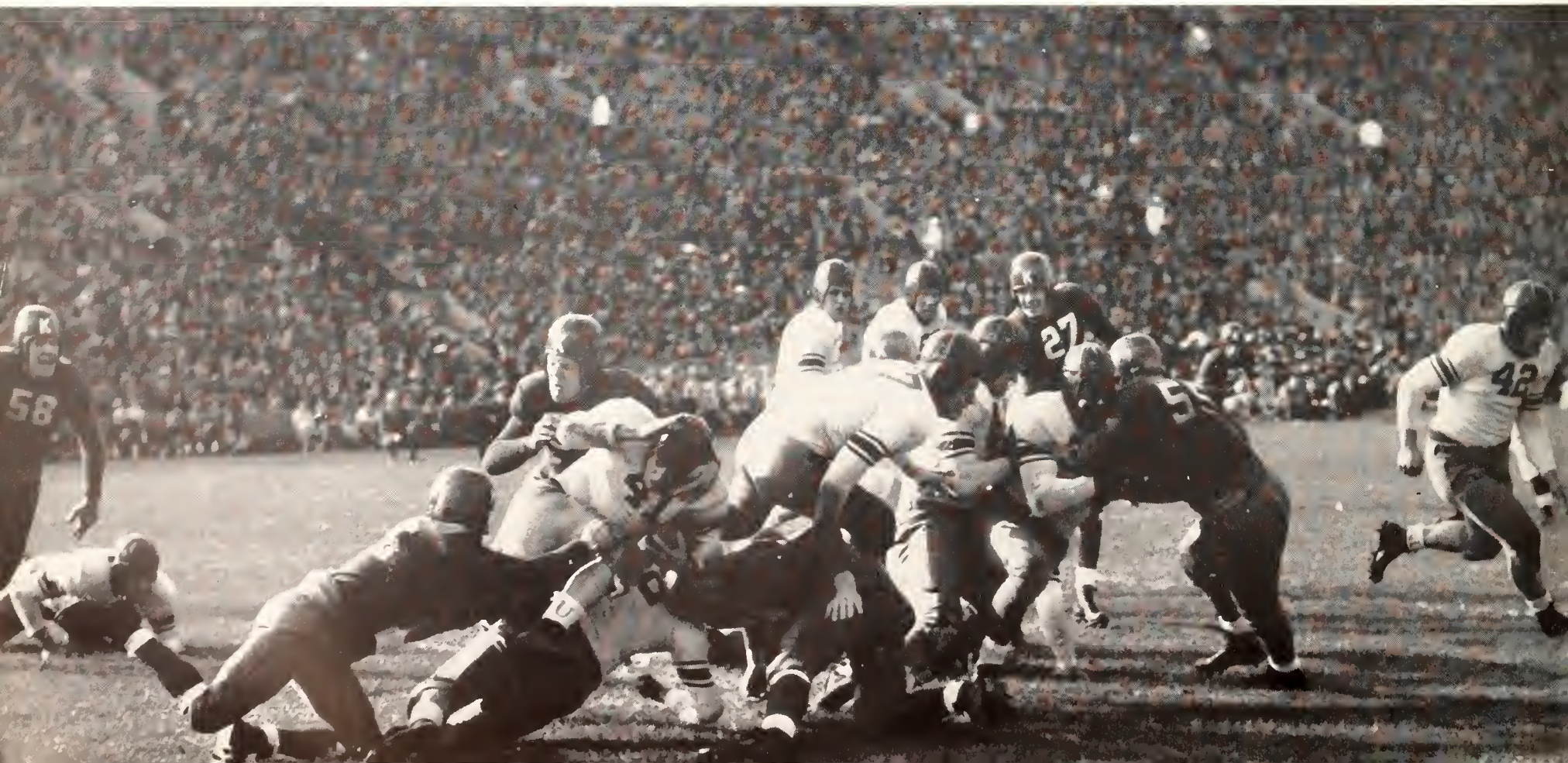



THIS PILE (above) represents a Kansas State touchdown in the Missouri game, which the Wildcats won, 21 to 13. Hackney and the ball are at the base of the carnage. DON CRUMBAKER leaps in the air (right) to take a forward pass, ignoring the proximity of Christman of Missouri (52). GIVEN AMPLE TIME by excellent blocking, Seelye gets off a punt against Missouri (lower right).

By Land and Air

MEMORIAL Stadium was infested with flying pigskins the day of the Wildcats' first home, first Big Six game. Missouri's Tigers provided most of the display and made two touchdowns, but the K-Staters supplemented their aerial works with a ground attack that netted three scores.

A 69-yard drive with Seelye breaking over from the two-yard line, and another push with Hackney hitting the pay-off stripe gave K-State two touchdowns in the second quarter.

In the third period, Blanke punted to the Missouri four-yard line. After running back a Tiger kick, he skirted end for the third score. The final count was 21 to 13.

Blanke, Seelye, Hackney, and Don Crumbaker were the Wildcat offensive stars, while Staley Pitts and Bill Beezley stood out on defense.





JACK BLANKE (with the ball) and the Marquette center (with the towel) are due to collide during the humid Wildcat-Hilltopper fracas.



THIS TIME a Marquette player seems bewildered as how to avoid a Wildcat tackler. Kansas State won the night game at Milwaukee, 6 to 0.

Win Two on Road

KANSAS State vs. Marquette at Milwaukee was just one of those drab, scoreless tie games for 55 minutes. Then the Hilltoppers made the fatal mistake of getting Elmer Hackney's temper aroused—and when that happens, he goes! This time he went 32 yards in four shots to provide the K-State touchdown that meant a 6 to 0 victory over the Golden Avalanche under the arc lights.

The game, which had see-sawed for more than three periods, suddenly burst in the faces of 13,000 Milwaukee fans when Seelye returned a Hilltopper punt to the Marquette 32-yard line. That set the stage for the Big Push. The "One Man Gang" proceeded to blast his way to the Marquette goal line in four easy plays.

Ends Kientz and Crumbaker turned in bang-up games, while Guards Pitts and Weiner and Tackle Shirley Davis made big holes for Wildcat ballcarriers.

Husky Hoosiers Humbled

It was Homecoming Day for Indiana University fans when the K-Staters came to town, and victory-starved Hoosiers were hungry for Wildcat meat. But the Wildcats "went" to town as well and earned a satisfying 13 to 6 victory.

The Men from Manhattan got under way early in the second period. Seelye whipped a strike to Crumbaker, who galloped 65 yards to the Indiana eight-yard line where he was finally hauled down.

The immediate threat was stymied when Hackney fumbled on the third play, but the K-Staters had sensed blood. When Indiana kicked out to



the 48, Seelye interspersed a nine-yard run between two forward passes to End Don Munzer who went over for the score.

Bob Briggs' kicking set up the second Wildcat score. The red-headed fullback punted out of bounds on the Indiana five-yard line. The Hoosier return kick boom-eranged back to the five and Blanke skirted end to make the score 13 to 0.

WILDCAT TACKLERS are closing in on this Indiana ball-carrier (below), during the Hoosier game at Bloomington, where the Frymen chalked up their third straight triumph, 13 to 6.



"ONE MAN GANG" Hackney (above) shows how he combines the offensive tactics of a lacamative and an army tank.



A Breather—For K.U.

KANSAS University 27, Kansas State 7.

The Wildcats, riding the crest of a three-game victory wave, were expected to swamp the ship-wrecked Jayhawker crew. But anything can happen when these two state rivals clash.

A Homecoming crowd of 17,000 sat stunned in Memorial Stadium as the Jayhawks completely out-played the hapless Wildcats to earn one of the season's most startling upsets.

Both teams scored once in the first half. The count was 7 to 7 at queen-crowning time, and the crowd was confident that the Wildcats would still polish off the visitors.

But Kansas scored on the second play after the kickoff and twice more during the nightmarish half to finish the rout.

Adding insult to injury, victory-crazed K. U. fans pulled down the north goal posts as spoils of the game.

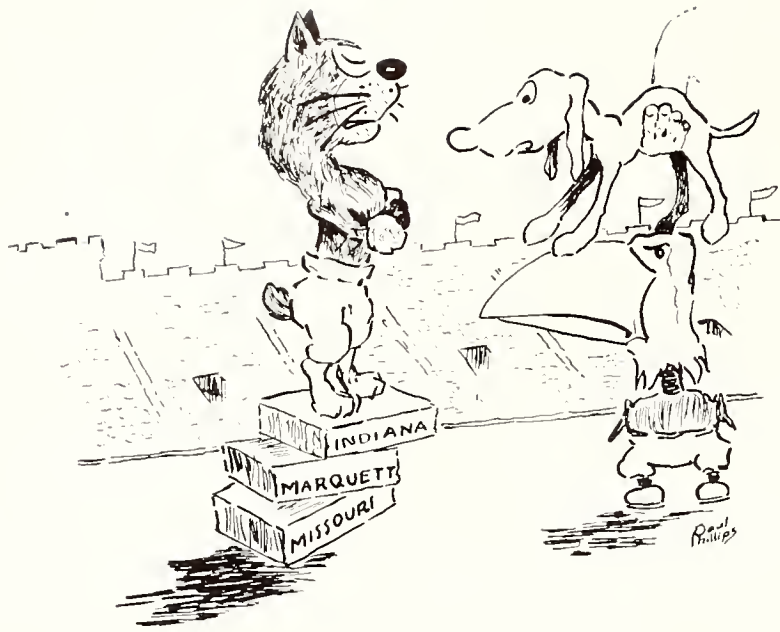

THE CHESTY WILDCAT didn't hold this pose very long, for he was soon crushed to earth by the determined feathered fiend lurking beneath the cone.

JIM BROCK (52) and Bernie Weiner lead Boll-Corrier Melvin Seeie (37) for what looks like a substantial gain (below) during the K-State massacre.

This play was one of the few that clicked for the Wildcats as the K-Staters were humiliated by the fighting Jayhawkers, 27 to 7.



O. U., Sooners!

A GOOD big team will beat a good little team. Oklahoma beat the Wildcats, 26 to 0, at Norman.

The powerful Sooners, who finished their regular season undefeated and in possession of their first Big Six title, simply had too much heavy artillery for the K-Staters, outweighed 20 pounds per man.

The Wildcats held the Sooners fairly even the first half and the period ended with the score 7 to 0. Then the Oklahoma power began to tell and the Stidham team rolled over three touchdowns in the second half.

Injuries to key K-State players Bob Briggs, Melvin Seelye, and Paul Fagler, were important factors in the defeat.

Jack Blanke and Bill Beezley played good games for Kansas State.

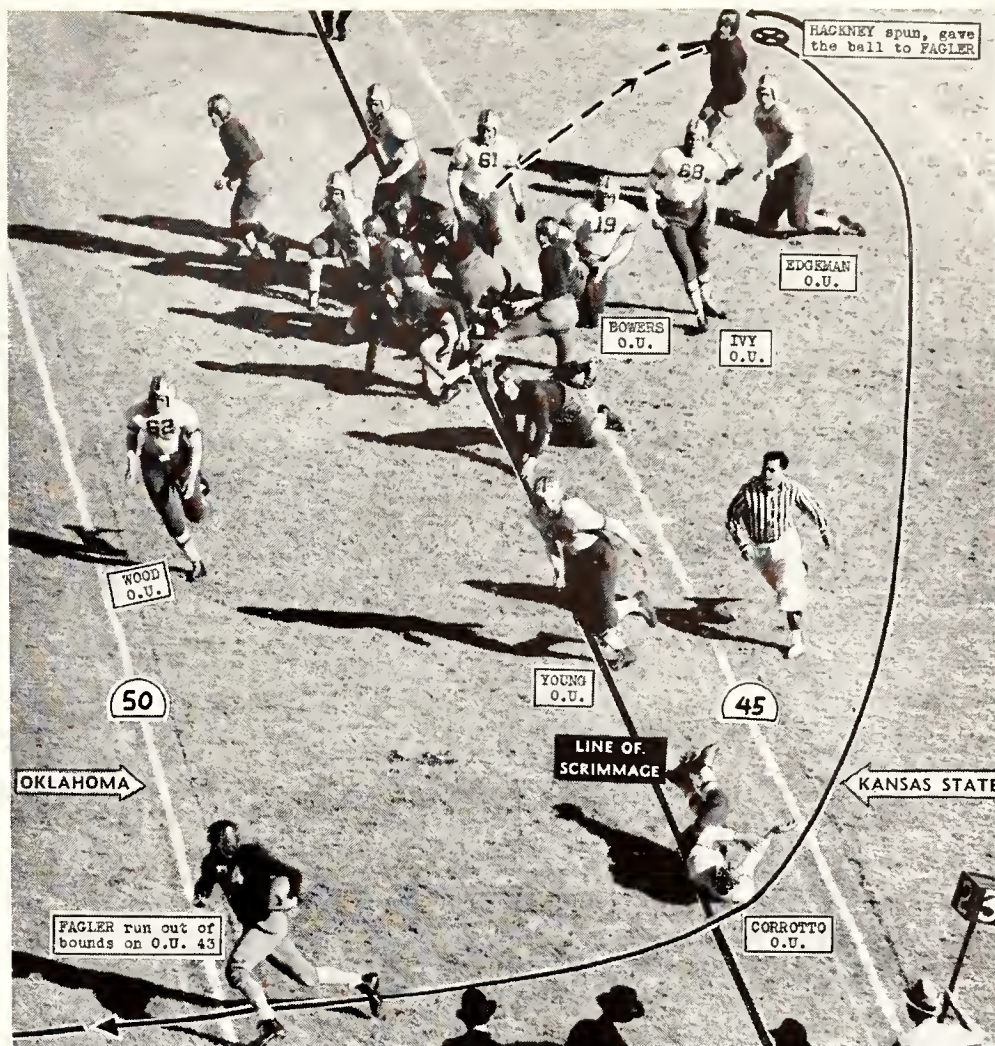

THIS DIAGRAMMED PLAY shows Fogler picking up 11 yards on a reverse from Hockney around his own left end during the Sooner-Wildcat melee.

A KANSAS STATE forward pass (below) finds three potential Wildcat receivers downfield—Fogler (34), Crumbaker (42), and Kientz (36). The descending ball seems headed for Fogler, if those two Sooners don't break it up.

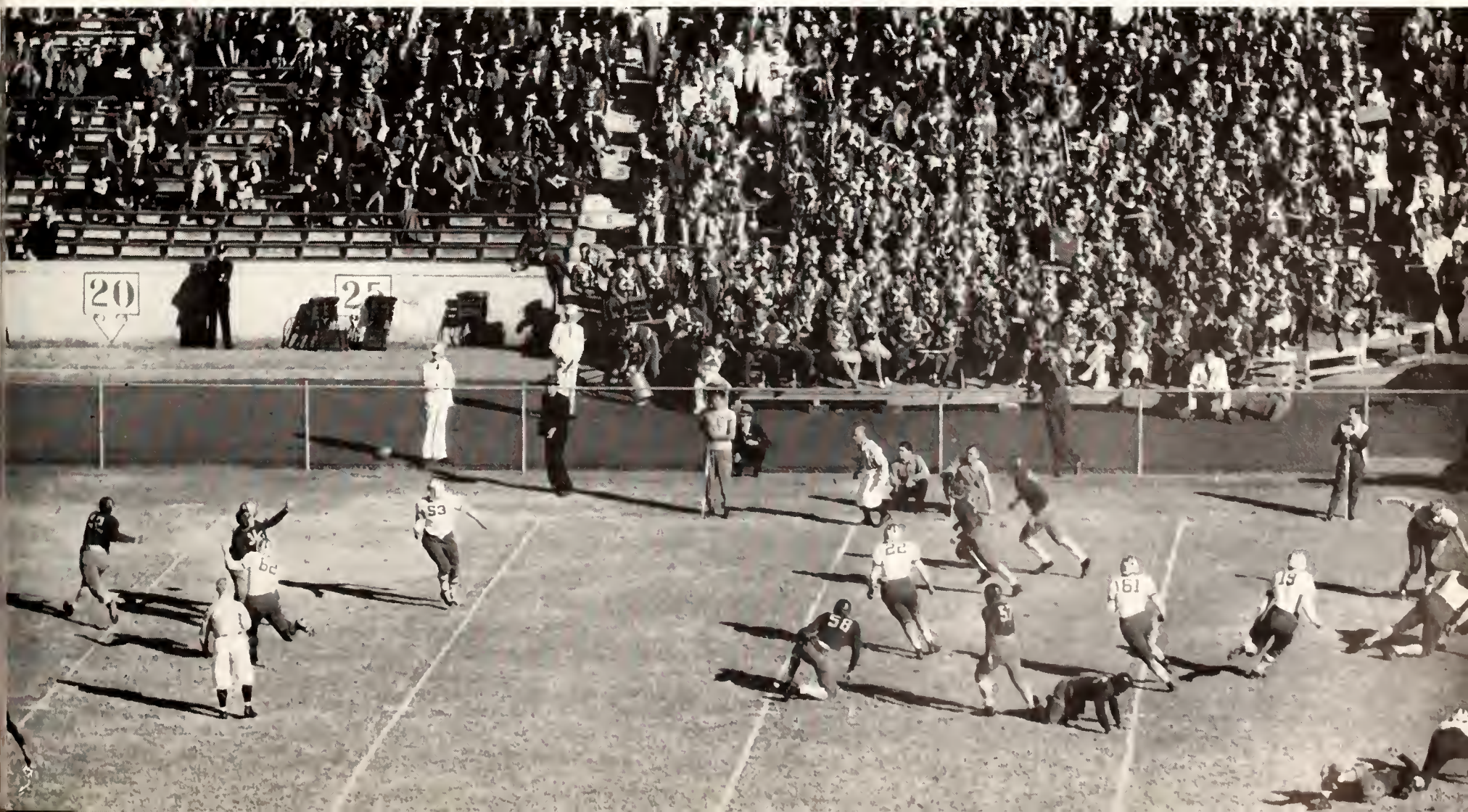

Hit By a Cyclone

NEWSPAPER correspondents were already writing the story of the upset, "Kansas State over Iowa State," when the Cyclones struck twice in the last five minutes to rob the Wildcats of a victory and end the game a 13 to 13 tie.

With 55 minutes gone, K-State had out-played the undefeated and untied Cyclones and held a 13 to 0 lead.

Then Iowa State gambled on a final desperate passing attack—and hit the jack-pot.

Even after a passing attack had netted the first Iowa State score, the 10,000 Band Day fans in Memorial Stadium were not especially alarmed. The Frymen were still one touchdown ahead, were re-

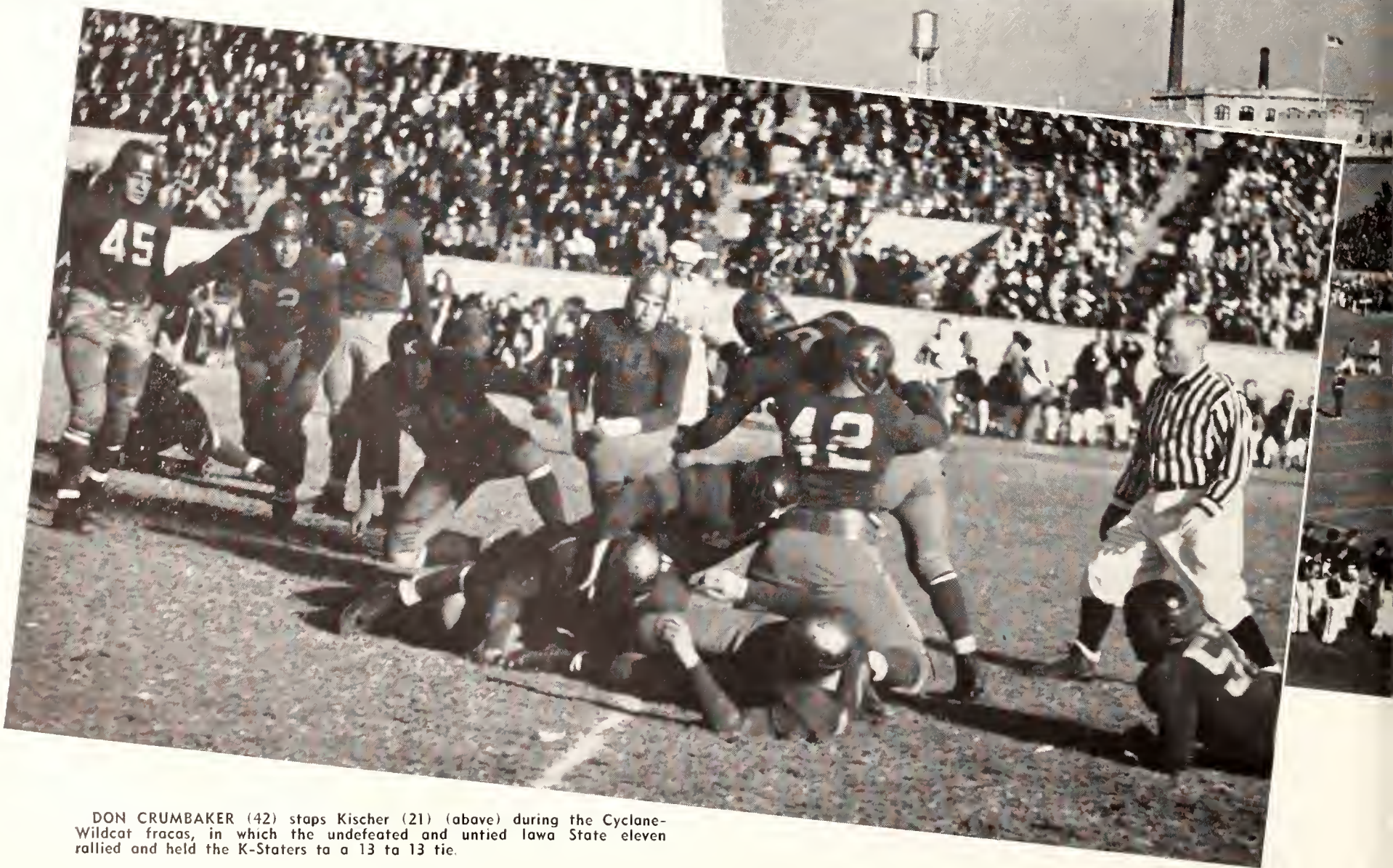

DON CRUMBAKER (42) staps Kischer (21) (above) during the Cyclone-Wildcat fracas, in which the undefeated and untied Iowa State eleven rallied and held the K-Staters to a 13 to 13 tie.

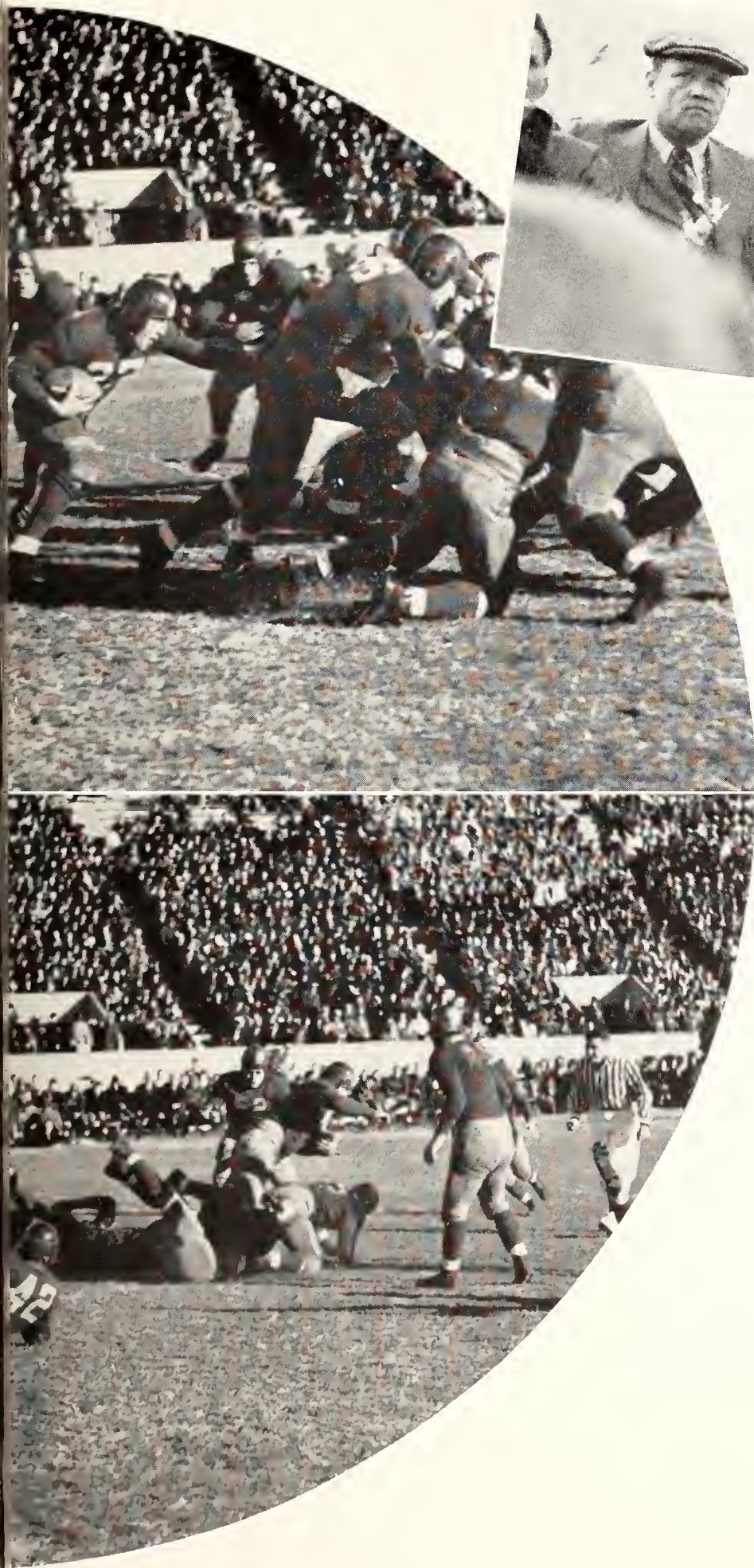

IN THE CIRCLE: Port of the three dozen high school bonds here for the annual Bond Day (upper left). Seelye pushes Hockney through the Iowa State line (upper right). "Gong" Hockney does some pushing of his own (lower right).



WATCHING THAT Iowa State game (above) are Ward Hoylett, with the cap; Stan Williamson, supporting chin with fist; and Bass Wes Fry, with two fingers up. Bundled up behind are Jock Blanke and Jim Brock.

ceiving the kickoff, and the clock was batting off the dying minutes of the game.

But the Cyclones forced Briggs to punt and the second bombardment began. Pass after pass clicked as Iowa State bore down the field. On the last play of the game, Heileman took a lob from Kischer in the end zone to tie the score.

Big Bernie Weiner blasted through and blocked the attempted placement to prevent defeat for Kansas State.

Hackney Plows Over

The Wildcats started on their way to a near upset in the second quarter. K-State took the ball on the Iowa State 29-yard line after a short punt. Hackney and Seelye went into action and the "One Man Gang" powerhoused over for the touchdown on the fifth play.

In the third period, Seelye took a long pass from Southpaw Elmer Nieman on the ten-yard stripe and slithered over for the second K-State score.

Jim Brock kicked the point and it looked like it was all over but the shouting.

And except for Kischer's Frank Merriwell stunt, it might have been.

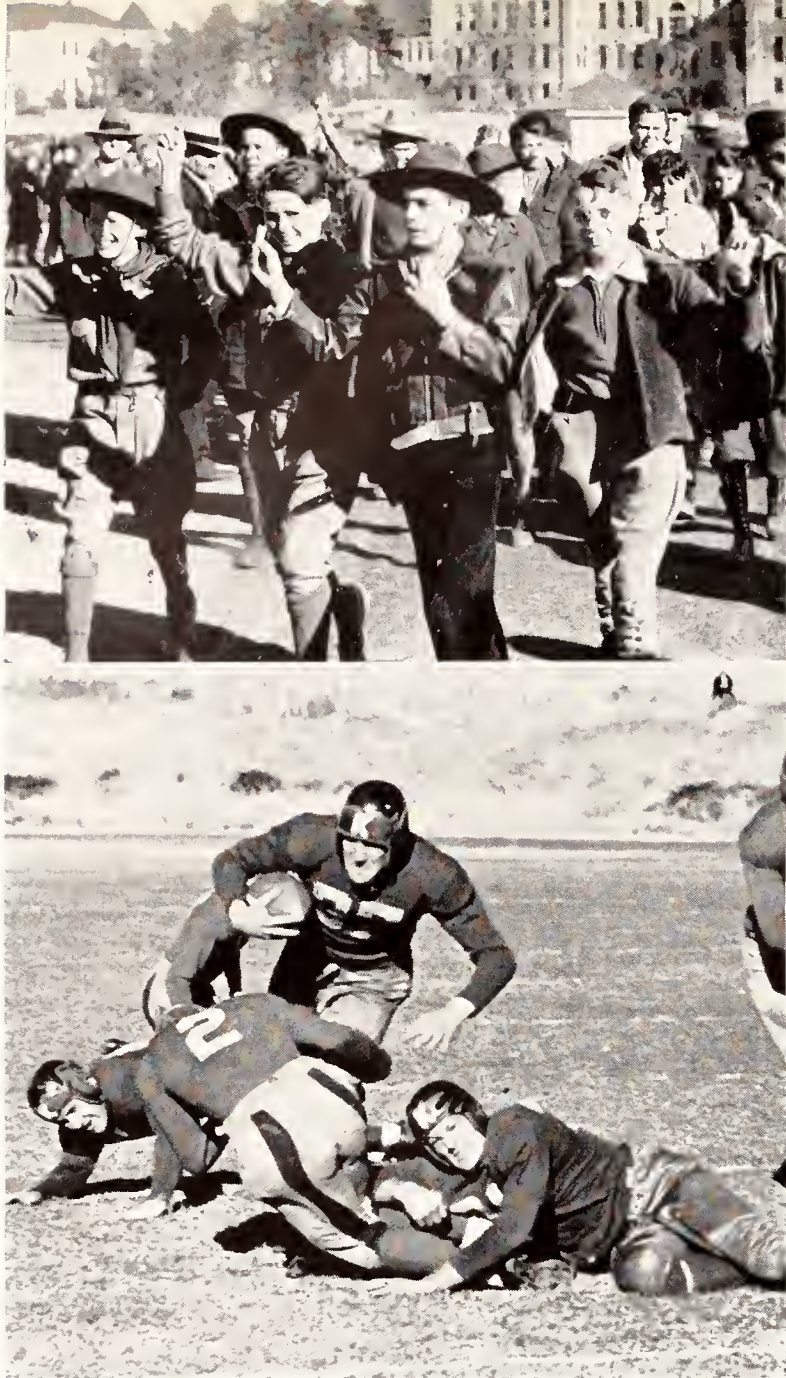

Wallop Washburn

WASHBURN College was no match for the Wildcats in the final home game. The score was 41 to 14 as Kansas State rang the bell twice in each of the first three periods.

The barrage of touchdowns ceased only when Coach Fry ran in his third and fourth teams.

A small Scout Day crowd of 5,500 saw Hackney score twice and Seelye and Art Kirk once apiece on line plunges. The other Wildcat touchdowns came on a 36-yard pass from Seelye to End Chris Langvardt, and on a long heave from Nieman to Don Munzer.

Most of the K-State first-stringers had an easy day, resting for the Nebraska game.

IT WAS BOY SCOUT Day for hundreds of scouts from over the state at the Washburn-K-State game (upper left).
SEELYE SCORES from the two-yard line (center) for the third Wildcat touchdown against the Ichabods.
HACKNEY TALLIES (below) in the first quarter.



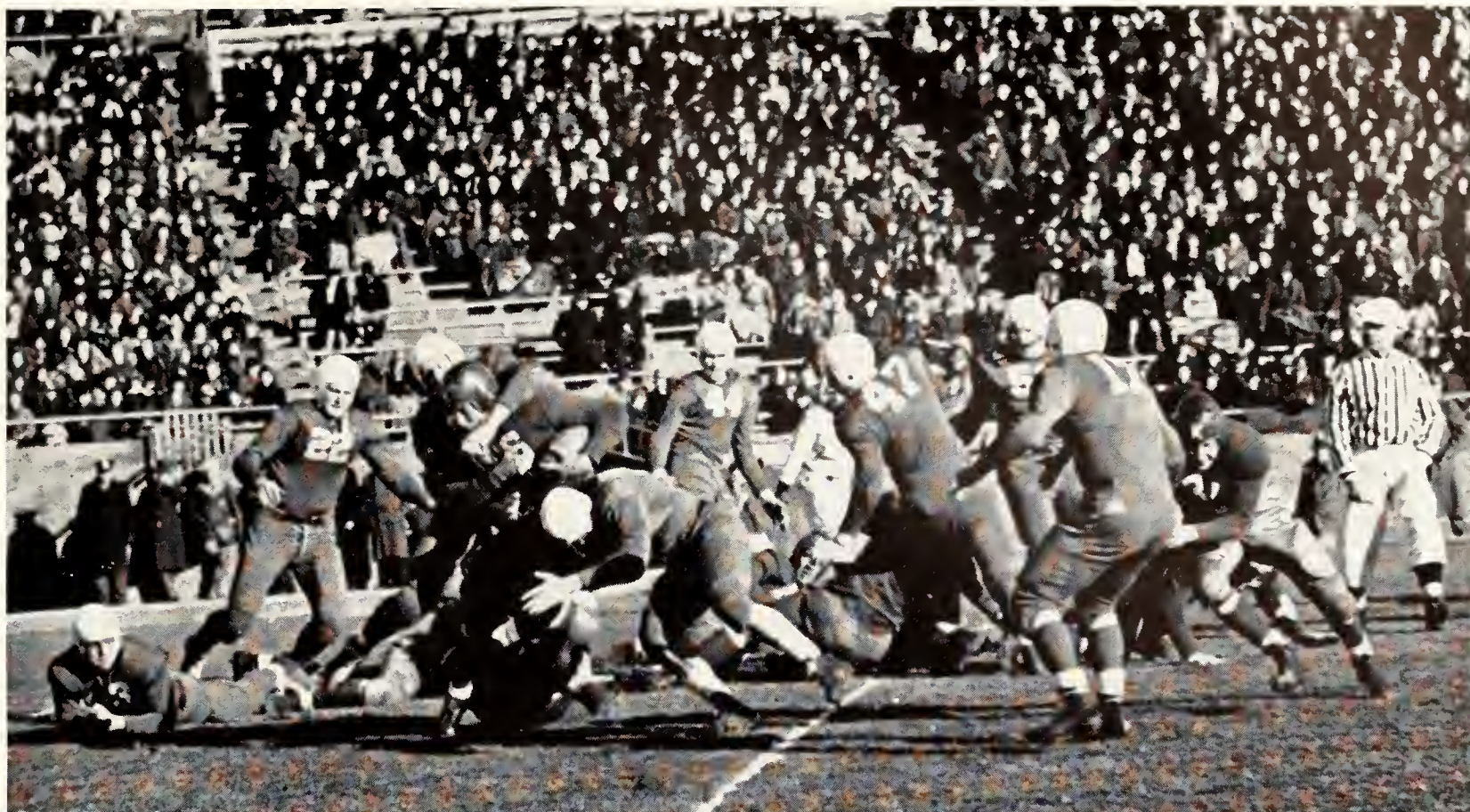

Huskers Shock K.S.

NEBRASKA scored twice, Kansas State fans said the Wildcats did the same, but the officials said "no," and the Cornhuskers won at Lincoln on Thanksgiving Day, 14 to 7.

K-State played a sluggish first half while the Cornhuskers were capitalizing on a long run and a long pass for two touchdowns.

The Wildcats leaped back after the intermission. After the ball had been worked down to the Husker 16-yard line, Hackney came in for Briggs, who left the game with a twisted knee. The most spectacular K-State play of the season saw Hackney take the ball, hit the line, shake potential tacklers, and go backward over the goal line, leaving 16 yards of wreckage.

In the fourth period, Kansas State again got into the shadow of the Husker goal posts. Hackney smashed the line for what K-State claimed was a touchdown, but officials placed the ball on the one-foot mark.

Staley Pitts, senior guard, was elected honorary captain at the end of the season.

WHITE-HELMETED Cornhuskers gang up to stop the "One Man Gang" (above). One Nebraska man gets Hackney with a neck-tie tackle, while another attacks lower.

HACKNEY GIVES Dadd a free five-yard ride (below) as the Wildcat fullback crosses the goal line backward for the only K-State touchdown. Three Cornhuskers are on the ground. Fagler (34) was responsible for part of the blocking. Nebraska won the Turkey Day classic at Lincoln before 25,000 shivering fans.



Lettermen

Top row—Ralph Huffman, tackle, sophomore; Art Kirk, fullback, sophomore; Paul Honnoh, center, junior; Bob Briggs, fullback, senior.

Middle row—Melvin Seelye, quarterback, sophomore; Charles Foirmon,

guard, sophomore; Don Munzer, end, sophomore; Staley Pitts, guard, senior; Glenn Cose, guard, senior.

Bottom row—Jim Brock, halfback, junior; Elmer Niemon, halfback, sophomore; Emile Kientz, end, senior; Bernie Weiner, tackle, sophomore.





Top row—Paul Fogler, halfback, junior; Joe DeBord, tackle, sophomore; Merle Whitlock, halfback, junior; Jack Blanke, quarterback, junior.

Middle row—Shirley Davis, tackle, senior; Elmer Hackney, fullback,

junior; Kenneth Nordstrom, center, senior; Junior Speer, halfback, senior.

Bottom row—Elvis McCutchen, end, sophomore; Chris Langvardt, end, sophomore; Bill Beezley, tackle, junior; Don Crumbaker, end, junior.



HEAD BASKETBALL Coach Frank Root (left) points out some fine points of the game to Owen L. "Chili" Cochrane, freshman coach of all sports.

Root has been head mentor of the major winter sport at Kansas State since 1933. His likeable personality and story-telling ability make him a favorite among students and faculty.

On the Court

WINNING five and losing 13 games was the record of the 1938-39 Wildcat basketball team.

The K-State cagers copped but two Big Six victories and finished in sixth place, but students found solace in Homer Wesche's coming within three points of the conference scoring record.

The Season's Results

Non-Conference Games

| | |
|---------------------------|--------------------|
| Kansas State 22 | Southwestern 33 |
| Kansas State 56 | Doane College 36 |
| Kansas State 44 | Colorado State 32 |
| Kansas State 31 | Colorado State 20 |
| Kansas State 30 | Fort Hays State 32 |
| Kansas State 37 | Emporia State 41 |
| Kansas State 33 | Emporia State 36 |
| Kansas State 30 | DePaul 34 |

Conference Games

| | |
|---------------------------|---------------|
| Kansas State 36 | Iowa State 47 |
| Kansas State 29 | Kansas 33 |
| Kansas State 43 | Nebraska 38 |
| Kansas State 38 | Kansas 40 |
| Kansas State 35 | Oklahoma 37 |
| Kansas State 34 | Nebraska 42 |
| Kansas State 44 | Iowa State 40 |
| Kansas State 29 | Missouri 39 |
| Kansas State 37 | Missouri 46 |
| Kansas State 38 | Oklahoma 50 |

THE CROWD SWARMS out on the floor of Nicha's Gymnasium after the thrilling K.U. game. The Wildcats led all the way until the last few minutes of play, when the Jayhawkers began to connect and edged out a 40 to 33 victory.



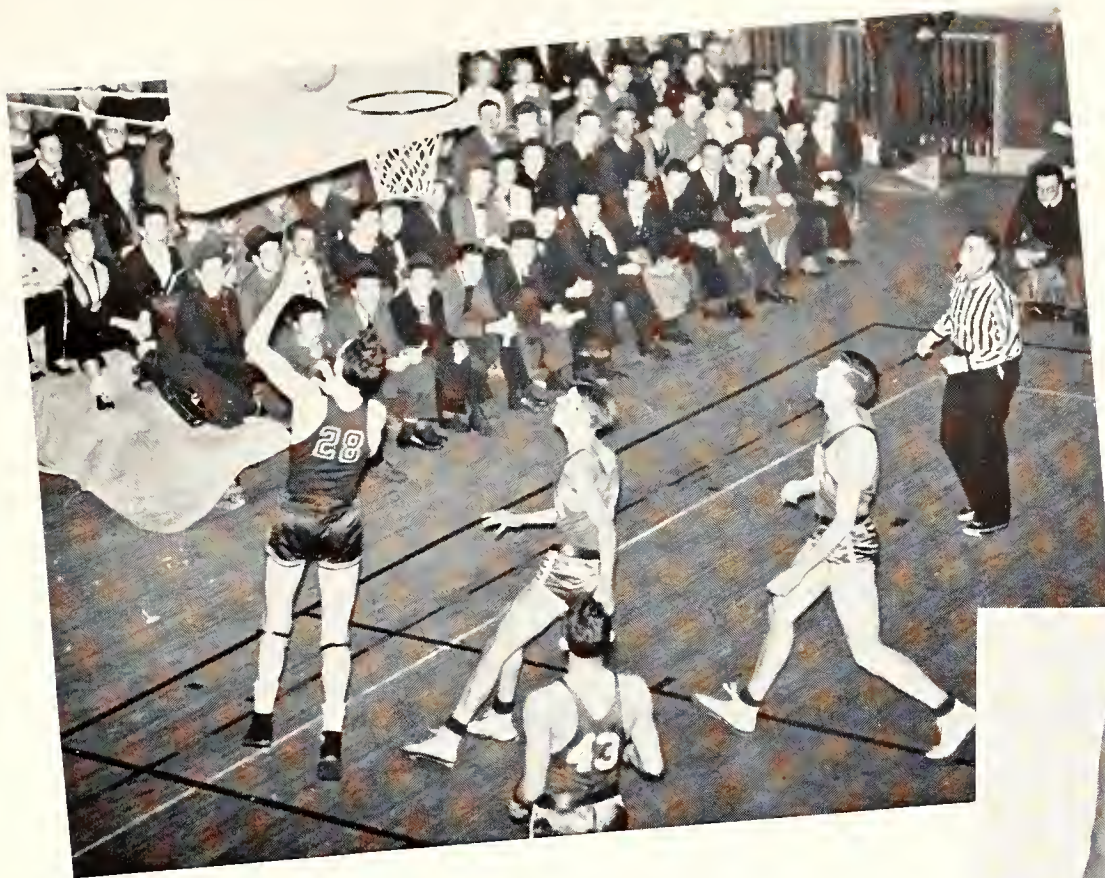

BOES (28) BAGS A set-up during the Nebraska game (above). Three Cornhuskers come up, too late to do anything about it.

GLENN BOES (lower left) was, next to Wesche and Reid, the Wildcats' chief scorer. A squadman for two years, this senior finally found himself to become a regular forward on the starting five. He storied in the Nebraska game (above).

WESCHE DUNKS one (lower right) during the N.U. game as Cornhusker number 46 vainly tries to interfere. Big Homer made 15 points during the Wildcat victory.

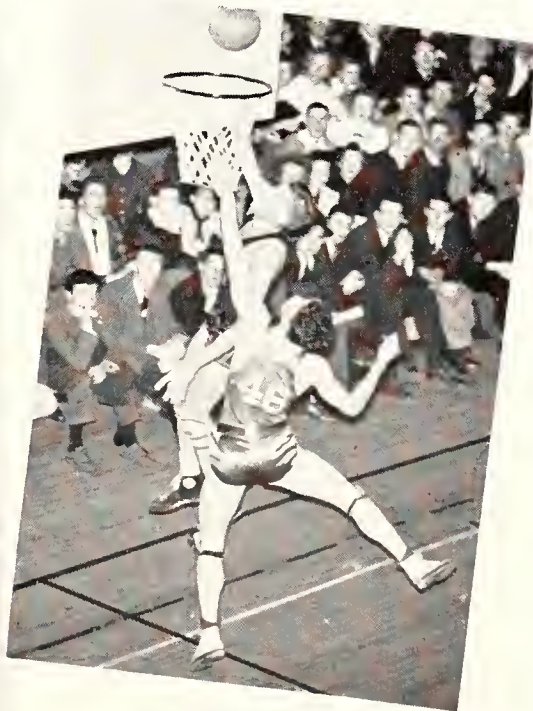

ALL-BIG SIX CENTER for two years was Homer Wesche (below), lanky Wildcat pivot man. He rang the scoring bell for 151 points during the conference season to threaten Frank Groves' mark of 154, established in 1937.

Wesche easily led the Big Six individual scorers and set the highest average in the conference this year, 15.1 points per game.

Plus being the team's greatest offensive star, he was a fine floor general. His scoring ability, combined with all-around excellence, gained him all-conference honors his junior and senior seasons.

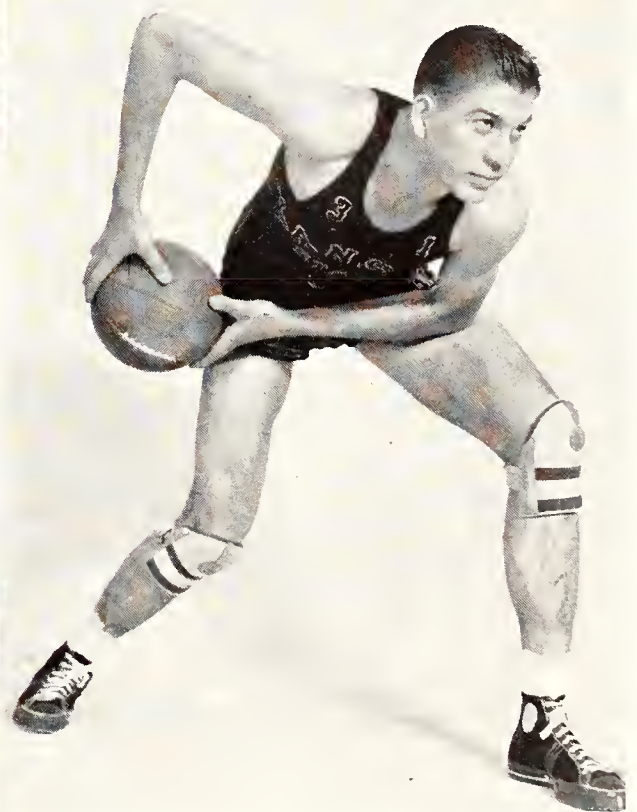

Pre-Conference Play

Echoes of the football season had hardly faded away when the K-State basketball team leaped into the spotlight. After dropping a loosely played game to Southwestern at Winfield, the Wildcats stepped on Doane College in the home debut a week later. Fort Hays won, 32 to 30, at Hays, before Colorado State came to town for two games. Homer Wesche and Ervin Reid were "hot" on alternate nights and K-State rang up two victories. Emporia State won two close games during the Christmas holidays.

In the Big Six Whirlpool

Ten Wildcats saw action as the Rootmen opened the conference schedule against Iowa State at Ames, but the K-Staters lost the first Big Six game, 47 to 36, to the blistering Cyclones. Wesche shucked 15 points to get an early start in the race for scoring honors, but his mates could do little to aid him.

After throwing a scare into the Kansas Jayhawkers by leading 20 to 12 at the half, the Wildcats finally went down swinging by a 33 to 29 count. The Jays pulled out in front after Wesche and George Kramer were ejected on fouls. Wesche and Reid monopolized scoring honors to bag 24 of the 29 Wildcat tallies in the game played at Lawrence.



CLARENCE DREIER (above) was a regular guard on the starting team until an injury forced him to the sidelines late in the season. This senior was a reliable defensive man and came through with some spurts of brilliant backboard play.

TALL, CURLY-HEADED Ervin Reid (right) was the Wildcats' second high scorer and high point man in several games. His feinting ability baffled opposing guards many times. A good passer and floor man, he has another year of competition.



REID DRIVES IN to the basket for a set-up (above) and two of the ten points he made during the K.U. game here. The Jayhawkers again came from behind to win, this time 40 to 38. Dreier (35) is visible in the corner of the picture.



ALL EYES ARE fixed on the ball descending on the basket (left) during the mad K.U. fracas. Kramer is the Wildcat under the goal.

ERNIE MILLER (below), sophomore guard, soon made himself a favorite with K-State fans by his aggressive play. He broke into the regular lineup in late season, when his hustle and spirit earned him a place on the starting five.



WESCHE HOOKS ONE in from the side (above) during the Iowa State game. The Cyclones went down to a 44 to 40 defeat.
Reid goes up after a rebound shot during the same game (left).



Trip Nebraska Five

The home floor "jinx," which gave the home team an advantage during the Big Six season, turned to aid the Wildcats in a weird 43 to 38 victory over Nebraska. The K-Staters started furiously and were ahead at the half, 21 to 14. Nichols Gym was a bedlam of cheering as the Rootmen fought their way through the second period to hang up their first conference victory.

Three nights later, the Kansas Jayhawkers came to Nichols and went home with a 40 to 38 game. The Wildcats led until the last five minutes, when the "Iron Five" could not maintain the torrid pace set by the freely-substituting Jayhawks.

After a two-week furlough in polishing off semester exams, the Wildcats lost a heart-breaker to Oklahoma, 37 to 35 in an overtime period, at Norman.

STEADY GEORGE Kramer (left) earned his third letter at guard. Hard-working and capable, his dependable play made him one of the team's mainstays—a good ball handler and a hustler.



WESCHE, REID, and Baes prepare for action as a teammate fights for a jump ball in the Missouri game. The Tigers won, 39 to 29.

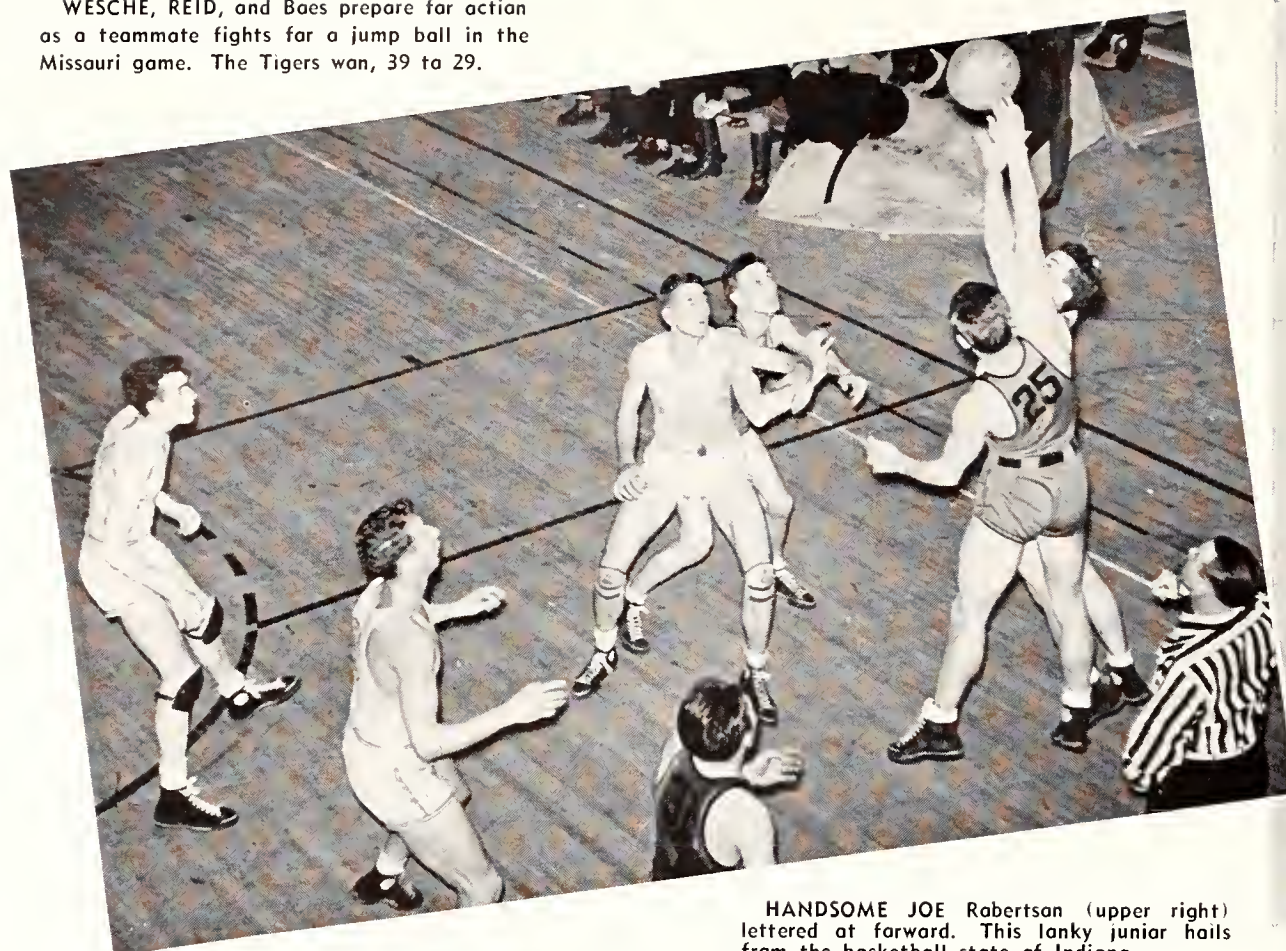

HANDSOME JOE Robertson (upper right) lettered at forward. This lanky junior hails from the basketball state of Indiana.



Bowl Over Iowa State

The Rootmen played giant-killer as they knocked off the league-leading Iowa State five here in a smashing Wildcat triumph, 44 to 40. Missouri's championship-bound team piled up a 25 to 9 lead at the half and then coasted to a 39 to 29 victory over the Wildcats.

The Wildcats lost a poorly-played non-conference game to DePaul of Chicago before moving to Columbia for another game with Missouri. The Bengals won, 46 to 37.

Wesche needed 20 points to break Frank Groves' scoring record as the final game of the season came up. But Oklahoma had two men on Wesche and they held him to a mere 16 points, three points short. Incidentally, the Sooners won, in a high scoring melee, 50 to 38.

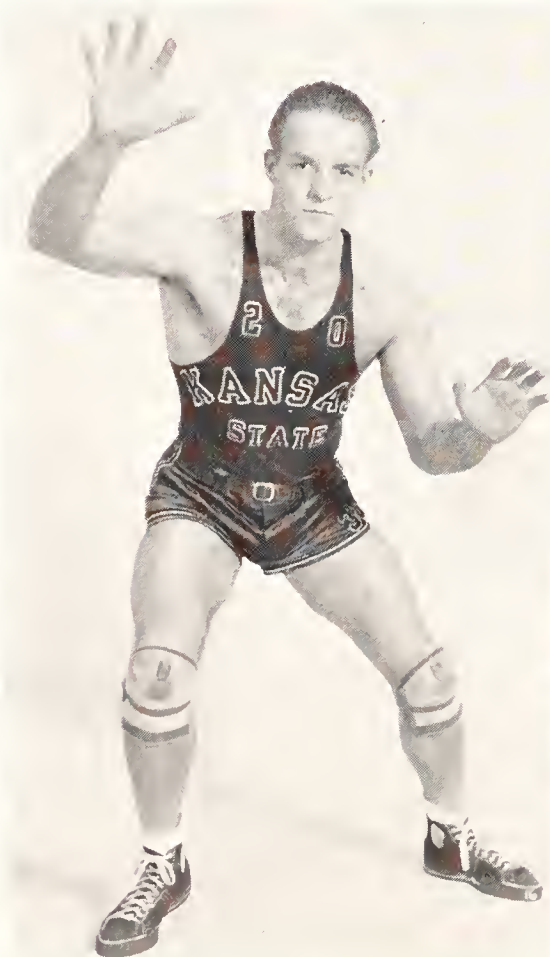

MELVIN SEELYE (above), sophomore football quarterback, used his spirit and aggressiveness to advantage on the basketball court. His alert guard play failed many opponents.

REID, WESCHE, Robertson, and three Missouri men watch the ball (right).



Along the Cinder Paths

SEVERAL placings in the Texas, Kansas, and Drake Relays, a dual victory over Fort Hays, a second in a triangular meet with Nebraska and Kansas, and fourth in a well-balanced Big Six meet were the main accomplishments of the 1938 outdoor track team.

The Wildcats' ace individual performer was Elmer "One Man Gang" Hackney, sophomore shot-putter. Hackney won his event in every meet he entered and broke the Big Six record set by Sam Francis of Nebraska and the K-State varsity mark. The burly three-sport man climaxed his sophomore year by winning the National Intercollegiate shot-put at Minneapolis, Minn., in June.

Away to Texas

Coach Ward Haylett took 16 men to Austin, Tex., the first weekend in April for the annual Texas Relays, the initial outdoor meet of the season. Wildcat placings included a tie for first, two seconds, and a pair of fourths. Lester Mehaffey tied for top honors with six other contestants in the high jump. Both the Wildcat two-mile relay



COACH WARD HAYLETT (above) is recognized as one of the nation's most competent track coaches. He is an important committee member of the National Amateur Athletic Union and of the United States Olympic Committee, and last summer coached a group of American track and field all-stars on an exhibition tour of Central and Southern Europe.

THIS FOUR MILE RELAY TEAM of Leland, Mitchell, Hafsess, and Miller broke the Kansas State varsity record in that event at the Drake Relays.



CAPTAIN MILLER (right) gets away after taking the baton from Banbury in the mile relay during the Hays meet. The Wildcats piled up points easily to win the dual, 95 to 36.



SPRINTER PAUL FAGLER (below) was the main Wildcat point-getter in the 100 and 220-yard dashes. He utilized his speed as right halfback on the gridiron team.



team and the four-man mile team were second.

In the only home track show of the year, the Wildcats overwhelmed Fort Hays State on the Memorial Stadium track, 95 to 36, the identical score by which the K-Staters were victorious a year previous.

At the K.U. Relays

Hackney came through at the Kansas Relays ten days later with a 50 foot, 4 inch toss in the shot-put for K-State's only first place in the Valley's greatest track and field carnival. The Wildcat distance medley relay team of James Jesson, Team Captain Leonard Miller, George Hofsess, and Charles Mitchell was second in the university class. The two-mile relay team and Broad Jumper Dick Storer earned fourths.

HIS FACE CREASED with exhaustion, Miller snaps the tape in the half-mile during the Hays meet several yards in front of Buckmaster, Wildcat distance man who finished second. The rest of the field, including the Hays entries, are far behind. The Wildcat-Tiger meet was the only home track show of the season.





THE MILE RELAY TEAM (left) of Cecil Robinson, Leonard Miller, Paul Brown, and James Jesson was third in the Big Six meet.

VERNON HARNESS (below) vaulted to a fifth place tie in the conference meet in his first season as a Wildcat.



Hackney Repeats

Eleven Wildcat tracksters and Coach Haylett moved to the Drake Relays at Des Moines the following week, where Hackney repeated as the only K-State first. He made his best throw in competition, 50 feet, 5½ inches, to win his event by more than two feet. K-State also placed fourth in the four-mile relay and fifth in the distance medley relay.

The four-mile relay quartet, composed of Mitchell, Ed Leland, Hofsess, and Miller, although finishing behind three other teams, ran the distance faster than any K-State team before it.

Press Nebraska

In a triangular meet with Kansas and Nebraska, the Wildcats ended two points behind the Cornhuskers. Both were far ahead of the Jayhawkers. The Wildcats made a clean sweep of the two-mile. In a dual meet figured on the same results, K-State defeated Kansas, 79 to 48.

ELMER HACKNEY, powerful sophomore athlete, (right) showed little respect for existing shot-put records. He threw the shot further than any previous K-State athlete, broke the Big Six mark, and finally won his event at the National Intercollegiate meet.



LONG-LEGGED John Buckmaster (left below) and Robert Nixan (right below) were distance men who added strength to Coach Haylett's team. Both lettered as sophomores.



TRAINER DARWIN BERRY (above) gives a relaxing Wildcat track man a brisk rub-down in the Hoys dual.



SHOWN AT THE LEFT is the controversial finish of the 100-yard dash in the Big Six conference meet at Lincoln. Wildcat rooters thought Fogler (second from rail) broke the tape first, and were greatly astonished when officials ruled that Fay of Kansas (outside lane) was announced winner.



LES MEHAFFEY (below), Wildcat high jumper, clears the bar as he demonstrates the form which enabled him to tie for first at the Texas Relays and place in the conference meet. He had another year of competition and was scheduled to win several points during the 1939 season.

BILL VANDERBILT (above), shot-putter who counted several points during the season, was fourth in the conference meet.





THE FLOCK of Big Six two-milers (left) gets away with the gun for the gruelling distance race in the conference meet. Charles Mitchell, the eventual winner, is on the rail.

A FRACTION of a second less than 9½ minutes later, the Wildcat ace breaks the tape (right) to establish a new conference record. Hofsess is a stride behind.

MITCHELL (lower right) is helped into his sweat jersey after his brilliant race.

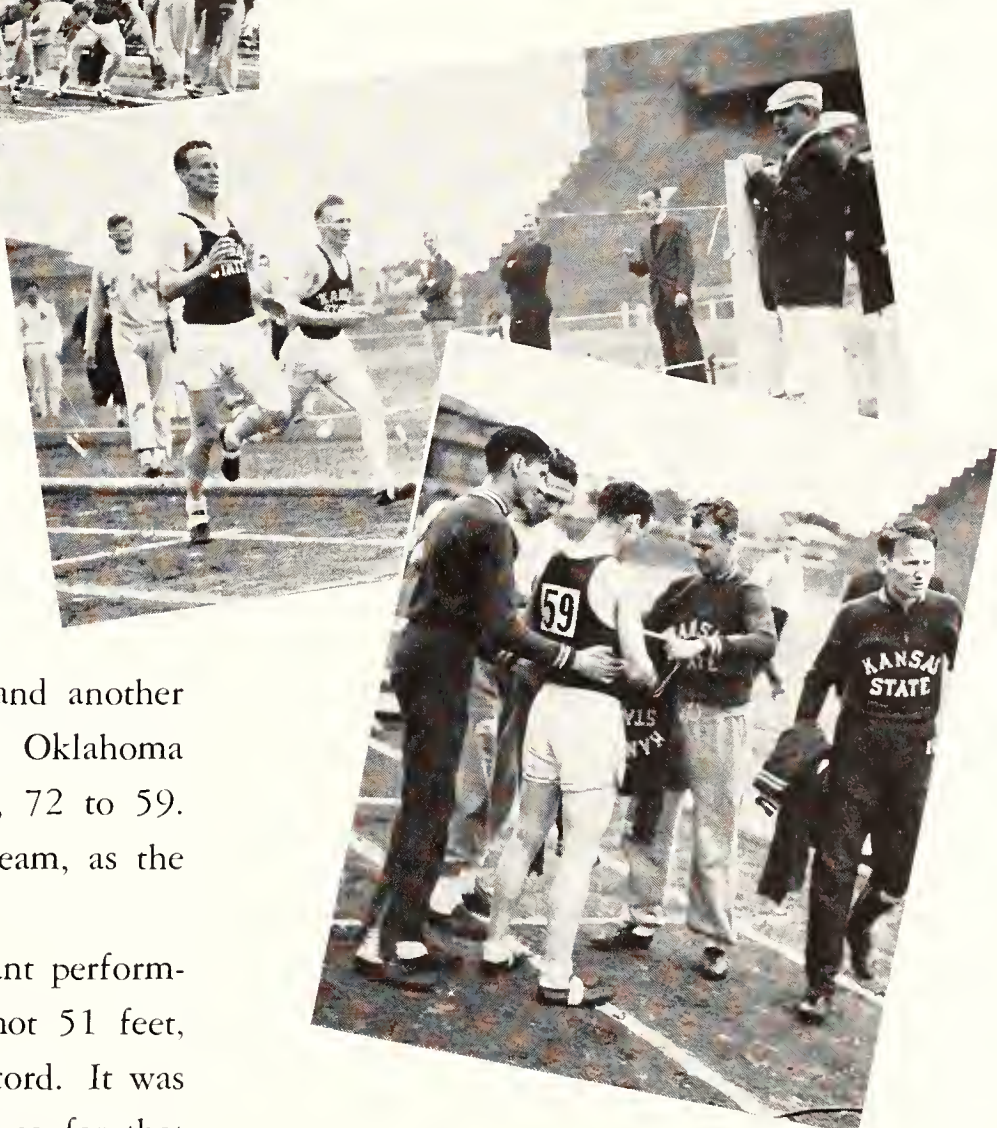

Six meet records were shattered and another tied as the Wildcats bowed to the Oklahoma Sooners in a dual meet at Norman, 72 to 59. Nine firsts went to the Oklahoma team, as the K-Staters took six.

Hackney turned in the most brilliant performance of the day as he threw the shot 51 feet, 5 inches to boost his own varsity record. It was the second best throw in the nation so far that season.

Topple Two Records

Kansas State trackmen broke the only records to fall in the Big Six conference meet, but the Wildcats finished fourth in the final team placing, two points behind the third-place Oklahoma team, and less than five points behind the second-place Nebraska crew. Missouri won the championship with 51 points. Other team scores were Nebraska 45, Oklahoma 42½, Kansas State 40½, Kansas 36½, and Iowa State 9½.

Hackney continued his record-destroying performances in the conference meet as he pushed

the iron sphere 51 feet, 10 inches to eclipse the mark set by Francis in 1936 and his own varsity record.

Mitchell, star Wildcat distance man, furnished the other record-breaking job by clipping one-tenth of a second off the two-mile mark set by Putman of Iowa State in 1930. Mitchell's time was 9:29.9. A team-mate, Hofsess, was only inches behind.

Ed Ebright tied with Bird of Kansas for first in the pole vault at 12 feet, 11 inches. Paul Fagler was ruled second to Foy of Kansas in the 100-yard dash in a photo-finish.

LEE WARD, Darold Dodge, Dick Hotchkiss, and Ted Dodge skim the high hurdles (right).

DICK STORER (below) shows how he broadjumped to place in several meets.



Other K-State placings included Dick Hotchkiss, third in the high hurdles; Miller, third in the half-mile; a third by the mile relay team; and fourths by Bill Vanderbilt in the shot-put and Storer in the broad jump.

Three Fifths

Fifth places were garnered by Darold Dodge in the low hurdles, while Vernon Harness in the pole vault and Mehaffey in the high jump tied for fifths.

Twelve lettermen were available as Haylett began to plan for the Wildcat 1939 season, which included several relays and the conference meet.



ED EBRIGHT goes over the bar (left) in the Big Six meet in Nebraska's Memorial Stadium. He tied for first place at nearly 13 feet.

DICK HOTCHKISS makes a leap in the broad jump (right) during the conference meet while officials look on.



LEADING THE PACK are Mitchell and Hofsess rounding the turn in a duel against Iowa State. The Wildcats won, 38 to 17.

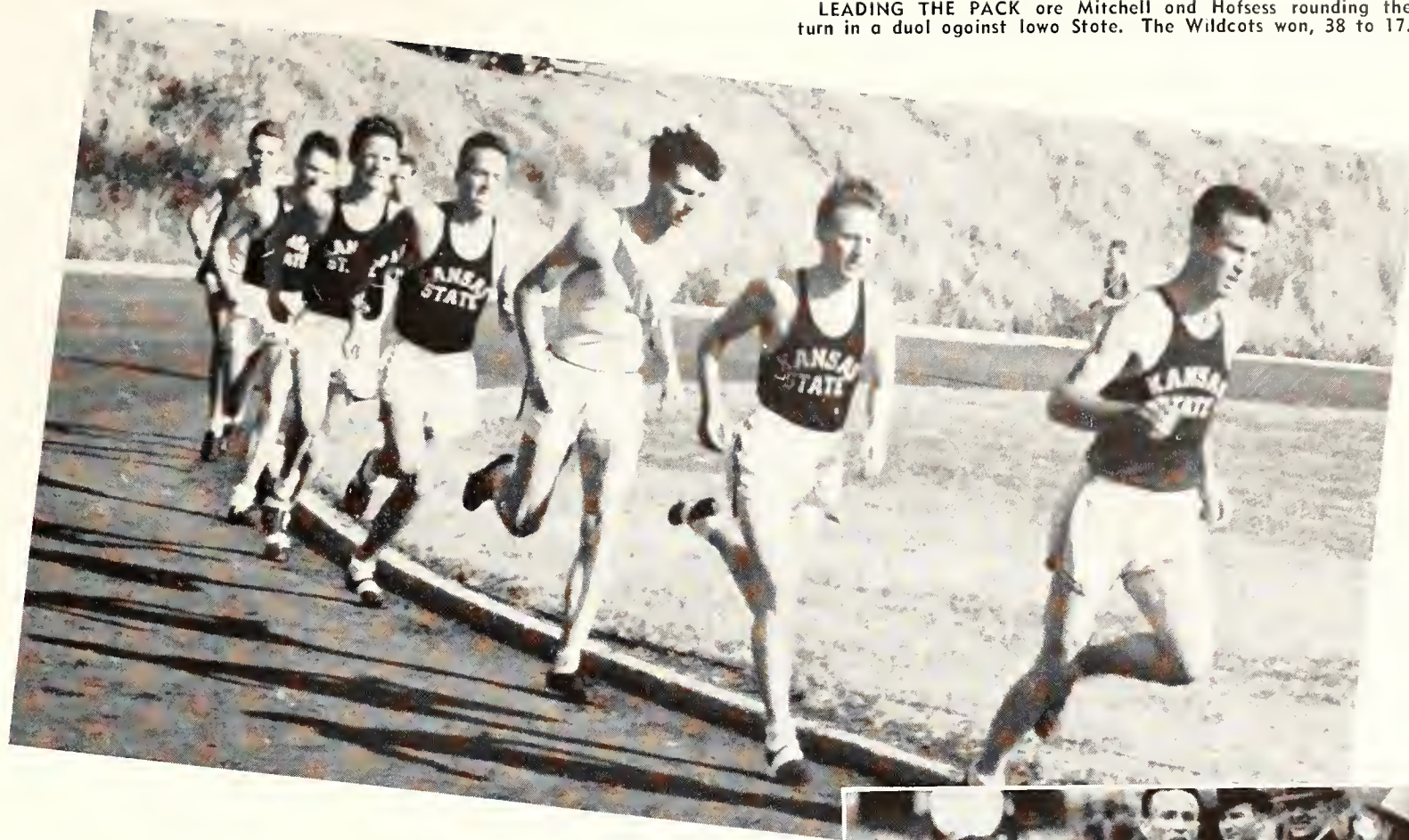

We Own the Big Six

Three consecutive Big Six championships....Not a home conference dual meet lost since 1930....Only two dropped on foreign tracks....

That's the record of Coach Haylett's Kansas State two-mile teams. The 1938 edition ran away from each Big Six team in duals and away from them collectively at the conference meet for another championship.



ACROSS THE FINISH LINE (above) Hofsess and Mitchell again show the way. This time Kansas University was the victim, 33 to 22.



BIG SIX CHAMPIONS POSE (left). On the left is Coach Haylett, molder of champions. Team members, from left to right, and their placings in the Big Six meet:

Ed Lelond, fourteenth; Thoinc High, seventh; Paul Clingmon, eighth; Charles Mitchell, fourth; Robert Nixon, who did not enter; and George Hofsess, third.

On the Boards

Beginning the season with a 59 to 45 dual victory over Drake University and climaxing it with two firsts and a second in the Armour Tech Relays at Chicago, this year's indoor track team competed in two duals, three national relays, and the Big Six meet. Elmer Hackney, shot putter de luxe, took first place in every meet he entered.

Hackney won the shot and Charles Mitchell was third in the 1500-meter run at the Illinois Relays.

Nebraska won the mile relay in the K.S.-Cornhusker dual to win, 56 to 48. Hackney and Mitchell won firsts in the Big Six meet. Missouri took the title with 35½ points, as the Wildcats tallied 22 to finish third behind Kansas, second with 24.

Capt. Dick Hotchkiss, hurdler, was second in the National Collegiate Meet at South Bend, Ind.

Hackney threw 51 feet, 9¼ inches at the Armour Relays and Dick Toole captured the 440-yard dash, while Hotchkiss was second in the high hurdles.



COACH WARD HAYLETT here sits at his desk in the new stadium athletic office. Haylett, a notionally known track coach, has a year-around job. He handles two-mile in the fall, indoor track in winter, and outdoor track in spring.

THE 1939 INDOOR TRACK squad poses. Top row: Frank Lodd, Theron King, Jock Hoymoker, Louis Akers, Dick Toole, Merle Whitlock, Marton Smutz, Dick Bonbury, Dale Gibson. Third row: Poul Fogler, Capt. Dick Hotchkiss, Cecil Robinson, Wallace Swanson, Paul Fowler, Morvin Stitt, Loyol Payne, Kenneth Mokolous, Art Doy. Second row: Jock Cromer (trainer), Ed Lelond, Ivan Solts, George Armstrong, Gene Neose, Wolt Robinson, Dole Janes, Thoine High, Poul Clingmon, Coach Ward Haylett. Bottom row: Bob Nixon, Charles Mitchell, Ted Dodge, Elmer Hockney, William Vanderbilt, Lester Mehaffey, Poul Brown, Dorold Dodge, Bill Clark.



With Bat and Glove

FROM a snowed-out opener to a final double-header under ideal conditions, baseball at K-State in 1938 stretched from late February to late May. During the interim, the Wildcat nine broke little better than even, winning eight games and losing seven.

A Big Six record of four victories and seven losses does not paint a true picture of the Wildcat strength, as the "hard-luck" nine lost three games by one-run margins.

Season's Results

| | |
|--------------------|----------------|
| Kansas State 13-5 | Kansas 6-8 |
| Kansas State 12-10 | Bethany 2-2 |
| Kansas State 1-8 | Oklahoma 2-9 |
| Kansas State 6-7 | Nebraska 2-2 |
| Kansas State 0-3 | Missouri 4-4 |
| Kansas State 26-14 | Baker 7-1 |
| Kansas State 1 | Kansas 3 |
| Kansas State 7-1 | Iowa State 1-4 |

BASEBALL COACHES Wes Fry (above) and Frank Myers (right) pose for the Royal Purple camera man.

STUDENTS fill the bleachers to see the Wildcat nine in a home game. Here the Kansas State bench waits for "Play Ball."





Take Opener From K.U.

PROSPECTS for a first division team were fairly good with seven lettermen reporting for the first early indoor practice, but a persistent batting slump plagued the nine.

The Wildcats were ready to open the season early in April against Bethany College here, but a heavy snowstorm forced postponement.

Steady pitching by Veteran Ed Klimek and timely hitting enabled the Wildcats to win the delayed opening game from Kansas by a 13 to 6 score. The Jayhawkers came back the next day to even things with an 8 to 5 victory.

A chance to upset the conference favorites spurred the Wildcats as they embarked for two games with Oklahoma. The results were two heart-breaking one-run defeats.

A ninth-inning rally gave the Sooners a 2 to 1 victory in the first

JIM BROCK (upper left) was one of the team's regular starting pitchers. This blacky sophomore, also a star in football, had plenty on the ball.

THE WILDCATS' leading slugger was Wilbert Duitsman (center left), sophomore outfielder. His hitting and excellent throwing arm made him valuable.

A HUSTLING CATCHER and perpetual chatter box was Max Kurmon (lower left).

LA VERNE BECHTOLD (circle) was another sophomore in the regular line-up. He played first base.

BECHTOLD crosses home plate (below) with a K-State run in the first Kansas game, a 13 to 6 Wildcat triumph.

game. The second contest, a 9 to 8 Oklahoma win, was loosely played. Again a last-minute play provided the winning margin as K-State out-hit the Sooners, 10 to 6.

Drop Two to Missouri

State jumped back to an even rating in the Big Six with a pair of victories over Nebraska, but the jubilation was short-lived as Missouri took two games the next week. Klimek allowed the Tigers ten hits in the first game, but kept them scattered and the eventual conference champions could score in only one inning. The next day the Wildcats lost another thriller, 4 to 3 in ten innings. Besides hurling four-hit ball, Jim Brock drove in all three K-State runs.

Chances for revenge against the Tigers were washed out by rain at Manhattan the following weekend.

Two lop-sided victories over Baker University served as warm-ups

TOBACCO-CHEWING Ed Klimek (upper right) was the Wildcat hurling ace. This senior veteran compiled a long list of strike-outs and his general effectiveness and cool-headedness made him one of the conference's leading pitchers.

WILLIS MYERS (center right) was half the team's catching department. Brother Howard Myers (circle) played the infield where a strong throwing arm made him an asset.

ALLEN BURNS (lower right) was a basketball star who transferred his talents to baseball in the spring. His hitting gained him a regular spot in the outfield. He pulls up at third base (below) during a K.U. game.





before the Wildcats went to Lawrence, where K-State bats were silent and the score was 3 to 1, Kansas.

Iowa State and the Wildcats split a double-header to close the 1938 season—K-State winning the first, 7 to 1, and bowing in the night-cap, 4 to 1.

M. F. "Mike" Ahearn and his assistant, Frank Myers, coached the squad until after spring football practice, when Wes Fry took charge of the nine.

Big Six Standing

| | W | L | Pct. |
|--------------------|---|---|------|
| Missouri | 8 | 2 | .800 |
| Oklahoma | 6 | 2 | .750 |
| Iowa State | 6 | 6 | .500 |
| Nebraska | 4 | 6 | .400 |
| Kansas State | 4 | 7 | .364 |
| Kansas | 3 | 8 | .273 |

MEADE HARRIS (upper left) covered a lot of ground at shortstop and was one of the team's defensive stars.

ARKY AINSWORTH (upper right) was most noted for his heavy stickwork, but here he gathers in a fly ball.

SECOND BASEMAN Bev Greene (center left) played his second season. Here he leaps high into the air to pull down a throw.

ANOTHER BASKETBALL star who shifted to baseball was Ervin Reid (center right). He was one of the team's best outfielders.

PEPPERPOT LELAND TOWNSEND (circle) scoops one up at third base. This sophomore was a spark on the squad.

GREENE (below) is safe as he hits the dirt during an Iowa State game. The Wildcats split a double-header with the Cyclones.

Champs on the Mat

WRESTLING, a booming sport at Kansas State for several seasons, hit a climax this year when Coach B. R. Patterson's men won the Big Six championship and record-breaking crowds of 1,200 to 1,500 attended home dual meets in Nichols Gym.

With Leon Reynard and Walter Johnson winning individual titles, the Wildcat grapplers amassed 30 points to win the crown in the conference meet.

On an opening Northern trip, the K-Staters lost to Minnesota, tied Iowa, and edged out Iowa State.

Then the team came home to humble Illinois, and then was tripped by Nebraska. Central Teachers and Oklahoma were victims in Nichols Gym.

Patterson's crew flattened Waynesburg to start the annual Eastern trip, but hit snags against Franklin and Marshall and the Navy, losing both duals.

Dual Meet Results

| | |
|------------------|-------------------------|
| Kansas State 11 | Minnesota 17 |
| Kansas State 14 | Iowa 14 |
| Kansas State 15½ | Iowa State 14½ |
| Kansas State 17 | Illinois 11 |
| Kansas State 10½ | Nebraska 15½ |
| Kansas State 24 | Central 8 |
| Kansas State 13½ | Oklahoma 12½ |
| Kansas State 21 | Waynesburg 3 |
| Kansas State 12½ | Franklin & Marshall 17½ |
| Kansas State 12 | Navy 16 |

THERE WAS STANDING room only at many home wrestling meets.

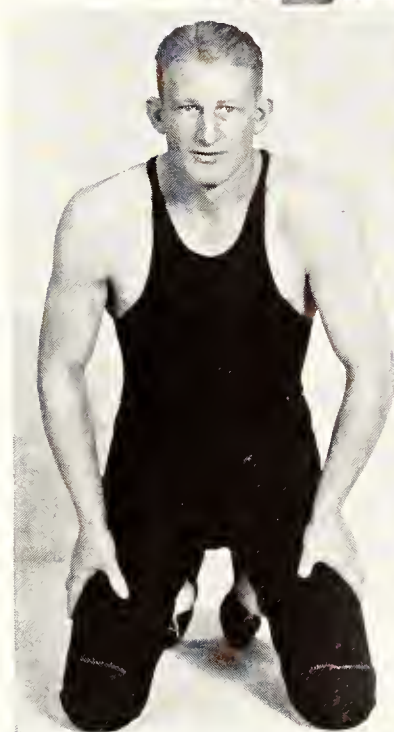
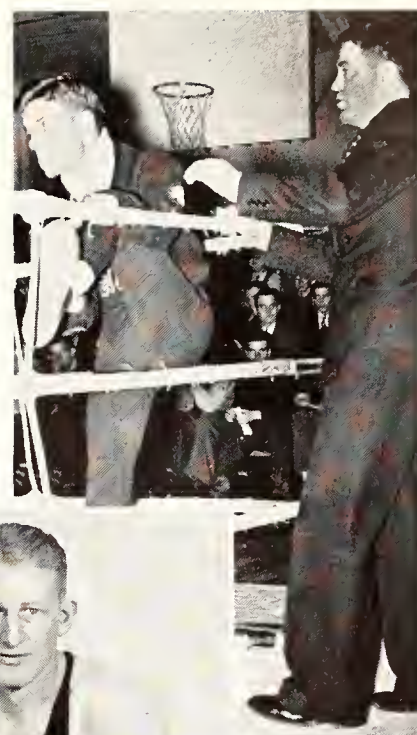

COACH B. R. PATTERSON sends one of his proteges into the ring (upper right). "Pot" has been coach of the mat sport here for seven years and has built wrestling from a minor activity to a major winter sport. His efforts were climaxed this year by the capture of the Big Six conference championship.

ED KELLER, senior 165-pounder (above) captained this year's team. He was second in his division in the Big Six meet and the only man on the squad to win his third letter this season.





K-State students got a taste of Olympic wrestling in December when a squad of Japanese grapplers staged an exhibition against a Wildcat squad here. International Olympic rules prevailed as the wiry visitors took three of the five matches.

In the first match of the Northern jaunt in January, the Wildcats went down before Minnesota at Minneapolis, 17 to 11. Two nights later, the vagabonding grapplers tied Iowa University at Iowa City, 14 to 14, as each team took three decisions and a fall.

Bump Iowa State

Feeling discouraged with but a tie in two meets, the Wildcats sprang back against Iowa State and upset the Cyclones, 15½ to 14½. The victory gave Coach Patterson "one of the biggest thrills of my career." Glenn Duncan, 145-pounder, won his third straight fall of the trip.

With two returning conference champions, Elmer Hackney and Gerald Van Vleet, back in the lineup, the Wildcats threw Illinois University, second in the 1938 intercollegiate meet, 17 to 11 in Nichols Gym.

THE GRAPPLER (upper left) is Kenny Yoos, 136-pounder. An injury kept this sophomore out of the Big Six meet.

GERALD "JIGGS" Van Vleet (upper right) 155-pounder, was second in this year's meet.

THREE-SPORT ELMER Hackney (center left) divided his time between indoor track and heavyweight wrestling. He was second in the conference.

LEON "RED" Reynard (center right) retained his conference title in the 175-pound class, again won the high-point trophy, and was elected captain of next season's team.

SOPHOMORE WALTER Johnson (lower left) got out of the hospital to win the Big Six championship in the 145-pound weight.

CAPTAIN KELLER puts a keylock on his Central Oklahoma Teacher opponent to earn a fall (circle).

THE ALERT REFEREE keeps a close eye on proceedings (below) as Van Vleet threatens to pin his man in the Illinois meet.

Feeling a bit cocky about the victory over the Illini, the Wildcats met Nebraska. The result was a 15½ to 10½ Cornhusker triumph.

The K-Staters went to work on the Central Oklahoma Teachers, the next opponent, with a vengeance and mauled the visitors, 24 to 8.

Elmer Hackney returned from a track meet at Lincoln in time to wrestle Waddy Young to a draw and gave K-State a 13½ to 12½ victory over Oklahoma, 1938 conference champions.

Smother Waynesburg

Waynesburg College was squelched, 21 to 3, in little more than a warm-up on the first meet of the Eastern trip, but Franklin and Marshall bumped the Wildcats, 17½ to 12½.

In the highlight match of the trip, the K-Staters met the U. S. Navy at Annapolis. The midshipmen won the dual, 16 to 12.

Home from their 3,000-mile journey, the mat men turned to the Big Six meet at Ames, where Reynard successfully defended his 175-pound championship and Johnson took the title in the 145-pound class. Horace Watson, Cliff Duncan, Van Vleet, Keller, and Hackney won seconds to pile up the winning score for K-State's first wrestling title since 1931.

SECOND IN THE conference meet was Horace Watson (upper left), a 128-pounder.

CLIFF DUNCAN (upper right) was Big Six runner-up in the 145-pound weight.

"BLACKIE" Elvis McCutchen (center left) wrestled several matches in the heavyweight class.

HAMPERED BY INJURIES, Glenn Duncan (center right) nevertheless won many matches in the middleweights.

FARLAND FANSHER (lower right) was the Wildcat representative all season in the 121-pound weight.

LELAND PORTER, not pictured on these pages, lettered in the 165-pound class.

"ONE MAN GANG" Hackney and Waddy Young stall to a draw in the Kansas State-Oklahoma dual (circle).

REYNARD HAS A head scissors on his Central Oklahoma Teacher opponent (below).



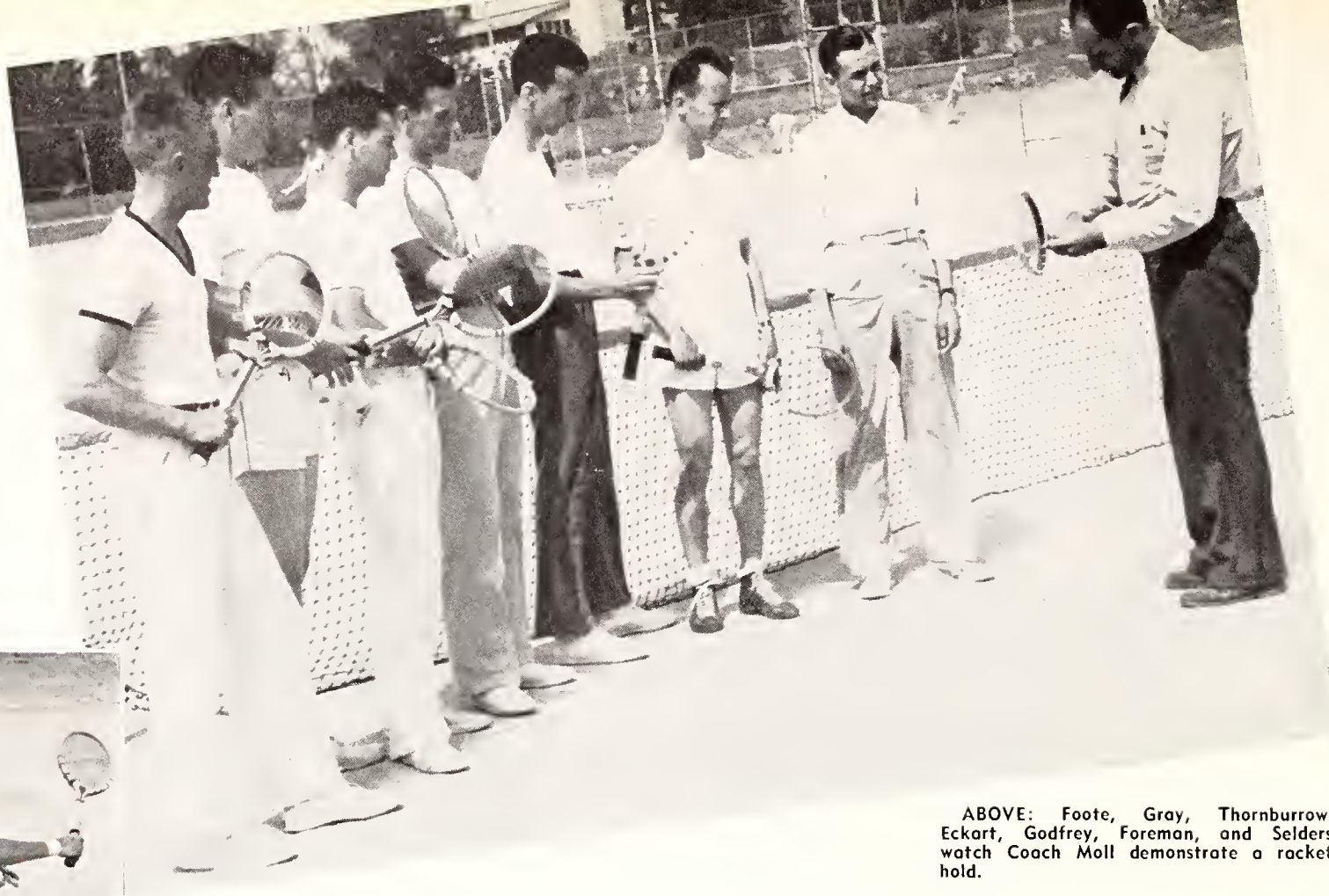

ABOVE: Foote, Gray, Thornburrow, Eckart, Godfrey, Foreman, and Selders watch Coach Moll demonstrate a racket hold.

A Tennis Revival

K-STATE tennis had a good year in 1938. Coach C. S. Moll looked over his three lettermen and enthusiastic squadmen and promised the best-balanced team in years.

The netmen banded steadily through their extensive dual-meet schedule, winning seven, losing four, and tying one.

Spring basketball practice at Kansas University was proved more important than intercollegiate tennis. A dual K.S.-K.U. meet was halted when the Jayhawker basketball squad took the gymnasium from the two tennis teams. Rain had sent the netters inside.

The Wildcats finished third in the Big Six Conference meet as Wayne Thornburrow and Loyd Selders smashed their way to the championship of conference number 2 doubles teams. Varsity letters were awarded to Thornburrow, Selders, Dick Gray, and Joe Eckart.

Season's Record

| | |
|---------------------------------|-----------------------------|
| K-State 5, Wichita 1. | K-State 4, Wichita 2. |
| K-State 6, Fort Hays State 0. | K-State 2, Kansas 4. |
| K-State 1, Washburn 5. | K-State 2, Emporia State 4. |
| K-State 2, Nebraska 4. | K-State 5, Colorado 1. |
| K-State 4, Nebraska Wesleyan 2. | K-State 5, Washburn 1. |
| K-State 4, Emporia State 2. | K-State 3, Iowa State 3. |

THE 1938 LETTERMEN: (top to bottom) Thornburrow, Selders, Eckart, and Gray.



In The Rough

THE 1938 golf team had "it" during the dual season, but they lost "it" in the conference show-down in May.

After completing a most successful dual-match schedule, winning seven meets, losing four and tying two, M. F. Ahrean's proteges were able to place no higher than sixth in the Big Six meet.

A feature of the dual-match slate was a triangular meet with Creighton and Iowa State at Omaha. The Wildcats drubbed the Bluejays 12½ to 5½, but bowed to the Cyclones by the same score.

Only four golfers made up the team at any one time, but five men were awarded varsity letters. Any squadman could replace a team member by challenging and defeating him in try-outs. Letters went to Charles Weeks, Thaine Williams, Bob Kellogg, D. C. Wesche, and Roger Crow.

Season's Record

| | |
|-------------------------------|------------------------------|
| K-State 9, Wichita 9. | K-State 11½, Wichita 16½. |
| K-State 14½, Washburn 3½. | K-State 11½, Kansas 16½. |
| K-State 6½, Nebraska 11½. | K-State 10, Emporia State 8. |
| K-State 5½, Iowa State 12½. | K-State 10, Kirksville 8. |
| K-State 12½, Creighton 5½. | K-State 14½, Nebraska 3½. |
| K-State 9½, Emporia State 8½. | K-State 9, Kansas 9. |
| K-State 16½, Washburn 1½. | |

RIGHT, from top to bottom: Williams, Crow, Wesche, Kellogg.

COACH "MIKE" AHEARN (lower left) takes his stance.

CROW (lower right) drives off the first tee of the Monhottan Country Club to open a home dual meet.



In the Swim

A 45 to 38 victory over Washington University of St. Louis, perennial champions of the Missouri Valley Conference, was the highlight of the 1939 Kansas State swimming season.

The Wildcat splashers also defeated Kansas University in a dual here and finished the season with two meets won and four lost. The team was fifth in the Big Six Conference meet at Lincoln where Iowa State's Cyclones repeated as conference champions.

Varsity letters were awarded at the close of the season to nine Wildcat tankmen, Capt. Harold Brown, Gilbert Carl, John Erickson, Gerald Ingraham, Phil Novak, Harry Sipe, Allen Smoll, Joseph Uhrin, and Jack Warner.

Novak, sophomore diver, was the team's most consistent scorer as he frequently placed first in dual meets.

The Season's Record

| | |
|-----------------|---------------|
| Kansas State 18 | Iowa State 66 |
| Kansas State 45 | Washington 38 |
| Kansas State 50 | Kansas 34 |
| Kansas State 33 | Oklahoma 51 |
| Kansas State 28 | Nebraska 56 |
| Kansas State 39 | Kansas 45 |



FOUR SWIMMERS shoot away from the rail (top) at the start of the 220-yard dash against Washington University of St. Louis. The Wildcats upset the Bears, 45 to 38.

WILDCAT TANKMEN celebrate their dual-meet victory over Kansas University (above) by dunking Coach Mall in the Nichols Gymnasium pool. The Jayhawkers were swamped, 50 to 34, but gained revenge in a later dual at Lawrence.

THE SWIMMING SQUAD (below): Coach Moll, Uhrin, Ingraham, Erickson, Novak, Carl, Brown, Warner. Sipe and Smoll are not in the picture.





Intramural

DIRECTOR AND ADVISOR of men's intramural athletics at State is a position that occupies a large portion of the time of Prof. L. P. Washburn (below).



FIRST MAJOR CHAMPIONSHIP of the year went to the W. F. A. C. touch-football team (above). The players are—Back row: Don Neubauer, D. C. Wesche, Ervin Reid, Homer Wesche, Gerald Ingroham, and Lee Ward. Front row: Arlin Ward, Glen Long, Sid Holbert, Morton Smutz, and Robert Orsbern.



HORSESHOE PITCHERS of renown are the all-school doubles champions (above) Kenneth Enright and Paul Schafer, Koppa Sigma. Gail Malsan, Topeka Wildcats, was the singles winner in the tournament.



A TENSE MOMENT in the final game between Sigma Alpha Epsilon and W. F. A. C. for the touch-football honors of the school. W. F. A. C. was the winner in a game that went into an overtime period. Action shots of the teams in the final game are seen above and below.





Basketball Winners

CHAMPION OF FRATERNITY intramural basketball was Sigma Nu (left). Top row: Gory, Loyd, Beaumont, and Nordstrom. Bottom row: Atchison, Bower and Johnson.

THE BATTLE OF CHAMPIONS (below) brings together the fraternity and independent winners to fight for the all-school championship.

HIGH IN THE AIR for a set-up in the fraternity finals (below). Sigma Nu defeated Delta Tau Delta for the championship of the Greeks.



A TENSE MOMENT in the final game (above) as Beaumont, Sigma Nu center, loops a high one toward the basket. W. F. A. C. came from behind to win the game by a 20 to 18 score.



ALL-SCHOOL CHAMPIONS, the W. F. A. C. team (left) are—Top row: Swartz and Ward; middle row, Holbert, Lang, Neubauer, and Wesche; bottom row, Smutz, Jenkins, and Orsbern.

Ping Pong Champs

PLAYING FOR the championship (below) are Loran Slaughter, Sigma Nu, right, and Dick Gray, Beta Theta Pi, left. Of the 84 fraternity men who entered the tournament, Gray proved himself the champion. Hamm, not included in the pictures was all-school singles champion, defeating Gray in the finals.



EARLY ROUND UPSETS were numerous in the table tennis tourney with many unknowns doing the upsetting. In the game, (above) Slaughter, Sigma Nu finalist, is taking the measure of Johnny Shaver, Beta Theta Pi.

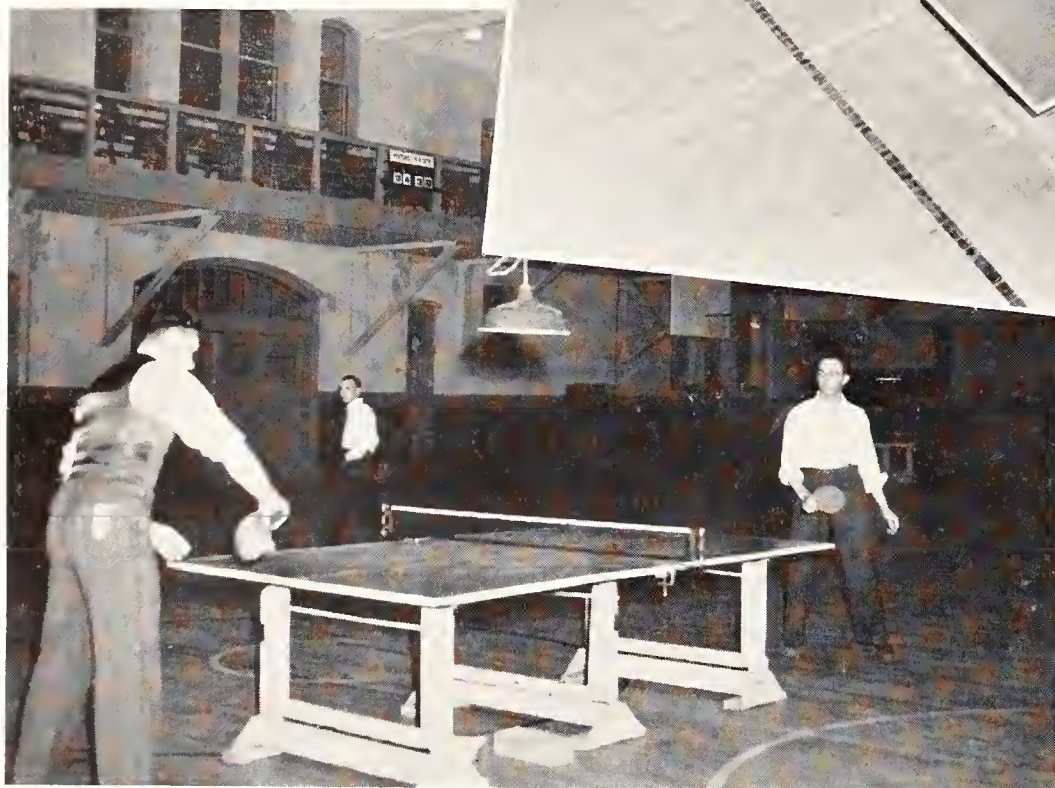

CHAMPS IN ACTION, (right) are the finalists in the Greek bracket, Gray and Slaughter.



DOUBLES CHAMPIONS of intramural table tennis were Slaughter and Miller, Sigma Nu, who defeated independent winners Hammand and Foreman for the championship (left.)

Under the Sun

In the spring and fall, intramural athletes take part in outdoor sports. Golf, track, and tennis are a part of the program, which is under the direction of the department of athletics.

Keen competition develops not only among the fraternities but among the independent teams, and when independents meet Greeks in the finals, there's excitement.

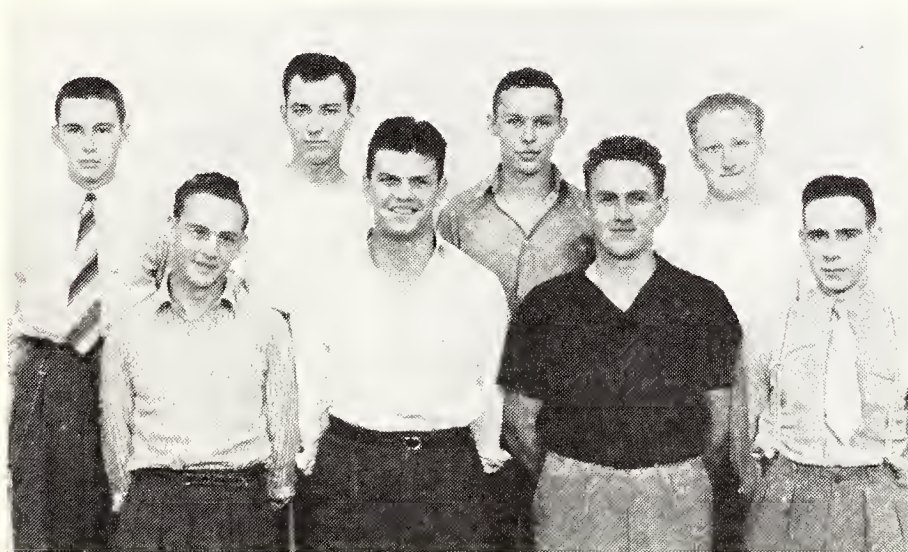

A TIE FOR FIRST HONORS was the final result of the intramural golf tournament this year. Walter Keith, Sigma Alpha Epsilon, and George Lee, Topeka Wildcats, were the low medalists for the tournament. Lee was all-school golf champion in 1937 while Keith was second low man in the fraternity division.

CHAMPIONS OF THE CINDERS in last spring's track meet was the Sigma Nu aggregation (left). The champs are—Back row: Frank Lodd, Mox Shea, M. Ebright, Roy Johnson. Front row: Bill Stone, John Sheetz, Wilson Muhlheim, Lawrence Praffitt.

TENNIS ENTHUSIASTS at last spring matched rockets for the intramural championship with the result that Richard Brooks, Kappa Sigma, extreme left was the official all-school singles champion. George Sklar, center, and George Vaught, right, were the final winners of the doubles contest.

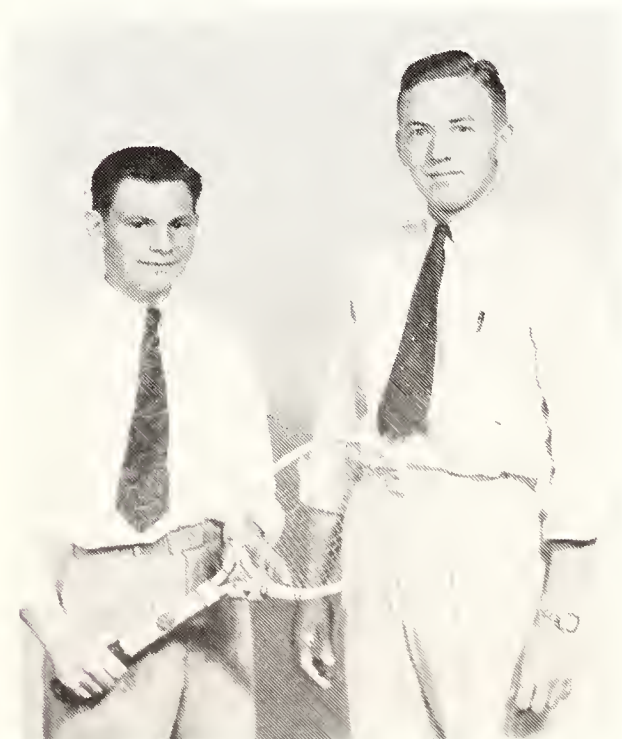



WOMEN'S ATHLETIC ASSOCIATION—**Top row:** Jeon Boyle, Wilmo Evons, Florence Young, Katherine Geyer. **Bottom row:** Metto Boxter, Moxene Richardson, Ruth Burnet, Betty Neill, Helen Von Der Stelt.

They Direct Women's Sports

"He who plays the game straight and hard wins even when he loses" is the theory upon which women's intramural sports are conducted. Promoted by the Women's Athletic Association, these activities are carried on through an intramural council composed of one representative from each of the 13 competing organizations and three executive officers of the W.A.A. These officers were Maxene Richardson, president; Edna Mae Arnold, vice-president; Jean Boyle, secretary. This year the association also sponsored a hayride, picnic, skating party, and costume party.

The intramural program includes volley-ball, tennikoit, swimming, dancing, tennis, posture, basketball, baseball, and table tennis. Ten sororities, Van Zile Hall, the Neophytes, and the X Team take advantage of this recreation.

Intramural Plaque Awarded

The organization which has won the most points during the school year is presented in the spring

with an Intramural Game Plaque. The plaque becomes the permanent property of the organization and was won in the 1937-38 season by Delta Delta Delta.

The folk dance winners, pictured on the subdivision page, were Martha Ann Pattison, Ann Herning, and Janet King, members of the X Team.

CARRYING OFF PRIZES for the best representation of a comic strip character at the W.A.A. costume party (below) were Helen Jahnstane and Metta Baxter as Mamie and Moon Mullins, and Martha Ann Pattison as Pansy Yakum.





Friendly Competition

WINNERS OF THE VOLLEYBALL tournament were the Neophytes (left).
Top row: Ruth Cochran, Blanche Winkler, Velva Peffly, Jeanette Brunscher.
Bottom row: Lois Sherman, Helen Van Der Stelt, Mary Kantz, Betty Lou Maupin.



THE NEOPHYTES (below) win again. This time it's the title of tennikoit champion. Top row: Kay Stewart, Blanche Winkler, Mary Kantz, Dorothy Green. Bottom row: LaVone Puckett, Helen Van Der Stelt, Norma Waits.



THE TENNIKOIT FINALS (above) in which the Neophytes defeated the Kappa Delts for the championship.

ANNE KRISTOF and Maxene Richardson (below) demonstrate the skill which won for Alpha Delta Pi the social dance contest.



GOOD POSTURE won for these girls from the Delta Delta Delta house (right) the posture contest. (Left to right) Betty Wolf, Jennie Marie Madsen, Elisabeth Chickering, Margaret Iveson, Rosalie Benton, Barbara Myers.





FOR THREE YEARS the X team (above) has won the basketball championship. This year they defeated the Clovios in the finals. Top row: Isobel Moore, Elizabeth Steele, Eleanor Reed, Corroll Buck, Moxine McKenzie. Bottom row: Frances Ott, Mortha Ann Pattisan, Fairy Wickham, Metta Boxter, Nadine Spellmon, Lucile Hoffman.

DELTA DELTA DELTA (right) tied for first place in the 1937-38 swimming tournament. (Left to right) Margaret Iverson, Corolee Walker, Dorothy Alsbaugh, Betty Blockmon, Barbara Myers.



CHI OMEGA shored the honors of swimming champion. (Left to right) Rose Harman, Jeon Nelson, Dorothy Buchanon, Lucille Holey.



TABLE TENNIS champion was Daris Kittell (lower left) of Von Zile Hall.



BASEBALL WINNERS for 1937-38 were the Neophytes (below). Top row: Betty Lou Moupin, Lais Shermon, Arlene Taylor, Mory Tropp. Bottom row: Minnie Motthios, Blanche Winkler, Helen Van Der Stelt, Beo King, Anna Moe Nemachek.





Military



COLONEL R. W. KINGMAN, R.O.T.C. commandant for two years, is popular with students. His pleasing personality and familiar smile pave the way for more complete understanding between cadets and their commandant.

"I Do Solemnly"

By James F. Cooper

... swear that I will support and defend the Constitution of the United States against all enemies, foreign and domestic" is, in part, the oath administered to cadet officers upon completing the four-year R.O.T.C. course at Kansas State. At that time they are commissioned as second lieutenants in the organized reserve corps, subject to active duty on the call of the war department.

Since Kansas State is a land grant school, all men students are required to enroll in a two-year basic military course—artillery or infantry. An advanced two-year course is available to men interested in furthering their military work and becoming reserve officers.

Colonel R. W. Kingman, in command of the military department, has a staff of eight commissioned and four non-commissioned officers as instructors.

DEPARTMENTAL STAFF—**Top row:** First Lieut. Milfred J. Peters, St. Sgt. Harvey O. Williams, St. Sgt. Elmer J. Larson, St. Sgt. Ray E. Wilson, Sgt. Clifford D. McDonald. **Bottom row:** Capt. Harry S. Aldrich, Maj. Thomas R. Holmes, Maj. James K. Campbell, Maj. Hermann C. Dempewolf, Maj. Leonard R. Crews, Maj. Everett E. Brown, Capt. Karl C. Frank.





CADET STAFF OFFICERS—**Top row:** Cadet Lieut. Richard J. Seitz, Cadet Lieut. Morcelle M. Wheatley, Cadet Capt. Henry Schweiter, Cadet Capt. Chester D. Nielson. **Bottom row:** Cadet Major Robert O. Bober, Cadet Colonel Robert H. Bull, Cadet Colonel Buford L. Thomas, Cadet Lt. Colonel Woodrow B. Sigley, Cadet Major James W. McKinley, Cadet Major Wilfred L. Pork.

Cadet Officers

Year after year advanced military training becomes more popular with men students. This year over 150 students, selected according to their grades, leadership, and possibilities of becoming worthy officers, are enrolled in the two-year advanced course.

The second year advanced students, who are commissioned as cadet officers responsible to the cadet lieutenant colonel, head platoons, companies, and battalions of the regimental organization. In this capacity they are being trained as possible future army officers.

Military Band

With trumpets, brassy blares and drums' pounding rhythms, the military band, under the direction of Prof. Max Martin sets the pace for the military units' parades, reviews, and drill periods.

Members of the band are enrolled in the required two-year basic course, and membership is gained competitively.

Students consider it a high honor to "play" the martial music for the cadets.

Upon completion of the basic course, many members of the band transfer to the infantry and artillery units and enter the advanced course.

MILITARY BAND—**Top row:** Furst, Tophom, Shriver, Medlin, Correll, Scheuch, Levin, Washburn, L. Webb. **Fourth row:** Beck, Johnson, Betz, Newman, Nelson, Brenneis, Romig, Reed, Hollinger. **Third row:** Knopp, Hill, Eshelmon, Powell, Yeoman, Jackson, Roper, Easterday, Day, Meinecke. **Second row:** Hossler, Thompson, Horner, C. Webb, York, Gilles, Berger, Mussotto, Alden. **Bottom row:** Sherrord, Hutchison, Lundberg, Prof. Max Martin, Schowolter, Clark, Cook, Evons.





SCABBARD AND BLADE—**Top row:** Wheeler, Jenkins, Opperman, Hammitt, Pallam, Bird, Park, W. Moore, Stackman, James Brack, Fullerton, Pierce.
Fifth row: Schweiter, Kathis, J. Young, Garvin, Jones, Evenson, Baxter, Freeman, Baber, Preston, Morgan. **Fourth row:** Shaver, Prather, Nulty, Underhill, Jehlik, Hjart, Meyer, Seitz, Miller, Petersen, English. **Third row:** Edwards, John Brack, Dietrich, Mueller, E. Moore, Marker, Payne, Wheatley, Sheetz, Bull, Swanson. **Second row:** Redwine, W. Harry, Wagner, Bustf, Aicher, Shrack, Viar, Schmidt, Knedlik, Randall. **Bottom row:** Paske, S. Harry, Muir, Foulstan, G. Young, Brady, Redfield, Pricer, Kauffman, Henry.

MORTAR AND BALL—**Top row:** Clevenger, Willis, Sefcik, F. Gardner, Bayles, Kaslaw, Redwine, Raark, Murphy, Redman. **Third row:** Brown, Peterie, Lee, Duvall, McKay, Keagh, Leive, Davis, Ridenaur. **Second row:** Smith, Holbert, Tharnburrow, Tackett, Giddings, Dresselhaus, Lang, Bullack, Jehlik. **Bottom row:** Pyle, Pennington, Mitcha, G. Gardner, Capt. Karl C. Frank, Daane, McKinley, Sigley, Moss, Gillispie.

Scabbard and Blade

Infantry-minded advanced students further their mutual interests in the bonds of the military brotherhood, Scabbard and Blade.

Since its establishment as the first chapter in Kansas, the local group—Company L, First Regiment—has grown in membership, prestige, and activities.

Kenyon Payne is president of the local chapter, and Major E. E. Brown is faculty advisor.



FOOTWORK is fundamental for basic students.

Mortar and Ball

A fraternity, similar in function and purpose to Scabbard and Blade, is Mortar and Ball. Its members, however, are selected from advanced students enrolled in the artillery department.

Founded in 1926, the local chapter is best known externally for its "strenuous" informal initiation services on the campus and elsewhere.

William McKinley is the chapter president, and Captain Karl Frank is the faculty advisor.

Infantry—Backbone

The infantry is the backbone of any army, and at Kansas State, contrary to the popular expression, they travel on their feet.

Saturday morning, Monday morning, and Monday afternoon, find the school's several parade grounds littered with double-timing squads, marching platoons, and seemingly



"FRONT!" shouts the Lieutenant, and long lines of cadets snap heads to the fore.

INFANTRY, SATURDAY A.M.—**Top row:** Leon M. Reynard. **Third row:** Rager S. Dildine, George J. Bird, Joseph E. Meier, Charles J. Davidson, Earl L. Redfield, Stanley T. Clark, Kenneth E. Spring, Ralph W. Knedlik. **Second row:** Marian A. Kilian, Robert N. Erickson, Henry H. Farror, John A. Sheetz, Philip T. Allen, Carl W. Miller, Charles F. Jones, William D. Beeby. **Bottom row:** Robert P. Seidel, Leland A. Vior, Patrick E. Morgan, Arthur W. Hjort, Sidney L. Harry, Edward L. McCay, George F. Preston.

INFANTRY, MONDAY A.M.—**Top row:** Charles W. Stafford, Robert C. Foulstan. **Third row:** William P. Nichols, Wilton E. Harry, Donald C. Pricer, James T. Neill, Carl R. Rachat, Edward L. Brady, Arthur T. Mussett. **Second row:** Dole E. Johnson, Walter Herrmann, Ralph Marshall, Hugh O. McMullen, Walter J. Leland, Hyatt L. Davidson. **Bottom row:** Otto F. Spencer, Allen R. Clark, Arthur A. Farrell, Clayton W. Marker, Robert C. Murphy, Bertel E. Soderblom, William D. Poske.



stationary officers. The basic students are taught the fundamentals of close-order drill, attack problems, and are given instructions in rifle, automatic rifle, and machine-gun manipulation.

Each spring an annual inspection is presented for the seventh corps area's officers, who severely criticize and rate the department in comparison with other schools.

Last year, Kansas State was rated "excellent."

Artillery—Big "Shots"

Permitting a pun, the artillery units are the "big shots" of the army.

While the infantry is learning the difference between its right and left foot, the artillery is



INSPECTION officer making the rounds of gun inspection.

INFANTRY MONDAY P.M.—Top row: George W. Shrock, John L. Rice, Louis M. Wheeler, Colvin M. Jenkins, Robert V. Swanson, Robert H. Musser, Albert R. Henry, Henry F. Kupfer. **Third row:** Roy H. Pollom, Raymond C. McPeck, Elwin R. Prother, Gordon C. Howell, Robert J. Edwards, John R. Brock, Gerold H. Ingrohom, Delbert E. McCune, James C. Brock. **Second row:** Robert L. Kouffmon, William L. Muir, Roy C. King, Homer E. Withee, Emile F. Kientz, Edward F. Moody, Arthur R. Gorvin, George E. Powell, Deon E. McIntire, Virgil E. Croven. **Bottom row:** Howard O. Wogner, Thomas O. Bush, Edward C. Moore, Kenyon T. Poyne, George W. Aicher, Fred D. Koths, Merton V. Emmert, William H. Moore, Burt W. English.

ARTILLERY, SATURDAY A.M.—Top row: Rolph J. Wohrenbrock, Edward F. Sefcik, Ernest W. Leive, Joseph J. Redmond. **Third row:** James R. Hommitt, Albert S. Holbert, Richard C. Evenson, Robert H. Pyle, Gustave E. Fairbanks, Robert G. McKoy. **Second row:** Leslie O. Doone, Buford D. Tockett, Morton Smutz, William A. Rook, Gerold A. Loke. **Bottom row:** Leland M. Moss, John D. Dietrich, Philip N. Shroke, Gorrett E. Gordner.





ARTILLERY MONDAY A.M.—**Top row:** John A. Shaver, Harold W. Underhill, John P. Nulty, Robert Mueller, Albert L. Niemoller, Winston A. Schmidt, William B. Fullerton, William T. Keogh. **Second row:** Clarence A. Powers, Thiel H. Sweet, Hillard W. Shaffer, Richard M. Gillispie, Robert S. Thornburrow, Frederick J. Gardner, Rex F. Toomey, Harry J. Stockman. **Bottom row:** Gordon W. Brown, John E. Bullock, Stephen M. Smith, Duane G. Jehlik, Louis Rotar, Milton Kaslow, Lester L. Peterie, Clarence B. Clevenger.

ARTILLERY MONDAY P.M.—**Top row:** Kenneth W. Randall, John A. Myers, Dale W. Baxter, Clarence P. Smith, George O. Young, Clement Garrelts, Jack D. Butler, Vincent H. Ellis. **Second row:** Max C. Opperman, William G. Bensing, Paul V. Hannah, Lendois J. Redwine, Donald F. Dresselhaus, Elmer L. Vinson, Elvin V. Giddings, James Ridenour, Charles F. Manspeaker. **Bottom row:** Morris B. Willis, Wayne H. Lee, Glenn R. Long, John H. Young, Dale V. Davis, Charles S. Dronberger, Robert F. Dundon, Joe K. Murphy.

MILITARY BALL decorations were a result of long hours' work by the cadet officers in charge.



learning the principles of coastal defense, big-gun offense, and anti-aircraft defense.

There is no actual firing of guns on the campus, but frequent trips are made to army post Ft. Riley, 18 miles distance, for practical demonstrations.

The artillery unit is inspected by the corps area at the same time as is the infantry, and likewise received top honors last year.

The summer training camp for advanced course students is at Ft. Sheridan, Ill.



WOMEN'S RIFLE TEAM—**Top row:** Blanche Stacy, Ina Jean Bentley, Lenora Ash, Jean Evelyn Botkin, Dorothy McKeen, Marjorie Benson. **Second row:** Catherine Cook, Virginia Cay, Jessie May Canard, Twylah Grandfield, Dorothy Considine, Helen Tipton, Dorothy Knous, Helen Hood, Dorothy Swingle. **Bottom row:** Lucile Lafferty, Dannasue Lahmeyer, Elaine Salisbury, Pauline Budde, Major J. K. Campbell, Sgt. Elmer J. Larson, Bonnie Lue Clapp, Emma Frick, Ann Herning, Jane Gable.

Men's Rifle Team

Closely connected with the military department are Kansas State's rifle teams. In shoulder-to-shoulder and telegraphic matches with other schools this year, the men's team won 10 out of 17, ranking seventh place nationally.

Under the coaching of Major J. K. Campbell, the team captured fourth place in the National Rifle Association matches this year. William Moore is the team captain.

Women's Rifle Team

Kansas State's female riflers are nationally known for their ability. For the third consecutive year, the team took first place this spring at the Kemper Indoor Camp Perry matches at Boonville, Mo. They were awarded a large trophy, which will be kept permanently.

The girls are under the direction of Major Campbell and are coached by Sgt. E. J. Larson. Ruth Baldwin is the team captain.

MEN'S RIFLE TEAM—**Top row:** Carl H. Morales, Bernord Schmitt, Wilbur Hendershot, Anders Mindendahl, Henry J. Meenen, Lloyd Newcamer, Alfons A. Stiebe, William A. Gonser, J. W. McKinley. **Second row:** Delbert Taylor, J. Wyeth Green, William Gist, Thomas O. Bush, Major J. K. Campbell, Sgt. Elmer J. Larson, Elmand R. Cobb, Guy Wilson, George A. Sample. **Bottom row:** Keith Cantrell, William Greenwood, Roy King, Mertan Emmert, Arthur Garvin, Bob Edwards, Bob Musser, A. L. Niemaller, W. H. Moore.





NAVAL COMMUNICATIONS RESERVE—**Top row:** Horry Foster, Carroll Owensby, Donald Show, Robert Hommond, Louis Radburn, Edmond Wolfe.
Bottom row: Dell Kiemo, W. J. Pfeffer, G. E. Hotchkiss, E. H. Bortell, R. L. Porcels, Harry Buchholtz, Poul Fuller.

Naval Communications Reserve

"Calling JI9C.... Calling JI9C"—the Naval Communications Reserve practicing short wave radio sending and receiving.

At meetings, twice a month, the members have regular communications drills, contacting training vessels and other naval stations, thus preparing themselves to serve as naval communications officers in a possible future emergency.

Rex Parcells is the second class petty officer in command of the local group. Prof. M. W. Horrell is the faculty advisor.

Crack Drill Patrol

The crack drill patrol is an extra voluntary unit for basic students. Trick and fancy drills are their specialty. Their talents are displayed in exhibitions in the gymnasium during basketball games, student assemblies, and at other functions.

The group, which is under the direction of Cadet Captain Burt English, attended the annual R.O.T.C. circus in Kansas City late in the spring.

Major T. R. Holmes, who is serving his first year on the faculty of the military department, is the sponsor.

CRACK DRILL PATROL—**Top row:** Bryce E. McCormick, Dole C. Jones, Arthur Otte, Robert H. Dodge, Poul L. Brown, Lee Bird, Arthur McGovern, Horvey Corson, Milton Holl, Jr., Keith Owen. **Second row:** Campbell F. Logon, Vervyle E. Snyder, Edwin A. Weber, Roy Tebo, Jr., Burton Zech, Ivon McDili, Bill Schulz, John G. Poole, Floyd A. Rutherford. **Bottom row:** George W. Hendershot, Kent N. Schoffer, Lynne Dovidson, Burt W. English, G. E. Fairbanks, R. J. Seitz, Ernest Leive, B. A. Krouse, R. W. Scott, John Sobbo.





CAMP SHERIDAN'S unknown soldier (upper left).

IT'S SGT. Harvey O. Williams (upper right) showing artillerymen Dundan, Jehlik, and Smith how to take a reading.



TENT INSPECTION at Ft. Leavenworth (center). That's the tent in the middle.

LESLIE DOANE (center left) isn't shooting peas. He's aiming a huge anti-aircraft gun.



AND THESE artillerymen (lower right) aren't looking for bugs in the sheets. They're folding a large "sleeve" target, used in anti-aircraft firing.

GRINNING from left ear to right ear (below center) are George Aicher, Ed Moore, Ed Marker, Fred Kathis, and Hugh Moore.





ASSOCIATIONS

GENERAL
RELIGIOUS
FRATERNAL



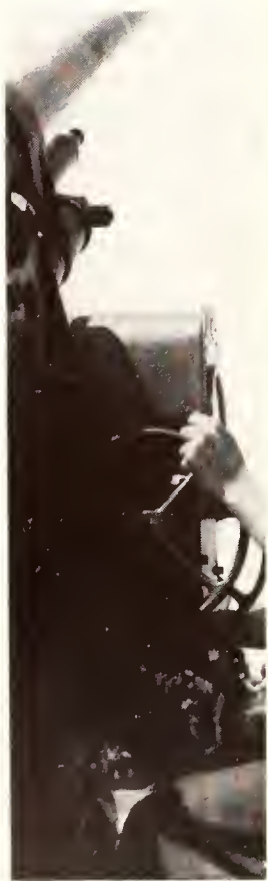

Stewdents! Look closely . . .
You've never seen the campus
so cluttered with screwballs,
or have you? . . . How many
of these people can you iden-
tify? . . . Can you find your-
self? . . . We have tried to
picture various campus types
. . . Are you the type? . . . Or
are you one of those dullards
hidden away in a classroom?





General

Phi Kappa Phi

To be elected to Phi Kappa Phi, national scholastic fraternity, is the highest honor which the college bestows on a student.

Each fall and spring semester, the upper ten per cent of the senior class is chosen for the fraternity of scholastic excellence.

Spring Semester

| | |
|-------------------------|--------------------------|
| J. Edmond Wolfe | James John Stout |
| Milton Kaslow | Richard Edgar Lindgren |
| John Bennett Sutherland | Clifford Jerrold Drake |
| James William McKinley | Robert D. Sieg |
| Dean Eugene Braden | John Wesley Pennington |
| Richard Binford Christy | Benjamin George Hildyard |
| Veal Nathan Huff | Darrel Emmett Moll |
| George Herbert Larson | |

DIVISION OF AGRICULTURE

Fall Semester

| | |
|-----------------------|--------------------|
| Herman J. Reitz | Earl Edward Miller |
| John Harris, Jr. | Earl Jesse Cook |
| Arthur Frank Leonhard | |

Spring Semester

| | |
|---------------------------------|-------------------------|
| Charles W. Lobenstein | Hilding August Anderson |
| George Wilson Aicher | Clyde Dewey Mueller |
| Henry Schweiter | Philip Tingley Allen |
| Kenyon Thomas Payne | Ellwood Tyler Baker |
| Harry Earl Molzen | Kenneth Ernst Kruse |
| Meade Cecil Charles Harris, Jr. | |

DIVISION OF ENGINEERING AND ARCHITECTURE

Fall Semester

| | |
|------------------------|-------------------------|
| Wendell John Pfeffer | Wilfred Leroy Park |
| Eugene Arman Ripperger | Walter Leroy Culbertson |
| Edward Paul Smith | Howard Roy Stover |
| Woodrow Bryan Sigley | Harry Copley Buchholtz |
| Paul Milton Hefty | |



NEWLY ELECTED members of Phi Kappa Phi take the stage in a recognition assembly last fall.

DIVISION OF GENERAL SCIENCE

Fall Semester

| | |
|--------------------------|-----------------------|
| Helen Iams Wroten | Ermal Irene Dearborn |
| Robert William Nottorf | Gordon Ray Molesworth |
| Cynthia Elizabeth Askren | Jessie May Conard |
| Howard Allen Crawford | |

Spring Semester

| | |
|-------------------------|----------------------|
| Harold Edward Engle | George Robert Kramer |
| Carlos Irving Cole | Earl Everett Certain |
| Dean Carl Kipp | Harold Ernest George |
| John D. McNeal | Paul C. Fisher |
| Rose Geraldine Diller | Ralph Roy Daggett |
| Dolores Coraleen Foster | Dean Franklin Arnold |
| Ellen Anita Hawke | Barbara Jean Glenn |

DIVISION OF GRADUATE STUDY

Spring Semester

| | |
|----------------------|------------------------|
| John Charles Finerty | Alfred Charles Curtiss |
|----------------------|------------------------|

DIVISION OF HOME ECONOMICS

Fall Semester

| | |
|----------------------|---------------------|
| Mary Frances Davis | Helen Beth Coats |
| Arlene Lois Waterson | Stella Lucille Beil |
| Phyllis Irene Boyle | |

Spring Semester

| | |
|------------------------|---------------------------|
| Elinor Adelle Murphy | Rhoda Selma Putzig |
| Frances A. Davis | Hylen Myers |
| Rosamond Claywell | Margaret Elizabeth Abbott |
| Virginia Verle Johnson | Ailine Laurentia Hanson |
| Bula May Carlson | |

DIVISION OF VETERINARY MEDICINE

Fall Semester

| | |
|------------------------|--------------------|
| Norwood H. Casselberry | Edgar Lewis Taylor |
| Wade Oberlin Brinker | |

Spring Semester

| | |
|-------------------------|--------------------|
| Guy Arthur Railsback | Morris Nossor |
| Jack Ross Knappenberger | David Edward Evans |



KANSAS STATE Mortar Board Members: Dolores Foster, Helen Wroten, Thelma Holubo, Ruby Rondoll. **Bottom row:** Dorothy Moe Olson, Mary Frances Davis, Helen Beth Coats, Frances Gebhart, Arlene Waterson.

Mortar Board

Founded in 1918 by representatives of Cornell, Swathmore, Ohio State, and the University of Michigan, Mortar Board is a senior women's honorary organization recognizing scholarship, leadership, and service. Kansas State's local senior honorary, Zix, was granted a charter in 1928.

Mortar Board activities this year included the selling of mums at the Homecoming game, entertaining all senior women at a tea, assisting with freshman orientation week, being hostesses at a Halloween dinner for the recognition of Prix members and the freshman woman with the highest scholastic average, and sponsoring a leadership conference in the spring.

In addition to these activities, Mortar Board gives a Spinsters' Skip every year. In the form of a Valentine dance, it is an affair at which the girls ask for dates, do the honors for the evening, and pay all costs.

A "King of Hearts" is elected by the women on the campus and crowned at the Skip. Staley Pitts,

Kappa Sig, was the choice for King this year, with Beta Bill Miller and TKE Kenny Graham as Knaves.

Outstanding women of this year's junior class were elected and presented to the student body after an impressive "tapping" ceremony at Recognition Assembly, May 2.

Officers of Mortar Board were: Frances Gebhart, president; Arlene Waterson, secretary; Helen Beth Coats, treasurer.

GRAD JUNE FLEMING, Pi Phi, and Bill Baska, Sig Alph, purchase a "posie" from Mortar Board members Ruby Randall and Thelma Haluba at the Homecoming game.





DYNAMIS—**Top row:** Breneman, Lann, Dearborn, McLain, Dunham, Stover, Lyon, Aicher, P. Boyle, Kistler, Wroten, Brooks, L. Boyle. **Third row:** West, Teeter, Lake, Lank, Erickson, Spencer, B. McCune, McCoy, Praeger, Sigley, Stockman, Houdek. **Second row:** Uhl, Higgins, Bair, Fencil, Jenkins, Axcell, Dean, Richardson, H. Peterson, Titus, Collins, Baxter. **Bottom row:** Engle, D. McCune, Adams, Young, McKinley, Topliff, M. Peterson, Pennington, Robertson, Brower, Parker, Gardner.



PI MU EPSILON—**Top row:** Dean E. Braden, Milton Kaslow, Russell J. Beers, Woodrow B. Sigley, Howard R. Stover, Edward P. Smith, Clifford Drake. **Third row:** Loren A. Bryan, Howard E. Bumsted, Emma Hyde, Ina E. Holroyd, T. A. Mossman, C. Wilson Blackburn, Wm. H. Honstead, Robert D. Sieg. **Second row:** W. T. Stratton, R. W. Babcock, D. T. Sigley, A. E. White, B. L. Remick, C. F. Lewis, R. D. Daugherty. **Bottom row:** Carroll D. Owensby, William M. Proudfit, Robert W. Nottorf, Loren D. Grubb, J. W. McKinley, Vearl N. Huff, John Sutherland, W. L. Park.

Dynamis

Each year Dynamis, the only all-school honorary society on the campus based on initiative, leadership, and high scholastic standing, takes the lead in the advancement of some campus project. This year Dynamis made a survey of student health needs, campaigning for a new student hospital in 1940 as part of the project.

Prof. E. R. Lyon is the faculty sponsor of this organization which was founded March 4, 1930. This year's officers were: Delbert McCune, president; Raymond Adams, vice-president; Louise Boyle, secretary; Robert Lake, treasurer; Jane Dunham, publicity director.

Pi Mu Epsilon

To encourage mathematical development and scholarship among students who are mathematically inclined is the purpose of Pi Mu Epsilon. It is composed of undergraduate students, graduates,

and faculty members with high scholastic achievement in the Kansas State mathematics club.

This society is one of the newer honoraries on the campus, having been installed May 24, 1935. Prof. C. F. Lewis is faculty director of the local chapter. Officers were: A. E. White, president; Woodrow Sigley, vice-president; Howard Stover, secretary; Aldro Bryan, treasurer.

DYNAMIS INITIATES receive instructions from the officers.



BLUE KEY—Top row: Joe Banfield, Joe Newman, Fred Klemp, Earl Clark, Fred Sims, George Aicher, Bill McKinley. Bottom row: Carmon Witt, Robert Baber, George Kramer, Kenneth Nordstrom, Emmett Hannawald, Duane Jehlik.

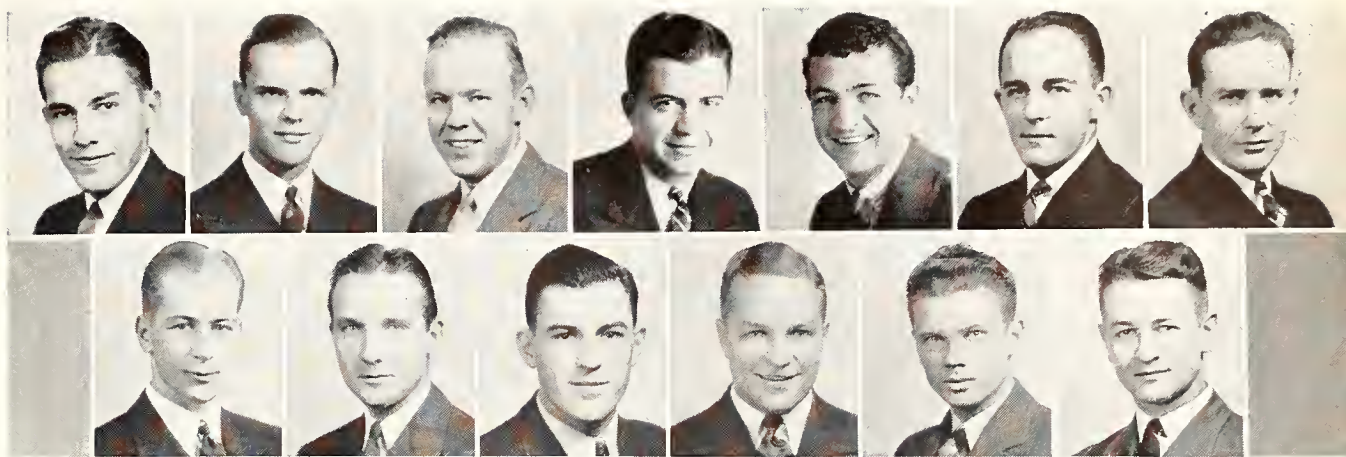

PRIX—Top row: Maxene Richardson, Elizabeth Brooks, Betty Higdon, Jean De Young, Ruth Jahnstan, Rosemary Parisa, Helen Peterson. Bottom row: Darathy Ann Uhl, Marjorie Higgins, Corrie McLain.



Blue Key

Blue Key is the select honor group of senior men chosen for character, scholarship, student activity, leadership, and service.

Their main project for the past few years has been to sponsor the homecoming queen contest.

Breaking a precedent this year, Blue Key had a banquet for members and their dates February

fourth. In the spring they had their usual stag banquet.

Officers this year were: Joe Bonfield, president; Kenneth Nordstrom, vice-president; Bob Baber, secretary; Emmett Hannawald, treasurer.

Prix

Prix is the local junior women's honorary organization which selects girls for exceptional dependability, initiative, quality of character, and an acceptable scholastic standing.

Prix members are secretly initiated in the spring and announced at the annual Mortar Board Halloween dinner the following fall.

The purpose of Prix is to promote fellowship, leadership, and character-growth in an attempt to give a more rounded educational life.

Officers this year were: Carrie McLain, president; Marjorie Higgins, vice-president; Jean De Young, secretary-treasurer; Elizabeth Brooks, marshal.

BLUE KEY—sponsored candidates for Homecoming Queen.





PAX—Top row: Donald Wise, John Moore, Tom Henderson, W. A. Schmidt, George Shrock, Ronold Morton, Clyde Owen.

Second row: Bob Kauffman, Bill Sheorer, Louis Noel, Vonce Aeschlemon, William Bensing, Clarence Smith.

Bottom row: Alden Miner, Kenneth Proeger, Bob Musser, Don Schmidt, Sylvester Womer, George Godfrey, Robert Joyce.



SCARAB—Top row: Kenneth Rondoll, Robert Shepherd, Winston Schmidt, Robert Wagers, Charles McPeck, Marshall Wilson, Roy Hopkins, Dean Meyer, Forrest Duncon, Gordon Morold.

Second row: Bill Sheorer, Frank Woolf, D. C. Davis, Bill Fullerton, Kenneth Proeger, Poul Loyd, Charles Snider, Horvey Hoover, Albert Mitchell, Emmett Honnowold.

Bottom row: Clifford Stone, Keith Johnson, Wendell Doll, Sidney Platt, Robert Mueller, Victor Beot, Poul Robison, Kenneth Johnson, Wayne Pickell, Buford Philpy.

Pax

To promote interest and to create fellowship among members of the different fraternities is the object of Pax, an organization for junior men.

Membership is limited to two men from each fraternity. A junior organization to Scarab, Pax assists the junior class in its political endeavors on the campus.

George Shrack, president; Ronald Morton, vice-president; Sy Womer, secretary-treasurer; and Tom Henderson, sergeant-at-arms, were this year's officers.

Scarab

Since Greeks have united as a political bloc on this campus, Scarab, the senior men's political organization, assists the senior men's Panhellenic group in fall and spring elections.

Scarab is an honorary society initiating only senior men.

Leading the group as executives this year were Marshall Wilson, president; Sidney Platt, vice-president; Buford Philpy, secretary; and Harvey Hoover, treasurer.

POLITICS IS BREWIN' at the Phi Delt house where Scarab Prexy Wilson gives the group the low down.





INITIATES OF Pi Koppo Delto entertain students "jellying" in the Canteen with a humorous song. Tommy Trenkle leads the chorus.

Pi Kappa Delta

Debaters from England's Oxford and Cambridge Universities were brought to State this year by Pi Kappa Delta, international forensic fraternity. The

purpose of the society is to sponsor forensic endeavor in debate, extemporaneous speaking, and oratory.

The local Gamma chapter initiated Norman Webster of the public speaking department into the organization this year. James Gould, State's only member with a special distinction rating, was president.

French Club

A new organization on the campus is the French Club, organized last spring for the purpose of bringing into a closer union, students interested in the language. The group has one evening meeting and two luncheon gatherings each month. Conversations are conducted in French.

Charter president of the club was Marianna Kistler, who served first semester. She was succeeded as executive by Virginia Johnson.

PI KAPPA DELTA—Top row: Robert Summers, Tom Trenkle, Howard Crawford, William Keogh.

Bottom row: James Gould, Joe Bonfield, Joe Winderlin, James Hooth.



FRENCH CLUB—Top row: Morie Bourdon, Kenneth Sinclair, Hurst Majors, Lyle Edelblute, Lenora Ash, Hazel Marlow, Cecilio McCondless, Elinor Uhl.

Second row: Lewis Emery, Lawrence Hortel, Nancy Modden, Helen Tipton, Prof. Louis Limper, Robert Pyle, LaMotte Grover, Felix Bronner.

Bottom row: Mory Jo Rhine, Betty Lou Fisher, Fern Bair, Betsy Phelon, Prof. Sue Townsend, Jane Roderick, Moribelle Teichgroeber, Morionno Kistler.





ALPHA PHI OMEGA—**Top row:** Clayton Kantz, George McCaulley, Lee Ward, Robert McKay, William Honstead. **Bottom row:** Robert Huffman, James Lundsted, C. O. Dailey, William Dieterich, R. P. Link, Jack Fuller.

Members not pictured here are: Lyle Knapp, Herbert Steinhausen, Lyle Surtees, Robert Kauffman, Herbert Keene, Keith Cowden, Jimmy Rose, Jack Ransom, Bernard Owens, Bob Page, Bob Mueller, Kenneth Cusik, Bob Webb, Jack Rickenbacker, John Darnell, Louis Brown, Eldon Heitz, and Earl Certain.



RADIO CLUB—**Top row:** James White, Robert Mawdsley, Fay Edwards, A. V. Holman, Lyle Gunter, John Larkins, Earl Ragland, Edmond Wolfe. **Third row:** Carroll Owensby, William Long, Paul Fuller, Lyle Surtees, Edward Johns, Percy McKinley, Earl Johnson, Charles Lucy, Gerald Hoyt. **Second row:** Daniel Marshall, Kenneth Lewis, Everett Cannon, Phil Hendricks, M. W. Horrell, Wilber Hole, Ray Meisenheimer, Bill Davis, Harold Milligan. **Bottom row:** Ray Murray, Paul Hammann, Roger Ghormley, Carl Brown, Robert Hammond, Bob Remington, W. J. Pfeffer, Daniel Longenecker.

Alpha Phi Omega

Alpha Phi Omega, national scouting fraternity, is an unusual organization in that it has as a prerequisite to membership, former membership in the Boy Scouts of America.

This society sponsors projects each year, with the organizing of a speakers' guide for use of campus organizations in program planning being the principal promotion problem this year.

Earl Certain was president; Jack Fuller, vice-president; Jim Lunsted, secretary; Bob Mueller, treasurer.

Radio Club

The Radio Club was organized on this campus a year ago last fall. Its purpose is to maintain and operate an official amateur radio station at the club headquarters, to gain a greater knowledge of radio communication, and to develop friendships.

Officers for the first semester were: J. E. Wolf,

president; Daniel Longenecker, secretary-treasurer; C. C. Lucy, chief telegraph operator; R. L. Meisenheimer, chief telephone operator.

Second semester corresponding offices were held by: C. C. Lucy, Roger Ghormley, Rex Parcels, and J. E. Wolf.

HUNDREDS OF scouts, here for the Scout Day celebration, paraded around the track between halves of the Washburn game.





GUESTS being served at the Feast of Nations Cornivol.

German Club

"We just meet and sing," says Dr. Fritz Moore, sponsor of the German Club. A purely recreational organization, the German Club was organized only last year for those students interested in the language and for those of German birth.

Officers of the club this year were: Daniel Thompson, president; Lawrence Schubert, vice-

president; Esther Cassity, secretary-treasurer.

Doctor Moore and Dr. L. H. Limper are the faculty sponsors for the group.

Cosmopolitan Club

Motto of the Cosmo Club is "Above all nations is humanity," with the promotion of international understanding through friendship among the nationalities represented on the campus as the principal objective.

Officers for the spring semester were: Wong Tit, president; Joseph Ko, vice-president; Hildegard Knopp, secretary; Severo Cervera, treasurer; Dorothy O'Loughlin, program chairman; Marie Forceman, corresponding secretary; Myrtle Zener, alumni secretary; Dr. C. H. Whitnah, Dr. Fritz Moore, and Miss Helen Hostetter, club sponsors.

Decorated booths formed a Feast of Nations Carnival this year, replacing the usual banquet of previous years.

COSMO CLUB—Top row: Jean Buchanon, Rose Harmon, Irene Moore, Donald Swenson, Severo Cervero, Dr. Correll Whitnah, Bertrom Gordner, Felix Bronner, Monoutchehre Mohin, Elinor Uhl. Middle row: Huldo Yenni, Frederico Zomoro, Fern Boir, Dr. Fritz Moore, Mory Kimball, Abby Marlatt, Charles Good, Selmo Unruh, Josephine Lonn, Dr. L. H. Limper. Bottom row: Juon Castilla, Dorothy O'Loughlin, Morie Forceman, Dale Rundle, Hildegard Knopp, Martho Coldwell, Dwight Tolle, Morgoret Leger, Homer Fleming, Peggy Lancaster, Virginio Bornard.



GERMAN CLUB—Top row: Daniel Thompson, Deon McCondless, Jahn Harris, Jr., Dr. Fritz Moore, Milton Kaslaw, Rager Dildine, Felix Bronner, Lawrence Schubert, George Burditt, Lewis Emery. Second row: Elinor Uhl, Morgoret Blevins, Anno Morie Horn, Dorothy Bloesi, Olivia Dunhom, Jone Culbe tson, Esther Cassity, Kothryn Blevins, Rhodo Putzig, Betty Spaelstra, Irene Moore. Bottom row: Solon Willsey, Richard Bullock, William Wafler, Frank Rickel, Robert Nottorf, Louis Horn, Orville Soffrey, Raymond Adams, Jr., Byron White, David Newmon.





PHI EPSILON KAPPA—Top row: B. R. Potterson, W. P. Nichols, W. G. Speer, Jr., John Jackson, Max Kurmon. Second row: Clifford Duncon, Poul Dickens, Robert Briggs, Leon Reynord, Wolter Smirl, Richard Bonbury. Bottom row: L. P. Woshburn, Harlan Bull, L. E. McCutchen, C. S. Moll, F. J. Thompson, Frank Sicks.



PHI LAMBDA UPSILON—Top row: J. Perry Dilworth, Elmer Rollins, Deon Braden, Milton Koslow, Roger West, Ralph Samuelson, Rex Toomey, Robert Sieg. Second row: Ralph Conrod, Carl Pettyjohn, Vernon Boger, Robert Teeter, Robert Nottorf, Robert Loebeck, Myron Dendurent, Russell Beers, Pork Morse. Bottom row: George Kromer, Morvin Shetlor, Sam Long, E. B. Working, C. A. Dorf, W. M. Proudfit, Cecil Rhorer, John Sutherland.

Phi Epsilon Kappa

The old saying that "athletes are dumb" in the classroom has been definitely proved false at State. Membership in Phi Epsilon Kappa, national professional fraternity for men physical education students, is based on scholarship.

Established in 1930, the local chapter holds joint social functions with women physical education majors each semester.

Officers this year were Harlan Bull, president; Richard Banbury, vice-president; W. G. Speer, Jr., secretary; Max Kurman, treasurer.

Phi Lambda Upsilon

To rate Phi Lambda Upsilon, a student is not only required to be a chemistry major, but must show promise of professional attainment or prove

himself a leader. Both faculty and students belong to the society.

A banquet is sponsored by the organization in the fall for freshman chemistry majors, and two students are honored for scholastic achievement.

Officers were John Sutherland, president; Dean Braden, vice-president; Bob Nottorf, secretary; George Kramer, treasurer.

PHI LAMBDA Upsilon picknickers may have been concentrating on an "unknown," but it looks like they're really waiting for the food wagon to arrive.





MEMBERS OF QUILL CLUB hear Miss Ado Rice, professor of English at a regular meeting of the organization. Miss Rice is an authority on literature.

Quill Club

An all-school organization for writers of literature is the American College Quill Club. The local Ur Rune chapter meets twice each month at which time manuscripts, written by members, are read and criticized.

A student may gain membership in the club by

submitting a manuscript which is read and judged by a committee. "The Mirror," a publication containing original prose and poetry prepared by the members, appeared this year in mimeographed form for the first time. It previously was printed.

Phi Alpha Mu

Women students in the Division of General Science with high scholastic records in English courses may become members of Phi Alpha Mu, an organization designed to promote fellowship and goodwill among girls in the field of general science.

Each year the organization honors the junior girl with highest scholarship. President of the group this year was Helen Wroten. For two consecutive semesters last year, the organization had the highest scholastic rating of all the clubs on the campus.

Prof. Stella Harriss is the faculty advisor.

QUILL CLUB—Top row: Poul Fisher, Prof. Robert Conover, Elton Pieplow, John Dickens, Stanley Dwyer, Theron Newell, Lewis Emery.

Bottom row: Hurst Majors, Lucille McIntosh, Frances Blockert, Betty Lee McGoggort, Alice Coldren, Morionno Kistler, Thelmo Holubo, Linus Burton.



PHI ALPHA MU—Top row: Cynthia Askren, Marjorie McCoslin, Ermol Deorborn.

Bottom row: Vero Wycoff, Helen Peterson, Helen Wroten.





ALPHA KAPPA PSI—Top row: Prof. C. R. Thompson, Howard Crawford, Clair Belden, Dr. A. A. Haltz, Maurice Bostwick, Myran Scott.

Bottom row: Stanley Miner, Glen Mueller, John Nicholson, Dick Gray, A. L. Duckwall, William Muir.



STUDENT COMMERCE ASSOCIATION—Top row: Bernard Owens, Edward Maare, Robert Kauffman, Theron King.

Second row: Conner Hopkins, Howard Crawford, Anna Bell, Lewis Medlin, Russ Hammitt.

Bottom row: Dan Calburn, John Nicholson, Merlin Fleming, Earl Certain.

Alpha Kappa Psi

Students will no longer enroll in the curriculum of commerce for that curriculum exists no more. In its place is "business administration." This change was brought about largely through the efforts of Alpha Kappa Psi, professional commerce fraternity installed at State in 1926. The local Alpha Omega chapter is one of 55 in the nation.

The group meets every other week and has an annual banquet. Stanley Miner was president this year. Robert Tindall was elected as head of the organization for the 1939-40 school term.

Commerce Association

Members of the Student Commerce Association are given an opportunity to hear well-known speakers at each of the monthly meetings. The purpose of the organization is to give students the advice of successful business men and to acquaint

them with other members of the profession.

The organization sponsors an inspection trip to Kansas City each spring. Socially prominent is the annual commerce banquet.

Heading the group this year was Howard Crawford.

A GUEST SPEAKER appears before the Student Commerce Association. Members watch the speaker with interest.





ROY FRITZ, former prexy of Popenoe Club, speaks informally to the group.

Mu Phi Epsilon

An endeavor to stimulate musical excellence and to advance the music of America by maintaining high standards are the purposes of Mu Phi Epsilon, national honorary music society.

On April 16 the annual recital in which the entire club participates was presented.

This year's officers were Helen Wroten, president; Cynthia Askren, secretary; Clarice Painter, treasurer.

Popenoe

Named for Prof. Edgar A. Popenoe, former head of the department of entomology at Kansas State, the Popenoe Club has regular meetings at which members present original research of their own or of others in insect study.

Several social events and picnics have been used as a means of furthering the contact between professors and students of the group this year.

Present officers are Charles Curtis, president; Oliver Miller, vice-president; Joe Tuck, secretary-treasurer; Walter Emery, faculty advisor.

MU PHI EPSILON—Top row: Marjorie Schattensburg, Cynthia Askren, Hilda Grossmann, Clarice Painter, Ruth Hartman, Margaret Wilson, Margaret Crawford.

Bottom row: Helen Droll, Helen Wroten, Ruth Johnston, Margaret Henry, Vera Wycoff, Marguerite DuPree, Helen Hammel.



POPENOE—Top row: Walter Emery, George Dean, Oliver Miller, Marion West, Robert Cotton, Cecil Hornbuckle, Everett Blood, H. H. Walkden, Richard Cotton.

Second row: Ralph Parker, Dick Schwitzgebel, D. E. Johnson, Robert McCulloch, Dorothy Swingle, Allen Edgar, Roy Fritz, Harry Bryson, Lee McDonald.

Bottom row: Alfred Curtiss, Edward Kelly, George Dillon, Steward Schell, Roland Portman, Elmer Jones, Donald Wilbur, Roger C. Smith, J. B. Tuck, Floyd Holmes.





THETA SIGMA PHI—Top row: Thelma Haluba, Jean Gibbs, Helen Hastetter, Norma Lee Quinlan, Dolores FASTER.

Bottom row: Margene Halmes, Frances Gebhart, Betsy Phelan, Susanne Long.



SIGMA DELTA CHI—Top row: James Cooper, Dan Thackrey, Fred Klemp, Ray Fisher, Ralph Daggett, Ivan Griswald.

Second row: Ed Bagan, C. J. Medlin, Hillier Kriegbaum, C. E. Rogers, Joe Newman, Carl Rachat, Dick Schwitzgebel.

Bottom row: Ray Swaffard, Bill Stary, Dick Mall, Louis Harn, Dean Arnold, Lawrence Grauerholz.

Theta Sigma Phi

Graduating women journalists are going to get better jobs, Theta Sigma Phi decided this year, so the professional journalism group set up an employment bureau. The main social event was Matrix Table. Officers were Thelma Holuba, president; Susanne Long, secretary; and Frances Gebhart, treasurer.

SPEAKING AT a Sigma Delta Chi stag banquet is Vernon Bundy of the U. S. department of state.



Sigma Delta Chi

To create harmony and an era of good feeling among Fourth Estaters is the purpose of Sigma Delta Chi, professional journalism fraternity. Under the leadership of President Joe Newman, the group brought outstanding speakers to the campus and, with Theta Sigma Phi, made plans for a humor magazine.

A VISITOR of Mu chapter of Theta Sigma Phi this year was Lucy Rogers Hawkins, editor of Matrix Magazine.



Enchiladas

Enchiladas, the social dancing honorary organization, is comprised of seven members from each national sorority on the campus.

Officers were Ann Wright, president; Ruthe Porter, vice-president; Dorothy Dean, secretary; Catherine Siem, treasurer.



Top row: Helen Haad, Darathy Deaan, Maxine Danielson, Maxene Richardson, Ruby Randall, Jane Utterback, Barbara Foster, Fern Layman, Garnetta Bell. **Sixth row:** Miriam Wagaman, Geargene Baird, Flara Hulings, Danelle Nesbitt, Maxine Martin, Betty Lee McTaggart, Jeanne Underwood, Jaan Nethaway, Darathy Ann Uhl. **Fifth row:** Darathy Buchanan, Dalares Foster, Helen Heter, Ruthe Parter, June Moore, Marybelle Smith, Billie Dee Hunt, Margaret Iversan, Virginia Jahnsan. **Fourth row:** La Danna Ober, Avis Jahnsan, Edna Mae Arnold, Wanda McKeeman, Mary Margaret Radgers, Marguerite Whetsal, Mary Anne Paffard, Mathilda Remple, Helen Beth Coats. **Third row:** Jane Kininmanth, Frances Gebhart, Virginia Ray, Allys Joe Kasten, Lucile Lafferty, Roberta Rust, Verna Mae Ward, Catherine Siem, Mary Thomas. **Second row:** Clarine Marton, Virginia Raaks, Willa Mae Searl, Estelle Hutter, Vera Mawery, Suzanne Lang, Betty Lau Fisher, Elizabeth Nabours, Ann Wright. **Bottom row:** Nancy McCraskey, Barbara Brown, Jean Kallenberger, Mildred King, Elnita Ehler, Martha Caldwell, Betty Baehm, Constance Thurstan, Aldine Spessard.



OPEN HOUSE COMMITTEE—Top row: Keagh, Morris, Tharnburrow, M. Smith, Witt, Remington, Huff, McKenna, Sutherland, Christy, Stevens, A. Thompson, Bumstead.

Sixth row: Jehlik, Bullack, Hansan, Daane, Bought, Fuller, Peterson, Scherzer, Theis, Hunter, Teeter, Stackman.

Fifth row: Bukaty, Shaver, Ward, Eye-stone, Hammand, Pfeffer, Baes, McKinley, Back, Herald, Lipper, Beyer.

Fourth row: Larsan, Perkins, Platt, K. Thompson, Deitrich, Scanland, Ransom, Fairbanks, Mass, Mehaffey, Martin.

Third row: Swing, Culbertson, McKay, Guy, Hoffman, Wangerin, Eshelman, Slacum, Staver, Sells.

Second row: Sutton, Powers, Zabel, Roberts, Harris, Wiley, Milliard, Fullerton, Gardner, Park, Sigley.

Bottom row: Durland, Wilkerson, Redmond, Sefcik, Shaw, Lake, E. Smith, McCamb, Young.



ENGINEERING COUNCIL—Top row: James Stout, Wadraw Sigley, Walter Hanson, Duane Jehlik, Bill Theis.

Bottom row: John Sutherland, Wendell Pfeffer, John Pennington, Arthur Back, Richard Christy.

Open House Committee

The task of making and carrying out the multitude of plans for Engineers' Open House is each year entrusted to a committee. Representatives from each department of the Division have a part in preparing the exposition which annually attracts thousands of persons to the campus. Open House activities include the popular St. Pat's Prom. Duane Jehlik was committee chairman this year.

Engineering Council

The governing board or "council of directors" of the Division of Engineering is the Engineering Council. This group is the administrative body of the Engineering Association to which every engineer belongs. Comprising the council are seniors elected from the Division at large and from each

department. They distribute seminar fees and consider all proposals to be submitted to the student body. The group, which is made up of ten engineering students, acts as a student council for the division and as a "go-between" among the departments.

A HUGE SIGN over the main door of the Engineering building leads the way to the 1939 Open House. A portion of the crowd which attended is shown.





SIGMA TAU pledges (above) gather around the Sigma Tau monument near the Engineering building. A piece of rail is part of the costume.

MILTON SMITH (right) accepts the trophy presented at St. Pat's Prom for the best Open House exhibit. He represents the department of architecture. **Ed Hoyes** is at the microphone.



Sigma Tau

Outstanding students in the Division of Engineering are eligible for membership in Sigma Tau, only national honorary engineering fraternity on the campus. Sigma Tau annually sponsors St. Pat's prom, a social highlight.

Steel Ring

To become a member of Steel Ring, a student of engineering must possess qualities of leadership and scholarship. Steel Ring each year awards a trophy to the department presenting the best Open House exhibit.

SIGMA TAU—Bottom row: E. Smith, Eshelman, Willis, Park, Young, Sieg, Dendurent, Honstead, Stout, F. Gardner, Nixon.

Fourth row: Gaumer, Sutherland, G. Gardner, Hayes, Remington, Eppard, Doane, Ripperger, Christy, Thompson, Lindgren.

Third row: Wherry, Pfeffer, Hunter, Rotar, Boes, Wesche, Pyle, Moss, Vaught, Beyer, Brown.

Second row: Witt, Schumacher, Hanson, Hefty, McKinley, White, Jehlik, Sigley, Young, Evenson, Culbertson.

Bottom row: Blackburn, Lake, Mitcha, Sefcik, Wolfe, Willis, Samuelson, Stover, Redmond.



STEEL RING—Top row: Thornburrow, Harris, Randel, Wahrenbrock, Sefcik, Landsberg, Teeter, Wolfe.

Third row: Roberts, Sieg, Hanson, Wherry, Redmond, Honstead, Fullerton, Morris, Keogh.

Second row: Theis, Smutz, Jehlik, McKinley, Sigley, Lake, Jorgenson, Park, Smith, Thompson.

Bottom row: Peterson, Brown, Platt, Wesche, Moss, Fairbanks, Doane, Hermann, Hefty, Hammond, Remington.





THE SIGN indicates that this section of Engineers' Open House was transformed into a Wimpy Shop—hamburgers were fried on ice.



THE MARVELS of electricity were exposed by the Electrical Engineers at the annual Open House. Here iron bars were melted in water.

A.I.E.E.

Electrical engineering students at State are brought together in mutual friendship by the local chapter of the American Institute of Electrical Engineers. The local club maintains close harmony with the national organization through

which the student may make contacts with persons actively engaged in the field of electrical engineering.

Through work in the local organization and in the classroom, the student prepares himself to take his place among the engineers of the world.



A.I.E.E.—Top row: E. Smith, McCamb, Jones, Willis, O. Smith, Gabler, Lucy, Gardan Brown, Drake, Cader.

Fourth row: Gaumer, Knepper, Surtees, Hayes, Park, Pfeffer, Lucas, Dundan, Stuckey, Buchhaltz, C. Smith.

Third row: Wagler, Lang, Remington, Heimerich, Witt, Klema, Huff, Graver Brawn, Tackett, Mills.

Second row: Wristen, Dimand, Cawell, Hammann, Olson, Vinsan, Daniels, Adams, Gillispie, Hammand, Nonamaker.

Bottom row: Griffin, Mall, Jahnsan, Eshelman, Sitz, Willis, Walfe, Ragland, Trubey.



A.I.E.E.—Top row: Immrath, Swing, Belt, Laurie, Bensing, White, Lake, Kleppe, Eyer, Yaas, Murphy.

Third row: Burgan, Fink, Beach, Leuze, Fisher, Kriebel, Jeakins, Swearingen, Claning, Hayt, Redmand, Leive.

Second row: Salisbury, Swensan, McKinley, St. Pierre, Brage, Glenn, Meisenheimer, Yaungs, Langenecker, Parcels, Brose.

Bottom row: Waganer, Gordan, Gharmley, Adams, King, Waestemeyer, Yea, Shrake, Evenson, Pattan, Jahnsan, Kammerer.

AMER. SOC. C.E.—Top row: Roberts, Price, Davis, McKinley, Sette, Clevenger.

Third row: Matthews, Boyles, Opitz, Beichley, Merrick, Thompson, Swenson, Rogers, Stout, Roy, Peterie.

Second row: Lee, Bullock, Gibson, Sochse, Jehlik, Young, Wiruth, Ripberger, Toremon, Lindgren, Beckmon.

Bottom row: Roe, Munger, Scherzer, Brown, Krose, Boes, Wesche, Martin, Peterson, Theis, Hanson.



AMER. SOC. C.E.—Top row: Schmidt, Nelson, Rondall.

Third row: Abell, Morbourg, DeMoss, Hickey, Delp, Henry, Sheetz, Wolser, McInteer, Lorentz, Porter.

Second row: Ewing, Shilling, Brensing, Teas, Boxter, Townsend, Hine-mon, Gorrelts, Geery, Butler, Dwy.

Bottom row: Wofler, Helm, Giddings, Scholonsky, Lill, Hess, Vought, Morsholl, Fuller.



Amer. Soc. C.E.

When a student enrolls in the curriculum of civil engineering, he becomes a member of the Kansas State student chapter of the American Society of Civil Engineers. He receives credit for civil engineering assembly through work in the society. Attendance is required at the twice monthly meetings.

The Kansas State section of the national organi-

zation takes interest in the local chapters and sponsors about three meetings each year between professional engineers and students for the mutual benefit of both. Upon graduation, a student may apply for membership in the national society at a nominal rate.

Walter Hanson and Harold Brown were presidents of the organization this year. Program chairmen were Richard Lindgren and John Young.

EQUIPMENT USED by civil engineers was set up for Open House this year. A part of the crowd which jommed the Engineering building is shown above.

THESE OPEN HOUSE visitors have been lured to the architectural department's display. Groups of buildings in miniature attracted many on eye.





VISITORS INSPECT part of the agricultural engineers' display. Equipment and mapping for soil conservation work is shown here.



STUDENTS CROWD around the chemical engineers' exhibit to see a modern petroleum plant in operation. The miniature plant was complete in every detail.

A.S.A.E.

To develop and promote the interests of agricultural engineering is the purpose of the American Society of Agricultural Engineers. Each week a prominent speaker appears before the group at seminar. Students of agriculture, enrolled in the Division of Engineering, comprise the membership of the association.

A.I.Ch. E.

Students of chemical engineering are eligible for membership in the local chapter of the American Association of Chemical Engineers. Although the local organization is a junior chapter, members may be recommended for participation in the national society. Outstanding speakers address the group once each month.



A. S. A. E.—Top row: Trippel, Asher, Huitt, Calburn, Collins, Bird, Blackburn, Frese, Salts, Eshelman, Randel.

Third row: Dubois, Knight, White, Otis, Fentan, Barger, Lackey, Cook, Christy, French, Payne.

Second row: Thompson, Joyce, Anderson, M. Dilsaver, Freeman, McCune, L. Dilsaver, Haun, Wangerin, Furbeck, Cordon, Eaton.

Bottom row: Sproul, Rietzke, Dietrich, Dodrill, Larson, Fairbanks, Williams, Foltz, Gray, Hamman.



A. I. Ch. E.—Top row: Braden, Rutter, Crowley, Simms, Sieg, Honstead, Davidson, Brosamer, Wiley, Rollins, Harris, Burditt.

Fourth row: Owensby, Loebeck, Dooley, Ray, DeVault, Landis, Harris, Riesen, Hallmark, Turkleson, Levin.

Third row: Bumsted, Smutz, Woods, Sutherland, Webb, Rhorer, Finlay, Pettijohn, Shetlar, Groves, Brickey, Lake.

Second row: Beach, Shade, Conwell, Nottorf, Strunk, Bryske, Paytan, Mueller, Hackney, Freeman, Eppard, Patterson.

Bottom row: Loren A. Bryan, Willis, Petrie, Greene, Samuelson, Dendurent, Louthan.

A.S.M.E.—Top row: Sells, Freeman, Dreyer, Corns, Wilson, Smith, Sardou, Smickle, Joyce, Lewis, Hook.

Fifth row: Rindom, Stoskopf, Horter, Barney, Hansen, Deitchman, Bozarth, Johnston, Gates, Schmitt.

Fourth row: Ogle, Dent, Mindedahl, Vanderwilt, Kropf, Anderson, Bukaty, McLaughlin, Mellquist, Estey, Thurstin, Budd.

Third row: Dougherty, Mount, Griffin, Acker, Thomas, Krause, Pan Kratz, Heinschel, Brown, Heitz, Loewen, Jenicek.

Second row: Dodge, McClurkin, Haggerton, Piper, Walker, Rousey, Kilian, Morales.

Bottom row: Sipe, Thompson, Jones, Gardner, Kritsinger, McFarland, Ebright.



A.S.M.E.—Top row: Nixon, Ellis, Gist, Woodward, Noel, O'Brien, Tubbs, Farmer, Wilkerson, Christopher, Pribeno.

Fourth row: Powers, Tipton, Schindler, Estabrooks, Lambirth, Booth, Breckenridge, Stockman, Jones, Reber, Hopkins, Beeby.

Third row: Hesselbarth, Hunter, Bell, Nulty, Godfrey, Pringle, Casper, Kershner, Beyer, McKay, Norlin.

Second row: Leggitt, Frick, Lundsted, Mosbacher, Adams, Pyle, Roberts, Churchill, Appleton, Ransom, Belcher.

Bottom row: Wahrenbrock, Heiney, Sefcik, Small, Glassburner, Sieder.

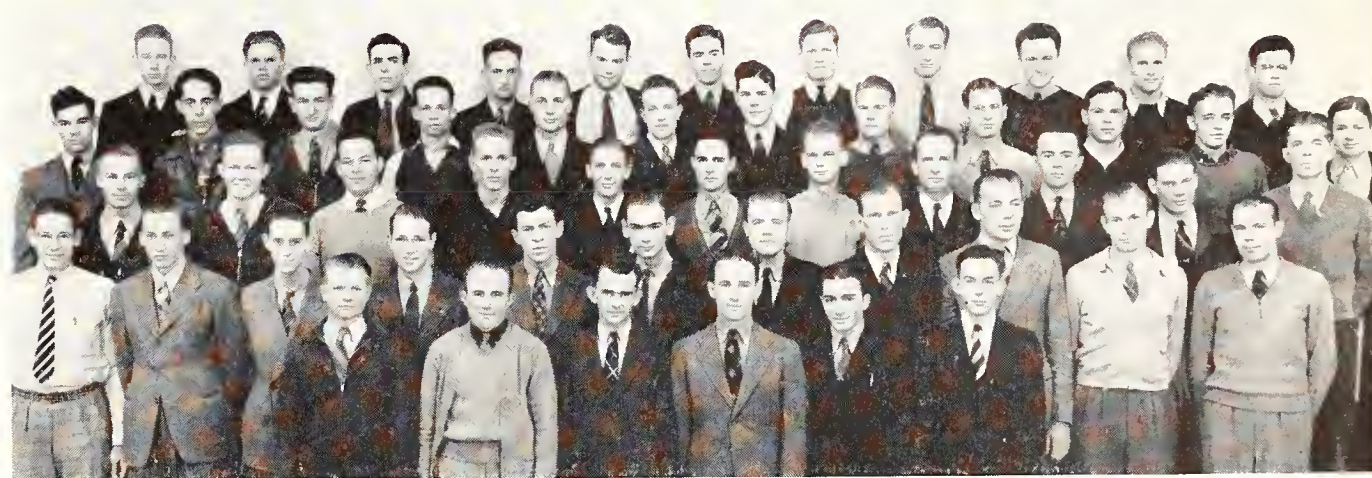

A.S.M.E.

One of the largest and most active organizations in the Division of Engineering is the American Society of Mechanical Engineers. Members of the organization take part in activities similar to those they will encounter after entering the active field of engineering. Students may broaden their viewpoints of the profession through experiences

gained by membership in the A.S.M.E.

A major activity of the group is to assist with the presentation of Engineers' Open House, but other events sponsored by the Division of Engineering receive the same active support of the society. President of the group this year was John Penington. Prof. Linn Helander is the sponsor.

A.S.M.E.—Top row: Shaffer, Zatman, Hanke, Armstrong, Stein, Helander, Brainard, Mack, Bock, Sutton, Stover, Mitcha. **Third Row:** Thomas, Henderson, Whiteside, Meckfessel, Roark, Brumfield, Sigley, Culbertson, Thomas, Slocumb, Eikelberger, Carpenter. **Second Row:** Johnson, Jackson, Irey, Young, Rawson, Miller, Hefty, DeRigne, McKenna, Wherry, Duval, Boatwright. **Bottom Row:** Hackett, Jones, Mehaffey, Benson, Perkins, Pennington, Scanland, Shaffer, Tudor, Schumacher, Lippard.





STUDENTS OF architecture hold the interest of Open House visitors as they sketch with charcoal.

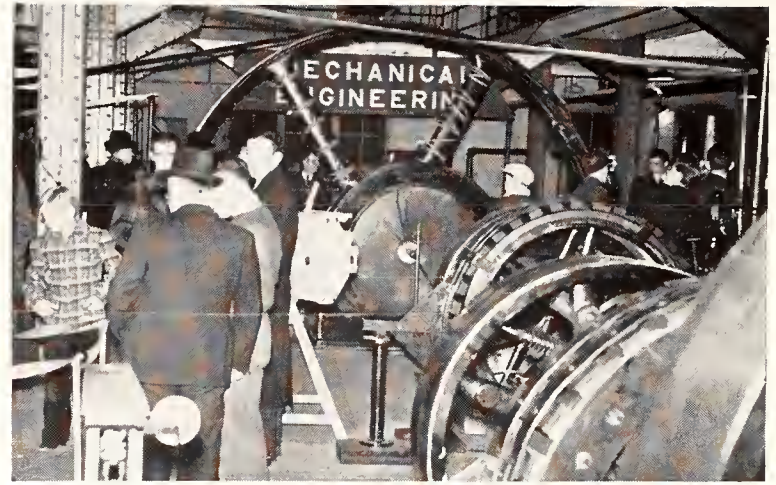

GIANT ENGINES such as these must be mastered by mechanical engineering students before they are graduated.

Kappa Eta Kappa

Good fellowship and good scholarship among students of electrical engineering—these are the objectives of Kappa Eta Kappa, national engineering fraternity. The local Eta chapter is active in all campus activities and played an important role in the success of Engineers' Open House and other events sponsored by the engineers.

Tau Epsilon Kappa

A decade ago Prof. John Helm, Jr., an authority on American art and a member of State's architectural department, organized Tau Epsilon Kappa, a society for women students of art and architecture. The group convenes once each month to discuss the various fields of architecture and art for women and other subjects of interest.



KAPPA ETA KAPPA — Top row: Smith, Eshelmon, Johnson, Mowdsley, Kerchner, Jorgenson, Kloeffer, E. Smith, Eyer, Willis, Wolfe.

Third row: Redmond, McComb, Tribble, St. Pierre, Buchholtz, Moyfield, Knepper, Swenson, Droke, Yoos.

Second row: Loke, Hoyes, Pfeffer, Meisenheimer, Huff, Lucas, Longenecker, Mills, Tockett.

Bottom row: Totten, Evenson, Patton, Remington, Vinson, Woestemeyer, Heimerich, Nonomaker, Hommond, Brown.



TAU EPSILON KAPPA—Ethel Sklar, Yvonne Lemen, Gertrude Hollis, Meredith Reynolds, Alice Worren, June Milliard, Eileen Bergsten.

GARGOYLE CLUB—Top row: Kantz, Slater, Sollenberger, Knatt, Marris, Gardner, Orpin, Foster, Emery.

Third row: McCormick, Fullerton, Dady, Bawdish, Milliard, Bergsten, Sklar, Lewis, Abernathy, Lane.

Second row: Pattan, Hughes, Shaver, Burgan, Ward, Kaiser, Pettijahn, Hazell, Eshelman, Smith.

Bottom row: Daane, Sweet, Werner, Pierce, Platt, Mass, Underhill, Laramey, Small, Foster.



GLIDER CLUB—Top row: Bryce McCormick, Edward Lininger, Harry Eshelman, Howard Turtle.

Second row: C. E. Pearce, Robert Huffman, James Guy.

Bottom row: LaRue Wangerin, Gomer Janes, Kermit Thompson, James Frick.



Gargoyle Club

A goodwill association among students of architecture and architectural engineers is the Gargoyle Club. All architectural students are eligible for membership. Actual contact with the field is provided through various meetings. Socially, the group holds picnics and parties. Heading the club as president this year was Sidney Platt.

Glider Club

Air-minded students interested in aviation go in for motorless flying at State. They are joined together by the Glider Club, which all students and faculty members who are interested in "imitating the birds," may join. The club owns two gliders and several members have their own crafts. Each member flew at least once this year.

OPEN HOUSE visitors inspect with interest an airplane motor and propeller. Interest in aviation is fostered by the Glider Club.



A SCALE MODEL of the new food terminal in Kansas City was set up for Engineers' Open House by architectural students.



THE LATEST models in a streamlined aircraft were exhibited (right) on the field across from Engineering Hall.

The "ELECTRIC eye," (circle, right) automatic counting apparatus, totaled the number of passers-by.



HUGE MACHINES of all kinds (left) were demonstrated in the Mechanical and Machine Design displays.

A SATURDAY afternoon feature was the releasing of 19 hydrogen-filled balloons (circle below) into the stratosphere.



Open House Attracts

. . . thousands of visitors every year, but this year the automatic counting machine recorded a record of 12,000 wonder-seekers. The exposition was managed by Duane Jehlik assisted by Joe Redmond.



CARRYING COPIES of the Kansas State Engineer, hydrogen-filled balloons were sent into the stratosphere—a thrilling spectacle for the thousands of persons who stood by.



ANOTHER TROPHY goes to a winner in the Little American Royal. President Farrell looks on as Will J. Miller, secretary of the Kansas Livestock Association, rewards a student.

Block and Bridle

Sponsorship of the Little American Royal is the outstanding activity of the Block and Bridle Club. But the organization for animal husbandry majors also conducts a student livestock judging contest

and sponsors the home economics' meats identification and judging event.

The group elected R. J. Kinzer, former head of the animal husbandry department, as outstanding livestock man this year.

Neal McVay served as club president both semesters this year.

Klod and Kernel

Banded together for fellowship and goodwill are students and the faculty of agronomy and closely related fields. They are united under the heading "Klod and Kernel Klub" which meets twice each month.

One of the club's activities is to sponsor the students' crop judging contest each spring. Social functions include a steak fry in the fall and an informal party later in the year.

Earl Cook was president of the club.

BLOCK AND BRIDLE—Top row: Coaper, King, Heikes, Bassler, Alexander, N. McVay, M. McVay, D. Martin, Sherer, Marx, Kleier.

Third row: Mackintosh, Lewis, Shepherd, Lank, Osborne, Cochran, McCune, Burtis, Coaper, Wilson, Wenrich.

Second row: Oyster, Watson, Einsel, Mayer, Kruse, Maady, Kenneth Eugene Johnson, Perrier, Tuis, Barker, Whitmore.

Bottom row: Brawne, Engler, Ljungdahl, Kiser, Farley, Parter, Winter, Grass, Kenneth Edward Johnson, Swartz, V. Martin.



KLOD AND KERNEL—Top row: Ka, Morgan, Kirkbride, E. Smerchek, Hupe, Murphy, Kern, Green, Ericksan, Scott, M. Smerchek.

Third row: Aicher, Parter, Herbert Johnson, Reiman, Smies, Smith, Stram, Brawn, Baath, Singleton, Cook.

Second row: L. Jones, Stagg, Teel, Linville, Hansen, Saderblam, Grate, Krenzin, E. Jones, H. Jones.

Bottom row: Shull, Kiser, Nash, Rawley, Moore, Melcher, Elbert Johnson, Krause, Parsons, Decker.





HORT CLUB—Top row: Cervera, Labenstein, Filing, Wenger, Carter, Harnbuckle.

Second row: West, Edwards, Bullack, Barnett, King, Decker, Brooks.

Bottom row: Archer, Cassity, Jones, Petersan, Baird, Kenwarthy, Reitz, Beckwith.



SEARS CLUB—Top row: Singleton, Line, Campbell, Busset, Mullen, Rumsey, Merrill Abrahams, Reed, Sanford.

Second row: Hines, Gearge, Weckman, Maynard Abrahams, Cape, Narby, Petford, Gladaw.

Bottom row: Heitman, Smith, Jameson, Fish, Winter, Winner, Jackson, Smith, Yunghans.

Horticulture Club

Chrysanthemums dot the coat lapels of Horticulture Club members indicating their interest in floriculture. Anyone interested in the promotion of horticulture is invited to join the circles of the Hort Club, whether he is a student or a faculty member.

Activities this year include the sponsorship of a ping-pong tournament and the inter-collegiate apple judging contest. The group also assisted with the annual Horticulture Show. On the social calendar were at least two picnics.

Sears Scholarship Club

Outstanding high school graduates who have distinguished themselves by high scholarship and agricultural accomplishments are candidates for scholarship awards from the Sears-Roebuck Agricultural Foundation.

The first group so honored formed the Sears Scholarship Club at State in the fall of 1937. Members of the group take part in various campus activities, hold regular meetings, and publish their own news-letter, the Sears Spur.

Approximately 25 students are now members of the scholarship organization.

"BOSSY" is coaxed into the show arena by ag students at the Little American Royal.





ALPHA ZETA—Top row: Green, Beezley, Deon, Kirkbride, Duitsmon, Bonbury, Ljungdahl, Horris, Krenzin, McCoy, McCorty, Poyne. Third row: Cook, Fox, Bonfield, Schweiter, Cudney, Allen, Lonk, Kruse, Topliff, Cooper, Mustoe, Petticord. Second row: Leonord, Nordstrom, Reitz, Peterson, Miller, Porter, Boker, Honnowold, Lobenstein, Kidder, Crumbaker, Thomas. Bottom row: Johnson, Emmert, Schruben, Stone, Kern, Mugglestone, Burton, Alsop, Mueller, Aicher, Foncher.

Alpha Zeta

To promote the interest of agriculture is the purpose of Alpha Zeta, honorary agricultural fraternity chartered at State 30 years ago. Headed by President Kenyon Payne, the club this year sponsored two smokers, two banquets, and awarded a

WHITE-CLAD waiters at the College Cafeteria serve members of Alpha Zeta at the annual fall banquet.



gold medal to the outstanding freshman agricultural student.

Another activity of the group is to publish an annual news letter informing the actives and alumni of the chapter's progress. A stag dinner is held each fall while Alpha Zetas and their dates usher in spring with a dinner-dance.

To be eligible for membership in the ag organization, a student must have completed at least three semesters of college work, be in the upper two-fifths of his class scholastically, and possess character, personality, and leadership qualities. New members are selected each semester. They must be approved by at least half the group with no negative votes cast against them. Ag students consider it a high honor to be voted into Alpha Zeta.



MILLING ASSOCIATION—Top row: Dubois, Kelly, Burdge, Anderson, Swanson, Working, Pence, Crews, Ochsner, Duncan, Isom, Myers.

Fourth row: West, Page, Haymaker, Bower, Shearer, Furtick, Adams, Stockhoff, Hunt, Ball, Urquhart.

Third row: Osborne, Comley, Dodrill, Odden, McAninch, Sodler, Briggs, Meinecke, Myers, Wiehe, Teichgroeber, Creighton.

Second row: Bonfield, Ratliff, Wagstad, Speers, Jones, Fleenor, Robertson, Bert, Wallingford, Harris, Friedli, Stewart.

Bottom row: J. Elling, Rush, Fittell, Darnell, Geddis, Burke, E. Elling, Thomas, Wichser, Biggs, Larmour.



ALPHA MU—Top row: John Elling, Fred Sims, Robert Bober, Dr. C. O. Swanson, R. O. Pence, Earl B. Working, R. H. Magerkurth, Wolter Wichser.

Second row: James Thomas, Dale Sadler, LaVerne Odden, Bob Furtick, Kenneth Nordstrom, Delbert Creighton, Clifford Isom, Homer Myers.

Bottom row: Glenn West, LeRoy McAninch, Beattie Fleenor, Joe Robertson, Joe Bonfield, Raymond Bert, Paul Wallingford, Meade Harris, William Stewart.

Milling Association

When a student enrolls in State's distinctive department of milling industry, he becomes a member of the Milling Association. The purpose of the organization is to create good fellowship and harmony among students of the department.

Twice each month, the group hears a speaker from some other agricultural department. A softball team was sponsored by the association this spring, and before school was dismissed, the group had a picnic.

Alpha Mu

Having the distinction of being the only chapter of a national organization is Alpha Mu, honorary milling fraternity at State. Membership is based on scholarship and leadership, with emphasis on interest in the active field of the industry.

Each semester the organization publishes a

news-letter which goes to alumni and members. This year a show case displaying the evolution of milling was erected in East Waters Hall. The group assists during annual milling conventions at the college.

A CLASS OF milling students turns its attention, momentarily at least, from the student speaker to the comeromon.





WITH THE AID of canes, ag students "urge" hogs into the show arena at the Little American Royal.

Ag Ec Club

To further a spirit of good fellowship among the members, the Agricultural Economics Club, one of the largest organizations of the Division of Agriculture, has a smoker each fall and a steak fry which is "second to none" each spring.

Membership in the club is open to students

enrolled in the curriculum of agricultural administration or in the curriculum of agriculture with a major in economics. Faculty members in the agricultural section of the department of economics and sociology are also eligible to join the club.

Meetings of the club are conducted twice each month. Out-of-town speakers and members of the faculty are chosen to appear before the group.

Officers of the association this year were Leonard Schruben, president; Earl Miller, vice-president; John McCoy, recording secretary; and Evans Banbury, corresponding secretary. Harold Fox was treasurer first semester while Allen Clark filled that position second semester.

Dr. W. E. Grimes, head of the department of economics and sociology, is faculty sponsor of the organization.

AG EC CLUB—Top row: J. McCoy, Collie, A. Starosto, Bohner, Brooks, Line, Peck, Hoffman, D. McCoy, Tanner

Third row: Hoover, Dewey, Breedon, Hertoch, Malzen, Fox, Green, McMaster, Zoberst, Clow, Turner.

Second row: Merryfield, Foster, Dook, Miller, Monsfield, Manuel, Rowson, R. Starosta, Jackson, Langberg.

Bottom row: McKee, Talbot, Horold, Farley, Meenen, Tolle, Winner, Allen, Winderlin, Jameson.



AG EC CLUB—Top row: Harrison, Stiebe, T. Clark, Polond, Nixon, Pierce, Gardner, Kruse, Deets, Payer, Alsop.

Fourth row: Heide, Bozorth, Green, Risinger, Ahlerich, Brent, Mitchell, A. Clark, Dunn, Stewart, Petr, McCarty.

Third row: Holl, Duitsman, Schruben, Raines, Miller, Brady, Marker, Gantz, Schweiter, Livingston, Moore, Wise.

Second row: Grimes, L. Brenner, Phillips, Wilson, Lelond, Wode, Baker, Hildwein, Kinkaid, Johnson, Cook, E. Brenner.

Bottom row: Banbury, Abroahams, Bell, Earle, Hannawold, Madison.





COLLEGIATE 4-H CLUB—Top row: Berger, Poland, Jones, Spencer, Rondel, R. Miller, Sundgren, Solts, Redding, Brown, Elling, Rex Cudney.

Fourth row: Doak, Ray Cudney, David, Reiman, Anderson, E. Miller, Stiebe, Mustoe, Fox, Cook, Olson, Disney.

Third row: Harrell, Soderblom, Abrahams, Lank, Mansfield, Teel, Williams, McDill, Salts, Streeter, Snyder, O'Brien.

Second row: Peterson, Swartz, Thompson, Dart, Winter, Hildwein, Kingsley, Johnson, Foltz, Schmitz, Eddy, Williams.

Bottom row: Frasier, Eastman, Bergsma, Pence, Abell, Stricklin, Stephenson, Norlin, Bell, Fulmer, Bearman, Rawson, I. Cook, Wotts, Monaghan.



COLLEGIATE 4-H CLUB—Top row: Myers, Worland, Dumler, Jacobs, Loomis, Evans, Vawter, Henderson, Schrepel, E. Moore, Johnson, Muir, Hurst.

Fourth row: King, Miller, Orr, Wilson, Ward, Schroeder, Porisa, Shepard, Smith, Cole, A. Fuller, E. Fuller, Carlson.

Third row: Keim, Wilkie, Chronister, Evans, Hendershot, D. Moore, Smerchek, Featheringill, Floyd, Longberg, Converse, Gardner.

Second row: Molzen, Cope, Whitehair, Hammon, Patton, Weddle, Hildwein, Topliff, Jameson, Symns, Stagg, Whitmore, Poyer.

Bottom row: Long, Campbell, Cooper, Hawks, Brooks, Shoemaker, Wilkie, Montgomery, Blood, Hornbuckle, Lytle, Gulick.

Collegiate 4-H Club

A membership of approximately 400 students makes the Collegiate 4-H Club the largest social organization on the campus. The main purpose of the club is to develop leadership among its members.

The club attempts to attract 4-H members to State and "lends a guiding hand" to them during their stay. In order that 4-H members need not halt club activities upon entering college, the collegiate group was organized in 1927.

One of the many activities of the club is the publication of "Who's Whoot," yearbook of the organization's work over the state. The book is distributed to all members.

Four social functions a semester are arranged by the organization's program committee. Two of these are held on the campus and two are staged elsewhere. Chief among the social highlights are

the dinner in the fall and a spring formal.

First semester officers were Charles Kern, president; Arthur Bell, vice-president; Ruth Avery, secretary-treasurer. Heading the group second semester were Arthur Bell, president; Kenneth Edward Johnson, vice-president; Betty Brown, secretary-treasurer.

THE COLLEGIATE 4-H float in the Diamond Jubilee pageant draws the attention of the parade watchers. The club's nome stands for head, heart, health, and hands.





Dr. J. T. WILLARD talks to 4-H Club members.

Activities Are Many

Each Saturday noon members of the Collegiate 4-H Club go on the air, broadcasting a one-hour radio program for Kansas farmers over station KSAC.

To aid needy students meet expenses of tuition, the local organization maintains a loan fund of \$1,500 for members. The money is handled

through the alumni student loan fund in charge of Kenney L. Ford, alumni secretary.

Instrumental in bringing hundreds of boys and girls to the Kansas State campus each spring for the Rural Life Conference is the collegiate group. The club also assists at the annual 4-H Roundup each summer.

A feature at the annual spring formal of the club is the announcement of the two members chosen for their outstanding service to the organization during the year. Usually, the presidents of the club for both semesters are recognized.

It is not necessary for a student to have belonged to a local 4-H club to be eligible for membership in the college organization, but most collegiate members are ex-club workers.

M. H. Coe is faculty sponsor of the Kansas State group.

COLLEGIATE 4-H CLUB—Top row: Pendergraft, Spellmon, Scholz, Howat, Pierson, Taylor, Sramek, Hommett, Shriver, Betts, Taylor, Langenegger, Leland.

Fourth row: Mogge, C. Sanford, LaRosh, Brent, Surtees, King, Norby, O'Brien, Campbell, Ochsner, Edwin Pincomb, P. Sonford, Badenhop.

Third row: Dunham, Brown, Young, Linscott, York, Berlin, Singleton, Woodward, Elinor Pincomb, Macan, Nielson, McVay, Siebert.

Second row: Brenner, Brant, Kruse, Jackson, Kinkoid, Hobbie, Talbot, Wreath, Bacon, Peddicord, Risinger, Clark, Peck.

Bottom row: Dumler, Beat, Kellogg, Boeh, Kinzler, Harrison, Petrcek, Morgan, Tanner, Cook, Long, Holmes, Whitehoir.



COLLEGIATE 4-H CLUB—Top row: Gwin, McNickle, Corke, Hill, Wadley, Blaesi, Hudson, Mortensen, O'Brien, Moore, Bornes, Sipes, R. Cochran, Owen.

Fifth row: Hutchinson, Griswold, Upham, Ridenour, West, Betz, G. Kruse, Frey, Madison, Frosier, Newhart, Whitney, Mather.

Fourth row: Redwine, H. Johnson, Smerchek, Hentzler, Bocon, Smith, Yenzer, H. Smies, Kern, G. Cochran, Cogswell, Carter, Wreath.

Third row: Hall, Shriver, Stoner, Salter, Morrison, Leland, R. Kruse, Neill, Beat, K. Johnson, Wempe, Visser, Abrahams.

Second row: Ochsner, Conn, Jorden, Kozak, Windhorst, Stewart, Solley, Teply, M. Smies, Hamm, Horstick, Miller.

Bottom row: Lonsberg, E. Avery, Berggren, R. Avery, Brown, Winger, Spiller, Bell.





Top row: Taylor, Romine, Cook, Muir, Young, Hurst, Ochsner, Kozok, Hommett, Fulmer. **Second row:** Wilson, Bodenhop, Hornbuckle, C. O'Brien, Lonsberg, Spencer, Griswold, Teply, Cochran, Owen, Winger. **Bottom row:** Norby, Peck, Molzen, Mustoe, Snyder, Bell, G. O'Brien, Booth, M. L. Abrohom, Kruse.



WHO'S WHOOT—Top row: Stewart, Horstick, Solley, Brown, McNickle, Pierson, Gulick, Homm, Schrepel, Miller. **Second row:** Williams, Avery, Vowter, Evons, Hutchinson, Wreoth, Poriso, Linscott, Evons, Abell. **Bottom row:** M. G. Abrohom, Middleton, Johnson, Kruse, Talbot, Bocon, Clark, Cogswell, Campbell, Smerchek.

Who's Whoot

Early in April, the 1939 edition of Who's Whoot went to the presses . . . then to 4-H'ers over the state. This 4-H Club annual is published by the Collegiate 4-H Club under the direction of an elected staff. In charge of the book this year were Fred Talbot, editor; Gwen Romine, assistant; Alice Gulick, business manager; Bob Swartz, assistant business manager.

DAIRY CLUB—Top row: Busset, Wongrofsky, Atkeson, Cave, Mortin, Coulfield, Loewenstein, Frey, Foulkender, Stevens. **Third row:** Fansher, Klomm, Redding, Dowdy, Brown, Lelond, C. Robinson, Coleman, Mussett, Aeschlemon. **Second row:** Spencer, W. Robinson, Kliesen, Cavanaugh, Wogoner, Tote, McDill, Porsons, Wempe. **Bottom row:** Morton, Robb, Broinord, Cloar, Rosenkronz, Jockson, Christy, Combs, Mudge, Bonewitz.

Dairy Club

Sponsoring the dairy cattle show at the Little American Royal is the main project of the Dairy Club, but the organization also is in charge of two judging contests for student dairymen and honors an outstanding high school student each year. Officers were Merle Parsons, president; Walter Leland, vice-president; Nowell Robb, secretary-treasurer.



Omicron Nu

Omicron Nu is a national home economics professional society composed of the upper 20 percent, scholastically, of second semester junior women and senior women.

The organization sponsors a large number of projects for the benefit of students at Kansas State, particularly for students in Home Economics.

This year Omicron Nu was active in the local drive to aid Chinese refugee students giving donations to the Far Eastern Emergency Relief Fund for that purpose. It is their usual custom also, to give a gift of money to some foreign student attending Kansas State College.

In addition, they maintained a borrowing library for the general use of students; sponsored tutoring for those home economics students who needed it; gave their annual homecoming tea for home economics alumnae.

A new project this year was the maintaining of an art collection from which any senior girl could check out object d'art for the beautification of her room during the school year.

Loving Cup Given Freshman

Each year Omicron Nu presents a loving cup and \$10 to the freshman girl receiving the highest grade average in the Division of Home Economics.



IN THE CALVIN study the executive group meets informally.

Constance Patricia Thurston, a freshman in Home Economics in 1937-38, received the award this year for her freshman record.

Executives this year were Stella Beil, president; Arlene Waterson, vice-president; Helen Beth Coats, secretary; Ailine Hanson, treasurer; and Mary Frances Davis, local editor of Omicron Nu, national magazine. Miss Alpha Latzke is the faculty sponsor of the society.

The organization, one of 37 chapters in the United States, meets at least twice a month.

Omicron Nu members serve as guides during the Hospitality Days when high school students from all over the state visit the Division of Home Economics' exhibits.

OMICRON NU—Top row: Eugenia Sandersan, Fiara Hulings, Bula Carlson, Elinar Murphy, Mary Frances Davis, Margaret Abbott. **Bottom row:** Ariene Waterson, Stella Beil, Helen Beth Coats, Ailine Hanson, Lois Gwin, Frances Davis, Virginia Johnson.





HOME EC EXECUTIVE COMMITTEE—

Top row: Nita Stricklin, Helen Pilcher, Elizabeth Braks, Fern Layman, Lucy Reader, Iva Mullen, Ruby Randall.

Second row: Maxine Bishop, Phyllis Bayle, Marceline Link, Jessie Collins, Margaret Ansdell, Margaret Raffington, Damaris Sipes, Darathy Mae Olson.

Bottom row: Alice Grandfield, Twylah Grandfield, Peggy Lancaster, Margaret Cassity, Rosemary Parisa, Marialice Singletan, Ailine Hanson, Emma Frick.



HOME EC COUNSELLORS—Top row:

Juanita Riley, Sarah Pence, Mrs. Carol Aldaus, Elizabeth Allbee, Rasamand Claywell, Daris Smith, Leana Ochsner.

Second row: Rhada Putzig, Virginia Baxter, Margaret Raffington, Betty Higdan, Flora Hulings, Lucy Reader, Corinne Carke, Abbie Miller.

Bottom row: Mathilda Rempel, Virginia Jahnsan, Stelia Beil, Rosemary Parisa, Marjorie Rathfelder, Betty Jenkins, Larene Kendrick.

Home Ec Club

Governed by the Home Economics Executive Committee, the Margaret Justin Home Economics Club is divided into numerous sub-division groups.

Executive officers are: Dorothy Olson, president; Elizabeth Allbee, vice-president; Margaret Ansdell, secretary-treasurer. Remaining members are chairmen of these committees and boards: lecture, tea, bulletin and lounge, dietetics, Hospitality Day, homemaking colloquia, art colloquia, nursing induction, art induction, publicity, hostess and friendship.

Miss Iva Mullen and Miss Margaret Raffington are faculty sponsors.

Elizabeth Allbee, vice-president of the executive group, acts as chairman of the Counsellors, one of the more important groups. Organized for the purpose of freshman counselling, this group of

junior and senior girls, under the direction of Miss Raffington, carry on orientation work with freshman girls in Home Economics.

A new activity of the Home Ec Club this year was the sponsoring of a mimeographed divisional magazine, "Betty Lamp."

TWO BETTY LAMPS are the center of decorations at the annual Christmas tea of the Home Economics Club. The first issues of "Betty Lamp," divisional mogozine, were distributed at the tea.



Junior A. V. M. A.

Only students of veterinary medicine who are approved by 90 per cent of the organization's members are eligible to join the Junior American Veterinary Medical Association at State.

The professional organization convenes twice each month and has as speakers well known persons interested in veterinary work.

Dean R. R. Dykstra has been faculty sponsor of the organization since the installation of the Kansas State chapter in 1906.

But the activities of the Junior A.V.M.A. are not restricted to the animal hospital and campus. Members throw off white coveralls and don their "best" for the "Javmarack" party in the fall and the annual dinner-dance in the spring...both strictly for vets and their dates.

At the spring banquet, the organization announces the winners of various prizes. These



AN INITIATE of the Junior A.V.M.A. receives a "love-tap" from an active. The initiatory rites are some of the toughest, but the smiles on the faces of the actives show they get a big "boot" out of the affair.

awards include the Harwood prize in physiology; the Salisbury prize in therapeutics; the Franklin prize in pathology; the Schmoker prize in efficiency; and the Bower prizes in pet animal medicine.

FRESHMEN—Top row: Dillenbeck, Prasnikar, Dalziel, Beck, Berner, Ratliff, Gorman, Reynolds, West, Price, Edrington, Brite. **Fourth row:** Knox, Gould, Hall, Liebengood, Bruce, Lank, Hiekman, Shambough, W. Wempe, Jenkins, Christian. **Third row:** Siegel, Voelker, Van Aken, Mahler, Morrow, Walker, Linn, Hauke, Downey, Middleton, C. Wempe. **Second row:** Kirk, Davis, Mossman, Watson, Shea, Fieser, Daseler, Appleton, Mac Rae, Ahrendes, Bright. **Bottom row:** Fox, Cady, Cook, Callaway, Jeppesen, Studer, Johnson, Mallory.



SOPHOMORES — Top row: Jones, Karnes, Kidder, Kadets, Collins, Keller, Cari, Manley, Medaris, Thomas, Toynton. **Fourth row:** Kelley, Meriweather, McPeck, Renfrow, Bain, McMahan, Atkinson, Betts, Brower, Reed, Payne, Schendel. **Third row:** Laird, Koger, F. Armstrong, Lichlyter, Clark, Immenschuh, Dedrick, Bowerman, G. Armstrong, Whitney, Paulsen. **Second row:** Nelson, Lemen, Prather, Stitt, Howell, Smith, Eyestone, Port, Pierce, Davis, Vanderbilt. **Bottom row:** Halver, Duncan, Zamora, Smith, Gish, Chambers, Flipse, Thompson.





JUNIORS—**Top row:** Buente, Schafer, Witt, Whitehair, Hourigan, Marold, Mitchell, Leeper, F. Kennedy, Erickson, Beard. **Fourth row:** Cherry, Astle, Johnson, Rosenbaum, Greensaft, Anthony, English, Flenner, Hofmann, Maninger, C. Kennedy. **Third row:** Howard, Tempero, Spencer, Ellis, Philpy, Loyd, Snider, Messenbrink, Moore, VanNess, Yokum. **Second row:** Hansen, Schweiger, Knoche, Gillett, Phillips, Cantwell, Carnes, Graefe, Jewell, Smith, Jarvis, S. Rosner. **Bottom row:** Schlaegel, Greenberg, W. Rosner, Noller, Brown, Dowds, Kimball, Case, Murphy.



SENIORS—**Top row:** Hayes, Jordan, Hamilton, Zickefoose, Curry, Miller, Var-dimon, Poppenhouse, Labahn, Nebb, Kanawyer, Jokerst. **Fourth row:** Clark, Decker, Coddington, Brinker, Remsberg, Liebengood, Vollmar, Conrad, Rovner, McAllister, Knappenberger. **Third row:** Guilfoil, Henrikson, Todd, Stoudenmire, Rodabaugh, Loughridge, Alson, Palen, Evons, Davies, Burdo. **Second row:** Casselberry, Morton, Railsback, Collins, Taylor, Abbott, Poppenhouse, Burr, Bolks, Hantman, Dieterich, Nelson. **Bottom row:** Tanenbaum, Nossov, Feldman, Berkowitz, Huang.

A Friendly Clash

It was far from being an activity of Junior A.V.M.A., but the vet and ag students had "friendly" clashes preceding Ag Barnwarmer this fall. By tradition, ag students wear overalls the week previous to their annual party. Students failing to heed the custom get "ducked" in a provided horse-tank. But misunderstanding occurred when vet students, dressed in white coveralls, were mistaken for ags and subjected to the tank—clothes and all. The result was a fistic inter-divisional battle which was short-lived. Even the participants admitted it was all in fun.

The vets stepped into the political limelight this year when Russell Leeper was elected to the student council and then chosen president of that body.

Heading the Junior A.V.M.A. the first semester were Guy Railsback, president; Frank Stodemire,

vice-president; Victor Beat, secretary; Clare Hamilton, treasurer. Second semester officers were Norwood Casselberry, president; Donald Mossman, vice-president; Forrest Clark, secretary; and Russell Leeper, treasurer.

A GLIMPSE of the activities which took place during the vet-ag clash preceding Ag Barnwormer last fall. Someone is down—either on overolled "ag" or a coveredolled "vet."





DOROTHY BLAESI speaks to members of the Browning Literary Society at a regular meeting.

Athenian Society

Thomas Neill, representing the Athenian Literary Society, won the inter-society oratorical contest this year. To foster better speech, oratory, and debate is the three-fold purpose of the organization, established at State in 1906. It also teaches appreciation of literature and music.

Besides weekly meetings, the society sponsors an annual banquet with the Browning Society and has several picnics.

Heading the organization this year was Morris Phillips.

Browning Society

To further the interests of literature and to provide speaking experience are the chief duties of the Browning Literary Society. At each of the weekly meetings, two members of the women's society read a paper which they have prepared.

Dr. A. A. Holtz was the speaker at the group's annual banquet. Several social functions are held each year in conjunction with the Athenian Society.

Golda Gish and Naomi Fent were presidents of the organization first and second semesters, respectively. Miss Helen Elcock, of the department of English, is the faculty sponsor.

ATHENIAN SOCIETY—**Top row:** Allen Starosta, Earl Cook, Bill Horton, Morris Phillips, Rollin Starosta, Charles Carter, Everett Blood.

Bottom row: Harold Jones, Ronold King, Bob McCall, Thomas Neill, John Dean, Max Floyd.



BROWNING SOCIETY — **Top row:** Maxine O'Neill, Vera Morgan, Lucille McIntosh, Kathleen Wilkie, Elizabeth Fulmer.

Second row: Beth Byers, Ruth Keys, Reva King, Golda Gish.

Bottom row: Dorothy Bloesi, Betty Berlin, Martha Wreoth, Morgoret Owen, Dorothy Lerew.





IONIAN SOCIETY—**Top row:** Wilhelm, Tucker, Hommett, Johnson, Brown, Deorborn, Houdek, Nelson, Thomas, Riley.
Second row: Corlson, F. Boir, Kroeker, Ansdell, Merryfield, Holler, Putzig, Meyer, Anderson, Hurst, Hutchinson.
Bottom row: Jackson, Atkins, Johnston, M. Boir, A. Honson, Budde, Bergsten, Cassity, Motthios, L. Honson.



HAMILTON SOCIETY—**Top row:** William Mayfield, Warren Saint Pierre, DeLore Brent, Felix Bronner, Glenn Nelson, Clifford Droke, Roy Glossburner.
Second row: Lyle Surtees, Frank Hunter, Karl Anderson, Philip Allen, LeRoy Culbertson, Gordon Green, Goylord Green.
Bottom row: Louis Horn, Carl Wristen, Rolfe Corbet, Kenneth Porsons, Charles Webb, Veorl Huff, Roy Freemon.

Ionian Society

To afford practice in the general use of language, for training in debate, and for parliamentary experience, is the aim of the Ionian Literary Society. For more than a half century, this group has been active at State. Lena Mae Hurst was president.

Hamilton Society

Each week a member of the Hamilton Literary Society reads from the Recorder, a newspaper of events written by members of the society. This gives students oral training. Philip Allen and Clifford Drake were presidents of the organization.

GOVERNING THE AFFAIRS of the four literary societies of State is the Inter-Society Council. **Top row:** Noomi Fent, Harry Trubey, Beulah Thomas.
Bottom row: Ronald King, Ailine Honson, Harold Jones. Not in picture: Vero Morgon.

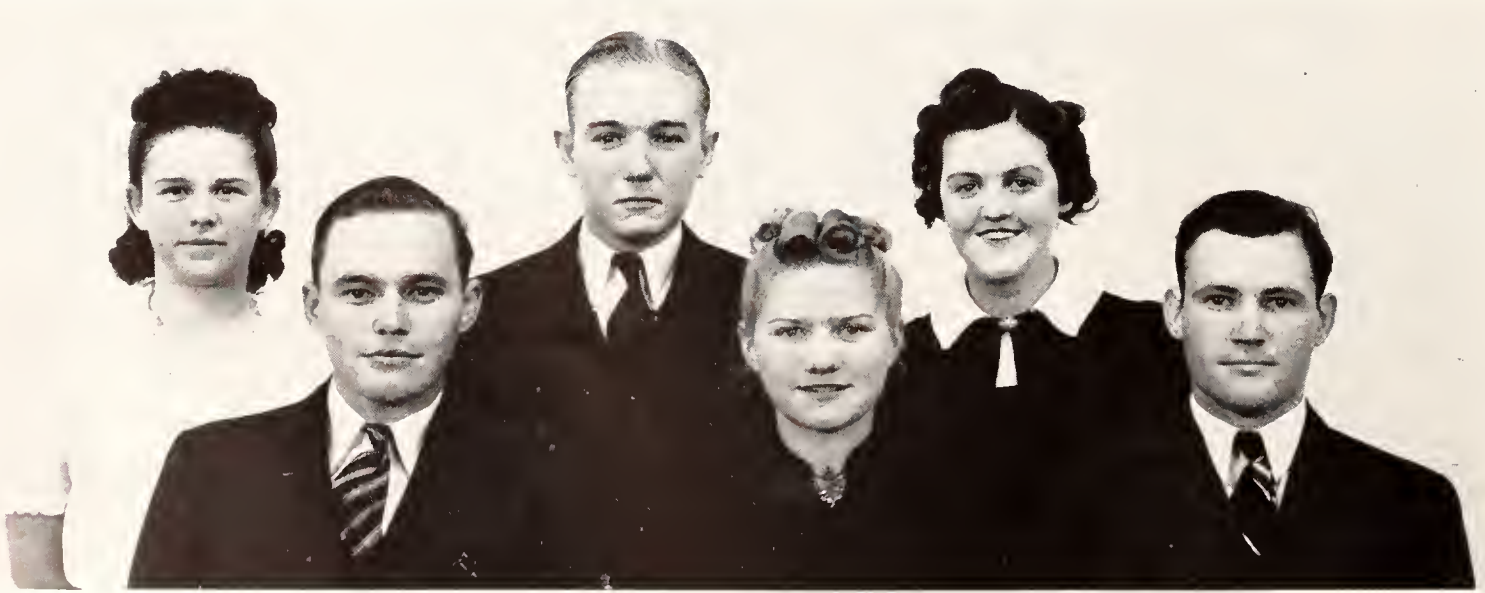

Religious



TO KAPPA KAPPA Gamma goes the loving cup for their "Modern Mode in Melody" stunt, as Virginia Johnson (left) presents the trophy to Claire Rickenbacker, Kappa representative.

PHI DELTS (below) disguised as the world's prominent dictators, made the decision a difficult one for the judges.

Aggie Pop

By Marie A. Forceman

"IN the Modern Mode" was the streamlined theme of the twenty-third Aggie Pop, annual competitive stunt night, presented by Y.W.C.A.

Hill-billies, European dictators, toe dancers, a sweet shop, singing, Romeo and Juliet, and collegiate dates were dramatized by seven Pan-

hellenic groups, under the direction of H. Miles Heberer.

The seven participating organizations were judged on number of participants, artistry, finish, originality, and cooperation. First place in the fraternity class went to Beta Theta Pi. The sorority awarded the loving cup was Kappa Kappa Gamma.

WASHBOARDS, jugs, and tin instruments played by the "Barefooted Beta Boys" showed how hill-billy bands can play a part in world politics today. Cliff Stone (left) acts as master of ceremonies for Beta Theta Pi.

"LOVE ME OR Leave Me" were the sentiments of the Alpha Tau Omegas in their act concerning the philandering wife and avenging husband. Tad Benson (right) gets rid of his competition in the prize-winning short act.

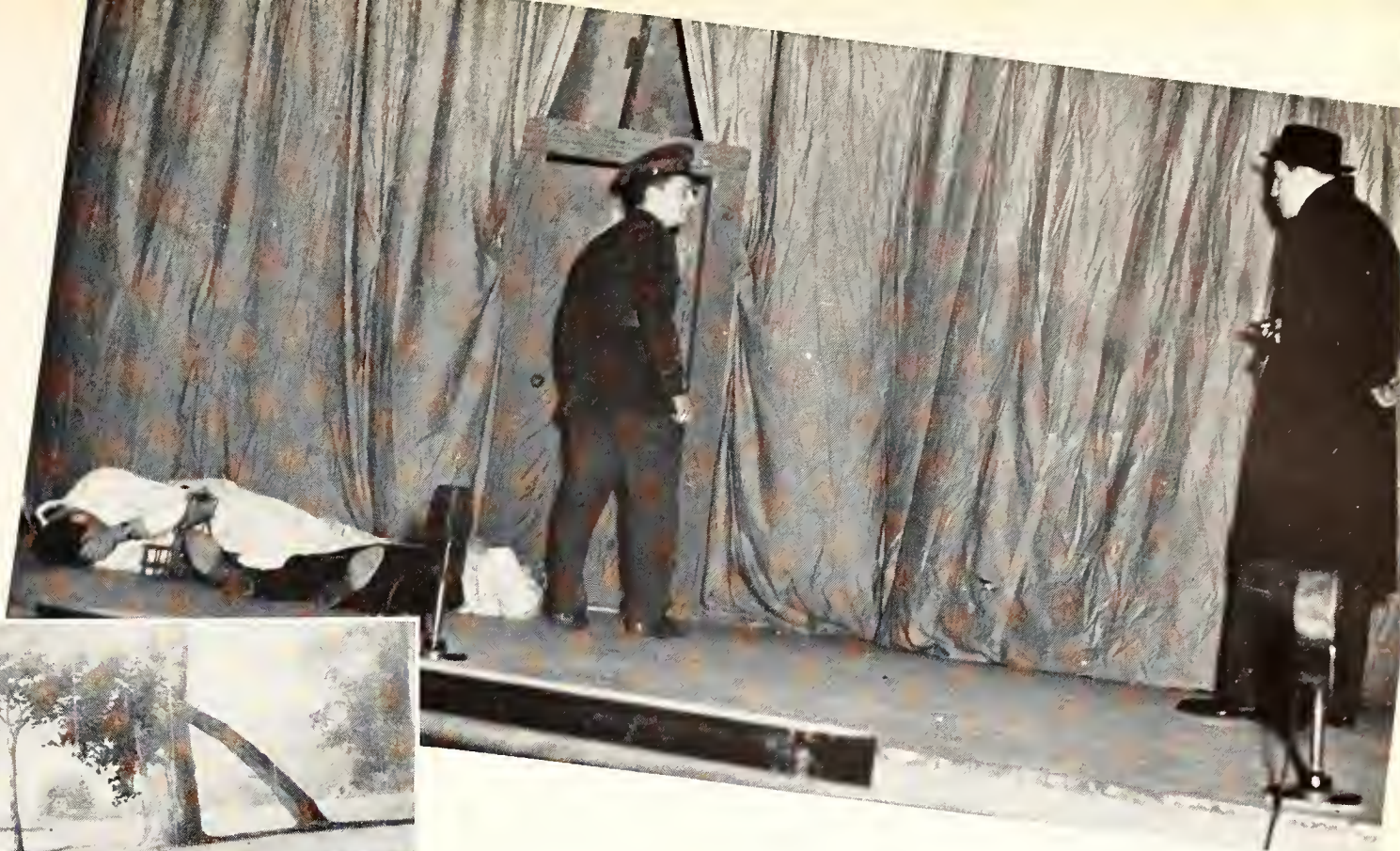

MEMBERS of Independent Student Union aid Vernan Rector as he sings a number appropriate to the western setting of their act "Wagon Wheels."



Y-Orpheum

Y-Orpheum, formerly known as Ag Orpheum, made its nineteenth annual appearance this spring on March 3 and 4. This student presentation, sponsored by YMCA and directed this year by Norman Webster, has come into the radius of student reform to get its traditional name changed—henceforth to be known as Y-Orpheum.

This year's Orpheum featured acts by five social organizations, the girls' glee club, and Matt Betton and his band. Clovia and Alpha Tau Omega competed for the cup given for the best short act. Independent Student Union, Pi Beta Phi, and Sigma Phi Epsilon competed for the long-act trophy. ATO and Pi Phi won the trophies.

FOR ITS LONG act "Midnight in a Music Shop," Pi Beta Phi was awarded the large gold trophy. Margaret Wilson (right) watches the apache dancers, Lenora Ash and Fred Small.



Y.M.—Y.W.



TO KANSAS STATE this fall came one of the most sought-for speakers in the world today, E. Stanley Jones. Doctor Jones, (left) internationally known Christian statesman, leans down to smile and shake hands following his lecture, "The Christian and Science."



SPECIALIST in the field of Christian marriage and youth problems, Grace Sloan Overton spoke to record audiences during the University Christian Mission. Loyal Payne, Dorothy Olson, Dean Mary P. Van Zile and Helen Beth Coats (left) smile at Mrs. Overton's dry humor.



A COMBINED Russian-Chinese-Mexican-Japanese atmosphere pervaded in Recreation Center last December when the Y.W.C.A. sponsored the Christmas Bazaar.

Goods for the bazaar were obtained directly from the foreign countries through exporting companies.

Sponsored

MORE THAN 500 women played get-acquainted games and danced in each of the 28 college sister groups at the annual YWCA college sister party early last fall. The party inaugurated extensive activities on the part of upperclasswomen in welcoming their freshman little sisters.



UNDER THE joint direction of YWCA and YMCA, Christmas assembly this year featured a presentation of Dickens' "Christmas Carol," and music by the college band and glee clubs. Members of Professor Edwin Sayre's glee clubs (right) filled the auditorium with Christmas spirit by singing the old familiar carols.



AMONG FOUR widely-known speakers headlining the twentieth annual Christian World Forum sponsored by the YM-YWCA organizations at Kansas State, was the Rev. Bradford S. Abernethy of Columbia, Mo. Conversing with Mr. Abernethy are (left to right) Kenneth Conwell, Neal Jenkins, Worth Linn, and Harriett Sharpe.





Y.W.C.A. CABINET—Top row: Carrie McLain, Jean J. Scott, Corinne Corke, Ruth L. Scholer, Mary E. Griswold, Dawn Hornbaker, Janis L. Gainey. Second row: Margene Holmes, Jean F. De Young, Betty J. Higdon, Ruth Haines, Marianna Kistler, Dorothy Mae Olson. Bottom row: Virginia V. Johnson, Helen Beth Coats, Barbara M. Okerberg, Fern Bair, Betty Jenkins, Ruth Johnston, Frances A. Davis.

Y. W. C. A.

Socially and spiritually, Y. W. C. A. influenced the lives of 729 coeds this year. K-State's "Y. W.", with Ruth Haines as executive secretary and Helen Beth Coats as president, was responsible for several retreats, a weekly radio program, the Christmas bazaar, freshman commission, student and world forums, Aggie Pop, and college sister groups with Ruth Scholer and Betty Higdon, co-captains.

The other officers were: Ruth Scholer, vice-president; Jean Scott, secretary; Fern Bair, treasurer.

Y. M. C. A.

Y. M. C. A., the largest men's organization on the campus, supplies both religious and recreational activities. The interests of this group range from dime dances, general information service, all school mixer, employment bureau, and gospel teams, to the watermelon feed and football kick-off. Band Day is one of the big projects of "Y. M." They also sponsored programs between halves of basketball games this year.

Dr. A. A. Holtz is executive secretary and Kenneth Conwell served as president during 1938-39.

Y.M.C.A. CABINET—Top row: Lester I. Miller, William P. Nichols, Mac Davidson, J. H. Burt, Walter E. Moore, Glenn R. Nelson, Manoutchehre Mahin, Virgil Simpson. Third row: Clifford E. Duncan, Kent L. Patton, Karl M. Anderson, Donald E. Hall, George A. Berlin, J. Kenneth Lewis, James Nixon, M. Neal McVay, Otto Spencer. Second row: Wilfred J. Alden, Robert McCulloch, Murrell Whitenack, George R. Kramer, James Thomas Neill, Robert Cooper, Morris W. Phillips, Ormond Breeden, Boyd McCune. Bottom row: Robert W. Nottorf, Joe E. Robertson, J. Worth Linn, Sidney J. Lawson, Ralph Gross, Homer Fleming, Kenneth Conwell, John Dart, Gene Craven.





OFFICERS OF NEWMAN Club were: Victor Beat, president; Betsy Phelan, vice-president; Helen Chambers, secretary; Ray Bukaty, treasurer.

Newman Club

Newman Club affords all Catholic students at State the advantages of religious training and instruction that could be received from attending a Catholic college. More than 200 members took part in the Sunday morning breakfast meetings, picnics, receptions, and dances this year. A weekly study club had a regular attendance of about 55. This year the club, under the direction of the Reverend E. J. Weisenberg, St. Marys, had as its discussion subject, "The Church and Modern Problems."

Wise Club

Pancake feasts, picnics, Sunday night supper meetings with faculty or out-of-town speakers, all provide fun as well as Christian fellowship for members of Wise Club, Episcopal student organization.

Officers first semester were: Carter Anthony, president; Alice Hummel, vice-president; Conner Hopkins, secretary-treasurer. In office second semester were: Alice Hummel, Dorothy Axcell, and Robert Dubois. Sponsors of the club are Miss Emma Hyde and Miss Dorothy Barfoot.

WISE CLUB—Top row: Mr. Edwin Sayre, Mrs. Sayre, Keck Kimball, Russell Beers. **Fifth row:** Dorothy Barfoot, Harold Grant, Arthur Neal. **Fourth row:** Mary Frances Davis, Mayme Pearl Barnett, Barbara Brown, Miss Emma Hyde. **Third row:** Ellen Hawk, Mrs. Arthur Neal, Mary Thayer. **Second row:** Lois Robinson, Betty Augur, Julia Janes Hoover, Betty Merrill, Virginia King, Adelaide Abell. **Bottom row:** Carter Anthony, Alice Hummel, Donald Hunt.





PHI CHI DELTA—**Top row:** Olga Knapp, Ruth P. Campbell, Jane L. Hastings, Lois L. Morgan, Alma K. Henry, Jane E. Dodge, M. Maxine Segrist, Martha Ann Pattison, Edna A. Heaton, Doris Mae Kastner. **Second row:** Belle Arvice Hoffman, Betty Spoektra, Helen H. Merryfield, Ruth M. York, Mildred Dodge, Marjorie Spurrier, Irene White, Lela G. Nordeen, Virginia Lupfer, Betty L. Fisher, Helen E. Hood. **Bottom row:** Manette Sexson, Elizabeth L. Titus, Ethel I. Lienhardt, Elaine Salisbury, Esther Cassity, Eileen Bergsten, Edith M. White, Eleanor M. Pincomb, Edith L. Buchholtz, Minnie Matthias, Grace Kellogg.

Phi Chi Delta

Personalities of famed Christian leaders offered material for the semi-monthly study groups of Phi Chi Delta, Presbyterian organization for college women. Edith White headed the sorority this year with Edna Heaton as vice-president; Elaine Salisbury, secretary; Helen Merryfield, treasurer; Mildred Dodge, historian; Ethel Lienhardt, chaplain; Betty Lou Fisher, guide; Helen Hood, reporter; and Olga Knapp, program chairman.

Sponsor of Iota chapter is Mrs. W. U. Guerrant. Miss Jessie McDowell Machir is patroness.

Phi Alpha

Interested in promoting closer ties among Presbyterian college men is the aim of Phi Alpha. Once every month the organization meets at Westminster House for an informal dinner meeting, at which time a local or out-of-town business man speaks regarding vocations open to college graduates. The Reverend W. U. Guerrant and Prof. E. V. Floyd sponsor the group consisting of nearly 35 young men.

Officers this year were Harry Buchholtz, Murrell Whitenack, and Bertel Soderblom.

PHI ALPHA—**Top row:** John D. McClurkin, Lyle H. Knapp, Robert E. Loebeck, Warren W. St. Pierre, Donald G. Moss, George J. Feters, Bertel E. Soderblom, Edward P. Smith, Hamel K. Eshelman, Ivan Griswold. **Second row:** Bruce Patton, Ralph E. York, Murrell Whitenack, Kenneth O. Pettijohn, Harold A. Gregg, Willis Payton, W. J. Pfeffer, R. M. Niquette, Perrin K. Symns. **Bottom row:** Dick Merryfield, Hugh Shade, Donald E. King, Charles C. Spore, Leland M. Moss, Sidney J. Lawson, Carl Wristen, Robert L. Hammond, Warren G. Grubb, R. Lyle Surtees.





GAMMA DELTA—Top row: Alvina F. Licht, Edna M. Uppendahl, Glenn H. Kruse, Henry H. Frohn, Esther F. Glanzer, Joyce J. Terrass, M. Joyce Rice. Second row: Wellington J. Dunn, Wally T. Berner, Edward Keller, William A. Hagen, Theodore Levin, Clarence Frese, Merton Badenhop. Bottom row: Wilbert W. Duitsman, Kenneth E. Kruse, Merton A. Rietzke, John J. Helmke, Roland A. Kruse, John Frohn, Lawrence Grauerholz, La Rue Wangerin.

Gamma Delta

Establishing closer ties among college students of the Missouri Synod Lutheran Church, Gamma Delta, one of the charter chapters, was established at Kansas State in 1934. Sunday night supper meetings are held bi-monthly. The group consisting this year of 30 members, is sponsored by the Reverend H. H. Frohn.

Holding office this semester were: Wilbert Duitsman, president; Glenn Kruse, vice-president; Alvina Licht, treasurer; Rhoda Putzig, recording secretary; John Frohn, corresponding secretary.

Lutheran Student Association

A newcomer among State's religious organizations is the Lutheran Student Association, installed November 1, 1938. Although L.S.A. is still in its infancy, bi-monthly meetings and a Sunday night supper meeting each month have made it a strong and active organization of 50 members. Miss Inez Ekdahl is advisor to the group.

Officers: C. W. Blackburn, president; Harold Grote, vice-president; Lois Hanson, secretary; Oliver Miller, treasurer; and Marie Forceman, reporter.

LUTHERAN STUDENT ASSOCIATION—Top row: Marjorie A. Allen, Marjorie B. Wandhorst, Anna M. Scholz, Dorothy M. Zerbe, Leona Ochsner, Helen Rosander, Alice Marie Johnson, Dena Cederquist. Third row: Ardyce L. Hanson, M. Bernice Anderson, Anna Bernice Olson, Lillian R. Dumler, Esther T. Dumler, Lois J. Hanson, Nancy Madden, Josephine Lann, Lavone Carlson. Second row: Inez V. Ekdahl, Frances M. Berggren, Ailene L. Hanson, Marie A. Forceman, Ingrid Nordin, Marcella Hobbie, Rachel Erickson, Minnie Mathias, Harriet Duvanel, Arlene Mayer. Bottom row: Olive Miller, C. Wilson Blackburn, Dell J. Klema, George Larson, Wayne Olson, Kermit B. Hobbie, Fred S. Talbot, Robert N. Erickson, Harold W. Grote, Emil W. Beckman, Marvin A. Ochsner.





THETA EPSILON—Top row: Ruth Baldwin, Luella Siek, Corinne Corke, Dorothy McKeen, Floy Colthorp, Evelyn Yost, Helen Tipton, Moxine Schmidt. Bottom row: Irmo Popp, Bettie Gorrison, Deborah Shorp, Lo Verne Schroeder, Virginio Coy, Elvo Ann Nelson.

Theta Epsilon

The Baptist girls' group, Theta Epsilon, celebrated the tenth anniversary of the installation of the local Delta chapter this year. The girls, with their sponsors, Mrs. A. A. Holtz, Mrs. C. F. Lewis, and Miss Stella Harriss, meet twice a month.

This year's officers were: La Verne Schroeder, president; Lucille Mollhagen, Dorothy McKeen, and Corinne Corke, vice-presidents; Helen Tipton, recording secretary; Ruth Baldwin, corresponding secretary; Deborah Sharp, treasurer; Luella Siek, financial secretary; Clarice Gosney, historian.

B. Y. P. U.

Baptist Young People's Union consisted this year of 50 active members. Parties, picnics, and hikes provide social companionship for the college young men and women composing the organization sponsored by Dr. and Mrs. A. A. Holtz. Religious ideals are interpreted each Sunday in the women's Bible class, Philothea, of which Deborah Sharp is president and in the Baraca class of men, with Allen Smoll as president.

Officers: Eugene Damer, president; W. O. Breeden, vice-president; Sarah Ann Pence, secretary.

B.Y.P.U.—Top row: Allen E. Starosto, Ruth Baldwin, Sarah Ann Pence, Luella Siek, A. A. Holtz, Floy Coltharp, Allen R. Clark, Louis Roburn, Allen Smoll. Third row: Mox C. Leuze, Rollin M. Starosto, W. Ormond Breeden, Dorothy C. McKeen, Diston Lombirth, Helen I. Woodard, Evelyn Yost, Lucille Mollhagen, Moxine Schmidt. Second row: John E. Dart, Irmo L. Popp, Theo. P. Wilton, Virginio L. Coy, Lyle W. Folkenrich, Bettie Gorrison, James Peddicord, Corinne Corke, Helen Tipton. Bottom row: Otto F. Spence, A. Lo Verne Schroeder, Robert W. Nottorf, Deborah Shorp, Gorland B. Childers, Elvo Ann Nelson, Eugene F. Damer, Moxene Lewis, George W. Vought.





KAPPA BETA—**Top row:** Virginio A. McIntire, Morgoret L. Crawford, Wonda M. McKeemon, Ermo L. Poget, Anno C. Pfrang, Hazel M. Morlow, Dorothea Lelond, Floreine Langenegger, Mrs. J. David Arnold, Morie Melia. **Second row:** Ruth V. Simpson, Betty V. Jorgensen, Virginio L. Brond, Eulo Jeon Rutherford, Beatrice B. King, Miriom Wagomon, Mildred C. Jockson, Helen F. Reimon, Nevo Coble. **Bottom row:** Ruth E. Stevens, Wonda M. Atkins, Swonna L. Suits, Anno Deon Wogomon, Velvo A. Peffly, Eorlene E. Trekell, Shirley E. Murphy, Mory E. Wolters, Mory E. Nielson, Virginio M. Ford.

Kappa Beta

Celebrating its twenty-fifth anniversary this year, Kappa Beta, national sorority for Christian women, was hostess to the national convention in April. Sponsoring the group are its organizers, the Reverend and Mrs. J. David Arnold. The organization, consisting of nearly 40 members, meets twice each month.

Heading the group this year was Florine Langenegger, president.

Christian Endeavor

Christian Endeavor is the largest of the four student organizations of the Christian church. At 5:30 o'clock Sunday evenings the 150 active members have a discussion and supper meeting at which problems pertinent to young people are brought out. Mrs. J. David Arnold is advisor to the group.

LeRoy Culbertson was president of the organization this year.

CHRISTIAN ENDEAVOR—**Top row:** M. Courtney, Moyfield, Reveil, M. Courtney, Logon, Stanton, H. Corowoy, Wolters, Poget, B. Corowoy, Mrs. Arnold, the Reverend J. D. Arnold. **Eighth row:** Borker, Brown, Campbell, Glassburner, Ellis, Stevens, Watts, Connely, McKinley, Morx. **Seventh row:** Cline, Woodrick, Risinger, Totten, Droke, Longenegger, Feleoy, Modison. **Sixth row:** Williams, Roberts, Horrison, Nielson, Lelond, Youngs, Shirck, Crawford, Rutherford. **Fifth row:** Nelson, Hefty, Hollmork, Jenkins, Murphy, Glenn, Turner, Atkins, Campbell, Patton. **Fourth row:** Myers, Hudson, B. King, Dwyer, T. King, McNeilley, Ford, Howord, Culbertson. **Third row:** Smith, Trekell, M. Wogomon, White, Confield, G. Nelson, Freemon, Shambough, Brush. **Second row:** Torvin, Turner, Reimon, Brown, A. Wogomon, Fitzsimonis, Lundsted, E. Lelond, Hunter, Kershner, Morlow. **Bottom row:** Reed, Johnson, Peffly, Holmon, Morkwell, Stricklin, Williams, Wilhelm, Jackson, Miller, Huff, Krouse.





PHI TAU THETA—**Top row:** Frank Rickel, Byron Wilson, Norman Young, Norman Hildwein, Leonard Maulden, Karl Anderson. **Second row:** Leslie Nash, Robert Whiteside, Paul Edwards, De Lore Brent, Arnold Latschar, Martin Hanke, the Reverend B. A. Rogers. **Bottom row:** Ernest Leive, Dick Totten, John McComb, Robert Mawdsley, Clayton Kantz, Wilfred Alden, Jim Nixon.

Phi Tau Theta

To create a more intimate spiritual feeling among Methodist young men is the aim of Phi Tau Theta. Formerly known as the Methodist Young Men's Club, it became a chapter in the national organization in May, 1937. The meetings twice a month are both educational and religious. The group, being particularly interested in athletics, has a team which participates in college intramurals.

Officers this year were: Norman Young, president; Martin Hanke, vice-president; Jim Nixon, secretary; Carl Anderson, treasurer.

Kappa Phi

"Every Methodist woman in the university world of today is a leader in the church of tomorrow," reads the aim of Kappa Phi, national organization of Methodist college women. Kansas State's Iota chapter, the largest in America, has had the theme "Waterways" as the basis of discussion meetings this year.

Officers for the year were: Arlene Waterson, president; Martha Emery, vice-president; Jocelyn Parsons, recording secretary; Floy Toothaker, corresponding secretary; Margaret Owen, treasurer; Ruth Keys, chaplain; Lois Gwin, historian; Edna

KAPPA PHI—**Top row:** Toothaker, Zirkle, Smethurst, Tughes, Rogers. **Fourth row:** Cachran, Mather, Owen Kantz, Dixon, Tucker, Emery, Narberg, Wycoff. **Third row:** Ott, Keys, Frozier, Rogers, Emmert, Goodwin, Hewitt, Wunder, Roynesford. **Second row:** Dunkerley, Dunlap, Avery, McKenzie, Grandfield, Baxter, Richardson, Fleming, Anderson, Sanderson. **Bottom row:** Harnbaker, Clark, Blaesi, Howot, Dickerhoff, Waterson, Hill, Krehbiel, Gurtler, Paustian.





OFFICERS OF Wesley Foundation are: Bill Hanstead, president; Ruth Cachran, vice-president; Vivian Anderson, secretary; Earl Malzen, treasurer.

Wesley Foundation

The largest Methodist student organization on the hill is Wesley Foundation. "Saturday Niter" fun fests, an a cappella choir, orchestra, and the athletic club are a few projects of the Foundation.

This year a new discussion period called the "Fireside Chat" was held every Sunday evening at Wesley Hall. Charles Horner directed the orchestra, and Buford Roper had charge of the a cappella choir. The Foundation, of which 1,700 Methodist preference students are members, is sponsored by the Reverend and Mrs. B. A. Rogers.

Good Fellowship Society

Monthly social parties, Sunday night vesper studies, and weekly discussion groups formed the program of the Congregational Good Fellowship Society.

Officers were: Merle Knepper, Ruth Burnet, Mary Guy, John Foster, Rose Harman, Margaret Leger, Bert Gardner, and Velma McGaugh. Ruth Burnet was president second semester with Tom Redding, Orville Burtis, Charles Carter, Doryce Chapin, Marvin McGuire, Cornelia Burtis, and Bob Wichser comprising the board.

GOOD FELLOWSHIP—**Top row:** Rose I. Harman, Mary J. Danham, Mary A. Guy, Cornelia L. Burtis, Charles O. Carter, Vernan Rector, Wm. Leonard Turner, Bert Gardner. **Second row:** Peggy Lancaster, Ruth Maxine Lund, Ruth Helen Bishop, Ruth Burnet, Doryce Chapin, Velma McGaugh, Wilma M. Thompson. **Bottom row:** Merle A. Knepper, Charles M. Gaad, Marvin W. McGuire, John C. Foster, Cecil L. Paulsen, Orville B. Burtis, Tam M. Redding, W. Robert Wichser.



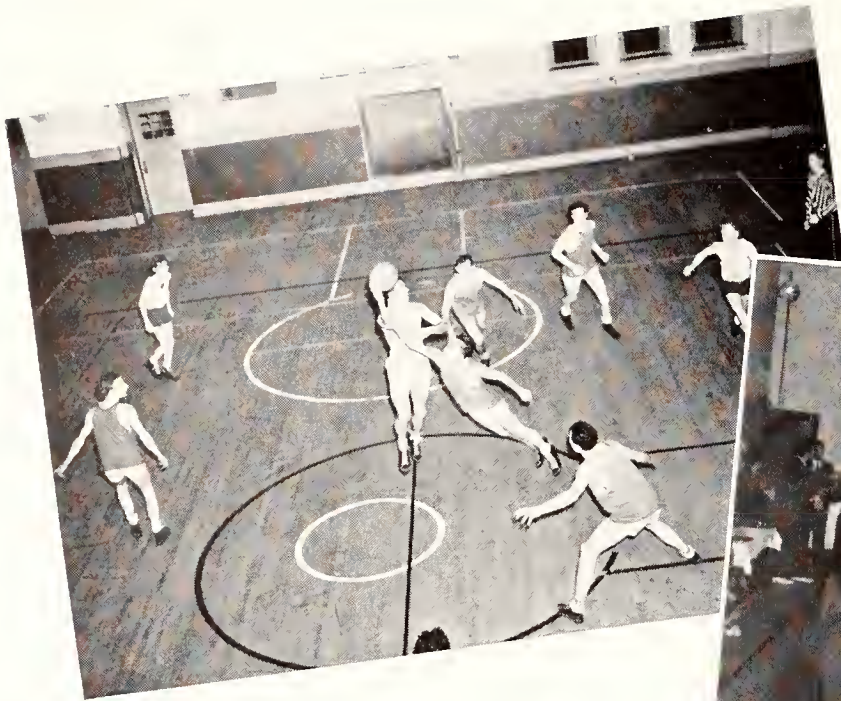

WINNING ATHLETIC laurels for the Methodists is the job of Wesley Foundation Athletic Club, shown in a championship intramural basketball game (left).



NEWMAN CLUBBERS (above) dance at one of their annual parties at the Avalon.



A "SATURDAY Niter" means fun at Wesley Foundation (left center).



SUNDAY NIGHT suppers are a regular feature at Wise Club meetings (above).



THE REV. "BILL" Guerrant serves his Presbyterian students at a Sunday night fellowship supper (left).



FIRST SEMESTER OFFICERS—Top row: Emma Frick, Pres.; Dorothy Lohmyer, Vice Pres.; Jessie Collins, Sec.; Vanora Weber, Treas.; Jean Boyle, Social Chairman; Ann McComb, Sports Chairman.

CORRESPONDING OFFICERS Second Semester were (bottom row): Dorothy Olson, Geraldine Cross, Helen Martin, Marion Tucker, Kathleen Porter, and Doris Kittel.

Cooperative Living at Van Zile

APPROXIMATELY 130 girls live, work, play, and study in the large limestone dormitory at the extreme northeast corner of the campus. Named after the present dean of women, Mrs. Mary P. Van Zile, and built in 1927, the girls' residence hall incorporates the latest in convenience and comfort. Mrs. Nina M. Rhoades is social director.

Providing facilities for girls to work to pay part of their expenses, the cooperative system is extremely popular—so much so that a long waiting list is kept in the dean's office. The coeds do all the cooking, cleaning, serving, and other duties during their 30 hours of work a month. Seniors in institutional management supervise the work.

OPEN HOUSE at the dorm is a "get-acquainted" time for the fall newcomers.

NEARLY 130 girls eat together in Van Zile's huge dining hall three times each day.





WARM, FALL DAYS brought out many "non-args" to find fellowship at the I.S.U. house. Lauges with radios, baaks, and magazines provide places for restful relaxation at the house.



AT THEIR CHRISTMAS tea members entertained faculty, towns-people, and prominent students whose interest has aided the growth of I.S.U. from a group of 60 to an organization of 400.

Independent Student Union

KANSAS State's youngest and largest entirely social organization is the Independent Student Union, founded February 3, 1937, to provide a social home for non-Greek students.

Entirely self-supporting and self-directing, the

I.S.U. has nearly 400 members and maintains a house at 1334 Fremont. Officers were Gordon Molesworth, president; Gene Craven, vice-president; Ethel Haller, Secretary; and Frank Paulson, treasurer.

MEMBERS OF THE I.S.U. Executive Council pose for a photograph: Standing—Frank Paulson, Bob Remington, Mr. Munn, Marris Phillips, Gene Craven. Seated—Helen Merryfield, Virginia Strattan, Margaret Cassidy, Mrs. Munn, Ethel Haller, Gordan Maleswarth. On the floor—Helen Chambers.



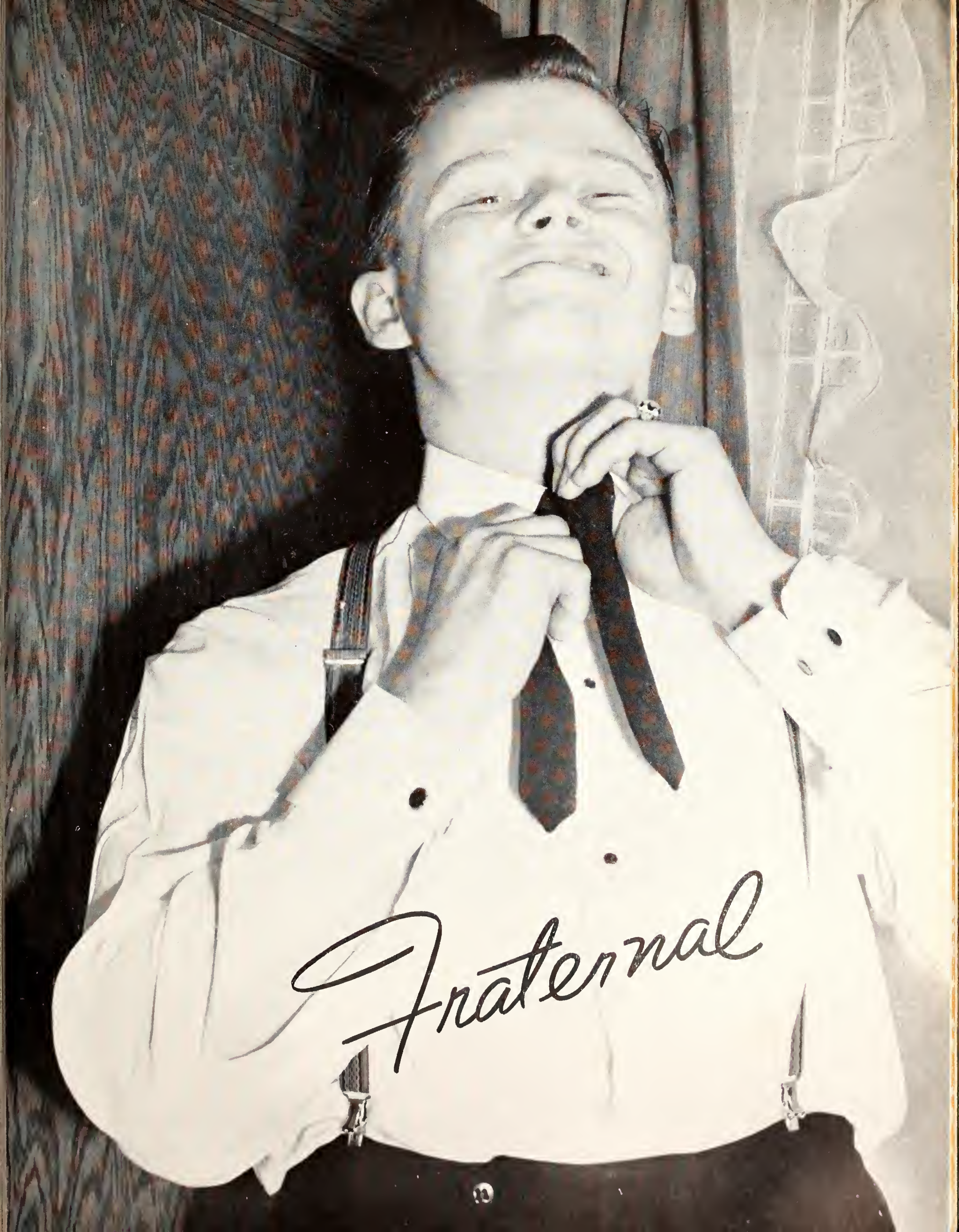

Fraternal



GREEK HOUSES

(left to right)

Acacia

Alpha Delta Pi

Alpha Gamma Rho

Alpha Kappa Lambda

Alpha Tau Omega

Alpha Xi Delta

Beta Kappa



More Stately Mansions

.... meccas of jewelry salesmen homing grounds for joiners dining, dancing, and dating places for brothers and sisters in the bond nine school-months of every year. Almost eight hundred college men and women of the 'four thousand' dwell behind the shutters and doors of Greekdom.



Row on Row

....of brick and stone, shutters and siding, tile and shingle
....it all goes to make up a fraternity or sorority house.

It takes nothing but a little sunshine to bring out the porch-sitters—without benefit of books or pencils. It takes only a photographer with an eye for brunettes and archways to get a bit of art.



Left to right:
Beta Theta Pi
Chi Omega
Clovio
Delta Delta Delta
Delta Sigma Phi
Delta Tau Delta
Farm House

BASKING IN THE AUTUMN sun on the steps of (below) Kappa Sigma, Phi Kappa, Phi Omega Pi, and Phi Sigma Kappa.



GREEKS GET A BIT of air before "hitting the books" at the (above, top to bottom) Kappa Delta, Kappa Kappa Gamma, Phi Delta Theta, and Phi Kappa Tau houses.

HOMES ON THE HILLTOPS are those of Pi Kappa Alpha, Sigma Nu, Tau Kappa Epsilon, and Zeta Tau Alpha.



VERSATILE IN ARCHITECTURE are the houses of (above, top to bottom) Pi Beta Phi, Sigma Alpha Epsilon, Sigma Phi Epsilon, and Theta Xi.

Senior Men's Panhellenic

SENIOR fraternity members took to the harness with a burst of vigor this year instituting new rushing reforms, sponsoring the Homecoming decorations' contest and Inter-fraternity sing, broadcasting the Panhel winter dance for the first time, and instituting informal smokers where representatives and fraternity advisors discussed Greek problems.

Two freshmen from each fraternity make up Freshman Panhellenic, little brother to the senior organization.

First semester officers: Joe Newman, president; Bill Miller, vice-president; Bob Kauffman, secretary-treasurer. Second semester the officers were: Gay Tuis, Albert Henry, and Bob Kauffman.

| | |
|---------------------------|----------------------------|
| <i>Acacia</i> | <i>Phi Delta Theta</i> |
| Max Kennedy | Russell Hammitt |
| <i>Alpha Gamma Rho</i> | <i>Phi Kappa</i> |
| Bill Smith | Earl Hertach |
| <i>Alpha Kappa Lambda</i> | <i>Phi Kappa Tau</i> |
| Harold Todd | Doyle Philpy |
| <i>Alpha Tau Omega</i> | <i>Phi Sigma Kappa</i> |
| Tom Muir | Fred Hansen |
| <i>Beta Kappa</i> | <i>Pi Kappa Alpha</i> |
| Bob Joyce | Bill Berger |
| <i>Beta Theta Pi</i> | <i>Sigma Alpha Epsilon</i> |
| Bill Miller | Albert Henry |
| <i>Delta Sigma Phi</i> | <i>Sigma Nu</i> |
| Gilbert Burnett | Bob Kauffman |
| <i>Delta Tau Delta</i> | <i>Sigma Phi Epsilon</i> |
| Joe Newman | John Eyer |
| <i>FarmHouse</i> | <i>Tau Kappa Epsilon</i> |
| George Kleier | Gay Tuis |
| <i>Kappa Sigma</i> | <i>Theta Xi</i> |
| Les Edrington | Ray Bradley |

Top row: Kennedy, Smith, Tadd, Muir, Joyce, Miller, Burnett. **Second row:** Newman, Kleier, Edrington, Hammitt, Hertach, Philpy, Hansen. **Bottom row:** Berger, Henry, Kauffman, Eyer, Tuis, Bradley.

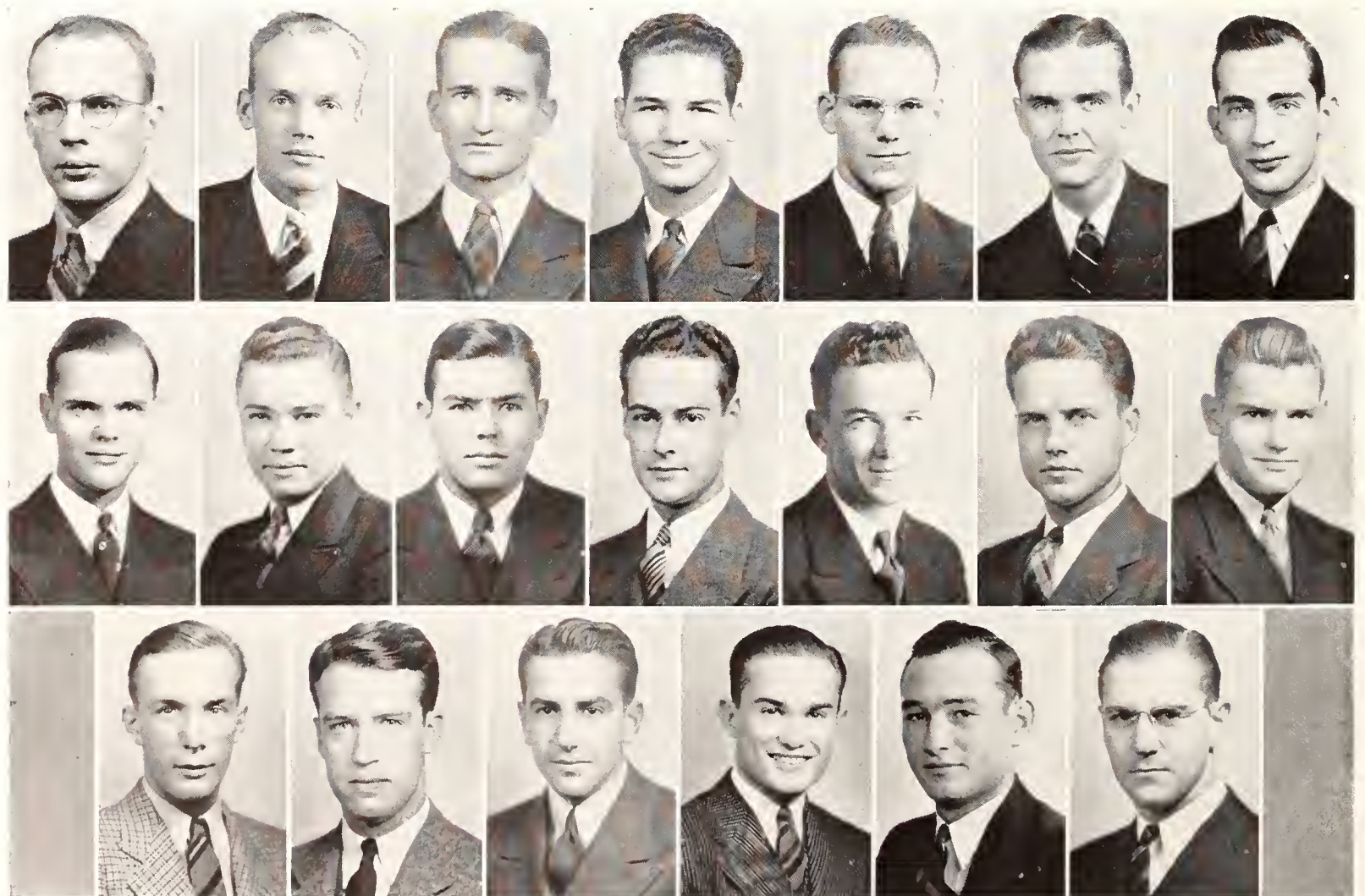

Freshman Panhellenic

| | | | |
|--------------------------------|--------------------------------|---------------------------------|-------------------------------------|
| <i>Acacia</i> | <i>Beta Theta Pi</i> | <i>Phi Delta Theta</i> | <i>Sigma Alpha Epsilon</i> |
| Charlie Hodgson Jim Speers | Al Kushner Bill Mundy | Wayne Pickell Glen West | Worth Linn Bob Moreen |
| <i>Alpha Gamma Rho</i> | <i>Delta Sigma Phi</i> | <i>Phi Kappa</i> | <i>Sigma Nu</i> |
| Neil Morton John Price | Bus Kaufman Donald Wise | Wayne Deaver Leo Wendling | Jack Wheeler Jim Bower |
| <i>Alpha Kappa Lambda</i> | <i>Delta Tau Delta</i> | <i>Phi Kappa Tau</i> | <i>Sigma Phi Epsilon</i> |
| Eugene Haun James Peddicord | Kenny Eastman Jack Dooley | Bill Higgins Robert Hellener | Bob Van Scoyoc Bill Werts |
| <i>Alpha Tau Omega</i> | <i>FarmHouse</i> | <i>Phi Sigma Kappa</i> | <i>Tau Kappa Epsilon</i> |
| Lloyd Orrell Ed Weber | Farland Fansher Henry Smies | James Groves Richard Ogle | Warren Boomer Chester VanVoorhis |
| <i>Beta Kappa</i> | <i>Kappa Sigma</i> | <i>Pi Kappa Alpha</i> | <i>Theta Xi</i> |
| Cecil Byers Jack Libby | John Asbill George Bird | Charles Coffman Paul Roberts | Kemp Stiles Bob Jones |

First Semester Officers

| | |
|--------------------------|----------------|
| Jack Hodshire | President |
| Ed Weber | Vice President |
| J. Worth Linn | Sec.-Treasurer |
| Party Chairman | |

Second Semester Officers

| | |
|--------------------------|----------------|
| Neil Morton | President |
| Glen West | Vice President |
| Jack Dooley | Sec.-Treasurer |
| Bob Van Scoyoc | |

Top row: Hodgson, Speers, Morton, Price, Houn, Peddicord, Orrell, Weber, Byers, Kushner. **Third row:** Mundy, Koufman, Wise, Eastmon, Dooley, Fansher, Smies, Asbill, Bird, Pickell. **Second row:** West, Deaver, Wendling, Higgins, Hellener, Groves, Ogle, Coffman, Roberts, Linn. **Bottom row:** Moreen, Wheeler, Bower, Von Scoyoc, Werts, Boomer, VanVoorhis, Stiles, Jones.

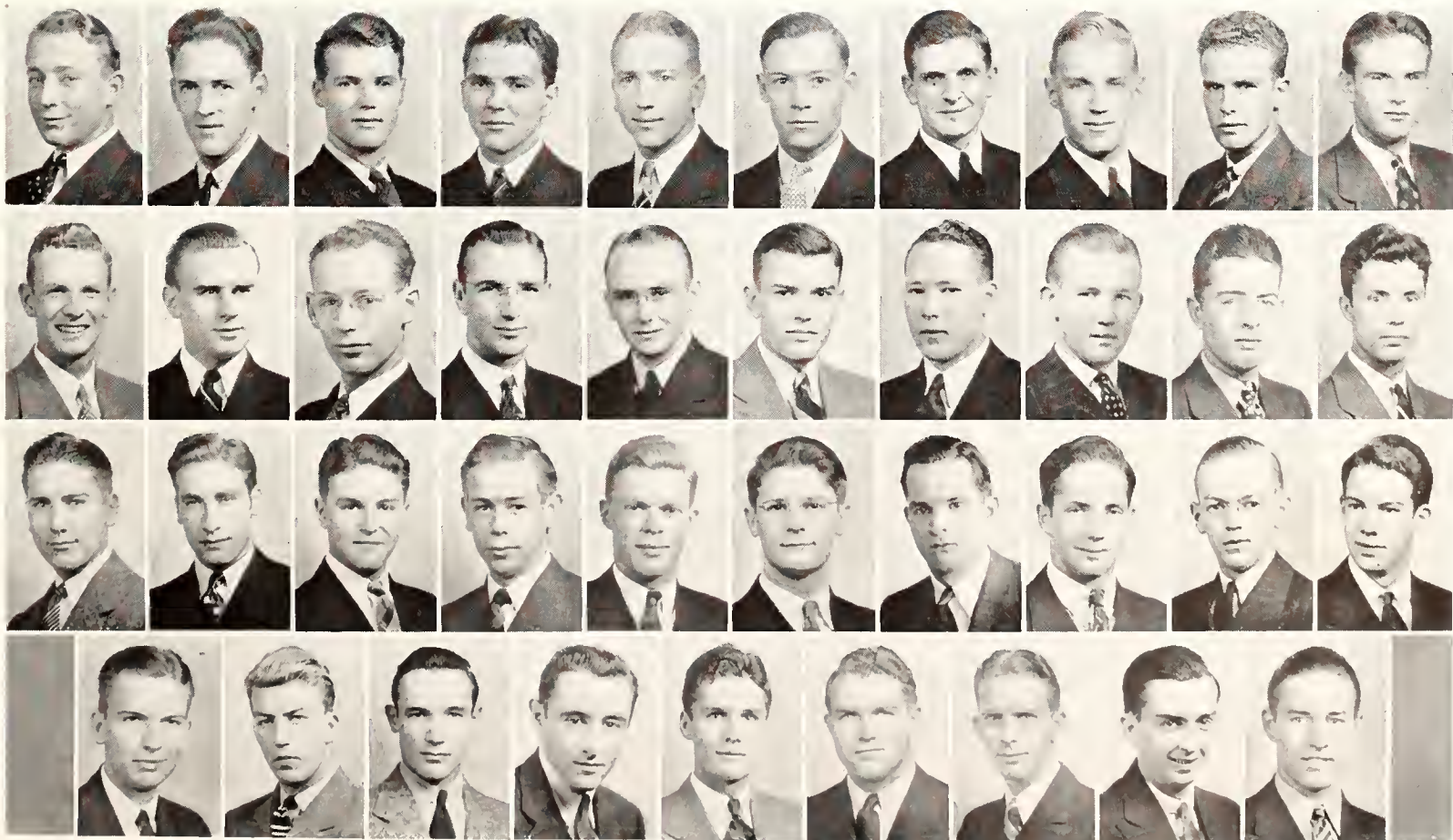

Women's Panhellenic

REVISING rushing rules has kept Women's Panhellenic busy for several years, and it still continues. The yearly program includes, besides the management of rush week, cooperation with Senior Men's Panhellenic to make a success of the annual inter-fraternity sing, assistance with the extra-curricular activities survey, and solution of sorority problems.

A delegation was sent this year to the convention of Panhellenic councils from the colleges and universities of the region at Missouri University in early April. Dean Mary P. Van Zile, Betty Boehm, president for 1939-1940, and Jennie Marie Madsen were Kansas State's representatives at the convention.

Officers this year: Ann Wright, president; Betty Boehm, vice-president; Betty Higdon, secretary-treasurer.

Miss Grace Derby is the faculty advisor to this coordinating organization of Greek women.

Alpha Delta Pi

Lois Darby

Kappa Delta

Mary Anne Pafford

Alpha Xi Delta

Fern Layman

Kappa Kappa Gamma

Frances Gebhart

Clovio

Gwen Romine

Phi Omega Pi

Virginia Rooks

Chi Omega

Celeste Jane Throckmorton

Pi Beta Phi

Arlene Herwig

Delta Delta Delta

Betty Higdon

Zeta Tau Alpha

Betty Boehm

Top row: Ann Wright, Arlene Herwig, Celeste Jane Throckmorton, Lois Darby, Virginia Rooks, Betty Boehm. **Bottom row:** Frances Gebhart, Gwen Romine, Mary Anne Pafford, Betty Higdon, Fern Layman.





Joint Greek Doings



BETA-PHI DELT Miami Biod (upper left) proves that rush week rivalry is just in fun.

MORE COOPERATION among the Greeks is shown in the display of pins at the Senior Men's Panhellenic party (above).



ED BOGAN (circle) told the radio audience about the goings-on and announced Jane Kininmonth's vocalizing and Matt Betton's music at Ponsel.

"BETA BILL" MILLER (below) directs his brothers' crooning at the annual inter-fraternity sing.





PROSPECTIVE PLEDGES (above) "get the works" from shirt-sleeved Sigma Nus.

BIGGEST-ON-THE-CAMPUS pledge class (left) practices "I Love You Truly, KKG."



September Rush

.... week tea-ing and dining netted 97 ribbons pledges for the ten sororities. One hundred and thirty men succumbed to the fine hospitality and entertainment provided by the fraternities for prospective Greeks.

FRED SIMS gives the "glad hand" to Beta Theta Pi rushees on the south terrace. (Center).

PI BETA PHIS (left) cake in the Palace basement after preferential bidding.

AN AFTER-DINNER Skee Ball game (below) for Kappa Sigma guests.



RUSH WEEK —



"OUR GOVERNOR IS A SIG ALPH-
ALL GOVERNORS ARE SIG ALPHS."

"CHI-O WAS FOUNDED AT
FAYETTEVILLE, ARK."

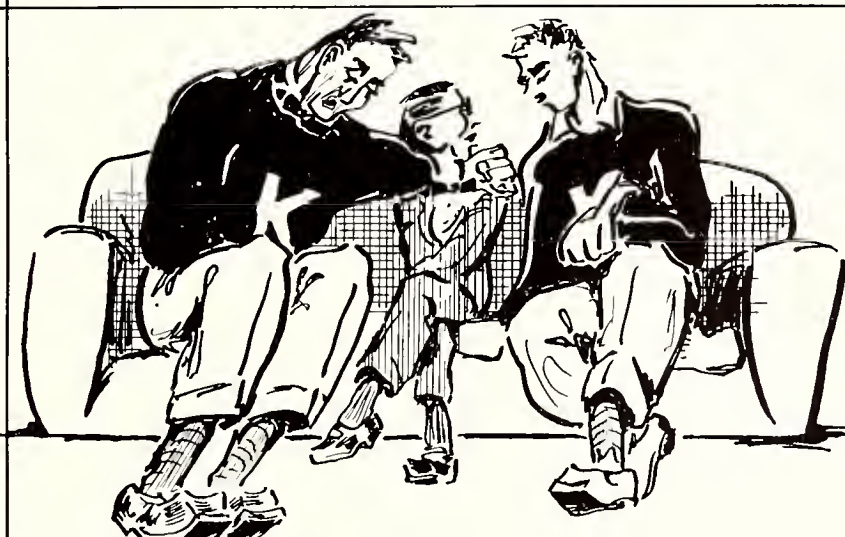

"KAPPA SIG'S ARE ALL SCHOLARS"



"IT'S GREAT TO BE
A PI PHI"

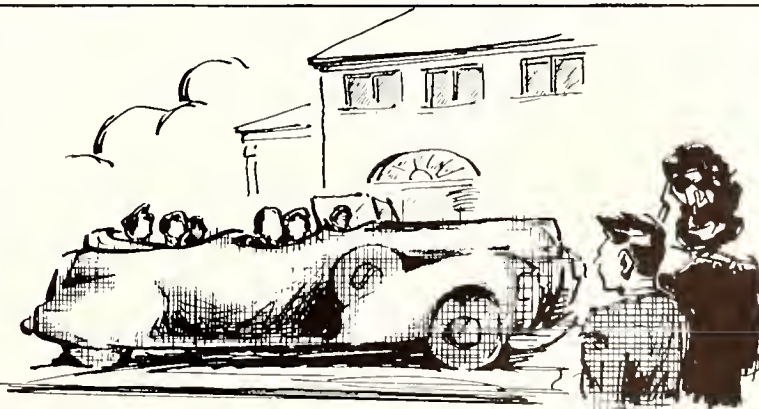

"THE BETAS THINK THAT'S ALL
IT TAKES."

SID PLATT

ALPHA DELTA PI



YOU COULDN'T TELL it from the real stuff—that cotton snow ceiling in the Wareham Ballroom at the A D Pi Christmas formal.



FIRST SEMESTER FINALS are forgotten for an hour when the girls at 518 Sunset take to the fireplace corner for a bit of campus chatter.

ALPHA ETA CHAPTER

IN the early spring dusk of evening if you drive along Sunset, you'll hear the soft "I Love the Pin" being harmonized from the Alpha Delta Pi south terrace. It's an old tradition, that lovely, singing-on-the-porch custom. Just such a tradition are the A D Pi annual Washington birthday breakfasts, those luscious Sunday night suppers, and Christmas and Thanksgiving adopting a poor family.

Winning intramural honors has almost become a custom too. This year the girls at 518 Sunset took first in intramural dancing, second in volleyball and saw that Prexy Maxene Richardson was



president of W.A.A. Popularity of Maxines is traditional too—Maxine Danielson placed second in the Royal Purple beauty contest.

Alpha Delta Pi, founded at Macon, Georgia, in 1851, established the Alpha Eta chapter at Kansas State on September 30, 1915....the thirty-first of their 57 chapters. Alpha Eta caught the national eye this year when Mrs. John V. Hepler, K.S.C. graduate and wife of Assistant Professor Hepler of the Division of Extension, was appointed province president. All Theta province journeyed to Manhattan for a convention May 13 and 14.

At the end of rush week 12 new pledges wore the gold bar bearing the letters B Y A and surmounted by the lion head. Officers this year: Maxene Richardson, president; Margaret Cook, vice-president; Charlotte Jones, secretary; and Ruby Randall, treasurer. Mrs. Ransom Stephens is housemother.



Left to right:

TOP ROW: Mrs. Stephens, Palmer, McCaslin, Wheeler, Cook, Bergsten.
 SEVENTH ROW: R. Randall, Limb, Blake, M. M. Jones, Glass, Koehler.
 SIXTH ROW: Steinkirchner, DeMand, Macredie, Kessler, Kennedy, Hough.
 FIFTH ROW: Black, Lienhardt, Jenkins, Thompson, Brunner, Axccl.
 FOURTH ROW: L. Randall, Utterback, Ewing, Foster, Dean, Hutchinson.
 THIRD ROW: Kristof, Fitzgerald, Brenton, Darby, Hood, C. Jones.
 SECOND ROW: Milliard, Monahan, Richardson, Slagg, Spain, Van Diest.
 BOTTOM ROW: Wagner, Bentley, Tuttle, E. Randall, Danielson, Clark, Olson.

ACTIVES

Dorothy Axccl, HE&D 3 *Chanute*
 Eileen Bergsten, Ar. 3 *Randolph*
 Eleanor Brenton, HE 3 *DeKalb, Mo.*
 Ruth Brunner, GS 2 *Wamego*
 Margaret Cook, HE 4 *Newton*
 Maxine Danielson, HE 4 *Manhattan*
 Lois Darby, MED 4 *Washington*
 Dorothy Dean, GS 3 *Manhattan*
 Doris Ewing, C 3 *Sabetha*
 Mary Helen Fitzgerald, C 4 *Wamego*
 Barbara Foster, C 2 *Enterprise*
 Beatrice Habiger, HE 3 *Bushton*
 Helen Hood, HE 3 *Salina*
 Roberta Hutchinson, MED 4 *Wamego*
 Betty Jenkins, HE&D 3 *Springfield, Mo.*
 Charlotte Jones, HE 4 *Leavenworth*
 Anne Kristof, C 2 *Collyer*
 Ethel Lienhardt, HE 3 *Manhattan*
 Marjorie McCaslin, GS 3 *Manhattan*
 June Milliard, Ar 4 *Manhattan*
 Virginia Monahan, HE&D 2 *Leavenworth*
 Laura Randall, HE 2 *Ashland*
 Ruby Randall, HE 4 *Ashland*
 Maxine Richardson, PE 3 *Sharon Springs*
 Ruth Slagg, GS 4 *Manhattan*
 Mary Pauline Spain, HE 2 *Beloit*
 Jane Utterback, HE 3 *Yates Center*
 Wilma Van Diest, C 4 *Prairie View*
 Josephine Wheeler, GS 3 *Jewell*

PLEDGES

Bernice Bale, C 1 *Clay Center*
 Ina Jean Bentley, IC 3 *Coffeyville*
 Joan Black GS 3 *Chanute*
 Helen Blake, C 4 *Kansas City*
 Margaret Ann Clarke, HE 2 *Winfield*
 Martha DeMand, HE 1 *Lincolnville*
 Margaret Jane Glass, HE 1 *Wichita*
 LaMonta Hough, HE 1 *Holton*
 Eleanor Johnson, HE 3 *Salina*
 Mona Marie Jones, HE 1 *Wichita*
 Mary Kennedy, Ag 2 *Lawrence*
 Jean Kessler, HE&D 3 *Excelsior Springs, Mo.*
 Mary C. Koehler, HE&D 3 *Paola*
 Mildred Limb, HE&A 3 *Kansas City, Mo.*
 Helen Jane Macredie, HE 1 *Clearwater*
 Margery Olson, HE&D 3 *Chanute*
 Enid Palmer, C 3 *Parsons*
 Emmabelle Randall, HE 1 *Ashland*
 Jane Steinkirchner, HE 2 *Newton*
 Charlotte Thompson, HE 3 *Iola*
 Mildred Tuttle, GS 3 *Coffeyville*
 Margaret Wagner, HE 1 *Galesburg*

ALPHA XI DELTA



A COZY NOOK IN the living room provides a good place for Prexy Boird to tell the pledges a thing or three.



"THIS IS THE LIFE," say the Alpha Xi Deitos as they relax before the fireplace in their new home on West Laramie.

ALPHA KAPPA CHAPTER

"WHEN are you going to move into your new house?" was the official greeting every Alpha Xi received this fall. Architects, stonecutters, painters, and decorators rushed the lovely white, Georgian Colonial house to completion for occupancy by Christmas . . . the newest thing in sorority houses on Kansas State's campus.

The Alpha Xi Deltas had their minds on things besides the new home however. They came through class elections scoring one with Elizabeth Burchinal as sophomore treasurer. Another



Elizabeth—Brooksbyname—rose to shine in almost every activity a junior girl could and chairmanned Home Economics Hospitality Week in the late spring.

Alpha Xi Delta, founded April 17, 1893, at Galesburg, Ill., established Alpha Kappa chapter in Manhattan on June 1, 1922, one of 56 chapters. Every two years the national organization gives a fellowship of \$1,000, through the American Association of University Women, to some woman outside the membership who desires to pursue advanced studies in medicine or the social sciences.

On the college faculty, Miss Dorothy Barfoot, Miss Alice Kimball, and Miss Marjorie McCall are members of Alpha Xi Delta. Officers this year: Georgene Baird, president; Edith M. White, vice-president; Donnelle Nesbitt, secretary; and Lois Aldous, treasurer. Mrs. E. H. Griffin is house-mother, and Mrs. J. H. Parker is alumni advisor to the chapter.



Left to right:

TOP ROW: Mrs. Griffin, Baird, Bell, Crawford.
 FIFTH ROW: Hulings, Layman, White, Wycoff.
 FOURTH ROW: Aldous, Bailes, Brooks, Droll.
 THIRD ROW: Green, Martin, Suits, Wagaman.
 SECOND ROW: Reader, Burchinal, Nesbitt, Voshell.
 BOTTOM ROW: Flower, Kennedy, Sloan, Grant.

ACTIVES

Margaret Abbott, HE 4 *Manhattan*
 Lois Aldous, GS 3 *Manhattan*
 Georgene Baird, GS 4 *Formoso*
 Garnetta Bell, HE 4 *Haven*
 Elizabeth Brooks, HE 3 *Scott City*
 Elizabeth Burchinal, C 2 *Formoso*
 Helen Droll, MEd 3 *Alta Vista*
 Flora Hulings, HE 4 *Sidney, Mont.*
 Fern Layman, HE&A 4 *Arlington*
 Maxine Martin, IJ 3 *Manhattan*
 Donnelle Nesbitt, HE 2 *Manhattan*
 Lucy Jo Reader, HE 3 *Sterling*
 Swanna Lee Suits, HE 3 *Odessa, Mo.*
 Miriam Wagaman, HE 3 *Manhattan*
 Edith M. White, GS 4 *Kingsdown*

PLEDGES

Ardine Bailes, HE 3 *Dodge City*
 Marian Barnes, IJ 3 *Manhattan*
 Margaret Louise Crawford, MEd 4 *Hugoton*
 Mary Jane Flower, IJ 1 *Junction City*
 Betty Grant, HE 3 *Iola*
 Louise Green, HE 3 *Iola*
 Keturah Kennedy, HE 3 *Neodesha*
 Eula Rutherford, HE 2 *Anthony*
 Irene Sloan, HE 2 *Dalhart, Tex.*
 Merlyn Voshell, GS 2 *Dodge City*
 Vera Wycoff, MEd 3 *Norcatu*

CHI OMEGA



"DARLING DRESS!" the Chi Omegas exclaim as a sister in the band comes down dressed for dinner—to wait for the gang.



"YUM YUM!" POPSICKLES and apples, sweaters and shorts, bonfire and stars... the Chi Omega annual fall picnic.

KAPPA ALPHA CHAPTER

HOMECOMING Day at Kansas State wouldn't seem natural any more without a Chi Omega riding around the track in a sleek black automobile. This year it was Joan Nethaway, first attendant to the queen. Last year Jeanne Underwood, and the year before Dorothy Ann Uhl wore the crown awarded by Blue Key.

Wearers of the X and Horseshoe almost had a monopoly on crowns this year. The Ags chose Ethlyn Marks for their halo of roses; Don Ameche chose Marjorie Jacobs as queen of beauty for ye olde booke; and the military department found two honorary cadet majors, at the house on the corner of Eighteenth and Laramie.



On September 5, 1915, Chi Omega established its thirty-seventh chapter, Kappa Alpha, at Kansas State. That was the year the national organization was celebrating the twentieth anniversary of its founding at the University of Arkansas in 1895.

The most worthwhile contribution of Kappa Alpha to campus life has been the annual \$25 award to the outstanding student in sociology. The chapter's advisor has made her contribution as well.... Dr. Mary T. Harman received national recognition as author of a zoology textbook and for her other scientific contributions in the *Who's for American Women*.

Officers this year: Helen Heter, president; Marjorie Brenemen, vice-president; Virginia Barnard, secretary; and LaVon Painter, treasurer. Mrs. J. P. Groody is housemother.



Left to right:
 TOP ROW: Mrs. J. P. Groody, Goble, Anderson, McCann, Hall, Nelson.
 SEVENTH ROW: Robertson, Healey, Jacobs, Boomer, Haley, Reazin.
 SIXTH ROW: Caughey, Davis, Banbury, Hurst, Mattes, Rogers.
 FIFTH ROW: Griswold, Robinson, Marks, Solt, Jordan, Painter.
 FOURTH ROW: Heter, Barnard, Nethaway, Uhl, Dewhirst, D. Buchanan.
 THIRD ROW: Weldon, Jones, J. Buchanan, Rice, Dale, Underwood.
 SECOND ROW: Breneman, Olson, Ozment, Foster, Throckmorton, McTaggart.
 BOTTOM ROW: Scheurer, Harman, Redner, Dixon, Elmore, Millard, Wallace.

ACTIVES

- Virginia Barnard, HE 2 *Belleville*
- Marjorie Breneman, HE 3 *Macksville*
- Dorothy Buchanan, HE 3 *Abilene*
- Jean Buchanan, HE 3 *Abilene*
- Margaret Caughey, HE 3 *Manhattan*
- Fay Anne Dale, GS 2 *Coldwater*
- Anne Dewhirst, HE 2 *Salina*
- Dolores Foster, IJ 4 *Manhattan*
- Rose Harman, HE 3 *Indianapolis, Ind.*
- Helen Heter, HE 4 *Sterling*
- Betty Jean Jones, HE 3 *Salina*
- Betty Lee McTaggart, IJ 4 *Belleville*
- Joan Nethaway, HE 2 *Salina*
- Annette Olson, HE 4 *Manhattan*
- Aileen Ozment, HE 2 *Manhattan*
- LaVon Painter, C 4 *Kansas City*
- Mary Redner, GS 2 *Fort Riley*
- Doris Rice, C 2 *Smith Center*
- Marcine Scheurer, IJ 2 *Gypsum*
- Celeste Jane Throckmorton, HE 3 *Manhattan*
- Dorothy Ann Uhl, HE 3 *Smith Center*
- Jean Underwood, HE 4 *Hoisington*
- Katherine Weldon, HE 3 *Smith Center*

PLEDGES

- Madeline Anderson, MEd 3 *Courtland*
- Jean Banbury, HE 1 *Wichita*
- Marian Boomer, C 1 *Kansas City*
- Charlene Davis, C 3 *Kansas City*
- Charlotte Dixon, C 1 *Junction City*
- Lucille Elmore, C 1 *McCracken*
- Betty Fogelstrom, PE 2 *Junction City*
- Mary Griswold, HE 1 *Marysville*
- Jane Goble, IJ 2 *Riley*
- Lucille Haley, PE 3 *Kansas City, Mo.*
- Frances Hall, GS 1 *Junction City*
- Marie Healey, HE 2 *Herington*
- Margaret Hurst, IJ 1 *Atchison*
- Marjorie Jacobs, GS 3 *Kansas City*
- Mary Margaret Jordan, HE 2 *Wichita*
- Jewell McVay, GS 3 *Kansas City*
- Maurine McCann, HE 3 *Newton*
- Ethlyn Marks, HE 1 *Council Grove*
- Betty Mattes, HE 2 *Kansas City, Mo.*
- Kay Millard, HE 1 *Zenda*
- Jean Nelson, IJ 2 *Topeka*
- Cordelia Reazin, HE 1 *Harper*
- Ellen Robertson, IC 1 *Wichita*
- Lois Mary Robinson, IJ 1 *LaCrosse*
- Marjorie Rogers, IJ 1 *Manhattan*
- Mary Jane Solt, GS 3 *Waterville*
- Freida Wallace, HE 2 *Douglas*

CLOVIA



BEFORE THE OPEN fireplace of their new home at 303 North Sixteenth are four Clovias, relaxing and reading after a day on the hill.



ALMOST ANY EVENING after dinner you can find just such a group as this gathered around the piano in the Clovia living room.

ALPHA CHAPTER

CLOVIA is a social sorority, but it is more than that. It is a cooperative organization for a group of girls, mostly 4-H Club members, who do all their own cooking, cleaning, room decorating, and planning.

An active interest is taken by the group in Collegiate 4-H work on the campus in such capacities as officers in the organization and as staff members on the 4-H publication, "Who's Whoot." Eena Carlisle and Ruth Avery were members of the Meats



Judging team this year, and Ruth was chairman of the religious instruction course which Y.W. offered as training for senior women.

Under the leadership of M. H. Coe, state 4-H Club leader, Clovia was organized on September 4, 1931, to bring together 4-H Club girls so that they could get better acquainted and live more economically. Membership is no longer restricted to 4-H members, and the organization is working on an expansion program to place Clovia chapters in other Mid-West schools.

Faculty members of Clovia include M. H. Coe, Miss Gertrude Allen, Miss Mary Elsie Border, and Miss Mabel Smith.

Officers this year: Leona Ochsner, president; Betty Brown, vice-president; Eena Carlisle, secretary; and Ruth Avery, treasurer. Mrs. Kate Mason is housemother.



Left to right:

TOP ROW: Mrs. Mason, W. Evans, A. Wilson, Berggren, Vawter.

SIXTH ROW: Carlisle, Quarles, Brown, Hurst, R. Avery.

FIFTH ROW: Gulick, E. Avery, Ochsner, Corke, Nagel.

FOURTH ROW: Romine, M. Williams, McNickle, Hutchinson, Pincomb.

THIRD ROW: Macan, G. Evans, Gwin, Carlson, Poole.

SECOND ROW: McVay, Schrepel, J. Williams, Pendergraft, Taylor.

BOTTOM ROW: M. Wilson, Hamm.

ACTIVES

Ethel Avery, HE 3 *Riley*
 Ruth Avery, HE 4 *Concordia*
 Frances Berggren, HE 4 *Morganville*
 Betty Brown, HE 3 *Emporia*
 Ena Carlisle, HE 4 *Mount Hope*
 Corinne Corke, HE 3 *Studley*
 Grace Evans, HE 2 *Hutchinson*
 Wilma Evans, HE 2 *Hutchinson*
 Alice Gulick, HE 3 *Olathe*
 Lois Gwin, HE 4 *Washington*
 Lena Marie Hurst, HE 4 *Clearwater*
 Freda McNickle, HE 2 *Zenith*
 Helen Macan, HE 3 *Edwardsville*
 Evelyn Nagel, HE 2 *Wichita*
 Leona Ochsner, HE 4 *Tribune*
 Eleanor Pincomb, HE 4 *Overland Park*
 Helen Poole, HE 4 *Manhattan*
 Hontas Quarles, HE 3 *Claremont, Calif.*
 Gwendolyn Romine, IJ 3 *Abilene*
 Roberta Vawter, HE 2 *Oakley*
 Josephine Williams, HE 4 *Meriden*
 Alice Wilson, HE 2 *New Cambria*

PLEDGES

Lavone Carlson, C 2 *Morganville*
 Julia Hamm, HE 3 *Humboldt*
 Betty Elaine Hutchinson, HE 1 *Goddard*
 Lois McVay, HE 1 *Junction City*
 Marla Pendergraft, GS 1 *Emporia*
 Ava Rice, HE 1 *Hill City*
 Mildred Schrepel, HE 1 *Cunningham*
 Ocie Alice Taylor, HE 1 *Tribune*
 Mercedes Williams, HE 2 *White City*
 Mary Evelyn Wilson, HE 1 *Atchison*

DELTA DELTA DELTA



"HOW DO YOU DO," Mory Isobel Smith greets two guests at Ponghellenic open house. Prexy Ober, left, and Mother Pehling, you can't see her, also received.



IS IT THE FOOTBALL team playing swing music, or Betton's boys playing football? Neither. It's the bond in "K" sweaters playing for the Tri Delt fall sport party.

THETA IOTA CHAPTER

If some Saturday afternoon you see a line of shiny, sleek cars and broken-down, rebuilt models parked on the curve at 1834 Laramie, you'll know that the Delta Delta Deltas are tea dancing again in their long, rambling, only all-limestone Greek home on the hill.

If you happened to miss Homecoming this year, you probably heard Blue Key announce via radio from the gridiron that Dorothy Hacker was queen for a day. If you put on your best bib and tucker and took in the Military Ball, you saw two honorary cadet adjutants in the procession, Betty Higdon and Margaret Iverson. If you were at St. Pat's Prom, you applauded Margaret Bunker as St. Patricia.



In short, if you've been around, you know that the Delta Delta Delta dames get around too.

The Kansas State chapter of Delta Delta Delta, founded June 5, 1915, was an outgrowth of a local sorority, Eta Beta Pi, and was made national by the organization which was founded at Boston University on Thanksgiving Eve, 1888. Theta Iota is one of 87 chapters.

Mrs. DeWitt Wallace, founder and editor of the *Readers' Digest*, and Mrs. Henry A. Wallace, wife of the Secretary of Agriculture, are numbered among those who wear the gold crescent and three jeweled stars.

Officers of Theta Iota chapter of Delta Delta Delta this year: La Donna Ober, president; Ruthe Porter, vice-president; Dorothy Mize, secretary; and Mary Isabel Smith, treasurer. Mrs. Henry R. Pehling is housemother, and Mrs. J. W. Skinner is chapter advisor.



Left to right:
 TOP ROW: Mrs. Pehling, Ober, Arnold, Blackman, Neill, Wolf.
 EIGHTH ROW: J. Moore, Royston, Madsen, Roberts, Wingfield, Mize.
 SEVENTH ROW: Walker, Steinkirchner, B. Moore, Willis, Porter, Welk.
 SIXTH ROW: Doan, Iverson, Higdon, V. King, Beal, Sherwood.
 FIFTH ROW: Holmes, Benton, Myers, Bacon, Kirk, Sealey.
 FOURTH ROW: Wallace, Congdon, Light, Small, Poppen, Morris, Hacker.
 THIRD ROW: Weber, Hunt, Chickering, Smith, Busch, Floersch, Pollom.
 SECOND ROW: Okerberg, Ahearn, Warren, Nodurfth, Needels, Lint, Wilkins.
 BOTTOM ROW: V. L. King, Bunker, Metcalf, Wunderlich, Farmer, McCoy, Johnson.

ACTIVES

| | |
|---------------------------|------------------|
| Rose Arnold, IJ 4 | Emporia |
| Betty Bacon, GS 4 | Atchison |
| Alice Beal, GS 3 | Eureka |
| Betty Blackman, HE 2 | Tulsa, Okla. |
| Mar Beth Busch, HE 4 | Manhattan |
| Margery Floersch, IJ 3 | Manhattan |
| Dorothy Hacker, HE 3 | Pratt |
| Betty Higdon, HE 3 | Goodland |
| Margene Holmes, IJ 4 | Manhattan |
| Billie Dee Hunt, HE 3 | Boone, Ia. |
| Margaret Iverson, HE 3 | Wilmette, Ill. |
| Virginia Johnson, HE 4 | Circleville |
| Virginia King, HE 4 | Kansas City, Mo. |
| Virginia Lee King, HE 2 | Manhattan |
| Helen Kirk, HE 2 | Wellington |
| Jennie Marie Madsen, IJ 2 | Dwight |
| Dorothy Mize, HE 4 | Atchison |
| June Moore, HE 4 | Great Bend |
| Barbara Myers, HE 3 | Topeka |
| Winifred Needels, HE 4 | Salina |
| Betty Neill, MEd 3 | Clay Center |
| Willa Dean Nodurfth, HE 4 | Wichita |
| LaDonna Ober, MEd 4 | Hiawatha |
| Maurine Pollom, HE 3 | Manhattan |
| Cheryl Poppen, HE 2 | Burr Oak |
| Ruthe Porter, C 4 | Mount Hope |
| Kathleen Roberts, HE 2 | McPherson |
| Virginia Royston, HE 4 | Newton |
| Cleo Sealey, HE 3 | Hutchinson |
| Louise Sherwood, IJ 2 | Great Bend |
| Gwendolyn Small, MEd 4 | Neodesha |
| Mary Isabel Smith, HE 4 | Manhattan |
| Carolee Walker, HE 2 | Kansas City, Mo. |
| Elvera Welk, HE 3 | Pratt |
| Nancy Pat Wilkins, MEd 2 | Wichita |
| Eileen Willis, HE 3 | Newton |
| Betty Wolf, HE 2 | McPherson |

PLEDGES

| | |
|----------------------------|------------------|
| Kathleen Ahearn, HE 1 | Manhattan |
| Rosalie Benton, HE 1 | Norton |
| Margaret Bunker, C 1 | Kansas City, Mo. |
| Elisabeth Chickering, GS 3 | Hutchinson |
| Rachael Jane Congdon, HE 3 | Sedgwick |
| Betty June Doan, IJ 3 | Pratt |
| Viola Farmer, GS 1 | Fredonia |
| June Light, HE 1 | Liberal |
| Betty Lint, HE 3 | Wichita |
| Mary McCoy, HE 1 | Pratt |
| Charlotte Metcalf, HE 1 | Coffeyville |
| Barbara Moore, HE 1 | Great Bend |
| Mary Morris, IJ 1 | Chapman |
| Mabelois Murphy, HE 2 | Manhattan |
| Barbara Okerberg, HE 3 | Ottawa |
| Ann Steinkirchner, HE 3 | Newton |
| Janet Wallace, HE 3 | Hays |
| Alice Warren, ArE 1 | Manhattan |
| Willa Dean Weber, HE 2 | Kansas City, Mo. |
| Mary Wingfield, HE 1 | Norton |
| Erma Gene Wunderlich, HE 3 | Kansas City, Mo. |

KAPPA DELTA



FIRESIDE CHATTING IS just as popular with the Kappa Deltos as it is with F.D.R., especially during the lull that comes between five o'clock and the dinner gong.



PETER PETER PUMPKIN EATER... The K D's had it all over the nursery rhyme mon. They put a whole orchestra in a pumpkin shell for their fall formal.

SIGMA GAMMA CHAPTER

KAPPA Delta copped honors in the Home Economics Division this year when Stella Beil, president of Omicron Nu, member of Phi Kappa Phi, and freshman counsellor, was chosen outstanding Home Ec senior woman. Scholarship seems to be the K D's forte of late. City Panhellenic awarded the scholarship cup to the chapter for the outstanding grades among sororities in 1938.

The year was successful politically as well for the girls who live in the white Colonial house at 1716 Fairchild. Mary Anne Pafford, member of the Royal Purple staff, was elected by the junior class as secretary for 1939.



Sigma Gamma of Kappa Delta was chartered on December 4, 1920. It is one of the 69 chapters of the sorority which was founded on October 24, 1897, at Virginia State Normal, Farmville, Va. One of the founders of the local chapter was the nationally known psychologist and writer, Dr. Orpha Maust Lough.

Miss Kathleen Knittle, right hand woman to Dean Mary P. Van Zile, is a member of the local chapter, as are Mrs. Laura Baxter and Miss Florence Stebbins, Kansas State faculty members.

Officers this year: Mathilda Rempel, president; Jane Roderick, vice-president; Wanda McKeeman, secretary; and Mary Anne Pafford, treasurer. Mrs. Lola Montgomery is housemother for the chapter.



Left to right:

TOP ROW: Mrs. Montgomery, Rodgers, Beil, Johnson.
 FIFTH ROW: McKenzie, Clark, Rempel, Arnold.
 FOURTH ROW: Whetsel, Ioerger, Roderick, Connely.
 THIRD ROW: Atkins, McKeeman, Aley, Pafford.
 SECOND ROW: Estes, Bourdon, Stewart, Walters.
 BOTTOM ROW: Meister, Gage.

ACTIVES

Edna Mae Arnold, Hort 4 *Wichita*
 Wanda Atkins, HE 2 *Manhattan*
 Stella Beil, HE 4 *Bavaria*
 Sharlane Estes, HE 2 *Clever, Mo.*
 Avis Johnson, HE 4 *Sterling*
 Wanda McKeeman, GS 3 *Manhattan*
 Ruth McKenzie, GS 4 *Solomon*
 Mary Anne Pafford, GS 3 *Salina*
 Mathilda Rempel, HE 4 *Hillsboro*
 Jane Roderick, HE 3 *Manhattan*
 Mary Margaret Rodgers, HE 4 *Cincinnati, O.*
 Marguerite Whetsel, HE 4 *Uniontown, Pa.*

PLEDGES

Ruth Aley, ME 2 *Blue Rapids*
 Marie Bourdon, HE 2 *Topeka*
 Mayselle Clark, C 4 *Independence*
 Helen Connely, HE 3 *Kansas City, Mo.*
 Betty Lane Gage, HE 3 *Kansas City, Mo.*
 Mary Grace Ioerger, C 4 *Harper*
 Margery Meister, HE 1 *Manhattan*
 Kathleen Stewart, HE 2 *Stockton*
 Elizabeth Walters, GS 1 *Manhattan*

KAPPA KAPPA GAMMA



A LITTLE APPLE POLISHING in a formal way can always be achieved by teeing. This is how the Kappas entertain the faculty and townspeople of a Sunday.



AMID THE DARK BLUE and light blue trimmings and the strains of Matt Betton's orchestrations, the KKG's did swing and sway at their Winter formal.

GAMMA ALPHA CHAPTER

SEATING a Kappa Kappa Gamma in the president's chair for many a campus organization was the lively pastime this year for the girls in the shuttered red brick mansion at 517 North Delaware. Their roster of presidents includes: Helen Beth Coats, president of Y.W.C.A.; Frances Gebhart, president of Mortar Board; and Carrie McLain, president of Prix.

Exotic Jane Kininmonth in sophisticated black, crooning "My Reverie" with her sisters in KKG forming a choral background in white, expressed the "Modern Mode" in music to the delight of the audience and to the satisfaction of the judges of Aggie Pop.



The silver loving cup for the best sorority act went to the wearers of the Kappa key.

Gamma Alpha of Kappa Kappa Gamma was chartered in 1917, one of the 73 chapters of the national organization which was founded in March, 1870, at Monmouth College, Ill. The founders were only two months behind, or they would have been the creators of the first Greek named fraternity for women.

The Kappas started taking the limelight early at Kansas State this year when they put the ribbons of blue "of the sky and the sea" on 24 pledges at the end of rush week, ten more than the runner up.

Officers this year: Mary Jane Foulston, president; Margery Morris, vice-president; Betty Bonnell, secretary; and Elizabeth Allbee, treasurer. Mrs. Lillian Mavity is housemother for the group, and Miss Florence James and Miss Dorothy Pettis are faculty members of Kappa Kappa Gamma. Mrs. E. D. Sayre is the chapter's advisor.



Left to right:

TOP ROW: Mrs. Mavity, Augur, Allbee, Alderman, Billingsley, Bonnell.
 SEVENTH ROW: P. Brown, Churchill, B. J. Clapp, B. L. Clapp, Coats, J. Considine.
 SIXTH ROW: D. Considine, Corbett, Doctor, Foulston, Gebhart, Goodman.
 FIFTH ROW: Gundy, Higgins, James, Kasten, J. Kininmonth, P. Kininmonth.
 FOURTH ROW: Lafferty, Limbocker, Madden, Matchette, McLain, Moon.
 THIRD ROW: Moree, Morris, Paddock, Palmer, Ray, Partridge.
 SECOND ROW: Rickenbacker, Rust, Scholer, Sharpe, Smith, Wagaman.
 BOTTOM ROW: Willis, Wheeler, Young, Adams, Lee, Knott.

ACTIVES

Betty Adams, C 3 Manhattan
 Elizabeth Allbee, HE 4 Marshall, Mo.
 Betty Bonnell, HE 3 Kansas City, Mo.
 Marybelle Churchill, IJ 4 Topeka
 Helen Beth Coats, HE 4 Topeka
 Dorothy Considine, GS 2 Ft. Leavenworth
 Barbara Corbett, C 3 Emporia
 Mary Jane Foulston, C 4 Wichita
 Frances Gebhart, IJ 4 Salina
 Allys Joe Kasten, GS 2 Ft. Riley
 Jane Kininmonth, MEd 3 Winfield
 Lucile Lafferty, HE 2 Ft. Leavenworth
 Gwen Lee, GS 3 Lyons
 Carrie McLain, HE 3 Kansas City
 Margaret Moon, PE 4 Emporia
 Marjorie Moree, MEd 2 Belleville
 Margery Morris, HE 3 Topeka
 Virginia Ray, HE 3 Kansas City
 Claire Rickenbacker, GS 4 Turlock, Calif.
 Roberta Rust, HE 4 Manhattan
 Ruth Scholer, HE 3 Manhattan
 Evelyn Smith, HE 4 Salina

PLEDGES

Julia Jane Alderman, HE 2 Ottawa
 Betty Augur, GS 2 Ft. Leavenworth
 Clara Jane Billingsley, AM 1 Belleville
 Peggy Brown, HE 1 Manhattan
 Sally Brown, HE 2 Manhattan
 Betty Jean Clapp, HE 2 Manhattan
 Bonnie Lue Clapp, HE 2 Manhattan
 Jeanne Considine, HE 2 Ft. Leavenworth
 Betty Lee Doctor, HE 1 Belleville
 Vesta Goodman, C 1 Ness City
 Gerry Gundy, GS 1 Manhattan
 Marjorie Higgins, Ag 3 Linn
 Frances James, HE 1 Manhattan
 Patricia Kininmonth, ArE 1 Winfield
 Jean Marie Knott, HE 2 Independence
 Grace Limbocker, HE 1 Ft. Riley
 Nancy Madden, IJ 2 Hays
 Mary Alice Matchette, HE 1 Kansas City, Mo.
 Peggy Paddock, GS 1 Manhattan
 Patricia Palmer, IJ 1 Kansas City
 Jane Partridge, HE 3 Kansas City
 Harriett Sharpe, HE 3 Cleveland Heights, O.
 Anna Dean Wagaman, HE 1 Manhattan
 Louise Wheeler, GS 1 Ft. Riley
 Nellie Lou Willis, HE 1 Manhattan
 Burneta Young, HE 2 Cheney

PHI OMEGA PI



THERE'S JUST TIME TO read the comics and leaf through a magazine before dashing off to an eight o'clock class.



RUTH BURNET TEASES the ivories while her sisters lend their voices to the practicing of Phi Omega Pi songs.

KANSAS STATE COLLEGE CHAPTER

WHEN Phi Omega Pi first came to Kansas State's campus, membership was limited to members of the Eastern Star. Four years later this restriction was dropped, but a Masonic relationship was retained until 1929 when all such restrictions were dispensed with. Phi Omega Pi was admitted to full membership in the National Panhellenic Congress in October, 1933.

Outstanding this year among members of the local chapter of Phi Omega Pi were Catherine Siem, president of the sorority, treasurer of Enchiladas, and member of the Purple Pepsters, Frog Club, Orchesis, and W. A. A.; and Verna May Ward, former president of the organization, and treasurer of the sophomore class during the year 1937-1938.



Kansas State College chapter of Phi Omega Pi was made national May 31, 1923. It was the outgrowth of a local club known as the Eastern Star club. The local organization is now one of the 54 chapters of the sorority which was founded at the University of Nebraska on March 5, 1910.

Mrs. Wm. M. Jardine, wife of the former president of Kansas State is a member of Phi Omega Pi. Lora Hillyard and Anna Marie Sturmer, members of State's faculty, wear the irregular pentagon holding a five-pointed star set with a sapphire, the badge of the sorority.

Officers for the year: Catherine Siem, president; Verna May Ward, vice-president; Mary Margaret Pejsa, secretary; and Ruth Burnet, treasurer. Mrs. Edith Dodd is housemother.



Left to right:

TOP ROW: Mrs. Dodd, Burnet, Dickson.

FOURTH ROW: Greene, Hutter, Johnson.

THIRD ROW: Miller, Morton, Pejsa.

SECOND ROW: Rooks, Searl, Siem.

BOTTOM ROW: Thomas, Ward, Brunscher.

ACTIVES

Ruth Burnet, PE 4 *Manchester, Okla.*

Estella Hutter, HE 3 *Neodesha*

Dorothy Miller, HE 2 *Manhattan*

Clarine Morton, HE 4 *Coldwater*

Mary Margaret Pejsa, HE 4 *St. Joseph, Mo.*

Virginia Rooks, HE 2 *Manhattan*

Catherine Siem, PE 4 *Rochester, Minn.*

Willa Mae Searl, HE 4 *Hutchinson*

Mary Thomas, IJ 4 *Easton, Pa.*

Verna May Ward, HE 3 *St. Joseph, Mo.*

PLEDGES

Jeanette Brunscher, PE 1 *Mulvane*

Dorothy Dickson, GS 4 *El Dorado*

Blanche Greene, HE 1 *Manhattan*

Mary Lucile Johnson, HE 1 *Osage City*

PI BETA PHI



CAMERA SHY SOCIETY Editor Marty Black, amid the Pi Phi Christmas formal star decorations, misses Bunt Speer's warning and ducks too late.



SIPPING SUNDAY TEA with the 97 fresh-from-rush week pledges to all the sororities is fun once a year, think the Pi Beta Phis.

KANSAS BETA CHAPTER

SOCIETY note: And the Pi Phis entertained... the football team at dinner, pledges from all sororities at tea, their favorite all-time or for-the-moment dates at a Jam Session, Manhattan's needy children at a Santa Claus party.

Meanwhile they provided the campus with smarties like Kistler, who made the highest freshman grades and plays leading roles in theatre productions, and Mary Fran Davis who makes all A's and is tops in everything—all-around girls like Y W President Jean De Young and Honorary Colonel



Virginia Baxter, and artists like Margaret Wilson, bride in "Trial by Jury" and "the voice" in "Midnight in a Music Shop," winning Y Orpheum stunt.

In 1915, year full of sorority foundings at Kansas State, on June 3, Pi Beta Phi, which began as the I C Sororis at Monmouth College, Ill., in 1867, established the Kansas Beta Chapter, one of 80.

For the past two years Kansas Beta's chapter advisor, Mrs. E. L. Holton, has been director of the Pi Phi Settlement school which was established at Gatlinburg, Tenn., in 1912.

Officers first semester: Susanne Long, president; Virginia Baxter, vice-president; Betty Lou Fisher, secretary both semesters; and Mary Frances Davis, treasurer both semesters. Officers second semester: Carolyn Overholt, president, and Martha Mullen, vice-president. Ruth Haines, Y.W.C.A. secretary, and Miss Mary Stalder, member of the art department faculty, are members of Pi Beta Phi.

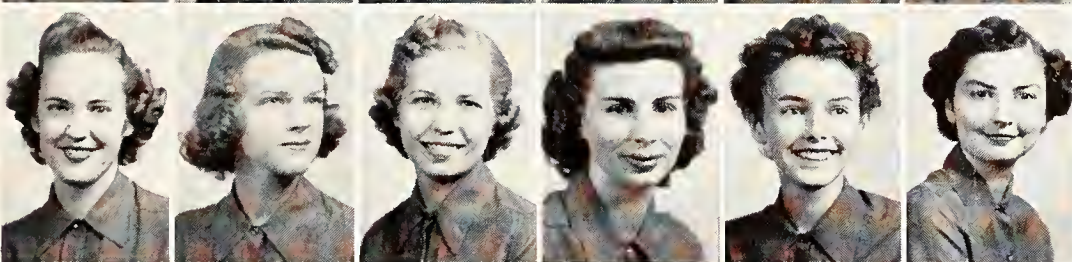
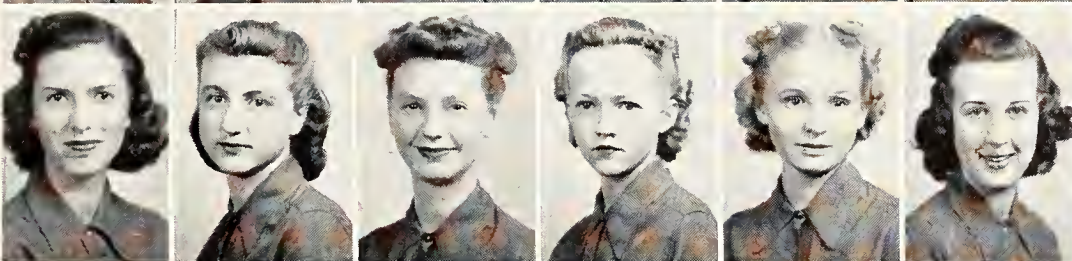
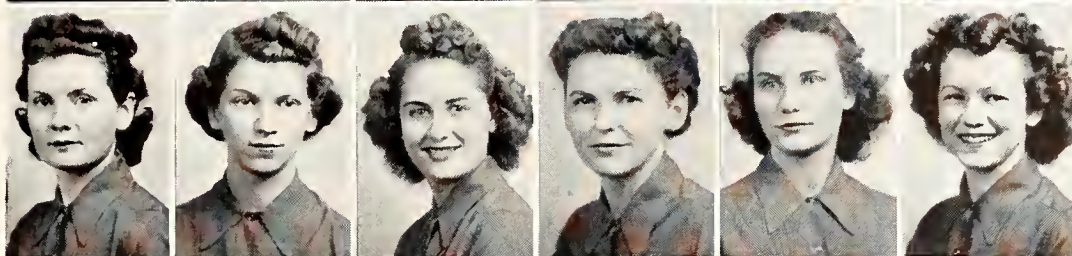
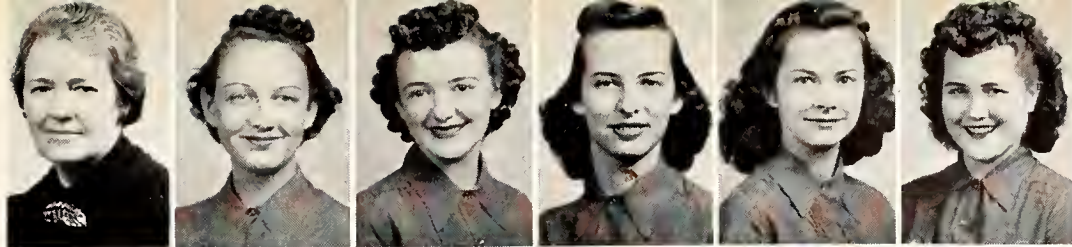

Left to right:
 TOP ROW: Mrs. Torrey, Hoover, Fleming, Corman, Shaver, Steinheimer.
 SEVENTH ROW: Detrich, Enns, Alexander, Scott, Merrill, Lupfer.
 SIXTH ROW: Amos, Haymaker, Barnett, Rhine, B. Wright, Auld.
 FIFTH ROW: Brown, Davis, Herwig, Johnson, Jones, Julian.
 FOURTH ROW: Lawson, Long, McAllister, Mowery, Nabours, Phelan.
 THIRD ROW: Quinlan, Fisher, Mohr, Baxter, Black, DeYoung.
 SECOND ROW: A. Wright, Gainey, Marron, Mullen, Overholt, Benjamin, J. Hawkinson.
 BOTTOM ROW: M. Hawkinson, Hull, Kistler, Riordan, Sumner, Teichgraeber, Ash.

ACTIVES

Lenora Ash, HE 3 *Wichita*
 Jane Auld, IJ 4 *South Pasadena, Calif.*
 Virginia Baxter, HE 3 *Manhattan*
 Bette Benjamin, IJ 2 *Nowata, Okla.*
 Martha Ann Black, IJ 3 *Independence*
 Barbara Brown, C 4 *El Dorado*
 Mary Frances Davis, HE 4 *Chardon, O.*
 Jean DeYoung, HE 3 *Manhattan*
 Betty Lou Fisher, HE 3 *Manhattan*
 Janis Gainey, GS 3 *Manhattan*
 Joan Hawkinson, IJ 2 *Larned*
 Milruth Hawkinson, IJ 2 *McPherson*
 Arlene Herwig, GS 4 *Kansas City, Mo.*
 Harriette Hull, HE 2 *Reece*
 Jean Johnson, MEd 4 *Olsburg*
 Eleanor Jones, IJ 3 *Garden City*
 Jane Julian, HE 4 *Kansas City*
 Marianna Kistler, HE 2 *Manhattan*
 Jean Lawson, HE 4 *McPherson*
 Susanne Long, IJ 4 *El Dorado*
 Margaret McAllister, HE 3 *Garden City*
 Nancy McCrosky, HE 4 *Kansas City, Mo.*
 Mary Marron, HE 4 *Jacksonville, Fla.*
 Mary Mohr, HE 3 *Tulsa, Okla.*
 Vera Mowery, HE 4 *Salina*
 Martha Mullen, HE 3 *Manhattan*
 Elizabeth Nabours, HE 4 *Manhattan*
 Carolyn Overholt, HE 3 *Milwaukee, Wis.*
 Betsy Phelan, IJ 4 *Kansas City, Mo.*
 Norma Lee Quinlan, IJ 4 *Lyons*
 Louise Riordan, IJ 2 *Solomon*
 Dorothy Sumner, Ag 2 *Ft. Riley*
 Maribelle Teichgraeber, HE 2 *Eureka*
 Margaret Wilson, GS 3 *Manhattan*
 Ann Wright, HE 4 *Salina*
 Barclay Wright, HE 2 *Salina*

PLEDGES

Martha Lou Alexander, HE 1 *Hutchinson*
 Jeanne Amos, IJ 1 *Manhattan*
 Mayme Pearl Barnett, IJ 3 *Kansas City, Mo.*
 Mary Ellen Corman, HE 3 *El Dorado*
 Catherine Detrich, MEd 1 *Chapman*
 Jane Enns, HE 1 *Inman*
 Patricia Fleming, HE 1 *Council Grove*
 Dorothy Green, HE 2 *Wichita*
 Jane Haymaker, HE 1 *Manhattan*
 Julia Janes Hoover, HE 1 *Kansas City*
 Margaret Ann Lupfer, IJ 1 *Larned*
 Betty Jean Merrill, IJ 1 *Ellis*
 Jane Reinhart, IJ 1 *Ottawa*
 Mary Jo Rhine, HE 2 *Manhattan*
 Jean Scott, HE 2 *Manhattan*
 Mary Shaver, HE 1 *Salina*
 Ann Steinheimer, IJ 2 *Hutchinson*

ZETA TAU ALPHA



HANGING THE SHIELD and coat of arms in exactly the right spot over the fireplace in the new house takes the attention of three ZTA's.



TIME AND PLACE FOR a little chic chatter and campus talk is found before dinner and in a cozy corner of the living room at the Zeta house.

BETA UPSILON CHAPTER

MOVING year for the Greeks meant some changes for the Zetas also. For the first part of the year, while national was negotiating for a new abode, the ZTA's took residence in the red brick house at 1446 Laramie and did their dining out. But before second semester the new West Leavenworth, hilltop home had been purchased and furnished, and the Zeta Tau Alpha chapter moved in.

This moving-about, unsettled atmosphere didn't cramp the Zeta's style, however, for they were right in the swim of class elections, and Betty Boehm, chapter president, was chosen vice-president of the sophomore class.



Kansas State's newest national sorority, Beta Upsilon chapter of Zeta Tau Alpha was formed on May 4, 1931, one of 61 active chapters of the national organization which was founded at Virginia State Normal School, Farmville, Va., in 1898. Beta Upsilon of Zeta Tau Alpha was the outgrowth of the local organization Alpha Theta Chi.

Chapter Advisor Alpha Latzke and Professor of Home Economics Education, Who's Who among American Women Lucile Rust are faculty members who wear the shield of Zeta Tau Alpha.

Officers this year: Betty Boehm, president; Viola Plush, vice-president; Zillah Lee Feleay, secretary; and Aldine Spessard, treasurer. Mrs. A. W. Evans is housemother.



Left to right:

TOP ROW: Mrs. Evans, Boehm, Caldwell.

FOURTH ROW: Ehler, Feleay, Filley.

THIRD ROW: King, Kallenberger, Mallonee.

SECOND ROW: Orrell, Crist, Plush.

BOTTOM ROW: Thurston, Spessard, Spealman, Martin.

ACTIVES

Betty Boehm, HE 2 *Kansas City, Mo.*

Martha Caldwell, HE 4 *El Dorado*

Edith Crist, HE 3 *Brewster*

Elnita Ehler, C&Acct 4 *Holyrood*

Zillah Lee Feleay, GS 2 *Manhattan*

Jean Kallenberger, HE 3 *Edna*

Mildred King, GS 3 *Minneola*

Ruth Martin, HE 3 *Kansas City, Mo.*

Viola Plush, GS 4 *Penalosa*

Aldine Spessard, HE 2 *Junction City*

PLEDGES

Mary Helen Filley, HE 3 *Kansas City, Mo.*

Marian Mallonee, HE 2 *Wichita*

Lois Orrell, HE 1 *Peck*

Virginia L. Ray, HE 1 *Wilsey*

Norma Spealman, IJ 4 *Manhattan*

Constance Thurston, HE 2 *Elmdale*

ACACIA



THIS AIN'T NO BARBER'S collich... it's just a candid cameraman's idea of two Acacia Beau Brummels duding up for a Friday night varsity.



IT WAS CAMPUS GOSSIP that a New Yorker, stopping off for a snack, fainted when the Indians from the Acacia party raided Scheu's at intermission.

KANSAS STATE COLLEGE CHAPTER

WHEN the Greeks made the big splash on class election day, Acacia came through with flying colors. The seniors chose smiling Earl Clark as president of the class of 1939 and protector of the class-colors crook. Fraternity cooperation is another noteworthy contribution of the organization. Each year Acacia and Phi Kappa jointly celebrate their friendship at dinner. Next year will be Acacia's turn to "set 'em up."

Acacia's Dr. J. T. Willard this year saw his Kansas State College history on its way to the printer.



On May 7, 1939, the Acacia Mothers' club, Electa, celebrated the first anniversary of its founding and held its second annual meeting at the chapter house.

Kansas State College chapter of Acacia was founded December 6, 1913, one of 28 active chapters. Acacia, established on May 12, 1904, had as a pre-requisite membership in the Masonic order until 1933.

Few fraternities on State's campus boast as many faculty members as can this brotherhood. Chapter Advisor Howard T. Hill, R. J. Barnett, W. R. Brackett, Dr. L. D. Bushnell, L. H. Drayer, V. D. Foltz, Kenney L. Ford, Dr. J. H. Parker, Dean R. A. Seaton, Donald Suggs, Dr. J. T. Willard, and Dr. C. V. Williams wear the right angle triangle of Acacia.

Officers this year: Winzer J. Petr, president; Kenneth W. Webb, vice-president; Irvin G. Hodgson, secretary; Max Kennedy, treasurer. Mrs. Ella Lyles is housemother.

ACTIVES

William Bowers, C 1 Paola
 Richard Brown, AA 3 Fall River
 Earl Clark, IJ 4 Hoisington
 Cecil Eberle, GS 4 Alta Vista
 LeRoy Fry, AA 2 Little River
 Clare Hamilton, VM 4 Geneseo
 Irvin Hodgson, ChE 2 Little River
 Max Kennedy, VM 3 Lawrence
 Winzer Petr, AA 3 Waterville
 John Poole, Ag 2 Manhattan
 Fred Rumsey, LA 2 Kinsley
 Bill Sellers, ME 2 Winfield
 James Thomas, MI 4 Garnett
 Kenneth Webb, GS 2 Sharon Springs

PLEDGES

Darrell Bozarth, Ag 1 Liberal
 Edwin Chubb, CE 1 Nickerson
 Walter Dawley, GS 2 Lakewood, O.
 Melvin Ekstein, Ag 1 Perry
 Robert Elliott, C&Acct Osawatomie
 Harold Frasier, Ag 1 Sharon Springs
 Don Heffelbower, VM 1 Newton
 Charles Hodgson, AE 1 Little River
 Gerald Kiser, MEd 4 Excelsior Springs, Mo.
 Robert McGhghy, ME 1 Sharon Springs
 Bill Poole, Ag 1 Manhattan
 Charles Renfrow, VM 2 West Plains, Mo.
 George Schiller, IC 3 Frankfort
 James Sealey, ArE 1 Pratt
 James Speers, MI 3 Manhattan
 Walter Wichser, MI 3 Beardstown, Ill.



Left to right:

TOP ROW: Mrs. Lyles, Kennedy, Webb, Eckstein, B. Poole.

FIFTH ROW: Brown, Fry, Thomas, Chubb, Sellers.

FOURTH ROW: I. Hodgson, C. Hodgson, Bowers, Rumsey, Hamilton.

THIRD ROW: Eberle, J. Poole, Bozarth, Frasier, Renfrow.

SECOND ROW: Elliott, Petr, Speers, Heffelbower, Schiller.

BOTTOM ROW: Sealey, McGhghy, Wichser, Clark.

ALPHA GAMMA RHO



ALUM BOB CASSIDY (left) gets no cooperation from VonVleet and Bell while hunting a tux shirt to borrow for the AGR formal.



END OF A SET, and girls are returned to their dates at the annual Pink Rose dinner dance, Wortham Ballroom, February 18.

ALPHA ZETA CHAPTER

IF there's a judging team in the Ag Division, there's at least one Alpha Gamma Rho on it. Bill Alsop and Jess Cooper were members this year of the livestock team which journeyed to the Chicago International, tied for first, and brought home the prized bronze bull trophy. AGR's made up the whole meat judging team and three of the poultry team at the same International. Bill Alsop placed fifth in the United States in the livestock show there.

Agriculture isn't the AGR's sole interest, however. They play football too. Shirley Davis, tackle on State's team, made the Kansas City Star's All Big Six team and got official mention on the All American.



The Alpha Zeta Chapter of Alpha Gamma Rho was created at Kansas State February 12, 1927, the thirtieth on the roll of 33. The national organization, founded at Ohio State University in 1908, was an honorary fraternity for men in agriculture until 1917 when it was officially established as a social fraternity for agricultural students. M. H. Coe, state 4-H club leader, Division of Extension, and member of the local chapter, holds the office of second national vice-president. Other faculty members include B. R. Patterson, chapter advisor, Dr. H. E. Myers, Frank Parsons, June Roberts, L. M. Schruben, and George Wellington.

Chapter officers this year: Frank Jordan, president; Evans Banbury, vice-president; Lynn Hourigan, secretary; Morgan Jarvis, treasurer.

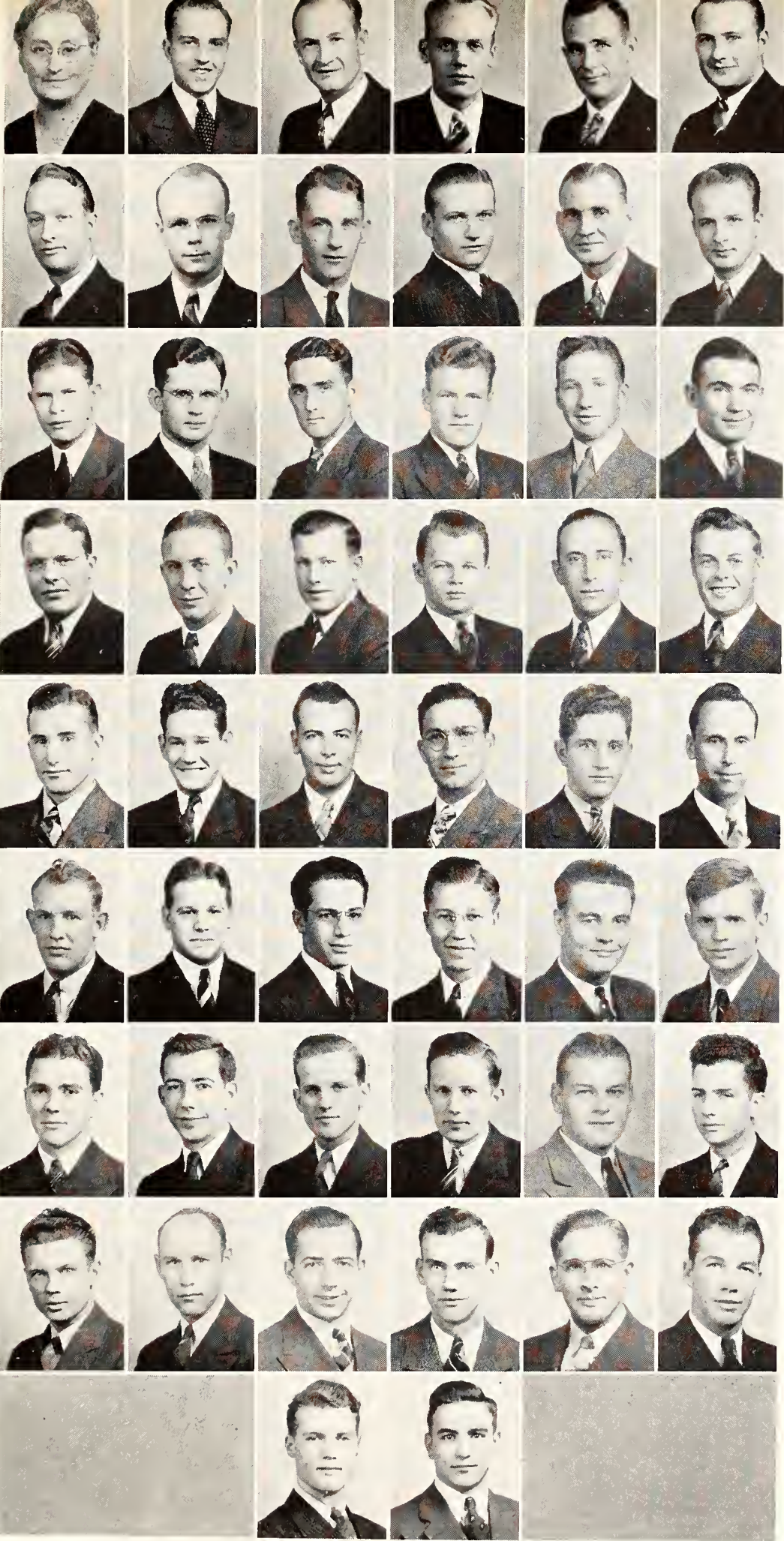

Left to right:

TOP ROW: Mrs. Kipfer, Hourrigan, Jarvis, Smith, Middleton, Etling.
 EIGHTH ROW: Cooper, A. Clark, Freeman, Alsop, Banbury, Schruben.
 SEVENTH ROW: Hildwein, Baker, Wade, Barker, Erickson, Johnson.
 SIXTH ROW: Jordan, Bell, Davis, R. Morton, Mansfield, Duitsman.
 FIFTH ROW: Adams, Landsberg, Jameson, L. Clark, Brandt, Jones.
 FOURTH ROW: Case, Coleman, Kirschner, Smerchek, Knox, Osborne.
 THIRD ROW: Price, M. G. Abrahams, Evans, Lank, Porter, Ljungdahl.
 SECOND ROW: Hannawald, Duncan, M. L. Abrahams, Frederick, King, Mears.
 BOTTOM ROW: N. Morton, VanVleet.

ACTIVES

| | |
|--------------------------|----------------|
| William Alsop, Ag 4 | Wakefield |
| Evans Banbury, AA 3 | Pratt |
| E. T. Baker, Ag 4 | Abilene |
| Bruce Barker, Ag 4 | Burns |
| Arthur Bell, AA 4 | Ft. Scott |
| Allen Clark, Ag 4 | Miltonvale |
| Carol Coleman, AA 4 | Sylvia |
| Jess Cooper, Ag 4 | Preston |
| Shirley Davis, VM 2 | Ft. Scott |
| Wilbert Duitsman, AA 3 | Washington |
| Forrest Duncan, MI 4 | Penalosa |
| Hoy Etling, AA 4 | Copeland |
| Carl Erickson, VM 3 | Aurora |
| Emmett Hannawald, AA 4 | Pratt |
| Norman Hildwein, AA 4 | Fairview |
| J. Lynn Hourrigan, VM 3 | Langdon |
| Morgan Jarvis, VM 3 | Minden, Nev. |
| Kenneth L. Johnson, VM 3 | Fresno, Calif. |
| Raymond Jones, VM 4 | Penalosa |
| Frank Jordan, VM 4 | Beloit |
| Wesley Kirschner, Ag 3 | Humboldt |
| Louis Landsberg, AA 4 | Bonner Springs |
| William Ljungdahl, Ag 3 | Menlo |
| Kenneth Middleton, VM 1 | DeSoto |
| Edward Moody, Ag 4 | Greeley |
| Ronald Morton, Ag 3 | Green |
| Ivan Peck, AA 2 | Soldier |
| Leonard Schruben, AA 4 | Dresden |
| Robert Shoffner, Ag 3 | Junction City |
| Edward Smerchek, Ag 3 | Garnett |
| William E. Smith, VM 3 | Fowler, Calif. |
| William Wade, AA 4 | Hoxie |

PLEDGES

| | |
|---------------------------|----------------|
| Maynard L. Abrahams, Ag 1 | Wayne |
| Merrill G. Abrahams, Ag 2 | Wayne |
| Wade Brandt, Ag 3 | Sawyer |
| Glenn Case, VM 3 | Nickerson |
| James Clark, Ag 2 | Effingham |
| Lyle Clark, AE 1 | Webber |
| Richard Evans, Ag 1 | Hutchinson |
| HoBart Frederick, Ag 2 | Burrton |
| Forrest Freeman, Ag 2 | Simpson |
| Kenneth Jameson, AA 2 | Ottawa |
| Leo King, Ag 2 | Lewis |
| Emile Kientz, Ag 4 | Manhattan |
| James Knox, VM 1 | Overland Park |
| Chris Langvardt, AA 3 | Alta Vista |
| Robert Lank, VM 1 & AH 3 | Kansas City |
| Manford Mansfield, AA 3 | McCune |
| Forest Mears, AA 1 | Esbridge |
| Neil Morton, Ag 1 | Green |
| Robert Osborne, Ag 1 | Rexford |
| Walter Porter, Ag 1 | Council Grove |
| John H. Price, VM 1 | Triplett, Mo. |
| Gerald VanVleet, AE 3 | Danbury, Nebr. |

ALPHA KAPPA LAMBDA



IT'S A SERIOUS MATTER, judging by their expressions, all this cramming for final examinations far, far into the night.



JUST AS SERIOUS, but a lot more fun, is a game of ping pang in the recreation room at the Alpha Kappa Lambda house.

IOTA CHAPTER

ALPHA Kappa Lambda came into the spotlight early in the year on class election day when James Peddicord was chosen as president of the junior class. The chapter's wit, Don Thackrey, did his bit the rest of the year with his huckster's cry of, "Equip yourself with a Quip." Don also was one of the "chuckle contributors" to this year's annual.

On the more serious side was the chapter's winning of a trophy given by the national fraternity of Alpha Kappa Lambda for the highest standing in maintenance of fraternity ideals. The Kansas State



chapter of AKL has received three such awards in the past eight years, thus entitling the boys to permanent possession of the highly coveted trophy.

Iota chapter of Alpha Kappa Lambda was installed at Kansas State College on May 24, 1930. Iota is one of the nine active chapters of the national fraternity which was founded at the University of California on April 22, 1914. Participation by active members in Christian activities and high scholarship are emphasized as a definite national policy of Alpha Kappa Lambda.

Faculty members of the non-secret order are J. P. Chapman, Dr. J. A. Hodges, Dr. A. A. Holtz, C. O. Price, B. A. Rogers, C. H. Scholer, L. F. Smith, and H. M. Stewart.

Officers for the year: Gene Payer, president; Harold Todd, vice-president; Robert Cotton, secretary; Rowland Dolan, treasurer. Mrs. Nellie Hawthorne is housemother.

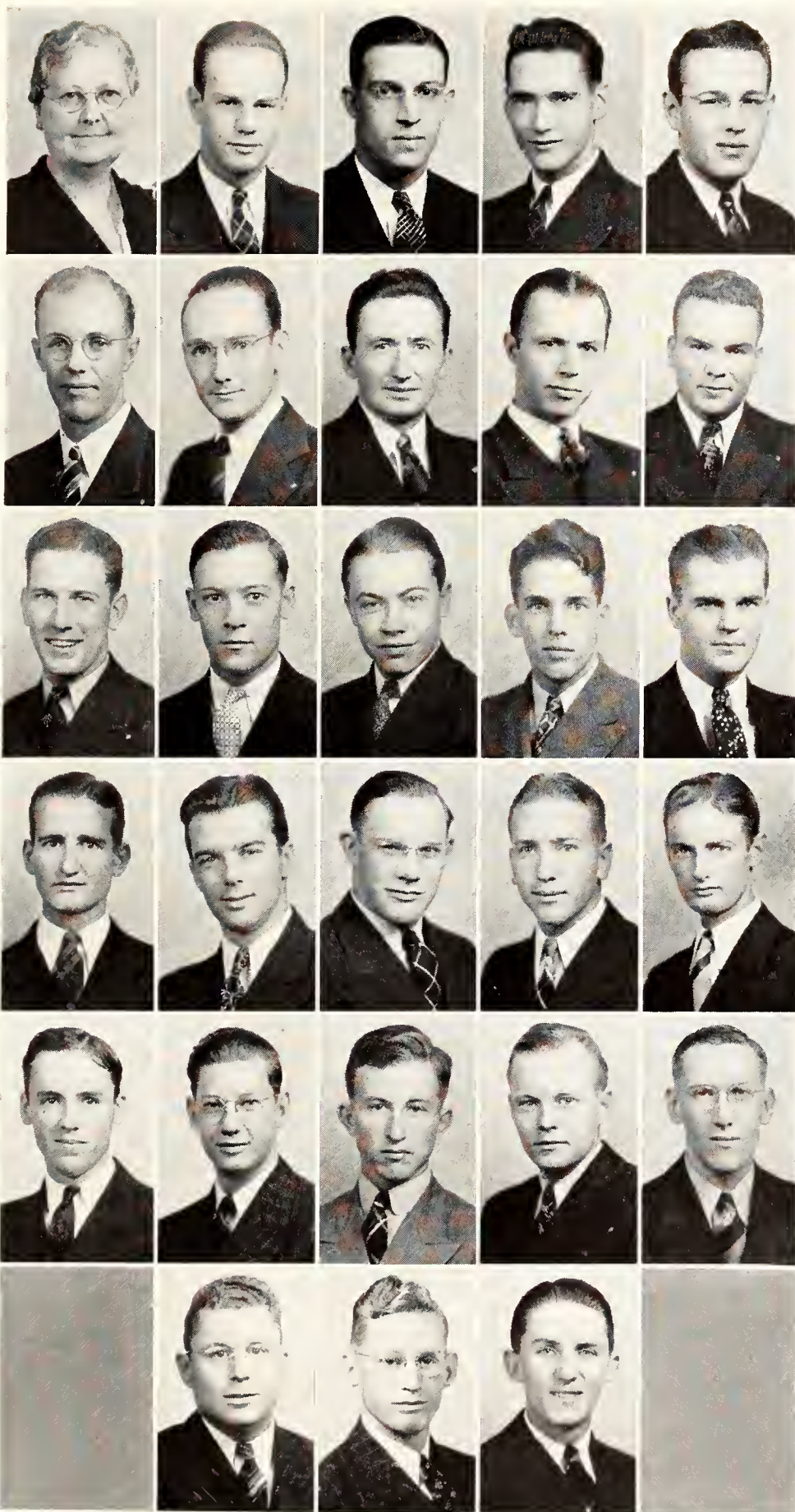

Left to right:

TOP ROW: Mrs. Hawthorne, Moore, Vinson, Dolan, C. Scherzer.

FIFTH ROW: Topliff, Willis, Payer, Carlson, Slentz.

FOURTH ROW: Groth, Peddicord, Tanner, Thackrey, Smith.

THIRD ROW: Todd, Meinecke, Badenhop, Haun, Anderson.

SECOND ROW: Harter, Rindom, Scott, Cotton, A. Scherzer.

BOTTOM ROW: Cook, Kinkaid, Brown.

ACTIVES

Merton B. Badenhop, AA 2 *Kensington*
 Glenn A. Carlson, EE 4 *Manhattan*
 Robert T. Cotton, GS 2 *Manhattan*
 Rowland M. Dolan, C&Acct 4 *Clifton*
 Raymond H. Groth, ChE 3 *Bushton*
 Harlan D. Harter, ME 2 *St. John*
 Eugene Haun, AE 2 *Larned*
 Richard J. Moore, Ag 4 *Alliance, O.*
 Eugene Payer, Ag 4 *Westphalia*
 James Peddicord, AA 3 *Belvue*
 Charles Rindom, ME 2 *Liberal*
 C. Eugene Scherzer, CE 4 *Larned*
 Daniel Scott, ChE 2 *Garfield*
 S. Dwight Slentz, AA 3 *Lewis*
 George H. Smith, ChE 3 *Longford*
 Donald B. Thackrey, IJ 3 *Camden, Ark.*
 Harold G. Todd, AA 3 *Manchester*
 J. Elwyn Topliff, Ag 4 *Jewell*
 Elmer L. Vinson, EE 4 *Garfield*
 Arthur C. Willis, ChE 4 *Larned*

PLEDGES

Howard R. Anderson, EE 1 *Partridge*
 Elwood Brown, EE 3 *Atchison*
 John Allen Cook, VM 1 *Larned*
 Donald Kinkaid, AA 3 *Medicine Lodge*
 J. Philip Mahuron, IJ 1 *Liberal*
 Willard Meinecke, MI 2 *Herkimer*
 Andrew S. Robson, EE 1 *Westmoreland*
 Alvin Scherzer, Ag 1 *Larned*
 Ivan R. Smith, ChE 3 *Highland*
 Raymond Tanner, AA 3 *St. John*

ALPHA TAU OMEGA



TWO-GUN PETES, DANCE Hall Sues, and Oscar the Slickers truck on down at the Alpha Tau Omega Frontier party, chapter house.



BEFORE THE FIREPLACE Cossey Cosgrove and Myron Hornbocker catch up with the day's news, while Tod Benson tests the strength of the mantle.

KANSAS DELTA THETA CHAPTER

IN THE rootin', tootin', shootin'-est Y-Orpheum yet to be presented on the Kansas State auditorium stage, Alpha Tau Omega placed first as giving the best of the short stunt entries, and Y.W. presented the fraternity with another cup of silver to add to the trophy room.

When the ATO hall of fame list is made up for posterity, the names of Elmer Nieman and Donald Munzer, first string football men, will not be omitted from the list that will include such names as Big Hank Cronkite of some years back. No doubt Freddie Klemp, in a smiling picture as



editor of the Kansas State Collegian, will take his place beside the football heroes in the Alpha Tau Omega memory book.

Delta Theta chapter of Alpha Tau Omega was established in Manhattan on October 22, 1920. It is one of the 94 active chapters of the national fraternity which was founded September 11, 1865, at Richmond, Va. The fraternity has not confined its membership strictly to undergraduates and has admitted faculty members when they were otherwise qualified. On State's faculty Dr. John Whitlock and Professor Gabe Sellers wear the cross of ATO.

National president of Alpha Tau Omega is Judge of the District Court Willard M. Benton of Kansas City, Kans.

Officers for the year: Fred Klemp, Jr., president; Tom Muir, vice-president; Bill Bensing, secretary; and William Muir, treasurer. Mrs. Effie Chaffin is housemother.

ACTIVES

William Bensing, EE 3 *Manhattan*
 Clifford Duncan, PE 4 *St. Francis*
 Fred Klemp Jr., IJ 4 *Leavenworth*
 Henry Kupfer, Ag 3 *Kansas City, Mo.*
 John T. Muir, C 2 *Norton*
 William Muir, C 3 *Norton*
 Elmer Nieman, C 2 *Herkimer*
 Lloyd Orrell, Ag 2 *Peck*
 Jay Payne, AgE 4 *Delphos*
 William Ratliff, MI 2 *Manhattan*
 Clarence Smith, ChE 3 *Marysville*
 Donald Webb, EE 4 *Cedar Vale*

PLEDGES

Tod Benson, C 2 *Herington*
 Casey Cosgrove, C 2 *Marysville*
 Walter Closson, ArE 3 *Edwardsville*
 Joe DeBord, C 2 *Centralia*
 Ralph Fredrickson, EE 1 *St. Francis*
 William Gonser, Ar 1 *Leavenworth*
 Henry Haeberle, GS 1 *Clearwater*
 Milton Hall, IJ 1 *Leavenworth*
 Ervin Hefner, GS 1 *St. Francis*
 Myron Hornbaker, EE&Ar 1 *Hutchinson*
 Donald Munzer, C 2 *Herington*
 Wallace Rankin, ChE 2 *Manhattan*
 Vernon Reynolds, ME 1 *St. Francis*
 Roy Steinhoff, C 1 *Osage City*
 Mailand Strunk, ChE 2 *Kansas City*
 John Thisler, IJ 2 *Chapman*
 Edwin Weber, GS 1 *Annapolis, Md.*
 William Wellman, GS 1 *Bird City*
 Tom Woods, ChE 2 *Burden*



Left to right:

TOP ROW: Mrs. Chaffin, Duncan, Kupfer, W. Muir, J. Muir.
 FIFTH ROW: Klemp, Payne, Smith, Webb, Bensing.
 FOURTH ROW: Benson, Closson, DeBord, Haeberle, Hall.
 THIRD ROW: Hornbaker, Nieman, Orrell, Ratliff, Strunk.
 SECOND ROW: Weber, Fredrickson, Wellman, Gonser, Munzer.
 BOTTOM ROW: Steinhoff, Woods.

BETA KAPPA



A COZY CORNER IN A study room of the Beta Kappa house provides a swell spot for catching up on extra-curricular reading.



MANY A TRIP AROUND the country side was made by the Beta Kappa fire truck, but, 'tis rumored, not to any fires.

ALPHA CHI CHAPTER

WHEN the juniors hied their studious ways to the booths in Rec Center early in the year and came out with S.G.A. tags which read, "I Have Voted," they cast many a ballot for Beta Kappa's Bob Joyce . . . enough at least to select him as vice-president of the class. Politically speaking the Beta Kappas have done right by themselves for the past two years. At the Student Council election last spring Bill Story, sports editor of the Collegian, was chosen a member of the Board of Publications.

And when the fraternities collected together their muscle and brawn for intramurals, they ran up against Beta Kappa competition in volleyball, competition stiff enough to win the fraternity bracket.



On March 4 last year Beta Kappa installed a chapter at Kansas State to replace the Phi Lambda Theta chapter which had been on the campus for 15 years. Beta Kappa was founded at Hamline University, St. Paul, Minnesota, in 1901, and now has 37 active chapters.

Professor A. J. Mack and Dr. D. C. Warren are faculty members of the fraternity. The Beta Kappa badge, diamond in shape and surrounded by 24 pearls, is pictured this year for the first time in Royal Purple.

Officers of the local chapter: John Washburne, president; Merle Parsons, vice-president; Kenneth Yoos, secretary; and Kenneth Randall, treasurer. Mrs. Bertha Napier is housemother.

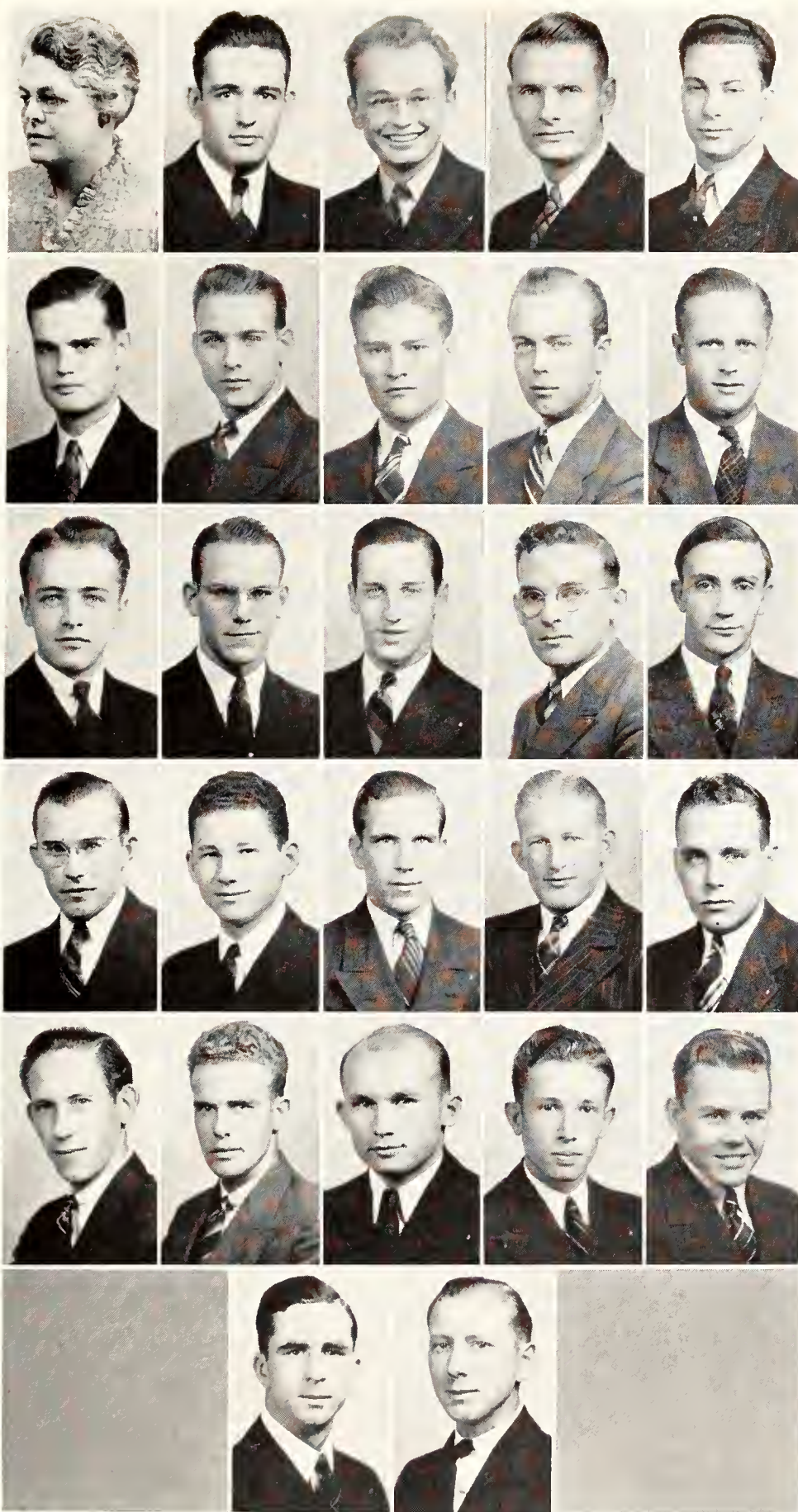

Left to right:

TOP ROW: Mrs. Napier, Morris, Lindgren, Mehaffey, Parsons.
 FIFTH ROW: Stout, Brown, Sweet, Aeschleman, Dwy.
 FOURTH ROW: Hopkins, R. Joyce, Washburne, Randall, Yoos.
 THIRD ROW: Hutter, Dunn, T. Joyce, Keller, Peircey.
 SECOND ROW: Gibson, Byers, Richert, Story, Wilson.
 BOTTOM ROW: Barker, Berges.

ACTIVES

Lawrence Barker, Ag 4 *Louisburg*
 Grover Brown, EE 4 *Kansas City*
 Cecil Byers, ME 1 *Ulysses*
 Guy Gibson, CE 2 *Kensington*
 Ray Hopkins, ME 3 *River Forest, Ill.*
 Frank Hunter, ME 3 *Kansas City, Mo.*
 R. Harry Joyce, AE 3 *Ulysses*
 Tom Joyce, ME 2 *Ulysses*
 Edward Keller, VM 2 *St. Francis*
 Richard Lindgren, CE 3 *Dwight*
 Vern Morris, C 3 *Manhattan*
 Lester Mehaffey, ME 4 *Farmington*
 Merle Parsons, Ag 4 *Emporia*
 George Peircey, C&Acct 2 *Waterbury, Conn.*
 Kenneth Randall, CE 3 *Haddam*
 Dan Richert, Grad. *Newton*
 Wayne Rutter, GS 3 *Kensington*
 William Story, IJ 4 *Winfield*
 James J. Stout, CE 4 *Belvidere, N. J.*
 Thiel Sweet, ArE 4 *Formoso*
 John Washburne, C 3 *Waterbury, Conn.*
 Kenneth Yoos, EE 3 *Atwood*

PLEDGES

Vance Aeschleman, Ag 3 *Sabetha*
 Ordo Berges, CE 1 *Onaga*
 James M. Brown, VM 3 *Los Angeles, Calif.*
 Wellington Dunn, AA 2 *Tescott*
 Walter Dwy, CE 3 *Waterbury, Conn.*
 Calvert Evins, ME 2 *St. Francis*
 John Libby, MI 1 *Fostoria, O.*
 Albert Olson, Ag 1 *Dwight*
 John A. Wilson, EE 2 *Webber*

BETA THETA PI



OUT OF THE WINTER night into the warm and colorful Worehom ballroom go the Betos and their dotes for the Beto Pig dance.



SIX-THIRTY, SAYS THE clock in the trophy room. Just time for one more record before going in to dinner at 500 Sunset.

GAMMA EPSILON CHAPTER

BE a scholar and a gentleman and a singer to qualify for Beta Theta Pi membership these days. Kansas State College has furnished Oxford University with two Rhodes scholars . . . both Betas. Paul Pfuetze was the first, and now Horton Laude is studying there. Beta singing and swinging in Hillbilly fashion won the fraternity trophy at Aggie Pop, and Beta serenading of an evening won many a heart this year. Big moment in the social career of a State coed is the annual party where she kisses the Pig and receives a Beta Loving Cup.



Intramurals are not to be ignored by a Beta either. Dick Gray ping ponged to championship this year, and the Beta team swam to another victory.

One of the Miami Triad, Beta Theta Pi was founded at Miami University, Oxford, Ohio, in 1839, one hundred years ago, on August 9. Gamma Epsilon chapter of Beta Theta Pi was established at Kansas State October 14, 1914. There are now 89 active chapters of the fraternity.

Former President of Kansas State William M. Jardine, and Senator William E. Borah are members who also wear the diamond on a black enameled, eight-sided shield. Dr. H. H. King, Dr. Myron Husband, Dr. C. W. McCampbell, and C. K. Otis are Kansas State's faculty Beta Theta Pis.

Officers this year: Sidney Platt, president; Roy Green, vice-president; Robert Foulston, secretary; and Beverly Greene, treasurer. Mrs. A. W. Cochran is housemother.



Left to right:

TOP ROW: Mrs. Cochrane, Amos, Beach, Blanke, Carpenter, Comley.
 SEVENTH ROW: Conwell, Kushner, Dietrich, Eckart, Fleenor, Fullerton.
 SIXTH ROW: Gray, Green, Greene, Harris, Haymaker, Hendricks.
 FIFTH ROW: Hickman, Kelly, Kipp, Magerkurth, McAninch, Merten.
 FOURTH ROW: Miller, R. Mueller, G. Mueller, Mundy, Officer, Page.
 THIRD ROW: Peck, S. Platt, C. Platt, Pollom, Potter, Robertson, Schmidt.
 SECOND ROW: Scott, Shaver, Shearer, Sherwood, M. Smith, Sims, J. Smith.
 BOTTOM ROW: Stone, VanAken, Walters, Waters, T. Wells, R. Wells, Foulston.

ACTIVES

Logue Amos, CE 4 *Arkansas City*
 Ross Beach, EE 4 *Hays*
 Jack Blanke, MI 3 *Atchison*
 Harold Carpenter, ME 4 *Coffeyville*
 Kenneth Conwell, CE 4 *Manhattan*
 John Dietrich, AE 4 *Kansas City, Mo.*
 Joe Eckart, MI 4 *Topeka*
 Beattie Fleenor, MI 4 *Manhattan*
 Bob Foulston, GS 3 *Wichita*
 William Fullerton, ArE 3 *Independence, Mo.*
 Richard Gray, C 3 *Wichita*
 Roy Green, Ag 4 *Wichita*
 Beverly Greene, C 4 *Dodge City*
 Warner Harris, C 4 *Burrton*
 Jack Haymaker, MI 2 *Manhattan*
 George Hickman, VM 3 *Venice, Calif.*
 William Kelly, MI 1 *Hutchinson*
 Dean Kipp, GS 4 *Manhattan*
 Albert Kushner, Ag 3 *Topeka*
 Dick Magerkurth, MI 4 *Salina*
 LeRoy McAninch, MI 4 *Manhattan*
 Donald Merten, GS 2 *Morganville*
 Bill Miller, C 4 *Manhattan*
 Glen Mueller, C 2 *Anthony*
 Robert Mueller, ChE 3 *Anthony*
 William Mundy, GS 1 *Salina*
 Fred Officer, C 1 *Topeka*
 Robert Page, MI 2 *Topeka*
 Sidney Platt, ArE 4 *Junction City*
 Ethan Potter, GS 1 *Peabody*
 Frank Prentice, EE 2 *Clay Center*
 Winston Schmidt, CE 3 *Lyons*
 Myron Scott, C 3 *Newton*
 John Shaver, ArE 3 *Salina*
 William Shearer, MI 3 *Abilene*
 Burks Sherwood, CE 2 *Independence*
 Fred Sims, MI 4 *Tulsa, Okla.*
 Milton Smith, Ar 4 *Girard*
 Clifford Stone, AA 4 *El Dorado*
 David VanAken, C 3 *Lyons*
 John Walters, CE 1 *Manhattan*
 Theodore Wells, ME 4 *Marysville*
 Rex Wells, C 2 *Marysville*

PLEDGES

Henry Comley, MI 1 *Wichita*
 Philip Hendricks, EE 2 *Iola*
 Charles Platt, C 1 *Junction City*
 Raymond Pollom, GS 2 *Manhattan*
 James Smith, C 1 *Wichita*
 Robert Waters, C 1 *Junction City*

DELTA SIGMA PHI



FRONT AND CENTER—a sailor swings the girl from his favorite part, Hawaii, at the Delta Sigma Phi Sailor's Ball.



LEANING ON THE SHIP'S RAIL to listen to Matt Betton's pianist are the sea-faring Delta Sigs and their cosmopolitan dates.

ALPHA UPSILON CHAPTER

THERE are costume parties and costume parties, but a Delta Sig Sailor's Ball is something different in dances: The Wareham Ballroom a huge ship deck, Matt and his boys fenced in with a rope rail, girls from every port and their favorite sailors . . . color . . . gaiety . . . fun . . . a four-bell dance.

Yes, dancing and politics—that's where they shine, the boys at 1707 Laramie. They made a fine splash in class elections and seated Dean Laramey in the sophomore treasurer's chair. They keep the coeds happy by inviting them to another of their



favorite Sunday night suppers at the house . . . buffet suppers with Mother Morgenson hostessing and one of the brothers planning the entertainment.

Kansas State's Alpha Upsilon chapter was established on January 30, 1925. It is one of 44 chapters of the national organization which was founded in New York City in 1899. Among Delta Sigma Phi's prominent members is the Hon. James J. Davis, Pennsylvania senator, who every year presents a cup to the chapter securing the most life members of the endowment fund program. E. A. Cleavinger, assistant professor of farm crops in the Division of Extension, is faculty advisor to the chapter, and C. E. Pearce is another faculty member. On the left lapel of a Delta Sig pledge's coat is worn a white enameled circle displaying a green pyramid. Officers this year: George Engelland, president; Ray McPeck, vice-president; Chester Gantz, secretary; Dean Laramey, treasurer.

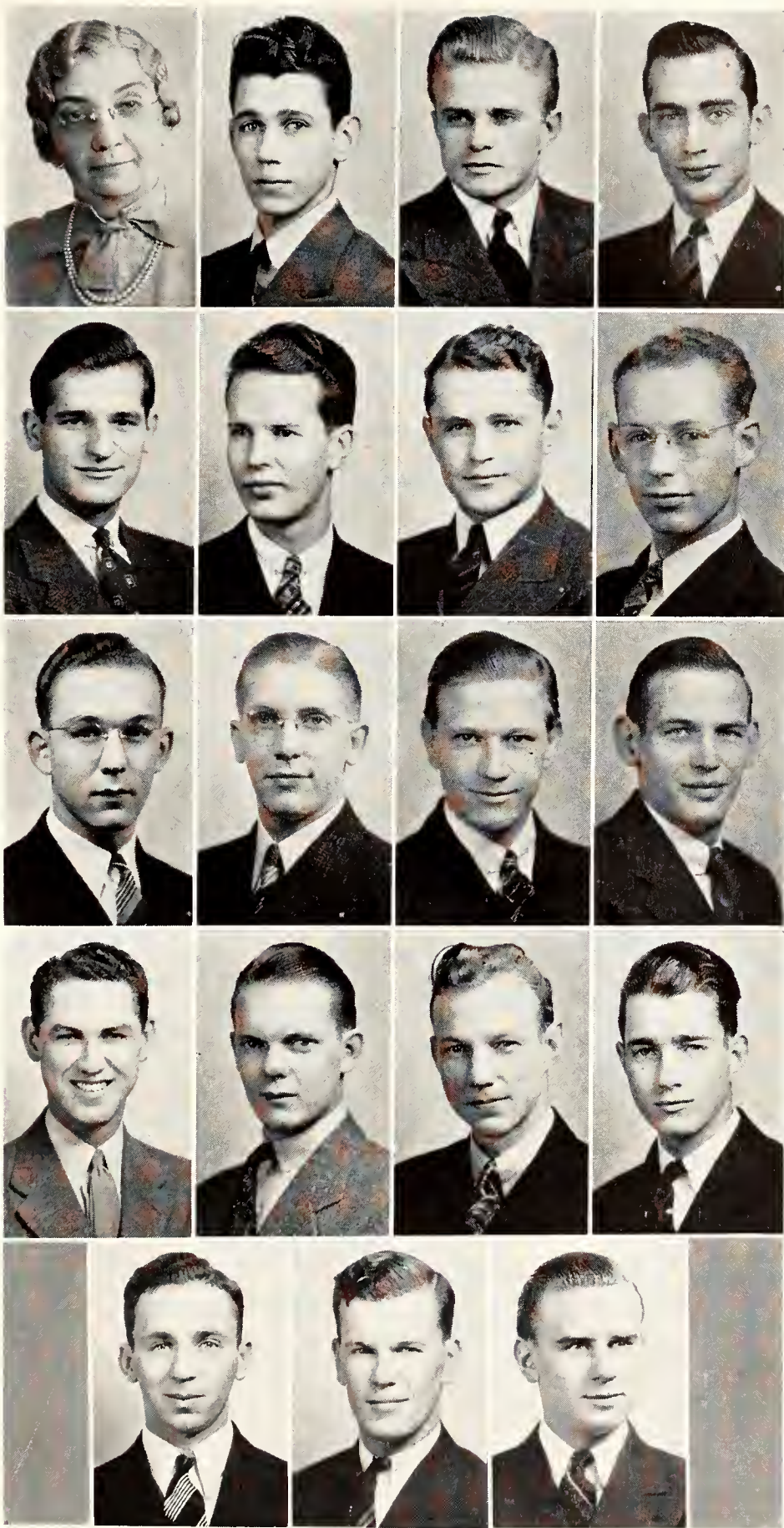

Left to right:

TOP ROW: Mrs. Morgenson, Kidwell, J. Fuller, Burnett.

FOURTH ROW: Lewis, Laramey, Engelland, Wise.

THIRD ROW: Gantz, Godfrey, Erickson, Burr.

SECOND ROW: Hayes, McPeck, Hopkins, Eaton.

BOTTOM ROW: Dyer, Dukelow, Kaufman.

ACTIVES

Gilbert Burnett, ChE 4 *McPherson*

Harold Burr, VM 4 *So. Orange, N. J.*

George Engelland, IC 4 *Sterling*

Earl Erickson, Ag 4 *Clareton, Pa.*

Chester Gantz, AA 3 *Nickerson*

George Godfrey, CE 3 *Haven*

Robert Hayes, ArE 3 *Topeka*

John Hopkins, CE 2 *McPherson*

Dean Laramey, ArE 2 *Pueblo, Colo.*

Carol Lewis, ArE 3 *Salina*

Ray McPeck, VM 2 *Ramsey, N. J.*

PLEDGES

Sam Dukelow, ME 3 *Sterling*

Dale Dyer, C 1 *Clearwater*

John Eaton, AE 2 *Hutchinson*

John Erickson, VM 3 *Clareton, Pa.*

Jack Fuller, CE 3 *Kansas City*

Paul Fuller, EE 4 *Kansas City*

Roland Kaufman, ME 3 *Galva*

Jack Kidwell, ArE 2 *Wichita*

Donald Wise, Ag 3 *Clearwater*

DELTA TAU DELTA



PREXY LARSON TAKES A couple of swats from the piddle of Freshman Kenny Eastman at the annual Poddie Party in the Delto shelter.



VISITING ALUM Ray Ellis demonstrates the 1939 kikitizing position as he keeps an eye on the bridge plying in the Delt trophy room.

GAMMA CHI CHAPTER

DELTA Tau Delta's "sacred shelter" made a fitting background for the winning Homecoming decorations this year. The State Wildcat did a fine job of roasting the "Rock Chalk" Jayhawk as Delts pictured it, even though the guess as to the outcome of the football game, where the Delt's Dike O'Neil presented the Homecoming Queen, was a little off.

Again the D Tau D's scored when they sent Dick Hotchkiss to the Armour Tech relays in Chicago. Hotchkiss now shares the 70-yard high hurdle record with a Northwestern track man. Scoring again



in another field was Joe Newman, president of Panhellenic, Sigma Delta Chi, member of Blue Key and columnist for a city daily.

May 11, 1919, saw the installation of Gamma Chi chapter of Delta Tau Delta in Manhattan, one of the 74 chapters of the fraternity which was born in 1858 at Bethany College, Va.

On March 3 and 4 this year the local chapter was host to a regional conference of ten chapters, and banquetted them right royally at the Wareham. Gamma Chi has the distinction of having as a member State's President Francis D. Farrell, and as chapter advisor Dean of Agriculture L. E. Call. Frank P. Root, K.S.C. basketball coach, also wears the shield of Delta Tau Delta.

Officers this year: William Larson, president; Robert Mears, vice-president; Vincent Ellis, secretary; and John D. McNeal, treasurer. Mrs. W. W. Davis is housemother at the southern colonial mansion of the Delts.

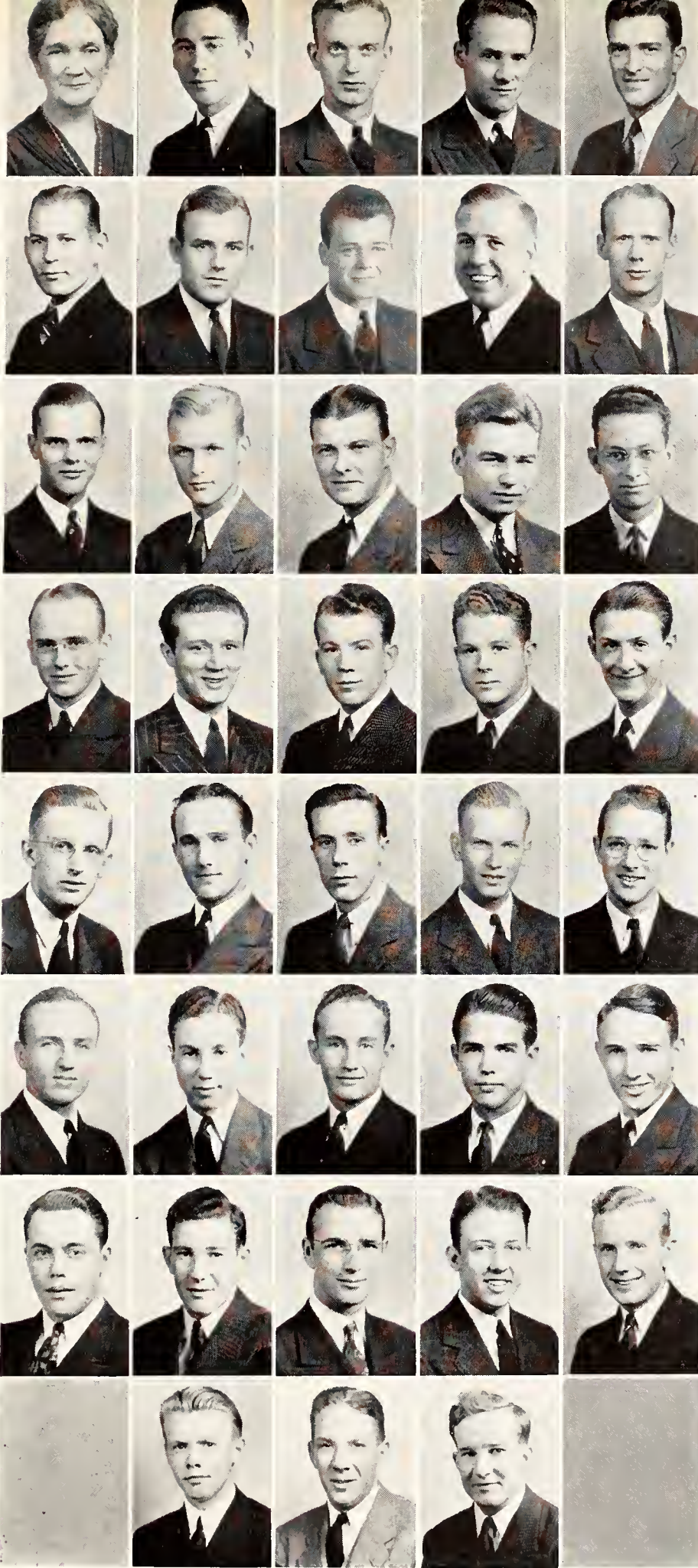

Left to right:

TOP ROW: Mrs. Davis, Banbury, Furst, McNeal, Hjort.

SEVENTH ROW: Arnold, Larson, Musser, Mcars, DeRigne.

SIXTH ROW: Newman, Jaccard, Hoover, Beeson, Davis.

FIFTH ROW: Dooley, Nethaway, Mayhew, Sipe, Conrad.

FOURTH ROW: Thomas, Small, M. Robinson, Holstrom, Mosbacher.

THIRD ROW: A. Ellis, Karl, Hornsby, Adcock, V. Ellis.

SECOND ROW: P. Robison, Alquist, Eastman, Olson, Washburn.

BOTTOM ROW: Hoover, Nixon, Elmore.

ACTIVES

Warren Adcock, ME 2 *Ft. Leavenworth*
 Dean Arnold, IJ 4 *Kansas City*
 Richard Banbury, PE 4 *Wichita*
 Ellwood Beeson, C 3 *Parsons*
 Russell DeRigne, ME 4 *Kansas City*
 Vincent Ellis, ME 2 *Ft. Leavenworth*
 Paul Furst, IJ 4 *Atchison*
 Harold Gardner, ChE 3 *Garden City*
 Wayne Hjort, C 4 *Manhattan*
 Harvey Hoover, C 4 *Kansas City*
 Richard Jaccard, Ag 3 *Manhattan*
 William Larson, IC 4 *Wichita*
 Thurmon Mayhew, GS 3 *Trousdale*
 Robert Mears, Ag 3 *Kansas City*
 John D. McNeal, GS 4 *Boyle*
 Robert Musser, Ag 3 *Des Moines, Ia.*
 Joe Newman, IJ 4 *Manhattan*
 Raymond Small, ME 3 *Conway Springs*
 John Thomas, ME 2 *Wichita*
 Robert Washburn, EE 2 *Manhattan*

PLEDGES

Frank Alquist, GS 1 *Clay Center*
 B. R. Chapin, ME 1 *Wichita*
 Arlan Conrad, ArE 2 *Clay Center*
 D. C. Davis, ChE 3 *Sedalia, Mo.*
 Jack Dooley, ChE 2 *Parsons*
 Kenneth Eastman, C 2 *Wichita*
 Albert Ellis, VM Prep *Ft. Leavenworth*
 Keith Elmore, C 2 *Lewis*
 Norris Holstrom, C&Acct 2 *Topeka*
 Warren Hornsby, C&Acct 2 *Topeka*
 Howard Hoover, ChE 1 *Washington, D. C.*
 Leonard Hoover, CE 1 *Manhattan*
 Neil Johnson, ArE 2 *Topeka*
 Emil Karl, IJ 1 *Detroit*
 Victor Miller, C 1 *Miltonvale*
 Karl Mosbacher, ME 3 *Wichita*
 Richard Nethaway, C 2 *Salina*
 Russell Nixon, C 1 *Manhattan*
 Robert Norton, Ag 2 *Wichita*
 George Olson, ChE 1 *Wichita*
 Harrison Price, GS 1 *Chicago, Ill.*
 Marshall Robinson, C&Acct 2 *Topeka*
 Paul Robison, C 2 *Miltonvale*
 H. C. Sipe, ME 2 *Wichita*

FARMHOUSE



IT ALL GOES TO PROVE that a study table is quite a versatile piece of furniture after all, especially if used thusly.



THE EVENING PAPER, a glass of water, and a magazine serve to keep the mind off food while the FH boys wait for dinner.

KANSAS CHAPTER

FARMHOUSE has conscientiously maintained the aim of the national organization to take front rank position in social fraternity scholarship. For the past 16 semesters FarmHouse has lead State's social fraternities in scholarship. Individual honor is also sought and gained. At the annual Farm and Home banquet in the spring of 1939 Herman Reitz was chozen the outstanding student in the Division of Agriculture. Reitz was also named winner of the Danforth scholarship, is a member of Phi Kappa Phi, Alpha Zeta, and the apple judging team.



Membership in the fraternity is limited to students taking subjects which can be applied toward a degree in agriculture or related sciences.

Kansas chapter of FarmHouse was established June 2, 1921, the fourth of eight chapters in the national fraternity founded at the University of Missouri in 1905.

Faculty members: F. W. Bell, H. H. Brown, L. L. Compton, C. D. Davis, G. A. Dean, S. W. Decker, C. L. Gish, J. H. Johnson, J. W. Linn, M. Loewenstein, J. W. Mather, Dr. E. C. Miller, J. O. Miller, M. L. Peterson, W. H. Pine, R. Regnier, V. M. Rucker, J. Scheel, D. M. Seath, R. Sloan, Dean Harry Umberger, A. D. Weber, L. C. Williams, C. P. Wilson.

Officers this year: Arthur F. Leonhard, president; Herman J. Reitz, vice-president; Verlin Rosenkranz, secretary; Ray Cudney, treasurer. Mrs. E. L. Taylor is the hospitable housemother for the boys at 1409 Fairchild.

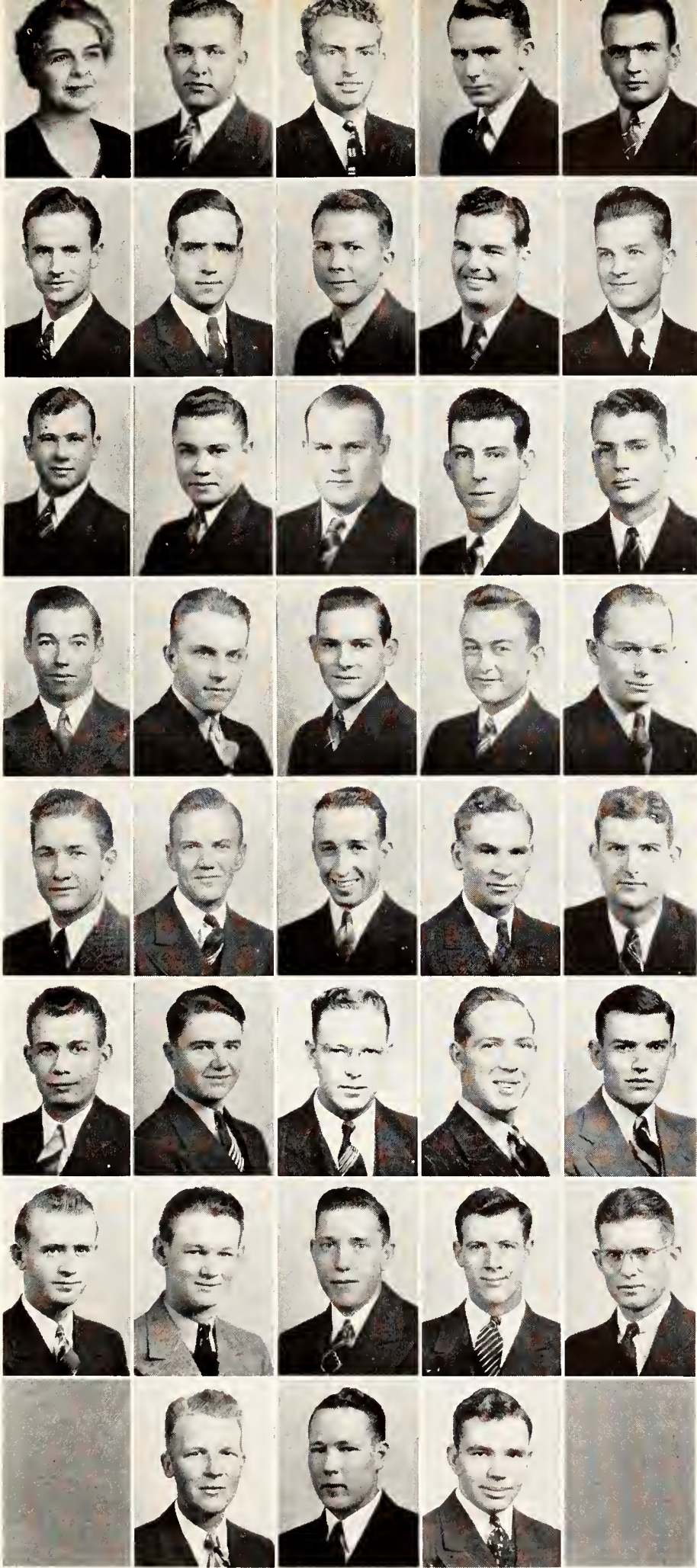

Left to right:

TOP ROW: Mrs. Taylor, Brush, Claassen, Cudney, Farley.
 SEVENTH ROW: Fox, Gross, K. Edward Johnson, K. Eugene Johnson, Kern.
 SIXTH ROW: Kirkbride, Kleier, Knight, Koger, Leonhard.
 FIFTH ROW: Lobenstein, Martin, Mueller, McCarty, Murphy.
 FOURTH ROW: Mustoe, Porter, Reiman, Reitz, Rosenkranz.
 THIRD ROW: Stiebe, Watson, Tolle, Henderson, Fansher.
 SECOND ROW: Topham, Thompson, David, Brenner, D. Johnson
 BOTTOM ROW: Jackson, Smies, Fritz.

ACTIVES

Leo Brenner, AA 4 Bazine
 Robert W. Brush, Ag 2 Wichita
 Carl E. Claassen, Ag 4 Newton
 Ray Cudney, Ag 3 Trousdale
 Clayton David, Ag 2 Topeka
 Farland Fansher, Ag 3 Hutchinson
 Frank W. Farley Jr., Ag 4 Kansas City, Mo.
 Harold R. Fox, AA 3 Rozel
 Ralph L. Gross, Ag 3 Oakley
 Clifton E. Jackson, AA 3 Elsmore
 Donald Johnson, Ag 2 Macksville
 K. Edward Johnson, AA 4 Emporia
 K. Eugene Johnson, Ag 4 Norton
 Charles I. Kern, Ag 4 Smith Center
 J. Wallace Kirkbride, Ag 3 Medicine Lodge
 George W. Kleier, Ag 3 Oxford
 Robert S. Knight, AE 4 Medicine Lodge
 Richard B. Koger, VM 2 Belvidere
 Arthur F. Leonhard, AA 4 Lawrence
 Charles W. Lobenstein, Ag 4 Edwardsville
 T. Vern Martin, Ag 4 Kingsdown
 Dale E. McCarty, AA 4 St. Marys
 Clyde D. Mueller, Ag 4 Sawyer
 Grayson E. Murphy, Ag 4 Norton
 E. Dale Mustoe, Ag 3 Rexford
 Kenneth B. Porter, Ag 3 Stafford
 Arden Reiman, Ag 2 Byers
 Herman J. Reitz, Ag 4 Belle Plaine
 Verlin F. Rosenkranz, Ag 4 Washington
 Henry Smies, Ag 2 Courtland
 Alfons Stiebe, AA 4 Rozel
 Dwight Tolle, AA 4 Norcatour
 L. Eugene Watson, Ag 2 Peck

PLEDGES

Louis Cooper, Ag 3 Peabody
 George Fritz, Ag 1 Lake City
 Elmer Henderson, AA 2 Iuka
 Dale Hupe, Ag 2 Perry
 Robert Swartz, Ag 1 Everest
 Keith Thompson, Ag 1 Wichita
 Raymond Topham, AA 2 Wichita

KAPPA SIGMA



AFTERMATH OF A FOOTBALL game . . . the Kappa Sigmas sit around and hosh over the plays before they dress for dinner.



DON'T LET IT FOOL YOU, there's nothing but grope juice in those bottles of the Kappa Sig's "Red Dog Inn."

GAMMA CHI CHAPTER

THIS was the year the Kappa Sigmas moved their residence within throwing distance of the campus . . . at the end of Lovers' Lane. Perhaps their propinquity explains why the Kappa Sigs were in the spotlight much of the time this year, with Jim Stockman being elected to vice-presidency of the Student Council for 1939-1940.

Examples of how the fraternity shines in athletics: Four out of five years the football captain for the Wildcats has been a Kappa Sig. Staley Pitts received an All-American card of merit. Bob Briggs fluttered many a coed heart with many a thrilling play. And, speaking of coeds' hearts, at the Spinsters' Skip on Valentine's Day, K. S. C. girls enthusiastically voted Staley Pitts 1939 King of Hearts.



Gamma Chi chapter of Kappa Sigma was formed at Kansas State on June 19, 1919. It is one of the 108 chapters on the roll of the national fraternity which was founded at the University of Virginia in 1869. The organization is represented in every state except Nevada, Delaware and Connecticut, and there is one Canadian chapter.

Among the faculty members of Kappa Sigma are Football Coach Wesley Fry, Fred A. Peery, and W. F. Pickett. Lowell Thomas, International News commentator seen often on the movie screen, is another wearer of the crescent and five-pointed star.

Chapter officers for the year: Kenneth Enright, president; George Young, vice-president; Fred Eyestone, secretary; Jack Carothers, treasurer. Mrs. Verne Sibley is housemother.



Left to right:

TOP ROW: Mrs. Sibley, Adams, Asbill, Atkins, Ayers, Bird.
 SEVENTH ROW: Brewer, Briggs, Burns, Carothers, Coulson, Davis.
 SIXTH ROW: Dent, Dodge, Dronberger, Edrington, Enright, Eyestone.
 FIFTH ROW: Hancock, Hineman, Johnson, Jones, Brown, Manspeaker.
 FOURTH ROW: Medaris, Medlin, Moore, Fretzs, Neidigh, Nelson.
 THIRD ROW: Pearl, Pitts, Schafer, Scott, Seelye, Schwartz.
 SECOND ROW: Stockman, Tompkins, West, M. Wheatley, P. Wheatley, Wilkin.
 BOTTOM ROW: Young, Wolgast, Griffith, Paulsen.

ACTIVES

Michael Adams, ME 3 Newton
 Dale Ayers, C&Acct 2 Sabetha
 Robert Briggs, PE 4 El Dorado
 Henry J. Carothers, C&Acct 2 Topeka
 Don Coulson, ME 2 Wichita
 Charles Dronberger, GS 3 Topeka
 Leslie Edrington, VM 1 Manhattan
 Kenneth Enright, AA 4 El Dorado
 Fred Eyestone, EE 2 Wichita
 John Hineman, CE 2 Dighton
 Charles Manspeaker, MI 4 Topeka
 Jack Medaris, VM 2 Parsons
 Richard Nelson, EE 4 Susquehanna, Pa.
 Staley Pitts, Ag 4 Willard
 Edward Schwartz, ME 2 Wichita
 Melvin Seelye, PE 2 Fort Scott
 James Stockman, ME 3 Wichita
 Jack Tompkins, C 2 Salina
 Robert West, CE 2 Manhattan
 Marcelle Wheatley, GS 4 Gypsum
 Donald Wilkin, EE 3 Nortonville
 George Young, CE 3 Centralia

PLEDGES

John Asbill, VM Prep Davis, Calif.
 Richard Atkins, Ag 2 Manhattan
 George Bird, Ag 1 Fajardo, Puerto Rico
 Dan Brewer, ME 1 Wichita
 Gordon M. Brown, SE 1 Lawrence
 William Burns, C 2 Arkansas City
 Clayton Davis, VM 1 Thomasville, Ga.
 Eugene Dent, ME 1 Junction City
 Robert Dodge, ME 2 Kansas City
 True Fretzs, E 1 Wichita
 C. Lyndon Griffith, ME 4 Elkhart
 John Hancock, C&Acct. 1 St. Francis
 Charles Johnson, EE 3 Kansas City, Mo.
 W. Fred Jones, ME 2 Wichita
 Lewis Medlin, C&Acct 2 Oakley
 John Moore, C 2 Atchison
 Kenneth Neidigh, C&Acct 1 Salina
 Cecil Paulsen, VM 2 Onaga
 Lee Pearl, EE 1 Columbus
 Paul Schafer, IC 2 Vermillion
 R. Q. Scott, CE 1 Hill City
 Pierce Wheatley, GS 1 Gypsum
 Richard Wolgast, PE 1 Alta Vista

PHI DELTA THETA



STATE'S WILDCAT READY TO trounce the University Jayhawks from "Lindsey's Poultry Farm" in the old Phi Delt Homecoming spirit.



SOMBRE SUNDAY AFTERNOONS are cheered up a bit by Phi Delt music and Phi Delt's stories in a cozy corner at 928 Leavenworth.

KANSAS GAMMA CHAPTER

WHEN bewildered froshies arrive next year to pick out the most desirable Greek home in which to park their luggage for a four-year vacation, the decision will be made even more difficult by Phi Delta Theta's new addition to the Sunset skyline. The new modernistic Phi Delt house to be constructed during the summer months will house 42 men and will occupy the site midway between the two Greek houses now facing west on Sunset drive.

An account of Greek activities of the year would be quite inadequate if mention were not made of the Phi Delta Theta April Fool's Day party at the Wareham. Decorations for the dance included all the holiday ideas from pumpkins to Santa Claus, all for the sake of fun and foolishness.



Kansas Gamma chapter of Phi Delta Theta was inaugurated at Manhattan on February 25, 1921. The national fraternity was founded at Miami University, Oxford, Ohio, on December 26, 1848, and now has 106 active chapters.

Significant was the item on State's social calendar this year which concerned the Phi Delta Theta-Beta Theta Pi Miami Biad, a dance celebrating the founding of two of the Miami Triad which were founded at Miami U.

Members of the faculty who wear the Phi Delt sword and shield are R. J. Beers, Dr. C. W. Colver, M. A. Durland, and H. M. Scott. Chapter officers were: Joe E. Robertson, president; Theron Harmon, vice-president; William Wilson, secretary; and Max C. Opperman, treasurer. Mrs. Grant W. Mathias is housemother.

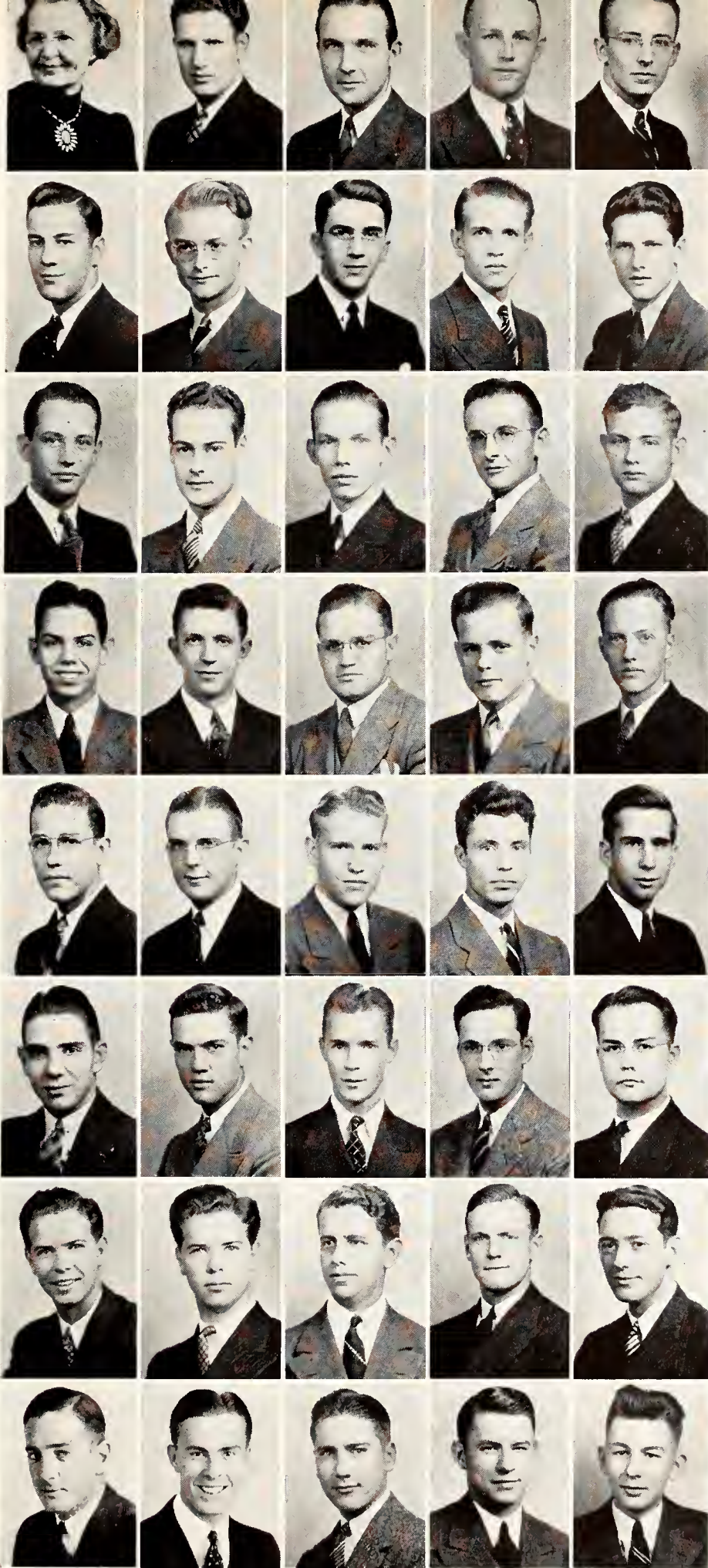

Left to right:

TOP ROW: Mrs. Mathias, Ault, Baber, Barger, Beatson.
 SEVENTH ROW: Dawson, Drew, Collard, Evans, Cook.
 SIXTH ROW: Gish, Hammitt, Hall, Harmon, House.
 FIFTH ROW: Henderson, Hoover, Jenkins, Kier, Lininger.
 FOURTH ROW: Moss, Paske, Opperman, Pickell, Port.
 THIRD ROW: Robertson, Stryker, Shaffer, Smith, W. West.
 SECOND ROW: W. Wilson, J. Wilson, White, M. Wilson, Loy.
 BOTTOM ROW: Briedenthal, McGaw, G. West, Jensen, Crow.

ACTIVES

Gerald Auer, CE 4 *El Dorado*
 R. O. Baber, MI 4 *Oakley*
 James Barger, PE 4 *Blue Mound*
 Donald Beatson, EE 3 *Arkansas City*
 G. Gray Briedenthal, CE 2 *Kansas City*
 R. L. Collard, C 2 *Leavenworth*
 Tieman Crow, Ag 1 *Independence, Mo.*
 Byron Dawson, C 2 *Russell*
 John Gish, VM 2 *El Dorado*
 Russell Hammitt, C&Acct 3 *St. John*
 Theron Harmon, C 4 *Arkansas City*
 Tom Henderson, ME 3 *Wichita*
 Harry House, ME 2 *Cheyenne, Wyo.*
 John Loy, ChE 4 *Chanute*
 J. Norris McGaw, MEd 4 *Topeka*
 Max Opperman, C 3 *Yates Center*
 William Paske, Ag 4 *Toronto*
 Rodney Port, VM 2 *Cheyenne, Wyo.*
 Joe E. Robertson, MI 3 *Brownstown, Ind.*
 J. McCabe Shaffer, ME 3 *Humboldt*
 Charles Smith, VM 2 *Kansas City, Mo.*
 Floyd Stryker, ME 2 *Blue Rapids*
 Byron White, EE 2 *Neodesha*
 John H. Wilson, AE 2 *Augusta*
 Marshall Wilson, C 4 *Kansas City*
 William H. Wilson, ME 2 *Augusta*

PLEDGES

Quentin Ault, VM Prep *Esbon*
 Gordon Braun, GS 3 *Kansas City*
 George Cook, GS 1 *Concordia*
 C. S. Drew, ChE 2 *Garden City*
 Ralph Evans, C&Acct 3 *Kansas City*
 Charles Fairman, PE 2 *Manhattan*
 Jack Hall, ChE 1 *Salina*
 Van Hoover, C&Acct 1 *Macksville*
 Irvin Jenkins, C 3 *Kansas City*
 Donald Jensen, EE 2 *Leavenworth*
 Gerald Kier, CI *Mankato*
 William Kretsinger, ME 2 *Manhattan*
 Glover Laird, VM 2 *Harper*
 Edward Lininger, ME 1 *Fort Riley*
 John Moss, GS 1 *St. Marys*
 Wayne Pickell, ChE 3 *Kansas City*
 William West, GS 1 *Hiawatha*
 Glenn West, MI 3 *Manhattan*

PHI KAPPA



IT LOOKS LIKE STUDYING, but it's more likely to be statistics about Collegiate Republicans in Kansas that absorb Chairman Art Farrell.



"AND HERE'S TO A LASTING friendship between Phi Kappa and Acacia," is the toast at the annual Dutch dinner, Phi Kappa house.

IOTA CHAPTER

If the campus needs a politician, it's safe to predict one can be found at the Phi Kappa house. First, there's Art Farrell with his engaging smile, and then there's Victor Beat. Artie has been chairman of the Collegiate Young Republicans of Kansas for the past three years, and you should see him shine on Kansas Day. Beat was among those present when class election winners were announced. He has held the purse for the junior class for 1938 and 1939 and he was president of Newman Club, carrying on the three-year tradition that a Phi Kappa should head the club.



Another example of Phi Kappa *savoir faire* is the annual get-together with the Acacias.

Iota chapter of Phi Kappa was established at Manhattan on April 9, 1921, one of 24 active chapters. Phi Kappa is a national fraternity for Catholic men which came into being at Brown University in September, 1889. Phi Kappas wear a recognition pin which is a miniature facade of a Greek temple with six Doric columns.

Faculty wearers of the badge of Phi Kappa are Dr. W. L. Faith, Dr. Harold Howe, J. P. Callahan, and Raymond Doll. Former Governor of New York Alfred Smith is numbered among the nationally known who are members of the fraternity.

Chapter officers for the school year: Dale Sadler, president; Arthur Farrell, vice-president; Vincent Schweiger, secretary and treasurer. Mrs. J. E. Ames is housemother.

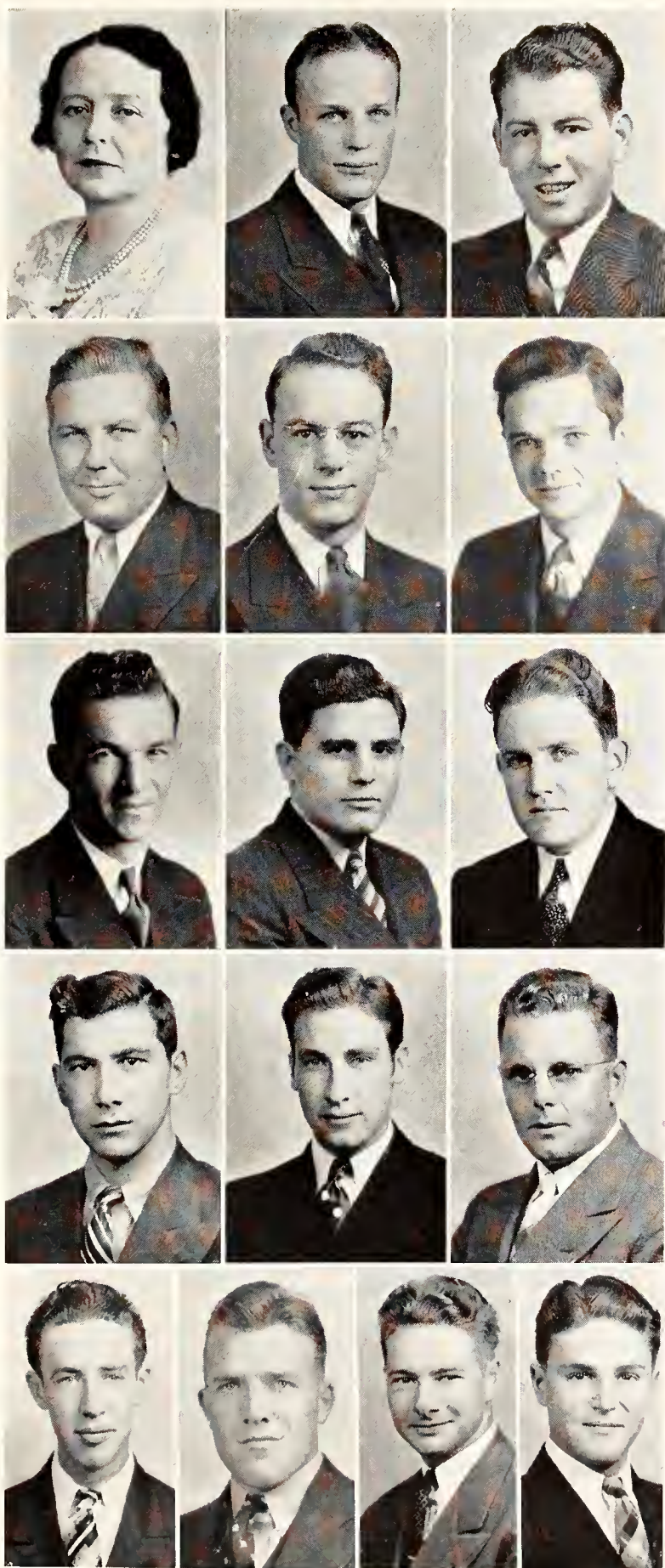

Left to right:

TOP ROW: Mrs. Ames, Beat, Bogan.

FOURTH ROW: Brose, Farrell, Gardner.

THIRD ROW: Hertach, Havlik, Sadler.

SECOND ROW: Schweiger, Deaver, Dixon.

BOTTOM ROW: Larkin, Hund, Wempe, Wendling.

ACTIVES

Victor Beat, VM 3 *Kingman*

Edward Bogan, GS 4 *Manhattan*

Paul Brose, EE 3 *Marion*

Arthur Farrell, GS 4 *Manhattan*

Howard E. Gardner, EE 4 *Garden City*

Albert Havlik, VM 4 *Tampa*

Earl F. Hertach, AA 4 *Claflin*

Frank Hund, CE 4 *Leavenworth*

E. Dale Sadler, MI 4 *Wagner, S. D.*

Vincent Schweiger, VM 3 *Lenexa*

PLEDGES

Wayne Deaver, MI 2 *Sabetha*

William Dixon, AgE 2 *Junction City*

Marion Larkin, PE 1 *Baileyville*

Charles Wempe, VM 1 *Seneca*

Leo Wendling, Ag 2 *Halstead*

PHI KAPPA TAU



GET THAT SPOT, PLEDGE! It's great fun to be an active and get your neophytes to be valets for a week.



A SOFT LIFE, THIS GOING to college. Maybe these Phi Kappa Taus are studying, though. Same da.

ALPHA EPSILON CHAPTER

A shooting gallery on the front lawn of the Phi Kappa Tau house attracted much attention at Homecoming and received many comments from grads and undergrads alike this fall. State's Wildcat marksman never missed his aim as the jayhawks from K.U. flew past him. Judges of the contest awarded Phi Kappa Tau third place.

Nominee for Phi Tau's outstanding active this year is Man-about-the-campus Charles Snider.

An innovation in teaching the pledges the art of being Emily Post's idea of a perfect host was the "learn by doing it" method. This year each member took his turn at serving dinner at the Phi Tau house, and he learned not to spill the turkey in Mrs. Groody's lap after the first few trials.



Alpha Epsilon chapter of Phi Kappa Tau was installed on the campus May 20, 1925. It is one of the 43 chapters of the national fraternity which was founded at Miami University, Oxford, Ohio, on March 17, 1906.

Faculty members include: Chapter Advisor Roy C. Langford, M. W. Furr, H. Miles Heberer, Dr. R. C. Hill, George Montgomery, Dr. J. C. Peterson, Dr. Roger C. Smith, W. Troutman, and A. E. White.

The badge of the fraternity is an irregular-shaped octagon, the center of which is a black enameled oval bearing a white star and the gold letters of the organization.

Chapter officers: Charles Snider, president; Beverly Stagg, vice-president; DeVere Brage, secretary; and Leonard Miller, treasurer. Mrs. Marie Groody is housemother.

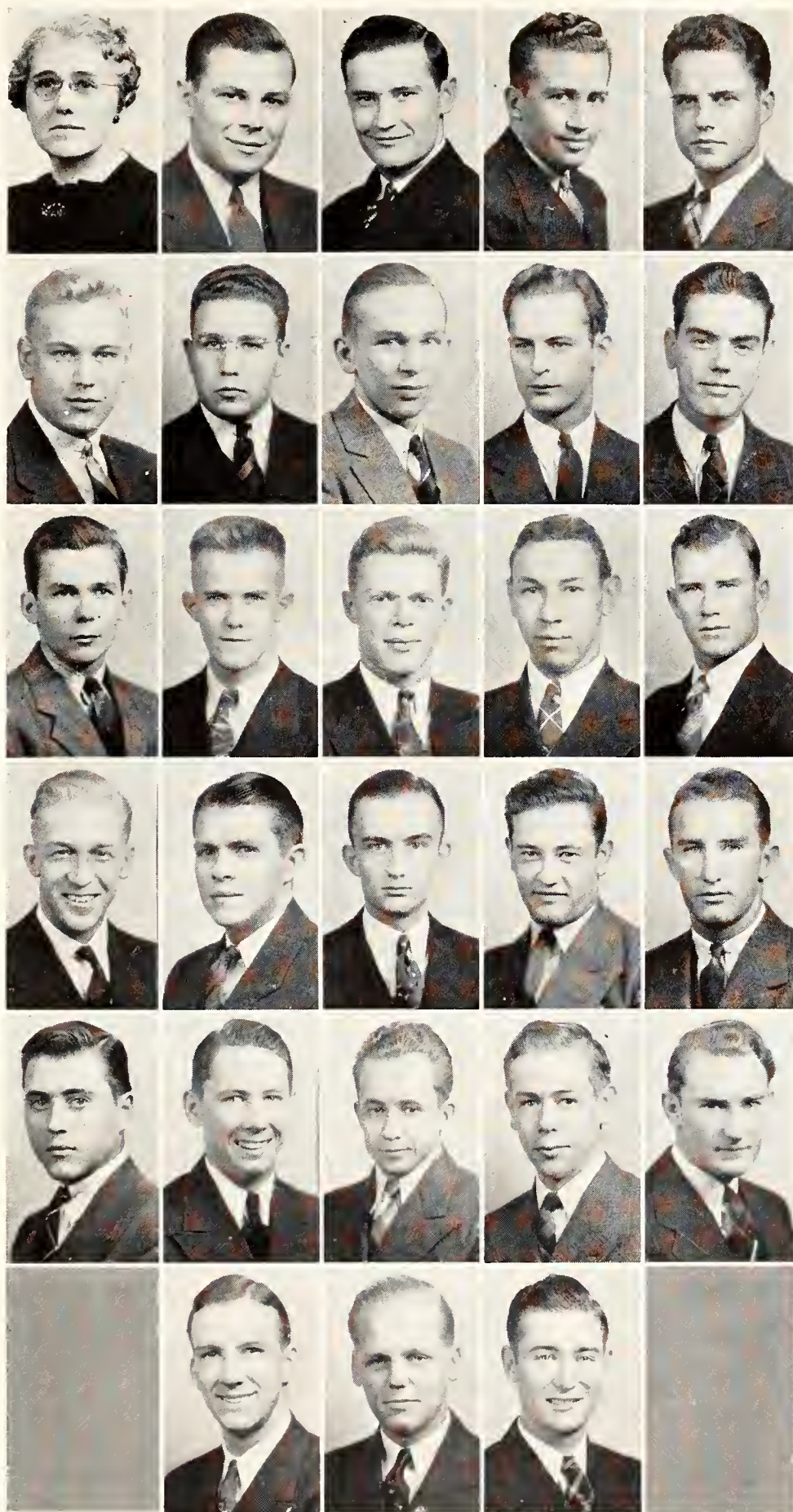

Left to right:

TOP ROW: Mrs. M. Groody, Snider, Woolf, Miller, Philpy.

FIFTH ROW: Pool, Kiser, Haskell, Schmidt, Davison.

FOURTH ROW: Greenway, Long, Hellener, Schowalter, Kleymann.

THIRD ROW: Olderog, Scott, Merrick, Stagg, McClellan.

SECOND ROW: Bogard, Cobb, Kieffer, Higgins, Steele.

BOTTOM ROW: Brage, Nelson, Young.

ACTIVES

Wayne Bogard, Ag 2 Junction City
 DeVere Brage, EE 3 Emporia
 Dale Davison, EE 2 Newton
 Everett Haskell, Ag 3 Topeka
 Roy Kiser, Ag 3 Manhattan
 Howard Merrick, CE 4 Wichita
 Leonard Miller, VM 4 Stanton, Nebr.
 Preston Olderog, Ag 3 Omaha, Nebr.
 Doyle Philpy, VM 3 Manhattan
 Donald Schmidt, C 3 Lorraine
 Charles Snider, VM 3 East St. Louis, Ill.
 Beverly Stagg, Ag 3 Manhattan
 Darrell Steele, VM 4 Treynor, Ia.
 Frank Woolf, PE 3 Wichita

PLEDGES

Reidel Cobb, GS 3 Galva
 Fred Greenway, ME 1 Kansas City
 Bob Hellener, Ag 1 Wichita
 Albert Higgins, IJ 1 Linn
 Raymond Kieffer, ArE 2 Independence, Mo.
 Fred Kleymann, ME 2 Leoti
 Maurice Long, EE 2 Wichita
 Verle McClellan, C&Acct 1 Wichita
 Robert McCulloch, GS 2 Manhattan
 Robert Nelson, PreVer Chicago, Ill.
 William Nichols, PE 3 Waterville
 Earl Pool, Ag 1 Belleville, Ill.
 Marc Schowalter, IJ 3 Halstead
 John Scott, ME 1 Neosho Falls
 Jack Young, AA 1 Clearwater

PHI SIGMA KAPPA



RADIO CORNER IN THE white colonial house at 1630 Humboldt is the favorite resting spot for class-weary Phi Sigs.



PLEDGE TOMMY TRENKLE, pipe between the teeth, gets a bit of instruction about national Phi Sigma Kappa doings.

IOTA DEUTERON CHAPTER

FIRST event of note on the Phi Sig Calendar for 1938-1939 was the choosing of Pledge Jack Hodshire as president of Freshman Men's Panhellenic, the organization in which pledges learn early that inter-fraternity cooperation pays.

Next date to be noted was around about Christmas time when the Phi Sigma Kappa house was host to a number of Manhattan's poor children. It was a Christmas tree party with toys and candy and all the season's atmosphere that the boys could provide.

Along with regular school activities the members of Phi Sigma Kappa find



time to debate, play in the college band and orchestra, join clubs, and keep in the general social swim.

Iota Deuteron chapter of Phi Sigma Kappa, the outgrowth of a local fraternity known as Phi Delta Tau, became national on March 24, 1923. The national fraternity was founded at Massachusetts State College in 1873 and now has 49 active chapters. Its objectives are the promotion of friendship, the development of character, and the stimulation of scholarship.

Faculty members of Phi Sigma Kappa include Chapter Advisor Captain Karl Frank, Major T. R. Holmes, Maurice C. Moggie, and Dr. R. K. Nabours.

Officers for the year: William P. Trenkle, president; Fred W. Hansen, vice-president; James D. Thackrey, secretary; and Robert S. Pierce, Jr., treasurer. Mrs. W. T. Foster is housemother.

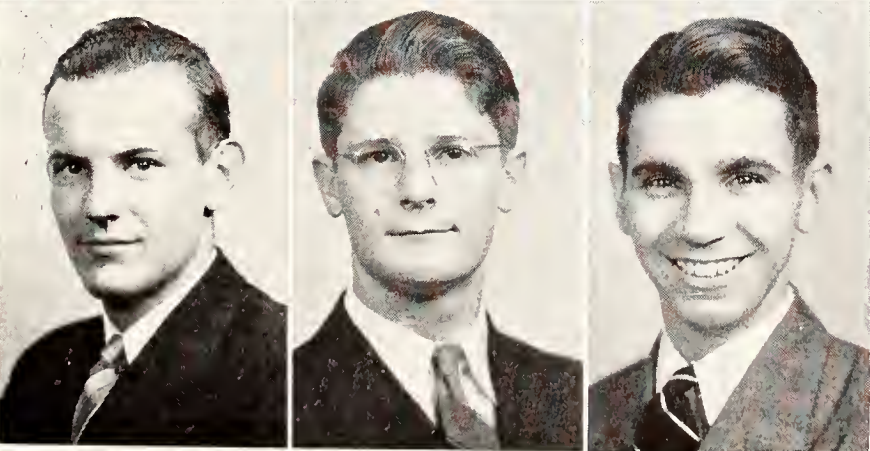
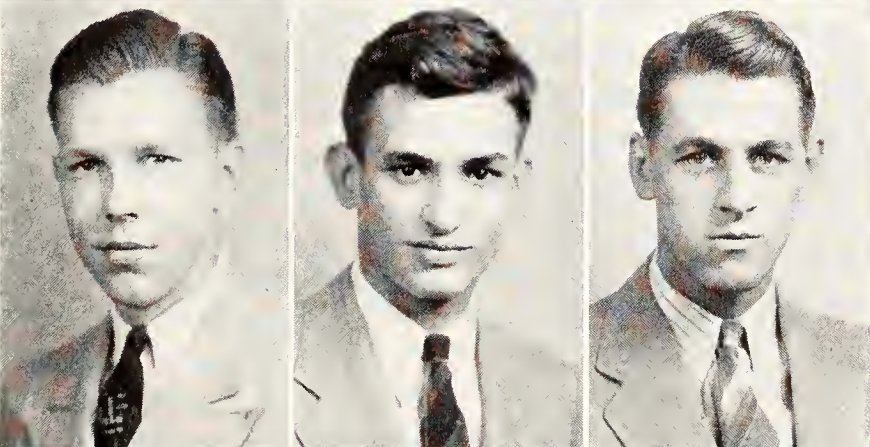
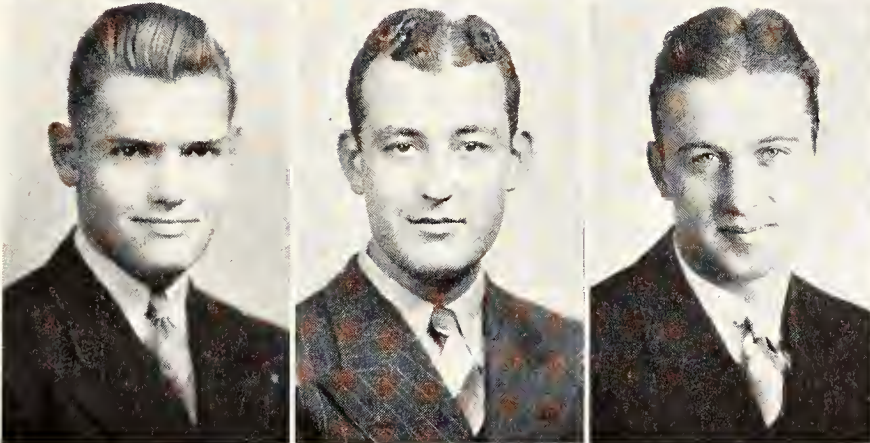
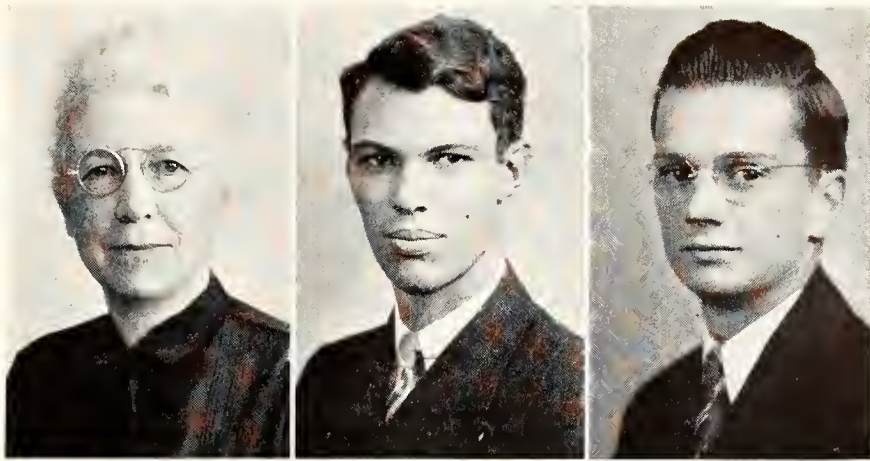

Left to right:

TOP ROW: Mrs. Foster, Bartell, Divilbiss.

THIRD ROW: Hansen, Hodshire, Nelson.

SECOND ROW: Pierce, Thackrey, W. Trenkle.

BOTTOM ROW: Zutavern, Groves, T. Trenkle.

ACTIVES

E. H. Bartell, EE 2 *Topeka*

Fred W. Hansen, VM 3 *Pelican Rapids, Minn.*

Leighton Hale, AE 2 *Manhattan*

Junior A. Nelson, MEd 2 *Gypsum*

Robert S. Pierce, Ag 2 *Topeka*

James Thackrey, ME 2 *Camden, Ark.*

William Trenkle, C&Acct 4 *Topeka*

Fred Zutavern, MI 4 *Great Bend*

PLEDGES

Vorce Beck, GS 1 *Colby*

Allen A. Divilbiss, GS 1 *Winfield*

James Groves, CE 1 *McPherson*

Jack Hodshire, ME 1 *Coffeyville*

Ray Lindsey, ME 1 *Scotia, N. Y.*

Richard Ogle, ME 2 *Scotia, N. Y.*

Thomas Trenkle, GS 2 *Topeka*

Bill Wilson, AE 1 *Strong*

Lawrence Zoberst, AA 2 *Colby*

PI KAPPA ALPHA



PI K A JAM SESSIONS ARE fine deals, especially when Allen Heskett invites some of Matt's boys over for an afternoon.



HOMECOMING MEANS THE Cornjigger to Pi Kappa Alpha actives and grads. Cornstalks and pumpkins decorated the Wareham Grill.

ALPHA OMEGA CHAPTER

It wouldn't be quite cricket to call the Pi K A's militarists, but it wouldn't be fair either to keep their military recognition off the record. First in rank is Cadet Colonel Harlan Bull, and marching close behind are Captain Richard Seitz and Captain Patrick Morgan. Also on the record should be State's outstanding middle distance runner Paul Brown, Manhattan boy, who broke K. S. C. records at the Drake relays . . . his time 53.5 in the 440.



Socially the Pi Kappa Alpha brothers keep in trim with Sunday night "Go Rounds" to recorded music or with Prexy Al Heskett's piano swing time.

"Twas down in old Virginny where Pi K A began" at the University on March 1, 1868. One of 78 active chapters, Alpha Omega chapter was established at Kansas State on June 9, 1913.

Harry C. Baird, E. V. Floyd, Dr. W. E. Grimes, LaMotte Grover, John Hepler, R. I. Throckmorton, and A. L. Olson are Pi K A faculty members. Lynn O. Waldorf, coach of the 1934 Big Six champions and now football coach at Northwestern, also wears the diamond shield of Pi Kappa Alpha.

Officers: Allen Heskett, president; Harlan Larson, vice-president; Patrick Morgan, secretary; and Donald G. Reames, treasurer. Mrs. Lee Ora Benton is housemother.



Left to right:

TOP ROW: Mrs. Benton, Banks, Bowdish, Bull, Chambers.
 SEVENTH ROW: Coffman, Corns, Schulz, Cusick, Hopkins.
 SIXTH ROW: Knott, Morgan, Nagle, Otto, Roberts.
 FIFTH ROW: Scholes, Snyder, Studer, Pearson, Whistler.
 FOURTH ROW: Graves, Brown, Cowden, Berger, Heskett.
 THIRD ROW: J. McKenzie, Ransom, Owen, Noel, Reames.
 SECOND ROW: Rose, Wands, Witt, Larson, Seitz.
 BOTTOM ROW: Day, Anderson, N. McKenzie, Cram, Urbom, Hamilton.

ACTIVES

William E. Berger, GS 4 *Manhattan*
 Paul W. Brown, PE 3 *Manhattan*
 Harlan Bull, PE 4 *Marysville*
 Edward E. Chambers, VM 2 *Parsons*
 Robert V. Corns, ME 2 *Greensburg*
 Keith L. Cowden, C 3 *Kansas City, Mo.*
 Kenneth M. Cusick, IC 1 *Wichita*
 Arthur Day, ChE 2 *Ottawa*
 Frank F. Hamilton, CE 4 *Norton*
 Allen Heskett, C&Acct 3 *Alton, Ill.*
 Conner Hopkins, C 4 *Parsons*
 Harlan R. Larson, IJ 2 *Topeka*
 John L. McKenzie, C 4 *Solomon*
 Patrick E. Morgan, ME 3 *Wichita*
 Franklin C. Nagle, ChE 1 *Topeka*
 Robert W. Nelson, C 4 *Leavenworth*
 Louis E. Noel, ME 2 *Webster Groves, Mo.*
 Edward Otto Jr., IC 1 *Riley*
 Clyde Owen, C 3 *Council Grove*
 Jack Ransom, ME 2 *Homewood*
 Donald G. Reames, C&Acct 4 *Independence*
 James L. Rose, EE 2 *Council Grove*
 Robert F. Snyder, EE 2 *Junction City*
 Keith Studer, VM 1 *Atwood*
 Dixson I. Wands, GS 3 *Manhattan*
 Oren D. Whistler, Ag 3 *Independence*
 Carman Witt, EE 4 *Independence*

PLEDGES

Charles Anderson, ME 2 *Emporia*
 William Banks, Ag 2 *Independence*
 Lawrence R. Bowdish, ArE 3 *Wichita*
 Charles E. Coffman, ME 2 *Allen*
 James Cram, CE 2 *St. Francis*
 Robert M. Graves, ME 1 *Independence*
 Arthur Knott, Jr., Ar 1 *Independence*
 Donald L. Pearson, EE 1 *Topeka*
 Paul Roberts, IJ 1 *Council Grove*
 Dean Scholes, ME 1 *Council Grove*
 Bill Schulz, ME 1 *Greensburg*
 Richard J. Seitz, Ag 2 *Leavenworth*
 Duane Urbom, IJ 1 *McDonald*

SIGMA ALPHA EPSILON



HI-DE-HO AND A COUPLE of bums must have crashed this party. No, it's just the Sig Alphas going low brow for their annual Bowery party.



IN THE MODERN MODE the house was built, and in the modern mode the home was shown at the open house given for interested friends of SAE.

KANSAS BETA CHAPTER

"THE perfect hosts in the perfect house" was the comment heard after that memorable Sunday afternoon when guests were treated as kings at the Sigma Alpha Epsilon modern-styled house in Manhattan's newest addition. If you don't think it impresses guests to park their cars for them, just try it.

The boys from way out west of the baseball diamond went in for leadership "whole hog" this year. Six presidents for campus honorary and professional organizations were chosen from the Sig Alph roll. Here are the presidents: George Shrack



of Pax, Meade Harris of Alpha Mu, Kenyon Payne of Scabbard and Blade and Alpha Zeta, Joe Bonfield of Blue Key, and Earl Certain of Alpha Phi Omega.

One of the 111 active chapters of Sigma Alpha Epsilon, Kansas Beta was founded at Kansas State College on January 24, 1913. The national fraternity was organized at Tuscalusa, Ala., on March 9, 1856.

Sig Alphas at State were all a-grin last November when Payne Ratner, wearer of the diamond-shaped badge of the fraternity, was elected governor of Kansas. Much ado was made over his inauguration, and an invitation was extended to the Governor and Mrs. Ratner to attend the SAE Christmas party.

Officers of Sigma Alpha Epsilon: Joe Bonfield, president; Albert Henry, vice-president; John Brock, secretary; Larry Jarvis, treasurer. Mrs. Gertrude Beeler was housemother for the first part of the year. She was replaced by Mrs. Margaret Shannon.



Left to right:

TOP ROW: Mrs. Beeler, T. Alexander, Baska, Beezley, Bert, Bonfield, Bozarth.
 EIGHTH ROW: James Brock, John Brock, Certain, Correll, Darnell, Flagler, Gudgell.
 SEVENTH ROW: Guerrant, Hammond, Hannah, Harris, Heitz, Henry, Hess.
 SIXTH ROW: Jarvis, W. Keith, Kellogg, Kininmonth, Parker, Payne, Peterson.
 FIFTH ROW: Riddell, Rush, Shrack, Sigley, Speer, Steinhausen, Teichgraeber.
 FOURTH ROW: Tepfer, Townsend, Wallingford, Webb, Wenrich, Owens, McMillen.
 THIRD ROW: Brown, Hunt, Sparks, R. Alexander, Einsel, Fitzwilliam, Moreen.
 SECOND ROW: Duwe, Meserve, Rickenbacker, Charlson, D. Keith, Rooks, Colt.
 BOTTOM ROW: Woods, Linn, Packer, Zech.

ACTIVES

| | |
|---------------------------|---------------|
| T. J. Alexander, IJ 2 | Herington |
| Earl Atkins, C 3 | Topeka |
| John Baska, CE 4 | Kansas City |
| Bill Beezley, Ag 3 | Girard |
| Raymond Bert, MI 4 | Neodesha |
| Joe Bonfield, MI 4 | Elmo |
| Jack Bozarth, Ag 3 | Liberal |
| James Brock, Ag 3 | Glasco |
| John Brock, C 3 | Glasco |
| Earl Certain, C 4 | Dodge City |
| Joe Correll, C 2 | Manhattan |
| Harry Flagler, IJ 4 | Manhattan |
| Frank Gudgell, C 3 | Manhattan |
| David Guerrant, IJ 2 | Manhattan |
| Rolland Hammond, ArE 4 | Pratt |
| Paul Hannah, ME 3 | Osborne |
| Meade Harris, MI 4 | Tecumseh |
| Eldon Heitz, ME 2 | Fort Scott |
| Albert Henry, C 3 | Salina |
| Vann Hess, C 3 | Manhattan |
| Larry Jarvis, C&Acct 3 | Winfield |
| Jack Jenkins, C 1 | Topeka |
| Walter Keith, Ag 2 | Manhattan |
| Bob Kellog, C 4 | Wichita |
| Arthur Kininmonth, GS 2 | Winfield |
| Worth Linn, GS 2 | Manhattan |
| George Packer, ChE 2 | Manhattan |
| Jack Parker, GS 2 | Manhattan |
| Kenyon Payne, Ag 4 | Manhattan |
| Harvey Peterson, Ag 3 | Wellington |
| Marvin Riddell, GS 4 | McPherson |
| Myron Rooks, IJ 4 | Salina |
| Bob Rush, MI 2 | Neodesha |
| George Shrack, C 3 | Pratt |
| Jennings Sigley, ME 2 | Canton |
| Whitcomb Speer, PE 4 | Manhattan |
| Herb Steinhausen, Ag&VM 3 | Omaha, Neb. |
| Bob Teichgraeber, MI 2 | McPherson |
| Harley Thompson, C 2 | Kinsley |
| Lee Townsend, C&Acct 3 | Junction City |
| Paul Wallingford, MI 4 | Manhattan |
| Carl Walsten, C 4 | Inman |
| Robert Webb, Ag 3 | Neodesha |
| Willis Wenrich, Ag 4 | Oxford |

PLEDGES

| | |
|-------------------------|---------------------|
| Bob Alexander, Ag 1 | Council Grove |
| Lewis Brown, ME 2 | Chanute |
| Bill Charlson, GS 1 | Manhattan |
| Jim Colt, GS 1 | Manhattan |
| John Darnell, MI 1 | Los Angeles, Calif. |
| Kent Duwe, ME 1 | Lucas |
| Vic Einsel, Ag 1 | Greensburg |
| Jim Fitzwilliam, EE 1 | Wichita |
| Bill Greenwood, ArE 1 | Topeka |
| Larry Hobson, ME 1 | Kingman |
| Bruce Hunt, AE 1 | Topeka |
| Delmar Jones, Ag 2 | Mulvane |
| Herbert Jones, C 2 | Mulvane |
| Dick Keith, AM 1 | Manhattan |
| Joe McMillen, C 1 | Coldwater |
| Frank Meserve, IJ 1 | Ellis |
| Bob Moreen, C&Acct 1 | Salina |
| Bernard Owens, C 3 | McPherson |
| Jack Rickenbacker, EE 1 | Turlock, Calif. |
| Reed Sparks, C 1 | Stafford |
| Don Tepfer, ME 1 | Fort Dodge, Ia. |
| Duane Woods, ChE 1 | Greensburg |
| Burton Zech, C&Acct 1 | Wellington |

SIGMA NU



MAN ON THE TOP DECK risks going overboard to get in on a debate squad story told by Howard Crawford, seated tailor fashion.



MOST ANY EVENING at least one foursome can be collected in some cozy corner of the new Sigma Nu house which looks down on Sunset Drive.

BETA KAPPA CHAPTER

ITS coppery roof glittering in the vari-colored sunset, Sigma Nu's newly constructed Georgian Colonial home tops the westernmost hill of the city. Behind its red brick walls dwell such campus personalities as Student Council President Richard Wherry, his watch chain weighted down with gold keys; such athletes as Kenny Nordstrom, All Big Six material; and such not to be overlooked individuals as fighting columnist "Ferdinand" Cooper.

Highlights in the Sigma Nu year: Moving into the new house... White Rose formal dinner and dance... winning the fraternity bracket in basketball... just going to college... football games... jellying.



On May 24, 1913, Beta Kappa chapter of Sigma Nu was installed at Kansas State. It was an outgrowth of a fraternity known as Kappa Delta Pi, and now is one of the 96 chapters of Sigma Nu which was founded at Virginia Military Institute, "the West Point of the South," in 1868.

Faculty men who wear the white star of Sigma Nu are Chapter Advisor A. P. Davidson, H. H. Haymaker, C. E. Aubel, J. E. Pallesen, and L. R. Quinlan.

Officers of the local chapter of Sigma Nu this year were: Kenneth Nordstrom, president; Billy N. Stone, vice-president; James F. Cooper, secretary; and John A. Sheetz, treasurer. Mrs. Elizabeth Sheetz is housemother.



Left to right:

TOP ROW: Mrs. Sheetz, Atchison, Belden, Brunner, Cooper, Crawford.
 EIGHTH ROW: Christopher, Duckwall, Doll, A. Adams, R. Adams, Beaumont.
 SEVENTH ROW: Bower, Coates, Ebright, Folck, Furtick, Garrelts.
 SIXTH ROW: Geery, S. Harry, W. Harry, Hazell, Hudspeth, Kauffman.
 FIFTH ROW: Ladd, Loyd, McFarland, McGinity, R. Miller, R. G. Miller.
 FOURTH ROW: Miner, Nordstrom, Pettit, Peterson, Schumacher, Staffer.
 THIRD ROW: Sheetz, Shenkel, Shrake, Osborne, Slaughter, Solt.
 SECOND ROW: Stone, Underhill, Wheeler, Wherry, Works, Bicknell.
 BOTTOM ROW: Meyer, C. Shumaker, Thomas, Wilson.

ACTIVES

| | |
|--------------------------|------------------|
| Raymond Adams, GS 2 | Manhattan |
| Delmar Atchison, CE 2 | McPherson |
| Clair Belden, C 3 | Kansas City, Mo. |
| James Bower, MI 1 | Norton |
| Donald S. Brown, ChE 3 | Manhattan |
| Thomas Brunner, C 4 | Wamego |
| LeRoy Christopher, ME 3 | Ellis |
| James Cooper, IJ 4 | Manhattan |
| Howard Crawford, C 4 | Stafford |
| Wendell Doll, C 4 | McPherson |
| A. L. Duckwall, C 2 | Abilene |
| Myrton Ebright, ME 2 | Lyons |
| William Folck, GS 1 | Junction City |
| Robert Furtick, MI 4 | Salina |
| Clement Garrelts, CE 3 | McPherson |
| Bill Geery, CE 3 | Burton |
| Gordon Hazell, ArE 3 | Kansas City, Mo. |
| William Hudspeth, C 4 | Parsons |
| Robert Kauffman, C 3 | Salina |
| Frank Ladd, C 2 | Sabetha |
| Paul Loyd, VM 3 | Valley Center |
| Edward Mahler, VM 2 | Salinas, Calif. |
| Joe McGinity, EE 3 | Humboldt |
| Dean Meyer, CE 4 | Bison |
| Robert D. Miller, ChE 3 | Junction City |
| Alden Miner, EE 3 | Ness City |
| Kenneth Nordstrom, MI 4 | Norton |
| Carl Peterson GS 2 | Kansas City, Mo. |
| Everett Pettit, GS 2 | Lyons |
| George Schumacher, GS 2 | Lyons |
| Hillard Shaffer, ME 4 | Newton |
| John A. Sheetz, C 4 | Topeka |
| Claude Shenkel, C&Acct 2 | Lyons |
| Charles Shumaker, ChE 1 | Wichita |
| Loran Slaughter, C&Acct | Manhattan |
| Bill Stone, C 4 | Hiawatha |
| Harold Underhill, ArE 3 | Wichita |
| Jack Wheeler, ME 1 | Ft. Riley |
| Richard Wherry, ME 4 | Sabetha |
| George Wilson, ME 3 | Hoisington |
| John Works, Ag 3 | Humboldt |

PLEDGES

| | |
|-------------------------|----------------------|
| Archie Adams, C 1 | Derby |
| Larry Beaumont, C 1 | El Dorado |
| John Bicknell, VM Prep | Parsons |
| Jack Clark, GS 1 | Manhattan |
| Albert Coates, VM Prep | Kansas City |
| Max Every, ArE 2 | Parsons |
| Earl Gory, GS 2 | Hoisington |
| Sidney Harry, C 4 | Home |
| Wilton Harry, AA 2 | Home |
| Raymond Johnson, C 2 | McPherson |
| Curtis McFarland, ME 2 | Chase |
| Robert G. Miller, ChE 1 | Belleville |
| Harold Osborne, MI 2 | Oklahoma City, Okla. |
| Philip Shrake, EE 3 | Topeka |
| Gene Solt, C 2 | Waterville |
| Don Thomas, VM 2 | Oswego |

SIGMA PHI EPSILON



MAIDS-AND-MEN-IN-waiting crowding the line which forms to the right of the Sigma Phi Epsilon Waa-Wam. . . Sig Ep informal party at the chapter house.



FRUIT COCKTAIL FOR entree at the Sig Ep formal dinner, Crystal dining room of the Wareham, dancing afterwards in the ballroom.

KANSAS BETA CHAPTER

WHEN an accounting is taken of the activities on the campus, there's sure to be found a member of Sigma Phi Epsilon in about everything that's doing. In student government there's George Aicher. In other organizations there are these Sig Ep presidents: Delbert McCune, Dynamis; Neal McVay, Block and Bridle; Keith Johnson, Scarab; and Bob Tindall in the spring of 1939 replaced his fraternity brother Stan Miner as president of Alpha Kappa Psi.

Sigma Phi Epsilon's Ted Shawn was brought to the campus this year by S. G. A., and all the local chapter was out to greet him. Another feather in the Sig Ep cap was the Sigma Phi Epsilon Governor of Kansas Huxman who was retired in November.



Sigma Phi Epsilon was founded at Richmond, Va., November 1, 1901, and now has 71 active chapters. The Kansas Beta chapter was established in Manhattan on February 23, 1918, an outgrowth of a local fraternity known as Epsilon Epsilon Epsilon.

Faculty members who are wearers of the heart-shaped badge which bears a skull and crossbones and the Greek letters of the fraternity are: Faculty Advisor H. W. Cave, Robert W. Conover, H. W. Davis, Hurley Fellows, C. O. Grandfield, H. H. Laude, R. P. Link, D. L. Mackintosh, F. A. Smutz, and A. B. Sperry.

Chapter officers for the school year were Stanley Miner, president; Robert Tindall, vice-president; Keith Johnson, secretary; and Howard Liebengood, treasurer. Mrs. Paul Scanlan is housemother.



Left to right:

TOP ROW: Mrs. Scanlan, Stafford, Shepherd, Johnson, Lewis, Marold.

EIGHTH ROW: Remsberg, Knappenberger, Murphy, Eyer, Miner, Toole.

SEVENTH ROW: Abbott, Aicher, Woodruff, Domoney, Sherrill, Dart.

SIXTH ROW: Hamlin, Viar, Bostwick, Meyer, Acker, Van Scoyoc.

FIFTH ROW: Jackson, Neubauer, Darden, Clark, Elling, Powell.

FOURTH ROW: McVay, Womer, Liebengood, Dougherty, Kirk, Dale McCune.

THIRD ROW: A. Praeger, Tindall, B. McCune, Farrar, Delbert McCune, K. Praeger.

SECOND ROW: Butler, Salisbury, Werts, Mitchell, Evenson, Fair.

BOTTOM ROW: Bell, Straub, Wellman, Swafford, Hodgson, Carlson, Rostine.

ACTIVES

| | |
|--------------------------|-------------------|
| John Abbott, VM 4 | Manhattan |
| Finley Acker, C 2 | Philadelphia, Pa. |
| George Aicher, Ag 4 | Hays |
| Maurice Bostwick, C 3 | Manhattan |
| Jack Butler, CE 3 | Hutchinson |
| Wayne Carlson, CE 4 | Topeka |
| Forrest Clark, VM 4 | Jewell |
| Frank Cowell, EE 4 | Hutchinson |
| Terry Dougherty, ME 2 | Manhattan |
| John Elling, MI 3 | Manhattan |
| Richard Evenson, EE 3 | Clafin |
| John Eyer, EE 3 | Larned |
| Eugene Fair, Ag 2 | Alden |
| Henry Farrar, GS 4 | Beattie |
| Halsey Hines, ME 3 | Salina |
| Robert Hodgson, Ag 2 | Little River |
| Keith Johnson, Ag 4 | Sylvia |
| Arthur Kirk, VM 1 | Scott City |
| Jack Knappenberger, VM 4 | Penalosa |
| Joe Lewis, Ag 4 | Larned |
| Howard Liebengood, VM 4 | Kentland, Ind. |
| Gordon Marold, VM 3 | Saguache, Colo. |
| Boyd McCune, Ag 2 | Stafford |
| Delbert McCune, Ag 3 | Stafford |
| Neal McVay, Ag 4 | Sterling |
| Ivan Meyer, C 4 | Basehor |
| Stanley Miner, C 4 | Ness City |
| Albert Mitchell, VM 3 | Osborne |
| Claude Murphy, VM 3 | Conway Springs |
| Albert Praeger, Ag 2 | Clafin |
| Kenneth Praeger, Ag 3 | Clafin |
| Glen Remsberg, VM 4 | LaHarpe |
| William Rostine, CE 4 | Hutchinson |
| Robert Shepherd, Ag 4 | Alden |
| Charles Stafford, GS 3 | Republic |
| Robert Tindall, C 3 | Lakin |
| Richard Toole, IJ 2 | Goodland |
| Leland Viar, C&Acct 4 | Dunlap |
| Sylvester Womer, Ag 3 | Bellaire |
| James Woodruff, IC 4 | Dodge City |

PLEDGES

| | |
|------------------------|------------------|
| James C. Bell, C 1 | Cottonwood Falls |
| Edwin Darden, C&Acct 1 | Manhattan |
| John Dart, GS 2 | Newton |
| Harold Domoney, ArE 1 | Downs |
| Kenneth Hamlin, EE 2 | Manhattan |
| John Jackson, PE 3 | Manhattan |
| Dale McCune, Ag 1 | Stafford |
| Rex Neubauer, C 3 | Manhattan |
| Jack Powell, GS 1 | Larned |
| Donald Pricer, MEd 3 | Hill City |
| Grant Salisbury, IJ 3 | El Dorado |
| Tasker Sherrill, GS 3 | Republic |
| Ross Shook, GS 1 | Sterling |
| Jack Straub, Ag 3 | Wathena |
| Roy Swafford, IJ 3 | Topeka |
| Robert Van Scoyoc, C 1 | Manhattan |
| Richard Wellman, Ag 1 | Sterling |
| Billy Jo Werts, Ag 1 | Smith Center |

TAU KAPPA EPSILON



SWISHING TAFFETA, UP HAIR das, and stiff shirt fronts pause in anticipation of the next number at the Tau Kappa Epsilon fall party.



IT'S BEDTIME BUT stories keep the TKE's up a little late and make getting up far eight o'clocks a bit of a difficulty.

ALPHA LAMBDA CHAPTER

WHEN the champion livestock judges brought home the bronze bull trophy from the Chicago International, two Tau Kappa Epsilon members were present to be congratulated and lauded. Gay Tuis and John Perrier, both TKE's, were two of the six on the winning team. Tuis has been outstanding in other college activities as president of Senior Men's Panhellenic, treasurer of the Ag Association, and member of Block and Bridle. President John Perrier was another TKE who held the office of Panhellenic president and contributed his services to many a campus activity.



The Tau Kappa Epsilon annual Christmas good cheer party, their social service contribution to the community, was gay and cheerful in the newhome at 1605 Fairchild.

Alpha Lambda of Tau Kappa Epsilon became one of the national fraternity's 40 active chapters on January 31, 1931. Tau Kappa Epsilon was founded at Illinois Wesleyan University and was known as "The Knights of Classic Lore" until the adoption of the Greek name in 1902.

Faculty members include: Chapter Advisor D. A. Wilbur, M. J. Caldwell, Lyle Downey, Dr. George Gemmell, K. W. Given, M. J. Harbaugh, Ward Haylett, L. E. Hudiburg, Dr. E. E. Leasure, C. W. Matthews, Dr. R. H. Painter, Dr. R. L. Parker, M. L. Robinson, Dr. V. L. Strickland, and R. P. Wagers.

Chapter officers: Harold Heimerich, president; Frank Sicks, vice-president; Powell Heide, secretary; Gay Tuis, treasurer. Mrs. James A. Jackson is housemother.

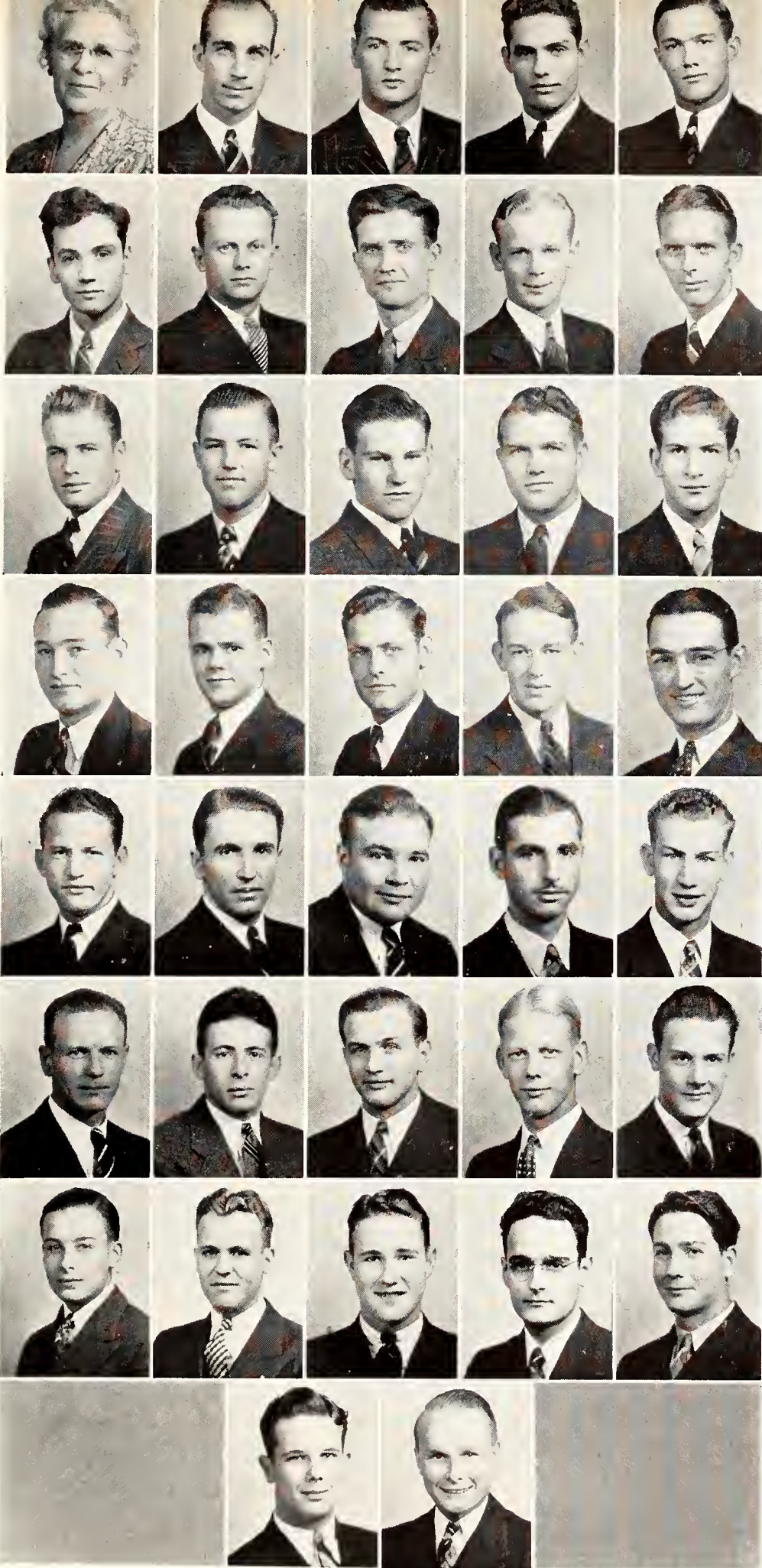

Left to right:

TOP ROW: Mrs. Jackson, Miller, Lane, Jones, Timmons.
 SEVENTH ROW: Emery, Hervey, Wagstad, McCullough, Van Voorhis.
 SIXTH ROW: Graham, Schwab, McKinley, Boomer, Lampl.
 FIFTH ROW: Tuis, Rowley, Heide, Earle, Perrier.
 FOURTH ROW: Sicks, Halver, Martin, Rosner, Browne.
 THIRD ROW: Heimerich, Kadets, Friedli, Pierson, B. Myers.
 SECOND ROW: R. Myers, Budd, Tennery, Wilson, Fanning.
 BOTTOM ROW: Hall, Sherer.

ACTIVES

Sidney Browne, AA 2 *Burdett*
 John Earle, Ag 3 *Washington*
 Francis Friedli, MI 3 *Roscoe, O.*
 Freeman Hall, VM 1 *Kansas City*
 Glenn Halver, VM 2 *Crane, Mont.*
 Powell Heide, AA 4 *Wilmore*
 Harold Heimerich, EE 3 *Clay Center*
 Martin Kadets, VM 2 *Natick, Mass.*
 Doig Martin, Ag 3 *La Cygne*
 John Perrier, Ag 4 *Olpe*
 Stephen Rosner, VM 3 *Bucyrus*
 Brace Rowley, Ag 3 *La Cygne*
 Frank Sicks, PE 3 *Okmulgee, Okla.*
 Ralph Sherer, AA 4 *Mullinville*
 Gay Tuis, Ag 4 *Fredonia*
 Gerald Wagstad, MI 2 *Osseo, Wis.*

PLEDGES

Warren Boomer, C 3 *Portis*
 Kenneth Budd, ME 2 *Wichita*
 Ned Emery, GS 4 *Manhattan*
 Clifford Fanning, AE 1 *Melvorn*
 Jack Fox, VM 1 *Kansas City*
 Kenneth Graham, PE 2 *Framingham, Mass.*
 Sterling Hervey, VM 1 *Sacramento, Calif.*
 Gordon Howell, VM 2 *Kansas City*
 Edmund Jones, IC 1 *Fredonia*
 Edward Justis, C 1 *Washington*
 Sherman Lampl, EE 1 *Wichita*
 Charles Lane, C 1 *Arlington, Mass.*
 James McCullough, VM 1 *Solomon*
 William McKinley, ME 1 *Greensburg*
 Ernest Miller, CE 3 *Independence*
 Bill Myers, VM Prep *Bethel*
 Richard Myers, VM Prep *Bethel*
 Russell Pierson, VM Prep *East Haven, Conn.*
 Glenn Revell, ArE 1 *Chase*
 Glenn Schwab, AE 1 *Gridley*
 Jack Tennery, VM Prep *Belle Plaine*
 Max Timmons, Ag 1 *Fredonia*
 Chester VanVoorhis, C 2 *Bucklin*
 Bob Wilson, ME 1 *Manhattan*

THETA XI



LET OLD MAN WINTER howl outside, the Theta Xis keep safe and warm before the fireplace, around the card table at 1614 Fairchild.



THE TOUGHS OF THE CAMPUS for the evening are the costumed guests leaning on the bar at the annual "Tuffy Strut."

ALPHA IOTA CHAPTER

FROM the time of its founding until 1931 Theta Xi was a social fraternity for engineers. The chapter at Kansas State still draws much of its membership from the Division of Engineering. Many alumni of this chapter have gone to all parts of the globe as engineers for electrical companies, as teachers of engineering, as the builders of tomorrow.

When the T X's swing out at their chapter house they call it a Tuffy Strut and have a grand evening of being "tuff." When the T X's hire a good housemother, they hold tight. Mrs. Rose Cassidy set a record this year with 16 years to her credit as chaperon to the organization.



Theta Xi, which was at one time confined to technical schools, was founded in 1864 at the Rensselaer Polytechnic Institute. Alpha Iota, one of the 34 chapters, was installed at Kansas State on November 7, 1931.

Members of the faculty who wear the gold, pearl-studded pin of Theta Xi are H. N. Barham, G. F. Branigan, and J. H. Robert who is also chapter advisor. Senator Alva Adams, John J. Raskob, and General Butler Ames are some of the nationally known figures who are members of the fraternity. Officers for 1938-1939 were: Dean Bradley, president; Marshall Thomas, secretary and vice-president first semester; Delbert Creighton, secretary and vice-president second semester; James Pierce, treasurer.



Left to right:

TOP ROW: Mrs. Cassidy, Belcher, R. Bradley, Pierce, D. Bradley.

FIFTH ROW: Fleener, Adams, Isom, M. Thomas, Gray.

FOURTH ROW: Glover, W. Thomas, Odden, Burton, Creighton.

THIRD ROW: Hammon, Mount, O'Brien, Ochsner, Redwine.

SECOND ROW: Roark, Stanzel, Warner, Hurst, E. Jones.

BOTTOM ROW: R. Jones, Stiles, Belflower, Roberts.

ACTIVES

Neil Adams, EE 4 *Sun City*
 Roy Belcher, ME 3 *Topeka*
 Russell Belflower, EE 4 *Dodge City*
 Dean Bradley, IC 4 *Belle Plaine*
 Raymond Bradley, CE 4 *Belle Plaine*
 Linus Burton LG 4 *Belle Plaine*
 Delbert Creighton, MI 4 *Denison*
 Truman Fleener, VM 3 *Tulsa, Okla.*
 William Glover, C 3 *Syracuse*
 Harold Gray, AE 3 *N. Stonington, Conn.*
 Clifford Isom, MI 4 *Baldwin, Ill.*
 William Mount, ME 2 *Osawatomie*
 George O'Brien, ME 3 *Iola*
 LaVerne Odden, MI 3 *Buffalo, N. Y.*
 James M. Pierce, CE 4 *Burden*
 Dallas Schmidt, EE 4 *Lorraine*
 Raymond Stanzel, VM 3 *La Harpe*
 Marshall Thomas, ME 4 *Belleville*
 Walter Thomas, GS 2 *Belleville*

PLEDGES

Fred Appleton, ME 3 *Hays*
 Francis Goss, VM Prep *Osawatomie*
 Merrill Hamman, AE 2 *Hartford*
 David Hurst, C&Acct 2 *Kirwin*
 Earl Jones, EE 1 *Wichita*
 Robert Jones, MI 1 *Wichita*
 Jay Kalin, EE 1 *Belleville*
 Marvin Ochsner, MI 3 *Tribune*
 Keith Pendergraft, Ag 2 *Emporia*
 Leondis Redwine, ME 4 *Lake City*
 William Roark, ME 4 *Lake City*
 Ralph Roberts, ME 3 *Phillipsburg*
 Kemp Stiles, GS 1 *Wichita*
 Arthur Wagar, EE 2 *Webber*
 Jack Warner, EE 2 *Clay Center*



LOOKING EAST on the main drag during the Homecoming parade. More than 20,000 persons jammed Manhattan for the Diamond Jubilee celebration of Kansas State College and to watch the Homecoming football game.



NEARING THE END of the two-mile hike, the parade passes through Aggieville—"jelly" headquarters of State students. The merchants, whose advertisements are on the following pages, have helped to make possible this year's Royal Purple.

Poetic Patter

Here in poetic (?) form, the noted writers, James Fenimore (Hawkeye) COOPER and Donald Makepeace (Vanity Fair) THACKREY, portray their impressions of the activities of the year.

School begins and bells do ring,
Two might' poets of happenings sing. . . .

September 9—

In rush week, the Kappas sure did hustle,
Got 24 girls and ten tons of muscle.

September 10—

A column was started by some little punk,
"Maybe I'm Wrong But—" we think it stunk.

September 16—

Fry predicts we won't win a game,
As a fortune teller, he ought to win fame.

September 19—

COOPER AND THACKREY write poem,
"BLUE MANITOU"

Morning, morning, morning
Early
Blue Manitou
Night, night
Late
Blue Manitou
Hash and Goo
Foo
Blue Manitou

September 20—

A new house opened for I. S. U.
A playhouse for Molesworth and his crew.

September 30—

Collegian announces all-school mixer:
Whiskey and coke.

(Continued on page 380)



The clothes you've dreamed of
are here at prices more moderate
than you'd expect!

**Don and Jerry
CLOTHIERS**

COME TO
PINE'S CAFE
IN AGGIEVILLE

"We employ more students
than any other business
firm in Manhattan"

WE ARE K-STATE BOOSTERS

GOOD FOOD OUR SPECIALTY

PHONE 4116

October 1—

Kansas State, the home of the cow
Is more narrow minded than ever now.
In making the student directory selections,
They put men and women in different
sections.

October 10—

Makins passes peanuts by the sack
Best he go out for quarter-back.

October 15—

COOPER AND THACKREY write poem,
"DAY"

Morning, morning, morning,
Noon, noon
Night.

October 21—

Grid-graft brings account of Indiana fracas,
We went to see it, and did they take us!

October 28—

The K. U. game was considered a breather,
But the Wildcats didn't win this one either.
(Continued on page 382)

FOR QUICK DEPENDABLE
SERVICE, CALL

BARBER CLEANERS



Phone 2118

712-714 N. 12th

YOU ARE ALWAYS WELCOME

AT

The College Drug Store

DELIVERY SERVICE

PHONE 3504

**The
Manhattan
Mutual**



**Life
Insurance
Company**

Life Insurance does not exist because someone will
die but, fundamentally, because someone will live.

Policies Designed to Fit All Human Needs Issued from Ages One to Sixty

HOME OFFICE :: 230 POYNTZ

BOTTGER'S
GROCERY AND MEATS

AGGIEVILLE

DIAL 4421

FREE DELIVERY

PHONE 4314

for an appointment

NU STYLE
BEAUTY SHOP

SOUTH OF SOSNA THEATRE ENTRANCE

Graham & Graham
PRINTERS

Fine Papers for
Every Need and
a Fast, Depend-
able Printing
Service



DICKINSON THEATER BLDG.

324 HOUSTON

PHONE 4248

"Say It With Flowers"

Many occasions during a
school year call for Flowers.
On those occasions call us—
we can make school life
more joyful.

Complete Floral Service

MANHATTAN FLORAL
COMPANY

STORE

112 So. 5th

PHONE 3322

GREENHOUSES

South End Juliette Ave.

PHONE 3965

ENGINEERS' AND ARCHITECTS'
SUPPLIES



CO-OP BOOK STORE

Students, alumni, and other chumps
 Watched the Wildcats take the bumps.
 Then they all got pickled as hell,
 And went and tore up the Wareham hotel.
 Dorothy Hacker was Homecoming Queen—
 That was the prettiest Packard we've ever
 seen.

November 1—

Ags dressed up in their barnyard tux,
 If they didn't wear 'em, they got thrown to
 the ducks.

November 7—

The Oklahoma battle was a rough and tough
 fight,
 The K-State Wildcats won—not quite.

November 8—

Next came election with all its clammer,
 The students went in with tong and hammer.
 The Greek bloc held—its poll did mount,
 Again the Voso took the count.

(Continued on page 383)

FRATERNITY FABLES



"BILL, TELL HORTEZ
 THAT STORY YOU
 HEARD THE OTHER
 NIGHT."



"CONFIDENTIALLY, THE
 PI PHIS, TRI DELTS AND
 KAPPAS DON'T THINK MUCH
 OF THE OTHER FRATS."



"YOU WON'T NEED SO
 MUCH SPENDING MONEY.
 THE HOUSE WILL FURNISH
 YOUR ENTERTAINMENT."



"HELLO, MR. COAKES,
 LET'S SEE, YOU'RE-AHEM-
 FROM PLAINS JUNCTION,
 AREN'T YOU?"



"MEET MR. ERNEST ELMO
 ENGSTRANDER. YOU
 KNOW—THE VARSITY
 FOOTBALL PLAYER."

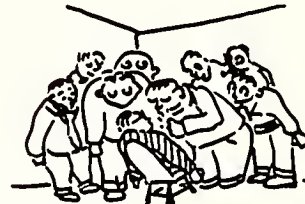

"WHAT DO YOU SAY,
 LET'S JUST PIN IT
 ON YOU TO SEE
 HOW IT LOOKS."

L.C. WARD

AGGIE ALUMNI AND ALUMNAE AND THEIR FRIENDS
 ARE ALWAYS WELCOME AT

HOTEL WAREHAM

RATES

\$1.50 to \$3.00

COFFEE SHOP DELUXE
 IN CONNECTION

HOTEL GILLETT

RATES

\$1.25 to \$2.00

FINEST DINING ROOM
 IN CENTRAL KANSAS

OPERATED BY

BOONE HOTEL COMPANY

STANDARD OF EXCELLENCE

Eggs
PerryBests

Dressed Poultry
PerryRoyal

STANDARD OF VALUE

Perryworth Eggs
PerryRival Poultry

THE PERRY PACKING
COMPANY

November 9—

First appearance of magazine "Quip,"
The name comes close to being "Gyp."

November 5—

The Barnwarmer queen was Ethlyn Marks,
Queen of the Ags and Sunset parks.

November 12—

Frank Root was asleep at the time-keeper's
bell,

A minute to play, and we caught hell.

November 18—

The Betas won Aggie Pop with hill billy fun,
Cliff Stone was the leader—no wonder they
won.

November 19—(Washburn game)

Ruckety tuck

Huckety buck!

Whee, whee, whee.

We won a game,

We won a game,

O, lucky we!

(Continued on page 385)

AFTER THE PARTY, SHOW, OR VARSITY
FOLLOW THE CROWD TO

SCHEU'S CAFE

"MANHATTAN'S FAVORITE EATING SPOT"

George J. Scheu

Proprietor

OPEN ALL NIGHT

CORNER FIFTH AND POYNTZ

DANCING IN THE MOST
DISTINCTIVE SURROUNDINGS



is at

THE
**WAREHAM
BALLROOM**

•

Catering to the
Best of
Parties
and
Dances

Same Night—

Sig Alph Bowery party—they all brought a girl,

Six cars drove up and said, "Check my erl."

Same Night—

Kappa Sigs hold annual Red Dog Inn,

Dancing, games, and eight gallons of coke.

November 24—

The Wildcats return from Lincoln, forlorn.

They failed to husk the Nebraska corn.

(COOPER AND THACKREY change metric form)

Today's the day we give out thanks,

For blessings of the year,

Such things as health and happiness,

But not this Kansas beer.

December 1—

COOPER AND THACKREY write poem "STREET"

Street, street, street

Gertrude Stein

(Continued on page 386)

PASTEURIZED MILK

CREAM

BUTTER

WHIPPING CREAM

BUTTERMILK

ICE CREAM



CITY DAIRY

313 S. 4th

MANHATTAN

KANSAS

"A HOME AWAY FROM HOME"

THE BALTIMORE HOTEL

Reasonable Rates

CORNER SECOND AND POYNTZ

L. M. STEELE

Proprietor

BOOKS, STATIONERY, AND
GIFTS

POLLOM BOOK STORE

PHONE 3286

321 POYNTZ

Lowest Prices on

Quality Building

Materials and

ROCKWOOL INSULATION



*"We are well prepared
to serve you"*



THE GOLDEN BELT LUMBER CO.

E. E. GRIFFITH COAL AND
LUMBER CO.

LAMBERT LUMBER CO.

RAMEY BROTHERS
LUMBER AND COAL

Beer stein
Einstein
Dry

December 8—

Don Sharp orated for the Republicans,
The checks he got were fat,
The funny part about this deal
Is that Sharp's a Democrat.

December 9—(ROYAL PURPLE beauty ball)

Marjorie Jacobs looked very dear,
But sometimes things become more clear.
The beauty ball was held at night,
This picture was taken in broad daylight.

Turn to page 399.

December 16—

Deadwood campaign carries a punch,
But we'd have to get rid of the whole darn
bunch.

December 19—

At Christmas time, the Pi Phi girls
With deep-rouged lips, and kinky curls,

(Continued to page 387)

BRIGHTEN UP YOUR HOME AT

Brighton's
HOME FURNISHINGS

FURNITURE
RUGS
DRAPERIES
BEDDING
LINOLEUM

Interior Decoration
Free

DIAL 2152

509 POYNTZ

STUDENT SUPPLIES

I. E. S. Approved
Lamps

**AGGIE HARDWARE
AND ELECTRIC CO.**

1205 Moro

Phone 2993

COMPLIMENTS

OF

DEL CLOSE

Jeweler

110½ SOUTH FOURTH STREET

DEPENDABILITY
QUALITY MERCHANDISE

and

S E R V I C E

has made

COLE'S

MANHATTAN'S OUTSTANDING
DEPARTMENT STORE FOR
TWENTY-THREE YEARS

Came out one night—they weren't afraid
To give the boys a serenade.
Good advertising.
The response was slow, though they sang
long,
The trouble—they used the Pi Phi song.
And now they're lonely, ain't it a sin,
If not at first, try again.

December 20—

Christmas vacation at the Phi Kappa house,
Not a creature was stirring, except Art Far-
rell.

December 21—

The college kids all homeward went,
Explained to Dad where money was spent,
And after considering all facts and figures,
Chalked it up to those—gold-diggers.

December 31—

Whiskey, gin and other slop—
Resolved: Never to touch another drop.

(Continued on page 389)

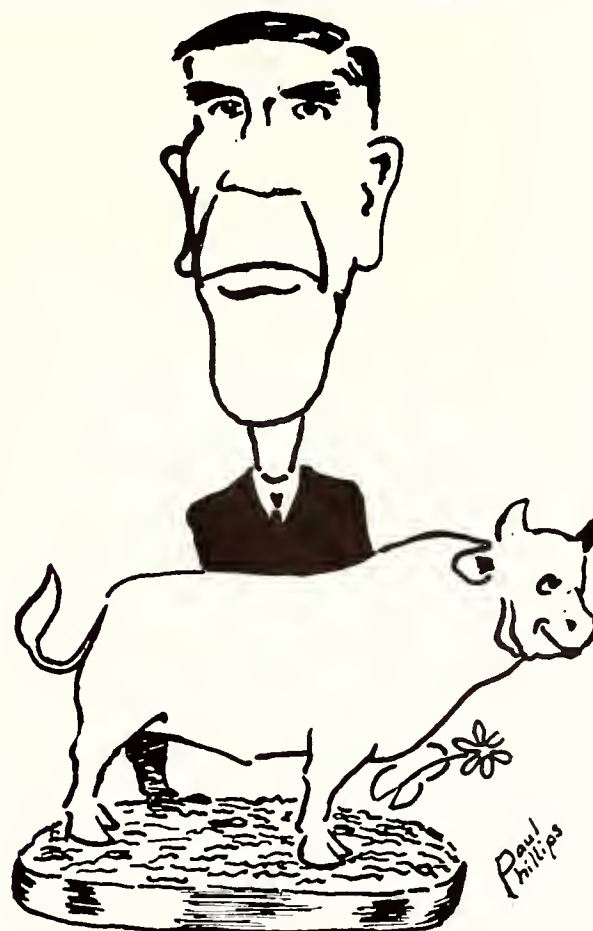

JUDGING TEAM BRINGS
HONOR AND BULL TO K. STATE



**From Every
Angle . . . You're
A
S T E P
A H E A D
When You Shop at
STEVENSON'S**

We feature these well known lines—made popular champions by the choice
of men everywhere

. . . SOCIETY BRAND CLOTHES . . . VARSITY-TOWN CLOTHES
. . . ARROW SHIRTS . . . ARROW TIES . . . ARROW UNDERWEAR
. . . STETSON HATS . . . KENSINGTON HATS
. . . INTERWOVEN SOCKS . . . ENRO PAJAMAS
. . . BOSTONIAN SHOES . . . MANSFIELD SHOES
. . . HICKOK BELTS—SUSPENDERS—JEWELRY

Stevenson's

WHAT WILL THE FUTURE BRING?

EVERY young man or woman of today wonders what tomorrow will mean for him or her. Whether you measure your success in dollars and cents, or in contentment and respect of those in the community in which you live, there is just one answer . . . and that answer is THRIFT.

TO practice this golden virtue is the only assurance that you will reap the reward to which your education entitles you.

IN appreciation of the wonderful work that the Kansas State College and her students are doing for our State, the Associated Banks of Manhattan take pleasure in extending this message on "Better Citizenship" to you through the 1939 ROYAL PURPLE.

First National Bank

-

Union National Bank

CEMENTING FRIENDSHIPS

Thru service, a public utility affects the life directly or indirectly of every citizen living in the community it serves. As it functions, its eyes must be always to the front . . . searching for new improved methods . . . building for the needs of coming generations. Efficient, thoughtful service is a builder of friendships. The Kansas Power and Light Company, each day, strives to cement these friendships by keeping its operations in tune with the desires of a sturdy, progressive people. The power and gas needs of the area served are in the hands of an efficient, competent, and understanding engineering corps.

THE KANSAS
Power and Light Company

BESPEAKING YOUR GOOD TASTE



—in Men's Shoes—

Red Cross Shoes
For Ladies



Vanity Shoe Store

315 Poyntz

Ph. 4324

READY-TO-WEAR • DRY GOODS

WHEN THINGS TO WEAR
ARE WANTED IT IS NATURAL
TO TURN TO

WARD M. KELLER
MANHATTAN'S STORE FOR WOMEN

NATIONALLY KNOWN
MERCHANDISE
OF PROVEN QUALITY
AT POPULAR
PRICES

DRAPERIES •

BEDDING

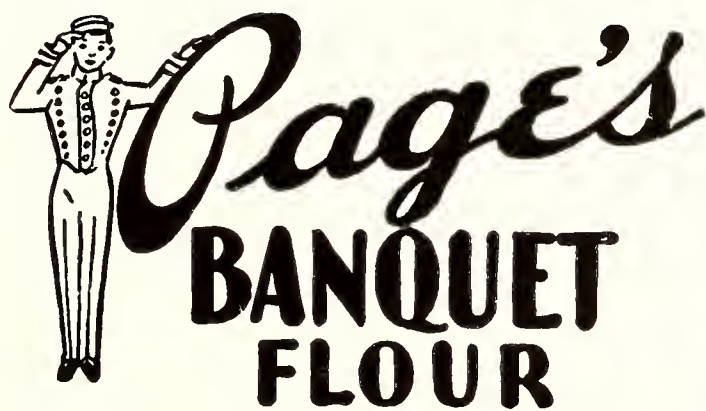

Will Give You More Loaves
And Better Bread—Better
Cakes And Pastries

Buy It From Your Favorite
Grocer

Manhattan Milling Company

107 Pierre St.

Dial 3217

January 7—

Dutch Treat deal by Theta Sigs,
Now the gals pay if they eat like pigs.

January 12—

"The Spook Speaks" now in a very low voice,
He's scared of pigeons and the little vet boice.

January 14—

The Sigma Nus mid many cheers,
Danced with gals, and a thousand beers.

Same Night—

The Military Ball as usual was punk,
The floor was crowded, the orchestra stunk.
The same old thing, they chose a queen—
The same old gals, the same sixteen.
Baxter won, she's kinda fat,
Iverson ran, you could count on that.
She does better and better every year,
She'll win first yet, never fear,
———if it takes a century.

(Continued on page 391)

RUBY M. FURNEY

PHONE 3434

STUDIO ROYAL

*Today's Portrait—
Tomorrow's Heirloom*



MORO STREET AT TWELFTH

MANHATTAN, KANSAS

Fine Interiors

Homes
Fraternity Houses
Sorority Houses
Clubs
Dormitories
Offices

Recently at Manhattan:

Kappa Delta
Sigma Alpha Epsilon
Sigma Nu

FOR YOUR CONVENIENCE, DEFERRED PAYMENTS IF YOU
SO DESIRE

ROBERT KEITH

Home Furnishing and Interior

1325 S. Baltimore

Kansas City, Mo.

Friday, January 13—

Today you must not walk under a ladder,
Heed this warning or you'll wish you hadder.

January 20—

The military department is laying for Merrill,
He got out of it, thanks to Prex Farrell.

January 25—

Finals begin and teachers cruel,
Flunked half the kiddies out of school.

January 26—

Cram for exam,
Poney is a phoney,
Don't know the junk,
Flunk.
We oughta get rid of this deadwood faculty.

February 1—

It's time to forget all tears and sorrow,
Eat, drink, and be merry—school starts to-
morrow.

(Continued on page 407)

GOOD?—BETTER? BEST?

WHICH DO YOU PREFER?

WARDS carry these three choices in
merchandise which are designated as

ECONOMY — STANDARD
and SUPREME QUALITY

Whichever grade is selected to fit
your individual need, you can feel
assured that you are getting the best
value there is for the money.

Montgomery Ward

MANHATTAN, KANSAS

Quality—Price

The "Perfect Partners" when combined properly, but neither quality work at unreasonable prices nor shoddy work at "cheap" prices are desirable. The highest quality cleaning combined with the lowest price possible for such type of work constitute the true cleaning value that our service offers to the students.

EDD MARDEN, TAILOR

1309 Anderson MODERN, EFFICIENT, DEPENDABLE Phone 3282

"Every student can enjoy quality cleaning at our price"

Kedzie

by H. W. "Sunflowers" Davis

(This poem was read by Professor Davis at the Publications Banquet last spring.)

To generate a jingle,
With a journalistic tingle, praising "Kedzie,"
Is a job no slob like me
Should fool around with;
Just to find a rime for Kedzie
Puts my headzie down-in-bedzie;
And Pegasus is a nasty nag to mount,
Then run aground with.

To the uninitiated
Kedzie's just a shack—out-dated,
Just another limestone landmark
Moping dopily on the Hill;

(Continued on page 394)

YES SIR!

Prof. I. M. Rediker has just received his Doctor's
Degree in Tavernkeeping!

NEVERTHELESS "DOCTOR SLIM"

will continue to hold his afternoon and evening labs
every day except Sunday next year and is looking
forward to meeting his Kansas State students regularly
at the

SHAMROCK TAVERN

SANDWICHES—CIGARETTES—BEER

619 North 12th Street

Phone 4184

To our friends and customers we wish to take this opportunity to thank you for the valued patronage that you have favored us with this past year. It is our sincere desire to serve you in the future with more up-to-date methods and to make ourselves more useful to you than ever before. Today's bargain in dry cleaning is not shabby work at cut-rate prices, but is quality work at reasonable prices—That's why QUALITY IS OUR KEY-WORD.

—quality cleaners of Manhattan

A. V. LAUNDRY

ACME CLEANERS

CAMPUS CLEANERS AND
WASH SHOP

CROWDER'S CLEANING AND
DYE WORKS

CITY CLEANERS

MANHATTAN CLEANERS
AND DYERS

NU WAY CLEANERS

STEINBOCK CLEANERS

WAREHAM CLEANERS

But to us who're on the inside
She's a marhouse on a rip tide
With the inmates babbling wildly
As the grist grinds through the mill.

All that happens at our college,
All our technological knowledge,
All the dope on cows and concrete,
Chromosomes and chemistry;
Dirt and scandal, kid romances,
Sport-page hokum, ten-cent dances—
Everything through Kedzie prances
Are it's part of you and me.

Kedzie stuffed with printing presses,
Litrachoor, and wrong addresses;
Sanctums, steam pipes, stenos, type-lice!
Close-up boys with candid cams;
Kedzie, bulging out with copy,

(Continued on page 395)

THE NEWEST STYLE CREATIONS
IN
DIAMONDS
WATCHES
COLLEGE JEWELRY

PAUL DOOLEY

Jeweler

AGGIEVILLE

EXCLUSIVE AGENTS

in Manhattan, Kansas, for
Paris Fashion, Connie,
Jacqueline and Natural Poise
Shoes For Women
Nationally Advertised in All Leading Magazines

Ward M. Keller Store Shoe Dep't.
For Smarter Footwear

"The Home of the Biggest Stars"

SOSNA THEATRE

Always a Big Hit at the Sosna
Because . . . Sosna Has the Pictures

YEAGER DAIRY STORE

Lunch Dairy Products

Phone 2572

712 N. Manhattan

Compliments of

PERRY SCANLAND

The Ideal Shoe Shop

615 N. Manhattan

*"The Finest in Materials
and Workmanship"*

WHERE TO?

Either downtown or in Aggieville, those words are
met countless times with the reply—

"The Palace"

THERE MUST BE A REASON

The Palace Drug Store

UPTOWN PALACE

704 N. Manhattan Ave.

DOWNTOWN PALACE

112 So. Fourth Street

This year has shown that once more—

The Student's Choice
for
Refreshment and Relaxation
is

The College Canteen

Thank you students, for your
patronage

Mostly harmless, all jilloppy—
You don't seem to care three farthings,
You don't give two tinker's damns.

Kedzie Hall, midst all your clamor
And your rustling, bustling yammer,
There's a spirit—or darn near it—
That I hope will always be.
Keep your yawp and chitter chatter,
Keep your drive and scrap and splatter,
Keep those type-keys all a-clatter,
And no ill can come to ye.

Kedzie Hall, dog-gone it all,
Neither handsome, dark, nor tall,
With your clamor and your glamor,
And your zip, you get the call;
Squat and squalid Kedzie Hall
You've got magic on the ball—
Definitely you've a certain something
That the rest ain't got at all.

Beautiful—Distinctive



We have consistently offered your city the
Best Cleaning Service that is scientifically
possible.

We are recognized as Manhattan's Leading
Cleaner. We not only promise you scientific
cleaning but we give you just that.

Our high standard of cleaning is an axiom in
Manhattan. Let us prove it to you, because
cleaning, as we do it, is a science.

When You Want Your Clothes

Really Cleaned

CALL 2433

BACKMAN'S

Flash!



JONES, CHRISTIE, BUSENBARK, BURWELL

This picture of a small section of our shop was taken with a flash bulb. When it comes to smart and flashy printing it is always produced by modern, up-to-date equipment, combined with the skill of competent workmen. The designing and printing of announcements, invitations, tickets, booklets, folders, and the planning and creating of fine books are pleasing tasks to us. Their well doing and the prompt serving of our customers is our life's work.

Art Craft Printers

MATT E. JONES, ROSS E. BUSENBARK, Props.

230-a Poyntz

Dial 2065

Collegiate Printers for Years

We Dedicate This Space to Our Two Sons:
Lynn Martin Stewart aged 5 years
and
Jay Homer Stewart aged 2½ years



"What is there of you, whom if his son ask bread will he give him a stone? Or if he ask a fish will he give him a stone."—The Young Teacher of Galilee.

We hope that we are trying to make creditable answers to the young teacher's questions.

It will give us pleasure if we have pointed the way of sobriety, peace, and good cheer to our many worthy young friends of Kansas State College of the year 1938-1939.

To those who shared in support and labor, we say—

"God Bless You All"

**Student Temperance Union
and
Industries**

Sincerely,
Mr. and Mrs. Ewell M. Stewart
Founders

The
AVALON BALLROOM

Home of
K-STATE VARSITIES
AND PARTIES



THANKS YOU FOR A PLEASANT
AND SUCCESSFUL SEASON



JO. MASON, Manager



A
Couple
Of
Queens

In
Private
Life



CHAMPION SHOE SHOP can rebuild shoes
and retain the same old comfort they have
always given you.

427½ Poyntz

**A. D. JACOBSON, PLUMBING
& HEATING CONTRACTOR.**

331 Southwest Boulevard,
Kansas City, Missouri.

LARAMIE ST. GROCERY

A Complete Food Store
Conveniently Located

*We Invite Student
Patronage*

1601 LARAMIE

PHONE 3353

**SERVING
Delicious Food
to**

**PARTICULAR MEN AND WOMEN
STUDENTS**

**HOME-COOKED
SERVED HOME STYLE
PRICES TO SUIT EVERYONE**

**Independent Dining
Hall**

716 N. Manhattan

Compliments of

J. C. Penny Co.



**Manhattan's Busiest
Department Store**



409 to 411 Poyntz

1837

• **QUALITY
and
SERVICE** •

1939

In 1837 JOHN DEERE hammered into the first steel plow ever built, a high quality of workmanship, and thus started his career as a manufacturer with a determination to always use the best of materials and the highest quality of workmanship available. He then and there established the John Deere rule of giving good service to the farmers of the world, which time has proved to be one of the organization's most valuable principles. These principles have never been abandoned and are employed in 1939 in the John Deere organization as effectively as they were over one hundred years ago.

JOHN DEERE PLOW COMPANY **KANSAS CITY, MO.**

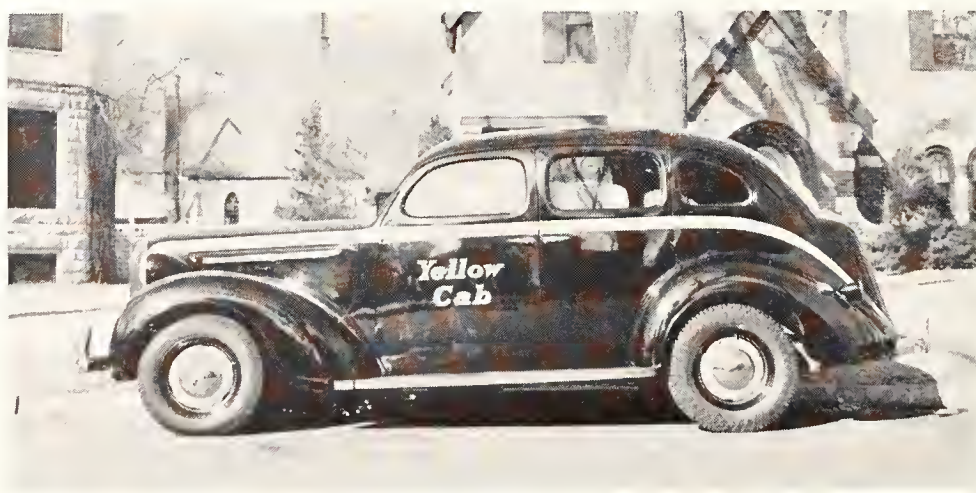

Y E L L O W C A B

Prompt Courteous Cab Service

4407

4407

NEW AND USED
BOOKS

♦
SUPPLIES
FOR ALL
CLASSES
♦

Varney's
College Book Store

*The friendly bookstore of service
nearest the campus*

THE PARISIAN

DISTINCTIVE STYLES

at

POPULAR PRICES

406 POYNTZ

Compliments of

Caraway's Rent-A-Bike

"Remember that cycling is a thrilling and exciting sport—a health-building recreation that fills your leisure hours with pleasure."

12th & Moro

Molloy-Made covers—produced in a plant devoted exclusively to embossed and decorated products by an organization of cover specialists—represent the highest standard in yearbook work.

Specify "MOLLOY"—

It's Your Assurance of the Best

The DAVID J. MOLLOY PLANT

2857 NORTH WESTERN AVENUE

CHICAGO, ILLINOIS



To be sure the beauty and value of your diamond is not marred by tiny cracks, carbon spots, etc., select a Bluebird —These finest of diamonds, guaranteed perfect are now on display.

BLUEBIRD
Registered
DIAMOND RINGS

Robt. C. Smith
SQUARE DEAL JEWELER

329 Povantz Avenue



Traditional.....

THE REPUTATION
OF THIS SHOP FOR STYLISH
AND EXCLUSIVE READY-
TO-WEAR IS BECOMING
AS TRADITIONAL AS
OLD ANDERSON HALL

The Smart

RUTH McANINCH

SHOP

WHAT IS THE FUTURE OF ELECTRICITY?

The marvels of electricity a half century ago were little known. Perhaps in just a few years future generations will be saying that about 1939.

But these new developments will only come with the welding of long range planning, research, large monetary expenditures and skilled man power into one closely knit unit. The wise expenditure of labor, time and money has enabled this company to meet the demands of this growing community for electric energy and the building of an adequate reservoir for future growth. This is shown by the present capital investment of approximately ninety-seven million dollars and the employment of more than two thousand skilled employees.

Research is constantly going on to increase the efficiency and to extend the helpfulness of electricity in all phases of life. And because of this desire and readiness of investor owned electric service companies to delve into the unknown, electricity is helping increase the span of life, reduce human drudgery and make living more worth while.

KANSAS CITY POWER & LIGHT CO.

Baltimore at 14th

Kansas City, Mo.

KEYSTONE OF SUCCESS

Life insurance is one of the most advanced accomplishments of American civilization. Ask any successful man what he thinks of life insurance. He will tell you that it is the keystone of his personal financial structure.

Begin Your Life Insurance Program NOW.

Agents of this Company are trained in the construction of such a program and will advise you without obligation.

KANSAS CITY LIFE INSURANCE COMPANY

Home Office—Kansas City, Missouri



Sport note: Homecoming game held up between halves by presentation of queen.
"Dike" O'Neil did the honors.

Hickey-Freeman

Customized Clothes



TOPEKA

Why torture your feet when
you can walk
comfortably in

BROWNBILT SHOES

Phone 4313

402 Poyntz

DEARBORN MARKET

Phone 3506—1204 Moro

**GROCERIES AND MEATS
FRUITS AND VEGETABLES**

Quality Foods With Lowest Possible Prices

Free Delivery

Courteous Service

Established 1856



Manufacturers

BE SURE YOUR FURNITURE
BEARS THE ABERNATHY
TRADE-MARK!

*It Is Your Assurance
of Satisfaction*

**Abernathy Furniture
Company**

KANSAS CITY, MISSOURI



*Exclusive Manhattan Representative
for*

**ABERNATHY
FURNITURE**

Diehl Furniture

304 POYNTZ AVENUE

RYAN'S MARKET

Groceries, Meats

Frozen Foods

Merchandise of high quality—
greater variety—with a
service of guaranteed satisfaction

1130 Moro

Tel. 3561



Hotel Jayhawk

TOPEKA ~ KANSAS

One of the Finest Hotels in Kansas

RATES FROM \$2.00

FIREPROOF AND MODERN

The largest and best appointed Lobby in the Midwest

Students' Headquarters

THE MOSBY HOTEL CO.

MRS. JACK G. MOSBY, PRES. AND GEN. MGR.

Manhattan's Finest Entertainment

D
I
C
K
I
N
S
O
N



C
A
R
L
T
O
N

A Sunday at the Carlton

THEATRES

MANHATTAN, KANSAS

Tops In
Sound

Tops In
Seats



1938 JUBILESTA CHAMPS

Allen Heskett
Frank Betton
Clayton Chartier
Max Gables
Gerald Kiser

"Joe Bass" McGaw
Herman Heltzel
Frank Cash
Darwin De Yoe
Raymond Stokely

"In The Groove!"

MATT BETTON AND HIS ORCHESTRA



**MEET YOUR
FRIENDS
AT OUR
MODERN
Fountain
Lunche-
onette**

5c to \$1.00
Stores

Duckwall's

"QUALITY, SERVICE AND PRICE"

Downtown and Aggieville

EXPERIENCE COUNTS

In the long run

Every printing job has a personality. It represents more than so much paper, ink and presswork . . . each piece tells its own indisputable story. If produced by skilled hands, each sheet will do what is expected of it . . . in contrast, the slip-shod piece falters when the iron test comes. Since good printing costs no more, yet produces so generously, purchase printing carefully.

For more than 40 years the Capper Printing Company has placed quality foremost. On this basis we have grown. Our plant has not only the needed equipment, but also a force of skilled craftsmen . . . individuals whose pride in their work is your guarantee of printing excellence . . . as an example we give you the 1939 ROYAL PURPLE.

Outstanding examples of college yearbooks from the press of the Capper Printing Company are—

the 1937 *Royal Purple*, a "Pacemaker"

the 1938 *Washburn Kaw*, another "Pacemaker"

the *Jayhawker* of Kansas University for the years of 1937-38 and 1938-39

CAPPER PRINTING COMPANY, INC.

Topeka, Kansas

David H. Charno

Mitchel Charno

Charno Bindery Co.

A Kansas City Institution

Super finished
Covers for Schools
and Colleges
Favorite books
Rebound

716 Delaware Street Victor 9674

(Continued from page 392)

February 14—

Our watch charm guard, Staley Pitty,
Was King of Hearts, and very pretty.

February 24—

The Betas held their annual jig,
A small, bored, crowd, and the Beta pig.

February 25—

The cellar gang is in our plan,
When we play basketball, we "also ran."

March 1—

Now, dear readers, we must stop here,
It has been a darned exciting year.
We stop before it's nearly time,
But we have to meet that old dead line.



BETTER THAN EVER

The 1936 ROYAL PURPLE was adjudged one of the very finest college yearbooks in the country—and that means the world. Each volume since has added to that reputation and established it more firmly.

To the tradition set by George Hart and George Eicholtz, and carried on by Jack McClung and Cliff Henderson in 1937 and by Luman Miller and Don Duckwall in 1938, little “Dode” Foster and big Joe Bonfield have added fresh laurels.

As the Royal Purple’s second feminine editor, Dode has made a tradition of her own; but that was only incidental to a top-notch, Aa-A1 job of editing, done with keen judgment, driving energy, and flashing spirit.

No one could have handled the business end better than genial Joe. Calmly alert, pleasantly forceful, he has that faculty for getting things done, and well done, which is the universal mark of the successful man.

Congratulations, Dode and Joe. And best wishes to your successors, Al Makins and Joe Robertson. May it be true in 1940, as it is today, that the ROYAL PURPLE is better than ever.

Carry on, Kansas State!



BURGER-BAIRD ENGRAVING CO., KANSAS CITY

General Index

—A—

Abbott, John E.—56, 288, 373
 Abbott, Margaret E.—285
 Abel, Marilyn E.—92
 Abell, Clara A.—92, 152, 282, 284, 297
 Abell, Clarence L.—271
 Abernathy, Edward L.—92, 275
 Abernethy, Rev. Bradford S.—295
 Abrahams, Maynard L.—151, 278, 282, 284, 341
 Abrahams, Merrill G.—151, 278, 281, 283, 284, 341
 Acacia—338, 339
 Acker, Finley—373
 Ackert, Robert J.—273
 Ackert, Dean J. E.—37, 50
 Adams, Archie R., Jr.—92, 371
 Adams, Betty M.—92, 162, 180, 331
 Adams, Charles H.—92
 Adams, Lawrence D.—270
 Adams, Michael B.—273, 357
 Adams, Mitchell E.—280
 Adams, Neil L.—56, 270, 377
 Adams, Raymond V., Jr.—92, 256, 261, 371
 Adcock, Charles W.—353
 Administrative Officers—28, 29
 Advertising—378-408
 Aeschleman, Vance E.—92, 258, 284, 347
 Ag Barnwarmer—161
 Ag Ec Club—281
 Aggie Pop—292
 Agricultural Student—175
 Ahearn, Kathleen—92, 152, 327
 Ahearn, M. F.—45, 186, 229
 Ahlerich, DeWitt B.—92, 281
 Ahrendes, Francis G.—92, 287
 Aicher, George W.—56, 137, 175, 242, 244, 248, 256, 257, 277, 279, 373
 Ainsworth, Arky—224
 Akers, Louis F.—220
 Alden, Wilfred J.—241, 296, 302
 Alderman, Julia Jane—92, 331
 Aldous, Mrs. Coral K.—286
 Aldous, Lois G.—92, 321
 Aldrich, Capt. Harry S.—240
 Alexander, Martha Lou—92, 335
 Alexander, Robert H.—92, 277, 369
 Alexander, Thomas J.—92, 369
 Aley, Ruth A.—92, 329
 Allbee, Elizabeth E.—56, 286, 331
 Allen, David K.—92
 Allen, Marjorie A.—92, 299
 Allen, Philip T.—56, 157, 243, 279, 281, 290
 Allen, Richard C.—92
 All-School Mixer—160
 Alpha Delta Pi—318, 319
 Alpha Gamma Rho—340, 341
 Alpha Kappa Lambda—342, 343
 Alpha Kappa Psi—264
 Alpha Mu—280
 Alpha Phi Omega—260
 Alpha Tau Omega—344, 345
 Alpha Xi Delta—320, 321
 Alpha Zeta—279
 Alquist, Frank L.—353
 Alson, Marion C.—56, 288
 Alsop, Lueva—92
 Alsop, Margaret E.—92, 152
 Alsop, William G.—56, 155, 170, 175, 279, 281, 341
 Alter, Elwyn L., Jr.—56
 Ameche, Don—184
 American Institute of Chemical Engineers—272
 American Institute of Electrical Engineers—270
 American Society of Agricultural Engineers—272
 American Society of Civil Engineers—271
 American Society of Mechanical Engineers—273
 American Veterinary Medical Association, Jr.—287
 Ames, Mrs. J. E.—361
 Amos, B. Logue—56, 349

Amos, D. Jeanne—92, 335
 Anderson, Charles—273, 367
 Anderson, Eugene E.—92
 Anderson, Hilding A.—56
 Anderson, Howard R.—343
 Anderson, J. E.—280
 Anderson, Karl M.—272, 282, 290, 296, 302
 Anderson, Madeline B.—92, 152, 323
 Anderson, Bernice—152, 299
 Anderson, Paul Q.—92
 Anderson, Vivian E.—92, 290, 302
 Andres, Chester L.—92
 Annis, Robert W.—92
 Ansdell, Margaret—56, 286, 290
 Anthony, Carter H.—297
 Appleton, Fred E.—273
 Appleton, Wayne L.—287
 Apportionment Board—140
 Arbuthnot, Mary Louise—92, 189
 Archer, Victor P.—56, 278
 Armstrong, Fernando E.—287
 Armstrong, George R.—220, 287
 Armstrong, Oliver W.—92
 Armstrong, Robert—56, 273
 Arnold, Rev. J. David—301
 Arnold, Mrs. J. David—301
 Arnold, Dean F.—56, 266, 353
 Arnold, Edna May—56, 267, 329
 Arnold, Rose Lee—56, 327
 Artillery—245
 Asbill, John P.—313, 357
 Ash, Lenora L.—92, 144, 163, 246, 259, 293, 335
 Asher, Beverly J.—93, 272
 Askren, Cynthia E.—55, 56, 263, 265
 Atchison, Delmar—93, 371
 Athenian Literary Society—289
 Atherton, John M.—93
 Athletic Board—186
 Athletics—185-238
 Atkeson, F. W.—39, 284
 Atkins, Earl W.—170, 171
 Atkins, Wanda M.—289, 301, 329
 Atkins, Richard E.—357
 Atkinson, Leroy N.—287
 Atwell, Ellita B.—93
 Augur, Betty H.—93, 152, 297, 331
 Augustus, Doris—87
 Auld, Jane A.—56, 335
 Ault, Quentin L.—359
 Austin, Jack S.—93
 Avery, Ethel—283, 284, 325
 Avery, Ruth—56, 158, 283, 302
 Axccl, Dorothy E.—93, 256, 319
 Axtell, Dewey—56
 Axtell, Nelta E.—56, 152
 Ayers, Dale D.—357

—B—

Babcock, R. W.—37, 44, 55, 186, 256
 Baber, Robert O.—163, 241, 242, 257, 280, 359
 Bacon, Floyd A.—283
 Bacon, Margaret Elizabeth—57, 327
 Bacon, William P.—283, 284
 Badenhop, Merton B.—93, 188, 283, 284, 299, 343
 Bailes, Ardine V.—93, 321
 Bain, Lawrence—93, 287
 Bair, Fern—93, 189, 256, 259, 261, 290, 296
 Bair, Mary Ann—93, 290
 Baird, Eugene—278
 Baird, Georgene E.—57, 267, 321
 Baird, James—57
 Baker, Ellwood T.—57, 279, 281, 341
 Baker, Shirley L.—93
 Baldwin, Bennie S.—93
 Baldwin, Ruth E.—300
 Bale, Bernice—93

Ball, William J.—93, 280
 Banbury, Evans E.—93, 158, 279, 281, 341
 Banbury, Jean L.—93, 323
 Banbury, Richard C.—57, 220, 262, 353
 Band—151
 Banks, Jack J.—93
 Banks, William—367
 Baptist Young Peoples' Union—300
 Barfoot, Dorothy—47, 297
 Barger, E. L.—272
 Barger, James W.—359
 Barker, Bruce W.—57, 277, 341
 Barker, Lawrence N.—347
 Barker, James—142, 143
 Barker, Ralph E.—93, 301
 Barnard, Virginia Lee—93, 261, 323
 Barnes, Jane W.—46
 Barnes, Nathalie D.—283
 Barnett, Mayme Pearl—93, 171, 297, 335
 Barnett, Robert J.—278
 Barney, Arthur C.—273
 Barrett, Melvin L.—93
 Bartell, Eugene H.—93, 247, 365
 Bartholomew, Shirley R.—93, 152
 Baseball—221, 224
 Baska, John W.—57, 255, 369
 Basketball—208-212
 Bassler, William J.—93, 277
 Batchelder, Howard N.—93
 Baxter, Dale W.—93, 245, 271
 Baxter, Esther A.—57, 302
 Baxter, Metta—93, 189, 236, 238
 Baxter, Virginia F.—93, 163, 256, 286, 335
 Bayer, Winifred—93
 Bayles, Charles B.—57, 242, 271
 Bays, Annabelle—93
 Beach, Edwin H.—94, 272
 Beach, Ross—270, 349
 Beal, Alice L.—94, 327
 Beam, Vesta G.—94
 Bearman, Evelyn B.—282
 Beary, Kermit E.—94
 Beat, Marcella—94, 283
 Beat, Victor—90, 94, 258, 283, 297, 361
 Beatson, Donald G.—359
 Beaumont, Larry—94, 371
 Beauty Section—177-183
 Bechtold, Kenneth L.—151
 Bechtold, LaVerne—222
 Beck, Henry V.—94
 Beck, Lee Wilson—287
 Beck, Vorce—241
 Beckman, Emil W.—57, 151, 271, 299
 Beckwith, Robert G.—278
 Beeby, William D.—243, 273
 Beeler, Mrs. Gertrude—369
 Beeler, De Elroy—94
 Beers, Russell J.—256, 262, 297
 Beeson, Ellwood H.—353
 Beezley, William M.—94, 189, 207, 279, 369
 Behrent, Mary M.—152
 Beichley, Glenn L.—57, 271
 Beil, Stella L.—52, 57, 285, 286, 329
 Belcher, Roy S.—94, 188, 273, 377
 Belden, Clair L.—94, 264, 371
 Belflower, Russell L.—57, 377
 Bell, Anna L.—57, 264
 Bell, Carroll L.—94, 273
 Bell, Charles A.—57, 188, 281, 283, 284, 341
 Bell, Elizabeth L.—94
 Bell, F. W.—155
 Bell, Garnetta L.—57, 267, 321
 Bell, James, Jr.—94, 373
 Bell, Rena L.—94, 282
 Bell, William P.—188
 Belt, Robert—270
 Bender, Welcome A.—94
 Benjamin, Bette—94, 169, 170, 335
 Bensing, William G.—245, 258, 270, 345
 Benson, George H.—57, 273
 Benson, Marjorie J.—94, 246
 Benson, Tod F.—293, 345
 Bentley, Ina Jean—94, 246, 319
 Benton, Mrs. Ora Lee—367

General Index—Continued

- Benton, Rosalie J.—94, 152, 237, 327
 Berger, Dale V.—94, 241
 Berger, Floyd W.—282
 Berger, William E.—57, 312, 367
 Berges, Ordo F.—347
 Berggren, Frances M.—57, 182, 283, 299, 325
 Bergling, Sylvia L.—94
 Bergsma, M. Josephine—282
 Bergsten, Eileen—148, 274, 275, 290, 298, 319
 Berkey, Don D.—57
 Berkowitz, Israel—288
 Berner, Waldemar T.—287, 299
 Berlin, Betty—94, 283, 289
 Berlin, George A.—94, 296
 Berridge, Helen L.—57
 Berry, Darwin—216
 Berry, Marylee—94
 Bert, Raymond E.—58, 280, 369
 Beta Kappa—346, 347
 Beta Theta Pi—348, 349
 Betton, Matt—139
 Betts, Anna E.—283
 Betts, James G.—94, 287
 Betty Lamp—286
 Betz, Edwin L.—94, 241, 283
 Beyer, Carl F.—94, 268, 269, 273
 Bicknell, Jack R.—94, 371
 Biggs, Ronald L.—280
 Billings, Phyllis E.—94, 152
 Billingsley, Clara Jane—94, 152, 331
 Bird, George III—242, 243, 313, 357
 Bird, Lee E.—247
 Bird, Roy T.—272
 Bireline, Ema Lou—95
 Bishop, Maxine B.—95, 286
 Bishop, Ruth—58, 152, 303
 Bistline, Verne E.—95
 Bixler, William R.—91
 Black, Jean O.—95
 Black, Joan E.—95, 319
 Black, Martha Ann—95, 170, 335
 Black, Wilbur E.—95
 Blackburn, C. Wilson—95, 174, 256, 269, 272, 299
 Blackert, Frances—95, 263
 Blackman, Mary—175
 Blackman, Betty Jane—95, 238, 327
 Blackwell, Pauline—95
 Blaesi, Dorothy—58, 261, 283, 289, 302
 Blair, Robert H.—95
 Blake, Helen M.—58, 319
 Blakely, Frank L.—58
 Blanke, Jack—198, 203, 207, 349
 Blanks, Victor R.—172
 Blecha, F. O.—43
 Blevins, Margaret H.—261
 Blevins, Kathryn E.—261
 Blim, Kenneth G.—95
 Block and Bridle Club—277
 Blomberg, Helen M.—95
 Blood, Everett G.—58, 265, 282, 289
 Blue Key—257
 Blythe, John K.—95
 Boalen, John M.—95
 Board of Publications—166
 Boatwright, Gerald M.—58, 273
 Bock, Arthur E.—58, 268, 273
 Boeh, Wilbur F.—95, 283
 Boehm, Betty—90, 95, 267, 314, 337
 Boehner, Ralph A.—95, 281
 Boes, Glenn H.—58, 209, 268, 269, 271
 Bogan, J. Edward—58, 169, 170, 266, 361, 315
 Bogard, Wayne C.—95, 363
 Bogart, Carol Ann—95
 Boger, Vernon—262
 Bolks, H. Paul—58, 288
 Bonewitz, Ralph E.—284
 Bonfield, Joe M.—58, 137, 162, 171, 172, 173, 194, 257, 259, 279, 280, 369
 Bonnell, Betty—95, 331
 Boomer, Marian F.—95, 152, 323
 Boomer, Warren H.—95, 188, 313, 375
 Booth, Glenn I.—58, 277, 284
 Booth, Ross W.—174, 273
 Borth, Pauline M.—95
 Bostwick, Maurice E.—95, 264, 373
 Botkin, Jean Evelyn—95, 183, 246
 Bourassa, David E.—95, 146
 Bourdon, Marie J.—95, 182, 259, 329
 Bowdish, Lawrence R.—275, 367
 Bower, James A.—95, 151, 280, 313, 371
 Bowerman, William D.—95, 287
 Bowers, Don R.—95
 Bowers, Bill F.—339
 Bowyer, James M., Jr.—96
 Boy, Gordon F.—96
 Boyle, Jean—96, 189, 236, 305
 Boyle, Louise E.—96, 256
 Boyle, Phyllis—58, 256, 286
 Bozarth, A. Jack—96, 171, 175, 281, 369
 Bozarth, Darrell R.—96, 339
 Bozarth, Harold H.—273
 Bozarth, Mildred B.—96
 Braden, Dean E.—58, 256, 262, 272
 Bradley, Dean T.—58, 377
 Bradley, Raymond—312, 377
 Brady, Edward L.—242, 243
 Brady, William R.—58, 281
 Brage, DeVere E.—96, 188, 270, 363
 Brainard, B. B.—273
 Brainard, J. R.—58, 155, 284
 Brand, Virginia L.—96, 301
 Brann, Edward C.—96
 Brant, A. Wade—96, 156, 283, 341
 Braun, Gordon M.—270
 Breckenridge, Richard H.—273
 Breeden, Ormond—281, 296, 300
 Breidenthal, G. Gray—271, 359
 Breneman, Margaret—96
 Breneman, Marjorie Bee—96, 152, 189, 256, 323
 Brenneis, Lester J.—241
 Brenner, Edward F.—281
 Brenner, Leo J.—96, 281, 283, 355
 Brensing, Vernon L.—96, 271
 Brent, Normazee J.—96
 Brent, R. DeLore—58, 281, 283, 290, 301
 Breuninger, David H.—96
 Breuninger, Hubert R.—58
 Brewer, Geo. D.—357
 Brickell, Albert, Jr.—96
 Bricker, Lorene—96, 152
 Brickey, Harold—272
 Briggs, Jack—96
 Briggs, R. A.—59, 196, 206, 262, 357
 Briggs, William B.—96, 280
 Bright, Cruger L.—96
 Bright, James E.—96, 287
 Brinker, Wade O.—59, 288
 Brinton, Eleanor S.—96, 319
 Brite, Allen L.—287
 Brock, James C.—96, 189, 200, 203, 206, 222, 242, 244, 369
 Brock, John R.—96, 242, 244, 369
 Bronner, Felix—96, 149, 259, 261, 290
 Brooks, Carroll W.—281
 Brooks, Elizabeth M.—96, 158, 256, 257, 282, 286, 319
 Brooks, Frances L.—96
 Brooks, Richard—235
 Brooks, Travis E.—96, 278
 Brosamer, Robert J.—272
 Brose, Marcene I.—96
 Brose, Paul L.—96, 270, 361
 Brower, Arthur W.—256, 287
 Brower, Jacquelyn—97
 Brown, Acton R.—97, 282
 Brown, Allen O.—97
 Brown, Barbara—59, 171, 267, 297, 335
 Brown, Betty—283, 325
 Brown, Carl W.—260
 Brown, Dale E.—284
 Brown, Donald S.—371
 Brown, Donald W.—97
 Brown, Eileen—97
 Brown, Elizabeth G.—59, 290
 Brown, Elwood C.—97, 343
 Brown, Maj. Everett E.—240
 Brown, Gordon M.—245, 269, 357
 Brown, Gordon W.—59, 242
 Brown, Grover D.—59, 270, 274, 347
 Brown, Harold E.—59, 230, 269, 271
 Brown, A. Josephine—97, 283, 284, 301
 Brown, John L.—301
 Brown, Lewis E.—97, 273, 369
 Brown, Paul L.—247, 277
 Brown, Paul W.—59, 215, 220, 367
 Brown, Peggy J.—97, 147
 Brown, Richard—339
 Brown, Robert M.—97
 Brown, Sally D.—97
 Brown, Sealy M.—97
 Brown, Wayne E.—97
 Browne, Sidney—277, 375
 Browning Literary Society—289
 Brownlee, Edith C.—97, 152
 Bruce, Ralph A.—287
 Brumfield, Pat S.—59, 273
 Brunner, Ruth M.—97, 147, 319
 Brunner, Thomas R.—59, 371
 Brunscher, Jeanette M.—237, 333
 Brush, Clara E.—97
 Brush, Robert W.—97, 301, 355
 Bryan, Loren A.—256, 272
 Bryske, Joe—97, 272
 Bryson, Harry R.—265
 Buchanan, Dorothy M.—97, 238, 267, 323
 Buchanan, Jean L.—97, 182, 261, 323
 Buchholtz, Edith L.—298
 Buchholtz, Harry C.—59, 247, 270, 274
 Buck, Carroll L.—97, 152, 238
 Buck, Eilene H.—59, 152
 Buckmaster, John—216
 Budd, Kenneth O.—97, 273, 375
 Budde, Pauline—59, 246, 290
 Buenning, E. Althea—97, 152
 Buente, Frederick L.—97
 Bukaty, Raymond M.—97, 268, 273, 297
 Bull, Raymond E.—97
 Bull, Harlan—59, 163, 241, 242, 262, 367
 Bullock, J. Earl—59, 242, 245, 268, 271
 Bullock, Richard M.—261, 278
 Bumstead, Howard E.—59, 256, 268, 272
 Bunker, Herbert L.—97
 Bunker, Margaret E.—97, 139, 164, 183, 327
 Burchinal, Elizabeth M.—90, 97, 321
 Burdge, Raymond E.—280
 Burditt, George F.—59, 261, 272
 Burdo, Anthony M.—288
 Burgan, Curtis—270
 Burgan, Wesley—275
 Burgat, Virgil A.—59
 Burke, Maurice O.—97, 280
 Burnet, Ruth E.—59, 152, 236, 303, 333
 Burnett, Gilbert H.—312, 351
 Burns, Allen—223
 Burns, William H.—357
 Burr, Harold—288, 351
 Burrell, Walter E.—59
 Burt, J. H.—49, 296
 Burtis, Cornelia L.—303
 Burtis, Orville B.—97, 277, 303
 Burton, Linus H.—59, 175, 263, 279, 377
 Bus, Schelte J., Jr.—97
 Busch, MarBeth—60, 242, 327
 Bush, Thomas O.—244, 246
 Bushnell, L. D.—45
 Busset, Glenn M.—98, 278, 284
 Buster, Sarah Jane—98
 Butler, Jack D.—245, 271, 373
 Byers, Beth Alice—60, 289
 Byers, Cecil E.—98, 313, 347

General Index—Continued

—C—

- Cady, Jack D.—287
 Caldwell, Martha M.—60, 189, 261, 267, 337
 Caldwell, Tarlton A.—98
 Call, L. E.—37, 38
 Callaway, Hugh P.—98, 287
 Campbell, Bessie M.—98
 Campbell, Geneva R.—98
 Campbell, John C.—301
 Campbell, Maj. J. K.—240, 246
 Campbell, Mary Alice—98
 Campbell, Ralph E.—301
 Campbell, Ronald W.—278, 282
 Campbell, Ruth P.—98, 298
 Campbell, Walter J.—283, 284
 Canfield, Leonard—301
 Cann, Vivian P.—98, 283
 Cannon, Everett E.—151, 260
 Cantrell, Keith M.—246
 Caraway, Hugh L.—301
 Caraway, Robert W.—301
 Cardwell, A. B.—45
 Carl, Gilbert W.—98, 171, 173, 189, 230, 287
 Carlisle, Eena J.—60, 158, 182
 Carlson, Bula—60, 285, 290
 Carlson, Glenn A.—60, 343
 Carlson, Lavone M.—282, 299, 325
 Carlson, Wayne R.—60, 373
 Carlson, W. W.—41
 Carman, Fred G.—98
 Carothers, Henry J.—357
 Carpenter, Harold E.—60, 273, 349
 Carpenter, Joe I.—98
 Carpenter, Robert A.—98
 Carson, Harvey R.—247
 Carter, Charles O.—98, 278, 283, 289, 303
 Case, Glenn I.—60, 189, 206, 341
 Casper, Harlan W.—98, 273
 Casselberry, Norwood H.—52, 60, 288
 Cassidy, Jessie M.—98
 Cassity, Dean R.—278
 Cassity, Esther—189, 261, 290, 298
 Cassity, Margaret B.—98, 286
 Castillo, Juan L.—98, 144, 261
 Caulfield, W. J.—284
 Caughey, Margaret A.—98, 323
 Cavanaugh, Jim—284
 Cave, H. W.—155, 284
 Cech, Richard J.—98, 174
 Cederquist, Dena—299
 Certain, Earl E.—60, 264, 369
 Cervera, Severo J.—261, 278
 Chaffin, Mrs. Effie—345
 Chambers, Edward E.—287, 367
 Chambers, Helen F.—98, 152, 297
 Chapin, B. R.—98
 Chapin, Doryce L.—98, 303
 Chapman, James—146, 147
 Chapman, Robert G.—98
 Charlson, Bill E.—98, 369
 Chartier, Clayton—98
 Cheerleaders—187
 Chickering, Elisabeth K.—98, 152, 237, 327
 Childers, Garland B.—98, 300
 Chi Omega—322, 323
 Chorus—153
 Christenson, Eunice S.—98
 Christian, Donald K.—287
 Christian Endeavor—301
 Christopher, LeRoy—98, 273, 371
 Christy, John Y.—284
 Christy, Richard B.—60, 174, 268, 269, 272
 Chronister, Paul Q.—98, 282
 Chubb, Edwin J.—339
 Chubb, Katharine—99
 Churchill, Frank A.—273
 Churchill, Marybelle—60, 331
 Claar, Clifford L.—99, 284
 Claassen, Carl E.—60, 157, 355
 Clack, Robertha—60
 Clapp, Betty Jean—99, 331
 Clapp, Bonnie Luc—99, 246, 331
 Clark, Allen R.—243, 281, 283, 284, 300, 341
 Clark, Bill—220
 Clark, Forrest W.—288, 373
 Clark, James E.—341
 Clark, Lowell W.—151, 241
 Clark, Margaret W.—99
 Clark, Otis L.—99, 341
 Clark, Owen Earl—54, 60, 168, 194, 257, 339
 Clark, Robert H.—287
 Clark, T. Stanley—60, 243
 Clark, Mayselle L.—60, 302, 329
 Clark, Thaine A.—281
 Clarke, Margaret Ann—319
 Clarke, Vera—60
 Class officers, freshman—91
 Class officers, juniors—90
 Class officers, seniors—54
 Class officers, sophomores—90
 Clay, Shirley L.—99
 Claywell, Rosamond—99, 286
 Clevenger, C. Bruce—60, 242, 245, 271
 Clevenger, Keith S.—99
 Cline, Glen E.—99, 188, 301
 Clingman, Paul L.—99, 219, 220
 Cloninger, Alonzo L.—270
 Closson, Walter H., Jr.—345
 Clovia—324, 325
 Clow, J. Leslie—99, 281
 Coates, Albert S.—99, 371
 Coats, Helen Beth—60, 91, 255, 267, 285, 294, 296, 331
 Cobb, Elmond R.—99, 246, 363
 Coble, Neva F.—61, 301
 Cochran, George W.—99, 277, 283
 Cochran, Mrs. Jessie T.—349
 Cochran, Ruth E.—99, 237, 283, 284, 302
 Cochran, Owen L.—195, 208
 Cockerill, Charlotte J.—99, 152
 Coddington, Alton M.—61, 288
 Coder, Robert B.—270
 Coe, M. H.—43
 Coffman, Charles E.—188, 313, 367
 Coffman, Harold H.—99
 Cogswell, Ralph E.—99, 283, 284
 Colburn, L. Don—61, 149, 264
 Colburn, Robert C.—99, 272
 Coldren, Alice R.—61, 263
 Cole, Carlos I.—99
 Cole, Frances—99, 282
 Coleman, Carol E.—61, 284, 341
 Collard, Robert Lee—359
 Colle, Wayne R.—281
 Collins, Clark C.—287
 Collins, Jessie M.—99, 256, 286, 305
 Collins, Keith—272
 Collins, Wayne D.—61, 288
 Collinsworth, Harris—151
 Coltharp, Floy—300
 Colt, Jim D., Jr.—99, 369
 Colwell, Max R.—99
 Combs, Stanley E.—284
 Comley, Henry L.—99, 280, 349
 Conard, Donald R.—61
 Conard, Jessie M.—61, 246
 Congdon, Rachael Jane—99, 327
 Connely, Helen L.—99, 147, 301, 329
 Conover, Robt.—263, 176
 Conrad, Arlan D.—353
 Conrad, Harvey J.—61, 288
 Conrad, L. E.—41, 140
 Conrad, Ralph—262
 Considine, Dorothy M.—99, 246
 Considine, Jeanne E.—99, 331
 Converse, Harry H.—282
 Conwell, Kenneth—61, 272, 295, 296, 349
 Cook, Catherine A.—246
 Cook, Earl J.—61, 277, 279, 289
 Cook, George H.—241, 359
 Cook, Mrs. Irene B.—282, 284
 Cook, John A.—99, 287, 343
 Cook, John D.—99, 281, 283
 Cook, Margaret F.—61, 152, 319
 Cook, Norma E.—100, 152
 Cook, Norman T.—100
 Cook, Oscar G.—272, 282
 Cooper, Carleton—100
 Cooper, James F.—61, 170, 171, 266, 371
 Cooper, Jess R.—61, 155, 277, 341
 Cooper, Louis W.—277, 279, 282
 Cooper, Robert K.—100, 296
 Cooper, W. Dale—100
 Cope, Richard W.—100, 278, 282
 Corbet, Rolfe—151, 290
 Corbett, Barbara J.—100, 331
 Cordon, Keller—272
 Corman, Mary Ellen—100, 335
 Corns, Robert V.—100, 174, 188, 273, 367
 Correll, Joe—100, 241, 369
 Corke, Corinne R.—283, 286, 296, 300, 325
 Correll, C. M.—44
 Cosandier, Lucile M.—100
 Cosmopolitan Club—261
 Cotton, Richard—265
 Cotton, Robert T.—100, 265, 343
 Couch, Arthur L.—151
 Coulson, Don W.—187, 357
 Coulter, Carl J.—100
 Council of Deans—37
 Courtney, Edwin G.—61, 301
 Courtney, Mary—301
 Cowan, Arlene—100, 152
 Cowden, Keith L.—188, 367
 Cowell, Frank A., Jr.—61, 270
 Cowie, James H.—100, 171
 Cox, Marie J.—100
 Cox, Maynard G.—61
 Coy, Virginia L.—100, 246, 300
 Crack Drill Patrol—247
 Crain, John D.—100
 Cram, James J.—367
 Cramer, Elvin W.—100
 Cramer, Jack—220
 Craven, Gene—244, 296
 Crawford, Fred—301
 Crawford, Howard A.—61, 149, 259, 264, 371
 Crawford, Margaret L.—61, 152, 265, 301, 321
 Creighton, Delbert C.—61, 280, 377
 Crews, David F.—280
 Crews, Maj. Leonard R.—240
 Crist, Edith M.—152, 337
 Crocker, Mary E.—61
 Cross, Geraldine L.—62, 305
 Crottinger, Sarah Ann—100
 Crow, Tieman—100, 359
 Crow, Roger—229
 Crowley, Edgar—174, 272
 Crumbaker, Don E.—100, 189, 197, 201, 202, 207, 279
 Cudney, Ray E.—100, 151, 279, 282, 355
 Cudney, Rex E.—100, 188, 282
 Culbertson, Jane—100, 261
 Culbertson, W. LeRoy—62, 268, 269, 273, 290, 301
 Curry, Philip—62, 288
 Curtis, Betty Jane—100
 Curtiss, Alfred C.—265
 Cusick, Kenneth M.—188, 367

—D—

- Daggett, Ralph R.—266
 Daily, C. O.—260
 Dairy Club—284
 Dale, Fay Anne—100, 323
 Dalziel, George T.—100, 287
 Damer, Eugene F.—62, 300
 Daniels, William L.—62, 270
 Danielson, Carl V.—100
 Danielson, Maxine E.—162, 179, 189, 267, 319

General Index—Continued

Darby, June—146
 Darby, Lois—62, 153, 314, 319
 Darden, Edwin S.—373
 Darnell, John H.—100, 280, 369
 Dart, John C.—282, 296, 300, 373
 Daseler, William E.—287
 Daugherty, R. D.—256
 Daum, Margaret—48
 David, Clayton C.—100, 282, 355
 Davidson, Charles J.—243
 Davidson, Lawrence—100, 188
 Davidson, Lynne—101, 243, 247, 272
 Davidson, Mac—101, 188, 296
 Davies, A. A.—288
 Davis, C. D.—157
 Davis, Charlene M.—101, 323
 Davis, D. C.—258, 353
 Davis, Dale V.—242, 245, 271
 Davis, Frances A.—62, 285, 296
 Davis, H. W.—45, 140, 166
 Davis, Ileene G.—101
 Davis, Mary Frances—62, 137, 138, 255, 285, 297, 335
 Davis, Mrs. Rachel—353
 Davis, Shirley L.—101, 189, 196, 207, 287, 341
 Davis, T. Clayton—287, 357
 Davis, Valoris A.—62
 Davis, William R.—260
 Davison, J. Dale—101
 Dawdy, Max—284
 Dawson, Byron—188, 359
 Dawson, Lorene—101, 171
 Day, C. Arthur—220, 241, 367
 Dean Dorothy—101, 256, 267, 319
 Dean, George—45, 186, 265
 Dean, John G.—101, 175, 279, 289
 Dean of Agriculture—38
 Dean of Engineering—40
 Dean of Extension—42
 Dean of General Science—44
 Dean of Graduate Study—50
 Dean of Home Economics—46
 Dean of Summer School—51
 Dean of Veterinary Medicine—48
 Dearborn, Ermal I.—62, 256, 263, 290
 Deaver, Wayne X.—101, 313, 361
 Debate—149
 DeBord, Joe—207, 345
 DeCinque, Peter—62
 Decker, Clifford N.—62, 288
 Decker, Ernest W.—62, 277
 Decker, S. W.—278
 Dedrick, Warren J.—287
 Deets, Leonard A.—281
 Degenhardt, Everett J.—62
 Deitchman, William C.—273
 Delaney, Cleo E.—101
 Delp, LaRue E.—271
 Delta Delta Delta—326, 327
 Delta Sigma Phi—350, 351
 Delta Tau Delta—352, 353
 De Mand, Martha L.—101, 319
 De Moss, Richard M.—271
 Dempewolf, Maj. Hermann C.—240
 Dendurent, M. S.—262, 269, 272
 Denison, Anita—101
 Dent, Walter E.—273, 357
 Denton, John P.—62
 Derby, Grace—140
 DeRigne, John R.—62, 273, 353
 Detrich, Catherine E.—101, 152, 335
 DeVault, Jean C.—272
 Dewey, Otis G.—62, 281
 Dewhirst, Anne M.—101, 323
 DeYoe, Darwin N.—151, 153
 DeYoung, Jean—101, 257, 296, 335
 Dick, Myron H.—101
 Dickens, Jack—62, 263
 Dickens, Paul R.—101, 262
 Dickerhoof, Lorraine—302
 Dickson, Dorothy L.—62, 333
 Dietrich, John D.—62, 242, 244, 268, 272, 349

Dieterich, William H.—62, 189, 260, 288
 Dietz, Dale—101
 Dildine, Roger S.—243, 261
 Dillenbeck, George E.—287
 Dillon, George F.—265
 Dilsaver, Evelyn L.—63
 Dilsaver, Loren J.—272
 Dilsaver, Millard F.—272
 Dilworth, J. Perry—63, 262
 Dimond, Herbert M.—270
 Disney, Richard O.—282
 Divilbiss, Allen—101, 365
 Dixon, Charlotte B.—101, 323
 Dixon, Veona—63, 152, 302
 Dixon, Wm. F.—101, 361
 Doak, George L.—101, 281, 282
 Doak, Vivian A.—63
 Doan, Betty June—101, 169, 171, 172, 183, 327
 Doane, Leslie—174, 242, 244, 248, 268, 269, 275
 Doctor, Betty Lee—101, 331
 Dodd, Mrs. Edith—333
 Dodge, Darold A.—101, 218, 220
 Dodge, Jane—298
 Dodge, Mildred F.—298
 Dodge, Robert H.—247, 273, 357
 Dodge, Theodore O.—101, 218, 220
 Dodrill, Morris J.—280
 Dodrill, Richard W.—272
 Dolan, Maxine F.—101
 Dolan, Rowland M.—63, 343
 Doll, V. Wendell—63, 258, 371
 Domoney, Harold R.—101, 373
 Donham, Mary Jane—303
 Dooley, John J.—272, 313, 353
 Dorf, C. A.—262
 Doty, William E.—101, 275
 Dougherty, Terryll—101, 149, 273, 373
 Doverspike, Mary Agnes—101
 Downey, Keith W.—287
 Downey, Lyle—153
 Drake, Clifford J.—63, 256, 270, 274, 290, 301
 Dreier, Clarence J.—63, 210
 Dresselhaus, Donald F.—242, 245
 Drew, Charles S.—359
 Dreyer, Richard E.—273
 Droge, Leslie A.—102
 Droll, Helen A.—102, 152, 265, 321
 Dronberger, Charles S.—245, 357
 Dryden, Joyce L.—102
 Dubois, Donald K.—280
 Dubois, Robert H.—63, 272
 Duckwall, A. L.—102, 171, 264, 371
 Duitsman, Wilbert—175, 222, 279, 281, 299, 341
 Dukelow, Samuel G.—351
 Dumler, Esther T.—102, 283, 299
 Dumler, Lillian R.—102, 282, 299
 Dummermuth, John W.—102
 Dumsted, Howard—423
 Duncan, Clifford E.—63, 227, 262, 296, 345
 Duncan, Forrest L.—63, 258, 280, 341
 Duncan, Glenn E.—227, 287
 Dundon, Robert F.—63, 245, 248, 270
 Dunham, Jane C.—102, 182, 256
 Dunham, Olivia A.—102, 261, 283
 Dunkerley, Mary Lou—63, 302
 Dunlap, Grace H.—102, 302
 Dunlap, Iona—189
 Dunlap, Robert M.—102
 Dunn, Wellington J.—281, 299, 347
 DuPree, Marguerite—63, 265
 Durland, M. A.—40, 268
 Duvall, Augustus M., Jr.—63, 242, 273
 Duvanel, Harriet M.—102, 152, 299
 Duwe, Donald K.—102, 369
 Dvorak, Ruth Maxine—176
 Dwy, Walter E.—271, 347
 Dwyer, Stanley N.—63, 263, 301
 Dyer, Dale H.—151, 351

Dykstra, R. R.—37, 48, 49
 Dynamis—256

—E—

Earle, John P.—281, 375
 Easterday, Malcolm—241
 Eastman, Kenneth G.—313, 353
 Eastman, Virginia L.—102
 Eastman, Von Eloise—282
 Eatinger, Norman—102
 Eaton, John S.—272, 351
 Eberhart, George W.—153
 Eberle, Cecil H.—63, 339
 Ebright, Myrton—102, 235, 273, 371
 Ebright, Ed—218
 Eckart, Joe A.—228, 349
 Eddy, Leslie—282
 Edelblute, Lyle—259
 Edgar, S. Allen—153, 265
 Edgerton, Ruth—63
 Edgerton, Thomas R.—63
 Edrington, Leslie—287, 312, 357
 Edwards, Fay A.—102, 260
 Edwards, Paul R.—102, 278, 302
 Edwards, Robert J.—102, 242, 244, 246
 Ehler, Elnita Ella—63, 267, 337
 Ehrsam, Alger Rex—102
 Eikelberger, Albert H.—63, 273
 Einsel, Victor—102, 277, 369
 Eisenhower, Irene—64
 Ekdahl, Inez V.—30, 299
 Ekstein, Melvin L.—188, 339
 Elling, Edward—102, 280, 282
 Elling, John W.—280, 373
 Elliott, C. Robert—339
 Elliott, Howard S.—64
 Elliott, Mary—102
 Ellis, Albert M.—353
 Ellis, Forest—102, 301
 Ellis, Vincent H.—245, 273, 353
 Ellison, Dwight K.—102
 Ellison, Ruth T.—102
 Elmore, Keith E.—353
 Elmore, Lucille E.—102, 152, 323
 Emery, Lewis E.—64, 259, 261, 263, 375
 Emery, Martha E.—102, 302
 Emery, Walter T.—265
 Emmert, Beth Kathleen—302
 Emmert, Merton V.—64, 244, 246, 279
 Enchiladas—267
 Engelland, George A.—351
 Engineers' Council—268
 Engineers' Open House—276
 Engle, Donald—151, 153
 Engle, Harold E.—256
 Engler, F. Dale—277
 English, Burt W.—102, 242, 244, 247
 Enlow, Barbara Ruth—102
 Enns, W. Jane—102, 152, 335
 Enright, Kenneth L.—64, 232, 357
 Ensign, Helen L.—102
 Eppard, John H.—269, 272
 Erickson, Carl E.—103, 256, 341
 Erickson, Earl A.—64, 277, 351
 Erickson, D. Rachel—299
 Erickson, John—230
 Erickson, Robert N.—64, 243, 299
 Eshelman, Aven—103
 Eshelman, Hamel K.—64, 268, 269, 270, 274, 298
 Eshelman, Harry S.—103, 272, 275
 Eshelman, Loren—103, 241, 275
 Eshelman, Raymond K.—103
 Eskeldson, James A.—64
 Estabrooks, Frank H.—103, 273
 Estes, Sharlane—103, 183, 329
 Estey, Melvin E.—103, 273
 Etling, Hoy Boyd—64, 158, 341

General Index—Continued

Evans, Mrs. A. W.—337
 Evans, David E.—64, 288
 Evans, Kendall—103, 241
 Evans, Lola G.—282, 284, 325
 Evans, Ralph E.—103, 359
 Evans, Richard L., Jr.—282, 341
 Evans, Wilma—152, 236, 284, 325
 Evenson, Richard C.—103, 242, 244, 269, 270, 271, 373
 Farley, Frank W., Jr.—64, 175, 277, 281, 355
 Ewing, L. Caroline—103
 Ewing, Clair—103, 271
 Ewing, Doris M.—103, 319
 Eyer, John M.—103, 270, 274, 312, 373
 Eyestone, W. Hal—64, 146, 287
 Eyestone, S. Frederick—268, 357

—F—

Faculty Council—140
 Fagler, Paul—201, 205, 207, 214, 216, 220
 Fair, Eugene—103, 373
 Fairbanks, Gustave E.—244, 247, 268, 269, 272
 Fairman, Charles—206
 Falkenrich, Jean Elaine—103
 Falkenrich, Lyle W.—300
 Fanning, Clifford E.—375
 Fansher, Farland E.—103, 156, 175, 227, 279, 284, 313, 355
 Farley, Frank W., Jr.—64, 175, 277, 281, 355
 Farmer, John R.—103, 273
 Farmer, Violet H.—103, 327
 Farm House—354-355
 Farrar, Henry H.—64, 243, 373
 Farrar, Max—151
 Farrell, Pres. F. D.—26, 37, 186
 Farrell, Arthur A.—64, 243, 361
 Faulkender, Willis—156, 284
 Featheringill, Jack—282
 Fechter, Harold—64
 Feldman, Murray—288
 Feleay, Zillah Lee—103, 301, 337
 Fencil, Leora A.—103, 189, 256
 Fent, Naomi G.—64
 Fenton, F. C.—41, 272
 Ferrier, Elizabeth Anne—103
 Feters, George J.—103, 298
 Fiedler, Everett L.—64
 Fieser, John E.—103, 287
 Fieser, Thelma Louise—87
 Filinger, G. A.—157, 278
 Filley, Mary Helen—103, 337
 Filson, Lois M.—103
 Fincham, Raymond E.—103
 Fink, Austin—103, 270
 Finlay, John—103, 272
 Fish, Gerald K.—278
 Fisher, Betty Lou—103, 259, 267, 298, 335
 Fisher, Dean L.—103, 188, 270
 Fisher, Paul C.—64, 263
 Fisher, Robert H.—104, 188
 Fisher, Roy M.—104, 168, 170, 266
 Fittell, George—280
 Fitzgerald, Mary Helen—64, 319
 Fitzsimmons, William H.—301
 Fitzwilliam, James—104, 369
 Flagler, Harry—369
 Fleener, Truman B.—104, 377
 Flenor, Beattie Bud—64, 280, 349
 Fleming, Helen E.—302
 Fleming, Homer W.—261, 296
 Fleming, June—255
 Fleming, Merlin J.—65, 264
 Fleming, Patricia—104, 335
 Fletcher, E. Horton—104
 Flipse, Frank A.—287
 Flipse, Naomi—104
 Floersch, Margery Anne—140, 327
 Flower, Mary Jane—140, 182, 321
 Floyd, Max W.—282, 289
 Flynn, Franklin J.—104
 Foland, Merle E.—104
 Folck, Bill P.—104, 371
 Foltz, Louis S.—104, 272, 282
 Football—196-205
 Football Banquet—187
 Football Coaches—195
 Foote, Max—228
 Forbes, Donald G.—104
 Forbes, Patsy—183
 Forceman, Marie A.—104, 171, 261, 299
 Ford, Kenney L.—29
 Ford, Virginia—301
 Foreman, C. Alanson—65, 228, 234, 271
 Fortmeyer, Loyal D.—104
 Foster, Barbara Anna—104, 169, 267, 319
 Foster, Dolores C.—51, 65, 137, 162, 171, 172, 173, 255, 266, 267, 323
 Foster, Harry—247, 275
 Foster, James R.—281
 Foster, John C.—104, 275, 303
 Foster, Mrs. W. T.—365
 Foulston, Mary Jane—65, 331
 Foulston, Robert C., Jr.—188, 242, 243, 349
 4-H Club—282, 283
 Fowler, Paul E.—220
 Fox, Harold R.—104, 279, 281, 282, 355
 Fox, Jack E.—104, 287
 Frank, Capt. Karl—240, 242
 Frank, E. R.—49
 Frasier, Harold W.—283, 339
 Frasier, Helen Mae—282, 302
 Fraternities—338-377
 Frederick, Hobart W.—104, 341
 Fredrickson, Ralph K.—345
 Freel, Lawrence D.—104
 Freeman, Elgera R.—272, 290
 Freeman, Forrest E.—104, 341
 Freeman, Ray D.—273, 301
 Freeman, R. G.—242, 272
 French, George W.—272
 French Club—259
 Frese, Clarence A.—104, 272, 299
 Freshman Panhellenic—313
 Fretz, True B.—357
 Frey, Leland S.—283, 284
 Frick, Emma H.—65, 189, 246, 286, 305
 Frick, E. J.—49
 Frick, Evalyn M.—104
 Frick, James P.—273, 275
 Friedli, Francis L.—104, 280, 375
 Fritz, George H.—104, 355
 Fritz, Roy F.—265
 Frohn, Henry H.—279
 Frohn, John Henry—299
 Fry, Wes—195, 203, 221
 Fry, LeRoy—339
 Fuller, Alma Deane—104, 228
 Fuller, Evelyn D.—104, 282
 Fuller, Jack P.—260, 268, 271, 351
 Fuller, Paul D.—64, 247, 260, 351
 Fullerton, William B., Jr.—104, 242, 245, 258, 268, 269, 275, 349
 Fulmer, Esther E.—104, 282, 284, 289
 Furbeck, Paul L.—104, 272
 Furst, Paul W.—65
 Furst, Walter D.—104, 241, 353
 Furtick, Robert W.—65, 280, 371

—G—

Gabler, Paul—270
 Gage, Betty Lane—150, 147, 329
 Gaaney, Janis L.—105, 296, 335
 Galbraith, Jane—105, 182
 Gamma Delta—299
 Gantz, Chester W.—105, 281, 351
 Gardner, Alva R.—105, 273, 282

Gardner, B. W., Jr.—105, 261, 281, 303
 Gardner, Frederick J.—242, 245, 256, 269, 275
 Gardner, Garrett—242, 244, 268, 269
 Gardner, Howard E.—65, 361
 Gargoyle Club—275
 Garrelts, Clement—105, 245, 271, 371
 Garrett, Neva M.—105
 Garrison, Bettie I.—300
 Garvin, Arthur R.—65, 242, 244, 246
 Gates, John V.—105, 273
 Gaumer, Ann W.—105
 Gaumer, John F.—65, 269, 270
 Gebhart, Frances—65, 255, 266, 267, 314, 331
 Gebhart, Lloyd R.—105
 Geddis, John W.—105, 280
 Geery, Bill B.—105, 271, 371
 Gemmell, G. A.—43
 Gentry, Katharine—105
 George, Donald W.—278
 George, Wilma E.—152
 German Club—261
 Germanio, Peter—65
 Geyer, Katherine—189, 236
 Ghormley, Roger K.—105, 260, 270
 Gibbs, Jean—105, 171, 266
 Gibson, Dale E.—220
 Gibson, Gerald B.—105
 Gibson, Guy Edgar, Jr.—188, 271, 347
 Giddings, Elvin V.—105, 242, 245, 271
 Giese, Harlan H.—105
 Giffin, Mahlon—273
 Gifford, Falcnor L.—344
 Gilles, Robert A.—105, 241
 Gillett, Emma Lou—152
 Gillispie, Richard M.—65, 242, 245, 270
 Gish, Golda L.—65, 289
 Gish, John G.—287, 359
 Gist, Chester W.—246
 Gist, Robert N.—273
 Gladow, Eldon D.—278
 Glanville, Mae F.—105
 Glanzer, Esther F.—299
 Glass, Margaret Jane—105, 319
 Glassburner, Leslie R.—273, 290, 301
 Gleason, Catherine—105
 Glee Club, Men's—151
 Glee Club, Women's—152
 Glenn, Jean—65
 Glenn, Marshall F.—270, 301
 Glover, William J.—377
 Goble, Jane—105, 246, 323
 Godfrey, George W.—105, 258, 273, 351
 Godin, James B.—65
 Godfrey, Evan—228
 Golf—229
 Gonder, Frances L.—105
 Gonser, William A.—246, 345
 Good, Chas. M.—65, 261, 303
 Good Fellowship—303
 Goodhue, Janice—105
 Goodman, Vesta K.—105, 331
 Goodwin, Edythe E.—105, 302
 Goodwin, Virginia A.—105, 152
 Gordon, William G.—270
 Gorman, Richard J.—139, 287
 Gory, Earl—371
 Gosney, F. Clarice—105
 Goss, Virginia L.—106
 Gould, James L.—149, 259
 Gould, Kenneth M.—65, 188, 287
 Governor—25
 Graduate Manager—167
 Gracfe, Henry C.—106
 Graham, Kenneth H.—106, 375
 Grandfield, Alice E.—286, 302
 Grandfield, Twylah F.—106, 246, 286
 Grant, Harold—297
 Grant, Betty—321
 Grauerholz, Lawrence—65, 168, 170, 171, 172, 266, 299
 Graves, Robert M.—367

General Index—Continued

Gray, Harold E.—188, 272, 373
 Gray, Richard L.—106, 228, 234, 264, 349
 Green, Anita M.—106
 Green, Dorothy Mae—237
 Green, Gaylord G.—277, 290
 Green, Gordon C.—281, 290
 Green, Julia L.—106, 321
 Green, Roy R.—65, 279, 281, 349
 Green, J. Wyeth—174, 246, 272
 Greene, Beverly S.—66, 224, 349
 Greene, Blanche—183, 333
 Greenway, Fred—106, 363
 Greenwood, William R.—246
 Gregg, Harold A.—298
 Gregory, Truman—106
 Gretnier, Mary Jean—106, 176, 189
 Griffin, Mrs. E. H.—321
 Griffin, Robert—270
 Griffith, C. Lyndon—357
 Grimes, W. E.—39, 45, 281
 Griswold, Ivan C.—106, 151, 169, 188, 266, 283, 284, 298
 Griswold, Mary E.—106, 152, 296, 323
 Groody, John J.—143
 Groody, Mrs. Marie M.—363
 Groody, Mrs. Paul—323
 Gross, Glenn G.—66
 Gross, Ralph L.—106, 277, 296, 355
 Grossman, Hilda—153, 265
 Grote, Harold W.—299
 Grote, Hilbert A.—66, 157, 277
 Groth, Raymond H.—106, 343
 Grover, La Motte—259
 Groves, Emory A.—106, 151
 Groves, James—106, 272, 313, 365
 Grubb, Loren D.—256
 Grubb, Warren G.—298
 Gudgell, Frank W.—106, 369
 Guerrant, David E.—106, 369
 Guerrant, Rev. William—304
 Guilfoil, Thos. J.—66, 288
 Gulick, Alice Ruth—282, 284
 Gundy, Geraldine—106, 331
 Gunn, Alice C.—106, 152
 Gunter, Lyle W.—260
 Gurtler, Mildred J.—106, 302
 Gurwell, Hugh—106
 Guy, James W.—268, 275
 Guy, Mary Alice—106, 303
 Gwin, Lois—66, 283, 285, 325
 Gwin, Verda—106

—H—

Haberthier, Marie—106, 152
 Hacker, Dorothy—106, 194, 327
 Hackett, Herbert—66, 273
 Hackney, Elmer L.—195, 197, 199, 203, 204, 205, 207, 215, 220, 226, 227
 Hackney, Robert M.—272
 Haeberle, Henry—345
 Hagadorn, Richard H.—151
 Hagen, William—299
 Haggerton, Bob John—273
 Haines, Ruth—296
 Hale, Arden K.—66
 Haley, Lucille—106, 238, 323
 Hall, Donald E.—66, 281, 283, 296
 Hall, Frances M.—106, 323
 Hall, Freeman M.—106, 247, 287, 375
 Hall, Jack Lee—106, 359
 Hall, Milton C., Jr.—345
 Haller, Ethel D.—106, 152, 189, 290
 Hallmark, D. Clell—66, 272, 301
 Halver, Glenn C.—287, 375
 Hamilton, Clare C.—66, 288, 339
 Hamilton, Frank F.—367
 Hamilton Literary Society—290
 Hamlin, Kenneth B.—106, 196, 373

Hamlin, Julia H.—283, 284, 325
 Hamman, Merrill E.—272, 282, 377
 Hammann, Paul L.—66, 260, 269, 270
 Hammel, Helen—265
 Hammett, Florence—283, 284, 290
 Hammitt, J. Russ—107, 188, 242, 244, 264, 312, 359
 Hammond, Robert L.—66, 234, 247, 260, 269, 270, 274, 298
 Hammond, Rolland B.—268, 369
 Hancock, John H.—357
 Handel, Robert T.—107
 Hanke, August M.—66, 273, 302
 Hannah, Paul V.—107, 206, 245, 369
 Hannah, Wilma Hae—107
 Hannawald, Emmett B.—66, 194, 257, 258, 279, 281, 341
 Hansen, Donald F.—273
 Hansen, Frederic W.—107, 312, 365
 Hansen, John V.—66, 157, 277
 Hanson, Ailine L.—66, 189, 285, 286, 290, 299
 Hanson, Lois Jeanette—290, 299
 Hanson, Walter—66, 268, 269, 271
 Hantman, Harris W.—66, 288
 Harbaugh, M. J.—32
 Harbour, Irene M.—107
 Harman, Rose E.—107, 238, 261, 303, 329
 Harmon, Theron—359
 Harness, Vernon—215
 Harold, Orval A.—281
 Harrell, John T.—66, 282
 Harrell, John W.—66, 151
 Harris, Carl R.—67, 174, 268, 269, 272
 Harris, Caroline E.—107
 Harris, Harold—272
 Harris, John, Jr.—67, 261
 Harris, Lela L.—107
 Harris, Meade C., Jr.—67, 175, 189, 224, 279, 280, 369
 Harris, Warner—67, 349
 Harrison, I. Kieth—107, 151, 281, 283, 301
 Harrison, Paul E.—107, 188
 Harry, Sidney F.—107, 242, 243, 371
 Harry, Wilton E.—107, 242, 243, 371
 Harsh, Eleanor J.—152
 Hart, Evelyn A.—107
 Hartel, Lawrence—55, 259
 Harter, Harlan D.—273, 343
 Hartman, Ruth—265
 Haskell, Everett E.—107, 363
 Hassler, Donald E.—241
 Hassur, Gilbert M.—107
 Hastings, Jane L.—107, 298
 Hauke, Robert E.—287
 Haun, Eugene—107, 188, 272, 313, 343
 Havlik, Albert L.—67, 361
 Hawke, Ellen—67
 Hawkinson, Joan—107, 335
 Hawkinson, Milruth—107, 335
 Hawks, Lucile E.—67, 297, 282
 Hawthorne, Mrs. Nellie—343
 Hay, Pattie—107
 Hayes, Edward M.—67, 269, 270, 274
 Hayes, Eldon F.—67, 288
 Hayes, Robert E. L.—107, 351
 Haylett, Ward—203, 213, 219, 220
 Haymaker, Jane—107, 152, 335
 Haymaker, John N.—90, 107, 220, 280, 349
 Hayward, Jeanne F.—107
 Hazell, Gordon G.—107, 275, 371
 Healy, Marie K.—107, 323
 Heath, James R.—149
 Heaton, Edna—107, 189, 298
 Heaton, Richard—107
 Heaton, Robert M.—67
 Heberer, H. Miles—142, 160
 Hecht, Virginia May—107
 Heffelbower, Don C.—339
 Hefner, Frank C.—107
 Hefner, Harvey H.—107
 Hefty, Paul—67, 269, 273
 Hefty, Ruth—301

Heggy, Compton E.—108
 Heide, Powell H.—67, 170, 175, 375
 Heikes, Richard W.—108, 277
 Heimerich, Harold A.—270, 274, 375
 Heiney, Lewis E.—108, 273
 Heinschel, Eldon—108, 188, 273
 Heitman, Vernon L.—278
 Heitz, Eldon—108, 273, 369
 Helander, Linn—41, 273
 Hellener, Robert H.—108, 313, 363
 Helm, Carl—271
 Helm, John, Jr.—176
 Helmke, John J.—108, 299
 Hemphill, Hannah Lee—67
 Hendershot, George W.—247
 Hendershot, Wilbur—246, 282
 Henderson, Dorothy M.—108, 282
 Henderson, Elizabeth F.—67
 Henderson, Elmer—108, 355
 Henderson, Harold V.—108
 Henderson, Irma R.—108
 Henderson, Tom Knight—108, 258, 273, 359
 Hendricks, Neva—108
 Hendricks, Philip C.—108, 188, 260, 349
 Henrikson, Merle—67, 288
 Henry, Albert R.—108, 242, 244, 312, 369
 Henry, Alma K.—298
 Henry, Kenneth D.—271
 Henry, Margaret J.—67, 152, 265
 Hentzler, Robert W.—283
 Herald, John—268
 Herning, Ann—236, 246
 Hepler, John V.—43
 Herr, Laura E.—108
 Herrmann, Walter—243
 Hertach, Earl F.—67, 281, 312, 361
 Hervey, James S.—108, 357
 Herwig, Arlene—67, 143, 314, 335
 Heskett, Allen—367
 Hess, Vann—67, 271, 369
 Heter, Helen E.—67, 267, 323
 Hetzke, Frank A.—108
 Hewitt, Edith—108, 302
 Heyer, Julius A.—108
 Hickey, M. Earl—108, 271
 Hickman, George P.—287, 349
 Hickman, William H.—149
 Hicks, Verdie E.—108
 Higdon, Betty Jane—108, 166, 171, 189, 257, 286, 296, 314, 327
 Higginbottom, Robert L.—188
 Higgins, Albert—108, 313, 363
 Higgins, Marjorie—108, 171, 176, 256, 257, 331
 High, Thaine R.—108, 219, 220
 Hildwein, Harold M.—282
 Hildwein, Norman W.—67, 281, 282, 302, 341
 Hildyard, Benjamin G.—68
 Hill, Howard T.—45, 148
 Hill, Margaret L.—108, 302
 Hill, Randall C.—31
 Hill, Orville S.—108, 241
 Hill, Viola M.—108, 283
 Hilt, Aurella—108
 Hineman, John—271, 357
 Hines, Leigh—278
 Hjort, Arthur W.—68, 242, 243, 353
 Hoath, James R.—108, 259
 Hobbie, Kermit B.—108, 283, 299
 Hobbie, Marcella—109, 299
 Hodgson, Charles W.—313, 339
 Hodgson, Etta May—109
 Hodgson, Eva Mae—109, 152
 Hodgson, Irvin G.—188, 339
 Hodgson, Robert M.—373
 Hodshire, Jack—109, 365
 Hoffman, Belle Arvice—109, 298
 Hoffman, Lester J.—281
 Hoffman, Lucile E.—238
 Hofsess, George—213, 217, 219, 268
 Holbert, Albert S.—232, 242, 244
 Hole, Wilber—260

General Index—Continued

Hollinger, Herbert D.—241
 Hollis, Gertrude L.—109, 274
 Holman, Arthur V.—260
 Holman, Elizabeth—301
 Holmes, Floyd A.—265, 283
 Holmes, Margene—68, 167, 171, 266, 296, 327
 Holmes, Maj. Thomas R.—240
 Holroyd, Ina E.—256
 Holshouser, Don F.—109
 Holstrom, Norris E.—353
 Holton, E. L.—45, 51, 186
 Holtz, A. A.—29, 140, 264, 300
 Holuba, Thelma—68, 140, 171, 172, 255, 263, 266
 Homecoming Decorations—193, 194
 Home Ec Club—286
 Honstead, William H.—68, 256, 260, 269, 272
 Hood, Helen E.—246, 267, 298, 319
 Hook, Raymond—273
 Hoover, H. Van—359
 Hoover, Harvey—68, 258, 353
 Hoover, Julia Janes—109, 297, 335
 Hoover, Leo M.—281
 Hoover, Leonard R.—353
 Hoover, Lola Laura—109
 Hopkins, Conner, 264, 367
 Hopkins, John—351
 Hopkins, Ray W.—174, 258, 273, 347
 Hopper, Ruth E.—109
 Horn, Anna Marie—261
 Horn, Louis J.—169, 261, 266, 290
 Horner, Charles K.—241
 Hornbaker, Dawn—68, 296, 302
 Hornbaker, Myron F.—109, 345
 Hornbuckle, Cecil Earl—68, 265, 278, 282, 284
 Horner, Charles—109
 Hornsby, Warren T.—353
 Horrell, M. W.—260
 Horst, Lehnus L.—68
 Horstick, Dorothy M.—283, 284
 Horticulture Club—278
 Horton, Bill M.—289
 Hostetter, Helen—176, 266
 Hotchkiss, Richard E.—139, 218, 220, 247
 Houdek, Iola V.—256, 290
 Hough, La Monta—109, 319
 Hourrigan, James L.—109, 188, 341
 House, Harry E., Jr.—359
 Howard, Ann—301
 Howat, Dorothy E.—109, 283, 302
 Howe, Blanche—68, 189
 Howe, Harold—140
 Howell, Archie W.—68
 Howell, Gordon—244, 287
 Hoyt, Gerald A.—260, 270
 Huang, Fung Kuan—68, 288
 Hudson, Eula Merna—109, 283, 301
 Hudspeth, William J.—68, 371
 Huey, Elizabeth—68
 Huff, Vearl N.—68, 256, 268, 270, 274, 290, 301
 Huffman, Ralph L.—109, 206
 Huffman, Robert V.—260, 275
 Hughes, Howard M.—109
 Hughes, Le Roy L.—109, 275
 Hughes, Rees W.—151
 Huitt, Dena E.—109, 272
 Hulings, Flora—68, 267, 285, 286, 321
 Hull, Harriette—335
 Hull, June D.—109
 Humburg, Arlyn M.—109
 Humfeld, Phillip—109
 Hummel, Alice C.—109, 297
 Hund, Frank—68, 361
 Hunt, A. Dean—280
 Hunt, Billie Dee—109, 267, 327
 Hunt, Bruce H.—109, 369
 Hunt, Donald—109, 297
 Hunt, Jesse R.—68
 Hunter, Charles C.—109

Hunter, Frank R.—268, 269, 273, 290, 301
 Hupe, Dale—277
 Hurst, David H.—377
 Hurst, Lena Marie—68, 282, 284, 290, 325
 Hurst, Margaret Jean—109, 323
 Husband, Dr. M. W.—29
 Hutcherson, Thomas C.—109
 Hutchinson, Betty Elaine—283, 284, 325
 Hutchinson, Roberta—68, 152, 290, 319
 Hutchison, Thomas J.—109, 241
 Hutter, Estella—267, 333
 Hutton, Aubrey—68
 Hyde, Emma—256, 297
 Hyle, Archie R.—109, 151

—I—

Iles, Flora—110
 Immenschuh, Robert D.—110, 287
 Immroth, Frank H.—270
 Independent Student Union—306
 Infantry—243, 244
 Ingraham, Gerald—230, 232, 244
 Innes, Donald C.—69
 Intersociety Council—290
 Intramurals, Men—231-235
 Intramurals, Women—237, 238
 Ioeiger, Mary Grace—69, 152, 329
 Ionian Literary Society—290
 Ireland, Kenneth E.—110
 Irey, Glenn R.—69, 273
 Isenbart, Margaret—69
 Isom, Clifford C.—69, 280, 377
 Iverson, Margaret—110, 152, 237, 238, 267, 327

—J—

Jaccard, Dick A.—353
 Jackson, Clifton E.—281, 355
 Jackson, Conrad—241, 278, 283, 284
 Jackson, Mrs. James A.—375
 Jackson, John J.—262, 373
 Jackson, Mildred—110, 290, 301
 Jackson, Paris S.—69
 Jackson, Warren C.—69, 273
 Jacobs, Brutus L.—110
 Jacobs, Marjorie L.—110, 162, 163, 178, 323
 Jacobs, Ruth C.—110, 282
 Jensen, Don T.—110, 359
 James, Frances—110, 331
 James, Florence—47
 Jameson, Kenneth—110, 156, 278, 281, 282, 341
 Jameson, Ruth M.—152
 Janssen, Henry L.—110
 Jarvis, Lawrence F.—110, 369
 Jarvis, Morgan K.—110, 341
 Javmarack—161
 Jeakins, Jack W.—110, 270
 Jehlik, Duane G.—69, 137, 242, 245, 248, 257, 268, 269, 271
 Jelinek, Walker J.—110
 Jenicek, Kenneth D.—273
 Jenkins, Betty—110, 189, 256, 286, 296, 319
 Jenkins, Calvin M.—242, 244
 Jenkins, Grace G.—301
 Jenkins, Irvin B.—110, 188, 359
 Jenkins, Neal M.—287, 295
 Jennings, Ralph V.—110
 Jensen, Don T.—110, 359
 Jeppesen, Quentin E.—287
 Jesson, James—215
 Johns, James E.—110, 260
 Johnson, Alice Marie—110, 299
 Johnson, Avis—69, 189, 267, 329

Johnson, Charles F.—188, 270, 357
 Johnson, Dale E.—157, 243, 265
 Johnson, Don M.—355
 Johnson, Dorothy R.—301
 Johnson, Earl C., Jr.—110, 260
 Johnson, Earl W.—69, 270, 274
 Johnson, Eldon M.—110, 151, 282
 Johnson, Eleanor Lee—110, 282
 Johnson, Herbert D.—110, 277
 Johnson, Herbert W.—110, 283
 Johnson, J. Elbert—69, 277, 279
 Johnson, Jean—69, 152, 335
 Johnson, John F.—110
 Johnson, Keith C.—69, 373
 Johnson, Kenneth Edward—69, 258, 277, 281, 283, 284, 355
 Johnson, Kenneth Eugene—69, 277, 355
 Johnson, Kenneth L.—110, 258, 341
 Johnson, M. Maxine—69
 Johnson, Martha—290
 Johnson, Mary Lucile—152, 182, 333
 Johnson, Melvin L.—110
 Johnson, Raymond, Jr.—235, 371
 Johnson, Romaine E.—241
 Johnson, Virginia V.—69, 170, 267, 285, 286, 292, 296, 327
 Johnson, Walter L.—226, 273
 Johnson, Wililam P.—287
 Johnston, Max E.—273
 Johnston, Ruth E.—110, 153, 189, 257, 265, 290, 296
 Johnstone, Helen—110, 189, 236
 Jokerst, Herman A.—69, 288
 Jolley, LeRoy J.—110
 Jones, Betty Jean—111, 189, 323
 Jones, Charles Fenwick—69, 146, 242, 243
 Jones, Charles F.—143, 144, 287
 Jones, Charlotte E.—69, 319
 Jones, Dale C.—220, 247
 Jones, Delma D.—111
 Jones, Earl D.—377
 Jones, E. Stanley—294
 Jones, Edmund W.—111, 375
 Jones, Eleanor—69, 335
 Jones, Elgie—277, 282
 Jones, Elmer T.—265
 Jones, Gladys I.—111
 Jones, Gomer W.—70, 273, 275
 Jones, Harold E.—277, 278, 289
 Jones, Joyce J.—111
 Jones, Lloyd C.—277
 Jones, Mona Marie—111, 152, 319
 Jones, Raymond A.—70, 341
 Jones, Robert J.—280, 313, 377
 Jones, Van C.—270
 Jones, W. Fred—174, 357
 Jordan, Frank W.—70, 288, 341
 Jordan, Mary Margaret—111, 323
 Jorden, June—111, 152, 283
 Jorgensen, Betty—301
 Jorgenson, L. M.—269, 274
 Joyce, Robert H.—90, 174, 258, 272, 312, 347
 Joyce, Tom—188, 273, 347
 Judging Teams—154-158
 Julian, Jane—70, 335
 Justin, Dean Margaret—37, 46

—K—

Kadets, Martin—287, 375
 Kail, Patricia—70
 Kaiser, Charles E.—151, 275
 Kalin, Jay—188
 Kallenberger, Jean M.—267, 337
 Kammerer, Lester L.—270
 Kanawyer, Wendell—70, 288
 Kane, John P.—111
 Kansas Magazine—176
 Kansas State Collegian—168-170

General Index—Continued

Kansas State Engineer—174
 Kantz, Mary M.—237, 302
 Kantz, Ralph C.—111, 260, 275, 302
 Kappa Beta—301
 Kappa Delta—328, 329
 Kappa Eta Kappa—274
 Kappa Kappa Gamma—330, 331
 Kappa Phi—302
 Kappa Sigma—356, 357
 Karl, Emil W.—353
 Karnes, J. L.—287
 Karnowski, David E.—111
 Karns, Ed, III—111
 Kaslow, Milton—242, 245, 256, 261, 262
 Kasten, Allys Joe—111, 267, 331
 Kastner, Doris Mae—111, 298
 Kath, Fred—70, 242, 244, 248
 Kauffman, Robert L.—111, 242, 244, 258, 264, 312, 371
 Kaufman, Alvin D.—111
 Kaufman, Roland H.—313, 351
 Kaul, Philip G.—151
 Kaup, Eldon C.—111
 Keim, Vernon—111, 282
 Keith, E. T.—166, 173, 176
 Keith, Richard M.—111, 369
 Keith, Walter M.—111, 235, 369
 Keller, Edward J.—189, 225, 226, 287, 299, 347
 Kelley, Virgil R.—70, 287
 Kellogg, Grace L.—283, 298
 Kellogg, Robert V.—70, 229, 369
 Kelly, Edward L.—265
 Kelly, William G.—111, 188, 280, 349
 Keltner, Raymond O.—188
 Kendall, James M.—111, 169, 170
 Kendrick, Lorene—70, 189, 286
 Kennedy, Francis Maxwell—312, 339
 Kennedy, Keturah—111, 321
 Kennedy, Mary—319
 Kensler, Anita—70
 Kenworthy, A. L.—278
 Keogh, William T.—149, 242, 245, 259, 268, 269
 Kerchner, R. M.—274
 Kern, Charles I.—70, 277, 279, 283, 355
 Kerr, Glenn W.—70
 Kerr, Margaret—111
 Kershner, Dale Lee—111, 301
 Kershner, Osborn A.—273
 Kessler, Jean Elizabeth—319
 Kewley, Paul—111
 Key, Joseph—70
 Key, Kay Louise—111
 Keys, Ruth Virnita—111, 148, 289, 302
 K-Fraternity—189
 Kidder, Lewis A.—70, 279, 287
 Kidwell, John Leonard—111, 351
 Kieffer, Raymond Lloyd—111, 363
 Kientz, Emile F.—70, 157, 201, 206, 244
 Kier, Gerald Ingvard—111, 359
 Kilian, Marion A.—243
 Kilian, Richard J.—273
 Kimball, Alice D.—49
 Kimball, Mary—30, 261
 Kimball, Keck—111, 297
 Kimmi, Anthony—70
 Kimsey, Lyle—188
 Kindred, Ruth—111
 King, Bea—112, 152, 183, 238, 301
 King, Donald E.—112, 270, 298
 King, Elizabeth—112
 King, Elwood—277
 King, H. H.—45, 186
 King, Janet Elizabeth—236, 282
 King, Leo Floyd—112, 341
 King, Mildred—112, 189, 267, 337
 King, Muriel Ruth—112
 King, Ray C.—244, 246
 King, Reva A.—289
 King, Ronald—278, 283, 289
 King, Theron L.—188, 220, 264, 301

King, Virginia Lee—112, 247, 327
 King, Virginia Lee—70, 327
 King, William G.—112
 Kingman, Col. R. W.—45, 240
 Kingsley, Harry—282
 Kininmonth, Arthur—112, 369
 Kininmonth, Jane—112, 194, 267, 315, 331
 Kininmonth, Patricia Ann—112, 331
 Kinkaid, Donald—281, 283, 343
 Kinney, Alan—112
 Kinzler, Carlton Miller—112, 283
 Kipfer, Mrs. Olive—341
 Kipp, Dean Carl—70, 349
 Kirk, Arthur—112, 206, 287, 373
 Kirk, Helen—112, 327
 Kirkbride, Wallace—112, 155, 277, 279, 355
 Kirkpatrick, Orville—112, 151
 Kirschner, Wesley Charles—112, 188, 341
 Kiser, Gerald—112
 Kiser, Roy W.—112, 277, 363
 Kistler, Marianna—51, 91, 144, 162, 181, 256, 259, 263, 296, 335
 Kittell, Doris M.—112, 238, 305
 Kjellin, Wilma—112, 152
 Klammm, Wayne—284
 Klaumann, Doris—112
 Kleier, George W.—112, 155, 277, 312, 355
 Klema, Dell James—247, 270, 299
 Klemp, Fred, Jr.—54, 70, 168, 194, 257, 266, 345
 Kleppe, LeRoy—270
 Kleymann, Frederick John—363
 Kliesen, Donald A.—284
 Klimek, Ed—223
 Klod and Kernel Klub—277
 Kloeffer, R. G.—41, 274
 Knapp, Lyle—112, 241, 298
 Knapp, Olga—112, 298
 Knappenberger, Jack Ross—70, 288, 373
 Knaus, Dorothy M.—112, 246
 Knedlik, Ralph W.—242, 243
 Knepper, Merle—71, 270, 274, 303
 Knight, Robert S.—71, 272, 355
 Knopp, Hildegard Charlotte—71, 152, 261
 Knott, Arthur William, Jr.—275, 367
 Knott, Jean Marie—331
 Knox, James William—287, 341
 Ko, Joseph L.—277
 Koehler, Mary E.—112, 319
 Koger, Richard B.—112, 287, 355
 Kortman, Donald E.—91, 112
 Kozak, Grace—283, 284
 Kraisinger, Virgil A.—112
 Kraisinger, Wilbur S.—112
 Kramer, George R.—52, 71, 210, 211, 257, 262, 296
 Krase, Iden F.—71, 271
 Krause, Benno Arnold—247, 273
 Krause, Charles Edward—113, 301
 Krehbiel, Elberta—302
 Krenzlin, Ralph E.—71, 277, 279
 Kretsinger, William D.—273
 Kriebel, Isaac H.—113, 270
 Kriegbaum, Hillier—176, 266
 Kristof, Anne Marie—113, 237, 319
 Kroeker, Hilda—290
 Kropf, Tom F.—273
 Kruse, Glenn H.—113, 171, 281, 283, 284, 299
 Kruse, Kenneth—71, 277, 279, 283, 284, 299
 Kruse, Roland A.—113, 277, 283, 299
 Kupfer, Henry F.—244, 345
 Kurman, Max Morton—222, 262
 Kurtenbach, Leona Marie—113
 Kushner, Albert—113, 188, 313, 349

—L—

Ladd, Frank W.—113, 220, 235, 371
 Lafferty, Lucile G.—113, 183, 246, 267
 Laird, Glover W.—287
 Lake, Robert—113, 174, 256, 268, 269, 270, 274
 Lake, Gerald A.—244, 269, 272
 Lambirth, Diston—113, 273, 300
 Lampl, Sherman L.—188, 375
 Lancaster, Peggy—113, 261, 286, 303
 Landis, Colter A.—272
 Landsberg, Lewis E.—71, 269, 283, 284, 341
 Lane, Charles W.—113, 375
 Lane, Shelly H.—275
 Langenegger, Florene E.—113, 282, 301
 Langvardt, Chris—207
 Lank, Robert—113, 256, 277, 279, 282, 287, 341
 Lann, Josephine E.—113, 256, 261, 299
 Laramey, Dean—90, 275, 351
 Larkin, Marion J.—113, 361
 Larkins, John H.—260
 Larmour, R. K.—280
 LaRosh, Doyle W.—113, 283
 Larson, Elmer J.—240, 246
 Larson, George H.—17, 272, 299
 Larson, Harlan R.—171, 367
 Larson, William E.—71, 353
 Lashbrook, R. R.—176
 Lasswell, Beatrice O.—71
 Latschar, Arnold—302
 Latschar, Carl E.—113
 Latzke, Alpha—47
 Laurie, Oliver N.—270
 Lawson, Jean—71, 335
 Lawson, Sidney J.—113, 296, 298
 Lay, Robert M.—71
 Layman, Fern A.—71, 189, 267, 286, 314, 321
 Leasure, E. E.—49
 Leckron, Harold F.—113
 Lee, George E.—235
 Lee, Gwendolyn L.—113, 331
 Lee, Lois E.—113
 Lee, Marjorie R.—113
 Lee, Wayne H.—242, 245, 271
 Leeper, Russell—113
 Leger, Margaret E.—261
 Leggitt, Leo R.—113, 273
 Lehmann, Janice—87
 Leive, Ernest W.—242, 244, 247, 270, 302
 Leland, Dorothea—283, 301
 Leland, Edward L.—71, 213, 219, 220, 281, 283, 301
 Leland, Walter John—243, 284
 Lemen, Clifford A.—287
 Lemen, Yvonne J.—274
 Leonhard, Arthur F.—71, 279, 355
 Leonard, Junia Elaine—113
 Lerew, Dorothy M.—113, 289
 Lettermen—206, 207
 Leuze, Max C.—270, 300
 Levin, Emery J.—272
 Levin, Theodore W.—241, 299
 Lewis, Carol B.—275, 351
 Lewis, C. F.—256
 Lewis, Ernest E.—113, 273
 Lewis, John K.—261, 296
 Lewis, Mildred—113
 Lewis, Joe W.—71, 155, 175, 277, 357
 Libby, John L.—313
 Lichlyter, Frank E.—287
 Licht, Alvina F.—113, 299
 Lichty, Paul A.—71
 Liebengood, Don—113, 287
 Liebengood, Howard—71, 138, 288, 373
 Lienhardt, Ethel L.—114, 298, 319
 Light, June E.—114, 327
 Lill, Wayne—271
 Lillie, Lona F.—114
 Limb, Mildred—114, 319
 Limbocker, Grace B.—114, 331
 Limper, L. H.—259, 261
 Lindgren, Richard—71, 269, 271, 347

General Index—Continued

Lindquist, Ruth—47
 Lindquist, William—45, 151
 Line, Merlin E.—278, 281
 Lininger, Edward—275, 359
 Link, Marceline—72, 286
 Link, R. P.—260
 Linn, J. Worth—295, 296, 313, 369
 Linn, Leland—287
 Linscott, Mary Jo—283, 284
 Lint, Betty—114, 327
 Linville, Wayne—72, 277
 Lipperd, Vere—72, 268, 273
 Lippy, Maxine—114
 Livingston, John W.—72, 281
 Ljungdahl, William A.—114, 158, 277, 279, 341
 Lobenstein, Charles W.—114, 155, 278, 279, 355
 Loebeck, Robert E.—262, 272, 298
 Loewen, Wilbert—273
 Loewenstein, Morrison—284
 Logan, Cam—247, 301
 Lohmeyer, Dorothy—72, 305
 Lohmeyer, Kenneth—114
 Lohmeyer, M. Donnasue—72, 246
 Lonberger, Frank R.—114
 Londeen, Dudley—114
 Long, David H.—283
 Long, Glenn R.—72, 232, 242, 245, 270
 Long, Sam—262
 Long, Susanne—72, 266, 267, 335
 Long, William M.—114, 260, 282, 363
 Longberg, Harry W.—281, 282
 Longenecker, Daniel M.—114, 260, 270, 274
 Loomis, Frances—114, 282
 Lorentz, Calvin F.—188, 271
 Loriaux, Joe G.—114
 Loughridge, Henry—72, 288
 Louthan, Rector P.—272
 Lovejoy, Florence E.—72
 Loy, John W.—359
 Loyd, Paul T.—114, 258, 371
 Lucas, James S.—72, 270, 274
 Lucy, Charles C.—260, 270
 Lund, Ruth M.—72, 303
 Lundberg, Chauncey K.—241
 Lundsted, James H.—260, 273, 301
 Lupfer, Margaret Ann—114, 171, 335
 Lupfer, Virginia E.—114, 298
 Lutheran Society—299
 Lyles, Mrs. Ella—339
 Lyman, Elizabeth M.—72
 Lynch, Thomas J.—151
 Lyon, Eric R.—256
 Lytle, William A.—114, 282

—M—

McAllister, Margaret—72, 335
 McAllister, William J.—72, 288
 McAninch, LeRoy L.—72, 280, 349
 McCall, Robert J.—289
 McCandless, Cecilia—114, 259
 McCandless, Dean—261
 McCann, Maurine M.—114, 323
 McCarty, Dale E.—72, 279, 281, 355
 McCaslin, Marjorie L.—114, 263, 319
 McCaulley, George—260
 McClellan, Howard B.—114
 McClellan, Verle—114, 363
 McClurkin, John D.—273, 298
 McColloch, Robert J.—265, 296, 363
 McComb, Elizabeth Ann—72, 189
 McComb, John—268, 269, 274, 302
 McCormick, Bryce—247, 275
 McCormick, Charles M.—114, 275
 McCoy, Donald Irvine—281
 McCoy, Edward L.—243
 McCoy, John H.—256, 279, 281
 McCoy, Mary R.—327

McCrann, Charles—114
 McCroskey, Nancy E.—72, 267
 McCulley, Raedine—114
 McCullough, James E.—375
 McCune, Boyd H.—277, 296, 373
 McCune, Dale F.—256, 373
 McCune, Delbert E.—114, 244, 256, 373
 McCune, William E.—72, 272
 McCutchan, Margaret E.—152
 McCutchen, L. E.—207, 227, 262
 McDill, Ivan—247, 282, 284
 McDonald, Clifford D.—240
 McDonald, Lee—265
 McDowell, Wesley W.—114, 188
 McEntyre, John G.—114
 McFarland, Curtis—114, 371
 McGaw, Norris J.—72, 359
 McGaugh, Velma—115, 303
 McGhee, Eileen—152
 McGhghy, Robert A.—339
 McGinity, J. T.—115, 371
 McGovern, Arthur D.—247
 McGuire, Helen E.—73
 McGuire, Marvin—303
 McInteer, Don L.—271
 McIntire, Dean E.—73, 151, 244
 McIntire, Robert B.—115
 McIntire, Virginia A.—73, 301
 McIntosh, Lucille—152, 263, 289
 McKay, Robert G.—115, 174, 242, 244, 260, 268, 273
 McKee, Noel LeRoy—281
 McKeeman, Wanda—267, 301, 329
 McKeen, Dorothy—73, 246, 300
 McKenna, John T.—73, 268, 273
 McKenna, Martha R.—115
 McKenzie, John L.—73, 367
 McKenzie, Maxine D.—73, 238, 302
 McKenzie, Nolan—367
 McKenzie, Ruth—73, 329
 McKie, James—115
 McKinley, Bill—137, 375
 McKinley, James William—73, 242, 246, 256, 257, 269, 270
 McKinley, Percy—115, 260, 301
 McKinley, William George—73, 194, 241, 268, 271
 McLain, Carrie—115, 256, 257, 296, 331
 McLaughlin, Bill C.—273
 McLendon, Elsie—73
 McLeod, W. M.—49
 McMahan, Keith—287
 McMaster, Gerald O.—115, 281
 McMaster, Mary R.—115
 McMillen, Hugh O.—73, 243
 McMillen, Joseph A.—115, 171, 369
 McNeal, John D.—73, 353
 McNickle, Freda L.—283, 284, 325
 McNickle, Keith—115
 McNeilley, Phyllis L.—152, 301
 McPeck, Raymond C.—115, 244, 258, 287, 351
 McTaggart, Betty Lee—73, 189, 263, 267, 323
 McVay, Lois M.—115, 283
 McVay, Marcel—277
 McVay, M. Neal—73, 277, 296, 373
 Macan, Helen—73, 283
 Machir, Jessie M.—28
 Mack, A. J.—273
 Mackintosh, David L.—158, 277
 MacRae, Roderick—287
 Macredie, Helen Jane—115, 319
 Madden, Nancy—115, 259, 299, 331
 Madison, Lewis F.—73, 281, 293, 301
 Madsen, Jennie Marie—115, 169, 237, 327
 Magerkurth, Richard—280, 349
 Mahler, Ed Jay—287, 371
 Major, Mildred—115
 Majors, Hurst K.—115, 259, 263
 Mahin, Manoutchehre—261, 296
 Makalous, Kenneth E.—115, 220
 Makins, Al—115, 171, 172
 Makins, Don R.—115, 192

Mall, Richard M.—115, 144, 146, 266
 Malle, Albert L.—73
 Mallonee, Marian F.—115, 337
 Mallory, John W.—287
 Malson, Gail A.—73, 232
 Manhattan Theatre—142-146
 Manley, David O.—287
 Mansfield, Manford E.—115, 281, 282, 341
 Manspeaker, Charles F.—73, 245, 357
 Manuel, Milton L.—281
 Marbourg, Wyatt P.—115, 271
 Marker, Ed—248
 Marker, Clayton W.—73, 188, 242, 243, 281
 Marks, Ethlyn—115, 245, 323
 Markwell, Darwin E.—301
 Marlatt, Abby L.—261
 Marlow, Hazel—259, 301
 Marold, Gordon J.—115, 258, 373
 Marron, Mary—74, 335
 Marshall, Daniel C.—260
 Marshall, Gerry L.—115
 Marshall, Louie—115, 271
 Marshall, Ralph—243
 Martin, H. Doig—277, 375
 Martin, Helen E.—74, 305
 Martin, John E.—115
 Martin, Max—153, 241
 Martin, Maxine J.—115, 152, 189, 267, 321
 Martin, Ruth Eleanor—335
 Martin, Samuel P.—74, 268, 271
 Martin, T. V.—74, 277, 355
 Martin, W. H.—156, 284
 Martin, Walter W.—116
 Marx, Robert E.—277, 301
 Mason, Mrs. Kate—325
 Massey, Joseph R.—74
 Masters, Robert D.—116
 Matchette, Mary Alice—116, 331
 Mather, Grace—116, 283, 302
 Mathias, Mrs. Bertha—359
 Mattes, Bette H.—116, 152, 323
 Matthews, Kenneth W.—116, 271
 Matthias, Minnie—74, 238, 290, 298, 299
 Maupin, Betty Lou—237, 238
 Maurer, John S.—116
 Mavity, Mrs. Lillian A.—331
 Mawdsley, Robert L.—260, 274, 302
 Mayer, Arlene V.—116, 152, 299
 Mayfield, William A.—74, 274, 290, 301
 Mayhew, Christopher P.—149
 Mayhew, Donald B.—188
 Mayhew, Thurmon A.—353
 Mears, Forrest E.—116, 341
 Mears, Robert—353
 Meckfessel, Galen E.—74, 273
 Medaris, Jack L.—287, 357
 Medlin, C. J.—167, 173, 176, 266
 Medlin, Lewis H.—241, 264, 357
 Meenen, Henry J.—246, 281
 Mehaffey, Lester L.—74, 189, 216, 220, 268, 273, 347
 Meier, J. Eugene—243
 Meinecke, Willard—241, 280, 343
 Meisenheimer, Raymond—260, 270, 274
 Meisner, Edith M.—74
 Meister, Margery—116, 329
 Melcher, Newell—277
 Melchers, L. E.—45
 Melchert, Howard K.—116
 Melia, Marie—301
 Mellquist, Victor G.—116, 273
 Mentlick, William E.—116
 Meriweather, Bert—287
 Merrick, F. Howard—74, 271, 363
 Merrill, Bette J.—116, 152, 297, 335
 Merritt, Douglas N.—116
 Merryfield, Dick G.—116, 281, 298
 Merryfield, Helen—74, 290, 298
 Merten, Donald H.—116, 349
 Meserve, Frank W.—116, 369
 Metcalf, Charlotte J.—116, 327
 Meyer, Beatrice L.—74
 Meyer, Bernadine—31

General Index—Continued

Meyer, Carroll L.—116
Meyer, Dean I.—74, 258, 371
Meyer, Everett—116
Meyer, Frances L.—116
Meyer, Harry H.—74
Meyer, Ivan J.—74, 242, 373
Meyer, Leonard M.—116
Meyer, Margaret—116, 152, 290
Meyer, Mary H.—116
Meyer, Virginia R.—116
Middleton, Kenneth—116, 284, 287, 341
Military—239-248
Military Ball—163
Military Band—241
Military Staff—240
Millard, Kathryn L.—116, 323
Miller, Abbie M.—116, 282, 286
Miller, Bob G.—117
Miller, C. William—74, 242, 243, 312, 315, 349
Miller, Dorothy—116
Miller, Dorothy E.—333
Miller, Earl E.—74, 279, 281, 282
Miller, Ernest W.—211, 375
Miller, Esther I.—74
Miller, Irwin A.—281
Miller, Joan—283, 284
Miller, John—74, 273, 301
Miller, Leonard J.—74, 189, 213, 214, 215, 288, 363
Miller, Lester I.—296
Miller, Lucile—116
Miller, Norman C.—116
Miller, Oliver—265, 299
Miller, Robert D.—117, 234, 371
Miller, Reba—30
Miller, Russell W.—117, 282
Miller, Verna I.—75
Miller, Wayne I.—75, 188
Milliard, June—75, 268, 274, 275, 319
Milligan, Harold E.—260
Milling Seminar—280
Mills, Arthur B.—75, 270, 274
Milner, Maxine M.—117, 152
Mindedahl, Anders P.—246, 273
Miner, Alden B.—117, 258, 371
Miner, Stanley C.—75, 264, 373
Minton, Harriette—117
Mitcha, John L.—242, 269, 273
Mitchell, Albert—188, 258, 373
Mitchell, Charles E.—213, 217, 219, 220
Mitchell, Lee Roy—281
Mize, Dorothy—75, 327
Mogge, Carroll A.—283
Mohler, Lehman—117
Mohr, Mary M.—117, 335
Molesworth, Gordon R.—75
Moll, C. S.—228, 230, 262
Moll, Darrel E.—75, 270
Mollhagen, Lucille E.—117, 300
Molzen, H. Earl—75, 151, 281, 282, 284
Monaghan, Naomi E.—117, 282
Monahan, Virginia—117, 319
Montgomery, Beatrice M.—117, 282
Montgomery, Dorothy Mae—117
Montgomery, A. Jean—189
Montgomery, Mrs. Lola—329
Moody, Edward—158, 244, 277
Moody, Ralph U.—117
Moon, Margaret L.—75, 331
Moore, Barbara C.—117, 327
Moore, Dale L.—282
Moore, Edward C.—75, 242, 244, 248, 264
Moore, E. Lucille—117, 283
Moore, Ellen W.—117, 282
Moore, Francis J.—75
Moore, Fritz—45, 261
Moore, Mrs. Fritz—261
Moore, G. R.—49
Moore, Hugh—248
Moore, Isabel—238
Moore, John R.—171, 258, 357
Moore, June A.—75, 267, 327
Moore, J. Richard—75, 277, 343

Moore, Walter E.—296
Moore, William H.—75, 242, 244, 246, 281
Moot, Katherine—152
Morales, Carl H.—246, 273
Moree, Marjorie L.—117, 152
Moreen, Robert E.—117, 313, 369
Morgan, Lois—117, 298
Morgan, Patrick E.—188, 242, 243, 367
Morgan, Vera L.—117, 289
Morgan, Wayne D.—117, 277, 283
Morganson, Mrs. A. F.—351
Merrill, C. C.—49
Morris, Manuel—117, 174, 268, 269, 275
Morris, Margery—117, 331
Morris, Mary Belle—117, 327
Morris, Vern—75, 347
Morrison, Charles R.—117, 283
Morrison, Ray—117
Morrow, Donald L.—287
Morrow, Ruthe E.—117
Morse, John R.—117
Morse, Park—262
Mortar and Ball—242
Mortar Board—255
Mortensen, Harriet—117, 283
Morton, Ethel C.—75, 267, 333
Morton, L. R.—75, 288
Morton, Neil A.—284, 313, 341
Morton, Ronald—175, 188, 258, 341
Mosbacher, Karl J., Jr.—273, 353
Moss, Donald G.—298
Moss, John I.—359
Moss, Leland M.—75, 242, 244, 268, 269, 275, 298
Mossman, Donald F.—75
Mossman, Marylee—117
Mossman, Robert C.—117, 287
Mossman, T. A.—256
Moulden, Leonard H.—118, 301
Mount, William J.—118, 188, 273, 377
Mowery, Vera—75, 189, 267, 335
Moyer, Benn—76
Moyer, Wendell A.—277
Mudge, Joseph W.—284
Mueller, Clyde D.—76, 279, 355
Mueller, Glen E.—118, 264, 349
Mueller, Robert Lee—118, 242, 245, 258, 272, 349
Mugglestone, James F.—76, 279
Muhlheim, Wilson—235
Muir, Betty E.—118, 282, 284
Muir, John T.—312, 345
Muir, William L.—242, 244, 264, 345
Mullen, Clyde W.—38, 175, 278
Mullen, Iva—286
Mullen, Martha J.—118, 335
Mundy, William L.—118, 188, 313, 349
Munger, Harold H.—76, 271
Munger, Margaret L.—118
Munzer, Donald—206, 345
Mu Phi Epsilon—265
Murfin, William M.—76
Murphy, Claude F.—118, 373
Murphy, Elinor—285
Murphy, Grayson E.—76, 277, 355
Murphy, Joe Kenneth—242, 245, 270
Murphy, Robert C.—243
Murphy, Shirley E.—301
Murray, Ray—260
Musil, Donald—118
Mussatto, Raymond L.—241
Musser, Robert H.—244, 246, 258, 353
Mussett, Arthur T.—118, 243, 284
Mussett, Hiram C.—118
Mustoe, Ellsworth D.—118, 279, 282, 284, 355
Myers, Barbara—118, 237, 238, 327
Myers, Frank—186, 221
Myers, Homer S.—280
Myers, Howard—223
Myers, Hulen—76
Myers, Imogene G.—118, 282, 301
Myers, John A.—245
Myers, Mervin W.—280

Myers, Bill—375
Myers, Richard—375
Myers, Willis R.—76, 189, 223

—N—

Nabours, Elizabeth F.—76, 189, 267, 335
Nabours, R. K.—45
Nagel, Evelyn V.—325
Nagle, Franklin C.—367
Napier, Mrs. Bertha—347
Nash, Leslie C.—76, 277, 302
Naval Communications Reserve—247
Neal, A. L.—297
Neal, Mrs. Arthur—297
Nease, Eugene—118, 220
Nebb, Samuel S.—288
Needels, Winifred—76, 327
Neidigh, Kenneth—357
Neill, Betty—118, 235, 327
Neill, James T.—148, 243, 283, 289, 296
Neis, Mervin L.—118
Nelson, Beulah B.—76
Nelson, Conrad L.—76, 287
Nelson, Edwin L.—118, 188
Nelson, Elva A.—118, 300
Nelson, Frances—118, 290, 301
Nelson, Glenn R.—118, 271, 290, 296, 301
Nelson, Jean M.—118, 143, 144, 238, 323
Nelson, Junior A.—118, 241, 365
Nelson, Louis O.—118
Nelson, Richard A.—76, 357
Nelson, Robert K.—363
Nelson, Walbert O.—76, 288
Nemachek, Anna M.—238
Nesbitt, Donnelle—118, 267, 321
Nethaway, Joan—118, 194, 267, 323
Nethaway, Richard C.—353
Neubauer, Donald O.—232
Neubauer, Rex A.—373
Newcomer, Lloyd E.—246
Newell, Theron A.—76, 263
Newhart, Charles C.—76, 283
Newman Club—297
Newman, David E.—261
Newman, Joe W.—76, 257, 266, 312, 353
Newman, John—241
Nicholas, Sheryl A.—118
Nichols, William P.—243, 262, 296, 363
Nicholson, John H.—264
Nielson, Chester D.—241
Nielson, Mary E.—118, 283, 301
Nieman, Elmer L.—206, 345
Niemoller, Albert L.—118, 245, 246
Niquette, Robert M.—298
Nixon, James A.—118, 267, 273, 296, 302
Nixon, Robert S.—216, 219, 220, 287
Nixon, Russell—353
Nooks, Philip R.—149
Noble, Norman L.—118
Nock, S. A.—28, 37
Nodurft, Willa Dean—76, 327
Noel, Louis E.—258, 273, 367
Noell, Dorothy—87
Noller, Richard—119
Nonamaker, Dean—119, 270, 274
Norberg, Pearl—152, 302
Norbury, Fern A.—76
Norby, Oscar W.—119, 278, 283, 284
Nordeen, Lela G.—119, 298
Nordin, Ingrid L.—299
Nordstrom, Kenneth L.—76, 189, 207, 257, 279, 280, 371
Norlin, Avery A.—273
Norlin, Marjorie M.—119, 152, 282
Norton, Bob—119
Nossov, Morris A.—77, 288
Nottorf, Robert W.—77, 151, 256, 261, 262, 272, 296, 300
Novak, Phil F.—119, 230

General Index—Continued

Nulty, Pat—242, 245, 273
 Nunemaker, Mrs. Twila R.—152
 Nus, Harold L.—119
 Nutter, Janet Y.—169

—O—

Ober, La Donna—77, 267, 327
 O'Brien, Charles F.—119, 282, 284
 O'Brien, George H.—174, 273, 283, 284, 377
 O'Brien, Mabel R.—119, 283
 Ochsner, Leona—77, 152, 283, 284, 286, 299, 325
 Ochsner, Marvin A.—119, 280, 283, 299, 373
 Odden, LaVerne M.—119, 280, 377
 Ogle, Richard H.—273, 313
 Officer, Fred C.—349
 Okerberg, Barbara M.—119, 296, 327
 Olderog, Preston—77, 363
 Oliva, Angela L.—119
 O'Loughlin, Dorothy R.—119, 261
 Olson, Albert W.—282
 Olson, Anna B.—299
 Olson, Annette—77, 323
 Olson, Benjamin E.—119
 Olson, Dorothy Mae—77, 189, 255, 286, 294, 296, 305
 Olson, George N.—353
 Olson, Kenneth D.—188
 Olson, Margery L.—319
 Olson, Wayne E.—77, 270, 299
 Omicron Nu—285
 O'Neill, Maxine A.—289
 O'Neil, Ralph T.—25, 194
 Opitz, Ernest E.—77, 271
 Opperman, Max C.—188, 242, 245, 359
 Oratory—148
 Orchestra—150
 Orme, Arlene—119
 Orpin, Robert—275
 Orr, Jennie C.—282
 Orrell, Lloyd R.—313, 345
 Orrell, Lois—119, 337
 Orrick, Ina E.—119
 Orsbern, Robert E.—232
 Osborn, Bobbie—119
 Osborne, Harold L.—119, 280, 371
 Osborne, Robert L.—119, 277, 341
 Osterhaus, Leo—119
 Otis, C. K.—272
 Ott, Dorothy F.—119, 152, 238, 302
 Otte, Arthur F.—247
 Otto, Edward J., Jr.—367
 Overholt, Carolyn J.—119, 335
 Overton, Grace S.—294
 Owen, Clyde—258, 367
 Owen, Margaret L.—119, 152, 283, 284, 289, 302
 Owen, Wilbur Keith—247
 Owens, Bernard—119, 264, 369
 Owensby, Carroll D.—247, 256, 260, 282
 Oyster, Everett E.—277
 Ozment, Aileen—119, 152, 323

—P—

Packer, George V.—369
 Paddock, Peggy—119, 331
 Pafford, Mary Anne—90, 119, 171, 267, 314, 329
 Page, Bob K.—119, 188, 280, 349
 Paget, Erma L.—119, 300
 Painter, Clarice—265
 Painter, LaVon K.—77, 323
 Palen, Joseph—77, 288
 Palmer, Enid L.—120, 319

Palmer, Patricia—120, 331
 Pan Kratz, Orlando K.—273
 Parcels, Rex L.—247, 270
 Parisa, Rosemary—120, 189, 257, 282, 284, 286
 Park, Wilfred L.—77, 163, 241, 242, 256, 268, 270
 Parker, John M.—120, 256, 369
 Parker, Ralph—265
 Parrott, William T.—77
 Parsons, Kenneth F.—277, 290
 Parsons, Merle J.—77, 156, 284, 347
 Partner, Dan—187
 Partridge, Jane L.—120, 331
 Paske, William D.—77, 242, 243, 359
 Patterson, B. R.—225, 262
 Patterson, David J.—120, 272
 Pattison, Martha Ann—236, 238, 298
 Patton, L. Bruce—270, 274, 282, 298
 Patton, Kent L.—296, 301
 Patton, Thornton J.—120, 275
 Pauling, G. R.—41
 Paulsen, Cecil L.—287, 303, 357
 Paulson, Frank G.—120
 Paustian, Doris—302
 Pax—258
 Payer, Eugene V.—77, 281, 282, 343
 Payne, Jay H.—77, 272, 345
 Payne, Kenyon T.—77, 242, 244, 279, 369
 Payne, Loyal F.—31, 39
 Payne, Loyal C.—220, 287, 294
 Payne, Martha M.—120
 Payton, Willis—272, 298
 Peak, Ellen—120
 Peak, Mary Jean—120
 Pearce, C. E.—41, 275
 Pearl, Lee—188, 357
 Pearson, Donald L.—120, 367
 Peck, Carson S.—349
 Peck, Ivan C.—281, 283, 284
 Peddicord, James R.—90, 188, 279, 283, 300, 313, 343
 Peffly, Velva—301, 237
 Pehling, Mrs. M.—327
 Pejsa, Mary Margaret—77, 333
 Pence, Sarah Ann—282, 286, 300
 Pence, R. O.—280
 Pendergraft, Marla E.—283, 325
 Pennington, John W.—77, 242, 256, 268, 273
 Perkins, Alonzo E.—77, 268, 273
 Perkins, Helen C.—91, 120
 Perrier, John P.—78, 155, 277, 375
 Perry, Laura L.—120
 Perry, Ralph H.—120
 Peterie, Lester—242, 245, 271
 Peters, Clyde F.—151
 Peters, Milfred J.—240
 Peterson, Carl A.—120, 171, 371
 Peterson, Esther—152
 Peterson, Grant W.—78
 Peterson, Harold E.—282
 Peterson, Helen—120, 256, 257, 263
 Peterson, Harvey Lee—120, 369
 Peterson, Lee R.—78, 242, 268, 269, 271
 Peterson, Melvin R.—157, 256, 278, 279
 Peterson, Ralph E.—120
 Peterson, Vernon H.—151
 Petford, John Richard—278
 Petracek, Blanche—120, 283
 Petr, Winzer J.—78, 281, 339
 Petrie, Benjamin R., Jr.—174, 272
 Pettijohn, Kenneth O.—275, 298
 Pettit, Everett—120, 371
 Pettyjohn, Carl L.—120, 262, 272
 Pfeffer, Wendell J.—52, 78, 247, 260, 268, 269, 270, 274, 298
 Pfrang, Anna—78, 301
 Phelan, Betsy—78, 171, 172, 259, 266, 297, 335
 Phi Alpha—298
 Phi Alpha Mu—263
 Phi Chi Delta—298
 Phi Delta Theta—358-359

Phi Epsilon Kappa—262
 Phi Kappa—360, 361
 Phi Kappa Phi—254
 Phi Kappa Tau—362, 363
 Phi Lambda Upsilon—262
 Phillips, Harlan Ralph—120
 Phillips, Morris W.—78, 281, 289, 296
 Phillips, Roger Neil—120
 Philpy, Buford Doyle—120, 258, 312, 363
 Phi Omega Pi—332, 333
 Phi Sigma Kappa—364, 365
 Phi Tau Theta—302
 Piatt, Victor Raymond—120
 Pi Beta Phi—334, 335
 Pickell, Wayne F.—188, 258, 313, 359
 Pickett, W. F.—39
 Pieplow, Elton C.—149, 263
 Pierce, Gerald E.—120, 281
 Pierce, James A., Jr.—242, 275
 Pierce, James M.—78, 377
 Pierce, LeRoy Albert—287
 Pierce, Robert Stevens, Jr.—120, 365
 Piercy, Katherine A.—120
 Piercy, George—347
 Pierson, Marjorie—283, 284
 Pierson, Russell Herbert—120, 375
 Pi Kappa Alpha—366, 367
 Pi Kappa Delta—259
 Pilcher, Helen—120, 152, 286
 Pi Mu Epsilon—256
 Pincomb, Edwin Moats—120, 283
 Pincomb, Eleanor Marion—78, 152, 283, 298, 325
 Piper, John Russell—273
 Pittman, Martha—47
 Pitts, Staley L.—78, 206, 357
 Platt, Charles Irving—188, 121, 349
 Platt, Sidney Smith—78, 171, 258, 268, 269, 275, 349
 Ploger, Frieda Ann—78
 Ploger, Margaret Henrietta—78
 Plush, Viola—78, 337
 Poague, Leighton—121
 Poland, Claude—281
 Poland, Melvin—121, 282
 Pollom, Maurine—121, 327
 Pollom, Ray H., Jr.—121, 242, 244, 349
 Pool, Earl—120, 171, 363
 Poole, Helen Louise—78, 325
 Poole, John Germann—121, 247, 339
 Poole, Bill—339
 Pope, Arthur Wayne—121
 Popenoe—265
 Popp, Irma Lucille—121, 300
 Poppen, Cheryl G.—121, 327
 Poppenhouse, Curtis Albert—78, 288
 Poppenhouse, Gerhard Charles—78, 189, 288
 Port, Rodney—287, 359
 Porter, Kathleen Mary—121, 189, 305
 Porter, Kenneth B.—121, 277, 279, 355
 Porter, Leland C.—271
 Porter, Ruthe C.—78, 189, 267, 327
 Porter, Walter H.—277, 341
 Portman, Poland—265
 Potter, Ethan—121, 188, 349
 Powell, George Eldon—78, 244
 Powell, Jack Warren—121, 241, 373
 Powers, Clarence A.—245, 268, 273
 Praeger, Albert—256, 373
 Praeger, Kenneth—258, 373
 Prasnikar, Anthony J.—121, 287
 Prather, Elwin Raymond—242, 244, 287
 Pray, Charles A.—121, 151
 President of the College—26
 Pressgrove, Alma Lenora—121
 Preston, George Francis—78, 242, 243
 Pribbeno, Glenn E.—273
 Price, Albert—79, 271
 Price, C. O.—27
 Price, John H.—287, 313, 341
 Price, R. R.—45
 Pricer, Donald Calvin—143, 144, 146, 242, 243

General Index—Continued

Pringle, Marvin A.—273
 Prix—257
 Proffitt, Lawrence—235
 Proudft, William Morrow—79, 256, 262
 Publications—165-176
 Publicity Department—176
 Puckett, LaVone A.—237
 Puckett, Vinton Wylie—188
 Pugh, Earl Carleton—121
 Purple Pepsters—189
 Putzig, Rhoda—79, 261, 286, 290
 Pyke, Lyle—121
 Pyle, Robert Howard—121, 242, 244, 259, 269, 273

—Q—

Quarles, Hontas—121, 325
 Quill Club—263
 Quinlan, Norma Lee—79, 266, 335

—R—

Raburn, Louis E.—247, 300
 Radio—147
 Radio Club—260
 Raffington, Margaret—286
 Ragland, Earl A.—79, 260, 270
 Railsback, Guy A.—79, 288
 Raines, R. Glenn—79, 281
 Rambo, Cleda D.—121
 Randall, Emma Belle—121, 319
 Randall, Kenneth W.—121, 188, 242, 245, 258, 271, 347
 Randall, Laura V.—319
 Randall, Ruby—79, 158, 255, 267, 286, 319
 Randel, George A.—269, 272, 282
 Ransom, Jack P.—174, 268, 273, 367
 Ratliff, Bill—280, 345
 Ratliff, DeVere—287
 Ratner, Payne—25
 Rawson, Emily Jane—282
 Rawson, Leonard J.—79, 273
 Rawson, Wilbur A.—281
 Ray, Lowell R.—121, 151, 272
 Ray, Virginia—121, 331
 Ray, Virginia L.—121, 144, 152, 267
 Raynesford, Arline F.—121, 302
 Reader, Lucy J.—121, 286, 321
 Reames, Don G.—79, 188, 367
 Reardon, Eric L.—121
 Reazin, Cordelia—121, 323
 Reber, Matthew A.—273
 Rector, David V.—79, 153, 293, 303
 Redding, Tom M.—282, 284, 303
 Redfield, E. Llwyn—121, 242, 243
 Redmond, Joseph—122, 174, 242, 244, 268, 269, 270, 274
 Redner, Mary C.—122, 323
 Redwine, Leonidis J.—79, 242, 245, 283, 377
 Reed, Edward A.—278
 Reed, Eleanor E.—122, 238
 Reed, Lois A.—79
 Reed, Myron D.—287
 Reed, Norma—301
 Reed, Nyla F.—122
 Reed, Quentin S.—241
 Reed, Thomas M.—122
 Rees, Harlan E.—122
 Rees, Morris G.—122
 Regents—25
 Reid, Ervin E.—210, 211, 212, 224, 232
 Reiman, Arden—122, 277, 282, 355
 Reiman, Helen—122, 301
 Reinhart, Jane R.—122
 Reitz, Herman J.—52, 54, 79, 157, 278, 279, 355
 Religious—291-304
 Remick, B. L.—256
 Remington, Robert A.—79, 260, 269, 270, 274

Rempel, Mathilda—79, 267, 286, 329
 Remsberg, Glen S.—79, 288, 373
 Renfrow, Charles D.—267, 339
 Ressel, Dale—122
 Ressel Evelyn—79
 Revell, Glenn M.—301
 Reynard, Leon—226, 227, 243, 262
 Reynolds, Jay—287
 Reynolds, Meredith H.—274
 Reynolds, Wilma E.—122, 182
 Rhine, Mary Jo—122, 259, 335
 Rhorer, Cecil R.—79, 262, 272
 Rice, Ada—263
 Rice, Ava—122
 Rice, Doris L.—122, 323
 Rice, John L.—244
 Rice, M. Joyce—152, 299
 Rice, Vivian—122
 Richardson, Elizabeth—122
 Richardson, Harriett—122, 302
 Richardson, Maxene—122, 236, 237, 256, 257, 267, 319
 Richert, Dan A.—347
 Rickel, Frank E.—149, 261, 302
 Rickenbacker, Claire—79, 292
 Rickenbacker, Jack H.—122, 369
 Riddell, Marvin—79, 369
 Ridenour, James O.—242, 245, 285
 Rietzke, Merton—272, 299
 Rifle Teams—246
 Riley, Juanita L.—286, 290
 Rindom, Charles W.—188, 273, 343
 Riordan, Louise—122, 335
 Ripley, Earl Stratton—122
 Ripley, Frances S.—80
 Ripperger, Eugene A.—80, 269, 271
 Risinger, Clifton A.—80, 151, 281, 283, 301
 Roark, William A.—80, 242, 244, 273, 377
 Robb, Arthur D.—122
 Robb, Noel N.—80, 155, 284
 Roberts, Bruce—80, 268, 271
 Roberts, Charles P.—80, 301
 Roberts, J. H.—31
 Roberts, Kathleen—122, 327
 Roberts, Lewis P.—188, 313, 367
 Roberts, Ralph R.—122, 269, 273, 377
 Roberts, S. J.—49
 Robertson, Claire M.—122
 Robertson, Ellen K.—122, 323
 Robertson, Joe E.—171, 188, 212, 256, 280, 296, 359
 Robertson, John L.—122, 349
 Robinson, Cecil R.—156, 220, 284
 Robinson, Charles—215
 Robinson, Lois M.—122, 152, 297, 323
 Robinson, Marshall—353
 Robinson, Walter—220, 284
 Robison, Paul F.—258, 353
 Rochat, Carl R.—70, 243, 266
 Rochat, Glen E.—169
 Rodabaugh, Donald E.—80, 288
 Roderick, Jane—122, 259, 329
 Roderick, L. M.—31, 49
 Rodgers, Mary Margaret—80, 267, 323
 Roe, Charles W.—271
 Rogers, Mrs. B. A.—302
 Rogers, Rev. B. A.—302
 Rogers, C. E.—45, 166, 167, 176, 266
 Rogers, Clifford A.—122
 Rogers, Marjorie Jane—122, 171, 302, 323
 Rogers, Max F.—80, 271
 Rogg, Mae C.—123
 Rohrs, Herman—80
 Rollins, Elmer—123, 262, 272
 Romig, John R.—241
 Romine, Gwendolyn—284, 314
 Rooks, Myron M.—80, 333, 369
 Rooks, Virginia B.—267, 314
 Root, Frank—208
 Roots, Martha B.—183
 Roper, Bueford—241
 Rosander, Helen—299
 Rose, James L.—367

Roseman, Lillian Y.—123
 Roseman, Margaret F.—123
 Rosenkranz, Verlin—80, 284, 355
 Rosner, Stephen F.—123, 375
 Ross, William D.—123
 Rostine, William R.—373
 Rotar, Louis—245, 269
 Rothfelder, Marjorie K.—80, 286
 Rovner, Bernard B.—80, 288
 Rousey, Donald L.—273
 Rowley, Brace D.—277, 373
 Roy, Lloyd F.—271
 Royal Purple—171-173
 Royal Purple Ball—162
 Royston, Virginia—80, 327
 Rugger, George R.—123
 Ruhlen, Ruth R.—123
 Rumold, Wayne W.—123
 Rumsey, Fred L.—278, 339
 Rundle, Dale—123, 261
 Runnels, Anelda R.—80
 Rush, Robert T.—123, 280, 369
 Rust, Mrs. Lucile—47
 Rust, Roberta—80, 267, 331
 Rutherford, Eula J.—123, 152, 301
 Rutherford, Floyd A.—247
 Rutter, Wayne A.—123, 272, 347

—S—

Sachen, Joseph—174
 Sachse, William R.—271
 Sadler, E. Dale—80, 280, 361
 Saffrey, Orville—80, 151, 261
 Salisbury, Elaine—246, 298
 Salisbury, Grant—123, 270, 373
 Salley, Ruth—123, 283, 284
 Salter, Moutrie—123, 283
 Salts, Ivan W.—123, 220, 272, 282
 Salts, Vergil E.—123, 282
 Sample, George A.—246
 Samuelson, Ralph E.—262, 269, 272
 Sanderson, Eugenia—285, 302
 Sanford, Charles—283
 Sanford, Paul E.—278, 283
 Sardou, Richard V.—123, 273
 Sawyer, Lorraine—123, 152
 Saylor, Arthur L.—123
 Sayre, Edwin—153, 297
 Sayre, Mrs. Edwin—297
 Sayre, Norris—213
 Scabbard and Blade—242
 Scanland, Boyd—80, 268, 273
 Scarab—258
 Schafer, Charles P.—232, 357
 Schaffer, Kent—247
 Schalansky, Paul F.—271
 Schattenburg, Marjorie—81, 152, 265
 Schanfeldt, Walter, Jr.—123
 Scheidel, Marvin J.—123
 Scheier, Genevieve—123
 Schell, Stewart C.—265
 Schendel, Samuel—287
 Scherzer, Alvin—343
 Scherzer, Charles E.—81, 268, 271, 343
 Scheuch, Henry—241
 Scheurer, Marcine E.—123, 171, 323
 Schiller, G. W.—339
 Schindler, Leon W.—273
 Schlotzhauer, Marguerette—123
 Schmedemann, Keith M.—123
 Schmidt, Donald—123, 258, 363
 Schmidt, Maxine—152, 300
 Schmidt, Virginia H.—123
 Schmidt, Winston A.—123, 242, 245, 258, 271, 349
 Schmitt, Bernard L.—246, 273
 Schmitz, Clarence W.—123, 282
 Schnellbacher, Clara—124
 Scholer, C. H.—41
 Scholer, Ruth L.—124, 296, 331
 Scholes, Dean—367

General Index—Continued

- Scholz, Anna—283, 299
 Schowalter, Marc M.—241, 363
 Schrepel, Mildred—124, 282, 284, 325
 Schroeder, LaVerne—124, 152, 282, 300
 Schroer, Genevieve E.—124
 Schruben, Leonard W.—81, 279, 281, 341
 Schubert, Lawrence C.—81, 261
 Schulz, Bill—188, 247, 367
 Schumacher, Edwin—81, 269, 273
 Schumacher, George D.—124, 371
 Schwab, Glenn O.—375
 Schwalm, Marjorie A.—81
 Schwartz, H. Edward, Jr.—357
 Schweiger, Vincent—361
 Schweiter, Henry—81, 241, 242, 279, 281
 Schwitzgebel, Dick—81, 265, 266
 Scott, Daniel—343
 Scott, Jean—124, 296, 335
 Scott, John N.—363
 Scott, Myron C.—124, 264, 349
 Scott, Ralph W.—247
 Scott, R. Q.—357
 Scott, Walter O.—81, 277
 Sealey, Cleo M.—124, 327
 Sealey, James H.—339
 Searl, Willa Mae—81, 189, 267, 333
 Sears Scholarship Club—278
 Sears, Dorothy—81
 Seaton, R. A.—37, 40, 41, 186
 Sechler, Eldon—124
 Seeberger, Evelyn M.—124
 Seelye, Melvin—197, 203, 204, 206, 212, 357
 Sefcik, Edward F.—124, 242, 244, 268, 269, 273
 Segrist, Marjorie M.—124, 298
 Seidel, Robert P.—81, 243
 Seitz, Richard J.—188, 241, 242, 247, 367
 Selders, Lloyd—228
 Sellers, Bill—339
 Sells, Bert E.—124, 268, 273
 Men's Senior Panhellenic—312
 Seniors—56-88
 Sette, Thomas J.—81, 271
 Set-Ups and Ser-Backs—21-24
 Sexson, Manette—124, 298
 Seymour, Fred—124
 Shade, Hugh—124, 272, 298
 Shaffer, Hillard W.—81, 174, 245, 273, 371
 Shaffer, James M.—273, 359
 Shambaugh, Ben, Jr.—287, 301
 Shamburg, Ruby J.—124
 Sharp, Deborah—124, 300
 Sharp, Don—148
 Sharp, Richard L.—124
 Sharpe, Harriett—124, 295, 331
 Shaver, John A.—174, 242, 245, 268, 275, 349
 Shaver, Mary E.—124, 335
 Shaw, Harley D.—247
 Shaw, John A.—234
 Shaw, Leslie M.—81, 268
 Shea, Max—235
 Shea, Richard A.—287
 Shearer, William D.—124, 187, 258, 280, 349
 Sheetz, Mrs. Elizabeth—371
 Sheetz, Charles J.—271
 Sheets, Jack—174
 Sheetz, John A.—81, 235, 242, 243, 371
 Shenkel, Claude W.—124, 171, 371
 Shepard, Helen A.—124, 282
 Shepardon, Lorraine G.—124
 Shepherd, Robert B., Jr.—81, 258, 277, 373
 Sherer, Ralph V.—81, 277, 375
 Sherman, Lois M.—237, 238
 Sherrard, Val Gene—241
 Sherrill, Tasker—124, 188, 373
 Sherwood, Grant B.—349
 Sherwood, Louise—124, 327
 Shetlar, John—81
 Shetlar, Marvin R.—124, 262, 272
 Shields, Nadine—124
 Shilling, Merle M.—271
 Shirck, James F.—151, 301
 Shirley, Gladine T.—124
 Shoemaker, Jonny D.—124, 282
 Shoffner, Pauline L.—125
 Shoffner, Robert—156, 175
 Shoup, Francis B.—125
 Shrack, George W.—125, 242, 244, 258, 369
 Shrake, Philip N.—125, 244, 270, 371
 Shriver, Irene E.—125, 283
 Shriver, Glenn L.—125, 241, 283
 Shull, Harold D.—81, 277
 Shumaker, Charles O., Jr.—125, 371
 Shuman, Elsie M.—125, 152
 Sibley, Mrs. G. W.—357
 Sicks, Frank E.—125, 262, 375
 Siebert, Virginia G.—125, 152, 283
 Sieder, Ernest C.—125, 273
 Sieg, Robert D.—81, 174, 256, 262, 269, 272
 Siegel, Ernest—287
 Siek, Luella V.—125, 300
 Siem, Catherine—82, 139, 143, 189, 267, 333
 Sigley, D. T.—256
 Sigley, Jennings W.—125, 369
 Sigley, Woodrow B.—82, 163, 241, 242, 256, 268, 269, 273
 Sigma Alpha Epsilon—368, 369
 Sigma Nu—370, 371
 Sigma Phi Epsilon—372, 373
 Sigma Delta Chi—266
 Sigma Tau—269
 Simms, Gerald E.—82, 272
 Simons, Norma—125
 Simpson, Mary Margaret—82
 Simpson, Ruth V.—301
 Simpson, Virgil—296
 Sims, Fred W.—82, 194, 257, 280, 349
 Sinclair, Kenneth—125, 151, 259
 Singleton, Marialice—82, 158, 283, 286
 Singleton, Robert—277, 278
 Sitz, E. L.—270
 Sink, Robert—125
 Sinyard, Joy B.—82
 Sipe, H. C.—353
 Sipes, Damatis I.—283, 286
 Skalla, Harold M.—125
 Skinner, Ralph M.—125
 Sklar, Ethel—274, 275
 Sklar, George—174, 235
 Slagg, Ruth A.—82, 319
 Slater, William L.—82, 275
 Slaughter, Loran A.—125, 234, 371
 Slentz, S. Dwight—125, 343
 Slief, Laurence—125
 Slocumb, Aubert C.—82, 273
 Small, Fred V.—275, 293
 Small, Gwendolyn—82, 327
 Small, Ramond—273, 353
 Smerchek, Edward G.—277, 282, 341
 Smerchek, Milan W.—125, 277, 283, 284
 Smickle, Robert M.—273
 Smies, Henry J.—125, 277, 283, 315, 355
 Smies, Margaret—125, 283
 Smirl, Walter W.—82, 262
 Smith, A. B.—45
 Smith, Agnes M.—152
 Smith, Beth—125, 282
 Smith, Carlton—82, 270
 Smith, Charles C.—287, 359
 Smith, Charles L.—287
 Smith, Clarence P.—245, 258, 345
 Smith, Clifford E.—273
 Smith, Doris M.—286
 Smith, Edward P.—82, 256, 268, 269, 270, 274, 298
 Smith, Evelyn A.—82, 331
 Smith, Floyd—278
 Smith, George H.—343
 Smith, James T.—125, 187, 188, 349
 Smith, John F.—125, 283
 Smith, Marcia G.—125, 301
 Smith, Mary Isabel—82, 267, 327
 Smith, O. Roland—82, 270, 274
 Smith, Paul E.—125, 277, 278
 Smith, Pauline D.—82
 Smith, Roger C.—31, 265
 Smith, Rex—151
 Smith, Stephen M.—82, 242, 245, 248, 268, 269, 275, 349
 Smith, V. Eugene—125
 Smith, William E.—125, 312, 341
 Smoll, Allen E.—300
 Smurthwaite, Georgiana H.—43
 Smutz, F. A.—31
 Smutz, Morton—220, 232, 244, 269, 272
 Snider, Charles H.—125, 258, 363
 Snyder, Frederick R.—367
 Snyder, Vervyle E.—126, 247, 282, 284
 Sobba, John—247
 Social—159-164
 Soderblom, Bertel—82, 243, 277, 282, 298
 Sollenberger, Galen—126, 275
 Solt, Eugene L., Jr.—126, 333
 Solt, Mary Jayne—126, 323
 Sororities—318-337
 Souder, Eleanor—87
 Spain, Mary Pauline—126, 319
 Sparks, Reed—126, 369
 Speakman, Norma—82, 183, 337
 Speer, W. G., Jr.—83, 207, 262, 367
 Speers, James W.—280, 313, 339
 Spellman, Nadine A.—126, 238, 283
 Spencer, Otto—188, 243, 282, 284, 296, 300
 Spencer, Roger—256
 Spessard, Aldine—126, 182, 267, 337
 Spiller, Marjorie—283
 Spillman, Marjorie N.—126
 Spoelstra, Betty—261, 298
 Spore, Charles C.—298
 Spring, Kenneth E.—126, 243
 Sproul, James P.—83, 272
 Spurrier, Marjorie—126, 152, 298
 Sramek, M. Elaine—283
 Stacy, Blanche—126, 246
 Stadium—190, 191
 Staehli, Wilma M.—126, 152
 Stafford, Charles W.—126, 188, 243, 373
 Stagg, Beverly D.—126, 277, 282, 363
 Stanton, Dan R.—301
 Stanzel, Raymond W.—377
 Starosta, Allen E.—281, 289, 300
 Starosta, Rollin M.—281, 289, 300
 Steele, Darrell S.—83, 363
 Steele, Elizabeth—126, 238
 Steel Ring—269
 Steffens, W. John—126
 Stein, Thurston—83, 273
 Stein, Viola—126
 Steinhause, Herbert C.—126, 369
 Steinheimer, Ann—126, 335
 Steinkirchner, Ann—126, 327
 Steinkirchner, Dorothy J.—126, 319
 Steinhoff, Roy E.—345
 Stephenson, Jeanne—126, 282
 Stevens, Dean—268
 Stevens, George—126, 284
 Stevens, Ruth E.—301
 Stevens, Mrs. Ransom—319
 Stevenson, Mary—126
 Stewart, Betty Jean—126
 Stewart, Katharine—126, 237
 Stewart, Kathleen B.—126, 152, 283, 284, 329
 Stewart, Mary L.—126
 Stewart, Raymond—281
 Stewart, William F.—126, 280
 Stiebe, Alfons A.—83, 246, 281, 282, 355
 Stiles, Kemp G.—126, 313, 377
 Stitt, Marvin D.—220, 287
 St. Lawrence, Evelyn—126
 Stockhoff, Harry W.—280
 Stockman, Jim—174, 242, 245, 256, 268, 273, 357
 Stoddard, Edward D.—127
 Stokely, Ray—127
 Stoltenberg, Jean—127
 Stone, Billy N.—83, 235, 371

General Index—Continued

Stone, Clifford W.—83, 144, 258, 279, 349
 Stoneberger, James M.—127
 Stoner, Melvin—127, 283
 Stoops, Enid L.—127, 152
 Storer, Kenneth E.—127
 Storer, Richard S.—83, 218
 Story, William—166, 168, 170, 266, 347
 Stoskopf, Emerson—273
 Stoudenmire, William F.—83, 288
 Stout, James J.—83, 174, 269, 271, 347
 Stover, Howard R.—83, 256, 268, 269, 273
 St. Pat's Prom—164
 St. Pierre, Warren W.—127, 270, 274, 290, 298
 Stratton, John Q.—127
 Stratton, Virginia E.—83
 Stratton, W. T.—45, 256
 Straub, Joseph J.—373
 Streeter, Charles L.—282
 Stricklin, Nita Mae—127, 282, 286, 301
 Strom, E. Malcolm—83, 157, 277
 Strunk, Mailand R.—272, 345
 Stryker, Floyd J.—359
 Stuckey, Kenneth L.—83, 270
 Student Commerce Association—264
 Student Council—137-139
 Student Directory—176
 Studer, Keith P.—287, 367
 Stullken, Edna—83
 Sturman, Barbara—83
 Suits, Swanna—127, 189, 301, 321
 Summers, Harold E.—127, 174
 Summers, Robert E.—149, 259
 Sumner, Dorothy M.—335
 Sundgren, George—282
 Surtees, R. Lyle—83, 260, 270, 283, 290, 298
 Sutherland, John B.—83, 256, 262, 268, 269, 272
 Sutter, Earnestine—127
 Sutton, Frank M.—83, 268, 273
 Swafford, Roy W.—169, 170, 266, 373
 Swanson, C. O.—39, 280
 Swanson, Robert V.—127, 242, 244
 Swanson, Wallace—127, 220
 Swartz, Dr. E. R.—30
 Swartz, Robert A.—277, 282
 Swearingen, Ralph—270
 Sweet, Thiel H.—174, 183, 188, 245, 275, 347
 Swenson, Donald D.—261, 271
 Swenson, Linn M.—270, 274
 Swenson, Melvin J.—127
 Swimming—230
 Swing, Eldon D.—127, 268, 270
 Swingle, Dorothy Jean—127, 246, 265
 Swyers, Mrs. Mary—30
 Symns, Perrin K.—282, 298

—T—

Tabler, Opal—152
 Tackett, Buford D.—83, 242, 244, 270, 274
 Taddiken, Jean—127
 Talbot, Fred S.—281, 283, 284, 299
 Tanenbaum, George—84, 288
 Tannahill, Donald E.—84
 Tanner, Bill—52
 Tanner, Raymond—127, 151, 281, 283, 343
 Tarvin, Jeanne Marie—127, 301
 Tate, Waldo—284
 Tau Epsilon Kappa—274
 Tau Kappa Epsilon—374, 375
 Taylor, Arlene G.—127, 238
 Taylor, Delbert—246
 Taylor, Mrs. E. E.—355
 Taylor, Edgar Lewis—84, 288
 Taylor, Evelyn Marie—283
 Taylor, Harold Edward—84
 Taylor, Howard L.—84
 Taylor, John Craig—127
 Taylor, Ocie Alice—127, 283, 284, 325

Teagarden, E. H.—43
 Teas, Lloyd C.—271
 Tebo, Roy J., Jr.—247
 Teel, Margaret R.—127
 Teel, Warren C.—84, 277, 282
 Teeple, Joye Jean—127
 Teeter, Robert—174, 256, 262, 268, 269
 Teichgraeber, Maribelle—183, 259, 335
 Teichgraeber, Robert—127, 280, 369
 Tennery, John H.—375
 Tennis—228
 Tepfer, Donald George—127, 369
 Teply, Alice Mae—127, 283, 284
 Terrass, Joyce J.—152, 299
 Terrell, Allis M.—127
 Thackrey, Donald B.—127, 171, 266, 343
 Thackrey, Jim—127, 365
 Thayer, Mary Ellen—297
 Theis, Bill—84, 166, 174, 268, 269, 271
 Theta Epsilon—300
 Theta Sigma Phi—266
 Theta Xi—376, 377
 Thisler, Jack—128
 Thomas, Beulah—290
 Thomas, Buford L.—84, 163, 241
 Thomas, Don J.—128, 287, 371
 Thomas, Dudley P.—84, 174, 273
 Thomas, James—279, 280, 339
 Thomas, John W.—273, 353
 Thomas, Marshall H.—84, 273, 377
 Thomas, Mary E.—84, 267, 333
 Thomas, Walter R.—128, 377
 Thompson, Charlotte—128, 319
 Thompson, Arthur H.—268, 269, 272
 Thompson, C. R.—264
 Thompson, Clarence, Jr.—287
 Thompson, Daniel Max—261
 Thompson, Dorothy—84
 Thompson, F. J.—262
 Thompson, Joe E.—84, 271
 Thompson, Keith—128, 241, 282, 355
 Thompson, Kermit K.—268, 275
 Thompson, Wilma May—303
 Thompson, W. W.—49
 Thomson, Jane E.—128
 Thornburrow, Robert S.—228, 242, 245, 268, 269
 Throckmorton, Celeste Jane—128, 314, 323
 Throckmorton, R. I.—39, 140, 186
 Thurstin, Henry A., Jr.—128, 273
 Thurston, Constance P.—128, 267, 337
 Tibbetts, Eleanor—30
 Timmons, Max E.—128, 375
 Tindall, Robert J.—373
 Tipton, Helen—128, 246, 259, 300
 Tipton, Hobart—128, 273
 Titus, Elizabeth L.—128, 256, 298
 Todd, Harold—312, 343
 Todd, M. Kenneth—128
 Todd, Robert S.—84, 288
 Tolle, Dwight S.—84, 261, 281, 349
 Tompkins, Jack William—357
 Toole, Richard—128, 220, 373
 Toomey, Rex F.—245, 262
 Toothaker, Floy F.—302
 Topham, Raymond D.—128, 241, 355
 Topliff, Elwyn—84, 256, 279, 282, 343
 Torkelson, T. J.—128
 Torrey, Mrs. Gertrude—335
 Totah, David S.—128
 Totten, Betty—128, 301
 Totten, Richard E.—274, 302
 Townsend, Fred F.—271
 Townsend, Leland M.—128, 224, 369
 Townsend, Sue—259
 Toynon, Clair—287
 Trapp, Mary—238
 Track—213-220
 Trekell, Earlene E.—301
 Trenkle, Thomas E.—149, 259, 365
 Trenkle, William—84, 265
 Tribble, Lloyd B.—274
 Triplett, Dorothy—128
 Trippel, Frederick C.—128, 272

Trubey, Harry E.—188, 270
 Tubbs, Harden—128, 273
 Tuck, Joe B.—265
 Tucker, Marion—84, 290, 302, 305
 Tudor, Kenneth W.—84, 273
 Tuis, Gay S.—84, 155, 277, 312, 375
 Turkleson, Robert E.—272
 Turner, Lois B.—301
 Turner, Robert L.—84, 281
 Turner, William D.—301
 Turner, William L.—303
 Turtle, Howard, Jr.—128, 275
 Tuttle, Mildred D.—128, 319
 Twiehaus, Marvin J.—49

—U—

Uhl, Dorothy Ann—128, 163, 256, 257, 267, 323
 Uhl, Elinor L.—259, 261
 Uhrin, Joseph—230
 Umberger, Grace—30
 Umberger, H.—42
 Underclasses—92-132
 Underhill, Dorothy Jane—128
 Underhill, H. W., Jr.—128, 242, 245, 275, 371
 Underwood, Elizabeth Jeanne—85, 163, 267, 323
 Unruh, Selma—85, 261
 Upham, Roy W.—128, 283
 Uppendahl, Edna—128, 299
 Urbom, Duane O.—367
 Urquhart, Dean D.—128
 Urquhart, John L.—128, 280
 Utterback, Eloise—129
 Utterback, Jane L.—152, 267, 319

—V—

Van Aken, Dave—129, 287, 349
 Vanderbilt, William H.—216, 220, 287
 Van Der Stelt, Helen—236, 237, 238
 Van Diest, Rosemarie—129
 Van Diest, Wilma—85, 319
 Vandiver, Thelma L.—129
 Van Landingham, Doris—129
 Van Ness, Glenn B.—129
 Van Petten, Loren—129, 151
 Van Scoyoc, Robert—313, 373
 Van Tuyl, Dorothy M.—129
 Van Vleet, Gerald—226, 341
 Van Voorhis, Chester E.—313, 375
 Van Zile, Dean Mary P.—29, 37, 91, 140, 294
 Van Zile Hall—305
 Vardiman, Phillip—85, 288
 Vaught, Geo. W.—235, 268, 269, 271, 300
 Vavroch, Charley R.—129
 Vawter, Roberta—282, 284, 325
 Veterinary—287, 288
 View Section—9-20
 Viar, Leland A.—85, 242, 243, 373
 Vinson, Elmer L.—85, 245, 270, 274, 343
 Visser, George—283
 Voelker, Carl—287
 Vollmar, Roland E.—85, 288
 von Riesen, David R.—129, 272
 Voshell, Merlyn E.—129, 321

—W—

Wade, William A.—85, 281, 341
 Wadley, Katherine—129, 283
 Wafler, William—129, 261, 271
 Wagaman, Anna Dean—129, 301, 331
 Wagaman, Miriam L.—129, 182, 267, 301, 321
 Wagar, Arthur E.—129
 Wagers, R. P.—49, 258
 Wagler, Simon R.—85, 270

General Index—Continued

Wagner, Howard O., Jr.—129, 242, 244
 Wagner, Margaret L.—129, 183, 319
 Wagoner, Charles E.—151
 Wagoner, Dan W.—270
 Wagoner, Keith B.—85, 284
 Wagstad, Gerald—280, 375
 Wahrenbrock, Ralph J.—244, 269, 273
 Wait, Edwina C.—129
 Wait, Ella Larine—85
 Wampus Cats—188
 Wolf, Betty—131, 237, 327
 Waits, Norma I.—129, 237
 Walkden, H. H.—265
 Walker, Carolee—129, 238, 327
 Walker, Frederic B., Jr.—129, 287
 Walker, Jim H.—273
 Walker, Paul L.—129
 Wall, Ruth Marie—129
 Wallace, Frieda—323
 Wallace, Janet R.—129, 152, 327
 Wallingford, Samuel P.—85, 280, 369
 Walser, Joe H.—271
 Walters, Edna—85
 Walters, John A.—129, 349
 Walters, Mary Elizabeth—129, 301, 329
 Wandhorst, Marjorie—299
 Wands, Dixon L.—367
 Wangerin, La Rue—268, 272, 275, 299
 Wangrofsky, Irving—85, 284
 Ward, Arlin B.—129, 232
 Ward, Lee C.—85, 139, 171, 218, 232, 260, 268, 275
 Ward, Verna M.—267, 282, 333
 Ward, W. G.—43
 Warner, Jack W.—129, 230, 377
 Warren, Alice—129, 274, 327
 Warren, Ted—195
 Washburn, L. P.—232, 262
 Washburn, Robert B.—187, 241, 353
 Washburne, John H.—129, 347
 Waters, Robert G.—129, 349
 Waterson, Arlene L.—85, 255, 285, 302
 Watkins, Edward E.—130
 Watson, Bruce C.—130, 287
 Watson, Horace C.—227
 Watson, Eugene—130, 277, 355
 Watts, Faith—130, 282, 301
 Waugh, Charles G.—130
 Way, Garold B.—187
 Weatherholt, Robert E.—130
 Webb, Charles E.—241, 272, 290
 Webb, Donald L.—85, 345
 Webb, Kenneth W.—339
 Webb, Lowell M.—241
 Webb, Robert M.—130, 369
 Weber, Edwin A.—247, 313, 345
 Weber, Vanora A.—130, 305
 Weber, Willadean—130, 327
 Webster, Norman C.—142, 149
 Weckman, Dean—278
 Weddle, John R.—282
 Weigel, Paul—41
 Weiler, Mary Ann—85
 Weiner, Bernard M.—196, 200, 206
 Weldon, Katherine—130, 323
 Welk, Elvera—130, 327
 Wellman, Billy B.—345
 Wellman, Richard Gale—130, 188, 373
 Wells, H. Theodore, Jr.—85, 349
 Wells, O. Rex—130, 349
 Wempe, Charles M.—130, 283, 284, 287, 361
 Wempe, William W.—130, 287
 Wendling, Leo T.—130, 313, 361
 Wenger, George—130
 Wenger, Otto E.—278
 Wenger, Roma—130, 189
 Wenrich, Max M.—130
 Wenrich, Willis R.—85, 155, 174, 277, 369
 Werner, Morris W.—130, 275
 Werts, Bill—130, 187, 188, 313, 373
 Wesche, D. C.—85, 229, 232, 269, 271
 Wesche, Homer, T.—86, 209, 211, 212, 232, 269
 Wesley Foundation—303
 West, Glenn—130, 188, 256, 280, 313, 359
 West, Gordon B.—283
 West, Marion C.—265, 278

West, Robert W.—357
 West, William E.—149, 359
 West, W. Roger—130, 262, 287
 Westerman, Marvin L.—130
 Wheatley, M. Marcelle—86, 241, 242, 357
 Wheatley, Pierce U.—171, 182, 357
 Wheeler, Eunice—152
 Wheeler, F. Josephine—130, 319
 Wheeler, John P.—130, 313, 371
 Wheeler, Louis M.—130, 242, 244
 Wheeler, Louise N.—130, 331
 Wherry, H. Dick—86, 137, 138, 140, 143, 144, 164, 269, 273, 371
 Whetsel, A. Marguerite—86, 267, 329
 Whipple, De Laura—86
 Whistler, Oren D.—188, 367
 White, Alfred M.—130, 174, 270
 White, A. E.—256
 White, Byron—130, 261, 359
 White, Edith M.—86, 298, 321
 White, Hugh E.—272
 White, Ira M.—301
 White, Irene—130, 298
 White, R. James—260
 White, L. V.—269
 Whitehair, Kenneth—130, 283
 Whitehair, Norman V.—131, 282
 Whitenack, Murrell—131, 188, 296, 298
 Whiteside, Richard V.—131
 Whiteside, Robert L.—86, 273, 302
 Whitlock, J. H.—49
 Whitlock, Merle R.—131, 207, 220
 Whitmore, Dean D.—277, 282
 Whitnah, C. H.—261
 Whitney, Christine—131, 283
 Whitney, Don O.—287
 Who's Who—284
 Wichser, Walter R.—280, 303, 339
 Wicker, Elaine—131, 152
 Wickham, Fairy F.—131, 238
 Wiehe, Wallace—280
 Wilbur, Donald—265
 Wiley, Floyd E.—86, 268, 272
 Wilhelm, Doris—86, 290, 301
 Wilkerson, Edgar H.—131, 268, 273
 Wilkerson, Margaret Ann—131
 Wilkie, Kathleen—282, 289
 Wilkie, Ray—282
 Wilkin, Donald K.—357
 Wilkins, Frances—131
 Wilkins, Nancy P.—131, 152, 327
 Willard, J. T.—85, 37
 Williams, Evelyn L.—131
 Williams, Harvey O.—240, 248
 Williams, Jane—131
 Williams, Jennie—47
 Williams, Josephine—86, 189, 325
 Williams, L. C.—37, 42, 43
 Williams, Mercedes J.—284
 Williams, Ralph—272, 282
 Williams, Robert E.—131, 282, 301
 Williamson, Stan—195, 203
 Williams, Thaine—229
 Willis, Arthur C.—86, 269, 343
 Willis, Eileen—131, 327
 Willis, Helen P.—51
 Willis, Morris—131, 242, 245, 269, 270, 274
 Willis, Nellie Lou—131, 152
 Willis, Noble—86, 272
 Willsey, Solon L.—261
 Wilson, Alice—284, 325
 Wilson, Byron K.—131, 302
 Wilson, Evelyn A.—131, 282
 Wilson, Frank A.—277
 Wilson, George L.—131, 371
 Wilson, Guy—246
 Wilson, John A.—131, 347
 Wilson, John H.—359
 Wilson, Margaret—146, 153, 293
 Wilson, Marshall E.—258, 359
 Wilson, Robert D.—131, 375
 Wilson, Roy E.—240
 Wilson, Wilbert J.—86, 281
 Wilson, William H.—273, 359
 Wilton, Theo P.—300
 Winderlin, Joe J.—131, 259, 281
 Windhorst, Marjorie B.—283

Wing, Shirley M.—152
 Winger, June—131, 283, 284
 Wingfield, Mary E.—131, 152, 327
 Winkley, Blanche M.—131, 237, 238
 Winner, William H.—278, 281
 Winter, J. E.—277
 Winter, John S.—278, 282
 Wiruth, Fred—86, 271
 Wise, L. Donald—258, 281, 313, 351
 Withee, H. Eugene—244
 Witt, Carman—86, 194, 257, 268, 269, 270, 367
 Woestemeyer, Francis B.—174, 270, 274
 Wolfe, J. Edmond—86, 247, 260, 269, 270, 274
 Wolford, Lucille—131
 Wolgast, Richard A.—357
 Women's Athletic Association—236
 Women's Panhellenic—314
 Womer, Sylvester H.—188, 258, 373
 Woodard, Helen I.—283, 300
 Woodard, Keith—131, 273
 Woodcock, Berniece L.—131
 Woodrick, Milton M.—301
 Woodruff, James L.—86, 373
 Woods, Harold D.—131, 369
 Woods, James K.—86, 272
 Woods, La Velle—140
 Woods, Thomas R.—345
 Woolf, Frank E.—131, 258, 363
 Working, Earl B.—262, 280
 Works, John R.—132, 371
 Worland, Pauline H.—132, 282
 Wreath, George C.—283
 Wreath, Martha Jane—283, 284, 289
 Wrestling—225-227
 Wright, Barclay—132, 335
 Wright, Ann—86, 189, 267, 314, 335
 Wristen, Carl E.—86, 149, 270, 290, 298
 Wroten, Helen I.—86, 152, 255, 256, 263, 265
 Wunder, Norma—132, 152, 302
 Wunderlich, Erma Gene—132, 327
 Wycoff, Vera L.—132, 152, 263, 265, 302, 321

—Y—

Yenni, Hulda B.—87, 261
 Yenser, Mack—283
 Yeo, Irl C.—132, 153, 188, 270
 Yeoman, Robert—241
 Y. M. C. A. Cabinet—296
 Yokum, Dale J.—132
 Yoos, Kenneth M.—188, 226, 270, 274, 347
 York, Ruth—283, 298
 York, Ralph E.—241, 298
 Y Orpheum—293
 Yost, Donald A.—151
 Yost, Evelyn E.—132, 300
 Young, Burneta L.—132, 152, 283, 284, 331
 Young, Clinton V.—87, 268, 273
 Young, Florence—236
 Young, George, Jr.—242, 245, 269, 357
 Young, Jack S.—363
 Young, John H.—87, 242, 245, 256, 269, 271
 Young, Norman A.—132, 302
 Youngs, Doyle L.—270, 301
 Y. W. C. A. Cabinet—296
 Yunghans, Robert A.—278

—Z—

Zabel, Dale E.—132, 268
 Zahn, Joseph B.—132
 Zahnley, J. W.—157
 Zamora, Federico S.—87, 261, 287
 Zatman, Abraham—87
 Zutavern, Fred—87, 365
 Zech, Harry B.—132, 247, 369
 Zerbe, Dorothy Mae—299
 Zeta Tau Alpha—336, 337
 Zickefoose, E. B.—87, 288
 Zickle, Ruth V.—302
 Zoberst, Lawrence R.—281

Index to Advertisers

| | | | |
|--|-----|---|-----|
| Abernathy Furniture Co. | 404 | John Deere Plow Co. | 400 |
| Acme Cleaners | 393 | Kansas City Life Insurance Co. | 403 |
| A. D. Jacobson Plumbing | 399 | Kansas City Power and Light Co. | 402 |
| Aggie Hardware and Electric Co.. . . . | 386 | Kansas Power and Light | 388 |
| Art Craft Printers | 396 | Keith Furniture | 391 |
| Avalon Ballroom | 398 | Lambert Lumber Co. | 385 |
| A. V. Laundry and Cleaning | 393 | Laramie Street Grocery | 399 |
| Backman's Cleaners | 395 | Manhattan Cleaners and Dyers | 393 |
| Baltimore Hotel | 385 | Manhattan Floral Co. | 381 |
| Barber Cleaners | 380 | Manhattan Milling Co. | 389 |
| Bottger's Grocery | 381 | Manhattan Mutual Life Insurance Co. | 380 |
| Brighton's Furniture Store | 386 | Matt Betton | 406 |
| Brownbilt Shoe Store | 404 | Montgomery Ward | 391 |
| Burger-Baird Engraving Co. | 408 | Nu-Style Beauty Shop | 381 |
| Campus Cleaners | 393 | Nu-Way Cleaners and Dyers | 393 |
| Capper Printing Co. | 407 | Palace Drug Stores | 394 |
| Carlton Theatre | 405 | Paul Dooley | 394 |
| Champion Shoe Shop | 399 | Perry Packing Co. | 383 |
| Charno Bindery | 407 | Pines Cafe | 379 |
| City Cleaners | 393 | Pollom Book Store | 385 |
| City Dairy | 385 | Ramey Bros. Lumber and Coal | 385 |
| Cole Brothers | 386 | Ray Beers Clothing | 404 |
| College Book Store | 401 | Rent-A-Bike | 401 |
| College Canteen | 395 | Robert C. Smith, Jeweler | 402 |
| College Drug Store | 380 | Ryan and Scheu Market | 404 |
| Co-op Book Store | 381 | Scheu's Cafe | 383 |
| Crowders Cleaners | 393 | Slim's Shamrock Tavern | 392 |
| Dearborn Market | 404 | Smart Shop | 402 |
| Del Close Jeweler | 386 | Sosna Theatre | 394 |
| Dickinson Theatre | 405 | Steinbrock Tailors | 393 |
| Diehl Furniture Store | 404 | Stevenson's Clothing Co. | 387 |
| Don and Jerry Clothing | 379 | S.T.U. Industries | 397 |
| Duckwall's | 406 | Studio Royal | 390 |
| Edd Marden Cleaners | 392 | The David J. Molloy Plant | 401 |
| E. E. Griffith Lumber Co. | 385 | The Parisian | 401 |
| First National Bank | 388 | Union National Bank | 388 |
| Gillett Hotel | 382 | Vanity Shoe Store | 389 |
| Golden Belt Lumber Co. | 385 | Ward M. Keller | 389 |
| Graham and Graham Printers | 381 | Ward M. Keller Shoe Dep't. | 394 |
| Ideal Shoe Shop | 394 | Wareham Ballroom | 384 |
| Independent Dining Hall | 399 | Wareham Hotel | 382 |
| Jayhawk Hotel | 405 | Yeager Dairy Store | 407 |
| J. C. Penney Co. | 399 | Yellow Cab Co. | 400 |



KANSAS STATE



COLLEGE

