

GRASS

& GRAIN

14th year no. 1

March 5, 1968

Academy of Science Gives Feedlot Report—

Third Of Fish Kills From Runoff

A large number of G&G area livestockmen believe that stories of water pollution caused by feedlot runoff have been greatly exaggerated, or not based on proven facts, to the detriment of their industry.

The following article, much longer than Grass & Grain usually carries, is an unedited one written by a Committee on Conservation of the Kansas Academy of Science. Lloyd C. Hulbert of Kansas State University is the chairman of the committee, which included three from K-State, three from the University of Kansas, two from the state colleges, one from a private college, and one each from the State Highway Department and the Fish & Game Commission. More cattlemen have apparently become convinced that there is a strong scientific case for greater controls on feedlot runoff, and there is less opposition than there was a couple of years ago. Convinced or unconvinced, livestockmen may find points here with which they would take issue, but G&G presents the article as worth the reading.

In 1967 three fish kills occurred in the Neosho River between February and May. Such death of fish generally occurs because the dissolved oxygen in the water is depleted or is nearly depleted, or because the water contains toxic materials. Both result from pollution. Polluted water is poor or unfit for human uses, either as water supply or for recreation, so we lose both economically and aesthetically.

Pollution results when any waste material is washed or dumped into lakes or streams. As with money, the amount makes a lot of difference. If a sewage, or manure) gets into a river, a few bacteria will soon break it down and the river

will be little changed.

If large amounts of organic matter are dumped into the river, the great many bacteria that grow on it will soon use up the water, and other changes will occur.

Plants and animals are sources of organic wastes, such as leaves and animal droppings. If large amounts of such natural wastes get into water when water supplies are low, fish may be killed. However, natural processes account for few of our present cases of pollution. In the past four years about 120 separate fish kills were reported to the Kansas Forestry, Fish and Game Commission. Only 10 percent were believed to be due to natural causes. Approximately 33 per cent of these kills were attributed to runoff from feedlots, 17 per cent to unknown causes, and the remainder mostly to pesticides and industrial wastes. There are many sources and kinds of pollutants, and so it takes the cooperation of many to improve the situation. Fortunately, there are a number of people in industry, agriculture, and various branches of government who are working on the problems.

Feedlots are a relatively new, but rapidly growing source of pollution. Cattle have long been with us, but formerly they usually were scattered over the ranges so their wastes were not concentrated and very little of the manure reached the streams. It is the concentration of hundreds and thousands of cattle in feedlots that has created the recent problems. A sin-

gle steer may produce up to 40 to 60 pounds of waste per day, which may be 7 to 20 times the pollution load produced by an adult man. A feedlot containing 500 cattle could produce as much waste as 5000 people. Unlike human sewage, feedlot wastes tend to accumulate and are then washed into our streams in concentrated doses during rainstorms. On January 1, 1967, there were more than 586,000 cattle on feed in Kansas, an increase of nearly 20 per cent over the previous year and 40 per cent more than the average number for the period from 1961-1966. It is easy to see why special precautions are required to prevent large amounts of feedlot waste from washing into rivers.

The primary polluting agents contained in feedlot runoff are particles of manure, dissolved substances such as ammonia, and bacteria. Because these materials are foods for bacteria, the bacteria are able to increase in great numbers. When the pollution is heavy, bacteria become abundant enough to remove most or all of the oxygen from the water, and this alone will kill fish. Dead fish and other dead animals may then cause the water to develop foul odors and tastes. In addition, the decomposition can raise the water temperature.

Pesticide residues can come from feedlots as well as other sources. Many of the insecticides need to be present in only trace amounts (a few parts per million or in some cases only a

Continued on page 2



Stringing Power Lines

Larry Samuelson, Clifford Swanson and Dwayne Mohr, all of Belleville, with the NCK Electric Co-op, string power lines for irrigation being put in on Leo Paulsen farm west of Concordia.

Slant On NFO Effect

After six weeks of a grain boycott and three of withholding livestock from the markets, the National Farmers Organization is differing with trade sources, USDA officials, and newspaper analysts of the effect of their action.

The Associated Press last week concluded that the NFO action was making little headway, with farm writer John Armstrong arriving at the opinion in the face of claims to the contrary by NFO leaders. Armstrong quoted unnamed "marketing specialists" as saying the 33-state NFO effort to shorten supply and boost prices has been ineffectual. He said a slight improvement in grain and meat prices can be attributed to seasonal factors.

Prices have fluctuated little

since the boycott started, and meat and grain deliveries at some major markets last week showed increases.

On January 11, start of the grain boycott, corn was selling in Chicago for \$1.13 a bushel. The price rose five cents briefly but dropped back to \$1.13 last week. The NFO is holding out for \$1.50 a bushel.

Cattle sold for 27 cents a pound in Chicago on February 12 when the NFO extended the withholding action to meat. The Chicago price last week was about a cent higher but still well below the NFO target of 32 cents.

Soybean prices have risen about four cents to \$2.72 a bushel. The NFO aim has been \$3. Hogs came up about a penny from the start of the meat strike, but were still three cents short of the NFO goal.

NFO president Oren Staley has challenged the Government's figures on livestock marketings, claiming they are being manipulated by processors, but a USDA official in Des Moines said this cannot happen. The receipt reports are checked against the slaughter count of federal inspectors and the processors' books are audited for taxes, the official said.

DRUGMAKER MAY BUY ASGROW SEED CO.

Asgrow Seed Co., a major seller of seed in the G&G area, may be bought by the Upjohn Co., pharmaceutical maker. Negotiations have been reported in the financial press, indicating an exchange of stock of around \$20 million value. Upjohn makes some agricultural fungicides and feed additives. Asgrow has had sales of around \$27 million a year, earning around \$1 million. Upjohn sales have around \$257 million with earnings of \$36 million.

First Increase In Flour Use In Many Years

The USDA has announced an apparent increase in the domestic use of flour during the 1967 year. This is the first increase in flour use in the United States in many years.

G. C. Fowler, director of the Kansas Wheat Commission, said "The estimate of 223,649,000 hundredweights of flour used domestically in the United States is based on the difference between 244,586,000 hundredweights of flour produced by U.S. mills and 20,937,000 hundredweights exported during the year. This is up 3,538,000 hundredweights from 1966."

"The increase in the domestic use figure is especially encouraging," Fowler said. "Since the 1966 domestic disappearance figure was 336,000 hundredweights below 1965."



Loading Feed

Robert Cline of Haddam loads a truck used on the Vernon Adee Farm for feeding 150 head of cattle.



FISH KILL . . .

Continued from page 1

few parts per billion of water) to cause the death of some aquatic animals. Many of these chemicals are extremely difficult to remove from water by city water treatment plants. Some fish and other aquatic organisms accumulate these chemicals in their tissues in amounts hundreds of times greater than the amount in the water about them. We do not yet know what some of these chemicals will do to man, but what we do know warns us to try to prevent pesticides from getting into our food and water supplies.

Ammonia, a product derived primarily from the oxidation of urine, may kill the most fish. It is not uncommon for the concentration of ammonia in feedlot runoff, after mixing with streamflow, to exceed 20 parts per million, a concentration which will kill game fish. The ammonia may eventually be converted to nitrate, a plant nu-

trient. The increased amount of nitrate may cause such an increase in algae as to create problems for water treatment plants. The nitrate itself can have detrimental effects when consumed by man or animals.

Finally, great numbers of bacteria and viruses introduced into the water in feedlot runoff can cause other troubles besides using up oxygen. Fecal coliform bacteria, which come from wastes of warm-blooded animals, may occur in amounts exceeding millions of bacteria per 100 milliliters (about 4 fluid ounces) of water. Only 1000 such bacteria per 100 ml. of water are considered to be unsafe for swimming, or other such uses. Furthermore, water containing more than 20,000 coliform bacteria per 100 ml. is considered undesirable for treatment for a city water supply.

Analysis of the water is important in finding the source of pollution. If an analysis reveals that the oxygen supply is reduced and that both ammonia and coliform bacteria are increased, the pollution may be assumed to be the result of sewage. The only sources are either a large community or a concentration of livestock. The former possibility can be checked by inspection of the sewage treatment facilities of all communities in the drainage or by observing whether the pollution is

constant or not. Bacterial examination techniques can help even more by checking to see whether the bacteria in the water are those characteristic of human sewage or of other warm-blooded animals such as cattle, swine, or poultry. It is sometimes more difficult to pinpoint which feedlots in a given drainage are responsible, but this too can be accomplished in an objective manner.

Preventing feedlot wastes from washing into streams or lakes requires some means of catching runoff from feedlots. The size, position, and number of such catchment basins will depend on such factors as the amount of rainfall, kind of soil, steepness of slope, and size of the feedlot. The idea is to catch the runoff from the feedlot and dispose of the retained wastes by irrigation or evaporation or more rarely by treatment. It is least expensive if the feedlot operation is laid out with such pollution control in mind, but catchment basins or other control measures can be added later with reasonable cost.

In passing the "Water Quality Act of 1965" the U. S. Congress required the establishment of standards for water pollution control, and gave the states until June 30, 1967, to prepare acceptable standards. If the states did not, the Federal Government was to do so. Environ-

mental Health Services of the Kansas State Department of Health, which had been the official water pollution control agency in Kansas for some years, prepared such standards for Kansas. These standards covered feedlot as well as domestic and industrial wastes. They have been active in working with individual feedlot operators to develop preventive plans tailored for their particular situation.

Feedlots have proven themselves to be an efficient way of producing meat for market, but just as we have decided that cities must treat sewage rather than dump it into streams, so we must prevent feedlot wastes from polluting our waters. It is a necessary expense of operation because we as a people are not willing to suffer the serious economic and aesthetic losses that would occur without such pollution control.

This article is particularly concerned with feedlot pollution because it is a relatively new problem, receiving considerable publicity, and about which there is considerable misunderstanding. However, other kinds of pollution are important also. Municipal sewage, petroleum, salt, and other industrial wastes still pollute our rivers and lakes at times, although progress is being made in reducing such pollution. Pesticide pollution is a serious threat requiring much study and more care by users of these chemicals.

Mankind has astounding ability to manipulate his environment, and he does so for many useful purposes. For each intended change, other unintended changes occur, of which pollu-

March 5, 1968

tion is just one example. Watching for these unintended changes and seeing that undesirable ones are corrected, we can improve life for us all.

Grass Outsell Morris Cropland

HERINGTON — A sale of 200 acres in Morris county grossed \$29,520 for the C. Veerhusen Estate. The land was sold by auction by Lee B. my.

A 40-acre tract of cropland sold for \$130 an acre, grossing \$5200. The quarter-section was all grass and it sold higher than the cropland, going for \$132 an acre, grossing \$24,320.

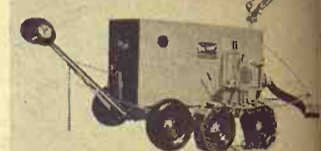

AUTOMATIC IRRIGATION AT LOWEST COST

With the Big Squirt Automatic Irrigator, the initial cost is one-half of the circular type. Yet, volume output is 10% greater, and only 5 ac. are lost in ditches on 160 ac., whereas up to 36 ac. are lost with circular type. This compact, powerful Big Squirt unit will irrigate up to 100 ac. per day. Spray is gentle and saturating. Machines are in operation on all crops from corn to delicate vegetables — and on all soil types. One man can handle up to ten machines, or 3200 ac., all by himself!

IRRIGATION MOTOR &
PUMP CO.
Longmont, Colo. 776-6140
GG

GRASS & GRAIN

The Mid-Kansas news weekly. Published each Tuesday at 1207 Moro, (Box 1009) Manhattan, Kansas, 66502 by

AG PRESS

Dean Coughenour

E. R. Woodward

Second class postage paid at Manhattan, Kansas.

Subscription: \$3 year

CIRCULATION 11,108

Boyd Appliance & TV

10th

Westinghouse

ANNIVERSARY sale!



Frost
Free
Refrigerator
Freezer

Reg. \$529

\$429

with trade



Electric Range

Reg. \$229. **\$189**

MORE ANNIVERSARY
SPECIALS —
Portable Dishwasher

\$99

Slim Wall 17 cu. ft. Freezer

\$189

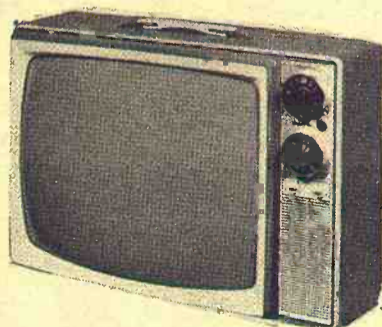

18" diagonal
Portable TV

\$129

Boyd Appliance & TV

212 Poyntz

PR 8-5700

MANHATTAN, KS.

Your Westinghouse Dealer Since 1958

NOW...A NEW SLANT in COMPACT POWER

...PLUS GREATEST HANDLING EASE!



NEW
INTERNATIONAL

424

with swept-back styling, low profile,
and shortest turning radius

- IH "2-Way Sensing" Draft Control Hitch
- Live PTO
- 8 Forward, 2 Reverse Speeds
- Traction Boosting Differential Lock
- Deluxe Adjustable Big Comfort Seat; Lights
- Extra Short Turning Radius: 8'6"

SEE THE 424 NOW!

WAKEFIELD
Auld Chevrolet

MARYSVILLE
Bruna Brothers

HERINGTON
Pioneer Service & Sales

MINNEAPOLIS
Chapman Impl. Co.

COUNCIL GROVE
Macha-Revere

FALUN
Dauer Impl. Co.

BELLEVILLE
Chapman's On US hwy. 81

ABILENE
Abilene Truck & Tractor

HANOVER
Hanover Impl. Co.

LEONARDVILLE
Kendall Garage

Birth Rate At All-Time Low

Birth rate in the United States has plunged to an all-time low but not because of contraception.

A population expert said the reason is "a realization that rearing children in this complicated and expensive world presents big problems."

Rising costs of living and increasing 'competition' of education, especially at the college level, are key factors, said Robert C. Cook of the population reference bureau, Washington.

The 1967 birth rate computed by the National Center for health statistics is 17.9 per thousand population.

Last year it was 18.4

There were 3,530,000 births in 1967 as compared with 3,610,000 in 1966.

Cook predicts the 1968 rate will continue lower.

The downward trend started 10 years ago after a surge in the decade that followed World War II.

Actually, Cook pointed out, the decline has been going on for 30 or 40 years. The postwar increase was only a temporary "detour."

That the surge lasted for a full decade has had the experts puzzled.

"My own reaction to the current decline is not one of surprise that it is occurring but of surprise that it did not occur much earlier," commented Arthur A. Campbell, statistician for the National Center of Health Statistics.



A Bit Of Sunshine

A bit of sunshine outside the sale barn at Concordia attracted L. A. Sjogren, Concordia; Dale Moore, Clyde; Arthur Reed, Jamestown; and Raymond Kuhlman, Republic.



FARM & RANCH LOANS

A Financial Service For The Farmer And By The Farmer

R. STANLEY PARSONS, Mgr.

SEE ME AT
604 HUMBOLDT PR 6-6931
Res. Phone JE 9-8725
MANHATTAN

Open Mon. through Fri.
8 a.m. to 5 p.m. (closed 12-1)

Branch Offices: CLAY CENTER & JUNCTION CITY

Federal LAND BANK Assn. of MANHATTAN

Serving Clay, Geary, Pottawatomie & Riley counties.

FARMHAND FEEDMASTER® BIG MUSCLE

FOR GRINDING AND MIXING, ON-THE-FARM FEEDMAKING

NOW IS THE TIME TO BUY
SPECIAL OFFER!
FREE WITH EACH
FEEDMASTER (F-81 or F-85)
MAGNET ASSEMBLY
RETAIL VALUE \$60⁰⁰ to \$100⁰⁰

When you buy the Farmhand Feedmaster, you get more than just a FREE Magnet Assembly.

You get more performance, greater capacity, better and cleaner grinding and mixing. And you control the quality of your feed . . . the price of your feed. You reduce your feed storage and handling costs.

Come on in today. Let us show you the original feedmaker . . .

FEEDMASTER by FARMHAND.
Remember offer expires March 25.



FARMHAND
MECHANIZED MUSCLE FOR TOUGH JOBS

BUCHMAN FARM SUPPLY

Phone 229-6619
ALTA VISTA, KANSAS

BOWMAN IMPLEMENT CO.

236-40 East 8th St.
JUNCTION CITY, KANSAS



Oliver pays your interest if you buy your new power now

On top of great tractor values, Oliver has added something special. You pocket extra savings in cash when you buy a new tractor right now. The sooner you buy, the more you get.

Because Oliver will pay the interest cost—at 9% per annum—from the date you settle for your new farm tractor until May 1, 1968—on any financed balance up to 80% of the purchase price. Cash buyers will receive an equivalent payment check direct from Oliver.

That isn't all. As your Oliver dealer we're waiting to add an extra. Just bring your Payment of Interest check to us and **you'll receive an extra 10% in cash.**

Here's the big Oliver line-up of Certified Horsepower tractors:

MODEL		MODEL	
1950-T	105 hp.	1550	53 hp.
1950	105 hp.	1450	55 hp.
1850	92 hp.	1250	35 hp., gas
			38.5 hp., diesel
1750	80 hp.	Also 550	41 hp., max. belt.
1650	66 hp.		

DURHAM
G&R Impl. Co.

ABILENE
Wissing Motor Co.

CLAY CENTER
Toburen Imple. Co.
MARYSVILLE
Peschel Bros. Impl.
ALMA
Eberwein Garage

SALINA
Lindquist Impl. Co.

EMPORIA
Arndt Bros. DI 2-5262



OLIVER
FOR MEN WHO GROW

Western Farm Show Attracts 56,000 To K.C.

The Western Farm Show at Kansas City last week attracted 56,000 persons in its 3-day run at the American Royal Building.

The show is strictly a "looker and feeler" kind of show. No direct sales are made.

"At this show, we don't sell anything. Farmers can come in, look at the machinery and compare it with the competition without any pressure to buy," said J. Keith Melvin, executive vice president of the Western

Retail Implement and Hardware Association.

The show drew more than 250 firms as exhibitors, showing machines valued at \$10 million. Double the space could have been used by others who wanted to display in the show, Melvin said.

One huge attraction was a tractor and corn planter outfit that is set up to plow, put on a herbicide to kill the weeds, apply the fertilizer and plant the seed, all in one operation six rows at a time, covering about 80 acres a day. With this machine, in an ordinary year, no further cultivation is necessary. However, in wet years, it is possible for weeds to get a start and cultivation still may be required.

Some years ago, sturdy rotary mowers were developed to clear fields of brush. Such mowers have been joined in groups of three or four to cut swaths 18 to 24 feet wide.

Big combines have air-conditioned cabs for operators high above the machinery. From his cab the driver is operating a machine that costs about \$15,000 and will cut up to 175 acres of wheat a day.

Probably the most expensive of the farm implements at the Western Show were huge, 4-wheel diesel tractors used to pull the biggest plows and other

machinery. Some of these sell for more than \$20,000.

There were grain drills that seed a 24-foot width and will cover a 160-acre field in one day.

Electronics were entering the farm field this year. A north central United States firm displayed an electronic gadget which enabled a planter operator to tell if his seeds were being planted in proper spacing and the units were working properly.

Farmers from Kansas, Missouri, Oklahoma, Maryland, Nebraska, Colorado, Ohio and Illinois were listed at the big show this year.

During the entire show, wives of farmers who were inspecting machinery were entertained at fashion shows, book reviews and movies showing the electronic gadgetry and mechanical wizardry of the kitchens to be in 1999.

Among items on display were a spinning, conical device made into the form of a guard guide for combining grain.

This device, twirled by v-belts, is designed to pick up lodged corn and guide it into a corn picker.

Other displays showed latest equipment for irrigation, discing, harrowing, plowing, cutting, chopping, wind-rowing, bailing and many other farm jobs.

acid sales, at 92,689 tons, were off 2,326 tons.

Liquid nitrogen solutions experienced the largest increase among fertilizer materials with 41,264 tons, a gain of 13,555. Urea sales totaled 16,434 tons, an increase of 3,076. Ammonia nitrate sales were 50,769, a loss of 9,479; and anhydrous ammonia, 48,736, a decline of 1,543. Dry mixed fertilizer sales decreased from 228,978 to 226,911.

The fertilizer grade with the greatest increase was 18-46-0. Sales of 124,633 tons were up 8,308. Other grades with increases included 16-20-0, 17,838 tons, up 2266 and 16-48-0, 15,903 tons, up 3223.

Sumner County led the state in fertilizer sales with a total of 17,763 tons, followed by Reno,

with 15,611; Sedgwick, 14,222; McPherson, 10,816; Cowley, 9919, and Labette 9128. Tonnes figures by counties represent reports of sales to dealers and others, and do not necessarily imply actual usage in that county.

CLYDE ROGERS HEADS RILEY LIVESTOCK GROUP

MANHATTAN — Clyde Rogers has been elected president of a newly formed Riley County Livestock Assn. Ivan Wenck, vice president; Harry Harber, secretary-treasurer; and Bill Sharp, reporter. Dr. Phil Platter will discuss the futures market at the next meeting at the Riley County High School at 8 p.m. Tuesday, Feb. 27.

FREE OFF-STREET Parking While Eating at

SCHUESS

The Family House
Cafe
MANHATTAN

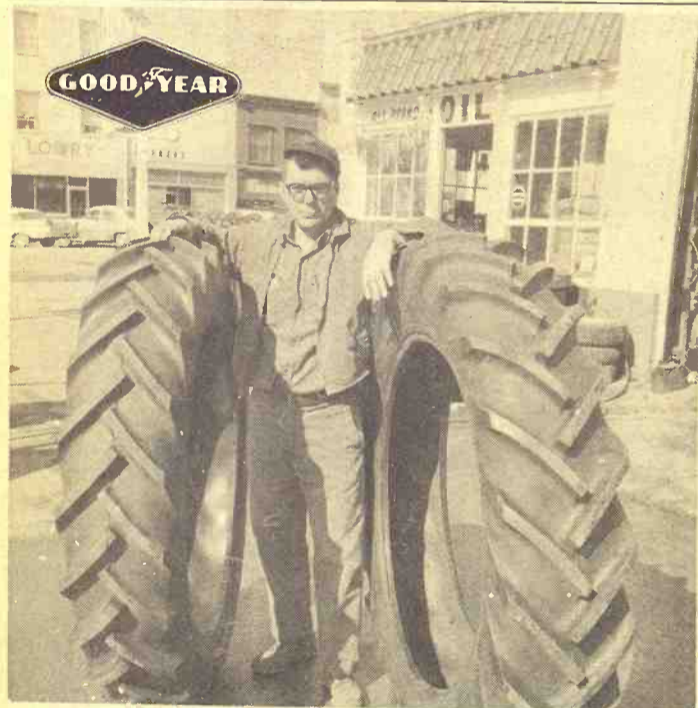

Volume Buying Means Money To You
FINK Tire Service

Phone 456-2575
WAMEGO, KANSAS

Fertilizer Gain Topped By Liquid Nitrogen

Fertilizer sales in Kansas reached a record high for a six-month fall period, during the half year ending December 31, 1967. The new high was 414,311 tons, an increase of 2,126 tons over the corresponding period of 1966, which also was a new record. Only the spring of 1966, with 487,631 tons, had higher figures.

The report, based on commercial fertilizer sales by manufacturers to Kansas dealers, was issued by the Control Division of the State Department of Agriculture. Sales of actual plant nutrients totaled 219,202 tons. This was down 10,381 tons from the previous fall. Nitrogen sales totaled 115,997 tons, a decline of 8,005 tons; available phosphoric

MATTRESS & BOX SPRINGS

Specials Every Day
New Low Prices
Buy Direct

Also Complete Rebuilding Service

Manhattan Mattress Co.

414 S. 4th PR 8-5302

LEASING

Farm and Industrial Machinery

If you can't buy it you can lease any piece of Allis-Chalmers machinery you may need, and at low rates. See Ray Osier for industrial leasing, Jim Gates for Farm Equipment leasing.

HENRY SALES AND SERVICE

East Highway 24 and Meriden Road, Topeka, Kans. — FL 4-7641



CONCENTRATION

Select the right concentrate for your operation.

There's a CO-OP Beef Concentrate with protein levels from 20 to 62%. High Vegetable protein. High Urea protein. Stilbestrol and Terramycin. High molasses content. Guaranteed levels of Vitamin A. Guaranteed levels of calcium and phosphorus.

The right concentration for your operation is the one that matches up nutritionally. The one with the correct amount of protein, vitamins, minerals and additives to fit the grain and roughage you have.

You know your operation. Your Co-op Feed Man knows his Concentrates. You two should get together. With a little concentration, you'll improve your operation.

COOP BEEF CONCENTRATES

"Quality backed by profit-minded research"

St. Marys

Farmers Union Co-op Business Assn.

Holton

Farmers Union Co-op Bus. Assn.
Holton 364-3161
Denison 50-Mayetta 28

Herkimer

Herkimer Co-op Bus. Assn.
Herkimer HI 3-3824
Oketo RI 4-2341

Carlton

Farm Co-op Assn.
Carlton
Telephone 31

Clay Center

Farmers Union Co-op
Clay Center-Rola
Miltonvale-Leonardville

Greenleaf

Farmers Co-op Elevator Assn.
Greenleaf-Linn
-Washington

Manhattan

Farmers Cooperative Assn.
Manhattan-Alta Vista
Westmoreland-Onaga

Alma

Farmers Union Co-op
Alma Ph. 765-3612
Eskridge Ph. 449-2291

Junction City

Farmer-Stockman Co-op Assn.
Council Grove
Junction City CE 8-4158

"One Friend Tells Another and HOME Grows"

For Our Rural Neighbors

Who Want To Strengthen Their Financial Positions

THE HOME SAVINGS PLAN

WILL Work For You . . . As It Does For Others

INSURED SAFETY OF SAVINGS

Save in person or by mail

BUSINESS HOURS
Monday through Thursday
9 a.m. - 4 p.m.
Friday
9 a.m. - 7 p.m.
Saturday
Closed

HOME

SAVINGS AND LOAN ASSOCIATION

107 NORTH FOURTH STREET

MANHATTAN, KANSAS

YOUR COMMUNITY HOME FINANCING CENTER

'67 Calf Crop At 1.7 Million Head

Kansas stockmen recorded a crop of 1.7 million head during 1967, Crop and Livestock Reporting Service officials say.

The figure, 1,760,000, is up 5 percent from the previous year, officials said.

The 1967 calf crop was 83,000 head more than the previous

year's crop and seven per cent above the 1961-65 average.

The number of calves born in 1967, expressed as a percentage of the number of cows and heifers two years old and over at the first of the year was 93 per cent — 5 percentage points more than a year ago.

The 1967 calf crop for the United States is estimated at 43,647,000 head compared with 43,526,000 in 1966, officials said.

Wheat Useful As Feed When Price Is Right

Kansas State University researchers have found that wheat is a practical food for livestock.

A recently completed wheat-feeding study at K-State shows wheat is a practical ration when the price gap between wheat and corn narrows. Gerald Clary, animal husbandry research assistant, says that the K-State study mirrors similar research.

Wheat is not only efficient but produces a high grade carcass. Comparing favorably with daily gains from corn and grain sorghum, wheat should be used as a part of the concentrate ration.

If wheat replaces up to 30 percent of the corn or grain sorghum in a high-grain ration, it is nearly 9 percent more efficient than when used alone. Animals fed on wheat, corn and grain sorghum in equal parts "seemed to out-perform" those fed without the wheat addition, Clary said.

Dr. Draytford Richardson, K-State professor in animal husbandry said wheat is economi-

cally practical when wheat prices approach the cost of feed grains. Wheat may be worth the added expense if its higher protein content is utilized.

Clary experienced no difficulties while feeding cattle all-wheat rations but cautioned farmers to watch cattle closely. Wheat should be ground, crack-

March 5, 1968

ed or rolled before being fed to cattle.

Feeding of wheat should be introduced over a two-to-three week period. Wheat feeding is beneficial to hogs and poultry as well as cattle, but lambs perform better on corn.

A Bank Preferred by Farmers And Livestockmen

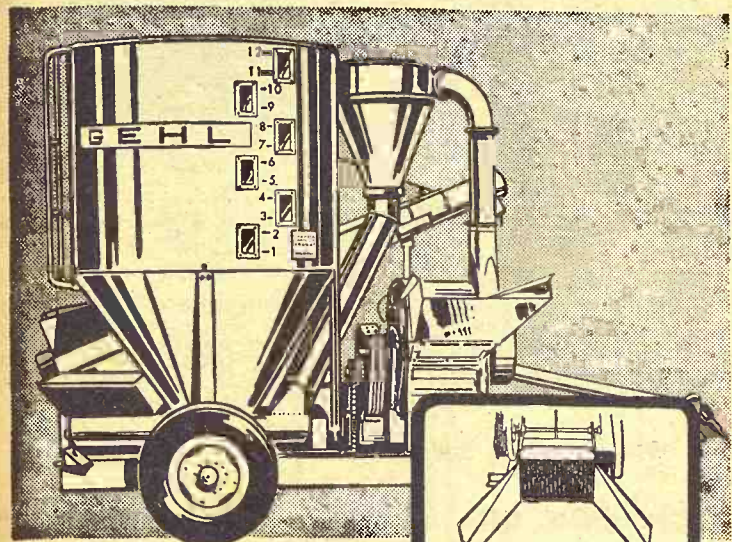

GEHL MIX-ALL

- PLAIN FEEDER
- CRUSHER HEAD

Grinds! Mixes! Delivers!

The Gehl Mix-All, with economy plain feeder and exclusive crusher-feeder attachment, grinds, mixes and delivers the most uniform on-the-farm feed.

Here's proof: Samples of feed grains, ground by Gehl and competitive mills, were compared in a "sieve-shaker" analysis (a grinding uniformity test used also by commercial feed manufacturers). In test after test, Gehl samples were the most uniformly ground. And, the more uniform the grind, the better the mix!

In the Mix-All hammermill, 66 thin, alloy-steel hammers cut . . . not pound ingredients on a big grinding surface for faster feed flow with reduced "fines." Come on in for a close-up look at all the Mix-All features, including the swinging auger-feeder.



Make us Prove it with a Demonstration!

MARYSVILLE
BRUNA IMPL. CO.
WAMEGO
WAMEGO TRUCK
& TRACTOR
LINCOLN, KANS.
RHUDY & SONS, INC.
SALINA
LINDQUIST IMPL. CO.

VALLEY FALLS
VALLEY IMPL., INC.
CLAY CENTER
TOBUREN IMPL. CO.
HERINGTON
TRI-COUNTY SALES
SENECA
SENECA IMPL. CO.
ABILENE
WISSING MOTOR CO.

GROSS AT ALMA CO-OP REPORTED AT \$304,000

ALMA — The Alma Cooperative Oil Association had sales of \$304,242 and a saving of \$26,811, it was reported at the annual meeting. The co-op installed an 10,000 gal. LP gas storage plant in the past year. Norman Gehrt and Arnold Thowe were reelected to the board. Gerald Davis is manager.

NAME RUSSELL COUNTY CONSERVATION WINNERS

RUSSELL — Winners of conservation awards in the Russell County Soil Conservation District were Mrs. Elena Maag, Russell; Dennis Cobb, Luray; Elmer Thacker, Luray; Hubert Radke, Russell; and Ralph Swart, Wison.



NOW
AT YOUR
LOCAL
CO-OP



Single Cross — Mule Cross — 110 day yellow
Single Cross — White Mule — 120 day white
KFU 250 — 110 day — Blight resistant
KFU 850 (Kans 1639) — 110 day yellow
KFU 875 (Kans 1859) — 105 day yellow
KFU 800 (Kansas 1585) — 130 day yellow
KFU 475 (Kans 523 W) — 125 day white
KFU 650 (Nebr 501 G) — 110 day yellow
Milo RS 608 — early maturing
RS 610 — 110-110 medium maturing
RS 671 — medium - late

Farmers Union Co-op Business Assn.

ST. MARYS, KANS.

Phone 437-2985 or 437-2984

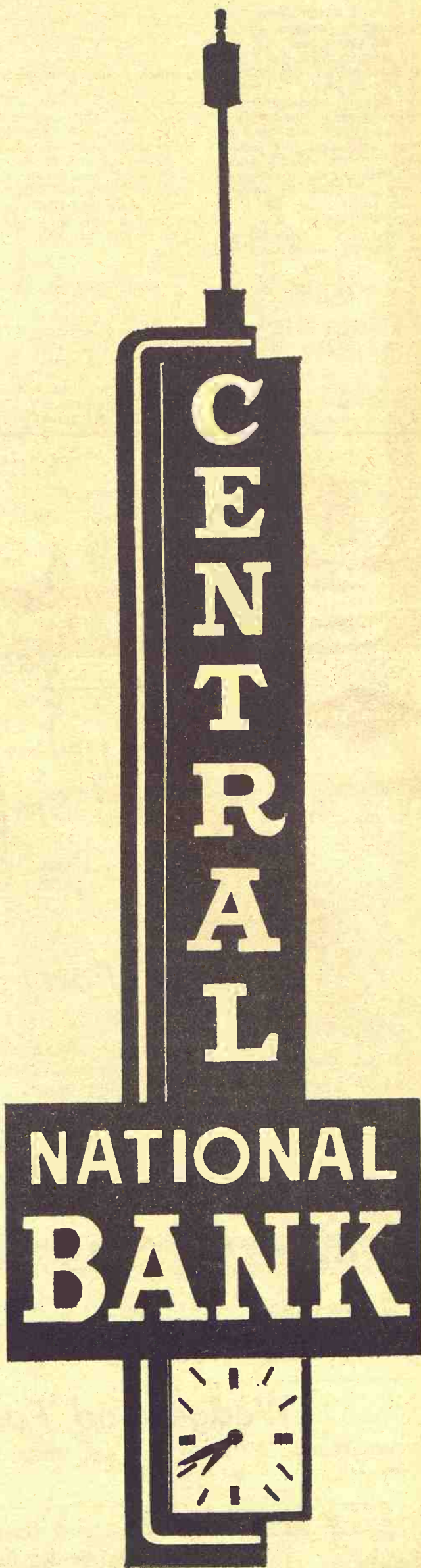

5%

ON CERTIFICATES OF DEPOSIT

Junction City, Kans.

OUR DAILY BREAD

— by G&G Area Cooks

Recipe Prize Won By

Mrs. Arnold Janssen, Emmett

Mrs. Arnold Janssen of Emmett is the prize winner. She writes, "I am sending in a very good cookie recipe. They are just delicious and makes a good-sized batch. I have tried so many of your recipes and they are all very good. We sure do like the G&G paper and can't wait until we get it."

FOUR-IN-ONE COOKIE

1 cup shortening soft ("I use plain lard")
1 cup brown sugar
1 cup granulated sugar
2 eggs
1 1/4 cups sifted flour
1 teaspoon soda
1/2 teaspoon salt
1/2 teaspoon vanilla
3 cups rolled oats (uncooked, quick or old-fashioned)
1 cup pecans
1 6-ounce package chocolate chips
Heat oven to moderate (350 degrees). Place shortening, sugars and eggs in mixing bowl. Beat thoroughly. Sift together flour, soda and salt. Add to shortening mixture; mix thoroughly. Stir in vanilla and oats. Add pecans and chocolate chips. Drop from teaspoon onto greased cookie sheet two inches apart. Bake in preheated oven, 350 degrees, 12-15 minutes or until done. Cool about two minutes, then remove from cookie sheets. For variety: Omit pecans and chocolate chips and add 1 cup raisins, 1 cup salted peanuts. ("I use salted peanuts most of the time.")

The following recipe is from Mrs. Frank L. Sterba, R 2, Belleville:

QUICK PARTY SURPRISE

1 6-ounce package flavored gelatin (strawberry, peach, cherry or raspberry)
1 1/2 cups boiling water
1 10 or 12-ounce package frozen fruit (not thawed) cor-

responding to gelatin flavor used

Dissolve gelatin in boiling water. Add frozen block of fruit; stir gently until fruit has completely separated. Beat with egg beater for one full minute. Pour into a mold and chill until firm. Unmold on tray. Add additional fruit and whipped

cream as garnish around the tray.

Mrs. Ray Jenkins, R 1, Riley: "When I have unexpected company drop in, I serve a quick and easy dessert like:"

SODA CRACKER PIE

10 crackers (individual squares)
3 egg whites
1/2 cup nuts
1 cup sugar
1/2 teaspoon cream of tartar
Pinch of salt
1 teaspoon vanilla
Whip egg whites until stiff and fold in 1 cup of sugar and the vanilla. Add soda crackers, nuts, salt and cream of tartar. Put into ungreased pie tin and bake in a slow oven (250-275 degrees) for 30 minutes. About 1/2 hour before serving, whip 1/2 pint of cream topping mix may be used) and add 1 cup of well-drained fruit (frozen strawberries, fruit cocktail, etc.) Spoon on top of pie.

Hardboard Ideal For Kitchens, Children's Rooms

Cabinets built of plastic-surfaced hardboard are ideal for kitchens, bathrooms and children's rooms.

The panels are extremely resistant to moisture and finger marks. Dirt, even grease can be wiped off with a damp cloth or cleaned with a mild water and detergent solution.

Plastic-surfaced hardboard comes in a variety of attractive woodgrained finishes, colors and patterns.

To Wash Slipcovers

In washing soiled slipcovers, rub or brush dense suds into the spots, let set for ten minutes and wash one large or two small pieces as a load.

6

Grass & Grain

March 5, 1968

Pick-up racks



for any make or model pickup
Sturdy • Convenient • Practical

Mounted free on your truck at factory or shipped to you. Available in stock rack or fold-down combination.

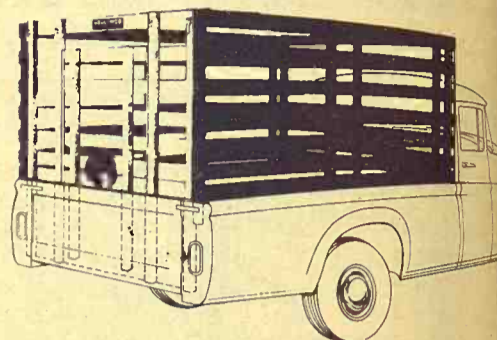

Fits all trucks. No bolt projections to injure stock. Top grade select kiln-dried lumber. Choice red or white. Fits precisely so pick-up endgate closes behind it. Sturdy oak stakes. Lift-up gate slides easily in steel channels. Standard height 63". Special height on order.

When Ordering Specify Make, Model, Size of Bed

HAUL-MOR, INC. valley falls, kansas • phone 945-3211

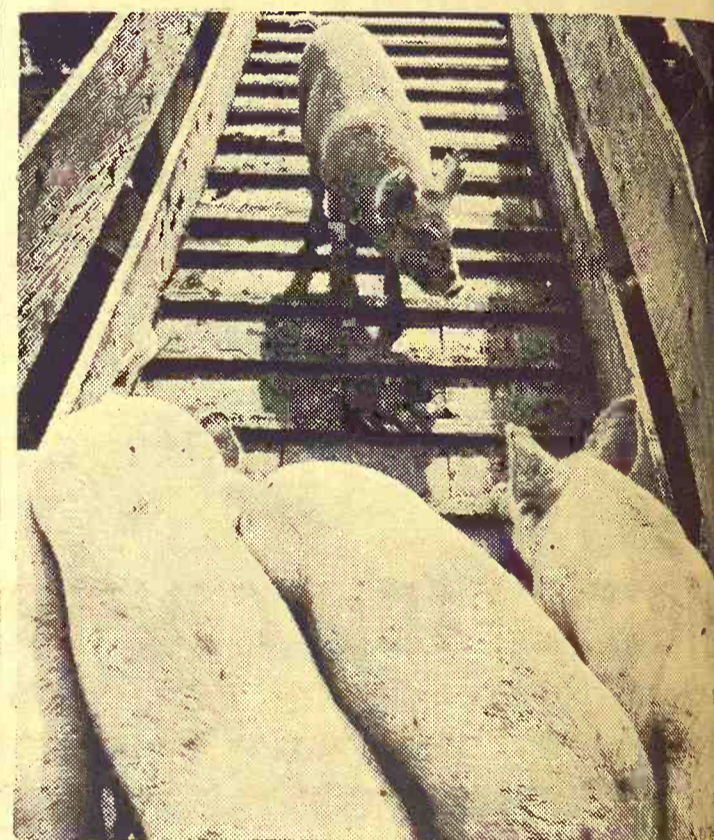

"when a feller needs a friend"

At the end of the long hard trip to your farm; tired, hungry, chilled, maybe with a runny nose, this feeder pig faces a new hurdle. Now he must mix with strange pigs newly arrived from other farms—and their strange germs. That's when he needs a friend—and, luckily, he now has a powerful one, thanks to Purina Research!

It's NEW PURINA FEEDER PIG CHOW, highly-fortified with antibiotics, vitamins and extra growth boosters to help feeder pigs—or any pigs—quickly overcome the effects of any kind of stress.

It's almost miraculous the way PURINA FEEDER PIG CHOW can help turn sickly, run-down pigs into thrifty good-doers. See for yourself what it can do for your own pigs. More folks are finding out every day that proved products for special needs come from Purina Research. Drop by our store and let us tell you more about PURINA FEEDER PIG CHOW.

Bartlett Grain Co. CE 8-5134 Junction City
Americus Grain Co. 884-3465 Americus
Gorden Mark Elevator ME 2-3381 Clay Center
Western Grain Mill 767-5933 Council Grove
Flint Hills Feed & Grain PR 8-5322 Manhattan
Farmers Union Feed Mill 437-2434 St. Marys
Mor-Kan Elevator 349-2214 White City
Reading Grain & Lumber AN 9-3842 Reading



Color!
Texture!
Print News...

Spring and Easter Fabrics

Our Piece Goods Dept. Is Overflowing With New Arrivals —

Spring Woolens

54" and 60" Widths. In a large array of pretty pastels & whites. For suits, coats and dresses. Yd.

\$4. to \$7.

Party & Formal Dress Fabrics

Crepes, Taffetas, Florals, Chiffons, Metallics. Every Wanted Color. Yd. \$1.29 to \$5.

36" Pure Irish Linen

By Blackstaff. New Spring Colors to choose from. Yd. \$3.

45" High Voltage

Jersey Stripes. A Wedgewood Fabric. Red, White & Blue combinations. Also other bright combinations. Yd. \$3.50

Wedgewood Fabrics In

Tucked Fabrics, Waffle Weaves and Others 54" wide, Yd. \$3.50 to \$6.

At Woodward's You'll Find Complete Selections Of Notions And Sewing Accessories

DOWNTOWN

Woodward's

MANHATTAN

Open Thursday Nights Til' 8:30

March 5, 1968

Short Soak Most Helpful For Heavily Soiled Clothes

Asparagus Is Versatile Vegetable

Salad, vegetable or even main dish — canned asparagus is delicious served any of these ways.

Team canned asparagus and other vegetables for hearty, nutritious salads. Serve them with a nippy dressing and garnish with pimiento strips for a bit of extra color.

For the vegetable course, season canned asparagus with your choice of melted butter, lemon butter, browned buttered crumbs, hollandaise sauce or a cream sauce with cheese. Or, offer a one-dish meal with canned asparagus in a meat or fish casserole some evening when you are rushed.

Have you been wondering what is the best way to handle your husband's heavily soiled clothes, the children's play clothes or diapers?

For many years the answer heard most often has been to soak the clothes. Although soaking can be beneficial in loosening dirt, there is a danger.

Often you'll hear that if a short soak is good, a long soak is even better. However, during such a lengthy time, soil first loosened may be re-deposited on the garment.

The problems of soil re-deposition can be avoided if the heavily soiled laundry is put through the "soak cycle" on the

automatic washer. When the clothes are placed in the washer and set on "soak", the washer will agitate briefly to dissolve the detergent, soak briefly, then spin out the dirty water, leaving the clothes ready for a normal wash.

If the automatic is not equipped with an automatic soak cycle, much the same thing can be accomplished manually. Just load the clothes and detergent, allow the unit to agitate briefly, then lift the lid or otherwise stop the unit for a few minutes to permit the soak.

Organize Knitting Equipment Before Starting A Project

Always make certain your knitting equipment is in order before you begin a project. The first step in bringing order out of chaos is to wind each kind of leftover wool into a tight, firm ball. Stick a pin through the outside of the yarn so there are no loose ends.

Then begin to match your sets of needles. Fasten each set together with a bit of cellophane tape to save time later. Use the wrapper from a skein of yarn as a core when you wind wool into a ball. Then you will know the brand name or color to match it.

Treat Collars Before Washing

Collars of shirts and blouses often collect dirt and grime that does not come out when washed. Insure a bright-looking shirt by giving it a little extra attention. To get the collar band and the edge above it white again, squeeze on extra detergent or soap before you wash it and rub it in. This method will produce results whether you wash by hand or machine.



Watching 'em Sell

Don Weaver and his uncle Albert Weaver, both of Belleville, followed the action at a G&G area livestock auction.

WHAT THESE CATTLE NEED IS YEAR-ROUND FINANCING

*PCA is a leading source
of extended Credit in
the Flint Hills Ranges*



Short term loans, with terminal re-payment notes, just won't do the job of financing, as so many feeders know. What you need to build a herd and feed a herd is a financing arrangement pointed to a marketing time. This is especially true in private feed lot operations. To compete successfully, you must compete also in the money market. We may have just what you've needed and wanted.

For Year-Round Cattle Financing
In the Flint Hills . . . See Us.

Manhattan
Production Credit Assn.

5th & Humboldt Ph. 776-7061

Serving Marshall, Clay, Riley, Geary, Pottawatomie & Wabaunsee Counties. Branch offices at Clay Center, Marysville. Fieldmen: Owen Duer, Asst. mgr.; Ray Cohorst, Marysville. HI 3-4005.

Floyd Rutherford, mgr.
Residence — Ph. 776-5683



Council Grove
Production Credit Assn.

315 W. Main — 767-5515

Serving Dickinson, Marion, Morris, Chase & Lyon Counties. Branch offices at Abilene, Hillsboro, Marion. Fieldmen: Bill Alsop, asst. sec-tr.; James Peters, Lehigh; Wilfred Elliott, White City. Charles E. Graham, mgr.
Residence — 767-5978

SALE



SALE

\$4 per ton off

ON ALL MASTER MIX

**Hog Concentrates
& Pig Feeds**

NOW THROUGH MARCH 9

Bulk

Bag

HINES FARM CENTER

WAMEGO, KANS. PHONE 456-9575

If you can't say . . .

**"We're finishing hogs out from \$10.50
to \$11.00 per hundred weight, total cost
based on present grain costs."**

...or...

**"I'm saving \$1.50 to \$2.00 per head on
finished hogs and bringing 45-pound hogs
to market weight in only 95-100 days!"**

...try Lasso Hog Supplement!

The remarkable figures above were taken from the records of one user of Lasso, the full feed ration. A starter, grower and finisher. Lasso provides a complete balance of vitamins, minerals, growth factor and Sunflower Brand Soybean Meal, nature's richest source of protein. The only place you can buy Lasso Hog Supplement is at Kansas Soya Products Company in Emporia. But, because you

buy directly from the mill, you enjoy a healthy savings on every pound. Use this power-packed 40% supplement in mixing your own feed or let us build the complete feed for you. Either way, Lasso Hog Supplement (medicated or non-medicated) can get you to market 15 to 20 days earlier than other hog supplements. For larger, earlier profits, get Lasso Hog Supplement now!

Lasso Hog Supplement, available only at

Kansas Soya Products Co., Inc.
Phone Dickens 2-7270
Emporia, Kansas



Many Beauty Products Now Come In Aerosol Containers

Recent statistics show you don't need a magic carpet to whisk you to beauty. The modern replacement is the pushbutton on an aerosol. Last year over 99 million aerosols were sold to beauty-conscious American girls of all ages.

Pretty girls don't just happen — they work at illusions. And they don't really ride on magic carpets. The only magic involved is credit to the aerosol industry which keeps turning out more and better ways of making a girl look better. Some of the latest are pushbutton hair coloring and shampoos; after-shower oil courtesy of a spray, and make-up which sprays out like whipped cream but which turns out to be creamy and light.

Here are some hints on how to use these products.

For all aerosol products:

Make Spring Cleaning Easier

Ease into spring cleaning on a one-room-a-day basis.

Use an apron with pockets big enough to hold furniture wax, dusting and polishing cloths and cleanser. You'll save trips to the supply closet for both hands will be free for carrying heavier equipment.

Dresses Won't Slip

Wide-necked dresses have a way of slipping off wooden hangers onto the closet floor. Eliminate creases and hanger marks by using a few of the foam rubber covered models or else cover wooden hangers yourself. Sheet foam rubber, scissors and household glue will accomplish the job.

Children Will Like Animal-Shaped Sandwiches

If you are serving sandwiches at a children's party, the youngsters will enjoy having the sandwich bread cut into the shapes of animals or other novel figures. Use large cookie cutters for the shaping.

Rips May Worsen

Before washing a garment, repair any rips or tears. Otherwise, they may get worse during laundering.

Read the label carefully to find out whether to shake or not to shake the product before spraying. Also, all aerosols should be stored away from heat. Beauty sprays should be used with a delicate touch — that is, spray a little bath oil in the hand, then try it on the skin. The same technique should be used with spray make-up, talcum and deodorant. You can always add more after you find out how much spray product is enough for your use.

Easier To Unwrap

Place paper-wrapped candies in your refrigerator a few minutes before serving and you can unwrap them more easily.

Removes Marks

Use a clean artgum eraser to remove pencil marks from wall paper.

Sauce For Cake

For a delicious sauce to serve on cake squares, try melting semi-sweet chocolate and stirring in sour cream. It's good on many cakes.

Quitting Feedyard In Nebraska

MINATARE, Nebr. — The Kern County Land Co. headquartered at Bakersfield, Calif., has announced that it is phasing out cattle feeding operations here.

Charles Quarre of Bakersfield, manager of KCL cattle operations, said the feedlot will be closed on July 1 if negotiations to sublease the facilities fail.

The feedlot now has 25,000 cattle on feed. Quarre said the feedlot has been losing money for two years. He cited loss of cattle weight gain because of

mud and "the poor spread between the price of feeder cattle and fat cattle."

KCL since 1963 has leased the feedlot from Systems Investment Co. which is headed by B. M. Stewart of Beverly Hills, Calif. The feedlot was developed by Stewart in the early 1960's.

Paper Back Books
Largest Stock In Town

25c - 35c
50c - 75c



University Book Store
623 N. Manhattan Manhattan



TRUCK TIRE CENTER

1010 West 6th Junction City, Kan.

TELEPHONE COLLECT CE 8-4350



**Riverside®
HI-WAY TRACTION**

3740*
8.25 x 20
F.E.T. AND
RECAPABLE CASING

Here's an all-purpose tire that will give you plenty of dependability and service—whether on or off the road. Its wide tread design puts more stabilizing, mileage-giving rubber on the road. And the large, reinforced, ventilated shoulder buttresses keep the tire running cool for longer wear. For greater strength, the cord body is made of rugged nylon. Why not see your truck tire man from Wards today for the deal that will meet your truck tire needs best. No Money Down at Wards.

ON-THE-FARM TIRE SERVICE

Call Us Collect For

**All Your Tire Repair Work
FREE MOUNTING**

WARD'S TIRE CENTER IS EASY TO REACH

Parking Area For The Biggest Trucks

FARM TYPE OF CREDIT FOR ALL PURCHASES

Special Buys

NEW TRUCK TIRES & NEW TUBES

3 only 10.00-20 12 ply
Nylon Hiway Tread — \$65.00

2 only 8.25-20 10 ply
Nylon Traction Tread — \$52.50

2 only 7.50-20 10 ply
Nylon Hiway Tread — \$44.50

3 only 7.00-15 6 ply
Nylon Hiway Tread — \$20.50

3 only 6.70-15 6-ply
Nylon Hiway Tread — \$16.50

2 only 8.22-5 10 ply
Mud & Snow Recaps — \$27.50

1 only 13.6-28 4 ply
Tractor Tire — \$60.50

1 only 12.4-38 4 ply
Tractor Tire — \$67.00

**TRUCK TUBES
Heavy Service NEW**

8.25-20 5.28

9.00-20 6.28

10.00-20 7.28

**ALL PRICES ARE PLUS
FEDERAL EXCISE TAX**

Does your present planter meet the challenge?

Does it give you the speed, dependability, and accuracy you need? If not, look at the Massey-Ferguson line. Six precision-built planters (mounted and pull-type) with low profile design and shorter distances from seed plate to soil. Cells of long-lasting Delrin plates select seeds with unmatched accuracy. Unit planters are adjustable to match the exact row spacing you want—from 16 inches on up. All are available with attachments for fertilizer, insecticide, herbicide and minimum tillage. Tell your Massey-Ferguson dealer what you want to plant, how you want to plant it. He's got a new and better planter for you.

FREE SEED PLATES when you buy a new MF 46 or MF 468 — Order Now!

See a



Dealer today

**BRAUCHI BROTHERS
BROWN MOTOR CO.
CIRCLE T IMPL. CO.
GILLEY'S IMPL. CO.**

Marysville
White City
Clay Center
Minneapolis

**KUHLMAN MOTOR CO.
PFISTER-RHODES IMPL. CO.
SALINA FARM SUPPLY
WINIFRED IMPL. CO.**

Linn
Jamestown
Salina
Winifred

read be-
ader cattle
leased the
Invest-
aded by
rly Hills,
developed
y 1960's.

5c - 35c
0c - 75c



y
e
anhattan

RES

.00

2.50

4.50

5.50

5.50

7.50

S

X

v!

Hope For Table Messers

If you're one who can't get any catsup out of the bottle and then you get too much out of the bottleneck, there's hope ahead. H. J. Heinz says it intends to market a bottle sufficiently wide-necked to insert a spoon. Heinz has tried the idea before, but the effort flopped in the supermarket.



MODERNIZE Your Older Tractor

THREE POINT HITCHES

AC WD WD45, complete kit \$123.50
AC D14, D15, D17, complete kit \$154.50
IHC C, H, M, MTA, 300, 350, 400 \$157.50
IHC C, 200, 230, 240 \$134.50
IHC 450, 460, 560 \$189.50
IHC Fast hitch conversion, 706, 806 \$77.50
JD A, B, G, 50, 60, 70 \$123.50
JD 520, 530, 620, 630, 720, 730 \$112.50
MF 44, 44 Special, 444 \$172.50
Oliver 66, 77, Supers, 660, 770 \$172.50
Oliver 88, 880, Super 88 \$187.50
MM, UB Series \$187.50
Complete power steering for AC, JD, IHC, MM, MF, Oliver \$189.95
3 point post hole diggers, 9" \$136.95 & 149.95
New shipment of air compressors in \$89.95, \$99.95, \$109.95
Air tanks \$15.95
Come in and see our sprayers before you buy.

Used Equipment
1967 AC B12 tractor, 42" mower, like new \$795
1 pony saddle, like new \$50

HOLT FARM SUPPLY

Next To Sale Barn

MANHATTAN PR 6-7943

Penneys

AUTO CENTER
4th & Pierre — Downtown
MANHATTAN, KS.

PENNEYS' NEW 'PINTO 23' CITIZENS BAND TRANSCEIVER

Transmits and Receives On All 23 Channels

ONLY \$129 Use Penneys Time Payment Plan

INCLUDING CRYSTALS

(Stop in for a demonstration)

Exciting features at an amazingly low price! Transmits and receives on all 23 channels... has "S" meter, squelch control to reduce interference, PA system, external speaker jack. It also features an illuminated channel selector with a color coded dial which shows you the proper channels for transmitting. Compact wood grain paneled unit is easy to install.

Come in and see our complete selection of CB equipment and accessories!

ALSO SHOP PENNEYS CATALOG STORE — PHONE PR 6-4711

FREE OFF-STREET PARKING
NEXT TO HOME & AUTO STORE

FOR APPLIANCES, TIRES & AUTO SUPPLIES PHONE PENNEYS PR 6-9251

OPEN MONDAY AND THURSDAY NIGHTS UNTIL 9:00 P.M.

Manhattan Commission Co., Inc. Sale Every Thursday

We sold over 1000 head of cattle at our sale last Thursday. Prices were steady to strong on all classes except cows; they were steady to 50¢ lower. The following is a partial listing of the sale:

FAT CATTLE & FEEDERS

1 whiface steer 650 @ 27.90
6 blkwhf steers 601 @ 27.80
15 black steers 622 @ 27.30
2 blkwhf steers 600 @ 27.00
8 whif steers 621 @ 26.90
10 whiface steers 682 @ 26.80
1 blkwhf steer 615 @ 26.60
26 whiface steers 700 @ 26.30
1 whifrndk steer 600 @ 26.30
1 blkwhf steer 950 @ 26.20
1 whifrndk steer 640 @ 26.20
14 whiface steers 794 @ 26.20
34 black steers 817 @ 26.20
14 whiface steers 858 @ 26.10
1 black steer 620 @ 26.10
1 whiface steer 810 @ 26.00
5 whiface steers 870 @ 25.90
1 blkwhf steer 930 @ 25.80
2 whiface steers 807 @ 25.80
10 whiface steers 996 @ 25.75
1 whiface steer 1165 @ 25.60
1 whiface steer 715 @ 25.50
1 whiface steer 1045 @ 25.50
1 blkwhf steer 690 @ 25.50
3 black steers 925 @ 25.30
6 whif steers 720 @ 25.30
9 black steers 822 @ 25.25
5 black steers 769 @ 25.20
1 whiface steer 720 @ 25.20
1 blkwhf steer 715 @ 25.10
3 black steers 845 @ 25.10
1 whiface steer 650 @ 25.00
3 blkwhf steers 1055 @ 24.90
21 whiface heifers 657 @ 24.80
9 whiface heifers 630 @ 24.70
2 whiface heifers 630 @ 24.50
16 black heifers 642 @ 24.50
1 whiface steer 1045 @ 24.50
4 blkwhf steers 1027 @ 24.50
34 black heifers 894 @ 24.35
1 black heifer 845 @ 24.10
2 charwhif heifers 610 @ 24.10
1 red steer 715 @ 23.30
8 holstein steers 612 @ 23.20
1 black steer 715 @ 22.90
1 blkwhf heifer 910 @ 22.70

6 black heifers 738 @ 22.50
1 red heifer 615 @ 22.50
2 whiface heifers 618 @ 22.20

STEER CALVES

1 whiface steer 320 @ 35.00
2 whiface steer 280 @ 33.00
2 whiface steers 415 @ 32.00
2 whiface steers 415 @ 31.75
1 whiface steer 370 @ 31.75
1 whiface bull 340 @ 30.90
5 blkwhif steers 377 @ 30.25
2 whiface steers 502 @ 30.20
3 whiface steers 407 @ 30.00
1 black steer 410 @ 30.00
12 blkwhif steers 470 @ 29.80
1 blkwhif steer 370 @ 29.50
5 whiface steers 406 @ 29.30
5 black steers 417 @ 29.25
10 black steers 420 @ 29.10
2 whiface steers 522 @ 29.00
1 blkwhif steer 360 @ 28.70
2 whiface bulls 380 @ 28.60
2 black steers 395 @ 28.50
2 blkwhif steers 500 @ 28.25
2 black steers 203 @ 28.25
3 whiface steers 556 @ 28.25
5 black steers 530 @ 28.20
6 whiface steers 532 @ 28.10
1 black steer 480 @ 28.10
1 black steer 465 @ 27.80
2 holstein steers 290 @ 27.30
1 blackwhif steer 465 @ 27.20
2 whiface steers 538 @ 26.90
1 whiface steer 580 @ 26.90
2 whiface steer 585 @ 26.80
3 charwhif steers 587 @ 26.50
1 black steer 500 @ 26.10

HEIFER CALVES

1 whiface heifer 225 @ 28.00
3 shthorn heifers 251 @ 27.25
1 whiface heifer 285 @ 26.75
1 whiface heifer 365 @ 26.50
1 black heifer 245 @ 26.25
9 shthorn heifers 367 @ 26.10
5 whiface heifers 404 @ 26.00
3 black heifers 388 @ 25.80
3 black heifers 423 @ 25.80
1 whiface heifer 515 @ 25.80
5 blkwhif heifers 437 @ 25.80
3 blkwhif heifers 383 @ 25.70
3 whiface heifers 371 @ 25.50
9 black heifers 430 @ 25.50
1 whifrndk hfr 465 @ 25.50

5 blkwhif heifers 537 @ 25.30
5 blkwhif heifers 361 @ 25.10
2 blk heifers 387 @ 25.10
2 black heifers 492 @ 25.00
2 whiface heifers 460 @ 25.00
1 black heifers 315 @ 25.00
2 whiface heifers 595 @ 24.70
4 black heifers 531 @ 24.70
1 blkwhif heifer 540 @ 24.50
1 black heifer 590 @ 24.10

BULLS

1 whiface bull 1260 @ 22.10
1 whiface bull 1230 @ 21.90
1 whiface bull 1410 @ 21.60
1 whiface bull 1310 @ 21.20
1 whiface bull @ 340.00
1 whiface bull @ 300.00

COWS

1 whiface hfrett 710 @ 24.30
1 whiface cow 805 @ 21.80
4 whiface cows 746 @ 21.30
6 black cows 1078 @ 21.05
1 black cow 1180 @ 20.90
5 black cows 1044 @ 20.80
8 whiface cows 908 @ 20.50
1 black cow 740 @ 20.40
8 whiface cows 802 @ 20.40
1 whiface cow 875 @ 19.50
1 whiface cow 1450 @ 18.80
1 holstein cow 1310 @ 18.70
1 holstein cow 1225 @ 18.70
1 whiface cow 875 @ 18.70
1 whiface cow 880 @ 18.50
1 black cow 1025 @ 18.45
1 holstein cow 1245 @ 18.40
1 holstein cow 1315 @ 18.40
1 holstein cow 1020 @ 18.40
1 whiface cow 1080 @ 18.20
1 holstein cow 1240 @ 18.20
1 whiface cow 1045 @ 18.20

2 1/4 MILES EAST OF MANHATTAN ON US 24

1 black cow 1100 @ 18.10
1 holstein cow 1765 @ 18.00
1 holstein cow 1680 @ 17.90
1 whiface cow 1025 @ 17.80
1 whiface cow 1175 @ 17.70
1 whiface cow 1220 @ 17.70
1 whiface cow 1175 @ 17.70
1 whiface cow 1110 @ 17.60
1 whiface cow 1385 @ 17.60
1 whiface cow 1190 @ 17.60
1 whiface cow 1235 @ 17.50
1 black cow 1185 @ 17.50
1 whiface cow 925 @ 17.50
1 whiface cow 1070 @ 17.30
1 whiface cow 1245 @ 17.30
1 whiface cow 935 @ 17.20
1 whiface cow 1135 @ 17.20
1 whiface cow 1150 @ 17.20
1 black cow 875 @ 17.20
1 roanwhif cow 1375 @ 17.10
1 black cow 925 @ 17.00
1 black cow 1065 @ 17.00
12 blk cows&clfs @ 235.00
4 blk cows&clfs @ 207.50
2 whiface cows&clfs @ 200.00

SPECIAL CONSIGNMENT
Entire Herd — 1 owner
7 large black cows, 3 & 4 yrs.
old, with calves by side.
These are real good cows.
6 large black cows 3 & 4 yrs.
old, heavy springers.
5 Hereford cows, 3 & 5 yrs.
old, with calves by side.
9 large Angus cows 4 & 5 yrs.
old, with calves by side.

FOR ESTIMATES

W. E. DUGAN -----Alta Vista, 229-6430
JOE RAINE -----Maple Hill, 663-2226
DON WELLS -----Manhattan, JE 9-3744
MERVIN SEXTON -----Abilene, CO 3-3449
C. J. WENTZ, bus. mgr. Manhattan, JE 9-5561

BARN PHONE -----Manhattan, PR 6-4815

Consignment Reports
WIBW radio 6:30 A.M. Thursdays
WIBW-TV 12:15 Noon Wednesdays

The Manhattan Commission Co., Inc.



MANHATTAN, KANSAS

East On US 24

Auctioneers: Joe Raine and Dale Feil

BUYING FAT HOGS

We buy fat hogs daily at the Manhattan Commission Co., Inc. sale barn. We buy direct with no commission to the seller.

BUYING HOURS
Mondays thru Fridays
8 a.m. to 1:00 p.m.
Saturdays 8 a.m. - 1 p.m.
Manhattan PR 6-4815

WE ARE ALSO BUYING FAT HOGS AT ALTA VISTA SATURDAYS
8 a.m. to 1 p.m.
Phone Alta Vista 229-6430
or Manhattan PR 6-4815

AT ALMA & ESKRIDGE EVERY WEDNESDAY

From 8 a.m. to 1 p.m.

Please do not bring hogs in for sale on Thursday afternoon, as we will be having large runs of cattle and you might not be able to unload, and they will get hot on you.

For information call the barn in Manhattan, PR 6-4815
In Alta Vista, W. E. Dugan, 229-6303. Or you may call Joe Raine at Maple Hill MI 3-2226 or Eskridge Yard 449-2347; or Alma Yard 765-3941.

Congress, Doctors To Battle Again?

When a medicare bill was hammered thru Congress in 1964-65 after a decade of stiff resistance from the medical profession, doctors predicted that such a program, if it were ever enacted, would have astronomical costs and that most doctors would refuse to participate.

After two years it is apparent that the doctors were right about the costs but the threats

of refusal to participate were almost completely wrong.

The costs have risen to a point that pales the original estimates, and there is little rebuttal even from the profession that doctors are profiting heavily from the program they opposed with so much passion.

Costs of the program have become so heavy that the next step may be one the medical

profession fears even more than they did the original medicare proposals: controls over fees.

Before medicare, doctors' fees were rising about the same pace as wages generally. But since medicare they have jumped at twice the rate of increase of the overall consumer price index. Doctors' fees jumped 7.8% in 1966 and 6.1% last year.

Total income for doctors in private practice jumped 11% in 1966; the median net income (after expenses but before taxes) of private practitioners rose to \$32,170 — four times the national average; one in seven doctors cleared at least \$50,000 a year, reports Medical Economics magazine.

The Social Security Administration says that in medicare's first fiscal year, payments to doctors under the program's supplemental health insurance program ran 8% ahead of the agency's \$861 million estimate. In his State of the Union message, President Johnson called for "measures to stem the rising costs of medical care." And no less than three Senate committees plan investigations into doctors' fees and incomes.

Also certain to be investigated are sharply rising hospital costs — generally believed to be the single most important reason for medicare's unexpected costs — and medicaid, the Federal program that underwrites health care for the poor.

In its first year, medicaid cost more than five times the Government's estimate of \$247 million.

There's little doubt that increased fees already are forcing reevaluation of basic medicare policy.

"Very frankly, unless there is some evidence of self-discipline or deceleration of fee increases — and there is no evidence so far — we'll have to go to a ceiling on fees," Thomas Tierney, who administers medicare for the Social Security Administration, said recently.

If this happens, the patient himself would have to pay any portion of his doctor's bill that exceeded the Government limit, Tierney said. Already, the Social Security Administration has boosted the monthly premium for the optional health insurance offered under medicare, to \$4 a month from \$3, effective

—Over Soaring Medical Costs

April 1. About 45 cents of the \$1 increase is needed to meet the cost of increased doctors' fees, either past increases or anticipated increases, says a spokesman for the agency.

Doctors leave little doubt that they would fight fee controls with all the power they could muster, altho there is evidence that the profession softened its attitude toward medicare in the two years of its operation.

Why have costs risen so much and so rapidly. The American Medical Association says that medicare is costing what it said it would cost, and that medicare proponents in the Government were simply not realistic about costs when they were selling the

program.

Another reason, the association says, is simple economics — supply and demand. Medicare has funneled a lot of new patients to the private practitioner. Until medicare, many of these patients were on a charity basis or without it.

Doctors contend that probably if they treated patients who had little ability to pay, the fee was nominal or not charged at all.

But now that the payment comes from the government, doctors are more likely to charge what they consider a "normal" fee. Normal economic law might suggest that as the level for low-income patients moves up, there's pressure for upward movement for all patients.

(Continued on Next Page)

SPRAYER SPECIAL

YOU SET IT UP — SAVE UP TO \$64

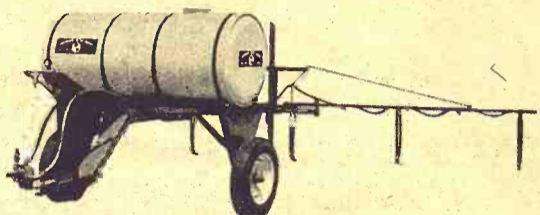

CONTINENTAL

Quality heavy duty 2-wheel sprayer, all brass and stainless steel, 1 1/2" 22 G.P.M. pump. Under-fed suction through high volume brass and stainless steel strainer.

Brass jet under tank agitator. Pressure filter. Select a spray valve. Easy adjust booms available in 6, 8 or 10 row. Adjustable wheel spacing from 56" to 76". Self-contained tongue jack and rear stands.

All sizes of tanks available in Gates Vulco tank or fiberglass.

Stop in and see this quality sprayer at Early Buyers discounts.



HOLT FARM SUPPLY

East US 24 Next to Sale Barn
MANHATTAN PR 6-7943

KEY Twin Special for Hog Feeders

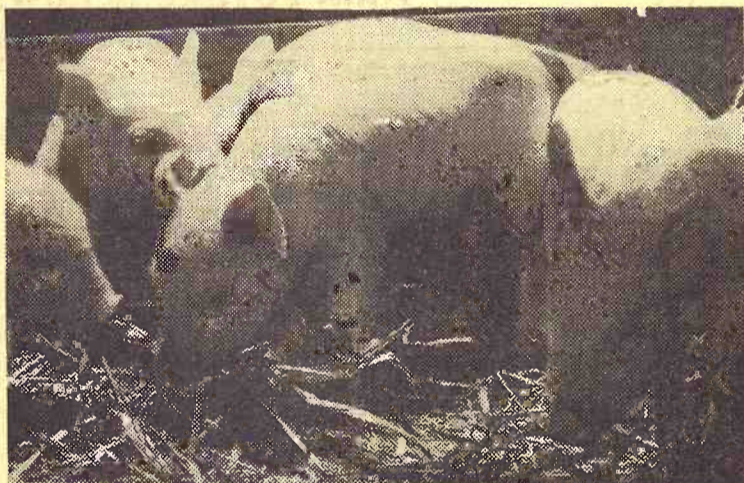

KEY 15% PIG GROWER

KEY 16% PIG STARTER

WITH SP-250

Start your pigs off to a healthy growth with this KEY 16%, then at breaking time put them on KEY 15% GROWER and see how they move fast to market weight. Thousands of hogs on KEY diet go to market each year earlier than you'd expect, and they attract buyers that can see the better quality carcass produced on this feeding schedule.

Look at these prices

15% Pig Grower

\$69 per ton BULK

ON OUR DOCK — LIMITED TIME

16% Pig Starter

\$105 per ton BULK

ON OUR DOCK — LIMITED TIME

FOR BAGGED, ADD \$4 PER TON

**KEY GIVES YOU 2% DISCOUNT
ON ALL YOUR CASH ORDERS**

See Your KEY Dealer
or Call the Mill Collect, ME 2-2141

KEY MILLING CO.

Clay Center, Kans.

Not A Sale — Not A Special Just A Sample of Fink's Every-day Low Price



GOOD YEAR
TRACTION SURE-GRIP

18.4-34 6 ply — \$135
plus exchange & fed. excise tax

**ALSO GET FINK'S PRICES
ON GOODYEAR SUPER TORQUE**

GOODYEAR 3-T PERMACORD SURE-GRIP
All Firsts — No Blemishes

11.2-28 4 ply —	\$34.00	13.6-38 4 ply —	\$60.00
12.4-28 4 ply —	\$44.00	13.6-38 6 ply —	\$70.00
13.6-28 4 ply —	\$49.00	14.9-38 6 ply —	\$80.00
14.9-28 4 ply —	\$55.00	15.5-38 6 ply —	\$85.00
11.2-38 4 ply —	\$50.00	16.9-30 6 ply —	\$90.00
12.4-38 4 ply —	\$60.00	18.4-34 6 ply —	\$100.00

ALL PRICES PLUS RESALEABLE TIRE & FED. EX. TAX

**FREE MOUNTING
FINK
TIRE SERVICE**

Phone 456-2575
WAMEGO, KANS.

A Case Man takes a bite 12 feet wide!

No, your eyes aren't fooling you, that's a made-for-hay, 12-foot pull-type windrower you're looking at. The new Case 575! Big acre-gobbling capacity that you previously could get only in a self-propelled.

The header of the 575 is identical to the biggest of the self-propelleds with a giant folding-finger auger feed. Don't confuse this one with a beefed-up grain windrower. The Case 575 is designed and built to handle toughest, densest forage crops. Easily sails through 50 acres a day. Extra-wide 81-inch conditioner. Fast adjusting shields lay the crop down in a wide, fast-curing swath or high, fluffy windrows made the way you like 'em.

If you're interested in enjoying the saving ways of windrowing, but aren't quite ready for the big-producer 575, then the new Case 555 (right) is the one for you. The 555 has a 9-foot header with a gentle, leaf-saving folding-finger reel. King-size 110-inch conditioner. Fully adjustable shields.

Stop in at your Case dealer and see the 575 and 555 plus 3 new self-propelled hay windrowers. That's 5 in all—one of them is sure to fit your need to a "T"! Purchase and Lease Plans available

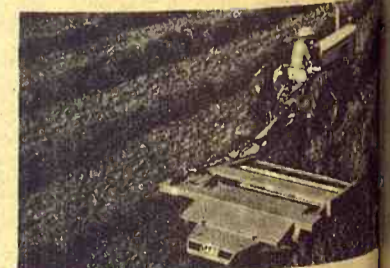

CASE

CLAY CENTER
Porter Eqt. Co.
1121 Crawford ME 2-5202
CENTRALIA
McBratney Impl.
Phone 857-3815

MARION
Longhofer Supply
SALINA
Vahsholtz Impl. Co.
CHESTER, NEBR.
Grabau Impl. Co.

LINN
Kuhlman Motor Co.
MARYSVILLE
Brauchi Brothers
CHAPMAN
Jones & Knopp WA 3-1111

MEDICAL COSTS

(Continued from previous page)

Medicare has allowed a practice dear to many doctors — the right to bill patients directly rather than submit the bill to the medicare insurer. Critics argue that if doctors were forced to bill the medicare insurer — it's optional under the law now — the insurer would act as a brake on fee increases.

One who believes doctors should accept the assignment procedure is George Meany, president of AFL-CIO. Meany charges that increasing medicare's health insurance premium to \$4 a month will work a severe hardship on medicare recipients.

recipients.

The AMA bristles at these suggestions. "Isn't it interesting," asks its president, Dr. Milford O. Rouse, "that labor wants a maximum fee limit for doctors when it's taking the lead in assuring a minimum wage for itself?"

Dr. Rouse argues that a Federally enforced fee schedule because "the profession disciplines its own members with a definite set of ethics and morality."

If the doctors have their own brand of discipline, why have both fees and incomes increased so dramatically? Besides the natural play of inflationary pressures caused by medicare's demands, it is apparent that there

is a grim determination by many doctors to make the government live up to the letter of the medicare law.

The letter of the next medicare law may contain fee schedules. If such a thing comes about, many doctors say they will not participate or even suggest they would quit the profession.

The Wall Street Journal notes in a recent report on medical costs that many doctors threatened the same thing in 1965 but all have since resigned themselves to it. There is already some scattered opinion among doctors that fees can be standardized, the Journal story noted.

Congress and other sources, it appears, may be on the way to persuading more doctors that medical costs have soared too much, too soon.

NOTICE

The Farmers Cooperative Association, Manhattan, Kans.

ANNUAL MEETING TONIGHT

Tuesday, March 5

FOR VOTING MEMBERS ONLY

You must own Common (voting) Stock to be eligible to attend.

OTHER PATRONS NOTICE:

The meeting tonight is not neighbor night. If you did not receive official notice of this meeting by mail, you are not eligible to attend.

THIS IS THE REQUIRED BUSINESS MEETING

—By THEODORE ANDERSON
Secretary

NATURICH

PIG GROWER FEEDS

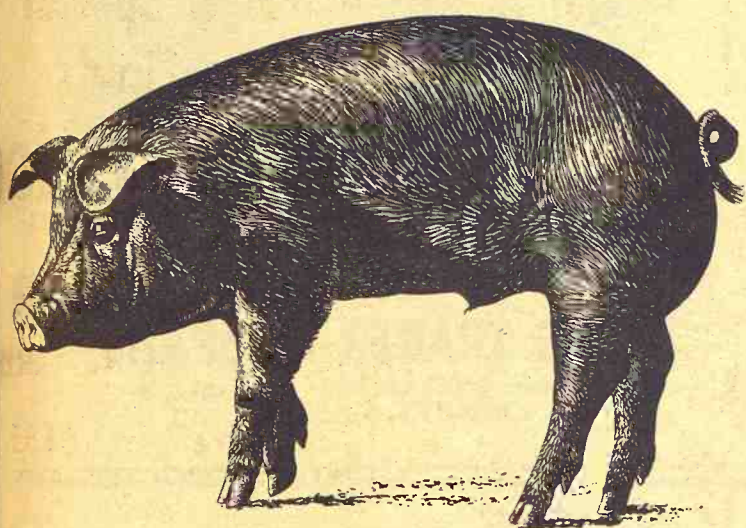

pushes your hogs to 100 lbs.
—faster, thriftier, healthier

Want your feed dollars to go farther?
A start-to-finish NATURICH program can do just that!

FOR PIGS 30 TO 75 LBS.

Feed PIG GROWER-16 (takes about 100 lbs.)

or

Feed DU-MORE PIG CONCENTRATE
(takes about 25 lbs. plus 75 lbs. corn or milo)

BAGS OR BULK

NATURICH MILLS

ABILENE, KANSAS

"A Finer Feed for Every Need"

Area Colleges

Sell 300 Acres

At \$309 Average

Three G&G area colleges have benefitted to the total of \$92,780 by the sale by auction of 300 acres of land in southern McPherson county.

The land averaged out to \$309 an acre for the owners, Bethany, Bethel and McPherson colleges. Ted Krehbiel and Marvin Krehbiel were auctioneers.

Located west of Elyria, the land was sold in three tracts. A 160-acre parcel sold for \$334 an acre to Herman Schrag of McPherson. The 140 sold in two units, Martin Ratzlaff, a neighbor, bidding in 60 acres at \$265; and the balance of 80 acres went to Ernest Heim at \$293.

WILL AUTOMATION REPLACE YOU?

Each week the Government estimates, some 35,000 U. S. workers lose or change their jobs because of the advance of automation. What can you do about it?

Electronic Computer Programming Institute
White Lakes Lower Level
3600 Topeka Ave. Topeka, Kansas 66611

Please send me FREE of charge and without obligation, complete information about a career in Computer Programming using IBM equipment.

Name _____
St. Address _____
City _____ State _____
Occupation _____ Age _____
Working Hours _____ Home Phone _____
Business Phone _____
Requirements: High School Graduate or equivalent

YOUR FUTURE IS NOW!
66



Latest Equipment
for spraying
Seeding — Dusting
Defoliating
**BONDED
OPERATOR**

WAMEGO, KANS.
1409 West 6th
Phone 456-7358

Now Is The Time To Contract

Aerial Spraying

TO CONTROL BRUSH, WEEDS, ALL THISTLES

For Brush Control, Government
Pays up to 1/2 the cost

Paul Kitchen OWNER
doing business as Jayhawk Aerial Spray Service
WORK GUARANTEED

GRAND OPENING

At Our New Location — We Moved Next Door

March 7, 8, 9

Free Prizes

1st Prize

Set of Dayton Thorobred Blue Ribbon Tires

2nd Prize

Set of Thorobred Recaps

FREE

Coffee & Donuts

Royal Tire Co.

135 S. Fifth St. — PHONE TA 3-9527

P. O. Box 943 — SALINA, KANSAS



See The New
Dayton Thorobred
Blue Ribbon

Livestock Commission Bill Goes Governor's Way

TOPEKA — A major overhauling of the Kansas livestock commission, a legislative aim of Gov. Robert Docking passed the Senate last week by a vote of 31 to 0, and was sent to the House.

Passage in the Senate was seen as a victory for Governor Docking and a solution to his battle with the Kansas livestock association officers. The governor had insisted that he be provided a wider selection of names from which to make appointments to the commission.

It was the first time the commission and its regulatory agencies have been changed since 1905, with Governor Docking bringing to a head the propriety

of the livestock association's having solid control over the state agency.

Under the new bill the positions of livestock sanitary commissioner and state brand commissioner will be abolished, and the entire department placed under a single state livestock commissioner.

It was the insistence of the key officials of the Kansas Livestock association in submitting only one name to the governor for sanitary commissioner and brand commissioner that precipitated the controversy, with the governor threatening a court move if the Legislature did not take action.

Under the approved bill, the

Livestock Association, made up of persons in the livestock industry, will submit to the governor three names of persons willing and able to serve on the State Livestock commission. This would give the governor a freedom of choice, with the association now able to submit only a single name for a position on the 7-man body.

The commission, in turn, will name the livestock commissioner to head the entire agency.

The bill had been recommended by the Senate Federal-State Affairs committee to give the governor complete appointment power. This was defeated on the floor of the Senate, however, with the understanding the amended plan met with the governor's approval.

Sen. Norman E. Gaar (R-Westwood), who sponsored the bill giving the governor complete appointive power, contended it still would give the KLA control over appointments by restricting its list of three names. He said he objected to a

private association's being in a position of controlling a state agency.

A bill that would give counties authority to levy a local state income surtax aroused lengthy debate before its passage by a vote of 24 to 13. Whether such a tax was levied would depend on a vote of the people.

Sponsors of the bill contended it would be a source of new revenue to the local governmental units, and would be permissive. The bill provides, however, that the real estate levies

must be reduced by a proportionate amount of that raised by the surtax.

Under the bill, 50 percent of the revenue would go to the county's general school fund, 25 per cent to the cities, and 25 per cent to the county general fund.

Visit Our Retail Display Of Lighting Fixtures

Endacott Electric Co.
309 MORO — MANHATTAN

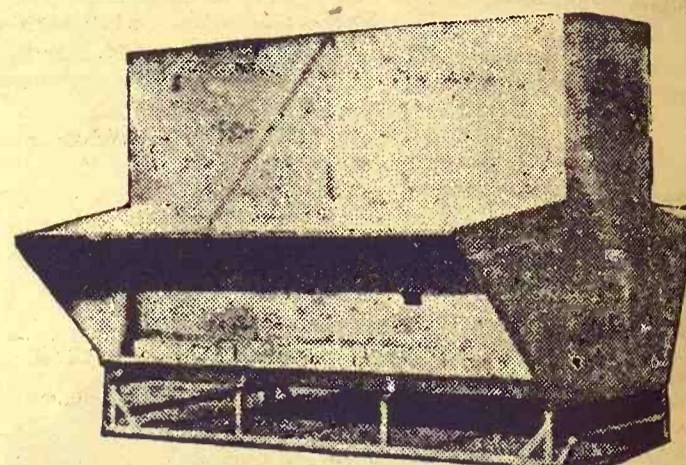

Use a LUTTIG metal all-welded self-feeder to self-feed your cattle. Will not leak or rot, and feeds down good, reasonable in price.

Capacities of 150, 250, and 350 bushels.

LUTTIG TRAILER COMPANY

Telephones: Office 535-2610—Res.: 535-2350
EMMETT, KANSAS



GOOD YEAR

TRACTION SURE GRIP

8.4x34	6 ply	\$135
8.4x38	6 ply	\$150
6.9x38	6 ply	\$140

Plus Federal Excise Tax
And Re-Saleable Tire
FIRST QUALITY

No Blemishes — No Seconds — No NR's

GOODYEAR 3-T PERMACORD SURE-GRIP
All Firsts — No Blemishes

11.2-28	4 ply	\$38.00	13.6-38	4 ply	\$68.00
12.4-28	4 ply	\$49.00	13.6-38	6 ply	\$79.00
13.6-28	4 ply	\$54.00	14.9-38	6 ply	\$90.00
14.9-28	4 ply	\$61.00	15.5-38	6 ply	\$93.00
11.2-38	4 ply	\$55.00	16.9-30	6 ply	\$99.00
12.4-38	4 ply	\$65.00	18.4-34	6 ply	\$100.00

ALL PRICES PLUS RESALEABLE TIRE & FED. EX. TAX



Free Fast Mounting

Rex Koppes, Owner
On K-15 Downtown

CLAY CENTER, KANS.

For Service
Phone ME 2-2167



Top Young Farmer

Kenneth Krizek of Dresden in Decatur County, northwest Kansas, has been named Kansas' Outstanding Young Farmer for 1968, in a statewide contest held by the Kansas Jaycees. Krizek will represent Kansas at Des Moines, Iowa, April 7-9 in a national competition.

He is shown here with his wife Violet. Krizek belongs to a number of farm organizations and recently joined the NFO, which has only recently started organizing in northwest Kansas.

See us for **Mr. Green** for top dressing wheat

Give your new crop a good start by applying Gulf Mr. Green* mixed fertilizers

The plant food you put down now helps your crop develop more extensive, deeper root systems that take up valuable sub-soil moisture. A fast, early start also pushes your crop ahead of "profit-robbing" weeds.

Let us help you determine the N-P-K ratio best for your fields from our selection of popular Gulf Mr. Green grades. With genuine Mr. Green you get a guaranteed plant food analysis, free-flowing materials for trouble-free application and chemically-combined granules that assure uniform plant food distribution.

Whether you plan to broadcast your fertilizer or apply it through a planter or drill, see us for Gulf Mr. Green now.

*Trademark of Gulf Oil Corporation

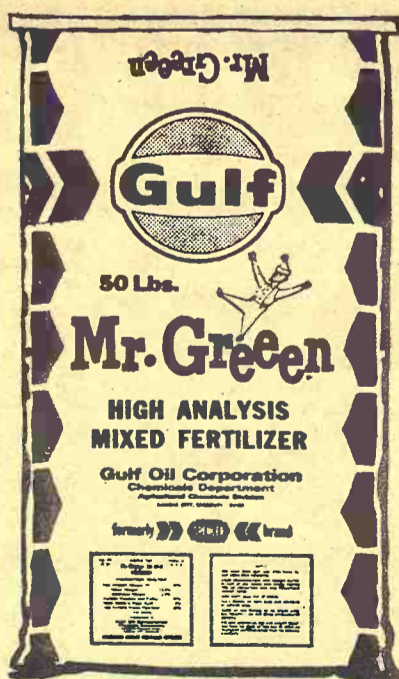

"Don't just fertilize...be Gulf wise!"

EMMETT ELEVATOR CO.

Pat Hatley, Mgr.
Phone 535-2460 Emmett, Kans.

CK PROCESSING CO.

Bulk or Bagged
Phone PR 6-9269 Manhattan, Kans.

Flint Hills Feed & Grain Co. Telephone PR 8-5322 — Manhattan

W-W's PROFIT PAIR



Up to 500 lbs.
W-W Calf Cradle

An ideal combination for the cattleman.

Efficiency saves time
Time saves money.
W-W saves you both by developing the right equipment for the specific job.

If you really care, buy the Profit Pair!



500 lbs. & up
W-W Beef Master

MANUFACTURING CO. BOX 728X
DODGE CITY, KANSAS

Write for information on W-W. World's finest cattle handling equipment.

Circle B



16% Pig Starter

With Aureo SP-250

\$93 Per Ton Bulk at our mill

\$96 Per Ton In Bags At Our Mill

Circle B Feed & Supply

MOST COMPLETE FEED MILL IN NORTH CENTRAL KANSAS

Box 127

CONCORDIA, KANSAS

CH 3-3303

808 SIS

Manager

CL

EAT
CLAL
rate.
(25c

Not

AUCTION

Auctioneer

20
Hu
ces
sta
siz

Specializing:
the Real est
service inclu
Reasonable
call collect:

DONALD
Kidder, Mo
or 575-2413
Hamilton

Lawrence

AUCT

REAL ESTATE

Your Sa

Large

EAST HIGH

MANHATTAN

Real

And Ger

Ed

AUCT

We Special

DAIRY

"A complete

Phone or

d

Telephone

GOESSE

"Mario

For C

Auction

Selling

Call us

sale dat

Morris

765-3988

George

636-8531

Don

AUCT

All types of

of the Reisch

of Auctionee

gest.

Ph. 1122-0

AXTELL,

ROBT. G.

Auctionee

All T

Pho

Box 118

DAIRY

DeLa

All Makes

Service & R

Dairy Equi

Joe

Ph. 229-52

CLASSIFIED ADVERTISING

RATES: \$1 a week for 15 words or less. Add 5c a word for additional words. **SPECIAL:** Four weeks for the price of three. Boxed ads: \$1.68 an inch per issue, flat rate. Send your ads to Ag Press, 1207 Moro, Manhattan, Kansas. Phone JE 9-7558 (25c handling charge if cash not with order.)

Notices

AUCTIONEERING

Auctioneer — Sale Manager



20 yrs. experience. Hundreds of successful sales. 8 states. All types, sizes, breeds.

Specializing: dairy, beef cattle. Real estate. A complete service including tent service. Reasonable rates. Write or call collect:

DONALD J. BOWMAN
Kidder, Mo. — 816-575-2256
or 575-2413 Box 157
Hamilton, Mo. 64644

Lawrence E. Welter

AUCTIONEER
REAL ESTATE BROKER

Your Sale Solicited
Large or Small

EAST HIGHWAY US 24
MANHATTAN PR 8-3455

Real Estate
And General Sales

Ed Reimer

AUCTIONEER

We Specialize in Selling
DAIRY CATTLE

"A complete Sale Service"

Phone or write for sale
dates.

Telephone 367-2373
GOESSEL, KANSAS
"Marion County"

For Complete Auction Service

Selling & Clerking
Call us collect for
sale dates & rates.

Morris Pollmann

765-3988 Alma, Ks.

George Pollmann

636-8561 Paxico, Ks.

Don Bernasek

AUCTIONEER

All types of sales. Graduate
of the Reich American School
of Auctioneering, World's largest.

Ph. 1122-O, Beattie, Kans.
AXTELL, KANSAS 66403

ROBT. G. "BOB" WILSON
Auctioneering Sales Mgr.

All Types of Sales

Phone 494-2552

Box 118 St. George, Kans.

DAIRY SUPPLIES

DeLaval Clay

All Makes

Service & Repair

Dairy Equipment



Joe McClure

Ph. 229-5284 Alta Vista

Wamego Dairy Supply

Located At
Bit-O-Gold Cheese Bldg.

Dave Doperalski
Authorized DeLaval Dealer
Rubber parts for all makes
Service for all makes
Used milk machines, all makes
We would appreciate being
of service to you.

Phone 456-7200
WAMEGO, KANSAS

LAND IMPROVEMENT

LAND IMPROVEMENT

"Soil Conservation Doesn't
Cost—It Pays"

Ponds, terraces, waterways,
and leveling, drainage ditches,
clearing, landscape grading.

Roggendorff

Conservation Construction
Arthur Roggendorff
Phone JE 9-3984
1630 OSAGE-MANHATTAN

MEMORIALS

Dale Wells



Pipe Line Bucket Milkers
Stalls

324 Frederick ME 2-2811
CLAY CENTER, KANS.

Cody Memorials

Homer Bundle, Owner
Stones designed and cut by
experienced craftsmen in our
own plant.

Office & Display
4th & Grant
ME 2-2323
CLAY CENTER



Livestock

Dairymen — Buy The Best For Less

We have for your selection
at all times the largest supply
of

FRESH SPRINGER
HOLSTEIN — GUERNSEY
JERSEY

SWISS and MILKING
SHORTHORN COWS &
HEIFERS

Financing available—up to 24
mos.

SPECIALS
100 head of open Holstein heifers
50 head Holstein heifer calves

CALVES! CALVES!
We will have 400 to 500 calves
beef cross. 2 weeks to 450 lbs.
At our barn every week for the
next several months.

W. G. WIEBE

Phone CI 4-7625
Summerfield, Kansas

WANTED TO BUY
FEEDER HOGS
40 to 100 lbs. Top prices paid.
J. D. SIMPSON
130 Grant Ave., Junction City
Phone CE 8-3754 or CE 8-3939

REGISTERED ANGUS BULLS

Coming 2 years old. Take
time to see them! We believe
you'll like them.

Doug & Joe Aberle
1 Mi. west ½ mile south of
SABETHA, KANS.
Phone AV 4-3324 or AV 4-3111

SERVICEABLE AGE Reg. &
Purebred Yorkshire boars. Ed-
ward Heikes & Son, 5-H Farms,
Wamego, Kans., Ph. 456-9405. x3

LAFLIN BROS. & FAGERBURG

PERFORMANCE

ANGUS SALE

SATURDAY, MARCH 16

at the ranch, 1st corner east &
3 miles south of Olsburg, Kans.
50 Reg. Performance Bulls
50 Reg. Performance Females
20 Performance Commercial
Females

LAFLIN BROS.

Olsburg, Kansas

Crab Orchard, Nebraska

QUALITY; STOCK trailers,
stock racks, portable corrals, op-
erating tables, loading chutes,
squeeze chutes, etc. Write or
call Conser Livestock Supply,
Ph. 945-3938. Valley Falls, Kans.
66088 x1

BULLS

Bull business has been good,
we have about 40 good big &
rugged coming two year old
Registered Hereford Bulls left
that will add lbs. and top mar-
ket prices to your calves. Call
or write.

SUN RANCH

SALINA, KANSAS 67401
AC 913 TA 7-9661 P.O. Box 856

FOR SALE — Registered Here-
fords, 15 to 24 mo. old. Blood-
lines Mill Iron and True On-
ward. Herman Kocher & Sons,
Onaga, Kans. Telephone 889-
4695. SB3

BEFORE YOU BUY BULLS
OR REPLACEMENT HEIFERS
Be sure you look ours over,
then wait for our sale
MARCH 22

POHLMAN'S ANGUS RANCH
Natoma, Kansas

L. H. Rumsey Allen Boyce

LIVESTOCK DEALERS
Order buyers — Bonded

We have orders for feeder
heifers & steers.

We are selling light stock cat-
tle.

Office Phone 767-5335

L. H. Rumsey res. 767-5386
Allen Boyce res. 767-5620

COUNCIL GROVE, KANS.

SPF YORKSHIRE BOARS
FOR SALE

Yorkshire boars, Nationally ac-
credited SPF. Half-brothers to
the top Yorkshire boar in the
last winter test at KSIA test
station. Our top two boars
made the following record.

Average daily gain	2.32	2.20
Average backfat	.93	1.08
Feed efficiency	2.80	2.80
Age at 200 lbs.	128	130

HAYES B. BECK

Phone CE 8-6064

JUNCTION CITY, KANS.

FOR SALE — Stock cows calv-
ing now. 200 to choose from.
Allen Travelute, Waterville,
Kans. x1

NATIONALLY ACCREDITED
SPF Yorkshire and Hampshire
Boars. Open Hampshire and
Yorkshire gilts. New bloodlines
for old customers. Floyd Meyer,
Palmer, Kans., Phone 308. SB2

REGISTERED HAMPSHIRE
boars, James L. Yearout, Rt. 1,
Emporia, Kansas Ph. 316 342-
4597. SB4

FOR SALE — Reg. Shorthorn
cows & heifers. Some would
make outstanding 4-H projects.
Phone 427-4513, Glenn E. Lacy
& Son, Miltonvale, Kans. x1

LATZKE ANGUS Farms, Jun-
tion City, Production Sale —
28 bulls, 70 females, cows calves
by side, open, bred heifers. 20
open commercial heifers, real
fancy. March 12, 1968. Write for
catalog. Larry A. Latzke, RR1,
Junction City, Kans. SB2

FOR SALE — 1 black yearling
stud colt out of Peggy Robar-
doll 214454. By Royal Bars P-
61936 by Peppy Creek P-104748
by Beaver Creek P-3038 by
King P-234. 1 Palomino Yearling
stud colt, out of Sly Sugar Run
290919. By Sugar Bars P-42606
by Three Bars TB by Peppy
Creek P-104748, by Beaver
Creek P-3038, by King P-234.
These colts are bred to do any-
thing that horses do. They are
our best stud colts from our
1967 colt crop. We can show
you their dams and sire. We
will deliver and guarantee to
satisfy within reason. \$350
each. Mr. & Mrs. Richard A.
Reed, Council Grove, Kans., Ph.
767-5027. SB2

FOR SALE — DUROC boars,
sired by a son of Cracker Jack,
sire of a top testing boar at
Kansas State boar testing sta-
tion. Allen Lard, 1 mile east of
Clay Center on Hiway 24. x6

WANTED — 100 choice thin
Angus, Hereford steers, 450 lbs.
Phone AC 816 ST 1-0212 before
6:00 a.m. SB1

REGISTERED HEREFORD
bulls: 15 to 18 months old, Pio-
neer Shadow bloodline. Also
choice grade yearling heifers.
Ph. ST 5-2395. Leonard Berger,
Hanover, Kansas. SB1

WANTED — SHEEP to shear.
Weekends. Small flocks. Refer-
ences. Ed Brockway, 109 N Cam-
pus Cts., Manhattan, Kans.
66502. JE 9-4518. x4

21 HEAD Hereford cows for
sale. 9 with calves, rest heavy
springers. Joe Walters, Rt. 2,
Manhattan, Kans., Ph. 6-8475. x4

FOR SALE — 8-yr. old saddle
mare. Brooder house. Small
travel trailer, reasonable. Phone
456-7559, Wamego. x2

FOR SALE — Purebred Polled
Hereford bulls, 12 to 22 months
old. Hampshire and Shropshire
rams. Peerless Challenger 10"
roller mill, like new. Dale New-
ell, Wakefield, Kans. HO 1-5677.
x4

PRIVATE DISPERSAL of ten
registered Quarter Horses, top
blood lines. Reasonable prices,
package deal. H. E. Karns, Cir-
cleville, Kans. x1

126 WF COWS for sale; 4-6
years old; calving. Also 3 pure-
bred bulls. Phone 913 AT 7-2442.
SB2

FOR SALE — Purebred Hamp-
shire gilts, March to April far-
row. Bred to Purebred Hamp
boars. Othal Else, Hollenberg,
Kans. SB2

FOR SALE — Purebred Polled
Hereford bull calves, 6 mo.
and older. Home weekends only.
Telephone HAZEL 7-4465, Leon-
ard Carson, Miltonvale, Kans. SB2

FOR SALE — Registered Red
Angus females one to four yrs.
Some with calves. One 3 yr. bull.
Keith Oelkers, Belle Plaine, Ks.
67013. Phone 488-2605. x2

FOR SALE — A fine selection
of quality Hereford bulls, horned
and polled. Gain tested, clean
pedigrees. Visitors always wel-
come, call or write Sunshine
Farms, Morrill, Kans. SB3

OUTSTANDING REG. — 3 ½
yr. old Polled Hereford bull.
Old enough to prove himself a
good breeder, young enough to
give years of service. Wamego
Phone 456-9605. x2

CHAROLAIS BULLS for sale,
reg. purebred, excellent blood
lines. Grand sire Chi-Mo Import-
ed, Grand sire Alga Nick. Also
son of Remington included. Ag-
es 9 to 30 months old. L. A.
Clark, 6th and Hillcrest, Wa-
meo, Kansas 66547, Phone
456-9544. SB4

FOR SALE — Registered polled
Shorthorn females. 3 coming
yearling heifers and 5 cows
with fall calves and rebred to.
Four Dees Good News 9th. H.
Eshelman, Sedgwick, Kans.,
PR 2-5209. SB1

Reg. Herefords & Quarter Horses Sale

at our ranch 6 miles south of
K177, ½ east, and ½ south of

Cottonwood Falls

Sat., March 16

Starts 12:30 p.m. Selling 37
bulls, all 2 yrs., ready for
service.

- 13 registered females; 7 bred
2-yr.s., 6 jr. hfr. calves.
- 21 commercial heifers, 15
bred this winter, 6 could
have calves at side.
- 3 Reg. Quarter Horse year-
lings, niec.

Write for catalog. See G&G
next week for more details.

Titus & Stout

Cottonwood Falls, Kans.

88 HEREFORD steers for sale;
weighing 650 lbs. Call Loren or
Lyle Lancaster, Sabetha, Kans.,
AV 4-2167. SB2

HAMPSHIRE YORKSHIRE
crossbred gilts for sale. Bred
to hybrid boar; farrowing starts
March 10. Roland A. Kruse,
Waterville, Kans., ST 5-2155.
SB2

15 REGISTERED Eileenmere
breeding 2-year-old Angus bulls
for sale. Guaranteed every way.
George Wallerius, Rt. 2, Salina,
Kans., Phone TA 7-9149. SB1

NATIONALLY ACCREDITED
SPF Registered Duroc Boars,
Serviceable size. Harold Brumm,
RR 3, Junction City, Kans. Ph.
Collect CE 8-7258. SB7

FOR SALE — Holstein springer
heifers. John H. Kopp, Fairview,
Kans., Phone HO 7-9391. x2

FOR SALE — 4 year Registered
Bardolliermere Angus bull, price
\$400. Larry & Bernice Henry,
Randolph, Phone Green 944-
2601. x1

DOUBLE C Angus Farm. For
Sale: Top Quality Registered
Angus bulls, serviceable age.
Clement C. Jones, 4 miles south
of Wymore, Nebr. on 77. Tele-
phone 645-7422. x3

FOR SALE — Yorkskhire boars
six months old. Arlo Vathauer,
Blue Rapids, Kans., Phone CA
6-7488. x1

REG. YORKSHIRE serviceable
age boars & open gilts. Litter
mate & bros. to testing station
pigs with 6.07 sq. in. loin eye
and 2.3 average daily gain. Neill
R. Walker, Rt. 2, McPherson,
Ks. Phone CH 1-2599. SB3

PUREBRED HAMPSHIRE
boars from registered stock.
Joette and Lindley Johnson,
Wilsey, Kans. 913 497-2847. x1

FOR SALE — Registered Horned
Hereford bulls, Zato Heir
and Crusty breeding, 22 to 26
months old. Farm located 2 ½
miles north of Industry. Rau
Hereford Farm, Wakefield,
Kans. x4

FOR SALE — 2 Purebred Du-
roc boars, 1 year old. William
Burger, Palmer, Kans. x2

HOLSTEIN HEIFERS — 12
big 1200 lb. heifers for sale; to
freshen in about a week. Call
collect Ray Thornburrow,
Marysville, Kans., HI 3-3361;
nights HI 3-4251. SB1

30 CHAROLAIS heifers for
sale; 2 to 4 yrs. old, 2 calves
on ground, balance heavy
springers. These heifers have
been bred to purebred Charo-
lais bull. Loren Thorp, 5 miles
west of Junction City, Kans.,
rt. 3, phone CE 8-3406. SB2

NATIONALLY ACCREDITED
SPF Yorkshire, open and bred
gilts. Sixty bushel round hog
feeder. Kenneth Visser, Wake-
field. x4

35 BEEF COWS, some calves on
the ground, rest heavy spring-
ers. Donald Peterson, Delavan,
Phone 466-2851. SB2

FOR SALE — 10 big Angus
cows with calves. Paul F. Ja-
cobson, Waterville, Kans. Phone
ST 5-2736. SB2

FOR SALE — Registered Poll-
ed Hereford bulls, service age
and yearling. Manuel Riffel,
Hope, Kans. x2

ALL AGES grade and register-
ed Quarter Horses, \$45 to \$400,
would trade for wire tie hay
baler or semi-mounted plow for
560 Farmall. Lonis Luginsland,
Dunlap, Kans., 316 884-3792. 4

ONE REGISTERED Duroc boar, vaccinated. Weight approx. 450 lbs. Royal D. Llewellyn, Leonardville, Kans. 211 on 3. x1

FOR SALE — 40 choice Hereford cows, calving now. 25 calves last week. Phone WA 3-6443 Morganville, Kans. SB2

FOR SALE — 2 registered Poll-d Hereford bulls, 4 & 2 yrs. old. Lester Deines, Chapman, Kans. x1

Feed & Seed

YELLOW BLOSSOM Sweet Clover seed. 77% germination. 10c lb. (Bring sacks). Kupfer-smith Bros., Home, Kans. x4

FOR SALE — Neal seed oats. State test germ. 94. \$1.00 bu. bin run. Grant Sump, Green, Kans. Phone 944-2825. x2

PRAIRIE HAY for sale. McFadden Bros., Riley, Kans. HU 5-2688. SB2

FOR SALE — Minhafer Seed Oats, state tested. Germ 95%. No noxious weeds. Wesley Heilman, Green, Kans. x4

FOR SALE — About 50 or 60 tons of square wire tied bales of Sudex, for bedding or mulching, \$12 per ton. Jack Quinn, Wamego. x4

DAIRY PELLETS, range pellets and all kinds of fertilizers. Manhattan Milling Co., 107 Pierre, Manhattan. TF Chg

TONKA SEED Oats. Germ. 90% L. J. Franz, Emmett, Kans. Ph. 535-2581 or 535-2582. SB54

MINHAFAER SEED Oats, State test germ. 93. Purity 99.55. \$1.00 bu., bin run. Erwin Hiesterman, Linn, Kans., Phone DI 8-2271. x3

WANTED TO RENT — Pasture for 100 yearling heifers or 100 cows with calves. Dick Robins, Anchor D Ranch, Olsburg, Ks., Phone 468-3376. SB3

FOR SALE — Yellow blossom sweet clover seed, 80% germination, 13c per lb. Harry Hartner, Manhattan, PR 6-7435. x54

WANTED — Pasture for 40 cows and calves or 50 yearlings. Jim Anderson, Olsburg, Kans. x3

FOR RENT — Quarter section pasture, west of 81 on 24 hwy. Good loading facilities, pond and well. Write Box 1009 PB, Manhattan, Kansas 66502. x1

FOR SALE — Yellow blossom sweet clover seed. Germ. 65%, 6 cents per lb. L. H. Belin, Milford, Phone IN 3-5457, Junction City. x1

WANTED TO RENT — Up to 160A pasture for dairy heifers. Harold Soelter, Wamego, Kans., Phone Alma 765-2229. x1

FOR SALE — 20% protein Dehy Pellets. \$40 ton. Walker Products, Phone LA 44107, Lincoln, Kans. x1

FOR SALE — Good native blue-stem pasture. Abundance of water. Good fences. Leonard Travelute, Waterville, Kans. x3

240 ACRES SOUTHEAST of Olpe, Kans., all in grass. Brome and native grass. 5 room house, good not modern. Large barn and sheds, various buildings. 3 ponds and wells. W. E. Rigsby, Box 222, Olpe, Kans. 66865. Telephone 1-316 475-3296. SB4

FOR SALE — Square, wire tied high density, top grade prairie hay, barn stored. Danny Kramer, Corning, Kans. x2

FOR SALE — 360 square bales alfalfa, 150 bales meadow prairie hay. Clarence ePters, Paxico 636-2561. x1

1200 BALES prairie hay in good outside stack. Reasonable price. Carroll Oleen, Falun, 1541 Salemsburg. x1

Poultry

BABY CHICKS — California white and red legs pullets, 28c. st. run 14c. Large Cornish Rock broilers st. run 14c. See us for your Nutrena Feeds. Blue Rapids Hatchery, Blue Rapids, Ks. x5

Automotive

GMC TRUCKS

½ Ton - 60 Ton
Sales & Service

TRI-COUNTY MOTORS
307 N. 3rd MANHATTAN

TRUCKS

1961 Ford F600, 18 ton hoist, 16' bed, like new, motor overhauled \$2785
1964 Ford ½ ton pickup, 4-speed, V-8, custom cab, new tires \$1485
1964 Chevrolet pickup, 4 speed \$1295
1962 Ford F100 pickup, 6 cyl., new tires, motor A-1 \$975
Special Price On New N & E Series Trucks

Kling Motor Co.

Ford—Mercury—Ford Trucks
US 81 at 23rd St.
BELLEVILLE, KANS.
Phone 527-2271

USED TRUCKS

1959 Chev. ¾ ton, 4 wd, 6, 4 spd. \$595
1966 Ford F600, 2 ton, 6, 156" WB, 2 speed axle, 8.25 tires \$2195
2 1966 Ford F100, custom cab, aut., V-8, radio \$1695
with air \$1995

Long-McArthur, Inc.

Ford-Lincoln-Mercury
340 N. Santa Fe Salina, Kans.
TA 3-2237

1967 Dodge D-100, 6, 3 speed, 54 months or 47,000 miles to go on factory warranty. West Coast mirror & bumper hitch \$2195
1959 Chevrolet 6, ¾ ton with racks, 4 speed \$595

Kuhlman Motor Co.

110 E. 2nd EA 5-2512
WASHINGTON, KANSAS

1955 CHEV. TRUCK, 2-ton for sale. 4-speed, 2-speed rear axle 8.25-20 tires. Will take 13½ grain bed. Good condition. Wamego, Kans. 456-7320. x1

March In

for Top Trading

AT HERINGTON, KANS.

1966 Chevrolet Impala Sport sedan, V-8 engine, automatic transmission, radio and heater. Ermine white with contrasting red interior trim.

1965 Chevrolet Bel Air 4 door 6 cylinder with 3 speed column shift. A one owner, locally owned car

1965 Pontiac Le Mans coupe, V-8 engine, automatic transmission, radio and heater.

1964 Oldsmobile 88 4-door hardtop, V-8 with automatic transmission, power steering & brakes, factory air

1964 Chevrolet Impala SS Coupe, 327 cu. in. V-8 with 4-speed floor shift, bucket seats, radio and heater

1964 Chevrolet Impala 4 door sedan, V-8 engine with over-drive transmission, radio and heater. A one owner, extra clean car

1963 Chevrolet 6-pass. station wagon, V-8 engine, automatic transmission, radio and heater

1963 Chevy II SS convertible, 6-cylinder with bucket seats, radio and heater.

USED TRUCKS

We're badly in need of more used trucks, and we'll make you the best deal ever.

1966 Chevelle Deluxe El Camino, V-8 engine, automatic transmission, power steering, radio and heater. A 1-owner locally owned, low mileage vehicle & priced to sell \$2195
1962 Chevrolet ½T pickup, 8' Fleetside, 6 cyl., 4 speed trans. \$1295

OBERMEYER



Marvin Obermeyer, Owner
Ph. BL 8-2255 Open to 9 p.m.
HERINGTON, KANSAS

USED TRUCKS

1960 IHC 120, 4-wheel drive \$1150
1962 Chev. ¾T \$1150
1959 1 ton dual wheel Chev., no bed \$375
1960 IHC ½ ton pickup, power-lock, radio, heater \$595
1951 IHC pickup \$125
1956 GMC pickup \$275
1957 Chevrolet pickup \$275
1964 IHC 4-wheel drive scout, half top \$1095
1962 IHC 4 wheel drive scout, full top \$975
1948 Jeep \$350
1962 Chevrolet ¾ ton pickup \$1095
1959 IHC 2 ton truck, bed & hoist \$1295

Buchman Farm Sply.

A-C DEALER IH TRUCKS
Phone 229-6619
ALTA VISTA, KANS.

USED TRUCKS

1959 IH R 190 truck 193" wheel base, 450 engine, Twin-Screw rear axle, auxiliary transmission; 10 new 10.00x12 12 ply tires

1962 IH Scout pickup, lockout hubs, radio, near new tires \$795

1959 Dodge V-8 pickup truck \$295

Macha-Revere

Impl. Co.



767-5014

COUNCIL GROVE

USED TRUCKS

1961 Chevrolet 2 ton, 2-speed axle, V-8, long wheelbase \$1450

1961 Chevrolet 2 ton, 2 spd. axle, 13½' bed & hoist \$2095

1965 Chev. ½ ton, 6, 3 speed \$1350

1963 Chev. ½ ton, long wide bed, 6, 3 speed \$1250

1958 Chev. ½ ton, 4-speed \$595

BREY

CHEV. OLDS

AV 4-3173

SABETHA, KANSAS

First-of-the-Month SALE

BUY NOW AND SAVE!

1967 OPEL Rallye. Silver and black, rear seat speaker, 13,000 miles. A new car at a used car price.

1966 RAMBLER American, V-8 engine, 2-door, four on the floor. Small, economical transportation.

1966 MERCURY Monterey, 2-dr. hardtop. Automatic trans., power steering, power brakes, air conditioned.

1965 BUICK LeSabre 4-dr. sedan. Full power, factory air cond. A very clean car.

1963 BUICK LeSabre, 4-dr. sedan. Full power, factory air conditioned, clean.

MANHATTAN MOTORS, INC.

BUICK — OPEL

NOW IN OUR 50th YEAR

Main Office 311-317 Houston
Used Car Lot at 214 Houston
Main Office 8-3537 Lot 6-4414

1967 FORD C-750, 361 HD, V8, 5 spd. trans., 17,000 lb. 2 spd. axle, good rubber, new paint, 135" WD, 108" cab to axle. Only 43,000 miles. Must see to appreciate. Marion Brenner, Randolph, Kans., Phone GREEN WI 4-2205 or Manhattan JE 9-2149. x3

FOR SALE — 1956 Chevrolet ¾ ton pickup, 4-spd. trans., grain bed & stock rack, good condition. Kenneth Meyer, Alma, Kans., Phone 765-3460. x1

FOR SALE — 1958 2 ton Chev. truck. New Giant 15 ft. bed and rack. Jonas Eitel, Durham, Kans., Phone 732-3366. x1

FOR SALE — 1940 Chev. 1½ ton truck with grain bed, good condition, \$300. Also 1 purebred Hampshire boar. H. Slifer, Frankfort, Phone BY 2-4474. x1

40 Used State Highway Trucks

59-60-61 CHEVY 60 SERIES DUMPS
261 6 cyl., 5-speed, 2-speed, saddle tanks, top rubber

60-61 CHEVY 70 SERIES DUMPS
348 V-8, 5-speed, 2-speed, 18,000 lb. axles, saddle tanks

59 DODGE D-700 DUMPS
354 V-8, 5-speed, 2-speed, 18,000 lb. axles, saddle tanks

60-61 FORD F-600 DUMPS
292 V-8, 5-speed, 2-speed, saddle tanks

57-58 IHC 180 DUMPS
308 engines, 5-speed, 2-speed, 18,000 lb., rear axles

60 FORD F-600
292 V-8, 5-speed, 2-speed, Garwood hoist and new 13½ ft. Wheatking grain body

60 CHEVY 60 SERIES
with 261 6 cyl., 5-speed, 2-speed, Garwood hoist and new 13½ ft. Wheatking grain body

61 FORD F-600
292 V-8, 5-speed, 2-speed, Anthony hoist and new 13½ ft. Wheatking grain body, choice of 2, one with 15½ ft. grain body

59 CHEVY 60 SERIES
261 6 cyl. 4-speed, 2-speed, Garwood hoist and new 13½ ft. Wheatking grain body
63 Chevy 60 Winch truck
65 Chevy 60 Winch truck

AMES

CHEVROLET CO.
Phone 316 MI 7-3251
MOLINE, KANSAS

Need A Pickup?

GET A NEW ONE IN WAKEFIELD

We have a good selection of ½ & ¾ Ton Pickups

1959 Chev. ½Ton Pickup
1955 Chev. 2 ton, bed & hoist, new paint \$1475

1951 Chev. ½T pickup, grain sides & stock rack

1957 International ¾ T pickup, grain sides & stock rack

1951 Ford three-quarter, 4 speed, 6 cyl.

1959 IH ½ ton pickup, 4 speed, 6 cyl.

1949 Dodge 1½T with bed

AULD

CHEVROLET
HO 1-5414
WAKEFIELD



LARGE STOCK OF TRUCKS

58 Wilson 40' roof rack \$3150
57 American 38 ft. \$2995

65 Chev. tandem tractor \$6250
45 Chev. 2 ton, LWB, box & hoist \$495

62 Chev. 80 series tractor \$2750
53 GMC 2 ton LWB \$400

63 Chev. 2 ton LWB, 6 cyl., 2 sp. \$1694

63 Int. tractor \$2250
62 Int'l. 2½ ton tandem 13 ft. dump \$2995

62 International 2½ ton tandem 13' dump \$2995

62 International 2½ ton tandem 13' dump \$2995

62 International tractor \$2250

54 Ford ½ ton \$195

61 International tandem dump, box train screw \$2295

66 Ford 2 ton, LWB \$2250

63 Chev. 80 tractor, fully equipped \$2995

55 Chev. LWB 2 ton, hoist & grain box \$1250

58 GMC LWB \$895

64 Ford tandem tractor \$3995

61 Chev. ¾ ton \$745
61 Chev. tandem tractor \$3750
59 Trailmobile 35 ft. grain \$1750

Melton Motor Co., Inc.

16th and M Streets Pr. 400
BELLEVILLE

FOR SALE — Sharp 1958 Ford V-8 stick, good condition, \$265. Randall Chaffee, Green, Phone 944-2432. x1

FORD ECONOLINE panel, 1962, for sale. In good condition. \$600. Theodore Jones, Alta Vista, Kans., 229-5267. x2



1966 Ford N600, 361 V8, 5-speed, 17,000 lb. 2-spd., 16' bed & hoist & stock racks, 2400 miles, excellent condition \$2295
1964 Ford F600, 174" WB, chassis, cab, 292 V-8, 2 spd. axle, 13,000 miles, like new \$2295
1964 IHC Scout 4x4 \$1295
One 16' Knapheide bed & sides, with Schwartz hoist \$895
1965 Ford F250 4 speed, long wide box \$1295

Taylor Motor Co.

Phone EA 5-2202
WASHINGTON, KANSAS

1962 CHEVROLET ½ ton pickup, 4-speed; with or without camper. Call evenings St. George, Kans., 913 494-2685

SKAGGS — MANHATTAN

WHITE TAG SALE TRADE-INS

1966 Galaxie 500 2 dr. hardtop, V-8, aut. trans., R&H, P-Steering, air cond. \$1295

1966 Custom 500 4 dr. sedan, V-8, automatic transmission, R&H, p-steering, air cond. \$1295

1966 Buick Special Deluxe 4 dr. V-8, aut. trans., R&H, p-steering, air cond. \$1295

1965 Mustang V-8, std. trans. R&H \$1295

1963 Ford Country Squire, V-8, aut. trans., R&H, P-steering, air cond. \$1295

OPEN EVENINGS

BANK RATE FINANCING

Skaggs (Ford) Motor

"Where Customers Send Their Friends"

2nd & Houston Phone 8-3332
MANHATTAN, KANS.

Real Estate

Fulmer Real Estate

CATHERINE J. FULMER
REALTOR

Office 456-7656

Res. 456-9281

WAMEGO

FARM LAND FOR SALE

The Southwest Quarter (SW ¼) of Section Five (5), the North Half (N ½) of the Southeast Quarter (SE ¼) of said section Five (5) and the East Half (E ½) of the Southeast Quarter (SE ¼) of Section Six (6) in Township Eight (8) South, Range Two (2) West of the Sixth Principal Meridian in Cloud County, Kansas.

The Southwest Quarter (SW ¼) of Section Thirty (30), and the Southeast Quarter (SE ¼) of said Section Thirty (30) except a rectangular tract 374 feet East and West by 579 feet North and South in Township Eight (8) South, Range Twenty (20) West of the Sixth Principal Meridian in Rooks County, Kansas.

HEIRS OF THE

LYNN J. L'ECUYER ESTATE
c/o Don P. Diederich
P. O. Box 806
SALINA, KANS. 67401

LAKE FRONT Kansas State Endowment Association Turkey Creek lots for sale. One-third acre. Each \$800. Contact William Sikes, Leonardville, Kansas

FOR SALE — Small motel in the heart of the Rockies. Cash or trade for pasture land. Salina Motel, 903 W. 1st. Salina, KS 81201 or phone (303) KE 9-4545

FARM FOR SALE
Ottawa Co., Ka.
5638 Harvey Rd.
Ottawa, Okla., 74001

FARMS FOR SALE

Unimproved 200
plenty grass, w
of new fence. S
cash or contr

Unimproved 16
grass, 30 culti
red, \$120 per a

Improved 160
lights, school b
ted, balance pa
ow. Price \$32,0
down, \$5000 in
\$1000 per yr. p

Improved 200
home, school b
good farm gro
pasture. \$40,000
contract.

Unimproved 14
cultivated, balanc
per acre.

I have other of
show you. Call
pointment.

Kvasnick
HADDAM,
Phone FI

Gerald A. Kva
Alice J. Kvasn

FOR SALE — 60
are tillable, balanc
new 4000 bu. dri
ing place for 18
finishing setup,
room house, ple
new waterways a
ed near Sabetha,

3600 acre bull, 2½ ye
full of sorgh
approximately 250
red gilts to far
\$5 each. Alvin K
Box 123, Sabetha
Phone AV 4-2739

SEVERAL

We have sold sev
ently, but we sti
good list of farm
proved & unimpr
contract. Don't
tion of the Wilse
at Abilene, K
House. Land is l
northeast of Abil

Wilson Re
ph. CO 3-1812
ABILENE,

OPPORTUNITY

64A stock farm
bottom crop land
are well watered
pasture. Wabaun
have two fine ar
bansee County
and the other 205
Top selection of
investment prop
in the Junction o
top return on yo
dollars.

Sales have been
would like to sell
siness or home.

Hoyle Agency in
tional Bank Buil
Junction City, CE 8-5
farm or ranch sp
Powers, at CE 8

The Hoyle
Central National
E. L. HOYLE
or call our farm
specialist —
PIERCE POWELL
JUNCTION CITY

800 ACRE pastu
good. 320 acre sto
land. Foreman R
peka, 114 W. 6th

APPROX 850A
cross fenced, exc
never failing, all
Pete Hawkinso
Phone 468-3378.

FOR SALE — 43
pasture, 10A mea
allotment, outbui
house. Rest unde
mil. east Emmett
man, St. Marys,
437-2239.

REAL ESTATE
combination farm
Thomas Co., Kan
1240 acres grass,
excellent fences,
ation well, exc
ments, natural ga
have good vari
farms and ranch
B. Ostmeier Re
Kans. 67738.

RD

V8, 5-speed,
6' bed &
cks, 24,000
dition \$4250
WB, chas-
2 spd. axle
.... \$2875
.... \$1195
ed & grain
rtz hoist
.... \$850
eed, long
.... \$1795

or Co.
202
KANSAS

1/2 ton pick-
without
ngs St.
94-2685
SBI

HATTAN
AG

INS

dr. hardtop,
&H, P-strg.
.... \$1995
dr. sedan,
nsmission,
air cond.
.... \$1995

Deluxe 4 dr.
&H, p-strg.
.... \$2295
std. trans.
.... \$1595

Squire, V-8,
P-steering,
.... \$1295

INGS
WANCING

) Motors
ers Send
ids"
hone 8-3525
KANS.

e

Estate

FULMER
R
e 456-7696
456-9281

AMEGO

DR SALE:

quarter (SW
ve (5), the
of the South-
) of said
and the East
Southeast
Section Six
Eight (8)
(2) West of
Meridian in
sas.

quarter (SW
ty (30), and
er (SE 1/4) of
(30) except
t 374 feet
579 feet
n the South-
all in Town-
outh, Range
of the Sixth
in Rooks

THE
RE ESTATE
ederich
806
S. 67401

ansas State
ation Tuttle
One-third
Contact With
dville, Kans.
x4

mall motel in
ockies. Cash
e land. Salida
Salida, Colo
3) KE 9-4354
SB2

FARM FOR SALE — 285A in
Ottawa Co., Kans., Phone 333-
5638. Harvey Rothfuss, Bartles-
ville, Okla., 74003. x3

FARMS FOR SALE

Unimproved 200 acre pasture,
plenty grass, water and a lot
of new fence. \$110 per acre
cash or contract

Unimproved 160 with 130
grass, 30 cultivated, well wa-
tered, \$120 per acre cash or con-
tract

Improved 160 on good road,
lights, school bus, 106 cultiva-
ted, balance pasture and mea-
dow. Price \$32,000. With \$1000
down, \$5000 in 60 days, then
\$1000 per yr. plus interest

Improved 200 acres, modern
home, school bus, 120 very
good farm ground, balance
pasture. \$40,000 on very nice
contract.

Unimproved 144 acres, 20A
cultivated, balance pasture. \$120
per acre.

I have other offerings to
show you. Call collect for ap-
pointment.

Kvasnicka Realty

HADDAM, KANSAS
Phone FR 6-2874
Gerald A. Kvasnicka, Realtor
Alice J. Kvasnicka, Secretary

FOR SALE — 60 acre farm, 110
acre tillable, balance pasture,
new 4000 bu. drier bin, farrow-
ing place for 18 sows, ideal hog
finishing setup, Modern 4-bed-
room house, plenty of water,
new waterways and pond locat-
ed near Sabetha, Kansas. Char-
olais bull, 2 1/2 years old, \$650.
Pit full of sorghum silage, ap-
proximately 250 tons. 18 large
bred gilts to farrow Mar-April,
\$85 each. Alvin Kipfer, Route 3,
Box 123, Sabetha, Kansas 66534.
Phone AV 4-2739. x3

SEVERAL FARMS

We have sold several farms re-
cently, but we still have a very
good list of farms, both well im-
proved & unimproved. Some on
contract. Don't miss our Auction
of the Wiley Farm, aMrch
18 at Abilene, Kans. Court
House. Land is located 4 miles
northeast of Abilene.

Wilson Real Estate

ph. CO 3-1812 or CO 3-2400
ABILENE, KANSAS

OPPORTUNITY UNLIMITED

643A stock farm, 195A creek
bottom crop land, with the bal-
ance well watered and fenced
pasture. Wabaunsee County. We
have two fine acreages in Wa-
baunsee County — one 160A
and the other 205A. Good grass.
Top selection of commercial and
investment properties available
in the Junction City area, with
top return on your investment
dollars.

Sales have been active. We
would like to sell your farm, bu-
siness or home. Call collect the
Hoyle Agency in the Central Na-
tional Bank Building in Junction
City, CE 8-5295 or call our
farm or ranch specialist, Pierce
Powers, at CE 8-4719.

The Hoyle Agency

Central National Bank Building
E. L. HOYLE CE 8-5295
or call our farm & ranch
specialist —
PIERCE POWERS CE 8-4719
JUNCTION CITY, KANS.

800 ACRE pasture, Pott. Co.,
good. 320 acre stock farm, Wau-
baunsee Co., good fences, good
land. Foreman Real Estate, To-
peka, 114 W. 6th, CE 3-3950. x1

APPROX. 850A pasture, 1 tract,
cross fenced, excellent water,
never failing, all weather road.
Pete Hawkinson, Olsburg,
Phone 468-3378. SB3

FOR SALE — 430A farm, 100A
pasture, 10A meadow, 135 wheat
allotment, outbuildings but not
house. Rest under cultivation. 4
mi. east Emmett. F. P. Stock-
man, St. Marys, Kans. Phone
437-2239. SB1

REAL ESTATE for sale: Ideal
combination farm and ranch, in
Thomas Co., Kans. 2240 acres —
1240 acres grass, water aplenty,
excellent fences, 900 gpm irri-
gation well, excellent improve-
ments, natural gas, 1/2 mile from
oil highway. Only \$135 per acre.
Have good variety of other
farms and ranches for sale. W.
B. Ostmeier Realtor, Grinnell,
Kans. 67738. x4

FARMS

213A near Manhattan, unim-
p'v'd, 86 acres cultivation, (75
bottom), 127 pasture.

240A imp'v'd, modern home,
140 acres cultivation, 100 acres
pasture, about 15 miles from
Manhattan.

320A all electric modern home,
120A cultivation, rest pasture,
near Olsburg.

320A, well imp'v'd, 100 A cul-
tivation, rest pasture, Pottawa-
tomie Co.

160A imp'v'd, 47A cult., rest pas-
ture, near Randolph.
Some owners will carry loans.

INCOME PROPERTY

87A development project over-
looking Fancy Creek, plotted
and mapped. Can make a real
deal on long term contract.

3 BR home, fourplex and tri-
plex in Manhattan, nice proper-
ty, near University.

Call or Write:

Hervey Real Estate

1231 Laramie or Phone 9-3771
MANHATTAN, KANS.

DON'T MISS IT

Lott Impl. Co.

USED
STOCK REDUCTION
AUCTION

Sat., Mar. 9

Starts 10:00 a.m.

MINNEAPOLIS, KANS.

Public Sale

MAR. 19, ALTA VISTA

List machinery & other items
with:

Fred T. Brown, DWIGHT

Ross W. Stice, Ed Dutton or
R. S. Nelson, Alta Vista, Kans.

SANDY HOOK

TRAILER COURT

2 mi. S & 2 E of St. Marys, Ks.

Tornado Shelter Near

F. P. & Martha Stockman
Phone 437-2239
ST. MARYS, KANS.

Farms For Sale

Choice Farm — 530 acre
farm with over 200 acre creek
bottom farmland, bal. pasture,
with nice modern home. Barns,
shed, silo. This is a top live-
stock farm, near Manhattan.

Farm — 160 acre farm with
nice modern home, 93 crop land,
bal. pasture.

Pasture, 160 acres located in
Pottawatomie county, good
grass & plenty water.

280 Farm, crop land, no im-
provements. Good bottom land.
Close in.

252 acre farm, 159 crop land,
bal. pasture. Nice modern home,
barn. Large stock pond. 45A
wheat allot., large part crop
creek bottom.

800 acre ranch, 250 acres farm
land. 80 acres wheat, near 100
acres alfalfa. Bal. good pasture,
plenty water. Modern home,
large hay shed. Barns, sheds.
This is a choice livestock ranch,
immediate possession.

1350 acre ranch near Man-
hattan with 100 acres farm land.
Bal. good bluestem pasture.
Modern home, corrals, barn,
shed, choice livestock ranch.
Immediate possession.

240 acre farm, 100 acre pas-
ture, wasn't grazed last season.
Bal. farm land, terraced in top
condition. This farm might be
purchased on contract.

For more information on
these tracts or other properties
we have, give us a call:

See us about selling your real
estate at auction. Years exper-
ience, wide acquaintance, prop-
erly advertised, offering the ser-
vice that gets results. This is
a business with us. Not a side
line.

LAWRENCE WELTER
Auctioneer, PR 8-3455

HAROLD CARLSON
Broker, PR 8-3083
MANHATTAN, KANS.

FOUR ROOM modern house
and garage in Newton. 220 out-
lets, builtins, hardwood floors,
garden snot. A. R. Velen, 918
Tank Ave., Neodesha, Kansas.
66757. x3

FARMS—FARMS—FARMS

240 acres, 160 cultivated that
lays nice. 2 silo bldgs., nice
feeding layout. North of
Green.

480 acres near Oak Hill, with
320 fine well watered grass.
160 terraced cultivated ground
Sell on contract. Possession
immediate.

320 west Clay Center on high-
way. 100 grass, balance broke.
Sell on contract.

160 south of Clay Center with
60 grass, balance broke. 40.3
wheat, approx. 50 AFG. Pos-
session immediate. Price \$18,-
000. Bargain.

80A, all broke on highway near
Clay Center. Sell on contract.
40A with 10A creek bottom.

Many other listings

To Buy or Sell See

LEO CHAPMAN

Real Estate & Investments

Phone ME 2-2077

425 Anthony Clay Center, Ks.

BUSINESS FOR SALE

Garage, fully equipped, north
Central Kansas. In the heart
of Solomon Valley.

Owners are of retirement
age.

Established 43 years

Horn Bros. Service

Phone 568-2328

GLASCO, KANSAS

APR. 13 — Farmland and Farm
Machinery auction east of Cul-
ver, Kans. Heirs of the Mary L.
Frain Estate, Lawrence Frain,
(agt). Auct. Melvin Zuker. x6

FOR SALE — In Waterville.
Attractive Spanish style 6 room
3 bedroom home. 2 blocks to
stores or school, near church.
Brick fireplace, beautiful ma-
hogany woodwork. Oak floors,
full basement, forced air heat.
Good condition. Phone STory
5-2785 or STory 5-2691, Water-
ville. x1

Farm Equipment

SPECIALS ON

CARRYOVER MACHINERY

F806D with wide front
F 706D with wide front and
factory cab
F 706 G, wide or regular
303 combine with 13' platform

USED EQUIPMENT

F560 gas
F460 diesel
I-460 gas
I-300 with front loader
F450 diesel
1960 MF65 gas

Esslinger Imp. Co.



Frankfort, Kans.

Ph. BY 2-4424

5 manure spreaders
3x16 JD mounted plow
3x16 Oliver semi-mtd. plow
2 Fox 2 row forage harvesters
Oliver 880 & 77 tractors
JD No. 5 mower
Several discs
Sheffield posts & wire
5 ft. posts 72c; 5 1/2 ft. 77c
Barb wire \$7.95
New Oliver; Pape; Krause;
New Holland; Fox; New Idea
Machinery

Steiner Impl. Co.

South Hiway 75
SABETHA, KANSAS

1951 FERGUSON, above aver-
age condition. 1953 Jubilee Ford,
new paint, good tires, runs
good, \$800. 1953 John Deere, 50
series, live power, hydraulic,
new paint, good tires, \$650.
1950 IHC "M" good tires, mot-
or overhauled recently, good,
\$750. Duane Lund, Phone 111 on
9, Leonardville. SB1

1951 JD R diesel tractor, good
condition. Must sell. Contact
Bill Brown, Minneapolis, Kans.,
EX 2-2327. SB2

"VERY GOOD IH 151 combine,
many extras and ready to go.
John McCormick, Assaria,
Kans. x1

WANTED — Header bar trailer
for International 403. Also com-
bine operators for all summer.
Stanley Roberts, Green, Kansas.
x1

USED COMBINES

2 1967 C-II Gleaners, 18 ft.
2 1967 C-II Gleaners, 16 ft.
2 1966 C-II Gleaner, 18 ft.
1961 A Gleaner, 14 ft.
1958 A Gleaner, 14 ft.
1952 JD 14 ft.
1950 MH 16 ft.
Some With Cabs

Want to trade 1967 Gleaner 16'
header for 18 ft.

Fuller Chevrolet Co.



Ph. PE 8-2281

BELOIT, KANS.

USED COMBINES

SEE THEM IN HILLSBORO
1967 Gleaner C-II, 18 ft., low
acreage
1962 Gleaner A, big tires, cab,
no custom
1955 Gleaner A, 14 ft.
Have new C-II, A-II & G com-
bines in stock

TRACTORS

1966 AC 190XT diesel, clean
1963 AC D-19 diesel, big rubber
1962 AC D-17D, sharp
1962 AC D-17, PS, new rubber
1959 AC D-17D, PS, low hrs.
1951 AC WD, wide front, new
paint

Jost Implement Co.

947-3182

HILLSBORO,

KANS.

DAUER IMPLEMENT CO.

1964 McCormick F-806 gas trac-
tor

1966 McCormick F706D, 735
hours

1954 McCormick Super MTA,
excellent condition w/ power
steering & wide front axle

1953 McCormick Super M

1959 McCormick F-560 D

1949 McCormick Farmall H

tractor

1965 International Scout pick-up

1960 IH F-560D tractor

1956 IH I-300 utility with ma-
nure loader, under 1200 hours

1965 International 1100 truck,
3/4 ton, long wheel base, 18,000
miles

IH No. 70 4-14 plow

Snowco feed wagon

No. 31 IH manure loader

8 ft. Knapheide truck bed com-
plete with stock racks

McCormick No. 311, 3-16 plow

McCormick No. 60 3-16 plow

36-ft. Mayrath grain auger

1959 IH I 560D tractor

1961 IH I 560D tractor

1940 Farmall M with factory
LP gas

1960 MF 85D tractor

1967 IH 403 combine 16-ft., low
acreage.

1958 IH 101 combine

1941 M tractor

AC round baler \$250

1957 McCormick 46T twine baler

1962 McCormick 46T twine baler

1964 McCormick 46W wire baler

McCormick 16x8 MF drill, low
rubber & rubber press



Falun

Phone 1011

Falun is located 20 miles
southwest of Salina

FOR SALE — Practically new
self feeder, 18 feet long, holds 7
tons, 3 doors. Ben A. Flett, Del-
phos, Kansas. x1

FOR SALE — 1963 730 Case
diesel, dual range, adj. wide
front with 4-14 semi-mtd. plow.
Keith Oelkers, Belle Plaine, Ks.
67013. Phone 488-2605. x2

1958 JOHN DEERE 720 dies-
el tractor, wide front end, pow-
er steering, 3-point, fully
equipped, very good condition.
\$2500 Ed Reimer, Goessel ph.
367-2373. SBI

TRACTORS

1960 831C row crop Case dsl.
1958 row crop Case dsl.
1956 401 row crop Case dsl.
1959 611-B row crop Case dsl.
1954 Case SC, eagle hitch, gas
1952 Case VAC EH, gas
1949 DC, hydraulic, gas
1941 Case DC, hydraulic, gas
Ford 961 diesel, power st.
Ford 861 gas
1954 IHC 400, gas, power st.
M Farmall
John Deere A
1950 JD-B

COMBINES

1965 Case 600 13' With Cab
1962 IHC 91, 10 ft. \$1595
1959 IHC 101, pwr. strg., 12'
..... \$2150
1957 IHC 101, 12' \$995
MH Super 27, good \$695

PLOWS

1 Case JR 5x16 steerables
John Deere 4x14 mounted trip
beam
Case M34 3x14 plow
3 Case M36 3x16 plows
2 IHC 3x14 2 pt.
IHC 3x16 2 pt.
IHC 3x16 2 pt.
Several old mounted, pull-type
plows

DISCS

John Deere 9 ft. flex-wheel disc
IHC 8ft. wheel disc
Cobey 9 ft. wheel disc
65-foot Kewanee hay & si-
lage elevator, with 10-ft.
hopper, hydraulic lift
on elevator, nearly new
..... \$795
4-row Ford cultivator
New Blair 4x10 Re-mix
wagon on 2 wheels, hea-
vy axle, truck tires
..... \$1150

BALERS

1967 Case 220 Twine PTO
2-Case 135 Wire PTO
2-Case 133 String PTO
New 55 Grain-o-Vator, 38x11 14-
ply airplane tires \$1100
New No. 10 Grain-o-Vator auger
wagon with remix compartment
475 Kelly manure loader, new
150-gal. Broyhill sprayer, lined
tank on 2-wheel trailer, 21 ft.
boom, hand gun
Davis Roto-mill, 10x20 PTO, au-
ger elevator on 2-wheel trailer
IHC No. 25 mower, 7-ft.
20-ft. double chain portable ele-
vator

Several new Case trac-
tors, combines, balers,
and other new ma-
chines at 1967 prices.
No interest until season
of use, will finance,
small down payment.

"See us last." If it isn't listed
here, see us anyway. We prob-
ably have what you want.

McBratney Implement



913/857-3815

or home phone

913/857-3348

CENTRALIA, KS.

FARMER-OWNED COMBINES SEE TO APPRECIATE

1963 JD No. 95 16 ft.
1961 JD No. 55, 14'
1959 Oliver No. 40, 14'
1

USED TILLAGE MACHINERY
 IH No. 311 fast hitch plow, 3-14 demonstrator \$575
 IH 309A 3-pt. 3-14 plow demonstrator \$375
 Ford 3-14 3-14 plow \$375
 AC 2-16 snap coupler plow \$95
 AC 2-14 mounted plow .. \$75
 IH No. 468 cultivator 4-row, like new \$925
 IH No. 261 2-row cultivator \$225
 IH No. 70 4-row Go-Dig 3-pt. hitch \$425
 Oliver 3-14 hydraulic lift plow on rubber \$275
 John Deere 2-14 plow on rubber \$95
 IH No. 8 2-14 plow \$145
 Oliver 2-14 plow \$95
 Cockshutt 3-14 plow \$65
 John Deere 3-14 plow \$125
 Ford 3-pt. spring tooth harrow \$175
 John Deere 4-section rotary hoe \$195
 Massey Ferguson 3-pt. 2-row cultivator \$125
 AC 2-row cultivator for WC or WD \$65
 John Deere 6-ft. one way .. \$145
 Krause 3-pt. one way \$125
 John Deere KBA 11-ft. wheel disc \$295
 John Deere RW 11-ft. wheel disk \$495
 Krause 11-ft. wheel disk .. \$495
 IH No. 37 10'-9" wheel disk \$495
 IH No. 35 Go-Dig \$95
 IH fast hitch tandem 10 1/2-ft. \$250
 IH 4-section spring tooth .. \$95

USED COMBINES
 IH No. 101, extra good .. \$2750
 Massey-Harris No. 80 \$850
 Massey-Harris Super 27 .. \$795
 Case No. 12 SP combine .. \$450
 IH SP 125 for repair \$150

USED HAY MACHINERY
 New No. 37 PTO baler, special close out price
 IH No. 27 PTO baler, like new \$1350
 IH No. 46 PTO baler \$945
 IH No. 45 PTO baler \$275
 New Holland No. 66 baler \$245
 Case PTO baler \$145
 John Deere No. 5 mower .. \$195
 IH No. 27 mower \$125
 IH No. 25 mower \$75
 New Holland mower \$45
 IH No. 5 LW rake \$245
 IH 4-bar side rake \$150
 New Holland No. 400 hay conditioner, good \$450
 Massey Harris forage harvester w/ pickup & cutter bar .. \$575
 IH windrow pickup attachment for 20-C, cutter good .. \$295
 AC forage harvester w/ pickup hay attachment \$575

USED PLANTING EQPT.
 John Deere 4-row rotary lister, 3-pt. and fertilizer att. .. \$875
 John Deere No. 494A planter, like new \$1045
 IH No. 46 lister w/ fertilizer \$150
 IH No. 46 lister, fast hitch \$175
 IH No. 182 lister \$95
 John Deere No. 406 4-row planter \$565
 Tool bar lister w/ IH rotary mld. board lister units, 4-row \$875
 IH No. 40 4-row Go-Dig .. \$295
 4-row Gandy insecticide applicators \$95
 4-row Noble chemical applicators \$95
 M&M 16x7 fertilizer drill \$445
 M&M 16x8 fertilizer drill .. \$250
 IH 12x10 plain drill \$195
 Van Brunt 16x8 drill \$125
 Case 16x8 fertilizer drill \$445
 IH 16x8 fertilizer drill ... \$195

MISC. USED EQUIPMENT
 IH No. 175 PTO manure spreader, special close out sale price
 Ford manure loader, like new \$425
 IH No. 30 manure loader .. \$195
 Farm Hand manure loader \$275
 Jayhawk manure loader w/ blade \$250
 Bear Cat hammer mill No. 7A \$50
 Dearborn 3-pt. scoop \$95
 Peerless roll & mix mill .. \$875
 IH 10C hammer mill \$65
 Wheat Belt grain dryer, new \$110
 Viking PTO hammer mill .. \$225
 Von Ruden tractor chain saw, new price \$350. sale price \$165

Schumacher's, Inc.



Highway 36

EA 5-2316

WASHINGTON, KANS.

FOR SALE — Registered Spots, fall serviceable age boars, few top open gilts. All from certified bloodlines. Sired by "Missouri Mainliner". J. V. Cundiff, Manchester, Kans. (4 1/2 mi. north Talmage) Telephone 913 388-2369. x4

JOHN DEERE FB grain drill for sale; low rubber, power lift, rubber press. Emil Stalder, Jr., Idana, Kans., phone Clay Center ME 2-2797. x1

TRACTORS

1950 JD A, reconditioned
 MF 35 tractor with loader
 IHC 560 Gas

MISCELLANEOUS

Heavy duty twin-draulic loader with double acting cylinder for 85 or 90 MF tractor
 JD 851 two wheel rake, reconditioned
 New Idea No. 400 two wheel rake, reconditioned
 225 Letz grinder, PTO belt drive

Frankfort Impl.



BY 2-4458

FRANKFORT, KANS.

Used Machinery

TRACTORS
 50 John Deere Model A
 50 J I Case DC4
 51 Allis Chalmers WD
 51 Ferguson TO-30
 54 Ferguson TO-30
 55 IHC F-300
 57 J I Case Super 401 diesel
 58 John Deere 420
 60 J I Case 611B
 61 Massey Ferguson 65
 66 Massey Ferguson 180 diesel

MOUNTED PLOWS
 Ford 2-14; MF 3-14; MH 72 3-14
 Allis Chalmers 3-14; J I Case 3-14; MH 4-14
 Allis Chalmers 361 4-14
 J I Case SR 44 4-14

PULL TYPE PLOWS
 IHC 2-14; J I Case 2-16; IHC 3-14; John Deere 4-14

WHEEL TYPE DISKS
 John Deere 10'4" J I Case 10'4" IHC 11'; J I Case 11'6" IHC 37'13"; John Deere 13'4"
 32' Crust Buster
 J I Case rotary hoe
 MF No. 10 baler
 Allis Chalmers Roto Baler
 J I Case 200 baler

COMBINES
 54 MH 80 12'; 56 JD 55 12'
 58 MH 60 12'
 59 J I Case 800 14'
 61 J I Case 1000 14'
 64 MM 3490 14'
 66 J I Case 660 13'
 63 MF Super 92 14'
 10 GOV30 Grain-O-Vator feed wagon
 Manure loader to fit Allis Chalmers WD
 Several used rotary cutters

Kuhlman Motor Co.

M-F, Case — Dodge
 LINN, KANSAS

1 NEW A-II Gleaner combine, 14 ft.
 1 NEW C-II Gleaner combine, 18'
 Top trade allowance for clean used Gleaners on the above.
 1 1962 C Gleaner, 18 ft.
 1 1961 A Gleaner, 14 ft.
 1 1959 A Gleaner, 14 ft.

All completely reconditioned and sharp in appearance.

Bonecutter-Hill

CHEVROLET, INC.
 Chevrolet and A-C

P.O. Box 272 AT 2-6161
 SMITH CENTER, KANS.

SALINA



MF 90 gas, 3-pt., hyd., PTO, excellent cond.
 MF 85 gas, 3 pt., adj. axle, hyd. recently overhauled
 MF 65 gas, 3 pt., with MF 32 loader
 JD 60 RC gas, live PTO, new paint
 IHC 400 RC dsl., bargain priced
 IHC 450 RC dsl., bargain priced
 Oliver 88 gas, save—save—save
 Oliver 88 dsl., good shape & priced right

Many good used plows, balers, mowers, rakes, harvesters, priced to save you money.

Salina Impl. Co.

Box 1029 Ph. TA 3-2206
 SALINA, KANSAS 67401

FOR SALE — Farmhand feed wagon, on GMC truck, \$450. Double axle lowboy, 20 tons, \$2250. Evening phone 456-7364, Paul Hill, Belvue, Kans. x1

TRACTORS — COMBINES FARM MACHINERY

1965 No. 73 DC Case gas tractor with tricycle front, front weights, power steering, power shift wheels with new pistons & sleeves, very clean, A-1 cond. Price Cash no trade \$3275
 1963 D-17 LP gas Allis tractor, one owner, very clean, with comfort cover, & 3 bottoms, A-C plow \$2775
 1965 No. 706 IHC diesel tractor, tricycle front, 18.4x34 rear tires, 2 sets of rear weights, 10 front weights with frame. Comfort cover, in A-1 cond. \$4275 Cash no Trade
 1961 No. 901 Ford diesel tractor in very good cond. with wide front & tricycle, rear weights, selecto speed. Cash price \$1975
 1962 Oliver 550 tractor, gas 3 point, fully equipped, power shift wheels, in A-1 cond., rubber in good cond.
 1958 Super 88 Oliver diesel, motor complete overhaul, new pistons, sleeves, new rubber on rear tires. Priced to sell \$1475
 1955 No. 400 IHC diesel row crop, good clean tractor, good rubber, fast hitch, price at \$1375
 1962 No. 65 diesel-matic, very clean tractor, new rubber on rear, diesel control valve, tractor in A-1 cond. Cash price \$2675
 1959 No. 65 gas tractor, motor overhauled, in A-1 cond., Hi-arch, good rubber, cash price \$1975
 1 1947 IHC M tractor, gas, very good cond. \$675 cash
 1950 WD Allis tractor, gas, in very good cond. .. \$450 cash
 1950 No. 44 gas Massey Harris tractor in good cond., \$450. Several good used tractors, etc.

USED MECH. PLOWS AND DISCS

5 bottom 5x16 Oliver plow, shear discs with sealed bfg. coulter fluted, plowed only 60 acres. Cash price \$960
 Used 3 bottom late Case plow, pull type in A-1 cond.
 4 bottom No. 74 plow, 4x14 in good cond.
 2 3-bottom mounted AC plows, like new
 Used 12 ft. Oliver wheel disc, like new, A-1, 1966 model
 Used 16'6" cut Oliver wheel disc, like new, in A-1 cond., 1966 model
 Used 12 ft. AW John Deere disc, good cond., clean
 Used 12 ft. KBA John Deere disc, good
 Used 4 bottom mounted John Deere plow, like new, used very little
 Used 5 bottom John Deere plow, like new, used very little
 Used IHC 4 section springtooth harrow with cart in good cond.
 Used No. 68 New Holland string tie baler in good cond.
 Used No. 68 New Holland twine tie baler in A-1 cond.
 John Deere baler used 14T in good condition
 John Deere baler, used 14T in A-1 cond.
 Used No. 66 New Holland baler, twine tie, good cond.
 Balers all priced to sell, in good condition.

USED COMBINES

1967 MF 410 14 ft. combine, cab, lights, med. slope kit, rotary screens, dual straw spreader, like new, in A-1 cond.
 1966 MF 410 14 ft. combine with cab, lights, med. slope kit, rotary screens, dual straw spreader, very clean combine
 1961 Model IHC 151 combine, 14' header, cab, lights, large tires, fully equipped, looks like a new combine
 1962 Super Massey Harris No. 92, 14 ft. cab, large tires, lights, very clean one owner.
 1958 No. 82 combine, 14', in good condition, one owner
 1958 No. 82 combine, 14', in good cond, lights, clean combine
 1960 Massey Harris Model 60, large tires, 12', lights, one owner, very clean
 1959 John Deere No. 45 12 ft., clean machine
 1960 Oliver in good condition, 10 ft. header, pickup reel, clean machine, will sell it good price
 1966 Massey Ferguson No. 300 combine, 13 ft. header in A-1 condition. Has only cut 760 acres, like new.
 We have a lot of good clean used combines. Come and see them. The price is right.

Brauchi Bros.

CASE - MASSEY-FERGUSON
 Phone HI 3-4171
 704 Center St.
 MARYSVILLE, KANSAS

USED TRACTORS

1963 JD 4010, overhauled
 1966 JD 3020 gas, low hours
 1963 JD 3010 diesel
 1962 JD 2010 utility with front loader & hyd. bucket
 1958 D-17 Allis
 1960 Massey 65 diesel
 1957 JD 620
 14W Papec feed wagon
 JD F120 3-16 plow
 JD 66 4-16 hyd. plow
 Case 4-14 hyd. plow
 Oliver 3-16 three point
 JD RW 10' wheel disk
 Case 10' wheel disk
 JD 12' AW disk with new blades
 JD 4-14 810
 Crust buster 24'
 IHC side rake
 14T John Deere baler
 2 row Ford front mtd. cultivator

W. W. Smith & Sons



ME 2-3148

CLAY CENTER

FOR SALE

Used BW John Deere wheel disc, used one season
 No. 11 John Deere 9-ft. mower, 3-pt., used one cutting
 No. 14 IH side delivery rake, used one season
 Chrysler power unit, used 200 hrs.
 Continental power unit, recond.
 3 used Krause wheel discs, good
 Used 271 NH wire baler
 Several used balers & wheel discs

Gould Implement Co.

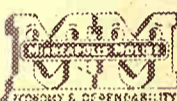

Phone CH 3-2609

CONCORDIA, KS.

OVER-STOCKED ON Blair Feeder Wagons

Prices reduced again for this week.
 1 Demonstrator feeder \$745
 1 used 170 bu. feeder wagon \$675
 1 Oswalt silage loader mounted on your tractor \$1675
 1 Case Helix, 90 bushel mixer blender \$445
 1 Snowco 90 bushel grain wagon on auger box \$279
 1 Caterpillar D-2 crawler w/ loader \$1295
 1 Case 500 crawler with high loader \$1575
 1 WD Allis tractor, fair condition \$395

LONGHOFFER SUPPLY CO.

J. I. Case & A-C
 Phone EV 2-2620
 MARION, KANS.

FOR SALE

6 Ford tractors
 D-7 Cat & cable dozer
 D-8 Cat
 HD 11E with hyd. dozer
 3 DW 10 Cat. motor scrapers
 P&H 150 crane
 Gallion motor blade
 35 Cat, like new
 Grace roller
 Pull scraper
 W-9 Int. tractor, dual tires
 Tandem low boy
 1967 Int. 4-row planter, all att.
 435 John Deere diesel tractor 28-ft. trailer house
 1956 Ford truck bed & hoist
 1951 Ford truck bed & hoist

BOB UTTERBACK
 Ph. EM 4-3052 Holton, Ks.

USED MOTOR TRUCKS

New No. 800 Scout 4x4 .. \$2300
 1963 IH 1600 w/ new bed & hoist \$2595
 1962 Ford F100 pickup .. \$895
 1950 IH L150 good \$275
 1952 IH L150 \$225
 1954 IH R100 pickup \$225
 1950 IH L110 pickup \$225
 1948 Chev. 1 1/2 ton truck .. \$275
 1947 Chev. 1 1/2 ton w/ bed & hoist \$550
 13 1/2-ft. truck bed, old \$45
 Stock rack & grain sides for IH 8-ft. bed \$95
 Stock rack for Ford pickup \$95

Schumacher's Inc.



Highway 36

EA 5-2316

WASHINGTON, KANS.

WANTED — HYDRAULIC system for M&M type U. Marvin White, 706-S-Chestnut, McPherson. x1

IH 448 lister, FH, rotary boards, zero press, fert. ed bearings, gauge wheels, etc. Priced to sell \$375
 1947 M tractor, super torque tires, 12 bolt, disk brakes, new paint ex. good .. \$375

Heiman Impl., Inc.



Phone DE 6-2111

SENECA, KANS.

Used Tractors

THEY'RE GOING OUT!
 COME IN & DICKER
 Make us a reasonable offer, and we'll deal

JOHN DEERES:
 1966 2510 dsl., wfe., 213 hrs., extra sharp
 1962 D-15 AC, wfe, real good
 1966 4020 dsl, synchro range, wfe.
 1966 4020 dsl, pwr shift, wfe, new tires, flotation fronts.
 1965 4020 dsl, synchro range, wfe, new tires, flotation fronts.
 1965 4020 dsl, pwr shift, wfe, new tires, flotation fronts.
 1964 4020 dsl, pwr shift, cab air conditioner, radio, wide front.
 1964 3020 dsl. pwr shift
 1960 3010 gas, wfe, new tires, o'hauled, painted
 1961 2010 gas, o'hauled, wfe, painted
 1959 871 Ford Select-O
 1960 JD 730 with dual tires
 1959 JD 730, overhauled, painted near new rubber, real nice
 1962 2010 gas, wfe, o'hauled, painted, sharp.
 1960 Gas 630, real good.
 1957 620 gas, good tractor
 1954 model 60 gas, pwr. strg. John Deere MT, new tires 2 A's; 3 B's.

OTHER TRACTORS:

1959 IHC 560 gas, real sharp 2300 actual hours
 1957 IHC 450 dsl. compl. o'hauled, painted, nearly new rubber.
 1952 IHC Super M, compl. o'hauled, pwr strg, painted. Good tractor.
 1952 Super M, pwr strg, painted, good tractor.
 1949 IHC H; 3 M's.
 1962 M-H 65 dsl.
 2 444 gas M-H, pwr strg, 1955 3 Massey 44s.

SPECIALS

Used Grain-O-Vator feed wagon mounted on 1952 International truck. Real good. Complete \$1050

Dual Loaders

at Carload Prices

We sold that first load like hot cakes, and have another carload for sale at a repeat special price.
 If you're looking for a reasonably priced loader and disk get in on our first loader sale then hurry in. These are piles of junk, but first class equipment, and you can have one at the same price of \$285.

Also see us for late model combines we've just traded in. We're ready to deal on any equipment on the lot, used and new. We're going to reduce that inventory on tractors right quick, so come in while the dealing is your way.

Farmers Union Hdw. & Implement



Everett Hoober

Mgr.

Ph. 437-2313

ST. MARYS, KANS.

FOR SALE — 10' EZ-Flow fertilizer spreader. Good condition. \$125. J. M. Hart, Delphos, Kans.

GOOD USED PARTS

Tractors, Combines & Farm Machinery. We buy wrecked burned late model tractors & farm machinery.
 North 81 Tractor Salvage
 Route 1
 SEDGWICK, KANS. 67150

FOR SALE — D-14 Allis Chalmers tractor with Comfort er, A-1 shape, good rubber. Nordhus Bros., Marysville, Kans. Phone HI 3-3924.

HERINGTON



TRACTORS

1966 JD 3020 gas, 900 hrs.
1964 JD 4020 dsl., 1500 hrs.
1964 JD 2010 gas, 900 hrs.
1962 JD 2010 gas, 6'hld.
1962 John Deere 2010 dsl.
1960 IHC 460 gas
1960 IHC 560 gas
1959 IHC 460 diesel
1958 JD 620 LP gas
JD '58 gas 720; '56 gas 70
'56 LP 60; '51 A
'48 IHC M1 Ford 8N
1947 Ford 9N

COMBINES

1966 John Deere 95, 19'
1964 John Deere 45 12'
1962 Massey 72, 12'
1961 John Deere 45, 12'
1960 IHC No. 151, 14'
1959 JD 95 16'; 1956 IHC 141,
14'; 1954 IHC 127 14';
1956 Allis Big Bin 7'
1964 JD 215A windrower, over-
hauled

MISCELLANEOUS

IHC 4-row curler
JD Model L spreader
IHC 33A loader w/ hyd. buck-
et control
John Deere 35 loader
IHC No. 30 loader
Twin-Draulic loader, fits all
smaller tractors
JD 22 roller mill, demonstrator
JD RW wheel disk, 13'
JD RW 10' wheel disk
Kewanee 12 1/2' whl. disk
M-F 12' wheel disk
JD 12' KBA wheel disk
Moline 6-ft. one way

SPECIALIZED EQPT.

See us for G-B loaders for
all tractors; Hesston windrow-
ers; Crust Buster harrows and
Danuser Diggers. Authorized
sales & service.

Tri-County Sales

George Munkres
Phone Collect
BL 8-2249 or BL 8-2991
HERINGTON, KANSAS

MARCH BUYS

F806 LP, 1200 hours
1959 F560 gas, overhauled
1959 F560 gas, good
1959 F340 gas, ready to go
1959 F460 gas
1963 660D
1951 JD A with cultivator
12 ft. Schaefer wheel disc
12' JD wheel disc
10'9" IH, sealed brgs.
1963 No. 50 2 row field harvester
1964 No. 50 2-row field harvester
2 row Papec field harvester
1963 56W baler
4 row rotary moldboard lister,
with fert.
JD No. 45 loader
Sky Line loader, hyd. bucket
No. 5 John Deere mower
No. 100 trailing mower
No. 28 FH mower
1951 Baldwin combine
255 2 row cult.
2 row cult. for 340 FH

Abilene Truck
& Tractor, Inc.

CO 3-4727

714 So. Buckeye
ABILENE, KANS.

USED TRACTORS

1959 John Deere 630 gas
No. 45 John Deere loader
1961 JD 3010 dsl.
1961 JD 4010 dsl.
1964 JD 4020 dsl.
1964 3020 dsl.
1963 JD 3010 dsl.
1961 Hi-Lo 45 JD combine
13'10" AW wheel disk
2 No. 250 IH cultivator
No. 658 JD 10' chisel plow

SPRING CLEARANCE ON
10-10, Mac 15, 2-10, 2-10A, 3-
10E, 33B & 35A McCulloch
Saws! ! !

Washington Impl.

EA 5-2301

WASHINGTON

FOR SALE — Massey Harris
Model 22-1952 tractor and culti-
vator. 30 bu. hog feeder; 2 pig
feeders; 2 wheel trailer; misc.
tools and pipe; Jersey milk
cow; Black Welch filly coming 3
yr. old. After 4 on weekdays or
Saturday and Sunday. James
Pettay, N. 4th St., St. Marys,
Kans. SB1

TRACTORS

1961 JD 4010 with wide front,
excellent tires
1958 JD 720 diesel with full
eqpt.
1962 JD 3010 gas, a nice one
1964 JD 4020, rebuilt, good tires
1958 JD 520, nice row crop unit
1962 Oliver 1800 gas, 3 pt., hyd.
torque
1956 JD 60, power; 1955 Ford
Major
1950 JD Model G, real slick
Several older G's, make an of-
fer
1947 IHC M, lots of service
1946 JD Model A, good tires
1950 Moline U; 45 IHC Model
H; 50 Massey 440
1956 Massey 40 with Hi-clear-
ance

MISCELLANEOUS

L. spreader, JD, good
Hawk Bilt 145 manure spreader
1950 JD 45 Hi Lo combine with
cab
1958 JD 55 14', rebuilt & repaint-
ed
1957 Massey 70 with 12' head
JD corn head for 55 & 45
8' Massey one way, like new on
rubber
Several good fertilizer drills on
rubber & steel
IHC 8' fertilizer spreader
Several 3 point & wheel spring-
tooths
New Idea 503A loader
Gehl 4 wheeled unload wagon
Several used weeders
1957 John Deere 14' 55

HAY TOOLS

Several older mowers & rakes
8W rebuilt with new bar &
crimper drive
2A crusher, like new
215A JD swather with crimper

BALERS

1958 JD 14T, ready to go
1964 JD 214WS, field ready
1955 JD 14T with bale thrower
& motor
1954 NH 66, cheap
1955 JD 114W with JD motor
1962 Massey No. 3 twine

FIELD CUTTERS

1965 JD 12 with 2 row head,
pickup
1965 JD 12 with 2 row head
1964 IHC 16 with 1-row head
Fox pickup & cutter bar for
older cutter
1964 Fox industrial cutter with
2 row head
New 6' bar for No. 34 cutter,
bargain

WHEEL DISKS

12' & 9' RW disk
37 IHC 10, excellent
13' JD KBA, bargain

PLOWS

JD mounted 3x14, 4x16, 4x14 &
5x14
JD wheel 3x14 & 4x14
Several older 2 & 3 bottom
ROW CROP EQUIPMENT
2 row JD rotary lister with fert.
2 row IHC rotary lister, fast
hitch
4 row JD rotary with fertilizer
4 row cultivator, A-4, for JD
late tractor



SHOUSE

IMPL. CO.

Abilene, Kans.

Store
Ed Shouse
Ron Shouse

CO 3-3051

CO 3-1066

CO 3-4515

WICHITA



1967 JD 4020 C dsl., like new
\$6600
1966 JD 4020 LP RC power
shift, new tires \$5800
1965 JD 4020 dsl. RC, extra
nice \$5800
1958 JD 620 gas, good condition
\$1950
1959 JD 730 dsl. RC, loaded
\$3000
1958 JD 720 dsl. RC \$2650
1961 AC D-17 gas \$2000
1961 AC D 17 LP \$1900
1954 JD 60 gas, 3 pt. \$1150
JD 494 planter
JD 406 planter with fert. \$600
JD F145 5 btm. 16 semi-mtd.
plow
1962 MF Super 92, 14' combine
1957 MF 92 14' combine
1966 JD 95 19' combine
1961 JD 55 14' combine
1966 IHC 303 14' combine

TERMS AVAILABLE
Good Selection Of
Late Model Used Combines

Western Impl. Co.

2256 S. West St. WH 3-4261

WICHITA, KANS.

FOR SALE — Viking PTO
hammer mill. James Forshee,
Aurora, Kansas. x1

GOOD VALUES AT
LEONARDVILLE, KANS.

Farmall 706 gas, fully eqpt., FH
\$4275
Farmall 560 dsl., fast hitch,
fully equipped
Farmall 460 gas, fast hitch, ful-
ly equipped
Farmall M, good; M&W, LPTO
Farmall M o'hauled, pwr. str.,
M&W, 9 spd. trans., 3-pt.
hitch, good
Larson 2-whl. wide spread fert.
IH 465 RM fert-lister, rbr press,
fast hitch
Sears 7 HP roto tiller
No. 461 cultivator, 4-row, fits
F460 or 560
2-row Dempster lister, 3-pt.
IH 412 FH semi-mt. plow, 4-14,
brg. coulters
IH 411 FH mtd. plow, 4-16
MM pull plow 4-14, hyd. lift
Oliver 3-14 & 3-16, 3-pt. plows
Graham Hoeme 10' chisel plow
1965 IH 303 combine, like new
IH 103 PTO spreader
JD Model L spreader
Twin-Draulic loader, fits 901
series Ford tractors
56W IH PTO baler
46T IH PTO baler
16 rake, 2 whl., rbr. teeth
IH 100 balanced head mower
IH 105 grinder-mixer
Be Ge 760 4 whl. hyd. controlled
scraper w/ hyd. unit for Cat
IH or Allis crawler
Have new Farmall 706 gas &
706 dsl. tractors to sell. Pric-
ed right.

Kendall Garage

& IMPLEMENT



Phone 122

Leonardville, Ks.

TRUCKS AND TRACTORS

1959 GMC 2 TON dump truck
\$1000
1960 IHC 2T dump truck \$1200
1949 Ford 1 1/2T with grain bed
\$375
1962 tractor, IHC, 460 LP, very
good
IHC tractor, 660D, very good

Heinen Impl. Co.

Phone HA 8-3261
JEWELL, KANSAS

COMBINES

1967 C-II Gleaner, 16' with cab
1967 C-II Gleaner, 16'
1964 A-II 14' Gleaner, 18.4 tires
1963 A 14' Gleaner, 18.4 tires
1962 A 14' Gleaner, 18.4 tires
1952 MH Super 27, 14'
Machines Reconditioned
& Guaranteed

TRACTORS

1967 D-17 like new
1963 D-19 diesel, overhauled
1959 D-17 gas, 16.9 tires
1959 D-14 gas
A special price on new D-17
tractors while they last
32' Crust Buster, 28' Crust Bust-
er
16' IHC springtooth & carrier
12' JD springtooth
A-C 2-row lister
AC 2-row cult, D-14
53-14 mounted plow
Wix bale loader
250 gal. Clark sprayer
200 gal. Century sprayer

"SEE BUTCH"
BEFORE YOU BUY

Waterville Motor Co.

AC Dodge
PH. ST 5-2731 Waterville, Ks.LOOK AT THE TRACTORS
LOOK AT THE PRICES

Case 900B with HD hyd. load-
er, 23.1x26 rear tires, wide
front, power steering \$2495
IHC 706 gas, extra clean, fully
equipped 3 pt. \$4950
IHC 706 diesel with Turbo-
charger \$5200
New IHC 1206 diesel \$8400
IHC TD9 crawler-tractor with
bucket & dozer blade \$1695
IHC 504 diesel, 3 pt. \$2495

CALLAN'S, INC.



Phone 402

223-2213

BEATRICE, NEBR.

FOR SALE — John Deere 810,
3-16 thash plow; John Deere T4
cultivator, 4 row with front
rocker lift arm; 2 front weights
for John Deere; 4 1/2 ft. bathtub,
used 3 years; lavatory. Phone
736-2882, Clarence Heinen, Ax-
tel, Kans. x2

USED TRACTORS

1962 D-15 gas, good tires, good
\$1950
1955 D-17, good \$2250
1951 WD, good \$650
1949 WD \$550
1957 350 Farmall diesel, fast
hitch, power steering, over-
hauled \$1550
1947 Ford tractor \$350
"C" Allis \$295

MACHINERY

Peerless grinder-mixer roller
mill \$675
3 used AC snap coupler 3-14
plows, each \$125
4 row snap coupler mounted
Allis planter with fertilizer
\$400
2 45T IHC square balers, each
\$125
New Holland 66 baler \$100
1959 IHC 56W wire baler \$475
AC roto baler \$650
F-10 Farmhand stacker with
manure fork & hay basket
\$100
Used IHC 30 loader for H or M
\$150
16 foot John Deere springtooth
harrow \$125
John Deere 3-section harrow
\$65
IHC 3-section harrow with ev-
ener \$65
Nearly new 4-wheel wagon with
rack \$240

Buchman Farm Sply.

A-C DEALER IH TRUCKS
Phone 229-6619
ALTA VISTA, KANS.

New Machinery

At A Discount

4 new 1967 D-17 tractors, one a
snap coupler, and 3 3 pt.
4 Gleaner E combines with 12'
or 13' heads
2 Gleaner A combines 12' or 14'
heads, complete stock of Al-
lis Chalmers tractors, 170 gas,
180 dsl. and 190XT dsl.
New planters, listers, cultiva-
tors, plows, disks and other
machinery
Also complete line of New Hol-
land balers, rakes, mowers,
conditioners and swathers
See Us For Prices
Before You Buy

USED TRACTORS

1956 JD 60; 1951 IHC M; 1956
JD A; 2 1967 David Brown 990
OTHER USED MACHINERY
1967 NH 905 14' swather
1949 No. 55 JD combine, 12'
1958 IHC 141 combine, 12'
1967 Gleaner A, 12', demo.
Kneib 9' bale loader
Pull JD 7' disk
14' Krause wheel disk
JD No. 26 3 pt. stalk shredder
NH 275 wire baler, demo.
NH 269 wire baler, demo.
1967 NH 269 wire baler, college
leased baler
6 row 20" AC planter with fert.,
demo.
1958 JD 214 twine baler
1958 No. 46 IHC twine baler
2 AC 2-row rotary moldboard
listers
IHC rotary moldboard lister, us-
ed on H or M or 2 pt.
3 NH 666 forage harvesters
with cornheads, one with pick-
up att.
3-section harrow, used
We have all sizes of new Krause
and Kewanee equipment. Check
our low prices before you close
a deal.

Eddie's Service

Phone 636-8395

PAXICO, KANS.

or contact associate
MEINHARD FARM EQPT.
Ph. 456-2310 WAMEGO

WANTED COMBINE trailer.
Virgle Hanshaw, Haddam, Ks.,
Phone FR 6-2638. x1

1963 A Gleaner 14-ft. and corn
head. Phone CA 6-3281. Blue
Rapids, Kans. SB2

FOR SALE — Round baler, new
belts and press roller. Sealed
bearing side delivery rake.
Franklin Pacev, Oak Hill, Kans.,
phone 913 388-2409. x2

FOR SALE — Excellent Du-Al
Model 250 loader-stacker, dou-
ble action cylinders, 7' hydraulic
bucket, dual valve. Wanted, sev-
en anhydrous shanks to fit 2 1/2
inch tool bar. Meinrad Berg-
man, Baileyville, Kans. Phone
TW 5-4765. x1

FOR SALE — 1961 4-60 IHC
diesel tractor. TA and S, ful-
ly equipped. Also 1961 2MH IHC
corn picker. George P. Young,
Phone WA 6-4238, Morganville,
Kans. SB53

Used Machinery

AT PRIVATE TREATY

1964 4020 dsl., fully equipped,
cab & air cond.
1961 JD 3010 dsl utility, fully
equipped
1959 JD 730 dsl., pwr. strg.,
3-pt. LPTO
1951 John Deere R dsl.
1953 JD 60 w/ live hyd., PTO
1961 IH B275 dsl., fully eqpt.
1955 IH 300, live hyd., PTO and
TA
1949 IH W6
1949 Case VAC, hyd. PTO
1960 Cockshutt dsl., pwr. strg.,
LPTO, hyd., wide front axle
1950 M-H 44, adj. front axle, live
hyd. & PTO
1953 M-H 55 LP, live hyd., PTO
1950 M-H 55 dsl., live hyd.
Case 4-14 Model A moldboard
plow
JD F931H carrier w/ 5-section
spring tooth
1955 Gleaner A, 14-ft.
1959 JD 45 combine, 12'
Gehl flail type field chopper
w/ re-cutter
JD Model L manure spreader
Schwartz front axle for JD 70
1948 1 1/2T Ford truck
Set of Dempster stubble mulch
sweeps
Waldron dozer for JD 4020
mountings
JD 16-8 DFB grain drill w/ fert.
Oliver 15-8 grain & fertilizer
drill
NH 69 wire tie baler
JD 14T, IH 46 twine balers
JD No. 406 4-row loose ground
lister w/ fert.
JD 2200 10 1/2 Surflex oneway
Krause 12' wheel disk w/ seal-
ed bearings

Lott Impl., Inc.

EX 2-3110



MINNEAPOLIS, KANS.

TRACTORS

JD 2010 gas, overhauled \$2395
JD 60 \$1175
AC D-15 dsl. \$2095
IHC 340 \$1395

MISCELLANEOUS

JD 494A planter, fertilizer, in-
secticide
JD 3 pt. lister, fert., rubber
press, disk bottoms.
IHC fast hitch lister, 2 row,
fert, disk bottoms
JD N PTO manure spreader,
1350 bu. \$575
JD 33 PTO manure spreader
\$645

Todd Eqpt. Inc.

Sabetha, Kans. AV 4-2129

SPECIAL PRICES

Special pre-season prices on
the following tractors:
1948 W6, good
1953 SW6D
1961 830 D Case, slick
1959 BD slick
1958 900B dsl., slick
1958 800B Case-o-Matic
1959 800B Case-o-Matic
1959 880 Oliver
1965 806 LP, come and see this
one at \$4650
1959 511B
550 Windrower \$1000

22 new tractor in stock
for immediate delivery
7 1967 Models at a very good
price. Just got a shipment of
new 5 bottom plows in — 19
used plows

Choitz Bros. Eqpt.

CASE FARM EQUIPMENT
Phone GR 2-3876
ELLSWORTH, KANS.MACHINERY VALUES
AT KINSLEY, KANS.

1958 MH 555 dsl., good \$1150
1957 720 dsl. std., full equip-
ment \$2250
1948 G JD on LP, wide front
\$450
1958 JD 55 combine \$2250
1951 JD 55 combine \$450
15' Krause rod tiller, good \$750
14' JD 500 rod weeder \$320
JD 4-16 Model 66 plow \$390
MH 4-16 plow \$170
MH 3x16 plow \$60
New JD AT6 six row front cul-
tivator. Will sell below in-
voice cost.

Kinsley Impl. Co.

East Hwy. 50

316 OL 9-2242

KINSLEY, KANS.



GUARANTEED USED TRACTORS



1963 JD 4010D, WF, 3360 hrs.
1963 JD 3010D, Rollo, 2,360 hrs.
1962 JD 3010 gas, complete OH
1961 JD 2010 complete OH
1961 AC D15D, complete OH
1961 MF 65 gas, a good one
1959 JD 630, overhauled
1959 JD 530, overhauled
1957 JD 620, a nice one
1958 MF 65, fully equipped
1956 JD60, overhauled
1954 Ford NAA, good condition
1949 JD A, overhauled
1948 IHC M, runs good
1949 Ferg. TO20
1946 JD G, overhauled
1944 IHC H, good one
Also Several Others

USED PLANTERS

494A JD, usual equipment
IHC 4-row w/ fert.
IHC 4-row flex-plant units
JD 2-row No. 6 w/ fert.

USED CULTIVATORS

461 IHC 4-row for 460-560
2-row IHC for 460-560
255 IHC; 250 IHC; 238 IHC
2-row JD for MT; 40; 420; 430
2-row MH for 30; 33; 44
2-row JD for A, B, 50, 60, 70,
520, 530, 620, 630, etc.

Todd Tractor Co., Inc.

Junction Hwys. 36 & 63
Store Phone DE 6-2138
SENECA, KANSAS

FOR SALE — 250 gal. stainless steel Zero bulk milk tank, with washer and Copeland compressor, also 4'x7'x6' walk in cooler with compressor. One Universal flow-back line washer, almost new. Also some bottling equip. Bottler and milk pump. Ruben Kliever, West Grand Dairy, 901 West Grand, Hillsboro, Kansas 67063. Phone 947-3332. SB1

FOR SALE or Trade. John Deere 1959 Model 45 combine with 12' header & No. 10 corn head. 1962 800 series two row New Holland field cutter. Allis Chalmers blower with winch and 50' pipe, and two false end gate ensilage trailers. Wanted — 95 JD combine. L. M. Rink, 2 1/2 miles south of Maize, Kansas, Phone 316 RO 6-0318. x4

FOR SALE — 9 lists, IHC 44 430-448-468. John Deere three point four two row. Demster four row rotary, 3 prs. 8 Go-Digs IHC F40, 470, 670. John Deere RL4. Krause tandem, 14 ft. Theodore Meyyer, Tele. Jansen 424-2017. x1

FOR SALE — Four row International 449 planter with fertilizer, insecticide and band spray herbicide. Also swinging overhead garage door, 8', good John Steenson, Waterville, Ph. ST 5-2534, Kansas. x4

FOR SALE — 4 row IH planter with John Blue fertilizer, disc openers & rubber press wheels, \$400. 4 row Ford rear mounted cultivator for 28" to 32" rows, \$300. Cunningham hay conditioner, \$350. Keating Dairy, Home, Kans. Phone SW 9-2715. x2

FOR SALE — Massey Harris 44 tractor and 7' mower. Mrs. Chas. Parker, 1/2 mi. south of Parkerville, Phone 349-2934. x4

GOOD 4x14 Moline plow, \$195. 15-ft. Allis disc \$55.00. Harold Messenger, telephone 2704, Roxbury, Kans. x1

FOR SALE — Nearly new Gehl hay attachment No. HA 84. Clyde Kelly, Ada, Kans. x1

1966 D-21 AC tractor with duals — fully equipped, 450 hrs. 1966 AC 7-16 plow; 1967 Gleaner C-II combine with grain table and Hume reel; 1964 JD 4010 tractor; 1963 JD wheat drill; 1967 IHC 6-row corn planter with attachment; 1966 IHC disc, 19-ft.; 1967 JD cultivator 6-row. Call or write Vern Bergman, Seneca, Kans., 66538. Ph. DE 6-2100 daytime or DE 6-3486 night. SB1

FOR SALE — Like new 430 IH 4 row rotary moldboard, pull type lister, large fertilizer & feed boxes with insecticide boxes, rubber press wheels. Rossville, 584-3206. SB1

FOR SALE — Farmall M 1944; 12 volt, power steering, new paint. See at Morganville Oil, Morganville, Kans. x1

FOR SALE — 5x12 Blair feed Wagon, good condition, \$700. Call Earl Kleinsorge, Cottonwood Falls, Kans. SB6

WAKEFIELD

CLAY COUNTY'S ONLY
AUTHORIZED IH DEALER
IS IN WAKEFIELD

The place to get the
best deals in new & used
farm equipment.

USED EQUIPMENT

1966 Farmall 656 gas \$4400
1960 MF 85 tractor \$2195
59 Ford 971 D tractor, recently overhauled \$1385
1957 IH 350 Utility
1953 Farmall Super M.
1952 Farmall Super C.
51 IH WD6 tractor \$295
51 IH W6 gas tractor \$395
50 MH 30 tractor \$285
47 IH MD tractor \$585
47 Allis tractor with cultivator \$195
IH M tractor with live hydraulic \$595
36 Allis U tractor, recently overhauled \$95
IH 101 combine, 12 ft. \$2645
Letz portable mill, PTO
Allis 6 combine with motor in good shape \$295
IH 125SP combine \$150
67 Ford No. 612 field cutter with cutter bar and row crop pickup att. \$1275
IH 16x8 fertilizer drill with press wheels \$275
IH 16x8 fertilizer drill with press wheels \$125
IH 16x8 fertilizer drill with press wheels \$125
JD 2-row planter
IH 4-row planter
No. 449 IH 4-row planter
IH 16x8 plain drill with press wheels \$145
John Deere plain drill \$65
John Deere 16x8 FB with fertilizer, press wheels, ready to go \$445
John Deere 12x8 drill with fertilizer \$75
MM 16x8 fertilizer drill with press wheels \$145
Allis 2R cultivator \$25
IH 4-row pull type weeder \$225
John Deere KBA 10'9" wheel disk \$285
Case 10'9" wheel disk \$385
MM 3-section peg harrow \$19
IH 3-section springtooth .. \$95
John Deere 2x14 plow \$25
MM 2x14 plow \$19
New IH 309A 3x14 3 pt. plow, demonstrator, new price \$5500 Now \$385
New IH No. 311 3x16 fast hitch plow, demonstrated, new price \$678. Now \$495
IH No. 70 4x16 pull plow .. \$425
IH No. 8 3x16 plow \$165
IH No. 8 3x14 plow \$95
Case 3x16 plow \$65
IH No. 8L 4x14 plow \$195

See us for Lillison rolling cultivators.
Hours: 8:00 a.m. - 6:00 p.m.
Emergency Parts Ph. HO 1-5811

Hours: 8:00 a.m. - 6:00 p.m.
Emergency Parts Ph. HO 1-5811

Hours: 8:00 a.m. - 6:00 p.m.
Emergency Parts Ph. HO 1-5811

Hours: 8:00 a.m. - 6:00 p.m.
Emergency Parts Ph. HO 1-5811

Hours: 8:00 a.m. - 6:00 p.m.
Emergency Parts Ph. HO 1-5811

Hours: 8:00 a.m. - 6:00 p.m.
Emergency Parts Ph. HO 1-5811

Hours: 8:00 a.m. - 6:00 p.m.
Emergency Parts Ph. HO 1-5811

Hours: 8:00 a.m. - 6:00 p.m.
Emergency Parts Ph. HO 1-5811

Hours: 8:00 a.m. - 6:00 p.m.
Emergency Parts Ph. HO 1-5811

Hours: 8:00 a.m. - 6:00 p.m.
Emergency Parts Ph. HO 1-5811

Hours: 8:00 a.m. - 6:00 p.m.
Emergency Parts Ph. HO 1-5811

Hours: 8:00 a.m. - 6:00 p.m.
Emergency Parts Ph. HO 1-5811

Hours: 8:00 a.m. - 6:00 p.m.
Emergency Parts Ph. HO 1-5811

Hours: 8:00 a.m. - 6:00 p.m.
Emergency Parts Ph. HO 1-5811

Hours: 8:00 a.m. - 6:00 p.m.
Emergency Parts Ph. HO 1-5811

Hours: 8:00 a.m. - 6:00 p.m.
Emergency Parts Ph. HO 1-5811

Hours: 8:00 a.m. - 6:00 p.m.
Emergency Parts Ph. HO 1-5811

Hours: 8:00 a.m. - 6:00 p.m.
Emergency Parts Ph. HO 1-5811

Hours: 8:00 a.m. - 6:00 p.m.
Emergency Parts Ph. HO 1-5811

Hours: 8:00 a.m. - 6:00 p.m.
Emergency Parts Ph. HO 1-5811

Hours: 8:00 a.m. - 6:00 p.m.
Emergency Parts Ph. HO 1-5811

Hours: 8:00 a.m. - 6:00 p.m.
Emergency Parts Ph. HO 1-5811

Hours: 8:00 a.m. - 6:00 p.m.
Emergency Parts Ph. HO 1-5811

Hours: 8:00 a.m. - 6:00 p.m.
Emergency Parts Ph. HO 1-5811

Hours: 8:00 a.m. - 6:00 p.m.
Emergency Parts Ph. HO 1-5811

Hours: 8:00 a.m. - 6:00 p.m.
Emergency Parts Ph. HO 1-5811

Hours: 8:00 a.m. - 6:00 p.m.
Emergency Parts Ph. HO 1-5811

Hours: 8:00 a.m. - 6:00 p.m.
Emergency Parts Ph. HO 1-5811

Hours: 8:00 a.m. - 6:00 p.m.
Emergency Parts Ph. HO 1-5811

Hours: 8:00 a.m. - 6:00 p.m.
Emergency Parts Ph. HO 1-5811

Hours: 8:00 a.m. - 6:00 p.m.
Emergency Parts Ph. HO 1-5811

Hours: 8:00 a.m. - 6:00 p.m.
Emergency Parts Ph. HO 1-5811

Hours: 8:00 a.m. - 6:00 p.m.
Emergency Parts Ph. HO 1-5811

Hours: 8:00 a.m. - 6:00 p.m.
Emergency Parts Ph. HO 1-5811

Hours: 8:00 a.m. - 6:00 p.m.
Emergency Parts Ph. HO 1-5811

Hours: 8:00 a.m. - 6:00 p.m.
Emergency Parts Ph. HO 1-5811

Hours: 8:00 a.m. - 6:00 p.m.
Emergency Parts Ph. HO 1-5811

Hours: 8:00 a.m. - 6:00 p.m.
Emergency Parts Ph. HO 1-5811

Hours: 8:00 a.m. - 6:00 p.m.
Emergency Parts Ph. HO 1-5811

Hours: 8:00 a.m. - 6:00 p.m.
Emergency Parts Ph. HO 1-5811

Hours: 8:00 a.m. - 6:00 p.m.
Emergency Parts Ph. HO 1-5811

Hours: 8:00 a.m. - 6:00 p.m.
Emergency Parts Ph. HO 1-5811

Hours: 8:00 a.m. - 6:00 p.m.
Emergency Parts Ph. HO 1-5811

Hours: 8:00 a.m. - 6:00 p.m.
Emergency Parts Ph. HO 1-5811

Hours: 8:00 a.m. - 6:00 p.m.
Emergency Parts Ph. HO 1-5811

Hours: 8:00 a.m. - 6:00 p.m.
Emergency Parts Ph. HO 1-5811

Hours: 8:00 a.m. - 6:00 p.m.
Emergency Parts Ph. HO 1-5811

Hours: 8:00 a.m. - 6:00 p.m.
Emergency Parts Ph. HO 1-5811

Combines

92 MF 1959 14' A1 cond.
60 MF 1961 combine. Ready for action.
2 1963 MF Sup. 92, 14', completely overhauled, runs like new
2 1961 MF Sup. 92, 14', overhauled \$3850
New MF No. 300 14' at \$400 savings — See it now.

Gilley's Impls.



EX 2-2919

MINNEAPOLIS, KANSAS

New Tractors & Machinery AT 1967 PRICES

New F656 gas tractor
New F656 diesel tractor
Gehl 1-row field cutter
IH 550 2-row field cutter
Used Machinery & Tractors
1947 M Farmall \$785
DC Case \$285
John Deere No. 45 combine, 12' \$1950
Massey Harris Super 80 combine \$995
Gehl 2 row field cutter \$875
Ford hay baler \$295
IH 46T hay baler \$995
IH No. 100 mower, fast hitch with combination hitch \$375
IH No. 37 10'9" disk, sealed bearings \$425
IH No. 37 10'9" disk, plain bearings \$375
Massey Harris wheel disk, 9' \$325
Jayhawk manure loader \$125
3x14 Ford plow \$50
IH 34-30 2 point 3x16 plow \$175
IH 34-30 2 pt. 3x14 plow .. \$175
John Deere 2x16 pull plow \$125
John Deere 4 section roto hoe \$225
AC 2 row mounted lister with fertilizer attachment .. \$125

Macha-Revere

Impl. Co.



767-5014

COUNCIL GROVE

COMBINES

1966 A2 Gleaner, 14-ft.
1966 A2 Gleaner, 16-ft.
1952 A Gleaner, 14-ft.
1960 D14 AC tractor
2-67 C Gleaner 16 ft.
1962 C Gleaner, 18 ft.
1962 C Gleaner 16 ft. with chopper

Ostlund Implement



CH 3-4088

CONCORDIA

COME TO LINDSBORG FOR GOOD TRADING

1965 IH 303 combine, 14', big tires, near new condition
3 1959 IH 151 combines, 2 12', one 14', ready for the field
1962 403 combine, 16', ready to go
1966 203 combine, 13', near new
1961 Owatonna swather with hay conditioner, 14', engine overhauled
1960 IH 660 tractor, 2215 actual hours
1959 IH 560D tractor, new tires, good
1959 IH F340 tractor 2-pt., new paint
1957 Case 620 diesel, 23.1x26 rear tires, good cheap power
1964 IH 706 LP, 3 pt., fully equipped, new tires \$4250
1955 JD 60, 3 pt., rollomatic, extra good
New carryover F656, wide front axle, rockshaft, dual valves, TA, PTO, big tires, no trade special \$4850

Valley Eqpt. Co.



Phone 913

AC 7-2396

LINDSBORG, KANSAS

FOR SALE — 1951 AC 60 combine, tandem wheels, motor, topper attachment. Good condition. Forest Comfort, Wells, Kans. Phone Longford 388-2295. x1

USED TRUCKS



1955 Chevrolet 3/4 ton pickup
1963 IHC Metro-Mite 7 ft. van body
1962 Chevrolet 1/2 ton pickup, radio, spot light
1955 IHC R-120 1 ton pickup
1954 Chevrolet 6400 series, 2-ton, 2-speed rear axle, with Knapheide platform, grain & stock sides & hoist
1955 IHC R-112 3/4 ton pickup, clean, one owner
1961 IHC Scout, full top, heater & rear deluxe bumper

TRACTORS

1961 IH I-340 Utility, TA, IN-PTO, fast hitch, power strg.
1941 IH Farmall H, fully equipped
1956 IH I-300 Utility, fully equipped
Ford 9N painted orange \$250
1948 IH Farmall H, fully equipped
1958 IH Farmall 450 diesel, fully equipped
1961 IH I-460 Utility with IH No. 2000, HD loader
1958 IH Farmall 350, fully equipped, extra clean
1958 IH Farmall 450 gas, wide front, reconditioned

MISCELLANEOUS

Kewanee 11 ft. wheel disk \$395
JD 4 row corn planter, fertilizers, rubber press \$795
IH No. 25V offset wheel disk, 6', 24" blades \$395
IH 3-section rotary hoe, fast hitch \$195
Horn loader \$75
Davis loader, hyd. bucket \$250
JD Van Brunt 16x8 drill with fertilizer \$75
IH 16x8 drill with fertilizer, grass seeder \$375
IH No. 45T hay baler, PTO, chute & hitch \$195
IH No. 311 3x16 FH plow
IH No. 46T hay baler, PTO, chute & hitch \$895
IH No. 5 low wheel side del. rake \$225

Mohn Implement Co.

Telephone CE 8-5101

Junction City, Kansas

FOR SALE — Bearcat Grind-O-Mix with auger feeder, tall tank, 13' discharge auger, cutter head for hay grinding. Excellent condition. Brauchi Bros., Marysville, Kans., HI 3-4171. SB1

FOR THE ride of your life, ride a Big Horn saddle from Key Milling. Clay Center, Kans. SB TF

FOR SALE — 220x and 50x Letz grinders with feeder elevator. Charles Wendland, Randolph, Ks., Phone WI 4-2386. x2

FOR SALE — Stock feeders; 2 row JD lister. AC combine P.T. Fred Willis, 611 Bluemont, Manhattan. x1

FOR SALE — T1B6ZRM Berkeley tractor rain pump and unit, 1 No. 1000 manifold primer, above used one season. Two (2) Continental model F6226 gas engines, 55 hp radiator to fly-wheel, starter and hood good condition, engines \$150 each. 300 feet of 16 in. iron pipe. Mueller Sand & Gravel Co., Inc., Hanover, Kans. x3

MF TRACTOR, No. 35 for sale, 1964 Model, gas, low hours; also manure loader. Leo Ebel, Wamego, Kans., 456-7530. x1

FOR SALE — 1965 John Deere No. 70 Flex-Planters. 8 units mounted on tool bar with markers. Ronald Gade, Seward, Neb. Phone 2208 or 8831. x1

M&W duals, 18.4-34, complete; fits 706 and 806 IH less than year old. Orville Nie-naber, Odell, Nebr., Phone 767-4046. x1

FOR SALE — 1965 New Holland 268 baler with Model 50 bale thrower, \$1500. Fred Gentz, ington, Kans., Phone BL 8-2098. x1

INTERNATIONAL CUB Cadet, Model 71, 1 year old, with blade, 42" mower, disc, roller blade (seeder-spreader-compactor) for sale or for trade on small farm tractor with live power take-off and 3-point hitch. Will give boot for right equipment. JE 9-4412. Manhattan. SB1

FOR SALE — good 3/4 ton Ford farm truck, grain bed, stock rack. Lloyd R. Fairbanks, Onaga, Kans., 66521. x2

FOR SALE — Krause 9 ft. bar chisel plow, \$300. W.D. tractor, wide front axle, \$990. 941 C. K. Case, 800 hrs., wide axle, \$5500. Ray Kaul, Holton, Kans., Phone before 9 a.m.

WANTED — CAT 4 hyd. er, wide tread, or what have you. Evening phone 456-7362. Paul Hill, Belvue, Kans.

Miscellaneous

FOR SALE — 300 large and small hedge posts. 18 inch. Sears-Roebuck chain saw. Harold Jones, Riley, HU 5-2283. x1

BARBED WIRE \$6.90. T posts 85c up, electric posts \$18.00 per hundred. Fence chargers \$10.50. Baler twine \$5.60 up. Stock tanks 20% off. Shermans, Topeka.

RAILROAD TIES for sale. Charles Bruna, Marysville, Kans., Phone Hanover ED 2307.

WANTED — Irrigation pipe, 6 inch main line and 1/2 inch sprinkler tow line. Earl Griffiths, Clay Center, Kans., Ph. 4, Kans. „Deerex

WANTED — Set of metal slip in stockracks to fit long wheel bed Ford pickup. Write James Forshee, Aurora, Kansas. x1

FOR SALE — Easy-Cavalier automatic clothes dryer. Excellent condition. 6 heavy aluminum storm windows. Frame measurements: 3 64" long, 26 1/2" wide, 2 60" long, 26 1/2" wide, 1 65" long, 26" wide. Glass is 22 in. wide in all. Orin Gfeller, Rt. 3, Junction City, Kansas Phone 3807, Up land, Kans.

FOR SALE — 5000 steel posts 6 ft. 89c by hwd; 5 1/2 ft. 83c by hwd.; 2 carloads plywood and paneling; 1500 new doors; 50 gal. Stokeley Peaches \$1 each groceries, hardware & clothing. Open 7 days 8 to 7. McCovey's Stop, Inc., 1 mi. east Eskridge, Hwy. 4.

FOR SALE — Motors, new, used, 1 1/2 hp, 2 hp, 5 hp. Van's Electric, Fairview, 467-3387.

FOR SALE — Liquid fertilizer equipment. Two Tryco applicators, one side dressing attachment, 1000 gallon nurse tank with four wheel trailer. Phone 427-3070, Miltonvale, Kans. SB1

HEDGE POSTS all sizes, and used lumber. F. P. Stockman, St. Marys, Kans., Phone 437-2222.

FOR SALE — 500 fresh cut good hedge posts. Alfalfa hay in barn. Nathan Kuntz, Abilene, Kans. Buckeye 3540.

WE CONTRACT, build all types new fences. A & D Lindquist, Fence Company, Waterville, Kans., Phone ST 5-2618 or 5-2619.

FOR SALE — Glass gallon jugs, antique jars, bottles. Buttons & beads. Mrs. McAdams, Riley Phone HU 5-2688.

Help Wanted

AMBITIOUS YOUNG married man who is not afraid of work & who is looking for a good paying management opportunity in a growing business. Apply in person, Marshall Miller, Vista Drive Inn, Emporia, KS.

MAN TO DO general ranch work. No experience needed. Housing available. Write Arthur D Ranch, Olsburg, Kans. SB1

EXPERIENCED MECHANIC needed in a modern John Deere dealership. Good working conditions and earnings. Kinsley Implement Co., Inc., Kinsley, Kans.

HERPICH TO INDIA IRRIGATION PROJECT

Russell Herpich, K-State irrigation engineer, is in India to serve as a short-term consultant in his field. He will be at a uni-

versity at Hyderabad, near the Nagarjunasager Dam project, which is nearing completion. The dam will provide irrigation water for about 7 million acres of land. Herpich will return about May 1.

Notices

IF YOU are interested in planting part or all of your corn acreage in narrow rows, 27, 30 or 32 inch but need a way to harvest it, I am contracting now for custom picker shelling this fall, also have 38, 40 or 42 inch row head. Phone Leo Holthaus, Baileyville, Kans., TW 5-2221. SB5

Pets

FOR SALE — AKC registered German shepherd puppies, 9 wks. old. John Hicks, Rt. 2, Burlingame, Kans., Ph. 654-3387. x1

FOR SALE — English Shepherd pups, 6 wks. old. From registered stock, black & white ring necks. Males \$20, Females \$15. Wormed & ready to go. Dale Hammarlund, St. Marys. x1

TWO FREE Shepherd pups, female. Harold Wagner, Wamego, Phone 456-7488. x2

FOR SALE — AKC Registered White German Shepherd puppies: 2 Males and 3 females. Males \$50.00, Females \$45.00. 8 wks. old. Donna Meyer, Sylvan Grove, Kans. 526-3605, AC 913. x2

REGISTERED SHELTY (miniature collie sheep dog) puppies. 1215 Pierre, PR 6-9048. Manhattan. SB2

AKC POM stud service, puppies \$75, Reg. Siamese stud service, Reg. Walker coonhound puppies, top bloodlines \$25-30, Loris Luginsland, Dunlap, Kans., 316 884-3792. x4

AUSTRALIAN Shepherd female, five months old. Judeen Johnson, Wilsey, Kans. 913 497-2847. x1

FOR SALE — 2 yr. old Reg. Shetland Sheep dog, female, excellent watch dog and pet. Harold Bruna, Hanover, Kans., Ph. 3504 Barnes., Kans. x1

Dole Wants To Limit Farm Census

Rep. Bob Dole, R-Kans., has introduced legislation limiting questions which farmers are required to answer on agricultural censuses.

Dole's bill would prohibit questions of production, acreage, operation and finances of farms in the agricultural census.

Noting current law requires a farm census every five years, Dole said the proposed survey for 1969 demands precise figures on the amount of irrigating water, fertilizer and other production methods and crop yields. In addition, he said the census would require the farmer to disclose how much money he owes, how he finances his work and an equipment inventory.

In a statement in the House, Dole said, "Not only are some of the questions so involved and complicated requiring outside professional help, some are actually invasive."

He said, "No farmer wants to publish how much grain he is storing while waiting for a good market price. Such information would put him at a disadvantage to the speculator and others."

E. J. PANBACKER HEADS WASHINGTON COWMEN

WASHINGTON — E. J. Panbacker Jr. has been elected president of the Washington County Livestock Association. Other officers are Arnold Lohmeyer, Washington; Elvin Reedy, Hanover; Floyd Meyer, Palmer; Walter Schnelle, Washington; and Francis Nutsch, Washington.

Ringling Circus To Split Into Two Troupes

BALTIMORE — The Ringling Bros., Barnum & Bailey circus will become two separate shows next year as the new ownership begins a policy of introducing the circus to new generations of Americans.

One of the three new owners, Irvin Feld, said the establishment of a second show wouldn't alter the quality and is a compliance with demand.

"It'll be the same size as this show," said Feld, as the circus began settling into the Baltimore Civic center.

"It'll have the same type productions, as many animals, and as many acts," he continued, as workers rigged webbing for 52 artists of the flying trapeze and tended nearly 200 animals in the center's vast exhibition hall.

"What we'll do is revolve acts between the two shows. Instead of hiring them for one year, as

we do now, we'll hire them for two."

There are 92 auditoriums in cities around the nation which are big enough to handle the performance and storage problems of the "Greatest Show on Earth," Feld said, but the circus doesn't have time to appear in all each year.

TWO SHEEP EVENTS SET BY K-STATE

Sheepmen may note on their calendars two events scheduled by K-State. One is the annual Colby Sheep Day Report at the Colby Experiment Station March 25. The other is the 6th annual Sheep Day at Weber Hall on the Kansas State campus April 1.

March 5, 1968

1963 Chev. 2 ton, 2-speed, V-8, will take 13 1/2' bed.
\$1750

1960 Chevrolet, 4-speed, 2 sp. axle, 6 cyl.
\$1195

1963 Chevrolet tilt cab, 5-speed, 2-speed axle.

We sell Omaha Standard Bed & Perfection Hoist

25 other 1/2 to 2 ton trucks, pickups and tilt cabs

**Don's Used Cars
& Trucks**

JA 7-5190
BELLEVILLE, KANSAS
—If we don't have what you need, we can get it —

BETTER BUY USED TRUCKS

'66 CHEV. 1/2-TON PICKUP
LWB, 6-Cyl., 4-Speed.

\$1695

'64 FORD 3/4-TON PICKUP
LWB, V-8, 3-Speed.

\$1295

'65 FORD 1/2-TON PICKUP
LWB, 6-Cyl., 4-Speed.

\$1495

'63 FORD 1/2-TON PICKUP
LWB, 6-Cyl., 3-Speed.

\$1195

2 '64 IHC 1/2-TON PICKUPS
6-Cylinder, 3-Speed.

\$1095

3 '63 IHC 1/2-TON PICKUPS
6-Cylinder, 3-Speed.

\$995

'60 FORD 1/2-TON PICKUP
6-Cylinder, 3-Speed.

\$595

NOLLER



TRUCK CENTER

East Hwy. 24 • 21st & S. Topeka • CE 5-9211
Topeka, Kansas

We're expecting you—



WEDNESDAY, MARCH 6
Junction City, Kansas
FARMING FRONTIERS '68

All Activities In The Store

FREE ROLL-GUARD
HOMELITE CHAIN SAW
For Farm Families Only — Just Register

SPECIAL

Prices At Our Open House
BALING WIRE — HOG FEEDERS
FIELD FENCE

MOVIES 10:00 A.M. & 1:30 P.M.
FREE LUNCH AT NOON
COME — BE OUR GUESTS



BOWMAN'S GMC

Phone CE 8-4103

240 E. 8th

Junction City



TRACTOR BARGAINS



1961 — 560 GAS. JUST TRADED FOR THIS ONE. HAS GOOD TIRES AND WE WILL RUN THIS ONE THROUGH OUR SHOP.

1961 — 460 D. WE HAVE 2 OF THESE TRACTORS THAT ARE THIS YEAR. BOTH ARE IN GOOD CONDITION, GOOD TIRES AND BOTH HAVE BEEN REPAINTED.

1960 — 460 D IN GOOD CONDITION AND GOOD TIRES.

1959 — 460 D IN GOOD CONDITION AND GOOD TIRES.

1964 — 504 GAS. THIS TRACTOR HAS FAST HITCH, GOOD TIRES AND IS IN REAL GOOD CONDITION. HAS ABOUT 1000 HOURS.

1958 — 450 GAS. THE ENGINE AND REAR END HAVE BEEN GONE THROUGH. THE TRACTOR DOESN'T HAVE OVER 50 HOURS ON THE ENGINE OVERHAUL.

1952 & 1953 — WE HAVE 4 SUPER M TRACTORS. THESE ARE ALL IN GOOD CONDITION AND ALL HAVE NEW PAINT JOBS.

1961 — B275 D. THIS IS A REAL NICE TRACTOR AND IS READY TO GO. WE HAVE 3 M FARMALL TRACTORS ON HAND. ONE HAS A NEW ENGINE OVERHAUL. ONE HAS THE REAR END OVERHAUL. THE OTHER ONE DOESN'T NEED ANYTHING, ONLY A HOME.

2 — 1951 — WD ACs. REAL GOOD TRACTORS WITH GOOD TIRES. WE HAVE ON HAND 2 REAL GOOD OLD H TRACTORS THAT ARE READY TO GO.

IF YOU ARE IN NEED OF A 44 MASSEY, WE HAVE ONE. NEW VALVE JOB AND REAL GOOD TIRES.

NEMAHA MOTOR & IMPLEMENT CO.

75 HIWAY SOUTH

CHET BLOOM, MGR.

PHONE AV 4-2167

SABETHA, KANSAS

Beef Expansion Staying In Line

The nation's huge beef cattle business seems to be unusually well-adjusted to the slowly ex-

panding market for beef: Farmers and ranchers are increasing their beef cattle herds in step

Sell at Glasco

Sale Every Monday

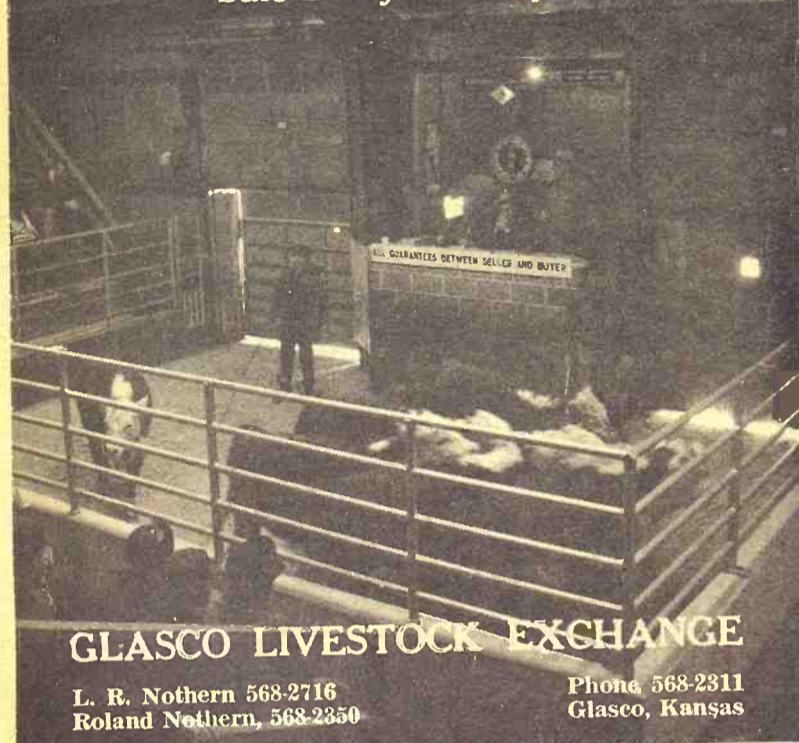

GLASCO LIVESTOCK EXCHANGE

L. R. Nothorn 568-2716
Roland Nothorn, 568-2850

Phone 568-2311
Glasco, Kansas

AUCTION SALE

Monday
MARCH 11

Starts 10 a.m.

Lunch Served

Having sold our farm we are quitting farming and will sell at public auction on the farm located 1½ miles west of Olsburg, Kans., or 6½ east of Randolph on Highway No. 16.

Cattle

- 2 Holstein cows 5 yrs. old, been fresh 60 and 90 days, giving 6 gal. day. Bangs tested
- Holstein cow, 5 yrs., be fresh in Oct., Bangs tested
- 7 Hereford cows 5 and 6 yrs., calves at side
- Hereford cow, 7 yrs., to calf in fall
- 15 Hereford and Angus yearling heifers, open
- 16 Hereford and Angus yearling steers
- 8 Angus Holstein bucket calves, 2 to 4 months

NOTE: This is a good herd of cattle, area tested. Your inspection invited prior to sale day.

Farm Machinery

- 1941 IHC Model H tractor, new rubber, fully equipped, good
- 1941 IHC Model H tractor, good rubber, fully equipped, good
- 1948 IHC Model C tractor, fair rubber, fully equipped, good
- 1956 IHC No. 45 hay baler, good shape
- 1947 AC 5 ft. combine, new canvas and belt, PTO, good
- New Idea No. 12 2 wheel manure spreader, working order
- IHC front end loader, No 100, with bucket, good
- IHC No. 46 2 row lister, fertilizer, press, good
- IHC No. 238 2 row cultivator, good
- IHC 2 row cultivator to fit C tractor
- IHC 13x7 drill, fertilizer, press, grass seeder, low rubber
- IHC V-27 mower, good
- IHC 7 ft. tandem disc
- IHC 3-section drag harrow and evener
- IHC No. 5 side rake, good
- 2 IHC 2-row weedeers, with

tractor hitches
Comfort weed sprayer, new pump, boom, on rubber, 200 gal. tank
Oliver hammer mill
Buzz saw frame and blade
2 4-wheel trailers with flatbeds
4-wheel trailer with grain box
A lot old junk machinery and junk iron

CHICKENS, BUILDINGS, HAY, POSTS & MISC.

170 Calfa-Gold pullets, laying good, wormed and culled, nice ones.
Chicken waterers and feeders; 500 size electric brooder.
4 A-type hog houses; brooder house 10x10; brooder house 8x16, metal covered, wired, double floor.

1000 square bales alfalfa under roof; 180 hedge posts; 3 hay bunks, 14'; metal creep feeder for pigs.

Double unit Sears milker, complete; 1 Surge bucket, milk cooler for 3 10-gal. cans. Electric DeLaval cream separator, good.

Barb wire; netting; panels; 50 ft. drive belt; 100 ft. hay rope; new Homelite light-weight chain saw; 2 electric motors; new paint sprayer with motor.

Pasteurizer; electric 7 in. Shop Mate hand saw; log chains; grease guns; heat lamps; shovels; forks; hand tools and many many small misc. items not listed.

Special Consignment Of Cattle

The following Registered Herefords consigned by William Olson of Olsburg to be sold immediately following the Gilbert Olson sale.

10 Registered Hereford heifers, 10 months old, open, Husher Mischief breeding.

These will make someone a good foundation herd or replacements.

Gilbert & Betty Olson

Aucts: Foster Kretz & Elmo Steffen
Clerk: Citizens State Bank, Manhattan

with the growth of population. Our population is increasing at a rate of about 1½ percent per year. The number of beef cattle has increased at about the same rate during the past year. The situation was confirmed by the livestock report released by the USDA in mid-February.

The number of beef cattle on farms and ranches on January 1 was listed at 86.6 million — up just 1 percent from a year earlier. The number of dairy cattle was estimated at 22.2 million — down 3 percent. The total for beef and dairy cattle combined was 108.8 million — practically unchanged from the previous year.

Fewer Steers, More Beef Heifers. The number of steers on farms and ranches as of the first of the year was estimated at 12.6 million — 1 percent less than a year earlier. But the number of beef heifers 1 to 2 years old was listed at 9.3 million — 2 percent more than the previous year. So, steers and heifers combined totaled 21.9 million — just the same as last year.

Slightly More Calves and Cows. Beef calves under 1 year totaled 27.5 million — up just 1 percent from a year earlier. The number of beef cows 2 years and older was estimated at 35.3 million — up 2 percent.

Those small increases in the number of cattle are just about enough to match the growth in the demand for beef. This demand for beef increases 2 or 3 percent per year. About half of this increased demand comes from the growth of population, about half from rising incomes. When we say that the demand for beef increases 2 or 3 percent per year, we mean that consumers will buy that much more with no changes in average retail prices.

Cattle on Feed. Two other recent reports by the USDA showed small increases in the number of cattle being fattened for slaughter. The most recent report listed 6.2 million cattle on feed as of February 1 in six states — Iowa, Nebraska, Texas, Colorado, California, and Arizona. This number was 3 percent more than that listed for the same states a year ago.

Earlier, a January 1 report covering 39 states listed 11.3 million cattle on feed — just 2 percent more than last year. In both reports, most of the increase in cattle feeding was in Texas. Apparently, cattle feeding in California has passed its peak.

Beef Industry in Illinois. Many Illinois cattle feeders have closed their gates in recent years. The latest USDA report for January 1 showed 715,000 cattle in our feedlots. This number was 10 percent less than that of a year before, and 17 percent less than at the high point 7 years ago.

The cow-calf business in Illinois is holding up better. The number of beef cows on hand January 1 was estimated at 782,000. This number was 4 per-

cent more than a year earlier — down only 2 percent from the high point reached 2 years ago.

L. H. Simerl
Univ. of Illinois

March 5, 1968

COW POKES

By Ace Reid

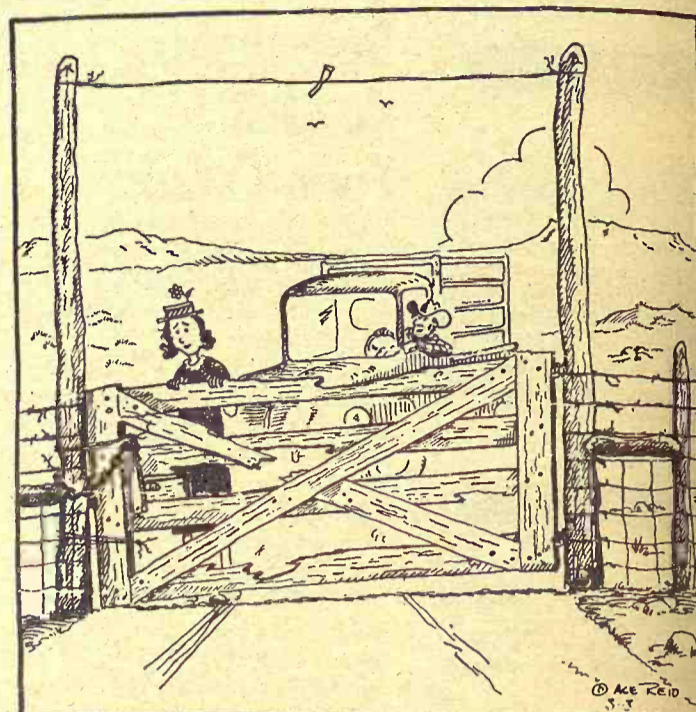

"Maw, don't be so dumb about openin' a gate... jist take it off the hinges!"

AUCTION SALE

Saturday
MARCH 16

Starts 11:30 a.m.

ADA, KANS.

Complete Close-out, Tools & Equipment

Sale will begin with auction of old automotive parts. In case of bad weather sale will be held indoors. Location, Pro's Garage, Main Street of Ada.

Tools & Eqpt.

300 amp. DC Lincoln portable welder on 2 whl. trailer; 200 amp Craftsman AC industrial shop welder; Wards acetylene welder; cart for acetylene welder; Sioux valve seat grinder; Quick-way valve refacer; Sioux valve seat installer; KO Lee power reamer; set of reamers.

Heavy duty floor model grinder; 3 hp 3-phase motor; set of Starrett inside and outside mikes; bench grinder; snap-on armature lathe and mica cutter; Craftsman motor analyzer; Silver Beauty growler. Champion spark plug tester; AC spark plug cleaner; Grayco floor model grease gun; air operated hand grease gun; SAE tap and die set; USS tap and die set; old pipe die set.

Small floor model hydraulic press; 1 ton chain hoist; 360 degree motor stand; centering jig; wheel alignment set. Wards water system; Heinz Werner 2 ton hyd. floor jack; Walker 3 ton hyd. jack; 100 lb. anvil (good face); 70 lb. anvil on stand; air operated riveting machine.

Large vise; post vise; welding table with vise; floor model lube dispenser; ½" In-

gersol electric impact wrench; Dotmar air chisel; micrometer adj. cylinder hone; piston pin hones; cyl. deglazers; brake cyl. hones; Binks No. 7 paint gun. Set of motor manuals; large press drill (not finished); shop fans; barrel pump; electric tire patcher; sleeve pullers; gear and wheel pullers.

Pin and bushing drivers; all kinds of testers; many special tools; many hand tools.

INVENTORY AND OFFICE EQUIPMENT
Antique file cabinet; shop desk; library table and chair; shelving and counters; pigeon holes; Burroughs 7 column adding machine; display case; metal drawers and cabinets.

Current Inventory Not Subject To Prior Sale:
Many belts; many sets of pistons; several sets of rings; many, many old bearings and valves; Model A Ford parts; several old clutches and pressure plates; many old filters; old gaskets; much, much more.

MISCELLANEOUS
4 ft. hyd. cylinder; 25"x6" I-beam; Timken tag axle; fifth wheel; several lengths of cable; work benches; wooden tool tray on rollers; old pickup beds; some old cars for junk; old iron and junk iron.

PRO'S GARAGE

A. L. PROCHASKA, OWNER

Bob Allison, Auctioneer

Ottawa County Bank, Clerk



Larry

Oscar

Eileenmere —

"Scotch Cross" Sale Tuesday, March 12, 1968

We'll Be Looking For You

at our sale March 12 — 70 lots registered, 25 commercial. Sale at Farm 12 Noon. See Grass & Grain, last two issues, for complete details.

LATZKE ANGUS FARMS • JUNCTION CITY

Few Farm Expected Of Legis TOPEKA — LI major legisla session of apared nil here got into the fina 1968 term. Several small agriculture proba A PROPOSAL

Hog S Cattle A FOR A

H. R. A. HO

AUC S

In order to the following located 10 mile worth, Kansas

Mach

1959 Chevrolet long wheel tra wheels Slip-in stockr pickup 1966 IHC trac hitch, 130 h GB loader wit hay fork 1950 IHC trac ed & tuned Horn loader stacker & 1953 Ford tra 3 pt. machine Dearborn 2 Dearborn 2 Dearborn 2 Dearborn 7 rake Field spray cattle spray 2 IHC plows JD oneway, 6 1959 IHC tan JD springtoot 2 & 3 sec. dra 1960 Oliver 168 with p IHC Power complete IHC corn bin 1955 JD mow Manure spre Springtooth 2 2 2-wheel tilt 2 4-wheel rad Whetmor har Grain auger electric mo Grain auger with 7 hp eng Combine b Sampson wir other parts; on stand; 50 5 gal. cans.

Ray Gerbitz Ellsworth, Ka GR 2-3491

March 5, 1968

Few Farm Bills Expected Out Of Legislature

TOPEKA — Likelihood of any major legislation for agriculture in this session of the legislature appeared nil here as lawmakers got into the final stages of the 1968 term.

Several smaller bills affecting agriculture probably will become law.

A PROPOSAL to change the

amount of money paid from the 1 mill per bushel wheat levy on wheat farmers was killed early in the session. This proposal would have limited the money paid from the wheat fee fund to the general fund to \$20,000, leaving the remaining collected fees for promoting use and sale of wheat.

None of the tax bills introduced in behalf of farmers appeared likely to pass. A proposal to exempt farm machinery from the tax rolls appeared likely to fail because of the difficulty of separating farm machinery from a class of produc-

tion machinery used by industry.

Tax relief on real estate assessment or on real estate taxes appeared nil.

Rep. Fred Meek, R-Idana, said he doubted any major farm legislation would pass this session.

Rep. Jess Taylor, R-Tribune, said he believes the law should wait until "we can find out just how much the government is going to do."

IN ALL probability, most legislators believe the passage of a meat inspection law will depend on how the administration of the law will be financed. Generally, the federal law allows federal payment of up to 50 per cent of the enforcement cost.

Who pays for the state's share of the cost will make a difference to packing house people of the state. The Kansas Independent Meat Packers Association is on record favoring the law at statewide costs.

The House Agriculture Committee led by Rep. John Vogel. R-McPherson, is not likely to bring out any more bills, he said.

Vogel pointed out that even the dairy inspection law, which because of lack of funding was brought out with a two-year delay in its enacting clause.

Minor bills likely to pass were thought to be a proposal to change the name "oleomargarine" to just plain "margarine" to keep abreast of the terminology of laws in other states, and a law that provides for making certain the noxious weed "musk thistle" seed is not transported in grain.

Of interest to hog men of the state is a law requiring certain procedures in the sale and registration of specific pathogen free swine (SPF) hogs.



An Extra Leg

A white milking shorthorn heifer calf born on the Henry Schrock farm near Hutchinson appeared healthy and happy despite the fact it was born with five legs. The calf had an extra, small leg attached at the shoulder. Its tail is also shorter than that of a normal new-born calf. Feeding the calf is Wesley Schrock, 7.

AUCTION SALE

Tuesday
MARCH 12

Starts 10:30 a.m.

Lunch Served

As we are leaving the state, we will sell on the farm at public auction located 9 miles east, 3 1/2 south of McPherson, Kans., or 3 west, 3 1/2 south of Canton.

125 Sheep, Lambs, and Rams

15 yearling ewes
20 2 and 3-year old ewes
40 4-year-old ewes
50 solid mouth ewes
5 Purebred Suffolk rams

1 Hampshire ram

Some ewes with lambs by side, others to lamb by sale day.

Implements

1961 Baldwin C 18' combine, power steering, full vision cab, A-1
Combine header trailer, A-1
1952 LAI Case tractor, LP, fully equipped, good
1948 LAI Case tractor, LP, fully equipped, good
1950 John Deere A tractor, power-trol, reconditioned, A-1
4-14 IHC plow, hydraulic, on rubber, good
4-14 John Deere plow, on rubber
Krause K-2 oneway, on rubber
John Deere 10x16 drill, low rubber
John Deere 24 ft. springtooth, good
1966 Krause 16' tandem disk, A-1
John Deere 24' springtooth, good
3 section drag harrow
John Deere 10x16 drill, with fertilizer, low rubber, good
1962 John Deere 4 row planter, with fertilizer, A-1
John Deere 16' tool bar, 2-ft. extension, coulters, chisel points, adapters, A-1
John Deere gauge wheels
Tractor hydraulic system
1959 John Deere 6 section rotary hoe, A-1
Field spray booms & pump
John Deere No. 5 7' power mower
Burr mill
2 row John Deere mounted cultivator, hydraulic
1967 18' bale loader with gas engine, used very little
1964 Mayrath 32 ft. grain auger with 7 hp. gas engine, on rubber carriage, A-1
Grain blower drier, 1400 bu. capacity, A-1

1958 Ford V8 250, 3/4 ton pickup, 37,000 miles, good

100 ton case silage, in upright silo
200 bales prairie hay, shedded

2 sheep shearing machines, shearing arms, heads, sharpening stoves, floors, etc., A-1
Wool sacker

2 metal sheep water tanks
3 16 lb pellet feeders, good
4 wool calf creep feeders, 1600 lbs. capacity, good
2 rolls snow fence
8 16' sheep silage feeders, good

Wood panels, various lengths
1 mile woven sheep wire

SHOP TOOLS
& MISCELLANEOUS
1960 Miller 250 amp. welder, A-1; heavy duty emery grinder, on stand; forge, some hand tools, forks, spades, etc.; 3 gal. spray paint bucket with hose; 300 gal. fuel tank; steel stand; hose and nozzle; 150 gal. round pickup fuel tank, with pump
120 gal. square pickup fuel tank.

Swisher riding lawn mowers, A-1; used lumber; heavy timbers; electric fence posts; steel posts; 200 hedge posts; 30 heavy hedge posts; 2H electric motor, A-1; motor scooter.
Holdem electric fence, like new; battery fence, A-1; wire winder; 500 gal. propane tank; 2 propane bottles.

LP gas filler hose; woven wire, insulators; 1962 Whirlpool 4 burner gas range, A-1; 2 ton Emerson air conditioner, A-1.

Power lawn mower, good; metal barn track; rendering kettle; sucker rods; junk iron
Roto tiller; picnic table.
Many articles not listed

Mr. & Mrs. Kenneth Koehn

Aucts: Ted Krehbiel, McPherson, & Irvin Christensen, Durham

Auction sale news every Monday morning, Radio 1540, KNEX

Clerk: Boesker
Sale Service

Monday MARCH 18 AUCTION SALE

Starts 10:00 a.m.

Lunch Served

In order to settle the estate of the late Joe Svara, I will sell the following personal property at public auction at the farm located 10 miles south on Highway 14 and 3 1/4 miles east of Ellsworth, Kansas.

Machinery

1959 Chevrolet pickup (1/2 ton long wheel base, 4-speed, extra wheels & tires)
Slip-in stockrack for 1/2 ton pickup
1966 IHC tractor (No. 606 3 pt. hitch, 130 hrs.)
GB loader with dirt bucket & hay fork
1950 IHC tractor, M, just painted & tuned up
Horn loader with push-off stacker & dirt bucket
1953 Ford tractor
3 pt. machinery for Ford: Dearborn 2-14 plow
Dearborn 2 row cultivator
Dearborn lister, 2-row
Dearborn 7' mower; dump rake
Field sprayer complete with cattle spraying gun
2 IHC plows, 3x16
JD oneway, 6 ft.
1959 IHC tandem disc, 9 ft.
JD springtooth, 12'
2 & 3 sec. drag harrow
1960 Oliver Superior drill, 16-8 with press wheels
IHC Power wheat binder, 10' complete
IHC corn binder
1955 JD mower; duckfoot, 12'
Manure spreader; sulky rake
Springtooth carrier trailer
2 2-wheel tilt trailers
2 4-wheel racks
Whetmor hammer mill
Grain auger (4 in.x18 ft. with electric motor)
Grain auger on trailer, 8 in. with 7 hp engine
Combine bin for pickup; Sampson windmill wheel & other parts; 300 gal. gas tank on stand; 50 gal. barrels.
5 gal. cans; funnels; grease

guns & grease dispensers.

3 stock tanks; gas engine with water pump, 6 hp; wheel barrow; steel feed bunks; lumber; DeLaval cream separator; stock saddle & bridle; small chicken coop; weed sled; iron (pipe & angle); junk iron.

MISCELLANEOUS

Garden tools; 6' steel posts; IHC Skeleton wheels; tractor umbrella; woven & barbed wire; electric fence & posts & insulators; hand saws.

IHC plow lathes, 16 in.; hydraulic jack, 8 ton; 100 ft. drop cord; 18 ft. ladder; wrenches; vise; electric drill; tire pump; fence tools.

Chick brooder; feeders & waterers; meat saw; 2 tubs on stand; 2 wash boilers; scale; egg washer; electric corn popper; drum set.

2 air rifles; 16 ga. double-barrel shotgun; 22 cal. bolt-action rifle.

POSSIBLE

COLLECTORS ITEMS

Model T running gears with rear end, 50 bu. grain bed & good tires.

Number of other Model T parts; hand corn sheller; set of good harness; wagon wheels; kero. lanterns & lamps; 20 gal. crock jar & others; army sabers & swords.

Old books; lard press; glass churn; kraut cutter; fruit jars; wood & kerosene heaters.

HORSE MACHINERY

Mower; 2 cultivators; 2 listers; 2 gang plows; planter; disc; 2 drills.

FEEDS: Approximately 300 bales of alfalfa in barn. Many other articles too numerous to mention.

TERMS: CASH

MRS. JOE SVARA

Administratrix of the estate of JOE SVARA

SALE CONDUCTED BY
G&H AUCTION SERVICE

Ray Gerbitz
Ellsworth, Kansas
GR 2-3491

Clerk: Alfred Schultz

Melvin Temple
Lyons, Kansas
CL 7-2972

As I have sold my home I will sell at 1206 West Seventh in Wamego, Kansas.

SAT., MARCH 9
Starts 12:30 Noon

Household Goods

Walnut drop leaf table with six matching chairs; davenport seven feet long; platform rocker; 2 overstuffed chairs; 4 piece walnut bedroom suite; mahogany dresser and stool.

Dumont TV; several occasional and rocking chairs; dressing table, mirror and stool; several occasional tables; 2 matching end tables; 2 hassocks; pair of polished brass lamps; 2 breakfast tables.

15 cubic foot upright IHC freezer; Frigidaire refrigerator; Kenmore classic range; apartment size range; storage cupboards; Hoover upright sweeper.

Necchi portable sewing machine; rug shampooer; 2 kitchen stools; ironing board; quantity of pictures and frames; Kenmore automatic washer; child's chair (all furniture is in excellent condition); mirrors.

Several sets of dishes and glassware; new electric Hamilton Beach knife; assorted table lamps; 2 white heirloom bedspreads; satin comforter.

Large assortment of pillows and bed pillows; miscellaneous rugs; table and bed linens; quantity of cooking utensils; Lawn Boy gasoline mower; yard furniture; other articles too numerous to mention.

ANTIQUES

Walnut center table, excellent condition; four poster cherry bedstead; walnut arm chair; Seth Thomas clock; small pewter lamp.

Lamp table; collection of antique dishes.

Roy Reiser

Everett Hoobler, Auctioneer
Randall Dawson, Clerk

The Beatrice Swine Show & Pie-Baking Contest

Remember Johnny Mercer's New Ashmoelian Marching Society and Student Conservatory Band? About as big a mouthful is the Beatrice Swine Show and Pie-Baking Contest, an annual attraction at Beatrice, Nebraska, which brings out Southeast Nebraska hog breeders and their pie-baking wives.

Actually the show and contest isn't quite as incongruous as it first sounds. The rules of the baking contest require two-crust pies made from lard.



Nebraska Pork Queen Lois Kugel of Fairbury awarded the prizes after the show. With her is Clare Sward of Beatrice, chairman of the event.

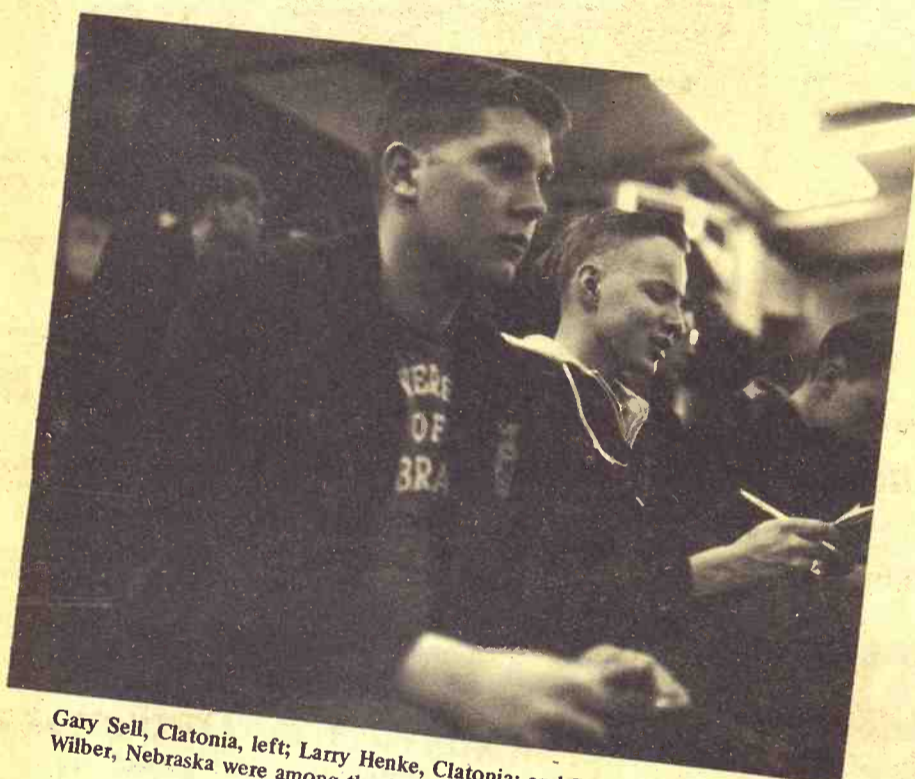

Gary Sell, Clatonia, left; Larry Henke, Clatonia; and Dennis Schleis, Wilber, Nebraska were among the 114 contestants.

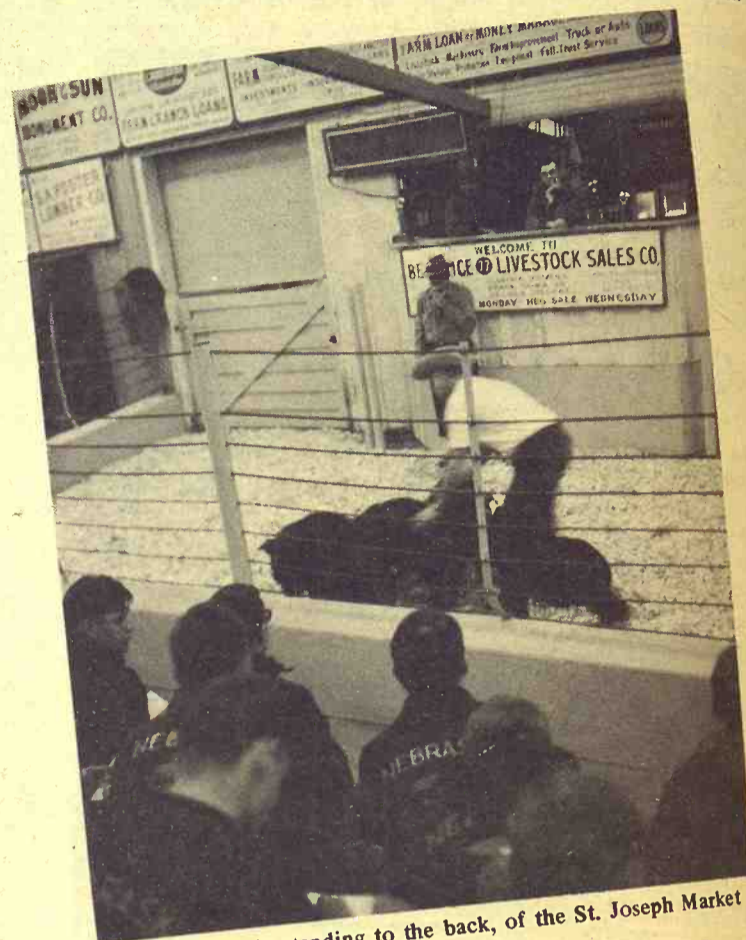

Jim Claycomb, standing to the back, of the St. Joseph Market Foundation, was the judge of the show.

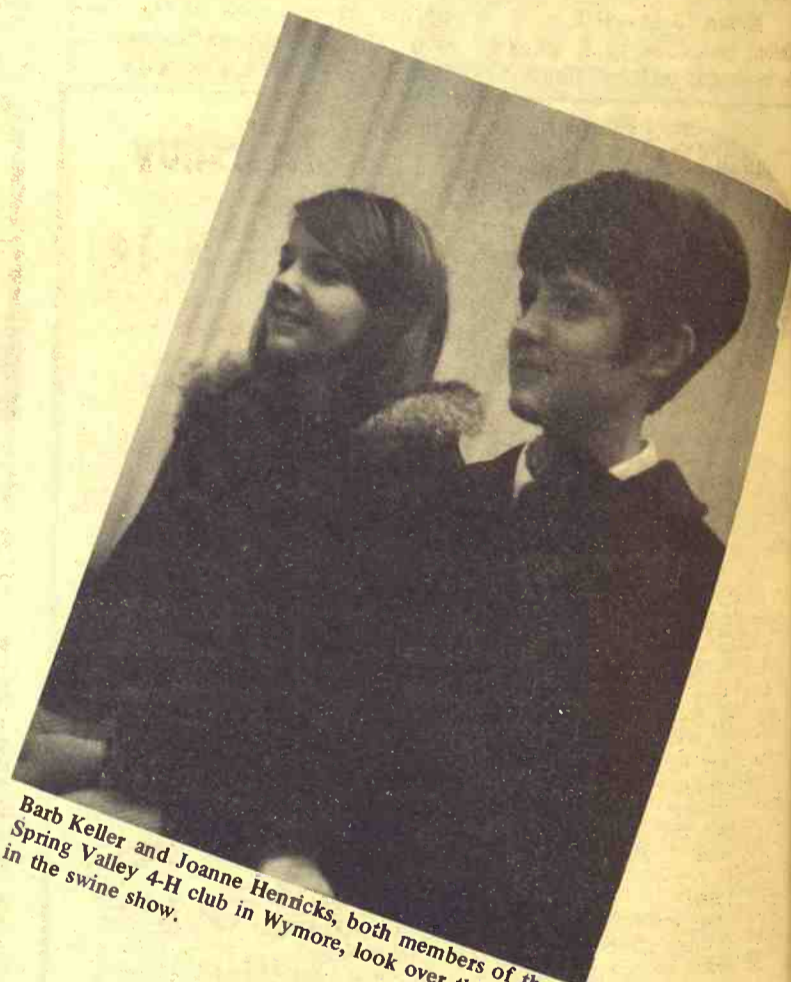

Barb Keller and Joanne Hennicks, both members of the Spring Valley 4-H club in Wymore, look over the entries in the swine show.



Diane Gerdes, Wymore, stands to get a better look. Seated is Debbie Pollman, also of Wymore.



Over 40 pies were entered in the first pie-judging contest held in conjunction with the Beatrice Swine Show. Mrs. Clifford Brown, Pawnee City, center, enters her fresh pie. Mrs. Arlan Argo, left, chairman of the event, and Mrs. Vincent Keller, president of the Blue Valley Porkettes, both of Wymore, register the entry.



TIME T
vice sho
story be
center o

Whe

Now is the t
when Kansans
ing about plant
garden.

The map abo
able by the Kan
versity Extensio
trates when ve
should begin.

The recomm
ed below are fo
ea; running diag
the center of th
living outside of
should follow th
schedule on the
later, 5 days ear
er, 10 days earl
Planting date

March
Asparagus, m
berries.

March 1
Onion, beets,
kale, kohlrabi,



Having de
at the place
miles west &
north of Wal
Mahaska, Ka

T. M. B
the
1965 Case N
power ste
1965 12' No
swather, u
1961 Marris
dryer, PTO
1964 Case h
accumulat
Road grader
Drag harrow
Farmhand r
16-8 JD grai
F-20 tractor
IHC wheel c
Clipper fann
Whirlwind 1

T
1950 Chevrolet
10 ton hoist
rubber, ove
ago

Farm
1950 JD G tr
1965 Farmha
ket, stacke
1948 21-A M
combine, v
John Deere
er, PTO
Co-op 7 mov
New Holland
MM 12-10 dri
Miller 12 ft.
Ford 2-row
John Deere
K-2 Krause
30 ft. grain
hp motor
4" 12' auger

M
Auct: Harol
Estate and C
F Street, Fa

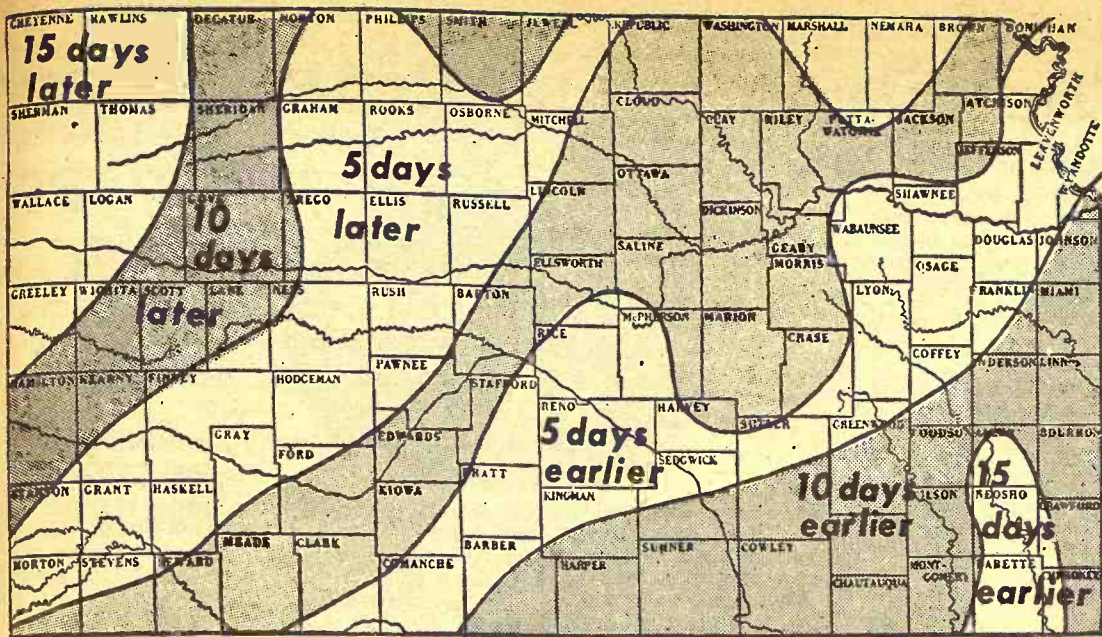

TIME TO PLANT — The map from the Kansas State University Extension Service shows the approximate time to plant a vegetable garden. The times (listed in story below) are based on planting in the shaded area running diagonally thru the center of the state. Those areas outside either plant earlier or later.

When To Plant Garden

Now is the time of the year when Kansans should be thinking about planting a vegetable garden.

The map above, made available by the Kansas State University Extension Service, illustrates when vegetable planting should begin.

The recommended times listed below are for the shaded area running diagonally through the center of the state. Those living outside of the shaded area should follow the recommended schedule on the map — 5 days later, 5 days earlier, 10 days later, 10 days earlier, etc.

Planting dates include:

March 1-5

Asparagus, rhubarb, strawberries.

March 15 - April 1

Onion, beets, carrots, chard, kale, kohlrabi, lettuce (leaf),

mustard, onion (seed), parsnips, potatoes, peas, radishes, turnips, spinach.

April 1-10

Broccoli, cabbage, cauliflower, lettuce (head), sweet corn, snap beans.

May 1-10

Peppers, tomatoes, watermelons, cucumbers, cantaloupes.

May 1-15

Pumpkin, squash, okra, cowpeas, lima beans and sweet potatoes.

Climatic conditions, the Extension Service warns, vary from season to season and with locations in the state. The gardener should consider weather forecasts before planting. It is recommended that you group cool season, short maturing crops together in one area of the garden. Then group warm season, long-growing crops together.

For the upcoming spring-summer months it's recommended:

March

Prepare garden soil for early planted vegetables. Plant tomato, pepper, eggplant seed in plant growing structures. Plant cool season crops.

April

Protect plants from cutworms and grubs. Throughout the cool season transplant to garden. Put in second planting of lettuce, radishes, onions, turnip greens and mustard. Prepare seed bed for warm season crops to be planted in May. Use shallow cultivation if weeds appear. Watch vegetables for disease and insect pests.

May

Plant and transplant warm season crops. Cultivate to control weeds. Spray or dust to control pests. Make second

planting of sweet corn, snap beans, etc. two weeks following first planting.

June

Make another planting of sweet corn. Continue cultivation and pest control. Irrigate if necessary.

Plant fast-maturing crops for fall garden such as radishes, lettuce, beets, carrots, cabbage, beans, summer squash, Chinese cabbage and cucumbers. Continue weed and pest control.

September

Sow fall lettuce, radishes, spinach. Harvest crops as they mature.

is increased from \$86 to \$98 for single workers now on the rolls from \$145 to \$165 for couples, from \$75 to \$86 for aged widows of covered workers, and from \$224 to \$253 for young widows with two dependent children.

Special payments to persons over age 72 with insufficient coverage to qualify for regular old-age benefits are increased from \$30 to \$40 a month for single persons and from \$52.50 to \$60 for couples.

The minimum benefit is raised from \$44 to \$55 a month and the maximum benefit from \$209.20 to \$322.40.

Social Security Checks Bigger This Month

Social security checks this month will be bigger.

A 13% across-the-board increase voted last year by Congress took effect with March checks, which are for February benefits.

The average monthly benefit

PUBLIC AUCTION FRIDAY, MARCH 15 10 a.m.

7 miles north of junction of highways 18 & 14 at Lincoln, Kans. & 5 miles west.

MACHINERY & TOOLS

Complete sale bill listing in next week's issue of Grass & Grain

Mrs. Axel Andersen, administratrix of the estate of **AXEL ANDERSEN**
Sale Conducted By
G&H Auction Service
Ellsworth, Kansas

AUCTION SALE

**Saturday
MARCH 9**

Starts 12:30 Noon

The following property of the Clarence A. Traskowsky Estate will be sold at public auction at the farm located at the northeast edge of Herington, just off D Street.

Farm Machinery

1966 Allis Chalmers D-17 tractor, like new, only 500 hrs. Allis-Chalmers 3 bottom 16" pickup plow, like new Allis-Chalmers 7' mower, like new
Allis-Chalmers 12' tractor disc, like new
1961 John Deere 10' combine, Model 40, like new. Has cut about 700 acres
1948 Chevrolet 1½ ton truck with good grain bed and good rubber
8-16 Van Brunt grain drill

12' spring tooth harrow, good 5 sections of drag harrow 4-wheel trailer on rubber 2-wheel trailer on rubber 2-wheel tractor manure spreader, on rubber
(All the above machinery has been shedded and is in A-1 condition)

MISCELLANEOUS

Several rolls of barb wire; 3 large tarps; 2 rolls of cribbing; silage fork; 2 manure forks; used lumber.
Some shop tools; some junk iron; several rolls of new barb wire.
Other items too numerous to mention.

Estate of Clarence A. Traskowsky

Aucts: Wm. Schnell, Herington, & Carl Schnell, Abilene
Bank of Herington, Clerk

AUCTION SALE

**Thursday
MARCH 14**

Starts 12:00 Noon

Lunch Served

Having decided to quit farming I will sell at public auction, at the place 2½ miles west & 2 south of Haddam, Kans., or 16 miles west & 1 north of Washington, Kansas.; or 7 east & 1 north of Walters Station north of Cuba, Kans.; or 11 south of Mahaska, Kans.

T. M. BROWN will sell the following:
1965 Case No. 600 14' combine, power steering, A-1 shape
1965 12' No. 103 Versatile swather, used on 200A
1961 Marridgel 250 bu. grain dryer, PTO
1964 Case hay baler with bale accumulator, PTO
Road grader
Drag harrow
Farmhand rubber tired gear
16.8 JD grain drill, seeder att.
F-20 tractor
IHC wheel disc, No. 37
Clipper fanning mill with mtr.
Whirlwind 18" terracer.

Truck

1950 Chevrolet 1½ ton truck w/ 10 ton hoist, stock rack, good rubber, overhauled one year ago

Farm Machinery

1950 JD G tractor, very good
1965 Farmhand F-11 hay basket, stacker & scoop
1948 21-A Massey Harris 14' combine, very good
John Deere brush cutter mower, PTO
Co-op 7' mower
New Holland side rake
MM 12-10 drill with press whls.
Miller 12 ft. disc
Ford 2-row cultivator, 3 pt.
John Deere CC cult., 12 ft.
K-2 Krause one way
30 ft. grain auger, 7", with 6 hp motor on trailer
4" 12' auger, nearly new

3-section harrow
3-14 Ford plow, 3 pt. with gauge wheel
Rubber tired 14' gear & rack 2 wheel trailer & box
1350 bu. steel grain bin
300 gal. gas barrel with hose; cattle squeeze chute; loading chute, metal sides; acetylene Smith welder with bottles; 110 volt electric system

HAY & GRAIN

Approx. 900 bales alfalfa hay, square bales, 1st, 2nd, 3rd cutting in barn.

MISCELLANEOUS

2 2-way cylinders, 6-12 volt battery charger; cattle sprayer; tarp; 2 gas engines; used lumber 2" & 1", various lengths; high pressure hose; heat lamps; MW chain saw .1 yr. old.

6x24 stock tank used one season; Johnson propane tank heater; 2 propane bottles; 2 14' feed bunks; small cement mixer; cattle oiler; 200 hedge posts; electric posts; 5½ ft. steel posts; barbed wire; 20' ext. aluminum ladder; 7" electric saw, heavy duty; B&B ½ in. drill; pipe wrenches; crescent wrenches; many good shop tools not listed.

3 chairs; 2 rockers; platform rocker; end table; 2 camp cots; heating stove; 9x12 washable rug; 2 innerspring mattresses; folding picnic table; 2 lawn chairs; GE dryer; power lawn-mower; garden hose; garden cultivator; electric smoking stand.

Congratulate

EARL STOFFER

when you see him



Earl Stoffer has been appointed to the staff of our Manhattan Division, as Representative for the Manhattan and surrounding area.

Mr. Stoffer has joined his professional career with over 2,200 people in more than 100 offices across the nation. If you too want a dignified, respected, and FINANCIALLY rewarding career instead of just a job, call this number for a personal, confidential interview. We manage millions for our client's FINANCIAL Futures. . . since 1932. Call NOW. You may find a new future too. . . FINANCIAL.



PR 8-3596
513 Leavenworth
Manhattan, Kans. 66502

Equal Opportunity Employer.

Mr. & Mrs. Alvin Deering

Auct: Harold R. Siegel, Livestock, Real Estate and General Farm Sales, 1528 F Street, Fairbury, Nebr. Ph. 729-3651

Clerk: Citizens State Bank of Haddam, Kansas.

HOLTON LIVESTOCK EXCHANGE

ONE HALF MILE EAST OF HOLTON, KANSAS

SALE EVERY TUESDAY

BEGINNING AT 1:00 P.M.

Receipts light at this week's auction with the market fully steady to strong on all classes.

Call about Livestock Consignments anytime.

Livestock Merchandising is our Business

Good to Choice	
Stocker Steer Calves-----	\$27.00 to \$32.50
Good to Choice	
Stocker Heifer Calves-----	\$23.50 to \$27.00
Good Yearling Steers-----	\$26.00 to \$28.75
Good Yearling Heifers-----	\$22.00 to \$25.25
Feeder Steers-----	\$24.00 to \$27.25
Commercial Cows-----	\$17.00 to \$18.90
Utility Cows-----	\$16.00 to \$17.60
Canner & Cutter Cows-----	\$13.50 to \$16.00
Stocker Cows & Pairs-----	200.00 to 254.00
Heavy Bulls-----	\$21.00 to \$23.75
Baby Calves-----	up to \$51.00
Butchers-----	\$18.00 to \$19.25
Sows-----	\$15.00 to \$17.00

CALL ANYTIME

Watch W.I.B.W. T.V., every Monday between 12:15 & 12:30 for our listings.

W. O. HARRIS-Auctioneer and Mgr.

HOLTON 364-3311

WETMORE 866-4510

March 5, 1968

6th. ANNUAL
MACHINERY CONSIGNMENT**AUCTION****FRI., MAR. 15**Starts 10 a.m.
CONCORDIA SALES
West Barn
Concordia, Kans.**16 TRACTORS**, all makes**TRUCKS**

- 49 Chv. 2T, 13½' bed, racks, hoist; 2 spd.
49 Chev. 1½T 13½' bed
62 Chev. 1½T cab & chassis, 14,000 miles
65 IHC 1890 2½T w/ 5 spd., 2-spd., 345 engine, 900 rubber, cab & chassis
65 Blair 4-horse trailer w/ brakes, factory-made, excellent condition
59 IHC 190 tractor, full air, 5th wheel, new motor & rubber, 36' covered van

NEW MACHINERY

including 3 180 amp welders; and almost new Harris gas welder
Sioux valve facing & grinding machine

OTHER ITEMS

Wheel disks, drills, elevators, weeders, listers, cultivators, plows, spring tooth, harrows, rakes, balers, loaders, mowers, field cutters, dryers, mixers & other mchrv.

FOR FULL LISTINGS
SEE GRASS & GRAIN
MARCH 12

For further information contact
Tom Walker CH 3-1674
Rollie Lagasse CH 3-2215
Larv Lagasse CH 3-1714
CONCORDIA SALES, INC.

**Shuman Holds FB Line
In Area Speech**

Charles B. Shuman, president of the American Farm Bureau Federation, was in the G&G area last week, speaking at Topeka before a meeting of members of the Kansas Bar Association and the Kansas Medical Society, a meeting which was also attended by a number of Kansas legislators.

Shuman held to his regular Farm Bureau line, which seems unvaried wherever he goes, predicting that farmers now in majority favor getting rid of federal farm programs.

Some transition may be necessary, Shuman said, but "get rid of 'em" is the growing attitude of American farmers.

**Set Seven State
Grain Schools**

Persons in the grain trade will gather at seven locations across the state between March 12 and 21 during the annual series of District Grain Grading Schools.

Don D. Pretzer, Extension grain marketing specialist at Kansas State University, reports that the schools are designed to provide latest grading information to elevator managers and personnel, county ASCS bin inspectors, county Extension personnel, and interested producers.

This year's program will also feature discussions on feed grain and wheat variety problems and proper handling of pesticides.

Participants will also have an opportunity to examine and grade grain samples during the workshop portion of the program.

Sponsors of the schools are the Kansas Extension Service, Kansas Wheat Improvement Association, and the Kansas Grain and Feed Dealers Association.

Representatives from the USDA Grain Division of the Consumer and Marketing Service and the Kansas Grain Inspection and Weighing Department will assist with program presentations and workshop sessions.

Dates and locations for the 8:30 a.m. and 4 p.m. schools are as follows:

March 12 Pratt
March 13 Garden City
March 14 Colby
March 15 Hays
March 19 Salina
March 20 Wellington
March 21 Topeka

**Council Grove
PCA Meeting Set**

COUNCIL GROVE — The 34th annual meeting of the Council Grove Production Credit Association will be held Wednesday, March 13.

Principal speaker will be Theodore Peters of the Federal Intermediate Credit Bank of Wichita.

Manager Charles E. Graham

**USED CAR
CLEARANCE**

1967 Ford Galaxie 500, 289 V8 4 dr., automatic, radio, heater, air conditioning, power steering, 4600 miles \$3350

1963 Buick LeSabre, 4-door, V-8, auto., power brakes, heater \$1295

1959 Chevrolet, ¾-ton, 6-cyl., 4-speed, long bed \$595

1965 Ford Custom 4 door, 6 cylinder, automatic, air conditioning \$1595

Blanding Motors

Minneapolis, Ks. EX 2-2188

REMINDER**AUCTION**

Used Machinery
Reduction on our lot ½ mile east on Hwy. 106
MINNEAPOLIS, KANS.

Sat., March 9

Starts: 10:00 a.m.

8 TRACTORS**31 PLOWS****32 SPRINGTOOTH****5 DISC HARROWS****20 HAY TOOLS****26 DRILLS****20 ROWCROP TOOLS****MISCELLANEOUS**

For full listings see

Grass & Grain Feb. 27

LOTT IMPL.

John Deere Dealer

Aucts: Willis Darg &

Melvin Zuker

said there will be one vacancy on the board of directors to be filled at the meeting due to the expiration of the term of director Marion Parker of Morris

County.

Other directors are Lloyd Phipps, Chase County; Paul Epp, Marion; Karl Kayser, Lyon; and Paul Taylor, Dickinson

**AUCTION
SALE****Friday****MARCH 8**Starts 9:00 a.m.
Lunch Served

The undersigned administrator of the estate of the late Henry N. Streit, will offer for sale and sell at public auction to the highest bidder for cash in hand at decedent's home located from the intersection of highways 24 and 15 in Clay Center, Kans., 1½ miles north of highway 15, then 1½ miles east, the following items to wit:

Cattle

- 3 Black springer heifers
14 black cows, 3 to 6 yrs.
7 black WF cows, 3 to 5 yrs.
2 Red Brockface cows and 7 Black Brockface cows 3 to 6 yrs.
8 Blue Roan cows, 3 to 6 yrs.
2 Roan, 2 Hereford and 1 Holstein cow 3 to 6 yrs
10 calves, 7 days to 4 months now at cows side, more by sale day; majority of balance springers, remainder late summer

NOTE: Area tested. Calves vacc. in good condition. Good loading facilities.

Machinery

1956 John Deere Model 70 gas tractor, power steering, power control, power shaft, wide

front axle, good rubber
1949 Case Model LA gas tractor, PTO, good rubber
1949 IHC Farmall C gas tractor, hydraulic touch control and remote control, adjustable wide front axle, good rubber
1943 IHC Farmall M gas tractor, good rubber
1949 John Deere No. 55 combine, 14', variable speed, Hercules engine
1947 MM Harvester 69 combine, 5½'; Wisconsin air cooled engine, topper attachment, hyd. controlled.

Dozens of other implements and tools. Also a huge stock of shop and carpenter tools, household goods and dozens of miscellaneous items.

For full machinery & other listings, see Grass & Grain Feb. 27.

DENNIS N. STREIT

Administrator of Henry N. Streit Estate

Aucts: Foster Kretz & Elmo Steffen,
Clay Center, Ph. WA 6-4422,
Morganville.

Attorney for Estate, Don W. Noah, Beloit, Kans.

Clerk: Peoples
National Bank,
Clay Center.

**AUCTION
SALE****Thursday****MARCH 14**

Starts 10:00 a.m.

TERMS AVAILABLE**FARM MACHINERY, CALDWELL, KANS.****14 Tractors**

MM G-1000 dsl. with big tires, 67 model, demonstrator
NEW Allis Chalmers 190XTL diesel 3 pt.

Massey-Ferguson 1100 diesel with big tires, 67 model, dem.

Oliver 1850 diesel with dual wheels, demo.

Massey-Ferguson 165 gas, 3 pt. 400 hrs., like new

MM 704 LP with 4 wheel drive JD 4010 dsl., cab & 4020 motor kit

Oliver 1800 LP with 3 pt. IHC WD 9

John Deere 70 diesel Allis Chalmers CA

NEW Allis B112 power lawn mower with starter and 40" blade

Massey No. 24 lawn mower with 4 hp. engine, 26 inch blade

NEW Allis No. 526 lawn mower with 5 hp. 26" blade

COMBINES

1962 Baldwin combine, 14', like new — no custom work

2 1959 Massey 92, 14'

1 1953 Massey 90, 14'

1958 IHC 141, 14 ft.

3 1967 C-II Gleaners, 18' diesel with cab, straw chopper

1964 A-II Gleaner, 16' rear slick stick

1965 410 Massey 14', extra clean, only cut 1000A

PLOWS — CHISELS

Demo 5x16 Oliver Plow
NEW AC 5x16 semi mount plow

Case 4x16 pull type, one season, like new

Oliver 5x16 semi mount, like new

MM 4x16 semi-mount plow
MM 4x14 pull type plow

12' Krause oneway
12' John Deere oneway

4 14' Krause 4 bar chisels
15' Krause sweep plow, stubble, mulch, demo.

25' Sunflower stubble mulch plow with fold sides
NEW Oliver 18' field cult.

NEW Oliver 28' field cult.
3 28' Crust busters, with harrows

DISCS

3 15' Krause wheel discs, one season

14' Ark Valley wheel disc
14' Miller offset disc

14' IHC wheel disc

HAY EQUIPMENT

New Holland 271 twine baler with 4 cyl. engine

New Holland 271 twine baler, PTO

New Holland 275 wire baler, PTO

NEW New Holland 9' 3 pt. mower

John Deere 4 bar side delivery rake

Allis Chalmers 4 bar side delivery rake, NEW

New Holland 4 bar side delivery rake, NEW

New Versatile 15' swather with crimper

1030 New Holland stackliner bale wagon

1967 14' New Holland 905 hay swather, with conditioner

Durham swather trailer

MISCELLANEOUS

Oswalt silage loader f/tractor
Davis front loader

Crust Buster hoe drill with 10" spacing, like new

28' Mayrath sprayer, NEW

NEW Gehl Chop-all, PTO, with 2 row corn head

Shoffner Motor & Implement Co.

538 No. Main

Phone 845-6915

Auct: Hagel Auction Co., Inc., Auctioneers, Advertising Specialists, Sales Management. 4210 No. Elmwood, Kansas City, Mo. 64117. Ph. Area 816 453-3762

**SYLVAN SALES
COMPANY INC.****AND****MEYER STOCKER - FEEDER****Sylvan Grove, Kansas****SALE EVERY FRIDAY**

79 consignors sold 1049 cattle to 63 buyers. Nebraska and Iowa buyers bought 322 replacement cattle. Kansas and Oklahoma packer buyers bought the butcher cattle and hogs. Feeder steers and heifers sold fully steady with last week. Stocker steers and heifers sold steady to 50¢ higher. Stock cows were in good demand at stronger prices. Butcher cows were steady. Butcher bulls were 50¢ higher. The following is a partial listing of the sales made:

Kind	Wt.	Amount	County
1 Bull Calf	BH	\$ 50.00	Ellsworth
1 Heifer Calf	BH	\$ 43.00	Lincoln
11 Mixed Steers	995	\$ 25.05	Mitchell
1 Butcher Bull	1855	\$ 22.90	Barton
1 Holstein Heifer	BH	\$217.00	Saline
1 Butcher Cow	1000	\$ 17.40	Lincoln
7 Whiface Heifers	564	\$ 25.10	Russell
9 Whiface Steers	676	\$ 26.70	Lincoln
5 Whiface Steers	433	\$ 31.50	Ellsworth
7 Whiface cows&cvs.	BH	\$229.00	Lincoln
4 Holstein Steers	353	\$ 25.40	Ellsworth
50 Whiface Steers	739	\$ 26.15	Lincoln
49 Mixed Heifers	427	\$ 26.40	Russell
72 Mixed Heifers	733	\$ 24.30	Lincoln
42 Mixed Steers	470	\$ 29.45	Russell
19 Whiface Cows	BH	\$212.00	Lincoln
6 Whiface Heifers	425	\$ 25.90	Ellsworth
16 Whiface Steers	857	\$ 25.80	Lincoln
1 Butcher Bull	1700	\$ 21.60	Barton
17 Whiface Heifers	318	\$ 28.80	Lincoln
24 Angus Heifers	538	\$ 25.20	Lincoln
1 Butcher Cow	1280	\$ 19.60	Lincoln
51 Mixed Heifers	739	\$ 24.15	Lincoln

Micky Meyer - Phone 526-3295

Mike Meyer - 526-3535.

Sale Barn - Phone 526-3225

RADIO PROGRAMS:

KRSL Russell - 990 on dial Monday through Thursday
Noon at 12:40 - Friday Morning 7:15

KMMJ Grand Island Nebr., 750 on Dial 7:30
Friday Morning.

Federal Pressure On State Welfare Funds

Federal officials, acknowledging the states will have big problems with the government's tough new welfare rules say some states probably will elect to reduce all benefits in order to cut costs.

Twenty-two governors have objected to the new rules.

Directors of the federal program said in interviews the states face serious problems in raising the extra money the

REMINDER

AUCTION

As I am quitting farming, I will sell at public auction at farm located 3 miles north of Wamego on Highway 99 to Louisville, then 2 miles east, 1 1/2 mile north, 1/2 mile east and 1/2 mile north.

Sat., March 9
Starts 1:00 p.m.

33 Head Livestock

10 Hereford cows, 2-6 yr. old calves by side
6 Hereford cows, springers
7 Hereford heifers, 1 yr. old

MACHINERY

1963 John Deere 3010 gas tractor, row crop, P.S., Roll-Matic
1949 JD A tractor, new tires

Full line of farm machinery implements & tools; some household.

For full listings see Grass & Grain Feb. 27.

W. M. (Bill) Race
Aucts: Welter and Applegate.

REMINDER

AUCTION

Having decided to quit farming we will sell at public auction on the farm located 4 1/2 south of Longford, Kans., or 1/2 west & 1 north of Manchester. Watch for sale sign.

Thurs., Mar. 7
Starts 10:00 a.m.

Dairy Cattle

5 Brown Swiss heifers, 2 yrs., milking good, been fresh 30 days to 5 months
2 Brown Swiss cows 4 & 7 yrs., just fresh
8 Brown Swiss cows, 3 to 7 yrs., milking, been fresh 2 to 4 months
Brown Swiss 2 yr. old heifer, springer
4 Brown Swiss heifers, 16 mo. to 2 yrs., pasture bred
7 Angus Swiss cross bucket calves, 3 months
2 Angus Swiss cross baby calves

NOTE: This is a good herd of Swiss cattle. Bangs tested, most Bangs vacc., giving 7 gal. a day, good loading facilities. Your inspection invited prior to sale day.

40 Duroc weaning pigs 8 weeks old

Horses

Matched team of sorrel mares, 6 yrs., black white mane & tail, in foal to reg. Belgium horse, service pd., broke to work, 1600 lbs.

Matched team of sorrel mares, 4 & 6 yrs., black, broke to work, 1600 lbs., one in foal to reg. Belgium horse
Belgium filly, 5 months, white points, good one
Choc. dapple quarter type stud, 9 yrs., gentle, well broke, good breeder

Sorrel quarter type mare, 6 yrs., light mane & tail, black, bred to above horse, well broke
These are outstanding horses.

Dairy equipment, saddle, harness, and a full line of farm machinery. For Full Listings See Grass & Grain Feb. 27

Geo. & Nola Craig
Auct. Foster Kretz

plan will cost and in setting up new required services for welfare recipients.

But Stephen Simonds, commissioner of the Assistance Payments administration, said most states probably will not reduce benefits because this lowers federal aid and state savings diminish rapidly.

"They're in a trap," Simonds said.

He added that states with reduced benefits probably would face strong objection from newly formed welfare-rights groups and other welfare supporters.

On the basis of a meeting with state welfare administrators here last week, federal officials reported the main concerns of the states are:

- The freeze imposed by Congress on federal contributions to the program of Aid for Families With Dependent Children; it means no federal funds will be available for a larger proportion of children in a state than were on the AFDC rolls January 1. In the first year alone, it's estimated 475,000 otherwise eligible children and parents would be unsupported by federal funds, costing the states 125 million dollars.

- The mandatory work-training program for AFDC recipients, effective July 1, which also requires states to provide day care for children. Total cost to the states is about 31 million dollars.

NATURE'S HIGHWAY TO HEALTH

Our soil by natural use and cropping is becoming depleted. The minerals and trace minerals are being removed a little more each year by removing the grain and whole plants from the soil.

This deficiency cannot be restored unless we do something about it. Nature knows nothing about synthetics.

Soil life including micro organisms, fungi, and earth worms depend much on trace minerals and their combinations in natural form for their health and activity.

Micro-Min adds to the soil nature's trace minerals, living organisms, and a fungi which is a natural antibiotic.

Inquire about
MICRO-MIN
for the soil and
ANVIL-LAK
for livestock

Leonard Gage
R. 2, HOISINGTON

REMINDER

AUCTION

Selling at public auction on the farm located 17 1/2 miles east, 1 south of Lindsborg, Kans.; or 12 1/2 miles west of Tampa or 4 1/2 miles east of Roxbury.

Sat., March 9
Starts 11:00 a.m.

90 HEAD OF CATTLE

45 head Charolais heifers, 400-600 lbs.
45 head Angus heifers, 400-600 lbs.
Cattle will be sold in lots to suit buyers.

IMPLEMENTS

1966 Gleaner Baldwin, No. 2, 18', low acreage, A-1
1966 combine header trailer, A-1
1954 IHC Super M tractor, live power, fully equipped, re-conditioned, A-1
1942 IHC M tractor, fully equipped, good
Many other pieces of machinery and late model trucks and car. Shop tools, miscellaneous and some household goods.
For full listings, see Grass & Grain Feb. 27.

ADAM JANTZ
ESTATE

Aucts: Ted Krehbiel and Irvin Christensen.

Name 'Star Young Farmer' From Glen Elder

MANHATTAN — Dale Adell, 29, of rural Glen Elder, was named recipient of the Star Young Farmer of Kansas award last week.

Adell received the award at the close of the 6th annual convention of the Kansas Young Farmers and Young Farm Wives Assn. at Kansas State University, Manhattan.

John Griebel of Stockton was elected president.

Others officers installed were Roger Pine, Lawrence, vice president; Larry Abeldt, Holton, secretary; Jared Hoover, Chapman, treasurer; Garold Markley, Burlingame, reporter; James Highley, Atchison, sentinel.

Also receiving awards were Jerry Thomas, Council Grove; Dwight Long, Hope; Don Martin, Clay Center; James Higley, Nortonville; Joe Quaney, Burlingame.

Adell received a gold watch, a plaque and \$200 from the Sears-Roebuck Foundation. The money will be used to advance operating farmer education in the Glen Elder area, officials said.

Adell and his wife, JoAnne and their two children live five miles south of Glen Elder where they farm 1000 acres.

Mix Paint, Putty

Before putting your window, mix the putty with paint the color you want. This saves painting after the windows are repaired.

REMINDER

AUCTION

Used Machinery
Reduction on our lot 1/2 mile east on Hwy. 106
MINNEAPOLIS, KANS.

Sat., March 9
Starts: 10:00 a.m.

8 TRACTORS
31 PLOWS
32 SPRINGTOOTH
5 DISC HARROWS
20 HAY TOOLS
26 DRILLS
20 ROWCROP TOOLS
MISCELLANEOUS

For full listings see Grass & Grain Feb. 27

LOTT IMPL.

John Deere Dealer
Aucts: Willis Darg & Melvin Zuker

Sell Every Wednesday AT ONAGA 1:00 P.M.

CONSIGNMENTS FOR MARCH 6

24 heifers, 450-500 lbs.
10 Hereford steers, 550 lbs.
10 Angus steers, 450 lbs.
15 Hereford steers, 450 lbs.
1 Polled Hereford bull

We are looking for a good run of cattle.

Onaga Community Sale

Marvin Cottrell, Phone 889-4461 or 889-4665, ONAGA, KS.

AUCTION SALE

WEDNESDAY
MARCH 13

Starts 12:30 Noon
Lunch Served

We are quitting farming and will sell at public auction on our farm located 11 west and 1 1/4 north of Clay Center, Kans., or 6 east and 1 1/4 north of Miltonvale.

Farm Machinery

1950 Massey Harris No. 44, tractor, 2-way hyd., row crop, good rubber, good
1959 IHC No. 101 12-ft. combine, fully equipped, very good
1936 Case CC tractor on rubber
IHC No. 15 3x14 plow, rubber, hyd. control
Massey Harris 16x8 grain drill, cylinder lift, fertilizer, press on steel, good
Case 15-ft. spring tooth, steel evenner, good
Case 10-ft. dump rake, tractor hitch
Coop front end loader, bucket, blade and hay basket, fits row crop tractor, good
Coop 7-ft. PTO mower, semi-mount, hyd. lift, good
Case mounted 2-row cultivator, good
John Deere 2-row planter, disc openers, fertilizer, shop built 3-point, works good
Clarke weed sprayer, 150-gal. barrel, tractor mounted, 22-ft. booms, good
IHC 10-ft. dump rake, old
IHC 10-ft. tandem disc, H.D., good shape
IHC 18-ft. drag harrow with steel evenner
IHC 4-wheel manure spreader, on steel, good
2-row pull type cultivator
24-ft. 6-in. grain auger, on rubber, has 2 H.P. electric mtr., good

8-ft. 6-in. grain auger
Some junk iron
TRUCK & TRAILER
1941 IHC, K-5, SWB truck with duals, 7x10 bed, 1958 engine, good shape
Shop built 4-wheel trailer with 7x12 bed, grain sides, silage sides and end, hoist, good rubber, a good one.

SHOP EQUIPMENT
HAND TOOLS & MISC.
300-gal. gas barrel, hose, nozzle and stand
55-gal. gas barrel on stand
P&H electric welder, 180 AMP., with carbon torch & rod; 4 electric motors, 1/4 to 3/4 HP.

10x12 tarp; pump jack; ladders; log chains; odd lengths of chain; 6.70 car chains; 7x20 truck chains; grease guns; grease gun filler; 1/2 rod measuring wheel;
2 antique hanging gas lights; shop built power hack saw; cylinders with hoses; post drill anvil; hammers; saws; sledge; scoops; forks; shovels; umbrella;
Tap & die set; used electric wire switch boxes; plug ins; also many, many small misc. items too numerous to mention.

HOUSEHOLD GOODS
Good piano & bench; steel cot; antique clock; kraut cutter; lard press; cherry pitter; kero lamp; a few dishes; bedding & many other misc. household items.

Mr. & Mrs. J. R. (Joe) Regnier, Owners

Aucts: Foster Kretz & Elmo Steffen, Clerk: Citizens State Bank of Miltonvale, Kans.
Clay Center, Ph. Morganville
WA 6-4422.

Pohlman's Angus Ranch Annual Production Sale FRIDAY, MARCH 22, 1968 — 12:30 P.M.

At The Natoma Livestock Sales Co.
east edge of
NATOMA, KANSAS
Selling 101 Lots
40 BULLS — 61 FEMALES

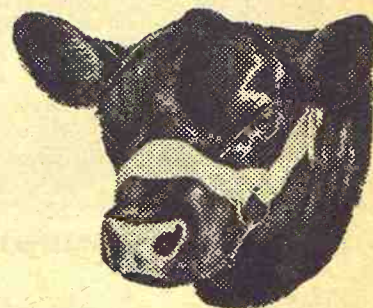

BULLS

FEMALES

Big, Rugged and Ready for Service. Sires represented are: Ankonian President, Mr. Marshall, Banner of Belladrum, Foremost Ballot 10,

and other well known sires —
A Cross Section of the Pohlman Herd — Foundation Females by These Sires: Banner of Belladrum, Ankonian Jib, Elite 269 of A.V., Foremost Ballot 10, and daughters of other well known sires.

Ray Sims, Auctioneer

Sale Mgr.: Phil Liungdahl, Box 1209, Dodge City, Kans.
Sale Headquarters: Holiday Inn, Hays — Kent Hotel, Russell

Mr. & Mrs. A. F. Pohlman, Owners

Natoma, Kans. Phone Days TU 5-4324 Nights TU 5-4322
Office Assistant: Dean Foster Assistant Mgr. Pat Staats



REMEMBER TO ATTEND — SATURDAY, MARCH 9
Blue Valley Hereford Association
SHOW & SALE — Fairgrounds — Fairbury, Nebr.

Horned and Polled Herefords 35 BULLS — 10 FEMALES

For List of Consignors See Grass & Grain Feb. 27
For Catalogs: Don Banahan Show 9 a.m.—Sale 12:30 p.m.

McCURRY BROS.

ANNUAL

PRODUCTION SALE

Sat., March 16

In Heated Sale Pavilion
SEDGWICK, KANSAS



12:30 Noon

— Selling 74 Lots —

20 BULLS • 54 FEMALES

Special Attractions are: Grand Champion Female at 1968 Phoenix Show. Sells as Lot 21. Reserve Grand Champion at 1968 Phoenix Show — Sells as Lot 22.

BULLS — This select group of Herd Bull prospects are some of the very top young bulls produced in this herd. There are 8 sons of Elite 269 of Angus Valley — They represent real herd bull potential — the kind to improve your herd. The other 12 bulls are also sired by bulls of distinction.

54 FEMALES SELL — This is a very select group from the top producing strains in the McCurry herd. There is a top group of cows and calves, bred cows, bred heifers, and open heifers. I feel certain that you will agree that this could be a real opportunity to select females from the herd that has produced champions in every Kansas Angus Futurity and also in major shows of the country.

Sale Manager Phil Ljungdahl, Dodge City, Kansas
Ray Sims, Auctioneer

Dale, Cecil, Bob, A. J. & Odell **McCURRY**

MT. HOPE & SEDGWICK, KANS.



Republic Co. SCD Winners

Winners of conservation awards in the Republic County Soil Conservation District were George Rytch, Munden (upper left); W. B. Fry, Belleville, (lower left); and (reading down) right: Anthony Dillwhay, Agenda; Vernon Barleen, Belleville; and Glenn Larson, Scandia.

LINN TO BUILD NEW SEWAGE PLANT

LINN — This Washington County town will begin construction in May or June on a lagoon-type sewage disposal plant, costing \$91,000.

MOST STATE INSURANCE PREMIUMS TO ONE FIRM

A report to the Kansas Senate last week indicated that nearly 90 percent of the insurance premiums paid by the State of Kansas are paid to one firm, G. Bartling and company of Kansas City, Kans. The Bartling firm received \$426,047 of total annual premiums out of \$472,417 for the entire state total.

AUCTION SALE

Friday
MARCH 8

Starts 12:00 Noon
Lunch Served

Having sold the farm, we will sell at public auction at the place located 6 miles north, 2½ miles west of Blaine, Kans., or 6½ miles south of Frankfort, to the Lillis Road, then 3 miles west, 2½ miles south and ½ mile east of Frankfort, Kans.

12 HEAD CATTLE

2 Whiteface cows with calf by side
Brockleface cow with calf by side

4 Whiteface cows, pasture bred
2 year old heifer

4 year old Whiteface bull

HAY AND GRAIN

Approximately 800 square

bales of alfalfa in barn; 50

square bales of straw; 150

lbs. alfalfa seed

MISCELLANEOUS

Sickle grinder with motor;

air compressor with motor; 2

65-ft. drop cords; shop tools;

shovels; Block & tackle; wire

stretchers; several sets of

wrenches;

Steel posts; electric

fence; wood panels; electric

fence wiring; 8-lb. steel mall;

hammers, 25 and 30 ft. tele-

phone poles; chicken feeders

and waterers; Table type De-

Laval cream separator;

Cables; hog wire; chicken

wire; hand saws; meat saws;

force pump, practically new;

2" Well cylinder; and many

other items.

FARM MACHINERY

4-20 JD tractor, wide front end

Demp 3-point lister; 3-point

cultivator; 3-point plow; JD

mower, No. 9, 3-point; IHC

tandem disc, 8-ft.; IHC wheat

drill;

IHC plow on rubber, pull

type; 3-section harrow; flat

bed trailer; 4-wheel rubber

tired flat rack hay trailer; M&M

barrel type sprayer, new;

stock tank, 8-ft.; truck, 1960

International, ¾ ton pickup

with stock rack

OLD ITEMS

AND ANTIQUES

Wall telephone; spring wag-

on seat; jugs; green fruit jars;

irons; butter dish, metal; cups;

old; kraut cutter, square cher-

ry dish; matching dessert dish-

es; Emerald rose bowl with

cover.

HOUSEHOLD GOODS

MR. & MRS. FRANK SHEAHON

Aucts: Gene Toby & Jim O'Neil.

Clerk: Farmers State

Bank of Westmoreland.

AUCTION SALE

Saturday
MARCH 16

Starts 10 a.m.
Lunch Served

Due to the death of my husband, I will sell the following described property at auction at the farm, located 3 miles west of Highway 75 on Hoyt-Delia road, 2 miles south and ¼ mile east on south side of road; or take Highway 75 to Elmont Road, then west to Landon Road, then north to 94th and back east to second place on the south side of the road; or from Highway 24, north on Kiro Road to 46th Road, then east on Landon Road, north to 94th Road, then back east to the second place on the south side of the road.

Tractors

1965 Massey-Ferguson 180

diesel

1967 MF 150 diesel

1959 MF 85 diesel

1959 MF 65 diesel

1963 MM M-5 diesel

1957 Massey-Ferguson 40 gas

1955 Massey-Ferguson 35 gas

1966 Massey-Ferguson 410

combine with cab, 14' cutter

bar and duals

Combines

1966 MF 410 combine, 14' cut-

ter bar and duals.

1966 MF 422 4-row corn head

HAY & BALE LOADERS

1967 New Holland bale loader

1047 Stackcruiser, just like

new

New Holland hay bline, 460

1966 MF No. 10 hay baler

MF windrow pickup attach-

ment

8' Ford rake

7' Ford mounted mower

John Deere 494A 4-row plant-

er with fertilizer attachment

MF 4-row planter with furrow

openers

4-row mounted Dempster plan-

ter

CATERPILLAR TRACTORS

1945 IH TD 18

1951 IH TD 18A

1952 IH TD 18A

MACHINERY, TRUCKS,

AND MISCELLANEOUS

GMC truck with Bantam crane

with 50' boom

2-row New Holland field cut-

ter

2-row lister, 3-point hitch

MF 6' Tillovator, 3 pt. hitch

Eagle 6' Roto-Tiler, 3-point

hitch

MF 4-row cultivator, rear mt.

MF 4-row cultivator, front mt.,

for 65-85.

MF 4-section rotary hoe

Lilliant 4-row cultivator

4 2-row three-pt. cultivators

JD 14' wheel disk

2-row MF cultivator

10' straight disk

JD 10' tandem disk

MF 6' oneway

10' Minneapolis tandem disk

8' springtooth

50-gal. sprayer, 3 pt. hitch

Subsoiler; disk plow

Single globe disk

7' oneway; MM 4x16 spring

trip plow; MM 2-16 plow

2-14 rollover plow

3 3-section drag harrows

JD 3-section drag harrow

Lilliston stalk cutter

3-section land float

Gehl flail cutter

Ford 4-16 springtrip plow

Land leveler

2 Gehl silage blowers, size C-40

Pieck vacuum blower

JD 40 ft. hay elevator

40' grain elevator

2 Superior fertilizer spreaders

1964 Ford 250 with 4-wheel

drive

1944 International winch

1953 Ford 2-ton with stock and

grain sides, with hoist

1948 International KB-5

1951 Ford, stock & grain sides

1950 Ford stubnose, stock and

grain sides

25' LoBoy trailer

1952 GMC 630 diesel truck

tractor

1947 Dodge pickup

3 Flatbed hay trailers

Dump truck, bed and hoist

JD 110 chuck wagon

New Idea manure spreader

Implement trailer; pull trail-

er and turn table; metal trac-

tor box; posthole digger; Ham-

mermill; fanning mill; space

heater; McCulloch 45-inch

chain saw; gas motor, Koehn-

ing, Dandee cement mixer;

buzz saw; 20' grain auger;

Hann arc welder; cattle

squeezer chute; 2 refrigerator

type steel box cars; a few

feed bunks; cattle self feeder;

several pieces of horse drawn

equipment; other miscellan-

eous items.

Mrs. Elmer Hubener, Owner

Dennis Rezac & Gene Toby, Aucts Merchants Nat'l. Bank, Clerk

SMOKY HILL HEREFORDS

PRODUCTION
SALE

37 Serviceable Age Bulls
40 Bred Heifers

at 1 p.m. in roundtop barn 8 miles north of
McPherson on US-81, then ½ mile east. Most-
ly Hazletts and Zatos. Gene Watson, auct.
Don Mauch, herdsman.

Monday, March 25, 1968
McPherson, Kansas

Guy E. Finkle, M.D., Owner

POLLED HEREFORD

SALE

Mon. March 18

AT RUSSELL, KANSAS

Russell Livestock

Commission Co. Barn

—1:00 p.m.—

Selling 57 Lots

35 BULLS

22 FEMALES

George Morse, Auctioneer



S ROLLO DOMINO 48

One herd bull, a Supreme Anxiety-Husker Mischief, Shain Hereford Ranch bred bull. 34 bulls sired by SRF Rollo Mischief 33, son of S Rollo Domino 48; and D Prince Lamp 33, a FLR Beau Lamp 35 bred bull.
22 OPEN HEIFERS Sired by SRF ROLLO MISCHIEF & D PRINCE LAMP 33

STATEMENT
I purchased the entire Russell Davis Polled Hereford herd of Burlington, Colorado and am selling all the bulls and open heifers in this sale. The bulls are mostly all ready for heavy service and heifers will make top brood cows. This offering is practically all of Beau Rollo-Advanced Numode bloodlines, some of the best in Polled Herefords. —Vic Roth

For Catalogs and Information, Contact:

Vic Roth Owner

RUSSELL, KS.

Box 427 — Zip 67665

Telephone Area Code 913 — 483-2642, Russell, Kansas

ELLSWORTH COUNTY NFO IS ORGANIZED

ELLSWORTH — An NFO chapter has been organized in Ellsworth county. Officers are Leonard Valenta, Louis Vopat, Garfield Svaty, Warren Campbell, Jack Rathbun, Ben Koralek, Wilbert Zvolanek, and Gilbert Horejsi.

Herington Livestock Auction Co.

Sale Every Thursday

Operating under Federal Supervision & Bonded for your protection.

Market report for Thursday, February 29, 1968. We sold 600 cattle for 67 consigners to 42 buyers. With a good demand for all classes of cattle at prices 25¢ to 50¢ higher on all stocker & feeder cattle. Butcher cows also shared in the up turn, and sold 50¢ higher, than the previous week. Bologna bulls and a few grain fed cattle sold on a steady basis. Here are a few of the representative sales:

STOCKER & FEEDER STEERS

2 whif bull clfs	280 @	34.75
2 whif str clfs	345 @	33.00
14 blk str	420 @	31.50
6 blk bulls	380 @	31.50
4 whiface str	489 @	29.30
2 whiface bulls	365 @	30.50
15 whiface str	485 @	29.50
11 whiface str	535 @	28.80
9 whiface str	685 @	27.35
9 whiface str	711 @	26.15
17 whiface str	886 @	25.80
6 whiface str	770 @	25.70
4 whiface str	1070 @	25.85
7 whiface str	1080 @	25.00
7 medium str	967 @	24.10
18 hol str	970 @	21.80
7 hol str	671 @	22.00
8 hol str	811 @	21.75
7 hol str	866 @	21.50
2 hol str	560 @	23.00

STOCKER & FEEDER HEIFERS

3 whiface hfrs	323 @	27.90
4 whiface hfrs	300 @	27.00
4 whiface hfrs	416 @	27.80
11 whiface hfrs	452 @	26.65
6 blk hfrs	351 @	26.20
10 blk hfrs	400 @	25.80
15 blk hfrs	495 @	25.40
14 blk hfrs	665 @	24.65
14 blk hfrs	782 @	24.40
10 blk hfrs	487 @	25.60
22 blk hfrs	445 @	26.30
8 blk hfrs	911 @	24.00
13 whiface hfrs	740 @	24.00
5 whiface hfrs	980 @	23.95
18 medium hfrs	550 @	24.10
9 blk hfrs	506 @	25.10

BOLOGNA BULLS

1 blk bull	1290 @	22.30
1 blk bull	1365 @	22.10
1 whiface bull	1870 @	22.00

BUTCHER COWS

1 hol cow	1410 @	18.10
1 hol cow	1120 @	17.80
1 hol cow	1335 @	17.50
1 hol cow	1030 @	17.60
1 hol cow	1395 @	17.70
1 whiface cow	1520 @	16.90
1 hol cow	1365 @	17.10
1 red cow	1210 @	15.60
1 roan cow	935 @	15.10

If you have cattle to sell, call collect C. C. Wendt BL 8-2529, Herington; Wm. Schnell BL 8-2039, Herington; Ted Haefner, 317, Lincolnville.

Herington Livestock Auction Co.
Herington, Kans.

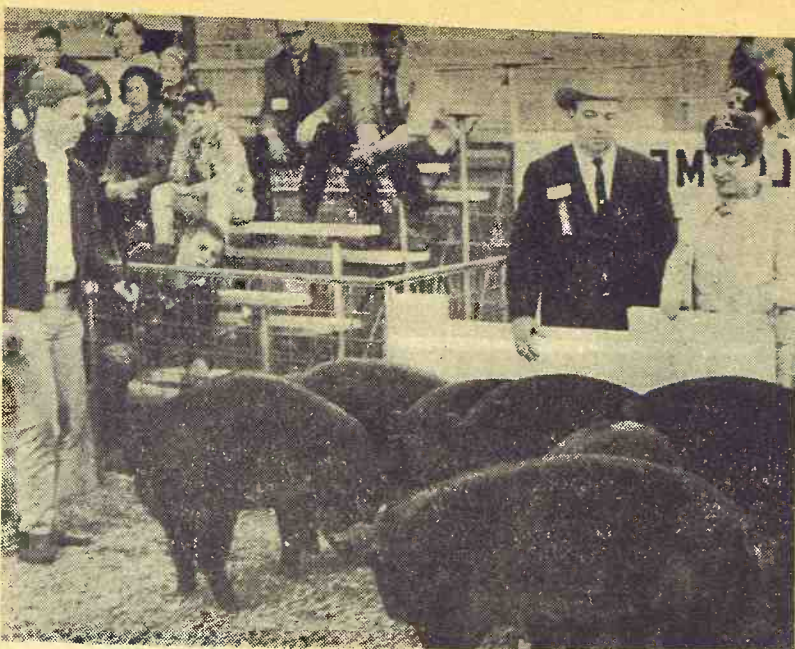

Ark City Hog Show Winner

Steve Wilson of Lamont showed the top pen of 10 at the Kansas Spring Barrow Show at Arkansas City last week. That's 1967 Queen Nona Balzer of Ark City and judge Robert Hines looking on.

AREA PCA USING COMPUTER ACCOUNTING

CONCORDIA — The North Central Kansas Production Credit Assn. here is one of five Midwest PCA's trying pilot electronic farm accounting service for some of its members. The Concordia PCA is using the Agrifax system, developed with in the Farm Credit System.

LOSS FOR YEAR AT ABILENE CO-OP

ABILENE — The Abilene Co-operative Association had sales of \$677,075 in the past year, with a loss of \$9884, according to the report at the annual meeting. Richard Whitehair and Harold Shirack were reelected to the board. Herbert Wetzel is manager.

AUCTION SALE

At the Hanover Implement Lot located at the East Edge of Hanover, Kansas. Hanover is located 11 miles west and 4 miles north of Marysville, Kansas. Lunch will be served.

Plows

IHC 412 Semi Mounted Plow, 4-14 2 pt.
IHC 311 3-16 Two Point Plow
2 - IHC 4FTC43 Two Point Plows 4-14
Case 3-14 Plow, Hydraulic Lift, Good
IHC 3-14 Pull Type Plow, on Rubber
Allis Chalmers 2-16 Mounted Plow
Case 3-16 Pull Type Plow on Rubber
Case 2-16 Pull Type Plow on Rubber
Allis Chalmers 3-14 Snap Hitch Plow
Allis Chalmers Three Point Plow 3-16,
Can be made into 3-14
Home Made 3-Pt. Plow, Forged Bottoms
IHC 3-14 No. 8 Plow

Combines

1959 IHC 151 Combine, 14 Foot
1956 John Deere 45 Combine, 10 ft., Good
IHC 22 Corn Head for 101 Combine,
Has Picked only 100 acres

Field Choppers

2 - 1964 IHC 50 2-Row Field Harvesters
Single Row Gehl Field Harvester
Double Row Gehl Field Harvester
Pickup Attachment for IHC 16 Cutter
Mower Bar Attch. IHC 50 Cutter, like new
Fox Silage Blower with Pipe

Disks, Springtooths, and Rotary Hoes

IHC 470 17½ ft. Wing Type Demonstrator
JD RWA 11½ ft. Wheel Disk, like new
Kewanee 14 Foot Wheel Disk
Kewanee 12 Foot Wheel Disk
Kewanee 11 Foot Wheel Disk
JD 12 Foot Springtooth, Rope Trip
IHC 2-pt. 12 Foot Springtooth
John Deere 16 Foot Springtooth
IHC 12 Foot Springtooth, Rope Trip
2 - 20 ft. Crust Buster Springtooth
Allis Four Section Rotary Hoe, like new
Pittsburg 4-Sect. Rotary Hoe, like new
IHC 37 Wheel Disk, 13 ft. 4 in., like new
IHC 10 ft. 9 in. Wheel Disk
1 - New 32 Foot Crust Buster

17 Tractors

1959 IHC 560 Diesel, Good
1959 IHC 560 Gas, Overhauled 6 mos ago
1959 IHC 340 Gas, Real Sharp
1959 IHC 460 Diesel, Real Clean
1960 IHC 460 Diesel, Good
1959 IHC 460 Gas, Overhld. 2 yrs ago, good
1959 IHC 460 Propane, Good
1951 Farmall M, Cmplty. Overhld. yr ago
1947 Farmall M
1949 Farmall H, Overhld yr. ago
1955 John Deere 60, Propane
1956 IHC 450 Propane, Repainted, Good
1957 IHC 450 Diesel, New Head, Good
1951 John Deere G, Good
1946 John Deere A
1953 Allis Chalmers WD
1946 John Deere G

Cultivators - Monitors

IHC 470 4-Row 3-Pt. Mounted
Lister Cultivator
IHC 2-Pt. 4-Row Lister Cultivator
IHC 4-Row Pull Type Lister Cultivator
Allis Chalmers 2-Row Cultivator
John Deere 2-Row Cultivator
2 - 261 IHC 2-Row Cultivators
IHC 2-Row Cultivator
IHC 2-Row Monitor
10-Ft. Field Cultivator on Steel
Allis Chalm. 4-Row Rear-mtd. Cultivator
John Deere 2-Row Monitor, Like New

Planters and Listers

IHC 449A 4-Row Planter, Frtlzr. Attch.
JD 4-Row Rotary Moldboard Lister,
Frtlzr., Insect. & Herb. Attch., 3-Pt.
IHC 465 4-Row Mounted Lister, Fertilizer
Attachments, 2-Point
IHC 4-Row 2-Point Lister
John Deere 4-Row Pull Type Lister
2 - 730 JD Listers with 4-Row Hitch
John Deere 730 Lister
H&M 46 Lister, Rubber Press Wheels
2 - H&M 46 Listers, Rotary Moldboards
Allis Chalmers 2-Row Lister
John Deere 290 Planter, Made into 4-Row
Several Pull Type and Mtd. 2-Row Listers
Allis Chalmers 4-Row Planter
Herbicide Attachment for 455 Planter

Hay Machines

Demonstrator 9-ft. IHC 816 Pull Type
Mower and Conditioner
IHC 163 Self Propelled Windrower
IHC 2A Hay Conditioner
IHC 1966 47 Wire Baler, Like New
IHC 46 Hay Baler, Good
New Holland 66 PTO Hay Baler
New Holland 66 Hay Baler, Engine Drive
Several IHC 45 Balers
IHC 5 4-Bar Rake, Ball Brg. Reel, Good
IHC 5 4-Bar Rake on Rubber
John Deere Side Delivery Rake on Steel
Massey Ferg. 7-ft. Semi-mtd. Rake, 3-pt.
IHC 100 Blnd. Head 9-ft. 2-pt. Mower
Massey Harris 7-ft. Semi-Mounted Mower
JD 45 7-ft. Semi-Mtd. Mower, Overhauled
IHC 31 7-ft. Semi-Mounted Mower
IHC 127 7-ft. Semi-Mounted Mower
Case PTO Baler

Mills and Mixers

Viking PTO Mixer Mill, Swinging Feeder
Letz 220 PTO Burr Grinder
Wetmore PTO Hammer Mill
IHC PTO Mill
50 - Bushel Home Made Feed Wagon
Peerless PTO Roller Mill

Grain Drills

MM 16-8 Fertilizer Drill, Double
Power Lift, on Rubber
IHC 16-8 Fertilizer Drill, Double
Power Lift, on Rubber
IHC 16-7 Drill, on Steel
Case 16-8 Fertilizer Drill, on Steel

Spreaders, Elevators, & Manure Scoops

New Idea Tractor Spreader
New Idea Horse Spreader
Bus Brown 36 Foot Elevator
John Deere 41 Foot Elevator
Duncan HI-Lo Loader
Case 4-Wheel Trailer, Flat Bed

MORE MACHINERY MAY BE ADDED. IF NEEDING FINANCING, SEE BUTCH BRUNA BEFORE SALE

HANOVER IMPLEMENT CO.

Schultis & Son & Wolken, Auctioneers

Phone ED 7-2821
or ED 7-2462 after hours

Community State Bank, Hanover,
Clerk

LAND AUCTION

PARTITION SALE OF REAL ESTATE

Monday, March 18, 1968, 10:00 a.m.

In order to effect a division of the real estate hereinafter described, it has been partitioned through the District Court, and I will sell at public auction to the highest bidder for cash the following tracts:

TRACT ONE:

East Half of Southwest Quarter (E½ SW¼) of Section 31, Township 12 South, Range 3 East of 6th P.M., Dickinson County, Kansas.
APPRAISED AT \$ 9500.00

TRACT TWO:

West Half of Northwest Quarter (W½ NW¼) of Section 6, Township 13 South, Range 3 East of the 6th P.M., Dickinson County, Kansas.
APPRAISED AT \$10,000.00

TRACT ONE has 64A of crop land on which there is presently growing approximately 45A of wheat. One-third of wheat will go to purchaser at time of harvest in summer of 1968. Purchaser gets possession of all other ground at time of sale. Balance of land in hay meadow.

TRACT TWO has 69.4A of crop land on which there is presently growing approximately 45A of wheat. Same terms for wheat and possession as for Tract One.

Land lies 3 miles east and 1 mile north of Abilene on good gravel roads. Known as G. W. Wilsey farm.

This property will be sold for cash to the highest bidder in separate tracts. A modern-abstract showing merchantable title will be furnished. Twenty-five per cent of cash payable day of sale and the balance when sale is confirmed by Court and title approved.

M. A. ANDERSON,
Sheriff of Dickinson County

For further information, ask any of the following:

RAY WILSON, Auctioneer

ROYER, ROYER & JOHNSON, Attorneys, Abilene, Kansas
LEHMAN, ROMINE & GUILFOYLE, Attorneys, Abilene, Ks.

STOCK REDUCTION SALE

Wednesday, Mar. 13 - 10 a.m.

FARM IMPLEMENTS & TRACTORS

Price Index About Back To Year Ago Level

Prices received by Kansas farmers for products marketed at mid-February were considerably above January but slightly below February a year ago, according to the Kansas Crop and Livestock Reporting Service.

The all-farm products price index was 231 percent of the 1910-14 base period compared with 222 percent at mid-January and 233 percent last February.

Nearly all farm products were unchanged to higher than in mid-January except wheat and milk which declined slightly.

Crop Prices

The crop price index was 164 percent of the 1910-14 base period at mid-February, unchanged from January and compares with 178 in February 1967.

Wheat, at \$1.37 per bushel, was 1 percent below January and 10 cents below the previous year.

Corn averaged \$1.10 per bushel compared with \$1.07 last month and \$1.29 last year. Oats, at 77 cents per bushel, were 1 cent above January but 1 cent below last February. Barley brought \$1.01 per bushel, an increase of 1 cent over the previous month but 2 cents below February a year ago.

Sorghum grain averaged \$1.78 per cwt., up from \$1.69 in January but well below the \$1.87 last February.

Soybeans averaged \$2.50 per bushel, 7 cents above January but 17 cents below a year earlier.

Livestock Prices

The livestock and livestock products price index was 307 percent of the 1910-14 base at mid-February compared with 289 percent in January and 296 percent a year ago.

The meat animal price index was 363 percent of the 1910-14

base compared with 337 percent in January and 346 percent a year ago.

Hogs brought \$18.70 per cwt., \$1.40 above last month but 10 cents below a year earlier.

Beef cattle, at \$23.10 per cwt., were \$1.70 above last month and \$1.30 above last year. Steers and heifers brought \$24.60 per cwt., \$1.80 above January and \$1.60 above a year earlier. Calves averaged \$26.50 per cwt., compared with \$25.50 in January \$26.00 last year.

Lambs brought \$23.00 per cwt. compared with \$21.70 last month and \$19.80 last year.

Sheep, at \$6.00 per cwt., were 90 cents above January and unchanged from a year ago.

The dairy products price index stood at 309 percent of the 1910-14 base in February, down from the 311 percent last month but slightly above the 299 percent last year. The preliminary wholesale milk price, at \$5.25 per cwt., was 5 cents below Jan-

uary but 20 cents above February 1967.

Eggs averaged 20.9 cents per dozen, up 0.1 cent from January but slightly below the 23 cents a year ago.

Central Kansas Polled Hereford Assn.



Show and Sale

AT THE ABILENE FAIRGROUNDS
ABILENE, KANSAS, SAT., MAR. 23

25 Bulls ♦ 3 Heifers ♦ 5 Cows

SHOW & JUDGING 9:00 A.M.

SALE 1:00 P.M.

A 7:00 p.m. dinner for all Hereford Breeders, their families and friends, will be served at the White House Inn Motel, Abilene, the evening before the sale. There will be a judging contest for all 4-H, FFA and adults in connection with the show.

— CONSIGNORS —

Lawrence & Elaine Anglemeyer August
Orville Blanka & Son Wamego
Loren D. Buxman Junction City
Campbell Hereford Farm Burrton
Billy A. Clark Barnard
Murfin & Clarkson Winfield
Congdon Hereford Farm Sedgwick
Paul Fishburn Haven
Kenneth Hershberger Sedgwick

Lygriesse Polled Herefords Benton
Jean & Dean McCallum Matfield Green
Cecil Medley & Sons Tampa
Leon Riffel & Sons Enterprise
Jesse Riffel & Sons Enterprise
Erwin Steele Lawrence
Arnold Wittorff Inman
Dale Ziegler Wichita
F. W. Cleland & Son Baldwin

For Catalog & Dinner Reservations, contact —
ARNOLD WITTORFF, Secretary, Inman, Kans.

Judge: Miles McKee
Auct. Gene Watson

AUCTION SALE

Saturday, Mar. 16—Starts 1 p.m.

I will sell the following equipment at public auction. The sale will be held at my farm located 1/2 mile north of Buckeye, Kans.; or 7 north, 2 east and 1 1/2 miles north of Abilene. Or 2 west and 1 1/2 miles north of the Quality Oil station located at the junction of highway 15 and 18 south of Clay Center. Lunch served.

COMBINE:

1957 Gleaner A: 14-ft., later series engine, Ausherman bars and concaves, large front tires and flotation rear. This combine always shedded and in excellent condition.

1965 New Holland swather, crimper: 14-ft. auger header. One swather trailer for above swather.

GENERAL MACHINERY & EQUIPMENT:

1962 IHC No. 512 plow: High speed 16-inch 4-bottom, semimounted, trip beams, fast hitch.

1961 New Holland No. 69 baler: wire tie, always shedded and in excellent shape.

1963 New Idea side delivery rake: Hyd. lift, rubber mounted teeth.

1962 IHC No. 10 mower: 9-ft., balanced head, belt drive, semimounted. Can be used on fast hitch, 3-pt. or regular draw bar.

1965 Wyatt Bazooka grain auger: Model C 600, 6-inch x 41-ft., 9-h.p. gas engine, 10-ft. drag auger, outlet spout and flex tube.

4-row lister: Dempster plantall rotary mouldboard units mounted on heavy duty tool bar with fast hitch, large gauge wheels, hyd. markers, excellent condition.

Springtooth: John Deere, 4-section, hyd. evenner.

Springtooth: John Deere, 4-section, mounted on shop-built fast hitch hinged carrier. Complete with cable winch.

Drag Levelers: 4 sections for John Deere springtooth.

Rotary Hoe: John Deere, 4-section, pull evenner.

Manure Spreader: John Deere, Model R, 90 bu., like new condition.

Sprayer: 6 roller nylon pump, 20-ft. aluminum booms, cattle spray nozzle with hose, 225-gal. tank mounted on high clear carrier with 20" truck tires. Complete with selector control valve, etc. Reconditioned recently and in excellent condition.

Steel pickup stock rack for L.W.B. pickup.

Pickup fuel tank: 150-gal., complete with pump, filter and hose.

Folding tow hitch for pickup.

Hyd. Dozer: 8-ft. shop built, fits most IHC tractors.

Columbian grain aeration fan with 2 sets of air ducts. 16-inch fan, 3450 RPM single phase, 220 volts, 1 horse motor complete with control box and extra length lead-in cable.

CATTLE EQUIPMENT:

2 12-ft. feed bunks: Heavy angle iron frame, 2-inch wood sides, metal bottoms. Built to set on 24-ft. implement carrier for mobile or stationary use.

Metal calf creep feeder: 12-bu. capacity.

2 cattle oilers.

CATTLE:

3 yr. old Registered Shorthorn bull, Springdale Constructor, sired by Northwood Pioneer Blanco. Grand sire, Bapton Pioneer. This was the top selling bull at the Salina Show & Sale a year ago last October.

5 registered Shorthorn heifers, sired by Ox Vally Keystone and bred to the above mentioned Springdale Constructor. All dark red heifers and uniform in size. Will calve late fall at 24 to 28 months of age.

TRACTORS:

1962 IHC 560 Diesel: Later series, fast hitch, 3 valve hyd., wide front end, 4 sets of weights, large front tires, excellent rubber, 3500 hrs. This tractor was recently completely overhauled and is in perfect condition.

1950 IHC M Gas: Wide front end, new rubber, weights, hyd. system, steering aid, oversize pistons. Rear end and transmission recently checked and bearings replaced as needed. Recent valve job and tune-up.

TRUCKS:

1965 Chevrolet 1/2 ton pickup: LWB, V8, automatic, H.D. springs and overloads, flat base rear wheels with excellent rubber. 30,000 miles & is fully equipped.

1956 Ford F600 2 ton: 13'8" grain bed and hoist, near new rubber on heavy duty military wheels, oak stock racks, extension grain boards, V8, 2-speed axle, 55,000 miles, complete overhaul at 52,000 miles.

1942 Dodge 6x6 1-ton truck.

TRAILERS:

John Deere 5-ton trailer: with grain bed, hoist, 9.50x15, 8-ply tires.

4-wheel David Bradley hay and grain trailer: grain sides and pipe frame back for bales, 15" rubber.

4-wheel tractor supply hay trailer: Oak stringers and floor, pipe frame back, 14" rubber.

The above is a complete listing and you will note that no small or miscellaneous items are consigned. Consequently the sale will start promptly at 1:00 p.m. and will move quite rapidly. Nearly all of the equipment has always been shedded and is in unusually good condition. You are welcome to inspect the machinery anytime prior to the sale. If you wish to bid on anything be sure to be on hand in plenty of time as this sale will begin with major items and progress quite rapidly.

DALE CORRELL, Owner

Aucts: Foster Kretz and Elmo Steffen, Clay Center, Ks. Clerk: Jack Sexton.
Phone Morganville WA 6-4422. Banker: Talmage State Bank, Talmage, Kans.

PRICES RECEIVED BY FARMERS	Feb 15 1968	Feb 15 1967	Jan 15 1967
Wheat, bu	\$ 1.37	1.38	1.47
Corn, bu	\$ 1.10	1.07	1.29
Oats, bu	\$.77	.76	.78
Barley, bu	\$ 1.01	1.00	1.03
Rye bu	\$.97	.96	.94
Sorghum Grain, cwt	\$ 1.78	1.69	1.87
Soybeans, bu	\$ 2.50	2.43	2.67
Alfalfa Hay, ton	\$ 24.50	23.50	28.00
Prairie Hay, ton	\$ 18.50	18.00	21.00
Alfalfa Seed, cwt	\$ 34.50	34.50	26.50
Red Clover Seed, cwt	\$ 27.00	27.00	24.00
Sweetclover Seed, cwt	\$ 5.50	5.30	6.50
Hogs, cwt	\$ 18.70	17.30	18.80
All Beef Cattle, cwt	\$ 23.10	21.40	21.80
Cows, cwt	\$ 16.20	15.30	17.00
Steers & Heifers, cwt	\$ 24.60	22.80	23.00
Calves, cwt	\$ 26.50	25.50	26.00
Sheep, cwt	\$ 6.00	5.10	6.00
Lambs, cwt	\$ 23.00	21.70	19.80
Wool, lb	\$.34	.34	.38
Milk Cows, each	\$245.00	245.00	240.00
Milk (Wholesale), cwt	\$5.25	5.30	5.05
Butterfat, lb	\$ 61.0	61.0	58.0
Chickens, live, lb	\$ 6.1	5.2	7.0
Eggs, dozen	\$ 20.9	20.8	23.9
Turkeys, live, lb	\$ 17.5	18.2	21.4

PRICES PAID BY FARMERS FOR FEEDS	Feb 15 1968	Feb 15 1967	Jan 15 1967
Cottonseed Meal(41%)	\$ 5.00	5.10	5.30
Soybean Meal (44%)	\$ 4.85	4.85	5.20
Brn, cwt	\$ 3.05	3.10	3.25
16% Dairy Feed, **	\$ 72.00	71.00	74.00
Dairy Ration***, cwt	\$ 2.70	2.65	2.74
Laying Feed **, ton	\$ 83.00	80.00	85.00

FEEDING RATIOS	Feb 15 1968	Feb 15 1967	Jan 15 1967
Hog-Corn	17.0	16.2	14.6
Butterfat-Feed	22.6	23.0	21.2
Milk-Feed	21.94	2.00	1.84
Egg-Feed	5.0	5.2	5.6

* Preliminary.
** Combined bulk and sacked.
*** Based on average prices for commercial feeds and value of grains in a composite ration.

INDEX NUMBERS - PRICES RECEIVED BY FARMERS (1910 - 14) = 100%	Feb 15 1968	Feb 15 1967	Jan 15 1967
All Farm Products	231	222	233
All Crops	164	164	178
Food Grains	161	162	172
Feed Grains	183	176	203
Hay	243	233	278
Livestock & Products	307	289	296
Meat Animals	363	337	346
Dairy Products	309	311	299
Poultry & Eggs	101	132	116
Parity Index *	348	346	338
Parity Ratio **	74	74	75
Adj. Parity Ratio ***	80	79	80

* Prices Paid, interest, taxes and wage rates.
** Prices Received index as percent of parity index.

*** The adjusted parity ratio is based on estimated cash receipts from marketings and estimates of Government payments for the current calendar year provided by The Economic Research Service.

LAND SALE

1705 ACRES IN SOLOMON VALLEY OTTAWA COUNTY, KANSAS

To settle the estate of Eunice Nelson, deceased, the following tracts will be sold separately by tract at the auditorium of the high school in Bennington, Kansas, on:

SATURDAY, MARCH 23, 1968

At 10:00 o'clock A.M.

FIRST TRACT

Southeast Quarter (SE $\frac{1}{4}$) of Section Seven (7), Township Twelve (12) South, Range Two (2) West of the 6th P.M. in Ottawa County, Kansas, less the U.P.R.R. 157 acres in tract. 157 acres cropland. 82.9 acres wheat allotment, 41 acres feed grain base, 25 acres barley base, no soil conserving acres. 152.2 acres wheat, 4.8 acres diverted. 2/5 wheat to purchaser.

SECOND TRACT

North Half of the Northeast Quarter (N $\frac{1}{2}$ NE $\frac{1}{4}$) of Section Eighteen (18), Township Twelve (12) South, Range Two (2) West of the 6th P.M. in Ottawa County, Kansas. 80 acres in tract. 76.8 acres cropland, 3.2 acres bldg. area. 40.6 acres wheat allotment, 20 acres feed grain base, 12 acres barley base, no soil conserving acres. 58.2 acres wheat, 16.8 acres diverted. 2/5 wheat to purchaser. 6-room house & bath, granary, small barn, hay shed and 2 steel binds. Possession of buildings April 1, 1968.

THIRD TRACT

West Half of Northeast Quarter (W $\frac{1}{2}$ NE $\frac{1}{4}$) of Section Seventeen (17), Township Twelve (12) South, Range Two (2) West of the 6th P.M., in Ottawa County, Kansas. 80 acres in tract. 79.9 acres of cropland 42.2 acres wheat allotment. 21 acres feed grain base, 13 acres barley base, no soil conserving acres. 75.2 acres wheat, 4.7 acres diverted. 2/5 wheat to purchaser.

FOURTH TRACT

North Half of Southeast Quarter (N $\frac{1}{2}$ SE $\frac{1}{4}$) and that part of the Northeast Quarter of the Southwest Quarter (NE $\frac{1}{4}$ SW $\frac{1}{4}$) lying North and East of the Solomon River, all in Section Seventeen (17), Township Twelve (12) South, Range Two (2) West of the 6th P.M., in Ottawa County, Kansas. 104 acres in tract. 101 acres cropland. 56.2 acres wheat allotment, 19 acres corn base, 22 acres barley base, no soil conserving acres. 93.4 acres wheat, 3.8 acres diverted, 3.8 acres can be planted to beans. 1/3 wheat to purchaser.

FIFTH TRACT

Northeast Quarter (NE $\frac{1}{4}$) of Section Twelve (12), Township Twelve (12) South, Range Two (2) West of the 6th p.m. in Ottawa County, Kansas. 160 acres in tract. 147 acres cropland, 13 acres waste. 82.6 acres wheat allotment, 17 acres corn base, 32 acres grain sorghum base, 15 acres barley base, no soil conserving acres. 126.8 acres wheat, 11.8 diverted acres, 8.4 acres can be planted to feed grain. 1/3 wheat to purchaser.

SIXTH TRACT

Northwest Quarter (NW $\frac{1}{4}$) and the Southwest Quarter of the Northeast Quarter (SW $\frac{1}{4}$ NE $\frac{1}{4}$) of Section Thirty-Five (35), Township Eleven (11) South, Range Two (2) West of the 6th P.M., in Ottawa County, Kansas. 200 acres in tract. 153 acres cropland, 47 acres meadow. 87.3 acres wheat allotment, 43 acres feed grain base, 22 soil conserving acres, 104.3 acres wheat, 8.6 acres diverted, 17.4 acres can be planted to feed grain. 1/3 wheat to purchaser.

SEVENTH TRACT

Northeast Quarter (NE $\frac{1}{4}$) of Section Twenty-one (21), Township Eleven (11) South, Range Two (2) West of the 6th P.M., in Ottawa County, Kansas. 160 acres in tract. 98 acres cropland, 40 acres feed grain base, 20 acres soil conserving acres. 44.9 acres wheat, 26 acres alfalfa, 8 acres diverted, 19 acres can be planted to feed grain. 1/3 wheat to purchaser.

EIGHTH TRACT

All of the West Half (W $\frac{1}{2}$) of Section One (1), Township Twelve (12) South, Range Three (3) West of the 6th P.M. in Ottawa County, Kansas, lying South of the U.P.R.R. right-of-way. 185 acres in tract. 184 acres cropland, 1 acre waste. 105.9 acres wheat allotment, 82 acres barley base, no soil conserving acres. 165 acres wheat, 19 acres can be planted to oats or beans. 2/5 wheat to purchaser.

NINTH TRACT

All of the West Half (W $\frac{1}{2}$) of Section One (1), Township Twelve (12) South, Range Three (3) West of the 6th P.M., in Ottawa County, Kansas, lying north of the U.P.R.R. right-of-way. 116 acres — all cropland in tract. 65.8 acres wheat allotment, 5 acres barley base, 45 acres soil conserving. 39 acres wheat, 77 acres alfalfa. 2/5 wheat to purchaser.

TENTH TRACT

West Half of Northeast Quarter (W $\frac{1}{2}$ NE $\frac{1}{4}$) of Section One (1), Township Twelve (12) South, Range Three (3) West of the 6th P.M., in Ottawa County, Kansas, except the East Four Rods (E4r). 76.6 acres — all cropland in tract. 43.7 acres 76.6 acres of wheat. 2/5 wheat to purchaser.

ELEVENTH TRACT

Southeast Quarter (SE $\frac{1}{4}$) of Section Two (2), Township Twelve (12) South, Range Three (3) West of the 6th P.M., in Ottawa County, Kansas. 15.4 acres in tract. 139 acres cropland, 15 acres waste. 79.1 acres wheat allotment, 41 acres feed grain base, 20 acres barley base, no soil conserving areas. 130.9 acres of wheat, 8.1 diverted acres. 2/5 wheat to purchaser.

TWELFTH TRACT

Northwest Quarter (NW $\frac{1}{4}$) of Section Twenty-seven (27), Township Eleven (11) South, Range Three (3) West of the 6th P.M., in Ottawa County, Kansas, EXCEPT the U.P.R.R. right-of-way. 150 acres in tract. 143 acres cropland, 7 acres waste. 81 acres wheat allotment, 47 acres feed grain base, 15 acres barley base, no soil conserving acres. 108 acres wheat, 9 acres diverted, 26 acres can be planted to feed grain. 1/3 wheat to purchaser.

THIRTEENTH TRACT

Lots Seventeen (17), Eighteen (18), Nineteen (19), and Twenty (20) in Block Nine (9), Nelson's 3rd Addition to the City of Bennington, Ottawa County, Kansas. Large two-story frame house, close to school, 3 rooms downstairs, 3 rooms and bath upstairs, fuel-oil, forced air furnace, all modern, double garage. Immediate possession.

All tracts are in compliance with government program and purchaser gets landlord's share of wheat certificates. Most of wheat has been top-dressed with fertilizer. Possession of land given to purchaser on day of sale, subject to land now in wheat, but must comply with government program on the property. Purchaser gets possession of land in wheat as soon as wheat is harvested and receives landlord's share of wheat delivered to market.

1967 taxes and all prior years paid by seller.

Twenty-five percent (25%) must be paid the day of the sale and the balance paid upon delivery of deeds conveying merchantable title. Abstracts certified to date will be furnished.

Maps of the locations of these tracts may be obtained, and directions to each property, at the Bennington State Bank, Bennington, Kansas.

Lunch will be served at the school auditorium.

Auctioneers
Co-executors
J. D. Berkley & Harold Berkley
Cornan & Barefield
Minneapolis, Kansas
Attorneys

Bob Perry & Willis Darg

G&G Calendar

Mar. 5 — Feeder pig auction in Kingman, Kans., Kingman County Feeder Pig Assn., Howard Snay, Haven; Delbert Fischer, Cunningham.

Mar. 6 — Holstein dairy dispersal southeast of Grand Island, Nebr., Edward H. Meier. Sale Mgr. Paul W. Rolfmeier; auct Art Leitner.

Mar. 7 — Farm sale north of Manchester, Kans., George Craig. Auct. Foster Kretz.

Mar. 8 — Farm sale southeast of Belleville, Kans., Mr. & Mrs. Clarence Wurtz. Aucts Rollie Lagasse and Larry Lagasse.

Mar. 8 — Farm sale southwest of Frankfort, Kans., Mr. & Mrs. Frank Sheahon. Aucts. Gene Toby and Jim O'Neil.

Mar. 8 — Farm sale north of Clay Center, Kans., Henry Streit Estate. Auct. Foster Kretz.

Mar. 8 — Holstein dairy dispersal west of Linwood, Ks., Faer Dairy Farm, Mr. & Mrs. Floyd McComb. Sale mgr. & Auct. Donald J. Bowman.

Mar. 9 — Used machinery stock reduction sale in Minneapolis, Kans., Lott Implement Inc. Aucts Willis Darg and Melvin Zuker.

Mar. 9 — Farm sale northeast edge of Herington, Kans., Clarence A. Traskowsky estate. Aucts. Wm. Schnell and Carl Schnell.

Mar. 9 — Household sale, Ellsworth, Kans., Dorothy Westcoat, G&H Auction Service. Kans., Roberta Lasswell.

Mar. 9 — Blue Valley Hereford Assn. Sale, Jefferson County fairgrounds, Fairbury, Neb., Watson, Schultis & Tegtmeier, aucts.

Mar. 9 — Farm sale northeast of Wamego, Kans., Wm. (Bill) Race. Aucts Lawrence Welter and Glenn Applegate.

Mar. 9 — East of Roxbury, general farm sale, Adam Jantz estate. Auct. Ted Krehbiel.

Mar. 9 — Farm sale at Mayetta, Kans., John E. Diehl, Auct. James H. Kocher.

Mar. 9 — Blue Valley Hereford Assn. show & sale in Fairbury, Nebr., Don Banahan, Steele City, Nebr., sale mgr. Auct. Gene Watson.

Mar. 11 — Farm sale west of Olsburg, Kans., Gilbert & Betty Olson. Auct. Foster Kretz.

Mar. 12 — House in Clay Center, Kans., Mrs. Charles Reese. Auct. Foster Kretz.

Mar. 12 — Sheep and farm sale southwest of Canton, Kans., Kenneth Koehn. Auct Ted Krehbiel.

Mar. 12 — Latzke Angus Farms production sale.

Mar. 13 — Farm sale west of Clay Center, Kans., Joe Regnier. Auct. Foster Kretz.

Mar. 14 — Farm sale southeast of Axtell, Kans., Mrs. John Buessing. Aucts. Vern Groff and Gene Toby.

Mar. 14 — Farm sale northwest of Washington, Kans., Mr. & Mrs. Alvin Deering. Auct. Harold R. Siegel.

March 14 — Farm machinery sale in Caldwell, Kans., Shoffner Motor & Impl. Co. Auct. Hagel Auction Co.

Mar. 14 — Farm sale north of Diller, Nebr., Hobart En-Schultis & Son & Wolken, aucts.

Mar. 15 — Farm sale southeast of Clay Center, Kans., Charles Conrow estate. Auct. Foster Kretz.

Mar. 15 — Ranch, Wells, Kans., Sue Ann Seng. Aucts Frank Harz & Bob Perry.

Mar. 15 — Farm sale, Axel Andersen estate northwest of Lincoln, Kans. Auct. Ray Gerbitz.

Mar. 15 — Consignment horse sale in Salina, Kans., Bernard Ireton, sale mgr.; aucts Roger A. Johnson and Bob Perry.

Mar. 15 — Consignment machinery sale in Concordia, Kans., Tom Walker. Aucts Rollie and Larry Lagasse.

Mar. 16 — Farm sale northwest of Topeka. Mrs. Elmer Hubener. Rezac & Toby, aucts.

Mar. 16 — Annual Angus production sale in Sedgwick, Ks., McCurry Bros. Sale mgr. Phil Ljungdahl; auct. Ray Sims.

Mar. 16 — Southwest of Moundridge, Paul P. Goering. General Farm Sale. Auct. Ted Krehbiel.

Mar. 16 — Farm sale northeast of Abilene, Kans., Dale Correll. Auct. Foster Kretz.

Mar. 16 — Farm sale north of Gypsum, Kans., Jim and Esther Major. Aucts. Paul M. Brown and Roger A. Johnson.

Mar. 16 — Hereford sale south of Cottonwood Falls. Titus & Stout Herefords. George Morse, Auct.

Mar. 16 — Farm sale, Joe Svara estate southeast of Ellsworth, Kans. Auct. Ray Gerbitz.

Mar. 16 — Close out of tools and equipment in Ada, Kans., Pro's garage. Auct. Bob Allison.

Mar. 16 — Angus production sale southeast of Olsburg, Laflin Bros. Ralph Waite, auct.

Mar. 18 — Sale of Polled Herefords in Russell, Kans., Vic Roth. Auct. George Morse.

Mar. 18 — Farm sale northeast of Concordia, Kans., Mr. & Mrs. Ed Ostrum. Aucts Rollie Lagasse and Larry Lagasse.

Mar. 18 — Opening of sealed bids for purchase of New Basel Church Southeast of Abilene, Kans.

Mar. 18 — Partition sale of farmland in Dickinson County, Kans., known as L. W. Wiley farm, sale at court house in Abilene, Kans., M. A. Anderson, sheriff, Ray Wil-auct.; Lehman, Romine & Guilfoyle; and Royer, Royer & Johnson, Attorneys.

Mar. 18 — Land sale, Salina, Kans., Muff estate. C. L. Clark & Howard Engelman, attorneys. Aucts. Frank Harz & Bob Perry.

Mar. 18 — Farm sale south of Barnes, Kans., Norman Rodick. Auct. Foster Kretz.

Mar. 18 — Russ Angus Farms production sale, Stockton, Ks., John H. Russ Jr., sale mgr. Auct. Ray Sims.

Mar. 19 — Farm sale south of Marysville. Mrs. John Ring. Raleigh Breeding and D Roche, aucts.

FRIDAY

MARCH 8

Starts 10:00 a.m.

Lunch Served

AUCTION SALE

Having quit farming, we will sell at public auction, the following described personal property located 8 miles south and 4 miles east of Belleville, or 9 miles north and 4 miles east of Concordia, or at the southwest corner of Talmo, Kans.

24 HOLSTEIN CATTLE

Registered Holstein cow, 5-yrs. old, milking now
Registered cow, 5 yrs. old
Cow, 7 years old, milking now
Cow, 5 years old, milking now
Cow, 3 years old, milking now
Cow, 8 years old, milking now
3 cows, 4 years old; 3 cows, 5 years old; 2 cows, 3 years old; 2 heifers, 2 years old; 7 heifers, 1 year old; heifer, 5 mon. old.

Note: The cows and heifers that are not milking will freshen after March 13th and some are eligible to register and are all good udder cows and artificially bred.

MACHINERY

1962 Baldwin "A" combine, 14-ft., with cab and milo guards, A-1 shape and field ready
1951 John Deere "A" tractor, roll-a-matic, high compression pistons and good rubber
1965 John Deere 4-row lister with rotary moldboards, gauge wheels and 3-point hook, A-1
1957 John Deere 11-ft. wheel disc, A-1
1958 New Holland "No. 68" hay baler, wire tie, A-1
1951 John Deere mounted 3-14 plow
John Deere side delivery rake, No. 851, high arch
John Deere 12-ft. spring tooth, drag type
John Deere 21-ft. spike tooth harrow
JD 2-row mounted cultivator, No. 200
JD manure spreader, Model L & M, good
Kelly Ryan 44-ft. elevator with speed jack
Dempster anhydrous applicator with 9 knives and 150-gal. tank
Dempster duckfoot with 3 30-in. sweeps and 3 chisels hydraulic
Wetmore hammer mill, PTO.

A-1 shape
Wetmore hammer mill, stationary
JD "801" 3-pt. hitch for JD A IHC 4-row weeder, good
JD 2-row weeder, good; 300-gal. gas barrel with stand and hose; 300-gal. gas barrel with hose; 50-ft. endless belt; portable loading chute; 14-ft. 4" auger with motor.
46 YORK HOGS
2 Registered York boars, Feb. 67
York boar, June 67
3 Reg. York sows, farrow April 9th
25 York gilts, start farrowing April 7th, eligible to register
15 York gilts, open and eligible to register
Note: These are vaccinated for cholera and erisipelas and Jay Hawk breeding.

HOG FEEDERS —
BUILDING HOG EQUIP.
6 new Caswell farrowing crates, complete with floors, waterers and feeders, used 1 farrowing; Wood double farrowing crate with floor; 6 small creep feeders;
Co-op 80-bu. round hog feeder, near new; Co-op 60-bu. round hog feeder, near new; Hastings 60-bu. hog feeder;
2 oblong tanks with hog waterer; stock tank with Trojan hog waterer; stock tank; approx. 30 wooden panels, 12 to 16 ft. long; 2 10x16 wood granaries on skids and metal roof, good;
2 7x14 ho gsheds with metal roof; 10x16 loafing shed with hinged side; small farrowing shed, new; 3 brooder houses; wash house; 16-ft. feed bunk; 10-ft. feed bunk; 2 8-ft. bunks.
TRUCKS AND TRAILERS
1954 IHC "R 150" 1 1/2-ton truck with good bed, A-1
1950 Ford 1-ton truck with 7x8 grain bed and stock racks
1951 Ford pickup with stock racks, not running order
2 Sears-Roebuck 4-wheel trailers with 8x14 beds, 6-ply tires
Brady trailer with 6x12 bed, 6 ply tires
MILKING EQUIPMENT —
POST — WIRE — HAY —
SILAGE — MISC.

Mr. & Mrs. Clarence Wurtz, Own.

Aucts: Rollie Lagasse, Ph. CH 3-2215, Clerk: First Natoinal
Concordia; Larry Lagasse, Ph. CH 3-1714, Bank, Belleville.
Concordia.

G&G Calendar

(Continued on page 30)

Mar. 19 — Farm sale northwest of Salina, Kansas, Mrs. Lorene Coffman. Auctions Frank Harz and Bob Perry.

Mar. 22 — Farm sale, Mr. & Mrs. W. E. (Bill) Bender, 5 southwest of Ellsworth, Kans. Auction Ray Gerbitz.

Mar. 22 — Furniture and miscellaneous in McPherson, Kans., Lyle Littlefield. Auction Ted Krehbiel.

Mar. 22 — Household goods of Judge Lyle Littlefield in McPherson, Ks. Auction Ted Krehbiel.

Mar. 22 — Pohlman's Angus Ranch production sale, Natoma, Kans., Phil Ljungdahl, sale mgr.

Mar. 23 — Sale of 1705 acres of land in Ottawa County, Kans., Estate of the late Eunice Nelson. Auctions Bob Perry and Willis Darg; J. D. Berkley and Harold Berkley, co-executors. Corman & Barefield, Minneapolis, Kans., attorneys. Sale to be held in high school auditorium at Bennington, Kans.

Mar. 23 — Farm sale at Upland, Kans., Mrs. Rosa Luthi. Auction Lee Remy.

Mar. 23 — Central Kansas Polled Hereford Assn. show and sale, Abilene, Kans., fairgrounds. Arnold Wittorff, Inman, sale Mgr. Gene Watson, Auction.

Mar. 23 — Harold Logan, Marvin Schultis & Richard Weers, joint production sale of registered Angus cattle. Jefferson County Fairgrounds. Kuhr & Schultis, Auctions.

Mar. 23 — Consignment auction at Waterville. Young Farmers. Don Roche, auction.

Mar. 23 — East of Hesston Sale Barn, Elmer Stuckey. General Farm Sale. Auction Ted Krehbiel.

Mar. 23 — Shorthorn production sale at Goodland, Kans., Blufford Kellner of Kanorado, Ks. Sale Mgr. Milton Nagely.

Mar. 23 — Farm sale north of Wamego, Kans., Floyd Pinick. Auctions Lawrence Welter and Glen Applegate.

Mar. 23, 1968 — Central Kansas Polled Hereford Assn. show & sale in Abilene, Kans., Arnold Wittorff, Inman, sec.

Mar. 24 — Farmland auction north of Herington, Kans, heirs of Reinhardt Albrecht Estate. N. J. Albrecht, administrator. Auction L. E. Denver.

Mar. 25 — Cattle dispersal and machinery southeast of Concordia, Kans., Henderson & Hull. Auctions Rollie Lagasse and Larry Lagasse.

Mar. 25 — Hereford production sale northeast of McPherson. Smoky Hill Herefords, Guy R. Finkle, owner. Gene Watson, auction.

Mar. 25 — Farm sale north of Clay Center, Kans., Will Molyneux. Auction Foster Kretz.

Mar. 26 — Farm sale north of Niles, Kans., Mrs. Donald E. Shouse. Auction Lee Remy.

Mar. 26 — Range bulls and some females at Oakley, Ks. Hereford Assn., Dale Mustoe, sec.; Gene Watson, auction.

Mar. 28 — Farm sale southwest of Miltonvale, Kans., O. J. Breen. Auction Foster Kretz.

Mar. 29 — Household & misc. in Morganville, Kans., Bob Davis and Dan Roenigh. Auction Foster Kretz.

Mar. 30 — Farm sale south of Solomon, Kans., Mrs. Nina Donmeyer, Auctions Bob Perry & Frank Harz.

Mar. 30 — Farm sale southwest of Hesston, Kans., Mrs. Ruth Mueller. Auction Ted Krehbiel.

Mar. 30 — Shorthorn production sale in Effingham, Milton Nagely, sale mgr.

Mar. 30 — Farm sale east of Detroit, Kans., Buck Holloman. Auction Foster Kretz.

Apr. 1 — Farm sale east edge of Milford, Kans., Mrs. Eva Marts. Auction Foster Kretz.

Apr. 2 — Farm sale west of Walton, Kans., Ron Brubacher. Auction Ted Krehbiel.

April 2 — Farm sale northwest of Ellsworth, Kansas, Wm. (Bill) Voeltz, G&H Auction Service.

Apr. 3 — Farm sale southeast of Clay Center, Kans., Wynn Bauer. Auction Foster Kretz.

April 3 — Commercial Shorthorn sale at Farmers & Ranchers barn in Salina, Kans., Milton Nagely, sale mgr.

Apr. 4 — Complete dispersal of registered Holsteins, Chickasha, Okla., Alvin Barger. Sale mgr. E. A. Dawdy.

April 4 — Mid-Kansas Shorthorn production sale in Salina, Kansas, Milton Nagely, sale mgr.

April 4 — Farm sale, Mr. & Mrs. Lawrence Brown, 5 northeast of Lincoln, Kans.

Apr. 5 — Farm sale northeast of Delphos, Kans., Mrs. Bill Wilson. Auction Foster Kretz.

Apr. 6 — Farm sale south of Abilene, Kans., Wayne Pryor. Auction Foster Kretz.

April 6 — Blacksmith shop closeout at Westmoreland. Krushaar Blacksmith. Lawrence Welter, auction.

Apr. 6 — House and motel in Riley, Kans., Bob Leonard. Auction & real est. broker Eldon Thorman.

Apr. 6 — Fourth annual Quarter Horse production sale in Manhattan, Kans.; Merle Flinn, St. George; Lee Walters, Manhattan.

Apr. 8 — Farm sale northeast of Concordia, Kans., Dallas Fogo. Auctions Rollie Lagasse and Larry Lagasse.

Apr. 8 — Balthrop spring Hampshire sale, Newton, Kans., John Balthrop (Wichita).

Apr. 9 — Registered Polled Hereford production sale near Agenda, Kans., Walnut Grove Farms, Ed Valek & Son.

Apr. 12 — Farm sale north of Clay Center, Wayne R. Carlson. Auction Foster Kretz.

Apr. 13 — Farm sale northwest of Hutchinson, Kans., Galen Bengston, Auction Ted Krehbiel.

Apr. 13, 1968 — Polled Hereford dispersal at Clay Center, Ks., Frank E. Walker, Norton, Ks., admin. of the estate of the

late Dr. Raymond Walker of Clay Center.

Apr. 17 — Farm sale southwest of Longford, Kans., John Carlson, Jr., Auction Foster Kretz.

Apr. 19 — Farm sale southeast of Junction City, Kans., William J. Hauserman Jr. Auction C. W. Crites.

Apr. 20 — Farm sale south of Hesston, Kans., Mrs. Harold Smith. Auctions Ted Krehbiel and Bernard Goetz.

May 6 — Ram sale at Hutchinson. Kansas Purebred Sheep Breeders Assn. George Ahlswede, sale mgr.

Nov. 19 — Annual production sale of registered Herefords, Marysville, Kans. Elmer Peterson & Son.

Nov. 20 — Annual production sale of registered Hereford cattle, Elmer L. Johnson & Sons, Smolan, Kans.

Nov. 23 — Kocher Herefords production sale, Onaga, Ks.



TEX REAL
ONWARD

Cow Head
Royal Estate
C. Kato, Here
Apparent

SERVICEABLE BULLS
WITH WEIGHT RECORDS
Priced . . . \$300 to \$500

GRANT POOLE
MANHATTAN, KANS.

Located 4 mi. south of I-70-K177
intersection, 2 mi. west on Mc
Dowell Creek Rd. Ph. PR 6-8018

The Growing Hog Market Is At

WASHINGTON SALES CO.

TRY US SOON

HOGS every TUESDAY

CATTLE every WEDNESDAY

YOU GET ACTION
AT THE WASHINGTON AUCTION

Barn Phone EA 5-2266 Residence EA 5-2393

Washington, Kans.



All Sales
Start 1:00 p.m.

ED BURT

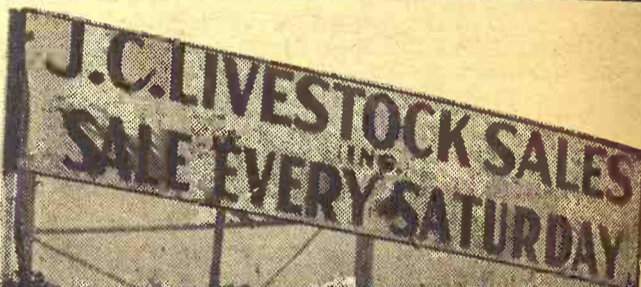

HOGS START AT 11:00 A.M. CATTLE AT 1:00 P.M.

Old-timers told us that more livestock went through our barn last Saturday than ever before . . . either in the old barn or this new one. We had over 2000 head of cattle and hogs, and still had the sale over right at 6 p.m.

This goes to show that with the improved loading facilities and the big scale, we can handle very large runs of livestock and get our consignors and buyers out of here in good time.

Both local and out-of-state buyers are here in good numbers every Saturday, with 4 regular packer buyers of butcher hogs.

Last Saturday the market ran steady to higher all the way. Feeder pigs and shoats sure brought some fancy prices, and we have plenty of buyers looking for more if you will bring them in. We can also use more fat hogs.

STEER CALVES				22 mix butchers			
1 whiface steer	320 @	31.75		33 mix butchers	210 @	19.15	
3 steers	340 @	32.75		29 mix butchers	221 @	19.15	
6 black steers	395 @	30.75		21 mix butchers	231 @	19.20	
5 black bull clfs	325 @	30.00					
6 black steers	485 @	30.00					
26 black steers	625 @	28.50		SOWS			
28 whiface steers	580 @	28.50		1 wht sow	435 @	16.40	
8 whiface steers	435 @	29.50		4 mix sows	276 @	16.00	
2 whiface steers	335 @	30.50		2 wht sows	440 @	15.90	
2 charolais steers	525 @	28.30		4 wht sows	411 @	15.50	
1 black steer	605 @	26.40		2 wht sows	557 @	15.40	

HEIFER CALVES				Real good cow market. Good			
1 whiface heifer	320 @	25.20		cows sold from \$16.75 - \$18.25.			
7 whiface heifers	405 @	25.20		A few light heiferett cows sold			
8 whiface heifers	440 @	26.30		from \$18.25 - \$21.00. Old cows			
13 blk&blkwhif hfr605	@	24.05		from \$15.00 - \$16.50.			
12 black heifers	360 @	25.40					
5 whiface heifers	375 @	25.90		PIGS			
18 black heifers	605 @	24.05		Pigs were higher with heavy choas			
16 whiface hefier 685	@	24.85		from 60 - 90 lbs. from \$17.50 to			
12 blk&blkwhif hfr700	@	24.40		\$20.50 per head. Smaller pigs			
1 charolais hefier 390	@	25.70		were from \$14 to \$17. Little pigs			
2 whiface heifers 545	@	24.70		sold from \$11 to \$14.			

FEEDER STEERS & HEIFERS				*****			
53 black steers	1180 @	25.20		CONSIGNED FOR SATURDAY			
22 whiface steers	855 @	26.10		MARCH 9			
56 whiface steers	1152 @	25.20		From one owner, 37 head choice			
42 black steers	755 @	26.15		black Angus cows with 21			
38 mixed blk&whif802	@	25.90		calves on ground, balance			
24 whiface steers	740 @	26.25		heavy springers. All calves			
28 black steers	1105 @	25.50		will be from Charolais bull			
11 black steers	935 @	25.25		breeding.			
				85 head mixed feeding heifers,			
HOGS				675 - 775 lbs. These are			
10 mix butchers	233 @	19.30		good cattle.			
7 mix butchers	246 @	19.35		*****			
10 whiface butch.	252 @	19.30					

LICENSED AND BONDED

BARN PH. JUNCTION CITY CE 8-1471

If you have livestock to appraise, call:

VERN LANGVARDT, Manager, 502 UPLAND
HOWARD LANGVARDT, Auctioneer, 520 UPLAND
HERB NEUMEYER, White City, Phone 349-2863

New Title For AHA Fieldman

ARKANSAS CITY — Gene Brinkman, field representative here for the American Hereford Association, has been appointed association director of field service with headquarters in Kansas City.



Gene
Brinkman

He succeeds B. C. Snidow, association assistant secretary, who had been director of field service. Snidow will continue full-time as assistant secretary.

Brinkman is a graduate of Kansas State University, Manhattan, with a degree in animal husbandry. He was a member of the junior and senior livestock judging teams, Block and Bridle Club, and Farm House fraternity. While in Arkansas City as field man, he served the Kansas-Oklahoma-Missouri territory for the association. Brinkman will continue ownership of a small Hereford ranch near Arkansas City.

VETERINARY GIFT OF A STOMACH CAMERA

The Kansas State University College of Veterinary Medicine has received \$2750 from the American Kennel Club to buy a fiber optics gastro camera, which will allow veterinarians to take pictures of the inside of the stomach of dogs and pigs with suspected ulcers, cancer or foreign bodies.

Ronald Rice Motors, Inc.

CHEVROLET OLDSMOBILE CADILLAC
North Kansas' Largest Volume Dealer
NW 2nd Phone CO 3-4000 ABILENE, KANS.

How Much Can You Save on these Beauties



- 1962 CHEVY II Hardtop 2 dr., 6 cyl. \$895
Radio, heater, stick shift.
- 1963 CHEVROLET Biscayne 4 dr. 6 cyl. \$1095
Radio, heater, stick shift. This is an extra sharp automobile.
- 2 1963 CORVAIR Hardtops 2 dr. \$795
One automatic, the other 4 speed. Take your pick.
- 1963 CHEVROLET Impala 4 dr., V-8 hardtop \$1395
Radio, heater, automatic transmission, power steering, power brakes, air conditioner.
- 1964 CORVAIR Hardtop 2 dr. \$895
Radio, heater, automatic transmission.
- 1965 CHEVROLET Impala 2 dr. hardtop, V-8 \$2095
Radio, heater, automatic transmission, power steering, power brakes, 27,000 miles. There is none sharper.
- 1966 CHEVELLE Malibu 2 dr. hardtop. \$2095
Radio, heater, automatic transmission, power steering, power brakes, air conditioner. See this Sport Coupe before you buy any other.
- 1967 CHEVELLE Malibu 4 dr., V-8, hardtop \$2495
Radio, heater, automatic transmission, power steering, power brakes, air conditioner. This is a local car with just a few thousand miles.
- 1967 CHEVROLET Caprice 2 dr. hardtop \$3095
Radio, heater, automatic transmission, power steering, power brakes, air conditioner. Solid red, extra sharp.
- 1967 CHEVROLET Impala 4 dr., V-8 \$2595
Radio, heater, automatic transmission, power steering, power brakes, air conditioner.

Open Evenings Till 9 p.m.
Sundays 1 to 5 p.m.

production
Hereford
Johnson &
ns.
Herefords
Onaga, Ks.

TEX REAL
WARD 95th

ow Herd
Royal Essar
Kato, Heir
Apparent

BULLS
RECORDS
to \$500

OLE
ANS.

of I-70-K177
est on Me-
PR 6-8315.

Sales
1:00 p.m.

RT

393

ur barn
n or this
ad still

ities
stock
ne.
umbers
hogs.
ay.
nd we
them

19.25
19.15
19.15
19.20

16.40
16.00
15.90
15.50
15.40

Good
\$18.25.
s sold
Old cows

vy shoats
7.50 to
r pigs
ttle pigs

RDAY

d choice
21
nce
calves
bull

eifers,
are

471



Geary County SCD Honors

These farmers were recognized for outstanding conservation farming recently by the Geary County Soil Conservation District: Keith Collins, Carl Glessner, Herman Roesler, Fred Germann, G. F. Germann, Richard Gfeller, and Lawrence Gfeller.

\$125 For Pott'mie Pasture

WESTMORELAND — The sale by auction of 505 acres of

Pottawatomie county land last week grossed \$49,350 for Bert Lempenau of Topeka. The sale was conducted by the Carlson Agency, Manhattan, with Lawrence Welter the auctioneer.

A 185-acre tract of pasture

sold for about \$125 an acre, grossing \$23,000. The buyer was Lawrence Clark of Wheaton.

Eighty acres of cropland sold for \$7350 to Pat Riley of Havensville, who owns land nearby. The land is northeast of Westmoreland.

A 240-acre farm, consisting of 75 acres of cropland and 140 acres of grass, sold for \$19,000, selling to A. L. (Pat) Casey of Manhattan.

TWO MORE SCHOOLS LIFT BASE PAY

Among G&G area schools which have announced new salary schedules for teachers are Beloit and Clay Center. Beloit has raised base salary from \$5475 to \$5600 and Clay Center from \$5100 to \$5500. Both school systems made similar raises thru the salary schedules.

**Gillette**
TIRES

Carload Prices

**Gillette**
TIRES

Gillette Car, Truck and Tractor Tires
HEADQUARTERS

Tractor Duals — Flotations, new and used

GARRETT'S TIRE SUPPLY

314 Buckeye, Abilene Cross from Sears
Abilene: CO 3-2601
Night CO 3-4067 (Don)
Owners: Clyde and Don

**Gillette**
TIRES

**Gillette**
TIRES

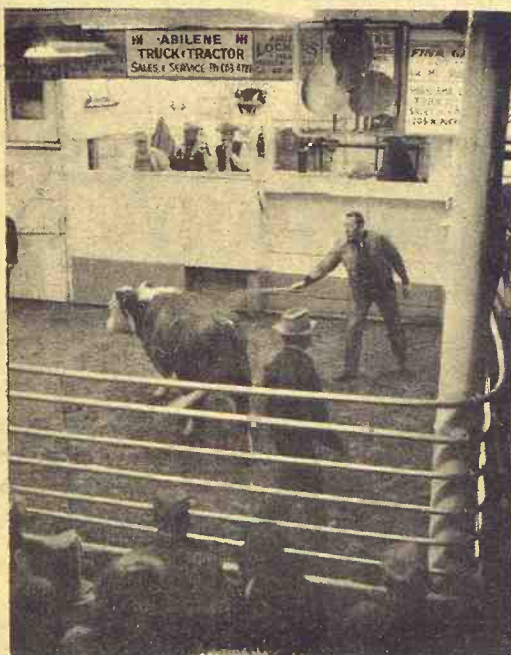

Reynolds Sale Barn ABILENE, KANS.

Selling Every
FRIDAY AFTERNOON

Starting At 1:00 P.M.

Consignors locally and from all surrounding counties brought in a big run of cattle last Friday with over 400 heifers in the run. Prices looked about steady on all classes. Following is a sampling of the sales made:

COWS		
1 cow	830 @	20.00
1 cow	850 @	20.50
1 hol cow	1330 @	18.70
1 hol cow	1625 @	18.60
1 hol cow	1320 @	18.25
1 hol cow	1380 @	17.70
1 hol cow	1040 @	17.70
1 hol cow	1280 @	17.90
1 hol cow	1315 @	18.00
2 cows	1440 @	17.90
2 cows	1022 @	17.15
1 cow	1530 @	17.00

STOCKER & FEEDER STEERS		
7 whiface str	284 @	34.00
6 black str	290 @	33.00
2 black str	232 @	31.10
1 black str	310 @	31.25
1 black str	320 @	31.10
3 black str	395 @	31.10
5 whiface str	446 @	31.30
4 whiface str	465 @	30.30
2 whiface str	437 @	30.00
6 black str	405 @	30.00
9 black str	465 @	29.30
1 whiface str	470 @	29.90
10 whiface str	614 @	27.30
2 whiface str	595 @	27.00
5 whiface str	475 @	30.80
6 whiface str	490 @	29.10
4 blkwhif str	547 @	28.10
1 blkwhif str	550 @	28.10
11 blkwhif str	713 @	26.25
2 sht hn str	765 @	26.00
3 blkwhif str	956 @	25.05
4 blkwhif str	795 @	25.05
3 black str	770 @	25.55
2 whiface str	770 @	25.20
2 whiface str	835 @	25.10
14 holstein str	608 @	23.30

3 holstein str	553 @	23.00
3 holstein str	596 @	22.50
4 holstein str	1042 @	21.95

STOCKER & FEEDER HEIFERS		
1 whiface hfr	220 @	28.00
4 whiface hfrs	387 @	26.80
3 whiface hfrs	373 @	26.40
1 whiface hfr	270 @	27.25
40 blk&blkwhif	462 @	26.40
11 whiface hfrs	429 @	26.50
3 whiface hfrs	431 @	25.80
30 blkwhif hfrs	512 @	24.80
46 whiface hfrs	629 @	24.95
5 black hfrs	636 @	24.00
6 blkwhif hfrs	643 @	24.80
33 mix hfrs	770 @	23.80
4 whiface hfrs	617 @	24.50
2 blkwhif hfrs	720 @	24.00
1 blkwhif hfr	770 @	24.00
17 whiface hfrs	678 @	23.80
6 black hfrs	440 @	25.10
4 black hfrs	370 @	26.10
17 blkwhif hfrs	528 @	24.60
14 whiface hfrs	480 @	24.80
7 blk&blkwhif	608 @	24.80
4 plain mix hfr	660 @	22.90
4 plain mix hfr	685 @	22.75
5 brof hfrs	575 @	24.50
1 black hfr	540 @	24.60

ALREADY LISTED FOR FRIDAY MARCH 8

- 10 choice young hereford cows with calves by side.
- 1 regular hereford bull, 3 year old.
- 40 choice angus steers, 450 lbs.
- 45 angus and whiface steers, 550 - 650 lbs.
- 16 charolais steers, 700 lbs.

For information, requests for appraisals at no obligation, or inquiries regarding coming sales, call me at any time, day or night.

**CO 3-3394
DUDE REYNOLDS Abilene, Kans.**

Bring your cattle in at any time day or night; we'll handle them for you at your request.

AUCTION SALE

**Saturday
March 9**

Starts 12:00 Noon

Lunch Served

Located 2 miles South and 4 East of Mayetta or 6 miles South and ¼ West of Denison. Watch for sale signs.

1966 Massey Ferguson 1100 Diesel under 500 hours, Fully equipped, 520 & 1,000 PTO, RPM.

1966 Massey Ferguson Plow, 6 x 16" Semi mounted, steerable.

1967 Massey Ferguson Planter, 8-row, Model 37 with dry chemicals applicator

1967 Clark Anhydrous Ammonia Applicator with 9 knives, Model RM 14.

This above equipment 3 point hookup Category No. 2.

AUCTIONEER'S NOTE: A sacrifice sale due to an injury is your chance to buy this as good as new Massey Ferguson equipment.

MACHINERY

1966 Ford Truck F 350 flatbed, grain and stock rack, duals, under body

Hoist

Super C, good, like new tires

IHC Plow and Cultivator for C

B M B Hay Savor, 7 ft. 3 Pt.

IHC Trailer Rake No. 15, good

AC Rotor Baler

New Ideal front end Manure Loader

Scoop & Dozer Blade No. 501

New Ideal Manure Spreader, flail type

No. 203

4 Wheel Trailer with metal flair side

box, 100 bu.

3 Section Harrow, good

4 Wheel Hay Trailer 8' x 16'

4 Wheel grain or silage Trailer 8' x 14'

IHC Fertilizer grain drill, 7x16

MISCELLANEOUS

300 Gal. Gas Tank on stand

Trailer type Sprayer with drop nozzles

Spray rack for Super C with booms

Saddle Spray Tank for most any

tractor

Fuel Tank with pump and hose, 35

gal. capacity.

5-ft. AC combine, junk

10-50-gal Barrels

Portable Loading Chute, heavy duty,

real good

Portable squeeze chute, heavy duty,

real good

Sure Way 3000 lb. scale, new, never

unpacked

3-12' x 14' quonset metal sheds

Pride of the Farm auto. 80 gal. hog

waterer

60 bu. metal self hog feeder

2-metal farrowing crates

DeLaval ½ h.p. milker with stainless

seamless bucket

Homart Piston type Pump with pres-

sure tank

1 h.p. 3 stage centrifugal pump, Ho-

mart with pressure tank

Pump Jack, oil bath

4 in. Grain Auger 21', ½ h.p. Electric

motor with hopper

2 Grain Aireators with Elec. fan

Several Feed Bunks

Wood cattle Self Feeder

Elec. & Gas Stock Tank Heaters

Windrower for mower bar

2 Wheel flat bed Trailer

New - roll heavy duty 4' woven wire,

chicken netting, barb wire, etc.

Some Treated Posts, Hedge Posts

Electric Fence Posts

Cement Mixer, Soil Tiles

450 new 8" Cement Blocks

Large pile of Ranch Stone, new

2 rows of Concrete Reinforcing Wire

Used cast iron Soil Pipe 2" & 4" asst.

fittings

Wood 32 ft. Extension Ladder

Blacksmith Coal

Good Post Auger Points 9" & 12"

2 Pcs. new ¼" & 5" I Beams 14 ft.

Heavy ICC saddle mount Truck Tank,

60 gal.

Stock tanks, Wood Heating Stove

10-4'x10' wire mesh panels 1'x1"

other wood & wire panels

Hand Fuel Pump

Good McCulloch Chain Saw, Mac 2-10

self oiling

Log chains and other articles too num-

erous to mention.

John E. Diehl and Son

Kochers Auction Service

Phone 889-4339

JAMES KOCHER, Auctioneer

CHAS. & KIRKE GRUTZMACHER, Clerk

Sale Every Thursday

Hogs 11:30 a.m.

Cattle 1 p.m.

We had another big run of cattle and hogs at our sale Thursday. Market on feeder steers was steady and 50¢ higher on light cattle and yearlings. Cows were 50¢ lower. Butcher hogs were down 50¢ from a week ago with an extreme top of \$19.95 and the bulk bringing around \$19.50. Weaning and feeder pigs remain steady. The following is a listing of some of our consignments:

FAT CATTLE & FEEDERS		
2 black steers	505 @	26.10
7 whiface steers	522 @	28.50
1 whiface steer	540 @	28.30
8 mixedwhif steers	658 @	27.75
2 whiface steers	762 @	26.20
4 whiface steers	592 @	26.00
3 whiface heifers	817 @	25.80
8 whiface steers	723 @	25.70
2 charolais steers	683 @	25.20
8 mixed steers	730 @	24.95
7 blkwhif steers	740 @	24.75
37 mixed steers	858 @	24.15
11 mixed steers	922 @	23.85
15 mixed steers	768 @	23.40
55 mixed steers	793 @	23.30
10 mixed steers	830 @	22.90
13 mixed heifers	690 @	22.25
COWS		
1 whiface cow&calf	@	251.00
1 holstein heiferett	@	215.00
2 mixwhif cows	950 @	18.40
1 whiface cow	940 @	18.10
1 blkwhif cow	1240 @	17.90
1 holstein cow	1330 @	17.90
1 whiface cow	1260 @	17.70
1 whiface cow	1230 @	17.70
BULLS		
1 black bull	1330 @	21.50
BULL & STEER CALVES		
1 red bull	205 @	35.00
6 whiface steers	422 @	31.25
1 whiface bull	210 @	31.00
1 roan bull	320 @	30.25
1 blkwhif steer	365 @	30.25
5 whiface steers	459 @	30.00
8 black steers	340 @	29.75
1 blkwhif bull	280 @	29.25
8 blkwhif steers	418 @	29.20
4 whiface steers	336 @	29.00
1 whiface steer	335 @	28.75
1 whiface steer	370 @	28.50
8 red bulls	411 @	28.35
4 blkwhif steers	312 @	28.25
HEIFER CALVES		
1 whiface heifer	230 @	30.25
1 whiface heifer	230 @	28.50
1 whiface heifer	335 @	28.25
2 whiface heifers	233 @	25.75
5 blkwhif heifers	337 @	25.60
12 shthorn heifers	427 @	25.55
15 whiface heifers	461 @	25.10
1 black heifer	290 @	25.00
7 whiface heifers	340 @	24.70
1 whiface heifer	370 @	24.60
4 whiface heifers	322 @	24.60
1 whiface heifer	390 @	24.50
HOGS & PIGS		
8 black fats	230 @	19.95
8 white fats	223 @	19.95
11 mixed fats	245 @	19.85
10 hamp fats	202 @	19.75
40 white fats	226 @	19.60
46 white fats	230 @	19.55
4 spotted sows	302 @	17.55
8 mixed sows	400 @	16.75
1 red sow	520 @	15.70
2 white sows	@	79.00
1 red boar	390 @	13.75
1 hamp boar	460 @	13.60
26 mixed pigs	@	16.00
12 hamp pigs	@	15.75
24 mixed pigs	@	14.50
12 hamp pigs	@	14.00
17 hamp pigs	@	12.00

RALEIGH BREEDING, MANAGER

barn HI 3-3671; home HI 3-3547

Auctioneer: Larry Lagasse,

Ph. Concordia, Kans. CH 3-1714

Marysville

LIVESTOCK & COMMISSION CO.
MARYSVILLE, KANSAS

Sell At St. Marys

Sell Or Buy Cattle & Hogs By Auction Tuesdays

We had a good market on 769 cattle. All classes of stockers were about steady, some spots looked 25¢ to 50¢ lower. All grades of killing cows were 50¢ to \$1.00 higher. The following is a sampling of the sales made:

STOCKER & FEEDER STEERS		
13 whiface steers	588 @	27.85
34 whiface steers	562 @	27.60
20 whiface steers	657 @	27.00
38 mixed steers	648 @	26.80
6 whiface steers	568 @	26.60
2 black steers	570 @	26.60
6 whiface steers	560 @	26.30
3 whiface steers	606 @	26.25
4 whiface steers	642 @	26.10
2 blkwhif steers	570 @	26.10
17 mixed steers	797 @	26.10
6 mixed steers	696 @	25.85
4 whiface steers	842 @	25.60
9 whiface steers	649 @	25.60
6 black steers	592 @	25.60
2 whiface steers	618 @	25.55
7 mixed steers	745 @	25.55
41 mixed steers	832 @	25.40
2 whiface steers	660 @	25.10
10 whiface steers	1052 @	25.00
39 mixed steers	942 @	24.95
4 whiface steers	931 @	24.95
1 whiface steer	1030 @	24.80
3 whiface steer	835 @	24.80
11 black steers	906 @	24.55
1 blkwhif steers	830 @	24.50
11 mixed steers	906 @	24.05
10 mixed steers	730 @	23.90
5 mixed steers	998 @	23.85
1 black steer	615 @	23.60
1 whiface steer	975 @	23.40
4 mixed steers	830 @	22.70
STEER CALVES		
2 whiface steers	355 @	31.00
10 whiface steers	365 @	30.70
3 whiface steers	336 @	30.40
8 whiface steers	472 @	30.35
7 blkwhif steers	448 @	29.90

1 whiface steer	530 @	29.50
4 whiface steers	290 @	29.40
6 black steers	446 @	29.30
1 whiface steer	435 @	29.25
1 whiface steer	360 @	29.20
6 whiface steers	492 @	29.05
2 whiface steers	402 @	29.00
5 mixed steers	543 @	28.40
4 blkwhif steers	440 @	28.10
4 whiface steers	445 @	28.00
1 whiface steer	395 @	28.00
5 black steers	456 @	28.00
1 whiface steer	465 @	27.60
1 charolais steer	480 @	27.50
4 whiface steers	457 @	27.40
1 bri steer	460 @	27.10
2 whiface steers	505 @	26.50
3 whiface steers	483 @	25.90
2 blkwhif steers	557 @	25.60
4 blkwhif steers	457 @	25.10
9 whiface steers	495 @	25.00
2 shthorn steers	477 @	23.75
5 holstein steers	490 @	23.10

STOCKER & FEEDER HEIFERS		
5 whiface heifers	633 @	24.70
1 shthorn heifer	560 @	24.60
1 whiface heifer	615 @	24.60
2 blkwhif heifers	565 @	24.60
25 black heifers	750 @	24.55
12 whiface heifers	745 @	24.55
3 blk&blkwhif heifers	570 @	24.40
1 blkwhif heifer	680 @	24.20
3 black heifers	848 @	24.20

For Information or Estimates

Rezac Barn	St. Marys 437-2999
Delaine Rezac	St. Marys 437-6266
Elmer Imthurn	Maple Hill MI 3-2440
Paul Kramer	St. Marys 437-2993

Auctioneers: Lawrence Welter, Gene Toby & Dennis Rezac

7 mixed heifers	903 @	24.10
4 black heifers	732 @	24.10
6 whiface heifers	795 @	23.60
1 charolais heifer	575 @	23.55
8 whiface heifers	1881 @	23.50
18 mixed heifers	1115 @	23.25
1 blkwhif heifer	690 @	23.00
1 blkwhif heifer	590 @	22.60
1 whiface heifer	580 @	22.60
1 blkwhif heifer	690 @	22.50
1 whiface heifer	685 @	22.10
1 whiface heifer	600 @	22.00
1 blackwhif heifer	910 @	22.00
1 charolais heifer	670 @	22.00
1 black heifer	625 @	22.00
1 black heifer	720 @	21.50
1 black heifer	765 @	21.10
6 blkwhif heifers	1396 @	21.00
1 whiface heifer	710 @	20.60
1 blkwhif heifer	790 @	20.60
2 mixed heifers	830 @	20.40
1 black heifer	740 @	20.00

HEIFER CALVES

2 whiface heifers	257 @	27.10
10 whiface heifers	371 @	26.50
9 whiface heifers	501 @	25.85
6 whiface heifers	444 @	25.60
11 whiface heifers	480 @	25.60
9 blkwhif heifers	421 @	25.40
3 black heifers	436 @	25.25
1 black heifer	370 @	25.20
11 black heifers	454 @	25.10
18 whiface heifers	530 @	25.05
1 blkwhif heifer	490 @	24.90

5 whiface heifers	510 @	24.70
1 red heifer	435 @	24.10
1 whiface heifer	535 @	24.10
4 black heifers	495 @	23.90
1 black heifer	525 @	22.60
1 whiface heifer	490 @	22.40
1 whiface heifer	500 @	22.00

COWS

1 holstein cow	1440 @	19.00
1 holstein cow	1525 @	19.00
1 black cow	815 @	18.80
1 holstein cow	1380 @	18.60
1 roan cow	1120 @	18.50
1 holstein cow	1315 @	18.35
1 black cow	960 @	18.30
1 holstein cow	1190 @	18.25
1 whiface cow	1200 @	18.20
1 roan cow	1030 @	18.20
1 holstein cow	1390 @	18.10
1 holstein cow	1430 @	18.10
1 whiface cow	985 @	18.10
2 whiface cows	1090 @	18.00
1 black cow	1000 @	18.00
1 blkwhif cow	870 @	17.90
1 holstein cow	1130 @	17.90
1 whiface cow	990 @	17.60
4 mixed cows	1083 @	17.50
1 shthorn cow	855 @	17.50
1 black cow	1200 @	17.30
1 spotted cow	1000 @	17.05
6 broface cows	950 @	16.80
5 mixed cows	806 @	16.50
2 whiface cows	945 @	16.40
1 whiface cow	905 @	15.75
2 whiface cows	1072 @	15.10
1 whiface cow	875 @	14.50

LIVESTOCK COMMISSION COMPANY

Rezac



St. Marys Kans.



We sold 2171 cattle and 771 hogs last week. The hog top was \$19.90. The cattle market was very active, steady to \$1.00 higher on feeder steers 700 lbs. and up. Yearling steers were \$1.00 to \$2.00 higher. Yearling and feeder heifers were about steady. Cows were 50¢ lower. We have alot of buyers coming each Thursday. If you have any cattle to sell contact us before you sell. We would like to be of service to you. Here are some sales made last week.

CATTLE

Marion Anderson, Smolon	1 hol cow	1390 @	18.90
Marion Anderson, Smolon	1 hol cow	1165 @	18.10
Fred Schmidt, Minneapol.	1 hol cow	1410 @	18.00
L.A. Nelson, Marquette	1 hol cow	1440 @	18.90
P.W. White, Hollyrood	7 hol str	497 @	25.00
Almon Baker, Oak Hill	6 bwf hfrs	381 @	26.40
Gray Bros, Genesco	1 wf cow	975 @	18.00
Tom Dugon, Tampa	1 wf cow	1100 @	17.90
Ray Nessenger, Tampa	1 wf cow	1070 @	17.50
Kenneth Trickle, Mltvle	1 wf cow	1130 @	17.40
Tom Wickoff, Brookville	1 wf cow	1065 @	17.40
Vondra Bro., Ellsworth	1 wf cow	1055 @	18.00
Virgil Phelan, Holyrood	3 wf hfrs	503 @	25.00
Merle Kepple, Culver	1 hol cow	1265 @	18.40
Wm. F. Oberle, Ellinwd.	9 wf str	845 @	26.20
Bob Patton, Solomon	4 rd mx str	467 @	28.60
Marvin Ledy, Abilene	3 bwf hfrs	688 @	23.40
Glen Klinkerman, Durham	9 wf str	588 @	27.10
Glen Klinkerman, Durham	40 wf str	759 @	26.30
Dennis White, Canton	39 wf str	797 @	25.65
Dennis White, Canton	14 bwf str	768 @	25.70
Carl Giersch, Salina	7 mix str	765 @	25.20
Carl Giersch, Salina	7 wf hfrs	819 @	23.50
J. & W. Whitman, Ltl Rvr	60 blk str	501 @	30.20
J. & W. Whitman, Ltl Rvr	8 wf str	341 @	32.90
Lindstrom Bros., Falum	17 wf str	558 @	28.00
Lindstrom Bros., Falum	17 wf hfrs	515 @	24.80

Fred Schmidt, Minneapol.	6 wf str	582 @	27.60
Fred Schmidt, Minneapol.	10 wf str	710 @	26.50
Smyers&Smyers, Windom	6 wf hfrs	800 @	23.90
Smyers&Smyers, Windom	12 blk hfrs	833 @	24.00
Kenneth Walker, Mcpher.	13 wf hfrs	501 @	25.20
Kenneth Walker, Mcpher.	5 wf hfrs	510 @	24.00
Carl Tillberg, Salina	40 wf hfrs	817 @	24.20
Tom Tucker, Salina	41 b k hfrs	685 @	24.45
Tom Tucker, Salina	16 wf hfrs	698 @	24.30
Buffington&Billings, Delph	23 bwf str	463 @	30.40
Buffington&Billings, Delph	35 wf str	468 @	30.80
Buffington&Billings, Delph	128 mix yrls	494 @	30.07
Clarence Benty, Durham	13 wf str	826 @	26.45
Fred White, Lincoln	36 wf str	552 @	28.80
Fred White, Lincoln	37 wf hfrs	531 @	24.90
Gilbert Bengston, Linds	27 wf str	827 @	25.80
Cleo Atchley, Ada	30 wf str	816 @	25.90
Roy Harch, Ada	30 shthn str	552 @	28.75
Dean Schwartz, Carlton	6 hol str	882 @	21.30
Marion Anderson, Smolon	6 hol str	700 @	21.50
Allen Clark, Barnard	8 wf hfrs	443 @	26.00
Rudy Koranick, Marion	7 wf bl clfs	294 @	33.00
Rudy Koranick, Marion	6 wf bl clfs	376 @	32.50
Kenneth Walker, McPh.	13 wf hfrs	501 @	25.20
Wm. Wacks, Ellsworth	12 blk hfrs	453 @	25.70
Wallace Piel, Smolon	9 hol str	758 @	21.20

FOR INFORMATION OR ESTIMATES

LAURENCE CLEMENCE	Abilene	Phone CO 3-3091
MERRILL CHRISTIANSEN	Durham	Phone 732-3371
BOB MUIR	Salina	Phone TA 3-2963

Market Reports
Radio Station KSAL, Salina
6:45 a.m. Every
Monday, Wednesday & Friday
KFRM
6:55 a.m. Mon. through Fri.

Central Kansas Most Modern Livestock Auction... West Side Of **Salina**

TWO SALES EVERY WEEK

MONDAY

Hogs & Cattle

Hogs sell at 11:00 a.m. followed by our regular cattle sale as they are unloaded.

THURSDAY

Cattle Only

Selling starts at 11:00 a.m. Cattle will sell in the order they are consigned on the books.

Pete Shank, Abilene	9 mx hfrs	642 @	24.10
Pete Shank, Abilene	14 wf hfrs	695 @	24.00
Albert Forsberg, Herringtn	7 wf str	582 @	27.60
Milton Bengston, Linds	34 wf str	720 @	25.90
Milton Bengston, Linds	21 wf str	859 @	25.95
Bill Brown, Minneapolis	43 b&bwf hfrs	420 @	25.00
Bill Brown, Minneapolis	14 b&bwf hfrs	630 @	24.40

HOGS

Lyle Cline, Lincoln	16 mix hgs	231 @	19.80
Dahlstein Farm, Marq	7 mix hgs	217 @	19.75
Lawrence Millison, Salina	4 blk hgs	221 @	19.80
Fred Botte, Lincoln	13 wht hgs	201 @	19.75
Fred Bell, Tescott	7 mix hgs	214 @	19.75
Eldon Arpin, Salina	7 wht hgs	220 @	19.90
Geo Bearnes, Culver	8 mix hgs	215 @	19.80
Willard Lundquist, Brd'prt	11 mix hgs	230 @	19.80
William Day, Beverly	6 mix hgs	211 @	19.80
James Griffin, Abilene	21 mix hgs	211 @	19.80
Kenneth Schepman, Holyrd	12 mix hgs	211 @	19.75
Richard Grizzal, Claflin	10 mix hgs	225 @	19.75
Larry Spear, Lincoln	22 wht hgs	221 @	19.65
Dan McCall, Culver	15 mix hgs	@	15.25
Dan McCall, Culver	15 mix hgs	@	13.50
Leonard Black, Hope	9 red hgs	@	19.25
Dewey Tate, Falum	8 wht hgs	@	14.50
Loyal Rathburn, Beverly	12 mix hgs	@	17.00

Farmers & Ranchers LIVESTOCK COMMISSION CO.

West on old US 40

Barn Phone

913 TA 5-0211 SALINA, KS.



Bonded

Licensed

Extra Ho
Foster S
sons, Phil an
waterway.

Southeast

Dip E

After the re
duction in 196
ers cut back
still produced
best bean crop
tory.

The total o
to the Kansas
Service, was
bushels, based
bushels per a
production w
bushels on the
917,000 acres
acreage this

The map a
article indicat
are now grow
acres in each
line thru Mar
Hutchinson ar
tion is still m
line, with or
harvesting on

Bought
Paul a
up a plow
last week.