

# GRASS & GRAIN

12th year no. 51

February 14, 1967

## Price Index A Nick Over Year-Ago Level

The index of prices received by Kansas farmers at mid-January was slightly below a month earlier as prices for major crop and livestock items recorded mixed trends from the previous month, according to the Kansas Crop and Livestock Reporting Service.

The all-farm products price index was 241 percent of the 1910-14 base period, down 3 points from the previous month but 3 points above mid-January 1966.

Major commodities showing price declines from a month earlier were wheat, soybeans, dairy and poultry products, while prices for most other major items were steady to higher.

The mid-January livestock and livestock products price index, at 303, was up slightly from a month earlier but down moderately from a year ago.

The meat animal price index, at 349, rose 10 points from mid-December but still 24 points below the mid-January 1966 index.

Hog prices, at \$18.00 per cwt., were up 10 cents from the previous month but \$8.30 below a year earlier.

Beef cattle prices, at \$22.00 per cwt., were up 80 cents from the previous month and 40 cents above a year earlier. Calf prices, at \$25.80 per cwt., were the same as a month earlier and only 10 cents below a year ago.

The dairy products price index, at 298, was down 8 points from the previous month but 25 points above a year earlier.

The preliminary wholesale milk price, at \$5.05 per cwt., registered a 10 cent per cwt. decline from mid-December but a 60 cent per cwt. increase from January 1966.

The poultry and egg price index, at 145, was down 11 points from the previous month and 4 points below the same month last year. At Mid-January, egg prices averaged 29.2 cents per dozen, down 2.3 cents from a month earlier but .2 cent above

the same month last year.

Chicken prices averaged 6.6 cents per pound compared with 7.0 cents last month and 8.5 cents at mid-January last year.

The crop price index, at 186, slipped 9 points from the previous month but was 17 points above a year earlier.

Wheat prices averaged \$1.56 per bushel, a drop of 9 cents from mid-December but were 14 cents above the mid-January 1966 average price.

Soybean prices averaged \$2.67 per bushel, compared with \$2.74 the previous month and \$2.55 a year earlier.

Corn prices, at \$1.30 per bushel, were unchanged from mid-December but 9 cents above January last year.

Oats and barley prices were unchanged from the previous month but averaged 4 and 8 cents, respectively, above a year earlier. Rye, at 97 cents per bushel, was 1 cent below mid-December but 2 cents above mid-January last year.

Sorghum grain prices, at \$1.86 per cwt., were 4 cents above the previous month and 14 cents above a year ago.

Prices paid by Kansas farmers for feed at mid-January were slightly higher than a month earlier and for most feeds well above a year ago.

PRICES RECEIVED BY FARMERS	Jan 15 1967	Dec 15 1966	Jan 15 1966
Wheat, bu	\$ 1.56	1.65	1.42
Corn, bu	\$ 1.30	1.30	1.21
Oats, bu	\$ .78	.78	.74
Barley, bu	\$ 1.04	1.04	.96
Rye, bu	\$ .97	.98	.95
Sorghum Grain, cwt	\$ 1.86	1.82	1.72
Soybeans, bu	\$ 2.67	2.74	2.55
Alfalfa Hay, ton	\$ 28.50	27.50	20.00
Prairie Hay, ton	\$ 21.50	21.50	16.00
Alfalfa Seed, cwt	\$ 24.50	25.00	23.00
Red Clover Seed, cwt	\$ 23.50	23.50	22.00
Sweetclover Seed, cwt	\$ 7.00	6.50	6.00
Hogs, cwt	\$ 18.80	18.70	27.10
All Beef Cattle, cwt	\$ 22.00	21.20	21.60
Cows, cwt	\$ 16.00	15.10	14.30
Steers & Heifers, cwt	\$ 23.40	22.90	23.60
Calves, cwt	\$ 25.80	25.80	25.90
Sheep, cwt	\$ 5.80	5.70	6.70
Lambs, cwt	\$ 21.20	21.10	24.60
Wool, lb	\$ .40	.41	.41
Milk Cows, each	\$235.00	240.00	220.00
Milk (Wholesale), cwt	\$ 5.05	5.15	4.45
Butterfat, lb	\$ 58.0	60.0	56.0
Chickens, live, lb	\$ 6.6	7.0	8.5
Eggs, dozen	\$ 29.2	31.5	29.0
Turkeys, live, lb	\$ 22.0	24.0	24.0

PRICES PAID BY FARMERS FOR FEEDS	Jan 15 1967	Dec 15 1966	Jan 15 1966
Cottonseed Meal (41%), cwt	\$ 5.30	5.20	4.30
Soybean Meal, (44%), cwt	\$ 5.20	5.10	4.60
Bran, cwt	\$ 3.55	3.45	2.80
16% Dairy Feed, cwt	\$ 3.80	3.70	3.50
Dairy Ration **, cwt	\$ 2.75	2.70	2.60
Poultry Ration **, cwt	\$ 3.22	3.24	3.01

FEEDING RATIOS	Jan 15 1967	Dec 15 1966	Jan 15 1966
Hog-Corn	14.5	14.4	22.4
Butterfat-Feed	*21.1	22.2	21.5
Milk-Feed	*1.84	1.91	1.71
Egg-Feed	9.1	9.7	9.6

\* Preliminary.  
\*\*Based on average prices for commercial feeds and value of grains in a composite ration.

INDEX NUMBERS - PRICES RECEIVED BY FARMERS (1910 - 1914 = 100%)	Jan 15 1967	Dec 15 1966	Jan 15 1966
All Farm Products	241	244	238
All Crops	186	195	169
Food Grains	183	194	166
Feed Grains	204	202	189
Hay	284	277	203
Livestock & Products	303	300	317
Meat Animals	349	339	373
Dairy Products	298	306	273
Poultry & Eggs	145	156	149
PARITY INDEX *	-	-	-
PARITY RATIO **	-	-	-

\* Prices Paid, interest, taxes and wage rates.  
\*\* Prices Received index as percent of parity index.



### Solid Comfort

A farm tractor of the future was viewed at four G&G area Allis-Chalmers agencies last week. Here, Warren Hargreaves of Solomon tries out the luxurious cab of the dream tractor at its showing at Wright Implement at Abilene. The tractor was also shown at Andreson Equipment in Lincoln, Ostlund Implement at Concordia, and Henry Sales at Topeka.

## 'Cautious Optimism' At Feeders Convention

DES MOINES, Iowa — More than 1,000 livestock feeders from 22 states and Canada Wednesday heard a cautiously optimistic report from their president and moved to the serious business of discussing feeders' problems in a rapidly changing economy.

National Livestock Feeders Association is meeting here in annual convention through Friday.

NLFA president Robert H. Ray, Norfolk, Nebr., said an over-optimistic attitude by feeder-buyers last fall caused a problem of "negative margins" in the feeder business.

"While we are accustomed to ups and downs in the feeder business," he said. "We are getting a little tired of prolonged downs."

Ray listed major feeder problems as:

- Encroachment of the packing industry into the market.
- Consumers' marches on retail stores that showed what he termed "behind the scene manipulation."

- Substantial increases in costs of production, machinery, labor charges, supplies, taxes and living costs.

"It is difficult to understand why millions of people readily will pay much higher prices for automobiles, furniture, entertainment, clothing, education and nearly all other items — and then throw up their hands and complain when they step up to a meat counter," he said.

He believes livestock feeders should have a greater return for their investments so they may maintain an equitable footing with other segments of the national economy, Ray added.

He promised that an amendment to the Federal Packers and Stock Yards Act will be sought again by the NLFA in the 90th Congress. The amend-

ment proposal which would curtail packers in the feeding business was defeated in the 89th Congress.

Ray took a blast at U.S. government officials:

"I was shocked by the high level slap taken at farm prices and farmers last year by officials in our federal government.

"Though this attitude was withdrawn quickly and an attempt made to explain it away, a great deal of unnecessary damage was done. This industry should not have to tolerate such blows nor can it stand them," he said.

### Slowdown In Loss Of Farms

Farms operating in the U. S. during 1966 are estimated to have numbered 3.26 million, government figures show.

Although this is 4 per cent less than the number operating in 1965, the actual number of farms disappearing was less than a year earlier.

Total land in farms, accounting for 1.15 billion acres, continued to decrease but at a much slower pace than the number of farms.

During the past 8 years, the number of the Nation's farms has declined nearly a fourth. During the same period, land in farms has decreased only 4 per cent.

These changes have caused the acreage in the average farm to increase from 288 acres in 1959 to 359 in 1967, or a 25 per cent increase.

Discontinuance of small farming enterprises and merging of larger units with existing farms continue as the important influences in the change in farm numbers.

### Extend Signup To March 17

Signup for the 1967 wheat and feed grain programs in Kansas has been extended to March 17.

The previously announced closing date was March 3.

The extension is to allow farmers time to discuss the ASCS programs thoroughly with county office personnel.

It was determined that in counties with a large number of farms there were not enough hours available in the original signup period to accommodate all the farmers.



### Too Much Machinery

Lori Shirack, little daughter of Mr. and Mrs. Harold Shirack, Abilene, naps while parents enjoy lunch at area implement show.



February 14, 1967

2

Grass & Grain

## Set Irrigation School At Beloit

BELOIT — An irrigation school will be conducted from



### It Even Cuts Grass

Mr. and Mrs. Herman Lehner of Junction City enjoy lunch on the improvised table at an implement show in the G&G area.

10 a.m. to 3 p.m. Thursday and Friday, Feb. 16-17 at the 24-66 restaurant at Beloit.

Thursday, speakers will be Russell Herpich, extension engineer and Erick Nilson, herbicide specialist, both from Kansas State University.

Topics will be planning for irrigation, soils, water, limitations, herbicide research and use, developing the farm for irrigation, field layout, length of run, waste water disposal, bordering, furrowing, land development, understanding herbicides and limitations, precautions for herbicide use and application.

Friday, speakers will be Herpich and Howard Wilkins, extension agronomist at KSU.

Topics will be cropping programs, crops and crop varieties most responsive to irrigation planting, potentials and returns, managing water, pipelines, open ditches, handling runoff water, application of water, planning for successful crop production, and outlining production practices.

Kenneth Fromm, Mitchell County Agent, said there will be time for questions and perhaps a visit to an irrigated farm.

### GRASS & GRAIN

The Mid-Kansas news weekly. Published each Tuesday at 1207 Moro, (Box 1009) Manhattan, Kansas, 66502 by

AG PRESS

Dean Coughenour

E. R. Woodward

Second class postage paid at Manhattan, Kansas

Subscription: \$3 year

CIRCULATION ..... 11,108

## United Funds Inc.



National Distributors  
of the United Funds  
Group of Mutual  
Funds



**MARY E. BECKENHAUER**  
Res. 1916 Beck  
Manhattan, Kansas  
Res. Ph. PR 6-8630



**HOWARD McMANIS**  
Res. 931 Leavenworth  
Manhattan, Kansas  
Res. Ph. PR 6-6365



**R. L. LIVINGOOD**  
Res. 916 Gardenway  
Manhattan, Kansas  
Res. Ph. JE 9-5415



**JACK HALLER**  
Res. 401 East 4th  
Blue Rapids, Kansas  
Res. Ph. CA 6-6861



**ADRIAN HAUG**  
Res. 506 Amador  
Seneca, Kansas  
Res. Ph. DE 6-2426



**GUS BOHM**  
Res. 718 Thirteenth St.  
Clay Center, Kansas  
Res. Ph. ME 2-2247



**FRED BROCKMEYER**  
Res. Box 287  
Marysville, Kansas  
Res. Ph. HI 3-4786



**DAVID SPECHT**  
Res. RR 2  
Randolph, Kansas  
Res. Ph. WI 4-2046 (C)



**LILLIAN DARNIER**  
Res. 1522 Second St.  
Clay Center, Kansas  
Res. Ph. ME 2-3943



**STEVE LEBERER**  
Res. 106 South B  
Herington, Kansas  
Ph. BL 8-2452



**ROLAND JUNGHANS**  
Res. RR. 2  
Junction City, Kansas  
Res. Ph. CE 8-6360



**HARRY GRIFFIN**  
Res. 210 W. 2nd St.  
Washington, Kansas  
Ph. EA 5-2900



**H. B. AREHART**  
Res. 1610 Humboldt  
Manhattan, Kansas  
Res. Ph. JE 9-6584

### WADDELL & REED, INC.

201 J. C. Penney Bldg., Manhattan, Kansas

Please send me free Booklet-Prospectus giving details information on the United Funds group of mutual funds.

NAME \_\_\_\_\_

ADDRESS \_\_\_\_\_

CITY OR TOWN \_\_\_\_\_ STATE \_\_\_\_\_ ZIP \_\_\_\_\_

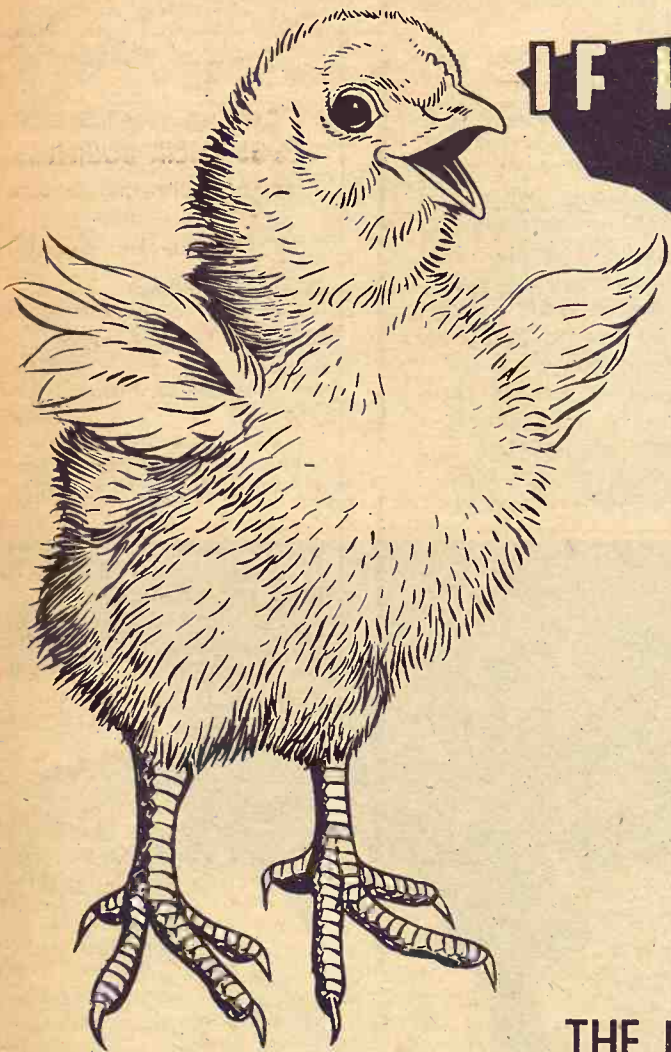

## IF IT HELPS...

★ Build strong  
bodies

★ Promote  
early  
development

★ Increase  
liveability

★ Assure  
more profit

... IT'S A PART OF

## THE NATURICH FORMULA

That's why it's so important to feed the feed of efficient feeders . . . Naturich.

The profit picture in poultry raising has always been to beat the averages. Raise more chicks to maturity. Raise them faster and healthier and you will make more money when egg prices are high or low.

Naturich Chick Starter is formulated to help you do just that, because it is a tested, balanced feed designed to give young chicks a fast start and rapid growth. Essential vitamins, minerals, and proteins are included.

When you want good results with chicks think of . . .

## NATURICH MILLS

Abilene

Kansas



nds Inc  
Distributors  
United Funds  
Mutual  
nds

EDWARD McMANUS  
es. 931 Leavenworth  
anhattan, Kansas  
s. Ph. PR 6-6505

CK HALER  
s. 401 East 4th  
ue Rapids, Kansas  
s. Ph. CA 6-6861

US BOHM  
s. 718 Thirteenth St.  
ay Center, Kansas  
s. Ph. ME 2-2247

DAVID SPECHT  
es. RR 2  
undolph, Kansas  
s. Ph. WI 4-2046 (Green)

TEVE LEWERENZ  
es. 106 South B  
erlington, Kansas  
h. BL 8-2452

HARRY GRIFFIN  
es. 210 W. 2nd St.  
ashington, Kansas  
h. EA 5-2900

RT  
boldt  
nsas  
3584

INC.  
an, Kansas 66502  
spectus giving details  
nds group of mutual  
ATE ZIP

## K-State To Add Post-Graduate Vet Studies

The Kansas State University College of Veterinary Medicine plans to increase its post-grad-

uate course offerings in answer to urgent requests for veterinarians in the state.

Kansas' only veterinary college, and one of only 18 in the United States, the college graduates 80 each year, and must try to serve the continuing needs of some 500 Kansas veterinarians, according to Dr. C.

E. Cornelius, Manhattan, Kan., dean of the college.

He told of the plans to offer more veterinary courses during the annual convention of the Kansas Veterinary Medical Association.

"In the last eight years," Cornelius said, "there has been more new research and infor-

mation gathered in biology and medicine than in all former history, and our field is no exception.

"We have offered three courses in this last year, in, for instance, reproductive diseases, and have a course coming up this year on laboratory diagnosis," he said. "Other major areas

we want to cover will include control of dairy cattle diseases and special surgical techniques. Most of these courses will be concentrated efforts of one or two days."

Teaching emphasis at the college will shift slightly, according to Cornelius, who added, "In the past, they've been mainly concerned with teaching undergraduates." More effort is to be given to the practicing veterinarians, who, he said, "have been very, very progressive in coming to us." The college staff and facilities will not be strained by the extra duties, Cornelius said.

# Bowman's Celebration 20 Years at 240 South Eighth



## JUNCTION CITY

## GMC

MAKE A DATE TO CELEBRATE WITH US

### WEDN.

"What's New In '67"  
MOVIE - 10 A.M.

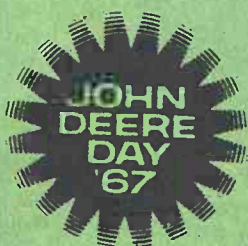

### FEB. 22 FREE LUNCH

All Activities Will Be In The Store. Lunch at noon.



### FREE Grand Prize \$180 HOMELITE XL12 SAW



It's So  
LIGHT  
Our  
Bookkeeper  
Ruth Dishman  
Can Hold  
It With  
Ease

You MUST be a  
"working" farm  
family to qualify  
for this prize.

#### WHAT'S NEW AT BOWMAN'S?

- Complete Diesel Shop equipped with Bacharach.
- New Self-Service Department for convenient parts selection.
- The New Green Line of John Deere (& GMC Trucks)

COME — BE OUR GUESTS

Meet the people who make Bowman's click



The Folks Up Front —

Joe Bowman, owner; Ruth Dishman, bookkeeper; John Lucas, shop foreman; Bud Anderson, salesman.



The Folks In The Back —

Duaine Hoff, mechanic; Earl Goss, set-up & delivery; Julius Moritz, mechanic; Ray Bowers, partsman; Delmar Beck, mechanic.

Now Serving In  
3 Counties

- Geary
- Pottawatomie
- Riley

#### A Special Invitation To

Farmers living between Manhattan and Wamego. We'd like to meet you. Bowman's now serve this area. You will like to do business with us... and we'd like to do business with you.

GRAND PRIZE  
AWARD 3 P.M.

Many Other  
Useful  
Gifts  
And Prizes  
To Be Given  
After 3 p.m.

FOR FARMERS  
ONLY



### John Deere Day Specials Feb. 22 thru 25th NEW — DEMONSTRATORS

New John Deere 4-16 F125  
4-bottom 3 pt. hitch plow,  
demonstrated. New \$825.  
Same as new ..... \$550

New John Deere RL2 2-row  
3-point weeder, New \$396.  
Save now ..... \$290

New John Deere No. 150 bol-  
ster wagon hoist. New  
\$142.50. Save now ..... \$97.50

New John Deere Model L  
spreader, with used truck  
tires. New \$585. Save now  
..... \$469

New John Deere 4020 demon-  
strator, less than 100 hours  
Fully equipped, wide front  
axle — Save over \$1000

Used truck tires. New \$720.  
Save now ..... \$579

Bale wire, carload prices, from  
the car — 6500 & 3150, 100  
lb. box ..... \$9.25

Barb wire — Sheffield, 80 rod  
roll ..... \$8.95

Field fence, 32", 20 rod roll  
..... \$19.95

#### 4 Million Bushels In One Load

The largest cargo of wheat ever shipped from the U. S. to India left Seattle, Wash., recently — nearly four million bushels of wheat, 103,400 long tons, aboard the Manhattan, the largest tanker under the U. S. flag.

WOOD SHAVINGS  
For Poultry  
& Livestock

MRS. PICKERING  
PR 6-8104, MANHATTAN

#### Discount On Baby Chicks



"CHICKS THAT MAKE  
EGGS THEIR BUSINESS"  
at the following dealers

at the following dealers:

Weiters Produce  
..... Industry, Ks.  
Farmers Union Co-op  
..... Eskridge  
Mark Grain & Lumber Co.  
..... Dunlap  
Farmer-Stockman Co-op  
..... Council Grove  
Morrison Grain Elevator  
..... Junction City  
Grange Produce ..... Harveyville  
Flint Hills Produce  
..... Osage City  
Marion Elevator  
..... Marion  
Farmers Union Feed Store  
..... St. Marys  
Hines Farm Center  
..... Wamego  
White City Grain Co.  
..... White City  
Wilsey Feed & Grain  
..... Wilsey

Jefferson County Co-op  
..... Valley Falls  
Young Produce  
..... Seneca  
Goff Grain Co.  
..... Goff  
Haag's Mobil Feed Service  
..... Holton  
Meriden Co-op Elevator  
..... Meriden  
Jefferson County Co-op  
..... Oskaloosa  
Allen Elevator Co.  
..... Allen  
Farmers Co-op  
..... Onaga  
Sturdy Grain Co.  
..... Lyndon  
Overbrook Farmers Co-op  
..... Overbrook  
Moore Feed & Produce  
..... Scranton  
Johnson Feeds  
..... Washington

#### Carey Hatchery

US Appr. Pullorum Typhoid  
Clean  
Ph. 765-3611  
ALMA, KANSAS







## Set Memorial To F. W. Bell

A memorial honoring the late Prof. F. W. Bell has been announced by Kansas State University's department of animal husbandry.

**FREE OFF-STREET  
Parking.**  
While Eating at

# SCHUE

The Family House  
**Cafe**  
MANHATTAN

KUHN IMPLEMENT COMPANY  
**20 YEARS IN GYPSUM**  
Selling & Servicing IH Products



Earl Hanchett, mgr.

**A FULL SERVICE INTERNATIONAL DEALER**  
Trucks • Tractors • Farm Machinery  
We Have The Facilities & Manpower To Serve You

**KUHN** On Hwy. 4 just east of Gypsum  
Store Phone Day or Night OW 6-4411  
After hour Salina calls:  
**PAUL STEGEMAN - SALINA TA 3-3066**

"PRODUCTION"  
IS OUR  
FIRST NAME

**Dependable Credit for Farm & Ranch**

**IN THE FLINT HILLS COUNTRY**  
**PCA LOANS**

Are the sinews of better production in the fields and in the feed lots. Feeders and farmers have experienced for many years the satisfaction of the safe and sure method of production financing through these two PCA offices in the area. Come see us . . . or we'll be glad to talk with you in your home.

**Manhattan**  
Production Credit Assn.  
Serving Marshall, Clay, Riley, Kearny, Fottawatomie & Wabaunsee Counties. Branch offices at Clay Center, Marysville, Fieldmen: Ewen Duer, Asst. mgr.; Ray Bohorst, Marysville, HI 3-4005; W. E. Eddy, Havensville, 889-4159. Lloyd Rutherford, mgr. Residence — PR 6-5693

**Council Grove**  
Production Credit Assn.  
315 W. Main — 767-5515  
Serving Dickinson, Marion, Morris, Chase & Lyon Counties. Branch offices at Abilene, Hillsboro, Marion. Fieldmen: Bill Als paw, asst. sec-tr.; James Peters, Lehigh; Wilfred Elliott, White City. Charles E. Graham, mgr. Residence — 767-5978

versity's department of animal husbandry.

The memorial will include an undergraduate scholarship in animal husbandry, as well as a gold watch for the outstanding senior in livestock judging each year.

In addition, the name of F. W. Bell Memorial Livestock Judging Award winner will be engraved on a plaque hanging in the department of animal husbandry.

Bell, for 40 years a member of the animal husbandry staff, coached K-State's junior and senior livestock judging teams from 1919-1944. During that time his teams had the best record in the nation as K-State became one of only three schools ever to gain permanent possession of the "Bronze Bull" traveling trophy.

## Sees Summer Hog Top At \$25



By Robert L. Coppersmith  
Kansas State University

Management will take on added importance in the hog business this year.

Higher feed costs and lower hog prices will put a squeeze on profits in 1967. But the outlook could be worse.

Hog prices have exceeded \$20 for most of the time since June 1965, topping out at the \$28 level a year ago. High prices usually lead to excessive increases in pig numbers and a corresponding reduction in prices. But last year saw a moderate — rather than excessive — expansion in hog production.

Spring 1967 will bring an increase in the pig crop, probably as much as 3 to 5 percent. June through November 1966, farrowings are up about 7 or 8 percent.

Look for hog prices to show strength early this year, reaching a top of more than \$25 by summer. Fall prices will drop to the \$18-\$19 level.

Feeder pig prices will follow hog prices, but will experience more erratic fluctuations. Forty-pound pigs sold for more than \$22 during late 1965 and early 1966. Pig prices have decreased along with slaughter hog prices the past few months, however, and have slumped to the \$16-\$18 level in the Corn Belt.

The winter feeding program for a beef cow herd often determines the success or failure of the enterprise, says Dr. Keith Zoellner, Extension livestock specialist at Kansas State University.

The greatest single factor in the expense of producing a calf is the cost of wintering the cow. Winter feeding is also a major determinant in the cow's reproductive performance, he continues.

Cows require enough total digestible nutrients (TDN) from their winter ration to maintain body weight and produce a strong healthy calf in the spring. The energy requirements of the cow can be met either by roughage feeding or by the use of grain.

He indicates that the nutritional needs of a cow depend on a number of factors: 1) age and condition of the cow, 2) climatic conditions, 3) available feed, 4) quality of the feed, and 5) the time of calving relative to spring grass.

Zoellner adds that no matter when a cow calves, she requires extra energy and protein after calving. In the case of spring calving, this additional TDN and protein requirement is often met by spring grass. With fall calving, it must be met with increased energy and protein in the ration.

A 1000-pound mature pregnant cow should get 9 pounds of total digestible nutrients daily. This cow should also receive 0.8 pound digestible protein, Zoellner recommends.

Typical rations that will meet these requirements for energy and protein are: 1) 18 pounds prairie hay and 1 pound of 40 percent protein supplement, 2) 50 to 55 pounds of sorghum or corn silage and 1 pound of 40 percent protein supplement, 3) 30 to 35 pounds of silage and 6 pounds of alfalfa hay, or 4)

be met by adding 1½ pounds of grain or 4 pounds of prairie hay to the suggested rations. To meet the additional protein requirements use 2 pounds of good quality alfalfa hay or ½ pound of 40 percent protein supplement.

When she was a calf,  
she didn't even  
drink whole milk.  
Now she's a  
top milk producer.

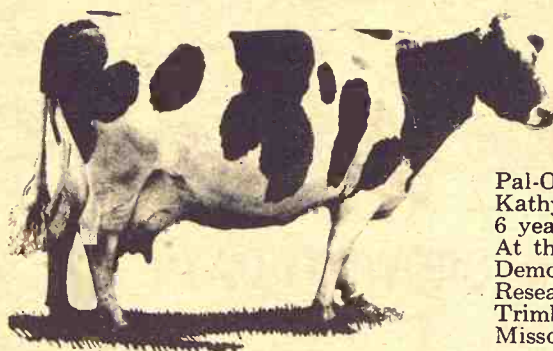

Pal-O-Lee Renown  
Kathy Rex 476394—  
6 years old.  
At the CO-OP  
Demonstration and  
Research Farm,  
Trimble,  
Missouri

This cow holds the Missouri 24-hour, 2 times-a-day milk production record of 116.7 pounds of milk. During her last lactation of 365 days, she produced 21,064 pounds of milk and 695 pounds of butterfat at 3.3%.

Her production record is due, in part, to the CO-OP Dairy Feeding Program. When she was a calf, she was started on CO-OP Milk Saver. She received no fresh milk other than her mother's colostrum for 6 feedings.

This is a feeding program to get those heifer calves growing into big, healthy milk producers. It also saves money on milk that should be going into the bulk tank.

For all your dairy needs, talk to your Co-op feed man.

### CO-OP CALF PROGRAM

Mother's colostrum only first 4 days.

CO-OP Milk Saver  
Calf Pre-Start

Mix 1 pint of Milk Saver to 4 pints of warm water (100°). Feed calf 2½ to 4 pts. per feeding, twice a day. This is a complete feed to replace whole milk. Start calf at 5 days, and wean gradually 5th or 6th week.

CO-OP Calf Starter  
Feed

Begin offering to calf at 5 days of age, in addition to Milk Saver. Calf should be eating 2-3 lbs. daily at weaning. Feed also good quality hay, salt, fresh water. This is a complete feed. Feed until calf is 4 months old.

CO-OP Calf Grower  
Feed

Feed either the complete CO-OP formula feed, or CO-OP Calf Grower Concentrate custom-mixed with farm grains. Feed also hay, salt, minerals, water. Feed from 4 months to 10-12 months.

## COOP DAIRY FEEDS

Carlton  
Farmers Union Co-op Assn.  
CARTLTON  
TELEPHONE 31

Clifton  
Farmers Co-op. Ship. Assn.  
Clifton Ph. 455-3315

Junction City  
Farmer-Stockman Co-op Assn.  
Council Grove  
-Junction City CE 8-4158

Manhattan  
FARMERS Cooperative Assn.  
Manhattan-Alta Vista  
-Westmoreland-Onaga

Clay Center  
FARMERS Union Co-op  
Clay Center-Bala  
-Miltonvale-Leonardville

St. Marys  
Farmers Union Co-op  
Business Assn.

Alma  
Farmers Union Co-op  
Alma Ph. 765-3612  
Eskridge Ph. 449-2291

Greenleaf  
Farmers Co-op Elevator Assn.  
Greenleaf-Linn  
-Washington

Mahaska  
Farmers Union Co-op Elev.  
Mahaska Ph. 41

**WIN  
BIG MM  
TRACTOR  
FREE FOR A YEAR!**

Would you like to win  
Minneapolis-Moline  
tractor you choose—  
it's free for a year?  
It's what 5 happy  
winners will win in the  
MM...

**INNER'S CHOICE  
VEEPSTAKES**

could be one. How?  
on in during February,  
but an Entry Blank, tell  
which one you choose  
in. That's it. Except—  
t forget to let us know  
re to deliver your  
ner's Choice"  
ould you hit  
jackpot!

**MINNEAPOLIS-MOLINE**  
World's Finest Tractors

**Wikle Impl.  
Fertilizer Co.**  
anhydrous Ammonia  
Bulk Distribution  
Phone HO 7-8300  
Res. HO 7-8182  
AIRVIEW, KANS.

**MIX-ALL  
RM!**

**GEHL**  
grind  
d FREE!

sure you'll like the  
umers that cut  
uniform size; (2)  
feeder; (3) twice as  
screen area than  
nk (optional)  
d bridging, no up-  
construction from

for yourself? Call

**GEHL**

WATERVILLE  
RVILLE MOTORS

MINNEAPOLIS  
PMAN IMPL. CO.

SALINA  
QUIST IMPL. CO.

LINN  
MAN MOTOR CO.



## OUR DAILY BREAD

— by G&G Area Cooks

### Mrs. Donald Bender Of Longford, Is Winner

Mrs. Donald Bender, R 1, Longford: "I would like to share with you a recipe that has been a great help in the event of unexpected dinner guest or coffees with the ladies. It has especially been a big hit with the men."

#### BLUEBERRY MUFFINS

1 15-ounce can blueberries  
2 1/4 cups flour  
3 teaspoons baking powder  
1/2 cup sugar  
1 teaspoon salt  
1 egg, well beaten  
1 cup milk  
2 to 4 tablespoons fat, liquid or melted  
Sift dry ingredients together. Drain blueberries saving 1/2 cup syrup. Combine milk, egg, syrup, fat and blueberries. Combine mixtures, dry and wet. Stir only enough to mix ingredients slightly. Batter will be lumpy. Put batter into oiled muffin tins, filling about two-thirds full. Bake at 375 degrees 15-20 minutes. Makes approximately two dozen.

Sylvia Korinek, Ellsworth: "This recipe makes a very good cake for parties or club meetings."

#### HERSHEY CAKE

8 plain Hershey bars  
1/4 cup Hershey chocolate syrup  
Melt together and set aside. Cream together 2 sticks of oleo and 2 cups sugar. Add 4 eggs, one at a time, beating well after each egg. Add 1 cup butter-milk with 1 1/2 teaspoons soda dissolved in it. Add 2 1/2 cups flour (not cake flour) and beat until smooth. Add chocolate mixture and blend thoroughly. Bake in greased and floured angel food cake pan 1 1/2 hours at 325 degrees.

The following is from Mrs. Richard Martin, R 1, Riley, who writes that this is the first time she has sent in a recipe.

#### APRICOT SALAD

1 No. 2 1/2 size can apricots (cut up)

### The Latest 'Daily Bread' Prize

TEFLON FRY PAN.



SKILLET is 10-inch size. Fried foods, with or without grease, slide easily from pan. Quick easy cleanup... scouring is never needed. Comet brand, a product of Mirro Aluminum Company, Manitowoc, Wisconsin.

The winner each week is drawn by lot from the recipes printed.

Win one by sending us your favorite recipe — this can be main dish, leftover, salad, side dish, dessert or what have you.

1. Check your recipe carefully to be sure all ingredients are accurate and accounted for.

2. Be sure your name and address are on the entry.

3. Only one recipe at a time, please.

4. Send it to Woman's Page Editor, Grass & Grain, Box 1009, Manhattan, Kansas.

### Turn Weaning Days



### into GROWING DAYS



You can when you wean your pigs on

**Gooch's BEST**

#### PIG GROWER 250

supplies pigs the growth and health boosts of Aureo SP 250.

Call us — we'll deliver your needs right to your hog lots!

C K PROCESSING CO.

Telephone PR 6-9269  
Manhattan, Kansas

or

CLAY CENTER ALFALFA MILL

Telephone ME 2-3401 Clay Center, Kansas

When the going gets TOUGH...

a **CASE** 930

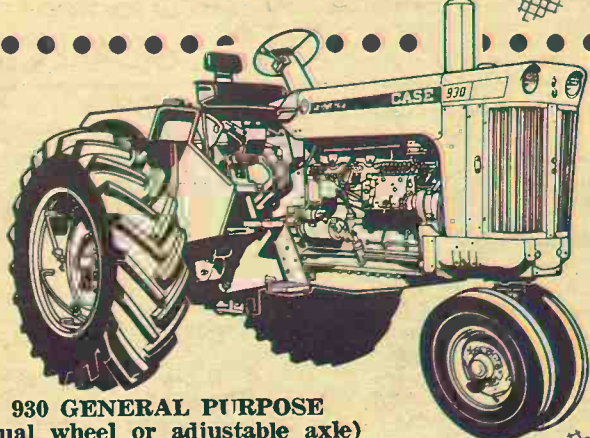

930 GENERAL PURPOSE (dual wheel or adjustable axle)

- Hard-lugging high-torque engine power
- 6-plow capacity handles big implements
- Super-smooth Draft-o-matic with minimum depth variation
- Comfort King design — for operator visibility and comfort
- Job-matched 8-speed transmission gives peak efficiency, economy

TEST HIGH-TORQUE POWER IN YOUR FIELDS

See A Nearby Case Dealer

MARYSVILLE  
Brauchi Brothers  
LINN  
Kuhlman Motor Co.

CLAY CENTER  
Porter Eqpt. Co.  
1121 Crawford ME 2-5202  
CENTRALIA  
McBratney Impl.  
Phone 357-3815

MARION  
Longhofer Supply  
SALINA  
Vasholtz Impl. Co.

- 1 No. 2 1/2 size can crushed pineapple
- 2 cups hot water
- 2 packages orange gelatin
- 1 cup juice (from apricots and pineapple mixed)
- 1/4 cup miniature marshmallows

Drain juice of both apricots and crushed pineapple and mix fruit. Prepare gelatin with hot water and juice. Let cool. Add fruits and marshmallows. Set in ring mold.

After above has set, remove from mold and top with:

- 1/2 cup granulated sugar
- 2 tablespoons flour
- 1 egg, slightly beaten
- 1 cup remaining fruit juice

February 14, 1964

6

Grass & Grain

2 tablespoons butter  
1 cup cream or Dream  
1/4 cup grated cheese  
Cook sugar, flour, egg juice over low heat until thick. Add 2 tablespoons butter. Whip 1 cup cream (or Whip). Mix with above spread on gelatin. Top cup finely grated cheese.



R. STANLEY PARSONS 604 HUMBOLDT PR 8-4174  
Residence Phone PR 6-9044

SEE ME AT MANHATTAN

Open Mon. through Fri. 8 a.m. to 5 p.m. (closed 12-1)

Branch Offices: CLAY CENTER & JUNCTION CITY

Federal LAND BANK Assn. of MANHATTAN  
Serving Clay, Geary, Pottawatomie, & Riley counties.

NOW, MR. FARMER...

Odds are you can heat Water CHEAPER with a Flameless ELECTRIC WATER HEATER!

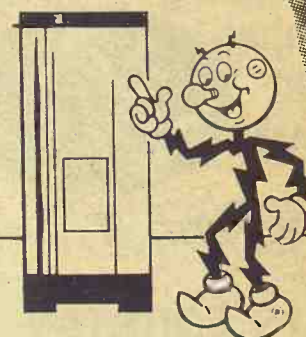

FLAMELESS ELECTRIC WATER HEATER

- Special Low Electric Rate
- SAFEST Water Heater made
- Super Recovery — 6 times faster
- 10-year warranty
- Buy or rent

CONTACT YOUR NEAREST KPL OFFICE



MATTHEW BOX SP  
Specials E  
New Low  
Buy L  
Also Complet  
Serv  
Manh  
Mattre  
414 S. 4th  
CUSTOMER  
Highest E  
Lets you be the  
business. Why  
"MAT-TRAC" I  
who bales, a p  
as 30 days.  
Stacks bales in  
Scoops and Gra  
it all!  
Handles NuWa  
mulated bales  
Super Traction  
stack 18 feet  
Attachments av  
UNDER DEVE  
float tires, pow  
brute strong n  
ANYWHERE-AN  
Twice as Fast.  
considerably lo  
Manufacturi



**MATTRESS & BOX SPRINGS**

Specials Every Day  
New Low Prices  
Buy Direct

Also Complete Rebuilding  
Service

**Manhattan  
Mattress Co.**

414 S. 4th PR 8-5302

### Buy Only Two Sets Foundation Garments For Teens

Since teen-age girls outgrow foundation garments so rapidly, it is wise to buy just two each of bras, girdles and garter belts at a time. This way, there will be a garment to wear and one to wash. By the time the garments are worn out, it will be time to purchase a new size.

### Unusual New Bush-Type Sweet Pea Award Winner



Unusual in several ways is a new sweet pea named San Francisco, an All-America Selections winner for 1967. First, it's a selection from the Knee-Hi strain introduced last year.

This means that it not only has sturdy stems to keep the plants upright without staking, but that it is not all-growing.

Because of climatic variations, it grows only eighteen inches high over much of the country, but to forty inches in Louisiana and Colorado and reaches its greatest height, four feet, in the Pacific northwest.

Next it was selected for its unique coloring — and what coloring! It is not easy to describe and the official description, "salmon cream pink" doesn't help one to form a mind's

eye picture.

Overall, that is at a distance, the color effect is of brilliant salmon-pink, but part of each flower is pinkish-cream and this is visible as soon as you are close to the blossoms. And how gay they are!

Other vital statistics: Flower stems are long and strong enough for cutting. Each has four to five florets if plants grow eighteen inches tall, more when plants grow taller, which persist without shattering or dropping. The plants are heat-resistant, therefore bloom longer than most sweet peas when hot weather arrives.

### Good Marinade

Equal parts of oil and lemon juice, plus garlic, make a good marinade for chicken that is to be broiled. The garlic may be crushed or it may be peeled and halved.

### Not Suitable

Never use galvanized pots and tubs for preparing or storing food, as zinc poisoning can result.

### MM MINNEAPOLIS MOLINE

See Us For The Best  
Deal On The World's  
Finest Tractors!

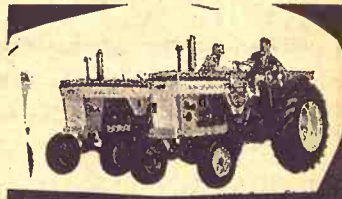

We Have On Hand:  
G1000 Diesel or LP's  
670's and in the near future  
Jetstar 3's and U 302's

Bulk Distribution Of  
Anhydrous Ammonia

**Wikle Impl.**

**& FERTILIZER**  
HO 7-8300  
or HO 7-8182  
FAIRVIEW, KANSAS

### CUSTOM OPERATORS INVESTIGATE

Highest Earning Custom Machine Ever!

Lets you be the competition in the fast growing bale and materials handling business. Why travel when you can stay at home and earn more. NUWAY "MAT-TRAC" lets you handle bales behind every baler. Makes every man who bales, a potential customer. "MAT-TRAC" can pay for itself in as few as 30 days.

**NUWAY**  
**MAT-TRAC**  
MATERIALS 1200 TRACTOR

Stacks bales in 12 or 16 Bale Packs to 18'; Bucks loose hay to 25' high. Scoops and Grapples silage, hay, etc. In Ton-plus bites—One Man does it all!



UPS VOLUME 400%

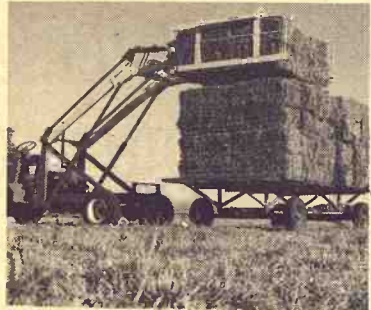

Handles NuWay, Johnson, Heath, Farmhand, S & H and "MUSCLE" accumulated bales; 16 per minute to load, unload, or reload. "MAT-TRAC" Super Traction lets you haul 200 Bale Loads even in soft fields. You can stack 18 feet high in stack yards and pole barns without Hand Labor. Attachments available for unarranged bales too.

UNDER DEVELOPMENT since 1959, "MAT-TRAC" uses wide stance, hi-float tires, power steering, live hydraulics, big water-cooled governed motor; brute strong materials lift; unobstructed operator vision to give you "GO ANYWHERE-ANYTIME" Performance. "MAT-TRAC" Does Twice as Much, Twice as Fast. Fastest bale or loose hay machine available. And is priced considerably lower than any other Self Propelled Machine.

WRITE **NUWAY** NOW Dept. 76,

Manufacturing Company, Inc. Barnard, Kansas 67418



NEW SIX-ROW 58 SERIES CORN PLANTER

### new Plant with pin-point precision— even up to 7½ mph—with the 58 series

No loose, spread-out hills. No odd plants dribbled here and there. Not with the new McCormick International 58 series corn planters—even at speeds up to 7½ mph. You get tightly grouped hills. Precise seed count. Tape-measure spacing. And uniform depth. The secret's in the exclusive IH rotary valve. It power-

ejects the pre-grouped seeds so they hit the ground at "zero velocity"—stick tight in the seed furrow with no bounce, no scatter. Each planter unit—each fertilizer unit—floats on its own single-pivot drawbar. So depth stays constant, even in hard soils and uneven ground. Big hoppers cut your refill stops. Four-row

plants wide rows—converts to 6 narrow rows. Six-row plants narrow rows—converts to 4 wide rows. Eight-row plants narrow rows. Whichever you choose, you've never done such a precise job so fast. Ask your IH dealer. And check the IH "pay-as-you-grow" plan. International Harvester Co., Chicago 60611.

ABILENE  
Abilene Truck & Tractor

MARYSVILLE  
Bruna Brothers

LINCOLNVILLE  
Lewerenz Hdwe. & Impl.

WAKEFIELD  
Auld Chevrolet

MANHATTAN  
Schmedemann Impl. Co.

MINNEAPOLIS  
Chapman Impl. Co.

CLAY CENTER  
Norquist's Inc.

HANOVER  
Hanover Impl. Co.

LEONARDVILLE  
Kendall Garage

HERINGTON  
Pioneer Service & Sales

FALUN  
Dauer Impl. Co.

COUNCIL GROVE  
Macha-Revere

WASHINGTON  
Schumacher's

GYPSUM  
Kuhn Impl. — OW 6-4411

### G&G Directory

AUCTIONEERING

DAIRY SUPPLIES

**Lawrence E. Welter**

AUCTIONEER  
REAL ESTATE BROKER

Your Sale Solicited

Large or Small  
EAST HIGHWAY US 24  
MANHATTAN PR 8-3455

Real Estate  
And General Sales

**Ed Reimer**  
-AUCTIONEER-

We Specialize In Selling  
DAIRY CATTLE

"A complete Sale Service"  
Phone or write for sale dates.  
Telephone 367-2373  
GOESSEL, KANSAS  
"Marion County"

CONSERVATION

Land Improvement  
"Soil Conservation Doesn't  
Cost—It Pays"  
Ponds, terraces, water-  
ways, and leveling,  
drainage ditches, clear-  
ing, landscape grading.

**ROGGENDORFF**

Conservation Construction  
Arthur Roggendorff  
Phone JE 9-3984  
1630 Osage - Manhattan

**DeLaval Clay**

All Makes  
Service & Repair  
Dairy Equipment

**Joe McClure**

Ph. 229-5284

Alta Vista

Memorials

**Cody Memorials**

Homer Rundle, Owner  
Stones designed and cut by  
experienced craftsmen in our  
own plant.

Office & Display  
4th & Grant  
ME 2-2323  
CLAY CENTER

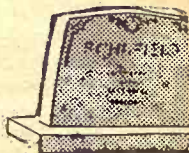

PEOPLE READ

The G&G Directory

Just as You are Now



February 14, 1967

## How To Examine Seed Catalog

Do you know how to examine a seed catalog? The novelties are in the front of almost every book. Then come the older varieties, both flowers and vegetables, then the accessories if the firm carries them. Somewhere in the catalog is an order form. Be sure to fill it out completely. Too many customers forget to include their names, perhaps their addresses, or some similar pertinent detail.

## If Adding Room Consider Installing Electric Heat

If your modernization plans include a room addition — be it study, enclosed patio, porch or playroom — don't feel that the new room must conform to possible restrictions found in

the rest of the house.

For example, your present heating system may be inadequate for the additional room. It may require extensive ductwork and space-eating radiators and may generate dust and dirt.

If so, consider installing electric heat in the new room. Installation is simple and not expensive and the system is noiseless, dust free and does not require bulky equipment. A big attraction is that it allows the use of individual room thermostats so you can control the heat in the new room without affecting the temperature in the rest of the house.

ITCO

### THREE POINT HITCHES

IHC H, M, MTA, 300, 350, 400	\$157.50
AC WD, WD45	\$123.50
AC D14, D15, D17	\$154.50
JD A, B, G, 50, 60, 70	\$123.50
JD 520, 530, 620, 630, 720, 730	\$112.50
Massey Ferguson 44, 44 Special, 444	\$172.50
1/2 hp air compressors	\$89.95
Air tanks	\$15.95
Power take-off wire rollers	\$39.95
Tractor radios	\$68.95
Cattle oilers	\$18.95 & 42.95
Rebuilt generators as low as	\$12.98
Rebuilt starters as low as	\$12.95 ex.
Spark plugs in sets	60c ea.
Tuneup kits as low as	\$1.39
Wiring sets 4 cyl.	\$1.75
Voltage regulators	\$7.19
Starter drives as low as	\$3.60
Oil filters, most cars, trucks & tractors as low as	74c

**HOLT**  
**FARM SUPPLY**  
Next to Sale Barn  
**MANHATTAN PR 8-4434**

## To Care For Suede, Leather

If you have a suede or leather jacket, dress or coat, follow these home-care hints to keep

it looking pretty.

Never use detergent or cleaning fluids, because they tend to remove color from suedes and leather. Keen leather clothes on a padded hanger and out of plastic bags. Like fur, leather

needs air to prevent mildew. Don't store these materials in a damp or hot attic. Wear a suede jacket and coat vent hair oils from the collar.

## Kansas Soya provides complete services for feedlot operators...



## plus scientific supplements from nature's richest source of protein

Kansas Soya services include formula guidance; automated custom-mixing; fast, automated, in-and-out service; on-time delivery; Grain Bank facilities. And, of course, 32% and 40% feedlot supplements from nature's richest source of protein. Call collect. Let us know how we can serve you.

**KANSAS SOYA PRODUCTS CO., INC.**  
Phone Dickens 2-7270 • Emporia, Kansas



## SPECIAL NOTICE

### Hog Buying

**MANHATTAN LIVESTOCK EXCHANGE, INC.**  
Manhattan, Kans.

We will be buying fat hogs on Saturday & Mondays from 8:00 a.m. to 2:00 p.m. at the Dugan Yards in Alta Vista. We will be paying top prices for your hogs. They will be weighed up immediately on arrival with less shrinkage and no commission or handling charges to the seller.

3 contacts for your convenience

**JOE RAINE** — Maple Hill  
**W. E. DUGAN** — Alta Vista  
Phone 229-6430

**MANHATTAN PR 8-4415**

## Manhattan Commission Co., Inc. Sale Every Thursday

### CONSIGNED FOR NEXT THURSDAY'S SALE:

43 Choice Hereford Heifers calfhooed vaccinated bred to extra good Angus bulls, will start calving last of February. These are large heifers of extra good quality.

We had a real good run of cattle at our last Thursday's sale. We sold over 935 head of cattle, prices were better than we expected; compared with much lower prices on cattle at the terminal market. Feeder cattle were steady to weak, stocker cattle were steady, cows and bulls were steady to strong. The following is a partial listing of the sale last Thursday:

### FAT CATTLE & FEEDERS

1 whiface steer	600 @	26.40
32 blk&bwf steers	639 @	26.00
1 blkwhif steer	630 @	25.80
2 whiface steers	657 @	25.60
8 whiface steers	630 @	25.20
9 whiface steers	680 @	25.00
6 whiface steers	688 @	25.00
1 black steer	640 @	24.60
1 blkwhif steer	780 @	24.10
3 blkwhifsteers	843 @	24.00
3 blkwhif steers	837 @	23.80
1 white steer	720 @	23.60
8 black steers	845 @	23.60
3 blkwhif steers	626 @	23.50
31 mixed heifers	616 @	23.40
7 blkwhif heifers	654 @	23.20
2 whiface heifers	635 @	23.10
1 blkwhif heifer	690 @	23.00
2 whiface heifers	730 @	22.90
8 mixed steers	895 @	22.85
9 whiface heifers	611 @	22.80
2 blkwhif heifers	825 @	22.50
6 black heifers	708 @	22.35
2 black heifers	842 @	22.15
9 black steers	951 @	22.00
17 blackmix steers	989 @	21.70
2 black heifers	815 @	21.10
1 holstein steer	605 @	20.50

5 blk&bwf heifers	915 @	20.40
2 holstein steers	822 @	20.20

### STEER CALVES

1 whiface steer	285 @	33.50
5 whiface steers	333 @	31.00
1 whiface bull	395 @	30.00
4 whiface steers	477 @	29.60
9 whiface steers	444 @	29.50
1 whiface steer	345 @	29.50
4 black steers	402 @	29.10
7 whiface steers	449 @	29.00
3 whiface steers	468 @	28.60
2 blkwhif steers	380 @	28.25
2 black steers	330 @	28.25
3 whiface steers	505 @	28.20
1 whiface steer	350 @	28.00
2 blkwhif steers	377 @	27.80
11 black steers	529 @	27.55
4 black bulls	398 @	27.50
3 blkwhif steers	435 @	27.30
6 blkwhif steers	471 @	27.25
2 black steers	342 @	27.25
2 whiface steers	510 @	27.20
6 whiface steers	542 @	27.20
2 blkwhif steers	502 @	27.10
1 whiface steer	530 @	27.10
9 whiface bulls	445 @	27.10
6 whiface steers	534 @	27.00
6 blkwhif steers	542 @	27.00
1 whiface steer	560 @	26.90
1 whiface steer	540 @	26.80
1 whiface steer	555 @	26.70
1 whiface steer	555 @	26.30
6 blkwhif steers	537 @	26.30
4 black steers	476 @	26.00
1 whiface steer	230 @	26.00
3 blkwhif bulls	475 @	25.25
3 whiface bulls	578 @	25.00
1 holstein steer	255 @	24.75
4 black heifers	398 @	24.50
1 holstein steer	310 @	24.25
1 holstein steer	330 @	23.00

### HEIFER CALVES

1 whiface heifer	265 @	26.25
1 whiface heifer	270 @	25.25
3 whiface heifers	458 @	25.00
1 whiface heifer	320 @	25.00
1 whiface heifer	430 @	24.90

2 whiface heifers	390 @	24.90
2 black heifers	357 @	24.60
8 black heifers	405 @	24.60
5 whiface heifers	429 @	24.50
3 whiface heifers	428 @	24.50
1 black heifer	320 @	24.40
5 whiface heifers	510 @	24.20
4 whiface heifers	583 @	24.10
3 blkwhif heifers	478 @	24.10
1 blkwhif heifer	445 @	24.00
3 whiface heifers	545 @	23.90
9 blk&bwf heifers	491 @	23.80
7 black heifers	479 @	23.55
4 wfborw heifers	479 @	23.10
2 whiface heifers	575 @	23.00
2 whiface heifers	525 @	23.00

### BULLS

1 whiface bull	1245 @	23.30
1 whiface bull	1565 @	22.10
1 black bull	1385 @	22.00
1 black bull	1195 @	21.90
1 whiface bull	1655 @	21.70



### FOR ESTIMATES

W. E. DUGAN — Alta Vista, 229-6430  
JOE RAINE — Maple Hill, MI 3-2226  
DON WELLS — Manhattan, JE 9-3744  
MERVIN SEXTON — Abilene, CO 3-3449  
C. J. WENTZ, bus. mgr. Manhattan, JE 9-5561  
VICTOR LEWERENZ — Manhattan, PR 8-3243

BARN PHONE — Manhattan, PR 8-4415

Consignment Reports  
WIBW radio 6:30 A.M. Thursdays  
WIBW-TV 12:15 Noon Wednesdays

**The Manhattan Commission Co., Inc.**  
MANHATTAN, KANSAS



Auctioneer: Joe Raine

## Gas

Gasoline prices are up. Maybe. Major oil companies are raising their prices. Phillips, Sunoco, have raised their prices. Dealers and dealers' net result would be an increase at the pump. After a couple of trials, it is not the pressures of inflation will let them stand up. The increase in the suppliers' prices is an increase to jobbers (and 0.6 cents per gallon). By following the suggestion of the station operator, the station operator has been able to profit by 0.4 cents per gallon. It is not an unwelcome business in which the most common are most common. By the script, the jobbers would increase their price at the pump. The price has gone up a cent. As the price has increased, the companies are there are infinite. In this scheme, the then would have a solution for regular premium gas at 20 stations and 20 course the figure is 36.9c, a merchant of dubious origin. Retailers and like to see eliminate penny figures, or station is willing to do it. Two factors operators from script. Because

## AUCTION MEANS

We specialize in Real Estate by a time tested method of quickly improved or unimproved into instant. Whether you are a property owner, or a man. Let us help you to realize the value of your property. Phone for a consultation or a confidential without cost or

### BUYING

### FAT HOGS

We buy fat hogs daily the Manhattan Commission Co., Inc. sale barn. We buy direct with no commission to the seller.

### BUYING HOURS

Mondays thru Fridays 8 a.m. to 4 p.m.  
Saturdays 8 a.m. to 2 p.m.  
Manhattan PR 8-4415

**WE ARE ALSO BUYING FAT HOGS AT THE W. E. DUGAN YARDS ALTA VISTA**

Mondays 8 a.m. to 4 p.m.  
Phone Alta Vista 229-6430 or Manhattan PR 8-4415

**AT ALMA & ESKRIDGE EVERY WEDNESDAY**

From 8 a.m. to 1 p.m.

Please do not bring hogs for sale on Thursday afternoon, as we will be handling large runs of cattle and they might not be able to handle them and they will get hot. For information call Joe Raine at Manhattan, 229-6430. In Alma, Oscar Dugan, 229-6430. Or you can call Joe Raine at Manhattan, MI 3-2226 or Eskridge 449-2347.

Convert To Real Estate

Call for an appointment

**ELDON**

Real Estate

Phone 911

CLAY CENTER

Wednes

will have

Black A

side.

Fat Hog

Onag

Marvin

SA

Livest

Co



eds air to prevent  
on. Don't store clothes  
ese materials in a damp  
hot attic. Wear a seat  
hede jackets and coats  
ent hair oils from discol  
e collar.

complete  
ators...



nts from  
protein



Thursday

MANHATTAN ON US

BUYING

FAT HOGS

We buy fat hogs daily  
e Manhattan Commission  
e, Inc. sale barn. We  
reet with no commission  
e seller.

BUYING HOURS

Mondays thru Friday

8 a.m. to 4 p.m.

Saturdays 8 a.m. to 2 p.m.

Manhattan PR 2-2347

WE ARE ALSO BUYING

FAT HOGS AT THE

W. E. DUGAN YARD

ALTA VISTA

Mondays 8 a.m. to 1 p.m.

Phone Alta Vista 2-2347

or Manhattan PR 2-2347

AT ALMA & ESKRIDGE

EVERY WEDNESDAY

From 8 a.m. to 1 p.m.

lease do not bring hogs

or sale on Thursday

on, as we will be

large runs of cattle and

ight not be able to

and they will get hot

For information call

arn in Manhattan, PR

15. In Alma, Oscar

5-3861. In Alta Vista

ugan, 229-6430. Or you

all Joe Raine at Maple

I 3-2226 or Eskridge

9-2347.

Manhattan Commission

Co., Inc.

MANHATTAN, KAN.

East On

ioneer: Joe Raine

# Gas Price Hike May Not Fly

Gasoline prices at the pump are up. Maybe.

Major oil companies — among them American, Conoco, Phillips, Sunray DX, and Gulf—have raised their prices to jobbers and dealers, figuring the net result would be a one-cent increase at the pump.

After a couple of weeks of trials, it is not certain yet that the pressures of retail competition will let the penny increase stand up.

The increase was passed on by the suppliers as a quarter-cent increase to jobbers (wholesalers) and 0.6 cent per gallon to dealers. By following the refiner's suggestion that the pump price be increased by one cent, the station operator should have been able to increase his profit by 0.4 cent a gallon, surely not unwelcome to a retail business in which profit failures are most common.

By the script, the refiners and the jobbers would have passed their increases along and the price at the pump would have gone up a cent all over the state (and all over the U.S. too, as the price hikes by the major companies are general.) While there are infinite variations on this scheme, the prevailing price then would have been 33c a gallon for regular and 37c for premium gas at major company stations and 2c per gallon less at independents. (Actually, of course the figures are 32.9c and 36.9c, a merchandising gimmick of dubious origin, which both retailers and customers would like to see eliminated for to-the-penny figures, but no company or station is willing to be first to do it.)

Two factors sway station operators from following the script. Because wholesale costs

and many fixed costs are unvariable, retailers look to their profit from sheer gallonage. To make more profit than a competitor, a retailer must sell more gallons of gas. Aside from advertising and extra services, retailers hope to gain volume thru discounts to regular customers and commercial accounts. This of course is done by private agreement. Cutting prices also might work to gain volume, if competitors didn't follow suit, a situation which often leads to gas wars, especially in the larger towns in the G&G area.

Thus, when wholesale prices are increased, some retailers are tempted to absorb it and make up for the higher cost in selling their competitors. Even increased gallonage by underif the station operator is not of that disposition, he is reluctant to raise his price if his competitor has not. The fact that not all major oil companies announced their price hikes at the same time emphasized this fear.

The two-cent "differential" in price between major company station and independent station is another factor which forces switches from the price script. The independents (Quality, Apco, Champlin, among others) figure they must be two cents lower than the major stations to be competitive. Sometimes major station operators figure the independents are their principal competition and try to lower the price gap to a cent. As the price hike was announced only by some major companies, retailers feared the price differential might be 3

cents, which is too much in the favor of the independents to suit most major station operators.

Will the 1-cent hike fly then? Probably it will take several weeks to find out. The refiners have not increased gasoline prices since 1958, when a 1-cent wholesale increase was finally pared to a quarter-cent.

If it does go thru, it will cost Kansans about \$10.4 million. Last year there were about 1½ million Kansas vehicles, which consumed a billion gallons of gas. On the average, the price increase would cost 58 cents per month or close to \$7 a year.

## KANSAS BEAN CHAMP AVERAGES 72 BUSHELS

Robert Huser of Neodesha has been named Kansas champion in a national soybean yield



Robert Huser

contest. Huser's soybeans averaged 72 bushels per acre and won him a planter. The national champion, Harry Pick of Chenoa, Ill., had a yield of 93 bushels.

## Name Northeast Kansas Forester

MANHATTAN — Larry E. Biles is the new area Extension forester in northeast Kansas.

Stationed at Hiawatha, he will be working with timber management on organized small watershed projects, reports Harold Gallaher, state Extension forester at Kansas State University.

The 23-year-old native of Owensville, Missouri, is a 1967 graduate of the University of Missouri Forestry School. He previously attended Fort Hays Kansas State College, Hays, Kansas.

Biles will provide intensive technical forestry assistance to watershed woodland owners in 21 northeast Kansas counties, says Gallaher.

In the northeast forestry district there are five watersheds involving half a million acres with 40,000 woodland acres. Woodland management is a phase of land treatment in the watershed program.

## Funk Sale Grosses \$19,580

GOFF — The Valley Hereford Farm of Carl and Edward Funk grossed \$19,580 to average \$376 on 52 lots.

Seventeen bulls averaged \$491 with 35 females figuring \$321.

Topping the bull sale was a sale of \$660 to Sam Gaffney, Craig, Mo. Harry Maier of Mayetta took another at \$600, and Robert Seele of Maple Hill was a buyer at \$575.

In the female sale the top was \$600 to Moody Stock Farm, Lee's Summit, Mo., Alexander Bros., Lyons, Nebr., paid \$570 for another.

Jewett Fulkerson and Wesley Hays were auctioneers.

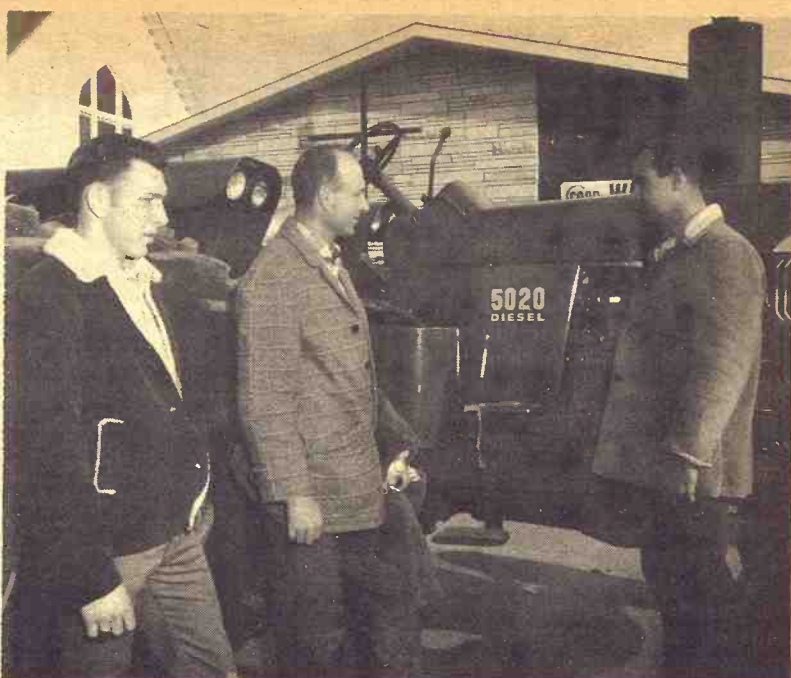

## At That Price . . .

An impressive new \$13,000 tractor fascinates this group, a few of hundreds attending JD-Co-op day in St. Marys recently. In left front is Larry Lauer; to his left Clyde Ebert and son Todd; and Bob Peterson, all of the St. Marys area.

## SWINE IMPROVEMENT MEETING AT HUTCHINSON

HUTCHINSON — The Kansas Swine Improvement Association will hold its annual meeting here Monday, February 20. Registration starts at 9 a.m. Speaker will be Dr. J. E. Burnside of the University of Southern Illinois. Reservations may be made with Ellis King, Route 3 Harper.

## OPEN NEW BRIDGE NEAR JAMESTOWN

JAMESTOWN — A new bridge spanning Buffalo Creek, one and three quarter miles northeast of Jamestown, was recently opened to traffic. The bridge replaces the Old Mill bridge that led to a Grist Mill one half mile north.

The new bridge is on 283 Cloud County Highway. It is 2 spans, 36 feet each, and two spans, 48 feet each. Ralph Forkner was the contractor. It is a concrete structure.

## REMINDER

## AUCTION

At the Cowins Farm located 2 miles west of Wamego on Highway 24, then ½ mile south and ¼ mile west, or 10 miles east of Manhattan on Highway 24, ½ mile south, ¼ mile west. Watch for sale signs.

Sat., Feb. 18

Starts 1:00 p.m.

## Farm Machinery

This is above average farm machinery and in good shape. Ready to use.

Small tools and other articles too numerous to mention.

FOR LISTINGS SEE GRASS & GRAIN FEB. 7

Warren Young

Aucts Welter & Applegate

Monday

FEBRUARY 20

Starts 12:30 Noon

Lunch Served

## AUCTION SALE

We will sell at public auction our entire herd of Hereford stock cattle at the farm located 7½ miles southeast of Clay Center; or 1½ miles west of Bala, Kansas, on the Clay Center-Riley County road.

## Registered & High Grade Herefords And Other Cattle



28 Hereford cows, 3 to 5 yrs., fall calves at side

22 Hereford cows, 3 to 5 yrs., small calves at side or heavy springers

Roan W. F. cow, 5 yrs., springer

Roan cow, 3 yrs., springer

2 Ayrshire cows 4 & 5 yrs. with fall calves at side

Charolais cow, 3 yrs., calf at side

Charolais heifer, 2 yrs., to calf by sale day

3 Hereford heifers, coming yearlings, open

Registered Hereford bull, Mill Iron & Silver breeding, gen-

tle and good breeder, 1800 lb., very good  
46 Holstein feeder steers, 1050 to 1150 lbs. These are good Holstein steers.

NOTE: This is a very good herd of Hereford cattle, in good condition, large type, good milkers. All bred to registered bull. Area tested. Most are O. C. U. Your inspection invited prior to sale day. If need good cattle be on hand sale day.

## HAY, POSTS AND FEEDING EQUIPMENT

1,000 square bales of good P. hay, wire tied and inside

200 square bales wheat straw, wire tied & inside

300 good hedge posts; portable loading chute, on rubber; Unruh squeeze chute on rubber, very good;

35 bu. Brower calf creep feeder (new); steel stock racks for wide or narrow bed.

## MR. & MRS. DON MARTIN, Owners

Aucts: Foster Kretz & Elmo Steffen Clerk: Union State Bank, Clay Center, Phone Morganville WA 6-4422 of Clay Center

Wednesday, Feb. 15

## COWS & CALVES

will have about 50 head of Hereford & Black Angus cows. Some with calves at side.

## Fat Hogs Sold At Auction.

(Regular Sale Day Every Wednesday)

## Onaga Community Sale

Marvin Cottrell — Phone 889-4461 or 889-4665

**SALINA**  
Livestock Commission  
Company, Inc.



Bonded  
and  
Licensed

MONDAY  
HOGS & CATTLE

FRIDAY  
CATTLE ONLY

E. R. McCULLICK, Salina Phone TA 3-2963  
EDWARD TOLLE, Roxbury Phone 1613  
IRVIN CHRISTIANSEN, Durham Phone 732-3185  
JOE CLEMENCE, Abilene Phone Acme 3405



# Squeeze On For Feedlot Pollution Control

Another major fish-kill attributed to feedlot runoff last week poured fuel to the fire stirring over water pollution caused by such drainage.

And there were increasing signs that there might be something produced more than talk about the causes, cures, and costs of the problem.

The legislature has the problem before it — as it has for several years — but a federal law which becomes effective June 30 should force it to do something besides just talk about it.

The law is the Federal Water Quality Act of 1965 which empowers the federal government to move in and enforce uniform regulations on industries inclined to pollute water supplies.

The state can avoid federal intervention by taking steps of its own, including control of pollution from livestock feeding operations.

Heightening pressure on the legislature last week was a fish kill of an estimated 100,000 on the Cottonwood and Neosho Rivers south of Emporia. Two large fish kills occurred on the Cottonwood-Neosho system in 1966.

The State Board of Health attributed the fish kill to a lack of oxygen, which had been depressed to "zero" by the runoff from the feedlots. Mel Gray of the Board of Health said the runoff occurred as a result of rains in the area January 25-26.

Gray has been working on a set of proposed regulations to curb feedlot pollution, but the application of these rules seems unlikely on the basis of an opinion from Attorney-General Robert Londerholm.

Londerholm said there was a statutory requirement that any regulations be applied "equally" and he noted that the Board of Health's proposal would apply only where a feedlot actually presented a water pollution hazard.

Instead of blanket regulations, Gray had suggested controls based solely on pollution hazards. Some feedlots because of size, terrain, potential hazard, or other individual characteristics presented pollution risks that Board of Health engineers and feedlot operators could cooperatively ascertain and decide on remedies. But if no hazard to public water supply were presented by a feedlot, Gray suggested no regulation would be required.

It is this selective application of the rules that Londerholm doubts is legal under existing statutes. Gray thinks that blanket regulations would bring unneeded rules and expenses for both the health department and the feeders, and hopes that a new law will be written that would allow control on an individual feedlot basis.

It is obvious that much of the feedlot industry fears Board of Health regulation and some members of the legislature think that feedlot regulation by the Kansas Livestock Sanitary Commission rather than by the Health Department would be preferred.

A bill introduced by the Senate Livestock committee last week seemed to be aimed in that direction. The measure provides that lots without adequate drainage systems be declared unqualified for licensing by the livestock sanitary commissioner. While the bill did not specify what was an "adequate drainage system," it did make clear

that it would be the livestock commission which would do the deciding.

The bill was written so that it would generally strengthen authority of the livestock commission over regulation of feedlots and at the same time remove a fee, based on size of the feedlot, paid by operators for a state license.

Mrs. Walter Porter, R-Reading, chairman of the Senate livestock committee, is the wife of a well-known Flint Hills rancher. Mrs. Porter has publicly objected to suggestions that she is less than unbiased about feedlot regulations.

That the livestock industry is also indifferent to pollution problems is denied by various livestock leaders. Girdner Crofoot, Cottonwood Falls feedlot operator and president of the Kansas Livestock Association, said, "The board (of the livestock association) has always been on record as supporting a solution. For several years we've matched state money in sponsoring research at Kansas State University and the University of Kansas. We knew we

had to know scientifically what the problem is and scientifically work out a solution."

Obviously what livestock feeders fear are controls so expensive as to put them out of business.

Suppose a feedlot operator simply installed a sewage system like a city uses to handle its waste? Suggestions like this make operators cringe? "It would cost our operation \$16 million to do what the city of Wichita is doing with its waste," Crofoot says.

Gray is of the opinion that reasonable controls can be put into effect without bankrupting anyone. "We have not the slightest intention of forcing one feedlot operator in Kansas out of business."

"I heard of one operator with 2000 head of hogs on feed who was told he would have to pay \$27,000 to \$30,000 to bring his lots under control."

"This is asinine. While I am not familiar with either the topography of the land, or the feeding operation involved, I believe this man can make his lots safe for \$1000 to \$2000 — at the

most."

Gray said he believes that on an average, maximum per head cost for pollution control of feedlots will be \$1. Most lots can be controlled for less — and the costs can be amortized over a 10-year period so that the anti-pollution control will not be a major factor in feedlot costs at any time.

State officials are not shooting for "pure water in Kansas overnight," Gray said. Plans call for gradual implementation with consultations for beginning feedlot operators, pollution corrective practices, and gradual control by established operators, so that it may be "5 to 10 years before we get the whole situation cleaned up."

Pressure to control pollution from feedlots has grown in recent years as the feedlot business has grown.

Sixteen of the 23 major fish-kills in Kansas rivers and small streams in 1966 were traced directly to feedlots, Gray says.

The major cause of fish-kill is the bacteria formed in the colons of feedlot animals which destroy enough oxygen in water

February 14, 1967  
to suffocate fish as they swim miles downstream. The kind of runoff is dangerous to humans, Gray says. "What I am really concerned about is that one of these things will wake up and find troops surrounding a reservoir in Kansas. We have shown it contains bacteria or virus that forbid body contact with beings."

*Your Will*  
WILL RUN BETTER THAN NEW  
That's the Guarantee  
REPAIR SERVICE  
DANIELS OF  
**HOLDEN**  
JEWELRY  
425 PONTIAC  
Opposite the corner  
MANHATTAN  
PROMPT REPAIR SERVICE  
All Repairing In Our Store

**FARMER**  
**How In T**  
Many farm  
pect prices of  
more than er  
ing costs. M  
however, see  
cent prices a  
maintained u  
These con  
on the futur  
beans: Contr  
ery have bee  
lower than t  
whereas the  
mally higher  
about the cos  
beans for fou  
**How Many**  
Stocks of soy  
January 1 to  
bushels, accor  
This amount  
large — 17 pe  
year earlier.  
million bushel  
would be exp  
estimates of  
known crush  
Possibly, the  
than estimate  
hand January  
smaller than  
USDA.  
Stocks held  
reported at 3  
up 22 percent  
tors and mill  
lion bushels,



## When your distillery looks like a castle, your Bourbon had better be fit for a king.

We still make Old Taylor in the castle Col. Taylor built back in 1887. And when you've got a castle for a distillery, your Bourbon had better be some Bourbon. Old Taylor is just that.

In fact, Old Taylor has become the most popular premium-priced Bourbon in the country.

Would our Bourbon be just as good if we made it somewhere else? Maybe so.

But we're not about to find out.

### Old Taylor



KENTUCKY STRAIGHT BOURBON WHISKEY, 86 PROOF, THE OLD TAYLOR DISTILLERY CO., FRANKFORT & LOUISVILLE, KY.

**e &**  
**Order a**  
**Head n**  
1. Earn 6  
trade-  
2. Pay n  
This mon  
Combines  
and to a  
Heads—2  
ing. Hur  
save. See  
A  
Ea  
Y  
BRAUC  
BROWN  
CIRCLE  
GILLEY  
KUHLM  
PFISTER  
SALINA  
WINIFR



## FARMERS OUTLOOK

L.H. Simerl

# How Many Beans In The Bins?

Many farmers apparently expect prices of soybeans to go up more than enough to pay holding costs. Most speculators, however, seem to think that recent prices are too high to be maintained until next summer. These conclusions are based on the futures prices for soybeans: Contracts for July delivery have been 5 cents or so lower than the March futures, whereas the July future is normally higher than the March by about the cost of holding the beans for four months.

### How Many Beans in the Bins?

Stocks of soybeans on hand January 1 totaled 725 million bushels, according to the USDA. This amount was surprisingly large — 17 percent more than a year earlier. It was around 25 million bushels more than would be expected from official estimates of the 1966 crop and known crushings and exports. Possibly, the crop was larger than estimated. Also, stocks on hand January 1 probably were smaller than reported to the USDA.

Stocks held on farms were reported at 347 million bushels, up 22 percent. Stocks in elevators and mills totaled 378 million bushels, up 13 percent.

### Demand Prospects Are Mixed

Although the demand for soybeans will be greater than last year, it may not increase enough to match the available supply — now indicated to be larger than expected.

Exports from September 1 to February 1 (five months) were about the same as the year before figure of 128 million bushels. The USDA estimates exports for the entire marketing year at about 275 million bushels, 10 percent more than last year. Larger exports are expected because of an upward trend in demand from Europe and Japan. But even though the demand is growing, sales are still influenced by prices. Soybean oil and meal must sell in competition with many other products.

### Crushings Increase Slightly

Our mills used 179 million bushels during the four-month period September through December. This amount was only 7 million bushels (4 percent) more than a year before. However, USDA specialists expect crushings in this marketing year to reach 575 million bushels, 7 percent more than in the past year. It now appears that the carryover of Soybeans next September 1 may be 60 to 80

million bushels, compared with only 30 million bushels last fall.

The use of soybeans has not increased as much as some people expected — because the cost of soybeans has been high, in relation to the value of the products obtained from the beans. Our latest newspaper shows the cost of a bushel of soybeans is 2 cents more than a year before, but the value of the products is 10 cents less.

Demand for soybean meal is strong because of the increase in hog production and cattle feeding. Hog production and cattle feeding seem to be up about 8 percent from last year. Furthermore, there is a shortage of cottonseed meal, which is widely used in cattle rations. Around 22 million bushels of soybeans are needed to make up this deficit.

### FRANKFORT PLANS CENTENNIAL SHOW

FRANKFORT — It's the centennial year for this eastern Marshall County town, and the city is planning a celebration. A professional-directed stage show is included for the summer celebration, beginning the week of July 8.

### NFO OPENS HOG POINT AT PAWNEE CITY

PAWNEE CITY, Nebr. — The NFO has opened a hog collection point here, buying hogs every Tuesday. The NFO has other hog collection points in the G&G area at Concordia, Atchison, and Wamego, Kansas.

**KEYS** made while you wait  
AGGIE HARDWARE  
1205 Moro MANHATTAN

Recently, the price of soybean oil was listed at 10.2 cents a pound, down 17 percent from a year earlier. Even though supplies of cottonseed oil are smaller than last year, this deficit is more than made up by increased production of lard and soybean oil.

L. H. Simerl  
Univ. of Illinois

Paper Back  
**Books**  
Largest Stock  
In Town

25c - 35c  
50c - 75c



University  
Book Store

623 N. Manhattan Manhattan

Feedlot Men — Look!

LOW TON PRICES ON  
KEY 32% AND 41%

## Cattle Supplements

YOU CAN BUY 41% **\$73<sup>50</sup>** NET  
FOR AS LITTLE AS

YOU CAN BUY 32% **\$69<sup>58</sup>** NET  
FOR AS LITTLE AS

These prices are based on \$5 per ton off regular price. An additional \$4 per ton discount on bulk; and another 2% discount on cash orders. These supplements come in easily fed cubes, sacked or in bulk. These are first quality feeds to produce first quality results for you. There is no limit on quantities at these prices, but we need sufficient notice on bulk orders to have them prepared for you.

LIMITED BOOKINGS AT THESE PRICES

Come in — Talk it over with us  
Or see a KEY FEED dealer

CALL US COLLECT ME 2-2141

**KEY MILLING CO.**

Clay Center, Kansas

# earn 6% & save

Order a new MF Combine or Corn Head now and you'll:

1. Earn 6% per annum on your down payment or trade-in.
2. Pay no finance charges until season of use.

This money-saving offer applies to the great MF Combines—the 205, 300, 405, 410 and 510... and to all MF Windrowers, Swathers and Corn Heads—2, 3, 4, 6 and 8-row, for 20" to 40" spacing. Hurry! The sooner you order, the more you save. See us now for a generous trade-in allowance.

**BUY NOW**

At today's prices—Personalized Financing

**Early Bird Program  
Ends Feb. 24**

Your **MASSEY-FERGUSON** Dealers

BRAUCHI BROTHERS	Marysville
BROWN MOTOR CO.	White City
CIRCLE T IMPL. CO.	Clay Center
GILLEY'S IMPL. CO.	Minneapolis
KUHLMAN MOTOR CO.	Linn
PFISTER-RHODES IMPL. CO.	Jamestown
SALINA FARM SUPPLY	Salina
WINIFRED IMPL. CO.	Winifred

## Manhattan is Ford Country

## Our White Sale Specials make it easy to enter Ford Country

Full-size '67 Ford Country specials... specially equipped, specially low priced. White Sale savings on all our other cars...trucks, too!

Ford Custom 500 White Sale sedans come with pleated vinyl seats, bright window trim, wheel covers, white-walls. Deluxe pickup trucks, too. And special savings on all our other cars!



Riverside Run Sale Special

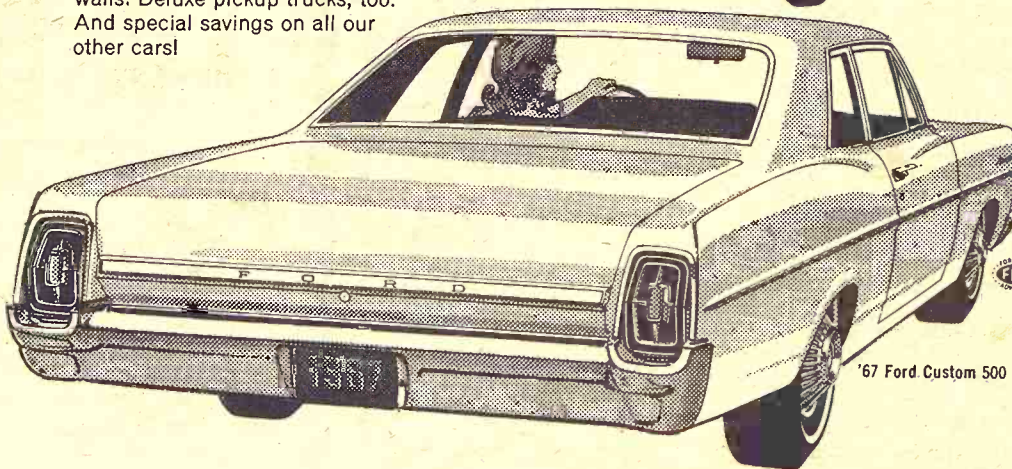

'67 Ford Custom 500 Sedan

Buy Now...Be Ahead All The Way at Your Ford Dealer's White Sale!

**SKAGGS MOTORS, INC.**

SECOND & HOUSTON

MANHATTAN, KANS.



# USDA Forecast: Cheer For Housewife, Headache For Stockman

Good news for housewives and more headaches for cattle-men. That's the import of the Agriculture Department's latest meat-production analysis.

The department has been forecasting that heavy cattle slaughter in the initial months this year will keep meat prices from rising and will probably be reflected in a broader range of supermarket bargains.

Slaughter was expected to taper later in the year as cattle-men rebuilt herds. Now the department is suggesting plentiful meat supplies might continue further into the year than anticipated.

Wholesale prices for livestock and live poultry last month, however, were up 4.9% from December, the Labor Department reported Monday. The rise was attributed to curtailed marketing of animals due to snow storms.

The Agriculture Department noted that Chicago prices for choice fed steers strengthened somewhat in late January, to an average of about \$26.50 a hundredweight. "But with substantially larger supplies, prices

were about \$2 below a year earlier," the department said.

"Prices are expected to remain near this level during the rest of the winter, but may strengthen moderately in the spring," the report continued. However, it added the hedge that "if marketings are bunched, price weakness could develop during the next several months."

An important consideration is the weight of marketed animals, which has been at higher-than-usual levels in recent weeks.

The department said, "Market weights will strongly influence the price level of fed cattle in the coming months. Weights above the present levels would put additional downward pressure on fed-cattle prices and likely extend the lower price level."

Similarly, a "substantial" increase in pork production also is anticipated by the department.

Together with the fed-beef increases, this "will more than offset declines in supplies of lower-grade beef, lamb and veal," the report stated.

Hog slaughter under Federal inspection in the fourth quarter last year rose 16% from the low levels of October-December 1965, when retail pork prices were soaring. "Slaughter during January continued heavy and during the first half of 1967 likely will average around 10% above January-June 1966," the department said.

As previously reported, early indications from farmers suggest a December 1966-May 1967

## MARSHALL CO. NFO RENAMES HOLLE

MARYSVILLE — Richard Holle of Bremen has been re-elected president of the Marshall county NFO. Charles Ellenbecker of Marysville is treasurer, and William Lamb of Blue Rapids, secretary.

On the meat board are John Adams, Frankfort; Galen Wietnam, Axtell; Leo Caffery, Vermillion; Paul Derlkotte, Beattie; and Dale Strifler, Waterville. Jack Derlkotte of Marysville was returned as head of the grain board.

## POTTAWATOMIE COUNTY LIVESTOCKMEN ORGANIZE

WESTMORELAND — A Pottawatomie County livestock association has been organized with Dale Hammarlund of St. Marys as president. John Fulmer of Belvue is vice-president and Eugene Harter of Westmoreland, secretary-treasurer.

Other directors are Wayne Dunafon, Westmoreland; Myron Krohn, Blaine; Robert Lafflin, Olsburg; Linn Fagerberg, Olsburg; Kirke Grutzmacher, Onaga; and George Walker, Wamego.

pig crop only 3% larger than a year before, with all of the increase coming in the winter months.

"Slaughter supplies will continue large in the summer, but if the increase in the spring pig

February 14, 1967  
crop is no larger than indicated, the increase over earlier will narrow as the season progresses," the department said.

## PUBLIC AUCTION

Wednesday, March 1, 1967

Surplus CCC Property

45 Steel Bins — (BS & B Perfection)  
Capacity 3250 Bushels

This auction will be held at the Wilson Bin Site at the east edge of Wilson, Kansas, starting at 1:00 p.m. Cash on day of sale. Commodity Credit Corporation reserves the right to reject any or all offers. For additional information inquire at the

Ellsworth ASCS County Office

Ellsworth, Kansas.

Phone 913 GR 23161

ONLY  
\$325

Fully Guaranteed  
Completely  
Installed



The Hydraulic Hoist Anyone Can Use  
At A Price Everyone Can Afford!

PTO operated hydraulic hoist for 10' and smaller beds  
Six ton hoisting power. Can be used on 1 ton and smaller trucks.

NOW — Even small trucks can have  
hydraulic hoisting.

Fingertip Control From Cab  
Chrome Plated Piston Gives  
You Smooth, Positive Power

• Durable

• Practical

• Convenient

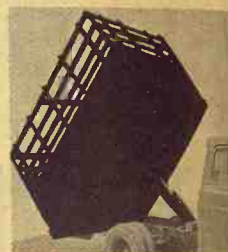

HAUL-MOR, INC. valley falls, kansas • phone 945-2200

## GIVE CHICKS



A SAFE START...

## with Purina Chick Startena

When you start chicks, you can depend on Purina Chick Startena to give them the things they need for a safe start.

Startena for many years has been first choice of more poultry farmers than any other starting feed. And no wonder—

It has 26 ingredients—including 10 different and powerful growth boosters. They're put there to help fast growth, vigorous condition, good feathering.

Call us for Startena before you start your chicks. Ask about our Purina Health Aids for chicks, too. Every one is Purina Research Farm tested.

Abilene Co-Op Assn.	CO 3-1660	Abilene
Gorden Mark Elevator	ME 2-3381	Clay Center
Western Grain Mill	767-5933	Council Grove
Bartlett Grain Co.	CE 8-5134	Junction City
Farmers Co-op Elev. & Supply	157	Hope
Flint Hills Feed & Grain	PR 8-5322	Manhattan
Palmer Grain Co.	Phone 3	Palmer
Farmers Union Feed Mill	437-2434	St. Marys
Mor-Kan Elevator	349-2214	White City
Reading Grain & Lumber	AN 9-3842	Reading

LOW COST PRODUCTION...

the reason why more farmers feed PURINA®

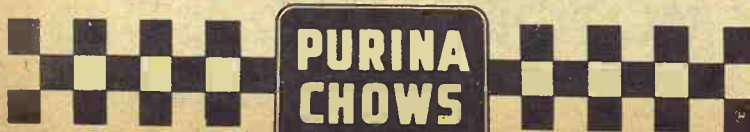

AUSHERMAN The biggest name in Combine Rasp Cylinder Bars. Ausherman "patented" design will harvest all crops better than conventional rasp bars. Been tested on thousands, thousands of acres. FEBRUARY SPECIAL: In localities where we have no Dealer or Agent, we will give a discount of 15% on one set, or 25% on three sets or more. Send for circular and price sheet. Agents wanted. AUSHERMAN MFG. CO. INC., Belleville, Mo.

## "IT'S TOO NICE A DAY . . . NOT TO WORK"

## Ever Happen To You?

A beautiful day and you're all set for a big day in the field and the "FRAMISTAT" which connects the "THERMO-TROCKLE" to the "GILDERSHAFT" breaks.

Boy, if that ever has happened, chances are you should have us check your equipment regularly so it won't happen again.

## STOP IN . . .

Let Us Tell You Of Our  
PREVENTIVE MAINTENANCE PROGRAMS

Besides, we like to show off our stock  
Of New Type "Framistats"

Also, many other machines besides tractors have  
Trouble-Causing "Gismos"

We disagree over color and other features but . . . we do agree that preventive maintenance should be taken care of during off season.

CUT DOWN ON THAT DOWN TIME  
DURING THE WORKING SEASON

SPRING IS JUST  
AROUND THE CORNER

ALLIS CHALMERS

Hinkle's  
Impl. Co.

Phone EA 5-2000

WASHINGTON

KANSAS



INTERNATIONAL  
HARVESTER

Schumacher's



EA 5-2000

WASHINGTON

KANSAS

CASE —  
MASSEY-FERGUSON

Kuhlman  
Motor Co.

DI 8-2471

LINN,

KANSAS

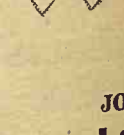

JOHN DEERE

Washington  
Impl. Co.

EA 5-2000

WASHINGTON

KANSAS





February 14, 1967

is no larger than now  
ed, the increase over a  
ier will narrow as the  
progresses," the depart

UCTION

ch 1, 1967

roperty

& B Perfection)  
Bushels

Wilson Bin Site loca  
s, starting at 1:00 p.m.  
redit Corporation reserve  
s. For additional inform

County Office  
Phone 913 GR 23161

HAUL-MOR, INC.

one Can Use  
Can Afford!

for 10' and smaller beds  
be used on 1 ton

ucks can have



kansas • phone 945-38

nder Bars. Ausherman  
ntional rasp bars. Been  
SPECIAL: In localities  
t of 15% on one set, or  
meet. Agents wanted.  
CO. INC., Belleville, Mo.

ALLIS CHALMERS

inkle's  
mpl. Co.

Phone EA 52  
WASHINGTON  
KANSAS

INTERNATIONAL  
HARVESTER

chumacher's

EA 52  
WASHINGTON  
KANSAS

CASE -  
MASSEY-FERGUSON

Kuhlman  
Motor Co.

DI 8-2471  
LINN,  
KANSAS

JOHN DEERE

Washington  
Impl. Co.

EA 52  
WASHINGTON  
KANSAS

The reason GRASS & GRAIN has

## More Readers

of its classified advertising and sales section than  
any newsweekly in the state is that Grass & Grain  
has

## More Classified

advertising for readers to read. Last year Grass &  
Grain ran 25,084 inches (314 pages) of classified ads  
and sales. This year volume is running 24% over  
last year.

Sell Land, Livestock, Implements,  
Cars & Trucks, Furniture, Feed &  
Seed, Antiques, Services. Find a Good  
Buy. The Way to Tell the Most — for  
the least cost — is thru G&G Classi-  
fied.

**\$1** A WEEK  
15 words or less  
5c word, additional

REACH 11,100 SUBSCRIBERS

WRITE YOUR  
AD HERE

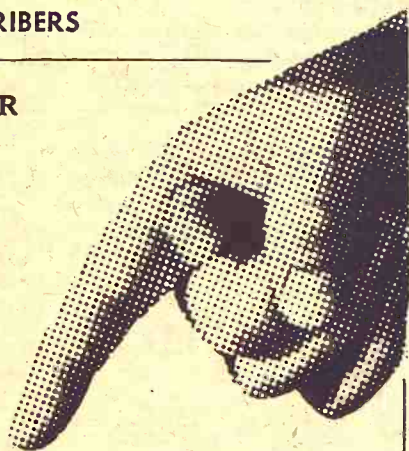

Don't forget to include  
name, address and/or phone.

### FIGURE YOUR COST HERE.

TOTAL NO. OF WORDS .....

RATE: (Minimum) 15 words or less .... \$1.00

Additional words @ 5c each (Ex-  
ample, a 20-word ad has 5 more words  
than 15. Five words @ 5c each  
would be 25c) .....

**COST FOR 1 WEEK**  
(Add figures above) \$

Multiply one-week cost times num-  
ber of weeks you want ad to run.

**LESS DISCOUNTS**  
(See below)

**I ENCLOSE \$**

**RUN THIS AD ..... CONSECUTIVE WEEKS**

**DISCOUNTS:** (with cash orders only) deduct 10%  
if ad runs 2 weeks. Deduct 25% if ad runs 4 weeks.  
**REFUNDS:** you may collect a refund at the Ag  
Press office for any unused amount paid if an  
ad is cancelled.

**CLASSIFIED DISPLAY** (boxed ads) \$1.68 a column  
inch.

**CASH:** Ads not accompanied by cash have a 25-cent  
billing charge added.

MAIL TO:  
AG PRESS — 1207 MORO —  
MANHATTAN, KANSAS  
P.O. BOX 1009 —

GRASS & GRAIN

## CLASSIFIED ADVERTISING

**RATES:** \$1 a week for 15 words or less. Add 5c a word for additional words.  
**Boxed ads:** \$1.82 an inch per issue, no discount. Send your ads to Ag Press, 1207  
Moro, Manhattan, Kansas 66502, PO Box 1009. Phone PR 8-4458 (25c handling charge  
if payment does not accompany ads charged by the word.

### Livestock

#### CALVES - CALVES - CALVES FOR SALE

We specialize in Angus & Hol-  
stein crossbreds, Holstein heifer  
calves, Holstein bull calves,  
Swiss and Guernsey heifer and  
bull calves. 2 weeks to 6 months  
old.

Delivered To Your Farm

Call Collect 234-3229  
or write

JERRY AMUNDSON  
Livestock Building  
Route 1, Box 37  
RICE LAKE, WISC.

LAFLIN BROS.  
& FAGERBURG

#### P.R.I. ANGUS SALE

Sat., March 18

At The Laflin Ranch  
EAST OF  
OLSBURG, KANS.

45 REG. BULLS  
50 REG. FEMALES  
25 CHOICE COMMERCIAL  
BRED HEIFERS  
25 CHOICE COWS & CALVES

Laflin Bros.

Olsburg — Crab Orchard, Nebr.

#### Smoky Hill Ranch

#### REG. HEREFORD

PRODUCTION SALE

Mar. 14 at 1 p.m.

At the ranch 8 mi. north of  
MCPHERSON, KANSAS

36 SERV. AGE BULLS  
40 HEIFERS

Predominantly Hazlett & Zatos  
Auct. Gene Watson

FOR SALE — Duroc bred gilts.  
February and March farrow.  
Also Duroc & Hamp boars &  
open gilts. Telephone ST 5-2765  
or ST 5-2766, Arthur & Gail  
Roepke, Waterville. SB1

For the biggest and best se-  
lection of dairy cows and heif-  
ers, come to Summerfield, Kans.  
We have at all times 200 head  
of fresh and heavy springers —  
Holstein, Guernsey, Jersey,  
Brown Swiss and Milking Short-  
horn cows and heifers.

**TESTED — VACCINATED  
GUARANTEED**

#### SPECIAL

50 Holstein heifers, heavy  
springers.  
\*25 Guernsey springer heifers.  
\*20 Brown Swiss springer heif-  
ers.  
\*40 Holstein heifers, 600-800  
lbs., open.

#### CALVES - CALVES - CALVES

We'll have 250 to 400 head of  
Beef Cross calves 2 weeks to  
400 lbs. at our barn every week.  
Also Holstein bull and heifer  
calves.

Come and select the size and  
type of these good fast gaining  
beef cross calves best suited for  
your operation, before prices ad-  
vance.

**ALL CALVES  
TRIPLE VACCINATED  
FREE OF CHARGE**

W. G. Wiebe

Phone CI 4-7625  
SUMMERFIELD, KANS.

#### LATZKE Angus Farms

Eileenmere — Scotch Cross  
Production Sale

MARCH 15

at the farm 9 mi. southwest of  
JUNCTION CITY, KANS.

135 HEAD SELL  
All Registered Angus  
35 Serviceable Age Bulls  
100 Bred Females

WANTED TO BUY  
FEEDER HOGS  
40 to 100 lbs. Top prices paid.  
J. D. SIMPSON  
130 Grant Ave., Junction City  
Phone CE 8-3754 or CE 8-3939

#### Special Sheep AUCTION FEB. 18

Starts 1 p.m.  
HUTCHINSON, KANSAS

If you have sheep of any  
class, consign them to this sale  
for the top market.

Increased action was noted at  
our last Special Sale. Pairs sold  
on an active and stronger mar-  
ket.

We have several hundred  
pairs consigned for this sale.

For more information call Col.  
Carson E. Hansen, MO 5-7771,  
Hutchinson.

HANSEN  
LIVESTOCK AUCTION

FOR SALE — Nationally ac-  
credited SPF Registered Duroc  
boars & gilts. Serviceable age.  
4 miles west on Highway 18, 1  
north, 1/2 west. Harold R.  
Brumm, RR 3, Junction City,  
Kans. 66441. Phone CE 8-7258.  
SB 52

#### Mr. Cattle & Sheep Feeder

Short On Alfalfa Hay?  
Don't Worry!

We Offer Alfalfa Pellets  
Blended With Molasses

One ton will replace 2 ton baled  
Hay.

No waste - Easy To Handle -  
Better Gains - Lower Feed Costs

Contact  
Preston Milling Ind.  
Home of Sur-Gain Feeds  
Fairbury, Nebr. Ph. 729-6145

FOR SALE — corn fed beef  
from our own feed lot by quar-  
ters or half or live weight. Alta  
Vista Locker, Ph. 229-6829. x1

40 PUREBRED Hereford cows.  
40 choice open yearling heifers.  
Also 2 year old registered Here-  
ford bulls. Carrol Oleen, Falun,  
Phone Salemsborg 1541. x41

FOR SALE — Nationally Ac-  
credited SPF Hampshire open  
gilts. Galen Wiethorn, Axtell,  
Kansas. Ph. 736-2777. x1

FOR SALE — Bulls, 15 to 24  
months old. Mill Iron bloodline.  
Herman Kocher and Sons, Ona-  
ga, Kansas. SB52

FOR SALE — Ponies by Im-  
ported Connamara. Wofford,  
Rimrock Farm, Milford, Kans.  
x52

FOR SALE — Good purebred  
Hampshire boars, serviceable  
age. Stanley Cairns, Greenleaf,  
Kans., 747-5795. x2

FOR SALE: 50-2nd calf Angus  
Cows, calf in March. 65 young  
Hereford cows calving now. 68  
1st calf Hereford Heifers. Leon-  
ard Travelute, Waterville Kans.  
x51

SPF Duroc gilts to farrow in  
February & March. Nationally  
accredited. Phil Adrian, Mound-  
ridge, Kans. 316-345-6469. x51

FOR SALE — Four year old  
registered Angus bull from Mc-  
Curry herd. Two coming year-  
ling bulls. LeRoy Davidson,  
Clafin, Kansas. x51

FOR SALE — 6 yr. old black  
cows, will calve in March. Bred  
to purebred Charolais reserve  
grand champion. McFadden  
Bros., 5 mi. east of Riley on 24.  
Phone HU 5-2688. x51

FOR SALE — Herd sire, regis-  
tered Hampshire boar, nation-  
ally accredited SPF 2 yr. old,  
from McReynolds of Nebr. Had  
littermates cut out 6.5 & 6.8  
loin eyes. Keeping daughters for  
herd and must sacrifice. Floyd  
Meyer, Palmer, Kans. Phone 308  
collect. x51

FOR SALE — Hereford bulls 15  
to 24 months old. Mill Iron  
bloodline. Herman Kocher and  
Sons, Onaga, Kansas. SB52

FOUR REGISTERED Angus  
bulls, coming 2 years old. Ham-  
marlund Angus Farms, St.  
Marys, Kansas. x53

JOHNSON BROS. Polled Here-  
ford sale. Feb. 22, Caldwell, Ks.  
Selling 20 big type Polled Here-  
ford bulls. Sired by Polled Here-  
ford bulls weighing over a ton  
and Polled cows weighing up to  
1600 lbs. Information, Delbert  
Johnson, Junction City, Kans. x1

FOR SALE — 48 Choice 2 year  
old Angus heifers. To calve in  
March. (OCV) Bred to regis-  
tered Angus bulls. Also 10 grade 2  
year old heifers. John Bauer,  
Morganville, Kans. Walker  
6-3785. SB52

FREDONIA PERFORMANCE  
Tested bull sale Friday, Febru-  
ary 17. Selling 48 bulls, Angus,  
Hereford, and Charolais. For  
sale catalog write: Jack Linn,  
Sales Manager, Rt. 1, Fredonia,  
Kans. 66736. SB51

FOR SALE — Open Yorkshire  
gilts. Oren Morris, Riley, Phone  
HU 5-2476. x1

FOR SALE — 40 head large,  
heavy springer Holstein heif-  
ers. Diedrick Farms, Culver,  
Kans., Ph. 913-283-4227 or  
283-4222. SB51

6 HOLSTEIN HEIFERS for  
sale, ready to freshen. Call col-  
lect Marysville, Kans. HI 3-3361  
or nights HI 3-4251. SB51

FOR SALE — Holstein spring-  
ers, some very clean up. Glenn  
Kandt, Rt. 1, Woodbine. Phone  
53. x51

FOR SALE — Large English  
Black Boars and gilts. If inter-  
ested contact: Gene Hedding at  
Gene's Welding Shop, or Phone  
Jackson 7-5080, Belleville, Ks.  
SB52

FOR SALE — 1955 Chev. 1/2 ton  
pickup, new paint; 1963 Inter-  
national dump truck, V-8, 5-  
speed with 2 speed rear axle, 10  
ft. dump box, telescoping hoist,  
\$1975. 1966 Lincoln Continental,  
low mileage, reasonable. Phone  
PR 6-5813, Manhattan. x1

FOR SALE — Seventy perform-  
ance tested service age bulls.  
Sires include Kenmore Domina-  
tor L and Ankonian L Viscount  
7. Morrison Grain Co. Office:  
Jerry Sebree, Salina TA 7-9331.  
Ranch: Gene Packer, McLouth  
796-3740. SB1

FOR SALE — Twenty five  
young Holstein cows in good  
production. Most recently  
fresh. Beloit, Kans. Phone PE  
8-3996. x51

FOR SALE — 10 choice Angus  
heifers, vaccinated and preg-  
nancy tested, start calving Mar.  
1st. \$200. Earl Kleinsorge, Cot-  
tonwood Falls, Ks. SB53

FOR SALE — Duroc fall boars  
and open gilts, nationally ac-  
credited SPF. Test station fig-  
ures available. Fred Germann,  
Dwight, Ks. Phone Junction  
City 8-4382. x53

FOR SALE — Reg. horned  
Hereford bull. Really good &  
no bad habits. Hard twist filly.  
Two past, reasonable. David  
Demaray, Burr Oak. x51

REG. SHORTHORN Bulls with  
size and quality. Sired by Broad-  
arrow by Edelyn Broadarrow.  
Glenn E. Lacy & Son, Ph. 427-  
4513, Miltonvale, Ks. x1



**FOR SALE** — Registered Hereford polled bull, also 22 Hereford cows will calve in March; Chev. truck, 1963, 16-ft., grain bed with fold down rack, & a heavy duty hoist as good as new. Valentin Duensing, Herkimer, Kans., Phone Oketo, RI 4-2810. SB51

To be sold at Broadfoot sale, Talmage, Feb. 15 — 2 well-matched Palomino fillies, coming 2 and 3 year old, half quarterhorse, gentle. George Barclay, Talmage x51

**FOR SALE** — 12 registered Suffolk yearling rams. Raymond Burt, Concordia, Kans. CH 3-1355. x52

**FOR SALE** — Registered Suffolk yearling rams. Ronald Milleson, Culver, Kans. Phone 283-4263. x52

**FOR SALE** — Yorkshire boars, registered and purebreds. Edward Heikes and Son, 5-H Farms, Wanego, Kans. Phone 456-9405. x1

**DUROC GILTS** — Bred farrowing March 15 to 25. Also fall boars. All registered and vaccinated. Joseph G. Benyshek, Cuba, Kans. Phone 38F1. x52

**FULL OR** part time, meat or milk, nurse or dairy, steers or bulls, either or both; with Milking Shorthorns you choose. Harry Reeves, Fieldman, R3, Hutchinson. x1

**RAMSEY-RENOLLET** Hereford sale Feb. 27, Central Livestock barn, South Hutchinson, 12:30 noon. SB51

**DUROC BOARS** for sale. Robert D. Jones, R1, Manhattan, JE 9-3282. SB51

"Top Quality 2-yr. old registered Hereford bulls. August Carlson, Smolan, Kans. x1

**FOR SALE** — Having recently purchased the entire flock of registered Hampshire sheep from George Paul and Merle Smith, we have 19 excellent quality yearling rams. Also several mature Hampshire or Suffolk rams and 300 to 400 commercial ewes. Glen Carlson, Rte. 5, Clay Center, Kans.

**FOR SALE** — Six Purebred York gilts to farrow middle of April, bred to Neill Walker boar; six York sows bred to tested boar to farrow middle of April, 3rd litter; York boars sired by tested boars. All vaccinated. 6 north, 2 east of Frankfort. Beattie Phone 1121E. Wm. Bramlage & Sons. x51

Serviceable age meaty Duroc boars, late summer farrowed, from large litters, guaranteed breeders. John D. Erickson, Olsburg, Kans. Phone 468-3329. x1

**FOR SALE** — Eleven Holstein cows 3 and 6 years. Also two unit milking machine with electric pulsator. Dwight 842-3345. x52

5 outstanding young Short-horn bulls, dark red & roan, \$225 each. Harold Schneider, Summerfield, phone CI 4-3422. SB52

**FOR SALE** — Nationally accredited SPF Yorkshire boars, serviceable age and younger. Taking orders for open and bred Yorkshire and Hampshire gilts. Will breed to either York or Hamp boar. Guaranteed, eligible for registry. Floyd Meyer, Palmer, Ks. Phone 308 collect. x53

**FOR SALE** — 9-yr. old sorrel, coming yearling gelding. PR 6-8438, Manhattan. x52

#### Poultry

**BABY CHICKS** for sale — Chicks from the world's finest breeding stock. We have a type to fit your exact needs. Pure-breeds, crossbreeds and hybrids in White Leghorns, California Whites, Rainbows, Leg-Reds, White Rocks and the high density WELP-LINE layers, also the finest in Cornish-Rock broilers. Hatches on Tuesdays and Fridays. Order now and be sure of maximum profits this year. This is our 28th year of hatching the finest quality chicks for the poultry industry. Johnson Hatchery, Phone DU 2-5216, Vermillion, Kansas 66544. A U.S. Approved, Pullorum Typhoid Clean Hatchery. SB1

**CORNISH-ROCK BROILER** chicks — Raise your own broiler, fryer chickens at a total cost of only 12 to 14 cents per pound. We have the finest chicks available, with them you can have 3 pound broilers in 6 weeks. We will tell you how to feed and manage for fastest growth. Place your order now. Johnson Hatchery, Phone DU 2-5216, Vermillion, Kans. 66544. SB1

#### Feed & Seed

**DAIRY PELLETS**, range pellets and all kinds of fertilizers Manhattan Milling Co., 107 Pierre, Manhattan. TF Chg

**SEED OATS**, spring barley, Kent, Wayne and Clark 63 soybeans, all Kansas certified. Also alfalfa seed starting at 25c lb. and several cane varieties including hybrid cane. Call JA 7-2484 collect and ask for George. Sis seed, Belleville. x52

**FOR SALE** — No. 1 choice prairie hay, square bales, \$30 ton. Art Samuelson, Beattie, Phone 22E. x53

**FOR SALE** — 1700 bales 2nd cutting alfalfa, barn stored. Marion Shubert, Council Grove, Kansas. Phone 767-6527. x51

**FOR SALE** — Sweet clover seed, recleaned, scarified, sacked, state tested. Free of common and noxious weed seed. Harry Hartner, Manhattan, PR 6-7435. x52

**FOR SALE** — 160 acres, 120A grass, balance alfalfa and sweet clover Eldon E. Long, Miltonvale, Kans. x53

**FOR SALE** — Home-grown alfalfa seed \$10.00 per bu. Bob Riniker, 3 mi. southwest Wanego, Kans. x51

**FOR SALE** — Alfalfa hay, wire tied. Square bales. Field conditioned. Roger C. Nelson, Jamestown, Kans. x51

300 BALES prairie hay, 50c Per bale or \$17 per ton. Ervin Kleiner, Riley phone HU 5-2681 SB51

**KEY 32% cattle supplement** on limited bookings at \$69.58 bulk per ton net. Call collect ME 2-2141 Key Milling Co., Clay Center, Kansas. SB51

**LIMITED BOOKINGS** on KEY 41% cattle supplement at \$73.50 per ton net. Call collect ME 2-2141. Key Milling Co., Clay Center, Kans. SB51

**FOR SALE** — Wheat straw, approx. 1600 square bales, excellent quality. Phone Longford, Kansas. Fred Heigle, Jr. x51

Alfalfa for sale, square bales. Lloyd Morgan, Bala, Kans. Phone HU 5-2595, Riley. x52

#### Automotive

**STEEL PICKUP RACKS** with floor & glass guards. Also steel hay feed racks. Dale Starr, Sol-dier, Kansas. 924-2631. x51

**FOR SALE** — 1948 Ford F-6 2-ton, 2-speed with Giant 13'6" box, racks and hoist; good condition. George Visser, Riley, Kansas. HU 5-2578. x57

#### T-BIRDS

1965 & 1966 T-Birds Owner's personal cars. 14,000 & 12,000 miles — Like New — Terrific Savings.

#### Peterson Bros.

**FORD CARS & TRUCKS** AC 7-3700 330 Harrison LINDSBORG, KANS.

##### 55 USED TRUCKS

14 Chevys, 58 and 59  
1 Chevy C6503 102CA  
4 Ford F600's — 56 & 57  
21 Ford F750's — 55 to 58  
59 Dodge D700 with air  
5 IHC 180's, 56 to 58  
4 IHC 160's, 1956's  
59 Ford 750 tractor, air  
64 Ford 6-3/4 4x4  
64 Ford V-8 LWB 1/2 4x4  
64 Chev. 6 SWB 1/2, 4x4  
65 Chevy V-8 SWB 1/2 4x4

#### AMES

**CHEVROLET CO.**  
Phone 316-MI 7-3251  
MOLINE, KANS.

#### ONLY YOUR FORD DEALER SELLS TRUE

##### A-1 Used Cars

1965 Falcon 2 dr. hardtop, V-8, automatic trans., R&H, low mileage. Looks & runs like new ..... \$1695  
1964 Mercury 4 dr. V-8, automatic trans., R&H, power steering ..... \$1695  
1963 Ford Galaxie 500 4 dr. V-8 automatic trans., R&H, engine just completely rebuilt ..... \$1195  
1958 Ford retractable convertible, V-8, automatic trans., R&H, p-steering ..... \$595  
1955 Chevrolet 4 door 6-cylinder, standard trans., R&H. Perfect second car ..... \$345

Open Evenings Till 9

#### SKAGGS (FORD) MOTORS

"Where Customers Send Their Friends"

2nd & Houston PR 8-3525  
MANHATTAN

**FOR SALE** — good 1955 De Soto, \$100. Phone PR 6-8378, Manhattan. Bert Nixon, Rt. 3. x52

**FOR SALE** — 5 15" split rims for Chevrolet or GMC 1/2 ton pickup. Goodyear Service Store, Manhattan. SB53

**FOR SALE** — 1926 Model T Ford 2 dr., perfect condition. Mark Norgaard, 1203 4th St., Clay Center, Kansas. x51

**FOR SALE** — 60 Chevy. V-8, automatic trans., 4 dr. Runs good. Mark Norgaard, 1203 4th Street, Clay Center, Kansas. x51

**FOR SALE** — 1965 Chev. Impala Super Sport, 2 door hardtop, PS, 300 horsepower 327 engine. 14,000 miles, 7 mo. left on warranty, new tires. Red with black interior. Phone Acme, Kans. 3006. SB51



#### USED TRUCKS

##### NEWLY TRADED-IN

1958 Ford tilt cab, big V8 eng., 4 spd., 2 spd.; real good rubber. 120" cab to axle, can be made to suit you for length.

1961 Chevrolet 2 ton 6 cyl., 4 spd., 2 spd., with or without box. 44,000 miles on this, by the one owner. A real good truck.

1953 Jeep 4x4 pickup with 1965 V-6 motor. Real clean.

1951 Chevrolet 2-ton, 2-speed box hoist, racks, good tires, motor completely reconditioned less than 800 miles ago.

1949 GMC 2-ton, 2-speed, box, hoist, fold down racks.

**NEW TRUCKS READY** For immediate delivery. We have new 1967 Chevrolet 2-ton trucks. One has Anthony hoist and Giant box.

Always a good selection of used trucks and cars.

#### Skirner Chev. Co.

625 Lincoln  
ME 2-2101  
CLAY CENTER, KANS.

##### USED TRUCKS AT WAKEFIELD

1963 Chev. 3/4 T pickup, 6 cyl., 4-speed.  
1963 Chev. 4-whl. dr. pickup  
1962 Chev. 3/4 pickup, 6, 4 spd.  
1962 Chev. 1/2 pickup, 6, 4 spd.  
1961 Chev. 1/2 pickup, 4 spd.  
1960 Ford, 1/2 pickup, 4 spd.  
1959 IH 1/2 pickup, 6, 4 spd.  
1957 Chev. 3/4 ton V8, flat bed, 4 spd.  
1955 Chev. 1/2 pickup, V8, 4 spd.  
1953 Chev. 1/2 pickup, 6, 3 spd.  
1952 Dodge 1/2 ton pickup  
1951 Chev. 3/4, flat bed, 4 spd.  
1947 Ford 1 1/2 T, bed & hoist  
1947 Chev. wrecker truck



**AULD**  
CHEVROLET  
HO 1-5414  
WAKEFIELD

1954 JEEP in excellent condition. Priced to sell. Phone Westmoreland 913-224-3410. x52

#### "Keeping Pace" Sale

New Car Sales Are Crowding Our Lots

##### TRUCKS

1960 Chevrolet 3/4 ton, 6-cylinder 4-speed & combination bed  
1958 Chevrolet 1/2 ton pickup, V-8, 4-speed, 8 ft. bed  
1957 Ford 1/2 ton pickup, Style-side bed, 6 cylinder, 4-speed  
1960 Chevrolet Fleetside pickup, 6-cylinder, 4-speed, radio, heater, 8 ft. bed  
1960 Ford 1/2 ton pickup, 6-cylinder, 4-speed, 8 ft. Styleside bed  
1958 Chevrolet 1/2 ton pickup, V-8, 3-speed transmission

##### DOZENS OF USED CARS

1966 Chevrolet Bel Air 4-door V-8, powerglide, power steering  
1964 Chevrolet Impala 4-door, V-8, powerglide, power steering, brakes and factory air  
1964 Ford 9-passenger station wagon, V-8, with 3-speed, radio and heater  
1966 Chevrolet SS Coupe, 327 V-8 with 3-speed shift  
1965 Chevrolet Impala Sport Coupe, 327 V-8 with 3-speed shift  
1964 Chevrolet 9-passenger station wagon, V-8, Powerglide, radio and heater  
1964 Chevrolet 2-door hardtop, Big 6 with 3-speed shift

Open Evenings At 1st & Main

#### OBERMEYER

Marvin Obermeyer, Owner  
Ph. BL 8-2421 Open to 9 p.m.  
HERINGTON, KANSAS

**GMC TRUCKS**  
1/2 Ton - 60 Ton  
Sales & Service  
**TRI-COUNTY MOTORS**  
307 N. 3rd. MANHATTAN

**FOR SALE** — 1957 Ford Fairlane 4-door, 6-cyl., good tires, radio, heater. Also Model A. Will consider trade for livestock. 497-2255, Wilsey. x51

1964 Scout, 4-wheel drive, bucket seats, rear seat, full top, lacking hubs. \$1545. Valley Equip., Lindsborg. SB1

#### Real Estate

**WANTED TO RENT** — Large stock farm. Have plenty of help and machinery. Delbert Behrens, Manhattan, Kans. Route 4. x1

##### SPECIAL THIS WEEK

###### Central Dickinson

240A — has 185A farm land, lays very good, bal. choice grass, joins buildings. This is a very well set-up livestock farm with nice modern home. Can give full possession of all land including 90A wheat. Will sell on contract: 10 yrs., 5 1/2% interest. Approximately 100A grass & 100A farmland can be leased with this farm.

#### Wilson Real Estate

Abilene, Ph. CO 3-1812 or CO 3-2400

##### FARMS

252A Unimproved, near Randolph, \$100 per acre. Will sell on contract.  
213A Unimproved, near Manhattan, 86A broke, 70A bottom in one field. \$225 per acre. Will sell on contract.  
160A improved, east of Manhattan, 90A broke, balance pasture ..... \$24,000  
240A improved near Flush, 140 acres broke, 100 acres pasture \$36,000.

**HERVEY REAL ESTATE**  
Ph. PR 8-3683 1231 Laramie  
MANHATTAN, KANS.

435 WICKHAM ROAD of Manhattan's best homes. Three bedrooms, baths, full basement, shop and large room. Two fireplaces. tan's best buy at \$32,000. cash or terms to suit. Howse, 2130 North 4th, Colo. Springs, 80907.

#### Coin Laundry & Dry Cleaning

See the new generation dependable Maytag commercial washers. Twenty of the set and in a good building four Norge dry cleaners. This business is located Central Kansas town, a location and is a town of 7000 in population. One would like to leave the Nets \$600 per month. Equipment must sell.

**Eldon Thornton**  
REAL ESTATE AUCTIONEER  
ME 2-2148  
CLAY CENTER, KANS.

**REAL ESTATE FOR**  
Minneapolis-Delphos  
Improved 320 acre stock  
180 tillable, balance grass.  
240 acres, 125 tillable, grass.  
160 acres, in Soil Bank, able.

**MILTONVALE AREA**  
160 acres, 100 cropland, grass.  
140 acres, 40 cropland, grass.  
120 acre pasture.  
Improved 400 acres, 110 land, balance grass.  
Improved 320 acres, 170 balance grass.

**BENNINGTON AREA**  
Improved 170 acres, bottom, all cropland.  
Improved 120 acres, bottom, all cropland.  
Section, 190 tillable, balance grass.

**GLASCO**  
Improved 80 acres, half balance grass.

**SALINE COUNTY**  
Improved 80 acres, half half grass.

**Bill Mondt Agency**  
Ph. 623-4273 or  
Geo. Paul, Salesman  
DELPHOS, KANS.

**KANSAS BONANZA FIRST OFFERING**

Jackson County 2340 choice grass land, 3500 calf capacity. Year round spring water; many ponds. Much of fencing tight; adequate cross fence. Recently developed oil joins property on north. development potential. appreciation value. Top Exclusive. Contact Leo LO 1-5300; WI 2-3658.

**O'Flaherty, Real Estate**  
4117 Broadway  
KANSAS CITY, MO.

**FARMS**  
600 acres, 1/2 grass, 1/2 creek runs through bottom land. Bldg. good. Location all weather road, in County.  
560 acres — 293 acres of grass, the balance is all creek land. Bldg. North of Washington.  
343 acres, 180 acres pasture, 115 acres farm land is located Blue River bottom and is set up to be irrigated. are good and on an er road. East of Nebraska.

470 acres — 235 broke grass. The very best of and livestock. Plus a new home. County, Kansas.  
480 acres. 400 acres of grass. 320 acres this farm lays real, very best of building wonderful home. East bury, Nebr.

**Eldon Thornton**  
REAL ESTATE AUCTIONEER  
ME 2-2148  
CLAY CENTER, KANS.

Wanted to rent by business couple modern within 10 miles of Manhattan, Nebraska, or call on Sunday Prescott 671.

**WANTED**  
head past year; Morgan, P. Vista, Kans.

**CARMEAN IM**  
houses easily hree details wmean, 219 Car son, Kansas.

**WANTED**  
head past year; Morgan, P. Vista, Kans.

**WANTED**  
head past year; Morgan, P. Vista, Kans.



WICKHAM ROAD —  
Manhattan's best  
Three bedrooms,  
full basement with  
p and large recreation  
Two fireplaces.  
K-State U. M.  
best buy at \$32,000.  
or terms to suit.  
2130 North Cass  
Springs, 80907.

## Coin Laundry & Dry Cleaning

See the new generation of  
durable Maytag commercial  
washers. Twenty of them  
and in a good building.  
Norge dry cleaners.  
This business is located  
central Kansas town, in a  
location and is a town of  
population. Owner  
would like to leave the  
\$600 per month. Bldg.  
equipment must sell.

## Eldon Thorman REAL ESTATE AUCTION CO. ME 2-2148 CLAY CENTER, KANS.

REAL ESTATE FOR SALE  
Minneapolis-Delphos Area  
Improved 320 acre stock  
tillable, balance grass  
acres, 125 tillable, bal-  
ance grass.  
acres, in Soil Bank, al-  
ble.

MILTONVALE AREA  
acres, 100 cropland, bal-  
ance grass.  
acres, 40 cropland, bal-  
ance grass.  
acre pasture.  
Improved 400 acres, 100  
land, balance grass.  
Improved 320 acres, 170  
balance grass.

BENNINGTON AREA  
Improved 170 acres, bal-  
ance grass.  
Improved 120 acres, bal-  
ance grass.  
Improved 190 tillable, bal-  
ance grass.  
GLASCO  
Improved 80 acres, half  
balance grass.  
SALINE COUNTY  
Improved 80 acres, half  
half grass.

## Bill Mondt Agcy. Ph. 623-4273 or Geo. Paul, Salesman DELPHOS, KANS.

KANSAS BONANZA  
FIRST OFFERING

Jackson County 2340  
choice grass land, 350  
if capacity. Year round  
spring water; many  
wells. Much of fencing  
light; adequate cross  
fencing. Recently developed oil  
lease property on north  
development potential  
appreciation value. Top  
exclusive. Contact Leo  
O 1-5300; WI 2-3658.

## O'Flaherty, Realty 4117 Broadway KANSAS CITY, MO.

## FARMS

00 acres, 1/2 grass, 1/2  
creek runs through  
land. Bldg. good. Local  
all weather road, in  
County.  
30 acres — 293 acres  
acres of grass, the bal-  
ance grass. Good allotments.  
is all creek land. Bldg.  
North of Washington  
343 acres, 180 acres  
acres pasture, 115 acres  
farm land is located  
Blue River bottom and  
is set up to be irrigated  
are good and on an all-  
er road. East of Fair-  
bury, Nebr.

70 acres — 235 broke  
grass. The very best  
ing and livestock equi-  
ment. Would sell on contract.  
County, Kansas.  
80 acres, 400 acres  
acres of grass, 320  
this farm lays real  
very best of building  
wonderful home. East  
bury, Nebr.

## Eldon Thorman REAL ESTATE AUCTION CO. ME 2-2148 CLAY CENTER, KANS.

Wanted to rent by  
business couple mode-  
rately 10 miles of  
Bob Zimmer, 5026  
John, Nebraska, or call  
or Sunday Prescott  
Manhattan.

## FARMS FOR SALE

Unimproved 240, on good road,  
150A cultivated, balance na-  
tive grass, 120 good creek  
bottom. Only \$34,000. This is  
an outstanding offering —  
never-failing spring.  
Unimproved 80, with 57 acres  
cultivated and 58A allotment,  
located SE Belleville, \$11,000,  
only \$2000 down, then \$900  
per yr. old principal for 10  
years.

Unimproved 160, with 90 acres  
leveled and under irrigation,  
150 cultivated, 73.6 wheat, 72  
feed grain, mostly corn. At  
\$60,000  
Nicely improved 320, modern  
home, well kept outbuildings,  
200 tillable, balance grass, no  
waste land, at \$43,000 with  
\$4,000 down, \$4,000 on approv-  
al of title, then \$1000 each 6  
months plus 5 1/2% interest or  
can pay more if you like. Im-  
mediate possession.  
I have 25 farms for sale in a  
1600 square mile area. Call col-  
lect and come take a look. Sold  
28 farms last year. Can find  
you one that will suit you.

Please Call Collect  
For Appointment  
**Gerald A. Kvasnicka**  
FR 6-2874  
HADDAM, KANS.

## Olsburg Real Est. & Insurance

160 acre all cultivated, very pro-  
ductive soil in southeast Ne-  
maha County, 121 acre feed  
grain base, 11-acre wheat al-  
lotment, taxes approx. \$251 in  
1966, price at only \$250 per  
acre on contract, possession  
this spring.

214 acre improved choice creek  
bottom, all cultivated farm on  
Rock Creek in Pottawatomie  
Co., a real good buy for on-  
ly \$400 per acre on contract,  
possession this spring.  
Also some grassland priced at  
\$65 and \$75 per acre. Have  
other farms and ranches in-  
cluding one of the best in the  
midwest of 2400 acres. Also  
have nearly every kind of  
business opportunity you may  
be interested in.

Have for sale or trade a real  
nice house in Abilene, 2 bed-  
rooms, full basement and at-  
tached garage, 9 yrs. old,  
\$12,000.

If you will let me know what  
you have to sell I may have  
the buyer for it.  
**EARL STOFFER, Realtor  
OLSBURG, KANSAS**

1600 ACRE RANCH  
Located on all weather road,  
school bus and mail route. Well  
improved, 3 bedroom home, cat-  
tle shed, large barn, and real  
good corrals. 300 A. cropland,  
68 A. irrigated land, balance  
in grass with good fence, 1 ir-  
rigation well rated 800 to 900 gal.  
per minute, about 1 1/2 mi. of ir-  
rigation pipe and 9 ponds and  
five water wells in pasture. \$125  
per acre, 1/4 down, and balance  
in 4 years at 5%. Shown by ap-  
pointment.

500 ACRE RANCH  
Good road and improved.  
About 300 acres cropland. Bal-  
ance grass. Good allotments.  
\$135 per acre. 29% down.

GRAIN ELEVATOR  
Grain, feed and seed business.  
Good warehouse and office. Lo-  
cated in prosperous county seat  
are good and on an all-  
er road. East of Fair-  
bury, Nebr.  
15 unit motel, all remodeled  
ing and livestock equi-  
ment. Would sell on contract.  
County, Kansas.  
Also other farms and busi-  
nesses for sale.

## Melvin Blecha Agcy. MANKATO, KANS.

CARMEAN IMPROVED martin  
houses easily built, 3 sizes. For  
free details write W. J. Car-  
mean, 219 Campbell, Hutchin-  
son, Kansas.  
x51  
WANTED — Pasture for 50  
head past yearling heifers. How-  
ard Morgan, Phone 229-5290, Al-  
ta Vista, Kans.  
x51  
Wanted to rent by  
business couple mode-  
rately 10 miles of  
Bob Zimmer, 5026  
John, Nebraska, or call  
or Sunday Prescott  
Manhattan.

FOR SALE — 160 acre farm on  
blacktop near Hope, 97 acres  
broke, balance pasture, ter-  
races and waterways, springs  
and pond. Modern house. Ph.  
40F21 Navarre, C. Riffel, Hope,  
Kans.  
x52

## FOR SALE OR TRADE Meat Processing Plant

Building, equipment, lockers  
and cold storage business. Own-  
er must sell due to ill health.  
This is an opportunity for some.  
Buy or trade for it now.

**Eldon Thorman**  
REAL ESTATE AUCTION CO.  
ME 2-2148  
CLAY CENTER, KANS.

## Fulmer Real Est. CATHERINE J. FULMER REALTOR

Office 456-7696  
Res. 456-9281  
WAMEGO

## REAL ESTATE FOR SALE

240 acres grass and cropland  
with some improvements, near  
Manhattan.  
\$32,000

160 acres unimproved, with 105  
acres good wheat, near Mar-  
quette.  
640 acres grass, good fences,  
leased last year for \$4500. Near  
Manhattan.  
\$67,000

320 acre, in Soil Bank, Western  
Kansas.  
\$16,500

1280 acres, in Soil Bank, West-  
ern Kansas.  
Part Tillable

480 acres, in soil bank, Western  
Kansas.  
All Tillable

**J. E. Chisholm**  
SHEETS-ADAMS—REALTORS  
107 West Marlin  
MCPHERSON, KANSAS  
Office CH 1-3648, Res. CH 1-1094

## Farm Equipment

**Ford**  
EQUIPMENT

64 Ford 400 live PTO .. \$2495  
63 Ford 2000 live hyd. .. \$1995  
62 Ford 5000 diesel LPTO \$2495  
61 Ford 881 Selecto diesel \$2195  
62 John Deere 2010 p-strg. \$2295  
60 Ford 841 diesel, p-strg. \$1995  
60 Ford 861D live PTO .. \$2195  
60 Ford 1841 Industrial with  
Ford 712 heavy duty loader  
..... \$2495  
59 Ford 961 diesel, LPTO \$1995  
59 Ford 861 diesel, LPTO \$1995  
59 Ford 841D O-U trans. \$1995  
58 Ford 841 gas, O-U trans  
..... \$1895  
57 Ford 860 gas, LPTO .. \$1595  
58 Ford 861 gas, LPTO .. \$1995  
55 Ford 860 gas, live PTO \$1395  
55 Ford 660 gas, Live PTO \$950  
55 Case 400 diesel .. \$1595  
54 John Deere 70 LP .... \$1495  
54 Ford NAA, new tires .. \$975  
52 Ford 8N backhoe-loader  
..... \$1450  
48 Ford 8N & manure loader  
..... \$750  
44 Ford 9N overhauled .. \$350  
55 Ford 850 LP live hyd. \$1450  
49 Massey 55 diesel .. \$950  
47 Allis C Cultivator-lister \$350  
46 Massey 101 row crop .. \$125

USED BALERS  
63 Ferguson No. 10 PTO twine  
..... \$1195  
61 NH Super 69 PTO twine  
..... \$995  
65 Ford 612 forage harv. \$1295  
61 MC flail 6' chopper \$325  
59 Crop Guard 275 bu. dryer  
..... \$950  
55 NH 66 motor twine baler  
..... \$295  
56 NH 77 motor twine baler  
..... \$125

SPECIAL PRICES ON 20  
NEW FORD TRACTORS  
ON HAND

## McPherson Tractor Company

"Ford Tractor —  
New Holland Dealer"

Ph. CH 1-2900, McPherson, Ks.

**Fairbanks Motor  
& Elect.**  
**FORD MCHRY.**  
EX 6-2481  
WHEATON, KS.

## Wamego Dairy Supply

Located at  
Bit-O-Gold Cheese Bldg.  
Dave Doperalski  
Authorized DeLaval Dealer  
Rubber parts for all makes  
Service for all makes  
Used milk machines, all makes

We would appreciate being of  
service to you.

Phone 456-7200  
WAMEGO, KANSAS

## USED MACHINERY AT OUR NEW STORE In Wamego

2 M Farmalls, 1950 & 51  
1960 AC D-17 tractor  
1962 MF 65 dieselmatic  
1938 Allis Model U, good  
3-16 A-C 3 pt. plow

## COMBINES

1965 Gleaner A, 14 ft.  
1954 M-H Super 80, 14 ft.  
1951 M-H Super 26, 10 ft.  
Krause disks in stock

## Bearman & Son Equipment Co.

Phone 456-2310  
After Hours Call  
456-9677  
456-9430  
Wamego, Kans.

## USED SAW BARGAINS

McCulloch No. 15  
2 McCulloch No. 440  
1 Wright saw  
1 McCulloch No. 35  
Also several new McCulloch  
saws we will sell at bargain  
prices.

## Jorden Impl. Co. ABILENE

Day Phone  
CO 3-2041  
Night Phone  
CO 3-2057

## FOR SALE

1963 1600 Oliver LP  
1949 W-6 cheap  
10 in. Peerless grinder & mixer  
Oliver 3-14 or 16 3 pt. plow  
JD 12 ft. 850 H one-way disc  
plow, like new

## Peschel Bros.

304 Center  
HI 3-4377

## MARYSVILLE, KANS.

## USED EQUIPMENT AT SENECA

45T baler, very good .... \$250  
FH blade 7' .. \$125  
461 cultivator with FH rear  
section .. \$575  
37 disk harrow 9'6" .. \$450  
Wetmore grinder, PTO & on  
wheels .. \$350  
Loader, No. 30 for H & M, good  
..... \$125  
Loader, Horn, for WD 45, very  
good .. \$155  
Spring tooth IH 16' on No. 15  
carrier, excellent .. \$450  
Plows, 311's, 14' & 16' from  
\$250 to \$450  
No. 15 rakes, completely recon-  
ditioned & painted .. \$300  
No. 5 rakes, very good, new  
paint .. \$185  
This week special — New 15'  
No. 46 disk with 18" blades,  
tires & tubes .. \$800

## Heiman-Warnicka

DE 6-2111  
SENECA, KANS.

1956 OLIVER 88 tractor for  
sale. Jerry Hornkohl, Alma,  
Kans. Phone 765-3513. x52

## USED TRACTORS AT WHITEWATER

1954 MM UB ..... \$995  
1960 D17 AC ..... \$2350  
1954 Case DC ..... \$650  
1953 MH Model 55 ..... \$650  
1955 400 LP ..... \$1400  
1957 450G std. hitch .... \$1650  
1957 450 G fast hitch .... \$1950  
1950 M ..... \$650  
H tractor ..... \$125  
H with loader ..... \$250

## Neuman Hdw. & Impl

IH Dealer for 37 Years  
WHITEWATER, KANSAS

## COMBINES READY TO GO

2 No. 410 MF 16' low acreage,  
perfect condition  
1 Super 92 MF 14' overhauled, a  
real wheat eater  
1 No. 92 MF 14 ft. 1959 over-  
hauled, see it and buy  
2 No. 26 MH 12 ft. 1952, good  
condition ..... \$750 ea.  
1 John Deere 14 ft. 1957, over-  
hauled, power steering \$1750  
1 841 Ford diesel, A-1 condition,  
rubber like new  
2 BMB rotary mowers or stalk  
shredders ..... \$750 up  
See us for complete line of  
MF farm machinery, Krause  
Imp. & Other Lines.

## Gilley's Impls.

EX 2-2919  
MINNEAPOLIS, KANSAS

## SAVE MONEY

Investigate the new Fence  
Line Feed Bunk that will last  
a lifetime, and cut your feeding  
costs & feeding time.

## FREE ESTIMATE

Kansas Business Services  
**BILL LEIKAM**  
Phone MA 5-3915, Hays, Ks.  
or write 10th & Fort  
HAYS, KANSAS

## USED TRACTORS AT HENRY'S, TOPEKA

IH 806, less than 1000 hrs., 1964  
1963 AC/D-19 gas, excellent  
1962 IHC 560 diesel  
1962 IHC 460 gas, disc & plow  
AC WD 45, complete overhaul  
AC D-14, excellent, wide front  
1961 AC D-17, engine overhauled  
Ford 600 series 1960 with 1 yr.  
old plow & cultivator  
All these tractors are in good  
shape, ready for work.  
Allis-Chalmers

## USED COMBINES

1963 Gleaner C, 16' with 4 row  
cornhead, excellent  
1964 IH 93 with cornhead, good  
1961 JD No. 45, good  
1960 Gleaner A, with cab, good  
1961 IH 101 with cornhead, 12',  
good  
Case 1962 800, excellent  
MISCELLANEOUS  
A-C 18 1/2' disk, 1964; IH 9 1/2'  
disk; IH 4-row front mtd. cul-  
tivator, 1964; IH 3-14 plow

## Henry Sales

& SERVICE  
E. Hwy. 24  
& Meriden Rd.  
FL 4-7641

## TOPEKA, KANS.

## CLOSING OUT FARM DEPARTMENT AT HARMON'S IN SALINA

All new and used tractors, com-  
bines, machinery; many trucks.  
New parts at discount.  
Get what you need now at  
closing out prices. Parts at dis-  
count.

## GET A TRIP FOR YOUR FAMILY TO THE OZARKS

with any \$1000 used purchase  
For inventory of hundreds of  
sale items, see Grass & Grain  
sale section last week.

## HARMON

TRUCK & IMPL. CO.  
Phone TA 3-6397  
SALINA, KANSAS

## DAUER IMPLEMENT CO.

1958 I460 gasoline high utility  
tractor, excellent condition  
McCormick No. 37 12'9" wheel  
disk  
McCormick No. 37 12' wheel  
disk  
McCormick No. 100 mower, 2 pt.  
hitch  
John Deere No. 6 cutter with  
row crop & cutter bar at-  
tachments

McCormick 16x8 MF drill, low  
rubber & rubber press  
1966 McCormick 16x8 No. 10  
drill with fertilizer atts., sow-  
ed 225 acres.

Used Electric Wheel trailer  
with 7x14 box  
IH 6' peg harrow sections  
1963 International Scout pickup,  
4-wheel drive, 28,000 miles.

1957 McCormick 46T twine baler  
1962 McCormick 46T twine baler  
1964 McCormick 46W wire baler  
1966 McCormick 47W wire baler  
McCormick 55W wire tie baler  
with engine

1966 McCormick 403 16' com-  
bine, only cut 500 acres  
1952 Massey-Harris Super 27  
16' combine

1953 Massey-Harris No. 70 12'  
combine  
1961 F-560D, new pistons &  
sleeves, new rear tires.

McCormick No. 412 4-16 semi-  
mounted plow  
McCormick No. 60 3-16 plow  
McCormick No. 37 10'9" wheel  
disk

1949 W6 McCormick tractor  
1950 W6 McCormick tractor  
1955 R160 International truck  
with bed & hoist  
1962 IH 101 combine, 12'

1963 John Deere 45 manure  
loader, hydraulic bucket  
One nearly new tractor tire  
13.6x36 4 ply ..... \$60

1 complete 14 ft. header with  
retractable finger auger &  
nearly new roller type feed-  
er chain for 125 IH combine  
..... \$150

## Phone 1011

## Falun

## JUST ARRIVED

## CARLOAD

NEW COMBINES  
MASSEY-FERGUSON:  
300's — 410's — 510's

## USED COMBINES

Massey 92 14 ft. Super  
Massey 92 14 ft.; Massey 82 14';  
Massey 80 14 ft.; Massey 27  
14 ft.  
Massey 72 with cab, robot pick-  
up reel, 10 ft.  
All combines overhauled and  
ready to go. Carry our one year  
guarantee.  
New demo. disc — MF 52 13'8"  
with 20 in. blades  
JD 5 section harrow with car-  
rier

## Kuckleman Impl.

SENECA, KANSAS  
Phone Day or Nite DE 6-2143

## NEW

HD 4 with 1 yd. loader  
190 XT LPG; harrows; spray-  
ers; 303 baler

## USED

J. D. rotary hoe  
D-17 LPG  
Fertilizer spreaders  
Plows, A. C. & J. D.  
A. C. 4-row planter with ferti-  
lizer mtd.  
J. D. 2-row planter with ferti-  
lizer mtd.

## Lofing Imple. Co.

306 E. 8th 729-2990  
FAIRBURY, NEBR.

## DUAL REAR wheels for farm tractors; 8x15 front wheels; us- ed rear tires with new tubes; 11.00x15 new front tires. Power Tools Co. Inc. 403 South Belt, St. Joseph, Mo. AD 3-2257.

sb2

## FOR SALE — Fordson Major Diesel tractor in good condition, \$800. John Svoboda, Dwight, Phone 482-3230.

x1



**JD TRACTORS**  
 1955 70 diesel, overhauled  
 1959 730 diesel, overhauled  
 1962 1010 gas, utility with load-  
 er  
 1962 4010 diesel, new tires  
 1958 720 diesel, overhauled, new  
 tires  
 1964 4020 diesel, slick  
 1955 Model 60, power steering

**TRACTORS — OTHERS**  
 1961 Massey 85 diesel  
 1960 Moline M-5 gas  
 1952 IHC Model M; 1952 Case  
 DC, hyd.; 1949 Allis WD; 1946  
 app. Oliver 70; 1954 Ferguson  
 30; 1950 Massey 44 diesel, dept-  
 o-matic

**BALERS**  
 1958 Deere 214T, overhauled  
 1958 Deere 14T, overhauled  
 1959 Massey No. 3, perfect  
 1955 New Holland twine, PTO  
 1958 Deere 214W, overhauled  
 1957 IHC 45T, good

**DISKS**  
 Massey 12' cut, 3 point  
 Schafer 10' wheel  
 10' JD flexible KBA wheel  
 Krause 12'; Schafer 12', wheels

**PLOWS**  
 1955 JD 3x14 hyd., HS bottoms  
 810 JD 3x16 mtd., NGP bottoms  
 810 JD 4x16 mtd., HS bottoms  
 F120 JD 4x16 mtd., shopworn  
 825 JD 3x14 turn over

**JD COMBINES**  
 1958 55, slick; 1957 55, ready;  
 1955 55, ready; 1961 45 with  
 cab; 1952 55 with 14' head  
 1953 55, good  
 1950 55 with 12' head, cheap

**OTHER COMBINES**  
 1963 Massey 82, slick  
 1951 Case SP12, good  
 88" belt pickup attachment for  
 55

**MISCELLANEOUS**  
 IHC 250 cultivator with cylin-  
 ders  
 N Deere spreader, 135 bu.  
 Horn (New Idea) loader for  
 Ford  
 JD loader with hyd. bucket for  
 JD 1010  
 Ford loader off a 871 mech. trip  
 Several older grain drills  
 Couple older spreaders  
 Several older 2-row listers

**SHOUSE**  
**IMPL. CO.**  
 Abilene, Kans.

Store **CO 3-3001**  
 Ed Shouse **CO 3-1066**  
 Ron Shouse **CO 3-4515**



## BARGAINS New Machinery

No. 37 disks  
 No. 311 plows, FH, 3 pt.  
 No. 15 implement carrier  
 Peerless PTO roller grinder  
 with magnet  
 Swartz loader with hyd. bucket  
 Hanson sprayer, trailer type  
 Manure spreaders  
 Post hole digger, 3 pt. or FH

### USED MACHINERY

IHC No. 550 5x14 steerable  
 IHC No. 314 3x16 rollover  
 IHC No. 37 10 ft. 9" disc  
 IHC 5 sections of No. 400 spring  
 tooth on Case implement car-  
 rier  
 IHC 101 combine, 10' header  
 IHC No. 109 planter units on  
 tool bar with FH

### USED TRUCKS

1965 IHC C-1000, V-26, 3 sp.  
 1963 IHC C-1000, V-266, 4 sp.  
 1963 Chevy 1/2 ton 6 cyl. 3-sp.  
**USED TRACTORS**  
 1963 IHC 3414 loader tractor  
 1959 IHC F460 G, new tires  
 1959 IHC F-340 gas FH

### SEE OR CALL:

Jesse Lawrence, Lloyd Hunter  
 or Herb Trimble

**Mohn Implement Co.**  
 Telephone CE 8-5101  
**Junction City, Kans.**

**WANTED** — Used Industrial  
 loaders, Ford, Davis, or Wagner  
 for Ford Tractors. State price,  
 model, condition. McPherson  
 Tractor Co. Phone CH 1-2900,  
 McPherson, Kansas. SB51

## GOOD USED VALUES AT BELOIT

1954 IH Super MTA, Line hyd.  
 & live PTO, excellent \$1850  
 1955 MM UTS, LP gas, hyd.  
 with cyl., very good \$1095  
 1952 IH W6 gas tractor, top con-  
 dition \$595

1952 "LA" Case with Char-  
 Lynn hyd. pump, runs good  
 1963 JD 4010 dsl., reconditioned  
 1963 Case 930 CK diesel with  
 hyd. slick \$3995  
 15-ft. Sunflower V-blade,  
 only \$850

4x14 IH plow with slatted  
 mould boards  
 Selection of good used plows

See the new FLEX-KING V-  
 PLOWS.  
**CRUSTBUSTER HARROWS**

**Blanding Impl. Co.**



PE 8-3066

BELOIT, KANS.

### COMBINES

1966 Gleaner CII 18 ft., low ac-  
 res  
 1963 Gleaner A, 14 ft., chopper  
 cut less than 1,000 acres  
 1951 Gleaner R, 14 ft.

### TRACTORS

1966 A. C. 190 XT diesel, 350  
 hours  
 1966 A. C. 190 gas, 200 hrs.  
 1960 A. C. D-17D, new overhaul  
 1960 A. C. D-17 LPG, new over-  
 haul  
 1956 IH F-400, clean  
 1951 IH "H", new paint  
 1952 A. C. WD, W. F.

### OTHER MACHINERY

1962 N. H. S69T baler  
 1965 IH trailer mower, 9 ft.  
 1965 A. C. 80T, 9 ft.  
 1965 Mordge springtooth, 24 ft.  
 1966 Mordge springtooth, 30 ft.,  
 like new  
 A. C. loader for D-17  
 15 1/2 ft. Midwest truck bed  
 See us for the new "Field  
 Master" springtooth.

**Jost Impl. Co.**



Phone 947-3182

HILLSBORO, KS.

**FOR SALE** — 14 ft. OMC  
 Swather. 200 Case baler. Cun-  
 ingtonham crimper. 800 Case trac-  
 tor. M IHC. Don Ostermann,  
 Sylvan Grove, Kans. Phone  
 526-4597. x1

## ANOTHER FIRST FROM WINPOWER

A Blade for 120 H.P.  
 Tractors ... and for  
 Smaller Tractors, Too

You have work power unlim-  
 ited with a Winpower blade. 3  
 work saving models. No strain,  
 no lifting. Winpower's "Instant  
 Offset" (patent pending) lets  
 you offset the moldboard with-  
 out tools or lifting. Models  
 available for 3-point, fast hitch  
 and snap coupler tractors in 6',  
 7', and 8' widths.

We're slashing prices on the  
 Winpower line during February  
 for volume sales!

Winpower 13 1/2 ft. field cultiva-  
 tor, pull or lift type (Factory  
 List \$675), Our price \$549.

Winpower 6' 3-point blade (Fac-  
 tory list \$89) Our price \$69.

Winpower 4-section rotary hoe  
 (Factory List \$543) our price  
 \$449.

Winpower 6-ton wagon (factory  
 list \$170), Our price \$145.

Winpower 7-ton hoist (Factory  
 List \$82) Our price \$69.

Winpower post hole digger (fac-  
 tory list \$165), our price \$132

**Wenger Impl. Co.**



Boys Industrial  
 School Road  
 off US 24  
 North Topeka  
 Call CE 4-8198

**FOR SALE** — 1963 4000 Ford  
 gas tractor, No. 9 John Deere  
 mower; 3 point rear blade. Also  
 whirlwind terracer. Can deliver.  
 John Wallace, Luray, Kansas  
 67649, Phone AC 913 698-2368.  
 x51

## HERINGTON



### TRACTORS

1966 AC D-15, 180 hours  
 1965 JD 3020 dsl., 800 hrs.  
 1963 JD 3010 dsl., 1100 hrs.  
 1963 Ford 6000 dsl., 1800 hrs.  
 1965 JD 4020 diesel, 1000 hrs.  
 1962 MH 65, gas or LP  
 1962 MH dsl. 65, overhauled  
 1960 IHC 460 gas, full eqpt.  
 1959 JD 720 dsl., full eqpt.  
 1958 IHC 450 gas, overhauled  
 1958 IHC 450 gas, overhauled  
 1958 IHC 350 gas, overhauled,  
 fully equipped  
 1954 JD 60; 1954 AC WD45, ov-  
 erhauled; 1946 IHC M o'hld.;  
 & live PTO; 1947 Ford 9N

### COMBINES

1965 JD 55, like new  
 1959 JD 55, 1 owner, extra  
 clean  
 1959 JD 95, comp. overhaul  
 1957 JD 55; 1954 JD 55; 1952  
 Massey Super 26; 1957 JD 30  
 pull, 7  
 2 used Grain-O-Vator 30 feed  
 wagons  
 JD LF fert. spreader, 12', like  
 new

### SEE US FOR NEW

Grain-O-Vators; Blair and Gehl  
 feeding machinery; Hesston  
 windrowers; Crust Buster har-  
 rows; GB loaders; Ansel cabs;  
 Danuser diggers.  
 All this machinery is in stock  
 and on display on our lots.

## Tri County Sales

George Munkres  
 Phone Collect

BL 8-2249 or BL 8-2991  
 HERINGTON, KANS.

## 1963 HESSTON

14 ft. Auger

Will Go This Season  
**for \$2,875**

Contact  
 Kansas Business Services  
 BILL LEIKAM  
 Phone MA 5-3915, Hays, Ks.  
 or write 10th & Fort



### USED TRACTORS

1965 M-H 65 gas, high arch, full  
 eqpt.  
 1964 M-M G 705, LP, std.  
 1961 Case 830 dsl., tricycle  
 1959 Oliver 880 on LP  
 1958 Oliver 770 on LP

### PLOWS

Oliver 4-16 pull; M-F 3-14 mtd.;  
 A-C 2-16 mtd.

### BALERS

Case 140 wire; IH 45T twine

### MISCELLANEOUS

Peerless 10A basic roll. mill  
 IHC 2-row field cutter  
 4 wheel wagon gear  
 JD 4 bar side del. rake  
 Case 4 section drag harrow  
 15'4" utility grain auger  
 40' Sam Mulkey elevator  
 Case 5 section springtooth

**AUTHORIZED DEALER**  
**NEW-HOLLAND EQUIPMENT**

**Porter Eqpt. Co.**

1121 Crawford ME 2-5202  
 CLAY CENTER, KANS.

## Rear Mounted Blades

We have 6, 7 & 8 ft. sizes avail-  
 able. Versatile tool for landscap-  
 ing, snow removal and other  
 farm chores.

We will have press wheels  
 and fertilizer units again this  
 season.

## FORGY WELDING

Phone 857-3241  
 CENTRALIA, KANS.

**FOR SALE** — 1947 Ford tractor  
 overdrive transmission. New  
 two stall horse trailer, new  
 tires, hydraulic brakes. Gerald  
 Powell, Manhattan, PR 6-6116.  
 x51

## Used Equipment Specials

52 MD Farmall, snap hitch, re-  
 mote valve, PS ... \$ 795  
 41M Farmall gas, good ... \$ 375  
 46 Ford 9N tractor ... \$ 375  
 48 Ford 8N tractor ... \$ 485  
 800 Ford gas PS SOS ... \$1595  
 800 Ford Diesel SOS ... \$1650  
 IHC 45T PTO Baler good \$ 300  
 NH 65 269 PTO string tie baler  
 with thrower used one sea-  
 son ... \$1595  
 NH 65 269 PTO wire tie baler  
 used on season ... \$1750  
 250 Ford PTO string tie baler  
 ... \$ 295  
 Superior front end loader with  
 pump Demo ... \$ 450  
 New 3-pt. Hamil rear cultivator  
 ... \$ 125  
 Farnam portable roller mill,  
 good shape ... \$ 300  
 2 N H super 77 hay balers with  
 motors choice ... \$ 100

**WATCH FOR  
GRAND OPENING  
YOUR MANHATTAN AREA  
FORD FARM DEALER**  
 Serving you 6 days a week.  
 Hours: Weekdays 7 to 5:30  
 Saturday 7 to 2:00

## Burns-Salisbury



315 So. 3rd

Ph. PR 8-5731

MANHATTAN

### USED MACHINERY

1959 861 Ford dsl., with cyl.  
 control, with rear weights  
 ... \$1450  
 896A JD rake ... \$ 395  
 2 No. 406 JD lister-planters  
 with fert. each \$ 675  
 No. 40R JD cultivator, complete  
 with rear rig ... \$ 550  
 No. 220X Hetz mill with mill  
 feeder & extra plate holders  
 ... \$ 325  
 95 Bu. New Idea spreader  
 ... \$ 275  
 95 Bu. Model "R" JD spreader  
 ... \$ 295  
 Clark trailer sprayer with 220  
 gal tank, with 8 roller pump,  
 with 8-row boom ... \$ 250  
 Demonstrated fully equipped  
 24T baler ... \$1575  
 Oswalt ensilmixers & ensi-  
 load for this area.  
 Turn key job on Behlen bins  
 or grain tanks and see us for  
 an estimate.

## Washington Impl.



EA 5-2301

WASHINGTON

**FOR SALE** — 1964 A-II Gleaner  
 14 ft. \$5200. New 1966 A240  
 cornhead for A-II \$1375. Don  
 Hostetter, Hope, Kans., Ph.  
 1F11. x51

**FOR SALE** — One 1965 10 by  
 55 trailer house, price \$2500.  
 One 1965 E Baldwin combine, 13  
 ft., price \$3900. One 1966 Ford  
 tractor, 3000 series, 430 hrs.  
 Price \$2400. Roscoe Czarnow-  
 sky, Lincolnville, Kans. x52

**FOR SALE** — Arrow hydraulic  
 dozer for H-D7 Allis Cat.  
 Complete with all mountings  
 and in good condition. Propane  
 floor furnace; Ashley automat-  
 ic wood heater, porcelain fin-  
 ish. Leo Sandmann, Blue Rap-  
 ids, Kans. Phone CA 6-7340. x51

**FOR SALE:** 2 Allis 5' combines,  
 model 60 dual wheels and many  
 extras. 1956, excellent condition  
 new canvas and sieves. 1951,  
 good condition throughout. Sam  
 Euler, Dwight, ph. 913-482-3364.  
 x52

**FOR SALE** — Model 66-5x12  
 Kelly Ryan remix demo.  
 \$1475. on 20" rims, new wag-  
 ons. all sizes. Portable loaders  
 to fit most Kelly Ryan and  
 Blair wagons, tractor hydraulic  
 driven. \$325. installed free trial.  
 Earl Kleinsorge, Cottonwood  
 Falls, Ks. SB53

**FOR SALE** — 500 gal. fuel  
 tank; and Wanted to buy 3 pt.  
 9 ft. spring tooth harrow; 3 pt.  
 buzz saw. Clyde Jenkins, Wy-  
 more, Nebr. x51

**MODEL 25 JD combine**, good  
 condition and canvasses, PTO,  
 \$150 for sale. JD 43 cornsheller,  
 PTO, good, \$150. Bert Nixon,  
 Rt. 3, Manhattan, PR 6-8378. x52

**FOR SALE** — International H  
 tractor in very good condition.  
 Frank Hunninghake, 10 mi. north  
 of Wheaton. Ph. DU 2-4326, Ver-  
 million. SB51

**PIG WATERER** —  
 the Farm, 55 gal. 2-  
 drinking cups, \$25. Cla-  
 er, Westmoreland.

1963 JOHN Deere 550  
 lister. 303 planter  
 with bottoms, fertili-  
 zers, shedded, 400  
 \$425. Lou Grigsby,

**WANTED** — Front  
 (crankshaft) hydrate  
 etc. for 8N Ford tractor  
 Husa, Wymore, Nebr.

**PRE-EMERGE** sprayer  
 John Deere 4 row  
 sale. Also insecticide  
 fenders. Alvin Hage-  
 ver, Kans.

**FOR SALE** — 1965  
 al 30" 6 row planter  
 fertilizer & insecticide  
 Used on 600 acres. Also  
 Deere 14T twine tie  
 dia Grain & Feed Co.  
 Kans. 66966. Phone PR

1 D-7 CAT, 9G Series  
 5924 wide tread. Extra  
 shape. New paint.  
 ions. This Cat is equi-  
 overhead gantry, re-  
 zer, would need Trac-  
 only. Plates are on a  
 tourneau cable unit,  
 unit, Garwood, for  
 zzer on above tractor.  
 scoop Continental  
 per (dozer mount).  
 lis Chalmers for  
 tracks with pads (600  
 hr. rollers, good. 100  
 new. 5 reg. grease by  
 fair. Pair sprockets,  
 front idlers, good. Hy-  
 pump used 100 hrs. Ad-  
 irol unit, hyd. Adams  
 tor control pull type  
 Model K Allis Chalm-  
 er, needs tracks & s-  
 RD7 complete, needs  
 sion case, tracks & r-  
 Motor good, steering  
 and brake bands good.  
 Hvdraulic Garwood  
 old Marshall, 410 Mi-  
 ton, Kans. Phone 384

**FOR SALE** — 1964 Pa-  
 nelled chopper. 427  
 2CA corn head, full  
 motor to turn spout  
 tank, and towing  
 ner completely rebuilt.  
 Will sell reasonable  
 gan, Eskridge, Kans.  
 Dover PR 5-6334.

**FOR SALE** — 1964 Pa-  
 nelled chopper. 427  
 2CA corn head, full  
 motor to turn spout  
 tank, and towing  
 ner completely rebuilt.  
 Will sell reasonable  
 gan, Eskridge, Kans.  
 Dover PR 5-6334.

**FOR SALE** — 1964 Pa-  
 nelled chopper. 427  
 2CA corn head, full  
 motor to turn spout  
 tank, and towing  
 ner completely rebuilt.  
 Will sell reasonable  
 gan, Eskridge, Kans.  
 Dover PR 5-6334.

**FOR SALE** — 1964 Pa-  
 nelled chopper. 427  
 2CA corn head, full  
 motor to turn spout  
 tank, and towing  
 ner completely rebuilt.  
 Will sell reasonable  
 gan, Eskridge, Kans.  
 Dover PR 5-6334.

**FOR SALE** — 1964 Pa-  
 nelled chopper. 427  
 2CA corn head, full  
 motor to turn spout  
 tank, and towing  
 ner completely rebuilt.  
 Will sell reasonable  
 gan, Eskridge, Kans.  
 Dover PR 5-6334.

**FOR SALE** — 1964 Pa-  
 nelled chopper. 427  
 2CA corn head, full  
 motor to turn spout  
 tank, and towing  
 ner completely rebuilt.  
 Will sell reasonable  
 gan, Eskridge, Kans.  
 Dover PR 5-6334.

**FOR SALE** — 1964 Pa-  
 nelled chopper. 427  
 2CA corn head, full  
 motor to turn spout  
 tank, and towing  
 ner completely rebuilt.  
 Will sell reasonable  
 gan, Eskridge, Kans.  
 Dover PR 5-6334.

**FOR SALE** — 1964 Pa-  
 nelled chopper. 427  
 2CA corn head, full  
 motor to turn spout  
 tank, and towing  
 ner completely rebuilt.  
 Will sell reasonable  
 gan, Eskridge, Kans.  
 Dover PR 5-6334.

**FOR SALE** — 1964 Pa-  
 nelled chopper. 427  
 2CA corn head, full  
 motor to turn spout  
 tank, and towing  
 ner completely rebuilt.  
 Will sell reasonable  
 gan, Eskridge, Kans.  
 Dover PR 5-6334.

**FOR SALE** — 1964 Pa-  
 nelled chopper. 427  
 2CA corn head, full  
 motor to turn spout  
 tank, and towing  
 ner completely rebuilt.  
 Will sell reasonable  
 gan, Eskridge, Kans.  
 Dover PR 5-6334.

**FOR SALE** — 1964 Pa-  
 nelled chopper. 427  
 2CA corn head, full  
 motor to turn spout  
 tank, and towing  
 ner completely rebuilt.  
 Will sell reasonable  
 gan, Eskridge, Kans.  
 Dover PR 5-6334.

**FOR SALE** — 1964 Pa-  
 nelled chopper. 427  
 2CA corn head, full  
 motor to turn spout  
 tank, and towing  
 ner completely rebuilt.  
 Will sell reasonable  
 gan, Eskridge, Kans.  
 Dover PR 5-6334.

**FOR SALE** — 1964 Pa-  
 nelled chopper. 427  
 2CA corn head, full  
 motor to turn spout  
 tank, and towing  
 ner completely rebuilt.  
 Will sell reasonable  
 gan, Eskridge, Kans.  
 Dover PR 5-6334.

**FOR SALE** — 1964 Pa-  
 nelled chopper. 427  
 2CA corn head, full  
 motor to turn spout  
 tank, and towing  
 ner completely rebuilt.  
 Will sell reasonable  
 gan, Eskridge, Kans.  
 Dover PR 5-6334.

**FOR SALE** —







## New Specs For TV Sizes

A new federal requirement that television screen measurements be measured in square inches of the viewable area instead of the old diagonal measurement, which included part of the tube which was encased in the set and not viewable, may cause some confusion.

New Federal Trade Commission regulations require tv advertising to state the set's size in either square inches or the viewable diagonal. If the latter is used you can subtract one inch from the old diagonal specification. (Or two inches on the larger color sets).

Here are the square inch equivalents of the old diagonal measures:

### Black & White

11-inch	60 sq. in.
21-inch	212 sq. in.
25-inch	327 sq. in.

### Color

11-inch	60 sq. in.
19-inch	180 sq. in.
23-inch	270 sq. in.
25-inch	295 sq. in.



## Ice Cream Day

Freezers in homes north of Marysville are full of ice cream following an accident by a Beatrice Food Co. truck which spilled 6500 gallons on the ground. The company salvaged about half of the packages and the remainder were given to people who helped in the salvage.

## Pakistan View Of Area Credit

SALINA — The deputy registrar of Cooperative Societies in

West Pakistan, Chandri Abdul Majid, will spend five days from Feb. 6 through Feb. 10 in the office of The Salina Production Credit Assn. to study the organization and operation of the PCA. Curtis Syring is the manager of the Salina association.

The Salina Chamber of Commerce will sponsor a breakfast for the visitor Feb. 9. He has been in the US since last August on a study of cooperative credit and financing. His tour is under the auspices of the Agency for International Development in cooperation with the USDA.

A north central Kansas PCA office was selected for the study, it was pointed out, because the area produces many of the same crops as does West Pakistan. The country is the largest exporter of jute, a fibrous plant used in the manufacture of burlap.

## SET SALE DATE FROM TESTED BOAR STATION

MANHATTAN — The sale of 60 tested boars from the Kansas Swine Improvement Association station at K-State will be held Monday, February 27, at the Weber Hall on the Kansas State University campus.

## MARYSVILLE RAISES TEACHER'S BASE PAY

MARYSVILLE — The school district here has raised the base teacher's pay for next year from \$4750 to \$5300.

### REMINDER

## AUCTION

Having decided to quit farming we will sell at public auction on the farm located 6 north of Talmage or 1 west, 1 south and 3 west of Industry, Kans.

Wedn., Feb. 15

Starts 11:00 a.m.

### SHEEP

20 Native ewes 7 and 5 yrs., some lambs at side, balance showing lamb; 1 purebred Shropshire buck, 2 yrs.

## Farm Machinery

1951 Allis WD tractor, fully equipped, L. Hyd., P.P.T., quick tach, good rubber, good  
1937 Allis WC tractor on rubber  
1947 Allis 5-ft. PTO combine, good

And other implements & machinery. Also hay, straw, silage, some household goods & miscellaneous items.

For Full Listings See Grass & Grain Feb. 7

ELMER & ESTHER BROADFOOT

Auct. Foster Kretz

## AUCTION SALE

Wednesday  
FEBRUARY 22

Starts 1:00 p.m.

Lunch Served

NEBRASKA SALE

Due to the death of my husband, I will sell at public auction at the place 1 mile west, 1/2 mile south of Harbine, Nebr.; or 1/2 miles east, 1/2 mile south of Jansen, Nebr.; or 11 miles north east of Fairbury, Nebr. on Highway 136, then 1/2 mile south; or 18 miles southwest of Beatrice, Nebr., on Hwy 136, then 1/2 mile south.

## Farm Machinery

1966 Oliver Model 1650 tractor, fully equipped (593 hrs.) diesel  
1966 Oliver No. 565, 4-14 or 16 semi-mounted plow, with trip beams  
1966 Oliver No. 252, 15-ft. tandem disc  
1966 Oliver No. 20, 4-section, 3-point rotary hoe  
1966 Oliver No. 364, rear mount, 3-point cultivator  
1966 John Deere Model LLA, 20-7 with double discs & rubber press wheels  
1964 John Deere No. 406 planter, with furrow openers & rubber press wheels  
1966 Crust-Buster, 22 ft.  
1966 G & T, 40-ft., 6-inch grain auger, with gas motor  
1966 Big John trail-type sprayer, with 200-gal. Fiberglass tank  
1965 International No. 100, 3-point, 7-ft. mower  
1966 tractor radio  
Garden tractor with attachments  
Gas lawn mower

### COMBINE

1963 International Model 382 self-propelled combine, with cab (in very good condition)

### TRUCK & TRAILERS

1958 Ford 2-ton truck, motor, with 900x20 tires, new underbed hoist & 16-ft. Badger fold-down trailer  
Electric Wheel 4-wheel trailer with Heider box & hoist  
Electric Wheel 4-wheel trailer with springs & new rack  
Electric Wheel 4-wheel trailer with box & hoist

### MISCELLANEOUS

300-gal fuel tank, on stand; 100-gal. fuel tank; tractor jack; 2 feed bunks; pump; hay feed rack; log chains; Propane gas tank heater; Homelite chain saw; new grain drying fan; some other small items not mentioned.

Auctioneers note:—If interested in good machinery, new, be sure to attend this sale.

Not so many small items this sale, so come early.

## HAROLD PETERS ESTATE

NORMA PETERS, ADMINISTRATRIX

Schultis & Son & Wolken, Aucts.

Irvin Schultis — 1109 K St., Fairbury, Phone 729-2435

Wayne Schultis — Diller, Nebr. — Phone Diller 793-3003

Duane Wolken — Diller, Nebr. — Harbine Phone 754-4371

Jansen, Nebr. — Phone 754-4309 Harbine

Clerk: First National Bank, Fairbury, Nebr.

## AUCTION SALE

Wednesday  
FEBRUARY 22

Starts 10:00 a.m.

I am quitting farming and moving to town and will sell at Public Auction on the farm located just west of Clay Center city limits on Highway 24 or just across road from the State Highway Shop.

## Farm Machinery

1952 Ford tractor, fully equipped, good rubber, good  
Ford 2-row cultivator, 3-point good  
P.T.O. post hole digger, 3-point, good  
Ottawa drag saw, with gas mtr.  
Lift-All boom, 3-point  
Ford 2x14 plow, radex, 3-pt., extra lays, good  
Hay elevator, on rubber, gas mtr.  
IHC 6-ft. horse mower  
Drak harrow, 3-section with steel evener  
Old lumber wagon  
antique walking plow and scraper  
Case 4-wheel trailer with 8x14 flatbed and grain sides  
Manure spreader, 4-wheel, on steel  
Old straight disc: buzz saw & blade; 2-wheel trailer.

## CHICKENS, POSTS, BUILDING, HAND TOOLS & MISCELLANEOUS

25 laying hens; hedge posts; 8x14 hog house; Ford tractor jack; Ford belt pulley; hand corn sheller; used lumber, used galv. tin; stove wood; walnut lumber; chick battery; doors: windows, screens; vise; shovels; forks; dehorner; wheel barrow; orchard sprayer: some hand tools and many small misc. items; some old iron; heat lamps.

## HOUSEHOLD GOODS & ANTIQUES

Frigidaire electric 40-in. range, good  
Steward Warner electric refrigerator

## J. E. HENDRICKSON, Owner

Aucts: Foster Kretz & Elmo Steffen  
Clay Center, Ph. Morganville WA 6-4422

Clerk: Peoples National Bank, Clay Center

## AUCTION SALE

Friday  
FEBRUARY 24

Starts 11:00 a.m.

Lunch Served

NEBRASKA SALE

Having sold our farm, I will sell at public auction, at the place 5 miles east, 1 mile north, 1 mile east of Daykin, Nebr.; or 8 miles west, 2 miles north & 1 mile west of Plymouth, Neb.; or 1 mile east, 4 miles south & 1 mile east of Western, Nebr.; or 12 miles north of Fairbury, Nebr., on Highway 15, then 1 mile east.

## 25 Head Cattle

18 Whiteface Heifers, 400 to 650 lbs.  
2 Red Heifers, 600 lbs.  
3 Black Steers, 700 lbs.  
2 Red Steers, 600 lbs.

## 118 Head Sheep

### SUFFOLKS

36 registered Suffolk ewes, 2 to 7 yrs. old, with lambs at side or to lamb soon  
24 1 yr. old Suffolk ewe lambs, registered  
3 registered stud rams  
28 1 yr. old Suffolk ram lambs, eligible to register

### CHEVIOTS

15 registered bred ewes, 2 to 5 yrs. old  
11 registered 1 yr. old ewe lambs  
3 yr. old stud ram

3 2 yr. old rams

2 1 yr. old rams

### 2 HEAD HORSES

### HOUSEHOLD GOODS

## Machinery

1947 IHC M Tractor, 15x38 tires  
1951 IHC C tractor  
2 IHC F-20 tractors  
IHC 15-30 tractor, on steel  
IHC cultivator for C tractor  
IHC V-27, 7-ft. mower  
IHC 4-bar side rake  
John Deere 16-ft. spring tooth rake, with Power-Trol  
Oliver manure spreader, on rubber  
Valley 40-ft. elevator, with motor  
Some old machinery

### CAR

### MISCELLANEOUS

## LEE & IRENE JEFFREYS

Daykin, Nebr. — Phone 446-2163

Schultis & Son & Wolken, Aucts.

Irvin Schultis — 1109 K St., Fairbury, Phone 729-2435

Wayne Schultis — Diller, Nebr. — Phone Diller 793-3003

Duane Wolken — Diller, Nebr., Harbine Phone 754-4371

Clerk: Jefferson County Bank, Daykin, Nebr.

Deer Hunt  
Success  
Over Star

The adage "man" doesn't n when it comes in Kansas. Inst most successful 1966 firearms de red in southeast

According to by the Forestry Commission, CH ty led the state of deer killed w tal represents over that poste only 36 deer w hunters in that sas county.

Rawlins Cour in 1965 with 100 fell to fifth pla just past with by hunters.

Graham Cou and during the 108 deer taken. ties and numb vested include: Marshall 78; N 75; Decatur 67; kee 58; Osborn watomie 57.

Although Cha took the spotlight ber of deer kil Kansas claimed success percent win-Webster ur tees bagged 468 hunting succes highest of all u Of the 2139 d the five-day sea killed on closin which were tak Webster, Solon and Tuttle Cree any deer was le final day. Whi 75.2 percent of 1608 animals w comprised the percent with Statewide, bucl 68.3 percent of while does mach ing 31.7 percen Bill Peabody ject leader, sai hunting succes son was 36.8 p to 34.1 percent permits were 1966 firearms pared to 3,925

At the farm south of Juncti Skiddy road of Skiddy.

Wedn., Starts 12

21 head of He tie 27 year old calf at side 14 3-year old b 5 2-yr. old bre All of the a grade stock c soon.

Farm M 1949 John Dee tor, starter trol, A-1 cor John Deere M rubber, run 1948 8 N Fo rubber, run

A large sto implements a items.

For Full Grass & G

JIM V Aucts. C. v Ron Mo



# Wednesday FEBRUARY 22

## Deer Hunting Success Spread Over State

Starts 1:00 p.m.  
Lunch Served  
NEBRASKA SALE  
will sell at public auction  
of Harbine, Nebr.; or 11 miles north  
6, then 1/2 mile south; or  
on Hwy 136, then

**COMBINE**  
International Model 30  
f-propelled combine, with  
to (in very good condition)  
**TRUCK & TRAILERS**  
Ford 2-ton truck, with  
motor, with 900x20 tires,  
w underbed hoist & winch,  
ft. Badger fold-down  
ric Wheel 4-wheel trailer  
th Heider box & hoist  
ric Wheel 4-wheel trailer  
th springs & new tracks  
ric Wheel 4-wheel trailer  
th box & hoist

**MISCELLANEOUS**  
0-gal fuel tank, on steel  
1; 100-gal. fuel tank; 100  
ack; 2 feed bunks; 100  
p; hay feed rack; log  
ns; Propane gas tank  
er; Homelite chain saw  
grain drying fan; some  
r small items not listed

uctioneers note:—If interested  
in good machinery, please  
be sure to attend this sale.  
ot so many small items  
sale, so come early.

**ESTATE**  
NISTRATRIX  
en, Aucts.  
bury, Phone 729-2433  
Phone Diller 793-3006  
Harbine Phone 754-4371  
4-4309 Harbine  
Fairbury, Nebr.

# Wednesday FEBRUARY 22

## Bringing Home The Bacon

Starts 10:00 a.m.  
to town and will sell  
just west of Clay Center  
cross road from the State  
ican Standard metal cabinet  
with double sink (new)  
hen table and chairs;  
n cabinets; several  
cabinets & cupboards  
vick gas range, some  
cook stoves and heaters  
oden beds complete;  
rs; commodes;  
ique marble top dresser  
mirror, good; tea set  
art; several chest  
ome are antiques; several  
kers; 2 knee hole desks  
not stand; several  
bles, some are antiques  
; antique stands; small  
e chest of drawers;  
nks sewing & card  
ingle bed complete; see  
antique wall phone; as  
bracket lamp complete  
lathe; copper boiler;  
e oak drop leaf table;  
nd piano & bench; organ  
piano & bench; organ  
library table; treadle  
sewing machine; ironing  
; antique console table  
mirrors; TV trays;  
ntique dining chairs;  
wrought-iron chair;  
r stand; table lamp;  
lamp; phone stand; small  
paper stand; small  
desk; large antique  
bookcase; antique chest  
e, large; redwood wall  
et, with doors; bottle  
; fee grinder; lanterns;  
es; a lot antique pictures  
and frames; fancy dishes;  
ome antique dishes; picture  
other dishes; china  
stone jars and jugs; iron  
Lewyt sweeper, complete  
and 413 small miscellaneous  
items too numerous to list  
on. Double tub Deere  
ng machine.

**REMINDER**  
**AUCTION**

At the farm located 7 miles  
south of Junction City on the  
Skiddy road of 5 miles north of  
Skiddy.

Wedn., Feb. 15  
Starts 12:30 Noon

**Cattle**  
21 head of Hereford stock cat-  
tle  
2-7 year old cows, one has  
calf at side  
14 3-year old bred heifers  
5 2-yr. old bred heifers  
All of the above are good  
grade stock cattle to freshen  
soon.

**Farm Machinery**  
1949 John Deere Model G tractor,  
starter, lights, power-  
trol, A-1 condition  
John Deere Model D tractor on  
rubber, runs good  
1948 8 N Ford tractor, good  
rubber, runs good

A large stock of machines,  
implements and some misc.  
items.  
For Full Listings See  
Grass & Grain Feb. 7

**JIM WOOD**  
Aucts C. W. Crites &  
Ron Montgomery



**Bringing Home The Bacon**  
Ray Hammarlund carries home some of the spoils  
from the Co-op-JD Day in St. Marys. Sister Janice is  
behind him; in the background is the childrens mother,  
Mrs. Dale Hammarlund of Wamego. Holding the door  
is Bob Massieon, Wamego.

# February 22 Wednesday

## AUCTION SALE

Lunch Served  
Starts 10:30 a.m.

As we are quitting farming the following items will be  
offered at public auction for Mr. & Mrs. Harlan Perrill, 1 1/2  
miles southeast of Bridgeport, Kans.

**Machinery**  
John Deere 55 combine, 1952  
model, 14 ft., good rubber,  
always shedded  
John Deere 4010 diesel tractor,  
1962 Model, row crop with  
wide front end, 2235 hours  
Massey Ferguson 50 gas tractor,  
1958 Model, good rubber,  
LPTO  
Massey Harris 3 bottom 14 in.  
3 pt. plow, like new  
Kelley loader for MF 50 tractor  
IH 60 3-bottom 16 in. plow on  
rubber, hyd. lift, 1965 Model  
John Deere 2 wheel model 350  
side rake, 1962 model PTO  
IH 37 wheel disk, 10'9"  
John Deere No. 5 power mow-  
er, 7 foot

Fox cutter, PTO, with single  
row head, shedded, good  
Hay pickup for Fox cutter  
Sickle bar for Fox cutter  
Fox blower with mounted en-  
gine and 48' pipe & down  
spout  
Gehl 1960 BU 81 feed wagon  
on heavy duty John Deere  
gear  
Gehl 1960 BU 81 feed wagon  
on 1965 Case heavy duty  
gear  
MM 16-8 grain drill with ferti-  
lizer, power lift, on rubber,  
shedded  
John Deere 820 2-row curler  
Case 2-row curler; IH 5-sec-  
tion spring tooth; IH 2-sec-  
tion spring tooth; 4-section  
drag harrow; Ford 3 pt. 7-foot  
tiller; Ford 3 pt. cultivator.  
Ford 3 pt. 6 ft. mowing ma-  
chine; irrigation disk hillers;

**Mr. & Mrs. Harlan Perrill, Owners**  
Aucts: Paul Brown & Roger Johnson Rundquist Bros., clerks.

# 434 ACRES AT PUBLIC AUCTION Monday AUCTION SALE FEBRUARY 20

Starts 2:00 p.m.  
At The Mary-Etta Hotel  
FAIRBURY, NEBR.

Land situated in Sec. 8, Twp. 1, Range 3, in Jefferson  
County, Nebraska. N 1/2-SW 1/4; NW 1/4-SE 1/4; SW 1/4-NE 1/4;  
SE 1/4-NW 1/4; 5 acres in SW 1/4-NW 1/4.  
Land in 10-1-3: S 1/2 of Sec. NE 1/4-SE 1/4; SE 1/4-NE 1/4;  
NW 1/4-NE 1/4; NW 1/4-NW 1/4 and part of NE 1/4-NW 1/4.

Improvements consist of a very good three bedroom  
home, natural gas, good barn with a grade A dairy setup,  
granary and other buildings. There is a wonderful spring that  
keeps the tanks full in the lots, and also electric water system  
that provides an abundance of good soft water for the home  
and other needs.

There are approximately 172 acres in cultivation and the  
balance in native grass pasture. Approximately 37.6 acres  
wheat allotment, with a 114 acre feed grain base, corn base  
56 acres; grain sorghum 58 acres.

90 acres of this Blue River bottom land is under irrigation,  
58 acres flood, 32 acres sprinkle.

The soil is class one and two and is classed as Hord and  
Hobbs silt loam, a most highly productive bottom soil type.  
All the minerals sell with the land.

The 1967 seeded wheat crop of approximately 37 acres  
sells with the land.

The irrigation equipment consists of a Burkley pump and  
900-1000 gph. 40 8" line pipe; 29 6" Ames gate pipe; 60 6" line  
a 6-cyl. Continental motor, which will pump approximately  
pipe and 51 4" sprinkle pipe complete with risers and sprinkle  
heads. Joint length 30 feet. Terms on irrigation equipment  
will be announced sale day.

Possession will be given March 1st, 1967.  
10% of the purchase price will be required day of sale  
and balance due on approval of title.

Located on Hwy. 8, 7 miles east of Fairbury, or about  
one mile east of Endicot, Nebr.

**LAMBERT & ELLEN YOUNG**  
Sale conducted by Eldon Thorman Real Estate Auction Co.  
Box 186, Clay Center. Phone 913 ME 2-2148. Eldon Thorman, Auct.

# Friday AUCTION SALE FEBRUARY 24

Starts 10:00 a.m.  
Lunch Served

We are quitting farming and will sell at public auction on  
the farm located 8 miles south, 2 east and 1 1/4 south of Green-  
leaf, Kans., or 3 east and 1/4 south of Kimeo.

**Cattle**  
Holstein cow, 6 yrs., milking,  
to freshen in October  
Guernsey cow, 4 yrs., to fresh-  
en by sale, 7-gal. cow  
Guernsey heifer, 2 yrs., bred  
to freshen first week Sep-  
tember  
Bang tested, O.C.V.

**Hogs & Hog Eqpt.**  
9 Hampshire sows with litters,  
4 to 5 weeks old  
8 Hampshire sows to farrow  
second litter in March  
40 Hampshire feeder shoats,  
150 to 175 lbs.  
40 Hampshire feeder shoats,  
100 to 130 lbs.  
2 electric heated hog water-  
ers  
2 Modify A. type hog houses,  
good ones  
Portable 8x24 hog house; 12  
x13 portable house shed; 10x8  
portable hog sheds;  
Some other hog sheds;  
2 Co-op 60-bu. round feed-  
ers, cast bottoms; 1 Brower  
65-bu. round feeder, (near  
new); 1 Moorman all purpose  
hog feeder, 1000-lb. size; 1 K-  
Line creeper feeder, 8-bu. size;  
hog wire; 50 steel posts; a  
lot panels; hog troughs and  
waterers; 5-ft. round stock  
tank.

Massey Harris 7-ft. P.T.O.  
mower, semi-mount  
Jayhawk stacker, on rubber  
Ford 2-row cultivator, 3-point,  
good  
IHC 2-row lister, wide thread  
type  
IHC 16-ft. straight disc  
IHC 4-wheel manure spreader  
on steel  
IHC single row corn binder  
IHC 10-ft. dump rake; 4-  
wheel trailer and box; 1 2-  
wheel machinery trailer on  
rubber; 1 steel wagon and  
box; 1 2-wheel shop built har-  
row carrier, 25-ft., on rubber;  
hammer mill; buzz saw, frame  
and blade; shop built utility  
box, 3-point  
1948 IHC K.B. 5 truck, 2  
speed, 14-ft. bed and grain  
sides. Some other old machin-  
ery and junk iron.

25 laying hens  
**HAY, BUNKS, HAND TOOL  
AND MISCELLANEOUS**  
400 round bales alfalfa, in-  
side;  
200 square bales hybrid  
feed;  
4 grain bunks; 300 gal. gas  
tank, hose, nozzle and stand;  
some 3-in. cedar posts; tele-  
phone poles; large timbers;  
shovels; forks;  
Electric fence; silage forks;  
diggers; vise; hand tools and  
many many small items too  
numerous to mention. Some  
antique iron seats.

**HOUSEHOLD GOODS**  
2 chrome tables; 2 kitchen  
cabinets; book case; Maytag  
round tub washing machine;  
54-in. round dining table; din-  
ing table; buffet and chairs;  
rockers; divan chair;  
Antique cupboard with glass  
doors; 2 old beds; 2 sewing  
rockers; recliner chair and  
tool; IHC self washing cream  
separator;  
DeLaval table model separ-  
ator; tubs; fruit jars; stone  
jars; some antique items. Al-  
so many small household  
items.

**Farm Machinery**  
1960 John Deere no. 730 gas  
tractor, fully equipped, L.  
P.O., L. Hyd., P. S. and 3-  
point, new rubber, very good  
1966 Krause No. 298 9-ft. chis-  
el, 3-point, gauge wheels  
sweeps & points, very good  
1960 Schafer 14-ft. wheel disc,  
good  
John Deere 16x8 grain drill,  
hopper, fertilizer att., on  
steel  
Case side rake, rubber on rear,  
4 bar, good  
John Deere No. 55 3x14 plow  
on steel, good  
M.M. 2x14 plow on steel  
Case 6-ft. oneway on steel  
Case 12-ft. spring tooth and  
evener  
4-section drag harrow

**Mr. & Mrs. John (Harold) Curtis**  
Aucts: Foster Kretz & Elmo Steffen  
Clay Center, Morganville WA 6-4422  
Clerk: State Exchange  
Bank of Barnes



# **AUCTION SALE**

**Friday  
FEBRUARY 17**

Starts 10:30 a.m.  
Lunch Served

We will sell at public auction on the farm located 3 east, 1 north and 1/4 east of Clay Center or 1/4 west, 1 north and 1/4 east of the Highway 24 Roadside Park.

## **REGISTERED SHORTHORN CATTLE**

8 registered cows, 7 to 10 yrs., to calf in early summer  
5 Registered yearling heifers  
2 Registered heifers, 7 months

**NOTE:** Cows are sired by Modern Compensation Bull, by Westmere Compensation, pasture bred to Elmwood Sportsman Lord. Heifers sired by Ed-ellyn Braeman 48th by Beauford Bulldozer. Lepto & bangs vacc. This is a very good herd of cattle. Your inspection invited.

## **Farm Machinery**

## **Feeders, Panels**

## **Building**

## **Household Goods**

## **Miscellaneous**

For Full Listings See  
Grass & Grain Feb. 7

**Mr. & Mrs. Allen Lard, Owners**

Aucts: Foster Kretz & Elmo Steffen  
Clay Center, Ph. WA 6-4422 Morganville

Clerk: Union State  
Bank, Clay Center

# **AUCTION SALE**

**Saturday  
FEBRUARY 18**

Starts 10:00 a.m.  
Lunch Served

Due to the death of my husband, I will sell at auction on the farm, located 7 miles east on First Street, 4 miles south, and 1/2 mile east of Newton, Kansas, or 3 miles west, 2 miles north and 1/2 mile west of Whitewater, Kansas.

## **Implements**

1952 Massey-Harris 55 tractor, propane, fully equipped, good

1951 Massey-Harris 44 tractor, propane, hydraulic pump, 3-point hitch, good

1948 IHC W-9 tractor, propane, hydraulic pump, cylinder

1948 N Ford tractor  
IHC F-20 tractor, running condition

IHC F-12 tractor, running condition

IHC F-20 tractor  
Oliver Standard 80 tractor

1952 Massey-Harris 12-ft. Super 26 combine, good

1960 Krause 14-ft. tandem disc, A-1

IHC 8-16 drill, fertilizer attachment, press, on rubber

M-M 8-16 drill, fertilizer attachment, on steel

Super 8-16 drill, steel box, on steel

Ferguson manure loader, hydraulic, good

Ferguson rear mount scoop, to fit Ford tractor

Dearborn 2-14 plow, 3-pt., good

Dearborn 7-ft. power mower, 3-pt., good

David Bradley 7-ft. power mower

Field Sprayer with pump, booms, tank, on rubber, good

10-ft. tandem disk  
IHC side delivery rake, on steel

IHC manure spreader, steel box, on steel, good

IHC manure spreader on steel

4-14 Oliver plow on rubber

3-16 Oliver plow on rubber

3-14 IHC plow on rubber

3-14 Forgy plow on rubber

9-ft. Oneway on steel

7-ft., disk, disk plow, on steel

4-ft. disk, disk plow, on steel

16-ft. John Deere springtooth, good

2 12-ft. John Deere springtooths

12 & 18-ft. drag harrows

12-in. Hammer mill — 10-in. IHC hammer mill

21-ft. 6-in. grain auger, P.T.O.

16-ft. Mayrath 6-in. auger with electric motor

New Holland field cutter, P.T.O. with hay pickup

Massey-Harris baler with motor

Fanning mill

3 corn binders; 2 AC combines; 4 tractor plows; single row corn picker; grain drills; corn sleds; 2 spreaders; field cutter; binders; cultivators; silage cutter; 22 in. N and S grain separator; hay loader; steel running gears; drag harrow; springtooths; planters.

**FEED**  
80-ton cane silage in trench; 50-bu. oats; 200 bales straw, shedded

**SHOP TOOLS**  
Heavy duty post drill with motor; post drill; cyclone 1 1/2 ton chain hoist, good; air compressor; vises; Mono 18-in. chain saw, A-1; battery charger, new; electric fencer; bench grinder with motor; 4 electric motors; jacks; auger; log chains; heavy hammers; saws; hand wrenches; forks; spades; scoops; shallow well water system; pump jack; pump & pipes; extension ladder; covered wire; drop cords.

**TRUCKS**  
1952 Chevrolet 1 1/2-ton truck with steel flat bed

1947 IHC K.B. 5 truck with hoist, bed & stock racks

1952 GMC 1/2-ton pickup

Steel stock racks to fit 1/2-ton pickup

**MISCELLANEOUS**  
300-gal. fuel tank on steel stand, hose and nozzle; 55 gal. fuel barrels; grease guns; 2 propane bottles; propane tractor filler; hydraulic cylinders; electric steel posts wire; roll new hog wire; barbed and woven wire; 100 hedge posts; 6-ft. steel posts; 100 railroad ties; 2 10x28 tires & wheels; 2 17x20 tires & wheels (bomber); 2 14x28 tires and wheels; many used tires; 6 tractor tires & wheels; 4 & 6-ft. stock tanks, good; 4 16-ft. feed bunks; steel gates; 30 sheets galvanized tin; Huber power unit.

2 15x32 tires & wheels

**GRAIN BINS**  
5 1000 bu. Butler grain bins, good

**MRS. R. J. FRANZ, Owner**

Aucts: Ted Krehbiel, McPherson & Irven Christensen, Durham

Clerk: Whitewater Bank



## **Bulging Cessna**

Cessna Aircraft, one of the state's largest employers, is still expanding in Kansas. The top picture shows, within dotted lines, the 132,000-square foot expansion of its Hutchinson plant, where it produces fluid power systems for farm machinery, industrial equipment, and earth moving equipment. The new plant now has nearly 11 acres under one roof. Present Cessna employment at Hutchinson is 1900 and 400 new workers are to be added within a year.

The bottom picture shows a drawing of a proposed Cessna construction near Strother Field, located between Winfield and Ark City. The plant would be used for assembly of current Cessna aircraft production. It would require 200 to 300 employees.

## **SET DATE FOR STUBBLE MULCH FIELD DAY**

The annual K-State extension Stubble Mulch Field Day will be February 23 at St. John, according to Marvin Lundquist, superintendent of the Sandyland Experiment Field.

# **AUCTION**

We will sell at public auction at the house located 1/2 block south of the Auld Chev. Co. in Wakefield, Kans.

**Saturday, Feb. 25**

Starts 11:00 a.m.

## **Household Goods**

Kelvinator range; Frigidaire electric range; GE refrigerator, good; Kelvinator refrigerator, good; kitchen cupboard; 4 kitchen chairs; washing machine; electric heater; 30,000 BTU gas heater; 15,000 BTU gas heater; 2 cabinets; Blue Bird cedar chest.

Electric sewing machine; 2 knee hole desks; small book case; sectional book case with glass doors; sideboard daybed; studio divan; TV antenna with rotor; Hutch buffet; 6 oak dining chairs; oak rocker; mahogany arm chair; corner what not chair.

4 oak dressers; 2 oak commodes; chest drawers; dresser; bed with matching dresser; walnut paper stand; Firestone air conditioner; base rocker; Irish sea chest, antique; 4 dining chairs; 4x10 rug.

RCA tape recorder; several old beds, 2 are brass; oak marble top buffet; ladder back chair; walnut pien minnow; coffee maker; fan; sweeper; large mirror; clock radio (new); 3 lamps; Rayo lamp.

Antique sugar bin; top coat; lantern; copper boiler; tea leaf bowl; antique picture frames; several odd bottles and jugs; a few antique dishes and other dishes; pots; pans and many items too numerous to mention.

## **GARAGE, HAND TOOLS & MISCELLANEOUS**

18x12 frame single garage; used lumber; 10 bunches of shingles; 2 power lawn mowers; bronze tractor spray pump; repeating BB gun; 2 wheel trailer; chain saw; 1/2 HP mtr.; Skil-saw, new; hand tools; many other small items not listed.

**Beatrice E. Lumb and R. W. Lumb, owners**

Clerks, Earl Herman and Joe Mason, Wakefield, Kans.

Aucts: Foster Kretz and Elmo Steffen, Clay Center, Phone Morganville WA 6-4422.

# **AUCTION SALE**

**Thursday  
FEBRUARY 19**

Starts 10:00 a.m.  
EVERYTHING SOLD

## **5th Annual Clean-Up Auction RHUDY & SONS - LINCOLN, KANS.**

## **Tractors**

560 gas Farmall  
560 diesel Farmall  
Super W6TA; Super WD6  
JD No. 70; MM GB

## **TRUCKS**

1965 Ford F100  
1965 IHC C-1100  
1962 IHC C100  
1962 IHC C110  
1962 IHC C110  
1948 KB5 with body & hoist  
1959 Chevrolet C100  
1959 Chevrolet C60  
1951 Chevrolet  
1956 GMC 1 ton  
1964 Chev. Corvair Monza with 4 on the floor, new tires, red bucket seats, first 30,000 miles

## **COMBINES**

12 ft. AC; 14 ft. MH 90; 14 ft. JD 55; 14 ft. IHC Model 141

## **PLOWS & ONEWAYS**

IHC 4x16; IHC 4x16 2 yrs. old; JD 5x16 semi-mtd. steerable New No. 70 4x16  
12 ft. Model 120 oneway  
Krause 12 ft.; M&M & IHC, one ways

## **HAY MACHINES**

New IHC 47T baler  
New NH 268 baler  
IHC 56W baler; IHC 46W baler

Model 271 NH twine baler

1963 OMC 14 ft. swather

1956 OMC 14 ft. swather

Richardson bale loader

New 3 pt. hitch 211 rotary cutter

JD side rake; 2 junk balers

**FREE! NEW TRACTOR RADIO TO BE GIVEN AWAY AT END OF SALE**

Sale Conducted By  
**Bob Perry and Frank Harz, Salina, Kans.**  
For Other Information, Contact Owner or Auctioneer

# **AUCTION SALE**

**Saturday  
FEBRUARY 20**

Starts 10:30 a.m.  
Lunch Served

As we have sold our farm, we will sell at public auction of our personal property on the farm, located 3 miles east and 1/4 mile west of Bethel College in Newton, Kansas or 2 miles north of the 81 by-pass on Highway 15, then 1/4 mile west

## **Farm Machinery**

1965 Honey Wagon Super 1400 gallon liquid manure wagon

1958 Case 600 LP tractor, complete overhaul

1957 Case 400 diesel with Eagle hitch, extra good condition

1953 Case DC row crop tractor, oversize pistons, 3 new tires

1942 Case SC tractor, with mounted cultivator

1959 Farm Hand manure loader with hydraulic bucket, manure fork & blade

1962 John Deere No. 33 manure spreader, PTO, like new

1965 Case No. 220T baler with sweep feed, baled 3000 bales

1961 Farm Hand side delivery rake

1950 Baldwin 12' pull combine

1946 Van Brunt 8x16 grain drill with fertilizer attach.

1946 John Deere 3-14 plow

1961 Farm-Hand hay conditioner

1961 Case pull-type 7' mower, like new

1956 Lundell field cutter, PTO

1963 Case 3-14 mounted plow

1963 Case 10' mtd. chisel

1962 Burch 10' tandem disc, good

2 4-wheel hay trailers, good

4-wheel running gear with 8x14 feed rack

John Deere 24' drag harrow

John Deere single row "mount" corn picker, like new

John Deere Hesston Ensilage blower 50' pipe

Papec stationary cutter

IHC 2-row lister, pull 10' clod crusher or land

New Holland sickle bar fits single row model

Dump rake; old truck bed 14x8

Shop built rear mount for some old farm & home drawn machinery

4-wheel trailer with 7x14 box with removable sides

150 gallon anhydrous ammonia tank

**CARS - TRUCKS TRAILER HOUSE**

1950 Streamlite 35' trailer house, tandem axle, completely furnished

1959 Studebaker Lark wagon

1950 Ford F-600 2-ton truck with twin cylinder engine

stock racks

1947 Studebaker 1/2 ton

**POWER PLANT**  
Wind Power generator, 3-phase, ACKW-15, Model PT 3, used 2 hours.

**MISC. ARTICLES**  
About 100 hedge posts

gallon fuel tank on stand; LP filler hose; 4 bicycles; Clipper farming tools; old forge; old wheels: 10 to 20 tons of iron, etc.

**Mr. & Mrs. Edwin C. Tangeman**

Auctioneer: Ed Reimer, Goessel

Kansas State Bank



Thursday

FEBRUARY 1972

Starts 10:00 a.m.

EVERYTHING SELL

Up Auction  
NOLN, KANS.

TILLAGE TOOLS  
Kent 33 ft. hyd. harrow  
12 ft. 3 pt. hitch, No.  
ibra shank curler  
10 ft. No. 55 chisel  
new sections, Flex-Peg  
sections  
15 ft. mulch treader  
13 ft. mulch treader  
ed spring tooth harrow

DRILLS  
JD 16x8 fert.  
JD 16x8 with fert.  
IHC with fert.  
16x8 with fert.  
No. 10 1964 grain  
der drills

MISCELLANEOUS  
ft. Inco 3 pt. blade, Sc  
feed wagon; New No.  
ler; new 10 ft. scraper  
Farm Hand bale acc  
r; bolts; winter fro  
w shares; twine; new  
sleeves; ring sets;  
nders; hyd. hoses.  
nder parts; combine  
use parts, all new; qu  
plers; sickles & guar  
els; oil filters; belt  
pul.

& M front end parts;  
les; chisel shanks; s  
& stock racks for  
& trucks; 3 Raytel  
los & antennas, 2 yrs  
iel TWR4; 2 hay rack  
led with misc. items.  
ale to be held inside in  
bad weather. Time 10  
50, Thursday morning  
b. 16 if in doubt beca  
weather, at 7:45 a.m.

OR RADIO  
END OF SALE

By  
z, Salina, Kans.  
Owner or Auctioneers

Saturday

FEBRUARY 1972

Starts 10:30 a.m.

Lunch Served

ull sell at public auction  
rm, located 3 miles  
Newton, Kansas or 2 mi  
15, then 1/4 mile west

nn Deere 24' drag harrow  
nn Deere single row  
mount" corn picker, fir  
John Deere  
sson Ensilage blower  
0" pipe  
pec stationary cutter  
C 2-row lister, pull  
clod crusher or land  
Holland sickle bar  
its single row model  
mp rake; old truck

4 1/2 x 8  
op built rear mount  
ome old farm & hose  
drawn machinery  
heel trailer with 7x14  
box with removable  
gallon anhydrous  
monia tank

CARS — TRUCKS  
TRAILER HOUSE  
50 Streamlite 35' trailer  
house, tandem axle, co  
pletely furnished  
9 Studebaker Lark  
vagon  
50 Ford F-600 2-ton  
with twin cylinder  
stock racks

17 Studebaker 1/4 ton

POWER PLANT  
nd Power generator,  
3-phase, ACKW-15, Mo  
PT 3, used 2 hours.

MISC. ARTICLES  
About 100 hedge posts  
llon fuel tank on se  
nd; LP filler hose; 4  
cycles; Clipper fanning  
me wire; hay slines;  
els; old forge; old wa  
eels: 10 to 20 tons  
n, etc.

C. Tangeman  
Kansas State Bank



## Seek To Continue Agreement On Hereford Registration

KANSAS CITY, Mo. — American Hereford Assn. directors have offered to the American Polled Hereford Assn. the opportunity to continue the present joint certificate agreement between the two associations. The agreement would continue the program of the registration and transfer of Polled Herefords for another five years, either in the agreement's present form or with certain modifications which have been under discussion between the liaison committees of the two associations during the past year.

Terms of the agreement provide that unless terminated by either of the associations during

this year 1967, the fifth year of tenure, it will automatically continue for the 10-year period ending Dec. 31, 1972.

In the offer to continue the agreement, the AHA recognized the mutual benefits that have been realized by both segments of the breed under the contract which has operated smoothly during the four years since its inception.

In its offer, the AHA agreed to relinquish the requirement of membership in both associations on the part of polled breeders as a prerequisite for membership rates on their joint registry certificates. The AHA also agreed to substitute a flat fee charge for registry and

transfer sufficient to provide no loss in its operating revenue.

The terms of the offer also make clear that the AHA in the event the agreement is not extended will continue to register all Hereford cattle under the registry rules which require that the sire and dam of any calf to be registered must have been recorded previously in the American Hereford Record.

The AHA additionally stated that should the agreement not be continued it will resume its full service program for all Hereford breeders as of the date of termination.

## Open House At Vo-Tech School

An FFA - 4-H open house will be held February 25 from 10 a.m. to 3 p.m. to be sponsored jointly by Flint Hills FFA and the Young Farmers group and to be held at Flint Hills Area Vocational-Technical School, Emporia.

A committee consisting of FFA members Doug Stueve, Olpe; Kenny Dedonder, Reading; and Tom Myers, Emporia, met Monday with Eugene Walker, vocational agriculture teacher, and school administrators at FFAVTS to make basic plans for inviting 4-H members from Lyon and surrounding counties to visit the Flint Hills school and vocational agriculture department on February 25.

4-H agents and committees will meet February 13 at 10:30 a.m. at Flint Hills school to make further plans for the event.

The best Rat  
is a  
DEAD RAT!

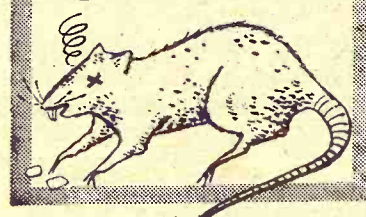

And dead rats are what you'll have on your farm when you use Tomco Genetic Giant's Ferret rat and mouse bait. Individually wrapped packets are carried back to rat and mouse nests for complete rodent control. Won't spoil even when left out for a long period of time. Ferret is guaranteed to out-perform any known bait or YOUR MONEY WILL BE REFUNDED.

Buy Ferret from your Tomco Genetic Giant dealer.



## Feeding Time

Vernie Gawith feeds 94 head of Herefords on the Roger Billings farm south of Delphos.

## Special Bred Cow & Heifer Sale

Saturday, Feb. 25 - 1 p.m.

HANSEN LIVESTOCK AUCTION INC.  
600 N. Hendricks HUTCHINSON, KANSAS

1000 HEAD ANGUS — HEREFORD — CROSSBRED

We will hold a Special Bred Cow & Heifer Sale on the above date. All cows & heifers will be pregnancy tested by a veterinarian and will either be calfhooed vaccinated or Bangs tested within 30 days of Sale.

All stock are local cattle within 50 miles of Hutchinson. Many outstanding groups of Angus & Hereford Cows & Heifers are already consigned.

Several Top Breeding Bulls consigned to this sale. If you need top replacements or foundation stock make plans to attend this sale.

WATCH NEXT WEEK'S GRASS & GRAIN FOR A COMPLETE LISTING OF CONSIGNMENTS

For More Information Call:  
COL. CARSON E. HANSEN, Operator  
Phone MO 5-7771 — HUTCHINSON, KANSAS

SALE

Saturday  
FEBRUARY 25

Starts 10:30 a.m.  
Lunch Served  
Plan To Start On  
Time — Be There

QUITTING BUSINESS — Everything goes at place of business on Highway 24, Wamego, Kansas.

JOHN DEERE DEALER — WAMEGO

Farm Machinery

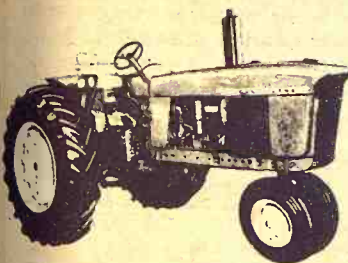

new Briggs & Stratton eng.

JOHN DEERE PARTS

2 belts racks with stock of belts; several showroom parts racks; large assortment new parts.

OFFICE EQUIPMENT

Combination ticket machine; cash register; combination safe; 2 metal upholstered office chairs; 2 small ticket machines; parts card files; intercom system.

SHOP EQUIPMENT

Nearly new Model P400 dynamometer, Serial No. 21360  
Large air compressor  
Electric drill press  
2 large shop fans  
Black & Decker valve grinder  
Compression tester  
2 Metal work benches  
2 wooden work benches  
Walker floor jack  
Hydraulic jack  
Large bench vise  
2 floor grinders  
Large tap & die set  
3/4 drive socket set, 1/2-2"  
Fire extinguisher  
Battery charger  
Marquette electric welder  
Acetylene welder  
Welding table  
Hydraulic press  
Air bubble tank  
Large assortment of wheel pullers  
Special tool set for John Deere 1010 to 4010 tractors  
Paint gun with regulator  
Gas steamer with new coil  
Diesel nozzle tester  
Generator tester  
1 ton A frame with chain hoist  
300-gal. gas tank & stand  
Barrels

Large offering small tools and other articles too numerous to mention.

The Farmers Equipment Co., Owner  
Auctioneers: Welter & Applegate Harold Carlson, Clerk

Saturday

FEBRUARY 18

Starts 10:00 a.m.

Lunch Served

SALE

As we have sold our farm, we will sell at public auction the following described property, at the farm located 3 miles west and 1 1/2 miles north of Auburn, Kansas; or 10 miles west of Pauline on the Pauline-Dover Road, then 2 miles south; or 3 1/2 miles east of Dover, then 2 1/2 miles south; or 14 miles southwest of Topeka. (Watch for sale signs.)

## Dairy Cattle

34 HOLSTEINS

8 6-yr. old cows, milking 5 1/2 or 6 gal. a day, fresh in May  
7-yr. old cow, milking 5 1/2 gal. a day, fresh in Sept.  
5-yr. old cow, milking 4 gal., freshen in June

4-yr. old cow, milking 5-5 1/2 gal., freshen in Sept.  
5 3-yr. old heifers, milking fresh in June

4 2-yr. old heifers, freshen in May  
4 yearling heifers; 3 yearling steers; 7 Holstein and Angus steers & heifers

Health papers will be furnished on day of sale.

## Machinery

1945 "H" Farmall tractor,

good

No. 238 IHC cultivator H or M

F-20 Farmall tractor, good,

new rubber

John Deere 2-14 plow on rubber

John Deere 2-12 plow on steel

Black-Hawk 2-row corn planter with furrow openers

IHC 2-row lister, pull type

8-ft. IHC tandem disc, heavy duty, good

John Deere 2-row monitor

IHC 12-ft. wheat drill with fertilizer attachments

5-ft. AC combine

3-section harrow

Allis manure spreader

7-ft. JD No. 5 mower

16x4" grain auger with 1/2 electric motor

1963 Allis roto-baler, like new Winfield farm wagon & box on rubber, like new Steel-wheel wagon and rack Manure scoop for H or M 8-inch burr mill

Several pieces of horse drawn machinery.

DAIRY EQUIPMENT

180-gal. milk keeper; stainless steel milk tank, nearly new; 2-bucket IHC milking machine; complete 2-compartment stainless steel vat; strainer; 7 10-gal. milk cans.

FEED

1000 round bales of alfalfa; 20 bales of wheat straw; some prairie hay; 25 tons of ensilage.

MISCELLANEOUS

New tank heater; 2 spray cans; 2 boomers; saddle wax tank; hand tools; 3 feed bunks; 400 gal. truck water tank; 3 50-gal. oil drums; sickle grinder; buzz saw; log chains; JD walking plow; hedge post; pile of wood.

FURNITURE

Divan & chair; 30-lb. cross-top Westinghouse refrigerator; end tables; step tables; 2 beds complete; dresser & chest of drawers; record & radio combination corner cabinet; 65,000 B.T.U. Warm Morning heater; Tappan gas range; 2 coal and wood heaters; utility cabinet; fruit jars; dishes; other furniture; coal hods; numerous other articles.

Mr. & Mrs. Cecil P. Kinnett, Owners

Aucts: Al Warner, CE 5-6994 Topeka  
Jim Kirkemunde, AM 6-4590 Topeka

Clerk: Security State Bank, Auburn, Ks.

Carl Blake & Son  
ME 2-2296 CLAY CENTER



# G&G Calendar

- Feb. 14 — Farm sale east of Alta Vista, Mr. & Mrs. H. R. Richter. Auct. Jim Kirke-minde.
- Feb. 14 — Kansas spring special production sale of Angus, South Hutchinson, Wricson Angus Farm. Auct. Ray Sims; sale mgr. Phil Ljung-dahl.
- Feb. 15 — Implements & shop tools west of Pretty Prairie, Merle Graber estate. Aucts. Ted Krehbiel and Ed Reimer.
- Feb. 15 — Farm sale north of Talmage, Elmer Broadfoot. Auct. Foster Kretz.
- Feb. 15 — Holstein dairy herd dispersal northwest of Hanover, Lyle Henneberg and Alvin Henneberg. Aucts. Schultis & Son & Wolken.
- Feb. 15 — Farm sale south of Junction City, Jim Wood. Aucts. C. W. Crites and Montgomery.
- Feb. 16 — Farm sale northwest of Minneapolis, Mr. & Mrs. Merle Smith. Aucts. Willis Darg and Melvin Zuker.
- Feb. 16 — Fifth annual cleanup auction in Lincoln, Ks., Rhudy & Sons. Aucts. Bob Perry and Frank Harz.
- Feb. 17 — Stock reduction sale in Caldwell, Kans., Rains Motor Co. Auct. Hagel Auction Co.
- Feb. 17 — Farm sale north of Clay Center, Allen Lard. Auct. Foster Kretz.
- Feb. 18 — Farm sale northwest of Bethel College, Newton, Mr. & Mrs. Edwin C. Tange-man. Auct. Ed Reimer.
- Feb. 18 — Consignment sale in Daykin, Nebr. Schultis & Son & Wolken, aucts.
- Feb. 18 — Farm sale southeast of Newton, Mrs. Rudy Franz. Aucts. Ted Krehbiel and Irvin Christensen.
- Feb. 18 — Farm sale southwest of Topeka, Mr. and Mrs. Cecil P. Kinnett. Aucts. Al Warner and Jim Kirkemide.
- Feb. 18 — Farm sale west of Wamego, Warren Young, Lawrence Welter, auct.
- Feb. 18 — Farm and dairy sale southwest of Topeka, Cecil Kinnett. Auct. Al Warner.
- Feb. 20 — Land sale, Fairbury, Nebr., Lambert Young. Auct. Eldon Thorman.
- Feb. 20 — Hereford stock cow dispersal sale northeast of Clay Center, Don Martin, Auct. Foster Kretz.
- Feb. 21 — Land sale at Courthouse, Fairbury, Nebr., Henry Schellhorn Estate. Schultis & Son & Wolken, aucts.
- Feb. 22 — Farm sale southeast of Bridgeport, Mr. & Mrs. Harlan Perrill. Aucts. Paul Brown and Roger Johnson.
- Feb. 22 — Polled Hereford sale, Caldwell, Kans., Johnson Bros.
- Feb. 22 — Farm sale west of Clay Center, J. E. Henderson. Auct. Foster Kretz.
- Feb. 22 — Farm sale northeast of Fairbury, Nebr., Harold Peters estate. Aucts.: Schultis & Son & Wolken.
- Feb. 23 — Ladysmith Hall bldg., southwest of Clay Center, by Exeter township, Auct. Foster Kretz.
- Feb. 24 — Holstein dispersal and eqpt. southeast of Goessel, John G. Fleming. Aucts. Ted Krehbiel, Ed Reimer and Irvin Christensen.
- Feb. 24 — Farm sale south of Greenleaf, Harold Curtis. Auct. Foster Kretz.
- Feb. 24 — Farm sale northeast of Daykin, Nebr. Lee Jeffreys. Schultis & Son & Wolken, aucts.
- Feb. 24 — Farm sale southwest of Home City, Ralph Smith.
- Feb. 25 — Closing out John Deere agency at Wamego, Farmers Eqt. Co. Lawrence Welter, auct.
- Feb. 25 — Furniture sale in Buhler, Mrs. Toews. Auct. Ted Krehbiel.
- Feb. 25 — Office Furniture, Salina Realty Agency. Aucts. Frank Harz & Bob Perry.
- Feb. 25 — City home in Beattie, Joe Bennosek.
- Feb. 25 — Household goods in Wakefield, Beatrice E. Lumb and R. W. Lumb. Auct. Foster Kretz.
- Feb. 27 — Ramsey-Renollet Hereford sale, South Hutchinson, Kans.
- Feb. 27 Land sale, Council Grove, William Rodgers. Auct. Eldon Thorman.
- Feb. 27 — Farm sale south of Industry, Ted Sheedy. Auct. Foster Kretz.

- Feb. 27 — Dairy herd sale east edge of Greenleaf, Phil Parker. Auct.: Foster Kretz.
- Feb. 28 — Section of land, Minneapolis. S&H Ranch. Aucts. Frank Harz & Bob Perry.
- Feb. 28 — Farm sale east of Blue Rapids, Mrs. Lauren Walters. Auct. Don Roche.
- Feb. 28 — Dairy herd sale east edge of Greenleaf, Phil Parker. Auct. Foster Kretz. Changed from Feb. 27.
- Feb. 28 — Stock reduction sale in Abilene, Wright Impl. Co. Auct. Hagel Auction Co.
- Feb. 28 — Kansas Angus Assn. bull and commercial female sale in Kiowa. John Barton, sale mgr.
- Mar. 1 — Surplus CCC steel bins at Wilson, Kans., Ellsworth ASCS county office.
- Mar. 1 — Closing-out auction for Youngquist Impl. Co., Salina. Aucts. Bob Perry and Frank Harz.
- Mar. 1 — Angus herd dispersion in Smith Center, Harlan and Shelia Stewart. Sale mgr. John Barton, Inman.
- Mar. 3 — Angus production joint sale in Ottawa, Peckman Brothers - Morgan. John Barton, sale mgr.
- Mar. 3 — Sale of baled hay northeast of Clifton, Pete Peterson. Auct. Foster Kretz.
- Mar. 4 — Dairy cattle and machinery northeast of Hess-ton, Elmer Stucky. Aucts. Ted Krehbiel and Floyd Gehring.
- Mar. 4 — Farm sale northwest of Diller, Nebr., Chester Schroeder. Schultis & Son & Wolken, aucts.
- Mar. 4 — Farm sale west of St. Marys. Jack Lewis. Lawrence Welter, auct.
- Mar. 4 — Sixth production sale of reg. Polled Herefords, Chester, Nebr., State Line Farm, E. G. Nesmith & Son.
- Mar. 4 — Farm sale northwest of Chapman, Mrs. Elbert Gardner. Aucts. Carl and Wm. Schnell and Lee Remy.
- Mar. 4 — Antique consignment sale, Salina; Soroptimist Club. Frank Harz & Bob Perry, aucts.
- Mar. 6 — Farm sale south of Fostoria. Roy Simon. Lawrence Welter, auct.
- Mar. 6 — Spring sale of Hereford bulls, CK Ranch, Brookville, Jack Vanier, manager.
- Mar. 6 — Farm sale southwest of Hanover, Ed Allerheilgen. Auct. Foster Kretz. Changed from Jan. 20.
- Mar. 7 — Farm sale east edge of Oneida, Mrs. Warren Glace. Aucts. Bauman & Groff.
- Mar. 7 — Farm sale northwest of Canton, Sig Johnson. Auct. Ted Krehbiel.
- Mar. 8 — Farm sale southeast of Miltonvale, Glen Deerson. Auct. Foster Kretz.
- Mar. 8 — Stock reduction sale in El Dorado, Kans., El Dorado Truck & Tractor, Inc. Aucts. Hagel Auction Co.
- Mar. 9 — Farm sale north of Clifton, C. G. Carlson. Auct. Foster Kretz.
- Mar. 10 — Farm sale south of Roxbury, Frank Reichert. Aucts. Ted Krehbiel and Ed Reimer.
- Mar. 11 — Lions Club pancake feed & consignment sale in Delia, Al Warner, auct.
- Mar. 11 — Farm sale west of Newton, Mrs. Geo. Proudly. Auct. Ted Krehbiel.
- Mar. 11 — Stock reduction sale in Wichita, Sedgwick County Eqt. Inc. Auct. Hagel Auction Co.
- Mar. 13 — Cow and calf dispersal west of Clay Center, Cottonwood Lane Hereford farm, Karman & Son. Auct. Foster Kretz.
- Mar. 14 — Registered Hereford production sale north of McPherson, Smoky Hill Ranch, Dr. Guy E. Finkle, owner. Auct. Gene Watson.
- Mar. 15, 1967 — Blue Valley

- Hereford Breeders Assn. show and sale in Fairbury, Nebr., Auct. Gene Watson; sec.-sale mgr. Don Banahan, Steele City, Nebr.
- Mar. 15, 1967 — Latzke Angus of Junction City, Oscar and Larry A. Latzke. Changed from Mar. 14.
- Mar. 17 — Shop tools & misc. in Clay Center, Mrs. J. C. Armstrong. Auct.: Foster Kretz.
- Mar. 17 — Farm sale east of Newton, Gus Reiger. Aucts. Ted Krehbiel and Ed Reimer.
- Mar. 18 — Farm sale northwest of Newton, Geo. Leis. Aucts. Ted Krehbiel and Bernard Gaty.
- Mar. 18, 1967—P. R. I. Angus sale southeast of Olsburg, Lafflin Bros. & Fagerburg.
- Mar. 20 — Livestock dispersal southwest of Topeka, K. W. Manz & Son. Auct. Foster Kretz.
- Mar. 20 & Stock reduction sale in Wellington, Wellington Equipment Co. Auct. Hagel Auction Co.
- Mar. 20 — Surplus farm & live-

- stock equipment and reg. Hereford bulls of Haddam, Arbutusford Farm. Aucts. Rollie Lagasse.
- Mar. 23 — Farm sale southwest of Topeka, Manz & Son. Auct. Foster Kretz.
- Mar. 24 — Complete of registered Polled Herefords, Elwin Thoes, Ebels, Wamego, sale Gene Watson, auct.
- Mar. 24 — Production Pohlman's Angus, toma, Kans. John mgr.; Ray Sims, Auct.

**SERVICEABLE WITH WEIGHT**  
Priced ... \$300 to \$350  
35 HEAD REG. HEREFORD  
GRANT POOL  
MANHATTAN, KANS.  
Located 4 mi. south of intersection, 2 mi. west of Dowell Creek Rd. Ph. 92

**WASHINGTON SALES CO.**  
**HOGS every TUESDAY**  
**CATTLE every WEDNESDAY**  
All Sales Start 1:00 p.m.  
**A GOOD TURNING POINT FOR HEAVY CATTLE**  
A Growing Market for Finished Cattle  
**ED BURT, O.**  
Barn Phone EA 5-2266 Residence EA 5-2263  
WASHINGTON, KANS.

**J.C. LIVESTOCK SALES INC.**  
**SALE EVERY SATURDAY**

**HOGS START 12 Noon**  
Receipts were somewhat lighter than a week ago, but the market was steady to strong all the way, especially on feeder cattle. Hogs again topped the Kansas City market with a butcher top of \$19.85, and most butchers going just below that figure.  
Cows were higher, good cows bringing \$17.00 to \$18.35, with the shelly kind @ \$15.50 to \$17.00. Baby calves were higher \$30.00 to \$45.00 by the head, started calves @ \$45.00 to \$50.00.  
Pigs weighing 50 to 80 pounds sold @ \$17.00 to \$25.00 per head, lighter weights - \$14.00 to \$17.00.

**HORSE SALE FRI., FEB. 17**  
At the barn, starts 7:30 p.m.  
We have some good consignments for this regular monthly horse sale. There will be a few ponies and some colts. We have 3 or 4 registered colts consigned.  
For further information contact any of us.

The following is a sampling of our sale:

STEER CALVES			11 black steers			1030 @
11 bull calves	475 @	26.75	3 black heifers			870 @
2 blkwhiface steer	370 @	29.75	2 black heifers			760 @
9 whiface steers	415 @	29.30	2 charolais hrs			860 @
8 whiface steers	545 @	28.75	3 black heifers			675 @
3 charolais steers	505 @	26.80				
7 black steers	480 @	28.90	HOGS			
17 whiface steers	480 @	29.10	25 mix butchers			188 @
3 blkwhif bulls	575 @	25.40	73 mix butchers			207 @
			19 mix butchers			228 @
			14 white butchers			225 @
			16 mixed butchers			217 @
HEIFER CALVES			SOWS			
9 whiface heifers	490 @	24.75	1 white sow			425 @
4 whiface heifers	430 @	25.80	9 hamp sows			383 @
7 whiface heifers	445 @	26.20	2 hamp sows			505 @
16 whiface heifers	430 @	24.10	1 white sow			530 @
14 whiface heifers	450 @	24.80	1 black sow			270 @
FAT CATTLE & FEEDERS						
12 black steers	835 @	24.20				

**LICENSED AND BONDED**  
**BARN PH. JUNCTION CITY CE 8-14**  
If you have livestock to appraise, call:  
**VERN LANGVARDT, Manager, 502 UPLAND**  
**HOWARD LANGVARDT, Auctioneer, 520 UPLAND**  
**HERB NEUMEYER, White City, Phone 349-2883**

## Ronald Rice Motors, Inc.

**CHEVROLET OLDSMOBILE CADILLAC**  
North Kansas' Largest Volume Dealer  
NW 2nd Phone CO 3-4000 ABILENE, KANS.

### USED TRUCKS WORTH THE MONEY

Buy Yours Now at Volume Price

- 1966 CHEVELLE ElCamino, 327, V-8 engine \$2395  
Automatic transmission, power steering, power brakes, bucket seats, local one owner.
- 1965 CHEVELLE ElCamino, V-8 \$1845  
Radio, heater, automatic transmission, power steering, one owner, low mileage.
- 1965 CHEVROLET 1/2-Ton, V-8 \$1495  
Radio, heater, 4-speed, hitch, LWB. Choice of two.
- 1963 CHEVROLET 1/2-Ton Fleetside pickup \$1295  
Radio, heater, 4 speed, hitch, 292 big 6 motor
- 1963 CHEVROLET Stepside, LWB \$1295  
Heater, 4 speed, hitch, overloads.
- 1963 FORD 1/2-Ton V-8, LWB \$1195  
Radio, heater, hitch.
- 1963 CHEVROLET 1/2-Ton Fleetside \$1175  
Radio, heater, hitch.
- ALMOST NEW USED CARS —
- 1966 CHEVROLET Imoala 2 dr. V-8, hardtop \$2295  
Radio, heater, stick shift.
- 1966 CORVAIR Corsa 2 dr. hardtop \$2195  
Radio, heater, stick shift, 5,000 actual miles.
- 1965 PONTIAC Tempest Custom 4 dr., V-8 \$2395  
Radio, heater, automatic transmission, power steering, power brakes, air conditioner.
- 1965 CHEVY II Nova 400 series, 4 dr., V-8 \$1795  
Radio, heater, automatic transmission, power steering, air conditioner.
- 1965 RAMBLER Classic 4 dr. 6 cyl. \$1895  
Radio, heater, automatic transmission, power steering, air conditioner.
- 1965 CHEVELLE 2 dr. V-8, hardtop \$1895  
Radio, heater, automatic transmission.
- 1965 CHEVROLET Imoala convertible \$2095  
Radio, heater, stick shift.

OPEN EVENINGS TO 9:00 O'CLOCK  
OPEN SUNDAYS 1 TO 5 P.M.

## Lunch

Pausement in  
Elon Emi  
with the

DR. RICHARD  
VETERINARIAN  
The new pr  
sas Veterina  
is Dr. Richard

Dr.  
Spencer

City. Spence  
ley and rece  
medicine de  
in 1946. Foll

## Sale

- We h  
Wedn  
a h  
feed  
whic  
seem  
sell  
@ \$1  
We h  
Foll  
mark  
2 blk  
1 blk  
2 blk  
2 blk  
3 blk  
2 blk  
2 wf  
1 wf  
1 wf  
1 bri  
1 blk  
1 blk  
1 blk  
1 wf  
1 blk  
7 blk  
1 blk  
2 wf  
1 blk  
1 blk  
2 blk  
3 blk  
1 red  
4 blk  
2 red  
1 ger  
1 blk  
1 wf

N E



stock equipment and reg. Hereford bulls of Haddam, Arbutnot ford Farm. Auctions. Rollie Lagasse.

ar. 23 — Farm machinery southwest of Topeka, Kan. Manz & Son. Auctioneer, Kretz.

ar. 24 — Complete set of registered Polled Herefords, Elwin Thoes, Alameda, Ebel, Wamego, sale Gene Watson, auctioneer.

ar. 24 — Production Pohlman's Angus Ranch, tomas, Kans. John Barton, mgr.; Ray Sims, Auctioneer.

**SERVICEABLE BULL WITH WEIGHT RECORD**  
Priced . . . \$300 to \$500  
35 HEAD REG. HEIFERS  
GRANT POOLE  
MANHATTAN, KANS.

Located 4 mi. south of intersection, 2 mi. west of Dowell Creek Rd. Ph. PR 1-1000

**CO.**

**AY**  
**SDAY**

**ED BURT, O**

Residence EA 5-2393  
KANS.

**OCK SALES**  
**SATURDAY**

**12 Noon**

a week ago, but the market especially on feeder cattle with a butcher top just below that figure.

ing \$17.00 to \$18.35, with Baby calves were higher and calves @ \$45.00 to \$50.00

to \$17.00 to \$25.00 per head.

**FRI., FEB. 17**

ts 7:30 p.m.

ents for this regular ponies and some colts needed.

contact any of us.

ale:

black steers 1030 @  
black heifers 870 @  
black heifers 760 @  
charolais hfrs 860 @  
black heifers 675 @

**HOGS**

mix butchers 188 @  
mix butchers 207 @  
mix butchers 228 @  
white butchers 225 @  
mixed butchers 217 @

**SOWS**

white sow 425 @  
hamp sows 383 @  
hamp sows 505 @  
white sow 530 @  
black sow 270 @

**BONDED**  
**N CITY CE & I**  
appraise, call:  
ager, 502 UPLAND  
tioneer, 520 UPLAND  
City, Phone 349-2863



## Lunch Time

Pausing at John Deere Day at Shouse Implement in Abilene are Mrs. Delores Linder and Mrs. Elon Emig and baby daughter Stacey. The little girl with the big smile is Laura Greenwood of Carlton.

## DR. RICHARD SPENCER VETERINARY HEAD

The new president of the Kansas Veterinary Medical Society is Dr. Richard Spencer of Scott City.



Dr. Spencer

vice he opened a practice at Scott City.

## No Favor For 'Stop Buying'

Western Kansas Farmers Union members indicated they did not favor a stop-buying campaign endorsed by North Dakota and Nebraska Farmers Union members.

The opposition showed at a FU meeting at Colby last week for members from Thomas, Logan, Sheridan and Trego counties.

A resolution there said a buying strike would not help raise farm prices and be a burden on local farm machinery dealers and Kansas manufacturers of farm machinery.

City. Spencer was born in Oakley and received his veterinary medicine degree from K-State in 1946. Following military ser-

The meeting was one of several Farmers Union regional gatherings called to discuss issues to come before the National Farmers Union convention at Oklahoma City March 12-15. Other state FU meetings last

week were held at Stockton and Garden City.

This week meetings are set for Concordia on Tuesday, St. Marys on Wednesday, Parsons on Thursday, McPherson on Friday, and Kinsley on Sunday.

Grass & Grain

23

February 14, 1967

# AUCTION SALE

FRIDAY, FEBRUARY 24

STARTS 11:00 A.M. IN HEATED TENT

100% HOLSTEIN DISPERSAL

Since we are discontinuing our dairy operations, we will sell our entire herd of high grade Holstein cows and heifers and all dairy equipment at public auction located on the farm 2 miles east and 1 mile south of Goessel, 7 miles south, 5 miles west, and 1 mile south of Hillsboro; or 11 miles north, 2 miles east, and 1 mile south of Bethel College, Newton, Kansas. All cattle under cover. Good loading out facilities.

95 HEAD

48 COWS 29 HEIFERS 18 CALVES

GRADE A

14 cows freshened last 120 days in heavy production;  
11 first calf cows freshened last 120 days in heavy production;  
14 cows and 9 first calf cows in production, 10 to freshen  
March, April, May, 1967, balance to freshen by October, 1967;  
8 - 2 yr. old heifers to freshen in March, 1967;  
9 heifer calves 30 to 90 days old;  
9 heifer yearlings to 18 months old

## DAIRY EQUIPMENT

1955 4 unit Surge glass lined pipeline milker with electrobrain, A-1; 500 gal. "Creamery Package" bulk tank, recently recondi-

tioned, A-1; Single stainless steel wash vat.

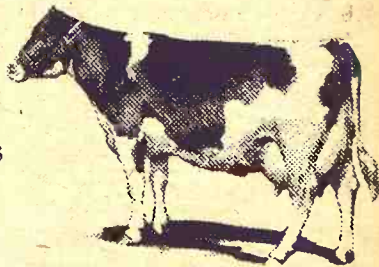

## Notes about the herd:

This herd is officially calfhood vaccinated and T.B. tested, individual health papers on each animal, daily production records, breeding and freshening dates will be given at ringside. Herd on D.H.I.A. Grade A. Artificially sired and carrying the service of A.B.S. and K.A.B.S.U. Bulls.

Herd average 16,456 milk, 572 fat; based on 305 days. Production records up to near 100 lbs. milk daily, 110 lbs. fat.

All cattle in this herd are young and only few over 6 yrs. old. All raised on this farm, have had good care, are big, gentle, good high udders, the kind dairy people like but seldom have the opportunity to buy. D.H.I.A. Record will show this is the top herd in Marion County.

If in need of better dairy cattle, attend this sale. For catalogue contact owner or auctioneers.

TERMS: CASH

Mr. & Mrs. JOHN G. FLAMING, Owners

RURAL ROUTE 2, NEWTON

Auctioneers:  
Ted Krehbiel, McPherson  
Ed Reimer, Goessel

Alexanderwohl Mission Society Ladies Will Serve Lunch

Not Responsible For Accidents

Clerk: Leland Boesker  
Ringman: Ervin Christensen

## Sale Every Wednesday

Hogs 12 noon  
Cattle 1 p.m.

### at NEWTON

We had one of our largest sales of the year last Wednesday, with some classes of cattle selling on a higher market, especially medium weight heifer feeders. There was a large run of Holstein steers which were up \$1.00 and more. The hog market seemed pretty steady, though feeder pigs were up, selling at \$8.50 to \$16.75 a head. Sows ran higher @ \$14.80 to \$15.10. The fat hog top was \$19.55. We have good consignments for this week's sale. Following is a partial listing of last Wednesday's market:

2 blk hfrs-- 365 @ 23.25	5 blk hfr--- 584 @ 23.40
1 blk str--- 965 @ 21.00	2 bwf str--- 275 @ 29.75
2 blk str--- 755 @ 22.10	1 wf str--- 430 @ 25.90
2 blk hfrs-- 607 @ 22.50	1 hol str--- 780 @ 20.10
3 blk str--- 746 @ 23.50	1 blk str--- 380 @ 22.20
2 blk str--- 770 @ 23.70	1 blk str--- 705 @ 20.60
2 wf str--- 525 @ 25.10	1 wf bull--- 460 @ 25.00
1 wf hfr--- 845 @ 21.70	1 wf str--- 780 @ 20.10
1 wf hfr--- 500 @ 23.50	1 blk str--- 500 @ 27.00
1 wf hfr--- 400 @ 27.40	3 blk str--- 475 @ 27.20
1 brin bull- 420 @ 27.80	1 blk hfr--- 500 @ 23.70
1 blk hfr--- 620 @ 20.80	1 red hfr--- 265 @ 24.25
1 blk hfr--- 220 @ 26.50	6 hol str--- 981 @ 20.50
1 blk str--- 410 @ 28.00	9 hol str--- 759 @ 21.20
1 wf str--- 695 @ 21.50	9 hol str--- 742 @ 21.40
7 blk hfrs-- 528 @ 22.30	1 red hfr--- 700 @ 19.30
1 blk hfr--- 535 @ 23.70	3 blk hfrs-- 390 @ 25.95
2 wf hfrs--- 400 @ 24.00	1 wf str--- 875 @ 21.80
1 blk str--- 495 @ 26.40	3 blk str--- 840 @ 23.35
2 blk hfrs-- 507 @ 23.70	
3 blk bulls- 330 @ 30.10	
1 red str--- 445 @ 26.10	
4 blk str--- 387 @ 27.60	
2 red str--- 370 @ 28.00	
1 ger str--- 650 @ 16.30	
1 blk bull-- 685 @ 22.70	
1 wf str--- 505 @ 27.10	

### BARN PHONE AT 3-5566

There is someone at the barn all day Tuesday & Wednesday & Thursday morning. Otherwise call:

### AUCTIONEER:

Floyd Gehring  
Moundridge Phone 345-8195

NEWTON

LIVESTOCK & COMMISSION CO.

NEWTON KANSAS

## Sale Every Thursday

Hogs 11:30 a.m.  
Cattle 1 p.m.

We had a fair run of cattle at our sale Thursday. All stocker and feeder cattle were \$1.00 to \$1.50 higher; cows were 50¢ to \$1.00 higher; and calves were steady to strong. We had plenty of buyers and all classes of cattle were in strong demand. The extreme top on fat hogs was \$19.85 with the bulk going for around \$19.60 to \$19.85. Following is a partial listing:

### FAT CATTLE & FEEDERS

6 whiface steers---	566 @ 26.40
3 blkwhiface steers---	570 @ 25.90
4 whiface steers---	702 @ 24.60
2 roan steers---	525 @ 24.20
1 blkwhiface steer---	820 @ 24.00
2 red steers---	810 @ 24.00
4 whiface heifers---	536 @ 23.90
3 whiface steers---	570 @ 23.90
5 mixed steers---	1025 @ 23.10
4 mixed steers---	765 @ 23.10
4 whiface steers---	745 @ 21.75
1 blkwhiface heifer---	1120 @ 21.20
1 red heifer---	625 @ 21.00
1 whiface heifer---	590 @ 20.90
2 roan heifers---	1105 @ 20.20
1 holstein heifer---	835 @ 19.50
1 whiface heifer---	600 @ 19.50
1 holstein heifer---	790 @ 18.40
1 holstein heifer---	1090 @ 18.00
1 holstein heifer---	930 @ 17.80

### COWS

1 red cow---	1055 @ 17.90
1 holstein cow---	1145 @ 17.20
2 black cows---	1325 @ 16.90
1 guernsey cow---	1200 @ 16.60
1 red cow---	1375 @ 16.10
2 roan cows---	1108 @ 15.85
1 whiface cow---	985 @ 15.50
1 whiface cow---	1075 @ 15.10

### BULLS

1 angus bull---	1380 @ 21.90
1 angus bull---	1280 @ 21.20
1 red bull---	1550 @ 20.00

### BULL & STEER CALVES

1 whiface b cf---	350 @ 29.75
2 whiface b cfs---	422 @ 27.50

2 roan steers-----	400 @ 27.40
3 whiface steers----	440 @ 27.25
3 whiface b cfs-----	430 @ 27.20
1 whiface b cf-----	390 @ 26.60
2 roan & red steers---	375 @ 26.10
1 shorthorn steer---	430 @ 25.80
1 blkwhiface b cf---	350 @ 24.50
1 whiface steer-----	440 @ 23.00

### HEIFER CALVES

1 whiace heifer-----	180 @ 28.00
1 whiface heifer----	235 @ 28.00
1 whiface heifer---	365 @ 25.30
1 whiface heifer---	380 @ 25.10
20 whiface heifers---	479 @ 24.95
1 spotted heifer-----	448 @ 23.00
3 red heifers-----	323 @ 23.50
1 whiface heifer---	420 @ 22.75
4 whiface heifers---	455 @ 22.50
3 red heifers-----	487 @ 22.50

### HOGS & PIGS

23 hamp fats-----	230 @ 19.85
24 hamp fats-----	214 @ 19.75
70 mixed fats-----	239 @ 19.60
1 white sow-----	285 @ 16.50
5 white sows-----	370 @ 15.85
4 mixed sqws-----	511 @ 14.70
1 white boar-----	490 @ 13.75
1 red boar-----	600 @ 13.55
1 white gilt-----	@ 51.00
25 mixed pigs-----	@ 14.75
10 mixed pigs-----	@ 13.00

### RALEIGH BREEDING, MANAGER

barn HI 3-3671; home HI 3-3547

Auctioneer: Larry Lagasse,  
Ph. Concordia, Kans. CH3-1714

MARYSVILLE

LIVESTOCK & COMMISSION CO.  
MARYSVILLE, KANSAS



# Sell At St. Marys

Sell  
Or Buy

Cattle & Hogs

By  
Auction

Tuesdays

All classes of stockers and feeders weighing 800 pounds and down were selling steady. Heavier cattle weighing 850 and up were 25¢ to 50¢ lower. All grades of killing cows were steady. Following is a partial listing.

## STOCKER & FEEDER STEERS

1 whiface steers	585 @ 26.75
10 blk & blkwhif steers	582 @ 26.40
1 blkbroface steers	580 @ 26.00
2 whiface steers	635 @ 25.50
11 whif & blk steers	640 @ 25.40
7 whif & broface steers	643 @ 25.10
3 whif & roan steers	676 @ 25.00
1 red steer	620 @ 24.85
6 whiface steers	601 @ 24.55
9 whiface steers	624 @ 24.40
32 whiface steers	757 @ 24.30
14 black steers	661 @ 24.25
1 blkwhifhn steer	590 @ 24.20
1 blkwhiface steer	635 @ 24.10
1 black bull	680 @ 24.10
27 whif & blkwhif str	805 @ 23.95
5 whiface steers	768 @ 23.90
2 red & whifron steers	617 @ 23.90
1 blkwhiface steer	700 @ 23.90
1 whiface steer	820 @ 23.85
4 black steers	583 @ 23.80
2 whiface steers	860 @ 23.70
2 black steers	857 @ 23.70
2 whif & black steers	647 @ 23.60
29 whiface steers	866 @ 23.50
2 charloais steers	1085 @ 23.50
8 black steers	1065 @ 23.45
16 whif & blkwhif str	877 @ 23.10
1 black steer	900 @ 23.10
7 holstein steers	892 @ 19.70
19 holstein steers	827 @ 19.60
3 holstein steers	805 @ 19.50

## STEER CALVES

11 whiface steers	449 @ 28.60
14 whiface steers	461 @ 28.50
13 black steers	510 @ 28.40
1 whiface steer	370 @ 28.30
1 whiface steer	470 @ 28.25

17 whiface steers	505 @ 28.00
20 whiface steers	541 @ 28.00
1 blkwhiface steer	390 @ 27.80
4 whiface steers	446 @ 27.75
2 whiface steers	415 @ 27.60
1 whiface steer	480 @ 27.60
6 blkwhiface steers	505 @ 27.45
5 whiface steers	488 @ 27.20
1 blkwhiface steer	385 @ 27.10
4 blk & blkwhif steers	482 @ 27.10
5 blk & blkwhif stees	406 @ 26.90
1 blkwhiface steer	550 @ 26.50
5 whiface steers	549 @ 26.20
2 blkbroface steers	506 @ 26.00
2 whiface steers	377 @ 25.90

## STOCKER & FEEDER HEIFERS

9 whiface heifers	625 @ 25.80
13 black heifers	664 @ 23.40
14 blk & blkwhif heifs	599 @ 23.35
8 black heifers	579 @ 23.15
3 whiface heifers	591 @ 23.10
3 whiface heifers	563 @ 23.00
8 whiface heifers	564 @ 22.95
9 whiface heifers	623 @ 22.70
6 whiface heifers	630 @ 22.60
11 whif & blk heifers	780 @ 22.50

For Information or Estimates

Rezac Barn	St. Marys 437-2999
Delaine Rezac	St. Marys 437-6266
Elmer Imthurn	Maple Hill MI 3-2440
Paul Kramer	St. Marys 437-2993

Auctioneers: Lawrence Welter, Gene Toby & Verlin Green

1 red heifer	600 @ 21.00
1 black heifer	705 @ 21.00
1 black heifer	570 @ 21.00
1 black heifer	725 @ 21.00
2 blkwhiface heifers	887 @ 20.80
1 black heifer	620 @ 20.80
3 whiface heifers	730 @ 20.70
1 whiface heifer	620 @ 20.50
2 blkwhiface heifers	665 @ 20.10
1 black heifer	755 @ 19.80
1 black heifer	800 @ 19.70
1 holstein heifer	915 @ 19.45
1 whiface heifer	845 @ 19.10
1 broface heifer	1030 @ 18.90
2 black heifers	687 @ 18.60

## HEIFER CALVES

7 whiface heifers	367 @ 24.60
10 whiface heifers	405 @ 24.50
9 blkwhiface heifers	476 @ 24.10
3 whiface heifers	483 @ 24.00
10 whiface heifers	464 @ 24.00
12 black heifers	432 @ 23.90
6 whiface heifers	482 @ 23.80
3 whiface heifers	536 @ 23.80
12 blk & blkwhif hfrs	517 @ 23.75
4 whiface heifers	366 @ 23.50
5 whiface heifers	473 @ 23.30
1 blkbroface heifer	450 @ 23.25
2 black heifers	382 @ 23.10
1 broface heifer	365 @ 23.00

1 whiface heifer	415 @ 21.00
1 whiface heifer	510 @ 21.00
4 whiface heifers	515 @ 21.00
1 whiface heifer	430 @ 20.80
4 whiface heifers	366 @ 20.80
2 whifacehn heifers	445 @ 20.80
1 whiface heifer	525 @ 20.80
1 whiface heifer	395 @ 20.80
1 black heifer	430 @ 20.80
3 black heifers	395 @ 20.80

## COWS

1 holstein cow	1150 @ 11.50
1 holstein cow	1240 @ 11.50
1 holstein cow	1435 @ 11.50
1 black cow	1220 @ 11.50
1 black cow	1037 @ 11.50
1 holstein cow	1550 @ 11.50
1 yellow cow	1185 @ 11.50
1 holstein cow	1480 @ 11.50
1 whiface cow	1160 @ 11.50
1 blkholstein cow	1370 @ 11.50
1 whiface cow	775 @ 11.50
1 whiface cow	1080 @ 11.50
1 guernsey cow	980 @ 11.50
1 whiface cow	1115 @ 11.50
1 holstein cow	1230 @ 11.50
2 black cows	965 @ 11.50
1 whiface cow	875 @ 11.50
3 black cows	808 @ 11.50
1 whiface cow	990 @ 11.50
1 black cow	995 @ 11.50
1 brownswiss cow	1000 @ 11.50
1 holstein cow	935 @ 11.50
1 brownswiss cow	1040 @ 11.50

**LIVESTOCK COMMISSION COMPANY**

**Rezac**

**St. Marys**

**CERTIFIED**

**LIVESTOCK MARKET**



We sold 1726 cattle and 448 hogs this week. Our hogs on Monday brought over \$20. The top being \$20.30 which was paid on several bunches. Our cattle market Thursday was a little lower on the bigger cattle. The light yearlings and calves steady. We will sell 75 good Angus cows at our sale Thursday the 16th. These cows will be in our yards Tuesday and may be inspected any time prior to sale time.

## CATTLE

Harley Peterson, Salina	52 wf hfrs	716 @ 22.50
Harley Peterson, Salina	18 wf hfrs	594 @ 23.60
Harley Peterson, Salina	19 mix hfrs	723 @ 21.50
Guy Paker, Minneapolis	37 whi hfrs	730 @ 23.10
Hall Scott, Oak Hill	2 bwf hfrs	365 @ 25.10
Hall Scott, Oak Hill	1 wf bull	1675 @ 22.30
Geo Lyne, Oak Hill	3 wf hfrs	580 @ 23.80
Thelbert Griffith, Gene	6 blk hfrs	639 @ 23.60
Thelbert Griffith, Gene	5 blk hfrs	729 @ 22.10
Lettan Akers, Conway	6 wfr str	919 @ 23.10
Maryan Anderson, Smol	6 hol str	605 @ 22.00
Ray Fuller, LittleRiver	10 wf str	464 @ 29.70
Ray Fuller, LittleRiver	17 wf str	545 @ 27.90
Ray Fuller, LittleRiver	22 wf hfrs	498 @ 24.40
Brown Bros, Smolan	1 hol cow	1430 @ 18.20
Glenn Killian, Calico	13 whi hfrs	368 @ 24.20
Glenn Killian, Calico	5 whi hfrs	348 @ 23.70
Al Turner	2 whi str	450 @ 28.60
Al Turner	4 blk str	458 @ 27.70
Don Anschutz	4 blk str	480 @ 27.60
W J Boucek, Ada	1 hol cow	1365 @ 17.90
Melvin Sparks, Ellswor	1 blk cow	810 @ 16.90
Rex Mabry, Lincoln	1 blk cow	870 @ 20.25
Eli Deihl, Brookville	1 whif bull	1295 @ 22.40
John Houghs, Marquette	1 wf bull	1635 @ 22.40
Steve Rathburn, Tescot	1 ron bull	795 @ 22.90
Steve Rathburn, Tescot	1 ron bull	725 @ 23.50
Lloyd Brown, NewCamb	7 wf hfrs	470 @ 24.40
Jim Berrigan, Culver	1 hol cow	1050 @ 17.70
Dale Becker, Gypsum	3 bwf str	585 @ 24.10
Ralph Westerman, Ells	1 blk bull	1335 @ 22.40
Pete Shank, Abilene	4 wf hfrs	996 @ 21.60
Paul Unruh, Durham	7 wf hfrs	480 @ 24.50

Don Lambeth, Culver	7 hol str	732 @ 20.50
Herman Bates, Glasco	1 bwf cow	1185 @ 16.90
Herb Wally, Culver	2 wf str	455 @ 30.25
Vernon McCall, Salina	6 wf str	448 @ 31.75
Vernon McCall, Salina	4 wf str	517 @ 29.25
Elmer Martian, Hering	1 blk bull	1200 @ 21.70
Donald Kerns, Solomon	3 wf str	661 @ 24.70
Donald Kerns, Solomon	6 wf str	710 @ 24.50
Albert Smyers, LittleRi	5 hol str	513 @ 22.50
Brown Bros, Smolan	6 hol str	893 @ 20.50
Con Goracke, NewCam	4 blk str	451 @ 28.60
Con Goracke, NewCam	5 blk hfrs	460 @ 24.30
Delbert Griffith, Genes	6 blk hfrs	639 @ 23.60
Delbert Griffith, Genes	5 blk hfrs	729 @ 22.10
C B Swanson, Smolan	5 wf hfrs	674 @ 23.20
C B Swanson, Smolan	14 wf hfrs	798 @ 22.84
Dean Seim, Salina	1 hol cow	1450 @ 18.40
Dean Seim, Salina	1 blk cow	1260 @ 18.50
Paul Aylward, Ellswor	1 blk hfr	410 @ 24.80
J S Dewey, Delphos	3 wf str	523 @ 27.50
Clair McCall, Salina	1 wf cow	1120 @ 17.30
Sun Ranch, Falun	1 wf bull	1475 @ 20.00
Sun Ranch, Falun	1 wf bull	1435 @ 21.40
Hammond Bros, Assaria	1 hol cow	1430 @ 17.70
Lewis Soukup, Dorrance	7 blk str	490 @ 27.60
Lewis Soukup, Dorrance	5 blk hfrs	506 @ 23.80

## FOR INFORMATION OR ESTIMATES

LAURENCE CLEMENCE  
Abilene Phone CO 3-3091

MERRILL CHRISTIANSEN  
Durham Phone 732-3371

BOB MUIR  
Salina Phone TA 3-2963

## Market Reports

Radio Station KFRM, Salina  
6:50 a.m. 12:30 Noon  
Monday Through Friday

Central Kansas Most  
Modern Livestock Auction . . West Side Of Salina

TWO SALES EVERY WEEK

**MONDAY**  
Hogs And Cattle

Hogs sell at 11:00 a.m. followed by cattle, which will sell as they are unloaded.

**THURSDAY**  
Cattle Only

Selling starts at 11:00 a.m. Cattle will sell in the order they are consigned on the books.

HOGS	
James A Griffin, Abil	9 hogs 215 @ 20.00
Richard Hemmy, Salina	4 hogs 225 @ 20.00
Bob Quinn, Bennington	9 hogs 220 @ 20.00
Adolf Kaulsen, Lincoln	7 hogs 215 @ 20.00
Lynn Burg, Marquette	6 hogs 250 @ 20.00
Lynn Burg, Marquette	2 hogs 228 @ 20.00
E Hansen, Beverly	5 hogs 193 @ 19.00
Alfred Mayor, Gypsum	4 hogs 220 @ 20.00
August Mayor, Gypsum	7 hogs 206 @ 20.00
Kenneth Erickson, Marq	20 hogs 220 @ 20.00
Lyle Cline, Lincoln	17 hogs 240 @ 20.00
Max Whaling, Wilson	2 hogs 260 @ 20.00
Arlen Janson, Genes	22 hogs 208 @ 20.00
Fred Boldey, Lincoln	10 hogs 219 @ 20.00
Arvin Meier, Lincoln	7 hogs 224 @ 20.00
Coppel Bros, Delphos	8 hogs 225 @ 20.00
Lonnie Haden, Ellswor	1 sow 325 @ 20.00
W N Day, Lincoln	1 sow 365 @ 20.00
Clarence Neinke, Ells	4 sows 225 @ 20.00
Earl Johnson, Tescott	8 pigs @ 20.00
Dave Shute, Culver	4 pigs @ 20.00
Gerald Walters, Lincoln	23 pigs @ 20.00
Leon Shippey, Navarre	5 pigs @ 20.00
Herb Brown, Bennington	2 pigs @ 20.00
Herb Brown, Bennington	3 pigs @ 20.00
Roger Kohman, Gypsum	34 pigs @ 20.00

**Farmers & Ranchers**  
**LIVESTOCK COMMISSION CO.**  
West On Old US 40  
Salina, Kansas  
Barn Phone TA 5-0211  
Bonded • Licensed