

Cattlemen

These three cattlemen were buying cattle at a G & A area auction when this picture was taken. They are Max Buterbaugh, Morrowville; Harold Bower, Fairbury, Nebr.; and Herman Bott, Palmer.

No Mass Cancellations By Insurance Companies In State

There have been no wholesale cancellations of insurance policies on Kansas property risks by companies operating in this state, the Kansas insurance commissioner says.

Frank Sullivan, the commissioner, issued his statement following recent national publicity concerning cancellations of property insurance policies in some states throughout the country, particularly those that have been involved in civil disorder and violence.

Sullivan said his office had attempted to eliminate the indiscriminate cancellation of such policies where no justifiable reason for cancellation exists, whether on a mass or individual basis.

"There has been no attempt to require the renewal of existing policies since such discretion is not granted by existing insurance statutes," Sullivan said.

The commissioner said a minor problem developed in Wichita last fall in regard to cancellation of insurance policies after last summer's disorder.

However, he said, the difficulties apparently have been handled effectively by the development of a participation plan through which most companies will share in writing "hard to place" insurable fire and extended coverage risks.

Kansas does not have a statute requiring insurance companies to insure property in deprived areas. However, authority for the state to require such a plan to be established was proposed in the 1968 session of the state legislature.

"That proposal was not enacted," Sullivan said, "but such a law or similar enabling legislation, now appears to be necessary if Kansas is to participate in the federal 'back-up' reinsurance program which is currently being considered in Congress as an incentive for insurance companies to continue to write coverage in 'riot-prone' areas."

Sullivan said the plan now

pending in Congress would require private insurers in cooperation with state insurance authorities to develop statewide plans to assure residential and business property owners fair access to property insurance.

It is intended that losses would first be shared by the private insurance sector, then by a layer of state participation. He said the federal government, through the creation of a national insurance development fund, would insure the balance of insured losses resulting from riots and civil disorders.

The insurance commissioner said that insurance companies had requested countrywide rate surcharges on fire and extended coverage and on homeowners policies to help pay the severe riot and civil disorder losses which they may sustain in the future.

"Kansas has not approved the proposed surcharges at this time, but it is obvious that insurance companies must have relief, either through increased rates, restriction or elimination of portions of coverage, guaranteed reinsurance facilities by means of a federal 'back-up' plan or a combination of these alternatives," he said.

Sullivan said his office contacted regional representatives of the Royal Globe Insurance Companies and the Continental Insurance Companies (the companies named in recent news articles in regard to cancellation of policies in New Jersey, Michigan and Kentucky).

He said the companies' officials reported no knowledge or instructions to "mass cancel" any Kansas business at this time.

CLOSE TEENAGE DANCE CENTER DOORS

HUTCHINSON — A teenage dance center here has been closed as a public nuisance through an injunction obtained at the request of the Hutchinson Police Chief Bob Adams.

GRASS & GRAIN

14th year no. 20

July 16, 1968

Here's Mid-Year Crop Forecast

Kansas crop production prospects at mid-season point to a generally favorable crop year, with good yields per acre of early harvested grains helping to offset the smaller acreage of crops grown this year, according to the Kansas Crop and Livestock Reporting Service.

The 1968 Kansas wheat crop is expected to total 254 million bushels, moderately above last year and the 1962-66 average. Harvest started the second week of June and ran nearly a week behind usual through the month, but was winding up rapidly under favorable early July weather.

Small grains other than wheat filled well this year and yields per acre of oats, barley and rye all set record highs. Total production of these grains, however, was well below average because of this year's small acreages.

Corn, sorghum and soybean plantings increased this year, with the acreage of sorghums and soybeans moderately above average but the corn acreage still slightly below.

Corn production is forecast at 79 million bushels, the largest crop since 1950 and reflects an expected record high yield of 72 bushels per acre.

Production of fall hay is forecast at 4.8 million tons, moderately smaller than last year but above average.

Sugar beet prospects are for a crop of 624,000 tons, substantially above any previous Kansas crop.

Good rains during May and early June helped small grains recuperate from earlier moisture deficiencies but by late June portions of the State were under moisture stresses again and substantial summer rains will be needed to realize mid-season crop potentials.

Winter Wheat

The 1968 Kansas winter wheat crop is now estimated at 254,312,000 bushels, 15 percent more than the 1967 crop and 22 percent above the 1962-66 average.

The 9,973,000 acres for harvest was 10 percent less than in 1967 but the yield per acre of 25.5 bushels was 5.5 bushels above 1967 and 3.5 bushels above average. Cool, damp weather during late May and early June was ideal for filling, contributing to well above average test weights.

Dry weather during late June and early July favored rapid harvest and by July 6 some 83 percent of the acreage had been combined, well ahead of the 41 percent last year and the 10-year average of 79 percent.

Some 16.6 percent of the 11,963,000 acres seeded last fall was abandoned, compared with the 15.7 percent in 1967 and the 5-year average of 10.9 percent. Acreage losses were heavy this

year in many western counties due to drouth, winterkill, insects and hail damage.

Sorghums and Corn

Sorghum acreage planted for all purposes is estimated at 4,555,000 acres, 5 percent more than in 1967 and 8 percent above the 1962-66 average. Sorghum seeding progressed well during the season although in some local areas replanting was necessary because of hard washing rains and some local flooding.

Corn grain production is forecast at 78,624,000 bushels based on July 1 condition, 9 percent larger than last year's crop and 32 percent above average. This year's acreage for grain is expected to be 1,092,000 acres and the anticipated yield per acre of 72 bushels, if realized, will be the highest yield of record.

Acreage planted to corn for all purposes in Kansas totaled 1,393,000 acres, 2 percent more than last year but 5 percent below average. Sorghums and corn have made good to excellent growth and early development. About 76 percent of the corn crop was laid by and 13 percent tasseled by July 6.

Other Crops

Production of oats is estimated at 7,106,000 bushels, 23 percent larger than last year but 11 percent smaller than average. Yield per acre is estimated at 38 bushels, 2 bushels more than a year ago and, if realized, the highest yield of record. This year's crop is expected to be harvested from 187,000 acres, 16 percent more than a year ago but otherwise the smallest acreage in 97 years.

Production of barley is expected to total 3,300,000 bushels compared with the 2,160,000 bushels last year and the 5-year average of 7,283,000 bushels. Yield per acre this year is estimated at 33 bushels, 6 bushels more than the previous year and the highest of record. Acreage of barley for harvest is estimated at 100,000 acres, 20,000 acres more than in 1967 but otherwise the lowest since 1952.

The acreage of rye harvested is expected to total only 24,000 acres, about one-fifth the 5-year average. Rye production is estimated at 456,000 bushels compared to 405,000 bushels last year. The 1968 yield, at 19 bushels per acre, is the highest of record.

The 1968 soybean acreage at 931,000 acres marks a sharp increase from the 846,000 acres planted in 1967.

Sugar beet production is estimated at 624,000 tons compared with last year's 417,000 tons and the 5-year average of 317,000 tons. Some 41,000 acres were planted to sugar beets in 1968, 16,000 acres more than in 1967. Dry edible bean production is estimated at 260,000 cwt., up 69

percent from last year. Irish potato production is estimated at 133,000 cwt., up slightly from last year, but sweetpotato production as 81,000 cwt. is down slightly.

Fruits

Commercial apple production is forecast at 320,000 bushels (14.4 million pounds), more than double last year's crop.

Peach production is estimated at 130,000 bushels (6.2 million pounds), some 55,000 bushels more than last year.

Hay Crops and Pasture

Production of all hay this year is forecast at 4,810,000 tons, 9 percent below last year's output but 7 percent above average. Hay is expected to be harvested from 2,466,000 acres, about the same acreage as last year and just slightly more than average.

Alfalfa hay production is estimated at 3,084,000 tons, representing a yield of 2.6 tons per acre. First cuttings of alfalfa were generally light due to heavy infestation of pea aphids, but most second cuttings have been good.

Wild hay production is forecast at 908,000 tons, 8 percent below last year.

Pasture feed conditions on July 1 were rated at 83 percent of normal, 4 points above a month ago but 5 points below the same date last year.

Farm Grain Stocks

Stocks of old crop wheat on Kansas farms on July 1 totaled 14,405,000 bushels, 15 percent below those on hand a year earlier but 27 percent above average.

Corn stocks on farms totaled 12,974,000 bushels, 9 percent more than on hand a year earlier, but 6 percent less than average.

Sorghum grain stocks on Kansas farms, at 14,941,000 bushels, were 9 percent above average. Farm stocks of oats totaled 1,275,000 bushels, 34 percent below average.

Barley stocks, at 216,000 bushels, were less than half those on farms a year earlier.

Soybean stocks, of 742,000 bushels, were 20 percent below a year earlier but 18 percent larger than average.

Milk and Egg Production

Milk production in June totaled 149 million pounds, 3 percent below output for the same month last year. Egg production during June, at 74 million eggs, was down 8 million eggs from the same month a year earlier.

PORK QUEEN TO BE SELECTED THIS WEEK

WICHITA — The 1968 Kansas Pork Queen will be selected here July 20, at a meeting of the Kansas Pork-Ettes, state association of wives of pork producers.



FARM & RANCH LOANS

A Financial Service
For The Farmer
And By The Farmer

R. STANLEY PARSONS, Mgr.

SEE ME AT

604 HUMBOLDT PR 6-6931

Res. Phone JE 9-8725

MANHATTAN

Open Mon. through Fri.

8 a.m. to 5 p.m. (closed 12-1)

Branch Offices: CLAY CENTER & JUNCTION CITY

Federal

LAND BANK Assn. of

MANHATTAN

Serving Clay,
Geary, Pottawatomie & Riley counties.

Dazzling Technical Skills In Farming By Year 2000

How can perhaps three million farmers feed 300 million Americans, if that population forecast for the year 2000 is correct? If these same forecasts for the end of this century are correct in guessing the world's population at 6 billion people, how will they be fed, especially considering the numbers that are undernourished now?

A 2-year study of U.S. agriculture made by the Ford Motor Co. and Michigan State University just reported in the U.S. Labor Department's Employment Service Review sees some of these eventualities:

- A single acre of land will produce 300 bushels of wheat each year, more than 10 times today's yield, or 500 bushels of

corn, vs. today's average 75 bushels.

- A single cow will produce as many as 1000 calves in her lifetime, vs. today's 10, thru a process of transferring fertile eggs from prize cows to "incubator" cows.

- Milk production will soar from today's 8000 pounds per cow a year to 30,000. Milk also will be manufactured from carrot tops and pea pods.

- The typical farmer — with the aid of scientists and engineers — will till his soil plant and harvest his crops and regulate the growing process from a lounge equipped with computers, radar and remote control devices.

With such advances in farming, the Ford-Michigan State study says the prospects are promising to feed a world that might increase in population as much in the next 30 years as it has grown in the past one million years.

The U.S. farmer right now is making enormous increases in productivity. Today the average farmer grows enough food to feed 40 people, four times the number he could feed 30 years ago. Today the 7 million Americans living on farms are pro-

ducing many times the volume of food 31 million farmers produced a century ago.

Agricultural research is moving ahead at a fantastic pace. Public and private spending on farm research is topping \$1 billion a year. In this country some 30,000 research projects are now underway. We have 27,000 agricultural researchers a number which is expected to rise to 53,000 by 1977.

In the future, the study suggests, crop land might be tilled by huge plastic domes, by other means to control environment affecting crop growth.

Here are some other predictions:

- Crop harvesters (remotely controlled) will not only harvest but also grade, package, freeze and deliver food to wholesale markets.

- Agricultural space satellites with remote sensing instruments will collect up-to-the-minute data on soil conditions, insect damage, crop growth patterns, etc. The satellites will make long-range predictions of production forecasts.

- Many foods will be genetically tailored to individual needs and tastes. The housewife, for example, will be able to buy milk with whatever fat content she wishes.

The Ford-Michigan State study concluded that not only advances were possible in American agriculture but that we could export our technical skills to teach hungry nations how to feed themselves.

4-H Fair Special Offer

Low Price

only \$179⁵⁰

UP TO \$60.00
Trade-in allowance
for your present
sewing machine

UP TO \$60.00
Trade-in allowance
for your present
sewing machine



Model SWM - 1000

Will Do This and Much More!



AR
Monograms



Makes Buttonholes
and sews on Buttons

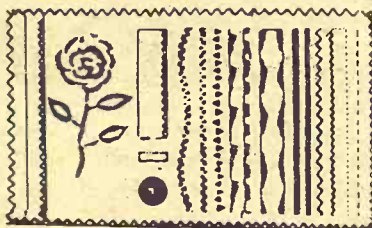

- 30-year written guarantee
- Trade-ins accepted

"Largest Display of Machines
In State of Kansas"

Drive A Little — Save A Lot

City Sewing Machine Company

818 Broadway

MARYSVILLE, KANSAS

Phone HI 3-3731

For capacity...no other blower can match the Gehl Hi-Throw!

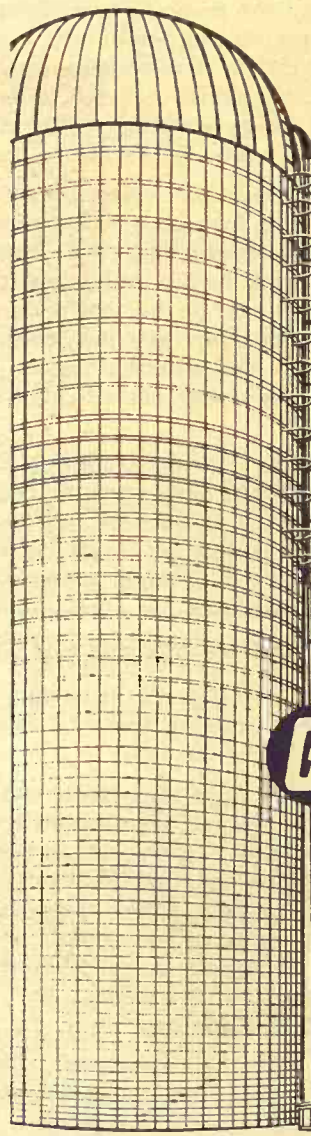

The silo hasn't been built that a Gehl Hi-Throw can't easily fill. It lifts over 60 tons an hour! To any silo height. That's more throw-power and capacity than any other blower on the market.

The fan housing outlet is the same width as the blower pipe — 9 inches. The Gehl Hi-Throw blasts a full 9-inch pipeful of forage to the silo at a ton-a-minute. No other blower can beat it!

The Hi-Throw blasts hard-to-blow haylage into the tallest silo without even breathing hard. Does it sun up to sun down, without plugging.

Features include: Quick-touch leveling adjustment. Water hose intake. Adjustable rim sheet and fan. Recessed wheels.

Four models available, including 3-ft. and 10-ft. trough. See us today for a demonstration on your farm. Financing available.

Make us Prove it with
a Demonstration!

GEHL



HANOVER
HANOVER IMPL. CO.
NORTONVILLE
WEISHAAR BROS., INC.
ROSSVILLE
ROSSVILLE TRUCK
& TRACTOR
PERRY
SEYLER FARM SUPPLY
MINNEAPOLIS
CHAPMAN IMPL. CO.

LINN
KUHLMAN MOTOR CO.
SABETHA
FLENTIE'S, INC.
WATERVILLE
WATERVILLE
MOTOR CO.
GYPSUM
KUHN IMPL., INC.

Miracle Rice' Promises Big Yields

Orville L. Freeman, secretary of agriculture, has seen in the Philippines the latest improvements in fast-growing "miracle rice" and said he is "much, much more optimistic" that the world can win the war against hunger.

He cautioned that what he called "the breakthroughs" of the last year in the improved growing of grain foods may bring problems in storage, distribution and marketing of vastly increased production.

Freeman talked with farmers

and agricultural scientists, and walked through experimental growths of rice, corn, soybean and sorghum at the International Rice Research Institute at Los Banos, where "miracle rice" was developed. He told the institute's staff it was "involved in one of the great events of our time."

"It may be one of the most important developments in centuries, and may launch a totally new dimension in agriculture," he added. He pointed out that the increases in grain not only meant more for human consumption, but also more for livestock which means more protein on the world's dinner tables.

The new rice varieties devel-

oped at the institute mature faster than ordinary rice — enabling more crops per year — and are more resistant to diseases and more responsive to fertilizers. Rice yields have increased as much as four times a year from the same land.

The improved rice seeds have been sent to more than 60 countries.

The institute was founded in 1960 at Los Banos, about 25 miles south of Manila, by the Ford Foundation and the Rockefeller Foundation in co-operation with the Philippine government.

At nearby Bay Laguna, Freeman talked with a farmer who planted miracle rice seeds two years ago and reported the increased rice output jumped his income from 3,000 pesos, or about \$750, to 6,000 pesos a year.

MIDWEST RENDERING & SUPPLIES

BELLEVILLE, KANS.

We sell meat scraps and fat for feed. We pick up materials from butcher shops, locker plants and fresh dead animals.

For service call Belleville: JA 7-5541 or your local number.

Beloit	738-3731	Jamestown	439-2655
Cawker City	781-4711	Leonardville	99
Clay Center	632-3424	Lincoln	524-9990
Clyde	446-3621	Linn	348-3411
Concordia	CH3-4126	Mankato	378-3771
Deshler, Nebr.	40	Marysville	443-3726
Downs	454-9527	Miltonvale	427-3015
Fairbury, Nebr.	729-9931	Minneapolis	392-3043
Glasco	568-2636	Morganville	926-3674
Hebron, Nebr.	402 768-6770	Ruskin, Nebr.	402 226-2261
Hunter	529-2145	Superior, Nebr.	879-3235
Washington	EA 5-2920		

Wheat Grows To Music?

An old wives' tale that crops such as wheat and rice respond to music has been dramatically substantiated in a series of experiments at the University of Ottawa.

Dr. Pearl Weinberger, an associate professor there, has found that exposing wheat seeds and plants to high-pitched sound can triple their growth.

So far all her results have come from wheat plants grown in the laboratory, but a field trial is now under way on a Canadian governmental experimental farm where 9,000 sound-treated wheat seedlings were planted last month.

In August they will provide the answer to the all-important question: Do the bigger plants also produce more grain?

If the results are favorable, sound treatment could become of real economic importance.

Loudspeakers dotted over the wheatfields are dismissed as impracticable by Dr. Weinberger (the whine is also pretty intolerable to human ear).

However, treatment of the seed before sowing is also very effective. Even on a large scale this would be comparatively simple.

Best Buy on the Market in PINKEYE Remedies!

Don't Let PINKEYE Shrink Your Cattle!

Treat Promptly for Quick Relief with Franklin PINKEYE POWDER

—gives quick and sure results. It is easy to use, coming in a puffer tube with which you shoot the powder into the eye.

Easy to carry in pocket or saddle bag.

A FULL-SERVICE STORE FOR ANIMAL MEDICINES
PHONE ME 2-3272

HELD'S

STORE
CLAY CENTER, KANS.



WE CAN FIT YOU

Justin • Acme • Texas
Nocona and Tony Lama

On US 24 — 2 Blocks East
of Cloverleaf on US 24

TOPEKA, KANS.

STORMOR

DOES MORE

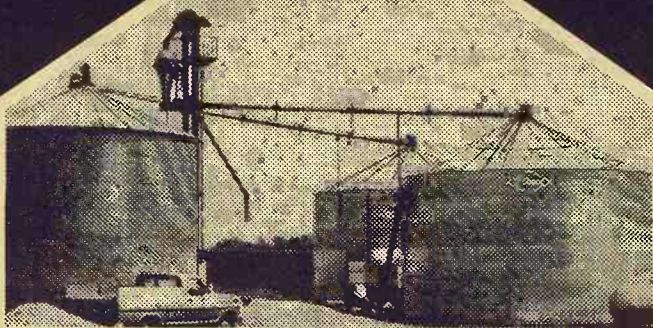

"WE TAILORMAKE DRYING BINS"

...WITH STORMOR DRY-O-MATION

Name your requirements. Do you need more drying capacity, faster drying, additional handling efficiency? Stormor Dry-O-Mation bins can match any and all of these needs—in sizes from 1,000 to 66,400 bu. Come in soon and we'll work up a tailored plan for your most efficient harvest yet...there's no obligation.

MIX MILL SYSTEMS

JIM WAHLE PHONE CE 8-7660
ROUTE 2
JUNCTION CITY, KANSAS

- Dry-O-Mation • Clear-Span Steel Buildings
- Batch Dryers • Bulk Feed Bins

STORMOR INC. P. O. Box 198, Fremont, Nebr. 68025

BOOK COOPER
FEED NOW!



FEED PRICES
GUARANTEED!
UP OR DOWN, YOU CAN'T LOSE.

Either way you get the lowest price. That's right. If the price of feed goes up, you're protected at the price when booked. If it goes down, you're protected at the lower

price. Cooper Feed is milled fresh daily at four mills in Nebraska. See your nearby Cooper dealer or contact your Cooper field representative.



Cooper Feeds



(Void in states where prohibited by law)

The O. A. COOPER COMPANY, Humboldt, Beatrice, Cozad, and So. Sioux City, Nebr.
HOME OFFICE: HUMBOLDT, NEBRASKA 68376

We don't compete with our customers by raising meat... this means broilers, layers, turkeys, hogs or cattle... nor do we intend to.

OUR DAILY BREAD

— by G&G Area Cooks

Mrs. Blake Hibbard, Toronto, Sends Prize - Winning Recipe

Winner is Mrs. Blake Hibbard of Toronto.
WALNUT CRUNCH PUDDING

- 1 cup sugar
- 1 cup chopped walnut meats
- 1 beaten egg
- 1 3/4-ounce package instant vanilla pudding mix
- 1 cup dairy sour cream
- 1 cup milk
- 2 bananas, sliced

Combine sugar, nuts and eggs. Spread thinly on greased baking sheet. Bake at 350 degrees for 18-20 minutes or until golden brown. Cool. Sprinkle half the crumbs in bottom of 8x8x2-inch baking pan. Combine pudding mix, sour cream and milk. Beat on low speed until well blended. Spoon over crumbs in pan. Top with rest of crumbs. Chill several hours before serving. Makes nine servings.

Mrs. Wanda Wedel, Langdon, Mo.: "I'm making scrap books — recipes, Cow Pokes and 'It Happened in Kansas.' Love your paper."

RED RASPBERRY CAKE

- 2 cups fresh red raspberries
 - 3/4 cups sugar
- Mix above well, set aside a few minutes. (May use a 10-ounce package of frozen berries, thawed.)

- 1 package white cake mix
 - 1 3-ounce package strawberry gelatin
 - 1/4 cup butter
 - 4 eggs, beaten
 - 1/2 cup cooking oil
 - 1 tablespoon flour
- the raspberry and sugar mix (Reserve 4 tablespoons of berries and juice). Mix well, bake in flat dish and frost.

FROSTING

- Reserved berries and juice
- 1/2 cup oleo
- Bring to boil and add:
- 2 1/4 cups sifted powdered sugar

Frost cake in the dish.

The cook who sent the next recipe did not include her name with the recipe. The envelope was postmarked Herington. The sender writes, "Most all farms have at least one mulberry tree so I am sending in a recipe for an inexpensive salad made with mulberries."

FARMERS' THRIFT GELATIN SALAD

- 1 package raspberry gelatin
 - 1 cup boiling water
 - 3/4 cup cold water
 - 1 cup cooked, lightly sweetened dark red mulberries, drained
 - 1/2 cup diced apples, peeled
 - 1 teaspoon lemon juice
- Dissolve gelatin in 1 cup boiling water. Add cold water and stir well. Add the mulberries, apples and lemon juice. Chill until partly set. Stir well and return to refrigerator. Apples may be omitted, if desired.

Mrs. Mabel G. Keim, R 1, Minneapolis, sent the following recipe which she describes as "perfect for family or guests."

CREAMY PUMPKIN PIE

- 1 envelope Dream Whip
 - 1 cup canned pumpkin
 - 3/4 cup milk
 - 1 package (four serving size) vanilla instant pudding
 - 3/4 teaspoon pumpkin pie spice
 - 1 baked 8-inch pie shell, cooled
- Prepare Dream Whip as directed on side of envelope. Set aside 1 cup for garnishing. To remaining cup Dream Whip in bowl add pumpkin, milk, instant pudding and spice. Mix slowly with rotary beater just until blended, about one minute. Pour into pie shell. Chill at least two hours. Garnish with remaining topping.

This recipe was sent by Mrs. Keith Nelson of Burdick.

PRESSURE COOKER MEAL

- Brown 1/2-pound hamburger.
 - Add:
 - 1 teaspoon salt
 - 1/2 teaspoon pepper
 - 1 cup chopped onion
 - 1 cup dry noodles (krinkly)
 - 1 tablespoon Worcestershire sauce
 - 1 can mushrooms
 - 1 8-ounce can tomato sauce
 - 1 can water
- Cook at 15 pounds pressure for five minutes. Serve with a tossed salad and hot rolls for a tasty meal.

Note Of Thanks

The following note was received from Mrs. A. F. Pohlman, Natoma, a recent winner of the "Our Daily Bread" recipe contest:

"I received the serving pitcher and was delighted with the gift. It was a real surprise! I am glad I can share a favorite recipe with others. I do enjoy your paper — especially the Woman's Page. Again thanks."

Scatter Rugs Protect Carpets

Scatter rugs on heavily traveled parts of your carpet will help to keep these parts from wearing more quickly than other portions of the covering.

4

Grass & Grain
July 16, 1968

Broiled Dinner Good Choice

Summer is the season for easy living. A broiled dinner is a good choice for this time of year because the meat can be cooked quickly. For instance, ground beef patties require only 12-15 minutes to broil. Tomato halves topped with grated cheese and cooked potato slices brushed with butter can be popped into the broiler when the meat is partly cooked and ready to turn.

Three-Quarter Length Best For Knit Coat

If you're planning to knit a coat for fall, you'd be wise to make it three-quarter length instead of full length. You can eliminate the problem of knitting a coat too long or else being caught in a style change which alters length.

Shortening a coat that is already knitted is almost impossible and a three-quarter length is smart with slim skirts.

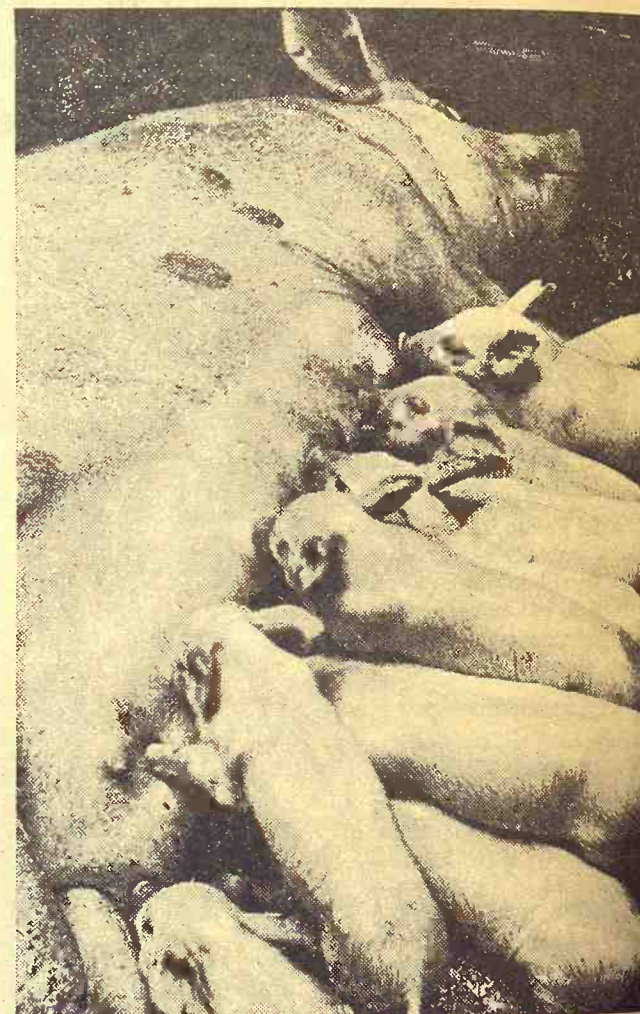

9 good reasons for feeding Purina® Farrowing Chow to your sows at farrowing time

1. Formulated especially for your sows' farrowing time needs.
2. Bulky. 3. Easy to handle and store. 4. Laxative. 5. Fortified with vitamins, minerals to help sows at farrowing. 6. Sows like it. 7. Available with nf-180* — helps prevent scours in pigs.
8. Economical. 9. Easy to feed complete ration containing grain.

YOU'LL NEVER KNOW what a great ration Purina Farrowing Chow is until you feed it to your own sows! Next time you're in town, drop by our store and let us tell you more about Purina Farrowing Chow.

*Reg. Trademark—Hess & Clark

Mid-Continent Elevator	CE 8-4177	Junction City
Americus Grain Co.	884-3465	Americus
Gorden Mark Elevator	ME 2-3381	Clay Center
Western Grain Mill	767-5933	Council Grove
Flint Hills Feed & Grain	PR 8-5322	Manhattan
Farmers Union Feed Mill	437-2434	St. Marys
Mor-Kan Elevator	349-2214	White City
Reading Grain & Lumber	AN 9-3842	Reading





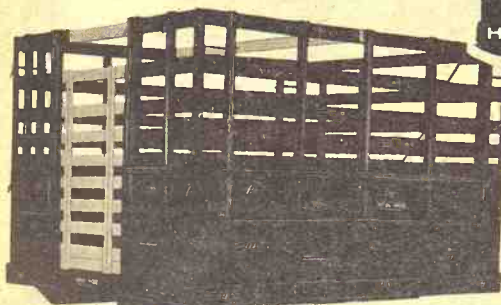

COMPARE
CONSTRUCTION
ADAPTABILITY
PRICE

Grain Body with Combination Lift-Off Rack.

7'x80" wide	13'6"x93" wide	• Regular grain body
8'x80" wide	15'6"x93" wide	• Hardwood lift-off rack
9'x93" wide	16'6"x93" wide	Racks added to grain
10'x93" wide	18'x93" wide	body give 66" height
12'x93" wide		• Perfect fit
		• Furnished with 2 gates
		One for grain, one for stock rack

Special sizes easily manufactured to your requirements

When Ordering Specify Make, Model, Size of Bed

HAUL-MOR, INC. valley falls, kansas • phone 945-3211

204 Payntz
Ph. PR 6-4421

HIKSON'S

Everything for the Car and Home

Plenty Of
Free Parking

"Serving Manhattan For 31 Years"

Hotpoint HOT WEATHER SPECIAL!

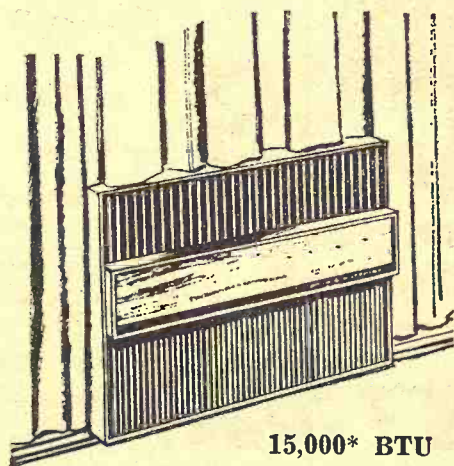

15,000* BTU

Hotpoint automatic circulaire features fresh air vent, adjustable eight position thermostat and a selection of fan and cool cycles. Model ACKC156

\$219⁹⁵ SAVE \$50

As Low As \$10.00 a Month

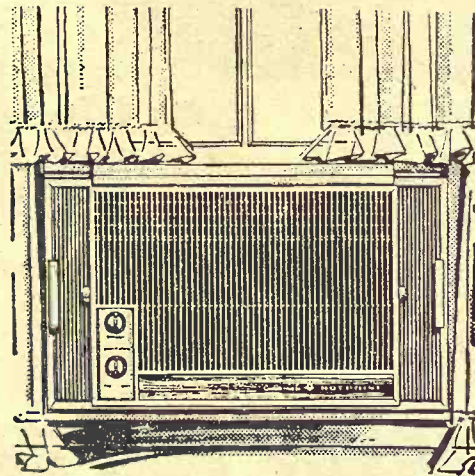

5000* BTU

Preset thermostat, separate Fan and Cool settings. Provides cooling for most bedrooms. Model ACP 51

\$99⁵⁰ SAVE \$30

36 Months To Pay

The straight-talk
tire people.



B.F. Goodrich

Summer Safety For The Indoor Cook

When summer weather beckons activities out-of-doors, most people think of cooking safety as applying only to fire precautions for barbecues and cook-outs. Safety in the kitchen, where most of the meals are still prepared even on the balmy days, is often neglected in

the rush to get out of what is usually the warmest room of the house.

One habit that should be instinctive to any cook is to turn all pot and pan handles away from the front of the range when cooking, particularly when there are children in the

home. Make sure, however, that the handles do not extend over another burner. The handles should be heat resistant, but always keep a supply of pot holders and oven mitts handy. Be cautious about handling pots with your bare hands, even after you've turned off the range.

When draining boiling liquid from a pot, don't keep your head over the top of the pot and pour the liquid away from you. Don't use the pot cover or a

serving spoon to hold back the food; a free-standing colander is best as the pouring can be controlled with both hands.

Avoid spill-overs by using the right utensils. Aluminum funnels in different sizes are a must for even the most careful cook. For hot liquids use a measuring cup with a pronounced pouring lip and large handles. There's a special aluminum gadget for decanting hot oil or fat from a pan or skillet; it holds

back the food while allowing the grease to drain. Sponge off collections of grease on the outside of pans before returning it to the range to prevent fat flare-ups. Keep pots under $\frac{3}{4}$ full to avoid boil-overs. Liquids that spill to the floor should be wiped up immediately to prevent falls.

Use unbreakable utensils whenever possible. Keep flammable items away from the range.

USE THOSE EXTRA BUSHEL OF WHEAT TO GET THE HOME APPLIANCES YOU NEED AND WANT

Sedlacek's Prices and Quality
Give Those Bonus Bushels More Buying Power

Big freezer, fast ice!

Freezer holds up to 147 lbs.!



- Jet Freeze ice compartment —cubes freeze extra fast!
- Two Slide Out Shelves.
- Rolls out on wheels for cleaning!

\$279

'No Frost 16' Refrigerator-Freezer
15.6 cu. ft. • Model TBF-16DC



General Electric
'Dial Defrost 12' 11.5 cu. ft.

Only 28" wide!

Freezer holds up to 64 lbs.!
Chiller Tray for soft drinks, meats!

Model TA-12
Low, low cost
\$154



General Electric
'Two Door 14' 13.5 cu. ft.

Two Appliances in One!

Big zero-degree freezer
Holds up to 131 lbs.!
Automatic defrost refrigerator section.

Model TB-14S

\$209



General Electric
'Two Door 12' 11.8 cu. ft.

Two-Door convenience ...low cost!

- Only 28" wide!
- Zero-degree freezer
- Automatic defrost refrigerator section!

Model TB-12

\$188

Automatic Rotisserie in Self-Cleaning Oven!

Even barbecue spatters won't matter
in this 30" beauty!

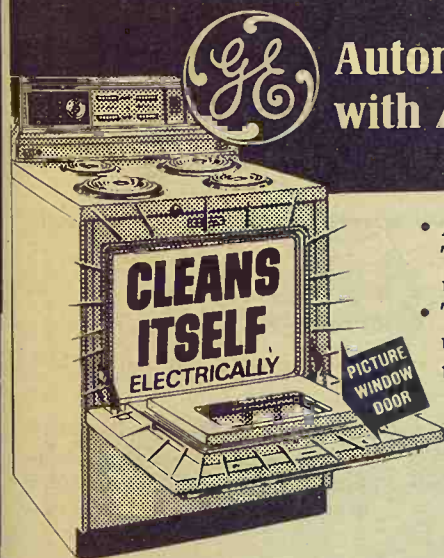

Model J339

- Automatic Oven Timer, Clock, Minute Timer.
- Tilt-Lock surface units, removable trim rings.
- Lighted cooktop —2 convenience outlets; 1 timed.

\$279

**Automatic Range
with P7 Oven**

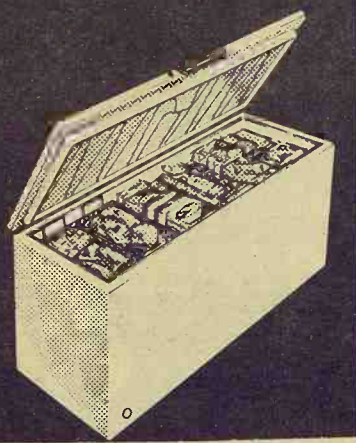

NATIONAL
CHEST FREEZER

23 cu. ft.

Holds over 800 lbs.

- * Dry Wall Condenser
- * Counter-Balanced Lid
- * Sealed Power Unit

\$199.95

Low-cost Cooling!

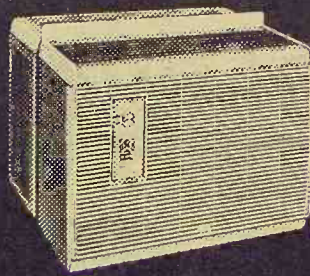

Rust Proof Case

5000 BTU/Hr.
General Electric
'Fashionette'
Air Conditioner

- Installs in minutes.
- Duramold case of GE LEXAN® can't rust ever!
- Designed for efficient bedroom cooling.

Model AGKS105A

\$104

NEW!

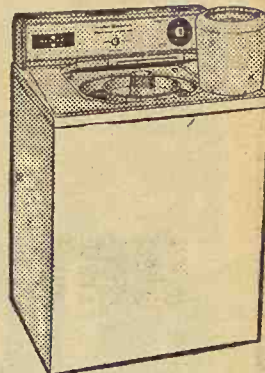

G. E.
'DO EVERYTHING'
Washer
with Mini-Basket

- * Filter Flo® Washing System
- * Two Wash/Spin Speeds
- * Three Wash Cycles Including Permanent Press
- * 3 Wash/2 Rinse Temperatures

G. E. Washers as low as
\$149.95

G. E. Dryer as low as
\$79.95

YOUR G. E. HEADQUARTERS
IN THE MID-WEST

Open Every
Wed. & Sat. Night
Till 9 p.m.

Easy Payments
Finest Quality
Since 1890

FREE
Delivery
Within 200 Miles

Extra Special
Prices for
Newlyweds

FURNITURE
and
APPLIANCE
Sedlacek's
HANOVER, KANSAS

NAMES YOU KNOW AND TRUST

G. E., Norge, Admiral, Tappan,
Magic Chef, Whirlpool, Speed Queen,
Motorola, Sylvania, Kitchen Aid,
Gibson.

Phone ED 7-2345

Garlic Cornmeal Croutons Are Easy, Versatile



Homemade Garlic Cornmeal Croutons top tossed summer salads and hearty soups. You might find them just right, too, for stuffings, bread puddings or casserole toppings. — Or use them as a zippy brunch accompaniment to scrambled eggs. However you use them, do try this easy recipe soon.

GARLIC CORNMEAL CROUTONS

½ cup enriched cornmeal
½ cup sifted all-purpose flour
1½ teaspoons baking powder
½ teaspoon salt

½ teaspoon garlic powder
2 tablespoons shortening
½ cup milk
1 egg

Heat oven to very hot (450 degrees). Sift together cornmeal, flour, baking powder, salt and garlic powder into bowl. Cut in shortening until mixture resembles coarse crumbs. Add milk and egg; stir until blended. Pour into greased 9-inch square baking pan. Bake in preheated oven 18-20 minutes or until golden brown. While warm, cut into ½-inch square croutons.

Separate croutons, then place in a large shallow baking pan. Place in preheated broiler three inches from source of heat. Broil about two minutes longer or until browned.

Roast Beef Should Be Cooked Slowly

To cook a good roast beef, place the roast fat side up on a rack in a shallow pan. A rack keeps the meat up out of the juices and allows an even circulation of warm air around the roast to cook the meat uniformly. Beef rib roast do not need racks because the rib bones, provided they are not cut or cracked, form natural racks of their own.

Insert a roast-meat thermometer into the center of the thickest portion of the meat, making certain that the point of the thermometer does not touch bone. Bones are conductors of heat. If the bulb of the meat thermometer touches a bone, you will not get an accurate reading of the internal temperature of the roast.

Do not add any moisture and do not cover. Place the roast in a slow oven, 325 degrees. A slow oven produces more even cooking, less shrinking and less oven spattering.

Roast until the meat thermo-

meter indicates the roast is done the way you like it. Roasting schedules serve as guides to tell you when to place the roast in the oven. For example, allow about 2¼ hours for a 4-pound standing rib of beef roast to cook medium done.

6

Grass & Grain

July 16, 1968

Hook - On
Duals By Dietrich

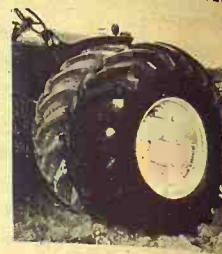

Start At
\$106.00

B. F. Goodrich
119 N. 7th TA 3-2271
SALINA, KANSAS



your hunting dog won't look beyond his nose

... if you put a dishful of CO-OP Chunk Style Dog Food in front of him. But watch out when he's finished. He'll have so much vim and vigor that a quail or rabbit won't stand a chance.

CO-OP Chunk Style Dog Food has a 25%-protein level and a mighty meaty taste; a taste that makes your dog enjoy getting all that nourishment. And dry chunks are so easy to feed.

So feed your dog CO-OP Chunk Style, and good hunting.



PLENTY!

... just-picked freshness is preserved by a fleet of thermostatically temperature controlled piggyback trailers and refrigerator cars.

An expanded fleet of over 32,000 P.F.E.* units include Tempco-Van trailers, temperature-controlled refrigerator cars, mechanical ice bunker cars, to insure fast, fresh delivery to your market area.

Whenever you ship or travel, call your UP representative.

For information on plant sites in the U.P. West, write in confidence to Edd H. Bailey, President Union Pacific, Omaha, Nebr. 68102.

(*Pacific Fruit Express owned jointly by U.P. and S.P.)



GATEWAY TO AND FROM THE BOOMING WEST

YOUR STORE
Ma
WEST
On



FA
per

Polyest
and sol
lengths.

Av

Regular
drip-dry
prints an

S



Tempo

YOUR STORE WITH MORE AT LOWEST POSSIBLE PRICES
OPERATED BY GAMBLE-SKOGMO, INC.

Manhattan

WEST LOOP SHOPPING CENTER
Open 9-9 Weekdays, 12-6 Sunday

BONANZA

Wed. Thur. Fri. Sat. Sun.
July 17 - 21

Sale



3000 CANNON BATH TOWELS

Here's your chance to really save on luxurious bath towels! Tiny imperfections will not affect the wear... in many cases you'll have difficulty finding these irregularities.

77c

EACH

FABRIC SPECIALS

permanent press blend

Polyester-cotton plaids and solids in 5-10 yard lengths. 45"W. No-iron.

66c

cotton percale prints

Regular 48c. Ideal for dresses, sportshirts 'n home decorating. 36"W.

37c

Avril® rayon-cottons

Regular 68c. Crease-shy drip-dry fabric. Autumn prints and colors. 37"W.

51c

bonded wool

Regular \$3.88. Fashion plaids, acetate tricot backing. Washable. 54"W.

\$2.97

SPECIAL PURCHASE 30 ONLY!



CORONADO
15 Cu. Ft. Chest
FOOD FREEZER
Priced to Clear!

\$149

NO MONEY DOWN—\$8.00 a Month*
REGULAR PRICE \$179.95! Our volume purchase makes this low price possible. Choose white or lovely new avocado finish. Fast freeze walls keep 541 lbs. of food safely frozen. In-wall coils mean no noisy fan. 4-way warranty. Magnetic lid. 44"L. Cooling system 5 yr. warranty

SAVE \$24³⁰

44-Pc. Mechanic's Socket Tool Set

Open Stock Price \$54.18

NO MONEY DOWN
\$5.00 a Month

\$29.88

Set includes steel hip-roof box with handy tote tray, 2 ratchets (1/2" and 3/4" drive), 22 sockets (3/8" to 1 1/4"), 14" flex handle, 10", 6" and 5" extensions, 4 screwdrivers and 11 hex keys.

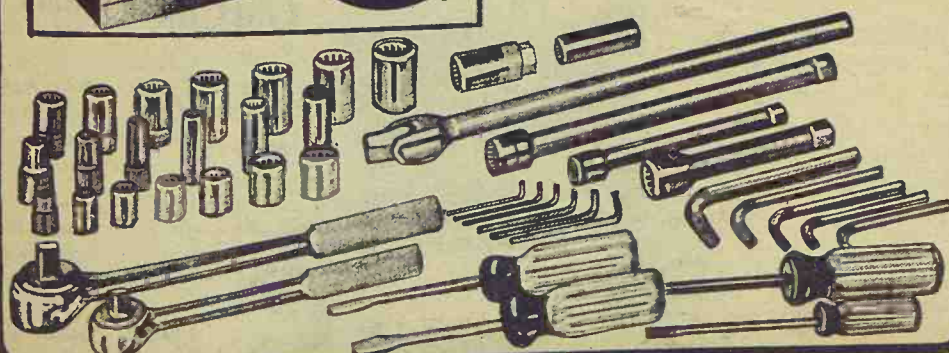

American Made Tools!

SAVE TO 35%

YOUR CHOICE!

77c

Reg. 1.19

Your chance to save on good quality tools! All made in U.S.A. to rigid specifications. Choose from screwdriver sets, 35' rope sections, mitre saws and more!



Wheat Plunge Sours Price Index

Mid-June prices received by Kansas farmers were slightly below a month earlier, with lower crop prices more than offsetting small gains registered by livestock and livestock products, according to the Kansas Crop and Livestock Reporting Service.

The all-farm products price index stood at 228 percent of the 1910-14 base period, down 1 point from mid-May and 9 points below a year earlier.

Moderate price declines were noted for wheat, barley and hay, while oats, rye and sorghum grain declined only slightly. The price of hogs increased moderately with beef cattle, chickens and eggs showing slight gains.

Crop Prices

The all-crop price index at mid-June was 150 percent of the 1910-14 base, down 6 points from May and 24 points below a year ago.

Wheat prices averaged \$1.23 per bushel, down 6 cents from last month and the lowest since 1943.

Corn averaged \$1.15 per bushel, one cent above May but 10 cents below a year ago.

Sorghum grain, at \$1.80 per cwt., was one cent below May and 17 cents below June 1967.

Soybeans brought \$2.51 per bushel compared to \$2.53 a month earlier and \$2.64 last year.

The oat price of 76 cents per bushel was one cent below a month earlier and 2 cents below June last year. Barley, at 92 cents per bushel, was 8 cents below the previous month and 6 cents below a year earlier.

Rye averaged 92 cents per bushel, down 3 cents from last month and last year.

Alfalfa hay averaged \$20.00 per ton, down \$2.00 from last month and \$2.50 below June last year.

Livestock Prices

The livestock and livestock products index as of mid-June stood at 317 percent of the 1910-14 base, up 5 points from a month earlier and 9 points above June last year. The meat animal price index was 378 percent, 6 points above May and 7 points above June a year ago.

Hogs averaged \$19.10 per cwt., up 90 cents from May but \$1.90 below June last year.

Steers and heifers brought \$25.40 compared with \$25.00 a month earlier and \$24.50 last June.

Cows brought \$18.50, 30 cents above May and 90 cents above June a year ago.

Calves averaged \$26.20 per cwt., \$1.00 below May but \$1.30 above last June.

Lambs averaged \$26.90 per cwt. compared with \$27.00 a month earlier.

Dairy & Poultry

The dairy products price index at mid-June was 304 percent, unchanged from May but 24 points above June a year ago. The preliminary wholesale milk price, at \$5.05, was unchanged from last month and 55 cents above June last year. The poultry and egg price index was 108 percent, 4 points above May and 5 points above June last year. Chickens, at 6.2 cents per pound and eggs at 20.9 cents per dozen both showed some increase over last month and a year earlier.

Prices Paid

Prices paid by Kansas farmers for protein supplements were unchanged to slightly higher than a month ago while complete feeds were unchanged to lower than last month.

AUCTION AWARD TO SOUTH DAKOTA CALLER

Robert Schnell, South Dakota marketman and auctioneer, has been named 1968 world champion livestock market auctioneer at the Livestock Marketing Congress at Clearwater, Florida. Schnell runs a livestock market at Lemmon, South Dakota.

C'MON IN AND CURE

Dodge Fever

NOW OPEN IN

Manhattan, Kansas

THE NEW FULL SERVICE

Ed Schram Dodge

PARTS • SALES • SERVICE

Dodge Trucks & Cars

SERVICE ON ALL MAKES
NEW & USED TRUCKS & CARS

We're Easy To Find
Easy To Deal With

3100 ANDERSON — PHONE JE 9-9271

On Old US 24 — West of West Loop
HOURS: 8 A.M. TO 5:30 P.M. DAILY

Used Car Lot Open to 8:30 p.m.
A BIG SHOP WITH BIG EXPERIENCE

ITCO

MOWER PARTS

Viking guards, all mowers \$1.15
Reg. guards, all mowers \$1.05
Full length wear plate, 7' \$2.69
7' mower knives . . . 9.99 to 14.25
Sections, heavy smooth . . . 15c
Sections, heavy underserrated . . . 16c
Sections, heavy chrome smooth . . . 22c
Sections, heavy chrome under-serrated . . . 24c
Rake teeth . . . 26c-59c
Baler twine, square baler 7.95
Baler twine, round baler 7.50
Aero Dyne insect foggers 39.95

THIS WEEK SPECIALS

1 set 27A68 IHC Super H Farm-
all high compression sleeve
and piston set —
Reg. price . . . \$51.95
Sale price . . . \$44.95
1 set 27A55 Ford 800, 900 sleeve
and piston set —
Reg. Price \$40.50
SALE PRICE \$34.95

HOLT FARM SUPPLY

Next To Sale Barn

MANHATTAN PR 6-7943

Manhattan Commission Co., Inc. Sale Every Thursday

2 1/4 MILES EAST OF MANHATTAN ON US 24

We had a real good sale last Thursday; sold over 700 head of cattle. Prices on all classes were real good, and we had lots of out-of-state buyers competing on a very strong market.

Our cow market has been exceptionally good. Don't know how long it will last. If you have cows to sell, don't wait too long.

Also had a real hot market on the new crop of calves. Following is a partial listing of the sale:

FAT CATTLE & FEEDERS

3 black steers 641 @ 28.00
2 black steers 687 @ 26.80
1 black steer 725 @ 26.30
27 whif heifers 706 @ 26.25
1 brofwhif heifer 605 @ 25.50
1 whiface heifer 605 @ 25.30
1 black heifer 610 @ 25.25
1 charwhif heifer 600 @ 23.40
1 black heifer 715 @ 22.50

STEER CALVES

63 black steers 490 @ 31.90
14 black steers 470 @ 31.20
1 black steer 445 @ 30.80
7 whiface steers 532 @ 30.80
1 whiface steer 390 @ 30.60
9 blkwhif steers 547 @ 30.40
9 black steers 488 @ 30.40
1 whiface steer 455 @ 30.40
1 black steer 450 @ 30.25
1 whiface steer 480 @ 30.25
2 black steers 437 @ 30.25
1 blkwhif steer 515 @ 30.20
1 black steer 540 @ 30.10
1 black steer 535 @ 30.10
13 black steers 563 @ 30.05
7 whiface steers 512 @ 30.00
2 black steers 443 @ 30.00
1 whiface steer 500 @ 29.70
3 blkwhif steers 555 @ 29.25
9 whiface steers 592 @ 29.20
4 shthorn steers 423 @ 29.20
3 black steers 558 @ 29.20
1 blkwhif steer 485 @ 29.10
1 black steer 565 @ 28.70
4 black steers 579 @ 28.40

HEIFER CALVES

61 black heifers 470 @ 27.75
10 black heifers 406 @ 27.25
2 whiface heifers 460 @ 27.20
2 blkwhif heifers 470 @ 27.20
7 whiface heifers 478 @ 27.10
14 black heifers 507 @ 27.00
4 black heifers 447 @ 26.80
1 whifacebf hfr 535 @ 26.30
4 black heifers 420 @ 26.00
3 blkwhif heifers 517 @ 25.25
2 whiface heifers 465 @ 23.90
1 red heifer 540 @ 23.50
1 blkwhif heifer 560 @ 23.20

BULLS

1 blkwhif bull 1340 @ 24.40
1 red bull 1310 @ 23.70
1 whiface bull 1455 @ 23.30
1 whiface bull 1045 @ 23.20
1 whiface bull 1255 @ 23.10

COWS

1 whiface cow 940 @ 22.30
1 whiface cow 1050 @ 21.90
1 whiface cow 975 @ 21.50
1 holstein cow 1415 @ 20.50
1 holstein cow 1450 @ 20.40
1 holstein cow 1410 @ 20.40
1 holstein cow 1290 @ 20.30
1 holstein cow 1345 @ 20.30
1 holstein cow 1380 @ 20.30
1 holstein cow 1365 @ 20.20
2 red cows 1247 @ 20.20
1 holstein cow 1360 @ 20.10
1 holstein cow 1105 @ 20.10
1 holstein cow 1150 @ 20.00

1 holstein cow 1350 @ 19.90
1 whiface cow 955 @ 19.80
1 cow 1565 @ 19.80
1 holstein cow 1360 @ 19.70
1 whiface cow 1125 @ 19.70
1 holstein cow 1120 @ 19.70
1 brnswiss cow 1260 @ 19.70
1 whiface cow 1030 @ 19.70
1 holstein cow 1340 @ 19.60
1 blkwhif cow 1185 @ 19.60
1 holstein cow 1400 @ 19.50
1 black cow 1085 @ 19.40
1 holstein cow 1185 @ 19.40
1 blkwhif cow 1180 @ 19.30
1 holstein cow 1170 @ 19.30
1 black cow 950 @ 19.20
1 brnswiss cow 1235 @ 19.20
1 holstein cow 1180 @ 19.10
1 whiface cow 990 @ 19.10
1 holstein cow 1195 @ 19.10
1 holstein cow 1545 @ 19.10
1 black cow 1130 @ 19.10
1 holstein cow 1040 @ 19.00
1 shthorn cow 1215 @ 18.90
1 holstein cow 1550 @ 18.80
1 black cow 1160 @ 18.80
1 holstein cow 1315 @ 18.80
1 red cow 1250 @ 18.80
1 whiface cow 1305 @ 18.80
1 holstein cow 1475 @ 18.80
1 holstein cow 1430 @ 18.80
1 blkwhif cow 1050 @ 18.75
1 whiface cow 1140 @ 18.60
1 holstein cow 1110 @ 18.60
1 black cow 1165 @ 18.50
1 whiface cow 1100 @ 18.50

1 whiface cow 1295 @ 18.45
1 roan cow 1285 @ 18.45
1 shthorn cow 970 @ 18.40
1 whiface cow 1265 @ 18.30
1 whiface cow 1386 @ 18.30
1 whiface cow 1190 @ 18.25
1 whiface cow 1200 @ 18.20
1 whiface cow 1130 @ 18.20
1 whiface cow 955 @ 18.10
1 brnswiss cow 1235 @ 18.10
1 whiface cow 1335 @ 18.10
1 holstein cow 1290 @ 18.10
1 whiface cow 970 @ 18.10
1 whiface cow 1140 @ 18.00
1 whiface cow 1035 @ 18.00
1 whiface cow 1480 @ 18.00
1 whiface cow 1480 @ 18.00
1 whiface cow 1160 @ 17.90
1 whiface cow 1255 @ 17.90
1 whiface cow 1105 @ 17.80
1 red cow 1055 @ 17.80
1 black cow 1030 @ 17.70
1 blkwhif cow 1165 @ 17.70
1 whiface cow 1120 @ 17.60
1 holstein cow 1015 @ 17.60
1 whiface cow 1015 @ 17.50
1 holstein cow 1085 @ 17.50
1 whiface cow 1095 @ 17.40
1 brnswiss cow 1130 @ 17.10
1 rnblack cow 1110 @ 16.90
1 whiface cow 1245 @ 16.80
1 whiface cow 1020 @ 16.50
1 holstein cow 1155 @ 15.00
1 whiface cow 805 @ 14.10

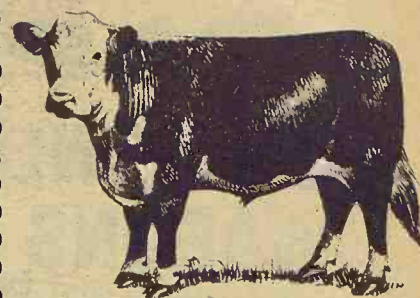

BUYING FAT HOGS

We buy fat hogs daily at the Manhattan Commission Co., Inc., sale barn. We buy direct with no commission to the seller.

At Manhattan

Mondays thru Saturdays

BUYING HOURS

8 a.m. to 1:00 p.m.

At Alma & Eskridge

Every Wednesday

From 8 a.m. to 1 p.m.

For information call the barn in Manhattan, PR 6-4815. Or you may call Joe Raine at Maple Hill 663-2226 or Eskridge Yard 449-2347; or Alma Yard 765-3841.

FOR ESTIMATES

W. E. DUGAN ----- Alta Vista, 229-6430
JOE RAINE ----- Maple Hill, 663-2226
DON WELLS ----- Manhattan, JE 9-3744
MERVIN SEXTON ----- Abilene, CO 3-3449
C. J. WENTZ, bus. mgr. Manhattan, JE 9-5561

BARN PHONE ----- Manhattan, PR 6-4815

Consignment Reports

WIBW radio 6:30 A.M. Thursdays
WIBW-TV 12:15 Noon Wednesdays

The Manhattan Commission Co., Inc.



MANHATTAN, KANSAS

East On US 24

Auctioneers: Joe Raine and Dale Feil

FARMERS OUTLOOK

L.H. Simerl

Pork Producers Apply Governor

Our nation's pork producers have put a governor on their business. This conclusion is indicated by the survey of hog producers recently reported by the U.S. Department of Agriculture.

The report is titled Hogs and Pigs, and is similar to the former Pig Crop Report. It shows that farmers will be producing about the same number of hogs this year as in 1967. Here are more details:

The spring pig crop totaled 47.7 million head, 1 percent less than last year. But this small de-

crease may be offset by a larger fall pig crop. Hog producers indicated that they planned to produce about 44.1 million fall pigs, 2 percent more than a year ago. Thus the total pig crop for this year may be very close to the 91.3 million reported raised last year.

Fall Market Outlook. Market supplies of hogs during the last half of this year seem likely to be close to 1967 levels. Prices for the six months may average near the 1967 figure of \$19 (for barrows and gilts at central markets.)

Weekly market receipts will increase beginning with the second week of July. Prices of hogs, however, need not necessarily tumble at that time, but they are expected to work lower later in the summer.

Market receipts will continue to increase during the fall, probably reaching a peak in November. The fall decline in hog prices should be moderate perhaps less than average. Competition for pork may be less than usual. The supply of beef and chicken is not expected to show the usual increases from year-before levels. And the supply of turkeys is being cut rather sharply.

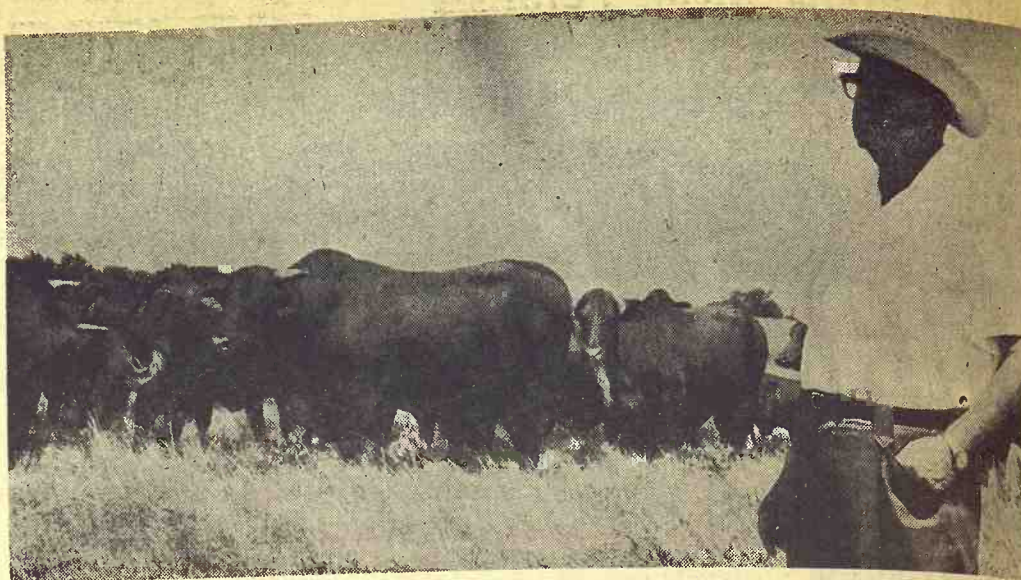

From Charolais White To Santa Gertrudis Red

The 2680-acre Lauright ranch near Douglass in Butler county no longer is dotted with white Charolais cattle on its green pastures. The color now is red, the color of the Santa Gertrudis cattle of the new owner, Dr. Owen Robinson.

The ranch now is called the Santa Robin. Robinson, who practiced dentistry in Garden City for many years, bought the ranch for \$750,000 and now has over 600 head of Santa Gertrudis on grass.

Not common in Kansas, Santa Gertrudis were developed on the huge King Ranch in Texas, a cross between Brahma and Shorthorn breeds. Some cite them as the first distinctly American breed of cattle.

Breeding stock in the herd now includes a bull from the herd owned by Arkansas governor Winthrop Rockefeller, Masterpiece Junior III, son of a \$250,000 Masterpiece bull owned by O. E. Phillips of Dallas. Also at Santa Robin are a herd purchased from Ned Fleming of Topeka and stock from the Jones and Surprise Valley ranches in Texas.

Winter Market Prospects.

Farmers reported plans to increase fall farrowings by 2 percent, as compared with last year. This would be a very moderate increase, and it could be offset by the growth of consumer demand.

The actual increase in the fall pig crop is likely to be more or less than 2 percent, anywhere from 4 percent to none at all. Since there was no increase in the spring pig crop, no big increase in fall farrowings is likely. Farmers use much the

same facilities for fall farrowings as for spring litters.

Prices for hogs during the first half of 1969 seem likely to average between \$18 and \$20. This would be a profitable level for most producers.

State Figures. Illinois's share of the nation's hog business may be shrinking a bit. Where the U.S. total of hog numbers on hand June 1 was down 1 percent from a year earlier, the figure for Illinois was down 4 percent.

Farmers in Iowa, the leading hog-producing state, also report-

ed 4 percent fewer hogs than in 1967. Illinois still holds a firm grip on second place in pork production. Indiana, now ranking fourth, also reported 4 percent fewer hogs than last year.

The state reporting the biggest increase in hog production this year was Nebraska. Other states showing substantial increases were South Dakota, Kansas, North Carolina, Minnesota, Missouri, and Kentucky.

L. H. Simerl
Univ. of Illinois

FREE OFF-STREET
Parking
While Eating at

SCHUESS

The Family House
Cafe
MANHATTAN

PAPEC SELF-UNLOADING WAGONS



★ 7-ton capacity

★ Ton-a-minute unloading

★ 6 ft. high forage-saving tailgate

★ Simplified Roller Chain Drive

Saves time and trips. Handles any crop or feed. Unloads into blower, feedbunk, bin, feed maker, conveyor. Big 18" cross auger. Right or left side unloading. Optional rear unloading handles bales, unloads into trench silo. 14 and 16 ft. lengths. 4 and 6 ft. sides.

Come in soon. You'll see why it's selling so fast.

JORDEN IMPL. CO.	CO 3-2041	Abilene
W W SMITH & SONS	ME 2-3148	Clay Center
YOUNG & SONS IMPL.	767-5018	Council Grove
BURNS-SALISBURY	PR 8-5781	Manhattan
DUMMERMUTH	562-2476	Marysville-Waterville
SALINA FARM SUPPLY	TA 7-4151	Salina
FARMERS UNION HDWE	437-2913	St. Marys
WASHINGTON IMPL.	EA 5-2301	Washington

Why save on an ordinary car when you can save on a best seller?

Ford Dealers' See-the-light Sale!

Torino! No. 1 intermediate and winning track star. Mustang! Best selling sports car. LTD by Ford! Outsell its nearest rival. Ford wagons! First in sales again in '68. We're out to keep them all the hottest sellers with the year's hottest deals... come switch and save!

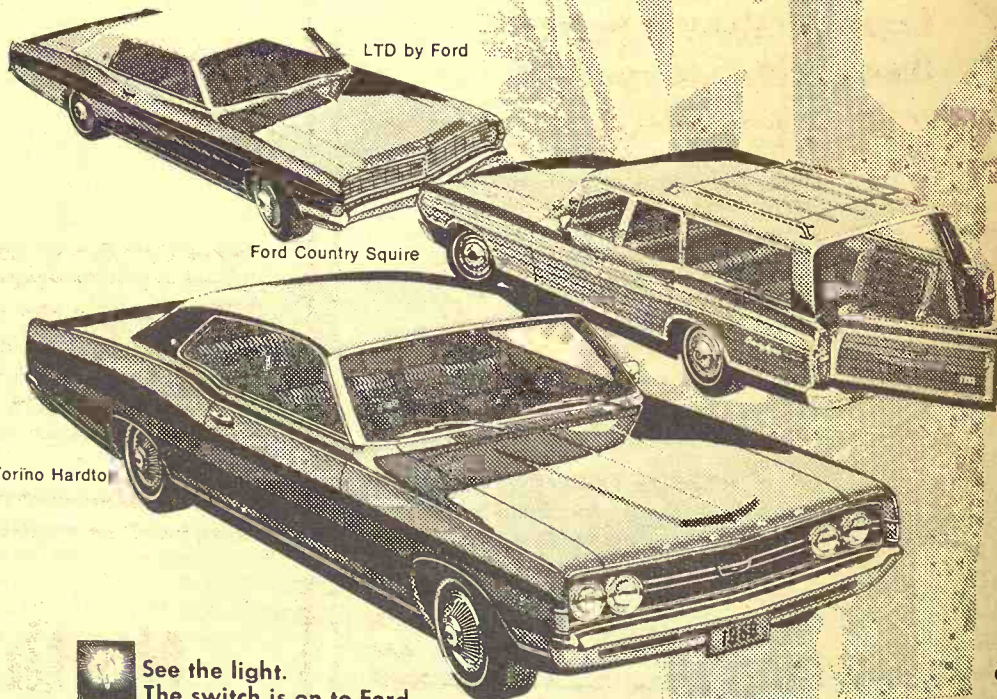

See the light.
The switch is on to Ford.

SKAGGS MOTORS, INC.
Second & Houston
Manhattan, Kansas

Consumers Prefer Meat, Potatoes

By Ruth E. Clifton
Kansas State University
Changes in domestic consumer demand have significant implications for Kansas farmers who are seeking profitable markets for their farm products.

Important changes have occurred in the last decade, and will continue to occur in the future. For example, consumers are showing a decided preference for more meat, especially beef, and more potatoes, but less

wheat flour, fresh milk, fresh fruits and vegetables, and fewer eggs.
Meat consumption showed the greatest increase in the last decade. In 1967, Americans consumed an average of 106 pounds of beef, 63 pounds of pork, 37 pounds of ready-to-cook chicken, and 17 pounds of meat — a total of 223 pounds per person.

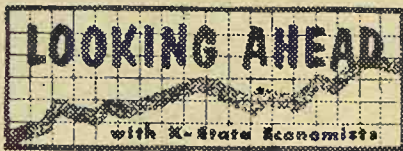

Two factors are behind these changes in consumer demand — an increase in youth in our population, and a trend towards higher consumer incomes.

Half our population now is under 25 years of age. Our young people demand "fun" foods — particularly hamburgers and french fries — thus the increase in preference for beef and potatoes.

As incomes continue to rise, the consumer can be expected to buy the kinds and amounts of food he likes and can afford. This means more convenience foods and thus a decline in fresh vegetables and fruits.

The decline in consumption of fresh vegetables and fruits in the last decade is largely offset by increases in canned and frozen vegetables and fruits. This, too, indicates a consumer de-

mand for more preparation and processing of food in the marketing channels.
Consumers can be expected to continue to buy more meat, particularly beef; more poultry products, especially chicken; as well as large amounts of dairy products, fruits and vegetables. However, consumption of wheat and flour products probably will remain at relatively low levels and perhaps may even decline further.

P&S COMPLAINTS AGAINST KC FIRM

A series of complaints has been filed by the Packers & Stockyards Administration of USDA against Wilson-Flynn-Laws Livestock Commission Co. of Kansas City. Seven specific complaints were filed June 21, alleging misuse of custodial funds, buying and selling directly with its own salesmen, failure to assess commissions, and issuing incomplete accounts of sale.

July 16, 1968

Grass & Grain

11

All-State Place In Rival Atlas

Another No. 2 seems to be "trying harder."
The first copies in the latest press run of an atlas published by Rand-McNally & Co. for State Farm Mutual Automobile Insurance Co. (No. 1 in car insurance) included a full-page advertisement for runner-up Allstate Insurance Co., a unit of Sears, Roebuck & Co.

Quickly substituted was a State Farm ad. "No one seems to know how it happened," says a State Farm spokesman.

Rand-McNally also prints a road atlas for Allstate's Motor Club, which provides travel services. A phone call to No. 2 concerning the mix-up evoked a burst of laughter.

HIGH SCHOOL GRADUATES



1960
20.6 MILLION
(16-24 YEAR OLDS)
38%

IN SCHOOL OR COLLEGE



37%

DROPOUTS



25%

HIGH SCHOOL GRADUATES



1966
26.4 MILLION
(16-24 YEAR OLDS)
38%

IN SCHOOL OR COLLEGE



44%

DROPOUTS



18%

Drop In Dropouts

School dropouts are becoming less of a national problem, judging from Department of Labor statistics. An increasing need for better-educated workers to keep pace with the effect of rapid technological change on industry is credited with shrinking the proportion of dropouts in the nation's young adult population. In October of 1960, there were 5.2 million dropouts in the 16-24 age group totalling 20.6 million. Six years later, there were 4.8 million dropouts in the now much-larger group, 26.4 million.

The most material for cattle feeds comes from the northern half and the eastern two-thirds of the state. There is little hay production, of course, at the western end of the state, and feed grain output in the northeast, north central, and east central areas nearly matches or exceeds levels of feed grains produced in the southwest.

Stop here for the
BEST BUY in a
FORAGE BOX

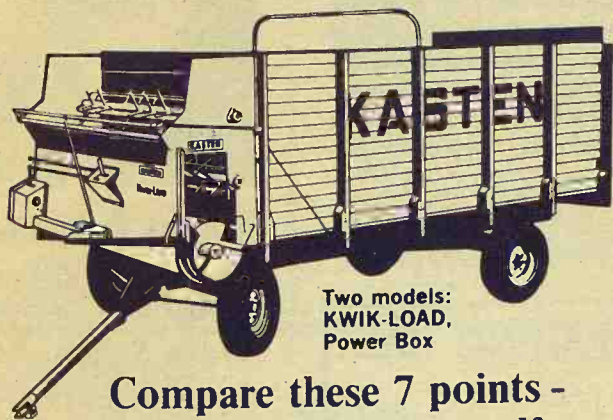

Compare these 7 points -
then decide for yourself

1. Load Size
2. Steady Feeding
3. Crops Handled
4. Unloading Ability
5. Your Safety
6. Box Strength
7. Resale Value

When you do buy a box, whatever the price, better make sure it's built like a

KASTEN

Priced to Meet Competition

SEE A NEARBY KASTEN DEALER

ABILENE	Wright Implement Company
COURTLAND	C & W Farm Supply
HERINGTON	Lockard Implement
HIAWATHA	N.E.K. Motor & Implement
MARYSVILLE	Brauchi Brothers
SENECA	Heiman Implement
ATCHISON	Allen Motor & Implement
HIGHLAND	Tom Miller Implement
LEONARDVILLE	Kendall Garage & Implement
LINN-PALMER	Bisping Implement
PAXICO	Eddies Service
SALINA	Martin-Lockard Implement
WAMEGO	Meinhardt Farm Equipment

BS&B AGRI-VATOR

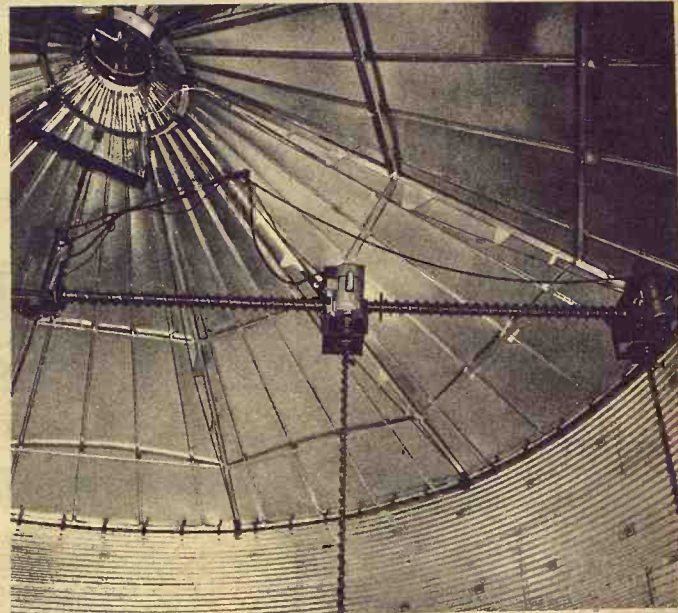

Twin Auger Unit. For big stirring jobs, split the work of two units by addition of second stir plate and auger unit. Recommended for use in 24', 27' and 30' diameter bins where fast drying and filling is desired. Twin auger drive is standard on 33' and 36' diameter bins, optional at extra cost on all others.

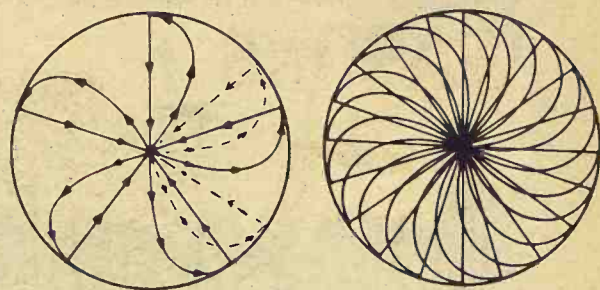

Travel pattern of the single unit. In, out and around. Constant shifting of the vertical auger assures thorough stirring of all grain. In normal operation the BS & B AGRI-VATOR will circulate every bushel of grain in the bin within 18 hours. AGRI-VATOR reduces drying time up to 30%.

Reduce expensive crop losses due to slow harvesting, field damage, and uneven drying with the new, economical AGRI-VATOR. Designed to solve tough bin drying problems, the AGRI-VATOR offers rapid, even drying and permits bin-filling at today's increased harvesting speeds. Every part of the AGRI-VATOR is engineered and designed for continuous, heavy-duty operation with emphasis on simplicity and dependability.

All components are stressed for longer life. The vertical auger, a weak spot in most grain drying agitators, features a

1 1/2" diameter shaft with 1/2" fluting to insure rapid grain movement and thorough mixing. The auger is driven by a husky 1 1/2 h.p. totally enclosed motor and is capable of driving through even compacted, moist grain. The AGRI-VATOR can be installed in approximately two hours by two men in almost any round bin. Standard replacement parts, if needed, are locally available through BS & B distributors-dealers. Simple, effective, economical—the new BS & B AGRI-VATOR provides a practical, reliable method of high-speed grain storage and drying operations.

North Central Steel Co. Inc.

116 West Second

Minneapolis, Kans. 67467

EX 2-2077

Area Focus In Management Field Day

WAMEGO — Three modern farms near Wamego will be in the spotlight August 1 at the second annual Farm Management Field Day.

The event, sponsored by Kansas State University in cooperation with the Chamber of Com-

merce of Greater Kansas City, is open to the public.

All three farms are enrolled in the Farm Management Association Program sponsored by K-State's Extension Service.

David Hund milks 50 dairy cows and can handle up to 30,

000 laying hens on his farm 12 miles southeast of Wamego. The LeRoy Miller farm specializes in feed production and cattle feeding 2 miles southeast of town.

Warren Roepke raises feed

crops and uses high moisture corn in his cattle feeding operation 12 miles southwest of Wamego.

Visitors will have an opportunity to examine the facilities at all three farms, and hear

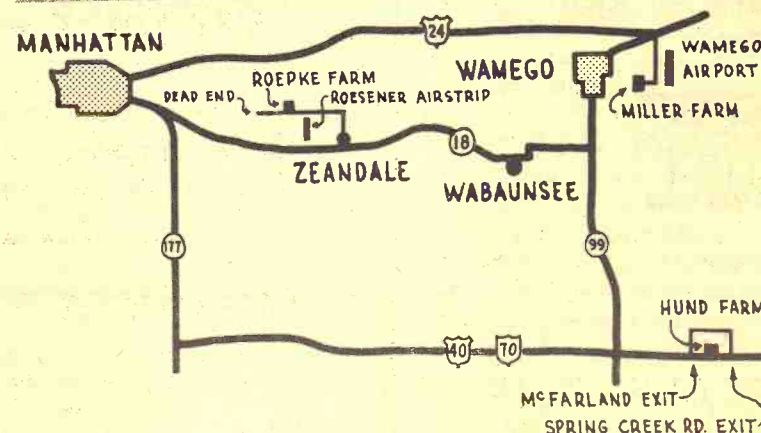
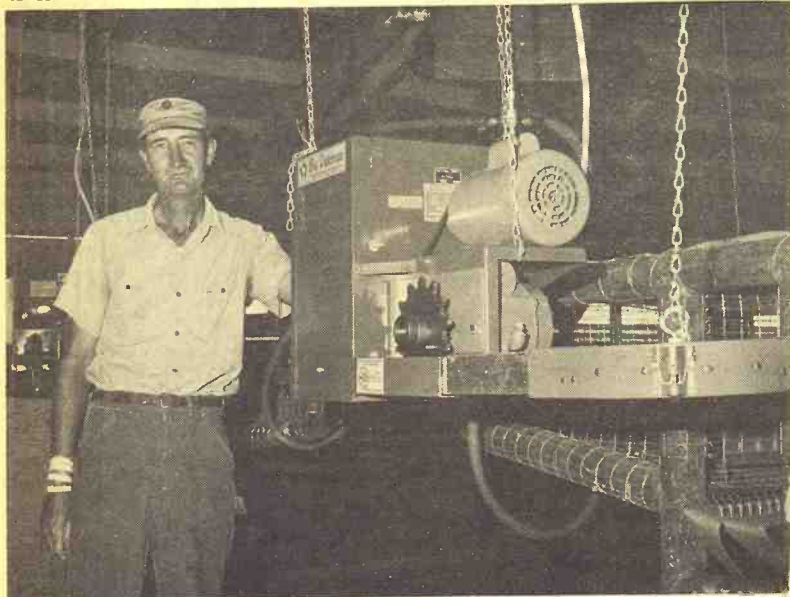

Hosts For Management Field Day

The map shows visitors how to get to key locations for the Farm Management Field Day in the G&G area August 1. Farms to be visited are those of David Hund, upper left; LeRoy Miller, lower left; and Warren Roepke, lower right.



A Case man shows tough soils who's boss!

It takes plenty of power to muscle a big field cultivator over the land at 160 acres per day. It takes high-torque, big-displacement power... the combination you get in a Case 930 diesel. High torque from an engine designed for the big jobs—big-bore cylinders—long-stroke pistons—big-leverage crankshaft. Big displacement... 401 cubic inches. Moderate engine speeds—the 930 is rated at 1800 rpm, up to 600 rpm less than some comparable tractors. Torque peaks at 1300. It all adds up to a power reserve that handles the heavy loads non-stop—and an easy-running engine with long life and low maintenance.

High-torque Case tractors are available in 7 power sizes... 3-plow to 8-plow. Crop-Way Purchase and Lease Plans available. J. I. Case Company, Racine, Wisconsin.



See your **CASE** dealer:

CLAY CENTER
Porter Eqp't. Co.
1121 Crawford ME 2-5202

CENTRALIA
McBratney Impl.
Phone 857-3815

MARION
Longhofer Supply

SALINA
Vahsholtz Impl. Co.

CHAPMAN
Jones & Knopp WA 2-3241
MARYSVILLE
Brauchi Brothers

LINN
Kuhlman Motor Co.

each operator tell why his farm has been successful. Extension specialists from Kansas State University will be on hand to explain the management decisions involved in operating each farm.

The event "kicks off" at 9:30 a.m. with concurrent programs on the Hund and Miller farms.

Lunch will be served at noon at the City Park in Wamego. Featured speaker for the noon program is Dr. Carroll V. Hess, dean of agriculture at K-State. Also on the program is Dr. Robert A. Bohannon, making his first public appearance as director of the Kansas State University Cooperative Extension Service.

The afternoon program begins at 1:45 p.m. on the Roepke farm.

THRESHING BEE

July 27-28

10 a.m.-5 p.m.

ALBANY MUSEUM

2 miles north of

SABETHA, KANSAS

Buffalo burgers and dinners served. Adm.: Adults \$1.00; 12-16 50c.

Free Museum

40 acres free parking



Robert C. Long, MD

Norton, Kansas

REPUBLICAN CANDIDATE

State School Board

District No. 4

"The establishment of the State School Board as an elective office is of great importance to the educational system in Kansas. Register and vote in the August 6 Primary."

(Pol. Adv.)

The Only Mower in the World

Guaranteed **5** Full Years

WEGELE

SCOOTER MOWER

Proven performance since 1948. 7 1/2 HP Engine, 24" Cut, power for all conditions. Best maneuverability. Wheels do not run on uncut grass. 3 speeds forward and reverse. Mowing speeds to 6 MPH, traveling speed 12 to 15 MPH. Also 36", 10 HP model.



The Mower Everyone Wants

HARDY Supply Co. Macksville, Kansas 67557

12 Grass & Grain
July 16, 1968

1968 Ford F100
1/2 TON PICKUP
\$2195.00

Ford Twin I-Beam, long-wheelbase, 4 speed transmission, overloads, fresh air heater standard and safety equipment.

Long-McArthur, Inc.

340 N. Santa Fe
SALINA, KS.

Compare:
You'll Buy
Westinghouse

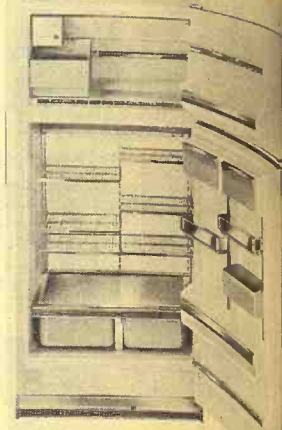

Frost Free Automatic Ice Maker
Slim Wall Design
137 lb. Frost Free Freezer
Adjustable Shelves
Adjustable Door Shelves
7 Day Fresh Meat Keeper

\$368

Boyd's

212 Poyntz PR 8-5700
MANHATTAN, KS.

National Rodeo At
Next Mo

The biggest rodeo in an arena with teen-age performers, the world's biggest rodeo will draw thousands of spectators to the rodeo grounds in Salina, Kan., Aug. 5 to 7.

Visit Our Retail Lighting

Endacott E

Specials New Low Buy

Also Complete Ser

Man

Mattr

414 S. 4th

1968 GM

\$1

Wide bed, 3

sion, fresh

and defros

Dale Sha

TOPEKA

600 W. Hwy

This Ye

MON

SEAL

VACUUM

NEX

NO SP

For more

your SEAL-V

Victo

Pho

Barn

LEA

Farm

If you c

machine

for Indu

HEN

East Hi

IF Y

FLA

National H.S. Rodeo At Topeka Next Month

The biggest rodeo in the world is an amateur contest with teen-age participants. The world's biggest rodeo is in Topeka Aug. 5 to 11.

The 1968 National High School Rodeo will draw 500 contestants

Visit Our Retail Display Of
Lighting Fixtures

Endacott Electric Co.
309 MORO — MANHATTAN



**Tools
Too**

**AGGIE
HARDWARE**
1205 Moro
Manhattan, Ks.

**MATTRESS &
BOX SPRINGS**

Specials Every Day
New Low Prices
Buy Direct

Also Complete Rebuilding
Service

**Manhattan
Mattress Co.**

414 S. 4th PR 8-5302

1968 GMC PICKUP

\$1995

Wide bed, 3-spd. transmis-
sion, fresh air heater
and defroster.

Dale Sharp Trucks
TOPEKA, KANSAS
600 W. Hwy. 24 CE 4-8606

This Year Put Up
MONSANTO

**SEAL-VAC
VACUUM SILAGE**

NEXT TO
NO SPOILAGE

For more information, call
your SEAL-VAC Dealer.

Victor Kruse
Phone 2609
Barnes, Kans.

from 21 states, Clyde Carlisle, president of the National High School Rodeo Assn., said.

The Topeka Roundup Club is host for the championships which will be 2 p.m. and 8 p.m. daily at the Mid America Fairgrounds. An audience of 75,000 is expected over the six day period.

Two rings will be constructed in front of the grandstand for the rodeo that will also feature a Sunday morning service on horseback, a national queen contest and 11 separate rodeo events.

Movie actor Joel McCrea will deliver a Sunday morning service on horseback to all the contestants, Carlisle said. He is scheduled to arrive in Topeka Aug. 7.

Performances of the young riders are generally on par with national professionals, Carlisle noted. Many of the past high school winners have entered professional ranks.

Each state's top three riders in each event participate in the National Rodeo. There are 26 Kansans who qualified at the State Rodeo here in June.

A National High School Rodeo queen will be selected Aug. 11 from 21 state queens participating in the girls' events. Kansas' entry this year is Sandy Humphrey, daughter of Mr. and Mrs. Norman Humphrey, Topeka.

Competition will be in the two rings simultaneously for 11 separate events including bareback riding, bull riding, bull dogging,

calf roping, pole bending, barrel racing and cutting. More than 1100 head of stock will be used during the rodeo.

The riders must show proof of satisfactory scholarship in school as well as in rodeo events.

The location of the National Rodeo is rotated each year. "But if we make a good enough appearance, we could make Topeka the permanent home of the rodeo," Carlisle said.

Admission to performances is \$2 for adults and \$1 for children under 12 years of age.

FLOOR COVERING

Carpet - Inlaid
Tile - Draperies
Phone 8-3893

JUSTUS

121 POYNTZ Manhattan

Now You Can

Improve All Silage The Natural Way With

KALOZYME Silage Maker

You Stop Silage Stink and add Special Fragrance and Taste Appeal. Make Better Silage the Normal Way With Kalozyme for only 95c a ton.

WATER SOLUBLE CONCENTRATE WITH MULTIPLE ENZYMES

DIRECTIONS FOR USE

KALOZYME is used to deodorize all silage to eliminate putrid silage stink, and to help preserve the Carotene and Tocopherol to make it more nutritious — to add special fragrance and taste appeal to silage so that cattle eat it better, without waste — to make all silage more pleasant to handle and use — and to improve living conditions on the farm.

FOR ALL SILAGE

Kalozyme is a strong concentrate that can be mixed with water and sprayed, or it can be applied dry as it comes, or it may be premixed with salt, calcium carbonate or a grain carrier, if desired. Do not mix with any other silage preservative.

No special precautions are necessary with Kalozyme. Follow your normal procedure for harvesting silage crops.

Use ¼ pound of Kalozyme concentrate per ton of grass, corn, legume, small grain, or other silage (1 heaping cupful treats 2 tons). It can be applied in a water spray with any spraying equipment, or applied dry by hand at the blower, or by using a metering device.

FOR GRAINS, HAY, ROUGHAGE OR FEEDS

To make old grains, hay, or other roughage more palatable, mix ½ to 1 teaspoonful of Kalozyme Concentrate in 1 gallon of water and sprinkle lightly over the roughage before each feeding. To rejuvenate old hay, grain, or dry feed mix ½ tablespoonful of Kalozyme Concentrate in 1 gallon water to each 100 pounds of feed. Spray over or mix into feed. Hay palatability may be increased by mixing ½ pound of Kalozyme Concentrate with 8 pounds of salt for each ton and spread this over hay when stored.

Treated and Untreated Silage Compared

Corn Silage with Supplement		Corn Silage with No Supplement	
Silage Mix	Untreated Silage	Silage Mix	Untreated Silage
3.05	2.91	2.72	2.22
Average Daily Gain		Average Daily Gain	
Feed Per 100 Pounds of Gain		Feed Per 100 Pounds of Gain	
384	407	440	480
556	582	623	752
32	34	0	0
7	7	8	11
979	1,030	1,071	1,243
Feed Costs Per 100 Pounds Gain		Feed Costs Per 100 Pounds Gain	
\$14.71	\$15.19	\$14.98	\$16.47

Cattle fed the treated silage gained an average of 24 lb. a head more than those getting the non-treated silage. Using a sale value of 25c a pound for the additional gain, the researchers figured that the calves on the treated silage were worth \$6 a head more than those which got untreated silage.

These figures indicate that a cattle feeder can get a return of \$3.24 for each dollar invested in treating his silage with a preservative.

SOME RESULTS TO BE EXPECTED

No silage stink; no signs of mold, rancidity, or putrefaction; silage that is cleaned up without waste; less top spoilage, silage that keeps longer when exposed to air; 200% more beta carotene; 200% more carbohydrates; 10% more protein; more dry matter, less leakage, and less fibre; more nutritious silage enriched with vital enzymes and unidentified factors produced by this process . . . to help increase feeding profits.

ECONOMICAL TO USE — Kalozyme is concentrated, so that you use only ¼ pound per ton in all kinds of silage.

RUSSELL JAMES, Clay Center, Kans. Phone 913 632-5016
ROBT. CHAMBERLIN, Rt. 1, Baldwin, Kans. Phone 913 594-6919
JAMES L. YEAROUT, Rt. 1, Emporia, Kans. Phone 316 342-4597

or

Kalo Company - WCU Building - Quincy, Ill. 62301
DEALER INQUIRIES INVITED.

HERCULES TIRE SALES INC.

Dear Mr. Trucker & Mr. Farmer:

We now have a tire that will run in flint rock where you have been having so much trouble and still we have been able to keep the tire at a reasonable price.

Sincerely yours,

Jim Allen
HERCULES TIRE SALES INC.
610 N. 3rd Street - Manhattan, Kans.
Phone 776-9453

**BANKRUPTCIES DECLINE,
FIRST TIME SINCE '52**

For the first time in 16 years the number of bankruptcy cases in the U.S. has declined. Bankruptcies were down 3% in the fiscal year just ended June 30. Bankruptcies have increased each year since 1952, before the 1968 drop.

It's time for a
STATESMAN
— that's why



**Just about
Everybody
is going to
Vote for

CRUTCHER
for GOVERNOR

Pol. Adv. Irl Yeo, Chmn.

LEASING

Farm and Industrial Machinery

If you can't buy it you can lease any piece of Allis-Chalmers machinery you may need, and at low rates. See Bob Martin for Industrial leasing, Jim Gates for Farm Equipment leasing.

HENRY SALES AND SERVICE

East Highway 24 and Meriden Road, Topeka, Kans. — FL 4-7641

**IF YOU'RE INTERESTED IN
FLAMELESS ELECTRIC HEAT**

**CONTACT
AN EXPERT**



Jack Morrissey
Manhattan



Young Farmer Tour Set For Lawrence Area

LAWRENCE — Kansas Young Farmers Organization will hold their state tour Friday and Saturday, July 26 and 27, in the Lawrence area. The event has special programs for the young farmers and their wives, according to Dan Pherigo, Douglas County Extension agricultural agent, and Roger

Pine, president of the host chapter.

Tours of six farms are on the schedule for the young farmers to see livestock and crop programs including beef, hogs, dairy, corn, sorghum, soybeans, and hay operations. The tour begins with registration at 9:30 on Friday at the fairgrounds in southeast Lawrence.

The young farmers' wives will be on special tours Friday including a dairy, food equipment manufacturing, a cleaning company, a greeting card company, and will see demonstrations on laundering and floral arranging. Friday evening they join their husbands for a banquet and dance and will tour three farm operations with the men on Saturday.

Some of the outstanding farm businesses the young farmers will see include an 80-cow dairy herd of Jerry Ott, Eudora; a 900-head beef feeding operation owned by Homer Wulfskuhle, Richland; a confinement hog feeding program of Lloyd Wulfskuhle, Lawrence; and a farm feedlot operation with capacity of 800 head owned by Al Pendleton, Lawrence.

The Brangus herd and farm operation of Bill Sutton, Lawrence, is another tour attraction, and the Pine farm will be the final stop of the event. Pine combines crop and feeder pig enterprises in his farm operation.

See State Record Sugar Beet Crop

A record sugar beet crop for Kansas, double the average, was forecast for this year by the Kansas Crop and Livestock Reporting Service.

Production was put at 624,000 tons compared with the previous record last year of 417,000 tons and the 5-year average of 317,000 tons. The huge crop was partly credited to a big increase in acreage to meet the anticipated demand of a sugar refining plant under construction near Goodland.

IT'S TIME FOR ACTION



ELECT RICK HARMAN GOVERNOR (Republican)

HERE'S WHY KANSAS NEEDS HARMAN

... He is a different kind of candidate who is a welcome break with dreary traditions in politics. —MANHATTAN MERCURY

... His straightforwardness in answering questions and his promise to the people that he will serve in the office in a businesslike way rather than as a professional politician won the respect and support of those who talked with him and heard him speak. —PARSONS SUN

... His nomination by the Republican party would be a step toward introducing in Kansas the business-type public servant that has marked the party nationally. —KANSAS CITY KANSAN

... He emphasized the shifting trend to elect individuals with new ideas rather than perennial candidates. —WICHITA EAGLE

... He doesn't hesitate an instant in telling you what he thinks and has no mealy-mouthed medium of expression. —THE EL DORADO TIMES

... Harman is articulate, he has ideas and still better, convictions—DODGE CITY GLOBE

Pol. Adv. paid by Harman for Governor Committee

CREEP GROW yourself 75 extra lbs. of calf size to sell

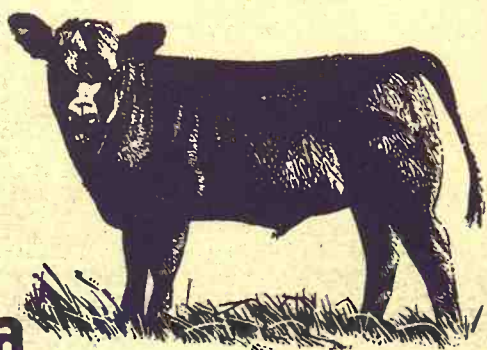

Team up your calves growth potential with the calf frame and muscle growing creep ration...

GOOCH'S BEST

SUPER CALF GOOCHIES

Call us for your supply of Gooch Super Calf Goochies in bag or bulk.

CK PROCESSING CO.

MANHATTAN, KANS.

Telephone PR 6-9269

CLAY CENTER ALFALFA MILL

CLAY CENTER, KANS.

Telephone ME 2-3401



OTASCO Beat the Heat

Air Conditioner Sale

EMERSON - NORGE - TEMPMASTER

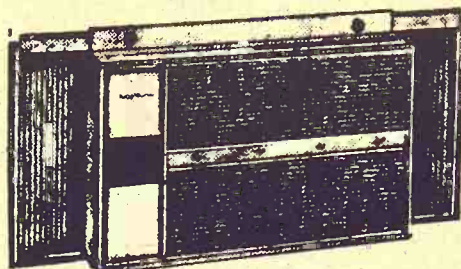

5,000 B.T.U.

Reg. \$129.95
Built-In
Instant
Installation

9995

Free Installation Easy Terms

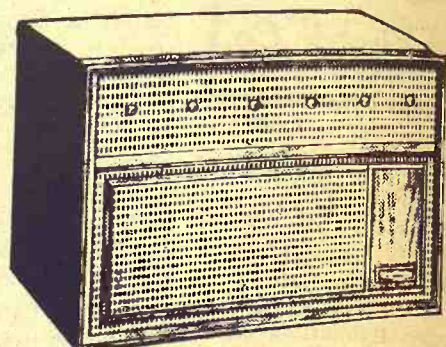

18,200 B.T.U.

Reg. \$274.95

Fresh Air Intake

24950

Let us help you select the correct size for your home

313 N. Buckeye
CO 3-1452
ABILENE, KANS.

Oklahoma TIRE & SUPPLY

SUMMER CARPET SALE

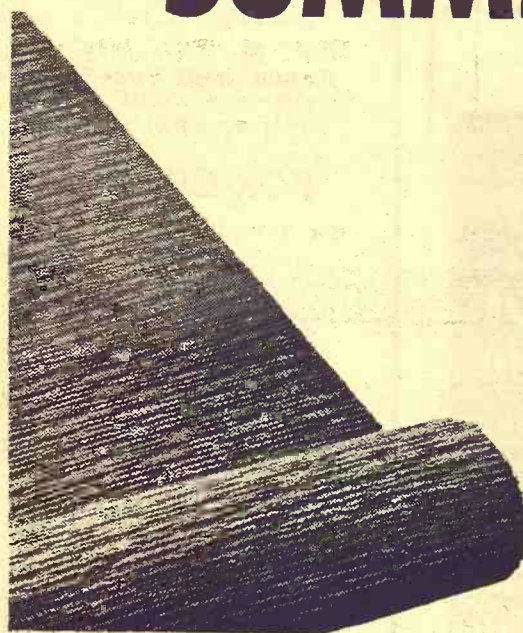

We invite you to come in and visit our Carpet Department and see the outstanding values we have on Broadloom wall to wall carpeting and also area room size rugs.

Just Imagine Carpet, Heavy Sponge Rubber Pad and Wall To Wall Installation All For One Low, Low, Price

100% Continuous Filament Nylon CARPET	100% Acrylic Fiber CARPET	100% Acrylic Fiber CARPET	100% Continuous Filament Nylon Pile 501 CARPET	100% Continuous Filament Nylon CARPET
In 12 or 15' width, your choice of 10 colors.	In either 12 or 15 widths, over 12 colors to choose from.	12 or 15' multi level, lod pile, random sheared to create delicate surface pattern.	Resists stains, conceals footmarks, easy to keep clean.	A modern sweeping mosaic pattern in a 2 level loop carpet, for consumers who want style at a real budget price.
NOW SPECIALLY PRICED AT	NOW SPECIALLY PRICED AT	NOW SPECIALLY PRICED AT	NOW SPECIALLY PRICED AT	NOW SPECIALLY PRICED AT
\$6.95	\$9.95	\$10.95	\$8.95	\$7.95
This includes carpet, pad and wall to wall installation.	This includes carpet, sponge rubber pad and installation.	This includes carpet, sponge rubber pad and installation.	This includes carpet, sponge rubber pad and installation.	This includes carpet, sponge rubber pad and installation.

Area Rugs With Foam Rubber Backs

6x9 — 26.99	12x13.6 — 81.99	12x18 — 107.99
9x12 — 49.99	12x15 — 89.99	12x19 — 113.99
10.6x12 — 62.99	12x16 — 95.99	12x20 — 119.99
12x12 — 71.99	12x17 — 101.99	12x21 — 125.99

Your Choice of 10 Colors In Each Size!

Tibbetts Bros. Furniture

JA 7-2211

Belleville, Kansas

Post-War Farm Exports Hit \$100 Billion

Secretary of Agriculture Orville L. Freeman said the value of U.S. farm exports since the end of World War II surpassed \$100 billion in fiscal year 1968 which came to an end June 30. "This is a tremendous accomplishment," Secretary Freeman said.

"The continued high level of our agricultural exports during the past trading year has assured its attainment."

"For the fifth straight season we have held well above the \$6 billion-a-year mark, an export goal never before attained by American agriculture."

Estimates for the year ending June 30 place the value of fiscal year 1968 agricultural exports at \$6.4 billion, well above most previous annual totals. Exceptions are the immediately preceding two years, which reached a record \$6.8 billion in 1966-67 and a runnerup \$6.7 billion the season before.

"Increased dollar sales of farm products have been the key to attaining the \$100 billion level," the Secretary said. "For the 3rd straight year they have reached almost \$5 billion or better."

"In fact," he added, "our dollar shipments in recent years have

Grass & Grain

15

July 16, 1968

been running about three times the rate of shipments under government programs."

Government program shipments for the year just ended are estimated to total \$1.5 billion, down from \$1.6 billion a year earlier.

Leading farm products exported since World War II have included wheat, cotton, feed grains, oil seeds, tobacco and rice. Wheat and flour have accounted for a fifth of the \$100 billion total.

Cotton exports have amounted to \$15 billion; feed grains \$12.1 billion, oil seeds and vegetable oils \$10.2 billion, raw tobacco \$7.6 billion; and rice \$3.3 billion.

NATIONAL FARM SAFETY WEEK
JULY 21-27 1968

KEEP YOUR GUARD UP STOP ACCIDENTS!

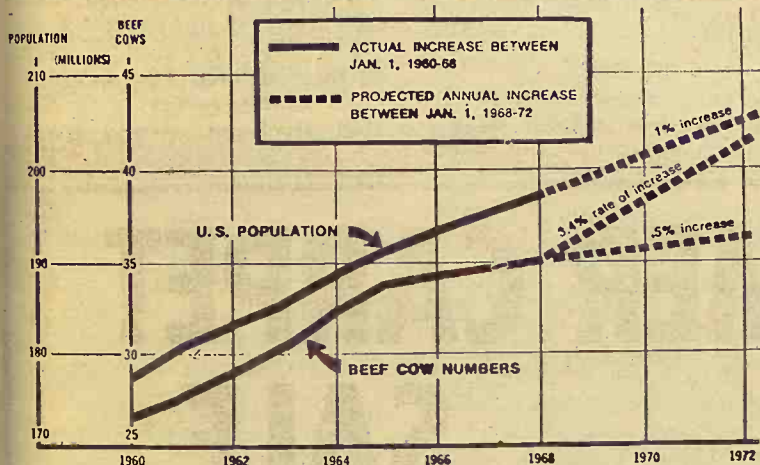

Beef Cow Trend

The problem and the opportunity is shown in this chart depicting trends of past, present and projected increases in U.S. population and beef cow numbers from 1960-72. ANCA suggests 4-year moratorium on increases.



COUNCIL GROVE PRODUCTION CREDIT ASSOCIATION STATEMENT OF CONDITION

June 30, 1968

ASSETS	
Loans (Net)	\$3,417,753.80
Cash	6,553.79
Bonds	248,105.55
Investment in FICB	123,287.97
Interest Receivable	95,409.98
Office Building	25,838.47
Furniture & Equipment	1,563.05
Other Assets	1,920.16
Total Assets	\$3,920,432.77
LIABILITIES	
Loans Rediscounted	\$3,284,107.31
Interest Payable	81,259.85
Other Liabilities	907.61
Total Liabilities	\$3,366,274.77
NET WORTH	
Class A Stock	\$ 29,640.00
Class B Stock	264,130.00
Surplus - Reserved	260,388.00
Total Net Worth	\$ 554,158.00
Total Liabilities and Net Worth	\$3,920,432.77

OFFICERS AND DIRECTORS

Lloyd N. Phipps, President
Paul Epp, Vice-President
Charles E. Graham, Manager
Charles "Bill" Alspaw, Ass't. Manager
Paul E. Taylor, Director
Karl Kayser, Director
K. L. Boyer, Director

GRASS & GRAIN CLASSIFIED ADVERTISING

RATES: \$1 a week for 15 words or less. Add 5¢ a word for additional words. DISCOUNTS: (with cash orders only) deduct 10% if ad runs 2 weeks. Deduct 25% if ad runs 4 weeks. REFUNDS: you may collect a refund at the Ag Press office for any unused amount paid if an ad is cancelled. CLASSIFIED DISPLAY: (boxed ads) \$1.82 a column inch. CASH: ads not accompanied by cash have a 25-cent billing charge added.
Mail To: Ag Press - P.O. Box 1009 - 1207 Moro - Manhattan, Kansas 66502 - JE 9-7558

Notices

AUCTIONEERING

Lawrence E. Welter
AUCTIONEER
REAL ESTATE BROKER
Your Sale Solicited
Large or Small
EAST HIGHWAY US 24
MANHATTAN PR 8-3455
Real Estate
And General Sales

Large FARMS-RANCHES-ESTATES
Sold Professionally AT AUCTION
Cooperative listing and selling
Nation Wide
Gene Watson REAL ESTATE
Auctioneer-Realtor
14 Hillcrest, Hutchinson, Kan.
Call DOUG WILDIN — 316/662-7543

Ed Reimer
AUCTIONEER
We Specialize in Selling
DAIRY CATTLE
"A complete Sale Service"
Phone or write for sale
dates.
Telephone 367-2373
GOESSEL, KANSAS
"Marion County"

ROBT. G. "BOB" WILSON
Auctioneering Sales Mgr.

All Types of Sales

Phone 494-2552

Box 118 St. George, Kans.

DAIRY SUPPLIES

WAMEGO DAIRY SUPPLY
Your authorized dealer for:

DeLaval milkers
Clay push-button farm eqpt.
Mueller Bulk Tanks

Stores And Service From
Wamego & Sabetha, Kansas

For Free Estimates Call:

**WAMEGO 456-7200 or
SABETHA AV 4-2958**

DeLaval Clay

All Makes
Service & Repair
Dairy Equipment



Joe McClure

Ph. 229-5284 Alta Vista

LAND IMPROVEMENT

LAND IMPROVEMENT

"Soil Conservation Doesn't
Cost—It Pays"
Ponds, terraces, waterways,
and leveling, drainage ditch-
es, clearing, landscape grad-
ing.

Roggendorff

Conservation Construction
Arthur Roggendorff
Phone JE 9-3984
1630 OSAGE-MANHATTAN

MEMORIALS

**MANHATTAN
MONUMENT CO.**

J. J. BEAUDET
Office and Display

123 No. 3rd

Office Phone Res. Phone
PR 8-5137 PR 8-4978
MANHATTAN, KANS.

CEMETERY MEMORIALS

54 Year Continuous Service
Display Located on US24
East of City Limits

**SCHAUBEL
MONUMENT CO., INC.**

RR 3 Box 20 ME 2-3531
Clarence Blanc, President
CLAY CENTER

Livestock

**Pohlman's
Angus Ranch**
NATOMA, KANSAS

Must Sell due to health
All Reg. Angus Cattle
Quality and pedigrees are tops.
Complete Herd
consists of
300 head of Angus

Phone TUXedo 5-4322 Natoma
after 8 p.m. any day

BROWN SWISS cows & heifers
for sale. Eldon Henton, RR3,
Manhattan, Ks. PR 6-8142 SB21

Dairymen — Buy The Best For Less

We have for your selection at
all times the largest supply of

**FRESH SPRINGER
HOLSTEIN — GUERNSEY
JERSEY
SWISS and MILKING
SHORTHORN COWS &
HEIFERS**

Financing available — up to
24 mos.

SPECIALS

100 head of open Holstein hei-
fers
50 head Holstein heifer calves

CALVES! CALVES!

We will have 400 to 500 calves
beef cross. 2 weeks to 450 lbs.
At our barn every week for the
next several months.

W. G. WIEBE

Phone CI 4-7265
Summerfield, Kansas

**WANTED TO BUY
FEEDER HOGS**

40 to 100 lbs. Top prices paid.

J. D. SIMPSON
130 Grant Ave., Junction City
Phone CE 8-3754 or CE 8-3939

**NATIONALLY ACCREDITED
S.P.F. Hampshire boars. Sep-
tember farrowing. H. Wayne
Shirley, Horton, Kans. Phone
Powhattan 474-3349. x21**

PERFORMANCE & Production
tested nationally accredited
SPF purebred Hampshire and
Yorkshire boars and open gilts.
Can furnish backfat probes,
sonaroy loineye measurements,
carcass cutouts. Loineyes up to
7", backfat down to 0.75. Floyd
Meyer, Palmer, Kansas Ph. 308.
SB20

FOR SALE — Yearling filly
colt. Sire Big Man Go, son of
Go Man Go. Permanent regis-
tered. Virgil Jackson, Council
Grove, Kansas, Phone Americus
884-3130. x20

FOR SALE — One Phillips
squeeze chute for cattle. Whole-
sale price. Joe Hicks, La Harpe,
Ks. SB20

"GRAND-VIEW YORKS"—Reg-
istered Yorkshire boars, vacci-
nated. W. J. Hays, Auburn, Kans.
OR 1-2448. x20

FOR SALE — Purebred Charolais
for sale — cows and hel-
fers. L. A. Clark, Wamego,
Kans., Phone 456-9544. SB20

FOR SALE — Bred & open
crossbred York, Hamp, Duroc
sows, SPF stock. H. C. McCon-
nell, Ellsworth, Kans. 67439, ph.
GR 2-4194. x20

FOR SALE — Pull type Farm-
hand crimper, practically new.
H. C. McConnell, Ellsworth,
Kans. 67439, GR 2-4194. x20

FOR SALE — Registered out-
standing bred & open Yorkshire
gilts. Neill R. Walker, R. 2, Mc-
Pherson. CH 1-2599. SB21

**NATIONALLY ACCREDITED
SPF Duroc boars. Registered,**
serviceable size. Harold Brumm,
RR 3, Junction City, Kans., ph.
913 CE 8-7258. x22

FOR SALE — 2 and 3 year old
registered Angus heifers by
Bardoliermere 70. Start calving
next month. Priced commercial-
ly. Lyle Belden, Beloit, Kans.,
PE 8-5037. x21

PUREBRED BERKSHIRES —
Serviceable age boars — open
gilts — bred sows — meat type.
Delbert Hollinger, ½ mile south
Lyons. x23

12 REGISTERED QUARTER
mares with colts by side, good
pedigrees, bred to Mason's
Cross, known son of Bill Doolin.
2 horse-stock combination trail-
er. Melvin Blecha, Mankato,
Kans., 378-3107. x21

FOR SALE — Two-year-old
Shetland mules, half-Shetland
gelding. Jerry Likens, Rt. 4,
Fairbury, Nebr. Phone 729-5814.
x20

FOR SALE — 70 Hamp pigs, weaned & castrated. Leonard Anderson, aWterville, Kans., phone 785-2110. x20

FOR SALE — Eleven or 12 year old saddle mare. Wm. Cain, Beattie, Kans., phone No. 1. x20

FOR SALE — 140 head cross-bred pigs, weaned and castrated. William L. Burger, Palmer, Kans. x20

ESTES TRAINING Stables has horses for sale at all times. Louis Estes, Bridgeport, Kans., No. 7-2912. x27

FOR SALE — Good big gentle registered Horned Hereford bulls. Phone 785-2636, Bob Moore, Waterville, Kans. x21

FOR SALE — 2 large Holstein heifers to freshen in Aug. Lyle Haller, Randolph, Kans., WI 4-2072. x20

FOR SALE — 28 York Hamp cross feeder pigs. Melvyn Miller, Marysville, Kans., Rt. 1, phone 562-3812. x20

PUREBRED CORRIEDALE ram lambs, 150 lb, extra good, \$50. Roland Grogger, Solomon, Kans., OL 5-2351 or OL 5-3417. SB22

Feed & Seed

WANTED: BROME GRASS SEED

Will pay premium price for premium Brome free of Cheat and Curl Dock. Call for Bags.

COUNCIL GROVE ELEVATOR
Phone 767-5534
COUNCIL GROVE, KANS.

FOR SALE — 1600 square bales of good clean wheat straw. Square bales — wire tied. Frank Revere, Council Grove, Kans., phone 767-6421. SB20

DAIRY PELLETS, range pellets and all kinds of fertilizers. Manhattan Milling Co., 107 Pierre, Manhattan. TF Chg

BROME SEED — Our service and handling make it more profitable to deal with us. Come in or call. Harveyville Seed Co., Harveyville, Ph. 589-2497. x20

FOR SALE — 240 acres of grass in Clay County. 3 ponds & 2 wells. Will sell on contract. ME 2-3336, Cay Center, Center, Kans. SB21

Automotive

GMC TRUCKS

1/2 Ton - 60 Ton
Sales & Service

TRI-COUNTY MOTORS
307 N. 3rd MANHATTAN



1959 Chev. 3/4 ton, 7x8 box
1955 Ford F100, 6 cyl., 4-speed
1962 Chev. 3/4 ton
1965 Ford F-600 330 V-8, HD, 4-speed, 2-speed, 18' Obeco fold down with Krause 2 ton hoist, 35,000 miles.
1963 Ford F-600 174" W.B. chassis cab, V-8, 4-spd. 2-spd.
1963 Chev. 2-ton, V-8, 4-speed, 2-speed, new 13 1/2' bed & hoist
1963 Ford F-600, 156" W.B. chassis cab, V-8, 4-speed, 2-speed
1965 Chev. 1/2 ton pickup, 6 cyl.
1964 International Scout with 4 wheel drive
1950 Jeep 4 WD

Taylor Motor Co.

Phone EA 5-2202

WASHINGTON, KANSAS

1965 Mercury Montclair 4 door, air
1962 Ford Galaxie 500, 2 dr. HT
1964 Chev. Impala
1965 Chev. Impala 2 dr. HT, air, power steering
1966 Ford Fairlane 2 dr. HT, V-8, standard
Used Eldorado campers
1962 Volkswagen \$345
1 used Eldorado 14' camping trailer
1939 Chevrolet four-door

FORD SALES & SERVICE

Stenberg Motors

Ph. 446-3532 Clyde, Ks. 66938

1968 Ford Trade-Ins

1967 Barracuda, 6 cyl., automatic trans., 2-dr. hardtop, blue, white interior
1965 Mustang, 289 V8, 4-speed, blue, white interior
1964 Ford convertible, V8, automatic transmission, blue strip tires, A-1 shape
1965 Ford Custom, 4 dr., V8, automatic transmission, power steering, power brakes, radio, one owner
1965 Rambler Classic, 4 dr., 6, standard

Plenty Of Pickups And Cars In Stock

Wamego Motors



456-9567

WAMEGO, KANSAS

TRUCKS

1959 Ford F100, wide box, 6 cyl., 3-speed
1966 F-100 truck, 131 in. wheel base, Styleside
1955 Chevrolet 2-ton, 2-sp. axle, chassis & cab
1954 Dodge 1 1/2 ton truck, chassis & cab
1953 Chevrolet pickup, 4-speed
1954 Int. pickup, 3-speed

Kennedy Motor Co.

Your Ford Dealer
Phone BYron 2-4526
FRANKFORT, KANS.

Wakefield

IS A GOOD PLACE TO BUY A USED CAR

16' boat, motor & trailer
1967 Camaro, 6 cyl., std.
1966 Impala 4-dr., 327 V-8, PB, air, auto.
1965 Malibu 283 V-8, 4-dr., auto., PS
1964 Ford Custom 500, V-8, auto., air
1964 Impala spt. cpe., V-8, 4-spd.
1963 Ford F500, 4-dr., V-8, std.
1963 Ford, excell., V-8, floor aut.
1963 Rambler sta. wag., 4-dr., 6-cyl., std.
1962 Impala spt. cpe., V-8, 4-spd.
1962 Bel Air 4-dr., V-8, auto., PS
1962 Ford F500, 4-dr., V-8, auto.
1959 Metro 4-cyl., std.
1959 Bel Air 4-dr., V-8, auto.
1959 Bel Air 4-dr., V-8, auto.
1959 Rambler 4-dr., 6-cyl., auto.

TRUCKS

1965 Dodge 1 1/2 T. 3-spd., V-8, pos.
1959 IH 1 1/2 T. 6-cyl., 4-spd.
1958 Chev. 1 1/2 T. 6-cyl., 4-spd.
1957 IH 1 1/2 T. 6-cyl., 4-spd.
1949 Dodge 1 1/2 T. 6-cyl., 4-spd.
1947 Chev. 2T wrecker



AULD

CHEVROLET

HO 1-5414
WAKEFIELD

Short Of Used Cars Come In And See Our New Chevrolet Cars & Trucks New Olds & Buick

Handy-Stein

CHEV. - OLDS - BUICK INC.
101 S. Concord EX 2-2118
Minneapolis, Kansas 67467

FOR SALE — 1951 Ford C.O.E. 1 1/2 ton truck. Extra good mechanically with good tires. 16' steel enclosed van equipped for hauling horses or other livestock. R. L. McMillen, 414 S. 4th, Manhattan, 778-5302. SB20

WANTED — FERTILIZER and lime bed; also 14' or 16' stock trailer. Pat Finnerty, Hartford, Kans. x20

TRUCKS

1963 Ford 1/2 ton, long wide bed, custom cab, 3-speed
1964 Chev. 1/2 ton, long wide
1961 Chev. 1/2 ton
1964 Ford 1/2 ton, long wide
1963 Chev. 1/2 ton, 4-speed
1966 GMC 1/2 ton, long wide, heavy duty, V6, 27,000 miles
1962 Chev. 1/2 ton, 3 speed, blue and white
1962 Ford 1/2 ton, green, 3 speed, 6 cylinder
1957 Ford 1/2 ton V8, 4 speed, blue
1949 Chev. 1/2 ton, 3 speed, red
Stock Racks

We have many other cars to choose from so feel free to come in and visit with us.

1963 Glasscraft boat, 17-ft., Merc. big motor

Bank Rate Financing

C&C AUTO SALES

MANHATTAN, KANSAS
500 N. 3rd PR 6-5221
MARYSVILLE, KANSAS
US 36 East 562-3029

TRUCKS FOR SALE

1961 F100, 6 cyl., 4-speed
1967 F100, 8 cyl., Cruiseomatic, R&H, two-tone paint
1967 F100, 8 cyl., 4-speed, R&H
1964 F250 8-cyl., 4 speed
1964 F600, 5 spd direct, HD, V8
1964 Int. Load Star 1600, long wheel base, 5 speed, with 2 speed, PS & V8
1963 F700, 5 speed, with 2 speed, and new hoist & bed
1959 Int. tandem tractor diesel, in good shape
1955 F100, V8, 4 speed, stock racks
1949 Chevrolet 1 ton, in good shape
Snowflake camper, 10'
AC D21 tractor, 400 hr., big tires, cab
Gleaner C-II like new
Farmall Super M, 3 pt., real good cond. \$1000
AC 716 rot. plow
Case 600 combine, dsl.
We need a loader and/or a backhoe for a JD 440
Bridgestone 175, like new

Vern Bergman Ford

DE 6-2100
SENECA, KANSAS

Bright Weather Specials

1967 Chevrolet Impala 4-dr. HT, full power, air cond.
1966 Buick Skylark 4-dr. HT, AT, PS, tilt steering wheel, red with white vinyl interior
1966 Ford Galaxie 500 4-dr. sedan, PS, PB, air cond., 28,000 miles
1965 Buick Wildcat 4-dr. sedan, full power, air cond.
1963 Ford Custom 4-dr. sedan, 6 cyl., standard trans., low mileage

"A Business Transaction — Not A Deal"

MANHATTAN MOTORS, INC.

BUICK — OPEL

NOW IN OUR 50th YEAR
Main Office 311-317 Houston
Used car lot at 214 Houston
Main Office, 8-3537,
Lot 6-4414
MANHATTAN, KANS.

1960 CHEV. 2-TON
With bed & hoist. Book price \$2595. Will sell for \$2395
1965 Chev. 1/2 ton, big 292 six, radio & heater
1963 Ford V8 1/2 ton, 3 spd.
1958 Chev. 1/2 ton 6, 3-speed, Fleetside bed
1959 Chev. 1/2 ton V8, 4-speed, Stepside bed
1958 Ford 3/4 ton pickup, V-8 with 4-speed

OBERMEYER

Marvin Obermeyer, Owner
Ph. BL 8-2255 Open to 9 p.m.
HERINGTON, KANSAS



1966 Ford F-600, V-8, 2-speed, 825 tires, one owner, 174" WB, will handle 15 1/2' box \$2695
1965 Ford F-600 2 ton V8, 2-spd., 825 tires, 194" WB, one owner, 18-20' box \$2295
1967 Ford Econoline bus, 6 cyl., automatic
1962 Ford 1/2 ton, 3-speed
1967 Honda cycle, 90cc, like new \$395
1963 Mercury Sport HT, air
1965 Isetta \$195

Boss Motors

106 South 7th 913 562-3696
FORD-MERCURY DEALER
MARYSVILLE, KANSAS

Used Tractors & Trucks

REFUSE TRUCK

1960 International with 17 yd. Hyde Pack, Packer body, good unit, ready to go to work for only \$1695
'64 FORD
1/2 ton, automatic trans. \$995
'63 CHEVROLET
1/2 ton, long wide bed with camper cover \$1095
'65 FORD
2-ton with 2-spd. axle, ready to go \$1995
'58 FORD
1/2 ton for \$395
'67 GMC
1 ton. Dual wheels with 10 ft. bed. Real low mileage, only \$2295
'60 CHEVROLET
2-ton, 2-spd. axle, only \$1195
'63 FORD FALCON
Sedan delivery with new paint, only \$695
'62 FORD FALCON
Bus. All window, 2 seats for \$695
'52 DODGE
1 1/2 ton with dual wheels, ready to go \$195
We have in stock many good road tractors, single axles and tandem, diesel or gas

Dale Sharp Truck Center

600 W. Hwy. 24 CE 4-8606
TOPEKA, KANSAS

1968 Javelin 2-dr. HT .. \$2695
1964 Chev. Chevelle 4-dr., PS, air, auto. \$1595
1966 Pontiac 4-door, V-8, auto., air cond. \$2095
1966 Plymouth sports sedan, V-8, automatic, PS \$1995

KEY PONTIAC INC.

305 Houston St. PR 6-9422
Used Car Lot:
231 S. 3rd St. PR 6-5021

Manhattan's Only Volume New & Used Car Dealer.

HOME OF FINE SERVICE

NEW 2-TON FORD
1968 F600 series 2 speed cab & chassis, 332 V8 engine, 174" WB with 16' Giant bed

USED TRUCKS

1966 Ford 352 V8, F100 LWB style pickup, 3-speed
1965 Ford 352 V8 F100 SWB style pickup, 4 speed
1965 Ford 352 V8, F250, 3/4 ton style pickup
1964 Ford 292 V8 F100 1/2 ton style pickup
1960 Ford Six F100 style 4x4 pickup
1965 Chevrolet Six Custom Sport van
1956 Chevrolet six 1/2 ton pickup
1957 Chevrolet six 1/2 ton pickup
1948 Chevrolet six 1 1/2 ton cab & chassis
1960 IHC six LWB 1/2 ton pickup
1950 IHC six LWB 1/2 ton pickup

Primrose Motors

FORD MERCURY
Phone ME 2-2112
CLAY CENTER, KANSAS

USED TRUCKS

1967 Ford F-250, 3/4 ton pickup, 6 cyl. engine, radio, HD rear springs, very clean
1963 Chev. 1/2 ton pickup, 6 cyl., 4-speed transmission, stock racks
1966 Ford F100 4-wheel drive, 4 spd. trans., lockout hubs, very clean, low mileage
1965 Ford F100 Styleside pickup, 6 cyl., 3-spd. trans.
1964 Ford F100 styleside pickup, V-8 engine, 4-spd. trans., heavy duty springs
1962 Ford F100 pickup, 1/2 ton, long wide box, 6 cyl., 4-spd. transmission
1961 Ford F100 Flareside pickup, 6 cyl., 4 spd. trans., HD springs

McComas Motors

240 West 6th CH 3-3634
CONCORDIA, KANSAS



LARGE STOCK OF TRUCKS

65 Chev. tandem tractor, air, steering, brakes \$3750
1965 Chev. 1/2 T. 6-cyl., LWB, 4 speed \$1395
1964 Chev. 2-ton, LWB, 2-spd. \$2135
64 Ford tandem tractor \$3395
1962 Chev. 2 ton, 2-spd., pony axle, dump \$2350
62 Int'l. 2 1/2 ton tandem 13 ft. dump \$2750
1964 Chev. 1 1/2 ton LWB, V8, aut., PS, PB \$1195
62 International 2 1/2 ton tandem 13' dump \$2750
1961 IH 5-spd., 2-spd., LWB \$1295
1961 IH tractor, 5-sp., 2-spd., LWB \$1295
1965 GMC tandem, air brakes, 5-speed, 2-speed, 11' dump body & hoist, clean \$3750
1960 Chev. 1 1/2-ton, V-8, auto, 335
1958 IH 3/4 ton, 4wd \$385
57 American 38 ft. platform \$2250
1956 Chev. 1/2 ton, 4-spd. \$245
1956 GMC 1/2 ton \$295
1954 Chev. LWB 2 ton, hoist & box \$795
1951 36" all alum. air cond. mobile home \$945

Melton Motor Co., Inc.

16th and M Sts. JA 7-2201
BELLEVILLE

1959 Ford

Tilt cab, 2 ton truck, 15' Mid west grain body, 20 ton twin post hoist, 2-speed axle, V-8, 8.25 tires, 5 speed transmission

\$2295

Irv Schroeder

Chevrolet & Oldsmobile Inc.
HILLSBORO, KANS.
Phone 316 947-3117

4-WHEEL DRIVE

1966 FORD

An excellent 3/4 ton truck w/ 352 V-8 engine, wide box, 4 speed. Priced to sell.

OLDER TRUCKS

We have a 1952 Studebaker 2-ton 2-speed truck w/ new 8.25x20 10 ply rear tires. A very good 13'6" grain box with fold down & good unloading hoist. Just traded with original owner. Body in top condition. We're asking only \$995.
1948 Dodge 1 ton. The box and hoist are worth what we're pricing the entire truck for. \$395.
We have lots of good older model trucks you can buy for a little at \$95.

NEW 2-TON CHEVYS

We have 3 in stock and due. Top trades on 2 ton Chevrolet trucks. Try us.

Skinner Chev. Co.

625 Lincoln
ME 2-2101
CLAY CENTER, KANS.

1968 FORD SELL-DOWN In Manhattan

WE HAVE A BIG STOCK OF
1968 MODELS TO CHOOSE
FROM — WE MUST CLEAR
OUR NEW CAR LOT!

TRADE NOW

SAVE! SAVE! SAVE!

Your used car will never be
worth more!

OPEN EVENINGS
BANK RATE FINANCING

Skaggs (Ford) Motors
Your Transportation
Headquarters
"Where Customers Send
Their Friends"
2nd & Houston Phone 8-3525
MANHATTAN, KANS.

TRACTORS

1966 190, fully equipped, low
hours \$4750
1965 D-17 IV, excellent \$3675
1964 D-19, new sleeves & pis-
tons \$3895
1950 Massey 101, hyd., very
good \$250
1950 IHC M, LP, 9 sp. trans.,
hyd. \$475
Demo. XT with cab, loaded,
save \$\$\$
Full vision 190 XT cab, in crate
\$5500

Bevan Motor Co.

AC - OLIVER - BALDWIN
GLENER (Sales & Service)
742-2481 CB KLH 8161 on 21
HIAWATHA, KANSAS

USED TRUCKS

1964 ½ ton pickup, low mileage,
one owner, 4-speed, extra nice
1960 Ford V8, 2-ton, one owner,
motor overhauled

Moore Motor Co.

913 325-2411
WASHINGTON, KANSAS
CHEVROLET - OLDSMOBILE
Serving Washington County's
Automotive Needs over 40 years

1967 Chevrolet

50 Series, 2 ton truck, 327 en-
gine, 2 speed axle, 15' Knap-
heide grain body, Heil under-
body hoist, like new, ready to
go.

\$4295

Irv Schroeder

Chevrolet & Oldsmobile Inc.
Phone 316 947-3117
HILLSBORO, KANS.

TRUCKS

1966 Chev. ½ ton 6 cyl., 3 spd.,
wide box, 5 new tires, one
owner, like new
1967 Chev. ½ ton 6 cyl., 3-spd.,
long wide box, low mileage,
one owner
1962 Chev. ½ T, 6 cyl., 4-spd.,
LW box, 4-wheel drive, one
owner, low mileage
1967 IHC 2 ton, V8, 4-spd., 2 spd.,
axle, radio, 17' fold down
stock racks, one owner, good
tires, reasonably priced.
1958 IH 2-ton, 13½' box, like
new, good tires, 2-speed axle
1962 Chev. 2 ton, 2 speed, 6
cyl., cab & chassis, like new
tires, 42,000 miles, one owner
13½' fold-down bed & hoist

Myers Motor Co.

CHEVROLET - PONTIAC
- CADILLAC -
562-2383 562-2384
MARYSVILLE, KANSAS

FOR SALE — Furniture truck
with complete 4½' high side
panels, round corners, 1¼" rock
maple flooring. A nice truck al-
ways garaged, new V8 engine
with under 2000 miles; strap &
tie bars, extra heavy end gate.
A. F. Pohlman, Natoma, Kans.,
ph. TU 5-4322 after 8 p.m. x20

WANTED — OLD roadster, any
make, shape, or condition. Top
price. Call collect 913 283-4474.
x28

FOR SALE — 1962 Rambler
station wagon, overdrive, two-
tone, extra good shape. \$625.
Willis Hargreaves, Enterprise
WE 4-2793. x21

Real Estate

REAL ESTATE Sales - Auctions

MARVIN COTTRELL,
salesman
ARMON BOSSE
Realtor
Your listings appreciated
ONAGA, KANSAS

Fulmer Real Estate CATHERINE J. FULMER REALTOR



Office 456-7696
Res. 456-9281
WAMEGO

FARMS FOR SALE

Very well improved 660, all
buildings nearly new, very mod-
ern 3 bedroom home, on oil
road, 350 acres cultivated, 310
good grass, price \$104,000 with
good 10 yr. contract

A good investment — 160
with 154 acres cultivated, 35.4
wheat, 81 feed grain, 2 oats.
Must sell to settle estate. \$32,000

Improved 160 on good road,
modern home, built-ins, wall-to-
wall carpet, same new outbuild-
ings, half cultivated, only \$28,000
on good 10 yr. contract

Unimproved 80, all tillable,
irrigation water on adjoining
farm. Will sell subject to test
well at \$12,000 on 10 yr. con-
tract.

Now is the time of year to
make your plans for 69. I have
several good listings of various
sizes. It would pay you to take
a look.

Have made 16 farm sales this
year. Call collect for appoint-
ment. You can be next.

Kvasnicka Realty HADDAM, KANSAS Phone FR 6-2874

Gerald A. Kvasnicka, Realtor
Alice J. Kvasnicka, Secretary

FOR SALE BY OWNERS

10 Unit Motel

Priced for immediate sale. 10
Unit motel and restaurant (feat-
uring steaks and chicken).
Ideal for family operation. Be
your own boss. Must sell be-
cause of other interests. Call
ME 2-5312 or write Box 157,
Clay Center, Kans. 67432.

WANTED TO BUY

Large cattle ranch, any size,
in Midwest.

Write details to Box 1009 HS
MANHATTAN, KANS. 66502

Grocery Store

FOR SALE

Contents & Equipment
New 40x60 building
in Milford, Kans.

Contact:

WINSTON HULL
Milford

FOR SALE or lease — Cafe.
Good location. Close to two mo-
tels. East edge of Eureka, Kans.,
on 54 highway. Call evenings.
By owner. Phone GI 3-6534, Eur-
eka, Kans. x20

SUBURBAN 3-BEDROOM
home, 2 car attached garage, 4
acres located close to school,
minutes away from University,
shopping center and downtown.
Lowell Slyter PR 6-9128 or PR
6-8738, Manhattan, Kans. x21

FOR SALE — 240 acres in two
tracts, 8 room modern home
with natural gas heat, would
sell 160 acres tract separate. 2
miles south & ¾ west of Axtell,
Kans., on US36. Paul Guehler,
Axtell, Kans. x20

Farms

260 acres, 55 farmground,
balance pasture. Large modern
house. On excellent all weather
road. \$115 per acre.

200 acres, 55 farmground, on
blacktop. Modern house, \$100
per acre.

160 acres, 155 broke, Marshall
Co. Very productive farm. For
trade on farm near Manhattan
or in Washington Co.

John H. Vail Real Est.

Box 447 Phone 785-2430
WATERVILLE, KANSAS

WASHINGTON COUNTY

Improved 480 acre stock farm,
195 acres cropland with 100
acres creek bottom. Good price.
Nicely improved 318 acres
south of Linn, 197 acres crop-
land. Available on contract.

CLAY COUNTY

Improved 160A farm north of
Clay Center, 109 acres cropland
with about 30 acres of creek
bottom. Available on contract.

These farms are available so
the buyer has privilege of plant-
ing wheat.

RILEY COUNTY

647 acres pasture north of
Randolph. Will sell all or 404
acres if desired. Has good re-
creation potential too.

Elliott Real Estate

Leland W. Elliott, Realtor
Phone 913/EA 5-2112
WASHINGTON, KANS.

FARMS FOR SALE

720 acre farm, Wabaunsee
county; 140 creek bottom crop,
bal. pasture. Creek through
farm, large ponds in pasture;
modern home, silo. Real live-
stock set up.

330 acre farm, Pottawatomie
county, 70A crop, mostly creek
bottom; 11A alfalfa, 20A wheat
all. Bal pasture & meadow.
Good livestock farm. Home.
Large cattle shed, barn, garage.
Priced to sell.

320A farm, Pottawatomie
county. 100A crop creek bottom.
This is an estate; price reduced
for quick sale.

252 acre farm with 150 acres
creek bottom and second bot-
tom cropland. 93 acre pasture
with large pond, nice 3 bed-
room modern home, barn. Buy-
er gets possession of wheat land
immediately. Priced to sell.

480 acres, 110 acre cropland,
bal. pasture and meadow with
nice improvements. Modern
home on good road.

PASTURE: 520 acres, Riley
County, Kans. This pasture has
water by ponds & springs. This
is an estate and is priced for
quick sale.

PASTURE: 160 acres, abun-
dant of grass, good well. Let us
show this pasture.

Carlson Agency

801 POYNTZ

For more information on
these farms and others we have
listed, call or see:

Lawrence Welter, auctioneer-
Salesman PR 8-3453

Harold Carlson, Broker
PR 8-3083

MANHATTAN, KANS.

FURNITURE

AUCTIONS

IN MANHATTAN

Sat., July 20 — 2014 Browning
Ave. Starts 1 p.m. Auctions Gar-
anston & Berbohm.

Sat., July 27 — 411 S. Juliette.
Starts 1 p.m. Auctions Berbohm
& Shehi.

Sat., Aug. 3 — 603 N. 11th.
Starts 1 p.m. Auctions Berbohm
& Shehi.

Sat., Aug. 17 — All furniture &
equipment of the Blue Haven
Motel, Poyntz & 17th. Starts
1 p.m. Auctions Berbohm & She-
hi.

For further information call
PR 6-8638, Manhattan, Kans.

FOR SALE — By owner. 80 ac-
re farm near White City. Well
improved. J. Howard Comp.,
White City, Kans. x20

Samarrai Realty

The Mall 411 Payntz
MANHATTAN, KANS.

3-J TRAINING STABLE

This is an established, widely
known spread that has been
featured in magazines; a "pic-
ture book" type of training
farm. It has 160 acres good
pastures, near Clay Center,
Kans. Large indoor arena; 2
lighted outdoor arenas; stud
barn; 3 stud pens, hay barn,
broodmare pastures and
breaking pen. Large 4 bed-
room modern home. A real
set-up! Reduced to \$45,000.

Section of good grass. Plenty of
water & good fences, \$65,000

880 acre cattle ranch; 630A pas-
ture, the rest broke land. Good
spring fed ponds, two sets of
improvements. Wheat allot.
120A. Can be divided. Make
us an offer.

643 acre stock farm in Waubun-
see County. About ½ broke,
balance pasture. 2 bedroom
home, large barn, granary,
sheds

452 acres; 35 acres broke land,
rest good pasture. Buy on con-
tract; balance at 6% interest.
Several other desirable farm
properties.

Call collect for appointment:

(Mrs.) DOLLY MOORE
Office Ph. PR 6-8800
Home: PR 6-8104
MANHATTAN, KANS.

FARMS—FARMS—FARMS

280 with near new home on
good road. 95 broke & terraced.
Good out buildings.

120 grass northeast of Green,
two ponds. Possession.

160 on Highway 24. 30 grass,
balance broke, lays nice. Very
good contract. Improved.

160 grass east of Clay Center.
Sell on contract.

240 improved. 126 broke, bal-
ance grass. Price \$120 per acre.
10 year contract @ 5½%.

80 improved 3 miles from
Clay Center. 54 broke.

160 improved with 44 grass,
balance broke, 41 wheat, 46 F.G.
Price \$20,500.

To Buy or Sell See

LEO CHAPMAN

Real Estate & Investments
425 Anthony Clay Center, Ks.
Phone ME 2-2077

BILL CRITES

FARM SPECIALS

Improved 160 acres north of
Dwight, Kansas on Highway
K-57. 90 acres bluestem pasture,
training facilities, 70 acres cul-
tivated. Priced to sell. For terms
and inspection call today.

Near Oak Hill, Kans., improv-
ed 160 acre farm with horse
training facilities, 70 acres cul-
tivated, balance pasture and im-
provements. Remodeled 4 bed-
room home with family room
and double garage. All metal
horse training barn 60x120 with
stables and office area. Several
other horse training arenas.
You will have to see this farm
to appreciate its potential devel-
opment. For further informa-
tion call at once.

Near Chapman, 300 acre Smo-
ky Hill River bottom farm, 139
acres wheat, 141 acres feed
grain, two storage sheds and
well. This is high production
silt loam soil. Quick possession
if sold before August 1st.

C. W. "Bill" Crites

REAL ESTATE CE 8-5720
EARL BROWN CE 8-4698
JUNCTION CITY, KANS.

320 ACRES on highway, new
home, ample buildings for live-
stock, plenty water. Chester
Peterson, Osage City, Kans.
66523. x21

FOR SALE — 240A Grade A
dairy farm. 175A broke land.
95.3A wheat allotment. Modern
2 bedroom house. Other farm
buildings. 3½ miles north of
Green, Kans. Cash or contract.
Delmar Beck, Junction City,
Kans. x21

KANSAS FARMS

302 acres river bottom farm,
one of the best in Dickinson
County, Kans. 1968 grain base,
wheat 139A, feed grain 141A.
Will give possession of wheat
ground now. Has small improve-
ments.

240A near Navarre, Kans., 50A
grass, bal. tillable, with terrace
work done, wheat land avail-
able. \$135 per acre.

240 acres near Elmo 100A
grass, balance good farmland,
terrace work done. Possession
of wheat land.

Wilson Real Estate

Phone CO 3-2400

ABILENE, KANSAS

400 ACRES Flint Hills pasture,
Pottawatomie County, Kansas,
with nearly a mile of Tuttle
Creek frontage, modern Lake-
side home in ideal spots with
many more cottage sites for de-
velopment. Joins Randolph
State Park. \$125 per acre. Call
Gene Watson Land & Livestock
Co., 4545 N. Lorraine, Hutchin-
son, Kansas, 316-663-3174 or
Doug Wildin, 316-662-7543. SB21

FOR SALE — 362 acre farm. 8
miles southeast of Alta Vista
on gravel road. 3 miles from
blacktop. Modern 7 room 2 story
house. Mail route in front of
door. School bus available.
About 230 or 240 acres in pas-
ture. 4 ponds in pasture. Will
sell on contract. George Eberle,
Alta Vista, Kans., phone 229-
6407. SB20

FOR SALE — 250 acres of irri-
gated river bottom land south
of Clifton. Francis Cox, Clifton,
Kans. SB24

Farm Equipment

USED COMBINES

1967 Gleaner C-II w/ cab
1964 Gleaner A-II
1963 Gleaner A with cab
1962 E Gleaner, 13 ft.
1962 Gleaner C with cab
1962 Gleaner A
1952 IHC No. 127

See "Butch" Before You Buy

Waterville Motors



ST 5-2731

WATERVILLE, KANS.

DAUER IMPLEMENT CO.

1967 McCormick 201 windrower,
14' auger platform
1964 McCormick F-806 gas trac-
tor
1949 McCormick Farmall H
tractor
1967 BSA motorcycle, 3000
miles, excellent condition
1965 International Scout pickup
1956 IH I-300 utility with ma-
nure loader, under 1200 hours
Snowco feed wagon
No. 31 IH manure loader
8 ft. Knapheide truck bed com-
plete with stock racks
IH side delivery rake on rubber,
high wheel
McCormick No. 311, 3-16 plow
1940 Farmall M with factory
LP gas
1941 M tractor
1962 McCormick 46T twine baler
McCormick 16x8 MF drill, low
rubber & rubber press



Falun

Phone 1011

Falun is located 20 miles
southwest of Salina

FOR SALE — IHC No. 60 three-
bottom 14-in. plow on rubber,
pull type, good. 1 1953 Oliver 88
tractor, good. 1 1950 IHC H
tractor with mower, good. 1 IHC
No. 37 disk on rubber, 11 ft.,
good. Phone CE 8-3087, Ralph
Meyer, Junction City, Kans. x21

1951 FARMALL C for sale, Al-
so IHC mower. Fred Gladow,
Alma, Kans., Phone 765-3739.
x21

TRACTORS

1967 JD 3020 dsl. tractor with F145 4-14 semi-mtd. plow
1950 JD A, reconditioned
MF 35 tractor with loader
IHC 560 Gas
MF 30 tractor
1953 JD 60, good
1954 JD 70, good shape
MH 33 tractor, new sleeves & pistons

MISCELLANEOUS

JD AW 13'10" disk
Mayrath trailer sprayer, 300-gal. tank
IHC No. 37 10'9" wheel disc, sealed brgs., good blades
JD No. 6 forage harvester, used one season
JD hay fluffer
Gehl 2-row forage harvester
JD 851 two wheel rake, reconditioned
2 JD No. 9 mowers, completely reconditioned

Frankfort Impl.



913 292-4458

FRANKFORT, KANS.

HERINGTON



MACHINERY

1964 JD 215A swather
1967 JD 24T baler
1960 JD 14T baler
1965 A-C side delivery rake
John Deere No. 10 mower
JD 810A 3-pt. 3 and 4 bottom 14" plows
Ford 4-14 plow
JD F-620 pull 4-14 plow

TRACTORS

1967 JD 3010 gas
1965 JD 2010 gas
1959 IHC 560 gas
1958 IHC 350 Utility
1952 JD G; 1948 IHC M

USED FIELD HARVESTERS

1967 Gehl No. 84, 2-row
1966 Gehl No. 84 2-row
1965 IHC No. 50 2-row
1964 Gehl No. 83 2-row
1962 Gehl No. 83 2-row
1959 Gehl No. 83 2-row

SEE US FOR

New Hesston swathers; Gehl feed machinery; Crust Buster Harrows; G-B loaders; Danuser diggers; Lilliston rolling cultivators; Grain-O-Vators.

Tri-County Sales

George Munkres
Phone Collect
BL 8-2249 or BL 8-2991
HERINGTON, KANSAS

New Machinery

New 1967 Papec ensilage box, self loading wagon .. \$1288
Parker 22' springtooth on rubber .. \$620
Farm Eze 170 spreader .. \$775
Papec 145 bu. auger mixer wagon .. \$1995
Lawrence bale loader \$365
Dist for Long, Eaton and Columbian grain bins & GT augers

Scheiding Farm Sply.

Phone 402/223-5115
BEATRICE, NEBR.

USED FARM MACHINERY

Rotary hoe, JD, 4-section .. \$250
Baler, IH 46T .. \$700
Swather, IH 201 14-ft. \$2100
Rake, IH No. 15 .. \$295
Combine, IH 101, 14-ft. \$1800
Combine, IH No. 93, 10-ft., only used 2 years .. \$3400
Cultivator, IH No. HM250 \$135
Plow, JD 4x14, 3-pt. \$145
Wheel disc, Case, 14-ft., sealed brg. \$425
Wheel disc, IH No. 37, 10 1/2 ft., 1/2 sealed brg. \$165
Wheel disc, MM, 12-ft. \$165
Pickup, 1968 IH 1100, only 4000 miles .. \$2350
Travelall, 1965 1100, slick, auto. trans. \$1750

Grimwood & Son



PA 6-5247

BURNS, KANSAS

COMBINES

1964 IH 403 with 14' platform
1959 IH 101 12' platform
1955 JD 45 12' platform

USED EQUIPMENT

1960 IH F340 tractor, fast hitch, WFA
IH No. 550 steerable plow, excellent condition

CHAPMAN'S IHC

BELLEVILLE, KANSAS
Phone JA 7-2273

USED TRACTORS

IH I-330 w/ loader
1953 Ferguson 30 w/ loader & rear blade
1958 JD 820 diesel
1952 Farmall Super C.
Farmall 300
1951 Allis WD
51 IHC WD6 tractor
1951 Oliver 66, live PTO
51 IH W6 gas tractor
50 MH 30 tractor
Farmall 560 and 350 gas
1950 Oliver 77 LPTO
1945 IH H; 1944 JD A; 1941 IH H
1947 IH "M"
47 IH MD tractor
47 Allis tractor with cultivator
36 Allis U tractor, recently overhauled

MACHINERY

IH 4-row rear mounted cultivator, like new
2 IH 2-row 250 cultivators, one w/ fast hitch, rear section
IH 261 2-row cultivator w/ fast hitch, rear sect.
IH 12' FH springtooth
Howard Rotovator
1 IH 2 row F-35 weeder
IH fast hitch disk
IH 260 2-row F.H. planter
Allis field cutter w/ windrow pickup att.
IH 45T, PTO baler
IH 55T PTO baler
1967 IH No. 550 2-row field cutter
M-H 60 combine, 12'
Allis 6 combine with motor in
IH 125SP combine
Allis 2R cultivator
Case 10'9" wheel disk
JD 3-sect. springtooth
IH one-way disc plow
Allis 3-14 or 16 mtd. plow
John Deere 2x14 plow
MM 2x14 plow
IH No. 70 4x16 pull plow
IH No. 8 3x16 plow
IH No. 8 3x14 plow
IH No. 8L 4x14 plow

See us for Lillison rolling cultivators.

Hours: 8:00 a.m. - 6:00 p.m.
Emergency Parts Ph. HO 1-5628
or HO 1-5811.



AULD

CHEVROLET

HO 1-5414

WAKEFIELD

TRACTORS

1962 2010 JD gas, completely recond. \$2595
1964 JD 1010 gas tractor .. \$1995
1957 JD 620 gas .. \$2250
1949 JD A, overhauled .. \$595
1962 JD 2010 gas .. \$2295
1962 AC D-17 dsl.
1962 AC D-17 dsl., 3 btm. plow, 4-row cult. \$3000



Young & Son

Impl. Co.

Council Grove

Kans.

Ph. 767-5018

TRACTORS

1965 AC 190D, 1300 hrs.
1964 AC D-19D, 1900 hrs.
1964 AC D-19 gas, 950 hrs.
1964 AC D-17D, Series III, 1700 hrs.
1962 AC D-17D, clean
1964 Gleaner A-II, 16-ft.
1956 JD 45, clean
1957 IH "141", shedded
1967 NH 905 swather, condition-er
1963 S69T baler, extra nice
1954 Travelo trailer, 8'x40'



Jost Implement Co.

947-3182

HILLSBORO,

KANS.

1957 MH 92 combine, 16' table with milo guards, \$1750. Phone Corning 868-2986 or Topeka CE 4-8198. SB20

USED TRACTORS

1966 M-M G1000 dsl. w/ duals and 3-pt.
1960 IHC 460 gas, F.H.
1959 Deere 730 dsl., sharp
1954 Deere 70 gas
1955 Deere 60, pwr. strg.
1954 John Deere 60
1955 Ford Major diesel
1955 IHC 400 gas
1955 Case SC, Eagle hitch
1964 JD 2010 gas, 1000 hrs.
M-H 44 gas; JD G & A; Case LA LP gas; M-M U; IHC M

COMBINES

1965 M-H 410
1963 M-H Super 92
Several old 55 John Deeres
Snowco feed wagon
Kewanee 16' foldover disc
10' IHC 37 wheel disc
3-14 JD No. 55 hyd. plow
3-16 JD 55 hyd. plow with throw-away shears
5-16 IHC wheel plow
4-14, 4-16, 3-14, 3-16 mounted plows
JD 4-row pull type weeder (Go Dig)
1966 JD 215A auger windrower, with crimper
1965 JD 224WS baler
1961 IHC 46 twine baler
New 8-16 Haul Mor grain box w/ sides, a bargain at \$195
10' Graham Hoeme whld chisel
1958 IHC 55W baler
6' Shawnee 3-pt. blade
Case sileage blower w/ pipe
12' JD 2-row field cutter w/ pickup att.
New pickup atts. for 6 & 12 JD cutters
1962 Fox Industrial 2-row cutter
1964 Gehl 2-row cutter
16 IH single row cutter
8W JD mower, new bar & crimper drive
20' wheel type spring tooth 4 bar & pickup for Gehl
A bargain 6' cutter bar for No. 34 field cutter, new
2-row 3-pt. Ford cultivator
Quite a few used 16-8 drills
36' JD hay & grain elevator
220 & 225X Letz burr mills, one like new
Old IHC 4x14 ground lift wheel- ed plow
503 New Idea loader
Old loader for IHC M



SHOUSE

IMPL. CO.

Abilene, Kans.

Store CO 3-3051
Ed Shouse CO 3-1066
Ron Shouse CO 3-4515

After-Harvest Prices

1 1966 C-II Gleaner, 16'
1 1966 C-II Gleaner, 20' with cab
1 1966 A-II Gleaner, 14'
1 1956 MH 60, 12', clean
1 1958 JD 55 14', cheap

Wanted — D-17 gas tractors
Will Trade And Finance

Bundy Eqpt. Inc.

A-C — WETMORE
WH 2-7261 942 S. West
WICHITA, KANSAS

TRACTORS

JD 4020 diesel
JD 730 diesel, good
JD 70 diesel, good
JD 70 gas, good
IH 424, like new
MH 44 gas

MISCELLANEOUS

Hesston 500 12' self propelled windrower

Kansas Farm Mchy.



CE 3-1374

West 24

at Goodyear

TOPEKA

COMBINES

1967 Gleaner C-II 16'
1963 Gleaner C, 16'
1962 Gleaner C, 18'
1959 IHC 151 14' combine
1965 Gleaner A-II, 16'
1958 Gleaner A 14'
1960 IHC 101 12'
1960 AC D-14 tractor

Ostlund Implement



CH 3-4088

CONCORDIA

FOR SALE — 1956 Super W-6 TA, live PTO, live hyd., belt pulley, low hours, one owner, shedded. J. M. Hart, Delphos, Kans., Ph. 623-4438. x21

New 1967's Special Prices

50 MILES FREE DELIVERY
12' AC drill disc, demo \$825
11' AC whl. disc \$677.57
2 used MC rot. ETA, 10' \$995 up
302 baler .. \$1499.52
A 240 corn head .. \$1639.33
AC 30 6-row cult. \$768.68
Fert. conversion kit for 4-6 row
AC 500 planter, incl. fert. & bar ext. \$248.13
AC 10 hp. garden tractor, demo
AC 77 rake 5 bar steel teeth
Emmett minimum tillage at- tach. for 4-row AC planter
w/ hyd. lift & 42" mower \$795
New 68 combines, all models, ready to go

USED EQUIPMENT

1963 Ser. 11 D 15 tractor . \$2495
1949 11' SP Cockshutt, runs good .. \$395
1951 IHC 125 SP combine \$295
NH hay baler .. \$245
WD 9 IHC tractor .. \$495
1965 AC D-17, Ser. 4, 3 pt., 1800 hours
Financing available with normal down payments — up to 5 year terms on new tractors and combines and no carrying charges till 10-1-68.
SO — if you want to buy new farm equipment — See us LAST.

Hinkle's Impl. Co.



EA 5-2334

WASHINGTON, KANS.

SEE AT BEATRICE, NEBR.

1961 Ne wHolland Super 78 baler, wire, real good, motor, starter, used 4 seasons .. \$750
Used IH V27 mower .. \$75
New 5' pull rotary cutter .. \$395
New Parker box with unloading auger .. \$450
New Parker unloading box, 165 bu. \$265
New WindPower trailers, 6-8-10 ton. From \$180
New 12' flail shredder .. \$1050
7' flail shredder .. \$850
8' heavy duty rear blade for big tractor .. \$350
New Artway and Papec grinder-mixer, will sell at cost
Papec 120 bu. feed wagon \$995
New rotary hoe, lift or pull type; will sell at cost price.

Scheiding Farm Sply.

Phone 402/223-5115
BEATRICE, NEBR.

TRACTORS

JD 4020 diesel, P.S.
JD 3010 diesel
JD 70 gas
JD B
AC WD
MH 44
JD No. 9 Mower

R & S IMPL.



Jim Barton, Manager

Phone 486-2137

HORTON, KANSAS

NEW MACHINERY

Oliver, New Holland, New Idea, Danuser, Viking, Krause, Fox, Papec, Wetmore and BMB Machinery
5 ft. steel posts .. 72c
5 1/2 ft. steel posts .. 77c
Sheffield wire .. \$7.95

TRACTOR OVERHAULING

Facilities For Complete Repair
Tractors — Cars — Trucks
1955 WD 45 AC, wide front end, completely overhauled .. \$995
AC Roto Baler .. \$450
New F145H 5x16 JD plow with 20" sealed bearing coulters
JD 5x14 mtd. plow .. \$395
JD 3x14 mtd. plow .. \$250
JD No. 5 mower .. \$115
JD side rake .. \$150
Other Used Tractors & Mchry.

Steiner Impl.

2 1/4 Mi. South on Hwy. 75
Phone AV 4-2181
SABETHA, KANSAS

FOR SALE — 1961 IHC B160, V8 truck, new box. 1946 Chevy 1 1/2 ton truck with box, 1951 DC Case tractor with loader, standard front end. Owner in service. Phone 562-3900, Marysville, Kans. x20

TRACTORS

1963 JD 3010 dsl.
1959 JD 630 gas, 3 pt.
1961 JD 4010 dsl.
1959 JD 630 gas WFE, 3 pt.

MACHINERY

1965 JD No. 12 2 row forage
1957 Gehl with row crop unit
1955 Papec No. 62 row crop & direct cut
1965 JD 224 wire baler .. \$165
1962 JD 214 wire baler .. \$125
1957 JD 14T baler .. \$75
1957 IH 45T .. \$25

Belleville Impl. Co.



JA 7-2261

BELLEVILLE

WICHITA

1 61 JD 55 14' combine, complete overhaul
1 60 MF 82 12' combine
2 57 JD 55 14' combines
1 66 JD 4020 dsl., 3 pt., PTO, real clean
1 64 JD 4020 dsl., power shift
1 66 JD 3020 gas, 3 pt., PTO, low hrs.
1 57 JD 720 dsl. RC, 3 pt., good condition
2 JD F145 four bottom 14" plows
1 JD 12'6" BU disk harrow
1 59 IHC 340 gas, wide front, fast hitch
1 57 JD 620 LP RC, 3 pt., PTO, new tires
1 60 JD 730 dsl., 3 pt., PTO, new tires
1 60 JD 630 RC gas, fully equipped
2 Parker Crust-busters, 26'
2 JD No. 12 two-row forage harvesters
1 67 JD 3020 dsl., only 300 hrs
1 61 JD 4010 dsl., 3 pt., PTO, dual rear tires
1 62 AC D-19 LP with cab

TERMS AVAILABLE
Good Selection Of
Late Model Used Combines

Western Impl. Co.

2256 S. West St. WH 3-4261
WICHITA, KANS.

BUILDINGS & BINS

We offer Sales, Erection & Service for
BS&B Agri-Systems; Drying- Storage and Handling Systems
"Feed Hive" — Sealed Storage
"Bacon Bin" — Hog Confinement
Star Steel Buildings
Ames Irrigation
M-C Continuous Dryers

North Central Steel

Irrigation, Inc.

P.O. Box 141 913 392-2007
MINNEAPOLIS, KANSAS

TRACTORS

AC 190 diesel, '66
AC D19 dsl., '62
M&M G1000 diesel 3 pt, 65
M&M 705 LPG, '64
M&M G LPG '48
Massey Ferguson 98 diesel, '61
IHC B275 diesel, '61
JD B gas
JD G gas
AC WD with cultivator
AC WD45 LPG '56 with cultivator

COMBINES

Oliver 35 14' '56

81 Farm Supply

Box 587
1030 W. Kansas
Phone 316/
241-0256
MCPHERSON, KANS.

GOOD USED PARTS

Tractors, Combines & Farm Machinery. We buy wrecked or burned late model tractors & farm machinery.

North 81 Tractor Salvage
Route 1
SEDGWICK, KANS. 67135

FOR SALE — New Gehl field chopper with row crop attachment, four belt drive, knife sharpener, and Select-a-Cut transmission. Discount for cash or will trade. Call Perry, Kansas 597-3370, Seyler Farm Supply.

Summer

At Bea

TRACTORS

1967 JD 4020

1966 JD 4020

1965 JD 4020

1963 JD 3010

1962 JD 3010

1961 JD 3010

1961 Ford 961

1958 JD 720

1955 Fordson

1957 JD 620

1959 JD 530 L

NEW 33 hp

power steel

New 54 HP

save \$\$\$

CO.

1965 JD 55, 14'

1964 JD 55, 14'

1961 JD 45, 14'

1959 JD 45, 14'

reel

1955 AC 100

1957 IHC 141

Summer Sales Buster

At Beatrice, Nebr.

TRACTORS

1967 JD 4020D, 550 hrs. Save \$\$\$
1966 JD 4020 D power shift \$5875
1965 JD 4020 D \$4995
1963 JD 3010 gas, 1400 hours \$3595
1962 JD 3010 gas, new paint \$2995
1961 JD 3010D, new paint \$2995
1961 Ford 961D, new tires \$1195
1958 JD 720 gas \$2395
1955 Fordson Major D \$495
1957 JD 620 LPG \$1795
1959 JD 530 LPG \$1495
1953 JD 50 gas, new paint \$795
NEW 38 hp JD tractor with power steering & live shaft \$2995
New 54 HP JD tractor, demo., save \$\$\$

COMBINES

1965 JD 55, 14', factory cab \$6650
1964 JD 55 14', factory cab \$5750
1961 JD 45 12' Hi-Lo \$2875
1959 JD 45 12' with cab, Hume reel \$1495
1955 AC 100 12' \$495
1957 IHC 141 12' \$1195
1955 MH 80 Special, 14' \$1295
1952 MH S-26 12' \$595

BALERS

1963 New Holland S-69T \$995
1961 New Holland S-69T \$895
1957 Oliver 60W \$325
JD BW disc, 19' wing tandem \$1395

Klippenstein's



Ph. 402 223-4052

BEATRICE, NEBR. 68310

USED

1965 C-II Gleaner w/ cab, 18-ft. 314 IHC fast hitch plow
414 IHC pull type plow
12' IHC wheel disc
10' AC wheel disc
1967 Baldwin A, 14'
1963 303 IHC combine, 14' with cab
D-17 tractor, with PS
3-pt. New Holland mower
Used 3 & 4 bottom snap coupler plows
228 2 row IHC corn head

Cuba Impl. Co.



Phone 4F 7

Cuba, Kans.

USED TRACTORS

1946 9N Ford w/ step-up
1951 8N Ford
1947 9N Ford, overhauled
1953 NAA Ford, good
1948 B Allis IN & tractor
1961 971 tricycle D, SOS, PS, A-1
1944 A J Deere, new pt., good
1946 A J Deere
1953 Model 60 JD, new rear tires
1963 Ford 1/2 T pickup, 6-cyl., 3-spd., LW B
1962 Ford 1/2 ton 6-cyl. pickup
1961 Ford 1/2 ton 6-cyl. pickup

USED MACHINERY

1961 New Holland 69 Super Hay-liner baler, string tie, PTO, A-1 condition
7-ft. IHC mower
1961 Ford 250 PTO baler, string tie, new pt., A-1
1957 Massey Harris PTO, string tie, good
1954 New Holland 66 w/ motor
7-ft. Dearborn 3-pt. mower, good
4-ft. tractor, Fresno
10-ft. 3-pt. tandem disc
11-ft. 3-pt. tandem MF disc
6-ft. 3-pt. disc
11-ft. JD wheel disc
Dearborn 3-16 3-pt. plow
IHC 3-14 mounted plow
AC 2-16 snap hitch plow
3 2-14 3-pt. plows
2-16 John Deere pull plow on rubber

NEW PLOWS IN STOCK
NEW DISCS — COMPLETE
STOCK OF NEW TRACTORS
ON HAND.
Twine and wire for sale

Burns-Salisbury



East US24

PR 8-5731

MANHATTAN

FOR SALE — 2 New Holland No. 80 balers, wire tie. Engines have been overhauled. Ready for use. Individually owned. Frank Revere, Council Grove, Kans., phone 767-6421. SB20

INDUSTRIAL EQUIPMENT

1 1965 JD 600 B.H. w/ loader
1 1963 4000 Ford B.H. loader
1 1958 IHC 330; Wagner B.H. loader
2 503 1956 Gallon motor graders
2 Jeep trenchers
ARP trenchers
Soil movers; scrapers

We Rent, Sell or Trade

Henry Sales & Service, Inc.



E. Hwy. 24

& Meriden Rd.

FL 4-7641

TOPEKA, KANSAS

USED MACHINES

No. 70 LPG John Deere tractor \$1395

Baler, New Holland Super Hay-line 69T \$695

No. 46 T IH baler, 1959 \$475

No. 55 A-B-H 3x14 John Deere pull plow for hydraulic lift \$150

No. 311 3x14 plow, 2 pt. FH \$265

10' IH 2 pt. FH tandem disk \$145

Neuman Hdw. & Imp.



Phone SW 9-2128

WHITEWATER, KANS.

TRACTORS

1958 JD 620, 3 pt. \$1775
1949 G JD, OK \$575
1951 WD AC, new tires \$595
1961 4010 dsl., tricycle \$3875
1964 3020 dsl., clean \$4350
3 JD 3010 gas from \$2875
1961 3010 dsl., new tires \$3395
1961 3010 dsl., reconditioned \$3395
1961 4010 dsl., wide axle \$4350
1961 560 IH dsl., clean \$2795
Several M's, Super M's & Fords

PLOWS

3x16 Ford with trash boards \$150
3x16 Ford, like new \$175
2 4x16 F120 JD's \$375 ea.
3x16 IH on rubber \$135
4x14 810A JD, clean \$275
5x14 JD F120, OK \$445
2x16 IH with trash coulters \$95
8 3-bottom plows, from \$65

Washington Impl.



EA 5-2301

WASHINGTON

USED TRACTORS

1966 JD 4020 dsl. RC, 3 pt.
1961 JD 4010 dsl. std, reconditioned
1960 JD 730 dsl. std., 3 pt.
1958 JD 720 dsl. std., 3 pt.
1958 JD 720 LP RC, A-1
1958 JD 820 dsl. std.
1951 JD R diesel

MACHINERY

12 ft. Krause oneway, very good
12 ft. Krause disc
12 ft. JD BW disc
14 ft. Miller disc
Broyhill trailer sprayer
IHC No. 27 baler, good
4 & 5 sec. springtooths & carriers
5x16 IHC No. 70 plow
16x10 IHC No. 10 drill

FLEX-KING V-PLOWS

MILLER DISCS

CRUSTBUSTER HARROWS

Blanding Impl. Co.



BELOIT, KANS.

PE 8-3066

Tractors

4020D demo. — 70 D
3020 G — 60 G
720 D — 450 LP IHC

Green Monster bale loader with new tires, A-1 shape \$4250

USED PLOWS — NEW PLOWS
One Of The Largest Inventories
of Parts In The State of Kansas

Hett's Implement

Tom & Russ

MARION, KANS.

SALE PRICES

IH 91 combine, 10-ft. cut \$1750
Massey Harris Super 80, 12-ft. cut \$895
1961 IH 460D Farmall, wide front axle \$2650
1942 H Farmall \$250
1950 John Deere A, starter and lights \$395
IH 46T hay baler \$750
IH No. 100 fast hitch mower, hay conditioner hitch \$325
Case 16x7 fertilizer grain drill with grass seeder \$395
Gehl 2-row field cutter \$895
New Gehl cutter with row crop attachment, 4 belt drive, Special Price \$2275 with trade
IH No. 550 2-row field cutter at last year's price. You can save lots of dollars on this one.
Farmall 656, old price with trade
Over stocked on IH 46T and 37T hay balers at reduced price, will trade

Macha-Revere Impl. Co.



767-5014

COUNCIL GROVE

HAY TOOLS

Case 850 SP Windrower \$1375
New JD 215A SP windrower-conditioner, loaded, got to go \$3850
IH 56W PTO baler \$695
NH 66 twine PTO baler \$400
JD 214WS PTO baler \$900
JD 214W PTO baler \$825

COMBINES

MH 80 special combine \$1250
AC 100 SP combine \$750
MH 26 SP combine, give us a bid
MH 82 SP combine w/ cab \$3975
MH 82 SP combine \$3750
Straw chopper for JD 45 \$50
IH 141 SP combine \$1375

FIELD HARVESTERS

Gehl 2-row Chop All \$900
Gehl 2-row Chop All \$1195
Gehl 2-row Chop All \$1075
JD No. 10 Chopper, as is \$195

TRACTORS

AC D-19 dsl. tractor \$3775
JD 4020 power shift dsl. \$5850
JD 3020 powershift dsl. \$4985
JD 3020 syno-range dsl. \$5200
JD 3010 dsl. \$3875

Osage Farm Eq. Co.

OSAGE CITY, KANS.

Phone LA 8-1422

GUARANTEED USED TRACTORS

1 1947 M, new paint, torque tires, 12 volt, disc. brakes, engine overhauled, very good
1 1950 M, new paint, good tires, engine overhauled, condition very good
1 1951 M, new paint, good tires, engine overhauled, excellent condition
1 1957 F350 TA, FH, IPTO, PS, tires good, condition very good
1 1959 F460D, TA, FH, IPTO, PS, super torque tires, new paint, engine overhauled, new TA & clutch
1 1960 F460D, TA, FH, IPTO, PS, field & road tires, paint good, mechanical condition very good
1 1961 F460D, TA, FH, IPTO, PS, new tires, paint excellent, mechanical condition A-1
1 1962 F504, TA, FH, IPTO, tires new tires, paint excellent, mechanical condition A-1
1 1962 F504, TA, FH, IPTO, PS, new tires, paint good, motor overhauled, condition very good
1 1960 F504, TA, FH, IPTO, tires good, paint good, motor overhauled, condition very good
1 1965 F806D, big fenders, duals, wide axle with flotation tires, FH, 1850 actual hours. One owner. This one is excellent.

Heiman Impl., Inc.



Phone DE 6-2111

SENECA, KANS.

FOR SALE — IHC 45 bottom 14" semi-mounted plow with hydraulic tail wheel. Two or three point hitch, shop built. Make offer. Junior Breymeyer, Wamego, Kans., Phone 456-9878. x21

SALINA



CLEARANCE SALE

1 JD RW disk, 12'6", 15" wheels \$300
1 JD RW disk, 12' \$250
1 IHC 12' disk \$195
1 JD RW 12'6" disk \$375
1 JD 15A tiller, AF brgs. \$375
1 MH 3 pt. disk, 12'6" \$325
1 IHC tiller, 10' \$125
1 MH chisel plow, 10' \$325
1 Crust Buster 26' \$600
2 trailer sprayers \$60 ea.
1 IHC 2-row cultivator \$75
1 30 ft. grain auger with transport \$50
1 JD 200 cultivator \$50
1 JD 35 loader with 35" bucket \$375
1 Mayrath bale elevator, 40', like new \$700
1 Northwest rot. tiller, 72" wide, 3 pt. \$1000
Many plows in good condition, pull type, mounted, semi-mounted, from \$50 up. Good selection of used springtooths, mounted & pull type.

OVER 50 USED TRACTORS TO SELECT FROM

Salina Impl. Co.

Box 1029 Ph. TA 3-2206
SALINA, KANSAS 67401

To Settle Dealership
DEERE 5010 SCRAPER
Good Condition — Low Hours
Scraper rebuilt and with New Elevating Chains
Good Rubber
\$13,950.00

ROSS-FRAZER SUPPLY CO.
ST. JOSEPH, MO.
Tel. 816 — 279-2731 or 233-3171

USED TRACTORS

1955 Ford 850, overhauled & painted
1957 IHC 450 diesel
1952 C John Deere
1951 Ford 8N, backhoe & front blade
1950 Case D.C. & cultivator
1939 Oliver 70 & mower, as is
1957 640 Ford

USED MACHINERY

1966 Fury 80 H. BMB cutter
1968 BMB XL 5-3 cutter; BMB XL 6-3 cutter; Mono 5-3 cutter
7-ft. Dearborn mower, 3-pt.
7-ft. Massey Ferguson bal. head mower
7-ft. IHC mower
503 3-pt. Ford rake
IHC 2-row monitor, pull type
8 1/2-ft. Ford 3-pt. disk
Massey Harris 26 combine
Hudson sprayer
Dempster 2-row 3-pt. planter
Hanson sprayer 3-pt., no booms
John Deere rotary cutter, 5-ft. pull type
RMB 7-ft. rotary mower, pull type
Shawnee front end loader
2-14 Ford plow, 3-pt.
Dealer for BMB cutter, Krause equipment, Birch, Hanson sprayers and Imco box sprayers.

M. B. Salisbury Co.



CE 3-7411

114 Quincy

TOPEKA, KANS.

USED TRACTORS

1965 Farmall 706D
1964 Farmall 706D
1963 Farmall 560
1959 Farmall 560
1955 Farmall 400
1954 Farmall Super MTA diesel
1951 Ferguson TO 20
1951 Massey-Harris 44
1948 John Deere A

USED EQUIPMENT

IH No. 60 plow
IH No. 311 314 FH plow
Case 316 plow on rubber
IH No. 8314 plow on rubber
IH No. 39 216 2-way plow
IH No. 210 2-way F.H. plow
AC 314 mounted plow
1960 IH No. 46 baler
1960 NY No. 178 S.P. baler
Meyers bale loader
IH No. 211 316 F.H. plow

Rossville Truck & Tractor Co.

Phone 584-3560
ROSSVILLE, KANS.

1965 MODEL 16 IH field cutter.
Eldon Henton, RR3, Manhattan,
Kansas PR 6-8142. SB21

TRACTORS

IH demonstrator F-806 diesel, fully equipped, with cab
IH demonstrator I-656 gas, high clearance, fully equipped
IH 1965 F-706 gas, fully equipped, clean local tractor
IH 1961 I-460 utility with IH No. 2000 loader
Allis 1959 D-14, wide front, power steering, engine reconditioned
IH 1958 Farmall 450, wide front, fully equipped, reconditioned
IH 1957 I-300 Utility, Henry loader & Henry back-hoe, complete at \$2450
IH 1956 I-300 utility with IH No. 34 loader, hyd. bucket, both \$795
IH Cub Cadet, 7 hp, with mower \$595
IH Farmall F-20 with starter & lights \$125
IH Farmall F-20, runs good \$75

PLOWS

IH No. 311 3x14 fast hitch, trip beams, SB coulters, like new \$495
IH No. 311 3x14 3-point demonstrator — SAVE —
IH No. 314 3x16 roll over plow, FH, like new \$695
Allis 3x14 mounted \$175
IH No. 209 2x14 3-point, like new \$195
JD No. 404 disk plow, 4 disks, power lift \$195
IH 3x14 slat MB plow chiefs, hyd. lift \$175
IH No. 10 3x14 on rubber, power lift \$125

TILLAGE

IH tool bar, coil teeth, FH \$165
IH No. 400 3-section spring tooth with evenner
IH No. 401 3-section springtooth, power set drawbar
IH No. 2 2-section springtooth
IH No. 463 4-row rear mt. cultivator \$495
Oliver 2-row rear mount cultivator, 3-point \$95
JD 9 ft. wheel disk \$175

HAY TOOLS

IH No. 46T hay baler, ready to roll \$795
IH No. 45T hay baler, PTO, chute & hitch \$100
IH No. 100 FH mower, 7' \$375
IH No. 25V 7' mower \$75
Bradley 4-bar low wheel rake \$50
IH No. 45T baler selling for parts

COMBINES

1958 Oliver Model 40 14', clean local machine
Massey Harris 7' self propelled clipper
New Holland Model 611 field cutter, one row, PTO drive \$295

TRUCKS

International 1 1/2 ton, duals, 13 1/2' platform, grain & stock sides, clean \$575
Chevrolet 2-ton, 2-speed rear axle, hoist, 12' platform, grain & stock sides \$795
1958 IH A-112 3/4 ton pickup, 6 cyl., 4-speed, overloads, long box, bumper, clean \$550
1964 Chev. 1/2 ton, long wide box with camper, radio, low miles \$1425

IF YOU WANT TO BUY,
SELL OR TRADE —
JUST CALL OR SEE
LLOYD HUNTER

Mohn Implement Co.

Telephone CE 8-5101

Junction City, Kansas

USED TRACTORS

JD 2010 gas
JD 620 LP
JD 3010 diesel
JD 4020 diesel, power steering & wide front
JD 3010 LP
JD 4010 gas
JD 4010 dsl. with cab, wide front
Oliver 77, with dual cylinders
JD G tractor
Massey Ferguson 65 gas
JD 3020 gas, wide front

MISCELLANEOUS

2 Gehl forage harvesters
1 New Holland forage harvester
1 AC forage harvester
Headquarters for Stormor Bins

Tom Miller Impl. Co.

Your John Deere Dealer

Phone 442-3491

HIGHLAND, KANS.

FOR SALE — Allis Chalmers No. 363 high clearance 4-14 plow. Also moldboards for 14" John Deere. Herbert Gmel, Longford, Kans., Phone 388-2477 SB21

Big Drop In Reenlistments

Army reenlistments have dropped drastically in the past year, and Negro soldiers in particular have reduced their rate of reenlisting.

A pentagon report notes that Negro soldiers reenlisted at a 32 percent rate in 1967, compared to a 66 percent rate in 1966. White soldiers reduced their reenlistment rate from 20 percent to 13 percent in the same period.

An exception to the reenlistment rate was in the Air Force, to which white airmen were rising at a 17 percent rate in 1967, slightly higher than in 1966. Negro reenlistments in the Air Force were down slightly to 27 percent.

Navy reenlistments were down slightly for both white and black sailors, as were Marine figures.

Of the 16,000 Americans killed in Vietnam, 14% were Negroes. Negroes account for about 10% of the 568,000 U.S. servicemen involved in the war.

Colleges Ask 12% Hike

The Kansas Board of Regents has announced it has approved budget requests totaling 146 million dollars for the educational institutions under its jurisdiction for the 1970 fiscal year beginning next July 1.

That would be an increase of 15.46 million — or 11.8 percent — over the amount approved for the current fiscal year that began July 1.

The board approved general fund requests totaling 79.87 million dollars for fiscal year 1970, an increase of 19.6 percent over 1969 fiscal year budgets of 66.73 million.

The figures will be used by Gov. Robert Docking in preparing his budget requests for the 1969 Legislature.

The figures do not include funds for auxiliary expenses, operation of such things as dormitories and student hospitals. Here is a breakdown of the 1970 budgets with comparable 1969 fiscal year budgets in parenthesis:

BEETGROWERS SET UP WASHINGTON OFFICE

Beetgrowers will soon have a regular lobbying voice in Washington. The National Council of Beet Growers, which includes western Kansas farmers, will establish an office in the nation's capital.

USED TRACTORS BARGAINS

1966 Allis-Chalmers Series IV D-17, 3-pt., power steering, 1100 hrs., showroom condition
1964 4020 RC dsl., new tires, loaded, 1900 actual hours
1955 MM U-B, new tires, \$650 spent on engine less than 1 year ago
1958 700 Case Dsl., PS, hyd., good
1963 IHC 560 gas tractor, PS, wide front end, TA, live shaft, cleanest used tractor in Kansas
1952 John Deere G

COMBINES

1968 John Deere 55 combine, 15' platform, cut 350A wheat, loaded with extras
1961 92 Massey, very clean
1956 80 Special Massey, excellent
Demonstrator 4-14" semi-mounted plow
New John Deere No. 39 mower with trash boards, 9' Save
New 8 yd. soil mover, paddle scraper
New Flex-King 14' V-plow with tires
Gehl self-propelled field chopper
MM 4-16 plow, hi-lift, good moldboards
Overstock of used tires for duals. 18.4x34, 15.5x38, 16.5x34

Concordia Tractor Inc.
CH 3-3381 Concordia, Kans.

TRACTORS

1963 MF Super 90 diesel \$3100
1956 MM UTU \$3800
1951 LA Case \$700
New MF 135 gas-power steering, multi-power
New MF 165 diesel, fully equipped, get our special prices on these

HESSTON SWATHERS

1967 PT 12, used 1 season, priced down to \$1800
1967 New 500 carry over, priced \$1000 below list

Pfister-Rhodes Impl. Co.

Phone 439-2445
JAMESTOWN, KANS.

FOR SALE — Oliver 3-bottom 16" plow, on rubber, hydraulic lift, raydex lays. Call before 8 a.m., Green, WI 4-2146. x20

REAL NICE 1956 John Deere LP 70, loaded, new tires, paint, only \$1350. Nickel Brothers, Buhler, Kans. x20

FOR SALE — 6' pull type, V-4 engine, Baldwin combine, new bearings and new parts. Threshes exceptionally clean, suitable for alfalfa seed or any fine grains. Pohlman Angus Ranch, Natoma, Kans. TU 5-4322 after 8 p.m. x20

FOR SALE — 1951 AC tractor with live power, new tires; 1948 1/2 ton International truck with flat bed. John E. Biehler, Enterprise, Kans., WE 4-2381. SB20

TRACTORS — 1961 JD 3010 diesel, reconditioned, paint. 1962 MM GVI, low hours, new tires, paint. 1959 Case 900 LP. 1959 MF 65. Slick 1958 Ford 961. 1959 John Deere 730 diesel RC. 1956 70, 1955 60, both LP. 1948, 1947 Ds. 1947 G. 1955 Moline GB. 1951 Massey 44. 2 Fords. International 14T baler. New 60" rotary mower, 3-point, \$295. Excellent Davis loader. Ford cultivators, plows, T-discs. New 14 1/2" JD mounted cultivator. Nickel Brothers, Buhler, Kans. x20

JUNKING 1950 JD B Rollomatic Sell all or parts. Has \$115 new parts, fan shaft & bearing. New valves & rings. Flat shaft. H. E. Meinhardt, Alta Vista, Kans. x21

FOR SALE — IHC 55W wire tie baler with motor \$150. Henry Abels, Clay Center, Kans. x21

FOR SALE — Self-propelled bale loading unit, complete with scoop for handling gravel, manure, ensilage, etc. Will load 500 bales in 1 hr. 30 min. Can be operated by lady or child, no manual bale handling. This unit is durable and dependable. Also International Harvester Model No. 47 wire tie hay baler for \$580. Commercial use. Used one season; John Deere wheel disc, extra heavy duty. 11-ft. 2-inch swath, new condition. Harold Pracht, P.O. Box 103, Council Grove, Kans. x20

Miscellaneous

LOANS ALL TYPES

\$10,000 to \$100,000,000

Anywhere in USA and Canada
FISHER Real Estate-Mortgage Corp.
Mortgage Brokers,
Joy, Ill., 61260

WE CAN MAKE any size or length of HIGH PRESSURE HOSE for

Hydraulic Systems including Power Steering

Ginder

HYDRAULIC & MACHINE
1218 N. 9th Dial TA 7-3212
SALINA, KANSAS

SUMMER APPLES \$1.25 bu. McFadden Bros., 8 mi. w. from Tuttle Dam on new 24. Then 3/4 w. on gravel road. x20

WOODSHAVINGS DRY; live-stock; poultry. New operator, Verlyn Larson, Rt. 4, Manhattan. Pickering 913 776-8104, Manhattan. SB23

GOOD USED 5 or 6 ton bulk tank with auger. Box 856, Sun Ranch, TA 7-9661, Salina, Kans. 67401. SB22

TRACTORS

1954 Ford Major dsl., overhauled \$895
1952 Ford 8N \$695
1947 Ford 9N overhauled, near new tires \$495
1961 JD 435 dsl., PS, live PTO \$1295
1950 JD MT gas with 2 row lister & cult. \$550
Ford 414 3 pt. plow \$375
New Kasten forage box, Glenco Field Cult. & Chisel Plows in stock

Etherton Farm Eqpt.

604 Elm 913 562-3611
MARYSVILLE, KANS.

GUARANTEED USED TRACTORS

1964 4020D JD, wide front
1963 4010D JD wide frt.
1967 3020 gas JD, low hrs.
1962 3010 gas JD, overhauled
1959 630 JD, real good
1961 D15 D AC, wide front
1958 D17 gas AC, wide front
1955 60 JD, overhauled
1954 60 JD, priced to sell
1949 A JD; 1948 B
1951 8N Ford
1949 IHC M, overhauled
1951 DC Case, runs good

USED CHEAP TRACTORS

F20 Farmall \$35
A JD \$50
WC AC \$50
IHC H Farmall \$100
SC Case \$195
MM U \$100
Later WC AC \$125
Later A JD \$125

DIESEL SHOP SERVICE

All John Deere

1. Modern Equipment
2. Parts in Stock
3. Qualified Men
4. Reasonable Rates

Todd Tractor Co., Inc.

Junction Hwys. 36 & 63

Store Phone DE 6-2138
SENECA, KANSAS



Complete Line Of
Behlen Steel

FARM BUILDINGS,
BNS, AUGER EQUIPMENT

Phone or write Mike Wayland at

Wayland Const. Co.

Phone EA 5-2134
Washington, Kansas 66968

FOR SALE — Allis Chalmers snap coupler high clearance 3-bottom plow, 14"-16" adjustable bottoms. Larry Abeldt, Hope, Kans. 67451, phone Elmo, Kans. 1202. SB21

WANTED — A large type PTO Viking hammermill with knives in good condition, reasonable price. Dale Hammarlund, St. Marys, Ks., Phone 437-2774. SB21

FOR SALE — NH 66 baler, engine-powered, clean, plunger & wadboard overhauled, knotters good. \$350. JE 9-3140, Manhattan. x23

FOR SALE — 1962 John Deere F110 3-14 mounted plow, excellent. Donald Woods, Carlton, Kans., ph. 2126. x20

FOR SALE — 1963 4010 JD diesel standard. Looks and runs like new. \$3995. George Larson, Miltonvale, Kans. x22

14' HEAVY DUTY Krause one-way for sale, 26" disks, anti-skid rear wheel, scrapers, hydraulic, extra good, \$650. Call Doug Wildin, 316 662-7543, Hutchinson, Kans. SB20

FOR THE ride of your life, ride a Big Horn saddle from Key Milling. Clay Center, Kans. SB TF

MUST SACRIFICE — 1 yr. old 15' swather \$2450; without conditioner \$2250. Phone 241-0256 McPherson; or after 7 p.m. phone 241-3402; or write Box 587, McPherson, Kansas. SB20

15-FT. HEAVY DUTY Krause one-way. 26-in. discs, anti-skid tail wheel, hydraulic, sealed bearings, extra good, \$650. Nearly new 4-row 500 series 3-point AC cultivator, \$325. Doug Wildin, ph. 316 662-7543, Hutchinson, Kans. SB20

F806D FH; F706 gas
Close out prices on above
1960 560D, overhauled
1942 MF, power steering, live hyd.
1953 F.H.; 1948 F-M
1951 F-M, good, power steering

MACHINERY

3-16 3-pt. JD plows
1963 No. 50 2-row F.H., good
1964 No. 50 2-row F.H., ready to go
IH No. 37 12-ft. wheel disc, good
IH No. 37 12-ft. wheel disk, good
IH No. 37 10'9" wheel disk, ready to go
Case wheel disk, 10-ft.
1963 No. 56W baler, ready to go
1958 Chev. truck w/ boxes
1960 Chev. dump truck
1960 IH V205 tractor
1958 A110 pickup

Abilene Truck & Tractor, Inc.

CO 3-4727

714 So. Buckeye

ABILENE, KANS.



USED TRACTORS

See in Lindsborg

1963 M-H Super 90
1951 WD Allis, 3-point
1958 Allis Chalmers D-17
1958 IH No. 650 diesel
1954 M-F 44 special, gas
1959 IH 460 Hi utility

PLOWS

IH No. 60 3-14
IH 4-16 No. 412 2-pt.
John Deere 4-16 3-pt.
IH 5-16 semi-mt. 550
John Deere 5-14 pull
Allis 4-14 mounted
JD 2-16 roll-over
IH 2-16 211 fast hitch
3 No. 55 ADH John Deeres

Valley Equipment



Phone 913

AC 7-2396

LINDSBORG, KANSAS

TRACTORS

1957 720G w. frt., R. cyl., new rubber, trans. overhauled, repainted \$2095
1954 70D, Rollomatic, trans. and live PTO rebuilt, starting motor overhauled, new injector pump, nozzle rebuilt \$1595
1952 Super W6 \$350
1949 WD Allis w/ loader \$400
1948 LA Case, new sleeves and pistons, good rubber \$495
1945 IH "M" \$495; 1947 IH "M" \$695
1950 JD "G" \$595
1946 JD "D" \$395

Miscellaneous

F120 5b 14" mounted plow \$495
Used 3b 14" and 16" plows
16x8 "RB" w/ fert. attach. & grass seeder
16x8 "B" w/ fert. attach.
Several older drills
14T JD baler \$495; 24T JD baler \$995
AW 13'10" D. Haro, antif. brgs. \$400
No. 36 IH 1-row and No. 50 IH 2-row forage harvester
2 6-ft. JD oneways
Servis 7-ft. 3-pt. blade \$150

New Machines

22' and 26' Parker spring tooth harrows
14' Vassar stubble mulch plow
Clearance prices on following
110 lawn & garden tractor w/ mower \$695
JD No. 55 3b 14" and 16" plows
RWA 12'6" and RWA 11'2" disk harrows
24T and 24WS balers
480 mower-conditioner
RL4 4-row listed crop cult. \$625
2217 AH surflex tiller, 10 1/2" Carryover 16-8 and 16-10 drills

Wolf Imple. Co.

John Deere Sales & Service
Phone 568-2349
GLASCO, KANSAS

FOR SALE — 4-wheel trailer w/ automatic hitch, steel bed. Size 6x8 1/2. Approximately 275 feet of 6 inch and approximately 352 feet of 4 inch metal irrigation pipe with sprinklers and a large selection of fittings. See Mr. Williams, Manhattan Marina, K-Hill, Manhattan, Kans. x22

Half of Hogs Reach Old No. 1 Grade

Forty-nine percent of the hogs slaughtered under federal inspection were estimated to grade U.S. No. 1 in a year-long study completed earlier this year, the U.S. Department of Agriculture announced. This was a sharp improvement in quality over 7 years ago, when a comparable study placed only one-third of the 1960-61 season's hogs in the top category.

The typical slaughter gilt or barrow carcass last season was also about one-third of an inch longer. The longer hog is generally leaner.

These preliminary findings, from a survey by USDA's Economic Research Service aided by the Consumer and Marketing Service, are being released before the complete report because of widespread current interest by the livestock industry.

There were 35 per cent of the hogs in the study grading No. 2, compared with 38 per cent in the earlier study.

Near the bottom of the scale, hogs grading No. 3 were estimated at 12 percent of the crop, down from 25 percent for the 1960-61 season.

Finally, hogs grading medium and cull totaled less than 3 per cent in both studies.

The study was conducted using the carcass grade standards in effect from July 5, 1955 to April 1, 1968.

The department revised the official standards for barrow and

gilt carcass grades as of April 1, 1968.

Under the revision a substantial number of carcasses formerly grading U.S. No. 1, 2 or 3 will now grade No. 2, 3 or 4 respectively. The new U.S. No. 1 grade is limited to a small proportion of superior meaty carcasses.

'68 Farm Cash Running Ahead Of '67 Income

Cash receipts from farm marketings in 48 states are running above a year ago, the USDA reports.

At \$12.2 billion during the first quarter of the year, they are figured to have been up 2.5 per cent. Though crop receipts at \$4.18 billion were off 1 per cent, receipts from livestock and livestock products, at \$8 billion, were up 4 per cent.

A breakdown shows that livestock receipts were above a year earlier in 28 states, but down in 20 states.

Crop receipts were up in 21 states, the same as a year ago in one state and down in 26 states.

Total farm marketings were above a year ago in 24 states, unchanged in one state, and down in 23 states.

During recent years, dollar shipments have been running about three times the rate of shipments under government programs.

The leading commercial buyers of U.S. farm goods in recent years have been the countries of Western Europe and Japan, with the latter being the largest single customer.

AUCTION

**Tuesday Evening
JULY 16**

At my residence, 416 Dexter Street, Clay Center, Kansas.

Starts 6:00 p.m.

1948 International truck camper, 4 new tires, new radiator, good motor

2 good kitchen sinks; storage cabinet; 2 ice making machines; windows and doors; many 3, 5, 10 gallon milk cans; lots of water pipe.

Bathroom bowl and stool; electric motors & water pumps; 1/4 horsepower to 5 horse; 2 real nice cafe counters.

Large window cooler; good 12 in. pedestal type fan; new and used lumber; stack old bricks; 2 compartment wash vat.

3 compartment wash vat; 50-gallon stainless steel cheese vat; bar stool; stands; 2 12-inch roof type ventilators.

Real good 1961 6 cyl. Int. truck motor

Lot 8 foot roofing; 15" and 16" truck rims.

2 library tables; old school desk; 2 antique dressers; antique chairs; lots of 1/2 gallon & gallon glass jugs; and other small misc. items too numerous to mention.

Kenneth Fellers

Auctioneers, Foster Kretz & Elmo Steffen, Clay Center, Ks., Phone WA 6-4422, Morganville



Sales Co., Inc.

**Sale Every Wed.
Starting at 1:00 p.m.**

CONCORDIA, KANSAS

Open Thru Harvest

Tom Walker, Owner
Phone 243-1674
Barn 243-1074

Exports Hit \$6 Billion Goal

For the fifth straight year, a U.S. farm export target of \$6 billion has been reached. Estimates this year place the agricultural exports at \$6.4 billion, near the record highs set in 1967 of \$6.8 billion and in 1966 of \$6.7 billion.



Venerable

Ben Black Elk, an Oglala Sioux, of Manderson, S.D., is lined with age and the story of the American Indian. Black Elk and six tribal elders were in Denver recently to discuss tribal problems.

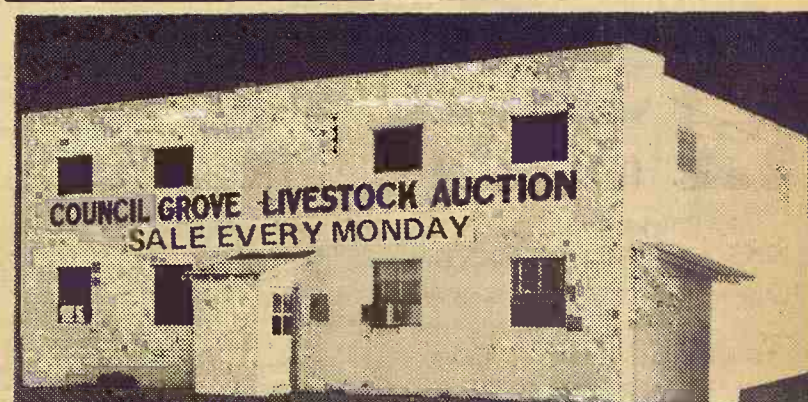

**COUNCIL GROVE LIVESTOCK AUCTION
SALE EVERY MONDAY**

SELLING STARTS 12:30 NOON

Fat Hogs — Pigs — Cattle

In the order they are booked

TO BOOK CONSIGNMENTS OR FOR INFORMATION, CALL:

JERRY MOYLAN • PAT MOYLAN

767-5131 767-5435

WES SWENSON — 767-6388

on Highway US 56 East Edge of

Council Grove, Kans.

Banded Livestock Dealers & Order Buyers

STREMEL POLLED HEREFORD DISPERSAL SALE

Monday, July 29, 1968

The sale will start at 1:00 p.m. at a changed location. NOT at Bison. Sale will be at THE NATOMA SALE PAVILION, Natoma, Kans., on Highway K-18 at the east edge of Natoma.

Selling 138 Head — 2 Bulls, 71 Brood Cows, 65 Calves

ADDED ATTRACTION: 45 PAIRS OF PUREBRED BUT NOT REGISTERED COWS — ALL AGES

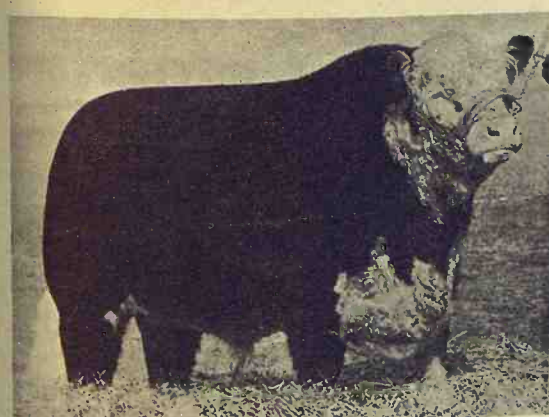

BFI MIXER 2, sire of BRI Beau Mixer 5

1 Herd Bull, **BRI Beau Mixer 5**, grandson of ALF Mixer Return 25.

1 Herd Bull, **HH Atomic Lamp 337**, son of MSF Atomic Lamp 6018, a Darrell Hinkhouse bred bull.

71 Brood Cows of Gold Mine, Polled Zato and Pat Gold Miner bloodlines. Practically all these cows have calves by side by above bulls and are rebred to them. These cows are the tops from the former Frank A. Rodgers & Sons, Aravada, Colorado, herd and have consistently produced top selling cattle — easy fleshing and light in color.

Le Roy Stremel, Bison, Kansas, Owner

PHONE EL 6-2340

Contact Vic Roth, Sale Manager, Phone 483-2642 or write Box 427, Russell, Kansas 67665 for catalogs and information.

AUCTIONEER, GEORGE MORSE

LUNCH WILL BE SERVED

Farmland Near Milford Reservoir

**AUCTION
SALE**

Friday

JULY 19

Starts 10:00 a.m.

Sale to be held at the farm located 7 miles west of Junction City, Kansas, on Highway 18, then 8 miles north on county road; or 1/2 mile west of Laurel Heights. Watch For Sale Signs.

100 Acre Farm near Curtis Creek Cove, Milford Reservoir
Legal Description: SW 1/4 of Sec. 10, Township 11, Range 4, Dickinson County, Kansas, excepting therefrom the 60 acres of land taken for Milford Reservoir.

For Description, see Grass & Grain July 9

C. L. Hoover, Executor

of Estate of Clare Thoml

C. W. "Bill" Crites, Realtor & Auctioneer
339 W. 6th, Junction City, Kansas, Phone CE 8-5720



Junior Livestock Assn. Queen

Wanda Hermreth, Garnett, second from right, has been named queen of the Kansas Junior Livestock Association. Runnersup, from left, were Linda Hands, Garden City; Glennis Huseman, Ellsworth; and Betty Johnston, Garden City.

Bright Hog Outlook

Look for a good summer hog market with a less-than average price drop as we move into the fall.

That's the way Robert L. Coppersmith, livestock marketing economist at Kansas State Uni-

versity, sums up the summer outlook for hog prices.

He looks for prices to remain relatively steady between now and August 1, fluctuating between the \$21 and \$23 levels.

Looking ahead to the fall and

winter months, Coppersmith says supplies will increase, bringing a seasonal decline in prices. He sees prices dropping to a low of around \$18.



The U.S. Spring Pig Crop (December through May) was down 1 percent. Intentions to farrow for June through November are up 2 percent.

But the K-State economist feels that a growing population with high incomes will allow the market to absorb this supply of hogs without drastic price changes.

Although hog prices have fluctuated widely in recent years, Coppersmith believes the next few years will bring more stable prices.

There are more large scale hog enterprises these days, he argues, and modern-day hog farmers are less inclined to "jump in and out" of the market than was the case a few years ago.

In addition, multiple farrowings of hogs will tend to cause market supplies to be less erratic than in the past.

AUCTION

SAT., JULY 20

Used Furniture

Antiques

Starts 10:00 a.m.

Located at 318 West Main, Council Grove, Kansas.

Furniture

Buffets; desk; dining room chairs; occasional chairs; captain chair; chrome chairs; overstuffed chairs; red divan and chair; pink divan and chair; chrome tables; pedestal tables; library table; foot stools; coffee tables; child's tray tables; white kitchen table; hat rack.

Wicker rocking chair; end table; mattresses; Hollywood bed springs; card tables; clothes closet; wood chests; cart; iron table; step ladders; smoking stands; lamps; pole lamp; cupboard; utility cabinet.

Ironing boards; medicine cabinets; bedsteads, complete; lamp shades; platform rockers; glass lamp shades; electric fans; electric heater.

Flag pole; music stands; serving machines; 3 drawer filing cabinet; magazine racks; electric sweepers; bath scales; gas heaters; tricycles; radios; child's swing; ash trays; picture frames.

Corner what-nots; mirrors; electric knife sharpener; odds and ends dishes; numerous pots and pans; TV table; TV rabbit ears; school desks; carpet sweepers; vacuum cleaner.

Army cot; curtain stretchers; numerous garden tools; divan blue; glass mail box; bicycle baskets; folding table; numerous flower pots; ultra violet, infra red lamp; kitchen cabinet.

Numerous beds and springs; Rolodex card file; kitchen cabinet; Westinghouse stereo; good Maytag washer; used refrigerators.

ANTIQUES

Dressers with mirrors; wash bench; chest of drawers; oak buffet; book shelf; dresser; library tables; piano stool; rocking chair; chairs.

Wood cook range; couch; crock churn; porcelain wash bowl; stove poker; stove shovels; sad irons; roller towel rack; crockery jars and jugs; trunks; motors; old saddle; old church pews; Rayo lamp; ladder back chair; 1945 IHC winch truck; Model A parts.

Many articles too numerous to mention

These articles will be sold at 139 Union Street at 2:00 p.m., Saturday, July 20 — 4 Model A cars Model T motor

Harry Steere, owner

Council Grove, Kansas
Jerry Moylan, Auctioneer
Charles Garrett, Clerk



Ag Group For Nixon

Forces promoting Richard Nixon for President have organized a special "Agriculture for Nixon" committee. Leaders are Dr. R. R. Spitzer of Burlington, Wisconsin, left, and Frank H. Goldner Jr. of Evansville, Wisconsin, right, shown with the Republican candidate.

COW POKES

By Ace Reid

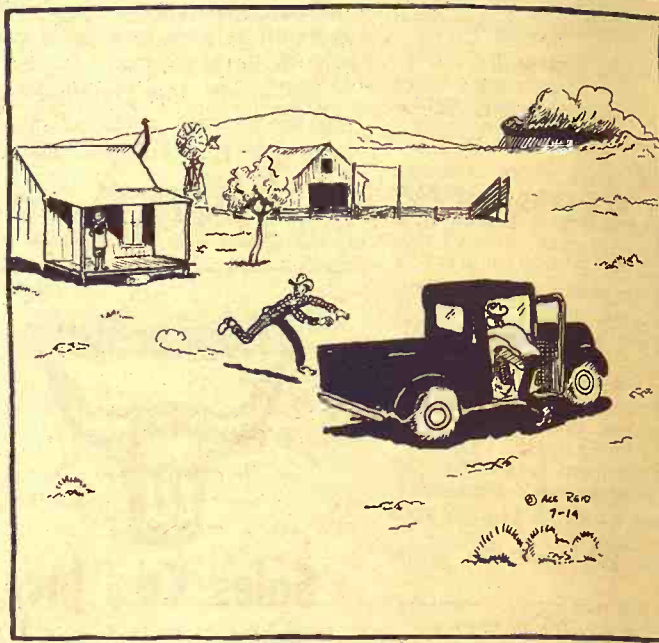

"No Maw, there ain't been no accident... looks like it's rainin' on the back pasture and we wanta see it!"

Public Auction Of Real Estate

SATURDAY, JULY 20

AT 1:30 P.M.

The late August Hensroth Residence at 111 Chestnut Street in Wamego, Kansas, will positively be sold to the highest bidder.

TERMS: 1-3 on days of sale

1/3 upon purchaser receiving deed and abstract showing merchantable title

Sale Arrangements by Carlson Agency of Manhattan, Kansas
Auctioneer: Lawrence Welter (Phone PR 8-3455, Manhattan)

DESCRIPTION

Kitchen, dining room, bedroom and bath downstairs; 2 bedrooms upstairs. Good storm cellar and 2 sheds. This is a home that can be bought without investing a lot of money.

To inspect house prior to sale see Richard Pugh, Attorney, of Wamego, Telephone 456-9377.

PUBLIC AUCTION

of

Surplus CCC Property

MONDAY, JULY 22, 1968

9:00 a.m. CDT

Sale will be held at Bin Site No. 1, located at west edge of Clay Center, Kans., on US24.

25 STEEL CIRCULAR STEEL BINS

Rated capacity 3250 bu. Manufactured by BS&B

1 STEEL QUONSET

Rated capacity 25,060 bu. Manufactured by Great Lakes Steel Corp.

MISCELLANEOUS ITEMS

85 ft. aeration duct, 1 1/2 hp. exhaust fan
18-ft. wood ladder, 12-ft. aluminum ladder
Other odds & ends

INSPECTION: Bins and equipment may be inspected by appointment from the Clay ASCS County Office and from 7 a.m. until time of sale on July 22, 1968.
TERMS and Condition of Sale or additional information may be obtained from: Willard Campbell, county office manager.

Clay ASCS County Office
Box 137, Clay Center, Kans., 67432
Telephone (913) ME 2-3550
Not Responsible for Accidents

AUCTION SALE

Saturday

JULY 20

Starts 1:30 p.m.

As I have leased my farm, I will offer for sale at auction all of my farm machinery & misc. Located 2 miles north & 1 1/2 miles west of Talmage, Kans.

MACHINERY

1952 Gleaner self-propelled combine, 14-ft., ready to go to the field, with new Ausherman cyl. bars, mechanically very good
1954 Ford tractor, mechanically very good, completely rebuilt front & rear
1949 IHC 3/4 ton heavy duty pickup, good
Dearborn 7 1/2-ft. tandem disc, 3-pt. hookup
3-section springtooth
3-pt. Dearborn heavy duty rear end blade, like new
Dearborn 2-16" plow
Extra good 8-16 Van Brunt drill w/ fertilizer attach.
Dearborn single-row sub-soiler, 3-pt. hookup
Heavy duty 3-sec. drag harrow w/ evener, good

Rear end 7' Ford mower
Tool bar in a 2-row cultivator, good
Grain blower w/ Model A Ford motor attached w/ hopper
Lots of long hedge posts
Several rolls of barb wire
Complete set of coulters & shields for 2-row weeder
225 gal. gasoline barrel, stand, hose & nozzle
Some lumber, several tarps
Power take-off connection for Ford tractor
Milo guards for 14-ft. combine
Antique cistern filter made by the Manchester, Kans. manufacturing Co.
Several new corrugated roofing sheets
3-pt. Easy Lift for tractor
Small work bench, new jumper cable
Other misc. items

TERMS: CASH

GUY SPRINGER, OWNER

Aucts: Carl & Wm. Schnell. Clerk: Clair Snider.
Cashier: Abilene National Bank.



World's Only Wild Horses

These shaggy horses are Przewalskis, the only existing species of truly wild horses. The breed hails from a small area of Mongolia, near the China border. Less than 200 are in captivity. These two are at New York's Bronx Zoo. Dun-colored and with stiff black mane and thin, bristly tail, the Przewalski resembles to a great degree the likenesses of horses painted on caves by stone-age hunters.

A Screwworm Threat

Emergency measures may be needed this year to halt the spread of screwworms, a Kansas State University veterinarian said this week. An epidemic has moved out of Mexico into the United States.

The pest could be carried into other areas including Kansas where screwworms have not been a problem for many years, Dr. Homer K. Caley, Extension

veterinarian, said. Over 50 counties in Texas, New Mexico, Arizona, and California have reported 854 screwworm cases so far this year, according to the United States Department of Agriculture.

This outbreak is due to screwworm migrations from Mexico, but ideal conditions in the Southwest and Mexico have made it probable that cases now

being reported are resulting from second generation flies that have developed in those localities, the veterinarian said.

Treatment of the epidemic includes measures to break the life cycle of the flies. Sterile screwworm flies are distributed by air in all areas reporting cases. When sterile males mate with native female flies, the resulting eggs don't hatch.

Veterinarians, ranchers, Extension agents, and others interested in the Screwworm Eradication Program, are urged to collect and submit samples of all outbreaks of blow fly larvae. Specimens will retain excellent condition if they are preserved in alcohol (isopropyl or rubbing alcohol is satisfactory).

Specimens may be placed in a brucellosis blood vial and shipped to the State-Federal Brucellosis Laboratory or to Dr. R. E. Cardwell, Post Office Box 436, Parsons, Kansas 67357. Attach a statement of source of the larvae.

SYLVAN SALES COMPANY INC.

AND
MEYER STOCKER - FEEDER
Sylvan Grove, Kansas

SALE EVERY FRIDAY

98 consignors sold 959 cattle to 63 buyers. Iowa and Nebraska buyers bought 578 replacement cattle. Kansas, Nebraska and Colorado packer buyers bought the butcher cattle and hogs. Practical top on butcher hogs \$21.25. Butcher cows and bulls sold steady with last week. Feeder steers and heifers 25¢ to 50¢ higher. Stocker steers, heifers and cows steady.

Kind	Wt.	Amount	County
6 Angus steers	442	\$30.00	Barton
1 Butcher bull	1945	\$23.30	Ellsworth
5 Whiface steers	436	\$30.35	Ellsworth
5 Angus heifers	562	\$26.10	Lincoln
6 Butcher cows	972	\$17.55	Russell
10 Mixed steers	778	\$26.80	Lincoln
3 Butcher cows	1126	\$18.30	Russell
64 Mixed steers	689	\$27.55	Lincoln
8 Butcher cows	1205	\$18.20	Osborne
25 Mixed steers	778	\$27.70	Lincoln
8 Whiface heifer cows	551	\$26.50	Russell
2 Butcher cows	1050	\$18.70	Lincoln
15 Holstein steers	608	\$24.70	Ellsworth
5 Blackwhif heifers	470	\$26.60	Mitchell
1 Butcher bull	1615	\$23.30	Barton
8 Mixed Steer Cows	519	\$29.10	Mitchell
38 Mixed heifers	578	\$26.35	Osborne
16 Butcher cows	1055	\$17.02	Ellsworth
1 Butcher cow	1385	\$22.90	Osborne
97 Blkwhif heifers	603	\$26.65	Lincoln
34 Holstein steers	863	\$23.45	Ellsworth
23 Whiface steers	806	\$27.00	Ellsworth

Micky Meyer - Phone 526-3295

Mike Meyer - 526-3535

Sale Barn - Phone 526-3225

RADIO PROGRAMS:

KRSL Russell - 990 on dial Monday through Thursday

Noon at 12:40 - Friday Morning 7:15

KMMJ Grand Island Nebr., 750 on Dial 7:30

Friday Morning

AUCTION SALE

Monday
JULY 22

Starts 12 Noon

Lunch Served

Having sold our farm and quitting farming we will sell at public auction on the farm located 4 south and 3 west of Talmage; 2 north and 3 east of Solomon or 3 west and 1/2 south of Johnson School.

Farm Machinery

1964 John Deere 3020 tractor, fully equipped with power steering, LPO, L hyd., wide front end, 3-pt., diesel, good rubber, 1800 hrs., very good

1958 John Deere No. 45 12' combine, good
Hume pickup reel for 12' combine, good

1965 John Deere F-120, 3x16 mounted plow, 3 point, sealed bearings, roller coulters, good

1965 John Deere 2-row lister, 3-point, fertilizer, rubber press, No. 300, very good

1965 John Deere 2-row front mounted No. A-2 for wide front end, very good

1963 John Deere 12' spring-tooth, on rubber, tire carrier and levelers, good

1959 John Deere No. RW 11' wheel disc, very good

1957 John Deere FBA 16x8 fertilizer grain drill, low rubber, rubber press, good

1961 John Deere Model R 2-wheel manure spreader, on rubber, good

John Deere No. 5 7' mower, good

John Deere 12' dump rake

John Deere No. 45 front end loader for wide front end, very good

John Deere 3 pt. 6-ft. blade, good

John Deere No. 820 2-row weeder

JD 4-section drag harrow

2-row corn packer on rubber

Viking large size PTO hammer mill, on rubber, good

New Holland 24' elevator with HD electric motor

Tractor mounted weed sprayer with jet

MM 8' chisel on rubber with chisel & sweeps

Shop built HD 4-wheel trailer with flatbed and silage sides

Shop built 4-wheel trailer with box

John Deere belt pulley for 4020 or 3020 tractors
4-wheel trailer with bed, steel grain sides, good

Mayrath 15' auger on wheels, with Briggs motor, good shape

All steel adjustable loading chute, on rubber

New automatic windmill shut off, never used

12'6" auger with motor

10'4" auger with motor

7' windrower for mower

Road drag; walking plow

5 tooth cultivator

Single row cultivator

Combine bin on skids

Set stock racks for 1/4 Ford pickup

HORSE & EQUIPMENT

Sorrel saddle horse, 8 yrs., well broke

Good stock saddle & bridle

Set leather fly nets

HAY, BARRELS, HAND TOOLS & MISC.

150 bales prairie hay

125 bales wheat straw

8 bu. yellow clover seed

2 cattle oilers; 16' grain bunk; several old barrels; 60' hammer mill belt; 8' Aero-motor windmill with head; LP gas brooder stove; 210 gal. gas barrel.

300 gal. diesel barrel with hose, nozzle and stand.

500 gal. propane tank and regulator; set stilland scales; tractor umbrella; winter front for 3020.

Large air compressor, shop size

IHC 3-S electric cream separator

Hand tools & other small misc. items too numerous to mention

HOUSEHOLD ITEMS

Bed, dresser, antique trunk; a few other misc. household items of things and stuff.

NOTE: This is a good offering of late model equipment, has been shedded and well cared for. Your inspection invited prior to sale day.

Ralph & Mabel Marrs, Owners

Aucts: Foster Kretz & Elmo Steffen Clerk: Claire Snider,
Clay Center, Ph. WA 6-4422 Morganville Talmage, Kans.

Banker, Farmers National Bank of Abilene, Kansas

Welcome to the LEVER AGE

INTERNATIONAL® 656 HYDROSTATIC All-Speed DRIVE Tractor

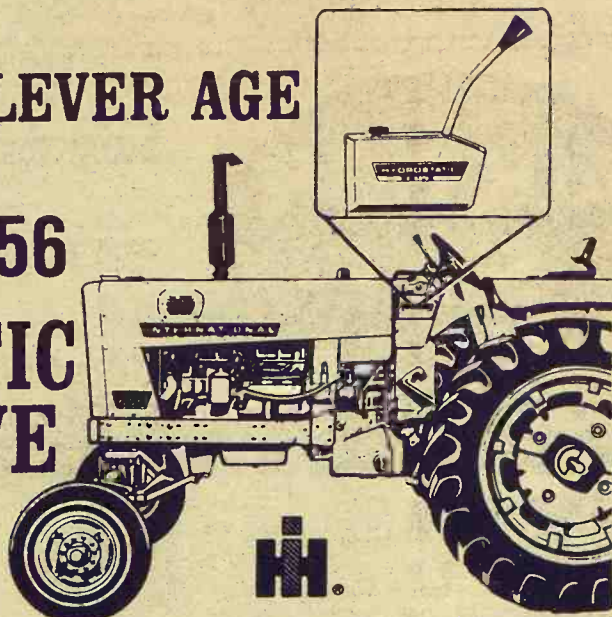

At last! The speed you need.

Hydrostatic drive offers you not eight, not twelve nor sixteen speeds, but infinite speeds all the way from 9 MPH in reverse to 20 MPH in forward—and everything in between... selected with ONE CONTROL... On

the go... No clutch... Without touching the throttle.

Change speed as often as necessary—Non-stop. No matter how often you change speed, your engine will continue to deliver peak power to the PTO and hydraulic system.

Drive a NEW 656 Hydrostatic drive tractor and see!

BELLEVILLE
Chapman's On US hwy. 81

ABILENE
Abilene Truck & Tractor

HANOVER
Hanover Impl. Co.

LEONARDVILLE
Kendall Garage

WAKEFIELD
Auld Chevrolet

MARYSVILLE
Bruna Brothers

FALUN
Dauer Impl. Co.

HERINGTON
Pioneer Service & Sales

MINNEAPOLIS
Chapman Impl. Co.

COUNCIL GROVE
Macha-Revere

Bostwick Irrigation Tour Set August 15

MANHATTAN — The annual summer tour for irrigation farmers of the state will be Aug. 15 in the Kansas-Bostwick Irrigation District.

The district includes more than 40,000 acres of irrigated land in Jewell and Republic counties.

The tour has nine interest points including farm operations of irrigated corn, livestock feeding, and grain and feed handling, Lynn Shuyler, extension irrigation engineer at Kansas State University said.

Tour participants will see Lovewell Reservoir where water is stored, supply canals, distribution laterals, and drainage structures that serve land irrigated with water from Harlan County Reservoir in Nebraska.

The Kansas Irrigation and Reclamation association is sponsor of the tour. John Ayers, Courtland, past president of KIRA is president of the host district, Kansas-Bostwick, the largest irrigation district in Kansas, began operation about 10 years ago.

Tour planners expect more than 300 persons. The tour be-

gins in Courtland with registration at 7:30 a.m. at the school.

At Courtland

The tour will stop to hear several of the 250 irrigators in the two counties. Near Courtland the tour will stop at the E. M. Sothers and Sons farm where four brothers and their father combine an irrigated corn operation with cattle and hog feeding. They irrigate about 500 acres of corn.

The Farbaugh orchard and fruit farm near Courtland has small and large fruit production.

A view of canal operation will give tour members an opportunity to see how water is delivered and controlled to the farms. Lunch time at Lovewell Dam will include a visit of inlet and outlet structures. Water comes into Lovewell from Harlan and leaves the reservoir on the south side of White Rock Creek and is distributed another 30 miles south by canals.

Ray Clark, near Hardy, Nebraska, will discuss his hog and cattle operations in addition to irrigation. Clark irrigates 400 acres of corn and double-crops 50 acres with corn and wheat.

He farrows 24 sows a year and finishes 300 hogs in total confinement.

Near Scandia

The 160-acre Scandia Irrigation Experiment Field is on the tour itinerary. At this experiment project of Kansas State, tour members will hear about irrigation tests with soybeans, corn, sugar beets, and will see water management experimental work.

Darwin Householder, Scandia, will tell about his 160-acre corn and hog operation. He farms land that was altered considerably in the development for irrigation.

Final stop on the tour will be the Republican Valley Feedlot where up to 12,000 head of cattle can be fed. This feedlot is among the many businesses stimulated by irrigation in the area.

Last year nearly 31,000 cultivated acres were irrigated in

the Kansas-Bostwick District. The average crop value per irrigated acre was about \$120. Over 24,000 acres of irrigated corn averaged in excess of 120 bushels per acre yield.

AGREE TO EXTEND PL-480 FOOD PLAN

A House-Senate conference committee has agreed to extend Public Law 480 for two more years.

The new law, sometimes called Food-for-Peace — was a compromise of Senate and House differences. Included is a House provision insisting that when Public Law 480 recipients make transactions the U.S. receive its "fair share" of the trade.

BRUCELLOSIS-FREE STATES NUMBER 13

Maryland has become the 13th state to achieve USDA's certified brucellosis free status.

STOCKER-FEEDER Auction Every Thursday

At

10:30

At The

ST. JOSEPH

CENTRAL MARKET

ST. JOSEPH, MO.

Contact Your Market Agency

or

The Market Foundation
AD 8-2440 For More Information

LAND AUCTION

Sheriff sale in Partition Action
Formerly Henry Schippel Estate Land

1,000 acres, more or less of valuable Saline County land, one Ottawa County farm and 4 Salina lots in this sale, which will be sold to the highest bidder, for cash in hand, at the east front door of Saline County Courthouse, Salina

On Tuesday, July 23, 1968,
Commencing at 10 am

TRACT 1.—The Southeast Quarter of the Northwest Quarter (SE/4 NW/4) and the Northeast Quarter of the Southwest Quarter (NE/4 SW/4) of Section Thirty (30) Township Twelve (12) Range three (3), Ottawa County, Kansas.

TRACT 2. AND 3. — North half (1/2) of the Southeast Quarter (N/2 SE/4) and the Southeast Quarter of the Southeast Quarter (SE/4 SE/4) of section Nineteen (19), Township Thirteen (13), Range Two (2), Saline County, Kansas:

and
Northeast Quarter (NE/4) of Section Thirty (30), Township Thirteen (13), Range Two (2), Saline County, Kansas.

4. A PART OF TRACT 4. described as that part of the East Half of the Southeast Quarter (E/2 SE/4) of Section Thirty (30), Township Thirteen (13), Range Two (2), lying South of Interstate Highway No. 70, containing 43.5 acres more or less, and that part of the East Half of the Northeast Quarter (E/2 NE/4) of Section Thirty-one (31) lying North of the Saline River, containing 30 acres, more or less, in Saline County, Kansas.

TRACT NO. 6. — West Half of the Southwest Quarter (W/2 SW/4) of Section Nineteen (19), Township Thirteen (13), Range Two (2), Saline County, Kansas.

TRACT NO. 7. — Southwest Quarter (SW/4) of Section Thirty Three (33), Township Thirteen (13), Range Two (2), Saline County, Kansas.

TRACT NO. 9. — Part of the Northeast Quarter (NE/4) North of Union Pacific Railroad, less strip One-hundred-eighty (180) feet wide along railroad, in Section Twelve (12) Township Fourteen (14), Range Three (3) in Saline County, Kansas.

TRACT NO. 10, 11, and 12. — North Half of the Southeast Quarter (N/2 SE/4), less the Railroad right of way, of Section Thirty Six (36) Township Fifteen (15) Range Three (3), Saline County, Kansas:

and
Northwest Quarter of the Southeast Quarter (NW/4 SE/4) of Section Thirty-One (31) Township Fifteen (15), Range Two (2) Saline County, Kansas:

and
Northwest Quarter (NW/4) less East Two (2) rods by Eighty-one (81) rods, Section Thirty-One (31) Township Fifteen (15), Range Two (2) Saline County, Kansas.

TRACT NO. 13. — Lot Eight (8), Block Fourteen (14), Pacific Addition to the City of Salina; Saline County, Kansas.

TRACT NO. 15. — Lot one (1) and Three (3), Fourth Street, original town of Salina, Saline County, Kansas.

TRACT NO. 16. — Lot one Hundred Eighty (180) on Fifth Street, original Town-of Salina, Saline County, Kansas.

Said sale to be without right of redemption. No bid will be received for less than two-thirds (2/3) of the appraised value thereof,

RE: Nelson V. White, et al.
Partition sale.

JAMES L. MARTIN, SHERIFF
DREW HARTNETT
Planters Bank Arcade
Salina, Kansas

HAMPTON, DUNHAM, ROYCE & ENGLEMAN
217 United Building
Salina, Kansas
Attorneys for Plaintiff

JOSEPH B. CROWTHER
149 Via Waziers
Newport Beach, California
Attorney for Defendants.

FRANK HARZ and BOB PERRY, Broker and Auctioneers, Salina
For Additional Information, Phone TA 5-4579 or TA 3-6749

AUCTION SALE

Fri. Evening

JULY 19

Starts 7:00 p.m.

I will sell the following antiques and collectable items from my father's estate at the GAGE COUNTY FAIRGROUNDS.

BEATRICE, NEBRASKA

FURNITURE

- 1 Marble Top Chess Table
- 1 Marble Top Dresser
- 1 Bowfront China Cabinet
- 2 Bookcase Desks
- 1 Sewing Rocker
- 1 Windsor Rocker
- 1 Occasional Chair
- 1 Straube Upright Cabinet Grand Piano and Stool
- 2 Victrolas and Records
- 1 Estey Organ and Stool
- 2 Buffets
- 2 Library Tables
- 1 Lowboy
- 1 large Chest of Drawers
- 1 Dresser
- 1 Cupboard with Glass Doors
- 1 Cupboard
- 1 small Table
- 1 Plant Stand
- 1 Treadle Sewing Machine
- 1 Wall Magazine Rack
- 1 Topsy Stove

PICTURES

- 280 Pictures, including prints, oils and pastels
- Picture Frames and 3 Mirrors

CLOCKS

- 1-H. Dexter Mantle Weight Clock
- 1 CooCoo Clock
- 1 Round Clock

Musical Instruments

- 1 Banjo, 8 Violins, 4 Guitars, 2 Accordians

Miscellaneous Articles

- 1 Greenfield Tap and Die Set, 1 Iver Johnson Shotgun, 1 Flinlock Double Barrel Rifle, Bullet Case, 3 Swords, 1 Prussian Helmet, 1 Mule Skinner's Whip, 3 Indian Hatchet Heads, 2 racks of mounted Horns, misc. old Hand Tools, 2 sets of Harness, Show Repair Equipment, Andirons and Fireplace Tools, Iron Teakettle, 2 Iron Kettles, 1 Grindstone, Iron Elephant Bank, 1 Iron Horse and old National Geographic magazines.

China and Glassware

- 1 Circle Marked Prussian Plate, 1 Signed Austrian H. P. Plate, 5 misc. Plates, 2-pr. China Salt and Pepper Shakers, 1-pr. Milk-glass Salt and Pepper Shakers, Amberina Bowl, Creamer and Sugar and Candle Holder, Red Glass Plate, 2 Bowls and 1 Compote, 1 Blue Hobnail Opalescent Dish, Cut Glass Cream and Sugar, Water Pitcher Tumblers, 3 Wines, Vases, German Cracker Jar, Shaving Mug, 2 Kerosene Lamps, 3 Stone Jars, and many other miscellaneous items to numerous to mention.

BILL HIATT, OWNER

Don Roche, Real Estate Broker and Auctioneer, Blue Rapids, Kans. — 226-7282

Clerk: Vernon R. Mulig.

SALE EVERY WEDNESDAY

The market was very active last Wednesday, on our first good run of cattle following harvest. We had a good run of both hogs and cattle. There were plenty of buyers on hand for all classes of stock. If you have cattle or hogs to sell, we would appreciate very much being of service to you. Here are a few of the sales made last week:

CATTLE

- Linda Zerbe, Solomon 1 blk cow 1165 @ 18.20
- Harry Vanek, Concordia 1 char hfr 1265 @ 25.80
- Harry Vanek, Concordia 2 red str 1272 @ 26.40
- Harry Vanek, Concordia 2 wf str 1370 @ 26.30
- Merlin Lee, Tescott 1 blk bull 1465 @ 23.20
- Wesling Bros, Solomon 1 hol bull 1590 @ 23.60
- Kyrl Vegnoche, Aurora 4 blk cows 750 @ 19.00
- Jerry Hedrick, Glasco 1 bwf str 845 @ 26.40

For more information about prices for your livestock get in touch with us and we will come and look at them.

Carl Gotti, Tescott; 283-4693
Paul Diehl, Brookville; 225-3505

Beverly Stockyards Co.

Salina, Kansas

Phone TA 7-4479

SALE TIME 12:00

- Jerry Hedrick, Glasco 1 bwf hfr 855 @ 23.80
- Chas. Hooker, Genesco 9 wf str 285 @ 36.20
- Bob Mason, Solomon 3 hol str 390 @ 26.10
- Bob Mason, Solomon 7 hol str 587 @ 24.50
- Harold Oberg, Bavaria 1 red hfr 630 @ 23.70
- Vernon Link, Aurora 20 blk str 638 @ 27.70
- Vernon Link, Aurora 15 blk hfrs 605 @ 26.00
- Charles Pearce, Miltonvale 1 blk bull 1225 @ 24.00
- Bryce Blake, Minneapolis 5 blk hfrs 425 @ 26.90
- Fred Yost, Culver 5 blk str 603 @ 27.55
- W. Schooley, Clay Center 16 wf hfrs 629 @ 26.45
- W. Schooley, Clay Center 21 wf hfrs 618 @ 26.45
- Paul Diehl, Brookville 1 wf cow 1000 @ 18.30
- Paul Diehl, Brookville 1 wf calf @ 42.00
- Jim Forshee, Aurora 1 wf cow 965 @ 18.50

- Jim Forshee, Aurora 10 wf str 712 @ 27.20
- Jim Forshee, Aurora 8 blk str 785 @ 26.75
- A. Salvhuber, Lehigh 21 mix str 782 @ 25.15
- A. Salvhuber, Lehigh 8 wf str 714 @ 26.95
- Bettenbrock Bros, Brkville 85 wf hfrs 674 @ 26.80
- Lee Bros, Tescott 32 mix str 765 @ 27.00
- Albin Heibert, Hillsboro 17 bwf hfrs 624 @ 25.60
- Clayton Yount, Tescott 1 wf cow 1095 @ 19.00
- T.D. Weathers, Tescott 26 mix str 820 @ 27.10
- B. Gotti, Tescott 10 wf hfrs 612 @ 26.25

HOGS

- L.K. Herrington, NewCam. 8 red hogs 265 @ 21.20
- Ed Dent Jr., Bavaria 15 mixed 212 @ 21.90
- Bob Mason, Solomon 7 blk sows 395 @ 16.60
- Joe Ackerman, Delphos 41 hp pigs @ 15.50
- Larry Cline, Delphos 66 hp pigs @ 17.25

Beverly Stockyards Co., Salina, Kansas,

Located on east edge of Salina on old highway 40

Bob Grace, Minneapolis; EX2-3028
Jim Forshee, Concordia; CH3-4717

Market reports on KFRM Saturday and Wednesday mornings at 7:20; also KLSI Saturday and Wednesday mornings at 7:10.

Watersheds Stalled On Fund Holdback

Watershed progress in Kansas — as well as that over the nation — has been caught up in budgetary problems in Washington with the result that no new contracts are to be let until funds become available.

An earlier and still unresolved dispute over whether action of the Congress on watershed plans was necessary has resulted in a stalemate that may last until a new administration takes over.

Of more immediate concern, however, is lack of funds which upsets local planning schedules as well as halting development work. Uncertainty about new starts has been created.

Since the watershed program was started, Kansas has completed six projects, latest the Muddy Creek District in Butler County. Forty-three detention structures have been constructed in these six projects.

Work on 16 watershed districts in the state is now in progress and three districts are engaged in detailed planning for construction. One of these is the

sprawling Wakarusa District involving land in four counties — Wabaunsee, Osage, Shawnee and Douglas. Progress has reached the stage where contracts soon will be let.

One project has been authorized for construction. It is the Spillman Creek District in Ottawa, Mitchell and Lincoln Counties.

As of June 30, a total of 554 reservoir structures had been planned for Kansas and 258 are now complete. These vary in size from small ponds to areas large enough for water supplies and for recreation use. Twenty-five are under construction with 271 still to be built.

Uncertainty over funds has had an upsetting effect upon some projects but state officials are optimistic that once some of the federal budgetary plans are worked out, needed financing for local projects will be forthcoming. The watershed program is marking time but money-wise is not hurting any more than other projects involving federal funds.

Alternate Uses May Expand Wheat Production Potential

Wheat, the No. 1 cash grain crop in Kansas, has long been recognized as a basic foodstuff for human consumption. But wheat also offers additional possibilities as pasture, hay, silage, feed grain, and an industrial raw material, points out Dr. Floyd W. Smith, director of the Agricultural Experiment Station at Kansas State University.

Wheat, grown on fallowed land in western Kansas, produces vigorous vegetative growth in the fall and spring that provides highly nutritious pasture for cattle and sheep. With proper grazing management, grain yield reductions are minimized, and the amount of dry feeds necessary to carry livestock and feeder calves may be reduced by 75 percent.

A pasture program, worked out at the Tribune Branch Experiment Station, indicates that a fallow-wheat-fallow-sudan grass rotation can provide temporary pasture in western Kansas from late July into late fall, and in the spring. This sequence provides grazing at times when other grasses are not available, and also allows resting of native pastures.

On a 20-year average, this pasture rotation provided average grazing periods of 70 days with sudangrass and 59 days with wheat — 21 in the fall, and 38 in the spring. Carrying capacity averaged about one animal unit per acre for each crop.

Wheat has not been widely used for roughage, except in certain emergency situations, such as hailstorms or drought, which reduce grain production potential, Dr. Smith observes. Wheat hay can produce excellent yields of high protein hay, provided it is harvested at the right time, studies at the Colby Branch Experiment Station show.

The stage at which wheat is cut for hay influences both yield and quality. If it is cut before the first heads appear, the yield is somewhat lower than at a later stage, but the protein is higher. In fact, it approaches that of alfalfa hay.

Wheat forage can be ensiled instead of being utilized as a hay crop. Generally, it should be put in the silo before heading starts. Adding 100 to 125 pounds of ground grain, or 40 pounds of molasses, per ton as a preservative will help insure against poor silage.

Wheat can be used as a feed grain for cattle without adversely affecting feedlot gain and efficiency, Dr. Smith notes, if coarsely cracked wheat grain is used and limited to 50 percent of the ration concentrate.

Wheat protein can also be us-

ed satisfactorily to balance beef cattle rations. Cottonseed meal or equivalent protein supplements can be reduced $\frac{1}{4}$ pound for each pound of wheat substituted in high-grain rations.

Various commercial possibilities have been suggested for utilizing wheat. The most promising, at the moment, are the use of wheat as a starch source, and as a substitute for cellulose in paper production.

Wheat will continue to be in demand in the years ahead as a basic foodstuff, Dr. Smith emphasizes. But expanding alternative uses of wheat — for pasture, hay, silage, feed grain, and industrial materials — may provide a profitable new market potential for Kansas farmers.

Grass & Grain 25
July 16, 1968

CATTLE SALE EVERY MONDAY

HOG SALE EVERY WEDNESDAY

Sale Time 12:00 Noon
BEATRICE, NEBR.

Beatrice 77

LIVESTOCK SALES CO.

2 miles north of Beatrice,
Nebr., opposite the airport.
Phone 223-3571

CLARENCE TEGTMEIER
DELMAR JURGENS

JR. THIMM

Selling Livestock
at Onaga, Kans.

EVERY WEDNESDAY NIGHT

STARTING TIME 8 P.M.

DURING SUMMER MONTHS

Onaga Community Sale

Marvin Cottrell, Phone 889-4461 or 889-4665, ONAGA, KS.

LAND AUCTION

Improved 160 Acre Farm

To settle the estate of Judith Rosedahl, we will sell at public auction the following listed real estate at the farm located 4 miles north of Frankfort to the Winifred road and then $\frac{1}{2}$ miles east and $\frac{1}{4}$ mile north.

SATURDAY, JULY 27, 1968

Starting at 9:30 a.m.
(note the time)

LEGAL DESCRIPTION: The South Half (S $\frac{1}{2}$) of the Northeast Quarter (NE $\frac{1}{4}$) and the North Half (N $\frac{1}{2}$) of the Southeast Quarter (SE $\frac{1}{4}$) all in Section Twenty-two (22), Township Three (3) South, Range Nine (9) East of the 6th P.M. containing 160 acres more or less.

GENERAL DESCRIPTION: Improved 160 acre farm with large two story house, barn, crib and granary, hog shed and misc. small buildings.

ASC carries this farm as having 113 acres broke and the balance in pasture and farmstead. The wheat allotment is 14.9 acres and the feed grain allotment is 74 acres of which 55 acres is corn and 19 acres is grain sorghum. The conserving base is 11 acres. There are 11 acres planted to alfalfa.

TERMS AND POSSESSION: 20% down day of sale and the balance on the 1st day of March, 1969. The buyer will have the right to prepare and plant the wheat land this fall for the planting of the 1969 wheat crop. The taxes for 1966 and all prior years will be paid by the sellers and the buyer will pay 1969 and subsequent years. Full possession will be given on March 1, 1969. Buyer will furnish abstract of title showing marketable abstract.

INSPECTION: To inspect this property prior to day of sale, contact Don Roche, Real Estate Broker and Auctioneer, Blue Rapids, Kansas Phone 226-7282.

Judith Rosedahl Estate

DON ROCHE, Real Estate Broker and Auctioneer
Blue Rapids, Kansas 226-7282

AUCTION SALE

Saturday

JULY 20

Starts 11:00 a.m.

Lunch Served

As we are leaving the state, we will sell at public auction on the farm the following describe articles located 3 miles south & $\frac{1}{2}$ mile west of Hillsboro, Kans.

Farm Machinery

1958 John Deere No. 95 combine, 16' cut, power steering, flotation tires in rear, bin extension, extra good condition

1959 Case tractor, 900 LP gas, deep tread tires, very good condition

1961 Ford tractor, 801 LP gas, power steering, A-1

1966 John Deere 4-row planter, No. 494, like new

1966 Burch 4-row cultivator, 3-point hookup

1961 Krause 15' wheel disk, used very little

1965 Kent 26' springtooth harrow

1965 Melroe 3-section weeder harrow, 3-point hookup

1960 IHC No. 10 grain drill, 8x16, fertilizer combination, rubber tires, press wheels

Case 4-16 plow type A, very good

500 gallon LP tank on 4-wheel trailer with filler hose

Hutchinson 41' grain auger, PTO, like new

3-point shop built blade, 3-pt. 2-wheel "bin trailer"

Late model Ford 7' mower Dearborn 7' mower 2-wheel implement trailer 27' Mayrath auger on carrier with 6 hp gas engine Withdrawal' auger for 15' steel bin, like new

TRUCK

1952 Chevrolet 2-ton, 2-speed, with 62 motor, Anthony hoist, bed and stock racks

PONY

4-year old registered Quarter Horse gelding, "Showdown" breeding, gentle.

Like new saddle & bridle

SHOP TOOLS & MISC.

300 gallon gas tank; mineral feeder; 2 750x20 tires, good. Grease gun filler; steel sand bed or dump bed 8'; bench grinder; $\frac{1}{4}$ HP electric mtr.

Good used 1" & 2" lumber; wheel barrow; 50 electric fence posts; electric fence; water cooler; feed racks.

Maytag washing machine; "Root" chain saw; 4-wheel trailer with 60 bu. bed, lots of other items not mentioned.

Van Hiebert, Owner

Aucts: Ed Reimer
& Bud Seibel

Clerk: The First National
Bank, Hillsboro

Cloud County Livestock Commission Co.

Concordia, Kansas

Sale Every Saturday



All classes of stock sold higher except Butcher Hogs which were 50¢ off. Cows were fully \$1.00 higher, feeder steers 75¢ higher and heifers were 50¢ higher. We had another good run of feeder pigs with a good market all the way. The following is a partial listing of sales made this past Saturday.

STOCKER & FEEDER STEERS

9 whiface steers 460 @ 29.40
5 blk feeder steers 940 @ 25.60

6 holstein steers 432 @ 24.30
4 whiface steers 453 @ 29.60
5 black steers 769 @ 26.35
4 red steers 802 @ 25.20
6 black steers 605 @ 26.60
14 blkwhif steers 690 @ 26.85
20 black steers 687 @ 25.60
14 black steers 630 @ 26.70
3 Sonta gert. steers 843 @ 25.20

COWS

2 cows & calfs @ 216.00ea.

4 blkwhif cows 1000 @ 18.10
5 whiface cows 1059 @ 17.85
4 whiface cows 1011 @ 17.50
3 whiface cows 1130 @ 18.20
4 black cows 900 @ 18.00
baby calves up to 69.00ea.
STOCKER & FEEDER HEIFERS
8 whiface heifers 430 @ 25.35
14 black heifers 622 @ 25.60

HOGS

33 mixed weaning pigs @ 13.00ea.

25 crossbred weaning pigs @ 14.50ea.
17 feeder pigs @ 18.00ea.
21 weaning pigs @ 13.50ea.
15 weaning pigs @ 12.75ea.
41 weaning pigs @ 15.25ea.
5 butchers 200 @ 21.25
4 butchers 210 @ 21.45
5 butchers 206 @ 21.70
3 sows 543 @ 15.60
6 sows 396 @ 16.75
all boars 14.50 to 15.10

For Information or Estimates:
GAIL GARTON, Concordia 243-1181

LEO RAUCH, Clay Center 632-3092
Radio KNCK '1370' 6:45 T.T.S.

J.M. "MATT" DAVIS, Dodge 623-4543

G&G Calendar

July 16 — Evening sale in Clay Center, Kans., mainly household goods, Kenneth Fellers. Auct. Foster Kretz.

July 16 — Ottawa County, Ks., farm and machinery northeast of Salina, Kans., Joseph Knight. Auctions. Frank Harz & Bob Perry.

July 17 — Farmland in Jefferson County, Nebr., Mrs. Albert Ruhnke heirs. Auctions. Schultis & Son & Wolken, Irvin Schultis.

July 19 — Farmland sale northwest of Junction City, Kans., C. L. Hoover, exec. of estate of Clare Thomi. Auct. & broker, C. W. Crites.

July 19 — Antique sale, Bill Hiatt, Fairgrounds, Beatrice, Nebr. Don Roche, auct.

July 20 — Residence property in Wamego, Kans., the late August Hensroth. Richard M. Pugh, attorney. Carlson Agency, Manhattan, sale mgr; Lawrence Welter, Auct.

July 20 — Farm sale southwest of Hillsboro, Kans., Van Hiebert. Auct. Ed Reimer.

July 20 — Furniture and antiques in Council Grove, Kans., Harry Steere. Auct. Jerry Moylan.

July 20 — Farm sale northwest of Talmage, Kans., Guy Springer. Auctions. Carl & Wm. Schnell.

July 22 — Farm sale southwest of Talmage, Kans., Ralph Marrs. Auct. Foster Kretz.

July 22 — Furniture in Fairbury, Nebr., Mr. & Mrs. Frank Simpson. Auct. Harold R. Siegel.

July 22 — ASC grain bins in Clay Center, Kans., a morning sale. Auct Foster Kretz.

July 23 — 1000 acres of Saline and Ottawa County land, Sheriff's sale in partition, east door of Saline County Court House. Auctions. Frank Harz and Bob Perry.

July 25 — Furniture in Fairbury, Nebr., Mrs. Edna Cooper. Auct. Harold R. Siegel.

July 25 — School furnishings in Detroit, Kans., Unified School District No. 473. Auctions. Carl and Wm. Schnell.

July 26 — Farm sale southeast of Longford, Kans., Powers estate. Auct Leo Crawford.

July 26 — Farm sale southeast of Herington, Kans., Anna Blumenkamp. Auctions. Wm. & Carl Schnell.

July 26 — Farm sale southeast of Washington, Kans., Mrs. Arlen Mosteller. Auct. Harold R. Siegel.

July 27 — Morning — Land auction, Judith Rosedahl Est., North of Frankfort. Don Roche, auct.

July 27 — Afternoon — Household goods, Gladys Wollenberg. Hanover, Kans. Don Roche, auct.

July 29 — Stremel Polled Hereford dispersal in Bison, Kans., Vic Roth, sale manager.

Aug. 3 — Real est., furniture & watchmakers' tools in White City, P. S. Williams. Auctions. H. M. Sharp and Lee Remy.

Aug. 3 — Farm sale northeast of Hesston, Kans., Henry Schneider. Auct. Ed Reimer.

Aug. 3 — Antique and household sale, Julie Wiemers, Hanover, Kans. Don Roche, auct.

Aug. 9 — Surplus CCC steel bins, Manhattan, Riley County ASCS office.

Aug. 17 — Household goods sale, Nina Modeen, Waterville, Kans. Don Roche, auct.

Aug. 10 — Farm sale southeast of Newton, Kans., Menno Nickel. Auct. Ed Reimer.

Aug. 30 — Lloyd Carlson family Holstein dispersal northeast of Concordia, Kans., registered & grade. John Carlin, sale mgr.

Oct. 7 — Polled Hereford dispersal, Otis, Kansas. Fritz Kerbs & Son. Sale mgr. Vic Roth.

Oct. 9 — Polled Hereford dispersal, WaKeeney, Kans., San-R-Ranch. Sale Mgr. Vic Roth.

Oct. 14 — Balthrop Farms Hampshire hog sale in Newton, Kans., John Balthrop, Wichita, Kans.

Oct. 31 — Angus production sale, Wymore, Nebr., Double "C" Angus Farm, Clement C. Jones.

Nov. 1 — Hammarlund & Shamrock annul Angus sale in St. Marys, Kans.

Nov. 11 — 23rd annual Hereford production sale southwest of Haven, Kans., W. H. and Harold Tonn, Auct. Harold Tonn.

Nov. 19 — Annual production sale of registered Herefords, Marysville, Kans. Elmer Peterson & Son.

Nov. 20 — Annual production sale of registered Hereford cattle, Elmer L. Johnson & Sons, Smolan, Kans.

Nov. 23 — Kocher Herefords production sale, Onaga, Ks.

Dec. 14 — Marshall County Hereford Assn. sale in Marysville, Kans., Arlyn Scheller, sec-treas.

Jan. 21, 1969 — Annual Rebenstorf Hereford production sale, Sylvan Grove, Kans., Elmer Rebenstorf.

Centennial At Cuba, Kansas

CUBA, KS. — This Republic county town will celebrate its centennial with a 2-day celebration Saturday and Sunday, July 20-21.

The community, much of it Czech in origin, will feature food of that national origin at meals served during the celebration.

Some of the highlights of the celebration: a horse show, beard judging, crowning of a centennial queen, threshing bee, pet parade, talent show, band concert, old time dance, Sunday morning field mass, Indian dancers, barber shop quartets, style shows, dance, and a raffle.

Ag Chemicals Need Careful Storage

Store agricultural chemicals in a locked building or cabinet away from stored feed, fertilizer, and machinery. The ever-increasing use of chemicals brings a need for cautions in handling the materials, John Ferguson, agricultural engineer with the Kansas Extension Service, says.

Smoking should not be permitted in or around the building where chemicals are stored.

Three types of hazards are associated with agricultural chemicals, he says.

- The flammable or explosive nature of some chemicals or their solvents.
- Toxic fumes, vapors, dusts, and liquids of certain chemicals.
- Possible after effects of spilling or dispersing chemicals

on vegetation, crops, or farmyards, or into wells and other water supplies.

A new bulletin just released by the United States Department of Agriculture outlines "Safe Use and Storage of Flammable Liquids and Gases on the Farm" (Farmers Bulletin No. 2156). Order a copy through the county Extension office or directly from Distribution Center, Umberger Hall, Kansas State University, Manhattan, Kansas 66502.

TEX REAL
ONWARD

Cow Hero
Royal Esar
C Kato, Her
Apparent

SERVICEABLE BULLS
WITH WEIGHT RECORDS
Priced . . . \$300 to \$500

GRANT POOLE
MANHATTAN, KANS.

Located 4 mi. south of I-70-K77 intersection, 2 mi. west on McDowell Creek Rd. Ph. PR 6-3015

The No. 1 Hog Market In Kansas

WASHINGTON SALES CO.

TRY US SOON

HOGS every TUESDAY
CATTLE every WEDNESDAY

YOU GET ACTION

AT THE WASHINGTON AUCTION

ED BURT

Barn Phone EA 5-2266

Residence EA 5-2393

Washington, Kans.

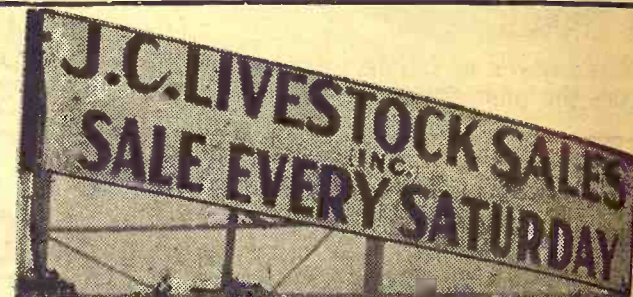

HOGS START AT 11:00 A.M.
CATTLE AT 1:00 P.M.

The cattle market was steady on fairly large receipts last Saturday, calves and yearlings selling on a very steady level. The hog run was satisfying, with receipts reaching 800, selling on a softer market but still reaching a top of \$21.45.

COWS --- Canners & Cutters steady @ \$17.00 - \$19.00.
HEIFERETTES --- \$20.00 - \$23.00.
THIN COWS --- \$14.00 - \$17.00.
STEER CALVES --- 275-375 lbs. @ \$33.00 - \$36.00.
400-600 lbs. @ \$27.50 - \$30.00.
HEIFER CALVES --- 275-375 lbs. @ \$27.50 - \$29.50.
400-600 lbs. @ \$25.00 - \$27.00.
FEEDER STEERS --- 700-900 lbs. @ \$26.50 - \$27.50.
FEEDER HEIFERS --- 600-800 lbs. @ \$25.00 - \$26.00.
HOGS --- selling mostly @ \$21.30 - \$21.40, with one lot @ \$21.45.
PIGS --- by the head. Steady to higher, 45-65 lbs. @ \$17.00 - \$21.00.
SMALLER PIGS --- \$13.00 - \$16.00
SOWS --- \$16.00 - \$18.40, cwt.
PIGS --- by the head. Steady to higher, 45-65 lbs. @ \$17.00 - \$21.00.

WE ARE EXPECTING A LARGE RUN OF CALVES OFF COWS THIS WEEK.

Already consigned, with many more herds to look over:
40 black steer & heifer 450-550 lbs.
42 whiface steer & heifer 500-550 lbs.
43 black & whiface steer & heifer 500-600 lbs.
51 whiface steer & heifer 500-550 lbs.
20 black steer & heifer 450-500 lbs.
20 black steer & heifer 475-525 lbs.
50 whiface & black yearlings 700-800 lbs.
35-40 mixed yearlings 700-800 lbs.

Buyers will be here from Iowa and Nebraska to buy these calves, and we'll have buyers for all this class you can bring in. For more information or inspection of your calves and yearlings, if you intend to market them, please call us and we'll be glad to come out and see you.

LICENSED AND BONDED
BARN PH. JUNCTION CITY CE 8-1471
If you have livestock to appraise, call:
VERN LANGVARDT, Manager, 502 UPLAND
HOWARD LANGVARDT, Auctioneer, 520 UPLAND
HERB NEUMEYER, White City, Phone 349-2863



695 BALE
6500 WIRE
1050 per carton

Satisfaction
Guaranteed



5th & Ash TA 7-4467

SALINA, KS.

Ronald Rice Motors, Inc.

CHEVROLET OLDSMOBILE CADILLAC
North Kansas' Largest Volume Dealer
NW 2nd Phone CO 3-4000 **ABILENE, KANS.**

AIR CONDITIONED CARS

1967 CHEVROLET Caprice 2 dr. hardtop \$3095
Radio, heater, power steering and brakes, air conditioner, automatic transmission.
1967 FORD Galaxie convertible \$3295
Radio, heater, automatic transmission, full power, air conditioner.
1966 CHEVROLET Bel Air 4 door sedan \$2095
Power steering, air conditioner, radio, heater, automatic transmission.
1966 CADILLAC 4 door hardtop \$3995
Radio, heater, full power, air conditioner, aut. trans.
1965 OLDSMOBILE Delta 88 4 door hardtop \$2295
Radio, heater, automatic transmission, full power, air conditioner.
1964 CADILLAC 4 door hardtop \$2595
Full power, radio, heater, automatic transmission, air conditioner.
1964 CHEVROLET Impala 4 door sedan \$1495
Power steering, radio, heater, automatic transmission, air conditioner.

LATE MODELS — RECONDITIONED

1967 CHEVROLET Impala 2 door hardtop \$2695
327 V-8 engine, radio, heater, automatic transmission, air conditioner. See this cream puff.
1967 CHEVY II Super Sport 2 door hardtop \$2495
Radio, heater, 4 speed transmission, positraction rear end, white with black vinyl roof, 23,000 miles, lots of new car warranty left on this one.
1967 MERCURY Monterey 2 door hardtop \$2695
Radio, heater, automatic transmission, power steering, air conditioner.
1966 OLDSMOBILE Toronado 2 door hardtop \$3095
With full power and air conditioner.
1965 CADILLAC Sedan DeVille 4 door hardtop \$3295
Green with white vinyl roof, full power & air conditioner.
1965 CHEVY II Hardtop 2 door \$1595
6 cyl., radio, heater, automatic transmission, extra nice.
2 65 CORVAIR hardtops \$1495
One Monza, one Corsa, radio, heater, 4-speed transmission. Take your pick.

Open Evenings Till 9 p.m.
Sundays 1 to 5 p.m.

Bid Opening For Area Phone Expansion

COUNCIL GROVE — The Tri-County Telephone association, Inc., will open bids here July 17 and 18.

Bids have been submitted for construction of 815 miles of new line and dial buildings for seven exchanges within the Tri-County system.

Work will complete the firm's conversion to dial throughout its system, except for the Buckeye area northeast of Abilene.

Tri-County officials hope the latter project can be added to the project through another loan.

The seven exchange buildings will be constructed at the following cities, with the communities in parenthesis combined to be served from the accompanying exchange: Hope, Woodbine, Lincolnville (Pilsen), Ramona (Tampa), Carlton (Elmo), Navarre (Acme) and Burdick (Lost Springs).

Carrol Schrader, Tri-County manager, said the line will be entirely underground.

Work is expected to begin in September and be completed within a year. Construction of the buildings will begin at about the same time, to be completed by February.

When the conversion from magneto to dial service is completed, the areas will have 4-party rural service and private line service in the cities.



Sale Looker

Melvin Lewis of Clyde pauses at a G&G area livestock sale the past spring.

AUCTION SALE

Wednesday
JULY 17

Starts 9:30 a.m.

Lunch Served

Having sold our home will sell at public auction at the house located one block south of the church in Oak Hill, Kansas.

Household Goods

Maytag square tub washing machine, tubes
3 burner oil cook stove and oven

Studio divan; old radio, cabinet; high chair; drop leaf table and 6 dining chairs (nice); buffet; studio divan (rose).
2 piece living room suite, gray Zenith 21 in. console TV, good Wurlitzer spinet piano and bench, nearly new

Elna sewing machine in blonde cabinet, can be portable with patching arm and attachment (nearly new)

Sewing table; throw rugs; chrome kitchen table and 4 chairs; single bed, complete; 3 metal beds, complete; 3 dressers; large chest of drawers; commode; odd dining chairs; 4 rockers.

3 piece bedroom suite, blonde, complete, very nice

Wall mirror; floor lamp; table lamp; odd kitchen chairs; antique rocker; bench.

Small antique cabinets; ironing board; 20,000 BTU propane heater.

DISHES, SILVERWARE, ANTIQUES AND MISC.

A lot dishes; pots, pans; silverware; pictures and frames; china bedroom, 3 piece set; bathroom scale; magazine rack; curtain stretchers.

Fruit jars; stone jars and jugs; apple peeler; 2 butter paddles; kero lamp; wood potato masher.

Antique iron trivet; cast iron muffin pan; 2 electric irons; gas iron; antique foot warmer; kitchen scale.

2 electric fans; food grinder; antique dishes; dairy churn; meat saw; lard press.

Spittoon; rolling pin; 2 shoe lathes; phone insulators; antique steamer trunk; steel clothes rack; some linen and bedding.

Also other small items not listed.

TRUCK AND TRACTOR

1941 Chev. 1/2 ton pickup, 4-speed, good rubber, needs new rod.

Shop built garden tractor with plow, harrow and cultivator, works good

Lawnmaster SP lawn mower, good

Antique garden cultivator with tools

LUMBER, SHOP TOOLS & MISCELLANEOUS

Used lumber; some junk iron; air compressor; wheel barrow; electric drop cord; vise; 14' ladder; propane bottle and regulator; miter box with saw.

Antique hand corn planter; air hose; axes, saws, hammers; 10 gal. cream cans; barrel; wire; pick, shovel, digger; tire chains; electric motor; garden hose on reel; 3 ton hyd. jack.

Pipe wrenches; paint peeler; hack saw; and many, many small items too numerous to mention.

Mr. & Mrs. Albert Stetler, Owners

Aucts: Foster Kretz & Elmo Steffen
Clay Center, Ph. WA 6-4422, Morganville

Clerk: Bill Rankin,
Clay Center

Sale Every Thursday

Hogs 11:30 a.m.

Cattle 1 p.m.

Our first sale after the harvest was a big one with big runs of both hogs and cattle, with buyers for all classes of cattle as well as for fat hogs and weaning and feeder pigs. Following is a sampling of our consignments:

FAT CATTLE & FEEDERS

9 whifce steers	553 @	28.50
3 whifce steers	550 @	28.00
1 char steer	520 @	27.60
9 whifce steers	808 @	26.75
2 mixed steers	640 @	26.65
8 blkwhifce str	585 @	26.60
5 Char heifers	514 @	26.00
12 mixed whif hfrs	577 @	25.90
8 holstein heifers	683 @	25.90
3 mixed steers	930 @	25.45
4 mixed heifers	526 @	24.20
2 blkwhif heifers	668 @	23.40
1 holstein steer	740 @	21.80

COWS

1 whifce cow	1175 @	23.00
1 holstein cow	1200 @	20.00
37 whifce cows	981 @	18.60
1 Guern cow	1100 @	18.10
1 holstein cow	1505 @	17.70

BULLS

1 black bull	990 @	21.60
2 red bulls	905 @	21.40

BULL & STEER CALVES

9 whifce bull calves	233 @	36.00
1 whifce bull calf	230 @	33.00
1 Char bull calf	240 @	32.75
2 whifce steers	305 @	30.00
1 blackwhif steer	345 @	26.80
1 blackwhif bull clf	375 @	24.80
7 holstein steers	440 @	24.75
3 shthorn bull clvs	477 @	23.50

HEIFER CALVES

1 whifce heifer	275 @	30.00
3 Char heifers	323 @	29.75
4 holstein heifers	482 @	27.80
2 Char heifers	293 @	26.80
6 whifce heifers	430 @	24.50
4 whifce heifers	478 @	23.90
2 blk heifers	288 @	21.50

HOGS & PIGS

148 mix fats	218 @	21.85
80 mix fats	226 @	21.60
2 black fats	278 @	20.65
2 white sows	278 @	18.10
8 mix sows	359 @	17.10
3 mix sows	568 @	16.10
1 red boar	355 @	15.50
1 spt boar	575 @	14.90
1 spt boar	660 @	14.80
3 white gilts	266 @	21.20
3 mix feeders	150 @	21.50
2 hp feeders	178 @	21.30
3 white feeders	182 @	20.25
18 white pigs	@	20.00
67 red pigs	@	19.00
19 white pigs	@	17.25
15 mixed pigs	@	15.75
10 spt pigs	@	14.75
16 mix pigs	@	12.75

RALEIGH BREEDING, MANAGER

barn 562-3671; home 562-3547

Auctioneer: Larry Lagasse,
Ph. Concordia, Kans. CH 3-1714

Marysville

LIVESTOCK & COMMISSION CO.
MARYSVILLE, KANSAS

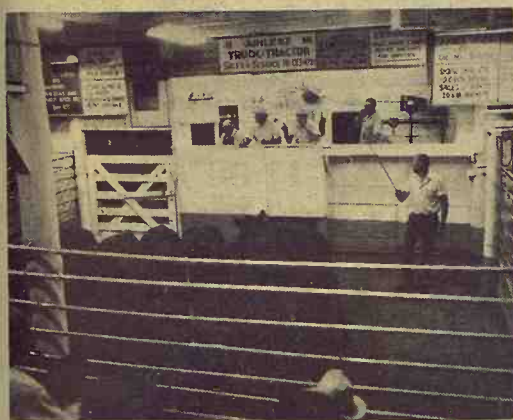

Reynolds Sale Barn ABILENE, KANS.

Selling Every

FRIDAY

NIGHT SALES ALL SUMMER — START 8:00 P.M.

Many consignors locally and from all surrounding counties brought in over 800 cattle last Friday night, and with more out of state buyers than we have ever had. It looked like one of the best sales we ever had.

BULLS

1 bull	1280 @	23.25
1 bull	1480 @	23.45

COWS

1 holstein cow	1685 @	19.10
1 holstein cow	1305 @	19.10
1 holstein cow	1365 @	19.10
1 holstein cow	1420 @	19.10
1 holstein cow	1390 @	19.10
1 holstein cow	1550 @	19.10
3 cows	1093 @	18.15
1 cow	1095 @	18.10
2 cows	1080 @	18.00
2 cows	1035 @	18.40

STOCKER & FEEDER HEIFERS

3 blkwhif	491 @	26.60
3 whifce	470 @	26.80
28 whifce	605 @	26.50
3 blkwhif	645 @	26.50
3 whifce	586 @	26.40
5 whifce	602 @	26.20
8 blkwhif	575 @	26.40
11 med. blkwhif	576 @	25.35
10 whifce	639 @	26.10
2 whif	662 @	26.00

STOCKER & FEEDER STEERS

8 blkwhifce	478 @	30.70
2 black	455 @	30.20
4 whifce	463 @	29.30
1 black	530 @	28.90
4 black	587 @	27.60
6 whifce	621 @	27.80
1 whifce	620 @	28.00
4 black	562 @	28.30
6 whifce	518 @	29.30
32 whifce	586 @	27.40
9 mixed	602 @	26.90
8 plain whifce	618 @	27.00
22 whifce	714 @	27.00
11 black	873 @	26.75
43 black & bw	770 @	27.25
11 black	735 @	27.10
6 plain mixed	818 @	26.00
4 plain mixed	945 @	25.10
12 fat blk-bw	900 @	26.45
3 fat blk-bw	1013 @	25.90
40 med quality blk & bw	870 @	26.60
18 med whifce	845 @	26.75
11 med whifce	657 @	26.75
5 Charl.	714 @	26.75
4 whifce	1057 @	25.90

YARDMEN ON DUTY 24 HOURS A DAY

CALL DUDE REYNOLDS COLLECT
For information, requests for appraisals at no obligation, or inquiries regarding coming sales, call me at any time, day or night.

CO 3-3394

DUDE REYNOLDS Abilene, Kans.

Bring your cattle in at any time day or night; we'll handle them for you at your request.

Sell At St. Marys

Sell Or Buy Cattle & Hogs. By Auction Tuesdays

On receipts of 539 cattle we had a very good active market. All classes of stockers and feeders were selling steady. All killing cows and bulls were steady. The following is a partial list of the sales made.

STOCKER & FEEDER STEERS		
2 whifce steers	587 @	30.00
1 blkwhif steer	620 @	28.30
5 whifce steers	635 @	28.30
2 whifce steers	577 @	27.70
97 mixed steers	728 @	27.50
1 whifce steers	666 @	27.30
1 whifce steer	685 @	27.30
7 mixed steers	612 @	27.10
2 whifce steers	650 @	27.10
55 mixed steers	850 @	27.00
1 blkwhif steer	895 @	26.80
1 blkwhif steer	660 @	26.70
1 whifce steer	895 @	26.60
2 black steers	695 @	26.60
2 black steers	760 @	26.20
1 blackbrof steer	740 @	26.10
1 blkwhif steer	630 @	26.10
2 blkwhif steers	920 @	25.80
1 black steer	830 @	25.80
1 black steer	945 @	25.70
1 red steer	620 @	25.30
1 black steer	800 @	25.10
1 blackwhif steer	940 @	24.50
1 blackwhif steer	1140 @	24.50
1 whifce steer	705 @	24.00
1 black bull	630 @	23.60
1 black steer	810 @	23.50
2 holstein steers	822 @	22.90

STEER CALVES		
2 whifce str clvs	442 @	32.00
1 whifce str clf	410 @	32.00
1 blkwhif str clf	500 @	30.25
2 whifce str clvs	450 @	30.10
1 whifce str clf	520 @	30.00
1 black str clf	405 @	29.60
10 blk&blkwif str clvs	448 @	29.10
2 black str clvs	537 @	28.70
3 blk&blkwif str clvs	351 @	28.30

6 black str clvs	447 @	28.30
7 blk & roan str clvs	532 @	28.10
1 whifce str clf	525 @	28.10
10 black str clvs	404 @	27.40
7 blk&blkwif str clvs	471 @	27.10
1 blkwhif str clf	500 @	26.90
2 holstein bulls	432 @	24.10

STOCKER & FEEDER HEIFERS		
2 whifce heifers	700 @	26.10
7 black heifers	568 @	25.60
16 whifce heifers	631 @	25.60
2 whifce heifers	610 @	25.60
25 blk&blkwif heifers	721 @	25.50
6 blkwhif heifers	725 @	25.50
1 black heifer	580 @	25.50
2 black heifers	570 @	25.10
4 mixed heifers	670 @	25.10
39 black heifers	655 @	25.00
1 black heifer	625 @	25.00
1 blkwhif heifer	810 @	24.80
1 whifce heifer	645 @	24.50
4 whifce heifers	565 @	24.30
1 whifce heifer	610 @	24.00
1 black heifer	620 @	23.50
1 blkwhif heifer	575 @	23.50
1 roan whif heifer	670 @	23.30
1 black heifer	650 @	23.20
1 blkwhif heifer	685 @	23.10
1 whif spt heifer	580 @	22.60
1 blkwhif heifer	855 @	21.10

HEIFER CALVES		
2 whif heifers	422 @	28.75

FOR INFORMATION OR ESTIMATES:

REZAC BARN	St. Marys 437-2999
DELAINE REZAC	St. Marys 437-6266
ELMER IMTHURN	Maple Hill MI 3-2440
PAUL KRAMER	St. Marys 437-2993

Auctioneers: Lawrence Welter, Gene Toby & Dennis Rezac

2 whif heifers	415 @	27.50
2 blkwhif heifers	305 @	26.60
8 black heifers	413 @	26.00
2 black heifers	345 @	26.00
1 blkwhif heifer	215 @	26.00
6 whifce heifers	538 @	25.90
8 blk&blkwif heifers	457 @	25.85
4 black heifers	540 @	25.80
1 whifce heifer	500 @	25.60
2 black heifers	550 @	25.10
7 black heifers	530 @	25.10
1 black heifer	525 @	25.10
1 whifce heifer	550 @	25.10
4 whifce heifers	476 @	24.70
2 black heifers	440 @	24.10
5 whifce heifers	523 @	24.00
1 blkwhif heifer	410 @	23.40
1 whifce heifer	465 @	23.10
1 blackwhif	555 @	22.50

COWS		
1 blk hfret	975 @	21.50
1 brown sw	1520 @	19.00
1 holstein cow	1130 @	19.00
1 black cow	1125 @	18.50
1 blkwhif cow	1170 @	18.50
1 red cow	940 @	18.45
1 whifce cow	1090 @	18.25
1 black cow	1115 @	18.20
1 blkwhif cow	990 @	18.10
5 whif cows	1078 @	18.10
1 red cow	995 @	18.10

1 whif cow	1215 @	18.10
2 mixed cows	1145 @	18.10
1 black cow	835 @	18.00
1 black cow	1050 @	18.00
1 black cow	975 @	17.90
3 whif cows	990 @	17.75
6 whif cows	996 @	17.75
1 black cow	1160 @	17.70
7 whif cows	910 @	17.60
1 whif cow	1100 @	17.60
1 black cow	825 @	17.50
1 ger cow	990 @	17.50
2 black cows	1040 @	17.50
1 ger cow	805 @	17.10
1 black cow	1005 @	17.00
2 black cows	1082 @	17.00
1 whifce cow	1200 @	16.70
1 black cow	1100 @	16.60
1 black cow	900 @	16.50
1 black cow	1040 @	16.50
1 black cow	990 @	15.80
1 black cow	1175 @	15.00
1 whif cow	800 @	14.10

BULLS		
1 whifce bull	1250 @	23.35
1 whifce bull	1605 @	23.30
1 whifce bull	1325 @	23.25
1 black bull	1370 @	23.00
1 black bull	1040 @	22.75



LIVESTOCK COMMISSION COMPANY

St. Marys, Kans.





Central Kansas Most Modern Livestock Auction... West Side Of **Salina**

TWO SALES EVERY WEEK

MONDAY

Hogs & Cattle

Hogs sell at 11:00 a.m. followed by our regular cattle sale as they are unloaded.

THURSDAY

Cattle Only

Selling starts at 11:00 a.m. Cattle will sell in the order they are consigned on the books.

THURSDAY SALES HAVE RESUMED

Now holding two sales every week - our first stocker-feeder cattle sale of the season will be held Thursday July 18th; Selling Cattle and Hogs every Monday and Cattle only every Thursday. Last week we sold 1361 head of stock including 813 hogs and 548 cattle. Fat hogs top was 22.30, with cows selling higher and stockers and Feeders active. The following is a sampling of the sales made:

Leonard Janssen, Syl. Gro.	1 red hfr.	655 @	23.50
Powell Stout, Oak Hill	1 br sw	1275 @	18.90
Frank Bina, Lincolnville	1 blk clf BH		56.00
Harold Tillberg, Salina	1 hol cow	1585 @	19.50
Richard Mortimer, Gypsum	1 bwf hfr	905 @	23.30
Leo Anderson, Smolan	1 hol cow	1395 @	19.30
Ivan Hansen, Herrington	1 rn hfr	655 @	25.00
Harold Miller, Lincoln	1 hol str	1165 @	22.50
Lowell Hedley, Ellsworth	1 hol cow	1390 @	19.60
Bacon Bros, Bavaria	1 hol cow	1635 @	18.90
Wayne Hansen, Burdick	1 blk str	570 @	27.90
Dean Stauffer, Salina	1 wf bull	940 @	23.40
Charles Carlson, Minneap.	1 blk bull	1390 @	23.15
Harold Henderson, Brkville	1 wf bull	1710 @	23.25
A. C. Perry, Tescott	1 blk bull	1135 @	22.90
Ted Meyer, Hope	1 hol cow	1175 @	19.20
Rex Mobray, Lincoln	7 blk hfrs	426 @	27.15
Lester Pflughoeft, Ellsworth	1 rn bull	450 @	26.80
J.L. Struble, Salina	1 aryshire	1075 @	18.60
James Porter, Lyons	1 hol str	410 @	26.20
C. J. Beagley, Lyons	1 blk str	505 @	27.10
Rudy Kratzer, Lorraine	6 blk str	570 @	28.00
George A. Nelson, Smolan	3 wf str	521 @	29.30
Ray Zavesky, Ellsworth	2 blk str	662 @	27.65
Ray Zavesky, Ellsworth	7 blk hfrs	529 @	26.75
M. J. Doll, Ellinwood	2 wf bulls	265 @	35.00
M. J. Doll, Ellinwood	2 char str	345 @	32.00
Larry Adamck, Ellsworth	1 wf str	405 @	30.25
George Sneath, Geneso	1 bwf hfr	495 @	26.00
Francis Schneider, Kanap.	1 wf str	285 @	32.75
Ben Urbanek, Lincoln	14 bwf str	453 @	29.70
Ben Urbanek, Lincoln	7 bwf hfrs	381 @	27.30

Ben Urbanek, Lincoln	8 bwf hfrs	493 @	26.80
Dean Robson, Abilene	1 hol cow	1335 @	19.30
Robert Stoltenberg, Hollywood	11 mix str	525 @	27.60
Albert Socken, Claflin	6 owf str	559 @	27.90
Albert Socken, Claflin	4 red str	573 @	27.50
Otho Kay, Wells	9 bwf hfrs	653 @	26.00
Fred & Russell Peppiatt, Ellsworth	1 jer cow	1160 @	17.00
F. & R. Peppiatt, Ellsw.	1 blk hfr	355 @	25.20
Charles Carlson, Minneap.	7 wf str	470 @	29.50
Fred Schaeffer, Minneap.	1 wf hfr	680 @	25.60
Charles Carlson, Minneap.	11 blk str	418 @	29.90
Charles Carlson, Minneap.	10 bwf hfr	417 @	26.90
Frank Srna, Ada	1 wf str	505 @	28.10
Dale Hudson, Lindsborg	1 blk str	655 @	26.30
Frank Lombard, Enterprise	1 bwf str	525 @	26.30
Harry Nelson, Lincoln	1 wf cow	1155 @	18.00
Earl Wolf, White City	1 blk cow	1020 @	18.30
Wm. Hughes, Marquette	1 wf cow	1080 @	18.70
Ray O. Smith, Longford	1 wf bull	1330 @	22.70
Elvin Adece, Wells	1 hol cow	1135 @	18.80
Melvin Allison, Delphos	1 hol cow	1355 @	19.60
Norbert Dlabal, Wilson	2 rn str	307 @	31.00
Wilbur Schonewis, Oak H.	1 hol cow	1290 @	19.30

FOR INFORMATION OR ESTIMATES:

LAURENCE CLEMENCE	Abilene	Phone CO 3-3091
MERRILL CHRISTIANSEN	Durham	Phone 732-3371
BOB MUIR	Salina	Phone TA 3-2963

MARKET REPORTS
Radio Station KSAL, Salina
6:45 a.m. Every
Monday, Wednesday & Friday
KFRM
6:55 a.m. Mon. through Fri.

Farmers & Ranchers LIVESTOCK COMMISSION CO.

West on old US 40



Barn Phone 913 TA 5-0211 SALINA, KS.

AUCTIONEERS: Dean Moore, Lee Remy, Roger Johnson

Licensed

De-Ho
Mat
vice in t
Galen N
chute of
up to do
doing 50
Dav
quate in
been a c
at a sale
Poultr
For K
Loyal
A Kans
Payne of
named to
Fame.
Payne,
sas State
cultry for
the KSU
husbandry
was one
Hall of F
special par
merican Po
ety. Select
every thre
only 21 h
As a re
Payne's p
in the Pot
Jull Hall
Maryland
A native
Pickete
The W
OTTAW
a cream
surprised
— when
ed picket
Sunday
One n
prised th
the prote
Kansas H
Local 127
derson w
After
the gro
health w
home of
Bob A. A
the State
fare.
Bob A
them ice
ers refus
ter noon.
Bob B.
not hom
was still
afternoon