

Don more (us).

GRASS

SAMPLE COPY

& GRAIN

18th Year No. 16

June 20, 1972

Part of this volume
**Grass & Grain Area
Manufacturer Makes Good**

Related Pictures Page 2

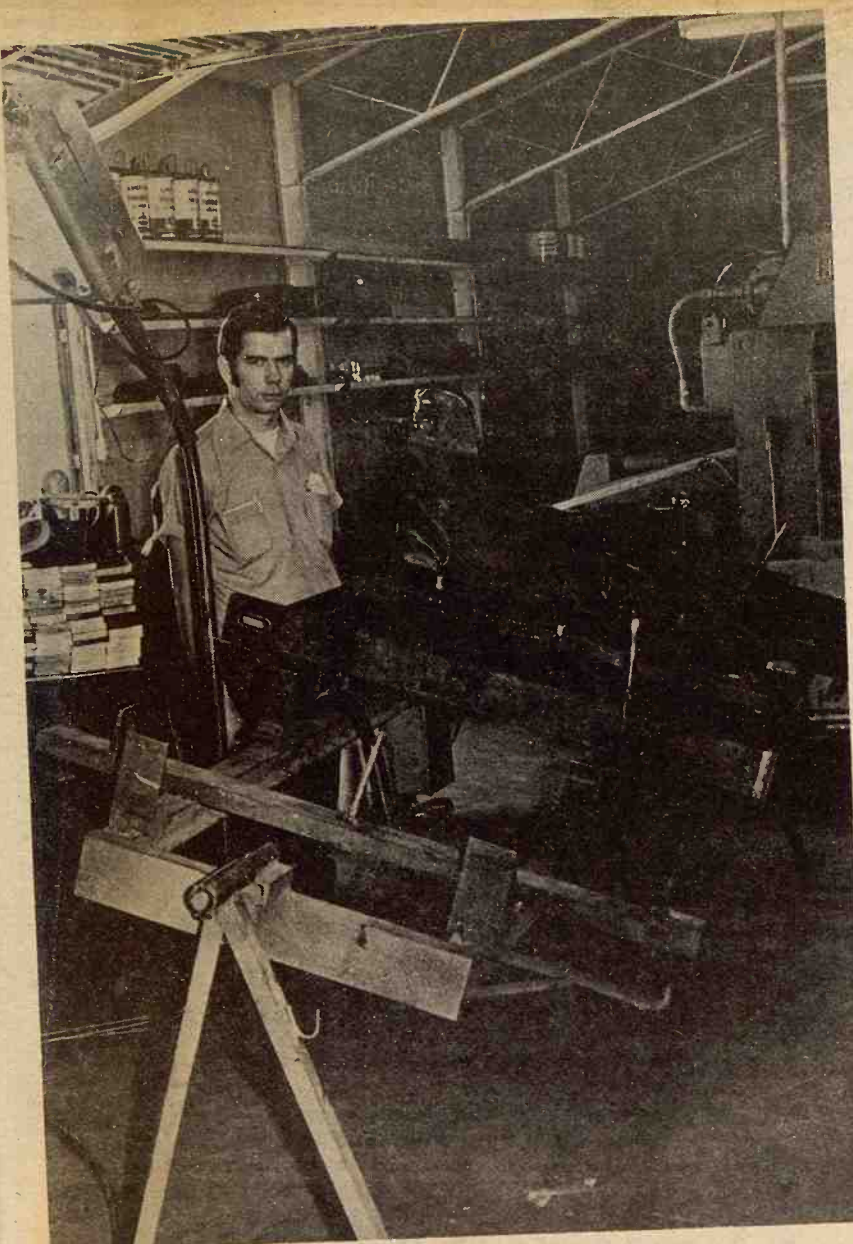

CHISEL PLOW CONSTRUCTION

To date there have been 1,350 Landoll Chisel Plows built. Don Landoll, Marysville, started his business Dec. 16, 1963, in a partnership with Jesse Moffitt which dissolved in June of 1968. Financing was arranged and Landoll became sole owner of Quick Service Welding Company in 1968. Now, at the age of 29 Landoll has a business that grossed \$450,000 last year and 11 full time men working. Two are getting on the job training through a cooperative effort by Landoll and the Marysville High School. Four job trainees have stayed with Landoll after graduation.

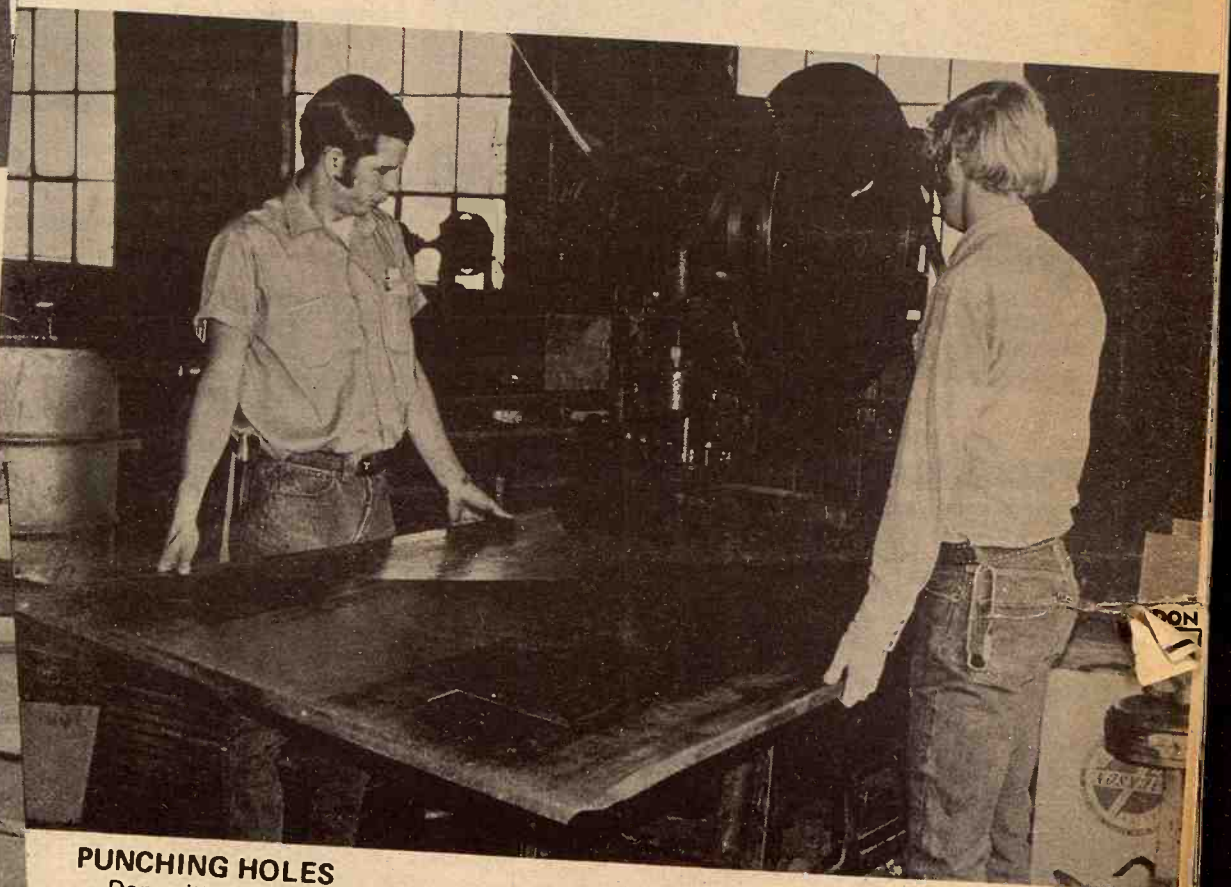

PUNCHING HOLES

Don, with the help of his younger brother, Richard, punch holes in the lid of a supplement feeder. Over 3,500 supplement feeders have been built in a variety of sizes. Landoll's goal to enlarge has led to another building which is in the process of being set up.



BALER PROBLEMS

Area farmers bring their equipment to Landoll for machine shop repairs. A little welding put this baler back in shape for Bill, Jr., and Bill, Sr., Landoll, Hanover.



FIXING A LEAK

Instead of calling the plumber, the Blue Rapids Co-op brought their spray rig to Landoll hoping it could be repaired. It took most of the morning but the job was finished by dinner. Making repairs and contract fabrication keep several of Landoll's men busy.

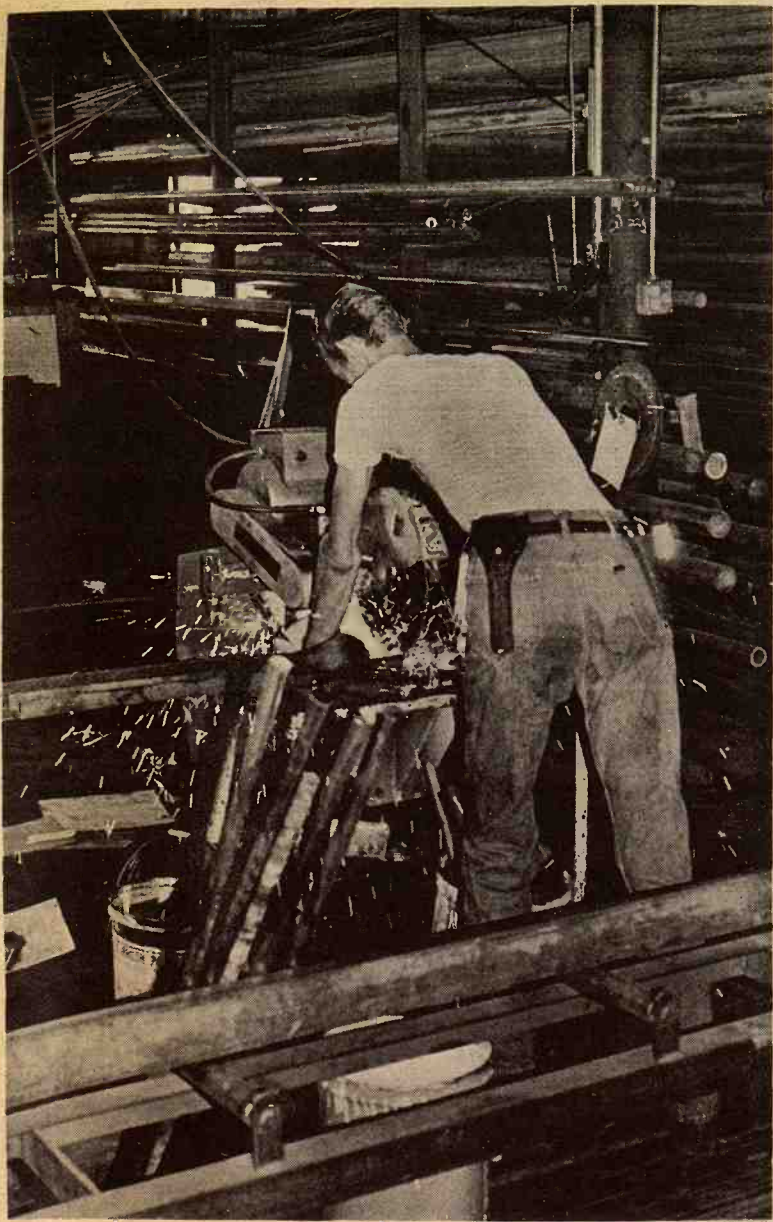

SPARKS FLYING

These sparks typify the action in the Landoll shop area. "Everybody around here works hard and knows what they're doing," Landoll said. With supplement feeders, chisel plows, pickup racks, handi-hitches, trailers, farm repairs, and fabrication work everybody has plenty to do.



PRIDE AND JOY

Doug, the youngest brother, and Don look over their latest creation. This Hauloll trailer has built quite a reputation for Landoll. A Hauloll was used in a national tractor pulling contest in St. Louis. The rear wheels slide back and forth distributing the weight that is needed in a pulling contest. Eighteen Haulolls have been built in the last year and most of them were sold to equipment dealers.

No Hard Hats For Amish Sect

Amish construction workers in northeastern Indiana began losing their jobs this spring because they would not wear hard hats.

They said the traditional broad-brimmed black felt hat worn by men of the Old Order Amish sect is an integral part of their religion.

About 400 men were furloughed due to a regulation in the 1970 federal Occupational Safety and Health Act, which became effective Jan. 1.

The law requires workers in all

types of construction to wear protective hard hats. Many of the Amish in this area are employed in construction, usually carpentry.

In May, spokesmen for the Amish asked Auburn attorney John Martin Smith to secure an exception for them.

Smith reported Thursday the U.S. Department of Labor has issued the

exemption, allowing Amish men to work in construction jobs without wearing hard hats.

Smith said most Old Order Amish live in Ohio, Pennsylvania and Indiana.

"The exemption is for the Old Order only and was issued to allow them religious freedom," he said.

GRASS & GRAIN

The Mid-Kansas news weekly published each Tuesday at 1531 Yuma, (Box 1009) Manhattan, Kansas, 66502 by Ag Press Inc. Second class postage paid at Manhattan, Kansas. Subscription: \$4 year Circulation 14,200

Environmental Housecleaning

Twenty years ago, most Kansans took our State's clean air and water pretty much for granted. Yet, KPL already was concerned over the effects of ever increasing energy requirements on our natural resources.

So we started a long-term program of environmental action by installing cooling towers on all of our generating stations to make sure the water we use from nearby streams wouldn't harm fish and other aquatic life. Next came mechanical dust collectors to filter air pollutants from our stacks. Now, 20 years later, KPL has installed the most advanced air quality control system of its kind in the world on the new Lawrence energy center.

These past achievements, however, may not cure future growing pains of progress in Kansas. That's why KPL will continue researching new ways to use electricity for environmental housecleaning . . . planning ahead for the next 20 years, and beyond.



We've been at it for 20 years



OUR D

Mrs. E Marysu

Winner, Mrs. Marysu says she might add that the Grass & Grain

1 quart but
2 cups suga
1 cup crush
1/2 bottle m
1/2 of the m
1 teaspoon

Beat butterm
remainder of
be placed in t
the mixture i
during the fre

Mrs. Don B. Nebraska: "Re
recipe so woul
your readers. I
also as an ice

RHU
4 cups rhubar
5 cups sugar
Let this set o
juice. Then coo



at MA
6th & Hum
THE MANH
PRODUCT
Floyd A. R
Phone 776-

Serving Clay
Pottawatom
Wabaunsee

FREE FOR SAVING \$500 OR MORE



1 HEART PENDANT 2 PEARL RING
SIMULATED GOLDEN BAND
GROUP ONE

FREE FOR SAVING \$1,000 OR MORE



3 GOLDTONE PIN 6 ROUND PENDANT
GROUP TWO

FREE FOR SAVING \$5,000 OR MORE



7 MARQUISE RING 9 SOLITAIRE RING
10 MAN'S RING
8 DINNER RING
GROUP THREE

FREE SIMULATED
Diamonds
SIMPLY FOR SAVING

Or buy the one of your choice with each qualifying deposit.

All the lively brilliance of natural diamonds... captured in stones so close in hardness to the real thing—and so securely mounted in sterling silver—they are guaranteed for a lifetime. Stones are up to 2-carat. You may receive one of these jewels free or buy one at big savings... With a \$500 deposit you may buy your choice from group two for \$5— or from group three for \$10. With a \$1,000 deposit you may have a ring from group three for only \$5. TAX INCLUDED

Ladies' rings are available in sizes 5 thru 8— Men's in sizes 9 thru 12—or your jeweler can size to fit.

Federal regulations prohibit more than one free gift per account holder per year. However, you may purchase as many as you like. We will mail your jewelry postage-paid.

PASSBOOKS

5%

COMPOUNDED DAILY
Day In to Day Out
Annual Yield 5.13%

PASSBOOK-90

5 1/4%

COMPOUNDED DAILY
Interest Paid on Balance
At End of Quarter

CERTIFICATES

6%

2-5 Year-\$5,000
5 1/4%-1-5 Year
\$1,000 Minimum



**Capitol
Federal
Savings**

700 KANSAS AVE. TOPEKA



"The Most Trusted Name In Savings"

OUR DAILY BREAD

— by G&G Area Cooks

Mrs. Everett Kniestadt, Marysville, Is Winner

Winner, Mrs. Everett C. Kniestadt, R 3, Marysville: "These hot June days have sent me to my files for a favorite recipe for a frozen dessert. I might add that this is a very old recipe and I would like to share it with the Grass & Grain readers."

ERMA'S FROZEN DESSERT

- 1 quart buttermilk
- 2 cups sugar
- 1 cup crushed pineapple (drained)
- ½ bottle maraschino cherries (chopped)
- ½ of the maraschino cherry juice
- 1 teaspoon vanilla

Beat buttermilk and sugar together until creamy. Then add the remainder of the ingredients. Pour into a 1½-2 quart container that can be placed in the freezer compartment of the refrigerator. Freeze until the mixture is firm (about three hours). Stir mixture once or twice during the freezing period for a smoother texture. Yields 1½ quarts.

+++++

Mrs. Don Banahan, Steele City, Nebraska: "Recently I received this recipe so would like to pass it on to your readers. It is good on bread and also as an ice cream topping."

RHUBARB JAM

- 4 cups rhubarb cut in small pieces
- 5 cups sugar

Let this set overnight; this forms juice. Then cook until done and beat

with mixer to make it smooth then add 13-ounce package of strawberry flavored gelatin. It is delicious. Keep in freezer or refrigerator and be ready to make another batch.

+++++

Mrs. John Hiesterman, R 1, Washington: "I think this is a

perfect recipe for hungry farmers at lunchtime. I find the men really get hungry but do not want something too extra sweet. I know the men around here really like the raisin bars so I sent it to share it with the G&G readers."

RAISIN BARS

- 1 cup raisins
- 1 cup water
- ½ cup shortening
- 1 cup granulated sugar
- 1 slightly beaten egg
- 1¾ cups sifted flour
- ¼ teaspoon salt
- 1 teaspoon soda
- 1 teaspoon cinnamon
- ½ teaspoon nutmeg
- ½ teaspoon allspice
- ½ cup chopped walnuts

Combine raisins and water in saucepan; bring to boiling; remove from heat. Stir in shortening; cook to lukewarm. Stir in sugar and egg. Sift dry ingredients; beat into raisin mixture. Stir in nuts. Pour into greased 15½x10½x1-inch baking pan for 12 minutes in 375-degree oven. When cool cut into bars.

+++++

Mrs. Doris Hett, R 1, Marion: "I would like to share one of my favorite salad recipes. This is exceptionally good on a hot summer

The Latest 'Daily Bread' Prize

MULTI-USE BASKET

USE AS vegetable washer, steam cooker, desk basket, fruit basket, deep fryer, refrigerator storer, planter, bottle sterilizer, colander. Collapsible; folds flat for compact storage.

The winner each week is selected from the recipes printed.

Win one by sending us your favorite recipe—this can be main dish, leftover, salad, side dish, dessert or what have you.

1. Check your recipe carefully to be sure all ingredients are accurate and accounted for.
2. Be sure your name and address are on the entry.
3. Only one recipe at a time, please.
4. Send it to Woman's Page Editor, Grass & Grain, Box 1009, Manhattan, Ks., 66502.

June 20, 1972

day."

7 UP SALAD

- 1 can or 2 cups hot applesauce
 - 2 packages lime gelatin (dissolve in hot applesauce)
 - 1 small package cream cheese
 - ½ cup nuts
 - 1 can or 2 cups crushed pineapple
 - 2 small bottles 7up
- Mix all ingredients and chill in refrigerator until set.

+++++

Permanent Press Travels Well

When packing for vacation this year, you can save on space and headaches by planning a wardrobe that's mostly permanent press.

Then with a side trip to a washer-equipped self-service laundry you will have less luggage to carry, yet your family can wear clothes that look fresh and neat.

The short stop at the laundry won't take long and can probably be

coordinated with Dad's stop for bait and tackle or one of the kid's souvenir hunts.

Anchor Candles With Toothpicks

To put birthday candles into a cake, first stick a toothpick into the bottom of each. This keeps them in place and leaves no gaping holes in the frosting.

Remove Rust Stains

To remove rust stains caused by leaking faucets from porcelain, scrub well with either lemon juice or vinegar. A paper towel saturated with household bleach and laid on the stain for an hour or more is also effective.

UP TO
7¼ % TAX EXEMPT
INTEREST

KANSAS MUNICIPAL BONDS
HANSTON, KANSAS
INDUSTRIAL REVENUE BONDS
\$1000 and \$5000 Denominations

Equivalent to more than 10% Yield
on taxable Investment returns
sold from Prospectus only
call or write . . .

A. H. Speer Co.

INVESTMENT BANKERS

250 W. Douglas
WICHITA, KANSAS 67202
phone 316/267-8722

Marvin Sharp, Representative
Box 666 Junction City, Ks. 66441
Phone 913-238-2791 or 913-762-2341



When you have a mattress problem
Consult the experts
AT

MANHATTAN MATTRESS CO.
Headquarters For Fine Bedding

BIG SAVINGS

"We make and service everything here"

414 South 4th • Phone 778-5302

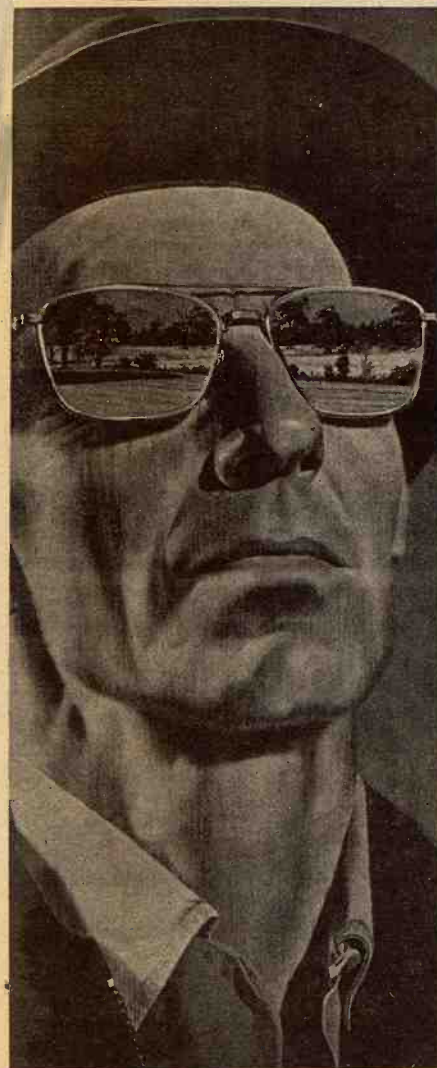

When you need
to grow—
grow with a
PCA loan

Farms and ranches, like other businesses these days, operate on a basis of high volume and low profit margin. Many operators who find that they have to grow, choose to grow with a PCA loan.

A PCA's only business is making agriculture loans. Experienced loan officers supply good advice along with loans that are tailored to specific needs and have realistic repayment schedules. The PCA's are owned by the farmer who use them.

If you would rather grow than go, talk over your expansion plans with your Production Credit Association.



PCA
the go ahead people



at **MANHATTAN**

6th & Humboldt
THE MANHATTAN
PRODUCTION CREDIT ASSN.
Floyd A. Rutherford, president
Phone 776-7061

Serving Clay, Geary, Marshall,
Pottawatomie, Riley and
Wabaunsee counties.

at
COUNCIL GROVE

315 West Main
THE COUNCIL GROVE
PRODUCTION CREDIT ASSN.

Charles E. Graham, President
Phone 767-5515

Serving Dickinson, Marion,
Morris, Chase, & Lyon
counties.



THE BEST
IS YET
TO COME
IF YOU
HAVEN'T
TRIED
CHARTER 10

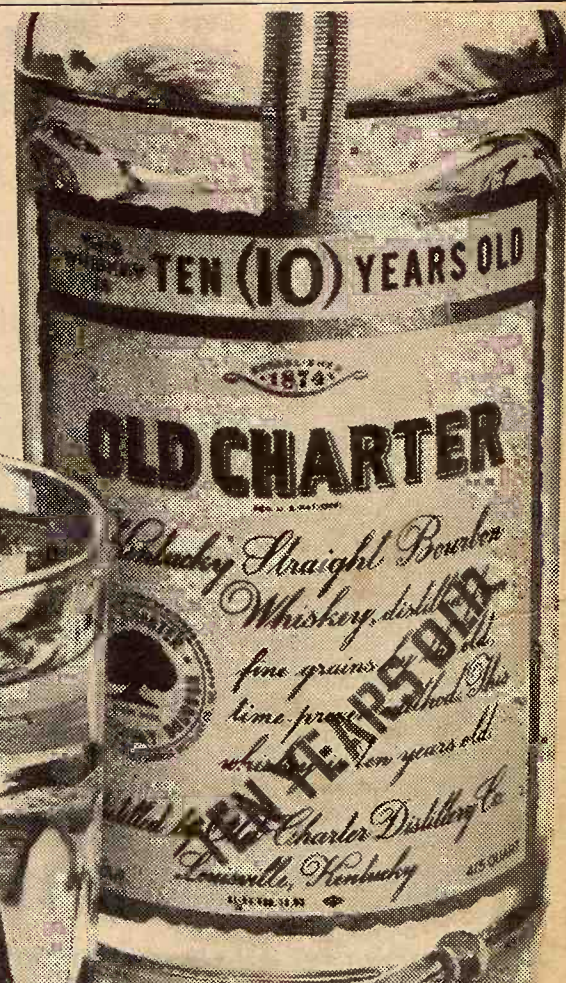

OLD CHARTER 10
The Superlative Kentucky Bourbon

STRAIGHT BOURBON WHISKY • 86 PROOF • © OLD CHARTER DIST. CO., LOUISVILLE, KY.

Use Canned Salmon To Help Lower Food Bills

In this day of rising food costs it's her family wisely but well and not easy for a homemaker to feed remain within a specific dollar



allotment. But it's not impossible. The bulk of the food budget is spent on main course dishes. Yet, by concentrating on economical protein staples such as cheese, eggs, milk, enriched cereals, cornmeal, dried beans and fish, in preference to meat, the dollar can be stretched to go surprisingly far.

Cornmeal is one of the great food products of the world and has, many times, kept nations from starvation. It is rich in B vitamins, niacin and iron. Salmon is another of the world's most nutritious foods. Its protein is complete, the same as found in eggs, meat and poultry and it contains loads of calcium and the all important vitamins A and D. By combining these two products in a delectable dish you provide your family with adequate protein, vitamins and minerals in a dish which everyone will agree "tastes like more." You'll want to include it at least once a week in your menus.

SALMON SPOON BREAD

1½ cups milk
½ cup cornmeal
½ teaspoon salt
1 teaspoon baking powder
2 tablespoons butter
3 eggs, separated
1 1-pound can salmon

Grease a 2-quart baking dish. In saucepan bring milk just to a simmer. Gradually stir in cornmeal and cook over moderate heat, stirring constantly, for two minutes, or until mixture is thick. Remove from heat and stir in salt, baking powder and butter. Beat in egg yolks, one at a time. Beat egg whites until stiff but not dry and fold into cornmeal mixture along with the salmon and salmon liquid. Pour into prepared dish and bake in a preheated 375-degree oven for 35 minutes or until well puffed and brown on top. Serves six.

Reheated Rolls Taste Fresh

To reheat leftover rolls and biscuits, first place a pan of water in the bottom of the oven and heat. When the steam begins to rise from the water, place rolls in the oven. Let them steam ten to 15 minutes.

When reheated this way, rolls taste almost as fresh as they did when they were first baked.

Holds Bowl Firm

To prevent your mixing bowl or pastry board from slipping while you use them, try putting a dampened pot holder or dishcloth under them. This stops them from traveling and at the same time helps to deaden the clatter which often goes with vigorous beating in a glass or metal bowl.

Save now with New Holland Purchase Plan

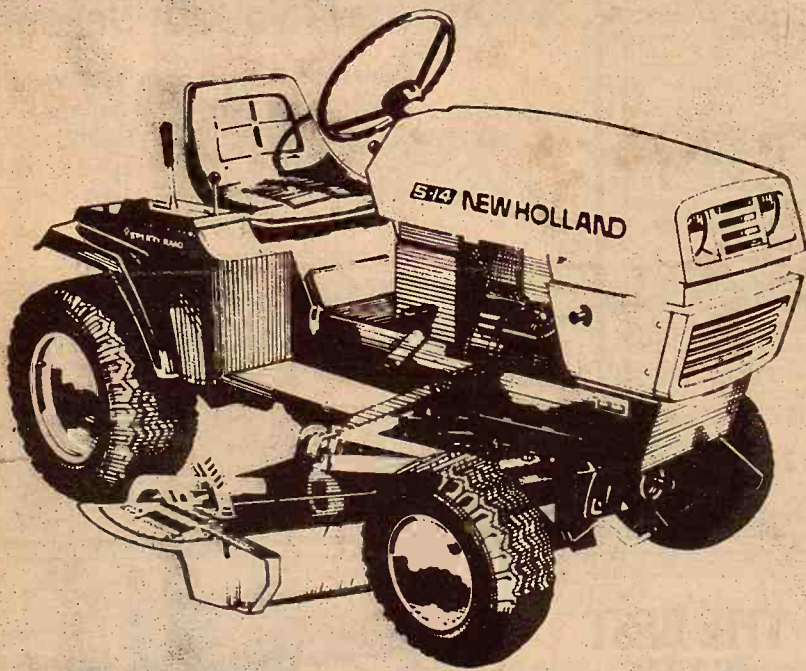

Buy a New Holland garden tractor during June or July, and you'll pay no finance charges until March 1, 1973.

That's right. New Holland's free-finance plan is now in effect. If you buy during June or July, New Holland will waive finance charges until March 1, 1973.

And you'll have the satisfaction of owning the garden tractor with all these convenience features:

- Solid structural steel frame
- Clean, unobstructed operator's deck for easy mounting
- Console controls
- Adjustable bucket seat
- Hydrostatic drive
- Quick-mount attachments

Variety of attachments available: Mower, snowthrower, dump trailer, rotary tiller, front blade and more.

Stop in soon for all the details of this free-finance offer.

NEW HOLLAND

ABILENE
Wright Implement Co.
913/263-2061

CONCORDIA
Gould Implement Co., Inc.
913/243-2609

WAMEGO
Meinhardt Farm Equip.
913/456-2310

MARION
Lynn's Truck & Tractor Co.
316/382-2188

MANHATTAN
Burns-Salisbury, Inc.
913/778-5731

TOPEKA
Henry Sales & Service
913/354-7641

BELOIT
Moritz Implement Co.
913/738-3541

tire trouble?

Call Lon

913-632-2167

B.F. Goodrich



FOR FAST, EFFICIENT ON-THE-FARM TIRE SERVICE

We'll fix your tire on the spot. CALL US! Don't lose valuable working time

Also we have the rubber to keep you going.

Lon's **OK** Tire Store

CLAY CENTER, KS.

913-632-2167

MORTON BUILDINGS, INC.

BACKED BY THE STRONGEST WRITTEN WARRANTY EVER OFFERED ON A FARM BUILDING



- CATTLE BARNS
- HORSE BARNS
- HAY STORAGE

- MACHINE STORAGE
- GARAGES
- EMBOWING UNITS

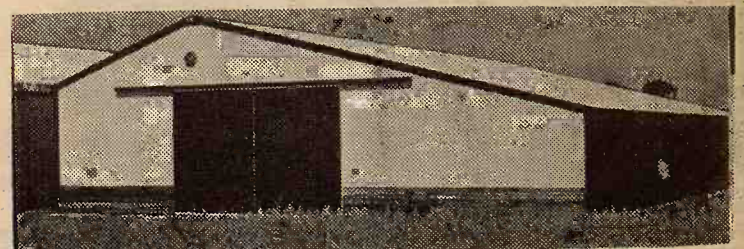

OFFICES

Holton, Ks. 66436
MORTON BUILDINGS, INC.
Rural Route 1
Phone 913-364-2603

Salina, Ks. 67401
MORTON BUILDINGS, INC.
Box 1103
Phone 913-823-3767

For information, call or write today

___ FARMER ___ RANCHER ___ STUDENT ___ OTHER

NAME _____

ADDRESS _____

TOWN _____

STATE _____

PHONE _____

Can Be Well-Dressed And Stay Within Budget

Time, thought and effort can help you to be well dressed. It doesn't take a great deal of money or a great deal of clothes.

First, think about the different types of clothes you need and take

time to choose the right things. Buy the best you can afford. Be sure that your clothes fit well. Keep hems even and the right length for your particular build.

Different types are becoming to

different figure types. Large splashy prints are good for a tall, slender woman but they make a stout woman look heavier. Straight lines and dark colors make the wearer look slimmer. Choose colors that flatter you and that go nicely with the clothes you already have in the closet.

When buying clothes, look for good material and workmanship. Look for labels that say the material won't stain easily, will release wrinkles. It saves money to buy mostly washables so you can launder them easily and cheaply with soapsuds or detergent suds.

double seam that lies flat. Add ties at each corner to keep it in place. This type of cover is easy to launder.

Anchors Material

Wearing an apron made of terry cloth when you are sewing any kind of slippery material will help anchor it and keep it from sliding off your lap.

Mend Awnings

To repair small tears in awnings, put adhesive tape on the underside.

Quick Dry Job

To make a quick job of drying children's wet boots, invert a card table and place a boot over the end of each leg.

Grass & Grain

5

June 20, 1972

No Waste

There will be no waste and you can get the last drop of shortening out of the can by filling it with boiling water. Set aside and allow to cool. When cool, lift the hardened cake of fat from the top and pour out the water.

Tinted Coconut

Coconut may be tinted with either orange or lime rind. Grate the rind and use 1½ teaspoons rind to 1 cup coconut. Combine in a glass jar and shake until coconut is tinted.

Silk Corn Quickly

You can silk corn quickly by using a small, stiff brush. All the corn silk can be removed from each ear of corn in a jiffy.

Argentine Farmers Get Government Wheat Price Hike

Wheat farmers in Argentina will get a boost in price supports from their government to an average of about \$2.28 per bushel, up 20 percent.

The Agriculture Department, which supports wheat grown by American farmers at a basic rate of \$1.25 per bushel, said the increase allowed by the Argentine government "is designed to cover increased production costs and encourage wheat growing" in the 1973 season.

GERTRUDE BY TROGDON



NURS-ETTE



THE ROUND-THE-CLOCK AUTOMATIC NURSE-COW

Raise Veal, Feeder Calves
Herd Replacements

Complete Line Of
Medicated Milk Replacers

CARROLL'S Specialized Feeds

Phone 913 229-6454
ALTA VISTA, KANSAS

Van Meter
Dairy Supply
GYPSUM, KS.



Success is sweet...
It's Supersweet

Supersweet range feeding program.

Makes cheap grass cheaper.

It's just good management to put your cow-calf herd on grass. It's even better management to supplement pasture with Supersweet's range feeding program. As a result of improved herd performance, cheap grass becomes even cheaper.

The Supersweet range feeding program improves performance and efficiency. See us for details about the way Supersweet can fit into your cow-calf program.

LIPPERT GRAIN CO. Green
913/944-2364

GREENLEAF GRAIN & FEED Greenleaf
Delmar Cox, Manager 913/747-2450

RILEY ELEVATORS, INC. Riley
Arnold Sweany, Manager 913/485-2216
RILEY ELEVATORS NO. 2 Randolph
LeRoy Reed, manager 913/293-5590

J. LYNCH & CO. Kipp
(The Kipp Elevator) 913/696-4252
Jerry Sisler, Manager

MARYSVILLE GRAIN, INC. Marysville
Hugo Kickhafer, Manager 913/562-2605

FARM TRUCK BODIES

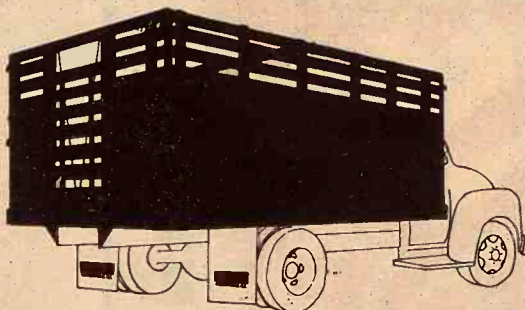

Hinge Down Combination Grain & Livestock Body

A complete and versatile Steel Farm Body. Easily changed from a flat platform to a 28" Grain Side with modern lever-type sliding gate. Add 12" Tip Tops to convert unit to 40" Grain Sides. Raise folding racks to convert to 86" Stock Rack Body complete with easy in-and-out sliding cattle gate, controlled by nylon rope and pulley arrangement. Dist. of Schlen

ALSO BODIES WITH WOOD SIDES

UNDERBODY HOISTS

Heavy Duty . . . 14 ton capacity —
Designed for 102 inch to 120 inch CA
with 14 ft. to 18 ft. bodies — Each
32 pounds of hoist lifts 1 ton of
payload. — Call or come in today.



HAUL-MOR, INC.

Valley Falls, Kansas
Phone 945-3211

The most popular
popular-priced Scotch
in Kansas.
Find out why.



JW

BLENDED SCOTCH WHISKY 86 PROOF © J.W. DART DISTILLERS CO., N.Y., N.Y.

SEDLACKE'S

OF HANOVER, KANS.
FURNITURE - APPLIANCES - CARPET

PRICES SLASHED TO REDUCE OUR INVENTORY!

Pre-Inventory SALE

HURRY IN! BIG SAVINGS IN ALL DEPARTMENTS!

ATTENTION NEWLYWEDS

Furnish your home at prices never before possible!
See us before you buy.

Yes, every dollar buys more!

IMPORTANT NOTICE TO THE PUBLIC

Our year ends on June 30th. We take inventory — We pay taxes on merchandise we have on hand. This sale is for you. We cut the prices, you profit by great savings & our taxes are lower.

Over 70,000 sq. ft. of Furniture - Carpet - Appliances. One of the largest stocks in the Midwest.
Free Delivery within 200 miles.
Easy Terms Available.
Open Every Wednesday & Saturday nights
till 9 p.m. Closed Sundays.

Sale ends 6 p.m. June 30

HURRY FOR GOOD SELECTIONS --- SHOP NIGHTS WEDN. and SAT.



LA-Z-BOY
Charter Group
Early American
ROCKER-RECLINER
\$239.95 Value,
\$150.00

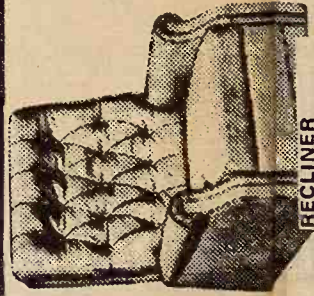

RECLINER
Extra High Back
Cotton Tufted Back,
Rounded Arms
Tall Man Size



Relax and Save
Luxurious recliner adjusts
to the back slant you want.
Tough leather-like vinyl.



INDOOR-OUTDOOR
CARPET
While it lasts
\$1.69
Sq. Yd.



NYLON CARPET
with HD rubber back
Needs no pad
While it Lasts
Now Only
\$2.95
sq. yd.



HOVER SLIMLINE
Powerful, modern, as new as tomorrow!
\$22.95



KitchenAid
DON'T BE SWITCHED FROM THE BEST.
Portable Dishwasher, Wood Top, Big Capacity, Instant
\$149.95 Value

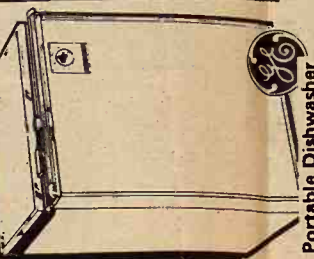

Portable Dishwasher
• Level Wash
• Lift Top Rack
• \$199.95 Value
\$149.95



G. E.
Garbage Disposal
Easy To Install
\$26.95

Store Wide Sale

LA-Z-BOY
Charter Group
Early American
ROCKER-RECLINER
\$239.95 Value!

\$159.95

RECLINER
Extra High Back
Cotton Tufted Back,
Rounded Arms
Tall Man Size

\$64.95

Relax and Save
Luxurious recliner adjusts
to the back slant you want.
Tough leather-like vinyl.

44.95

INDOOR-OUTDOOR
CARPET
While it lasts
Sq. Yd.

\$1.69

with HD rubber back
Needs no pad
While it lasts
Now Only

\$2.95

Never a dusty odor.
Wipe clean with a
damp cloth.
• 4-position rug
adjustment... indoor-
outdoor floor coverings
to deep shag rugs.
• Two speed motor -
50% more suction
with cleaning tools.
• Cleaner rolls
on wheels gets all
the dirt, you just
guide it.
MODEL 1020

\$499.95

\$499.95

\$22.95

\$219.95

\$149.95

\$149.95

\$149.95

\$149.95

\$149.95

\$149.95

\$149.95



LA-Z-BOY
\$219.95 Value
\$129.95

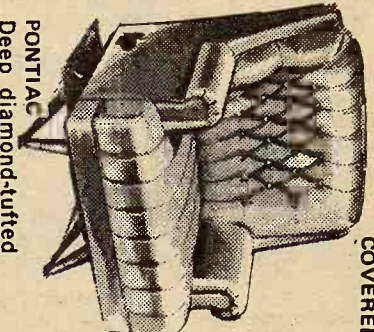

PONTIAC
Deep diamond-tufted
attached pillow back;
foam padded channel
seat.
\$109.95 Value
\$59.95



PONTIAC
Biscuit-Tufted,
Foam
Filled
with
Reversible
Cushion
and Lined
Skirt
\$139.95
Value
\$79.95



5 Piece DINETTE SET
• Heavy Padded Chairs
• Reinforced Vinyl Cover
• Extension Table
• No Mar Plastic Top SALE
• 4 Padded Chairs
• Bronzestone Finish
PRICE
\$44.95



THE NEW
HOVER DELUXE
DIAL-A-MATIC
Triple Action Cleaning
2 cleaners in one
Model T149
\$69.95

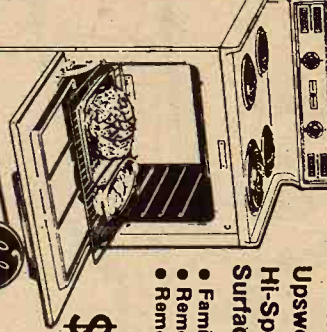

Model J300
\$159.95

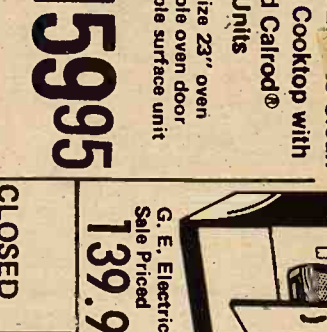

Features E... Clean
Upswept Cooktop with
Hi-Speed Calrod®
Surface Units
• Family-size 23" oven
• Removable oven door
• Removable surface unit
\$159.95



G.E. Electric Dryer
Sale Priced
139.95



Wide
Sale
149.95

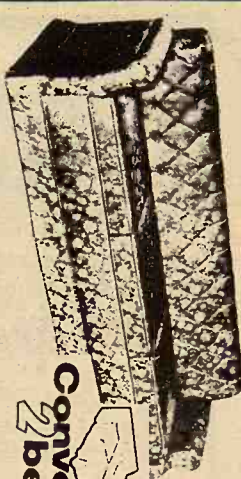

QUEEN SIZE SLEEPER
Luxury You never thought possible in a sofa-bed.
Rich fabric and foam comfort hides the fact that
it sleeps 2 at night.
Stock Limited
SALE PRICED
\$199.95



Convert-a-bed
• 4 Pc.
• Double Dresser
• 4 Drawer Chest
• Tilted Landscape Mirror
• Panel Bed
• USE PROVEN FEATURES
HAND RUBED TOPS
DOUBLE CENTER GUIDO DRAWERS
TILTING MIRROR
RE-VAN PLASTIC FINISH
4 PIECE SET
ONLY
\$109.95



Mediterranean
• Triple Dresser
• Large Mirror
• Large Size Chest
• Panel Bed with Frame
• Night Stand Extra
Sale Price
\$159.95



CHEST FOOD
FREEZER
Liner
Rust Proof
Two Sliding
Rack
\$169.95 Value
\$129.95



19" Diag. 184 sq. in. viewing
Solid State - 2 spd tuning system
4" Dynap. speaker - Model TR431UMD
W/T
\$139.95

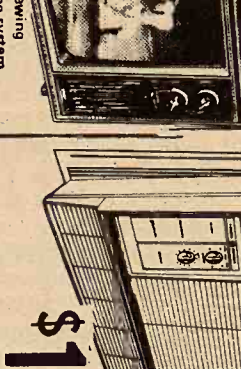

GE AIR
CONDITIONER
Just Put in
Window and
Plug in
Thermostatically
Controlled
\$139.95

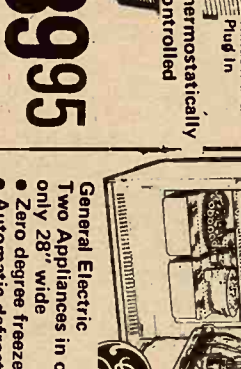

General Electric
Two Appliances in one and
only 28" wide
• Zero degree freezer
• Automatic defrost freezer
• Freezer hold 91 lbs.
Value
SALE
\$189.95

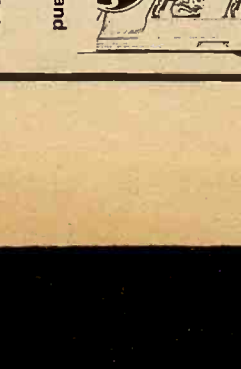

Low As
89.95

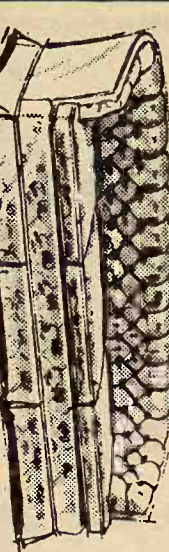

CONTEMPORARY SOFA with Tufted Back
Foam Reversible Cushions. \$429.95 Value
SALE PRICE
\$299.95

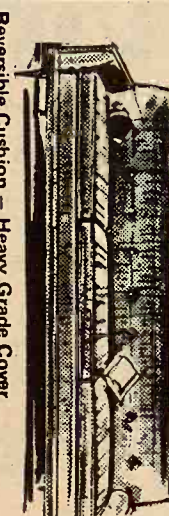

Reversible Cushion - Heavy Grade Cover
\$314.95 Value
SALE PRICE
\$199.95



FEDDER'S
AIR CONDITIONER
Office-Bedroom
(Not exactly as
pictured)
NOW
\$89.95



20" Home Cooler
Breeze Maker
Child Safe Grill
5 Year guarantee
Never needs oiling
\$119.95



CHEST FOOD
FREEZER
Liner
Rust Proof
Two Sliding
Rack
\$169.95 Value
\$129.95

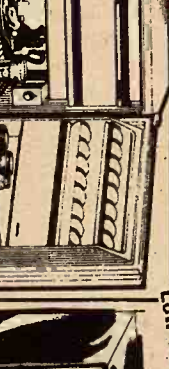

Single Door Refrigerator
Adjustable Temperature control
Full width chiller tray
U.L. Approved
\$199.95 Value
Now Only
\$129.95



Color
TV
M662EMO
55" Diag. 315 Sq. Inch Viewing Area
The functional beauty of
modern Contemporary styling.
It's in the way.
We want to move
3 of them.
SALE
PRICE
\$439.00



The 25" DIA.
Color
TV
M662EMO
55" Diag. 315 Sq. Inch Viewing Area
The functional beauty of
modern Contemporary styling.
It's in the way.
We want to move
3 of them.
SALE
PRICE
\$439.00



Beautiful TRADITIONAL SOFA. Quilted.
Reversible Rubber Cushions. \$309.95 Value
SALE
PRICE
\$229.95



Beautiful BROPHY SOFA with Figured
Cover. Reversible Cushions. \$359.95 Value
SALE PRICE
\$249.95

NOW IS THE TIME FOR YOU TO DRESS
UP YOUR HOME. NATIONALLY KNOWN
BRANDS YOU KNOW AND TRUST AT
ROCK-BOTTOM PRICES. WE GUARANTEE
YOU - WE CANNOT BE UNDERSOLD ON
THESE ITEMS. SHOP US AND BE

Bedrock's
FURNITURE
and
APPLIANCE
HANOVER 913-337-2345 KANSAS

IMPORTANT NOTICE
Merchandise will be moving rapidly
during this sale. All prices are
subject to merchandise on hand or
procurement. Quantity's limited.

Don't miss this great sale. You'll find gigantic,
king-size bargains all over the store. You'll be
amazed at how much more Your dollar buys.
Every dollar buys more
WHY PAY RETAIL?

Corn Belt Weather Cuts Nitrogen Sales

Rod Turnbull
Kansas City Board of Trade

Some major fertilizer distributors in the Corn Belt are revealing they have not sold as much nitrogen for corn this spring as they had anticipated.

The reason is the wet weather which delayed corn planting. Farmers generally like to apply nitrogen just ahead of seeding unless they spread the fertilizer in the fall. This spring, many of them were frustrated by week after week of muddy fields. When a day did come when the soil could be worked, dealers explain, many farmers rushed in with their drills to get the seed in the ground rather than use that day to apply nitrogen.

Throughout the Corn Belt, each local area has a "magic day" which supposedly is the optimum date for having corn planted. Farmers have a feeling of assurance, if they get the seed into the ground before or at least around that date. Last year, in nearly every part of the main corn

country, farmers succeeded in getting the corn planted ahead of normal optimum days. As all now know, the result was the nation's biggest corn crop in history and the highest average per acre yields.

The same kind of weather which permitted early planting last year also allowed farmers to get their fertilizer applied on time.

In much of Central United States, May 5 is looked upon as the "magic day" for corn planting. The assumption is that, generally speaking, the later corn is planted the less chance there is for optimum yields. Some go as far as saying that as every day passes beyond the best planting date, a bushel is cut off the acre yield. Obviously though, weather after the corn has been planted also has major effect on total yield. But last year's results are proof that early planting can be advantageous.

Last year, farmers were determined to plant early in an effort to get corn matured before the onslaught of threatened leaf blight. As

it turned out, the weather cooperated in making conditions ideal for getting the corn seeded early, and favorable weather in late summer inhibited development of the blight.

This spring, fertilizer dealers who have not sold their intended quotas of nitrogen are hoping that farmers will sidedress the growing crop and the assumption is that many will, although they may face certain difficulties. Because of the possibility of side-dressing, no one will know how much nitrogen will have been applied until corn is two to three feet high and all chances for getting into the fields are passed.

No government figures on fertilizer use will be available until fall and by that time a fairly accurate estimate also can be made of the size of the corn crop.

One deterrent to side-dressing is the practice of applying herbicides to corn fields. These herbicides, which inhibit the growth of weeds, are contained in the surface of the soil. Farmers hesitate to break the soil crust holding the herbicides.

Another difficulty with side-dressing is with machinery. Farmers and dealers are well equipped with machinery for pre-plant nitrogen application. The same machines will not work as well, once the corn is growing. While they are available, neither farmers nor dealers have as many machines for side-dressing, the dealers comment.

Because of the increased acreage set aside in the government's farm program this year, fertilizer dealers were somewhat apprehensive about business this year. It would seem logical to assume that if fewer acres are planted, less fertilizer would be used. On the other hand, the fertilizer industry is aware of the fact that fertilizer use in the United States has been increasing year after year, despite government acreage control programs.

Total fertilizer use (nitrogen, phosphates and potash) has increased from 18,343,000 tons in 1950 to 40,988,152 tons in 1971. The biggest increase by far has been in the use of nitrogen and a major part of the total use is on corn.

Traders in grain, such as those at the Board of Trade in Kansas City, have become accustomed to assuming that farmers will apply more fertilizer each year — past experience so indicates. Thus the reported difficulties in getting nitrogen on the fields this spring suggests a surprise element to be considered.

According to some major distributors, farmers have been able to get phosphates and potash applied as this was done at the same time the corn was drilled.

Fertilizer has been a part of the technological revolution along with better seeds, herbicides and modern machinery which has resulted in the tremendous boost in production in grains in this country since the end of World War II.

Percentage-wise, world consumptions of plant nutrients (fertilizers) has increased a little more in the whole world than in the United States alone, but the U.S. still uses

about 25 percent of the world total, and more than any other single nation.

A Pig Reigned Over National Feeder Pig Show

Beauty is in the eye of the beholder and this queen offers a different

June 20, 1972

shape.

Missouri's prettiest pig was crowned to reign over the National Feeder Pig Show at West Plains, Mo.

The queen was selected from female feeder pigs entered in the show. "Piggy '72" also met "Arnold", the pig of TV's "Green Acres."

COW POKES

By Ace Reid

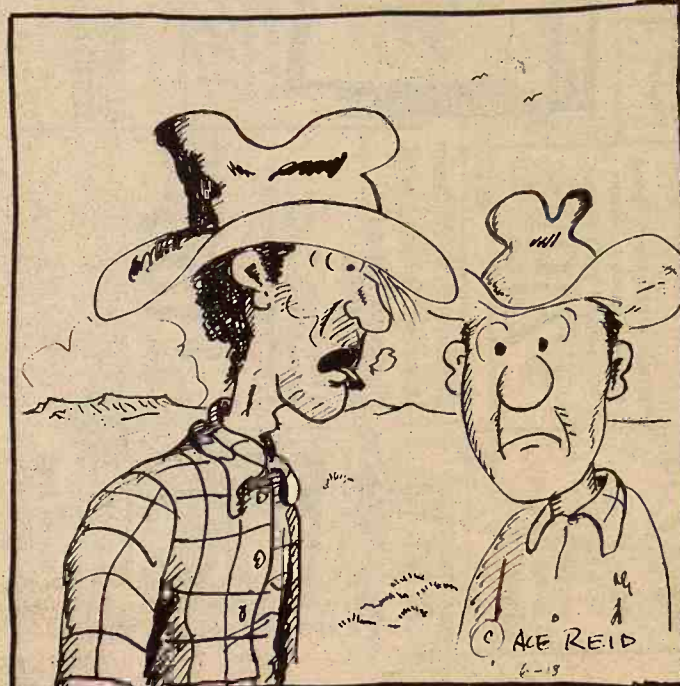

"Yeah, I've been lookin' fer a job—well til eight o'clock this mornin' they ain't one!"

She's President of the Mutual Admiration Society

THEY ALL LOVE THOSE KEY DAIRY FEEDS

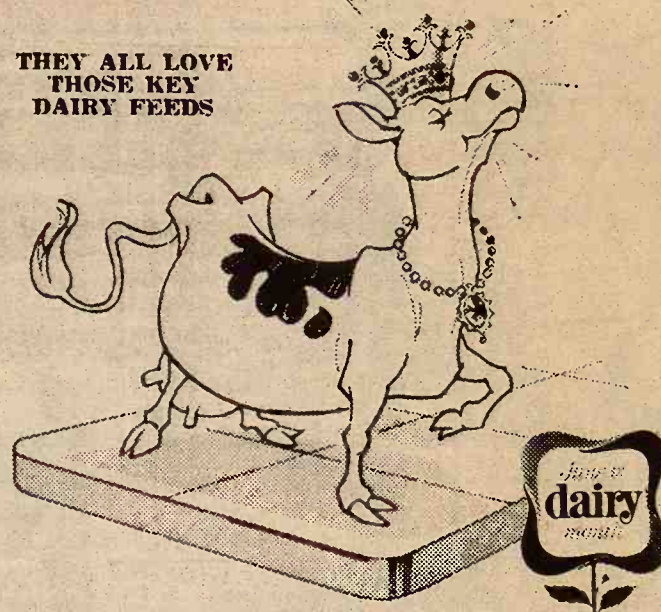

KEY MILK REPLACER IS GUARANTEED EFFECTIVE Or Your Money Refunded

Only KEY Offers All 3 Milk Producing Foods . . . Fresh Daily

KEY 16 PERCENT DAIRY CRUMBLES

The economical feed used with your own grains and supplement for pasture feeding.

KEY 32 PERCENT DAIRY CONCENTRATE

An economical protein mix so well balanced that you should not have to feed more than 5 pounds per head per day.

KEY 50 PERCENT DAIRY CONCENTRATE

Mix Key 50 Percent Dairy Concentrate with farm grains (oats, corn, barley, milo and/or wheat) to make a finished grain mixture of 16 percent protein. This means mixing one part of Key 50 Percent Dairy Concentrate with approximately six parts of farm grains.

KEY CALF STARTER

Amplly fortified with Vitamin B-12, A and D feeding oil. KEY CALF STARTER is the important feed to get your calves on the way to healthy growth. All KEY dairy feeds contain the important minerals and medication ingredients.

SEE YOUR KEY DEALER

OR CALL THE MILL — 913 632-2141

KEY MILLING CO.
CLAY CENTER, KANSAS

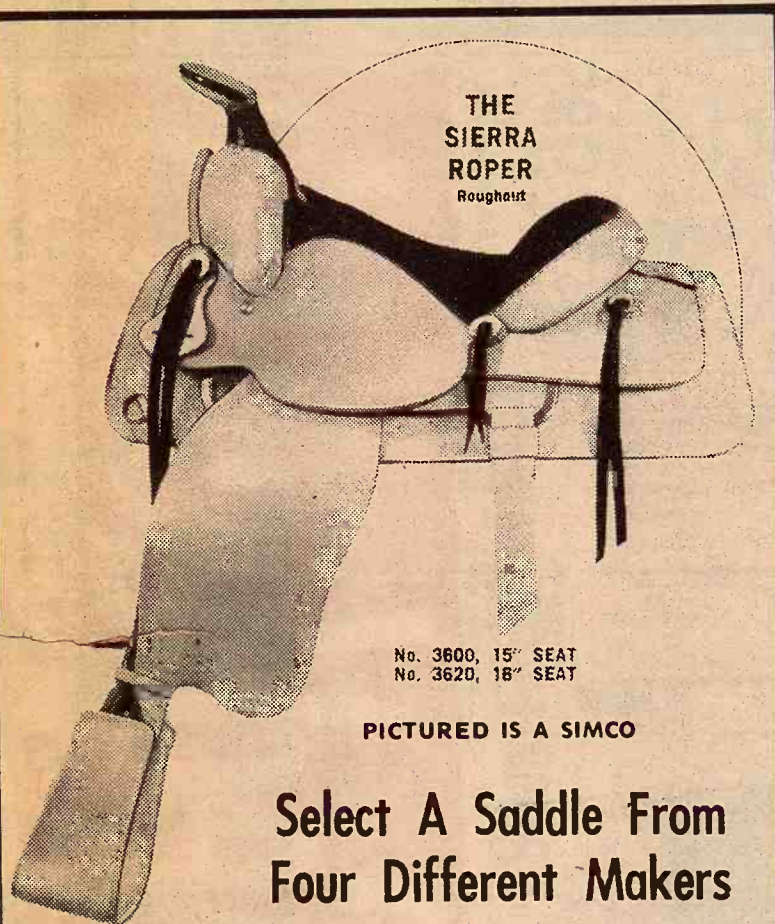

No. 3600, 15" SEAT
No. 3620, 16" SEAT

PICTURED IS A SIMCO

Select A Saddle From Four Different Makers

SIMCO - OZARK - VEACH - WYETH

Full Line Of Tack And Fittings For Show Livestock

ALL FARNHAM AND TOP HORSE SUPPLIES — ALSO CONDITIONERS AND HORSE FEED

FARMERS CO-OP ASSN.

4th & Pierre

MANHATTAN, KANSAS

913-776-9467

CASH WHEAT and STORAGE

We Solicit Your Grain Business for the Sky-High Elevator at Manhattan



Gooch's Best Feeder-Proved Feeds

FOR LIVESTOCK AND POULTRY

CK Processing Co., Inc

2 1/2 Miles East of Sale Barn

MANHATTAN, KANSAS

Phone 913/776-9269

Al
W
91
CC
Go
91:

FARM

Cattle

The cattle undergone during the p change conti the six lead May 1 that cattle on fee year. These Nebraska, Arizona, and more than ha fed cattle. Re are available rather than q the twenty-states.

As part of about high suggestion h



W



Barnes-
Phone-
Barnes,

Benning
Phone-
Benning

Bremer
Co-o
Phone-
Bremer

Clifton
Phone-
Clifton

June 20, 1972

Cattle Feeding Trends

The cattle feeding industry has undergone tremendous change during the past ten years and this change continues. Cattle feeders in the six leading states reported on May 1 that they had 11 percent more cattle on feed than in the previous year. These six states (Iowa, Nebraska, Texas, Colorado, Arizona, and California) account for more than half of the marketings of fed cattle. Reports from these states are available on a monthly basis, rather than quarterly as they are for the twenty-three major feeding states.

As part of the recent concerns about high meat prices, the suggestion has occasionally been

made that cattle feeding has not been expanding rapidly. This is not the case. The marketings of fed cattle have increased from 13.7 million in 1961 (major feeding states) to 25.3 million in 1971.

There are three distinct trends within the industry's pattern of change. They are (1) a growth in volume, (2) a westward shift in location and (3) an increase in the size of feed lots.

Growth in Total Volume

As indicated above, marketings of fed cattle have increased by more than a million per year for the past ten years. Total slaughter (cattle and calves) has not increased nearly that much. The figures are 33.3

million in 1961 and 39.2 million in 1971. But the total production of beef and veal went from 15.9 billion pounds in 1961 to 22.2 billion pounds in 1971. Much of this increased production was the result of the heavier animals being slaughtered. Calf and nonfed or grass slaughter has been sharply reduced.

Westward Shift in Location of Feeding

The westward shift is shown by the location of the states with the greatest increases in fed cattle marketings between 1961 and 1971 and the amount of those increases: Texas, 3.1 million; Nebraska, 2 million; Iowa, 1.4 million; Colorado, 1.4 million; and Kansas, 1.3 million. Illinois marketings were down 207,000 in that ten-year period. Much of this westward increase in feeding came as a result of greater feed supplies, realized through irrigation and improved grain sorghum crops.

Size of Units

In 1962, when the USDA first

collected such information, an estimated 37 percent of the fed cattle marketed were from lots with a capacity of a thousand or more. In 1971, 14.7 million cattle, or a little more than 58 percent, came from such lots; there were 44 lots with a capacity of 32,000 or more, from which 3 million cattle were marketed. Seventeen of these lots were located in Texas, ten in California, and five in Arizona.

Implications

Sharp competition is likely to continue in the cattle feeding industry. Success in large-scale enterprises and the investments committed to them will continue to provide an incentive for high levels of operation. The demand for feeder cattle will continue strong. Feeders in Illinois will continue to face sharp competition in securing cattle to feed.

M.B. Kirtley
University of Illinois

Cattle Feeders Conference Set For July 13-14

The Kansas Livestock Association Cattle Feeders Conference scheduled for July 13 and 14 at the Holiday Inn Plaza, Wichita, will focus on issues of immediate importance to the cattle feeding industry of Kansas. "Antibiotics, waste management, consumerism, meat merchandising and labor will draw the 'lion's share' of the attention during the two day meeting", says Lee Stampe, chairman of this year's Feeders Conference.

Keynote speaker for the opening session will be Dr. L. S. "Bill" Pope of Texas A&M University. His message will include a discussion of the reasons for the nearly 200 percent increase in Kansas feedlot capacity since 1965 and the 35 per-

cent increase in cattle on feed as compared to one year ago, as well as his projections for the future.

The recently passed Kansas Agricultural Labor Relations Law will be discussed in detail by Mr. Richard Rock, Labor Relations Attorney from Arkansas City, Kansas. The Kansas Livestock Association was instrumental in the passage of this law, the first of its kind in any state.

The feeders hope to "clear the air" on the subject of the future of low level feeding of antibiotics. Dr. LaVerne Harold of the Food and Drug Administration will present the thinking of the FDA's Task Force Report on low level feeding of antibiotics. Industry reaction to the report will be offered by a representative of the Animal Health Institute, Mr. R. M. Hendrickson, president of the Agriculture Division, Pfizer, Incorporated.

Dr. Dell Allen of Kansas State University will moderate a panel discussion entitled "Meat Merchandising Today and Tomorrow". Panel members will include Dr. Blaire Breidenstein, Stop and Shop, Marlboro, Massachusetts; Ken Coughenour, Swift Fresh Meats, Grand Island, Nebraska; Pete Reere, Fleming Foods, Topeka; E. H. Priceman, Kansas Beef Industries, Wichita; and Jack Andrews, Associated Grocers, Topeka.

The question of how much feedlot waste can be applied without harm to croplands will be answered by Dr. Harry Manges of Kansas State University. His research work at the Pratt Feedlot, Pratt, Kansas provides him with the most complete data available on this subject.

Banquet speaker, Thad Sandstrom, Vice President Broadcasting, Stauffer Publications, and General Manager of WJW radio-TV-FM, Topeka, will present his thoughts on the consumerism issue in a speech entitled "Ralph Who?"

All cattle feeders and other interested parties are invited for the two day meeting that opens at 9:00 a.m. Thursday, July 13 at the Holiday Inn Plaza, Wichita and finishes with a Golf Tournament at the Wichita State University Golf Course Friday afternoon.

Water Seepage From Marion Dam Not Serious Yet

Water is seeping out below the Marion Dam on the Cottonwood River in Kansas. But Army Engineers do not think it will cause any immediate problem.

The seepage was noticed last March in a stretch of the old channel of the Cottonwood. Core drilling since then indicate it is in limestone formation upon which the dam is built.

The spokesman said there has been no increase noted in the flow.

The theory is that there is a outcrop of the limestone formation somewhere in the bed of the 600 acre lake the dam created, and the water flows through cracks and crevices in the limestone.

A crops spokesman today said the seepage is not considered a threat to the dam or to the town of Marion Kan., with a population of 2,600 three miles downstream.

The \$14 million Marion dam is 1.5 miles northeast of Wichita, Kan. It is 8,500 feet long and rises 67 feet above the streambed.

BERN MAN LEADS SHORTHORN REGISTRATION

Oliver Mosteller & Son, Prairie View Farm, Bern, led all Kansas Shorthorn and Polled Shorthorn breeders in the number of recordings during May according to American Shorthorn Association Omaha, Nebraska. The Mostellers recorded 36 head.

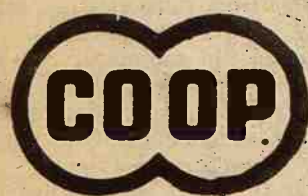

STORAGE

We Will Have

Ample Facilities For WHEAT

At All Locations

Fast Weighing and Unloading

Farmers Cooperative Ass'n

Elevators At MANHATTAN, ALTA VISTA and ONAGA

June Is Official Dairy Month



Because

● June is the month when nature bestows upon us her most nearly perfect weather, and

● Milk is nature's most nearly perfect food, it seems most appropriate to celebrate the pleasures and benefits of milk and milk products during this first month of the summer season.

● We hereby dedicate this glorious month of June as a tribute to the American dairy industry and the dairy farmers of this community whose daily work and devotion continually contribute so much to the nation's health and prosperity.

We Salute



the

dairy farmer

Barnes Co-op Association
Phone 913/61
Barnes, Kansas

Bennington Elevator, Inc.
Phone 913/488-3865
Bennington, Kansas

Bremen Farmers Union
Co-op Association
Phone 913/337-2387
Bremen, Kansas

Clifton Grain Co.
Phone 913/455-3325
Clifton, Kansas

Clyde Elevator Company
Phone 913/446-3511
Clyde, Kansas

Co-op Service Association
Phone 913/243-3394
5th & Broadway
Concordia, Kansas

Eskridge Co-op Association
Phone 913/449-2291
Eskridge, Kansas

Farmers Co-operative Assn.
Phone 913/388-2714
Talmage, Kansas

Grove Elevator Association
Phone 913/582-4232
(P.O. Silver Lake, Kansas)
Grove, Kansas

Farmers Co-op Elevator Assn.
Phone 913/926-3264
Morganville, Kansas

Farmers Grain Exchange, Inc.
Phone 913/263-2266
Abilene, Kansas

Farmers Elevator Co-op Co.
Phone 913/823-2383
Bavaria, Kansas

Beattie Farmers Union
Co-op Association
Phone 913/353-2237
Frankfort, Kansas

Harveyville Grange Co-op
Business Association
Phone 913/589-2372
Harveyville, Kansas

Co-op Grain & Supply Co.
Phone 316/947-3111
Hillsboro, Kansas

Jackson Farmers, Inc.
Phone 913/364-3161
Holton, Kansas



HIGHWAY TRAFFIC

You have to have eyes in the back of your head when driving farm equipment on the highway. Glen Filkin and his son, John, have to travel the highway to get to some of their 640 acres they farm near Wilson. "There is a lot more traffic now," Filkin said. "It's those big trucks that really put the scare in you when they whiz by and whip you with those wind currents," he added.

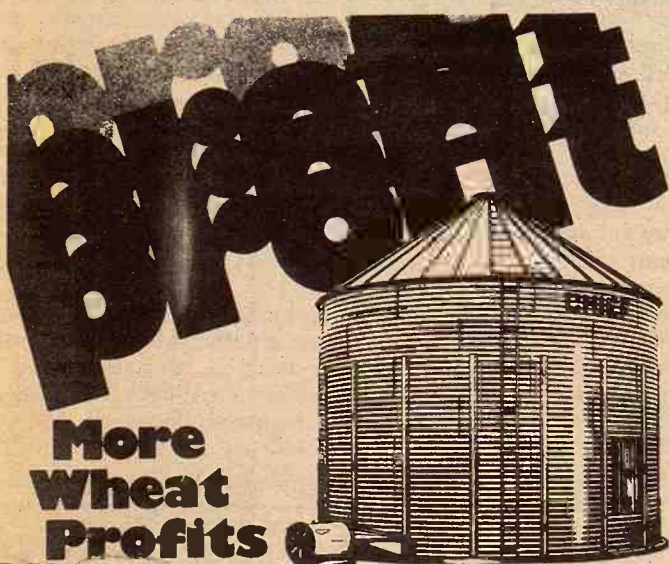

You stand to make more profit on your wheat harvest by storing, and no bin does a better job of insuring that profit than Chief. Let us tell you how Chief can boost your wheat profits.

CHIEF The big, burly bin for the big wheat profits!

Complete Erection Available

ELLIOTT CONSTRUCTION CO.

Phone 913 265-3872

MORROWVILLE, KANSAS

Insecticide Test Reveals No Significant Pollution

June 20, 1972

Chalk one up for the farmer, because insecticides used properly aren't polluting the rivers, lakes or wells in Kansas. What's more most new varieties of insecticides have little residual effects on the soil.

That's the general conclusion of 5 Kansas State university scientists who recently completed a 9-year study of insecticide use in the 6,600-acre Cedar Bluff Irrigation District west of Hays.

It is one of the longest and most intensive studies of farm insecticides and their effect on the environment yet undertaken and is being used by the Federal Environmental Protection Agency in developing guidelines for pesticide use.

The study was directed by Herbert Knutson, head of the Department of Entomology at Kansas State University.

The scientists surveyed 80 percent of the district's farmers and found 10,635 pounds of insecticides were applied in farming operations between 1960 and 1969.

Surprisingly, the study found that most insecticides used were non-persistent organophosphates and carbonates. The insecticides which persist longer in the environment, such as Aldrin and Dieldrin, generally were used before 1965. Then, with more acres under irrigation and more concern with pollution problems, farmers turned to insecticides which disappear quickly.

Knutson said the irrigation district provided a unique laboratory because during the study dry-land farming gave way to irrigation, a trend continuing in many parts of Kansas.

Said the report, "Knowing the distribution, magnitude and persistence in the ecosystem of insecticides residues resulting from normal agricultural practices during such a transition... could help to evaluate the long-range residue potential of these chemicals and to anticipate and possibly prevent negative environmental effects."

The scientists set aside a 29-acre cornfield for intensive study. Each year during the study insecticides were applied to control corn rootworms, fall armyworms and other insects.

Except in 1965, the insecticides were applied at the recommended rates. That year, they applied the insecticides at four times the recommended rates. Soil samples

were taken five times a year from the various control plots.

In addition, several wells were drilled in the study area. They ranged from 13 feet to 71 feet. Other water samples were taken from the smoky Hill River, from the Cedar Bluff Reservoir near the dam and from where water entered the main irrigation canal.

The study concluded that organophosphorus soil insecticides such as Diazinon and Parathion generally disappeared from the soil in two months after application.

But Aldrin and Dieldrin stayed around longer. After the extra-heavy application of Aldrin was applied in 1965, the scientists found the chemical persisted in the soil for at least four years, until the study's conclusion, in small quantities.

Knutson pointed out persistence alone doesn't tell the whole story. Chemicals such as Aldrin, while they are long-lasting, aren't as dangerous upon application as some of the newer, non-persistent insecticides.

"You can't have it both ways. If you put on something that will disappear quickly it's going to be hotter to handle," he said.

The study's regular testing of

drinking water from the wells showed some traces of insecticides, as much as 30 parts per trillion of Aldrin. But the study said, "We concluded that traces of insecticides detected in wells resulted from contaminated hoses used for sampling."

"In addition, residues were not detected in soil deeper than 12 inches from the surface, therefore, ground water at deeper levels would not be expected to contain residues."

"In summary, our findings substantiate those of others and indicate that insecticides applied at recommended maximum rates for five years did not contaminate ground water."

Samples of water taken from the Smoky Hill River and from the reservoir showed similar results. While Dieldrin and other insecticides were found in some of the water samples, the levels of contamination were considered far from dangerous — only about 12 parts per trillion.

"In summary," the report said, "infrequent trace levels of insecticides demonstrated no significant contamination in any of the surface waters."

Others participating in the study were A. M. Kadoun, T. L. Hopkins and Glen F. Swoyer of K-State and T. L. Harvey of the Fort Hays Experiment Station.

From
microscope
to
milking
parlor...
PURINA
is

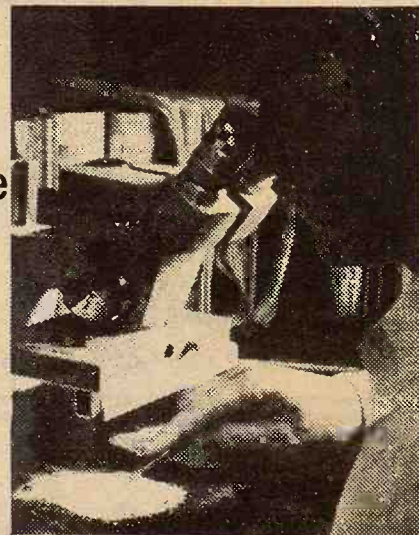

built for Milk Production

When it comes to building a Purina milking ration, microscopes and milking parlors have a lot in common.

The microscope represents just one of the many painstaking research tests made in checking ingredients, developing and mixing a ration, then re-checking the finished ration.

Each Purina dairy ration is proved in feeding trials at the Purina Dairy Research Center, as well as in exhaustive laboratory tests.

As for milking parlors, each Purina milking ration is built for the production it can help you get from your herd. Today's successful dairymen are proving that good nutrition is far more than just filling the rumen. The level of nutrition you put into the cow's digestive system is what helps her produce up to her bred-in ability.

Drop in soon and let us recommend a Purina research-proved milking ration for your herd. Thousands of good dairymen across the country are taking advantage of the research that's built into Purina milking rations. How about you?

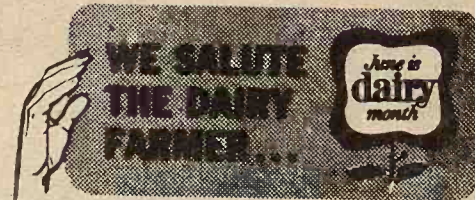

MOR-KAN ELEVATOR 349-2214 White City
MID-CONTINENT ELEVATOR ... CE 8-4177 Junction City
GORDEN MARK ELEVATOR ME 2-3381 Clay Center
FLINT HILLS FEED & GRAIN. PR 8-5322 Manhattan



**WHEAT STORAGE
AT ALL 4 LOCATIONS**
MILTONVALE BALA CLAY CENTER
LEONARDVILLE
Your Storage Solicited
USE FACILITIES MOST CONVENIENT FOR YOU
FAST HANDLING
Cash Or Storage
**THE FARMERS UNION
COOPERATIVE ASSOCIATION**



Home Office: Clay Center, Kansas
Elevator Phone 632-2313

Inher Met

Farmers in urban areas between a rock and a hard place come to inher

They are inherited farm speculators b assessed on v sold for rather as farmland. situation son Internal P assessment o

Over the last agricultural la the nation w metropolitan as land specu every availab The value agriculture, remained com

The Intern insists on ass land at the "p would chang willing buyer

The result holding prop development agricultural w to sell their p speculators' inheritance ta as 25 percent

Most of th focused on th the fringes o metropolitan out to meet r such as the Suffolk coun

Co



**W
Big
CASE**

504 TURBO
1370, Blast
HP*
*power tak
power, Mar
rating.



Clay Ce
PORTE

Marion
LONGH

Central
McBRA
Salina
VAHS

Inheritance Tax Cuts Metropolitan Area Farms

Farmers inheriting land near urban areas are being pinched between a rock and a hard spot when it comes to inheritance taxes.

They are forced to sell their inherited farms to real estate speculators because such taxes are assessed on what the land could be sold for rather than what it is worth as farmland. The blame for this situation some say lies with the Internal Revenue Service's assessment of inheritance taxes.

Over the last decade, the value of agricultural lands in wide sections of the nation within easy access to metropolitan areas has skyrocketed as land speculators have bought up every available piece of property. The value of this land for agriculture, however, has largely remained constant or has declined.

The Internal Revenue service insists on assessing all agricultural land at the "price at which property would change hands between a willing buyer and a willing seller."

The result has been that farmers holding property whose value for development is 5 to 10 times its agricultural worth, have been forced to sell their property to the waiting speculators simply to pay their inheritance taxes, which run as high as 25 percent.

Most of this pressure has been focused on the spreading areas on the fringes of the suburbs where metropolitan American is pushing out to meet rural America — areas such as the farther reaches of Suffolk county, N.Y.; suburban

Phoenix, Ariz.; the extreme northwestern part of Cook county in Illinois, and the Sierra foothills region of California.

In Barrington, Ill., Xavier Schmid, a 72-year-old farmer who is worried about the problem that will arise when he dies, cited the case of a 90-year-old neighbor who died and left a 500-acre farm to his wife.

"They haven't sold the farm yet," Schmid said, "as the wife is nearly 90, and when she dies taxes will be levied all over again and the sons will have to sell the farm for sure to pay taxes."

The fact that the situation became most acute very recently is largely attributable to the newly developing pattern of change in suburban America.

The 1970 census revealed that the fastest growing segment of the United States was the suburbs and the fastest shrinking was the rural areas. But of even greater significance was the evidence that the fastest growing segment of the suburban population was in the so-called "exurban areas" — those counties on the far fringe of the suburbs, between suburbs and countryside.

It is here that the real estate speculators are most busily at work and where the pressures on the remaining farmers are the strongest.

There are no statistics to show how many farms are going to speculators. Many are quietly sold but continue to be farmed for several years, even decades, under

"leaseback" arrangements, until the land becomes so valuable that the speculator finally moves in and puts a halt to the farming.

A spokesman for the Internal Revenue service said, "We've been aware of the problem really for several years and, of course, what it boils down to is that under the law we have no alternative but to set the tax on the value of the land sells for rather than on the value the property would be used for."

"It would take legislation to change the practice."

The extent of the problem and the concern it has aroused in agricultural America is indicated by the search for the methods to move around the revenue regulations.

On the Dade county area surrounding Miami, almost all farms by now have been incorporated. The corporate farmer is able each year to transfer a small amount of stock — up to \$3000 apiece is tax-exempt under gift tax statutes — to his children as gifts, easing the final impact of inheritance taxes when he dies.

The California Farm Bureau federation has begun to advise members to make their proper arrangements well in advance of death — giving land or corporate shares in land to their children over the years to take advantage of the gift tax exemption.

"All this is fine," said a New York farmer. "But I can't do this. I need cash loans on my property each year in order to operate. If I go to a bank and say I've given shares to my children, that I don't have clear title, they'll throw me out."

TICKLE BOX® by Ted Trogdon

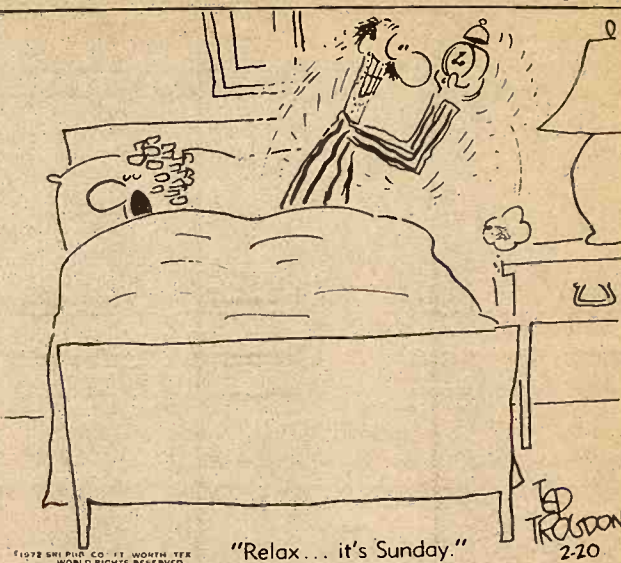

All the comforts of home

Wood Shavings



for farrowing
houses • Kennels
chicken houses

PACKED IN APP. 70 LB.
POLYETHYLENE BAGS

FOR SALE BY:

NELSON MANHATTAN HATCHERY

East US 24

Phone 778-3412

Manhattan, Kans.

Cover the Territory..

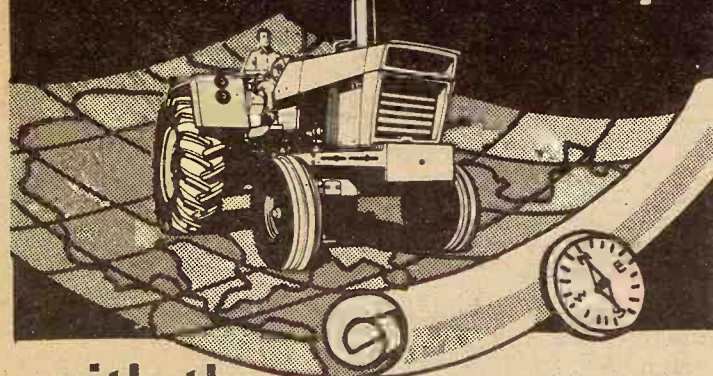

with the
Big New Case 1370 from
CASE DEALERS

504 TURBO-CUBE
1370, Blasting 140
HP*

*power take-off horse
power, Manufacturer's
rating.

BIG
TRADE
INS

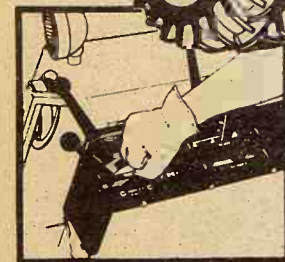

Smooth
on the go
Power Shift



CASE 1175

AVAILABLE
FINANCING



SEE A BIG TRACTOR MAN

Clay Center
PORTER EQUIP., CO.

Marion
LONGHOFFER SUPPLY

Centralia
McBRATNEY IMPL. CO.

Salina
VAHSOLTZ IMPL. CO.

Linn
KUHLMAN MOTOR CO.

Marysville
BRAUCHI BROTHERS

Chapman
JONES & KNOPP

Ellsworth
CHOITZ EQUIPMENT

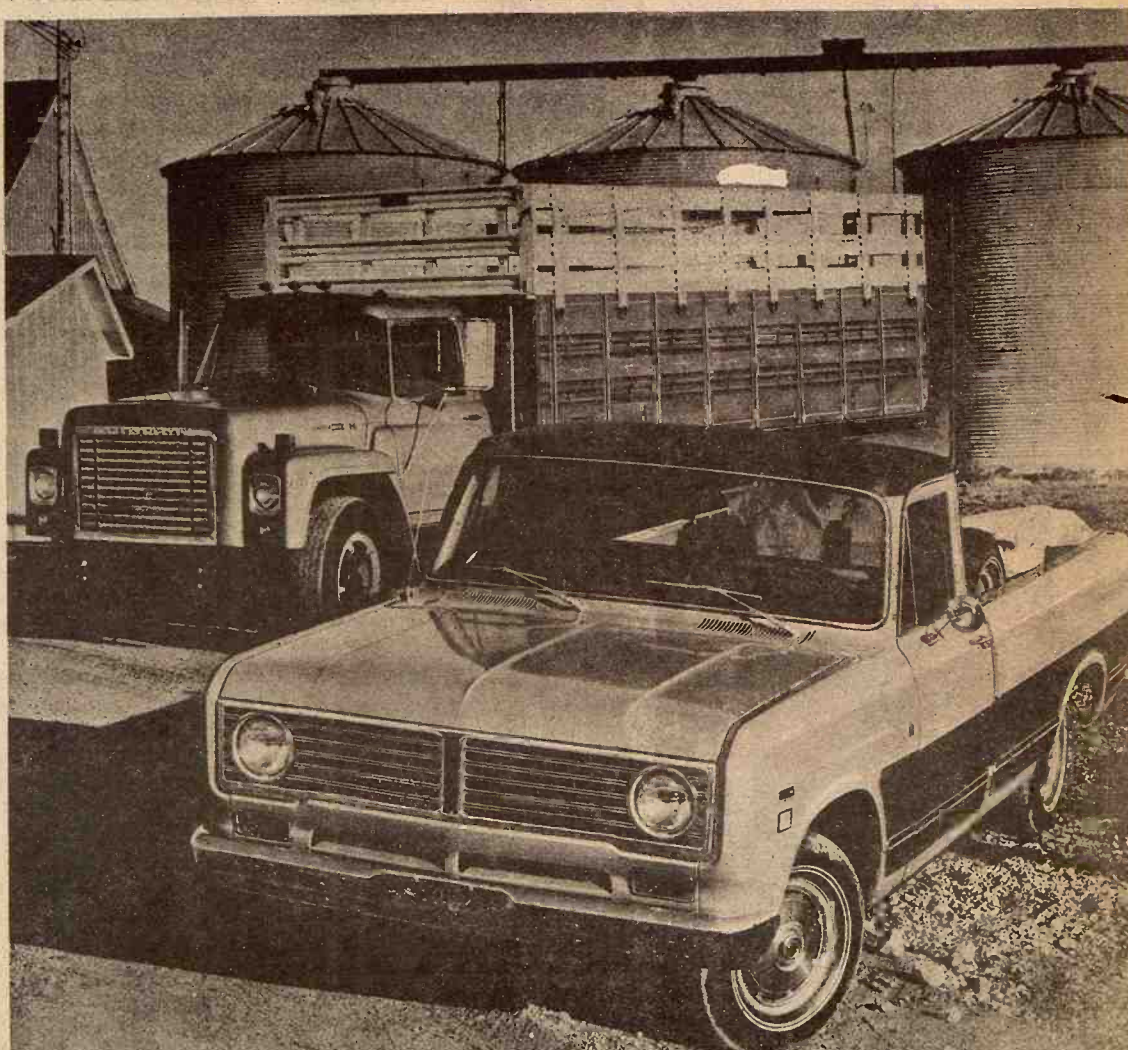

If you want a good light truck,
take the muscle from a good heavy truck.

Take the 392 cubic inch V-8 from a big INTERNATIONAL LOADSTAR®, for instance. And make that engine available as an option in the International 1110 pickup truck.

Then, give the pickup leaf-springs all around. So it has the suspension to handle really heavy loads.

But remember that a heavy truck engine and a heavy truck transmission and a heavy truck suspension don't have to mean a heavy touch. So offer power steering and

brakes. And deluxe vinyl upholstery. Air-conditioning. Even an AM/FM radio. In fact, offer practically any option anyone could want.

Look, any pickup's fine for riding around the farm. But if you also expect it to work around the farm, you want something more. The International 1110. The pickup with the Loadstar muscle.

When you're at your International dealer, take a test drive. In both of them.

INTERNATIONAL TRUCKS
International Harvester Company, Chicago, Ill. 60611

**Manhattan Truck
Sales & Service**

314 N. 3rd 776-9449
MANHATTAN, KANSAS

**Lynn's Truck
& Tractor**

316/382-2188 114 S. 2nd
MARION, KANSAS

**Buchman
Farm Supply**

Phone 913/229-6619
ALTA VISTA, KANSAS

Phenomenal Production By Kansas Agriculture

The phenomenal story of Kansas agriculture in 1971 together with facts and figures of a century of production on the farms of the state, are told in the 54th annual report of the Kansas State Board of Agriculture.

The report, covers more than 300 pages detailing Kansas agriculture.

The Kansas State Board of Agriculture was created by the Legislature in 1872. The current report primarily covers the period

from July 1, 1970 to July 1, 1971, but it also is a record of Kansas agriculture as shows through reports issued by the board continuously since 1877.

That Kansas is outstanding in the nation for the efficiency and progressiveness of its farms is shown by this ranking among the 50 states at mid-year 1971:

First in wheat production, flour milling and sorghum silage produced.

Second in commercial grain storage, the area of cropland (29.4 million acres), motor trucks on farms, grain drills on farms and sorghum grain production.

Third in cattle and calves farms, in dehydrated alfalfa processing and land in farms (50 million acres).

Fourth in cattle and calves produced, wild hay production, combines on farms and alfalfa seed production.

Fifth in rye, sweet clover and lespedeza production.

Sixth in grain-fed cattle marketings and popcorn production.

Seventh in cash receipts from farm marketings, \$1.5 billion, red meat slaughter and field forage harvesters.

Ninth in number of hogs produced.

Tenth in alfalfa hay, corn silage and American cheese production.

All of this caused Roy Freeland, Kansas secretary of agriculture, to refer to 1971 as a "phenomenon in productive capacity."

However, he reported in highlighting agriculture for the year, there were economic factors which prevented the year from being a total success. The parity ratio of prices received by farmers for all commodities in comparison with prices they pay dropped to the lowest since the depth of the depression days of 1933.

"Wheat growers, for example," he said, "harvested a record crop from a relatively small acreage. At \$1.28 a bushel, however, farmers received a price which was pitifully poor when compared with \$1.87 in 1950, \$2.09 in

June 20, 1972

1955, \$1.70 in 1960 and the U.S. parity figure of \$2.93 which reflects cost in relation to price.

"Agriculture contributes more to our economy and the American way of life than does any other segment of our population, and at times receives less recognition than any other segment."

But in the matter of production, Freeland said the year was indeed a golden one. He pointed to the all-time record wheat crop of 312.6 million bushels, achieved on only 9 million acres. He called the four milling industry a \$230 million business. The state's sorghum production broke through the 200-million bushel level for the first time in history.

Corn production last year at 208 million bushels was the greatest since 1932 and the average yield of 82 bushels per acre was the highest ever recorded.

Kansas cattlemen, Freeland reported, are finishing more and more cattle for the slaughter market. Packaging of red meat is a \$771 million Kansas industry annually.

"It is estimated that each dollar of value here represents \$6.95 in business activity, which indicates that the Kansas meat industry stimulates economic benefits totaling more than \$5½ billion each year," Freeland's report stated.

The report appears to have missed nothing in covering the wide ranging activities of the state's farmers during the year, reporting on such diverse subjects as cheese-making, which reached an all-time high last year, to a school near Girard which is turning out badly-needed horseshoers.

Soviet Wheat Crop Reportedly Better

A recent USDA report said that prospects for Soviet wheat production this year, in one of the country's most important grain areas is "better than reported earlier" and that winter damage was minimal.

However, the report didn't refer to conditions in the Ukraine, where winter wheat losses have been reported most severe.

Apparently the Russians want to keep an ace in their hand, and not reveal the complete situation. The previous report that indicated the Soviet wheat crop was severely damaged was made late in April by the Foreign Agricultural Service and conditions have changed in at least one area.

Hopes for selling US grain to the Soviet Union seem to be dimmed by this report.

We'd Like To Handle Your
WHEAT

Up-To-Date Facilities
Fast Handling

Flint Hills Feed & Grain

MANHATTAN

4th & RI Tracks

PR 8-5322



**Pay
attention,
Not
interest!**

Buy now. Pay no interest until March 1, 1973.

Offer applies to

(1) all new IH farm wheel tractors; (2) any used farm wheel tractor; (3) Cub Cadet® lawn tractors and riding mowers; and (4) any implement sold with tractor—when financed thru IHCC.

HERINGTON
Pioneer Service & Sales

HANOVER
Hanover Impl. Co.

MARYSVILLE
Bruna Brothers

WASHINGTON
Schumacher's, Inc.

WAKEFIELD
Auld Chevrolet Co.

COUNCIL GROVE
Macha-Revere

MINNEAPOLIS
Chapman Impl. Co.

LEONARDVILLE
Kendall Garage

ABILENE
Engel Motors

BELLEVILLE
C & E Impl. on US 81

JUNCTION CITY
Mohn Impl. Co.

FALUN
Dauer Impl. Co.

GERTRUDE BY TROGDON



YOU'VE HEARD
IT SAID:

SAVE REGULARLY—IT PAYS
NOW LET'S LOOK
AT THE FACTS:

**"AT HOME SAVINGS
YOUR EARNINGS
ARE COMPOUNDED
DAILY & PAID OR
CREDITED QUARTERLY"**

How Regular Savings Grow	\$10 Monthly	\$25 Monthly	\$50 Monthly	\$100 Monthly
2 YEARS				
You Save	240.00	600.00	1,200.00	2,400.00
We Add*	12.94	32.34	64.68	129.35
Total	252.94	632.34	1,264.68	2,529.35
5 YEARS				
You Save	600.00	1,500.00	3,000.00	6,000.00
We Add*	83.08	207.68	415.35	830.76
Total	683.08	1,707.68	3,415.35	6,830.76
10 YEARS				
You Save	1,200.00	3,000.00	6,000.00	12,000.00
We Add*	360.15	900.37	1,800.90	3,601.52
Total	1,560.15	3,900.37	7,800.90	15,601.52
20 YEARS				
You Save	2,400.00	6,000.00	12,000.00	24,000.00
We Add*	1,732.29	4,330.78	8,661.58	17,323.38
Total	4,132.29	10,330.78	20,661.58	41,323.38

* Compounded daily at our current 5% per annum rate.

SAVE REGULARLY - IT DOES MAKE A DIFFERENCE

member FSLIC



630 HUMBOLDT MANHATTAN DIAL 776-4733
HOURS: MON.—THURS. 9 A.M. to 4 P.M. FRI.—9 A.M. to 6 P.M.



Geared to Finance the
Successful Farmer or
Stockman with the
Growth of His Business



Phone 913/776-7061 - Manhattan, Kansas 66502

Heat Stress Proven Guilty In Bred Sows

Keeping bred sows cool during the hot summer months could pay dividends in two more pigs farrowed and weaned. The pigs will also tend to be heavier according to research work done at Oklahoma State.

Heat stress in the summer while

Grass & Grain
June 20, 1972

sows are pregnant is the apparent cause of the lower reproductive performance, says Dr. Bill Luce, extension livestock specialist at Oklahoma State University, Stillwater.

Heat stress, often experienced through the Midwest, interferes with implantation of the embryo in the first month of pregnancy. But heat stress a week or two before farrowing is even more critical.

Manhattan Commission Co.

INC.

STARTING TIME
12:00 NOON

SALE EVERY

Thursday

Consignors from near and far made our sale last Thursday, June 15, one of the largest harvest time sales in our history. The market was strong to very active on all classes of cattle, except cows; they were some lower.

The Manhattan Sale never closes for harvest. We hold our regular sale every Thursday. We'll have buyers and we'll be glad to look your cattle over if you want to sell at this time.

Following is a partial listing of the sale last Thursday:

STOCKER & FEEDER CATTLE

Orwin Havenstein, Westy	2 blk str	602 @	41.00
Walter Soelter, Paxico	1 blk str	675 @	39.50
Francis Budden, Randolph	1 blk str	580 @	36.00
Walter Soelter, Paxico	3 b/bwf hf	631 @	36.90
Neil Richter, Green	1 wf hfr	575 @	36.25
Francis Budden, Randolph	1 blk hfr	570 @	35.50
Raymond Heine, Alma	1 wf hfr	850 @	31.00
Raymond Heine, Alma	1 wf hfr	840 @	30.75

STEER CALVES

Roger Kimble, Alma	1 wf str	150 @	72.50
Roger Kimble, Alma	1 wf str	250 @	58.50
Elaine Harder, Manhattan	5 wf str	298 @	51.50
John W. Jahnke, Riley	2 blk str	262 @	50.25
Paul Irvine, Manhattan	1 b/brkl	265 @	50.25
L. & J. Siebold, Clay Center	1 wf str	260 @	49.00
Paul Irvine, Manhattan	1 wf str	380 @	48.10
Orwin Havenstein, Westy	2 blk str	385 @	47.00
Almon Stelter, Blaine	1 wf str	375 @	47.00
W. Stuenkel, Linn	2 rn str	300 @	46.75
W.D. Waltman, Paxico	8 wf str	445 @	46.00
M.M. Gurtler, Maple Hill	7 wf str	503 @	45.75
Orval Scheller, Marysville	2 wf str	385 @	45.25
John Lee, Jr., Council Grove	1 blk str	415 @	45.10
Carl Boswell, Delia	1 b/brkl	500 @	45.00
Paul Irvin, Manhattan	1 b/brkl	400 @	45.00
Orwin Havenstein, Westy	9 blk str	470 @	44.25
Conrad Soelter, Alma	1 wf str	260 @	43.75
Orval Scheller, Marysville	1 wf str	455 @	43.25
John W. Jahnke, Riley	2 blk str	360 @	43.00
Carl Boswell, Delia	1 wf str	495 @	42.30
Walter Soelter, Paxico	6 blk str	558 @	41.60
L. & J. Siebold, Clay Center	1 wf str	280 @	41.25
W. Stuenkel, Linn	2 red str	387 @	40.25
John W. Jahnke, Riley	1 blk str	460 @	40.25
W.D. Waltman, Paxico	1 wf str	525 @	40.25
John W. Jahnke, Riley	6 holst str	443 @	39.00
John Hanson, Leonardville	1 blk str	460 @	38.75
Francis Budden, Randolph	1 blk str	525 @	38.00
Dennis Davis, Alma	3 char str	538 @	38.00
Dennis Davis, Alma	2 blk str	540 @	37.75
Steve Havenstein, Westy	1 char str	555 @	37.50

HEIFER CALVES

Roger Kimble, Alma	1 wf hfr	265 @	44.50
Elaine Harder, Manhattan	6 wf hfrs	365 @	43.25
Ronald Bandel, Alma	1 wf hfr	340 @	42.75
Elaine Harder, Manhattan	1 wf hfr	250 @	42.75
Roger Kimble, Alma	1 wf hfr	355 @	42.50
Edgar Lagging, Alma	1 blk hfr	260 @	42.50
L. & J. Siebold, Clay Center	2 wf hfrs	310 @	42.25
Orwin Havenstein, Westy	1 blk hfr	315 @	41.25
Roy Palenske, Alma	5 b/wf hfrs	393 @	40.75
Dennis Davis, Alma	1 blk hfr	435 @	40.10
W.D. Waltman, Paxico	8 wf hfrs	446 @	39.25
Carl Boswell, Delia	1 wf hfr	430 @	39.00
Victor Hunninghake, Frankfort	1 b/wf hfr	460 @	38.75
Almon Stelter, Blaine	1 wf hfr	520 @	37.80
Francis Budden, Randolph	3 b/wf hfrs	445 @	37.75
Victor Hunninghake, Frankfort	1 wf hfr	500 @	37.75
M.M. Gurtler, Maple Hill	2 wf hfrs	497 @	37.10
Elmer Cogswell, Manhattan	5 blk hfrs	492 @	37.10
3J Ranch, Manhattan	1 wf hfr	260 @	37.00
Walter Soelter, Paxico	4 blk hfrs	537 @	37.00
Carl Boswell, Delia	1 wf hfr	520 @	36.75
Dwight Burgess, Wamego	1 wf hfr	440 @	36.75
John Hanson, Leonardville	1 blk hfr	440 @	35.00

CALVES BY THE HEAD

Jim Whitney, Manhattan	1 blk hfr	@	98.00
Rodger Kimble, Alma	1 wf hfr	@	95.00
Rodger Kimble, Alma	1 wf hfr	@	89.00
Dennis Dekat, St. George	1 holst	@	88.00
Jim Whitney, Manhattan	1 blk hfr	@	80.00
Richard Stahl, Junction City	1 holst bull	@	75.00
Dwayne Burgess, Wamego	1 wf hfr	@	67.50
John W. Jahnke, Riley	1 holst hfr	@	61.00

BULLS

Lester Holm, White City	1 wf bull	1365 @	32.60
Preston Thomas, Council Grove	1 wf bull	1275 @	32.20
Hoffman Bros., St. George	1 blk bull	1420 @	31.80
Victor Bandel, Alma	1 wf bull	1440 @	31.70
Victor Zimmerman, Alta Vista	1 wf bull	1380 @	31.30
Dave Picolet	1 char bull	1415 @	31.30
K. French, Topeka	1 wf bull	1375 @	29.20

COWS

Peddlicord Bros., Wamego	1 blk cow	1055 @	29.60
K. French, Topeka	1 wf cow	835 @	28.80
Raymond Heine, Alma	1 wf cow	770 @	27.50
Dave Picolet	1 b cow	800 @	26.90
Altwegg Bros., Riley	1 holst	1370 @	26.40
Edgar Baker, Wamego	1 r/brkl	1190 @	26.00
John Weyrauch, St. Marys	1 holst	1255 @	26.00
Willard Kraus, Eskridge	1 wf cow	990 @	25.80
Richard Stahl, Junction City	1 holst	1230 @	25.60
Richard Chestnut, Clay Center	1 blk cow	965 @	25.60
John Weyrauch, St. Marys	1 holst	1320 @	25.60
John Weyrauch, St. Marys	1 holst	1270 @	25.50
Edwin Hamel, Morganville	1 holst	1460 @	25.40
Rodger Kimble, Alma	1 wf cow	1175 @	25.40
L. & M. Jahnke & Son, Leonardville	1 holst	1065 @	25.40
Dave Picolet	1 char cow	1135 @	25.30
Marvin Sprecker, Leonardville	1 holst	1400 @	25.30
Ubel Bros., Westmoreland	1 holst	1300 @	25.30
John Weyrauch, St. Marys	3 holst	1261 @	25.30
John Weyrauch, St. Marys	1 holst	1455 @	25.20
Ubel Bros., Westmoreland	1 holst	1085 @	25.20
Dave Picolet	1 blk cow	965 @	25.10
John Weyrauch, St. Marys	1 holst	1410 @	25.10
Orval Scheller, Marysville	1 wf cow	1010 @	25.10
Archie Wohler, Belvue	1 holst	1405 @	25.10
L. & M. Jahnke & Son, Leonardville	1 holst	1275 @	25.10
Peddlicord Bros., Wamego	1 wf cow	970 @	25.00
Victor Hunninghake, Frankfort	1 wf cow	1125 @	25.00
Victor Bandel, Alma	1 wf cow	1190 @	25.00
Dave Picolet	3 blk cows	911 @	25.00
A.C. Ebert, St. George	1 wf cow	830 @	24.90
Howard Morgan, Alta Vista	1 holst	1110 @	24.90
Hester Miller, Waterville	1 gern	1100 @	24.90
Rodger Kimble, Alma	1 wf cow	950 @	24.90
Dwayne Burgess, Wamego	1 wf cow	1085 @	24.90
Willard Kraus, Eskridge	1 wf cow	1000 @	24.90
C. Blevins, Manhattan	2 gern	1097 @	24.90
Dave Picolet	4 blk cows	953 @	24.90
Victor Bandel, Alma	1 wf cow	935 @	24.80
L. & M. Jahnke & Sons, Leonardville	1 holst	1425 @	24.80
Howard Morgan, Alta Vista	1 blu rn	935 @	24.80
John Weyrauch, St. Marys	1 holst	1435 @	24.80
Dave Picolet	2 blk cows	1080 @	24.80
Rodger Kimble, Alma	2 wf cows	1060 @	24.80
Raymond Nelson, Riley	1 wf cow	1150 @	24.75
3J Ranch, Manhattan	1 wf hrn	1085 @	24.75
Melissyn Miller, Marysville	1 ger cow	965 @	24.70
Dave Picolet	1 char	955 @	24.70
Dave Picolet	1 blk cow	980 @	24.60
Merlin Potts, Leonardville	1 wf cow	1055 @	24.60
Peddlicord Bros., Wamego	1 blk cow	930 @	24.60
John Weyrauch, St. Marys	1 holst	1080 @	24.60
Victor Bandel, Alma	1 wf cow	1035 @	24.60
L. & J. Siebold, Clay Center	1 wf cow	970 @	24.50
Neil Richter, Green	1 wf cow	1105 @	24.50
Willard Kraus, Eskridge	1 wf cow	1080 @	24.50
Victor Bandel, Alma	2 wf cows	1010 @	24.50
Dave Picolet	1 blk cow	1005 @	24.40
Almon Stelter, Blaine	1 wf cow	880 @	24.40
Geltner Wegner, Onaga	1 wf cow	1170 @	24.30
Rodger Kimble, Alma, Alma	1 wf cow	950 @	24.30
Neil Richter, Green	1 wf cow	930 @	24.30
3J Ranch, Manhattan	1 wf hrn	835 @	24.25
Dave Picolet	1 blk cow	995 @	24.25

SPECIAL ATTRACTION FOR THURS., JUNE 22

A real good American bred saddle horse.

Victor Bandel, Alma	1 wf cow	1175 @	24.20
Delmar Maikie, Alma	1 holst	1405 @	24.20
Wickstrum Bros., Westy	1 blk cow	895 @	24.20
Dave Picolet	2 blk cows	1005 @	24.20
Archie Wohler, Belvue	1 holst	1240 @	24.10
Lloyd Martin, Wheaton	1 wf cow	1225 @	24.10
Edgar Baker, Wamego	1 r brkl	1235 @	24.10
Wickstrum Bros., Westy	1 blk cow	825 @	24.10
James Johnston, Green	1 wf cow	1065 @	24.10
Elmer Moline, Waterville	1 wf cow	1075 @	24.10
Victor Bandel, Alma	1 wf cow	1135 @	24.00
Ray J. Smith, Alta Vista	1 wht cow	1015 @	24.00
Randy Sprecker, Leonardville	1 holst	1210 @	24.00
3J Ranch, Manhattan	1 wf hrn	880 @	24.00
Lloyd Martin, Wheaton	1 wf cow	1230 @	23.90
Willard Kraus, Eskridge	1 wf cow	940 @	23.90
Carl Boswell, Delia	1 wf cow	1245 @	23.90
Henry Beichter, Manhattan	1 wf cow	1165 @	23.90
Winston Buss, Leonardville	1 wf cow	835 @	23.90
Dave Picolet	1 blk cow	895 @	23.90
Edgar Lagging, Alma	1 blk cow	1065 @	23.90
Victor Bandel, Alma	1 wf cow	1205 @	23.80
Ronald Bandel, Alma	1 wf cow	1085 @	23.80
Richard Chestnut, Clay Center	1 wf cow	960 @	23.80
Ronald Bandel, Alma	1 wf cow	1160 @	23.70
Carl Boswell, Delia	1 wf cow	1120 @	23.60
Conrad Soelter, Alma	1 holst	1685 @	23.50
Edgar Lagging, Alma	1 blk cow	1025 @	23.40
James Johnston, Green	1 wf cow	940 @	23.30
3J Ranch, Manhattan	1 wf hrn	940 @	23.30
Rodger Kimble, Alma	1 wf cow	915 @	23.30
Carl Boswell, Delia	1 wf cow	1270 @	23.25
Willard Kraus, Eskridge	1 wf cow	940 @	23.25
Carl Boswell, Delia	1 wf cow	1175 @	23.20
John Weyrauch, St. Marys	1 holst	1415 @	23.10
Earl Wendland, Randolph	1 jer cow	800 @	23.10
Dave Picolet	1 blk cow	915 @	23.10
Henry Kufahl, Onaga	1 wf cow	840 @	23.10
Henry Beichter, Manhattan	1 wf cow	1100 @	23.00
3J Ranch, Manhattan	1 wf hrn	1000 @	22.90
James Johnston, Green	1 wf cow	850 @	22.90
Charles White, Manhattan	5 blk cows	719 @	22.80
Ardell Kufahl, Onaga	1 blk cow	860 @	22.80
3J Ranch, Manhattan	1 wf hrn	1005 @	22.75
Willard Kraus, Eskridge	1 wf cow	1220 @	22.60
Oren Havenstein, Westy	1 blk cow	790 @	22.60
A.C. & Tom Ebert, St. George	1 blk cow	920 @	22.50
Orval Scheller, Marysville	1 wf cow	940 @	22.50
Altwegg Bros., Riley	1 holst	1275 @	22.40
3J Ranch, Manhattan	1 wf hrn	775 @	22.30
M.M. Gurtler, Maple Hill	1 wf cow	1455 @	22.25
Henry Kufahl, Onaga	1 wf cow	1035 @	22.25
Dave Picolet	1 blk cow	860 @	22.20
C.E. Garanson,	1 wf cow	983 @	21.60
L. & J. Siebold, Clay Center	1 wf cow	800 @	21.50

WE BUY HOGS AT 3 LOCATIONS

We buy fat hogs at Manhattan, Eskridge and Alta Vista without charging commission. We weigh them immediately upon arrival. Why stand your hogs and shrink them when you can sell them at arriving weight with no commission to pay and make more net profit per hog.

TAKE YOUR HOGS TO THE NEAREST STATION or to your preferred location

Manhattan
Sale Barn Every Mon., Tues., Wedn., Sat.
Phone 913/776-4815
Buying Hours 8:00 A.M.-2:00 P.M.

Eskridge
Every Monday 8:00 A.M.-2:00 P.M.—Ph. 913/449-2347

Alta Vista
Every Saturday 8:00 A.M.-2:00 P.M.—Ph. 913/229-6303
Or leave a message at 913/663-2226

FOR ESTIMATES

W. E. DUGAN..... Alta Vista, 229-6430	Consignment Reports
JOE RAINE.....Maple Hill, 663-2226	WIBW Radio 6:30 a.m.
DON WELLS.....Manhattan, 539-3744	Thursdays
MERVIN SEXTON.....Abilene, 263-3449	WIBW-TV 12:15 noon
WALT SUTTER.....Junc. City, 238-5685	Wednesdays
BARN PHONE.....Manhattan, 776-4815	

AUCTIONEERS
Joe Raine and Jude Carey

Horse Vaccine Proven Effective

The Agriculture Department says Venezuelan equine encephalomyelitis (VEE) by using full-strength vaccine.

Sale every WEDNESDAY ESKRIDGE, KANSAS

Night Sales

Through Summer

START AT 7 PM

HOGS

CATTLE

Our swine sale last Wednesday was featured by the biggest run of sows ever received at this auction.

FAT HOGS: 210-225 @ 26.00-26.40. 230-240 @ 25.90-26.35. 240-260 @ 25.75-26.00. 260-280 @ 25.25-25.75. 280-320 @ 24.50-25.00

SOWS, a big run, sold @ 20.00-22.50.

HEAVY BOARS sold @ 19.50-22.00

LIGHT BOARS @ 17.50-22.75

WEANING PIGS 4-6 week old @ 20.00-30.00 head.

BABY PIGS @ 12.50-20.00 the head.

FEEDER SHOATS 100-150 lbs. @ 26.00-28.50 cwt.

CATTLE. A light run as expected this time of year, but the market was good. Baby calves sold at higher prices, those only a few days old bringing \$55.00-100.00 the head. HEIFERS in the 450 lb. class sold @ 37.20-46.00. We had a good cow and bull market.

SPECIAL CONSIGNMENT WEDN., JUNE 21
12 cows, utility and high dressing. Also 2 calves and 4 heavy springer Angus cows.

If you have livestock to sell, call one of us and we'll come out, or just bring them in. Call this week. We had an exceptionally good, top dollar week on our hog market.

HORSE SALE FRIDAY, JUNE 23
All Kinds of Horses.

Office Phone 913/449-2606
Sonny Doerschlag .. 913/862-2590

Bonded • Certified

Field man: DUSTY YOUNG, After 6 p.m. & Sun., Eskridge 913/449-2863.

FLINT HILLS Livestock Auction

Listen to Consignment Report WIBW 6:30 a.m. Wed.

BARN OFFICE
Open Daily - 7 a.m. - 8 p.m.
Closed Sunday
CAFE
Open Daily 7 a.m. - 6 p.m.
Closed Sunday
Yardman on duty everyday
except Sunday.
Office Phone 913/449-2606

Officials of the Agricultural Research Service said tests were conducted by veterinary scientists who used the "recommended level" of VEE vaccine. Ten vaccinated horses were exposed to VEE viruses two weeks later and showed no sign of the illness, the department said.

Another group of horses was vaccinated with diluted vaccine, and 20 per cent of them became ill.

The disease killed many horses in southern Texas last year and threatened to spread across the country before it was headed off by a massive immunization campaign.

Officials said horses not vaccinated last year should be treated this season.

Quick Frozen Chickens Tastier, More Appealing

Quick frozen broilers not only are tastier, tenderer, and more appealing than those frozen more slowly, but when deep-fat fried they also compare very favorably in flavor with freshly prepared broilers.

This is reported by two Kansas State University poultry researchers, F. E. Cunningham and Peggy Lohmeyer, on the basis of recent studies in K-State's department of dairy and poultry science.

Panelists rated the quick frozen birds as having better eye appeal and as being more tender than fried chicken that was freshly prepared. And a taste panel had only a slight preference for flavor of freshly prepared birds. Cooking losses were lower for the quick frozen birds than for those freshly prepared.

Cunningham and Miss Lohmeyer compared fryer part samples of both white and dark meat which had been frozen at 8 degrees above zero, at 20 degrees below zero, and at 197 degrees below zero (quick frozen in a liquid nitrogen freezer).

Bone darkening, which was severe at 8 degrees and at 20 below, was nearly absent in fryer parts which had been quick frozen.

Meat from birds frozen at 8 degrees above zero was significantly tougher than meat frozen at colder temperatures.

25-Cent Fee Added To Kansas Hunting Licenses

The Kansas Legislature last session passed a bill requiring that a 25-cent fee be charged for each fishing, hunting and trapping license sold in the state. The new law is to become effective July 1.

In notifying Kansas sportsmen of

the new legislation, Kansas Fish and Game Department officials emphasized that the 25-cent fee is a handling charge which is to be deposited in county general funds in the county where the license is purchased. It is not a license fee increase but rather is an additional charge over and above the basic license price.

In addition, other license vendors, sub-agents of the county clerks, may charge another 25-cent fee to defray handling and processing costs.

PINKEYE, GERMS and "BLAH" HAY

Say goodbye to all three when you pick up on these great new ideas in the Animal Health department at your local CO-OP.

CO-OP Pinkeye Medication. Proven remedy for pinkeye in animals. Now in an opaque plastic container that provides better protection for the ingredients. Comes with handy adjustable trigger applicator. One pint.

CO-OP Kleen. A powerful new all-purpose disinfectant-detergent-deodorant for cleaning and sanitizing hard surfaces. Ideal for use anywhere around the farm or house where germs thrive. One gallon jug goes a long way.

CO-OP Hay Start. A new medicated, vitamin-fortified top dressing for hay that adds palatability to get calves eating hay earlier. Can also be used on grain and concentrate rations. In 25-pound plastic tub with measuring spoon.



ANIMAL HEALTH PRODUCTS

St. Marys
Farmers Union Co-op
Business Assn.
St. Marys
Phone 913/437-2434

Greenleaf
Farmers Co-op Elevator Assn.
Greenleaf-Linn
Washington
Phone 913/747-2160

Carlton
Farm Co-op Assn.
Carlton-Dillon
Phone 913/949-2221
913/336-7228

Manhattan
Farmers Cooperative Assn.
Manhattan-Alta Vista
Westmoreland-Onaga
Phone 913/776-9467

Clay Center
Farmers Union Co-op
Clay Center-Bala-
Miltonvale-Leonardville
Phone 913/632-3800

Lindsborg
Farmers Union Elevator Co.
Lindsborg-Falun
Bridgeport
Phone 913/227-3342

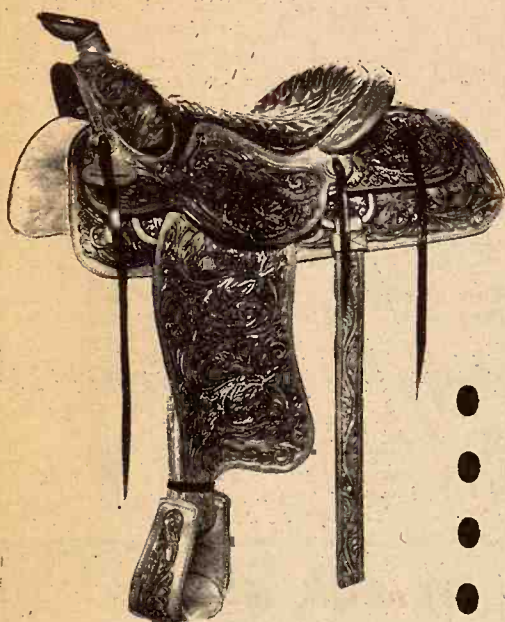

Complete Selection OF Saddles and Tack

— FEATURING —

- Wyeth & Big Horn Saddles
- Hyer Boots
- Johnson & Valhoma Halters
- Farnam Horse Care Products

'Complete Line Of Products For The Working Horse'

Farmers Union Co-op
FEED MILL

St. Marys

PHONE 913-437-2434

St. Marys

K-HILL MART

Furniture & Appliances

East Over the Viaduct on Hiways 177 and 18 776-9707

MANHATTAN

THE HOME OF CERTIFIED SERVICE

OPEN
Monday
thru
Thursday
Till
7:00

TERMS
TO
SUIT
YOU



GRINDING MILO

Charles Shippy, Woodbine, is mixing up some feed for the 28 feeder cattle he's fattening out. Shippy farms 480 acres and has a partnership with his son Gerald in a stock cow operation. Shippy said the wheat in his area was looking good and believes harvest is just around the corner.

Kansas Indians Get Federal Grant

The U.S. Department of Labor has approved a \$373,767 grant to provide training and employment opportunities for Indians in northeast Kansas.

Indian Enterprises, Inc., an Indian-owned economic corporation, will administer the grant, in cooperation with the employment security division of the Kansas State Department of Labor.

The grant will pay for administrative costs of the program, as well as provide allowances for participants during training.

100 persons will take part in the program, receiving training in building trades, food services and graphic arts.

Haskell American Indian Junior College at Lawrence will provide the training, most of which will last for two semesters and a summer session.

Jr. Livestock Assn. Field Day Scheduled July 8

The Kansas Junior Livestock Association has scheduled its 9th annual field day for July 8, at the

Claude Messner & Sons Duroc Farm, 1 1/4 miles north of Caney on Highway 75.

Registration will begin at 8 a.m., followed by a swine type demonstration and seven judging classes. The afternoon program will feature Willard Olson, sonora technician from K-State, who will discuss the use of the scanogram and on the

Grass & Grain

15

June 20, 1972

farm livestock testing. In addition Robert Hines, swine specialist at K-State, will speak on the swine industry in Kansas. These two men will also serve as contest judges.

GHERE'S OFFERS

COMPLETE

*ANTENNA

AND

*T.V. SERVICE

WE SERVICE ALL MAJOR BRANDS

GHERE'S

MAGNAVOX HOME ENTERTAINMENT CENTERS

316 Poyntz
Manhattan, Kansas 66502
(913) 776-9259

612 Commercial
Emporia, Kansas 66801
(316) 342-1624

WARD M. KELLER
MANHATTAN'S STORE FOR WOMEN

REDUCED

OVER 600 SPRING
AND EARLY SUMMER

DRESSES

REGULAR \$12⁰⁰ TO \$75⁰⁰

NOW \$8⁰⁰ TO \$50⁰⁰

Your favorite styles in your favorite fabrics, gathered together into one group and prices especially low! Juniors and Junior Petites sizes 3 to 15. Half sizes 12 1/2 to 22 1/2. Regular sizes 8 to 20.



- Pants
- Skirts
- Shorts
- Jackets
- Tops

One large group of
Spring and Early Summer
SPORTSWEAR

1/3 to 1/2 OFF
REGULAR PRICE



ONE GROUP
Long Dresses
Party Dresses
1/3 TO 1/2 OFF
REGULAR PRICE

SPRING COATS
Wools—All Weathers—Knits
REG. \$35.00 TO \$89.00
NOW \$24⁰⁰ TO \$60⁰⁰
REG. \$19.00 TO \$39.00
NOW \$13⁰⁰ TO \$27⁰⁰

SPORTSWEAR
1/2 PRICE
In our Bargain Corner
on the Lower Level

100's of Yards of Assorted
YARD GOODS
Reg. \$1⁵⁰ To \$2⁰⁰ Yard

98¢ YARD

MANY SUMMER FABRICS REDUCED

HANDBAGS—Summer Straws
1/3 OFF Regular Price

WARD M. KELLER
MANHATTAN'S STORE FOR WOMEN
Open Thursday Nights Till 8:30

328 Poyntz - Downtown Manhattan

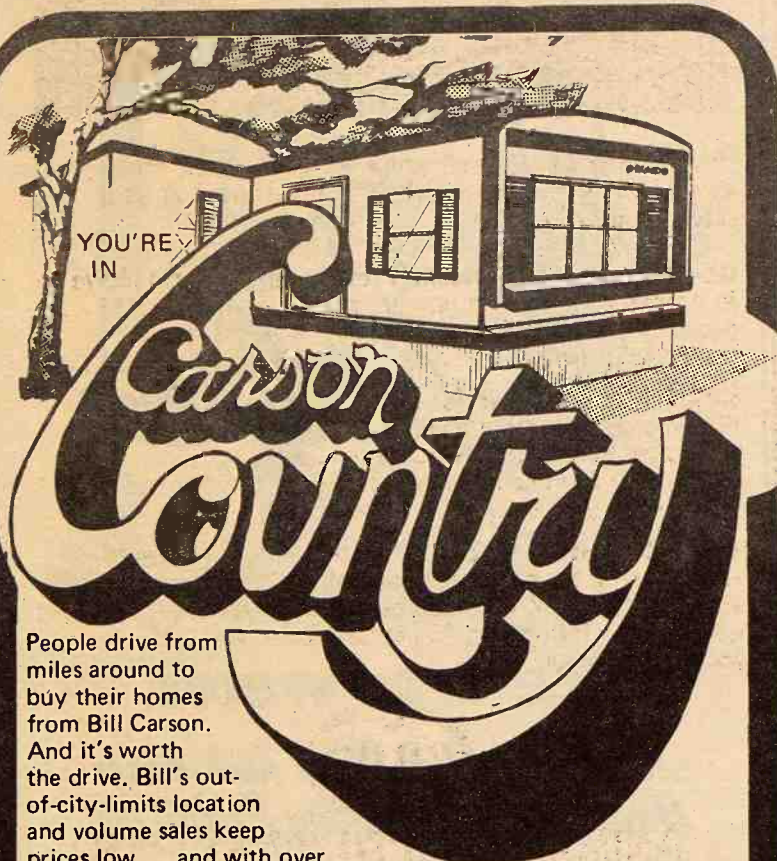

People drive from miles around to buy their homes from Bill Carson. And it's worth the drive. Bill's out-of-city-limits location and volume sales keep prices low... and with over 30 homes to choose from, all top quality, you'll find what you want in a home.

EXAMPLE: 14' WIDE CHAMPION/furnished & delivered -
\$ 90.18 per month
624.85 down
5995.00 Cash Price
96 Mo. A.P.R. 11.99 Pct. 8657.28 Total
PLUS for a limited time... you will receive a 5' x 7' UTILITY BUILDING... built of high quality hot dipped galvanized steel...

ABSOLUTELY FREE with your new home

Low prices... top quality... large selection and immediate delivery make it WORTH THE DRIVE when you live in CARSON COUNTRY!

OPEN SUNDAYS

Carson
Mobile Home Sales

On Highway K-18 - Between
Manhattan & Junction City





MOWING TIME

Ernest Lindquist, Waterville, is helping his sons with the haying. Lindquist has done most of the mowing. He figures that will cover his share of the feed for his 25 stock cows, and for a man 72 years old he's right.

K-State Scientists To Study Photos From Ag Satellite

MANHATTAN — Can photos taken from satellites far above the earth help earth-bound scientists study water use and diseases of winter wheat in Kansas?

A Kansas State University research team will soon test this possibility with the assistance of a 14 month NASA (National Aeronautics and Space Administration) contract and data to be provided by sensing devices to be carried by ERTS-A (Earth Resources Technology Satellite) which is going up soon.

Many observers are skeptical that this can be done, but Dr. Edward T. Kanemasu, KSU scientist who is associated with the Evapotranspiration laboratory and is in charge of the experiment, points out that "if it should prove feasible to predict severity of diseases 30 days in advance, Kansas farmers might be in a position to make intelligent decisions which could produce millions of dollars more in farm income annually."

ERTS-A, scheduled now to go up in July, will carry three television cameras, one of which is to be filtered for the near-infrared part of the spectrum and theoretically will provide pictures from which the vigor of plant life can be determined. In addition, the satellite will receive and record messages from ground based transmitters located in fields of cooperating Riley County farmers. These messages will contain meteorological data which will be used to predict disease severity.

Kanemasu says the photos cover an area of approximately 100 square miles, but scientists hope to be able to pinpoint areas as small as an acre.

The satellite will circle the globe at the height of 500 miles and its orbit will enable it to send back photos of the same exact spot on earth every 18 days.

In the meantime, Kansas State University scientists will make intensive studies of actual conditions at test sites in Riley, Harvey, Finney, and Russell Counties. Later they will study the satellite photos, in series, to determine whether it might have been possible to predict the extent and severity of the three major Kansas wheat diseases: soil-borne mosaic, wheat streak mosaic, and leaf rust.

ERTS-A originally was to have gone aloft in April and would have permitted the K-State team of scientists in the departments of agronomy, plant pathology, entomology, agricultural engineering, and electrical engineering to have studied the 1972 crop. Unfortunately the launching was delayed. In an effort to assist the KSU team with its research NASA has provided three U-2 overflights of the Kansas test sites this spring and will provide two additional in the near future.

The application for the NASA contract to study wheat diseases was made through the University of Kansas Center of Research, Inc., and K-State scientists will use sophisticated equipment at the KU Center to help analyze and interpret their data.

Near Total Ban Placed On DDT

Environmental Protection Administrator William D. Ruckelshaus

ordered today an almost complete ban on use of the pesticide DDT in the United States.

Ruckelshaus made the ban effective Dec. 31, 1972, to allow a transition to substitute pesticides.

Under his order, the use of DDT will be permitted in this country only for public health purposes and in three minor uses to protect crops where no effective alternatives available — that is, on green peppers, onions and sweet potatoes in storage.

All remaining crop uses of DDT — mainly on cotton, peanuts, and soybeans — will be banned.

Ruckelshaus' decision was based on a 17-month study by EPA on the effects of the widely used chemical.

The heated debate over its safety has raged for years, spreading from the laboratory to the courtroom and pitting environment groups against farmers and public health groups.

Environment groups have condemned DDT as damaging to wildlife and a potential cancer threat to man. They assert safer methods are available to control

June 20, 1972

pests. Agriculture interests have insisted the chemical is safe and essential for bountiful crops.

The Agriculture Department first began canceling some uses of DDT in November 1969.

It banned DDT on house and garden plantings, shade trees and tobacco crops.

In March and August 1970, DDT was outlawed around water, marshes and wetlands, except for essential public health purposes. Using the chemical on livestock, lumber, buildings, forest trees and more than 50 fruit and vegetable crops also was banned.

The controversy prompted environment groups, headed by the Environmental Defense Fund, to file suit to force a ban on all remaining uses of DDT. Cotton is the major remaining crop on which the pesticide is used.

The suit prompted a federal appeals court to order EPA to control a scientific study and hold public hearings.

WE BUY FAT HOGS

Mondays thru Fridays 9 a.m. - 3 p.m.

AT UNION PACIFIC STOCKYARDS

MARYSVILLE, KANSAS

Clougherty Packing Co.

NO COMMISSION

NO SHRINKAGE

We may not have the best hog market every day, but we may have the best market the day you wish to sell your hogs.

BONDED FOR YOUR PROTECTION

MARK WILKIE

Resident Buyer Phone 562-2050

BULK DEHY

Dehydrated Alfalfa in Pellets For All Livestock

And Poultry — per ton \$40

BEEF CATTLE

A couple of cents worth of Dehy per day will give a nickel's worth of extra gain per day in fattening cattle rations. Even small amounts of Dehy in a ration resulted in increased gain and feed efficiency.

DAIRY CATTLE

Adding Dehy to your usual dairy mix helps keep production levels up longer, resulting in more milk and a healthier herd. Your cows will maintain their "calving condition" longer, too.

HOGS

Dehy supplies protein, vitamins and minerals needed by breeding animals. It will increase the vigor, health and livability of newborn pigs and increase the percentage of pigs weaned.

SHEEP

Feeding Dehy before and during the breeding season will improve breeding conditions, increase lamb growth, stimulate milk production, produce healthier and thriftier lambs.

To feed modern dehydrated alfalfa . . . put it where livestock can get it like any other feed. You'll reap all the benefits, the low price will insure profits from the start. Come or call — haul yours away today.

PRICE EFFECTIVE TO JULY 1, 1972

CK PROCESSING CO.

East Highway 24 Manhattan, Ks. Phone 913-776-9269

Clay Center Alfalfa Mill

Phone 913-632-3401 Clay Center, Kansas

CK Processing Co.

Salina, Kansas Phone 913-823-3794

FARM & RANCH LOANS

INTEREST RATES are down, and NEEDS are UP. Now is a good time to see your FLBA manager.

OPEN MONDAY THROUGH FRIDAY 8-5 (Closed 12-1)
604 Humboldt — 913/776-6931 Home 913/776-8439

Clay Center — 1:00-3:00 p.m. Tuesday — KM Security Bldg.

Federal Land Bank Association
OF MANHATTAN, KANSAS

SERVING
CLAY GEARY POTTAWATOMIE RILEY COUNTIES

Federal
LAND BANK
Association



R. Stanley Parsons
Manager

cows warm up

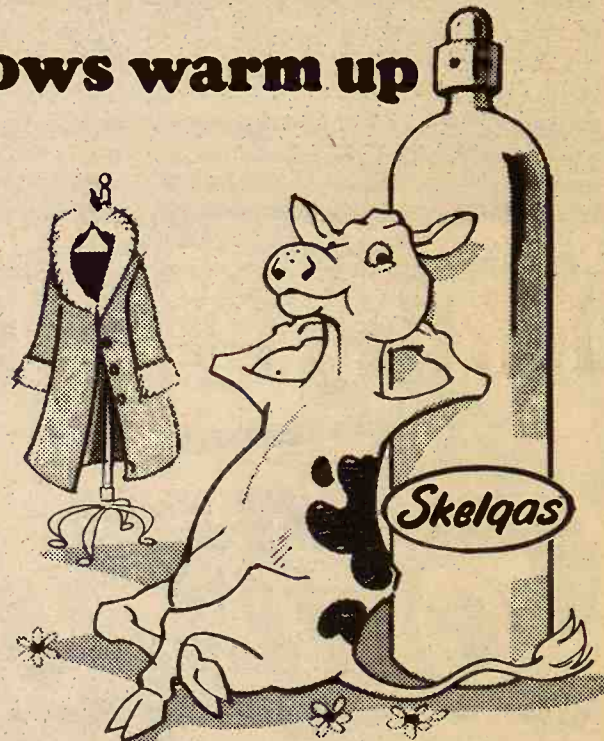

to ice-free water

...and LP-Gas Stock Tank Water Heaters Warm Up Dairy Profits, Too.

The cost is low, the returns are great when you install LP-Gas Stock Tank Water Heaters. Water stays ice-free, even in coldest weather. Cows are encouraged to drink more water, and that helps them produce more milk . . . on less feed. More profits are bound to be yours. In the dairy barn, LP-Gas heats all the water you need for cleaning and sterilizing equipment.

Let us provide
Economical, Efficient LP-Gas Service
for the Dairy Farm...for the Farm Home
Dairymen, we salute you!

TRI-COUNTY **Skelgas**

608 South 5th
MANHATTAN, KANSAS 913/776-4726

WAMEGO SKELGAS SERVICE

5th & Elm
WAMEGO, KANSAS 913/456-7565



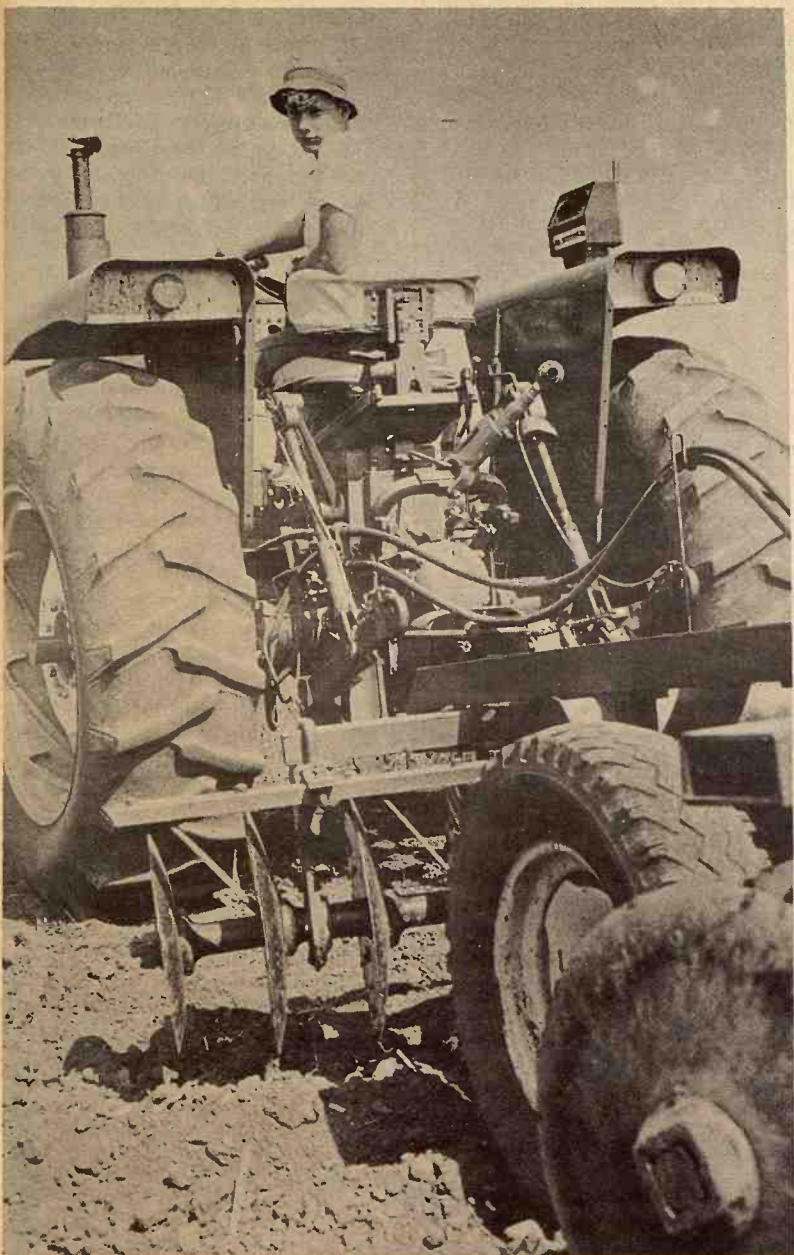

JUST FINISHED

Mike Jacobson, Waterville, just finished discing 55 acres and was heading for the next field. He's helping his dad farm 430 acres. "This year we have 125 acres of row crop." With 130 feeder pigs and 40 stock cows Mike always has something to do.

Quitting Business

CLOSE-OUT PRICES
ON ALL EQUIPMENT

THIS FORD DEALERSHIP
FOR SALE
Contact TIM WILLIAMS

NEW EQUIPMENT — FORD

612 forage harvester .. \$1795
4x16 semi-trailer .. \$1050
10' chisel plow, high clear .. \$750
11' chisel plow, low clear .. \$575
6' rotary cutter .. \$595
5' rotary cutter .. \$475
Forage blower, 3 pt. .. \$315
2 311 planters with fert. att. .. \$1285
6' Ford blade .. \$90
2 7' Ford blades .. \$96
8' Ford blade .. \$375
Pull type soil leveling rake .. \$485
Post hole digger .. \$315
727 loader .. \$675
10 HP lawn garden tractor with 42" mower .. \$985
New Ford chain saw .. \$97

THESE TRACTORS AT ROCK BOTTOM PRICES

1 New 9000 Ford tractor
1 new 5000 Ford tractor
2 new 3000 Ford tractors
1 new 3000 Ford tractor
All above tractors diesel

ALLIED EQUIPMENT

14' Sunflower offset flexible .. \$2100
14' Burch hoe .. \$545
4 row Burch gravity box planter, pull type .. \$1450
5 Parker 225 gravity boxes .. \$295
7' Imco .. \$95
14' Midway .. \$223
Allied 600 loader .. \$695

USED EQUIPMENT

1959 MHC tractor .. \$1300
4 row Burch .. \$475
4 row Allis .. \$375
2 row Ford .. \$50
200 Case baler .. \$675
250 Ford .. \$375
1959 Ford 871 tractor .. \$1309
80 bu. Oiler .. \$125
JD sprayer .. \$25
1964 Gehl self propelled forage harvester with all the heads .. \$1975
1962 Papec .. \$50
3 used front loaders, trip buckets .. \$65
Used pull type Int. sled .. \$125
2 row Dempster rotary hoe .. \$125
3 pt. Ford .. \$75
3x16 IH .. \$100
5x14 non-tearable Case plow .. \$225
3x14 .. \$65
3x16 Ford .. \$125
12' drag .. \$40
Int. garden tractor .. \$10
Int. loader .. \$10
2 pt. harrow .. \$35

VEHICLES FOR SALE

1965 C700 tilt cab with 22' rollback Schwartz bed, 5 speed, 2 speed axle, low mileage
1963 Econoline .. 45,000 miles
1954 GMC 1 1/2 ton with winch and gin poles

M & W Dynamometer, Checks Up To 190 HP
Will Sell For \$450

BUILDINGS, LAND AND LOTS
ARE FOR SALE



Midwest Sales & Service

Phone 316 382-2570
MARION, KANSAS

Pentagon Cancels Timber Wolf Lined Parka Hood Order

The Pentagon has cancelled an order for more than a quarter million parka hoods lined with wolf fur in an effort to save north America's vanishing timber wolves.

The timber wolf is on the government's list of endangered species. The National Wildlife Federation had estimated that 25,000 wolves would have to be slaughtered to fill the order for 277,502 parka hoods. The Federation said this was nearly one-half of the estimated wolf population in North America, and there was fear the loss would doom the species.

Republican Representative William Whitehurst of Virginia who had protested the initial order, announced it had been cancelled yesterday. He said the US Army Material Command Planned to develop and test a synthetic substitute for the fur that would have similar frost-resistant properties.

Whitehurst said use of synthetic fur is expected to reduce the cost of each hood by nearly four dollars, resulting in a net savings of 1.1 million.

The Congressman had previously introduced legislation to require the Department of Interior to conduct a study of the timber wolf and develop conservation measures.

Whitehurst said the Defense Department is continuing with its

procurement plans for 91,280 flying jacket hoods lined with coyote fur, which already is available on the market. The coyote is not listed as an endangered species.

Grass & Grain

17

June 20, 1972

*You know they're
the nicest, friendliest
folks at the
Central National Bank
... you just
ever saw.*

JUNCTION CITY, KANSAS

MEMBER FEDERAL DEPOSIT INSURANCE CORPORATION

NIGHT SALES AT
ONAGA
Every Wednesday

STARTS 8:00 P.M.

FARM FRESH CATTLE AND HOGS

Onaga Community Sale

Marvin Cottrell, Phone 889-4461 or 889-4665, ONAGA, KS.

Ol' Ev the Rainmaker...

You'd better believe it, and are there any complaints? Here's what Ev has to say about rain. Sometimes he can't get it from above, but he sure can bring it in from below. Irrigation, that is, and we're installing a lot of it around here. Talk it over with a pro... Ol' Ev.

TRACTORS

Used JD 112 Lawn & Garden
10 HP with mower, tiller & blade, real good, priced very low at .. \$1000
1959 IHC 560 diesel
1970 JD 4020 diesel
1968 JD 4020, wfe, synchro-mesh, overhauled a year ago, real nice
1961 JD 3010D
1959 730 gas
2 JD A's
1965 IHC 806 LP with cab
1960 JD 3010 gas
WD Allis, wide front
1959 AC D-17 LP with GB loader, a good outfit
One IHC H
Set of duals to fit IHC 560, axle mtd. 15.5x38 tires

MISCELLANEOUS

Slightly used Papec grinder-mixer
IHC 461, fit 560, front mt., 4 row cultivator
2 JD 4 row mounted, 3 pt. hitch
JD 2 row monitor, 3 pt.
12' Brady 3 pt. chisel, almost new
Homemade 3 pt. rear blade
Almost new centrifugal pump & loader with V-8 Chrysler engine mounted
4 section Windpower rotary hoe, 3 pt.
2 JD 4 row front mt. cultivators

IHC 461 front mount cultivator

JD 50 side mount mower
Slightly used 325 Du-Al to fit D17 AC or 1100 MH
IHC loader with hyd. bucket
Several other old loaders to fit older tractors

COMBINES

1971 JD 4400, cab & header
1967 MH 410 combine, cab, & air cond., 14', real good
1965 MH 300, good shape
1965 JD 95, completely rebuilt with cab, 16' header
1964 IH 403 with cab, 14' head
1967 IHC 303 with cab, real sharp
1962 Hi-Lo JD 45 with cab, will completely overhaul
2 1958 JD 45's
1957 JD 45
1959 Gleaner with cab
1958 Gleaner without cab
2 1960 IHC 151's one with cab
2 IHC 141's, one real sharp
Massey Harris 92
Massey Harris 82
3 Massey Harris 26's
Old IHC 127, runs like a jewel

CORNHEADS

JD 235
2 JD 210's
MH 2 row 22
1970 MH 24, 2 row, like new
2 IHC cornheads to fit 101's

COMBINES & TRACTORS WE'LL JUNK

1959 JD 55 — 2 1958 JD 45's — 2 older JD 55's — 2 older 45's — IHC 91 — Also 2 JD 60's — JD A's and B's — IHC W9 — IHC M — 2 MH 80's. Call us, if we don't have it, we may junk one.

BALERS

MH no. 10 baler, real good, used very little
1967 Case 330, wire, real good
JD 224 wire, good
JD 24T like new, still got the sticker on it
1968 JD 24WS
1970 JD 224 wire tie with bale thrower
JD 14T baler with bale thrower

DISKS

JD BW 152" wheel disc
Fair JD AW 112" disk

FORAGE HARVESTERS

Big yellow Gehl, 2 row
Older Papec one row

STALK CUTTERS

New at bargain prices
Sidewinders in 120" pull, 6' pull or 3 pt. 5' pull or 3 pt.
Four row Sunmaster 144 4 row, rebuilt
Used Brady 4 row

PLANTER

JD 4-row rotary moldboard lister

NEW MACHINES

25A JD 3 pt. 8-row sprayers at special prices. Get yours while they last.

No. 37 loader

One JD 4020 demo left.
One new John Deere 4020 diesel
No. 48 John Deere loader
No. 37 John Deere mower
John Deere 400 grinder mixer

IRRIGATION

Lots of wells are going down. If you're thinking of irrigating, think of Ol' Ev.

DU-AL 75 LOADERS

Just One Left At \$325
New load expected any day.

REAL BARGAINS

IN NEW CRUST BUSTERS
Also, Still A Couple Of MILLER DISKS
At The Old Prices

WE HAVE THESE BRANDS TOO:

Farmhand
Coontz Blades
Waldon Blades
Big Ox
Henry Products

Du-Al
Grain-O-Vator
Sidewinder
Lilliston
Crust-Buster

Miller Discs
M&W Products
Grain Augers
GB Loaders
Papec

Excel Cabs
Landoll Chisels
Hesston
Bearcat
Heniker Cabs

Egging Cabs
Irrigation (Valley, S.P., Ames, Western Land
Roller Pumps, Berkley
Pump, McDowell Tow
Lines, Gated Pipe)

Complete Line of Hardware—One of the best in the State

Farmers Union Hdw & Implement



EVERETT HOOBLER, manager
Phone 437-2913
ST. MARYS, KANSAS



FARMING SUMMER FALLOW

Vernon Miller, Junction City, just finished discing one of the fields he is summer fallowing. Miller farms 900 acres with his father, Charles Miller. Miller stated that a tractor cab in this area would be torn off trying to work around the trees on the edge of his fields. "I just keep an eye on the clouds and put a comforter on in the winter," he said as it started sprinkling. Miller estimated he would have around 260 acres of wheat to cut if it didn't get hailed out.

Lady Bugs Ordered For Marysville Sorghum Fields

Over three million ladybugs have been ordered by Marysville farmers to combat the greenbug infestation in sorghum fields in the area.

According to the Marysville newspaper Mrs. Walter Dean Iles, reports she received 15 bags of ladybugs and ordered another 20 from a California firm. The total number of lady bugs in 35 bags are approximately 2,590,000.

Clarence Toedter, rural Marysville, ordered seven gallons, approximately 518,000 bugs.

Mrs. Iles said she ordered her lady bugs to combat the dense infestation of green bugs on milo.

"We thought we would be better off with the lady bugs than with a poisonous spray," she said. The poison would also kill the predators and there would be none left to combat the green bugs next year, she commented, predicting a worse plague could result next year.

"Jack Dwerlkotte ordered them (the ladybugs) last year. He said he had good luck with them."

Although nobody knows exactly how many lady bugs are needed per acre, most farmers are using one bag for every 15-20 acres.

Opposing Opinion

On the other side of the fence, Dell Gates, extension entomologist, says persons who send for packages of ladybugs from California are wasting their money.

"It's a point of controversy but we have found that you can just plaster a field with ladybugs and they won't stay there," he said.

Gates said the ladybugs evidently want cover. He has seen fields where ladybugs have kept the outside four to five rows picked clean of green bugs but the rest of the field is still infested. The ladybugs apparently were willing to venture only a short distance from weeds around the field.

The common ladybug possesses an appetite for the green bug but isn't quite as efficient as the wasp, Gates said.

Gates said a tiny parasitic wasp may turn the tide against the green bug in the next two weeks. The wasp looks like a gnat to most persons but it packs a wallop for the green bugs, he said.

Gates said the wasp lays a single egg in the body of a green bug aphid it contacts. The larva from the egg will destroy the green bug within three to five days, he said.

1971 Green Bug Figures

In 1971, according to State Department of Agriculture figures, one-fourth or 1 million of 4.3 million acres of milo planted in the state were treated with pesticide to kill green bugs.

K.O. Bell, an entomologist with the agriculture department estimated an additional 200,000 acres that needed treating for green bugs received no treatment. He places the cost of green bug control plus the cost of crop losses to green bugs at \$3.8 million in 1971.

Milo is the state's leading feed grain.

Dean Garwood, director of the

SADDLES & TACK

BOOTS
MOCASSINS
WESTERN
CLOTHES
& HATS
STIDHAM
and
HALE
Horse & Stock
Trailers
Lee & Levi Jeans

GOOD QUALITY
QUARTER HORSES

TRAVELUTE
Western Store

1/4 Mile South Of Waterville
On Highway 77
Open 8:00 a.m. to 9:00 p.m.
OPEN ON SUNDAY
Allen Travelute



state's entomology division, said it appears the situation could be more serious this year because the green bug is increasing its numbers earlier in the year.

The pinhead-sized aphid is more likely to kill young milo than mature plants, he said.

The green bug sucks juice on the underside of leaves, while injecting a lethal poison into young plants.

Bell said the infestation is mainly in the east central and north central areas of the state. It is early enough in the year that milo in the northwest has not come up yet. Milo in much of southern Kansas has not germinated because of dry conditions, he said.

Texas Grabs Lead In Cattle Fattening Race With Iowa

The Texas-Iowa cattle fattening race continues, with the lead changing hands again on June 1, according to Agriculture Department feedlot inventories.

On June 1, the USDA figures show, Texas had 2,045,000 head of cattle being fed for slaughter, compared with 1,819,000 for Iowa. A month earlier Iowa led 2,003,000 to Texas, 1,848,000.

Early last year Texas jumped ahead of Iowa for feedlot cattle

honors and remained in the lead for several months, until the big 1971 corn crop gave the traditional big midwest feeding area boost.

The feedlot race was indicated in an inventory report for half a dozen major beef producing states. The total inventory for those on June 1 was more than 7.9 million head, up more than 100,000 from May and 12 per cent or more than 800,000 head above a year earlier.

Texas cattle feeding showed a 22 per cent boost from June 1 last year while Iowa numbers were up only 3 per cent.

Others in the six state inventory included: Nebraska 1,363,000 head in feedlots on June 1, up 10 per cent from a year earlier; Colorado 1,020,000 up 12 per cent; Arizona 546,000 up 10 per cent; and California 1,132,000 up 16 per cent.

Kansas, which did not show up in year-earlier inventories, had 1,150,000 head in feedlots on June 1, making a seven-state total of 9,075,000 cattle on the date.

Looking ahead, the June 1 figures show Texas may continue in the lead for a while. Placements of cattle in feedlots during May — which will affect the July inventory — totaled more than 1.6 million head, up 17 per cent from the month last year.

Texas feeders put 557,000 head on feed during May, an increase of 42 per cent from a year earlier, while Iowans added 156,000 head, a 16 per cent increase, the report showed.

ADDITIONAL Storage Space

for Your

WHEAT

Local Warehouse Receipts
& Grain Banking

Also Cash Buyers of All Grains
PROMPTEST SERVICE

Manhattan Milling Co.

107 Pierre Manhattan 913-778-3217



Machinery & Miscellaneous

AC WD tractor with picker
Ferguson 8' tandem disk, 3 pt.,
good
JD tandem disk 9'
Mulky 35' elevator, good
2 row Roto hoe, 3 pt.
3 section harrow
JD side rake 3 pt.
Case 200 baler, good
Sears 3 pt. scoop
Ferguson 3x14 plow 3 pt.
Ford Digger 12' auger, good
JD 14 hole drill
Hammer mill
JD 3 pt. planter
Hay wagon 16' bed
Manure spreader
Wood saw
Saw Mill — 60' Track

Electric motors; compressor;
aluminum storm windows; 8
telephone poles; cement blocks;
300 gal. fuel tank and stand;
barrels; two 2-wheel trailers; 50
bu. hog feeder; 2 hole feeder.
1000 gal. fuel tank; barrel rack;
8 wire glass steel window frames.

FURNITURE

4 chests of drawers; 2 buffets;
wing back chair; comb. radio, TV
and record player; wine colored
divan and chair; rocker; oc-
casional chair; corner cabinet;
dishes; lots of knick-knacks; 5
chrome tables and chairs;

Sunday, June 25

Starts 10:30 a.m. — Lunch Served
As I have sold my farm, I will sell 6 miles
west of Leavenworth on 92 Hwy. to
Pleasant Ridge Rd. No. 17, then 2 miles
north, 1/2 east and 1/2 north; or 6 miles west
on 192, 2 west to Co. Rd. No. 17, 2 south, 1/2
east and 1/2 north. Watch for sale signs.

dresser with mirror.
15 steel and wood folding
chairs; 3 wheel chairs; steel lawn
chairs; 2 new lavatories; rugs;
lots of tools; sewing machine.

ANTIQUES

Pie cupboard Antique piano
Secretary Love seat
3 pc. cherry set
Ft. Leavenworth street light and
pole (pressed glass)
Walnut 3 drawer chest
Solid walnut dressing table
3 rockers
Fireplace mantel
Claw foot library table
2 round oak tables good
Oak drop leaf table
3 wash stands
2 hand corn planters
Lots of bottles; 70 glass stopper
bottles; five 1-gal. whiskey
bottles; old wall telephone with
radio.

Lots of chairs, some solid oak;
wood churn; copper kettle;
copper base oil lamp; antique
aluminum tea kettle; side board;
coffee grinder.

Sausage stuffer; sausage
grinder; anvil; antique toys; old
books.

One pair silver game plates
with quail and pheasant; antique
dishes; well pulleys; lots of iron
and junk and many items not
listed.

Lots of iron and junk.

Terms Cash Or Approved Check

Mr. & Mrs. Clifford Carney

Auctioneers: Eldon Farris, 774-2326
and Bud Showalter, 774-2580

Clerks: Thelma Farris
and Laura Farris

LIKE "NEW" USED TRUCKS ARE FOUND AT THE "OK" CORRAL IN SALINA



1966 GMC 2 Ton, V6, 4 speed trans. with 2 speed rear
axle, 8.25 x 20 x 10 ply tires, 15 1/2' Bed with 40" grain
sides and fold down stock racks and underbody hoist.
102" cab to axle.

NEW TRUCKS
AVAILABLE FOR DELIVERY
BY HARVEST TIME

Don't buy a new truck until you see Melvin Buxman
or one of the other salesmen at

Jim SULLIVAN
SALINA CHEVROLET KANSAS

239 N. Santa Fe SALINA, KS. Phone 913-825-5431
Call Day 913-825-5431 Night 913-823-3345

the lead for the big 1971 additional big boost.

indicated in half a dozen states. The e on June 1 ion head, up May and 12 800,000 head

showed a 22 e 1 last yer r are up only 3

te inventory 3,000 head in 10 per cent ; Colorado nt; Arizona and California

t show up in ories, had s on June 1, e total of late.

ne 1 figures e in the lead of cattle in which will y — totaled ad, up 17 per st year.

000 head on crease of 42 earlier, while ad, a 16 per t showed.



HELPING GRANDPA

Mark Swanson, Des Moines, is helping his grandpa, Milton Ruhnke, Junction City, spread some screenings from a local rock pit on drive-ways around the farm. Ruhnke says the screening are better than rock because of the smaller size. He farms 400 acres and handles 100 head of Angus.

Sharp Food Price Increases Could Cause Rationing

Major retail food chains and their trade organizations are quietly contacting consumer organizations to warn that a sharp rise in food prices is under way and to ask that retailers not be blamed.

The retailers are saying that the new round of food price increases is being generated by a rise in the carcass price of meat even steeper than those that caused consternation in February.

As a result, they warn, meat prices will go to record levels at retail outlets and other food prices will rise as well.

The chairman of the Price Commission, C. Jackson Grayson Jr., declared in an interview

Thursday that the commission was concerned about the increase in food prices and is considering options for dealing with the problem. It is not, however, ready to take action at this time.

"The actions we could take are so undesirable that they will only be taken as a last resort," Grayson said.

Grayson reported that the commission had decided at its last meeting on June 6 not to move against food prices until more evidence came in that prices were actually going up. The commission will take up food prices as a top

priority issue when it convenes again next Wednesday.

The commission is considering "all the options our staff can dream of" to deal with food prices, including direct control of food prices and possible rationing, Grayson said.

"But we hope we don't have to go that route," he added. "We are still watching the price situation, and we haven't reached a trigger point yet."

The retailers are reporting that wholesale beef prices are substantially higher than they were in February when rising retail prices were causing an outcry by consumers and worrying officials in charge of the administration's economic stabilization program. The retailers also point out the pork prices are very high.

Beef and pork and other agricultural products are exempt from price controls at the farm level.

Timothy D. McEnroe, director of public relations for the National Association of Food Chains, one of the groups that has been meeting with consumer organizations, said that wholesale prices would have to be passed along to consumers and that "we are afraid that the consumers are not going to like it."

"We know the retailers will be blamed for it; it happens everytime," McEnroe told a questioner.

However, he insisted that retailers were not increasing their margins and that in fact they had been absorbing some of the meat increases. Grayson at the Price Commission corroborated this contention, saying his staff's investigations had found no profit margin increases by the food chains.

Meat Shaping Machine Loaned To Kansas State

Several unusual machines are on loan to Kansas State University's meats research and teaching program, according to Dr. Harold Tuma, animal science and industry.

One of the machines can shape muscle into a cylindrical mass one to two feet long while another machine cleaves it into individual slices. Several sets of dies can be used to shape various retail cuts of meat.

There are very few of these muscle-resaping machines in the midwest, Tuma explained. He said they are more numerous on the east and west coasts where they have been used to prepare meat for hotels and restaurants.

"Consumers and processors are placing more emphasis on shape and uniformity of the muscle rather than on the size," Tuma said. "These machines provide the uniformity, consistency, and portion control that the consumer wants in the marketplace. With these machines it is feasible to use unit pricing," Tuma added.

Two other machines will be used in the packaging and freezing process. This process utilizes liquid nitrogen or carbon dioxide.

"These machines, on loan from various companies, are a part of the total meats research system program at K-State," Tuma said.

DOUGLAS CO. MARIJUANA HARVESTING STARTS EARLY

The marijuana harvesting season in Douglas County arrived about six weeks early this year, the sheriff's department reports today.

Three persons were picked up on illegal possession charges. Two of them were "harvesters" and the other person is charged with possession with intent to sell it.

McPHERSON SADDLE CLUB RODEO JULY 14-15

The Centennial Rodeo of the McPherson Saddle Club will be held at the 4-H Arena on July 14 and 15.

The rodeo will also mark the 25th anniversary of the club which now has a membership of 85 families.

Grass & Grain
June 20, 1972

19

Paper Back
Books
Largest Stock
In Town

25c - 35c
50c - 75c



University
Book Store
123 N. Manhattan, Manhattan

HARDWARE
FOR EVERY
NEED

Tools
Too

AGGIE
HARDWARE
1205 Moro
Manhattan, Ks.

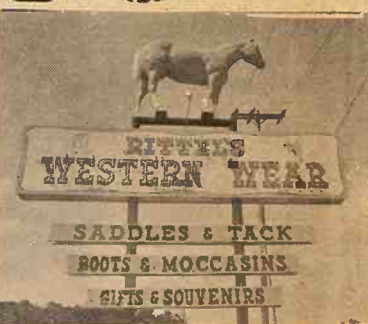

Everything For The Horse
And The Rider

Largest Stock Of Saddles
In Mid-Kansas

1810 North Buckeye
ARILENE, KANSAS

Open Daily 9 a.m. to 8 p.m.
Sundays 1 p.m. to 5 p.m.

We'd Like To Handle Your WHEAT

Up-To-Date Facilities
Fast Handling

Flint Hills Feed & Grain
MANHATTAN

4th & RI Tracks

PR 8-5322

SALE EVERY TUESDAY & WEDNESDAY AT HERINGTON

Herington Livestock Auction Co., Inc.

STRICTLY FRESH COUNTRY CONSIGNED CATTLE

BONDED
Excellent Truck
& Rail Facilities



600-700 CATTLE EXPECTED
TODAY, TUESDAY, JUNE 20
There will be 250 steers weighing 650 to 800.
250 heifers weighing 500-700
150 weaning calves.
Also consigned are 10 stock cows with calves by side.

Here's a few of the sales made Tues., June 13, 1972:

Leonard Rudolph, 3 hogs 235 @ 26.05
Raymond Rohloff, 5 pigs @ 17.75 hd.
Nelson, Inc., 24 pigs @ 15.00 hd.
John Hayen, 1 hog 215 @ 26.30
Vernon Rohloff, 14 pigs @ 18.25
Eugene Christiansen, 4 pigs @ 20.00 hd.
Menno Buller, 17 pigs @ 20.50 hd.
Floyd Siebert, 30 pigs @ 21.00 hd.
John Gehrke Jr., 20 hogs 257 @ 25.75
Frank Bachura, 22 pigs @ 16.50 hd.
Ted Hanschu, 1 sow 540 @ 19.75
Danny Rudolph, 22 hogs 231 @ 26.65
Monty Carl, 16 hogs 221 @ 26.55
Gehardt Kickhaefer, 2 hogs 208 @ 26.40
Irvin Strand, 11 hogs 244 @ 25.90
Ernest Holub, 9 hogs 235 @ 26.50
John Polok, 31 hogs 214 @ 26.70
Bob Herzet, 1 sow 320 @ 22.10
Tom Herzet, 1 sow 290 @ 22.10
Tom Herzet, 3 hogs 210 @ 26.25
John Gieswein, 21 hogs 239 @ 26.30
Don Cunningham, 5 hogs 223 @ 26.20
Paul Fittinger, 7 hogs 220 @ 26.05
Gary Dalquest, 22 hogs 229 @ 26.80
Elvin Scheufler, 7 hogs 194 @ 26.00
Joe Mills, 7 hogs 213 @ 26.50
Bill Cooper, 19 hogs 240 @ 26.45
David Cooper, 10 hogs 210 @ 26.55
Vern Magathan, 1 boar re5 @ 22.80
Edwin Albrecht, 1 sow 380 @ 22.10

H. Irvin Christiansen
Phone 316/732-3185

Edward B. Tolle
Phone 1613 Roxbury

Joe Clemence
Phone 913/479-5922

Fieldman C. C. Wendt
Phone 913/258-2529

Lee W. Remy
Phone 913/983-4473

Fieldman Ted Haefner
Phone 316/924-5446

Barn Phone: 913/258-2205

MARKET REPORTS:
Radio Station WIBW, Topeka, Monday 12:15 p.m.; Tuesday, / a.m.
Radio Station KJCK, Junction City, Monday thru Saturday, 8:30 a.m.

ESTATE SALE



Thursday, June 22

1617 Redwood, Salina, Kansas
6:00 p.m. — Evening Sale

DWELLING — 3 bedroom, living room, kitchen and utility room, storage shed in rear

Large double door refrigerator like new; 30" gas range; end tables; recliner chair; lamps; cedar chest; kitchen set.

Frigidaire automatic washer like new; twin beds; complete bedroom set; electric fans; 2 or 3 sets of china; miscellaneous china and glassware; bedding; 9x12 rug; toys and many dolls; hand tools; electric motors; 2 round oak tables.

Large collection of ceramic and china shoes and slippers; kerosene lamp; small coin collection; oak pie cupboard; 1964 Dodge station wagon and many miscellaneous items.

For prior inspection of dwelling, contact Frank Harz, auctioneer, Salina, Ks., or Ralph Rundquist, executor, Assaria, Ks.

ROY AND ALLINE

Putsch Estate

Harz & Perry, Auctioneers

Nebraska Gasohol Tests Burn Wheat

20

Grass & Grain

June 20, 1972

The slogan "Gasoline and alcohol don't mix" may be out of place in Nebraska.

The Nebraska Legislature took a first step to put alcohol on the road in its last session, and now plans are underway to set up six gasohol pumping stations.

Gasohol is a mixture of 10 per cent alcohol and 90 per cent non-lead gasoline.

Ken Snowden of Lincoln, retired from the marketing end of the oil business is working to set up gasohol pumps in six towns to prove that gasohol is feasible economically and technically.

Proposed sites are Lincoln, Holdrege, McCook, Alliance, Norfolk and Omaha. Snowden said there are plans to have six cars using the gasohol at each location.

Most of the vehicles will be public, he said, but some may be private. Drivers will have keys to the pumps, and the machines will record how much fuel each driver uses.

If gasohol replaced gasoline in Nebraska, motorists would consume alcohol from 90,000 bushels of wheat a day in their vehicles.

That would amount to 252,000 gallons of 190 proof alcohol, or 5,400,000 loaves of bread a day.

It would eliminate the grain surplus problem in Nebraska, Snowden said. Other crops such as potatoes or corn could also be used.

He said the use of gasohol would help maintain the price of grain and urged farmers to support it.

Present tests are being conducted in Nebraska with alcohol purchased from Atchison for about 65 cents a gallon.

The present project is supported by the Nebraska State Legislature.

The Legislature has also approved a three cent a gallon refund effective

January 1, 1973 for motorists using gasohol in their motor vehicles, Snowden said.

Snowden is one of two men hired to promote gasohol, and put the test into effect.

The Agricultural products Industrial Committee Utilization Committee is in charge of the program.

Dairy Improvement Awards Announced For Solomon Valley

Wilson Brothers, Lincoln, maintained the top producing dairy herd in the Solomon Valley Dairy Herd Improvement (DHI) association for the period running January 30-March 30. The Wilson herd produced 46.8 pounds of milk per cow daily and 1.9 pounds of butterfat.

Second highest producing herd was owned by Leo Wallace, Barnard, with an average of 40 pounds of milk and 1.7 pounds of butterfat.

The highest producing cow in terms of milk producing belongs to Lloyd and John Pruitt, Barnard, with an average daily production of 100 pounds.

The DHI program, sponsored by the Kansas State University, Manhattan, supervises production records and matches feed requirements with the cow's production.

Lincoln, Ottawa, Russell, Mitchell, and Osborne counties make-up the Solomon Valley DHI.

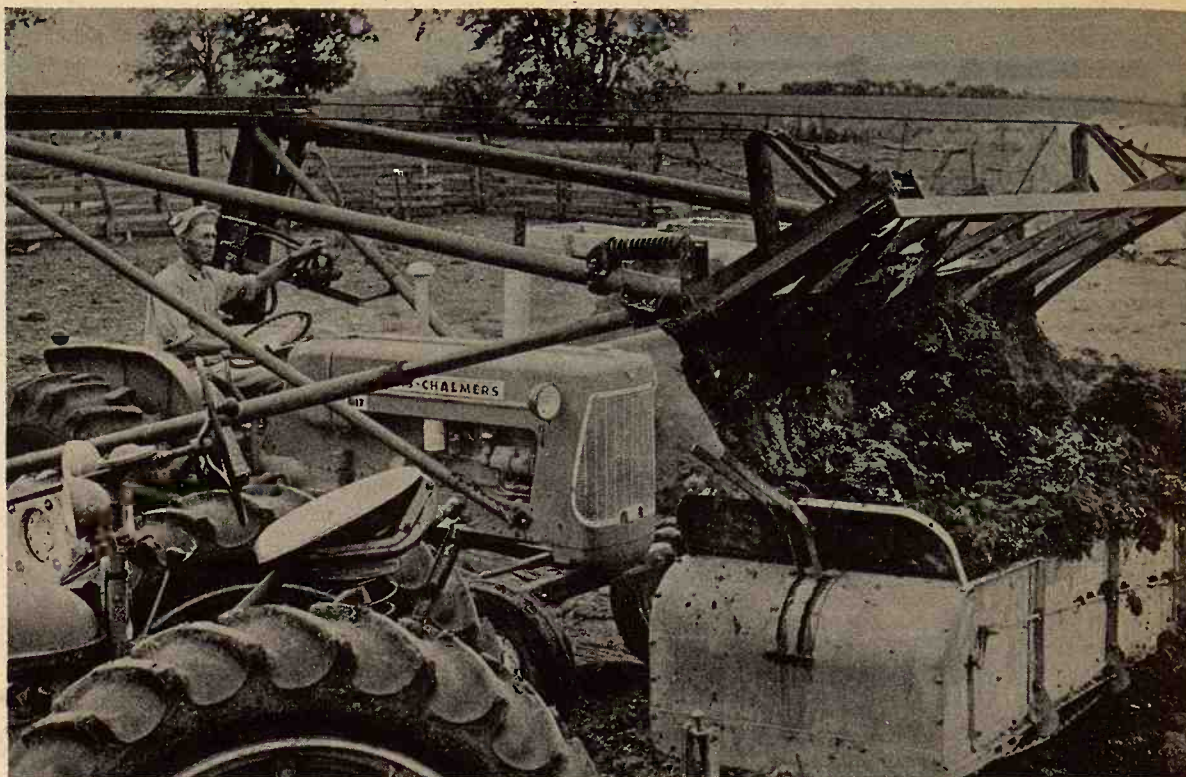

CLEANING UP

Butch Richter, Alta Vista, loads this manure spreader with three scoop fulls. "All I need is a couple more men with spreaders and I'd have this job done in no time," Richter said. He works for Warren Zimmerman and has worked on various farms since he sold out in 1967. With his farm experience Richter makes judgments on how things should be done. "The only thing that bothers me about hauling manure is getting on and off tractors. A day of that wears me out."

Dairy Import Restrictions Get New Enforcement

Government sources say the Nixon administration is prepared to step up U.S. Customs enforcement of dairy product import restrictions, particularly new cheese quota rules announced recently.

Further details of the cheese quota revision were released by the Agriculture Department. Although less than dairy groups and milk-belt members of Congress had wanted, the new plan is aimed at moving more currently exempted cheese under quotas.

To back it up, according to one source, the administration is clearing the way for a beef-up this year of U.S. Customs inspection to see that foreign suppliers observe the rules more closely.

At least \$250,000 in additional funds have been earmarked for the Customs job, according to the source. The money will be used partly to hire new agents at ports of entry to keep tabs on cheese imports.

For some time, it was reported, foreign cheese shippers have used a variety of loopholes and have taken advantage of shorthanded U.S. port authorities to bypass quota regulations. Phony invoices, complicated papers showing misleading buyers and sellers, and mislabeling have been used, the source said.

The cheese quota revision involves a raise to 62 cents a pound of the "pricebreak" formula used to apply restrictions to imports. Cheese costing 62 cents or less will be regulated while the more expensive types, considered gourmet varieties, will be allowed into the United States without quotas.

A modified 62-cent pricebreak will be in effect the remainder of 1972 and will be applied fully next year. Further, the level will be allowed to float with government cheese price

support rates, meaning that it can be adjusted upward to keep pace with the market.

Until now, since late 1968, a 47-cent quota price break has been used. But as cheese became more expensive on the world market, more of it came into the United States outside quota restrictions.

Northeast Kansas Jr. Angus Heifer Show June 23

Members of the Northeast Kansas Junior Angus Association will sponsor a Junior Angus Heifer Show June 23 at the fairgrounds in Holton, Lynn Hagenbuch, Lawrence, secretary of the junior group reports. There will also be a livestock judging contest during the day.

Following the show the Northeast Kansas Junior Angus Heifer Club will conduct its annual meeting. All youngsters interested in owning and showing an Angus heifer or in becoming members of the Club are invited to attend.

Three From One, Pretty Good Odds

Gene Dodd, who farms north of Green, is tickled with his threesome milk cow. The cow calved a brown and white bull calf, then two weeks later calved two black and white calves.

Clay County veterinarian Dr. C. E. Noffsinger says its very unusual for two calves to be born late as happened here. He also says the three aren't triplets.

Call 'em what you will, but with the calf market as high as it is, it's sure a lot of bull.

GYPSUM MAN CUTS FIRST SALINA CO. WHEAT

The first 1972 Saline county wheat is in the bin at the Carlton elevator.

The load came from the Gottleb Ade farm in the Gypsum community. Ade cut a load of Super Triumph Friday afternoon. It tested 13.5 percent moisture.

First in the county is no new experience for Ade. His wheat has reached an elevator first the past 4 years.

EMPORIA LIVESTOCK SALES CO.

Cattle Auctions at 10 am. Each FRIDAY

<p>WHO TO CALL: OLMA PEAK ph. Emporia 316/342-1139 PAUL HATCHER ph. Emporia 316/342-6112 BILL HATCHER ph. Emporia 316/342-3348 GLENN UNRUH Saffordville 316/278-3463 VIC PEAK ph. Emporia 316/342-6411 LEE BRYANT ph. Emporia 316/342-6557 WILBUR WHITMAN Canby 316/735-2475</p>	<p>BARN PHONE 316/342-2425</p>
--	---------------------------------------

- LEGAL NOTICE -

- NOTICE -

Liability grain handled by this firm will be assessed the following storage and handling charges (in cents per bushel) for the period indicated:

CCC support program—for the period July 1, 1971 to June 30, 1972; Grains other than CCC support program for the period June 1, 1971 to May 31, 1972.

Kind of Grain	Receiving Chg.		Loading Chg.		Storage Per Diem
	Truck	Rail	Truck	Rail	
All grains (except oats, soybeans, & corn)	4.50	2.00	2.50	2.50	.040 .033
Corn & Soybean	4.50	2.00	3.00	3.00	.040 .033
Oats	4.50	2.00	2.50	2.50	.031 .024

1. Storage charges for calendar year of deposit and next succeeding calendar year.
2. Storage charges for ensuing calendar years.

With the approval of the director of the Kansas State Grain Inspection Department and with the proper publishing in the local newspaper of general circulation, this firm reserves the right to change his schedule of charges at any time during the above mentioned period.

If the grain is purchased by the warehouseman the receiving and loading charges may be waived.

MANHATTAN MILLING CO.

107 Pierre

MANHATTAN, KANSAS

913 778-3217

When You Join The Air Force You're Already Starting A Better Life

You get: \$288 a month to start, plus room and board, guaranteed promotion, opportunity to travel to such places as Europe, Hawaii, Japan, and all over the U.S., your choice of job... guaranteed training in skills that you can use anywhere in military or civilian jobs.

For more information on all you can get from the Air Force, call

913 - 778-5138



Saturday, June 24

Beginning at 1:00 p.m.

We will sell at auction the following listed items, furniture, some antiques and miscellaneous items located at 1511 Southwest Second St., in Abilene, Kansas.

Sears Coldspot 22,000 BTU air conditioner, approx. 3 yrs. old; Frigidaire Dryer, good; Frigidaire Chest Type Deep-freeze, approx. 22 ft.; Frigidaire refrigerator with cross-top freezer; Gibson Refrigerator; Obon 30" gas range with Peek-A-Boo oven, good; Dexter Wringer washer; Motorola color T.V.; Large gateleg drop leaf table with extra leaf, good; 6 oak dining chairs; Wood Dinette with 4 chairs; Universal Console electric sewing machine, good; Modern corner china closet with glass sliding doors, base part with doors & drawers; Twin size bed, complete; Small fault top antique desk with drawers; 2 full sized beds, complete, large dresser; antique wood rocker; Antique Spartan battery radio; antique flower stand; Antique oak frame coat rack & hat rack; Antique store cookie jar; antique metal flower stand; Antique ice cream chair, farm lantern; antique Redwing crock churn; 2 pc. Waterfall bedroom suite, complete; 9x12 rug; Occasional chair; lots of plate glass; Niagara vibrator &

heater; swivel desk chair; 2 step end tables; several small stands; overstuffed chair; foot locker; large 18 in. fan on chrome stand, good; Towncraft suitcase; 4 good folding chairs; model 30 Electrolux sweeper;

G.E. electric oven, good; new electric blanket with control; Antique dishes & other dishes, some possibly antique.

Rival solid state blender, like new; large G.E. toaster with small oven; new food & meat chopper; lots of miscellaneous cooking utensils;

Fine china spring garden, set for 8 dishes, good. 2 aluminum folding lawn chairs; 3 sets of 4 T.V. trays, cooking utensils, dishes; some bedding, linens etc.

Springfield 4 hp roto tiller 2 sp. with reverse, good; Mono 3 hp. lawn mower, good; large shop vise; garden cart; 4 metal lawn chairs; 5' step ladder; old sewing machine stand; tree trimmer; small table saw; grinder; garden tools & water hose;

One set of pitching horse shoes, 4 glazed flower urns; plastic tube & check valve for water well; crocks, jugs, fruit jars,

All new Armstrong Excelon tile, 45 sq. ft. per box;

4 boxes Peruvian Beige polished marble; 3 boxes palatial mixed colors on San Remo white;

1 box Diana White & Gold Olympus.

Terms — Cash

Mrs. NORA HORNER, owner

Carl & Wm. Schnell, Auctioneers
Farmers National Bank, Cashier

Karl Harshman, Clerk



ouple more
nmerman
es
is getting

One, d Odds

ms north of
is threesome
ved a brown
n two weeks
k and white

ian Dr. C. E.
y unusual for
late as hap-
ys the three

ill, but with
n as it is, it's

WHEAT

county wheat
lton elevator.
n the Gottlieb
ypsum com-
ad of Super
oon. It tested

is no new ex-
s wheat has
rst the past 4

24

e following
ntiques and
1511 South-
ansas.

r; 2 step
l stands;
locker;
ne stand,
e; 4 good
30 Elec-

ood; new
ontrol;
er dishes,
der, like
ster with
e meat
ellaneous

rden, set
luminum
sets of 4
utensils,
inens etc.
iller 2 sp.
ono 3 hp.
rge shop
etal lawn
ld sewing
trimmer;
r; garden

se shoes,
lastic tube
ter well;

Excelon

n Beige
es palatial
mo white;
& Gold

wner

an, Clerk



WINDROWING

Vern Nicklin, Council Grove works on a farm and at Monarch Moulding, both owned by Charles Rowsect. We have a lot of orchard grass in the alfalfa since it's the first cutting, Nicklin said. Previously Nicklin farmed in southern Lyon County but decided it would cost too much to expand his operation and rented it out.

Musk Thistle Problem Spreading

McPHERSON — The musk thistle is spreading over parts of western McPherson county this year and the county weed department recently found this type of thistle in bloom in wheat fields. This thistle has been declared a noxious weed in Kansas, and when the county weed supervisor, Curtis Walline, discovers it in a field he gives the owner 3 days notice to get rid of it or the weed department will move in and spray the field and charge the farmer with the cost. Farmers may get the 2-4D LD-4 solution at half the cost from the weed department if they want to spray their own fields. "The musk thistle plant must be removed from the wheat fields before the combines start harvest," Walline said. "The combine can spread the thistle seed as fast as the wind."

BANKRUPT JEWELRY STORE
Thursday, June 22
Starting at 1:00 P.M.
Under order of the Court of Bankruptcy U.S. District Court, I will sell all of the stock of goods, merchandise & fixtures of Goodell's Jewelry Store, located at 318 North Broadway, ABILENE, KANSAS.

Auction SALE

JEWELRY
Spidell watch bands, men's & women's;
Approx. 300 Spidell ID bracelets, women's & men's;
A large quantity, silver & gold charm bracelets;
Good selection of charms, several hundred ear rings; spidell sterling silver & gold necklaces;
Lots of men's tie clasps & cuff links;
Cigarette lighters, Baby rings; Baby spoons & baby silverware;
Silver platters & trays; reproduction carnival glass; Approx. 40 pieces reproduction milk glass goblets;
Sherbets & other pieces;
4 Copenhagen crystal plates; assortment of imperial water glasses; pressed glass;
Several old pieces of silver plate; Beads of all descriptions, pins & ear ring sets; Friendship rings;
Approx. 100 men's & women's assorted rings;
Sample place setting of china, Approx. 30 patterns;
Sample place settings of silverware, Approx. 50 patterns;
3 silverware chests; odds & ends of silverware, setting of 8 sterling silver; lots of old jewelry; several new wall clocks.

FURNISHINGS
National cash register model 867-E;
National adding machine, Antique walnut desk;
Sashen bow maker, serial no. S-71-3143;
3 wall type show cases size 2' x 8' x 8' with glass front, sliding doors and lower portion with drawers, good;
Other wall cases; 3 smaller show cases with lights (floor model); Bulova watch show case;
4 larger floor show cases with lights;
Spidell watch band showcase; open showcase; 2 door carry safe on casters, Buffalo N.Y. size 3'8"x2'5" Depth x 6" height;
Large 4 drawer metal filing cabinet;
Ceiling 4 blade circulating fan;
Many other items not listed.

Sale will start at 1:00 o'clock and continue until everything is sold from wall to wall. This building is air conditioned.
TERMS: CASH
No Items Removed Until Settled For
JAMES G. WINN, trustee in bankruptcy for
GOODELL JEWELRY STORE
Carl & Wm. Schnell, Auctioneers
Karl Harshman, Clerk Farmers National Bank, Abilene, Cashier

Kansas Feeder Cattle Numbers Up 70,000

On June 1 there were 1,150,000 cattle and calves on grain feed for slaughter market in Kansas, up 70,000 head from a month earlier and the highest total of record, according to the Kansas Crop and Livestock Reporting Service. Kansas cattle feeders marketed 190,000 grain-fed cattle during the month of May, compared with 180,000 in April 1972. There were 260,000 cattle and calves placed on full grain feed during May, compared with 210,000 in April. Seven-State Total The number of cattle and calves on grain feed for the slaughter market on June 1 in the seven monthly cattle on feed states was 9,075,000, slightly above that on May 1. In the 6 states with comparable data last year (excludes Kansas) the number of cattle on feed on June 1 was 12 percent above a year earlier, compared with 11 percent on May 1. The number of grain-fed cattle marketed during May in the six states was 11 percent above a year earlier. The number of cattle and calves placed on feed in the six states during May was 17 percent above the May 1971 placements.

Cattle and Calves: Inventories, Placements and Marketings of Feeder Cattle, by States, May 1 to June 1						
State	Number on Feed 1/					
	May 1			June 1		
	1971 1,000 Head	1972 1,000 Head	1972 as % of 1971 Percent	1971 1,000 Head	1972 1,000 Head	1972 as % of 1971 Percent
Iowa	1,983	2,003	101	1,765	1,819	103
Nebraska	1,217	1,375	113	1,239	1,363	110
KANSAS 2/	-	1,080	-	-	1,150	-
Texas	1,570	1,848	118	1,683	2,045	122
Colorado	886	856	100	912	1,020	112
Arizona	481	550	114	498	546	110
California	899	1,068	119	977	1,132	116
Total 6 States 3/	7,036	7,800	111	7,075	7,925	112
Total 7 States 2/	-	8,880	-	-	9,075	-

Placements during May						
State	May 1			May 1		
	1971 1,000 Head	1972 1,000 Head	1972 as % of 1971 Percent	1971 1,000 Head	1972 1,000 Head	1972 as % of 1971 Percent
	1971 1,000 Head	1972 1,000 Head	1972 as % of 1971 Percent	1971 1,000 Head	1972 1,000 Head	1972 as % of 1971 Percent
Iowa	135	156	116	352	340	97
Nebraska	329	332	101	307	344	112
KANSAS 2/	-	260	-	-	190	-
Texas	393	557	142	250	360	129
Colorado	200	253	129	174	194	111
Arizona	98	82	84	81	86	106
California	223	225	101	145	161	111
Total 6 States 3/	1,378	1,610	117	1,339	1,485	111
Total 7 States 2/	-	1,270	-	-	1,675	-

1/ Cattle and calves on feed are animals being fattened for slaughter market on grain or other concentrates and are expected to produce a carcass that will grade good or better.
2/ Data not available for periods blank. 3/ Excludes Kansas.

Grass & Grain **21**

Bullfroggin' Season Starts July 1

Bullfroggin', a sport for the common which offers a diet fit for royalty, will open July 1, the Fish and Game Department announced today.

The season will continue to Sept. 30, with a daily bag limit of eight.

Auction SALE

Sat., June 24
starts 1:00 p.m.
Due to the closing of St. Bernards School and Convent we will sell at auction on the school grounds in Wamego, Kansas.

ANTIQUES
Roll top child's desk;
2 large carved Vestment cabinets (very old)
Many other items

FURNITURE
3 twin beds complete with box springs, excellent condition; 3 wood chests in excellent condition; 1 fruit wood table and 5 chairs; Magnavox stereo and speaker set; 3 pianos; 1 Divan; 2 occasional chairs; 3 black and white televisions; Many church pews.

MISCELLANEOUS
Oak chairs, Bedding, Several sets of Encyclopedias, Typewriter, Duplicator, and many miscellaneous items not listed.

Clerks
Don Eisenbeis
Bill Wright
Auctioneers
Lawrence Welter
Glenn Applegate

IN TOPEKA

TRANSPORT REFRIGERATION
Thermo King Refrigeration Units
ONAN Engine and Power Plants
We service all makes of Trucks, Trailers, Auto Air Conditioning & Cooling Units

JOE B. McCARTER
AC 913 272-9212
After Hours 266-8407

5819 W. 21st
Topeka, Kansas 66604

378,000 BUSHEL CAPACITY for GRAIN

We Are Ready For YOUR WHEAT

LIPPERT GRAIN CO.

Green, Kansas 913-944-2364

REX'S DISCOUNT TIRES
12th & Center
MARYSVILLE
Quality passenger and Truck Tires at Competitive Prices
Dayton TIRES
& CHAMPLIN SERVICE
GET REX'S PRICES BEFORE YOU BUY TIRES
Ron Haller, MGR.
Phone 913-562-5210

CONSIGNMENT HORSE SALE
Friday, June 23
HORSES OF ALL KINDS . . . REGISTERED & GRADE
Consign Now So We Can Advertise Your Horses
Tack Sells At 7:30 p.m. — Horses After Tack
To Consign Or For Information, Call
• Office Phone 913-449-2606 • After 6 p.m. 913-862-2590
• Dean Moore 913-449-2349 • Dusty Young 913-449-2863

FLINT HILLS Livestock Auction
ESKRIDGE, KANSAS
5 PERCENT COMMISSION ON SALES . . . 3.50 ON NO SALES

Controversial DES Ban Planned

The Food and Drug Administration disclosed it will convoke a public hearing on the controversial livestock drug DES which has been illegally invading the nation's meat supply at an increasing rate despite tighter curbs. The agency said it will propose a formal ban on diethylstilbestrol this week, the only way it can legally invite a hearing.

"It is apparent that additional action must be taken," FDA Commissioner Charles Edwards said. But the government is not convinced a total ban is the answer. The hormone, fed to about 25 billion steers annually to speed weight gain with less feed, has been shown to cause cancer in laboratory animals. It also has been linked to vaginal cancers in a small group of young women whose mothers took the drug during pregnancy to prevent miscarriages.

Agricultural economists have estimated that a total DES ban could boost consumer meat prices about \$3.85 per person annually.

KLA Opinion

Virgil Huseman, director of cattle feeder services for the KLA, said when he was in Washington in May the FDA seemed to be standing behind former statements that DES was safe, and trying to avoid a public hearing.

Huseman said, "Apparently they

had pressure applied to get the proposal out for discussion." The FDA announcement was coupled with an Agriculture Department disclosure that it has found 15 new cases of illegal DES (diethylstilbestrol) in cattle. DES residues in meat are illegal because the hormone is a carcinogen and studies have shown it to cause cancer.

Jim Petr, director of the Meat and poultry Inspection Division of the State Agriculture Dept., explained that federal law requires feeders to remove DES from cattle fed seven days prior to slaughter so the hormone has ample time to pass from the animal's system.

In state-inspected plants, cattle are required to sign a withholding certificate saying that this has been done.

Monitoring meat inspections are done continuously, Petr said. He said no illegal levels of diethylstilbestrol have been found in Kansas beef.

Petr and Huseman said that nationally only residues in liver tissue have been found and skeletal tissues that make up most meat from hamburger to steaks have been free of DES.

Petr said most of the residue discoveries in liver have been on levels such as five parts per billion parts of tissue.

Huseman said at these levels, for a persons to consume the equivalent of a five milligram-dose of DES sometimes given by doctors therapeutically, he would have to eat 5,500 pounds of liver daily. "So as far as the consumer is concerned, there is nothing to worry about," he said.

Huseman said it is contradictory for the consumer to fight both DES and high meat prices. He explained that loss of DES to the 90 per cent of Kansas and national feeders that use it would increase meat prices an average 20 cents a pound.

DES has been used since 1954, during a period when only added efficiency has kept farm prices down while everything else went up, he said.

Huseman said estimates show that during the 18 years of DES use, 40 billion pounds of cattle feed have been saved, a money savings of \$1 billion. He said DES increases the efficiency of cattle gains by 15 per cent while the animal uses 10 per cent less feed for the same gain.

Huseman contended that most persons consume much higher quantities of estrogens in daily life than they could get from DES in liver. Diethylstilbestrol is an estrogen, one of a family of substances that is present in food items like meat, milk, eggs, apples and alfalfa. It is manufactured in every person's body, Huseman said milk has 3 to 5 parts per billion estrogen and eggs have 1,500 to 2,000 parts per billion.

Huseman noted that at one time regulations only required taking cattle off DES 48 hours prior to slaughter. When the time was extended to seven days Kansas cat-

tleman were agreeable to continuing to work with the FDA, he said.

"Many cattlemen have gone the extra mile to be sure they have no DES residues. They are conscientious and have gone to considerable expense. These feedlots, on their own, send samples of withdrawing rations to labs to make sure there is no DES in them.

target for developers from the milling facilities, feedyards and feed trucks for DES rations and withdrawing rations. It takes care to keep such minute quantities from the meat."

Milk War Prices Down To Ten Cents Per Gallon

Goodland — Milk was selling at 27 cents a gallon in most supermarkets

NEW FARM EQUIPMENT

GRINDER-MIXER SCALES

Designed to mount on any model or make. Weighs corn & protein within 2% accuracy. List Price \$99.95

Write or call —

Hanover Mfg. Co.
Hanover, Ks. 913-337-2821

BRUNA IMPL. CO.
Marysville, Ks. 913-562-2843

Distributors for the states of Kansas and Nebraska

22

June 20, 1972

as a two-week price war continued.

At Colby, Kan., about 40 miles to the east, the store manager at Larry's IGA supermarket said his milk prices were back at their normal level — \$1.11 per gallon.

At the height of the price war, he said, the price per gallon in his store had been as low as 10 cents.

The manager at the IGA market in Colby said distributors were splitting the cost of the price war with the stores.



WE CAN FIT YOU

Justin • Acme • Texas
Nocona and Tony Lama
On US 24 — 2 Blocks East
of Cloverleaf on US 24
TOPEKA, KANS.



Saturday, June 24

Starts at 1:00 P.M.

Will sell the following listed items for Betty Stocks Belknap at 602 East Avenue, Blue Rapids, Kans.

Household Goods

Frigidaire frost proof refrigerator; Chrome dinette & 4 chairs; Metal ironing board; Lawn & porch furniture; Chest on chest; Desk; Hall tree; Telephone table & bench; 2 swivel rockers; Occasional chair; Pair occasional chairs; Rocker; Rocker & chair (matched); 2 walnut single beds; chest of drawers; Dresser; Vanity; Lamps; Tables; Coffee Table; Air Conditioner; 2 T.V. antennas; 2 rugs; Bedding; Linens; Linen fancy work; Towels; Miscellaneous dishes, pots, pans; Wardrobe; Cedar chest; Luggage; Clocks; 3 fans; Electrolux vacuum;

ANTIQUES

8 cut glass tumblers, (star pattern); 6 silver over-lay sher-

bets; silver over-lay pitcher; silver over-lay creamer & sugar; 3 silver over-lay tumblers; Milk glass compote; Hand painted plates; 2 etched glass cruets; 4 etched glass tumblers; 5 limoges soup bowls; Cups & saucers; Cut glass compote; Silver salt & pepper; Silver bud vases; 6 pink etched wines; 2 silver cigarette cases; Silver tea pot; Lots of other silver pieces; 4 footed hand painted bowl; Royal Rochester coffee pot; Royal Rochester tea pot; Vases; Candlesticks; Pewter smoking set; 3 small wall tapestries; Monk mug; Silver dresser set; Oil paintings; Hand painted punch set; Hand painted dresser set; Chair (needlepoint); Mahogany Love seat; Card table;

TERMS: CASH DAY OF SALE

Betty Stocks Belknap

Don Roche
Auctioneer & Real Estate Broker
Blue Rapids, Ks.
Phone 226-7485

State Bank of Blue Rapids
Clerk



Saturday, June 24

Starts 1:00 p.m.

To settle the estate of the late John Cramer, we will sell at the farm located 14 1/2 miles north of Eureka, Kansas, or 6 miles west and 4 miles north of Hamilton; or 1/2 mile west of the Burkett corner.

240 ACRE FARM

240 ACRE FARM, HOUSE AND 2 BARN — Running water and good ponds. 14 acres in alfalfa, 10 acres brome and alfalfa, 50 acres brome, balance native grass. Selling only the surface rights. One half mile good gravel road to blacktop road straight to Eureka. This property ideal for a ranch headquarters or a recreational retreat. Must be seen to be fully appreciated. In the heart of grass country, but lies on a small creek, with some timber area.

Legal Description — NW 1/4 and N 1/2 SW 1/4 Section 23-23-10, Greenwood County, Kansas. Terms — 10 percent down, balance on approval of title. Immediate possession. Place may be inspected anytime, or contact Herb Rockhill, Eureka, 583-5493, or Roy Schurter at the First National Bank, Hamilton, Kansas.

FARM MACHINERY

Allis-Chalmers WD 45 tractor, wide front, late model in A-1 condition
Allis-Chalmers roto baler, late model, fast tie, like new
New Holland side delivery rake, Model 256, new
New Idea trailer type 7' mower
Allis-Chalmers 8' combine, good
David Bradley rack wagon, metal floor JD 2-section harrow
1963 Chevrolet 1/2 ton pickup, 6 cyl., with metal stock rack
Other machinery, miscellaneous and some household goods

Estate Of John Cramer

ROY SCHURTER, EXECUTOR
Herb Rockhill, Auct., Ph. Eureka 316-583-5493 Bill Adams, Clerk

GEHRKE HOG MARKET
Delphos, Ks.



BUYING HOGS DIRECT

Monday Through Wednesday And Saturday

NO COMMISSION
NO SHRINKAGE
BONDED

FOR YOUR PROTECTION
8 Miles South Of US 24
& US 81 Junction

Marvin Gehrke
Phone 913-523-4581

LOW COST STORAGE



Compare cost, compare features — You'll buy HY-MARK... It's the most for your money!

The reasons are big. From foundation to roof cap, you get more. Heavy 1/4" steel angle door frame. 3 1/2" seam overlap. Sidewalls sealed with strip mastic. Extra large 24" manhole. 27-inch filler opening. Curved eave with 7 1/2" overlap reduces chance of snow and rain blowing in. And HY-MARK offers a full line of labor and time-saving grain handling equipment designed to work with your HY-MARK, YORK Storage System.

For Estimates Call or Write
NORTH CENTRAL STEEL CO.
Box 141 Phone 913/392-2077
Minneapolis, Kansas 67467



Creating profitable ways to get things done.

Union State Bank

CLAY CENTER, KANSAS

MEMBER OF FEDERAL DEPOSIT INSURANCE CORPORATION

MOTOR BANK	FIFTH & DEXTER
MAIN BANK	FIFTH & LINCOLN

COOP 3 Locations for Wheat Storage

CASH OR LOAN

Linn — Washington — Greenleaf

Haul Your Grain To The Elevator Most Convenient For You

We Have Ample Capacity For Your Grain

GREENLEAF FARMERS CO-OP ELEVATOR ASSN.

CLAY CENTER SALES CO.

Hog Sale Every Monday Starts 1:00 p.m.

Cattle Sale Every Tuesday Starts 12:30 Noon

A DEPENDABLE MARKET FOR ALL CLASSES OF CATTLE

A LEADING MARKET PLACE FOR HOGS

H. P. ROBBINS, Clay Center, ME 2-3210
R. A. BRUEGGEMANN, Clay Center, ME 2-2761
HORACE WARE, Longford, ph. 338-2439

Barn Phone ME 2-2861
CLAY CENTER, KANS.

r continued.
40 miles to
manager at
ket said his
k at their
er gallon.
rice war, he
in his store
ents.
A market in
were split-
war with the

YOU
Texas
Lama
ks East
S 24
S.

NK

S

or You

p.m

oon

E

1

GRASS & GRAIN

CLASSIFIED ADVERTISING

RATES: 7¢ a word. \$1 minimum for one week. DISCOUNTS: (with cash orders only) deduct 10% if ad runs 2 weeks. Deduct 25% if ad runs 4 weeks. REFUNDS: you may collect a refund at the Ag Press office for any unused amount paid if an ad is cancelled. CLASSIFIED DISPLAY: (boxed ads) \$2.10 a column inch. CASH: ads not accompanied by cash have a 25-cent billing charge added.

Mail To: Ag Press - P.O. Box 1009 - 1531 Yuma - Manhattan, Kansas 66502 - JE 9-7558

Notices

POLLARD ENTERPRISES, INC.

Cleaning of Septic Tanks
and Pits

Phone 913/238-6273
Route 4 Junction City, Ks.

WELL-DRILLING

Irrigation, stock and home
gravel packed wells. Test holes,
plastic and metal casings in
any formation. New air rotary
equipment.

BLUE VALLEY DRILLING
GERALD STRADER
Blue Rapids, Kansas 66441

Phone Collect
913/226-7353

NEW

WALNUT GROVE

MOBILE HOME PARK & SALES
Country Living

6 miles east of Manhattan
Phone: Office 913/494-2610 St. George
Or Call

Miles D. Brooks-776-6874
Delbert W. Woodworth-494-2420
Joe McClure-229-5284

FARM MACHINERY REPAIR

I now have full time experienced mech-
anics. We will give you our prompt
attention.

PHIL'S REPAIR SHOP

Route 3, East Hwy 18
MANHATTAN, KANSAS
Phone 913/776-4430

LAND IMPROVEMENT

MEMBER KCCA AND LICA



Ponds • Terraces • Grading
Waterways • Clearing
Land Leveling

ROGGENDORFF CONST., INC.
Phone 913-539-3984
1630 OSAGE - MANHATTAN

MEMORIALS

MONUMENTS

Stones designed and cut by ex-
perienced craftsmen in our own
plant.

Rundle Monument Co.

Harlan Rundle, Owner
Office & Display
4th & Grant
ME 2-2323
CLAY CENTER

MONUMENTS

MANHATTAN MONUMENT CO.

J. J. BEAUDET
Office and Display
2301 Stagg Hill Road

Office Phone Res. Phone
539-0441 776-9742
MANHATTAN, KANS.

CEMETERY MEMORIALS

54 Year Continuous Service
Display Located on US24
East of City Limits

SCHAUBEL MONUMENT CO., INC.

RR 3 Box 20 ME 2-3531
Clarence Blanc, Owner
CLAY CENTER

DAIRY SUPPLIES

Zero

CONCORD MILKERS

BULK TANKS
Sales & Service
Your Authorized Dealer

HAVERKAMP
REFRIGERATION
Centralla, Ks. 913 857-3946

WAMEGO DAIRY SUPPLY

Your authorized dealer for:

- DeLAVAL milkers
- CLAY push-button eqpt.
- MUELLER Bulk Tanks

Stores and Service from
Wamego & Seneca, Kansas

For Free Estimates Call:
WAMEGO 456-7200 or
SENECA 913/336-9912

DeLAVAL MILKING EQUIPMENT SEP-KO CLEANERS

CLAY BARN EQUIPMENT

Service & Repairs
for most dairy equipment



JOE MCCLURE

1 1/2 miles South of Alta Vista
on Hwy 177

Ph. 229-5284 Alta Vista, Kansas

AUCTIONEERING

LAWRENCE E. WELTER

AUCTIONEER
REAL ESTATE SALESMAN

Your Sale Solicited
Large or Small

EAST HIGHWAY US 24
MANHATTAN PR 8-3455

Real Estate
And General Sales

BOB WILSON

Auctioneering
Real Estate
All types sales
Ph. 494-2552

Box 128-St. George, Ks.



Col. Jack H. Littlejohn, Auct.

FARM/RANCHES/LIVESTOCK/
MACHINERY/HOUSEHOLD GOODS

Large or Small

GREAT PLAINS REAL ESTATE CO.

2818 Vine, Suite C
Hays, Kansas, 67601
Ph. 913/625-5618
Home 913/625-7297
Mobile 913/625-7908

ROBERT "BOB" SHANK

AUCTIONEER

Farm, Liquidation, Household
Phone or Write for Sale Dates
PHONE: 913/823-8994
Box 275 - SALINA, KANSAS

Livestock

Swiss Angus Bulls

See these serviceable age bulls
to get those big quality feeder
calves. Asking farmer prices or
will lease. Phone 913-243-4716,
or see R. L. Richard, Aurora,
Kansas.

TESTED SPF

York & Hamp Boars

HARVEY HERRS

913-348-2252
LINN, KANSAS 66953

7 YEAR OLD Sorrel quarter
horse filly, 1070 lbs. 6 year old
sorrel quarter horse gelding,
1150 lbs. Not registered. Phone
913-776-5326. x16

HORSE SHOEING

Colts Broke — Horses Trained
at stud — Sugar Leo Bar

Mike Vernese

Phone 913 456-9829
WAMEGO, KANSAS

TEST BULLS

It pays to use registered Angus
bulls with quality who test high
on performance.

At the recent Kansas State
bull test at Beloit, we had the
top entry out of 40 Angus from
over the state. Also in the rib
eye measure we won 2-3-4-5
positions.

We have big type bulls for
sale up to 24 months. They are
on grass, not fat, ready for ser-
vice. Guaranteed.

Parallel Farms

Phone 913-873-2215
WHITING, KANSAS

SPF SWINE

We are out of breeding stock
right now and would like to
thank each and every buyer
again. We will have boars and
bred gilts ready about the first
of September.

STONE POINT HOG FARM

Clinton & Butch Harris
Soldier, Ks. 913-924-2543

CALL US

for choice healthy "OKIE" steers
that can be bought for a lot
less money. Our weights and
condition will save you money.

Omdorff Cattle Co.

Harvey Orndorff, Nowata,
Oklahoma 918-273-2666
Jim Orndorff, Tulsa, Oklahoma
918-622-9043

FINANCING AVAILABLE
On Springer Cows & Heifers.
100 head heavy Springer Hol-
stein Cows & Heifers. Also
Guernsey & Jerseys.

HOLSTEIN HEIFERS

50 bred heifers - 50 heifer calves
150 open heifers — also 300 head
of Beef Cross & Holstein bull
calves at our farm every week.

W. G. WIEBE

Summerfield, Kansas 66541
Ph. 913-244-7625



Nationally Accredited SPF
CHESTER WHITE BOARS

Also Yorkshire Open Gilts

Floyd Meyer

Phone 913 Palmer 1905
PALMER, KANSAS

FOR SALE — 12 extra good
purebred Yorkshire gilts, ready
to breed. Also good selection of
serviceable age boars. Leo Ball,
Belleville, Ks. x17

CHESTER WHITE herd boar,
farrowed July 19, 70. Sound and
a good breeder. Kans Kemo
779711 by Kem O Sabe, from
Iowa Test Station. Cole Farm,
Auburn, Kansas. SB17

CHAROLAIS BULLS for sale,
percentage and purebred, breed-
ing age, good disposition. Also
younger bulls, reasonably priced.
McFadden Bros., Riley, Ks.
913 485-2688. x17

FOR SALE — Good selection of
Purebred Polled Hereford bulls.
Roth Bros., Green, Kansas, Ph.
WI 4-2237 or WI 4-2238. SB16

APPALOOSA P.O.A. mare, colt
by side. Shetland mare, choco-
late color, both well broke and
trained for showing. WE 4-2777,
Miss Barbara Rock, RR 1, box
35, Enterprise, Ks. x16

HORSES FOR SALE

Two of the nicest registered
P.O.A. ponies in Kansas, both
geldings, 1 sorrel, white blan-
ket over hips with sorrel spots,
53%", about 750 lbs., wonderful
disposition. One black, white
blanket over hips with black
spots, 53%", 800-825 lbs. I want
to sell before we go on vacation
as there will be no one here to
take care of them.

If you want a horse that is
real nice, with a lot of class,
have a look at this pair. I will
take sealed bids for 2 weeks and
will sell to the highest bidder
for one or both. Don't miss this
chance for the best in horses.

H. W. Shugart
Box 217, Manhattan, Ks. 66502
Phone 913-539-4874

TOP QUALITY Holstein and
crossbred calves, age 2 wks. to
600 lbs. Jerry Davis, Herington,
Ks., 913 BL 8-3132 or BL 8-3024.
x20

LARGE, FANCY Holstein
springer heifers for sale. Died-
rick Farms, Culver, Ks., Phone
913 283-4227 or 283-4222. SB18

FOR SALE — 10 reg. Hereford
bulls. Tex-Flow irrigation pipe,
new & used. Towlines; centri-
fugal pumps. Warren St. Pierre,
Ames (10 east Concordia), 913
446-3631. SB16

PRODUCTION TESTED Polled
Hereford bulls. One July 20,
1970, adjusted weaning weight
638 lbs. Harold McDonald, Wil-
liamsburg, 913 733-2306. x16

FOR SALE — Registered Suf-
folk rams. Dean Bailey, 913 665-
6920, Scranton, Ks. 66537. SB17

FOR SALE: 100 head weaning
pigs. Phone 913-792-3206, W. R.
Biggs, Barnard, Ks. 67418. x16

FOR SALE — Young saddle
mules. Phone 913 539-3375, Man-
hattan. SB16

FOR SALE — Registered An-
gus yearling bulls \$350 & up.
Phone 913 539-2671 or 913 485-
2664 evenings, Manhattan. SB16

FOR SALE: Five registered
Polled Hereford bulls, service-
able age. Earl Chapman, Min-
neapolis, Ks. ph. 913-392-2434.
sb16

FOR SALE — Good quality,
good boned, good doing calves.
These calves consist of Here-
ford, black WF & Charolais
steers & heifers. Also Holstein
steers, heifer calves. Calves
weigh in a range from 350 to
450 lbs. Will sell any amount
or full load lots. H. M. Jensen,
913 243-2581, Concordia, Ks.
SB17

FOR SALE — Registered Black
Angus bull, 3 1/2 years old. Good
breeder & may see his calves.
Dale Bohn, Eskridge, Phone 913
449-2332. SB16

WANT TO BUY — 3 good Hol-
stein milk cows & a young Hol-
stein bull. Art Carlson, Olsburg,
913 468-3576. x16

FOR SALE — 15/16 Charolais
bull on lease for season, 2 yrs.
old. LeRoy Holcom, Gypsum,
Ks., 913 696-4306. x16

REGISTERED Quarter Horse,
2 yrs. old, gelding, broke to
ride, \$250. Ph. 913-494-2276, St.
George, Ks. x16

FOR SALE: 150 crossbred 3-
year old ewes with rams. Ph.
913-244-3520, Ivan Schneider,
Oketo, Ks. x17

FOR SALE: 15/16 Charolais
bull on lease for season, 2 yrs.
old. LeRoy Holcom, Gypsum,
Kansas, ph. 913-696-4306. x17

SPF YORKSHIRE boars, ser-
viceable age, good selection.
Sam or Jon Thole, Marion, Ks.,
316 382-2994. x18

FOR SALE — Twelve farrow-
ing crates, complete, \$30 each.
Myron D. Fuerborn, Rt. 2, Law-
rence, Ks., Phone 842-7946. x17

FOR SALE — 24 Hamp-White
pigs 40-45 lbs., castrated and
vaccinated. Leonard Anderson,
Waterville, Ks., 913 785-2110.
x16

FOR SALE — Bred gilts, far-
row in August. Gary W. Atkin-
son, White City, Phone 913
349-2864. x19

FOR SALE — Yorkshire open
gilts, 7 to 8 months old. York-
shire herd boar. Steve Reedv.
Concordia, 913 243-4604. SB16

Grass & Grain

June 20, 1972

FOR SALE — 8 Purebred York-
sows to farrow in July, bred
boar that gained 240 lbs. a
on test. York gilts to farrow
last of August & first part
September sired by above to
ed boar. Bred to tested boar
that gained 241 lbs. a day
test. 6 north, 2 east of Fra-
fort, Ks. Beattie phone 353-22.
Wm. Bramlage & Son.

WANTED — I am looking
an extra good purebred mill
goat. Contact Leo Ball, Bell
ville, Ks.

Dairy Supplies

FOR SALE — 1500 ampule
capacity Linde liquid nitro-
gen tank, 2 years old, reasonab-
ly priced at \$250. Ph. 913 263-4
or write Glen Dawson, Route
Abilene, Ks. 67410.

Feed and Seed

CUSTOM PELLETTING Grain Banking

Page's Feed — Bulk Delivered
Animal Health Products

MANHATTAN MILLING CO.
Manhattan, Ks. 778-3217

RIDE 'EM HIGH feed for ho-
es. Product of Key Milling Co.
Clay Center, Kans., Phone ME
2-2141. SB

KEY RABBIT Mini Pellets
fast gains, no waste. Key M-
ing Co., Clay Center, Kans.
ME 2-2141.

WILL HAUL & stack hay &
also haul wheat. Ed Behrk
Flush, Ks., ph. 913-456-9509.

Poultry

WANTED — Chicken dress-
Call for appointment, 913
349-2388, Carl F. Jones, Box
White City, Ks.

FOR SALE: 100 stewing
40c each. Phone 913-539-812
Manhattan, Ks.

Stud Service

STANDING 2 Registered Quarter Horse Stallions

READY MONEY BREEDING

o Ready Skeeter
Sorrel No. 455277

o Ready Paul
Blood Bay No. 179983

— FEE —

Grade Mares \$25
Registered Mares \$4

— ALSO —

Grade And Registered
Horses For Sale

and
Breaking, Training & Shoeing

Bob Haynes

Route 1 Wamego, Kan
Phone 913-456-9946

LEO DEEDS

AAA — AQHA 101,504 — Sor-
Stud Fee: \$150

Horses For Sale At All Times
GENE HELMS
913 348-2311 LINN, K

HORSE BREEDING — Stall
Diamond Ready, Reg. AQH.
grandson of Ready Money.
913 456-2516, Wamego.

Automotive

FOR SALE — 1969 Ford C
cab-over, clean, excellent con-
tion highway truck, 5 spd. au-
2-sp., 330 HD engine, 825cc,
tires, good, \$3250. Vern Frye,
Belleville, Ks., Phone 913
527-2266.

WANTED — Model A For
Give body style & price. Se-
answers to Ag Press, Box 11
RI, Manhattan, Ks. SI

Farmers & Ranchers Livestock Commission Co., Inc

WEST ON
OLD HWY. 40

SALINA, KANS.



MONDAY Hogs & Cattle

Hogs sell at 10:30 a.m. followed
by our regular cattle sale as they are
unloaded.

THURSDAY Cattle Only

Selling starts at 10 a.m. Cattle
will sell in the order they are consign-
ed on the books.

MONDAY SALES ONLY UNTIL AFTER HARVEST Selling Both Cattle And Hogs

Receipts Monday totaled 1461 cattle and 1767 hogs, including
924 feeder pigs. Fat hog top was \$26.00. Local and out-of-state
buyers bought feeder cattle at \$1.00 to \$2.00 higher prices.
We need more feeder cattle on Mondays; consign them early
so we can get them advertised.

Choice 300-400 lb. steers sold at \$48.00 to \$49.75
Choice 400-500 lb. steers sold at \$46.25 to \$48.00
Choice 500-600 lb. steers sold at \$43.50 to \$46.00
Choice 600-700 lb. steers sold at \$42.00 to \$43.50
Choice 700-800 lb. steers sold at \$39.90 to \$42.00
Choice 800-950 lb. steers sold at \$36.00 to \$39.90
Holstein steers sold at \$31.75 to \$40.25
Choice 300-400 lb. heifers sold at \$41.50 to \$44.00
Choice 400-500 lb. heifers sold at \$39.50 to \$41.50
Choice 500-600 lb. heifers sold at \$38.75 to \$39.25
Choice 600-750 lb. heifers sold at \$37.50 to \$38.50

Following is a partial listing of our sale:

STEERS	
1 blk str, Lincoln	305 @ 49.75
3 bwf str, Great Bend	391 @ 49.25
1 wf str, Lincolnville	400 @ 48.00
1 blk str, Beverly	335 @ 47.75
4 wf str, Lorraine	430 @ 47.50
13 blk str, Lincoln	425 @ 47.25
12 blk str, Lincoln	457 @ 47.00
1 bwf str, Gypsum	475 @ 46.50
1 wf str, Longford	490 @ 46.25
7 blk str, Bennington	565 @ 46.10
1 wf str, Beverly	420 @ 46.00
1 blk str, Bennington	440 @ 46.00
8 wf str, Lorraine	496 @ 45.90
1 wf rn str, Smolan	530 @ 45.75
1 blk str, Great Bend	476 @ 45.75
1 wf str, Longford	470 @ 45.25
1 blk str, Great Bend	315 @ 45.25
3 wf str, Tampa	613 @ 43.50
3 bwf str, Clay Center	538 @ 42.50
1 bwf str, Tampa	575 @ 42.50
2 blk mix, Clay Center	490 @ 42.50
4 mix str, Windom	608 @ 42.50
1 wf str, Tampa	665 @ 42.40
1 blk str, Ellsworth	455 @ 42.25
3 blk mix str, Canton	485 @ 42.00
1 bwf str, Tampa	720 @ 42.00
1 blk str, Marquette	645 @ 42.00
48 mix str, Inman	715 @ 41.90
1 wf str, Salina	580 @ 41.75
7 blk str, Culver	690 @ 41.25
1 wf str, Salina	615 @ 41.00
5 wf str, Hillsboro	750 @ 40.90
1 blk str, Assaria	640 @ 40.70
24 mix str, Assaria	653 @ 40.70
8 blk str, Hillsboro	772 @ 40.60
6 blk mix str, Marion	772 @ 40.20
69 mix str, Abilene	743 @ 40.10
1 blk str, Marquette	755 @ 40.00
13 mix str, Hope	844 @ 39.90
1 wf str, Carlton	735 @ 39.90
1 wf str, Hillsboro	825 @ 39.79
1 wf brdl str, Hope	730 @ 39.25
2 blk str, Hope	835 @ 39.10
2 mix str, Brookville	878 @ 38.70
1 red str, Miltonvale	640 @ 38.50
1 wf str, Ada	840 @ 38.50
1 bwf str, Hope	880 @ 38.25
1 bwf str, Salina	845 @ 38.10
1 char str, Inman	900 @ 37.80
1 bwf str, Inman	720 @ 37.60
5 blk str, Clay Center	924 @ 37.30
2 wf str, Ada	1065 @ 36.90
6 mix str, Ada	1161 @ 36.70
2 char str, Salina	927 @ 36.50
1 blk str, Salina	925 @ 36.40
1 blk str, Brookville	935 @ 36.25
5 mix str, Carlton	959 @ 36.00
1 wf str, Hope	1000 @ 35.50
1 red str, Clay Center	920 @ 35.20

HOLSTEIN STEERS

2 holst str, Marquette	327 @ 40.25
4 holst str, Marquette	423 @ 40.00
1 holst str, Clay Center	520 @ 35.50
16 holst, Clay Center	703 @ 33.90

16 holst, Clay Center	935 @ 33.80
10 holst str, Salina	609 @ 33.90
21 holst str, Hope	873 @ 33.30
15 holst str, Salina	751 @ 33.30
7 holst str, Hope	704 @ 33.20
6 holst str, Salina	765 @ 32.80
3 holst str, Hope	806 @ 32.60
1 holst str, Tampa	1255 @ 31.75

HEIFERS

1 wf hfr, Bennington	365 @ 44.10
1 wf hfr, Miltonvale	300 @ 44.00
1 char hfr, Smolan	330 @ 43.50
1 char hfr, Lincoln	310 @ 43.00
3 blk hfrs, McPherson	365 @ 42.25
1 bwf hfr, Miltonvale	375 @ 42.00
3 mix wf, Miltonvale	380 @ 41.75
3 wf hfrs, Salina	382 @ 41.75
1 wf hfr, Lincolnville	435 @ 41.50
2 wf hfrs, Lindsborg	470 @ 41.00
7 wf hfrs, Lorraine	452 @ 40.90
1 wf hfr, Smolan	440 @ 40.50
1 blk hfr, Ellsworth	450 @ 40.25
1 blk hfr, Ellsworth	440 @ 40.25
1 wf hfr, Solomon	385 @ 39.75
8 blk hfrs, McPherson	520 @ 39.40
3 blk hfrs, Bennington	500 @ 39.25
3 blk hfrs, Manchester	500 @ 39.20
1 blk hfr, Bennington	360 @ 39.10
7 mix hfrs, Inman	680 @ 38.60
134 blk, Clay Center	584 @ 38.50
2 blk hfrs, Salina	497 @ 38.50
160 mix hfrs, Hope	648 @ 38.37
16 char hfrs, Gypsum	717 @ 38.30
8 char hfrs, Abilene	738 @ 38.30
5 mix hfrs, Clay Center	527 @ 38.30
6 blk hfrs, Marquette	674 @ 38.20
1 bwf hfr, Tampa	605 @ 38.00
1 wf hfr, Manchester	670 @ 37.90
10 mix hfrs, Hillsboro	751 @ 37.60
57 mix hfrs, Tampa	696 @ 37.50
3 wf hfrs, Lehigh	590 @ 37.50
10 mix hfrs, Hillsboro	679 @ 37.30
4 blk mix, Manchester	556 @ 37.25
1 wf hfr, Hillsboro	635 @ 37.00
2 blk hfrs, Canton	725 @ 37.00
2 blk mix hfrs, Windom	557 @ 36.75
1 wf hfr, Windom	655 @ 36.70
17 mix hfrs, Durham	749 @ 36.20
4 mix hfrs, Marquette	793 @ 36.00
1 bwf hfr, Lindsborg	695 @ 35.90
38 mix hfrs, Tampa	754 @ 35.60
1 blk hfr, Durham	765 @ 35.00
1 holst hfr, Abilene	640 @ 34.75
1 blk hfr, Tampa	700 @ 34.50
1 wf hfr, Kanopolis	810 @ 34.25
1 wf hfr, Salina	690 @ 34.00
1 char hfr, Holyrood	885 @ 33.85
1 blk hfr, Cawker City	840 @ 33.60
1 blk hfr, Cawker City	925 @ 33.10
20 blk mix, Tampa	709 @ 33.10
1 wf hfr, Salina	845 @ 33.00
1 red hfr, Sylvan Grove	775 @ 33.00

FOR INFORMATION OR ESTIMATES

LAURENCE CLEMENCE
Abilene Phone CO 3-3091
MERRILL CHRISTIANSEN
Durham Phone 732-3371
BOB MUIR
Salina Phone TA 3-2963

MARKET REPORTS
Radio Station KSAL, Salina
6:45 a.m., Every
Monday, Wednesday & Friday
KFRM
6:55 a.m. Mon. through Fri.

1 char hfr, Tampa	835 @ 31.50
1 wf hfr, Ellsworth	870 @ 31.30

COWS

1 wf cow/clf, Canton	@360.00
1 char cow, Gypsum	1130 @ 28.25
4 wf cows, Barnard	853 @ 28.00
1 wf cow, Lincoln	1010 @ 27.60
1 wf cow, Smolan	830 @ 27.50
1 wf cow, Lincoln	1020 @ 27.50
1 blk cow, Salina	885 @ 27.50
1 wf cow, Smolan	830 @ 27.50
1 char cr, Bennington	745 @ 27.50
1 wf cow, Lincoln	1025 @ 27.40
1 wf cow, Lindsborg	975 @ 27.40
1 blk, Cawker City	1165 @ 27.30
1 wf cow, Lincoln	1095 @ 27.30
1 holst, Marquette	1140 @ 27.30
1 holst, Marquette	1015 @ 27.20
1 holst, Marquette	1085 @ 27.10
1 wf cow, Lindsborg	1045 @ 27.00
1 wf cow, Lincoln	1115 @ 26.90
1 holst cow, Hillsboro	1210 @ 26.80
1 holst cow, Marquette	1285 @ 26.80
1 holst cow, Salina	1470 @ 26.80
1 holst, New Cambria	1500 @ 26.80
1 wf cow, Lindsborg	890 @ 26.75
1 holst cow, Assaria	1360 @ 26.70
1 holst cow, Hope	1270 @ 26.70
1 blk cow, Hope	970 @ 26.70
1 holst cow, Marquette	1010 @ 26.60
1 wf cow, Lindsborg	1015 @ 26.60
1 holst cow, Abilene	1265 @ 26.60
1 wf cow, Hope	965 @ 26.50
1 holst cow, Assaria	1430 @ 26.40
1 holst cow, Abilene	965 @ 26.30
1 wf cow, Ellsworth	850 @ 26.20
1 wf cow, Lincoln	1125 @ 26.00
1 holst, New Cambria	1360 @ 26.00
1 wf, Sylvan Grove	910 @ 25.90
1 holst cow, Salina	1615 @ 25.90
1 holst cow, Salina	1435 @ 25.90
1 wf cow, Lincoln	1200 @ 25.80
1 gers cow, Salina	1160 @ 25.80
1 wf cow, Larnard	755 @ 25.80
1 wf cow, New Cambria	760 @ 25.80
1 holst, Abilene	1150 @ 25.70
1 char cr, Solomon	1080 @ 25.60
1 blk cow, Hope	1115 @ 25.60
3 wf cows, Hope	1288 @ 25.60
1 holst cow, Salina	1295 @ 25.50
1 holst cow, Hope	1170 @ 25.40
1 shrthr, Abilene	1055 @ 25.40
1 red cow, Marquette	870 @ 25.30
1 wf cow, Hope	1035 @ 25.20
1 holst cow, Longford	910 @ 25.10
1 wf cow, Larnard	795 @ 25.00
1 wf cow, Hope	1385 @ 25.00
1 blk, Chapman	805 @ 24.90
1 blk, Clay Center	1130 @ 24.90
1 wf cow, Hope	930 @ 24.90
1 blk cow, Carlton	920 @ 24.90
1 blk cow, Marquette	865 @ 24.70
1 red cow, Marquette	990 @ 24.70
1 wf cow, Niles	755 @ 24.60
1 wf cow, Hope	1140 @ 24.60
1 red cow, Lincoln	1015 @ 24.60
2 gers cow, Salina	1327 @ 24.60
1 blk cow, Chapman	1110 @ 24.60
1 holst cow, Tampa	975 @ 24.10
1 wf rn, Smolan	1060 @ 24.20
1 wf cow, Lincoln	885 @ 24.00
1 red cow, Brookville	895 @ 24.00
1 red cow, Smolan	1020 @ 24.00
1 blk cow, Abilene	700 @ 24.00
1 wf cow, Gypsum	1015 @ 23.90
1 red cow, Hillsboro	870 @ 23.90
1 blk cow, Abilene	1020 @ 23.90
1 holst cow, Salina	1225 @ 23.80
1 wf cow, Abilene	1000 @ 23.70
1 wf cow, Marquette	1055 @ 23.70

KANSAS' 2ND LARGEST LIVESTOCK AUCTION

Electric Scale shows average weight in lights
Yard facilities for 5000 head.

Most modern, up-to-date auction facility
with theatre type seats for 500.

1 wf cow, Carlton	935 @ 23.60
1 wf cow, Abilene	1095 @ 23.60
1 wf cow, Abilene	995 @ 23.60
1 bwf cow, Abilene	1060 @ 23.40
1 wf cow, Abilene	780 @ 23.25
1 red cow, Marquette	1050 @ 23.10
2 blk cows, Abilene	907 @ 23.10
1 rn cow, Abilene	980 @ 23.00

BULLS

1 blk bull, Cawker City	@530.00
1 blk bull, Cawker City	@455.00
1 blk bull, Cawker City	@440.00
1 holst bull, Abilene	1955 @ 33.30
1 blk bull, Geneseo	1235 @ 33.10
1 blk bull, Lincoln	1255 @ 32.90
1 char bull, Marquette	1430 @ 32.80
1 holst bull, Tampa	1520 @ 32.30
1 wf bull, Ellsworth	1265 @ 32.30
1 char bull, Bushton	1535 @ 32.20
1 holst bull, Hope	1180 @ 32.10
1 wf bull, Lorraine	1430 @ 31.90
1 ayr bull, Salina	855 @ 28.25

FAT HOGS

15 mix hogs, Tescott	219 @ 26.00
10 mix hogs, Marquette	217 @ 26.00
29 mix hogs, Barnard	222 @ 26.00
13 mix hogs, Solomon	231 @ 25.90
28 mix hogs, Abilene	242 @ 25.85
28 mix hogs, Salina	219 @ 25.80
5 mix hogs, Assaria	231 @ 25.75
2 mix hogs, Bennington	230 @ 25.70
10 white, Chapman	190 @ 25.50
26 white, Kanopolis	256 @ 25.10
10 white, Minneapolis	267 @ 25.00
12 white, Lincoln	271 @ 24.60
4 white, Sylvan Grove	285 @ 23.80

SOWS

2 hamp sows, Solomon	350 @ 22.50
2 white sows, Falun	317 @ 22.40
1 white sow, Tescott	305 @ 22.30
2 white sows, Solomon	462 @ 21.90
1 red sow, Wilson	440 @ 21.90
7 mix sows, Brookville	423 @ 21.80
1 white sow, Solomon	380 @ 21.75
1 white, Bennington	430 @ 21.60
12 mix sows, Dorrance	549 @ 21.30
1 white, Beverly	445 @ 21.20
1 white sow, Carlton	530 @ 21.20
2 white, Manchester	517 @ 21.20
1 white sow, Carlton	595 @ 21.10

BOARS

1 white boar, Barnard	660 @ 23.20
1 white, Manchester	695 @ 23.10
1 white, Miltonvale	700 @ 22.75
1 red boar, Geneseo	785 @ 22.60
1 belt boar, Falun	555 @ 22.25
1 belt boar, Solomon	250 @ 19.75

FEEDER HOGS

4 mix fdrs, Abilene	135 @ 27.75
9 mix fdrs, Solomon	127 @ 26.50
15 mix pigs, Salina	@ 30.00
29 mix pigs, Miltonvale	@ 26.25
34 mix pigs, Salina	@ 24.50
11 mix pigs, Little River	@ 23.75
34 mix pigs, Oak Hill	@ 23.50
20 white shoats, Hutchinson	@ 22.75
27 white shoats, Lincoln	@ 20.50
39 mix shoats, Barnard	@ 19.75
30 mix shoats, Lindsborg	@ 18.75
24 mix shoats, Minneapolis	@ 16.50

THE LIVESTOCK AUCTION MARKET With ACTION

Barn Phone
913 TA 5-0211 Salina, Kansas



Grass
June
Com
1971 Lincoln
mileage,
nice car.
1967 2 ton
new bed
1970 2 ton
excellent
1969 Ford
lent con
Skaggs
Your
H
"Where
Th
2nd
Pho
MANH
M
Linc
307 N. 3rd
MANH
1970 Olds
MERCE
LINC
THE BE
Y
LINCOL
20 U
69 Chev. C
box, cho
68 Chev.
box, cho
67 Chev. C
box, cho
66 Ford F
box, cho
65 Ford F
box, cho
69, 68, 67
66, 65 For
70, 69, 68
69 Ford V
Ames
Pho
MOL
Salina
1964 15' t
1971 El C
trans., F
1972 Ford
360 V8,
cond., 16
1969 Ford
.....
ALSO A
OF VAN
Long
340 N. Sar
Ford
US
1968 Chev
wheelba
good wo
1968 IHC
camper
1967 Chev
side pic
transmi
bumper
1965 Chev
up, Big
transmi
wrap-ar
1964 Chev
side pic
transmi
bumper
WE H
U
SEE US F
L
Depen
The Brigh
OB
OK
913 258-22
Marvin
HERD

Come See Us

1971 Lincoln 4-door sedan, low mileage, fully equipped, extra nice car.
1967 2 ton truck, new motor, new bed & hoist
1970 2 ton truck, cab & chassis, excellent condition
1969 Ford 1/2 ton pickup, excellent condition

Skaggs (Ford) Motors

Your Transportation
Headquarters
"Where Customers Send Their Friends"
2nd & Houston
Phone 913 778-3525
MANHATTAN, KANSAS

Manhattan Lincoln-Mercury

307 N. 3rd 913-776-4721
MANHATTAN, KANSAS

1970 Olds 98, full power ... \$3695



Wayne Kilner

THE BEST PLACE TO BUY
YOUR NEW
LINCOLN OR MERCURY

20 Used Trucks

69 Chev. C50, V8, hoist, 15 1/2' box, choice of two
68 Chev. C50, V8, hoist, 15 1/2' box, choice of six
67 Chev. C50, V8, hoist, 15 1/2' box, choice of three
66 Ford F600, V8, hoist, 15 1/2' box, choice of 4
65 Ford F600, V8, hoist, 15 1/2' box, choice of three
69, 68, 67 Chev 5 yd. dumps
66, 65 Ford 5 yd. dumps
70, 69, 68 Chev 4x4's
69 Ford V8 4x4

Ames Chevrolet Co.

Phone 316 647-3251
MOLINE, KS. 67353



Salina Is The Place To Buy

1964 15' travel trailer \$795
1971 El Camino Chev., aut. trans., PS, air cond. ... \$2995
1972 Ford 1/2 ton F100 pickup, 360 V8, aut. trans., PS, air cond., 1600 miles \$3195
1969 Ford van, 6 cyl., aut. trans. \$1795

ALSO A LARGE SELECTION
OF VANS & RANCHEROS

Long-McArthur, Inc.

340 N. Santa Fe Salina, Kans.
Ford-Lincoln-Mercury
913 823-2237

USED PICKUPS

1968 Chev. 1/2 ton Stepside, short wheelbase, V8, 3 spd. trans., good work pickup
1968 IHC 1/2 ton pickup with camper topper, extra clean
1967 Chevrolet 1/2 ton 8' Fleet-side pickup, 6 cylinder, 4 sp. transmission, wrap around bumper and overloads
1965 Chevrolet 8' Fleetside pickup, Big 6 engine, 4 speed transmission, overloads and wrap-around bumper
1964 Chevrolet 1/2 ton 8' Fleet-side pickup, 6 cyl., 4 spd. transmission, wrap around bumper and overloads

WE HAVE A LOT OF
USED CARS —
SEE US FOR THE BEST DEAL

Looking For A
Dependable Car ... See
The Brightest Corner In Town

OBERMEYER



913 258-2255 Open to 9 p.m.
Marvin Obermeyer, Owner
HERINGTON, KANSAS

See Sullivan's Get A Truck

1971 Chev. 1/2 ton, 350 V8, turbo hydramatic, PS, PB, air cond. This truck looks like new and only has 1100 miles on it.

1966 International 1/2 T w/ utility bed

1966 GMC 2 ton, V6, 4 spd., 2-sp. LWB, 8:25 rubber cab & chassis, 102" CA, 15 1/2' bed, 40" grain sides, fold down stock rack & underbody hoist

1965 Ford 1/2 ton, 6 cyl., 3 spd.

1965 Dodge 6 cyl., aut.

1964 Ford 1/2 ton, V8, 4 spd., cab & chassis

1964 Chev. 1/2 ton, 6 cyl., 4 spd.

1966 Ford 1/2 ton, V8, 3 spd., with overdrive

1956 Chevy 1/2 ton, V8, aut.

Call Melvin Buxman collect and he'll be happy to come out and look at your truck or car. Just call Melvin at 825-5431.

"Keep On Truckin With A Jim Sullivan Truck"

Jim Sullivan Chevrolet

239 N. Santa Fe
Phone 913 825-5431

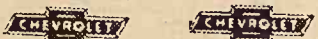

SALINA, KANSAS

GOETSCH-IRVINE Chrysler-Plymouth

GOOD BUYS — USED CARS

1971 Chrysler Royal 4 dr., fully equipped, clean as new, 20,000 miles \$3695

1971 Plymouth Satellite Brougham 4 door, factory air, 13,000 miles \$3295

1970 Chrysler Newport Custom 4 dr. HT, 63,000 miles, clean as new, priced to sell \$2695

1970 Plymouth Fury 4 door, fully equipped, salesman car, a real buy at this price \$1995

1970 Chevrolet Impala 2 dr. HT factory air, clean and good \$2395

1970 Volkswagen Squareback, clean and good \$1995

1970 Volkswagen Karmann Ghia \$1795

1969 Plymouth Valiant "Big 6" 4 dr., factory air \$1695

1971 Ford Pinto Runabout, needs a new corral \$1995

1969 Opel 2 dr., good little car \$1295

1966 Ford Mustang 6, 3-sp. \$995

WE HAVE OTHERS

GOETSCH-IRVINE MOTOR CO.

CHRYSLER-PLYMOUTH

4th and Leavenworth Sts.

Phone 913 776-7721

New Cars 913-778-3591

MANHATTAN, KS.

Open Evenings Financing

"We Try Harder"

USED CARS

1971 Chevrolet BelAir, V-8, 4-door sedan, automatic, power steering and brakes, air conditioning, positive traction, new tires.

1971 Pontiac Catalina, 4-door sedan, A, PS, PB, air cond., Extra clean

1970 Chevrolet BelAir, V-8, 4-door sedan, A, PS, PB, air cond., 2-tone

1970 Chevrolet BelAir, V-8, 4-door sedan, A, PS, PB, air cond., low mileage

1970 Pontiac Bonneville, 4-door hardtop, A, PS, PB, AC, vinyl top, extra clean

1969 Pontiac Executive, 4-door sedan, A, PS, PB, air cond., 38,000 miles, extra sharp

1969 Pontiac Catalina, 4-door sedan, A, PS, PB, air cond., 44,000 miles

1968 Pontiac Catalina, 4-door sedan, A, PS, PB, air cond., vinyl top

1968 Pontiac Catalina, 2-door hardtop, A, PS, PB, air cond., vinyl top

1968 Firebird, 6-cylinder Sports Coupe, standard transmission

1968 Chevrolet Impala, V-8, 4-door sedan, A, PS, PB, air cond., 42,000 miles

Hunter Sales Co.

411-415 W. Main St.
Council Grove, Kansas
Phone 316-767-5147

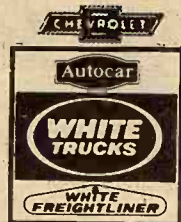

1971 Chevrolet LWB 114" CA, 350 V-8, power steering, 8:25 tires front, mud & snow rear, 2-speed axle, extra clean

..... \$3795

1970 Chev. 4 wheel drive, V8, automatic transmission, power steering, wide box, extra clean \$2995

1969 Chevrolet 2 ton, long wheel base, 2 spd., new 350 V8, short block, 15 1/2' Giant grain box \$3495

1968 Chevrolet 1/2 ton, LWB, V8, 3 speed, wide box. A good buy \$1595

1968 White Freightliner 8V71, Detroit Diesel engine, RTO 913 SQ HD 22" Bud wheels, fair rubber, air sliding 5th wheels, Jacobs brake, air, extra good condition \$13,750

1968 GMC 1/2 ton, long wheel base, wide box, V8, 4 spd. \$1495

1968 Chev. 60 Series, 366 V8, 5-speed, 2 speed, PS, 9000 lb. front axle, Hutchins tandem tag axle, 11' Hercules telescopic dump box \$6250

1967 Chevrolet 60 Series, 366 V8, 5 speed, 2 speed, tandem axle pusher, 9:00 tires, 11' Anthony dump box, telescopic hoist \$4750

1966 GMC V6, 5 speed, 3 speed, auxiliary tandem axle, twin screw \$3750

1964 Ford 1/2 ton LWB, V8, 4 speed, wide box \$745

1963 Ford long wheelbase 1/2 ton, 6 cyl., 4 spd., wide box, good cond. \$595

1963 Chevrolet LWB 2 ton, 292 6 cyl., 2 spd., 8:25 tires, 16' Giant fold down box with underbody hoist \$2495

1962 Chev. LCF single axle tractor, 348 engine, good ... \$1750

1961 V6 401 twin screw ... \$2750

1961 Ford single axle tractor, 330 V8, heavy duty, 5 spd., 2-sp. standard air brakes, 10:00x20 tires \$2250

1960 Ford long wheel base, 2-ton, 2 spd., 16' box with stock rack \$595

1951 Chevrolet, SWB, 1 1/2 ton, 10' grain box and underbody hoist. Extra good condition. 30,800 actual honest miles \$1095

1951 Chevrolet 1/2 ton, 4-sp. \$95

1950 Chevrolet LWB, 4 spd., 2-sp., 8:25 tires, good, 15' grain box, good condition \$695

1948 Chevrolet 1/2-ton, 4-speed \$95

1947 Ford 1 1/2 ton, 13 1/2' grain box \$195

1947 International long wheel-base, 2 ton, 13 1/2' grain box & underbody hoist, extra good \$1195

NEW TRUCKS

We have a large inventory, ready for delivery, of new trucks, 1/2T pickups to single & tandem diesel tractors.

See John Melton at Melton Cycle Shop for new Rupp cycles. Several new models in stock to choose from. Affiliated with Melton Motor Co., Inc.

Melton Motor Co., Inc.

16th & M Streets 913 527-2201
BELLEVILLE

Manhattan Lincoln-Mercury

307 N. 3rd 913/776-4721
MANHATTAN, KANSAS

1964 Chevrolet V8, aut., 4 door \$595

SEE

Richard Dayford
THE BEST PLACE TO BUY
YOUR NEW
LINCOLN OR MERCURY

WANTED — 1/2 ton Chev. pickup, 3 speed, 60 to 66. Carl Doodson, Denison, KS. x16

1962 Chev. 2 ton truck bed, 13'6", and hoist, good shape. Call 913 744-2815 or write Herkimer, Ks., Box 153. SB16

SALES & SERVICE

FARM TRUCK

Grain Beds And Hoists

In Stock Ready To Mount

Ginder Hydraulic & Machine Shop

1218 North 9th 913 827-3212
SALINA, KANS. 67401

Double Check Used Car Bargains

1971 Buick Electra 225 Custom 4 door HT, fully equipped

1971 Buick LeSabre 2 dr. HT, AT, PS, PB, AC. See this one.

1971 Vega 2 dr., new tires, a slick car

1970 Chev. Impala Custom 2 dr. HT, AT, PS, PB, radio, like new

1970 Camaro 6 cyl., 3 spd. transmission, radio, a nice little car

1970 Chevelle Malibu 4 dr. sedan, AT, PS, AC, new tires. A bargain

1969 Plymouth Fury II 4 dr. sedan, standard trans., AC, stereo tape, priced to sell.

Manhattan Motors

BUICK — OPEL

311 Houston PR 8-3537
Used Car Lot 211 S. 3rd
776-4414
MANHATTAN, KANSAS



Check With Us

1968 Chevy 2-ton, new 16-ft. Giant & underbody hoist, 8:25 rubber, heavy duty

1962 Chevy with 6-cyl., 2-sp., 16-ft. bed with underbody hoist, real good local truck

Several others to choose from. Our new trucks are ready to go.

Skinner Chevrolet

Phone 632-2101

CLAY CENTER, KS.

1971 Chevrolet 50 Series, 350 V-8, 4-speed, 2-speed, new 15 1/2 ft. box & hoist

1970 Chevrolet, 40 Series, 350 V-8, 4-speed, new 13 1/2 foot box & hoist

1969 Ford F600, 330 V-8, 4-speed, 2-speed, new 15 1/2 ft. box & hoist

1968 Chevrolet, 60 Series, 327 V-8, 5-speed, 2-speed, new 16 ft. box & hoist

1961 Chevrolet, 30 Series, 6-cyl., 4-speed, 9-ft. box

1951 Chevrolet 1 1/2 ton, 4-speed, 13 1/2 ft. box & hoist

Siebe's Repair Trucks

JANSEN, NEBR.
Telephone 402 424-2670

FOR SALE: 1956 Ford F600 2 ton, V-8, 4-sp., 2-sp., 13 1/2 ft. bed, underbody hoist, 40 inch grain sides & stock racks complete. Bed & hoist is 3 yrs. old. Harold Robinson, ph. 913-449-2518, Eskridge, Ks. sb17

FOR SALE: 1960 60 Series 2-ton Chev truck, 4-2-speed, 13 1/2' bed, grain sides, cattle rack, Harsh hoist, low mileage. Albert Grieshaber, ph. 913-437-2992, St. Marys, Ks. 66536. x16

FOR SALE: 1963 4-door Valiant 5 tires & wheels. Bill Knop, St. George, ph. 913-494-2435. x17

FOR SALE — 1967 Eldorado 13 1/2' chassis mount camper, self contained, air conditioned, on 1967 1300 International, automatic, full power, dual whls., air cond., low mileage, excellent condition. Phone 146, Barnes, Kansas. SB16

FOR SALE: 1961 Chev. 2-ton, 2-sp., 4-sp., 6 cyl., 13 1/2' box & hoist, \$1500.00. Eugene Ellenz, Tipton, Ks., Phone 913 373-5491. x16

FOR SALE — Wrecked 1968 5500 Series GMC tandem drag, new 427, Spicer 5 speed with working fifth, 9 good 900x20 tires & wheels. 5 months old 26' flatbed no hoist. All parts sound. Skip Pickering, Phone 913 776-8104, Manhattan. SB16

CHEER UP . . .

Convert your family's frowns into smiles with a Goodwill used car from Key.

1972 Monte Carlo 2 door HT, V8, aut. transmission, power steering, power disc brakes, factory air, vinyl top, low mileage, like new \$4095

1971 Catalina convertible, V8, automatic transmission, power steering and brakes, factory air, mag wheels, new rubber, low mileage, local one owner, extra sharp \$3495

1971 Catalina 6 passenger station wagon, V8, automatic transmission, power steering, power brakes, factory air, Cruise Control, 14,000 actual miles, new tires, one previous owner, like new \$4095

1970 Chevrolet Impala 4 dr. HT small V8, automatic trans., power steering, factory air, real nice and ready to go \$2395

EXTRA NICE

1970 Volkswagen 2 dr., automatic trans., radio, heater \$1390

1969 Tempest Custom 6 pass. station wagon, 6 cylinder, 3-sp. std. trans., power steering, factory air, economy plus big car comfort .. \$1895

1967 Pontiac Executive 4 door sedan, V8, aut. trans., power steering, power brakes, factory air, two tone paint, new tires, locally owned .. \$1695

1966 Catalina 4 door sedan, V8, automatic transmission, power steering, power brakes, factory air, two-tone paint, 52,000 miles, one local owner, extra nice \$1195

Many More To Choose From Come In & Look Them Over, We Won't Pass A Deal!

KEY, INC.

2312 Stag Hill Rd.

Phone 539-1161

Manhattan's Only

VOLUME

New & Used Car Dealers

Manhattan Lincoln-Mercury

307 N. 3rd 913/776-4721
MANHATTAN, KANSAS

1969 Volkswagen \$1395

SEE



Ron Barbieri

THE BEST PLACE TO BUY
YOUR NEW
LINCOLN OR MERCURY

1948 INT. 1 1/2T truck, 2 speed and 13 1/2' Badger box, good.
1950 Ford 1 1/2T, motor completely overhauled, 13 1/2' box, 2-speed & hoist. Phone Narka, Ks. 913 358-2578. x17

Real Estate

Fulmer Real Estate CATHERINE J. FULMER REALTOR



Office 456-7696

Res. 456-9281

WAMEGO

For your need in buying or selling in Farms, Ranches, Motels anything in real estate, write or call Dain's to serve you better.

Dain's Real Estate and Auction Service

Phone 582-4520

SILVER LAKE, KANSAS
We would like your listings — please give us a try.

FOR SALE — Outstanding, well improved 120 acre farm, with 3 bedroom modern home, 86A broke, balance grass. 26A growing wheat, choice location. Located within 25 miles of Manhattan (Riley Co.) Priced to sell. Contact Howard A. Beauchamp Real Estate & Ins., 827 Lane, Clay Center, Ks. SB17

June 20, 1972

SMALL ACREAGE FOR SALE

5 acre tract with outbuildings, well, electricity, etc. No house. Move in a trailer or build your home. Cash or contract.

Small tract with house and buildings — Needs a handyman touch. Cash or contract.

Nice large country home on 5 acre tract. Open stairway, 3 large bedrooms. Cash or contract.

240 on old road, 170 broke

Many Other Listings

LEO CHAPMAN

Real Estate & Investments

Call Leo Chapman 632-2077: or Wynn Bouer 632-3537

25 Anthony Clay Center, Ks.

Dolly Anderson

Phone 913 776-8104

900 PLUS ACRES

Top bluestem pasture in Chase County. Abundance of water. Possession.

ManDel

REALTY CO., INC.

2730 Amherst

Phone 913-539-7503

MANHATTAN, KANSAS

Dairies

LAND OPPORTUNITIES

405A well improved .. \$170,000
236A nicely improved \$120,000
217A, good dairying facilities \$90,000
203 acre, good improvements \$70,000

PASTURE

850A pasture, spring watered, owner financed \$91,000

Leland W. Elliott

Realtor

Phone 913 325-2112

WASHINGTON, KANSAS

Member of Kansas Farm & Land Brokers

FOR SALE in 20 acre tracts, very good view of countryside & city of Topeka, water line, all grass, phone 913-288-1260. By owners. x19

FIVE ROOM modern house and garage in Alta Vista. Roy Moore, ph. 913-229-6347. x16

Farm Equipment



From 32 to 133 PTO H.P. (mfr. est. max.)

SEE THE NEW 966 TODAY!
IT FEATURES:
95.0 estimated horsepower. New 414 cubic inch Diesel Engine. Isomounts (lower sound level). Gauges instead of lights. New quiet cab. New hydr. couplers. SEE US TODAY!

USED TRACTORS

1967 F806D, cab with air
1960 F560D
1961 F560 LP
1959 MF 50

USED COMBINES

1962 Int. 403 14' with cab & air
1970 Int. 315 13' with cab
1959 MF 82, cab, PS

USED EQUIPMENT

Int. No. 470 4 row monitor
Int. No. 416 4 row cultivator
Int. No. 455 4 row cultivator
Int. No. 46T baler
A-C round baler
New Holland hay conditioner
14' pickup reel

Wamego Truck & Tractor Co.

Phone

456-9661

WAMEGO, KANS.

FOR SALE — 4 row Lilliston cultivator, used very little. Warren Charpie, Clay Center, Ks., Phone 913 632-5707. SB16

WANTED: VAC Case tractor. Ralph Marsh, Allen, Ks., phone 316-684-5520. x17

TOPEKA FARM EQUIPMENT, INC.

1967 MF 1130 tractor, diesel
1962 240 Hesston swather
1968 220 Case twine baler
1962 56T IH baler
1956 14T JD baler
1969 No. 105 JD 16' combine & cab and air
1965 No. 300 MF combine, 13' cab
1962 MF Super 92, 14' & cab
1962 JD 45 12' combine & cab
1959 JD 45 10' combine & cab
RG 430 JD 3 pt. cultivator
6x30 JD front cultivator
2 front 4 row JD cultivators
Oswalt Ensiloaders & Ensilmixers

WHAT WE SELL...
WE SERVICE WELL!!

24 Hwy. &

Goodyear Turnoff

Store Phone

913-233-1374

Jim Wyman, Mgr., 913-235-8487

Kenny Cole, Sales mgr. 986-6470

TOPEKA, KANSAS

1969 AC 180 diesel
1959 AC D-17
1959 AC D-14
1950 AC WD
1959 JD 45 with cab & 210 cornhead
1958 Gleaner A, 14'
Hesston PT 10, demo.
JD No. 8 mower
JD 494A rake
1961 JD 14T baler
1971 IH No. 56 blower
Gehl BU 82 forage box and gear
1969 Gehl 115 MX grinder mixer, fully equipped
Letz 220 burr mill
AC No. 200 13 1/2' fold up disc
AC No. 64 plow, 4x14 AC hitch
1971 AC 600 6 row planter
20' implement trailer, tandem axle
SEE US BEFORE YOU BUY

Seneca Impl. Co.

Phone 913

336-2621

Hiway 36 West

SENECA, KANSAS

TRACTORS

1967 4020 diesel
1965 IH 806 diesel
1964 IH 706 diesel
1964 3020 diesel
1963 4010 diesel
1963 4010 diesel
1961 4010 diesel
1958 620

COMBINES

1964 MF 401 with cab, 14'
1964 IH 303 with cab, 14'
1962 JD 55, 14'
1961 IH 151 with cab, 14'
1959 JD 55 with cab, 14'
1959 JD 55, 14'
1958 IH 101, 14'
1968 MF 321 cornhead

JUNK COMBINES

1958 JD 55
1957 JD 55
1955 JD 45
1954 Baldwin R
1951 MH 26 (two)

SILAGE EQUIPMENT

1967 Forage harvester with 2-row 30" head
1968 34 forage harvester with 2 row 38" head
34 Forage harvester with 2-row 30" head
115 Chuckwagon

ROW CROP EQUIPMENT

IH No. 468 6 row cultivator
Oliver 6 row cultivator
AT 40 4 row cultivator
AT 40 4 row cultivator
JD 4 section rotary hoe
JD 3 section rotary hoe

HAY TOOLS

350 JD PTO rake
850 JD rake
MF Gyramower
No. 9 mowers
Several other used rakes

Washington Impl. Co.

Phone

325-2301

WASHINGTON, KANS.



From 32 to 133 PTO H.P. (mfr. est. max.)

SEE THE NEW 966 TODAY!
IT FEATURES:
95.0 estimated horsepower. New 414 cubic inch Diesel Engine. Isomounts (lower sound level). Gauges instead of lights. New quiet cab. New hydr. couplers. SEE US TODAY!

Save On New Machines

IH 615 combine
IH 360 21' springtooth
IH 470 disk, 16 1/2' folding
IH 430 hay baler
IH 1300 3 pt. mower
IH 1100 trailing mower, 7 or 9'
SPECIAL ON NEW IH 4 & 6 ROW CULTIVATORS

USED EQUIPMENT

Farmall 350 MF 65
Farmall 560
JD 3 pt. 12' springtooth
IH 37 13' disk harrow
IH 46 baler
IH no. 100 mower, 3 pt., with 9' bar
IH Scout, 4 wheel drive

Esslinger Impl. Co.

Phone

913 292-4424

FRANKFORT, KANS.

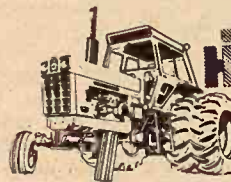

From 32 to 133 PTO H.P. (mfr. est. max.)

SEE THE NEW 966 TODAY!
IT FEATURES:
95.0 estimated horsepower. New 414 cubic inch Diesel Engine. Isomounts (lower sound level). Gauges instead of lights. New quiet cab. New hydr. couplers. SEE US TODAY!

June Used Truck Special

1968 International diesel tractor Model COF-4000-8V-71, 318 HP diesel, sleeper cab, air cond., new blue paint, full tandem rear axles. Reduced NOW \$9650

1964 White diesel tractor Model 5164-6V-71, 238 HP diesel, 50" non-sleeper cab, full tandem rear axles. Reduced NOW \$3450

1971 Ford F100 pickup, 360 cu. in. V8, custom cab, 8' long pickup body, rear bumper, radio, excellent condition. Reduced NOW \$1975

1969 International Scout 4 whl. drive, full top, low mileage, 31,000 miles. Reduced NOW \$1595

1968 International Travelall, V8 engine, air cond., power steering, power brakes. Price reduced \$1695

International Trucks

Parts — Sales — Service



500 E. 10th

913 235-8711

TOPEKA, KANSAS

WANTED — Trailer suitable to haul a car, prefer one with springs. 913 539-3357, Manhattan. SB16

NEW 7M John Deere direct cut sickle bar att. for No. 8 harvester, \$450. Dean DeGarmo, 913 782-0870, Olathe, Kansas. x18

FOR SALE — 1962 JD 95 combine, new motor, belts & chains, very good condition, \$3000.00. Max Empson, Delphos, Ks., 913-243-3754. x16

SALE ON FARM EQPT. TO HELP LONGHOFERS TO PAY THE TAX

1032 Case tractor, a big 3 pt. hitch tractor, 23" tires, diesel, power steering, like new paint, tax saving \$4995.

Some people having floods, some having drouths. Marion Kansas USA could have a flood worse than Rapid City. We have a big Corpe earthen dam that is now leaking through limestone formation in side of hill. Corpe of Engineers says no danger, just slight leak. At times in past years we have had 10" of rain in 24 hr. period, then 5 more inches the next day, almost enough to put her over the top of earthen dam.

Really I've never understood what the Marion Corpe Lake was built for except recreation. At dedication the politicians said irrigation, which we have none, flood control which is not true, we still have floods (since they forgot to dam up the other three streams they said), water supply for towns below which is not available.

I always thought when you had a leak in your reservoir you drained it and made the necessary repairs.

One used Nixon manure spreader, full size, \$5.99, or will buy one more at same price.

John Deere 830 diesel tractor, big plow tractor, \$1750. 930 Case Comfort King tractor, a big plow tractor, \$2750.

Watch out for the dogooders, mainly Teddy Kennedy and friends, they want to fill us up with compulsory health insurance. I think we are about all filled up with compulsory things by bureaucratic government in DC of Washington.

One-bottom sulky plow, came west at early age, only \$19.99. Set of 4 matching dump rakes, good for yard fence, \$59.99 all four.

13' mtd. chisel, fits on D17 or D19 Allis, \$299. Cultivators for C Allis \$29. Cultivator for WD Allis \$29. Rear mounted 2 row cultivator for D15 or D17, \$179.

Mr. Nixon off & running, at least he's still got Martha & John on his side. Not sure what he's worth \$60 or \$100,000. Really Martha Mitchell ought to be the one for president. She has the biggest mouth.

Allis Chalmers C tractor with 2 row cultivator, \$379. IHC B tractor with rear mtd. mower \$379, a steal. WD Allis tractor with mounted mower \$499.

Allis WD tractor with 2 row cultivator \$449. XT 190 Allis diesel tractor, new engine, \$4450

IHC 3 section springtooth, 12', like new \$69. Massey Harris rotary hoe, 3 pt. hitch, \$199. Allis 3 bottom mounted plow, \$29. Allis 3 btm. wheel plow \$69.

IHC 3 bt. fast hitch plow \$119. John Deere very late 3x14 wheel plow, \$259. IHC No. 8 3x16 plow, very good condition \$199. IHC No. 8 3-btm. plow 3x14 like new \$199.

Case 4x16 A Series high clearance plow, very good, \$679. Case 4 bottom plow, high clearance \$459.

I understand in small towns in Kansas school teachers can qualify for food stamps. How about that for progress in small towns. The whole program of the federal bureaucratic government is to put the small towns out of business & small farmers off the farm.

Late model Allis 5x16 plow, 3-pt. hitch, like new \$791. New Case 6 bottom 16" plow, will take less, \$1399. New Case 5-bottom 16" plow, will take less if necessary.

Longhofer Supply
A-C and Case
EV 2-2620
MARION, KANS.

FOR SALE — Automatic mtd. dump rake, fits IH H tractor, \$50. Cody Palecek, Munden, Ks. SB16

AC ROTO BALER. Gehl feed wagon extension sides. 18 ply tires. Leonard Rupert, Bennington, Ks. 67422. Phone 913 488-3727. x17

FOR SALE — 1966 Gleaner A-II combine with cab, 14' cut, excellent condition, ready for harvest. Kenneth Bennett, Soldier, Ks. 913 924-2546. SB16

Case 4 btm. wheel plow, works good \$149. IHC late model 816 mower conditioner \$695.

300,000 troops in Europe, Kissinger & the Penny-gone says necessary, anything to keep the generals in shape and the rich to quicker get. This is usually the reason wars are fought.

Dick still windin down the war & sent Kissinger back over to look for an honorable way to make peace. Why not just concede a bad deal and get out & go home.

Three Blair feed wagons for sale, must sell at once. Forgot to cancel order and received unexpectedly.

JD No. 45 12' combine, runs good, \$785. Case 600 combine, 13 footer, will take \$1975 this week.

D-14 Allis tractor, very nice little tractor, take \$1095. 900 Case diesel tractor, a big plow tractor, \$1690. 830 Case LPG tractor, Eagle hitch, \$2450. 1964 Model Case 730 gas tractor, Eagle hitch, very low hours, \$2585.

1962 Case 930 LPG big plow tractor, \$2595. 931 Case row crop tractor, 3 pt. hitch, 1800 hours, new tires \$4695.

IHC 151 combine with new cab, 14 footer, complete unit \$1495. 14' Schaefer wheel disc \$395. 12 1/2' Case sealed brg. disk, new blades \$545.

12 1/2' IHC wheel disc \$395. 10 1/2' Krause wheel disc, near new, \$395. Schaefer 10 1/2' wheel disc \$149. 9' JD disc \$39.

IHC 9' drag disc \$42.50. IHC 9' wheel disc \$79. Heavy duty Schwartz loader \$369. Davis live pump loader \$529. WD Allis loader \$99. Du-Al heavy duty loader \$549. Farm Hand loader \$249.

Farm Hand stacker, hay basket, self level, \$249. Massey Harris rear mounted mower, balance type, \$99. 7' Imco rotary mower near new \$379.

IHC 16x8 wheat drill \$149. Fertilizer type John Deere 15x7 wheat drill \$149. 4 wheel drive tractor, airport type pulling unit suitable for many purposes \$795.

New Case 3x14 mtd. plow, 3 pt., \$339. 2 bottom Allis mtd. plow \$29.

800 Case combine, salvage parts; 1060 Case salvage parts; 150 Case salvage parts; MH 80 salvage parts; SP100 Allis salvage parts.

Combine header for 800 Case combine. Combine header 14', fits 1060 Case combine.

Complete engine for 800 Case combine; complete engine for sale for 400 Case tractor. New crankshaft for C or CA Allis \$79. WD Allis tractor complete rear end.

D Case salvage parts. Lots of used combine tires & wheels. 1 set 18.4x26 rice tires, tubes and wheels, will fit any combine \$229. New 18.4x30 tire, tube & rim \$129.

Used 50 lb. trip hammer with self contained electric motor, \$99.50. Portable compressor unit suitable for air hammers etc. complete \$499. No. 1000 Case crawler tractor, high loader, runs good, \$3750.

800 Case crawler tractor, new rails & sprockets \$4750. This is a big high loader unit.

Heavy duty implement trailer with tilt top \$549. 1 set Hesston heads, 4 rows \$349. 1 set 5-row Roll-o-Cones \$449. Salvage parts off 135 Case baler.

1972 Case 570 row crop tractor, run only 12 hours, close-out. Many of above items in this advertisement will be delivered free of charge.

Longhofer Supply



EV 2-2620 — EV 2-2620
MARION, KS.

FOR SALE

1968 Chevrolet 60 Series truck with a 427 V8, 5 speed, 2 speed, 24' box, fold over complete steel floor, Nu-Way tag axle and hoist. Good condition \$5750

Call Max Dudley or Lyndon Booz

Waconda Motor Co.

Phone 913 781-4311

CAWKER CITY, KANSAS

Your Chevrolet - Oldsmobile - Cadillac Dealer

Spr

USE

1967 C-II

1968 G Gl

1966 C-II

1963 C Gl

12' head

14-foot Hu

1958 IHC

John De

IHC M tr

1967 Case

John De

John De

Oliver No.

AC 500 6

AC 500 4

Cook 12' of

Case 11' c

New Idea

New L-C-F

New 190X

New Hess

Stack Har

ALLIS-CHALMERS

HAIR

AT

Used Mex

trade in

Used chop

MF 410

MF 410 c

MF 510 c

MF Super

low, works
model 816
695.
urope, Kis-
gone says
o keep the
d the rich
is usually
ought.
down the
back over
ble way to
t just con-
get out &
ragons for
ce. Forgot
ceived un-
bine, runs
combine,
\$1975 this
very nice
1095. 900
big plow
Case 1185
del,
Case 730
itch, very

big plow
ase row
itch, 1800
95.
with new
ete unit
wheel disc
ed brg.
5.
sk \$395.
disc, near
0 1/2' wheel
\$39.
42.50. IHC
heavy duty
D. Davis
WD Allis
avy duty
and loader
hay bas-
Massey
mower,
Imco ro-
w \$379.
rill \$149.
Deere 15x7
wheel drive
pulling
y purposes
d plow, 3
Allis mtd.

salvage
age parts;
ts; MH 80
Allis sal-
r 800 Case
header 14',
e.
r 800 Case
engine for
actor. New
CA Allis
complete
ts. Lots of
wheels. 1
tubes and
combine
re, tube &
mmer with
c motor,
mpressor
hammers
No. 1000
high load-
tractor,
ts \$4750.
ader unit.
ent trailer
et Hesston
set 5-row
vage parts

crop trac-
s, close-out
ms in this
e delivered

7 2-2620
S.

E
ries truck
d, 2 speed,
plete steel
le and
... \$5750
y or
z

or Co.
4311
ANSAS
e. Cadillac

Spring Special

USED MACHINERY

1967 C-II Gleaners & cab
1968 G Gleaner and cab
1966 C-II Gleaner & cab
1963 C Gleaner & cab
12' header for C Gleaner
14-foot Hume reel
1958 IHC 101
John Deere G tractor
IHC M tractor
1967 Case 1150 windrower
John Deere No. 50 9' mower
John Deere No. 5 7' mower
Oliver No. 50 baler
AC 500 6 row planter
AC 500 4 row planter
Cook 12' offset disc
Case 11' disc
New Idea fertilizer spreader
New L-C-F Gleaner in stock
New 190XT, 185, 180
New Hesston windrowers
Stack Hand

Marysville Machinery Company, Inc.

Phone 562-2746

Marysville, Ks.

66508



HARVEST SPECIALS AT COMBINE CITY

Used Meade air conditioners,
trade ins that work, \$95.00 ea.
Used choppers for A Gleaners,
MF 410 & 510's \$295
MF 410 combines \$2995 & up
MF 510 combines \$3995 & up
MF Super 92 \$1495 & up
MF 92 & 82's \$395 & up
A Gleaner with cab \$1495
MF used platform trailers \$225
Factory type Gleaner or JD
platform trailer \$250
Great Plains air conditioners,
new close out \$149.95
MF, JD & Gleaner combine
cabs \$399
MF 13-ft. rotary mower .. \$395
CII Gleaner combine, 20-foot
..... \$4995
37 passenger school bus .. \$1495
MF 444 LP 3-pt. tractor .. \$495
Allis Terra Tiger A.T. vehicle,
demo. \$995
1968 Chev. 1/2T pickup, air
..... \$1495
1972 1/2T Ford pu. \$3195
Oswalt ensilage loader mounted
on Ford tractor \$1695
Richardson ensilage loader
mounted on MF tractor \$695
Oliver 1800 LP tractor .. \$1995
Helix ensilage box on GMC
truck \$795
Farmhand ensilage box, truck
mount \$495
MF hay conditioner \$295
Late model 330T Case baler
..... \$695
Gehl ensilage blower & Pike
..... \$95
JD Roll-Over 2/16 plow .. \$295
New Kirschan 10-12 fertilizer
hoe drill \$1195
MM GVI tractor \$1195
5/14 Case late style pull plow
..... \$695
6/16 Oliver pull plow \$995
6/16 Oliver semi mt. plow \$1495
JD 5/14 3-pt. plow \$495
Lots of used small 3 pt. tools.
Come see us. We trade, deliver
and finance.

J. P. Humphrey Implement Co.

132-140 N. 6th

Ph. (316) 825-4351

KIOWA, Ks. 67070

Combine City USA—
We Trade For Anything

USED TRACTORS

1963 G gas, cab, 20'
1967 C-II gas, cab, 16'
1964 E 13', farmer owned
1962 D-17 tractor, new rear tires
and new paint, all OK
1967 A-2 Gleaner with cab and
big tires

Ostlund Implement

214 Cedar

913 243-4088

CONCORDIA

RECONDITIONED COMBINES
1960 JD 45, one owner, shedded,
\$1495. 1958 JD 16' 95, only
\$2250. 1958 Gleaner A, big
tires, shedded, \$1750. 1955 Glean-
er or 1957 International 141,
shedded, one owner, your choice
\$850. 1953 Gleaner \$250. New &
used Hume pickup reels. Big
tires for wet cutting. Nickel
Brothers, Buhler, Ks. SB16

COMBINES

58 Deere 45
66 AC Baldwin A-II
62 AC Baldwin A
19' HD Deere pickup reel
58 IHC 101
Old IHC 125, MH 60, 90 & 26
59 Deere 95 58 Deere 55

ROW CROP

4 row late IHC 3 pt. rotary
lister
4 row IHC rotary lister, 3 pt.,
FH
PA 302 rotary lister, 2 row
40 Series cultivator for 3010
WFE

TRACTORS

62 Oliver 1800 diesel
62 Deere 2010 with loader
59 & 60 Deere 730 diesels
66 Deere 4020 diesel
69 Allis 180 diesel, 1400 hours
64 Massey 90 diesel
1948 Deere B

MISCELLANEOUS

25A Deere sprayer
LF 12 Deere fertilizer spreader
Grain-O-Vator 30, 55 and 60
14' Kewanee disk
12' Deere RW disk
FB 168 B high wheel drill
Couple old 14' pickup reels
Farmhand & Gehl silage box
34 Deere 2 row cutter
2 wheel IHC manure spreader
60 IHC 3x14 wheel plow
810A Deere 3x16 plow, 3 pt.
14T & 214WS Deere balers
Oliver 50, Holland 66 balers
4 sec. JD peg tooth
Some Schaefer tube disks
Graham Hoeme chisel
16' and 20' wheel springtooths
214T Deere baler
45W, 45 & 46 Deere loaders
B drill 168, also IHC 168
Set of 18.4x30 snap on duals
271 New Holland wide baler
Set 18.4x34 snap on duals



SHOUSE

IMPL. CO.

Abilene, Kans.

Store 913 263-3051
Ed Shouse 913 263-1066
Ron Shouse 913 263-4515



SEE THE NEW 966 TODAY!
IT FEATURES:
95.0 estimated horsepower. New
414 cubic inch Diesel Engine.
Isomounts (lower sound level).
Gauges instead of lights. New
quiet cab. New hydr. couplers.
SEE US TODAY!

USED TRACTORS

1968 Farmall 856D, cab & air
1968 Farmall 756D with cab
1966 Ford 5000D, selecto-speed
1965 Farmall 706
1964 Farmall 806D
1964 Farmall 706D with cab
1961 Farmall 460
1957 Farmall 350D
1953 Farmall H
1950 Massey Harris 44
1945 Farmall H 1941 Farmall
1945 Farmall H

MISCELLANEOUS

1966 IH No. 47 baler
IH No. 353 rolling cultivator
IH No. 53 4 row FH cultivator
IH No. 461 4 row cultivator
IH No. 37 10'9" wheel disk
MF 14' wheel disk
JD 12' KBA wheel disk
Krause 10' offset disc
MH hay rake
IH No. 31 mower
IH FH mower for Super C
JD 964A planter
IH No. 540 4x16 plow
JD 4x16 steerable plow
JD 4x16 3 pt. plow
IH No. 60 4x14 plow
IH No. 16 3x16 plow

Rossville Truck & Tractor Co.



Phone

913-584-3560

ROSSVILLE, KANSAS

FOR SALE — 1963 14' MF 82
combine, PS, cab, low acreage,
excellent, \$1075. 1958 Chev. 2
ton truck, 15 1/2' bed, \$575. Alf
Roeder, Seneca, Ks. 913 336-2800
SB17

See These New Ford

2000 — 3000 — 4000 — 5000
8000 — 9000. THE ALL-NEW
FORD 7000 WITH NEW LOAD
MONITORING SYSTEM — A
SIZE TO MATCH THE JOB:
30 HP TO 135 HP.

USED TRACTORS

Ford 8000 diesel
Ford 6000 diesel, row crop,
with DuAl loader
3000 Ford D, PS, LPTO
800 Case D with PS & DuAl
loader
Three Ford NAA's
Ford 8N's and 9N's
4020 JD D, less than 100 hrs.
IHC 650 LPG with hydros
Ford 4400 gas with 735 loader,
13' backhoe

FEEDING EQUIPMENT

Used New Idea forage box on
heavy duty gear
Used IHC forage box on gear
Used 60 Grain-O-Vator with
extra beater, extensions & top
New Farmhand forage wagon
New Grain-O-Vators
Used Farmhand grinder mixer
with drop feeder
Used S&H feeder box, mounts
on tractor, 3 pt.

SWATHERS

Two no. 30 Owatonna 14' with
conditioners
Pull type Owatonna with con-
ditioner
No. 81 Owatonna 14' auger with
cond.

PLANTERS

New Birch 4 row double row,
special priced
Ford 311 4 row with fert. and
acre-plant

HAYING EQUIPMENT

Used Ford 530 baler
Used Ford 612 forage harvester
Used NuWay bal efork and ac-
cumulator
Almost new NH 9' mower
JD 9W mower

FORAGE HARVESTERS

Used Ford 612 with 2 row head
Used Massey (Lundel) flail
chopper
Used JD No. 34
Used New Holland self propel-
led, with cab

MISCELLANEOUS

Used bell wheels for JD culti-
vators
Used Meade cab for Ford 8000
Used HD Dempster tool carrier
Used JD 55 combine 14'
Ford 4x16 bottom mounted
plow
Du-Al 325 loader with 3rd valve
and backhoe
3 pt. spiketooth harrow

NEW & USED GARDEN TRACTORS

BPH Tractor Co.



1035 W. 4th

316 663-3389

HUTCHINSON, KS. 67501



Vahsholtz Impl. Co.

TA 54521
201 West Pacific
SALINA, KS.

COMBINES

AT SACRIFICE PRICES

1969 IH 315 with cab, cut
less than 500 acres
2 1963 Case 600, one with cab
1958 IH 141 with cab
MH 80 1952 Gleaner
1958 Cockshutt

TRACTORS

1970 Case 1170 with cab
1969 JD 4520 with roll-guard
1969 Case 830 gas
2 1968 Case 1030
2 1967 Case 930, one diesel, one
gas
1967 Case 730, only 1500 hours
1966 Case 1200 with cab & air
Plus a whole bunch of tractors,
all kinds, makes & models
Also have 6 used garden trac-
tors, various makes, 7-12 HP

NEW AC Roto-Balers on hand.
Foster chaff wagons for your
combine. Chester Bargen Impl.,
Nelson, Nebr. 402-225-3451.
SE16



From 32 to 133 PTO H.P.
(mfr. est. max.)

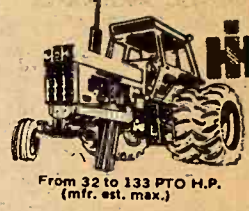

From 32 to 133 PTO H.P.
(mfr. est. max.)

SEE THE NEW 966 TODAY! IT FEATURES:

95.0 estimated horsepower. New
414 cubic inch Diesel Engine.
Isomounts (lower sound level).
Gauges instead of lights. New
quiet cab. New hydr. couplers.
SEE US TODAY!

NEW, AT DISCOUNT

New IH 615 & 715 combines
No. 55 IH 7' chisel plow
No. 610 IH 12' offset disk
IH No. 35 rake

USED MACHINES

MF 85 gas tractor
IH 1504 Utility with Farmhand
F16 loader
64 806D tractor
1958 Farmall 450D with 3 pt.
41-44 Farmall M tractors
Two LA Case tractors
JD 37 pull type mower
Farmhand bale accumulator
Farmhand bale fork
Sargent manure loader
Implement trailer with dual
wheels
IH 465 lister, 4 row, fast hitch,
could be converted to 3 pt.,
with rotary moldboards, fert.,
herbicide & insecticide appli-
cator, very good
No. 111 3 pt. rotary cutter
MM 6' oneway plow
Graham Hoeme 10' chisel plow
IH 10' chisel plow
IH 461 4 row cult., front mt.
with fast hitch rear section
IH 4 bottom lister with fert.
JD 4 row 3 pt. cultivator, RCX
IH 261 2 row cultivator
Allis 2 row cultivator
Crustbuster 28' springtooths
IH 4 sec. springtooth with 15'
implement carrier
Case 11' wheel disk
Kewanee 11 1/4" wheel disc
IH 370 wheel disc 14'
IH 370 wheel disc 10'9"
Case 4x14 pull plow

BALERS

IH 46W 37T 45T

USED TRUCKS

1971 Chevy 1/2 ton V8, aut., air
cond., power strg. & brakes
1970 Ford 1/2 ton, V8, aut., air
cond
1969 Chevy 1/2 ton, V8, aut.,
air & power
SEE US FOR USED CARS
FARMHAND EQUIPMENT
LILLISTON CULTIVATORS

AULD

CHEVROLET

461-5414

WAKEFIELD



1967 IH 403 with 15' platform
1967 JD 55 with 14' platform
1965 IH 403 with 14' platform
1964 IH 403 with 14' platform
1964 Allis 1800 diesel, C Series
1959 JD 630 gas, PS
1965 Oliver 1850 diesel
1966 JD 4020 diesel
JD No. 40 front mounted culti-
vator
JD 727 Gyramor
JD 707 Gyramor
Used riding lawn mowers
JD 20' 3 pt. springtooth
IH 16' 3 pt. springtooth

Highway Impl., Inc.

Phone

402-759-3139

GENEVA, NEBR.

Benne Machinery

SALES & SALVAGE

Over 30 salvageable combines,
some as late model as 1959 JD
55's, MH 82's and 90's. One 51
International, some Cases.

MACHINERY

1968 18' Krause offset wheel
disc, very good condition,
..... \$1275
IHC 470 3 pt. 4 row weeder,
sealed bearing, excellent condi-
tion \$550
14' Holiday motor boat & trail-
er, 35 HP Mercury engine,
just completely overhauled
Complete line of new Sunflower
tillage equipment, discs, chis-
els and V blades

EVERETTE BENNE, MGR.
Phone 913-243-4662
CONCORDIA, KANSAS

SEE THE NEW 966 TODAY! IT FEATURES:

95.0 estimated horsepower. New
414 cubic inch Diesel Engine.
Isomounts (lower sound level).
Gauges instead of lights. New
quiet cab. New hydr. couplers.
SEE US TODAY!

Harvest Time Specials

COMBINES, BALERS & MOWERS

303 IHC 13' with cab \$4500
101 IHC 12', real clean .. \$1750
91 IHC complete overhaul
..... \$850
60 MF with cab \$950
60 MF, real clean \$750

IH NEW COMBINES WE HAVE ON HAND

One 815 15' Two 725 14'
One 315, cab, 14' \$7000
New or used 3 row corn heads
available for this one
68T NH overhauled \$750
14T JD \$800
60T Oliver \$550
46T IHC \$600
46T IHC \$650
45T IHC (will bale) \$50
AC balance head mower .. \$185
JD No. 5 \$110
IHC 27V \$50
1 468 front mtd. cultivator \$850
3 461 front mtd. cultivators \$325
each

TRACTORS

Financing & Interest Free To
March 1, 1973

1256D, cab, radio \$8300
806D Turbo \$5250
706 G, late model \$4200
706G, new tires \$3750
706G, good \$3750
656D, good \$3800
656G, late model \$3750
560G, new torque \$2500
560G, perfect, clean \$2500
560D, just average \$2200
560D, real good \$2500
504G, 2 pt. \$2250
460D, wide front \$1850
460D, just average \$1750
400G, real clean \$1250
340G, WF, 2 pt. \$900
M, wide front, hand clutch \$825
M, new engine overhaul \$675
M, 2 pt. live hyd. \$750
Four H Farmalls .. \$325 & up
Super C, new engine overhaul
..... \$525
A JD \$450
XT 190 AC, engine overhaul
..... \$4250

Henry Brothers Implement, Inc.

CALL LOREN AT SENECA
913 336-2111



CALL JOE AT HOLTON
913 364-2221

TRACTORS

JD G tractor
JD 3020 diesel, overhauled
JD 3010 diesel, overhauled
JD 2510 gas, overhauled
JD 2010 gas, overhauled
JD 1010 gas, overhauled
AC D19 diesel
AC D19 diesel, overhauled
IHC 706 propane, overhauled

CULTIVATORS

196 Case 4 row
Allis 4 row, 3 pt. hitch
JD 2 row cultivator

COMBINES

Two JD No. 45, 10 foot

RAKES & BALERS

JD 896 rake, good
JD 858 rake, good
Ford 3 pt. rake, good
Two 214W balers

Emporia Impl. Co.

BILL JOE

316 342-3146



1923 W. 6th

EMPORIA, KANS.

WANT TO BUY a good used
Wik bale loader. Allen Knopp,
Chapman, Ks., 913 257-3291.
SB18

USED COMBINES

No. 985 New Holland, 19' header, with cab, recond.
No. 315 IHC 14' header with cab, extra nice
No. 92 Super MF with rebuilt engine and power steering
No. 82 Massey, good, make offer

We have a good selection of used balers, windrowers, rakes and mowers.
4 row IHC cultivator
Moline rotary hoe
24' Kent springtooth
No. 605 MM power unit
Extra nice MM ZA tractor, original tires

WING DISCS

No. 470 IH 19' Case 20'
No. 300 Kewanee 13 1/2'
These 3 wing discs show very little wear
No. 1296 Krause offset 13'4", slightly used
No. 619 Krause tandem 14'11", new 20" blades
JD BW — two 13'10", one 11'6"
Two No. 46 IH 11 1/2'
No. 37 IH 12'
2 Kewanee 12 1/2' and 13 1/2'
Two new Hutchmaster offsets at bargain price. Check on these before you buy an offset.

Gould's, Inc.

Krause — Crustbuster
Hutchmaster
White Farm Equipment



Phone 913-243-2609
CONCORDIA, KANSAS



From 32 to 133 PTO H.P. (mfr. est. max.)

SEE THE NEW 966 TODAY!
IT FEATURES:
95.0 estimated horsepower. New 414 cubic inch Diesel Engine. Isomounts (lower sound level). Gauges instead of lights. New quiet cab. New hydr. couplers.
SEE US TODAY!

Spring Clean-Up Time

Here's a chance for some real savings on new IH machinery. We need to move out this machinery, and we're ready to "wheel 'n deal." Call us for the best price, if not listed.

DISC, OFFSET No. 610, 14', 22" discs, 9 1/2" duals

DRILL, No. 510 20x8 comb. with imp. tires, marker, press wheels

FERTILIZERS, four IH, 115 lb. hoppers, for 109 planters, \$210

MOWER — make your No. 100 mounted mower into a trail type for \$125. Was \$210.

TRACTOR, F766 gas, fully equipped, call us

MOWER-CONDITIONER, No. 990, 9 foot

PLOW, No. 550 5x16 3 pt. Rotary hoe, No. 300 flexible on 2 point hitch

USED MACHINERY

CULTIVATOR, No. 261 2 row, fast hitch rear section, fits 460, etc. \$150

TRACTOR, MH No. 55, good, with live hyd. \$400

TRACTOR, Case 930, LP, real good

ROTARY CUTTER, BMB 5' with 2 wheels, \$175

BLADE, JD 3 pt. HD \$125

CALL US TO FIND OUT WHAT WE HAVE IN STOCK

Grimwood & Son



Box 38

Ph. 316 PA 6-5247

BURNS, KANSAS 66840

1 machine, 1 price, new N. H. 1049 bale wagon, S.P. \$12,450.00
1070 Case demo., cab, air, big tires, 90 hrs. \$11,300.00.

McCLURE EQUIPMENT CO.
Phone 316-879-2711
Caney, Kansas



From 32 to 133 PTO H.P. (mfr. est. max.)

SEE THE NEW 966 TODAY! IT FEATURES:

95.0 estimated horsepower. New 414 cubic inch Diesel Engine. Isomounts (lower sound level). Gauges instead of lights. New quiet cab. New hydr. couplers.

SAVE ON NEW MACHINES

IH F656 gas tractor
IH No. 58 6 row planter
IH No. 10 16x8 fert. drill
IH No. 340 FH springtooth, 16' wheel disks, 10', 12' & 14'
IH No. 610 12' offset wheel disk
IH No. 311 rotary mower, trail type

USED TRACTORS

IH Farmall Cub with side mower \$395
IH Farmall M, fully equipped \$3950
IH F706 diesel, equipped \$2945
IH F560 diesel \$2945
IH 1706, LP equipped \$3475
IH 1460 utility with loader \$2875
John Deere 3010 diesel, clean local tractor \$2975

PLOWS

Allis 3x14 mounted \$50
IH 3x14 fast hitch plow \$100
IH 3x14 pull type \$75
Case 4x14 pull, on rubber \$165
IH 2x14 3 pt., like new \$190
IH 5x14 semi-mounted \$485
IH No. 70 4x16 pull type \$495

COMBINES

New 615 combines, old price — trade now
Used Allis Model 66 PTO, new canvas, duals, good \$275
John Deere Model 55, clean local machine, 14'

DISKS

Schaefer 10' wheel disk \$285
IH No. 37 wheel 10'9" \$390
IH No. 37 wheel, 12' \$680

HAY TOOLS

New IH No. 47 wire baler — save
New IH No. 16 side del. rake — save
JD low wheel side del. rake \$65
JD 24T baler, clean local \$895
IH No. 45 twine baler, clean \$150
IH No. 9 horsepower, 6', on rubber \$80

MISCELLANEOUS

Farm Hand loader \$165
Small WW roller mill \$175
John Deere 16x8 fert. drill \$50
MM 6' oneway plow \$175
IH MM 250 cultivator \$40
IH H&M 46 lister with fert. \$40
IH 4 row lister, rotary MB \$350

USED TRUCKS

IH 1700 Loadstar, V-345, 5-spd., 2 spd., 900x20 10 ply, 25,000 GVW, with Anthony dump body, good \$2945
IH 1600 Loadstar, V8, 4-spd., 2 spd., 825x20 10 plys, with general van body, good \$2445
IH 1600 loadstar, V8, 4-spd., 2-spd., 825x20 10 plys, with flatbed \$1595
IH 1700 Loadstar (Big 6), 5-spd., 2-spd., 900x20 10 plys, cab & chassis, clean \$1475
Ford F600, V8, 4 spd., 2-spd., 825x20 10 ply, with dump body \$985
GMC 1 ton, clean local pickup \$1395
68 IH 1/4 ton pickup, V8, radio, 4 speed, clean \$1495
IH C-1000 1/4 ton pickup, V8, 4-speed \$895
GMC Custom 1/4 ton pickup, 4 speed, air, with toppler \$995
Ford 1/4 ton pickup, V8, 4 speed \$150
GMC 1/4 ton pickup, solid \$150
Chev. 1/2 ton pickup, 4 spd., \$225

USED MOWERS

BMB 6' rotary mower
We Sell The New
Kubota Tractor

1967 Ford F600, 330 HD V8, 4-spd. trans., 2 spd. axle with new 16' fold down bed and hoist

1968 Dodge D500, 318 V8, 4 spd., 2 spd. rear axle with 16' fold down bed

1969 Dodge D600, 102" CA, chassis & cab, 361 V8, 4 spd. trans., 2 spd. rear axle, 900x20 10 ply rear tires

Whitcomb Motor Co.



Phone 913

325-2202

WASHINGTON, KANSAS

NEW TRACTORS

145 Versatile
9000 16 speed
9000 16 speed
8000 16 speed
7000 with load monitor
5000 RC 8 speed with load monitor
4000 SU diesel
3400 6 speed gas
2000 6 speed gas

NEW EQUIPMENT

SAVE — Dempster 4 row rotary lister with fert. att. \$1250
SAVE — Owatonna hydrostatic swather \$7500
Schwartz bale accumulator & bale clamp
Richardson mulch treader
Wilbeck discs
Richardson stubble plow
GB loader
Ford 535 mower conditioner
Ford 501 & 515 mowers
Ford 532 balers

USED TRACTORS

1800 Industrial tractor & loader
U Moline
6000 diesel
6000 diesel with cab
504 Farmall wide front, gas
861 diesel, 10 speed
850 gas, 5 speed
14 HP lawn tractor, mower and blade

USED EQUIPMENT

530 baler 250 baler
Two 503 rakes
Two 501 7' mowers
515 7' mower
701 loader

Wilkerson Eqpt. Co.

INCORPORATED



SALINA, KS.

913-827-2846

LUCAS, KS.

913-525-4525

USED TRACTORS

1964 Ford 4000 diesel
1962 JD 1010 gas
1959 MF 35 diesel
1958 Ford 971
1955 JD 60
1951 JD A
1950 Ford 8N
1949 Ford 8N
1948 Ford 8N
1948 Ferguson 30

USED HAY EQUIPMENT

Case 3 pt. mower
Ford 510 crimper
NH 270 baler with thrower
Ford 530 baler, demo. \$1595
NH Model 68 PTO baler

USED MOWERS

BMB 6' rotary mower
We Sell The New
Kubota Tractor

Burns-Salisbury



East US 24

Ph. 913-778-5731



NEW HOLLAND
Practical in design - dependable in action



MANHATTAN, KANSAS

FOR SALE — Webber box wagon, Massey 80-12 Super M & plow; Clipper fanning mill, springtooth & drag harrow; new No. 10 grain drill; 8000-egg Jamesway incubator, all shedded & excellent condition. Might rent farm. Willard Colwell, Emporia, Kas., Phone 316 342-1838. x18

Gas & Diesel Shop Service

MOST up-to-date service shop in our area

Complete diesel testing equipment to take care of the majority of tractors.

Boring bars, line boring machine, welding, electrical, acetylene.

Valve equipment, rod alignment tools.

Competent factory trained personnel — in hydraulics, diesel, electrical and general mechanical work.

BOWMAN'S

Phone CE 8-4103
Farm Impl. & Truck Co.
240 East Eighth
JUNCTION CITY, KANS.

USED MACHINES

New MF 410 gas, 18'
New 13 1/2' Wilbeck offset disc
1971 MF 410D, 18' with choppers, A-1 condition. These combines must go
1967 MF 510D, 20'
1967 MF 410G, 18'
MF 1960 Super r92, 14'
MH 27 MH 26
2 1971 MF 12 balers, PTO, twine less than 2000 bales
1971 MF 12 baler, PTO
1961 International 46T baler
2 Noble 20' undercutters
1967 Cas. 1030D
1952 MH 55 tractor
1952 LA Case
1952 IHC W9 diesel

Radke Implement

Rt. 2, Russell

913-483-2308



316-935-2416

MILBERGER, KANSAS

Tractor Specials

John Deere 4010 D, wide front, clean
JD 720 LP, wide front
Farmall M tractor
JD 4010D, wide front

COMBINE SPECIALS

1967 95 JD combine, 16' header, cab
1966 510 Massey 20' header, cab \$4950
1958 JD 55 combine, 14' header
1964 MF 300 with 13' platform
1959 MH 82 with 14' platform and cab
1957 JD 55 combine, 14' head
1959 Case 1 90 combine with 16' platform & cab

MISCELLANEOUS

JD 34 forage harvester, 1 row head
John Deere 38 forage harvester
2 JD 406 planters
6 JD 24B planter units
JD 4-row lister with gauge wheels & markers.
AC 4-row planter with fert., insect & snap coupler

Belleville Impl.



Norman Hanshaw

913 527-2261

BELLEVILLE, KANS.

Garden Tractors

Lawn Mowers

Tillers

Parts For All Makes

EXPERT REPAIRS

K - HILL

ENGINE SERVICE

Next To Sale Barn

E. US 24 913-776-4181

MANHATTAN, KANSAS

1971 IHC 715

A 1971 IHC No. 715 15' SP combine, Hydrostatic drive, fully equipped, cab, cut less than 500 acres, like new.

GARY W. PADGETT, Adm.

Francis J. Hogan Estate

GREENLEAF, KS. 66943

913-747-2511 7 a.m. to 6 p.m.
747-5170 6 p.m. to 10 p.m.



From 32 to 133 PTO H.P. (mfr. est. max.)

SEE THE NEW 966 TODAY!
IT FEATURES:
95.0 estimated horsepower. New 414 cubic inch Diesel Engine. Isomounts (lower sound level). Gauges instead of lights. New quiet cab. New hydr. couplers.
SEE US TODAY!

USED MACHINERY

1965 Farmall 706 diesel, good condition
1953 JD No. 60
Allis Chalmers WC tractor
8 HP riding lawnmower
Mordge 18' wheel springtooth
IH 4 row mounted rotary moldboard lister with fertilizer
IH No. 37 11' disk
JD 3 pt. mounted 11' chisel
2 pt. hitch for mounted lister
IH F35 2-row lister cultivator, good condition
No. 120 semi-mtd. balanced head 7' mower
1969 IH No. 550 2-row field harvester

USED TRUCKS

1966 International 1/2 ton, V8, 4 speed
1967 International 1/2 ton, 6 cyl., 4 speed
Open Thurs. Evening Until 8:30

Pioneer Service

& Sales



317 W. Walnut

913 258-3222 8 to 5:30

After 6 Call 258-3026

HERINGTON, KANS.

For Sale

TRACTORS

1971 1855 diesel
1959 730 JD gas
Ford 9N, motor overhauled
990 David Brown
180 Allis diesel
Oliver 568 plow, 5, 6 or 7 bottom, with on-land hitch
1950 T Oliver
Ford 6000 diesel
24' Mordge springtooth
252 11 1/2' Oliver disc
4 row front mounted cultivator for John Deere
4 row front mounted cultivator for Ford

COMBINES

MH Super 26
MH 80 MH Super 27

Peschel Bros.



1 1/2 mile east of

Marysville on Highway 36

Phone 913 562-2377

MARYSVILLE, KANS.



From 32 to 133 PTO H.P. (mfr. est. max.)

SEE THE NEW 966 TODAY!
IT FEATURES:

95.0 estimated horsepower. New 414 cubic inch Diesel Engine. Isomounts (lower sound level). Gauges instead of lights. New quiet cab. New hydr. couplers.
SEE US TODAY!

Lawrence, Kansas

USED COMBINE

CLEARANCE

1957 IHC 101 w/ cab \$1595
1963 IHC 403 w/ cab, 14' \$3450
1964 MF 300 w/ cab, 13' \$3850
1966 IHC 303 w/ cab, 10' & corn head \$4975
1959 IHC 101, 10' & corn head \$1075
1959 IHC 101, 10' \$950

Kuhn Truck & Tractor Co.

1548 E. 23rd



Phone 913

843-2440

LAWRENCE, KANSAS

FOR SALE: Used 24 foot Crust Buster. D. O. Parker, Waterville, Kas., ph. 913-785-2676. x16

COMBINES

1969 G gas, cab, air conditioned, 18-ft. header, spreader, completely reconditioned. 100 percent warranty thru wheat harvest and 60 percent thru milo.

1959 A, 14' header & cab, traded for but not in yet

TRACTORS

190XTD, has new tires
1963 Massey Ferguson Model 65 gas, new overhauled engine, extra nice
D14 Allis

IMPLEMENTS

International 14' wheel disk
Allis roto-baler, completely reconditioned
6 row 30" Allis cultivator, rear mounted, very good
Allis 10 shank chisel, mounted

Rhine Impl. Co.



913-325-3176

WASHINGTON, KANS.

Buy Now And Save

1971 Gleaner F, like new, air conditioner
1968 F, good cond., cab, 4 row 30" F cornhead
Gleaner C with cab, PS, good condition
1951 AR Gleaner
G820 Gleaner cornhead in excellent condition
C440 corn head, good
2-row 40" cornhead in good condition
G John Deere, good condition
WD Allis, good condition
WD 45 AC diesel tractor with wide front
WD 45 AC gas tractor with wide front
4x16 IHC plow
3x16 3-pt. mounted plow
4 row 3 pt. hitch IHC corn disc
65 MF high arch diesel tractor overhauled & in good condition
14T John Deere baler

Cuba Impl. Co.



Phone 913 729-3856

Cuba, Kans.

Ready To Go

MF 410D with cab \$3000
MF 410D with cab \$7000
Both cut 2 years
New MF 36 14-ft. swather \$4250
MF 65D \$3250
MF 85D with 3 pt \$1550
MF 85 LP with 3-pt. \$975
MF 4x14 3 pt. plow \$450
MF 4x16 plow, 3-pt. \$450
New Gehl No. 84 with 30" rows \$1875
A John Deere \$225
Graham Hoeme chisel \$175
New MF 12 baler \$1875

Dey Farm Supply Inc.



239 S. Meridian

Phone 316-283-2730

Newton, Kans.

1969 Farm Hand, S.P., forage harvester, with cab, A.C., 3-row head, 2-row head, always shedded, 975 hrs., A-1
1969 New Holland SP 1880 F.H. Ford gas engine, 3-row head, pickup att., new paint
1960 Gleaner Model A combine, 14-ft., rebuilt engine, field ready
1969 IHC 550 pull type, F.H., 2-row, 30" head, priced right

FIELD QUEEN, INC.

Call Bob
Box 317 316-722-0461

MAIZE, KS.

FOR SALE — Krause oneway 5 1/2' 3 pt.; Servis 5' rotary mower, 3 pt. Clarence Stephens, Minneapolis, Ks., Phone 913 392-2331. x16

FOR SALE: 1966 C-II Baldwin combine; 1966 806 Int. dsl. Farmall, 1800 hrs.; 12-ft. Case wheel disk; 40-ft. hay elevator; Four wheel drive Ford pickup. Chapman, Ks., ph. 913-922-5111. x16

USED BALERS

1968 Case 330 wire
1965 JD 14T with ejector
1959 Case 133 twine
1960 JD 14T, overhauled

USED COMBINES

1969 IHC 403, 13' pickup reel
1965 IHC 403, 14' reg. reel
1970 IHC 429 WN corn att.
1965 IHC 429W corn att.
1967 JD 45 12' with cab
1962 JD 45, 12' with cab
1961 IHC 151 with cab
1962 MF 82 with cab
1959 MF 82 12'
1959 JD 45 with cab
Also several others

MISCELLANEOUS

1965 IHC 50 chopper with pickup att. & 2 row rowcrop
17' IHC 470 tandem disk
JD T4 4 row cultivator for 2-cyl. tractor
JD A4, 4 row, wide front, 2510 thru 4020
MF 4-row front mtd.
12' JD 100 pull type chisel
483 mower-conditioner, new
1969 Ford 9'6" mower conditioner, pull type, very good
No. 9 JD 3 pt. mower, 9' bar
No. 5 JD mower, 7' bar
No. 37 JD pull type mower
No. 39 JD 3 pt. mower, 7' bar

Todd Tractor Co., Inc.



Jct. 36 & 63

913 336-2138

SENECA, KANSAS

Combines

New 760 MF diesel combine, 24'
1966 410 16' with cab
1966 MF 300, always shedded
Model A Baldwin with cab, 14'
1959 MH 92, 16', cab
1958 JD No. 45, good

TRACTORS

1969 MF 1100 D, cab, air and duals
1966 No. 830 Case diesel, overhauled & painted, new tires
1960 No. 85 MH diesel, overhauled
1956 No. 70 JD diesel

MISCELLANEOUS

14' Miller offset disc, good
18' Schaefer disc, good

Pfister-Rhodes Impl. Co.



913/439-6219

JAMESTOWN, KANS.

TRACTORS

Oliver 880D
Oliver Su 88 gas
Oliver 77
IH Model C with lister, cultivator and mower
Cockshutt 30

PLOWS

3x16 Oliver
4x16 Cockshutt
3x14 Oliver 3x16 AC

MACHINERY

Oliver Model 40 & 35 combines
Gehl 9' mower conditioner
Oliver 2 row, 4 row and 6 row front mounted cultivators
Oliver wheel disc
Springtooth harrows
Letz grinder, PTO and trans-ports
Specials on new machinery, Oliver, Gehl, Crust Buster, BMB Shredders, Homelite Chain Saws and Lawn Mowers

Toburen Impl. Co.



Ph. 632-2288

416 Court St.

CLAY CENTER, KANS.



Grain Bins

The bin guaranteed against failure. Now, the strongest bin you can buy.

ELLIOTT

CONSTRUCTION CO.
Phone 913 265-3872
MORROWVILLE, KS.

New Hay Equipment Specials

Ford model 532 twine tie baler Reg. \$2447.92 ... Special \$1895
Ford model 508 pull type rake Reg. \$848.20 ... Special \$675
Ford "Big Blue" model 810 forage box wagon, roof, side extensions, 3rd beater
Reg. \$2953.60 ... Special \$2650

USED TRACTORS

1971 Ford model 5100 diesel
1966 Massey Ferguson model 1100 diesel with duals
1962 Ford Model 861 diesel, live PTO

USED IMPLEMENTS

Owatonna 14-ft. swather with crimper, reconditioned
JD 12' mounted springtooth
Ford model 611, 12' combine
2 row cornhead for Ford 611 combine

ALSO ON DISPLAY SEE THE FOLLOWING GLENOOE EQUIPMENT:

Soil Saver, 7-shank
Chisel Plows
Field Cultivator
Row-Crop Cultivator

George Motor Co.



VERSATILE SWATHERS

Phone 913

446-3340

CLYDE, KS.

USED EQUIPMENT

1969 G Gleaner, 20'
1966 C-II Gleaner, 16'
1962 JD 45 combine, 12'
1959 JD 55 combine, 14'
1959 JD 45, 12'
1958 MH 60, 12'
1957 A Gleaner, 14'

1968 190XT diesel
1959 D17 propane
1955 WD 45, gas

6 row AC planter, like new, fully equipped
28' Crust Buster
12' Kewanee disc
2 used Letz mills
Used Feed unloading wagon

Ask About Our Special Prices On New Tractors

BEFORE YOU BUY "SEE BUTCH"

Waterville Motor Co.



Phone

913 785-2731

WATERVILLE, KANS.

See In Frankfort

TRACTORS

1965 JD 3020 gas, PS
1961 JD 4010D, WF & cab

BALERS

1969 224T baler, like new
IHC 46T baler
Two JD 24T balers
JD 214WS baler

PLANTER

JD 6-row tool bar planter with Six no. 70 flex planter units

CULTIVATOR

JD RG 430 — four 30" rows

MISCELLANEOUS

J I Case 5x14 plow, semi-mtd. with sealed bearing coulters
Used hay wagon

Frankfort Impl.



913 292-4458

FRANKFORT, KANS.

FOR SALE: 12-ft. Super 26 MH combine, good condition. C. T. Casey, Havensville, ph. 913-948-2391. sb17

GLENER BALDWIN combines, parts & repairs. Zamrzla Impl., Wilson, Kans., ph. 913-658-2370, Box B. x16

FOR SALE: 101 International 1962 combine, 12-ft., original batts, extra large late model cab, air conditioned, would take \$2100, maybe less. Cecil L. Harding, Waterville, Ks., ph. 913-785-2634. x19

TRACTORS

1970 JD 3020
1969 4020D, 1700 hours
1965 3020D, good tires, wide front axle
1961 MF 50 with loader
D-17 Allis

MACHINERY

A-II Baldwin combine
1966 55 combine with cab
1961 JD 55 combine
1959 JD 95, 16'
1958 55 combine
14T JD baler, overhauled, (2)
1969 MH twine baler
BWA 13'10" disk
JD 3x16 plow
IHC 3x16 plow
JD Model B 16x8 grain drill
Ford 2 row cultivator
Four No. 71 flex planters with tool bars and gang wheels
JD 950 springtooth harrow, hyd. carrier
IH manure spreader
Hutch-Master 12' demo.

W W Smith & Sons



420 5th

632-3148

CLAY CENTER, KS.

TRACTORS

1966 4020, low hours, new rubber
1965 4020, very good condition
1962 930 Case
Other Small Used Tractors All Reconditioned
JD AR, JD A, Fordson Major
9N Ford, IH H, JD G
AC 45 motor grader \$2000

COMBINES & BALERS

1965 95 \$5000
1967 224WS, rebuilt
1960 14T, engine
1968 24T, rebuilt
1964 MF No. 3
3 JD hay rakes

CLEARANCE SALE ITEMS

Springtooths \$25 & up
6 Case & JD & Oliver drills \$50 to \$125
JD & MH & Case mowers \$30-\$125
2 Gehl 84 harvesters
Big Ox 3 pt. hitch cart .. \$250

Salina Implement Co.



601 S. Broadway

SALINA, KANS.

Phone Night or Day

913 823-2206

Call Dennis evenings, TA 5-1470

COMBINES

63 Gleaner C, 16', ready for field \$4295
65 Oliver 430, 12', cab, ready to harvest \$2750
60 Gleaner C, 18', rebuilt engine \$2950
Sund pickup attachment to fit Gleaner or other combines \$195

WINDROWERS

1971 Hesston PT 10 \$1798
69 Oliver (Owatonna) 14' hydrostatic, Ford engine \$4450
66 Hesston 500 12', rebuilt \$2750
65 Hesston 500 14', good \$2450

TRACTORS

69 Versatile 145, 1200 hours, real good \$10,950
67 Versatile 118, cab & air cond. \$7895
64 AC D-21 dual, cab, turbo-charger \$4450
63 Oliver 1600 row crop, gas, real good \$2950

MISCELLANEOUS

71 Oliver 720 wire baler, super-sweep pickup \$1795
70 JD 4 section rotary hoe, 3 pt., extra good \$495
AC 6 bottom semi-mtd. plow, good \$1195

Molz-Frick Impl. Co.



1002 S. West St.

Phone 316 943-0201

WICHITA, KS. 67213

A-C 2-ROW planter, snap coupler hitch, fert. att.; 12' MH combine, engine out, rebuilt, buyer will install, \$400. Phone 316 342-7313, Emporia, Ks. Will deliver. SB17

COME SEE IN ABILENE

New Equipment

2 410 MF, cab, gas, 16'
1100 1080 tractors
No. 12 124 balers

Used Equipment

1967 410 MF gas, cab, 16'
1965 410 diesel, 18'
1962 Super 92 14'

8 Miles South Of Abilene
On Highway 15

Provance Farm Supply

Bus. Phone

479-2226

Home Phone

479-5588

ABILENE, KANSAS

Must Sell This Month

NEW MACHINERY CARRYOVER MODELS

1970 Allis Chalmers K combine 12', big tires, rock guards, straw spreader. List price \$10,982.00
Now only \$7395
1970 NH 516 single beater manure spreader, 205 bushel, big tires. List price \$1750
Now only \$1195
1971 NH 1032 bale wagon, 6 bale capacity. List price \$5800
Now only \$4195
1972 NH 910 Speedrower, 14', demonstrator. Cut only 60A.
..... Reduced price

EXCELLENT BUYS IN USED EQUIPMENT

1970 NH 469 Haybine, excellent \$2175
1969 NH 907 Speedrower, 14', A-1 \$4475
1968 NH 461 Haybine, real good \$1475
1970 NH 277 wire baler, excellent \$2475
1967 Hesston PT 10 9' pull type windrower \$975
1961 Hesston 240 windrower, 14' \$975
1967 NH 269 wire baler, real good \$1375
1967 NH 269 wire baler, reconditioned \$1175
NH 270 baler, ready to go \$1175
JD 14T baler, good \$3175
NH 450 mower, 3-pt., 7' ... \$3175
JD no. 5 mower, good ... \$3175
AC no. 7 mower \$3175
1970 NH 1047 bale wagon, A-1 \$795
1970 NH Super 717 forage harvester with narrow or wide row head \$1975
1967 NH 717 forage harvester with 2-row head & pickup attachment \$1475
1970 Crustbuster cultivator, 4 row, 3-pt., like new ... \$400
Henery bale loader \$195
1959 Ford 641 tractor, slick, completely overhauled, new tires, new paint, like new \$1675
1971 NH 352 grinder mixer, 17' discharge auger, A-1 .. \$1675

BEFORE YOU BUY — GIVE US A TRY

Truskett Eqpt. Co.

Glen W. Wilson, Owner

Phone 316

583-6379 or 583-5943 Nights

NH



NEW HOLLAND

Route 2
EUREKA, KS.

A Cuckler Circle-C Building is built to stand and serve your farming needs. See us for a free estimate.

Hoppy's Steel

224 S. 4th 913-823-2826
SALINA, KANSAS



1962 FREIGHTLINER twin screw RTO 913 transmission. 1962 40' all aluminum stock trailer with aluminum deck. 1960 grain trailer, 35' tarp and traps. Phone 913 229-6691, Alta Vista, Kansas. x15

New Ford Tractor Bargains

MCPHERSON, KANSAS

00 6 speed, power steering
00 8 spd., LPTO, pwr. strg.
00 gas IPTO, power strg.
00 diesel IPTO, power strg.
00 diesel, IPTO, power strg.
00 diesel, power strg.
00 diesel, dual power
00 Ind. tractor & loader
00 Ind. tractor with loader &
15' backhoe
0 compact loader unit

USED TRACTORS

Ford 6000 diesel std.
Ford 5000 diesel, PS
Ford 5000 diesel, PS
Oliver 1600 LP, wide front
Ford 2000 gas, O-U trans.
IHC Scout 4 wheel drive
Massey 85 diesel, PS
Ford 881 diesel, selecto
Massey 50 LP, PS
Ford 8N with loader

SED BALERS, HARVESTERS
JD 14T with motor
IHC 47 PTO twine
NH 269 PTO twine
IHC 45 PTO twine
IHC 46 PTO twine
NH SP818 two row cutter
Gehl with 2 row head

EW HOLLAND EQUIPMENT
0 12' PTO haybine
6 PTO twine balers
3 PTO twine balers
6 8 1/2' side rakes
8 9 1/2' side rake
10 stackliners
17 two row harvester
ed Excel cab for 6000 tractor
ed Danuser post hole digger
Mordidge wheel mulcher
w Ford 612 forage harvester
ed 5x14 Ford semi-mt. plow
w Ford 5 & 6' rotary mowers

McPherson Tractor Co.

Phone 316
241-2900

MCPHERSON, KANS.

Dauer Implement Company, Inc.



From 32 to 133 PTO H.P.
(mfr. est. max.)

SEE THE NEW 966 TODAY ! IT FEATURES:

95.0 estimated horsepower. New
414 cubic inch Diesel Engine.
Isomounts (lower sound level).
Gauges instead of lights. New
quiet cab. New hydr. couplers.

SEE US TODAY !

I 101 combine, ready to go
60 Cockshutt combine .. \$650
59 IH 151 with cab & power
steering, overhauled .. \$2750
Massey Harris 90, 16' combine
..... \$950
68 12'8" John Deere disk
I No. 16 field cutter with
mower bar attachments
shl forage box
64 I-806D tractor
9 tractors from \$300 up
I 47W baler, excellent cond.
71 IH 430T baler
65 F706D, low hours
row IH rotary moldboard
planter, 2 or 3 pt., gauge
wheels, fertilizer att.
546 Fox field cutter with RC

Falun

Phone 913
668-1011

Jun Is 20 Miles SW of Salina

OR SALE: International 16 si-
ze cutter, \$400. M&W live
stitch for M Farmall, \$60. Jer-
Cox, Sabetha, Ks., ph. Wet-
re 913-866-4236. x19

ANTED: USED grain dryers:
ust be in working condition
nd have LP gas burners.
uste Blod, Hector, Minn. 55342
a. 612-844-1782 evenings. x19

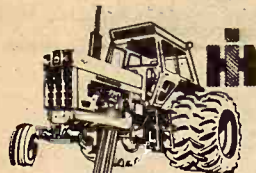

From 32 to 133 PTO H.P.
(mfr. est. max.)

SEE THE NEW 966 TODAY ! IT FEATURES:

95.0 estimated horsepower. New
414 cubic inch Diesel Engine.
Isomounts (lower sound level).
Gauges instead of lights. New
quiet cab. New hydr. couplers.
SEE US TODAY !

MACHINERY

New IH 205 12-ft. combine
New no. 58 6-row planter with
or without fert., etc.
New IHC 275 14-ft. windrower
Used JD 720 diesel w/ cab
Used Farmall 806 diesel w/ cab
All the above machines are
priced for immediate selling.

Reaver Inc.

Phone 316-273-6635
Strong City, Kansas

COMBINES

No. 45 John Deere
95 John Deere with cab, in this
week
1969 F Gleaner with cab
1961 Ford combine 12'
1969 K Gleaner with cab, low
acres
1967 300 Massey
Two 1959 A Gleaners
New K — F — G Gleaners in
stock
AC 66 All-Crop combine

CULTIVATORS

2 4-row AC rolling cultivators
6 row AC rolling cultivator
2 row Ford 3 pt. cultivator
Massey Ferguson 4 section ro-
tary hoe, used on 40 acres

TRACTORS

1967 AC D-21 II with cab, excel-
lent
1964 AC D-19 gas
1959 AC D-17 gas, wide front
1971 AC 190 diesel, 500 hrs.
1971 AC 190 XT demo., 250 hrs.

NEW

A-C 220 - 210 - 190XT - 185 - 180
170 & 160 In Stock

HAY EQUIPMENT

No. 456 New Holland, used 1
year
No. 404 New Holland condition-
er
Gehl conditioner
490 New Holland 12' haybine,
demo., sale price
IHC mower conditioner
82T AC mower, new special
No. 55 New Holland rake
Complete line of NH mowers,
rakes and haybines

BALERS

Massey Ferguson No. 3
Oliver 620
New Holland 68T
New Holland 275 W
All above balers and field ready
new AC roto balers and all
sizes of New Holland balers in
stock and ready.

BALE WAGONS

1971 1044 New Holland, demo.
1971 1044 New Holland, new
Special savings on these two
1971 1047 New Holland, new
1971 1010 New Holland, new,
last at old price
1972 1049 New Holland, new,
with cab

MISCELLANEOUS

New Holland baler wire
Midwest baler twine
1967 IHC 4 wheel drive pickup
1954 Chevy
1965 GMC 4 wheel drive
1967 Jeep 4 wheel drive

Meinhardt Farm Eqpt.

913 456-2310



WAMEGO, KS.

NEW HOLLAND

FOR SALE: Massey Harris Su-
per 26 12' self propelled com-
bine, \$450. Ph. Junction City,
913-238-6821. x16

FOR SALE: 4020 row crop die-
sel, power shift, 4100 hrs. \$5000.
No. 53 IH 4-row cultivator, used
one season, \$675. Tom Pink-
ton, Cedar Point, Ks., ph. 316-
274-3321. x17



From 32 to 133 PTO H.P.
(mfr. est. max.)

SEE THE NEW 966 TODAY ! IT FEATURES:

95.0 estimated horsepower. New
414 cubic inch Diesel Engine.
Isomounts (lower sound level).
Gauges instead of lights. New
quiet cab. New hydr. couplers.
SEE US TODAY !

USED MACHINERY

560 gas, wide front & fenders
560 LP gas
1964 IH 806D, WF, FH, fully
equipped
1955 IH 300U, FH, good
1948 Farmall H, fair
1964 Farmall 706D, wide front
end, 2 pt. hitch
Chevy cab-over truck with Fox
feed wagon
Farm Hand hay stacker, self
leveler, fits H & M tractors
IH 100 balanced head 7' trailer
mower with hay conditioner
drive
IH 412 semi mounted plow, 4x14
IH 3 section rotary hoe, pull
type
4 row Chatanooga cultivator
International 58 6 row planter
with fert.
46T IHC baler
1964 MF 410 combine, 14' head-
er, fully equipped
90 Massey Ferguson combine,
priced to sell
New IH 51 feed wagon, 7x14,
2 beaters, front & rear un-

Kendall Garage LEONARDVILLE, KANS.

AND IMPLEMENT

Phone
293-5661

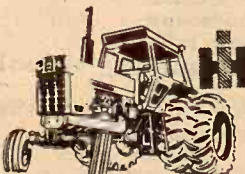

From 32 to 133 PTO H.P.
(mfr. est. max.)

SEE THE NEW 966 TODAY ! IT FEATURES:

95.0 estimated horsepower. New
414 cubic inch Diesel Engine.
Isomounts (lower sound level).
Gauges instead of lights. New
quiet cab. New hydr. couplers.
SEE US TODAY !

NEW MACHINES AT SPECIAL PRICES

IH 990 mower conditioner
IH 35 5 bar side rake
IH 360 springtooth harrow, 24'
IH 370 wheel disk, 12' 18"
IH 330 wheel disk, 13' 18"

USED EQUIPMENT

AC roto baler
IH 37T baler
John Deere 4 bar side rake
1962 F100 Ford pickup truck

Macha-Revere Impl. Co.



767-5014

COUNCIL GROVE

USED TRACTORS

1969 MF 135 gas, under 500 hrs.
1960 Oliver 880 gas
1950 AC WD
1947 IH Farmall M
1956 IH Farmall 400 gas, wide
front
1955 IH Farmall 300 gas
1956 JD 70 diesel, wide front,
3 pt.
1960 Case 630 diesel, wide front
Near new Case rotary hoe
Krause 11' wheel disk
1953 MF combine, 14', as is \$500
Several springtooths, pull type
and 3 pt.

Lund Implement

GREEN, KS. 913-944-2221
Home Phone 913-293-5677

FOR SALE — 1962 Massey Fer-
guson 65 diesel, power steering,
remote hyd., low model with
many extras. Phone Allen, Ks.
316 528-3565. x15

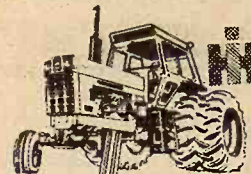

From 32 to 133 PTO H.P.
(mfr. est. max.)

SEE THE NEW 966 TODAY ! IT FEATURES:

95.0 estimated horsepower. New
414 cubic inch Diesel Engine.
Isomounts (lower sound level).
Gauges instead of lights. New
quiet cab. New hydr. couplers.
SEE US TODAY !

USED TRACTORS

JD 4020 D, extra good
IH F856D, excellent
JD F806D, with cab
MF 180D, new overhaul
F4000 D, wide axle
IH 460D, overhauled
IH 460G
F1026 diesel, low hours
F706D
IH Super M MF 85 G
F300 G JD A MH 44
Wisconsin 4E engine
IH 4 cyl. engine
IH 6 cyl. engine
Rear wts. for Ford tractor

COMBINES

IH 403 14' MF 410 14'
IH 101 12'
MH Super 27, 14'

WANT TO BUY

New or used Hesston straw
chopper for IH 403 combine.
Call us collect.

HAY & FORAGE MACHINES

MF No. 3 baler
IH No. 45 baler
JD No. 8 3 pt. mower
MF 3 pt. mower
IH No. 24 mower
JD No. 5 mower
IH No. 5 hay conditioner
IH No. 816 mower conditioner
Snowco bale thrower
IH No. 8 flail chopper
IH No. 15 one row cutter
IH No. 550 2 row narrow cut-
ter
IH No. 55 2 row narrow cutter
IH No. 50 2 row wide cutter
Case 201 1 row cutter
IH 20C 1 row cutter
Pickup att. for 20C cutter
Pickup att. for Case cutter
Case blower
MF cutter with cutter bar att.

LISTER, PLANTERS & CULTIVATORS

AC 4 section mtd. rotary hoe
JD 4 sec. mtd. rotary hoe
913/325-2316

JD 4 row cultivator
IH No. 461 4 row cultivator
IH No. 468 4 row cultivator
IH No. 261 2 row cultivator

TILLAGE TOOLS

JD KBA 12' wheel disk
IH No. 37 12' SB disk
IH No. 37 12' disk
Case 12' SB disk
Case 13' disk
IH 10' springtooth harrow

PLOWS

Ford 3x14 3 pt.
Ferguson 3x14 3 pt.
Oliver 3x16 3 pt.
JD 4x16 3 pt.

MISCELLANEOUS

Kim sprayer trail type
JD Model L spreader
IH No. 160 spreader
Peerless Roll-N-Mix
Ford loader
IH loader No. 34A
54 foot 6" auger

Used Trucks

1966 IH 1100A
1957 IH A-110, new engine
1952 IH L120, new engine
1964 Chevy Impala
1959 Chev y 1/2 ton

Schumacher's Inc.



Highway 36

EA 5-2316

WASHINGTON, KANS.

FOR SALE: 1963 Gleaner C 16'
combine, good shape. Jr. Hult-
gren. White City, Ks. ph. 913-
349-2893. sb16

FOR SALE or trade, cast iron
implement seats. 652 south 12th
St., Salina, Ks., Ph 913 827-8914.
x16

FOR SALE: Good MH Super 27
12' combine, nearly new grain
pan & cylinder bars, shaker
shaft put in new last year.
Priced for quick sale. Call ME
2-2031, Clay Center, Ks., even-
ings or early morning. sb18

HERINGTON



COMBINES

1971 JD 4400 combine, 15'
1967 JD 95, 16'
1961 JD 95 18' with cab
1961 JD 45 10'
Used pickup reels for all sizes
of combines

USED TRACTORS

1969 AC 190XT gas, 800 hrs.
1964 JD 4020D
1960 IHC 560D
1956 IHC 400 gas
1950 IHC M with Farmhand
stacker
Set of 18.4x38 factory duals &
Excel cab for JD 5020 row
crop tractor
Set 18.4x38 duals for JD 4520
Set 15.5x38 duals

FORAGE HARVESTERS

1971 JD 38 forage harvester
with 2-row att.
1969 JD 38 forage harvester
with 2 row
1968 JD 34 forage harvester
with 2 row
1966 Gehl FH 84 forage harves-
ter with 2-row
JD 14T baler
JD 694 8N planter with fert.
Chatanooga 6 row rolling
cultivator
IHC 4 row front mount culti-
vator
Case 2 row 3 pt. cultivator
JD 16' TWA plowing disc
harrow
JD F620 4x14 pull plow
JD 555 4x14 pull plow
JD 5 & 6 bottom on land plows
JD & IHC springtooth harrows
on wheels
JD 110 Chuck Wagon
DuAll loader with power take-
off pump

SEE US FOR:

Hesston
Lilliston Cultivators
Crust Buster Harrows
Grain-O-Vator & Blair
Feed Wagons
GB Loaders Century Sprayers
Big Ox Chisels & Blades

Tri-County Sales

George Munkres
Phone Collect
BL 8-2249 or BL 8-2991

HERINGTON, KANSAS

TRACTORS

MH 85 gas
MM 670 LP
MM 602 LP
Oliver 1800 diesel
MF 65 row crop

COMBINES

1966 MF 300 with cab, 13'
1968 MF 300
1966 Int. 403 real good
JD 55
Used parts for 26-27 and 60
combines

Winifred Implement NEW HOLLAND



Phone
799-2321

WINIFRED, KANSAS 66553

Specials

COMBINES

1968 Gleaner F, cab
1967 Gleaner C-II, cab
1966 Gleaner C-II, cab
1961 Gleaner A
1958 Gleaner A
1956 Gleaner A

TRACTORS

1200 TK CASE 4-WHL. DRIVE
1952 John Deere AR, good
GB Moline, good
1954 W9 IHC gas, good
1964 930 Case CK diesel
660 IHC diesel
1962 MF 65 and loader, sharp
One 14' Hume reel
4 row AC mounted lister
C430 cornhead
C630 cornhead
G430 cornhead, like new
A240 cornhead
John Deere 940 land plane

A & W Eqpt. Co.

913-738-3379



BELOIT, KS.



From 32 to 133 PTO H.P.
(mfr. est. max.)

SEE THE NEW 966 TODAY!
IT FEATURES:
95.0 estimated horsepower. New 414 cubic inch Diesel Engine. Isomounts (lower sound level). Gauges instead of lights. New quiet cab. New hydr. couplers.
SEE US TODAY!

NEW DUAL TIRE SPECIAL
18.4x38 8 ply — \$149

NEW TOOL BAR SPECIALS
16' x 2 1/2" Solid — \$54
14'6" x 3 1/4" Solid — \$99
17'4" x 3 1/4" Solid — \$99
16' x 2 1/2" Solid — \$45
2 pt. or 3 pt. adapters — \$65
One set depth wheels — \$105

USED COMBINES
403 IH 16' with cab — \$6700
4 row corn head — \$1195
151 IH 14' — \$2795
101 IH 14' — \$2195
101 IH 12' — \$1795
A Gleaner '53 14' — \$495
55 JD 14' '59 with cab — \$2100
127 IH 14' — \$195

Lynn's Truck

& Tractor Co.
316 382-2188
MARION, KANS.

TRACTORS

1967 JD 4020D, PS, wide front-2V, turbo roll bars, dual whls. — \$6350
1966 JD 4020 D, syn., wide frt., 3-pt., 1 valve — \$5650
1964 JD 4020D, PS, ROM, 3 pt., 1V — \$5300
1962 JD 3010G, syn., ROM, 3 pt., 1V — \$2600
1962 IHC 460D, tricycle, FH, TA — \$1850
1956 AC WD45G, WF & 3x14 plow, cyl. — \$1095

COMBINES

1966 JD 95, 16-ft., cab
1962 JD 95 16'
1954 IHC 141, 14', cab
JD 335 corn head, 3 30", 55 mtgs.

JD 434 N cornhead, 4-30", 95 mountings

USED EQUIPMENT

3 JD BW 13'10" tandems — \$600 to \$675
JD BW 15'2" tandem, hard surface — \$750
JD 4 row lister, reg. rubber press, 3 pt. — \$375
IHC 4 row, rotary, rubber press, FH — \$650
2 JD 4 row listed crop cultivators, new style — \$625 & \$700
IHC 4-row 3-pt. listed crop cultivator
JD 406 lister planter, dry fert., rubber press — \$350
8 AC No. 51 planter units, DD, R press
JD AT 630 front mounted cultivator, 6 30", front rockshaft and R rig, 4020 mtg. — \$750
2 JD AT40 front mounted cultivators, 4 40", R rockshaft operated, 3020 mtg. — \$400

DEALERS FOR
Mayrath Augers
Lilliston Cultivators
American Products
Orthmann Products

Schleif Impl. Co.

Phone
402 768-6077
HEBRON, NEBRASKA 68370

FOR SALE: 1959 JD 45 combine, 12' with pickup and regular reel, shedded, good condition, \$750. Ivan Herrmann, Waverly, Mo. ph. 913-785-2494. x16

1972 International 1210 4x4, V-8, 5000 miles, 4-speed, power steering, automatic locking hubs, clean, \$3250.00. Kuhn Truck & Tractor Co., Inc., Lawrence, Mo., ph. 913-843-2440. sb16

WANTED: GAUGE wheel for John Deere moldboard plow. Leonard Waters, Manhattan, Mo., ph. 913-776-8437, RR 2. x17

9N FORD Tractor, good paint, recently overhauled. Other equipment, if wanted ph. 913-654-3673, Burlingame. x17

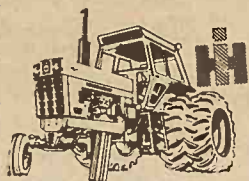

From 32 to 133 PTO H.P.
(mfr. est. max.)

SEE THE NEW 966 TODAY!
IT FEATURES:
95.0 estimated horsepower. New 414 cubic inch Diesel Engine. Isomounts (lower sound level). Gauges instead of lights. New quiet cab. New hydr. couplers.
SEE US TODAY!

NEW MACHINES
Spring Specials
No. 550 plow, 5x14 shear-pin beams, list \$1655. Special \$1180
No. 610 offset disc, 12', list \$1993. Special — \$1475
No. 224 flexible rotary hoe, 4-row, 18" hoe wheels, 2 pt. hitch. List \$810. Special \$595
New No. 78 6 row narrow row front mounted cultivator, list \$1330 — \$895

USED MACHINES
W6 IHC — \$295
D19 AC gas — \$2950
1965 No. 47T hay baler — \$850
No. 309 3x14 3 pt. IH plow \$145
Model N John Deere spreader — \$325
14' Krause tandem disc — \$575
9' AC mower conditioner, Model 829 — \$750
14' No. 37 IH wheel disc — \$750
1953 WD AC tractor — \$450

Neuman Hdw. & Imp.
Area Code 316
Phone 799-2128
WHITEWATER, KANS.

Cleanest Used Machinery In Central Kansas Tractors
1969 190XT diesel, 1100 hours, exceptionally clean
1965 A-C 190XTD, rear end changeover
1962 AC D-17 diesel

COMBINES
1969 Gleaner G diesel, 18', cab
1965 Gleaner C-II, 18'
1964 Gleaner A-II 14-ft. hitch
1961 Gleaner A, 14' head
1960 Gleaner A, 14' head
1959 MF 82, motor completely overhauled
1957 Gleaner A, 14'
1957 JD No. 55 14', clean
1955 Gleaner A, 14' head
All above machines have been run through the shop
1964 Gleaner A-II, 14' head
1960 MF 92 16' head
1963 Chev. 2 ton truck with cab & chassis, V8 engine, new 15 1/2' bed and hoist, clean.
1963 Gleaner E, 12', exceptionally clean
1959 MF 82, 14', motor just overhauled

NEW HOLLAND MACHINES
1958 New Holland 68 baler

USED DISC
1969 NH 469 haybine
Good selection of Krause and John Deere tandem disc. See us before you buy.

PLANTERS
JD 4-row 409 planter

Jost Implement Co.
NEW HOLLAND
316-947-3182
HILLSBORO, KS.

FOR SALE: 1958 Series 340 International gas farm tractor, narrow front, fast hitch, live PTO. 1957 IH 350 tractor, propane, w/ Jack Quinn, 908 Lincoln, Wamego, Mo. x15

1958 Gleaner combine for sale, 14', good condition. Phone Wamego, Mo. 913 456-7810. x15

FOR SALE: 1967 Case 660 combine, 13' Howard Rowe, Scranton, Mo. 913 793-2581. x16

Tractors

1963 D19 Allis, LP
1967 MF 1100 diesel
1961 JD 3010 RC diesel
1958 JD 720D, row crop
1958 JD 720D, standard
1964 MF 65 Diesel
1959 John Deere 730 LP

CULTIVATORS

JD 6 row front mounted
Dempster 3 pt., 4 row

MISCELLANEOUS

13' Graham Hoeme chisel
No. 15 JD chopper
2 JD 14' No. 14 rotary hoes
Blair 10-ft. feed wagon

WHEEL DISC HARROWS

John Deere BW 12-foot
John Deere RW 12' and 14'
IHC 10-foot & 12-foot

PLOWS

John Deere 810 3x14, 3-pt.
John Deere 810 4x14, 3-pt.
John Deere 55H 3x14, pull
John Deere 55B 3x14 pull
IHC 4x14 pull

COMBINES

1958 JD 55, 14' head with cab
1953 JD 55, 14'
1957 John Deere 55, 14-ft.

Newton Tractor & Impl. Co.



1302 S. Kansas

316/283-2220

NEWTON, KANS.

RECONDITIONED COMBINES
Late JD 16' quick-tach header.
1960 JD 45, one owner.
1966 A-II Gleaner, 1958, 1955, 1952 Gleaners. 1958 John Deere 95, 16'. 1957 International 141.
Tractors — Exceptional 1966 JD 3020 LP, 2400 hrs. 1968 Case 1030D, 3 pt., new tires, cab. 1963 JD 4010 D, 3 pt., new tires. 1961 LP 4010, 3 pt. 1959 641 Ford with or without Ford loader.
Rotary hoes. 4 row Go-Digs, cultivators. Recond. Ford motor for Gleaner. Cement mixer for Ford. LP system for C-II Gleaners. Wanted — Hume pickup reels. Nickel Bros., Buhler, Kansas. SB16

FOR SALE: Schaefer Series 450 heavy duty offset disc 14', just been rolled in May. Discs measure 22" front, 23" rear. \$875. JD RWA disc 13'10" \$225
Phone 913 949-2289, Carlton, Mo. x16

FOR SALE: Massey Harris Super 27 combine, 14-ft. bar, condition, fair, motor good, with airplane floatation tires. Ph. 913-765-3694, Alma. Raymond Hasenbank. x17

WANTED: 3 point hitch for 656 International. Would trade swinging bar hitch. Raymond Rosenhagen, Cheney, Mo. 67025. Phone 316 592-3258. x16

EXCELLENT John Deere 95 combine, 19' LP or gas, \$3600. Phone 913 823-8737, Salina, Mo. x16

FOR SALE: 1963 MH 82 combine, 14-ft. with new cab and motor, good. Cletus Broxterman, Vermillion, Mo., phone 913 389-4421. x16

FOR SALE: 1951 Int. 1 1/2-ton, 13 1/2' bed with underbody hoist, and top off racks. Helen Bott & Son, Palmer, Mo., phone 1412 or 311. sb17

FOR SALE: 2244 MF crawler dozer with tilt and angle blade, rear mount scarifier. 5-yd. Reynolds scraper. 135 MF diesel tractor with bucket & fork lift, side delivery rake. Post hole auger. 7-ft. flail mower. 5-ft. rotary mower. All equipment like new. A. B. Davis, Maize, Mo. ph. 316-722-5261. sb16

1966 IH 1890 Series, 5000 miles on new motor, 1/4 mile east of Manhattan on Hwy. 24. Phone after 6 p.m., 913 778-3294 or 776-5657. x17

FOR SALE or trade: IHC 856D tractor with cab; IHC 806 D tractor, all new tires. Pipe hay elevator; IHC 2 row cultivator for H or M; heavy duty truck hoist. Vaughn Hoffman, Manhattan, Mo. 913 293-5368. SB16

FOR SALE: Parts from John Deere 55 combine, good 13x26 tires, power steering, etc. Herbert Gomel, Longford, Mo., Ph. 913 388-2477. x16

FOR SALE: 1030 New Holland 69 bale wagon, used little, \$4000 or best offer. Frank Brunell, Aurora, Mo., 913 464-3233. x16

FOR SALE: 21 Massey Harris combine, good shape, always shedded. J. M. Hart, Delphos, Mo., ph. 913-523-4438. x16

1966 4020 JD LP, 2100 hrs., \$4000. 1966 JD DAR 16x10 drill, fertilizer, seeder attachments. Drilled less than 500 acres, \$1250. 1964 Roto baler like new, \$1250. All three excellent condition. Robert Simon, Mankato, Kansas, Phone 913 378-3177. x19

1971 SUPER Wildcat Steiger 4-wheel drive, cab, air and heater, 28 1/2" tires. Under 400 hours. 2 JD F650A 4x16 plows with tandem hitch. John Deere 443 corn head; D to B Waldron hitch. All items less than one year old, priced to sell. Sam Caylor, Rantoul, Mo. 913 878-2133 x19

WANTED: 40' hay and grain elevator, must be good, not bent. Lawrence, Mo., Phone 913 843-2294. x16

WELCH WHEEL bale loader, \$200. 1850D Oliver tractor w/ cab & duals, 1269 hrs. Dean Romine, Osage City, Mo. ph. 913-528-1160. sb16

Irrigation

FOR SALE: 10 registered Hereford bulls; Tex-Flow irrigation pipe new & used. Towlines, centrifugal pumps. Warren St. Pierre, Ames (10 east Concordia). 913 446-3631. SB16

Household

100% Vinyl Latex WALL PAINT
Heavy Duty — Washable
2.93 per gal.
Also Good Selection Of Linoleum: 9x12, 12x12, 12x15

FAITH'S FURNITURE
East US 24 PR 8-3786
MANHATTAN, KANSAS

Pets

8" DROP LAP siding, 1500 sq. ft. 8" tongue & groove sheeting 1500 sq. ft. Call 913 539-7143, Manhattan. x17

PETS

SPECIAL AKC St. Bernard puppies. Price starting at \$50.00. Call 316-382-2102 day, or 316-382-2912 night, Marion, Mo. SB16

FOR SALE: Brittany pups, \$20. Good hunting stock. ph. 913-243-1916, Concordia. x17

FOR SALE: AKC Welsh Cori puppies eight weeks old. Good cattle dogs. Call 913 636-8424, Paxico. x17

Help Wanted

WATKINS Distribution Center needs women who are interested in your own business. Work your own hours on commission. Call 913 537-7238, Manhattan. x16

HELP WANTED: Need experienced farm machinery mechanic. Top pay, paid vacation, paid holidays, fringe benefits. Call Glen W. Wilson, Truskett Equipment Co., Eureka, Mo. 316 583-6379. SB16

Mobile Homes

1971 SKYLINE mobile home, 12x60, like new. Phone 913 785-2716, Waterville, Mo. x16

Boating

FOR SALE: 18 HP Evinrude outboard motor, like new. Oscar Beichter, Clay Center, Mo., Phone 913 632-5025. x16

Miscellaneous

WOOD SHAVINGS: All kinds of uses. Key Milling Co., Clay Center, Kansas. SBTF

June 20, 1972

Household Goods & Miscellaneous

Appliances — includes Copper tone dishwasher & 21 cu. ft. chest type freezer; matching set of 6 dining room chairs, nice; dinette sets; TV's; sofas; chairs; coffee & end tables; cupboards; book cases; chests; lamps; cooling tanks (refrigerated) good for bait, vegetables etc.; chain saw; 1956 1 1/2 ton closed in truck; lots of miscellaneous items.

BUY · SELL · TRADE

RED'S TRADING POST
426 Poliska
Manhattan, Kansas
Phone 913-537-7114

Family Nights Nickerson Farms

ALL YOU CAN EAT

Tuesdays & Thursdays
Choice Of
Fish \$1.65, or Chicken \$1.95
Salad, Potato, Homemade Bread

Served From 5 pm

1-70 AT PAXICO EXIT

GOOD BLACKSMITH Coal.
Roberts Blacksmith Shop, Phone 913 778-5119, Manhattan, Mo. SB16

WATER WELL DRILLING & testing. Plastic & steel casings, packed with well gravel. Call collect 226-7276, Strader Drilling Co., Blue Rapids. x36

HOMEWORKERS badly needed — Address envelopes in spare time. Minimum of \$14 per 1000. Send stamped envelope for immediate free details to Mailco, 340 Jones, Suite 27, S.F., Calif. 94102. x16

EXPENSIVE LADIES wigs only \$1.00 plus wig styling. For details write: Discounts, 2109 E. Haines, Philadelphia, Pa. 19138. x16

D7 & D8 Caterpillars in good condition with cable dozers. TD 14A Int. crawler with hydraulic dozer in good condition. Tel. 316-853-4554 or 316-853-4492, Eureka, Mo. sb16

FOR SALE: Walk behind garden tractor and attachments. Phone 913 539-3375, Manhattan. SB16

YOU CAN NOW train to become an over the road driver or city driver. Excellent earnings after short training on our trucks with our driver instructors to help you. For application and interview, call 816-471-0440, or write School Safety Division, United Systems, Inc., Temple Bldg., Room 710, 903 Grand Avenue, Kansas City, Missouri, 64106. Approved for V. A. Benefits. Placement assistance available. Over 700 transportation companies have hired our graduates. sb17

USED ERWIN two horse tandem trailer, \$550.00, good condition. Call 913-238-4707, Junction City, Mo. x16

FOR SALE: B&B 12' mower, chain driven, \$425. 20,000 lb. Fairbanks - Morse Ticket Printing Beam Scales, \$300. R. W. Tootle, Perry, Mo. 66073, ph. 913-597-2315. SB17

FOR SALE: 10 HP Briggs & Stratton gas motor, like new, \$100. Edward Hauer, Alma, Mo., 913 765-3860. x17

FOR SALE: 12-15 telegraph poles. Tom Maguin, Phone 913 456-9810, Wamego, Mo. x17

WANTED: 16 ply good 56 bomber tire. Sid Vidricksen, New Cambria, Mo. 67460. x17

FOR THE ride of your life, ride a Big Horn saddle from Key Milling, Clay Center, Mo. SB TF

FOR SALE: Wood wheeled wagons and 8'x30' tandem axle trailer frame. Phone 913 539-3375, Manhattan. SB16

Soybean Contest Forms Available

Time is running out for Kansas producers interested in entering the 1972 soybean production contest sponsored by Kansas processing plants.

Entry forms are available at each county Extension office. Here are the 1972 soybean contest rules:

- An entry must consist of a field of at least five acres in size (judging will be based on net profit per acre).
- ASCS measurements will be used if an entire field is used in the contest. If yield check is limited to five acres, measurements will be taken by the contest committee.
- At least one soil sample from the field must be analyzed by July 15.

Final field designation will be by August 1, or by August 15 in case of double crop planting.

• A record sheet on the entry form will be used and completed as part of the contest. All contest records will become the property of the contest committee when yields are compiled.

• An incomplete record will disqualify the entry.

• Elevator scale tickets will be used to verify weight of threshed soybeans. A minimum of five acres must be checked, but weight from the entire field may be taken if desired.

• Representative moisture samples will be taken at weighing time and yields adjusted in 13 percent moisture.

• Time records must be kept on custom work, and on the con-

testant's work.

• Each contestant must notify the county Extension agent in his county when harvest is to begin.

• Contest records are due in the county Extension office December 5.

• No district prize will be awarded unless at least five entries are received from the district.

District boundaries are included on the entry form.

The sponsoring processing plants are Kansas Soya of Emporia, Archer-Daniels-Midland of Fredonia, and Cargill of Wichita. The Cooperative Extension Service at Kansas State University is assisting with the contest. Any soybean producer in Kansas is eligible to enter.

Last year's winner was Albert Kientz of Wamego, who produced 61.3 bushels per acre.

This provides financing which does not have to be paid for 40 years, an arrangement many officials regard as virtually an outright grant.

Pakistan also is negotiating for \$10 million of Canadian wheat.

It is part of the paradox that Pakistanis have been smuggling foodgrains, mostly rice, into Afghanistan, where drought has created shortages and high prices. Also, with half its population gone in the secession of Bangladesh, Pakistan seems now to need more wheat than ever.

To development experts the Pakistan plight shows the frustration of maintaining progress in a poor country. They say food production still chases a 3 per cent annual birthrate, virtually unlimited despite a family planning campaign.

According to a report which the Ford Foundation found too critical to show the government, the country has allowed its research programs to collapse. Funds designed for research as well as for subsidizing new seeds and fertilizer disappeared into military spending.

Sardar Ghaus Bakhsh Raisani, the food minister, said two years of water shortages harmed the crop, although production in both years has been about 6.3 million tons. This is less than the 1970 boom crop of more than 7 million tons, but better than the old yields. He said also consumption has risen at least 500,000 tons since last year, to an estimated 7.7 million.

While he was governor of the border province of Baluchistan, he permitted the transfer of rice near the frontier, knowing it would be smuggled into Afghanistan. "It was a humanitarian gesture," he said.

The rice was part of a 300,000-ton crop designed originally for shipment to East Pakistan. That area stopped being a major market for poor-quality, par-boiled West Pakistani rice when it became Bangladesh.

Under P. L. 480, the U.S. cannot provide food help to a country exporting food, even illegally. But the U.S. has agreed Pakistan can export rice, and the government is trying to

sell it legally to Afghanistan.

President Zulfikar Ali Bhutto's administration has announced it wants the imported wheat to build stocks as a buffer against price increases.

Russian Firewater Public Enemy #1

Vodka, the Russian national drink, is being given a new image — Public Enemy No. 1.

A two-week campaign against alcoholism reached a climax this weekend with announcement of new regulations reducing vodka production and banning its sale almost everywhere large numbers of Russians gather.

From now on the colorless but fiery beverage can't be sold in or near factories, construction sites, schools, children's institutions, hospitals, sanatoriums, recreation sites, transportation terminals or ports, museums, theater and outdoor recreational areas.

Factory officials have been ordered to stop workers from drinking on the job, in order to reduce enormous losses and defects in production, the regulation said.

Vodka production is to be reduced by an undisclosed amount and its place taken by increased supplies of beer and wine.

The regulations were front-paged by Pravda, the most authoritative newspaper in the Soviet Union.

BEATRICE

77

LIVESTOCK SALES

2 miles north of Beatrice, Nebr.

Monday
CATTLE 11:30 a.m.

Wednesday
HOGS 11:00 a.m.

Feeder pigs, Male Hogs
& bred gifts sell 2:30 p.m.

BARN PHONE 402-223-3571

CATTLE

We had a nice run of cattle last week. Baby calves sold from \$25.00 to \$85.00, 2 Blk bulls at \$136.00, 1 WF hfr at \$126.00, 1 WF bull at \$125, 1 BWF bulls at \$170.00, 3 BWF hfrs at \$167.00, 1 Hol hfr at \$162.50, 1 WF bull at \$136.00, 1 WF hfr at \$133.00. Canner & cutter cows 22.50 to 25.00; commercial & utility cows 25.00 to 27.80. 4 WF cows & clvs at \$342.50, 3 WF cows & clvs at \$336.00, 5 Red cows & clvs at \$378.00, 1 Blk cow & clv at \$345.00, 6 WF cows & clvs at \$378.00, 1 Red cow at \$310.00. Bulls 30.25 to 32.00 with 1 Char bull wt 1170 at 35.40, 1 WF bull at \$450.00, 1 WF bull at \$408.00, 1 Char bull at \$352.00. Some other sales include:

11 Hol str wt 1062 at 32.95
7 BWF hfrs wt 860 at 33.60
4 WF str wt 442 at 45.10
5 Blk str wt 804 at 38.40
4 Hol cows wt 1332 at 27.30
4 Hol cows wt 1478 at 27.80
3 WF cows wt 1096 at 24.95
3 Hol cows wt 1350 at 27.20
2 WF cows wt 1180 at 25.55
2 Hol cows wt 1250 at 26.50
1 WF bull wt 1305 at 31.10
1 Hol bull wt 1545 at 31.50

HOGS

Had a large run of hogs last Wednesday with 200 to 230 lb butchers at 26.00 to 26.80; 230 to 260 lbs 25.25 to 26.00; 260 lbs & over 23.50 to 25.25. Sows 20.50 to 23.00; Boars 19.00 to 22.95, 1 Wht boar at \$72.00, 1 Blk boar at \$85.00. 1 Wht bred sow at \$89.00. Some feeder pig sales were:

32 Mix pigs at \$24.50; 25 Hp pigs at 20.50; 35 Mix pigs at 25.25; 18 Mix pigs at 24.25; 42 Mix pigs at 18.00; 37 Mix pigs at 21.25; 12 Mix pigs at 15.25; 30 Mix pigs at 20.75; 90 Mix pigs at 26.00; 25 Wht pigs at 19.00;

CLARENCE TEGTMEIER

Burchard-865-4521

DELMER JURGENS

Wymore-645-3493

JR. THIMM

Beatrice-228-0757

\$60 Million U.S. Wheat Sale To Pakistan

Once acclaimed for nearing self-sufficiency in foodgrains, Pakistan now wants to buy one million tons of American wheat to feed its people next year.

The country is strapped for cash and faces a deficit because of military spending after the December war with India. It wants long-term loans from the U.S. to purchase the grain.

Despite its Green Revolution, Pakistan essentially is back where it started in 1967-68 when it imported 1.4 million tons of wheat, most of it under U.S. commodity assistance. High-yield seeds developed as part of the Green Revolution boosted wheat production 50 per cent, from 4.2 to 6.3 million tons in the season of 1968.

"It's a paradox," said an American official negotiating the sale of \$60 million of U.S. surplus wheat to Pakistan.

The sale will be under Public Law 480, the Food for Peace program.

COMBINES

We have as complete a stock of used combines as anyone in Kansas. A lot of them have been reworked last winter and are ready to cut your wheat.

1968 JD 95, 16' platform, cab, local owner (not custom). Last Series 95 built \$8250
1964 IHC 403 with chopper \$4750
JD 1962 95, engine completely overhauled, freshly painted \$3500

Massey Super 90 with like new cab, good machine \$950
1959 JD 95, 16' platform with cab, priced right
1959 Case 800, 16' platform, good machine \$1295
1958 JD 55, good \$1300
Case 150 combine, will work \$375
1959 JD 55, ready to go, real good \$1450
Two combine header trailers \$150 each
Massey 27 with Model 82 improvement, see to appreciate \$550

TRACTORS

1965 4020 JD diesel, solid tractor
1965 JD 4020 with Turbo-Charger, will develop 120 hp
1944 JD A, excellent \$250
International M with Super M engine \$595
Massey TO 30, excellent \$625
Oliver 88 row crop gas with hyd., 3 pt. hitch, new tires \$750

MISCELLANEOUS

JD 5x14 plow with anti-friction coulters. Condition excellent \$1045
JD DRA 168 drill with fertilizer, reconditioned \$850
12' BMB hay saver, reconditioned \$750
Montgomery Ward garden tractor, 12 HP \$565
New Holland 880 field chopper with 2 row head & pickup \$2850
Farmhand bale accumulator with hyd. for JD baler (adaptable to most other balers) \$995
JD 34 chopper with one row head, excellent \$1550
Ford 4 row rear mounted cultivator, 30" rows \$450
JD RG 4 rear mounted cultivator \$550
Crustbuster 20' wheel springtooth with smoother \$495
JD 4 row front mtd. cultivator for 3010-4020 with wide front end, rear rig, 36" row \$565
Moline 6 section rotary hoe, new boxings \$175
JD 4 section pull type rotary hoe \$200

JD 4 row rear mounted weeder, used 1 year, excellent cond. \$595
Dempster 3 pt. hitch cultivator, 30" to 40" row spacing \$395

WE ARE DEALERS FOR

Bear Cat Grinders
Mott Mowers
GB Loaders
Servis Equipment

Flex King Plows
BMB Rotary Cutters
Lilliston Rolling Cultivators
McCulloch Saws



Concordia Tractor Inc.

CH 3-3381

Concordia, Ks.

2 BIG SALES EVERY WEEK



Bonded for your protection

HARVEST SCHEDULE
No Sales June 27 and 28

WASHINGTON
SALES CO., INC.

NO SALES JULY 4 and 5
NEXT SALES
JULY 11 and 12

CATTLE

Every Tuesday

Auctioneer

For Information or to Consign, Call:
ED BURT, Washington, Kans. 913/326-2393

DEMONSTRATORS — SHOPWORN

John Deere 12B tine tooth harrow, heavy duty, per section **\$69.50**

John Deere Ajax spike tooth harrow sections, per section **\$57.50**

John Deere 24W wire baler, slip clutch, wagon hitch, bale chute, pickup, gauge wheels and counter, 16W **\$2325**

John Deere RG40 4 row rear mount cultivator, with 2 coulters, 3 pt. hitch **\$895**

Wlk bale loader, brand new **\$500**

Cowhand portable loading chute, rubber **\$250**

MACHINERY — TRUCKS

1955 GMC ton truck, 6 cylinder, duals, good rubber, 9' bed, underbody hoist, rack & grain sides. Lots of service all **\$995**

1962 GMC ton truck, 6 cylinder, duals, good rubber, 9'6" bed, hoist, grain sides. Clean, good **\$1495**

1969 IHC ton truck, 8 cylinder, duals, flatbed, lots of good service **\$1495**

1969 IHC 1100 Series pickup, heavy duty tires, 4-speed, power steering & brakes, low mileage, good **\$1995**

1970 GMC 1/2 ton LWB pickup, 6 cylinder, local owner, low mileage, very good **\$2095**

1965 Ford 1/2 ton, LWB, V8, 3 speed **\$695**

John Deere R spreader, very good **\$300**

IHC 3x14 fast hitch plow **\$150**

Combine tire, 18.4x26" tires, tubes & wheels, (wide base) fit AC, JD & Massey — all **\$250**

FARMHAND — FOSTER — LILLISTON

CALL COLLECT 913-238-4103

JOE BOWMAN — JUNCTION CITY — BUD ANDERES

BOWMAN'S

GMC TRUCKS — JOHN DEERE

Your Junction City—Manhattan Area John Deere Dealer

istan.
Ali Bhutto's
announced it
eat to build
against price

water
y #1
tional drink,
ge — Public

ign against
climax this
ment of new
ng vodka
ng its sale
ge numbers

colorless but
e sold in or
uction sites,
stitutions,
recreation
erminals or
er and out-
s.

ve been or-
om drinking
to reduce
defects in
ion said.
o be reduced
ount and its
d supplies of

front-paged
authoritative
et Union.

E

SALES

ice, Nebr.

0 a.m.
y
0 a.m.
Hogs
0 p.m.
02-223-3571

of cattle
calves sold
00, 2 Blk
WF hfr
all at \$125,
\$170.00, 3
00, 1 Hol
WF bull at
at \$133.00.
cows 22.50
al & utili-
80, 4 WF
2.50, 3 WF
3.00, 5 Red
3.00, 1 Blk
3.00, 6 WF
3.00, 1 Red
Bulls 30.25
ar bull wt
WF bull at
at \$408.00,
2.00. Some

32 at 32.95
30 at 33.60
32 at 45.10
4 at 38.40
32 at 27.30
8 at 27.80
36 at 24.95
50 at 27.20
30 at 25.55
50 at 26.50
35 at 31.10
5 at 31.50

hogs last
00 to 230
0 to 26.80;
5 to 26.00;
0 to 25.25.
00; Boars
ht boar at
at \$85.00.
at \$89.00.
ales were:
\$24.50; 25
5 Mix pigs
2s at 24.25;
00; 37 Mix
fix pigs at
s at 20.75;
00; 25 Wht

TMEIER
4521
GENS
3493
M
0757



MOVING GRAIN

Mark Roeser, Junction City, helps his dad, Martin, farm about 800 acres during the summer and goes to Kansas State University in the winter. Mark takes care of about 350 hogs and some Holstein feeder stock. He's getting ready to transfer milo into this bin and will grind it later for the hogs.

BONDED

Sale Every Wednesday

SALE TIME
12:00 NOON SHARP

CATTLE and HOGS

Closed For The Harvest

RE-OPENING SALE WEDN. JULY 19

Concordia Sales Co.

CONCORDIA KANSAS

Auction SALE

Saturday, June 24

RAIN DATE JULY 1
Starts 10 a.m. — Lunch Served
IN McLOUTH, KANSAS
Block north of blinker light on Main Street

<p>ANTIQUES</p> <p>Set of 7 cast brass Alpine bells Gypsy pots (before 1853) Inlaid marble fireplace before 1870 Antique hall tree Stained leaded window Pitcher pumps Crank pumps Cast iron seats Milk cans Thresher pumps 400 dated insulators Old fruit jars, some amber ones Grindstone, perfect Two solid oak library tables Hand made grandfather clock case Mantel clock Antique tea cart Antique dresser Old rocking chairs Railroad coal oil cans; 282 depot stove, 1894; 2 iron pin beds; pie cabinet; 4 claw foot 3 1/2" bells; churns; old lamps; well pullies; lots flat irons; bridles and harness; dresser; tobacco cutter; shoe lathe; well pumps; carnival glass. Cut lead crystal; 100 old opera fans; lots of what-nots and nicknacks; lots of other antiques not listed.</p>	<p>GUNS</p> <p>To Be Sold At 2:00 p.m. 25-20 Winchester carbine 45-70 Springfield 1863 Remington Model 29 riot gun 1840 pin fire Musketoon pistol 330 Golden Spike 330 Buffalo Bill 330 Ill. Centennial 280 Remington semi-automatic 12 gauge automatic 22 automatic 1917 30-06 Winchester Shells</p> <p>MISCELLANEOUS</p> <p>Electric chain saw; table saw; battery fence charger; 2 gas engines, good condition; steam engine gauges. Pipe wrenches; planes; miter box; grinders; boomers; hand saws; lots of tools; trailer panels 12'; 50 Lufkin steel tapes; 10 boxes 21" sand belts 3"x21"</p>
---	--

Terms Cash Or Approved Check

Mr. & Mrs. E. M. Creek

Auctioneers: Eldon Farris, 774-2326 and Bud Showalter, 774-2580
Clerks: Thelma Farris and Laura Farris

Ground Up Money Used As Drilling Mud In Kansas

GREAT BEND — Ground up money is now going down a hole, an oil or gas well hole that is.

David Mud and Chemical Co., Great Bend, is now purchasing ground up money from the federal government to use in the drilling of oil and gas wells.

The Federal Reserve Bank, Dallas, Tex., currently is the only source of ground currency but other Federal Reserve Banks are expected to begin similar operations soon.

A Davis official said the ground money will be used to make drilling mud, a mixture used to seal lost circulation zones during drilling operations. The thick slush is vital in the drilling process.

Davis currently is storing the ground money in a warehouse at Dallas. When there is enough to make a truck or train car load it will be shipped to Great Bend and put into use.

Currently, all types of ground materials, from walnut shells to newspapers are used to make drilling mud, the Davis official said.

Federal reserve banks are beginning to grind cash instead of burning it, because many localities have enacted antiburning laws to

protect the environment, according to an Associated Press story from Washington.

Treasury officials say grinding eventually will be the only way they will dispose of old paper bills.

What to do with the end product — a fine, light green fluff — has presented something of a problem. The treasury is now trying to sell it. Davis currently is buying all ground money produced by the Dallas Federal Reserve Bank. The firm also may purchase ground bills from other reserve banks too, if it proves economical.

The Federal Reserve banks at Cincinnati, Philadelphia, Cleveland and Minneapolis will begin shifting from burning to grinding later this summer.

The treasury said it also is investigating selling the former

greenbacks to a roofing company for use as roofing felt, but no sale has been worked out yet.

The government destroys about 2,500 tons of currency a year, about two billion notes with a face value of \$12 billion.

Treasury official say they would like to make old dollars into stationery, but it is out of the question because of Secret Service regulations.

Someone might get the idea that they can use the recycled bills as paper for counterfeiting.

It still has the distinctive fabric that could cause problems to the Secret Service in its counterfeiting detecting operations. O.H. Tomkinson, the department's management analysis officer, told the Associated Press.



The wide-awake bank makes it all so easy.

UNION STATE BANK

MEMBER OF FEDERAL DEPOSIT INSURANCE CORPORATION

CLAY CENTER, KANSAS

MOTOR BANK	FIFTH & DEXTER
MAIN BANK	FIFTH & LINCOLN

312A REPUBLIC CO. UNIMPROVED FARM & GRASSLAND

Monday, June 26 — Belleville, Kansas

The following antiques, household goods and real estate will be sold at Public Auction for the late C. M. and Nellie Murphy at the Kansas National Guard Armory on U.S. 81 Highway at Belleville, Kansas.

ANTIQUES & HOUSEHOLD GOODS SELL AT 1:00 P.M.
REAL ESTATE INCLUDING 5-ROOM CITY HOME SELLS AT 8:00 P. M.
Both Sales Under Roof — Seating Available

ANTIQUES

Walnut marble top dresser, 2 carved wood rockers, one with brass trim, carved wood sewing rocker, carved wood child's rocker, ornamental iron bed, 7 curved back chairs, oak wardrobe, square oak table and leaves, 2 library tables, Hoosier kitchen cupboard with porcelain top, wood burning stove, oak dresser with bevel plate mirror and metal pulls, oak storage cupboard, book case and desk without curved glass, willow wood magazine rack, coat rack, Free treadle sewing machine, picture frames, gold bead creamer, sugar and butter set, mantle clock, 2 hand painted Z & S & C plates one is with deer scene, L. S. Limoge porcelain gravy bowl, Crown S & C & Z & F hand painted Bavaria mustache cup and saucer, thumb print berry bowl and 5 sauce dishes, 3 Star Design berry dishes, 2 beaded berry dishes, blue hob nail cream and pitcher, hand painted water pitcher, salt cellar, pressed glass vinegar cruets, spoon holder, hand painted cup, China shoe pin holder, small blue glass goblet, glass compote with scalloped edges, 100 year old German made accordion, old violin, needs repair, pressed glass footed berry bowl and 5 sauce dishes, pressed glass creamer and sugar, pressed glass pieces, some crystal glass piece, 7 pieces of pink and green depression glass, some German and Japanese bowls, wash board, 10 marbles, kraut shredder, small Bisque doll, vases, kerosene lamp, small kerosene lamp, heart shaped jewelry box, leather purse, small gold locket and chain, lion headed watch fob, metal match carrying case, Elgin national pocket watch, hand carved rolling pin, Winchester 22 short rifle, 2 spice cans, 2 wood boxes, books, baskets, Demitasse cup and saucer, goblet, stone jar, sea shells, collar set, small mirror dated 1888, mats, pictures, scrap book, dresser and shaving mirror on stand, 1920 and 1924 calendars, 2 camel back trunks, wood ice box, some dated 1858 fruit jars, some wire top fruit jars, blue fruit jars.

FURNITURE

Matching lounge hide-a-bed and chair, Iron bed, springs and mattress, I.H.C. electric refrigerator with small freezer chest, Montgomery Ward 4 burner gas range, Coronado wringer type washer, Travel Aire floor air conditioner, occasional chair, small lamp table, 6 place setting of dishes, table radio, kitchen utensils, electric toaster, linens, towels, wash clothes, pillow cases, quilts, blankets, electric clock and other useful items.

TERMS: Cash Not Responsible For Accidents

REAL ESTATE — SALE TIME: 8:00 P.M.
(Information Given Day of Sale Will Take Precedence Over All Other)

TRACT NO. 1

Approximately 160 acres of Unimproved Republic County grass and farmland Northeast of Belleville, Kansas

Legal Description: Located approximately 1 1/4 miles east of Belleville, Kansas on old U.S. 36 Highway. The Southeast Quarter (SE 1/4) of Section Thirty-One (31), Township Two (2) South, Range Two (2) West of the 6th P.M. in Republic County, Kansas.

General Description: This farm is ideal for livestock and grain combination farming. There is a good livestock pond in the pasture and a well in the lots. There is a 500 bushel metal grainery, barn, wood grainery and house. Terrace work has been done.

OWNERS:
HEIRS OF C. M. and Nellie Murphy
Mrs. Odessa Hanzlick and Lloyd Murphy

Auctioneer and Real Estate Broker:
Eugene Waring
Phone: 527-5141, Belleville, Kansas

EXECUTORS

Clerk: The Peoples National Bank
Belleville, Kansas
Attorneys: Spurney and Spurney

G&G Calendar

June 20 — Household goods at armory in Clay Center, Rhodes estate. Auct. Foster Kretz.

June 21 — Household goods and antiques in Salina, Kans., B. E. Shriver. Aucts. Roger A. Johnson & Son.

June 21 — Furniture & misc. at 1003 W. 9th St., Junction City, Roy Hillyard. C. W. Crites, auct.

June 21 — Complete dispersion of Raymond L. Burns "Burnside" registered Angus herd at Atchison Co. Sale Pavilion in Atchison. J. B. McCorkle Inc. sale management.

June 22 — Bankrupt stock of Goodell's Jewelry Store, Abilene, James G. Winn, trustee in bankruptcy. Aucts. Carl and Wm. Schnell.

June 22 — Home & household goods at 1617 Redwood, Salina, Roy & Alline Putsch estate. Aucts. Frank Harz & Bob Perry.

June 23 — Horse Auction at Eskridge, Flint Hills Livestock Auction, Sonny Doerschlag, sale manager.

June 24 — 240A farm & machinery north of Eureka, estate of John Cramer, Roy Schurter, exec. Auct. Herb Rockhill.

June 24 — Automobiles & miscellaneous in Salina, Dale Wrecker Service. Aucts. Frank Harz & Bob Perry.

June 24 — Household goods at 1511 SW 2nd St., Abilene, Mrs. Nora Horner. Aucts. Carl and Wm. Schnell.

June 24 — Pipe, lumber, tools & furniture at 207 E. Spruce St., Junction City, Mrs. Hazel Hudson. Auct. C. W. Crites.

June 24 — Household goods and antiques in Narka, Frances Shepek estate. Auct. John Sterba.

June 24 — Sale of antiques and collectors' guns and miscellaneous items in McLouth, Mr. & Mrs. E. M. Creek. Aucts. Eldon Farris & Bud Showalter.

June 24 — 2-bedroom house and household goods at 1318 24th St., Belleville, Leora Lewis estate. Auct. Eugene Waring.

June 24 — Equipment of St. Bernard School & Convent at Wamego, aucts. Glenn Applegate and Lawrence Welter.

June 24 — Household goods and antiques at 602 East Ave., Blue Rapids, Ks., Betty Stocks Belknap. Auct. Don Roche.

June 25 (Sunday) — Farm sale & antique collection northwest of Leavenworth, Mr. & Mrs. Clifford Carney. Aucts. Eldon Farris & Bud Showalter.

June 25 — Final date for filling sealed bid for farmland in Morris County, Delbert Oesterreich, executor of the estate of Rebecca Peterson, Woodbine.

June 26 — Republic Co. farm and grassland, home in Belleville, antiques & furniture, National Guard Armory, Belleville, by heirs of C. M. & Nellie Murphy, executors Mrs. Odessa Hanzlick & Lloyd Murphy. Auct. Eugene Waring.

June 26 — City property, household goods & antiques in Linn, Kans., the Meiercord estate. Auct. Foster Kretz.

Mayrath Augers

Price includes motor mount, drive pulley, belt, clamp on scoop.

11' 3 1/2" auger \$22.95

16' 3 1/2" auger \$29.95

21' 3 1/2" auger \$33.95

38' 6" propeller shaft \$359 K.D.

44' 6" propeller shaft \$459.50 K.D.

Price includes carriage, winch, heavy duty head, reversible gearbox, PTO or motor mount, 14" wheels, less tires.

27' standard 6" belt driven auger with carriage, cable winch, motor mount, snap over clutch \$199.50 K.D.

V shaped galvanized hoppers 3 1/2" \$15.95

V shaped galvanized hoppers 6" \$19.95

V shaped flex hopper 6" \$29.95

3' flexible spout 3 1/2" \$7.75

3' flexible spout 6" \$21.95

16' Mayrath bale mover \$94.50

8' elevator extensions .. \$26.50

Above items in stock.

BLUESTEM
FARM-RANCH
SUPPLY

Emporia

July 1 — Automobiles & bicycles in Salina, Salina police dept. Aucts. Frank Harz & Bob Perry.

July 1 — Household & antiques at 315 W. 7th, Junction City, Herman Wetzig. Auct. C. W. "Bill" Crites.

July 6 — Resort property and personal items of Red Bud Acres south of Blue Rapids. Auct. Don Roche.

July 8 — Furniture, antiques & misc. at 703 W. 8th, Junction City, estate of Blaine Robinette. Auct. C. W. Crites.

July 10 — Farm sale north of Talmage, Mrs. Jacob Stoner. Auct. Foster Kretz.

July 11-26 — Feeder pig sales at various locations in Missouri, Mo. Co-operative Feeder Livestock Assn., Charles E. Ausfahl, exec. sec.

July 15 — Antiques & collectables at 1814 Humboldt, Manhattan, Darlene (Conover) Vance. Aucts. Manrex Inc., Dale Shehi, auct.

July 15 — Farm sale east of Marquette, Mr. & Mrs. George Timmons. Auct. Roger A. Johnson & Son.

July 15 — Farm sale northwest of Walton, Peters Bros., Aucts. Ed Reimer & Floyd Gehring.

July 17 — Antiques and collectables in Manhattan, Ted Stickel. Auct. Foster Kretz.

July 22 — Three room apt. at 900 Colorado, Manhattan, Ks., Minnie Kelly. Auct. Lawrence Welter for Carlson Agency.

July 22 — Farm sale east of Peabody, Clifford Gaines. Aucts. Ed Reimer & Floyd Gehring.

July 29 — Farm sale east of Salina, Kans., Mr. & Mrs. Paul Hederstedt. Aucts. Roger A. Johnson & Son.

July 29 — Farm sale in Greenleaf, changed from June 17, Will Clark estate. Auct. Foster Kretz.

July 31 — Farm sale north of Green, Ernest Oettinger. Auct. Foster Kretz.

Aug. 4 — Farm sale south of Barnes, Kans., Frank Ditmer. Auct. Foster Kretz.

Aug. 5 — Farm sale at St. George, Loren Brewer estate. Aucts. Bob Wilson & Milton Anderson.

Aug. 7 — Farm sale south of Clay Center, Fred Yarrow. Auct. Foster Kretz.

August 14 — Farm sale north of Clay Center, Lee Keener. Auct. Foster Kretz.

Aug. 21 — Kansas Pork Producers Council sale in CiCo Park, Manhattan.

Sept. 28 — All Breed hog sale in Abilene, sponsorship K-State.

October 24 — Simmental production sale at Lawton, Okla., Harold Wilson.

Nov. 10 — Tenth annual Hammarlund & Shamrock Angus Sale.

Nov. 14 — Production sale at the ranch northwest of Clay Center, (Bill) Amstein Hereford Ranch.

Kansas Milk Production Drops Slightly In May

Kansas milk production during May totaled 160 million pounds, 2 percent below the same month last year, according to the Kansas Crop and Livestock Reporting Service.

Cumulative production during the first five months this year totaled 722 million pounds, 2 percent below the same period a year earlier.

The number of milk cows on farms in Kansas during May totaled 190,000, compared with 195,000 in May 1971.

Milk production per cow in May averaged 840 pounds, equalling the record high for the month set last year.

U.S. milk production during May is estimated at 11,307 million

COMBINE ROLLER CHAIN	
No. 50	1.25 per ft.
No. 60	1.69 per ft.
No. 60 double	4.55 per ft.
No. 80	2.99 per ft.
204087 per ft.
205095 per ft.

CULTIVATOR SWEEPS	
6 inch	1.29
8 inch	1.55
10 inch	1.85
12 inch	2.25
Spear points	1.35

HOLT FARM
ITCO SUPPLY

Next To Sale Barn
MANHATTAN PR 6-7943

pounds, 1 percent more than a year earlier. Daily average production for May is up 3 percent from April, compared with a 4 percent increase between these same months last year. Total milk production during the first five months of 1972 is 2 percent more than 1971.

Milk production per cow averaged 924 pounds during May, 2 percent more than last year and 6 percent above the April 1972 rate. The May rate per cow reached a record high level in 26 of the 33 States with monthly estimates.

Milk cows on farms totaled 12,236,000, down 1 percent from May a year ago.

34

Grass & Grain
June 20, 1972

All Your Family
Protection Under
One Roof

CECIL KEITH

Phone 913/539-1058
MANHATTAN, KANSAS

AMERICAN FAMILY
INSURANCE
AUTO FIRE HEALTH LIFE

Come to Morrison's for Farm & Home Supplies at Discount

1x12 No. 4 WHITE PINE

13 1/2c

PER BOARD FOOT

Combination
Hog & Cattle

Bargain of the Week

Panels

Rainbo Brand

1/4" Roded Fabric

Creosote White

52"x16' \$8.95 Ea. Farm & Fence Paint \$2.98 Gal

Morrison

DISCOUNT BUILDING SUPPLY

724 North 13th / Salina / Phone 827-9666

Where Bargains Are Bought Every Day
SALINA, KANSAS

An Auction Market for Cattle and Hogs

HOG SALE 9:00 a.m.
PIG SALE 11:30 a.m.

CATTLE SELLS AT 12:30 Noon

We are expecting lighter receipts for the next 2-3 weeks due to harvest conditions, but we will stay open all summer for your convenience. Fat hog auction starting at 9:00 and pigs between 11:30 and 12 Noon.

33 mix hfrs	596 @ 38.25	22 mix butch	237 @ 26.15
2 bwf hfrs	525 @ 38.20	18 white butch	229 @ 26.10
8 char hfrs	401 @ 38.00		
5 char hfrs	482 @ 37.40		
17 mix hfrs	591 @ 37.30		
20 blk hfrs	531 @ 37.20		
7 blk hfrs	591 @ 37.00		
6 char hfrs	561 @ 36.00		

COWS

1 holst cow	1355 @ 25.90
1 holst cow	1120 @ 25.60
1 wf cow	1025 @ 25.40
1 holst cow	1240 @ 25.20
1 wf cow	945 @ 25.10
2 blk cows	830 @ 25.00
1 holst cow	920 @ 24.80
1 wf cow	995 @ 24.80
1 wf cow	1335 @ 24.80
1 jer cow	1090 @ 24.40
1 wf cow	1075 @ 24.40

FAT HOGS

15 white butch	212 @ 26.40
21 white butch	228 @ 26.35
18 mix butch	217 @ 26.25
10 mix butch	227 @ 26.25
26 mix butch	224 @ 26.20
21 white butch	209 @ 26.15
17 mix butch	237 @ 26.15

SOWS

3 mix sows	405 @ 21.90
1 white sow	420 @ 21.85
7 hamp sows	480 @ 21.55
4 hamp sows	458 @ 21.40
2 white sows	520 @ 20.50
1 white sow	615 @ 20.10

PIGS

22 white pigs	@ 33.25
25 mix pigs	@ 29.25
52 mix pigs	@ 28.75
48 hamp pigs	@ 26.25
31 hamp pigs	@ 25.75
31 white pigs	@ 25.50
40 hamp pigs	@ 25.25
26 hamp pigs	@ 25.00
34 mix pigs	@ 25.00
19 hamp pigs	@ 24.75
26 mix pigs	@ 24.25
21 hamp pigs	@ 24.25
25 hamp cr pigs	@ 23.50
30 spot pigs	@ 23.00
50 mix pigs	@ 22.75
33 mix pigs	@ 22.75
25 mix pigs	@ 22.25

If you have livestock to appraise, call:

VERN LANGVARDT, Manager, 238-8211, Junction City
HOWARD LANGVARDT, Auctioneer, 238-8212, Junction City
HERB NEUMEYER, White City, Phone 349-2863
MARC GERARDY, Green, Kansas, Phone 913/944-2625

LICENSED AND BONDED

BARN PH. JUNCTION CITY 238-1471

J.C. LIVESTOCK SALES
SALE EVERY SATURDAY

Market on cattle steady to weaker due to the lower dressed beef market Friday. Pig market very active with a total of 928 pigs sold. A total of 844 cattle and 1510 hogs.

Following is a partial listing of our sale last week:

FEEDER STEERS & HEIFERS

21 blk str	604 @ 41.20
5 wf str	606 @ 40.70
20 wf/bwf str	763 @ 40.10
2 bwf str	698 @ 40.00
97 char str	789 @ 39.80
3 blk str	790 @ 39.45
8 mix str	837 @ 38.95
7 mix str	850 @ 37.40
12 mix str	930 @ 37.15
20 mix str	932 @ 37.05
60 mix str	1000 @ 36.75
179 mix hfrs	670 @ 37.85
31 blk hfrs	648 @ 37.00
6 mix hfrs	677 @ 36.10
6 mix hfrs	648 @ 36.10

HOLSTEIN STEERS

2 holst str	372 @ 42.25
1 holst str	365 @ 40.50
1 holst str	430 @ 39.00
4 holst str	455 @ 38.10
5 holst str	624 @ 35.80

STEER CALVES

1 wf blk str	220 @ 53.75
1 char str	270 @ 50.50
2 blk str	375 @ 49.50
7 wf str	344 @ 49.10
2 bwf str	337 @ 49.00
6 blk str	340 @ 48.50
1 bwf str	215 @ 48.25
4 char str	376 @ 46.90
2 blk str	505 @ 42.40
11 char str	543 @ 42.30
8 wf str	536 @ 42.30
4 blk str	525 @ 41.60

HEIFER CALVES

2 blk hfrs	260 @ 48.00
1 bwf hfr	330 @ 42.00
5 wf hfrs	370 @ 40.25



VERN LANGVARDT



HOWARD LANGVARDT

Feed Grains Top List Of Possible Soviet Imports

Grains, feedstuffs, and breeding stock seem to top the priority list for U.S. agricultural exports to Russia — in addition to current shipments of hides, skins and almonds, says the USDA.

"Much of this potential stems from Soviet plans through 1975 to substantially increase the protein portion of the Soviet diet," the report said.

It said that only 8 per cent of the diet now is devoted to the consumption of meat and fish, compared to 21 per cent of the U.S. diet, while more than half the Soviet diet is devoted to grains and potatoes, compared to 25 per cent of the U.S. diet.

"In order to improve the protein content of the Russian diet, The Soviet Union is aiming for a 27 per cent increase in the production of livestock by 1975," it said.

To do this, better breeding stock is needed. More than 300 U.S. bulls and heifers already have been purchased.

"More grain and oilseeds also probably will be needed, especially

in the form of high-energy feeds such as corn or grain sorghum and high protein feeds such as soybeans or soybean meal. The Soviet Union now uses mainly roughages as feeds, with only a minor portion of concentrates. The use of more concentrates, such as soybeans, will enable more efficient expansion of meat production," the report in Foreign Agriculture said.

More than any other country, the United States, with above normal supplies of corn and other grains currently on hand, easily could handle any large volume grain purchase which the Soviet Union might need for animal feeding. Also, it is the only country which produces a sizable quantity of soybeans for export.

Potential Soviet markets for other U.S. agricultural products appear to be limited at present, for several reasons.

"Russia plans to increase consumption of fruits and vegetables by 1975, but this increase does not appear to have the priority now placed on increased consumption of meat.

"Most of the Soviet Union's fruit and vegetable imports now come from Eastern Europe and from developing countries with which the Soviets have bilateral trade agreements. Thus, hard Western

currencies do not have to be used to import these commodities," the report said.

RONALD RICE MOTORS, INC.

North Kansas Largest Volume Dealer
CHEVROLET OLDSMOBILE CADILLAC
NW Second ABILENE, KANSAS

Fellas . . . Leave those combines alone
And Come Quick To Abilene

HOT BUYS

- 1971 CHEVROLET 1/2-ton pickup, blue \$2688
Radio, heater, V-8, standard transmission.
- 1971 FORD Econoline, E-100 \$2795
6 cylinder, radio, heater, automatic transmission.
- 1970 EL CAMINO, 6-cylinder, brown \$2295
Radio, heater, standard transmission.
- 1966 OLDSMOBILE Dynamic 88, beige \$1095
Radio, heater, automatic transmission, power steering, power brakes, air cond.
- 1966 PLYMOUTH Fury III, V-8, 2-door hardtop, beige \$1095
Radio, heater, automatic transmission, power steering, power brakes, air conditioning, with center console and bucket seats.
- 1965 CHEVELLE Malibu, V-8, maroon \$995
Radio, heater, standard transmission.

HOTTER BUYS

- 1969 CHEVROLET Impala, V-8, 2-door hardtop, blue with vinyl top \$1995
Radio, heater, automatic transmission, power steering, power brakes, air cond.
- 1969 CHEVELLE Malibu, V-8, 2-door hardtop, red \$1995
Radio, heater, 3-speed.
- 1968 MUSTANG, V-8, 2-door, gray \$1695
Radio, heater, automatic transmission, power steering, air conditioning.
- 1968 FORD Galaxie 500, 4-door, red \$1495
Radio, heater, automatic transmission, power steering, power brakes, air cond.
- 1968 CHEVROLET BelAir, V-8, 4-door, gold \$1395
Radio, heater, automatic transmission, power steering, air conditioning.
- 1968 CHEVROLET Caprice, gray with vinyl top \$2195
Radio, heater, automatic transmission, power steering, power brakes, air cond.

HOTTEST BUYS

- 1971 CHEVELLE Malibu, 2-door hardtop, blue with vinyl top \$3395
Radio, heater, automatic transmission, power steering, air conditioning.
- 1971 CADILLAC Sedan DeVille, 4-door hardtop, gold \$6495
Radio, heater, automatic transmission, power steering, power brakes, air conditioning, one owner.
- 1971 OLDSMOBILE 98 Luxury Sedan, blue \$4295
Radio, heater, automatic transmission, power steering, power brakes, air conditioning, one owner.
- 1971 CHEVROLET BelAir, V-8, 4-door, gold, one owner \$3195
Radio, heater, automatic transmission, power steering, power brakes, air cond.
- 1971 MERCURY Montego, 4-door, blue \$3095
Radio, heater, automatic transmission, power steering, power brakes, air cond.
- 1970 MAVERICK, 2-door, 6-cylinder, tan \$1595
Radio, heater, standard transmission.

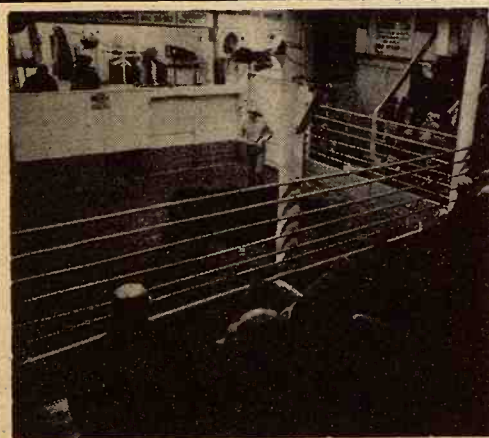

Reynolds Sale Barn

ABILENE, KS.

Selling Every
FRIDAY

Starts 1:00 p.m.

SALES EVERY FRIDAY DURING SUMMER No Interruption For Harvest

The Reynolds Sale Barn will be open for business every Friday as usual through harvest. We have the best feeder order buyers any market could ask for, and they depend

on this auction for their supplies. Prices are high and they need cattle every week, therefore, we will be open as usual every Friday starting at 1:00 p.m.

A big run of cattle for this time of the year sold Friday, June 16. Again many buyers paid strong to higher prices for all classes, except cows which looked steady to 50¢ lower.

Listed below are some of the representative sales of Friday, June 16.

STOCKER & FEEDER STEERS

8 wf str	506 @ 47.00
24 blk str	360 @ 45.60
2 bwf str	355 @ 46.75
4 blk str	431 @ 44.60
9 mix str	737 @ 39.50
1 wf str	910 @ 37.75
1 wf str	865 @ 37.90
4 blk fat str	600 @ 39.90
1 bwf str	575 @ 42.60
1 wf str	615 @ 42.00
1 wf str	610 @ 42.00
1 holst cross str	645 @ 36.90
1 holst str	817 @ 32.50
10 holst str	860 @ 33.00

STOCKER & FEEDER HEIFERS

5 b/bwf hfrs	375 @ 42.05
7 wf hfrs	439 @ 41.90
19 blk hfrs	369 @ 41.50
3 bwf hfrs	396 @ 41.25
2 bwf hfrs	457 @ 40.10
1 blk hfr	440 @ 40.00

21 b/bwf hfrs	458 @ 41.90
19 b/bwf hfrs	540 @ 38.90
4 wf hfrs	556 @ 38.50
1 wf hfr	715 @ 37.00
5 shthrn hfrs	703 @ 36.00
1 holst hfr	755 @ 35.90
1 wf hfr	690 @ 37.00

GRAIN FED CATTLE

2 wf str	1120 @ 37.50
3 wf str	828 @ 37.90
1 char hfr	990 @ 36.90
4 wf hfrs	967 @ 35.40
44 wf/blk hfrs	803 @ 36.75
1 blu rn hfr	835 @ 36.40
2 wf hfrs	835 @ 36.60

COWS

1 hfrette	1045 @ 31.20
1 holst cow	1645 @ 26.00
1 wf cow	1015 @ 25.40
1 red cow	1085 @ 25.90
1 bwf cow	1220 @ 25.00
1 wf cow	1215 @ 25.00
1 char cow	1155 @ 24.85
1 holst cow	1245 @ 24.00
1 holst cow	1085 @ 24.40
1 wf cow	1145 @ 24.10
1 holst cow	1340 @ 24.50
1 holst cow	1135 @ 25.00
1 holst cow	1490 @ 24.40
1 wf cow	915 @ 24.50
1 wf cow	925 @ 24.90
1 bwf cow	955 @ 25.75

Yardmen On Duty 24 Hours A Day

WE ARE OPEN 24 HOURS A DAY

Livestock is our business • our only business
Licensed, bonded and operating under Gov't Supervision

Dude or Randy Reynolds
CO3-3394

Dan Reynolds
CO3-4721

DUDE REYNOLDS, Abilene, Ks.

Bring your cattle
in any time day or
night; we'll handle
them for you at
your request

Sale Every Thursday THURS., JUNE 22

Last Sale

Before Harvest Closing

**NEXT REGULAR SALE
THURSDAY, JULY 20**

We Are Expecting A Fair Run
Of Cattle & Hogs This Week



PHONE FOR
MORE INFORMATION

Marysville

RALEIGH BREEDING, Manager
barn 562-3671; home 562-3547
Auctioneer; Larry Lagasse,
Phone Agenda, Kansas 732-6425

**LIVESTOCK & COMMISSION CO.
MARYSVILLE, KANSAS**



DINNER TIME

Roy Wiggins has been plowing on 40 acres of summer fallow ground that he has infested with shatter cane in the last couple of years. His wife, Eva, and Kent Miller stopped by to pick him up for dinner. Wiggins farms 420 acres and milks about 15 Holsteins along with a small Angus herd he handles.

First - Second Class Post Offices Send Mail To Topeka

Fourteen first and second-class post offices in the Grass and Grain area will be sending all their out-of-town mail to a Topeka sectional processing center beginning June 24.

Mail from first-class offices at Hiawatha, Holton, Junction City, Ft. Riley, Manhattan and Marysville, along with out-of-town mail from the eight largest second-class offices; Horton, Lyndon, Ogden, Osage City, Sabetha, St. Marys, Seneca, and Wamego will be affected.

Robert Domme, Topeka Postmaster, said the remaining second- and fourth-class offices

among the 94 stations served by the Topeka sectional center do not now generate enough volume to warrant their inclusion in the new program, which is dubbed Area Mail Processing System, or AMPS.

He explained the program is intended to speed mail delivery by use of a new electronic letter-sorting machine recently installed in the North Topeka Detached Mail Unit. "By bringing mail to a central point, we can give this area's postal customers faster deliveries while cutting our costs," he predicted.

Ralph Kingman, acting superintendent of mails, estimated 26 man-hours per day will be saved within the 14 first-and second-class offices involved, or a saving of \$135 to \$136 per day.

Under the plan, local postmasters in the affected offices will continue

to sort and distribute mail within their own community. But all out-bound mail — including, for example, a letter mailed in Seneca and destined for Hiawatha, will be forwarded to Topeka without processing. Here, it will be faced, canceled, sorted, bundled and dispatched to its destination.

The total is expected to amount to about 100,000 pieces of first-class mail daily, Domme indicated. Of the affected offices, Manhattan has the largest volume, at 20,000 to 22,000 pieces per day. The smallest have a volume of about 1,800 — the cut-off level for inclusion in AMPS at this time.

"These smaller offices don't generate enough volume to provide a savings by handling it here," explained Kingman. He added in most third and fourth-class offices,

the postmaster is the only employee. Those offices will continue to operate as they have in the past.

The result could be quicker arrival of mail sent from Ogden to Chicago, for instance. "The earlier we get it in here, the better chance it has of going out," Kingman said. He noted "some of this mail will get in quite a bit earlier in the evening than we're getting it now," and said in some cases it could be up to a 90-minute saving.

Domme emphasized although there may be some later transfers of personnel, he has been assured by K.W. Cooley, manager of the Wichita District, that the change will not cost the job of any career employee, and all seniority rights will be respected.

Only substitute employees will be affected, and the result will be a cut in the number of hours they are needed, said Kingman. "Manhattan has been operating short-handed, anyway," he reported. "It's the same way with most of these other offices."

evaporated milk.

In 1971, the per capita consumption of fluid milk was 223 pounds, far below that recommended by nutritionists. The consumption of 2 percent and other low fat products has increased from 15.6 pounds in 1950 to 57.7 pounds in 1970. Cheese is one of the good guys in the dairy industry. The per capita sales of cheese rose from 4.4 pounds in 1932 to 11.8 pounds in 1971. As for ice cream, the average consumption was 3.8 gallons in 1971, double that of 1933. Ice milk sales have likewise increased, up to 1.5 gallons per person in 1971, which was 14 times the 1940 figure.

NEW MANAGER FOR ABILENE CO-OP

Lawrence Henderson has been named manager of the Abilene Co-op succeeding Herbert O. Wetzel who will go to Greensburg to manage the Co-op there.

Henderson has been with the Co-op four years running the Abilene fertilizer plant.

Dairy Producers Schedule June As Dairy Month

June is Dairy Month, sufficient reminder that Kansas is noted for the high quality of its milk production.

Much of the milk and manufactured dairy products from Kansas are exported to other states which bring trade dollars back into the state's economy.

Thousands are employed in the dairy industry in Kansas. Other businesses flourish because of the dairy industry.

Many Kansas dairy plants are among the most modern in the U.S. They process milk from farms into fluid milk, cream, cheese, cottage cheese, sour cream, flavored milk drinks, ice cream, butter, milk powder, and condensed and



Johnny Kaw Says:

"Invest your money in an education, no one can steal that from you."

Sell At St. Marys

Cattle & Hogs By Auction Tuesdays

We had a large sale for this time of year, selling 953 cattle and 234 hogs. All classes of cattle were selling steady.

Following is a partial listing of our sale:

STOCKER & FEEDER STEERS

12 wf str	553 @ 45.00
1 wf str	610 @ 42.10
6 mix str	599 @ 42.10
6 wf str	587 @ 41.10
9 mix str	648 @ 41.00
1 wf str	590 @ 41.00
1 wf bull	585 @ 41.00
2 blk str	582 @ 40.90
2 blk str	685 @ 40.90
1 wf str	640 @ 40.60
1 char str	680 @ 40.50
22 mix str	790 @ 39.90
9 char str	672 @ 39.90
7 char str	607 @ 39.70
6 mix str	714 @ 39.65
2 blk & bwf str	677 @ 39.30
2 rn str	782 @ 38.50
1 holst str	575 @ 38.50
1 wf str	620 @ 38.10
1 bwf str	850 @ 38.10
2 wf str	660 @ 37.00
2 holst str	560 @ 37.00
1 holst str	575 @ 36.75
8 holst str	646 @ 36.40
1 holst str	700 @ 36.20
1 br swiss	715 @ 33.50
4 ger str	875 @ 28.50

STEER CALVES

3 blk str	125 @ 69.00
1 bwf str	240 @ 61.10
1 bwf str	160 @ 60.25
1 wf str	235 @ 57.50
6 wf str	248 @ 57.00
1 char str	250 @ 56.00
2 bwf str	312 @ 55.50
1 bwf str	320 @ 54.25
3 wf str	390 @ 53.75
2 wf str	350 @ 52.75

1 wf str	320 @ 52.75
24 wf str	404 @ 52.25
2 wf str	335 @ 51.50
3 blk str	326 @ 50.50
1 holst str	250 @ 50.00
2 blk str	305 @ 50.00
6 blk str	389 @ 49.00
1 blk str	350 @ 48.00
1 wf str	350 @ 47.50
1 wf str	405 @ 47.25
1 blk str	395 @ 46.40
2 blk str	350 @ 45.25
5 blk str	434 @ 45.10
5 wf str	473 @ 45.10
2 brocf str	495 @ 44.90
7 blk str	497 @ 40.70
4 blk & bwf str	510 @ 43.30
5 char str	471 @ 43.30
1 blu rn str	470 @ 43.25
2 blk str	538 @ 43.10
2 blk str	495 @ 43.00
6 wf str	448 @ 42.75
7 blk str	433 @ 42.60
7 wf str	548 @ 42.10
4 wf str	483 @ 41.60
4 blk str	477 @ 41.50
2 wf str	520 @ 41.10
4 wf bulls	467 @ 41.00
6 mix bulls	530 @ 40.70
1 holst str	425 @ 40.50
8 blk bulls	500 @ 40.25
2 holst str	497 @ 38.90
3 mix str	526 @ 38.75

FOR INFORMATION OR ESTIMATES: REZAC BARN

St. Marys 437-2999
DELAINE REZAC
St. Marys 437-6266
ELMER IMTHURN
Maple Hill MI 3-2440
PAUL KRAMER
St. Marys 437-2993
KENNETH REZAC
St. Marys 437-2733
DENNIS REZAC
St. Marys 437-6349

Auctioneers: Lawrence Welter, Gene Toby & Dennis Rezac

STOCKER & FEEDER HEIFERS

2 wf hfrs	590 @ 38.20
2 bwf hfrs	560 @ 37.10
1 wf hfr	635 @ 37.10
31 mix hfrs	731 @ 37.05
1 wf hfr	740 @ 36.90
21 mix hfrs	610 @ 36.75
13 mix hfrs	695 @ 36.50
1 blk hfr	595 @ 36.00
4 wf & bwf hfrs	610 @ 35.70
1 blk hfr	650 @ 35.60
10 char hfrs	703 @ 35.60
4 mix hfrs	735 @ 35.50
2 char hfrs	565 @ 35.30
3 wf hfrs	855 @ 35.10
3 wf hfrs	815 @ 34.70
8 wf & blk hfrs	745 @ 34.70
1 bwf hfr	715 @ 33.90
1 wf hfr	825 @ 33.50
1 bwf hfr	795 @ 33.50
3 wf hfrs	633 @ 33.00
1 bwf hfr	810 @ 32.90
1 brocf hfr	830 @ 32.70
1 blk hfr	1030 @ 32.60
1 wf hfr	915 @ 32.50
1 blk hfr	790 @ 31.10
1 holst hfr	810 @ 31.00
2 char & bwf hfrs	852 @ 30.50

HEIFER CALVES

4 wf hfrs	133 @ 75.00
1 wf hfr	195 @ 56.00

12 wf hfrs	318 @ 44.70
8 wf hfrs	316 @ 44.25
1 blk hfr	270 @ 43.75
2 bwf hfrs	365 @ 43.00
1 wf hfr	395 @ 42.80
1 wf hfr	385 @ 42.20
1 wf hfr	370 @ 42.10
1 char hfr	320 @ 42.00
5 blk & bwf hfrs	423 @ 41.30
1 blk hfr	330 @ 41.25
1 wf hfr	480 @ 40.75
1 wf hfr	475 @ 40.50
1 blk hfr	495 @ 40.50
5 wf & bwf hfrs	402 @ 40.30
2 char hfrs	462 @ 40.20
35 wf & blk hfrs	518 @ 40.00
9 blk hfrs	426 @ 40.00
2 red hfrs	307 @ 40.00
2 blk hfrs	342 @ 39.75
5 mix hfrs	518 @ 39.10
2 blk hfrs	372 @ 38.80
2 blk hfrs	455 @ 38.80
2 blk hfrs	430 @ 38.75
5 mix hfrs	453 @ 38.50
2 blk & bwf hfrs	465 @ 37.60
2 bwf hfrs	540 @ 37.25
3 wf hfrs	541 @ 37.10
3 blk hfrs	523 @ 35.60
1 bwf hfr	500 @ 35.10

COWS

1 wf cow	870 @ 28.10
1 holst cow	1140 @ 27.20

1 wf cow	865 @ 26.75
1 blk cow	840 @ 26.40
1 wf cow	1065 @ 26.20
1 bwf cow	930 @ 26.10
1 holst cow	1180 @ 26.00
1 wf cow	870 @ 25.90
2 blk cows	795 @ 25.90
1 wf cow	730 @ 25.80
1 rn cow	1140 @ 25.70
1 wf cow	895 @ 25.60
1 blk cow	1040 @ 25.50
1 blk cow	1130 @ 25.40
2 blk cows	902 @ 25.40
1 blk cow	800 @ 25.10
1 blk cow	1100 @ 25.10
2 blk cows	1035 @ 25.00
2 blk cows	970 @ 25.00
1 wf cow	880 @ 25.00
1 wf cow	1085 @ 25.00
2 wf cows	1062 @ 24.85
1 wf cow	1205 @ 24.85
1 wf cow	1205 @ 24.80
1 wf cow	1420 @ 24.70
1 wf cow	1160 @ 24.60
1 wf cow	880 @ 24.60
2 wf cows	1077 @ 24.30
1 holst cow	1310 @ 24.00
2 blk cows	887 @ 23.70
3 blk cows	930 @ 23.20
2 blk cows	870 @ 23.00
1 holst cow	1190 @ 22.60
4 wf cows/clvs	@374.00
1 wf cow/clf	@365.00
1 wf cow/clf	@350.00
3 blk cows/clvs	@346.00
1 wf cow/clf	@345.00
1 blk cow/clf	@342.50
1 blk cow/clf	@340.00
1 wf cow/clf	@335.00

LIVESTOCK COMMISSION COMPANY

Rezac

St. Marys, Kans.

CERTIFIED