





A11209 121197



[illegible]



THE ROYAL PURPLE
1920





THIS 1920 ROYAL PURPLE
WAS DESIGNED AND
ENGRAVED BY
BURGER
ENGRAVING CO.
KANSAS CITY, MO.

IT WAS PRINTED
AND BOUND
by **HUGH-**
STEPHENS CO.
KANSAS CITY, MO.
JEFFERSON CITY,
MO.



The 1920
ROYAL PURPLE

PUBLISHED BY
THE SENIOR
CLASS OF

KANSAS STATE
AGRICULTURAL
COLLEGE

VOL. XII

COPYRIGHTED

CALVIN J. MEDLIN

EDITOR

MERRILL P. SCHLAEGEL

MANAGER



FOREWORD



The purpose
of this twelfth
volume of the
ROYAL PURPLE
is to keep alive
within us the fight-
ing spirit of the
Aggie Wildcat
and freshen the
memories of our
College Days

DEDICATION

To our coach
Zona Goodwin
Cleverger,
unsurpassed as
a coach, loved by
his men, and res-
pected by his op-
ponents we res-
pectfully dedicate
this twelfth vol-
ume of the
ROYAL PURPLE





Zona Goodwin Clebenger



TRACKS OF THE WILDCAT

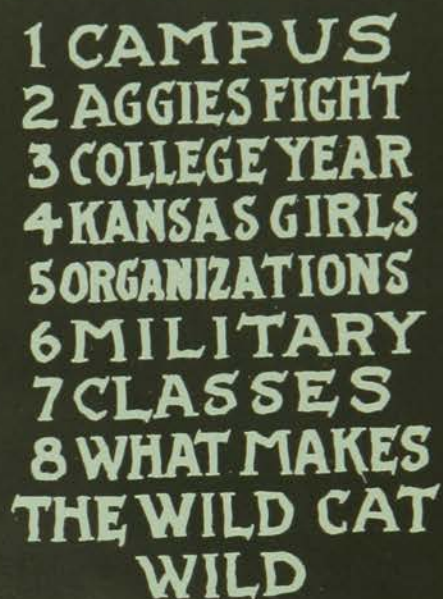

1 CAMPUS
2 AGGIES FIGHT
3 COLLEGE YEAR
4 KANSAS GIRLS
5 ORGANIZATIONS
6 MILITARY
7 CLASSES
8 WHAT MAKES
THE WILD CAT
WILD

CAMPUS





Ditch Your Smokes Here

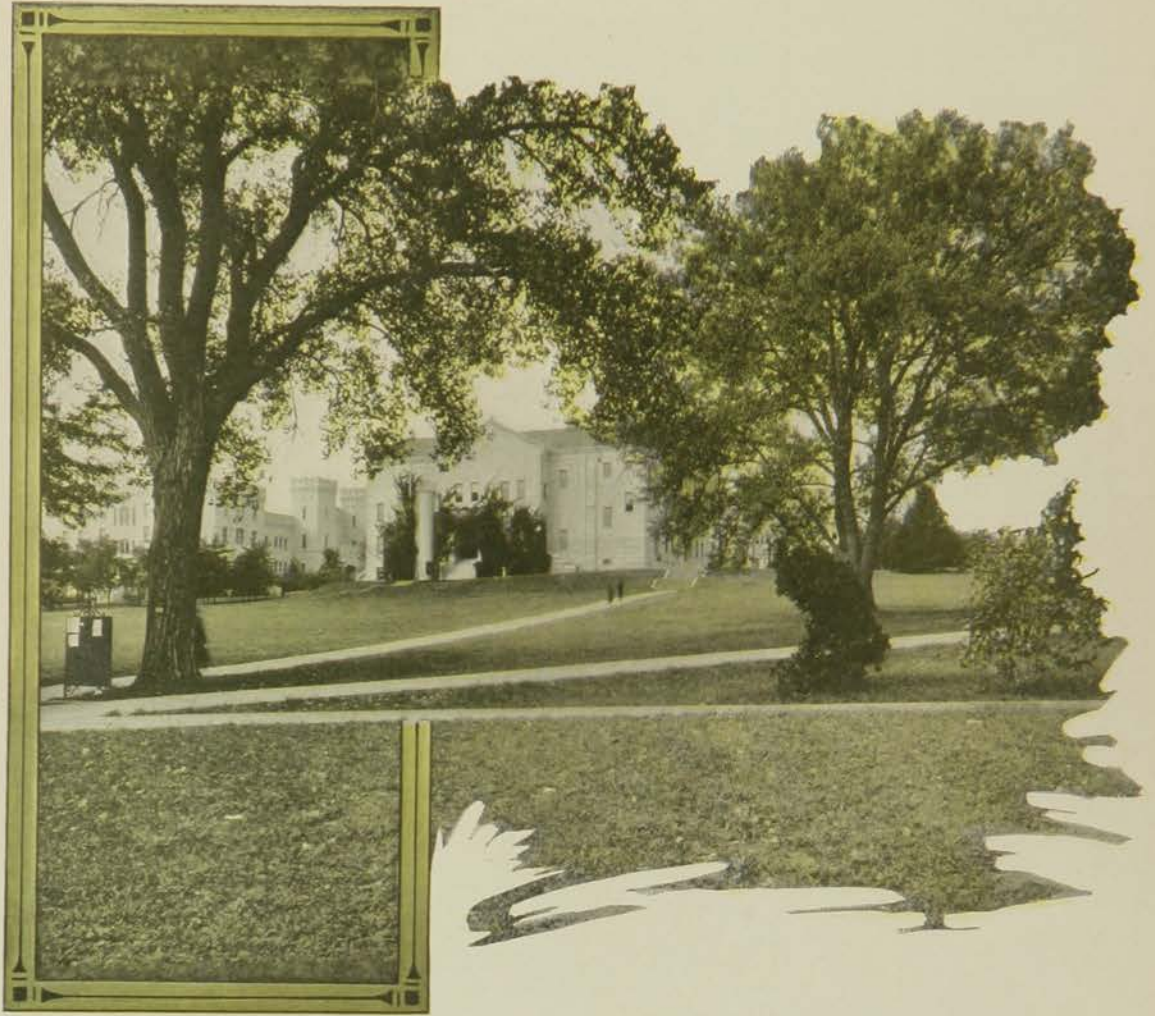

The Up-grade to Knowledge

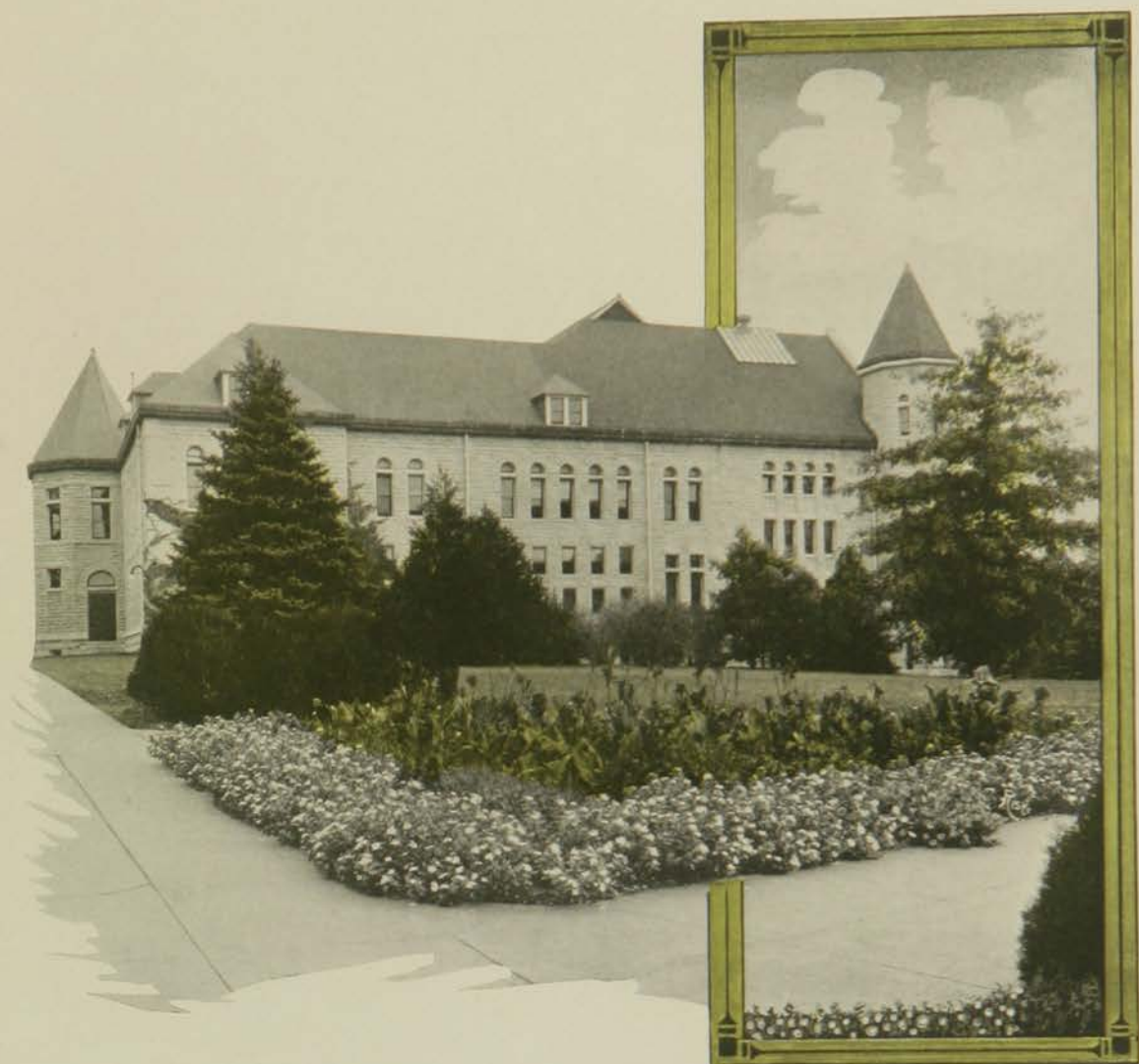

Oceans of Knowledge



Where "A" Rules Supreme

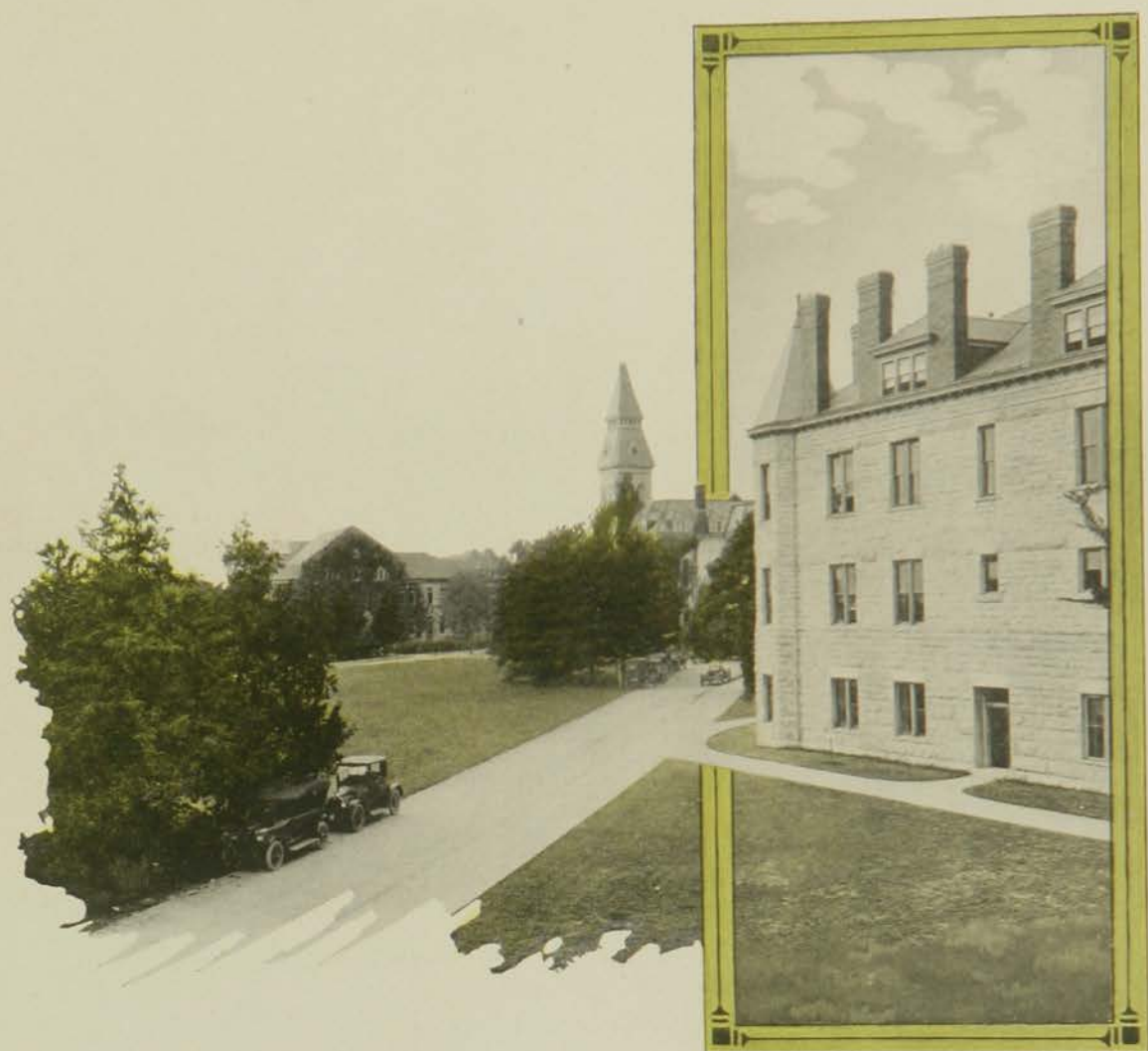

The Home of Unknowns



The Mecca of the Aps.



Clinics and Climax



You Did Like to Stroll Here, Didn't You?



The Campus Speedway



Where Green Things Abound

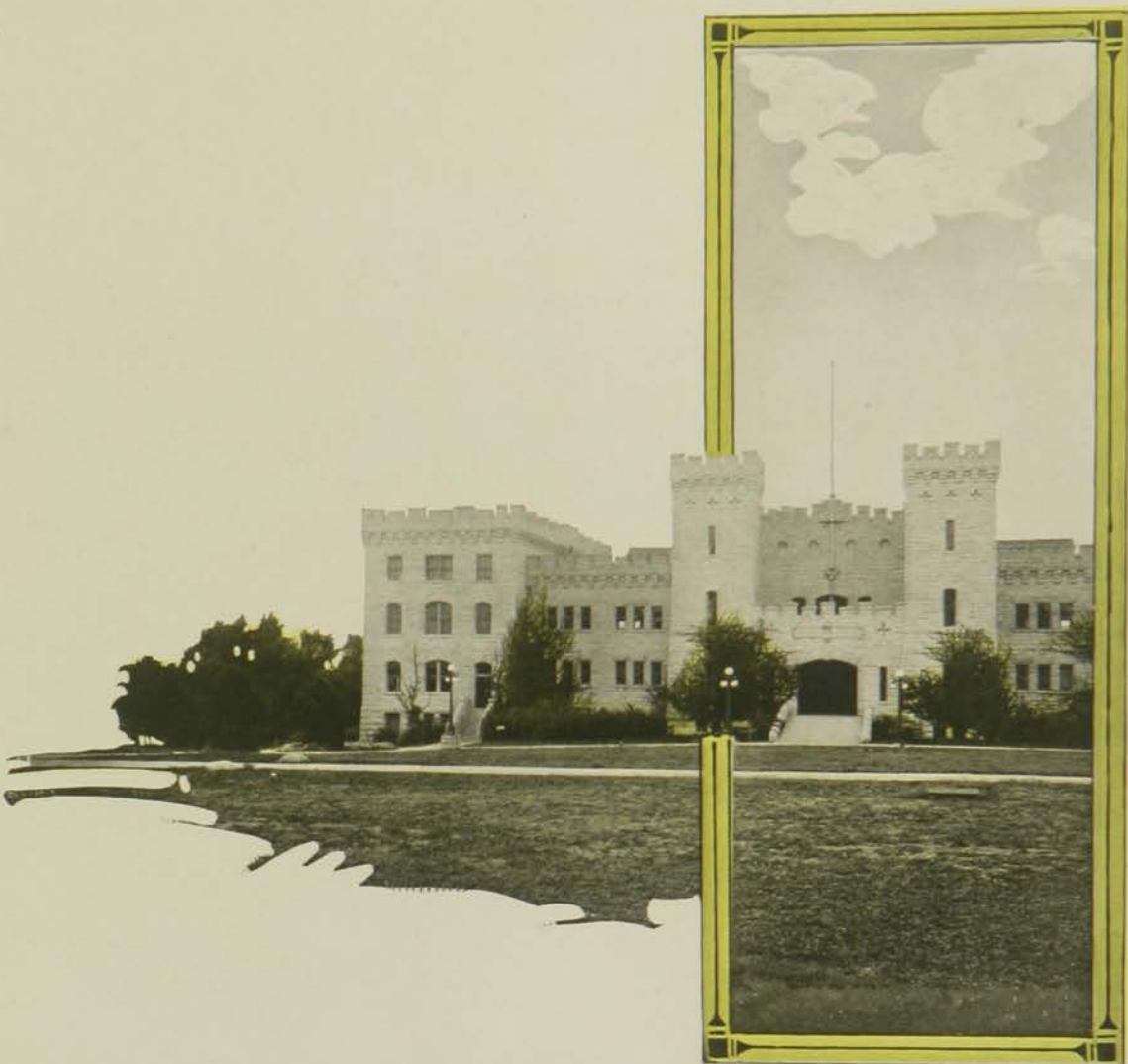

Where Wildcat Claws are Sharpened

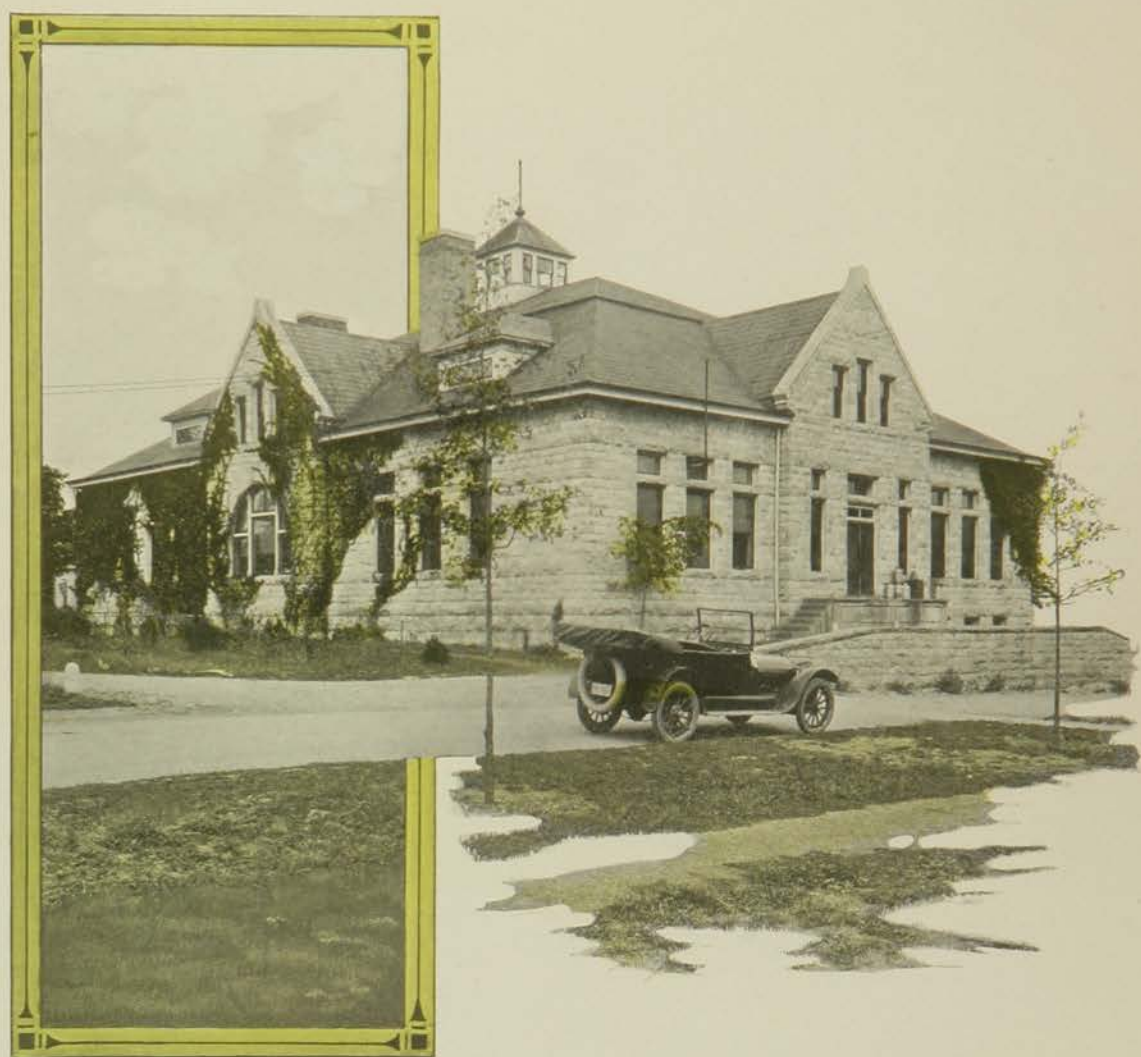

*Where Pasteurization, Sterilization, and Bacteria
Counts, are Taught*

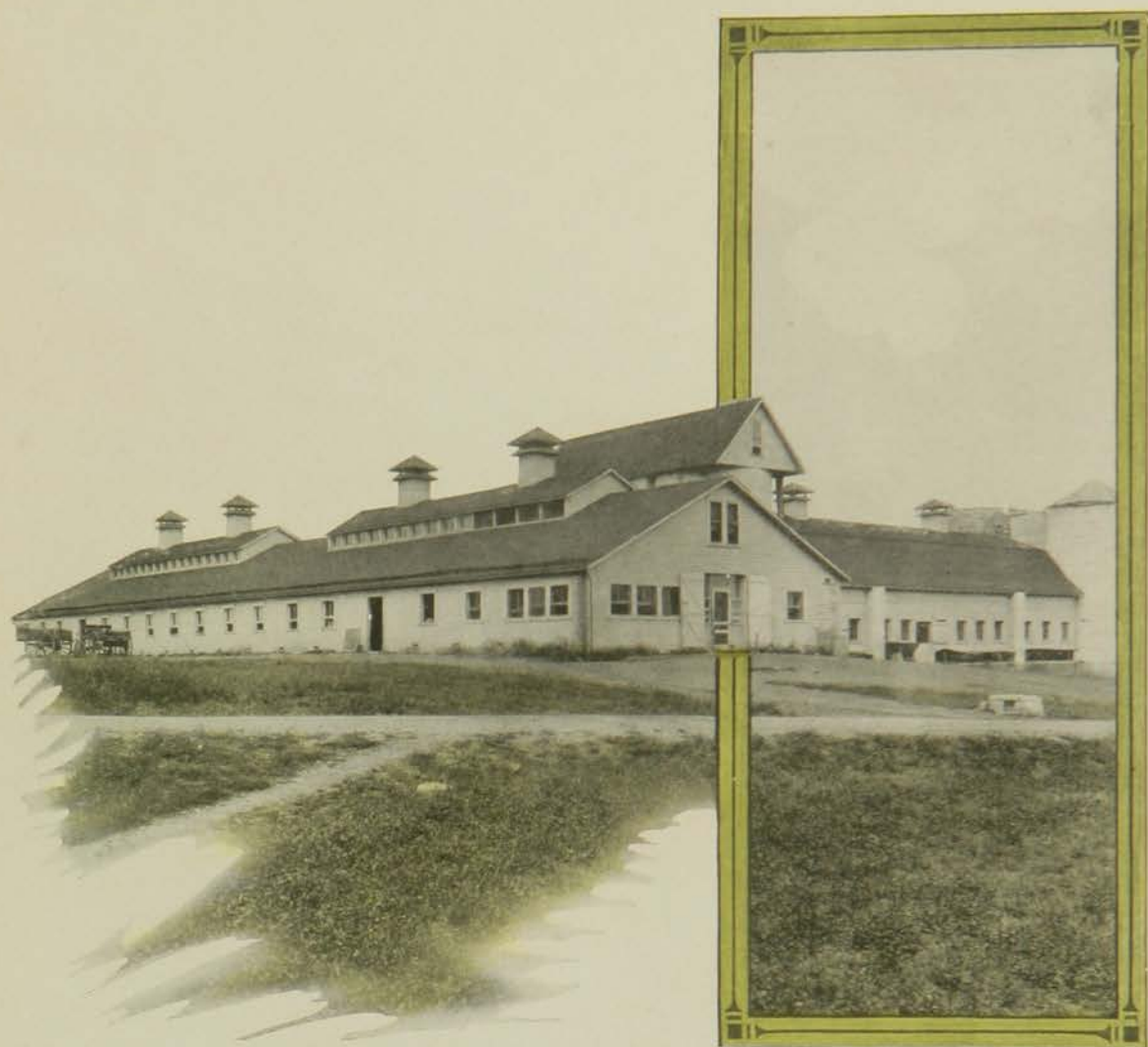

Home Sweet Home for the Aged.



Where Journalists Pi the Type

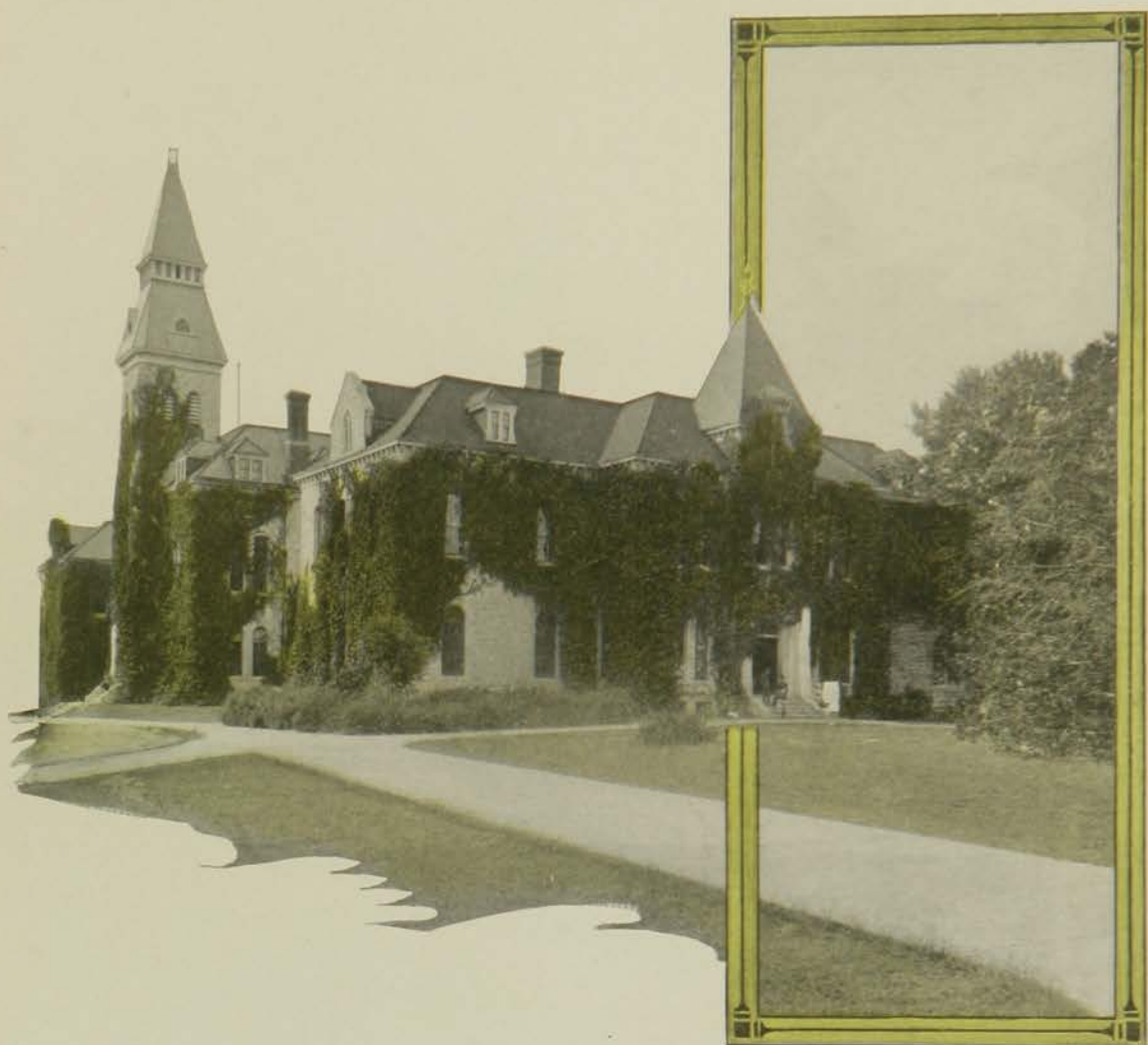

Where John Waits for Priscilla

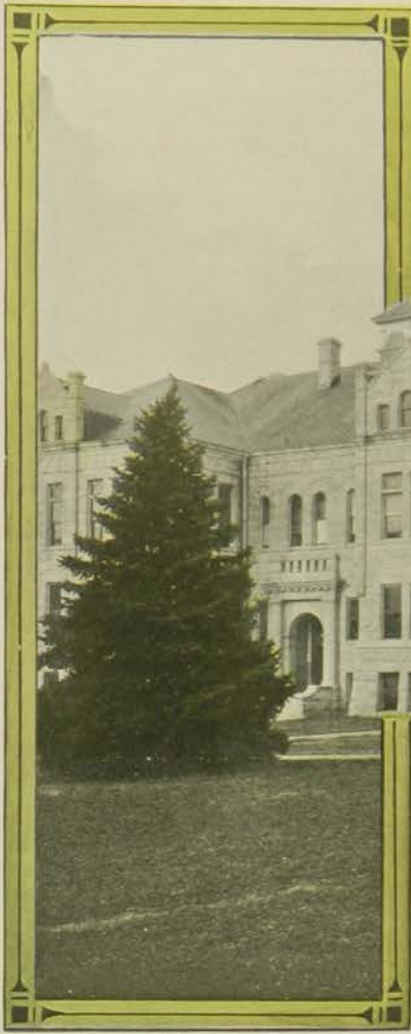

*The Woman's Realm, Aloof From Man
Where Aggie Coeds Sew, Cook, and Can*

AGGIES FIGHT



Football



Football, 1919

THE FOOTBALL season of 1919 opened with fine prospects for a championship team. Fourteen letter men reported for practice the first week and many substitutes were also on the job. Success was the daily forecast in the Aggie camp, but something seemed to hold the Wildcats in check. We don't know what this something was, but it is up to "Ike" Gatz, captain-elect, to see that it does not show up next year.

The season opened with a victory over Baker University. This was closely followed by a big score over the Army, but this was a costly victory for the Aggies, as with it went the assistance of Fairman and Roda. "Hobe," the big fullback, was knocked unconscious and played no more during the season. Roda received a broken shoulder and it was several weeks before he was in condition to play.

Next came Missouri, the final Valley Champions, and after a hard battle the game ended in a 6 to 6 tie. The following week, the Wildcats invaded the Washington camp, and after a desperate fight they suffered their first defeat of the season. With it went the hope and spirit of the team, never to show up again until the last game against the Sooners, which we lost 14 to 6.

Even our ancient rivals, the Jayhawkers, could not arouse in the Wildcats the usual spirit, although the student body was there with pep, enthusiasm and support. Next year, our claws will be sharpened, our muscles set, and our eyes brightened—and the sun will shine again.

SCHEDULE OF GAMES

September 28	Aggies	28	Baker	0
October 3	Aggies	20	Army	6
October 11	Aggies	6	Missouri	6
October 18	Aggies	9	Washington	14
October 25	Aggies	13	Hays Normal	0
November 1	Aggies	3	Kansas	16
November 7	Aggies	3	Haskell	7
November 15	Aggies	0	Ames	46
November 22	Aggies	6	Oklahoma	14
Totals		Aggies	88	Opponents... 109



Coach CLEVANGER



SCHULTZ



HUSTON

"PREXY"



Captain Joe Bogue possessed the ideal qualities of a Wildcat leader. Joe was always on the job with the old Aggie fight, ever ready to cheer his men on when the tide seemed against them. Joe has one more year to play and as an end will have few equals in the Valley next year.

Roda is one of the best guards in the Missouri Valley, full of fight, vim and determination. All-Missouri Valley guard for two years and a player whose place will be hard to fill on the Aggie gridiron next year.



"Ike" Gatz, captain-elect, was also captain of the 1919 S. A. T. C. Football Team. Ike played tackle this year and displayed extraordinary speed in getting down the field at the kick-off and under punts. He will be back next fall to lead the Aggie Wildcats to victory.

Dewey Huston stands at a par with any drop kicker in America. Dewey and his wonderful toe can always be counted on for three or more points. In the game with Washington University he made a 54-yard drop kick. He was chosen All-Missouri Valley Guard and has one more year to play.



"Shifty" Cleland, playing at center, had the fighting qualities of a bulldog. This was his first year on the Varsity and he will prove a very valuable man next fall.

Murphy, as substitute center, was of great help in building up the Aggie fighting machine. He is a real Irishman and he plays and fights as only one of his nationality can.





"Prock" Randels hails from Anthony, Kansas. As an end, Prock ranks with the best in the Missouri Valley. He has two more years of Varsity football and in these two years will show the Valley a real end.

Cliff Gallagher is the speediest half in the Valley and feared by all his opponents as a broken-field runner. When a few more yards were needed around the end, Cliff was usually called on to carry the ball. He has one more year of Varsity football.



Leo Ptacek, playing fullback, had all the fight in the world. When it was necessary Leo could usually be counted on for a few yards through center. Unfortunately this is his last year.

"Ding" Burton played quarter on this year's team. When "Ding" carried the ball through a broken field it always took three or four men to stop him. He has two more years of Valley competition.



"Pete" Hixson hails from Hiawatha. He played half and was an excellent forward passer. He has the old Aggie "pep" and will be greatly missed next year as he graduates this spring.

"Shorty" Cowell the "Blacksmith." Shorty is little but mighty and they never grow too big for him. He played half and fullback and has two more years of Varsity football.





"Heinie" Hinds played his second year at halfback. Being fast and a good tackler, "Heinie" made a name for himself in the Valley. He has one more year to play.

Charley Enlow as an end is hard to beat, always down under punts, and a sure tackler. Charley played his last year and has joined the matrimonial circle.



"Little Shorty" Cowell played his first year on the Varsity at quarter and half. He will show some real football during the remaining two years that he has to play.

Claude Hutto, a Manhattan product, played guard. He had lots of fight and determination, showing up well despite the large number of men out for guard positions.



Quinlan played end and half. Getting his chance during the latter part of the season, "Quin" showed the real Aggie fight. He has two more years to play.



Gingery, tackle and Junior Vet, like all Vets, has the fight and the pep. He played Varsity football in 1916 and has one more year to play.



"SCOTTY"

FRESHMAN SQUAD



LINN	PRICE	GOERKE	SCOTT	BAILEY	STAUFFER	BRYAN
MARSHALL	SCHMITZ	HAHN	DIVELBISS	BRUCE		



Ones Who
Make The Aggies Famous.



ROYAL PURPLE



©1919
by Fraaltrun

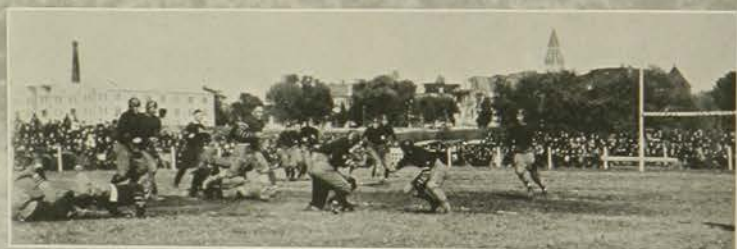

Basket Ball

THE 1920 basket ball season promised well for the Aggies at the time the first practice was called. Four men, Bunger, Hinds, Jennings, and E. Cowell, were returned from the Valley Championship team of 1919. There were also some likely looking candidates for positions from last year's Freshman squad. The team rounded rapidly into shape with Warren Cowell playing the left guard position, filling out the team with the four first-string men from the 1918 quintette.

After taking two games from the Funston team by lop-sided scores, the Wildcats initiated the Grinnell basketeers into Valley circles with two sound trouncings.

Bennie Owen's Sooners were the next to fall before the Aggies. The next week end the Ames squad invaded the Aggie camp in an effort to retrieve the reputation of the Iowa teams in the conference, but were turned back by Clevenger's men.

It began to look as though the championship bunting would again float over Nichols Gymnasium. But such was not to be, for the Missouri Tigers, ancient rivals of the Aggies, took a two-game series at Columbia the next week end, and then the K. U. quintette split the series at Manhattan.

The mid-season trip to Norman was looked to to fatten up the percentage column with two easy wins, but the Sooners, playing on their own court took a brace, evening the score for the season with the Wildcats.

Meanwell's Missouri quintette came to Manhattan for their last two games of the season with a record of 16 straight games to their credit, expecting to round out an ever-victorious season. They won the first game after a hard fought battle, and came back the second night to make it unanimous. Aggie rooters will remember that game for many moons. Missouri was disappointed in her expectations after one of the most thrilling games ever seen in Nichols Gymnasium and the Aggies gained the distinction of being the only team to stop the Tigers.

The last two games of the season were dropped to the Jayhawkers at Lawrence. K. S. A. C. placed fourth in the conference with a record of eight wins and the same number of losses.



Heinie Hinds played his last basket ball game for the Aggies at the close of the 1920 season. He captained the Wildcat team and played the same steady, consistent game that has characterized his work during his three years of Missouri Valley basket ball. Heinie's brilliant floor work was a feature of all the games and Aggie rooters will long remember the "old fight" and pep he displayed. The team will miss Heinie.

Everett Cowell, alias "The Blacksmith," played a consistent game at guard throughout his second season. The forwards on teams that opposed the Aggies will testify that "Old Shorty" earned his sobriquet of the Blacksmith by his hammer-and-tongs style of guarding. He made the All-Missouri Valley five this year, and will be back next year to clinch his claim to fame as the biggest little man in the Valley.



Ham Bunger, captain-elect, was chosen for one of the forward positions on the mythical All-Valley five. Ham was high-point man on the Aggie team and also stood among the first five in the Valley on tallies. Ham was in there to win every minute of every game. To find a more consistent trainer or harder, cleaner player one would have to search far. He is well able to take over the reins of leadership from the hands of Heinie.

"Jinks" Jennings, a lanky Aggie center, played his second season of Varsity basket ball this year. He was good at getting the tip-off from opposing centers, but his long suit was those long shots that bring the thrill that comes but once in a life time. 'Member that perfect shot from center-court that started the Aggie rally in the last Missouri game? Jinks, of course! He'll be back next year.



Warren (Brady) Cowell teamed up with his brother at the guard position to prove that basket ball ability runs in the family. It was his first season of Varsity basket ball, but he displayed the fight that made the Cowells famous. With another season of experience "Young Shorty" will rank with the best in the Valley.

Bill Knostman was late in getting into condition this year, but played in nearly every game of the season. He played every place on the team during the campaign. It will be hard for any aspirant for a forward position on next year's team who has to buck Bill.





Freddie Williams subbed at forward during the entire season. Although he is light he plays a good game, and is an accurate shot. He has two more years of basket ball to play as he made his debut in Valley basket ball this year.



K. S. A. C. ATHLETIC BOARD

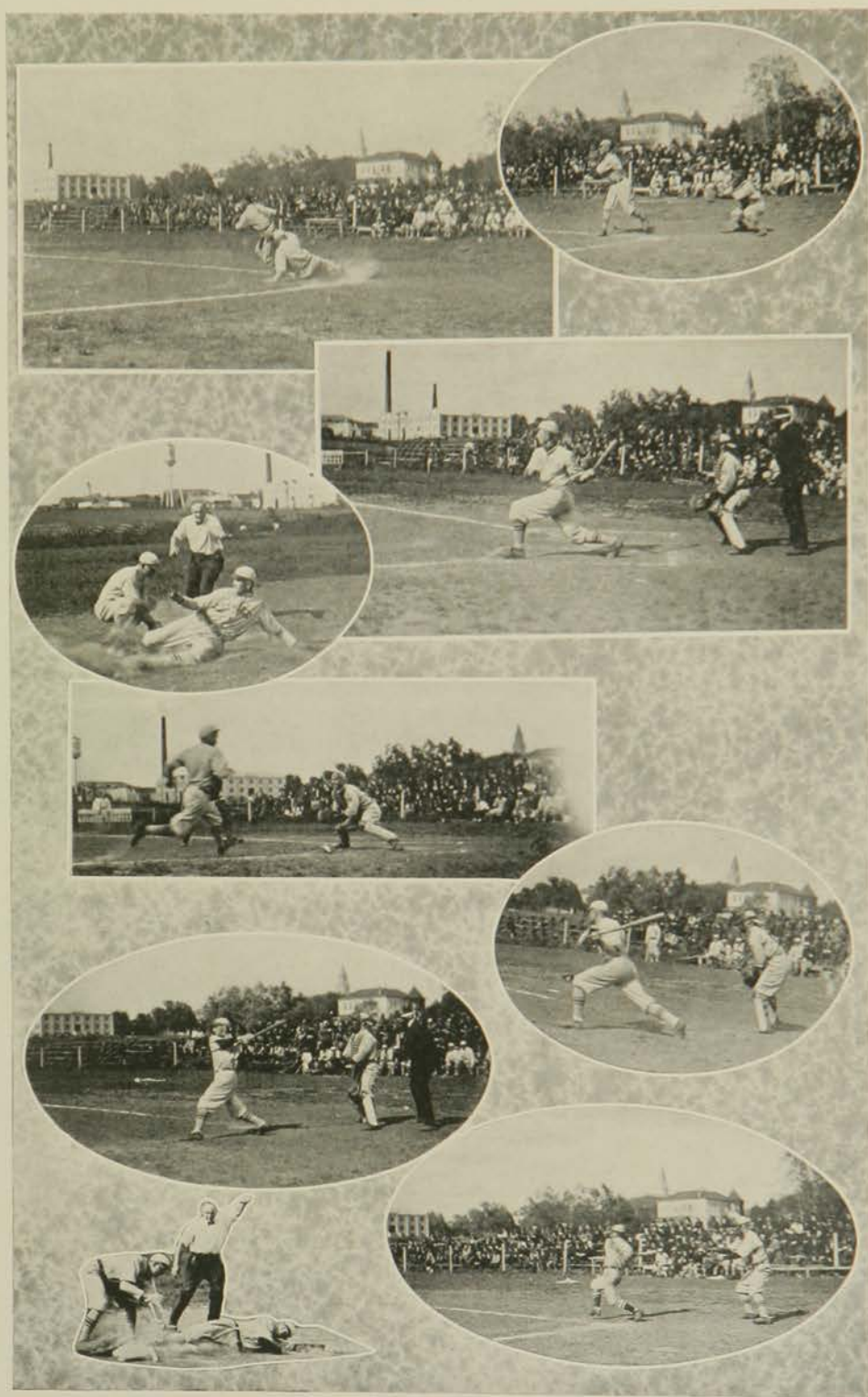

Baseball, 1919

THE CLOSE of the war and the return of old students revived the national sport for the Aggies. Due to the heavy expenses incurred through a season of college baseball and the lack of students, the game had to be ruled out the preceding year. Early in the spring of '19, loyal supporters of athletics canvassed the town and college and found that enough tickets could be sold to make the game pay.

There were only three letter men in college and around these men the team was built. Johnny Clark, the old reliable first baseman, was unanimously elected captain. In Magrath a coach had everything he could want for a college pitcher. Dick Richardson, although somewhat out of practice, was a valuable asset at shortstop. The new men to fill the remaining positions were soon found and the combination started its work for a successful season. Twelve games were hurriedly scheduled, many of them being return engagements. Only a few of the Valley schools had baseball teams and an extensive schedule could not be arranged or Valley Championship decided.

The season started with a boom and the team annexed seven straight victories. Crowds were good and the sport created a wonderful interest among the students. The eighth game of the season was lost to St. Marys after they had already been defeated three times. This was probably due to overconfidence after winning so many victories. However, this loss steadied the team and the next week they defeated K. U. in the first game of their series. The second game was lost to the opponents. The most memorable game of the season was the third game with the old rival. After a twelve-inning fight the Wildcats worked an unexpected squeeze play which spelled victory. The last game of the season was dropped to K. U.

In all, the season was very prosperous for the Aggies. Starting with new material and winning nine of the twelve scheduled games is a record of which every Wildcat rooter can be proud.

SCHEDULE OF GAMES

Aggies.....	12	St. Marys.....	8
Aggies.....	5	Ft. Riley.....	4
Aggies.....	3	St. Marys.....	2
Aggies.....	9	Haskell Indians.....	6
Aggies.....	6	Haskell Indians.....	4
Aggies.....	8	St. Marys.....	5
Aggies.....	4	St. Marys.....	5
Aggies.....	1	Kansas University.....	0
Aggies.....	1	Kansas University.....	2
Aggies.....	1	Kansas University.....	0
Aggies.....	3	Kansas University.....	8
Totals, Aggies.....	53	Opponents.....	44

After being Captain-elect of Football and Captain of a Championship Basket Ball Team, it would hardly have been proper for "Johnny" Clark to have been graduated without being Captain of Baseball. John played baseball with the same steadiness that he did other sports and during both years of his playing held the position of clean-up-hitter for the team. A better first-baseman than Johnny will long be sought for by Aggie fans.



"Father" Richardson, otherwise "Dicky," although greatly handicapped by rheumatism and home ties came to the rescue of the Aggie team when they found themselves in need of a shortstop. He was one of the old letter men of the days of Michael Ahearn and as an old settler in baseball he holds no rivals at K. S. A. C.

Magrath is the third and last of the letter men of the squad of '19. As a twirler "Mac" has no equal in the Missouri Valley. Ever since he started playing on the Aggie diamond he has had a special desire to pitch winning games against K. U. No happier moments ever entered Mac's life than those after that twelve-inning battle completing his first two victories against the rival. In acknowledgment of his services he was elected captain of the team of '20.





Snapp had the true essentials of an outfielder both as to hitting and fielding ability. He stood at the top of the batting average with .384 and his "Snake Eyes" were ever on fly balls to center field.

"Shorty" Cowell, although being a blacksmith by trade and having an "Iceman's" stature, finished the season second on the list of batting averages. Shorty was a speedy runner and a clever base stealer. Left could want no better protection during his next two years of play.



And then here's McCollum, the steady man of the team. He was as regular as a clock and consistency was his middle name. The coach always knew what to expect and he also knew "Mac" would fulfill his expectations. The team will always remember Mac's squeeze-play that was so instrumental in bringing the twelve-inning K. U. game to a successful close. We are all glad that we can have this letter man with us for the two coming years.

Behind the bat, Burton had no contender. He was fast on foul tips and covered an abundance of ground. A sore arm bothered him at the first of the season, but as warm weather came on he began making some wonderful throws about the diamond. "Ding" was always in luck on days when he carried an old suitcase before the game.



Last year Otto entered the Valley for the first time as an Aggie twirler. Merton always pitched a steady, consistent game and was no bad stick artist. Two more years in the box will undoubtedly develop him into an admirable pitcher for Wildcat fans.

The coach debated for some time over a man for third base but he finally decided upon Homer Willis. Homer, while not a great talker, was a steady fielder and a consistent hitter. Graduation will allow him but one season with the Purple squad.





"Shorty" Foltz played his first and last season with the team at right field. He was a consistent fielder and during the first of the season did well at the bat.



"Butter" Hixon, coming all the way from Hiawatha, alternated at third and short. "Pete" was never a heavy hitter, but occasionally landed a lucky one just to discomfort the opposing pitchers.



"Valley Falls! Look quick or you'll miss the town!" "Jupe" Wetig was without a doubt the greatest source of amusement on the team. He alternated in the outfield positions and held the record of having the longest throw of any man on the squad.



Swingle was another outfielder who alternated in the regular positions. He played his first year with the team of '19 and will be out again in '20.

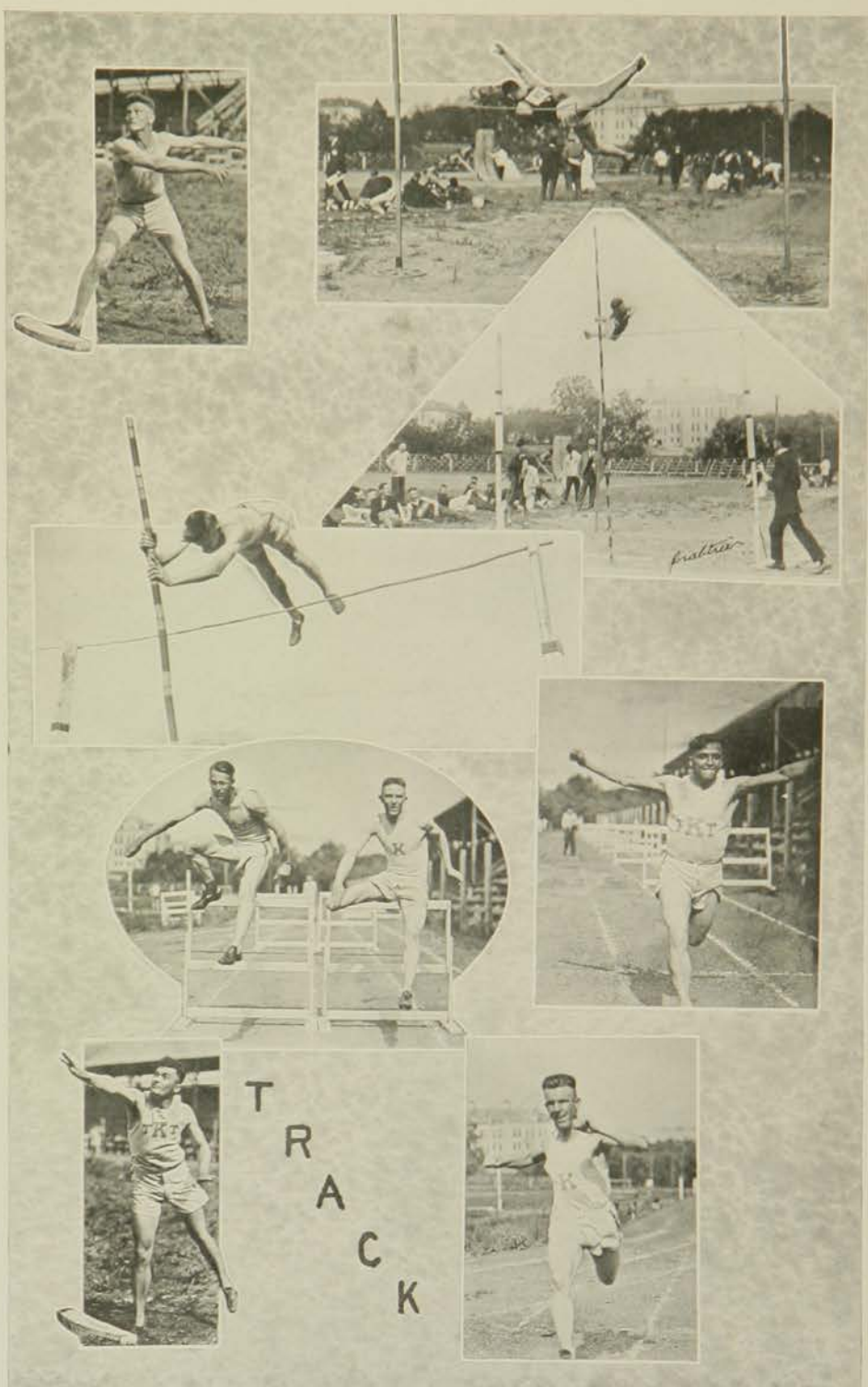

Track, 1919

"GERMANY" SHULTZ did not come back from his Christmas vacation with the smile so characteristic of one who has spent the holidays with kin and friends, the reason being that 1919 Track prospects looked exceedingly gloomy. He had only three letter men whom he could use as the nucleus for an Aggie team. As a support to these three letter men, Captain Foreman, Earle Frost and Clyde Beckett, he had three sophomores, Gallagher, Evans and Neally of whom he knew, and whatever other material would show up.

It wasn't very long until Germany's gloom began to lighten, because the old letter men were improving and the three sophomores of whom he was sure, were rounding out fast into true Aggie Tracksters. Besides these, Watson had showed up to help on the total score.

Each night the gloom became perceptibly lighter, and on returning from the K. C. A. C. Indoor, Germany's face was radiating sunshine and prospects of future Aggie victories, for with the home-coming was a gold and silver medal in the open mile, a silver in the pole vault, a bronze in the half, a silver in the 50-yard dash, and a gold in the 50-yard low hurdle.

Then the old men began to roll in and you could often hear Germany say "Oh Boy!" in very emphatic tones. After beating K. U. indoors, outdoor was started with Enlow, Billings, Beatty and Totten as valuable additions to the team. With these men added to the regulars the team won from Baker, K. U., Haskell Indians and then went to Ames. Although starting poorly in the first few events they soon began to loom up and finally brought home a Missouri Valley Championship.

The next week end Coach Shultz took Frost, Evans, Gallagher, Foreman and Watson to the Big-Ten Conference Meet at Chicago and with these five men brought back a fifth place made possible by a first in the two-mile by Foreman, fourth in the 100 by Evans, second in the 220 low hurdles by Gallagher, and second in the half-mile by Watson.

SCHEDULE OF MEETS

Indoor

Aggies at K. C. A. C. 20 points			
Aggies	42½	Kansas University.....	34½

Outdoor

Aggies	66	Baker.....	43
Aggies	62½	Kansas University.....	46½
Aggies	74½	Haskell Indians.....	34½
Aggies at Ames..... 28½ points			
Aggies at the Big-Ten..... 12 points			



Foreman, although captain of the team, took about as much care of his running charges as a hen does of her adopted progeny. The team will always remember the time he strayed off with the Grinnel bunch at Des Moines, his report concerning the tied-up interurban at Ames, and the "high buildings" of Chicago. But in the two-mile he was unsurpassed. Just like a gaunt race horse, he ran by himself and true to fashion always broke the tape.

Cliff Gallagher is especially noted as the holder of the world's record on the 50-yard indoor low hurdles in 5 3-5 seconds. When it came to starting, Cliff would get off before the smoke had time to get out of the barrel. He was a consistent winner in the 100, 220-low hurdles, the relay, and was our best utility man.



At first sight, Evans might seem to carry considerable avoirdupois for a track man but in action he ran so fast that no one was able to notice how heavy he was; they were only sure of the fact that he had enough weight and speed usually to be the man who broke the tape. He was master of the 220, often shared first place with Gallagher in the 100, and was one of the dependable relay men.

In the ordinary walks of life he is big, easy-going, and quiet; but when the gun cracks for the start of the 120-high hurdles, Totten usually leads the gang and then holds on to his position to the end.



Here we have the other man of the high hurdle team. Beatty was handicapped because of a late start and consequently a short period of training, but he delivered the goods in true Aggie form and brought in his share of the points.

Tom came to K. S. A. C. from Enterprise, Kansas, and with him brought a record of an enviable high school star. When time came for the quarter, Heally was always on deck and ran true to Aggie fashion, putting all that he had into his race.





Here we have Jack Frost the youngest of "Germany's" children. He still loves to jump and to play with the big pole; and, by the way, he's a specialist too. Jack could always be counted on for not less than seconds in the pole vault and high jump and he usually brought home firsts. Our ears will forever ring with the sound of hand-clapping and sweet girls' voices, as at the sight of our young hero, they cried, "Oh, there's Jack!"

The last call for the shot-put has been sounded and 3 B's respond. "Big Bill" Billings got to school late because Uncle Sam held on to him after he had been practicing the weights by heaving grenades at the Germans. In his short training period Bill certainly came to the front and put fear into the opponents by increasing the Aggie's total number of points. This year B. B. B. will undoubtedly create a sick feeling among the other M. V. weight men.



The most that can be said of any man is that he gave his best; and this surely can be said of Charley. When we saw Enlow grip the discus, balance it in his hand, then get into form, grit his teeth, give three swings and a whirl, while every sinew strained and every muscle yielded its maximum power, then we knew that the Aggie scoreboard had some more points to be added.

Ray Watson of Wichita is one of the best distance runners K. S. A. C. has ever known. In every race entered during the season he brought home points for the team. In his own race, the half-mile, he was only defeated twice. He holds the state record of 1:59.2 for the half mile and it was his second in the two-mile race at Ames that brought the points high enough for the Aggie's championship.



Becket opened the season as one of the old "K" men, a point winner in the half mile, but due to a bad ankle he was unable to stand the hard grind of the cinders. Clyde is out on the track again this year and unless his ankle goes bad on him we can feel sure he will add another stripe to the sleeve of his track sweater.



SPORTS



Junior Hockey



"Ed"



Sophomore



Freshmen



Senior



MISS EDITH BOND
Instructor of Physical Education for Women

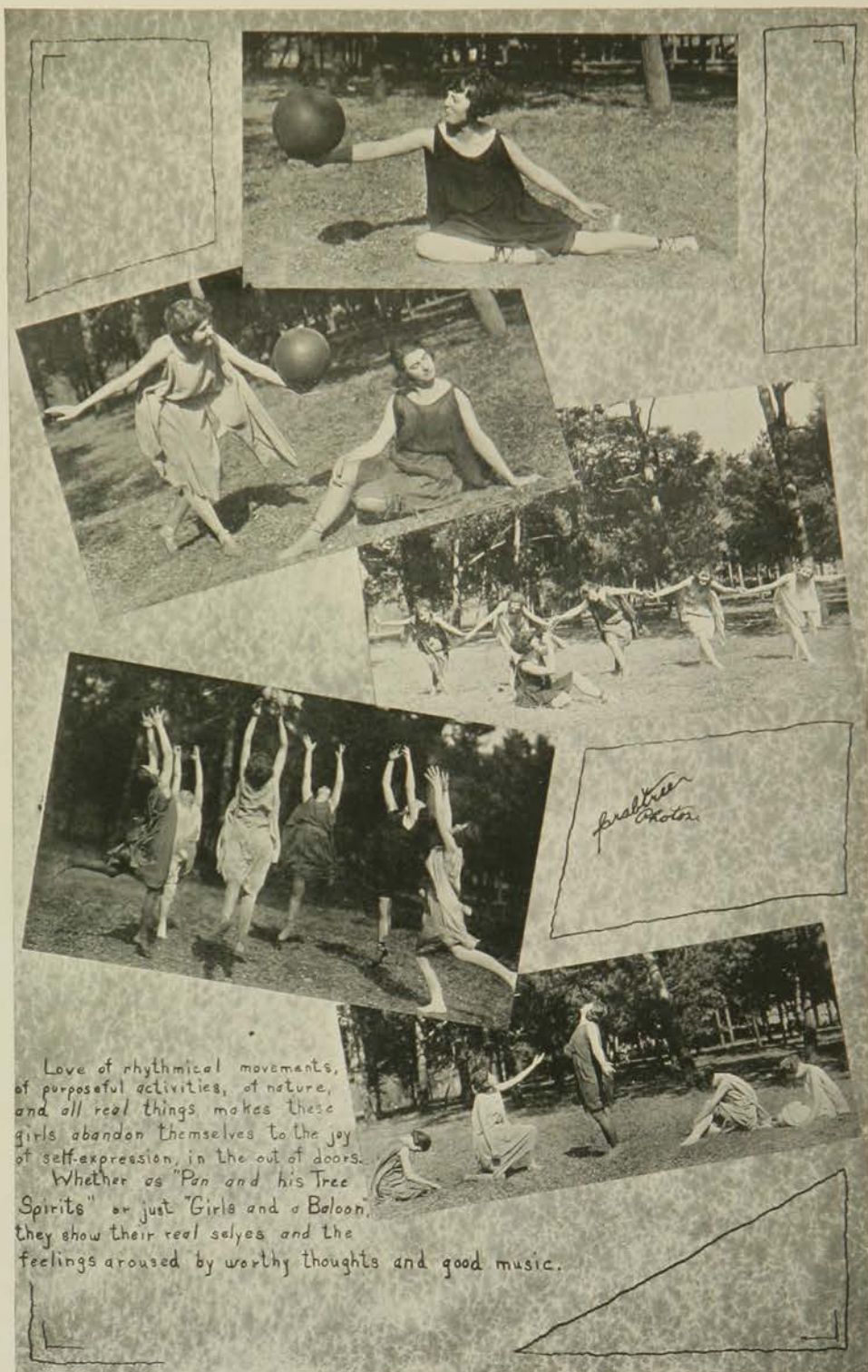



THE GYMNASIUM DECORATED FOR THE 1919 JUNIOR-SENIOR



THE NEW SOCIAL CENTER IN ANDERSON HALL

ROYAL PURPLE



M
A
Y



F
E
T
E

THE

QUEEN.



ROYAL PURPLE

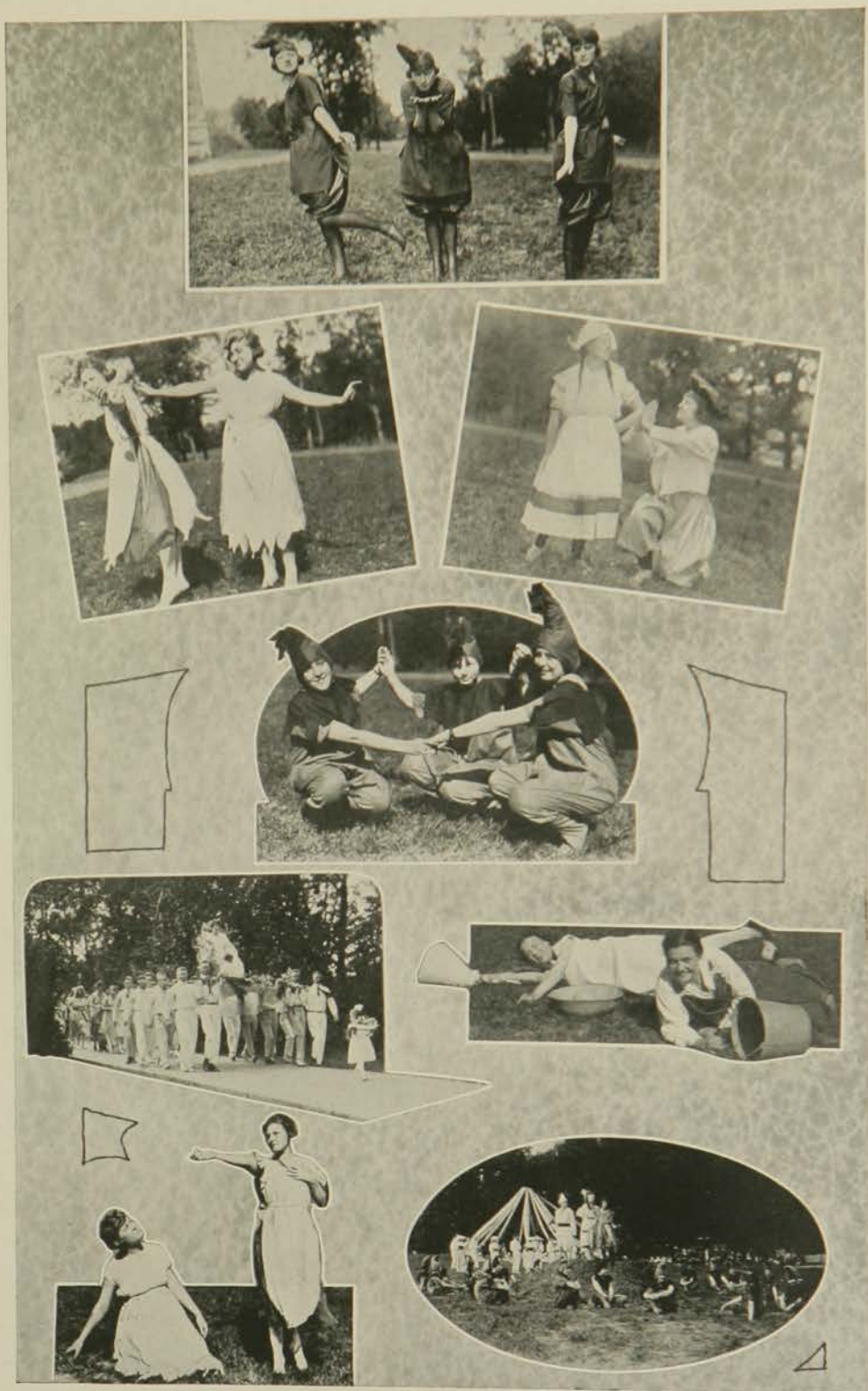

Inter-Society Orators



BROWN
HOWARD

BIBY

GRAHEM
CATE

HARTMAN

HAWKINS
SAPPENFIELD

The inter-society oratorical contest is the big literary event of the year. This year saw the twentieth contest between the representatives of the different literary societies.

ORATORS

Alpha Beta—J. O. BROWN, First Place

Athenian—M. A. GRAHEM, Second Place

Hamilton—FLOYD HAWKINS, Third Place

Eurodelphian—ERNESTINE BIBY

Browning—BLANCHEE SAPPENFIELD

Franklin—CARL HOWARD

Ionian—DORA CATE

Webster—ERNEST HARTMAN.

Girls' Triangular



BENTLEY

GRAHAM

STINSON

SCHOLER

COOL

Resolved: That the United States should establish a protectorate over Mexico.

SQUAD

IRENE GRAHAM
LUCRETIA SCHOLER
ELLA STINSON

GLADYS ADDY
MABEL BENTLEY
CHRISTINE COOL

Men's Pentangular

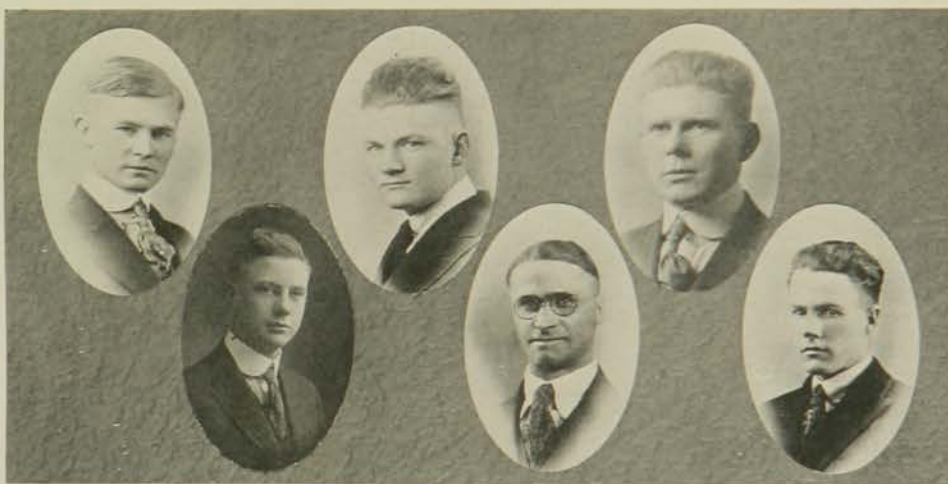

ENGLUND

COOL

ROLFE

SCHROLL

NELSON

KIMBLE

Resolved: That the United States should establish a Protectorate over Mexico.

SQUAD

A. J. ENGLUND
ELLIS KIMBLE
H. H. NELSON

W. T. ROLFE
V. V. COOL
G. R. SCHROLL

K. S. A. C.—Ames Debate



RAMSEY

MEDLIN

STEANSON

BARGER

HAWKINS

GRAHEM

Resolved: That labor, through representatives of its own choosing, should have a share in the management of industry.

SQUAD

A. C. RAMSEY
OSCAR STEANSON
FLOYD HAWKINS

J. W. BARGER
M. A. GRAHEM
C. J. MEDLIN

K. S. A. C.—Southwestern—Pittsburg Debate



SLOOP

SEEGER

MATHER

MOSELEY

Resolved: That the United States should establish a protectorate over Mexico.

SQUAD

CAROLINE SLOOP
OPAL SEEGER

FLORENCE MATHER
DOROTHY MOSELEY

Inter-Society Council



STEANSON LUSH HILL GRAHAM GROGGER GWIN FETROW
FROST CAPPER CATE COOL MOSER MATHER WHEARTY SWINGLE

Object: The object of the Inter-Society Council shall be to promote literary and social activities, college spirit, and other matters pertaining to mutual interest of the college literary societies and of student life in general.

OFFICERS

MOLLIE SMITH MOSER	President
CHRISTINE COOL	Vice-President
FLORENCE MATHER	Secretary
WARD FETROW	Treasurer

MEMBERS

Alpha Beta

EVA GWIN
EVERETT KAIN

Franklin

MARY HILL
ROBERT LUSH

Athenian

WARD FETROW
DAVID CAPPER

Hamilton

CHARLES SWINGLE
OSCAR STEANSON

Browning

MOLLIE MOSER
FLORENCE MATHER

Ionian

DORA CATE
IRENE GRAHAM

Eurodelphian

DORA GROGGER
CHRISTINE COOL

Webster

HERBERT MOYER
LAWRENCE WHEARTY

Royal Purple Staff



WILCOX	FROST	LORIMER	CRABTREE
MEDLIN	ROBISON	HUTTO	GATZ
SCHLAEGEL	RODEWALD	BIBY	ROBERTSON
			CATE

BUSINESS STAFF

M. P. SCHLAEGEL	Business manager
ERNESTINE BIBY	Assistant business manager
A. W. WILCOX	Treasurer
W. E. ROBISON	Advertising manager

EDITORIAL STAFF

C. J. MEDLIN	Editor-in-chief
ADA ROBERTSON	Assistant editor
W. E. CRABTREE	Snapshot editor
DORA CATE	Snapshot editor
ANNE LORIMER	Popularity editor
E. W. FROST	Athletic editor
C. E. HUTTO	Military editor
W. W. RODEWALD	Class editor
I. F. GATZ	Organization editor

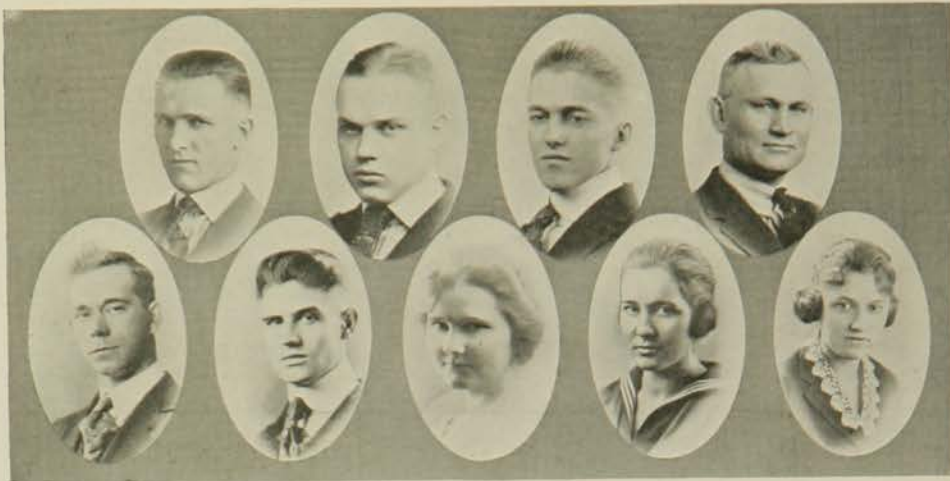

WELSH WINTER FROST KNOX
STEANSON WATSON ROBERTSON WEBB DAWSON

Executive Council of the Student Self-Governing Association

The Student Self-Governing Association was organized for the purpose of placing the control and advancement of student interests and activities in the hands of the student body itself, with the firm belief that this arrangement will cause an increased self-control, resulting in higher ideals and better co-operation between the faculty and student body.

Officers and Members of Executive Council

<i>President</i>	EARLE W. FROST
<i>Vice-President</i>	RAY B. WATSON
<i>Treasurer</i>	M. S. WINTER
<i>Secretary</i>	LOVERNE WEBB
<i>Chairman Discipline Committee</i>	F. G. WELSH
<i>Chairman Finance Committee</i>	OSCAR STEANSON
<i>Chairman Social Affairs Committee</i>	LOUISE DAWSON
<i>Chairman Calendar Committee</i>	R. S. KNOX
<i>Chairman School Spirit Committee</i>	RAY B. WATSON
<i>Chairman Points Committee</i>	ADA ROBERTSON

EDNA CHAPIN
CLYDE E. BECKETT
CHRISTINE COOL
AGNES AYERS
WALTER R. HORLACHER

WILLIAM E. MACKENDER
JAMES A. MCKITTERICK
HORACE M. RANDELS
RUTH E. RHINEHART
RUTH WILLIS



IDES
OF
MARCH
'19



Collegian Staff



EISENHOWER PADDLEFORD SHIDELER FOSTER
DICKENS DUNHAM ARMANTROUT BALLOU

<i>Editor</i>	MILTON S. EISENHOWER
<i>Associator Editor</i>	CLEMENTINE PADDLEFORD
<i>Sport Editor</i>	KENNETH SHIDELER
<i>Society Editors</i>	MARGARET ARMANTROUT
	ELIZABETH DICKENS
<i>Business Manager</i>	RALPH L. FOSTER
<i>Humor</i>	WAYLAND DUNHAM
<i>Exchanges</i>	DON C. BALLOU
<i>Features</i>	SUE CARMODY

The Kansas State Collegian, student publication of the Agricultural College, is issued twice a week by students in the Journalism Department. It has a subscription list of nearly two thousand, going to alumni, state high schools, and students in the college.

The paper this year increased in popularity by adding a number of new features in its makeup. A writer who imitates Walt Mason, another who follows Ring Lardner's style, and another who writes original paragraphs have helped in making the Collegian one of the best college papers in the country.

The Kansas State Collegian is the only student organ on the hill that is not controlled by the Student's Self-Governing Association. The paper will continue to be independent as it will always preserve its individuality.

Milton Eisenhower, editor, and Ralph Foster, business manager, have piloted the school paper through a most successful year.

Dairy Judging Team



The Dairy Team of 1919 competed for places at the National Dairy Cattle Congress at Waterloo, Iowa, Sept. 22, and at the National Dairy Show held at Chicago, October 6. Cups were offered for high team by the National Dairy Show and by the "Hoard's Dairyman" magazine. The Holstein-Friesian Association also offered a cup for high team in judging Holstein cattle. All three of these trophies were won by the Kansas team.

The team was coached by Mr. H. W. Cave, who is a graduate in Dairy Husbandry from the Iowa State Agricultural College at Ames, Iowa. He took graduate work at K. S. A. C. and is now associate professor of Dairy Husbandry at K. S. A. C.

The men on the team are all members of the Dairy Club, which is an organization of dairy students. The Club holds an annual students' judging contest and co-operates with the Dairy Department in college activities.

Stock-Judging Team

1919-20



Top—K. D. THOMPSON

Nat'l Swine

Contest: Internat'l

Nat'l Western

NEVELS PEARSON

Nat'l Swine

Internat'l

Nat'l Western

Second—P. E. NEALE

Internat'l

Contest: Nat'l Western

H. R. GUILBERT

Nat'l Western

F. G. WELCH

Nat'l Swine

Internat'l

Bottom—J. D. MONTAGUE

Nat'l Swine

Contest: Internat'l

PROF. F. W. BELL

Coach

W. R. HORLACHER

Nat'l Western

D. M. HOWARD

Nat'l Swine

The stock-judging team won first place at the National Western contest at Denver, second at the National Swine contest at Des Moines and third at the International at Chicago. Twenty-six teams were entered in the three contests. The team ranks second of all teams in the United States and Canada. This winning team was coached by Professor F. W. Bell.

Girls' Loyalty Club

Executive Committee



HESSE

CHAPIN

EWALT

CARRIS

GRAHAM

BIBY

Founded September, 1919, K. S. A. C.

Purpose—The purpose of this organization is to encourage interest in and loyalty to the college by furthering in every way the spirit of unity among women students; to increase their sense of responsibility toward each other; and to be a medium by which the interests and activities of the college may be promoted.

D. M. C. A. Cabinet



DR. A. A. HOLTZ, *Secretary*



MOYER	HIXON	SCHLAEGEL	HARTMAN	McPHERSON	WATERS
KNOX	HAWKINS	PLYLEY	GATZ	GARDNER	CAPPER
					HINDS

D. W. C. A. First Cabinet



	ARENDS	KAULL	GRAHAM	FINDLEY
SEEBER	MORRIS	CIRCLE	WEBB	ROBERTSON
MILLER	DAWLEY	PECK	CATE	CARRIS

D. W. C. A. Second Cabinet



HOOTS ANDREWS BIBY MILLER LELAND BROOKOVER KNOTSMAN McCLELLAND MUSE

D. W. C. A. Octette



ABBOTT GRAMSE FINDLEY SPENCE WILLIAMS MEYER GILLES HARRISON

Freshman Commission



HAINES	DEWITT	BUTLER	BLAIR	AYERS	KNIGHT	MOYER	MARTIN
GRAMSE	SACHAU	TAYLOR	RUGH	WATSON	RICHARDS	WAUGH	HART
EDMUNDSON	MCSTAY	NOFFSINGER	SEWARD	SMITH	SMITH	SAYLER	SEEBER
HULL	HORNER	TROUP	JORNS	HENNEY	CAMPBELL	FULLENWEIDER	DAKIN RUSSELL



Pep Committee



MAGRATH	SIMPSON	CIRCLE	BOGUE	EVANS
HAWKINS	HINDS	KIMBLE	ROBERTSON	SEEKER
				EWALT

G. W. HINDS	Basket Ball Captain
LEO MAGRATH	Baseball Captain
JOE BOGUE	Football Captain
JACK EVANS	Track Captain
ELIZABETH CIRCLE	Y. W. C. A. President
BLY EWALT	Women's Athletic Association
ADA ROBERTSON	Senior Class President
MARCIA SEEKER	Junior Class President
S. A. SIMPSON	Sophomore Class President
ELLIS KIMBLE	Freshman Class President
FLOYD HAWKINS	Y. M. C. A. President

Student Council



HAWKINS	GRAHAM	ARENDS	HOFFHINES
GFELLER	WEBB	MCCOLLUM	RANDELS
			WILLIS

SENIORS

FLOYD HAWKINS
LOVERNE WEBB

MILDRED ARENDS
LESTER GFELLER

JUNIORS

GLEN HOFFHINES

IRENE GRAHAM

E. D. MCCOLLUM

SOPHOMORES

H. M. RANDELS

EVERETT WILLIS

FRESHMAN

L. J. BRYAN

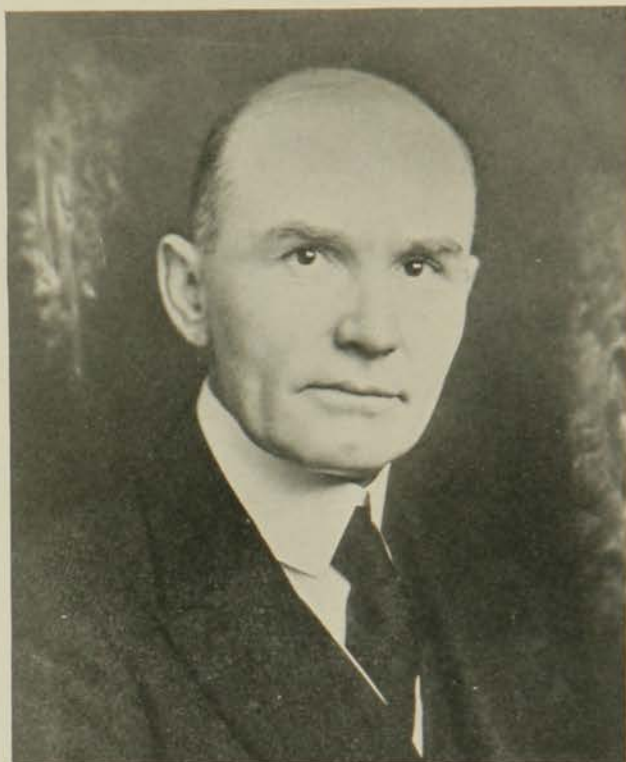

PRESIDENT W. M. JARDINE

President Jardine is more than an executive; he is a friend and advisor of every Aggie student. The Kansas Aggies pride themselves above all things on the democratic spirit of the student body. "Prexy" is the embodiment of Aggie democracy. There is not a student in college who would hesitate for a moment in asking advice on any situation he has to face. "Prexy" is never too busy to give you a hearing. He is not only behind every worthy college activity, but he takes an active part in boosting them in every way.

Division of General Science

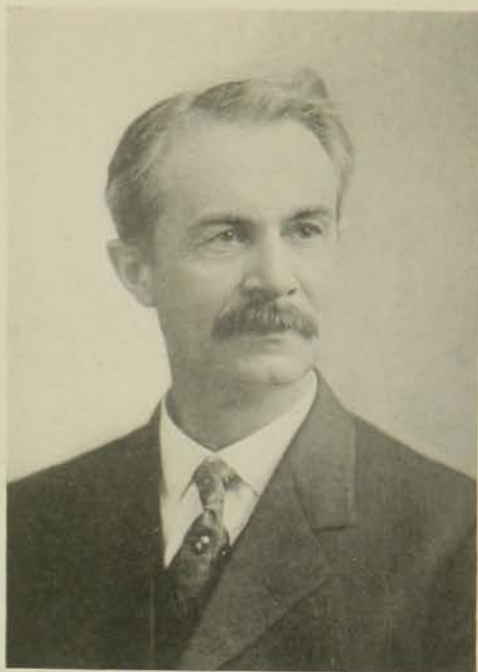

DEAN WILLARD

The Division of General Science includes general fundamental work in Languages, Mathematics, and the Physical and Biological sciences which are essential to the study of subjects more directly vocational in character. Courses which qualify one for the intelligent performance of one's duty as a citizen are also given in this division.

While thus giving the basic work for the special professional and vocational curricula administered in other divisions, this division is in charge of the following four-year courses leading to the bachelor's degree: General Science, Industrial Journalism, Industrial Chemistry, Agricultural Chemistry, Biological Chemistry, and Music. A three-year course in Applied Music is also offered and a two-year course in Public School Music. These courses lead to appropriate certificates.

In addition to these fundamental classes of subjects the division also handles the work in Military Science, Physical Education, Music, and Industrial Journalism. There are eighteen separate departments in the division and considerably more than one-half of all the teaching work of the college is done in these departments.

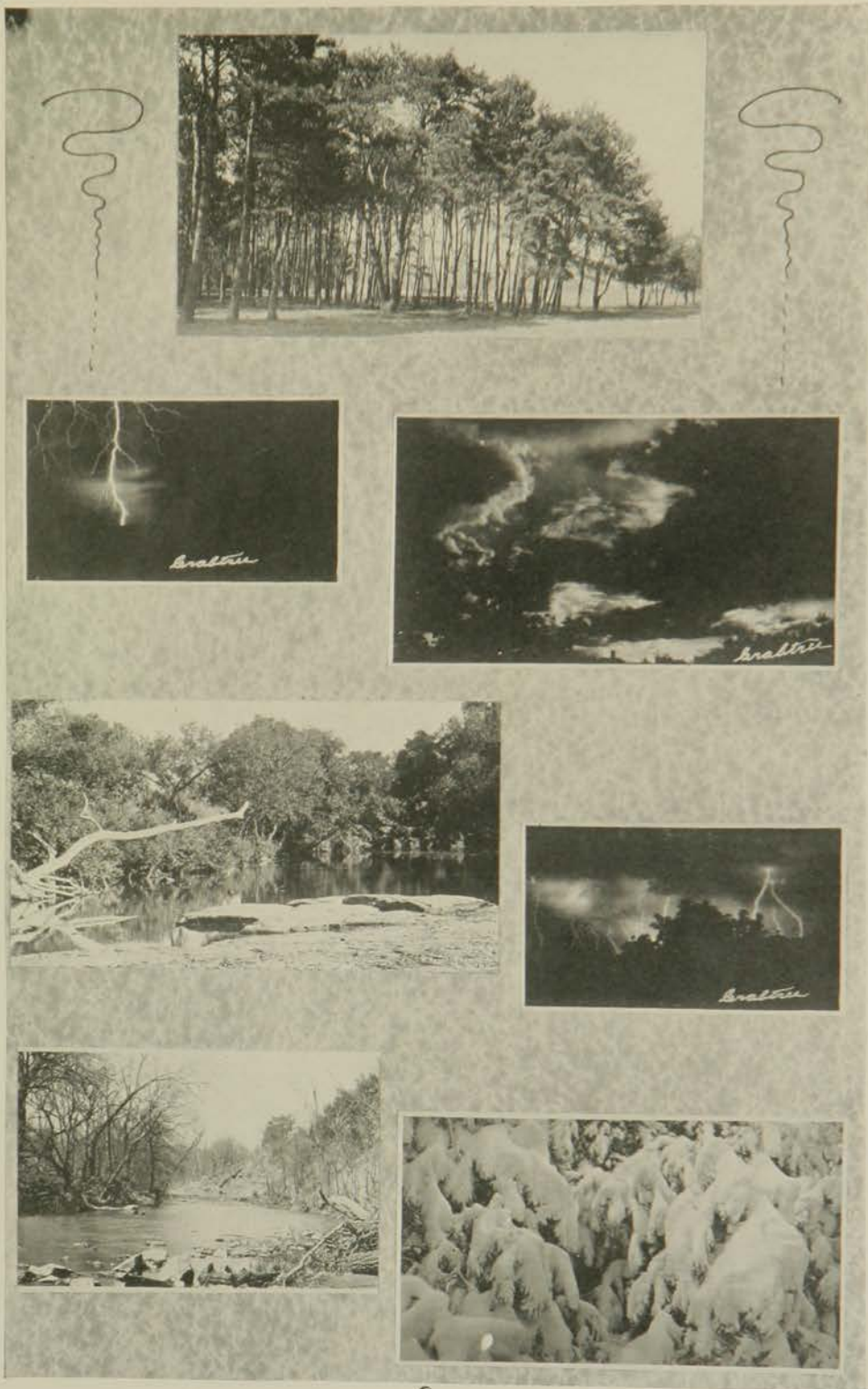

Division of Agriculture



DEAN FARRELL

The underlying purpose of the Division of Agriculture is to supply training and inspiration which will assist young men in becoming leaders in the various enterprises involved in the improvement of American country life. This requires the teaching of the principles—physical, biological, social, and economic—upon which successful agriculture is based, and the teaching of modern agricultural practice.

The training supplied to students in the Division of Agriculture is not like European trade-school training. It develops skill, but it also stimulates the development of character, initiative, broad vision, and sympathy. It is distinctly and consciously American.



Students examining wheat



View of the main highway



Fat lambs going to market



Drugs laboratory



Judging College Belgians



Poultry yards



Went to field in old orchard



Judging College Ayrshires



Judging Shorthorns



Butcher

Division of Engineering



DEAN A. A. POTTER

To meet the demand for engineers trained along scientific lines, the Kansas State Agricultural College offers courses of collegiate grade in Civil Engineering, Electrical Engineering, Architecture, Agricultural Engineering, Flour Mill Engineering and Mechanical Engineering.

The equipment in the laboratories, shops and designing rooms, used purely for the instruction of engineering students is valued at more than \$150,000. The erection of the addition to the Engineering Building, now under construction, will help to relieve the congested condition which now exists in the Engineering Division of K. S. A. C.

K. S. A. C. is being classed now by educators, engineers and manufacturers among the leading engineering schools of this country. Our courses of study are standard, our engineering equipment is well selected, and the members of our engineering faculty are well trained and are men of standing in their profession.



ENGINEERING FRESHMEN



ENGINEERS INSPECT A BRIDGE

Division of Home Economics



DEAN THOMPSON

From the inauguration of industrial training in sewing and cooking far back in the Anderson Administration, the women students in K. S. A. C. have enjoyed the privilege of instruction in subjects pertaining to work in the home. In 1898 the college organized a four-year course in home making. Since that historic venture, the division has developed through accumulation and evolution until it finds itself today housed in suitable buildings, furnished with modern equipment, administered by an earnest and efficient faculty, and supplying to its students information, inspiration, and working principles for life.

Scientific effort in behalf of the homes, the schools and the community, daily practice of hygiene, economy, and social service are the logical results to be expected from students going out from the Division of Home Economics. Many a spot in Kansas has felt the influence of the college through the women who have studied here. Education, arts and industries have been benefited by their leadership.

HOME ECONOMICS



From Applied Art Dept.



Foods Problems



Preparing to serve in the dietetics dining room



Catereria Kitchen



A Final Fitting-- Clothing



Dinner at the Practice House

Division of Veterinary



DEAN DYKSTRA

AT THE Kansas State Agricultural College every facility is offered for training young men as veterinarians. Its veterinary building, erected in 1907, is modern in every respect and contains well equipped laboratories and class rooms. Veterinary instruction is given by a corps of ten veterinary specialists who devote their time exclusively to college duties. Both the hospital clinic and the ambulatory clinic afford a large amount of material for student instruction. By these means students are thoroughly drilled in the practical handling of diseases of animals that the veterinarian is ordinarily called upon to handle in a country practice.

In order to meet his responsibility successfully, the prospective student in veterinary medicine must first have a sound basic education acquired in a high school or other institution of equal standing. The veterinary curriculum proper extends throughout a period of four years.



Dean of Women



DEAN VAN ZILE

The work of the Dean of Women is administrative, academic, and social. Her duties are to realize for the women students the highest possible intellectual, moral, social, and spiritual development to the end that they may become the best kind of women. The measure of her success is manifested in the character of the young women who go forth from the institution as graduates. The world has a right to expect of its women graduates the finest type of educated women. They must be splendid products—cultured, disciplined in mind, strong in physique, unselfish, honest, self-controlled, tolerant; they must have their standards well enough defined to make it easy for them to eliminate the unessentials and conserve the essentials in every phase of human life and endeavor. It is the aim of the Dean of Women to, as far as possible, realize these ideals for the women of the institution she serves. Her problems of living conditions, of health, of student employment, of intellectual life, of vocational guidance, of social life, of student discipline are but aspect of the fundamental purpose—to develop the finest type of college women.

Extension Division



DEAN UMBERGER

The State of Kansas is the campus of the Extension Division. With its eight busy departments, under the guidance of H. Umberger, Dean, it delves into practically every feature of agriculture in the state.

Farm and Home Institutes, general agriculture meetings, and work of specialists in horticulture; poultry production; dairying; rodent control; diseases of live stock, hog, sheep and beef cattle production; crops; soils, etc., are fostered by the department of the farmers' institute and extension schools.

As a result of the farm bureau organization, Kansas farmers are actively behind the programs of the Extension Division and the Agricultural College, and, for the first time in history, as advisors and co-operators in an organized way, are assisting the institution in promoting agricultural education in the state.

School of Agriculture



DEAN KENT

The School of Agriculture is the School of Opportunity for the Kansas boys and girls. It is the type of school which aims to prepare people for doing things in the world. For young men and women who do not expect to finish college and take up professional work, the courses in home making, farming and shop work, together with the cultural work offered, cannot be excelled. The young people who have taken work in the school have made good in every way. Those who entered military service made especially fine records.

The school was established in 1913. More than fifteen hundred boys and girls have been enrolled in it during that time.



HOLTON
Typical Educator



MISS MACHIR
Welcome Freshman Farewell Senior



DICKENS

ALL GOOD

PROFS



SCIENCE SHARKS
TWO IN THE SAME
HOUSE



ROGERS
Those Journalistic Eyes



SEARSON
"Shakespeare Forever"



DEAN
OF
ENTOMOLOGY



WIFEY ASKS "PAT." TO
BRING STEAK FOR
DINNER

Realistic Photo

ALL GOOD SCOUTS



KING of
Chemistry



Mike Emerson
Makes debaters, Orators
and Public Speakers



"MIKE"
Helped put the Wildcats
on the Map



"THROCK"
"Soils and Fertility" is his Cry



"H.W.D."
Father of "Sunflowers"
and "Lucy Wonder"



"DERBY"
of Library Note



"DURHAM"
Friend of all the Ags.....

*Franklin
Paton*



FITZ-OUR MILLER
ALL GOOD FRIENDS
of the
KANSAS AGGIES

CONRAD
CIVIL — ENG.

CALDERWOOD
OF
STEAM + GAS ENG.

CRAWFORD
King of Scribes

MISS HESS
MASTER OF 5 LANGUAGES

POTTER
THE ENGINEERS DEAN

PAUL'S

HAMILTON

"CAP"
PROF. OF CHUG-CHUGS

MACARTHUR

EMMA

ROYAL PURPLE



House Party



Hollister



Y
W



Miss Dean.



C
A



School of the Ozarks.



Jiggers.





KANSAS
GIRLS



PHOTOS *Studio Royal*
MANHATTAN

Miss
Gene Graham



PHOTOS
Studio Royal
MANHATTAN

Miss
Mildred Arends



PHOTOS
Studio Royal
MANHATTAN

Miss
Elizabeth Circle



PHOTOS Studio Royal
MANHATTAN

Miss
Ernestine Biby



Miss
Gladys Bushong

PHOTOS
Studio Royal
MANHATTAN



PHOTOS
Studio Royal
MANHATTAN



Miss
Marguerite Bonduant

The Pictures for the Popularity
Section of this Book were taken

BY

THE STUDIO ROYAL



STUDIO
HARRISON'S HALL
MANHATTAN, KANSAS

Photographers for 1920 Royal Purple

AGGIES POPULAR EST GIRLS



DID IRENE GET FIRST PLACE
IN THE POPULARITY CONTEST
YES IRENE GOT FIRST
PLACE IN THE POPUL
CONTEST
WHY DID IRENE
GET FIRST PLACE
IN THE POPULARITY
CONTEST
WHY SHE IS AN IOTA PSI



THIS IS MILDRED
WHY DOES MILDRED
STICK OUT HER
TONG
WHY MILDRED
ONLY GOT 2ND
PLACE AND
MILDRED THINK
SHE OUGHT TO
HAVE HAD FIRST
PLACE



I SEE ERN-IS-TEN
DO YOU SEE ERN-IS-TEN
ERN-IS-TEN IS A POPULAR
GIRL
IS NOT SHE THE PURTIEST
SHE GOT



FOURTH
PLACE
DO YOU SEE THESE
GIRLS YES I SEE
THESE GIRLS
THEY ARE POPULAR

DOES THIS GIRL LOOK
LIKE A POPULAR AGGIE
NO THIS GIRL LOOKS LIKE A
POL-I-TI-SHUN
YES THIS GIRL IS A POL-I-TI-SHUN

GIRLS TOO
THEY ARE NICE GIRL
BUT THEY LIKE TO FLIRT
THEIR MAMAS MAKE THEM
WEAR GLASSES SO THEY
CAN'T FLIRT

ORGANIZATIONS



ROYAL PURPLE

Literary
Societies

Alpha Beta

Motto—"Slowly but surely we progress."

Colors—Blue and Gold

MEMBERS

Seniors

EVA GWIN
WM. I. TURNER

WM. TURNBULL
J. O. BROWN

JESSE B. MYERS

Juniors

MERLE J. LUCAS
EVERETT B. KAIN

BERTHA GWIN
DOROTHY MOSELEY

GRACE L. TURNER

Sophomores

TRACY JOHNTZ
EMMETT KRAYBILL
MABEL WORSTER
WALLACE WEAVER
WM. LOBAUGH

ERNEST HODGSON
LAWRENCE BYERS
MILDRED RUST
RUTH CROWSON
W. O. McCARTY

PARKS PEDRICK

Freshmen

EVA PLATT
JAMES MORELAND
ALBERT WERTMAN
ANNA AMSTUTZ
MARION COOK
ARTHUR ANDERSON
DANIEL O. TURNER

ANNA BEST
ZOE WERTMAN
CLAIR DUNBAR
GEORGE RALEIGH
WM. STUESSI
PENN CHAMBERS
HELEN MARTIN

JESSIE NEWCOMB

Debaters

GRACE L. TURNER
DOROTHY MOSELEY
JESSE B. MYERS

J. O. BROWN
PARKS PEDRICK
MERLE J. LUCAS

Orator

J. O. BROWN

ROYAL PURPLE



WERTMAN	GWIN	BROWN	TURNER	TURNBULL	TURNER
MYERS	GWIN	LUCAS	MOSELEY	JOHNTZ	CROWSON
HODGMAN	LOBAUGH	WORSTER	KRAYBILL	AMSTUTZ	PEDRICK
DUNBAR	MORELAND	PLATT	TURNER	WERTMAN	
WEAVER	BEST	ANDERSON	COOK	MARTIN	CHAMBERS

Athenian

Motto—"We strive to conquer."

Colors—Purple and Old Gold.

MEMBERS

Seniors

NELSON BOYLE
A. N. BURDITT
F. H. COLLINS
V. S. CRIPPEN
HOBART FAIRMAN
W. W. FETROW
R. L. FOSTER

F. H. GULICK
R. R. HINDE
L. F. HOFFMAN
W. R. HORLACHER
C. E. HUTTO
D. S. MCHUGH
C. J. MEDLIN

J. R. MINGLE
M. P. SCHLAEGEL
W. D. SCULLY
K. D. THOMPSON
I. A. WHITE

Juniors

G. M. BROWN
S. D. CAPPER
A. B. COLLOM
O. L. CULLEN
H. M. DUPHORNE
RAY FERREE
C. E. GRAVES

H. J. HENNEY
R. D. HILLIARD
RAY KNOX
I. K. LANDON
H. E. MATHER
R. W. MCCALL
C. C. MCPHERSON

R. E. MEANS
C. J. NITCHER
T. G. STOREY
E. H. TEAGARDEN
R. B. WATSON
A. D. WEBER
R. F. WHITE

Sophomores

DALE ALLEN
J. W. BARGER
V. R. BLACKLEDGE
W. R. BRADLEY
H. G. BRYSON
F. R. COOPER
V. V. COOL
E. R. DOMONEY

A. J. ENGLUND
V. J. ENGLUND
M. A. GRAHEM
H. B. HEADRICK
C. H. HOWE
G. H. JAMES
R. C. KEYS
E. P. MAUK

R. H. NEWKIRK
H. R. PRIESTLY
G. R. SCHROLL
J. J. SERIGHT
F. A. SWANSON
E. R. SWEET
E. A. WATERS
H. L. WILKINS

Freshmen

H. L. COLLINS
H. K. CURRY

J. W. DUNLAP
G. R. GEORGE
D. V. WIEBE

C. F. GOODWIN
C. D. MEDLIN

Orator

M. A. GRAHEM

Debaters

J. W. BARGER
V. V. COOL
A. J. ENGLUND

M. A. GRAHEM
C. H. HOWE

C. J. MEDLIN
R. W. MCCALL
G. R. SCHROLL

ROYAL PURPLE

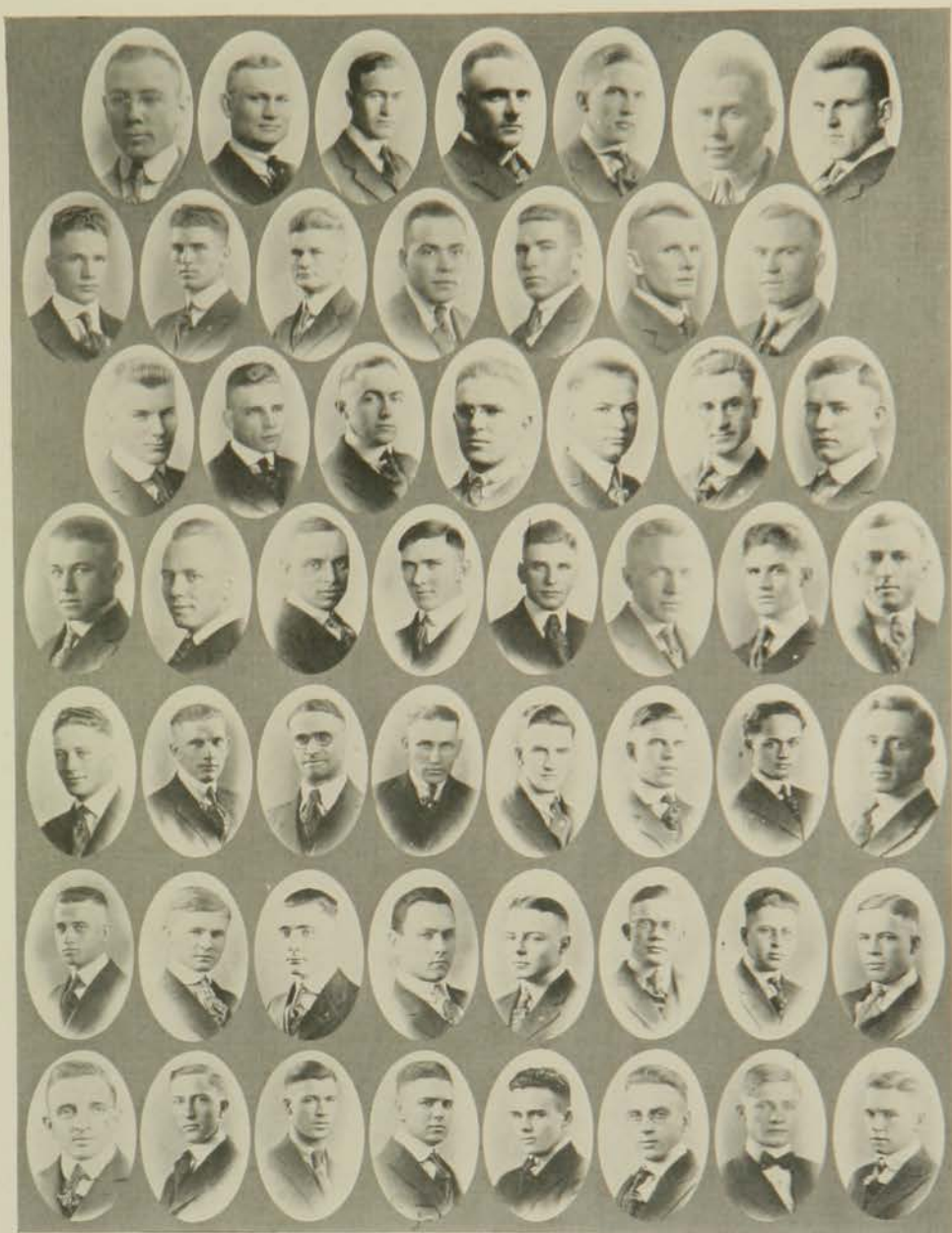

HOFFMAN	KNOX	BOYLE	BURDITT	COLLINS	FOSTER	GULICK
HORLACHER	HUTTO	MC HUGH	MEDLIN	SCHLAGEL	SCULLY	THOMPSON
HILLIARD	WHITE	CAPPER	CULLEN	DUPHORNE	FERREE	HENNEY
LANDON	MATHER	MCCALL	MCPHERSON	NITCHER	STOREY	WATSON
FAIRMAN	GEORGE	SCHROLL	SERIGHT	SWEET	COLLINS	DUNLAP
PRIESTLY	ENGLUND	GRAHAM	HEADRICK	HOWE	JAMES	NEWKIRK
WHITE	BARGER	BLACKLEDGE	BRADLEY	COOPER	DOMONEY	ENGLUND
						WATERS

Browning

Motto—"We'll keep our aim sublime."

Colors—Brown and Blue

MEMBERS

Seniors

MABEL BENTLEY
HETTIE CARRIS
VERA CATES
ALDA CONROW
MAY DAHNKE
VERLA DAHNKE

HELEN DAWLEY
LULU DEIST
MARGARET ETZOLD
GRACE GISH
LEAH MCINTYRE
MOLLIE MOSER

CLEO RODERICK
JEWEL SAPPENFIELD
BLANCHE SAPPENFIELD
LUCRETIA SCHOLER
CAROLINE SLOOP
EDITH WHEATLEY

Juniors

GLADYS ADDY
GLADYS BUSHONG
BESSIE COLE

MARY GILBERT
FLORENCE MATHER
CHARLOTTE RUSSELL

LEE WINTER
IDA CARR
CLARA BELLE HOWARD

Sophomores

BERTHA BURK
HELEN COOPER
ESTHER CURTIS

ELLA FRANZ
ELSIE FULTON
GERTRUDE FLOWERS

GLADYS HARTLEY
LUELLA SHERMAN

Freshmen

RAMONA ABRAMS
BERTHA BUTLER
JESSIE CAMPBELL
MARIETTA CROWLEY
ADA FULLINWIDER

ELFRIEDA HEMKER
MILDRED PENCE
MARGARET HAWBAKER
FLORENCE HENNEY
LAURA LOOMIS

LELLA NEWKIRK
HAZEL NEWKIRK
RUBY RICKLEFS
ADAH SONGER
HELEN SHELLHAAS

Debaters

GLADYS ADDY
MABEL BENTLEY
LUCRETIA SCHOLER
LUELLA SHERMAN

JEWEL SAPPENFIELD
BLANCHE SAPPENFIELD
CAROLINE SLOOP
FLORENCE MATHER

EDITH WHEATLEY

Orator

BLANCHE SAPPENFIELD

ROYAL PURPLE

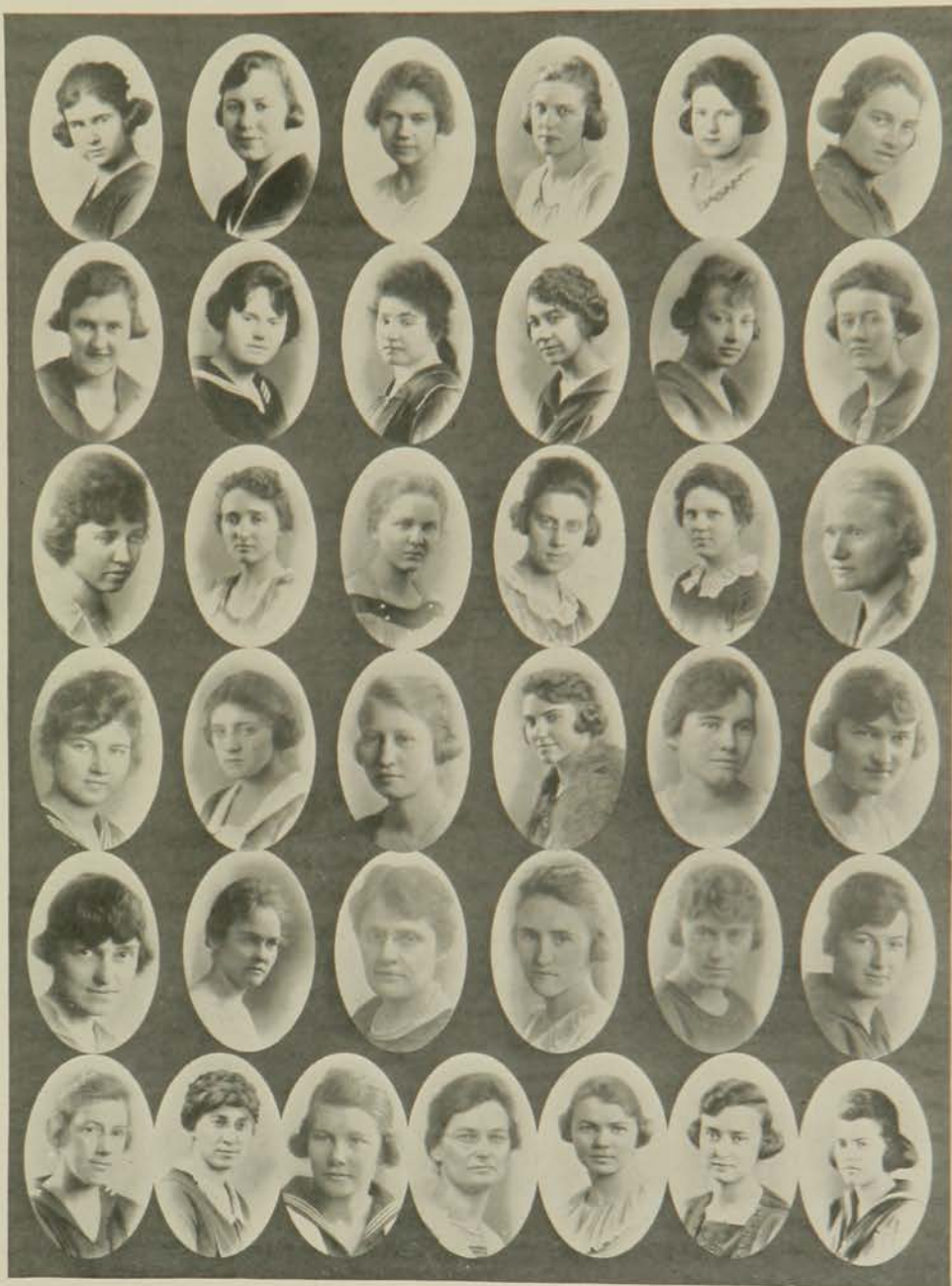

RICKLEFS	LOOMIS	PENCE	HEMKER	CROWLEY	BUTLER
ABRAMS	SHERMAN	HARTLEY	FLOWERS	FRANZ	COOPER
CARR	HOWARD	WINTER	RUSSELL	MATHER	GILBERT
COLE	BUSHONG	WHEATLEY	SLOOP	SCHOLER	SAPPENFIELD
SAPPENFIELD	RODERICK	MOSER	GISH	DEIST	DAWLEY
CONROW	CATES	CARRIS	BENTLEY	SHELLHAAS	HENNEY
				FULLINWIDER	

Eurodelphian

Motto—"While we live, let us live"

Colors—Brown and Gold

MEMBERS

Seniors

GENEVRA ADAMS
BERTHA BILTZ
ERNESTINE BIBY
BESS BURKDOLL
GLADYS GANSHIRD
FAYE WILLIAMS

DORA GROGGER
MARIE GEHR
HELEN JOHNSON
ELIZABETH KIRKPATRICK
BESSIE LYMAN
ALMA WILKINS

CAROLYN LEAR
GLADYS LOVE
IRENE MILLER
ADA ROBERTSON
LOVERNE WEBB
EDNA WILKINS

Juniors

CHARLOTTE AYERS
CHRISTINE COOL
MARIAN CLARKE
JESSIE EVANS
GLADYS FLIPPO
CONIE FOOTE

MABEL GINTER
PEARL HOOTS
MARIANNE MUSE
ALICE MUSTARD
FAYE POWELL
GLADYS RITTS

RUTH RATHBONE
MARCIA SEEBER
HELEN SLOAN
ELITHE KAULL
ELIZABETH WINTER

Sophomores

LILLIAN AYERS
VELMA CONNOR
ELIZABETH DICKENS
MAY HUNTER

AGNES JONES
CAROL KNOSTMAN
EVA LELAND
GEORGIA CRIHFIELD
GERTRUDE RAMSEY

RUTH PECK
MILDRED THORNBURG
VERA LEE
DORIS MELL

Freshmen

AGNES AYERS
CATHERINE COREY
LUCILE GRAMSE
VERA HEDGES
NELLIE JORNS
MARIE KENT
AMY LEMERT

MARIAN KIRKPATRICK
IRENE MAUGHLIN
MARGARET MASON
ESTHER McSTAY
NANCY NELSON
MARGARET SCHRADER
FLORENCE STEBBINS
CATHERINE FOX

RUBY NORTHRUP
OPAL SEEBER
ADA TIDD
MERYL THORNBURG
MABEL VINCENT
RUTH WHEARTY

Debater

CHRISTINE COOL

Orator

ERNESTINE BIBY

ROYAL PURPLE



LEE MCSTAY SEEGER THORNBURG STEBBINS NELSON MASON LEMERT
 KENT GRAMSE COREY AYERS RAMSEY THORNBURG PECK CRIHFIELD TIDD
 LELAND KNOTSMAN JONES HUNTER DICKENS CONNER AYERS WINTER KAULL
 SLOAN SEEGER RATHBONE RITTS MUSTARD MUSE HOOTS GINTER FOOTE
 FLIPPO EVANS CLARKE COOL AYERS WILKINS WEBB MILLER LOVE
 LEAR WILKIN LYMAN KIRKPATRICK JOHNSON GEHR GROGGER WILLIAMS
 GANSHIRD BURKDOLL JORNS ADAMS BILTZ MELL POWELL FOX SCHRADER

Franklin

Motto—"Life without literature is death" Colors—Red and White

MEMBERS

Seniors

GLEN ALLEN
RAYMOND CAMPBELL
MYRTLE CAREY
BERTHA DANHEIM
HAZEL DYER

MARY HILL
CARL HOWARD
ARTHUR MYERS
EDITH MUIR
BENJ. PETRIE

AMANDA ROSENQUIST
VELDA STEWART
EVERETT BILLINGS

Juniors

PAUL BARBER
THOMAS BAUMGARTNER
ROBERT COPPLE
MARGARET DUBBS
LINN EBERWEIN

DALTON HOOTON
CHESTER HERRICK
ROBERT LUSH
FRANZ MAAS
GERDA OLSON

MABEL SWANSON
JOE THACKREY
CORINNE THEILE
FLOYD WORK

Sophomores

GLEN CASE
EARLE BURKE

FRANCES HAEGAPT
EUGENE HUFF

PAUL ROOTE
SIDNEY WALTON

Freshmen

GLADYS ALLEN
GLEN BAILEY
HAZEL BURDETTE
HAZEL BILLINGS
WALLACE CLAPP

DUELLA MALL
MARGARET NETTLETON
LEONA REED
LOUISE REED
SHIRLEY ROGERS

JOHN ROSE
ELEANOR THACKREY
PAUL VOHS
RUTH WELTON

Debater

ROBERT LUSH

Orator

CARL HOWARD

ROYAL PURPLE



HERRICK	MYERS	HOWARD	HILL	DYER	DUBBS
COPPLE	EBERWEIN	ROSENQUIST	STEWART	BILLINGS	BARBER
THIELE	SWANSON	OLSON	MAAS	LUSH	BURK
BAILEY	VOHS	BILLINGS	ROOTE	HUFF	CASE
DANHEIM	PETRIE	MUIR	CAREY	CAMPBELL	NETTLETON
					ALLEN
					WELTON

Hamilton

Motto—"Truth conquers all things"

Colors—Red and White

MEMBERS

Seniors

H. D. BARNES
SIVERT ERIKSEN
W. E. FORNEY
J. F. GRADY
H. B. HICKMAN

FLOYD HAWKINS
S. R. JOHNSON
H. F. LAUBERT
L. A. MAGRATH
H. H. NELSON

C. F. SWINGLE
D. C. THAYER
A. W. WILCOX
T. F. YOST
N. J. ANDERSON

Juniors

R. A. AXTELL
H. W. BATCHELOR
R. S. CIRCLE
A. C. DEPUY
H. D. GARVER
OSCAR STEANSON
O. D. GARDNER

E. E. GILBERT
O. D. HOWELLS
E. J. JELDEN
W. A. KARLOWSKI
E. S. LYONS
C. F. MERSHON
P. C. MANGLESDORF

H. W. McCLELLAND
H. C. OLSON
C. B. QUIGLEY
H. K. SHIDELER
H. I. RICHARDS
J. E. WILLIAMS

Sophomores

B. B. BAYLES
M. J. BRUELL
V. A. CHASE
G. E. FINDLEY
K. C. FRANK
G. F. GATES

G. H. BUSH
S. J. GILBERT
W. R. HARDER
F. J. HENNES
H. E. HOWARD
W. H. KOENIG

R. H. MORAN
K. S. QUISENBERRY
C. B. ROBERTS
V. E. WHAN
J. W. ZIEGLER

Freshmen

R. A. BALDWIN
ELLIS KIMBLE
J. W. FARMER
F. A. GARDNER

L. F. HALL
W. C. KERR
D. C. LOGAN
O. M. SPIVEY

F. A. STEWART
J. F. TESSENDORF
MAX WADDELL

Debaters

OSCAR STEANSON

H. H. NELSON
FLOYD HAWKINS

S. J. GILBERT

Orator

FLOYD HAWKINS

ROYAL PURPLE

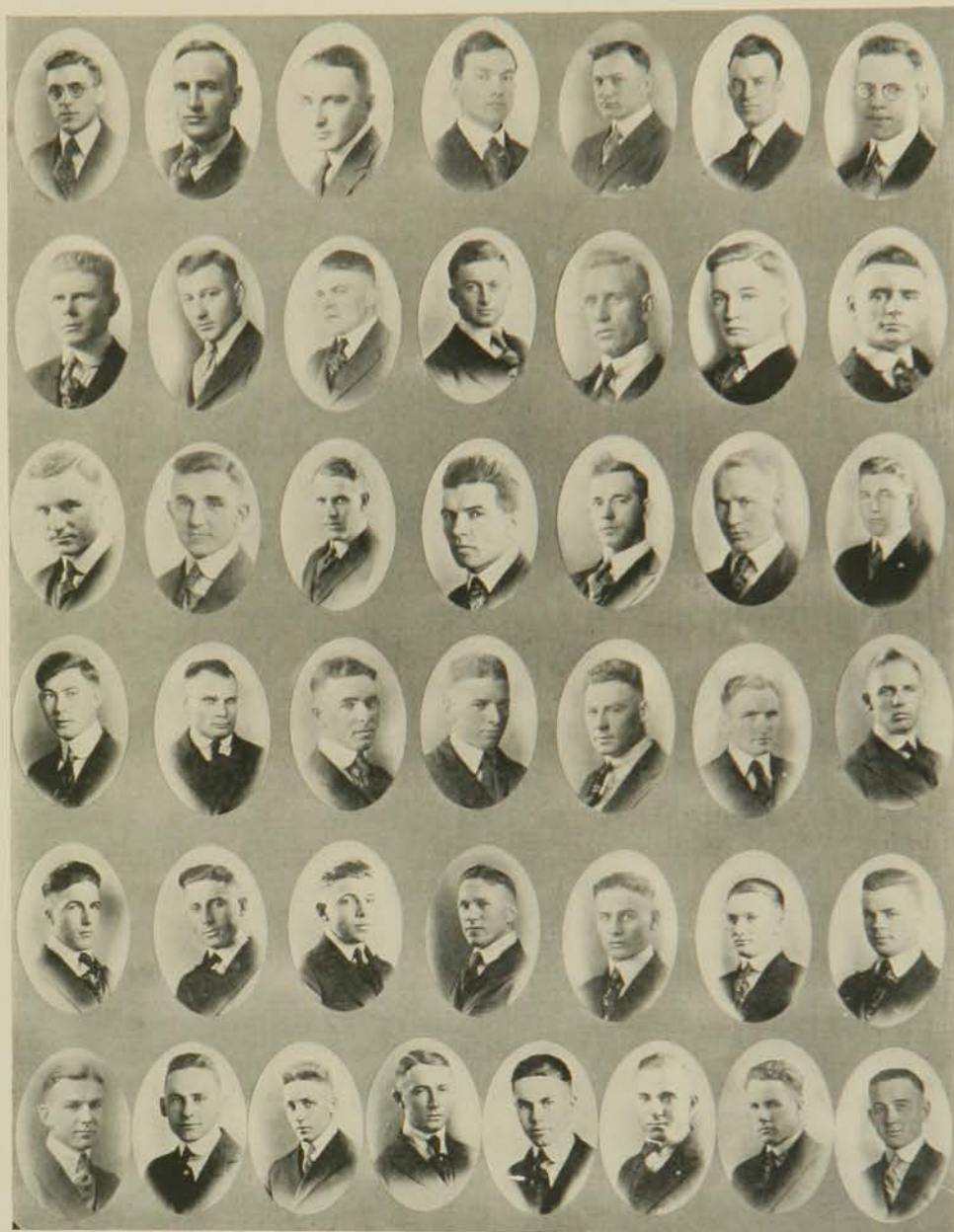

FORNEY	GRADY	HICKMAN	HAWKINS	JOHNSON	MAGRATH	LAUBERT
NELSON	WILCOX	SWINGLE	THAYER	YOST	ANDERSON	ANDERSON
AXTELL	GARVER	HOWELLS	GARDNER	STEANSON	GILBERT	JELDEN
KARLOWSKI	LYONS	MERSON	MANGELSDORF	QUIGLEY	SHIDELER	WILLIAMS
BAYLES	BRULL	FINDLEY	FRANK	GATES	BUSH	KOENIG
HENNES	HARDER	GILBERT	MORAN	FARMER	WHAN	KIMBLE
						WADDELL

Ionian

Motto—"Diamond cut diamond"

Colors—Silver and Gold

MEMBERS

Seniors

DORA CATE
ELIZABETH CIRCLE
INA FINDLEY
ABBIE FURNEAUX
MARIE HAMMERLY
MARIE THOMAS

RUTH HARDING
MYRTEL JOHNSON
LUCILE LOGAN
ANNE LORIMER
ADDA MIDDLETON

ELOISE MORRISON
ANNA NEAL
MARJORIE SIMPSON
ELLA BELLE STINSON
GRACE K. SMITH
LEONA TEICHGRAEBER

Juniors

DORIS CRANDALL
HELEN COLBURN
BLY EWALT
RUTH GILLES
IRENE GRAHAM

RUTH HARRISON
NELLE HOARD
MAUDE LAHR
IONE LEITH
LUELLE MORRIS

MARGUERITE HAMMERLY
ETHEL ROOP
URSULA SENN
SARA WEIDE
FRANCES WHITMIRE

Sophomores

ROSE BLACKWELDER
MARIAN BROOKOVER
LESLIE BURGER
RUTH CUNNINGHAM
HESTER HACKNEY
MIRIAM HARLING
IRENE HOFFHINES

KATHLEEN KNITTLE
OLIVETTE MITSCH
VERA MCCLELLAND
ORPHA MAUST
ELSIE PUCKEY
HELEN THAYER
EVA TRAVIS

LOUISE MANGLESDORF
RUTH TURNER
ROWENA THORNBURG
GRACE M. VINCENT
ESTHER WAUGH
ELLA WEBB

Freshmen

OSCEOLA BURR
HELEN BLAIR
ERMA CROPPER

ALICE DEWITT
EDITH HAINES
FAITH HULL

LOUISA MOYER
ELEANOR WATSON
LAVINA WAUGH

Debaters

DORA CATE
ELIZABETH CIRCLE
ELLA STINSON

IRENE GRAHAM
BLY EWALT
MARIE HAMMERLY

Orator

DORA CATE

ROYAL PURPLE

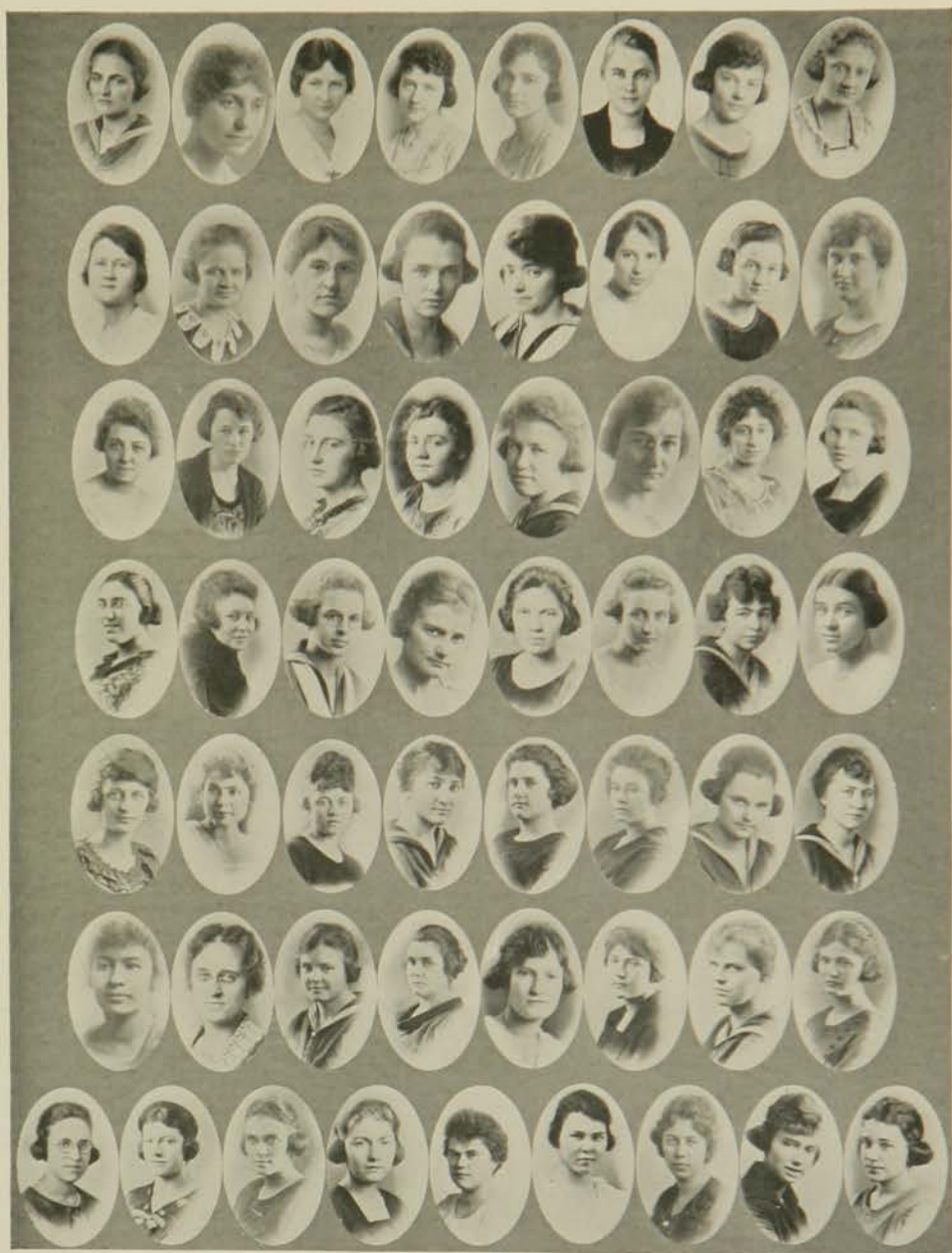

LORIMER HAMMERLY FURNEAUX CATE FINDLEY CIRCLE CRANDALL HAINES
 JOHNSON MORRISON MIDDLETON NEAL SIMPSON STINSON SMITH LAHR
 COLBURN TEICHGRAEBER EWALT GILLIS GRAHAM HARRISON WAUGH WATSON
 MITSCH BLACKWELDER WHITMIRE WEIDE SENN ROOP MORRIS LEITH
 LOGAN BURR HOFFHINES HARLING HACKNEY CUNNINGHAM BURGER BROOKOVER
 THOMAS HARDING MOYER DEWITT BLAIR BABB WAUGH THORNBURG
 TRAVIS MANGELSDORF TURNER THAYER PUCKEY MAUSTA MCCLELLAND HULL KNITTLE

Webster

Colors—Green and White

Motto—"Labor conquers all"

Seniors

H. N. BAKER
S. E. CROYLE
E. W. FROST

J. H. MOYER
J. L. MULLEN
C. A. NEWELL
R. F. FRANKLIN

R. D. NICHOLS
A. C. RAMSEY
H. C. WOOD

Juniors

B. A. BARNES
E. L. BEBB
ROY BREESE
HUBERT COUNCIL
CARL M. CONRAD
ROY F. ECKART
D. M. FULLINGTON
G. A. GINGRICH
ERNEST LAHR
CHARLES MORRIS
ROBERT OSBORNE
ROBERT SEARS

A. B. SCHMIDT
C. A. THRESHER
P. B. WINCHEL
J. E. BEYER
CHESTER BRADSHAW
J. D. CUNNINGHAM
ROY E. CLEGG
H. C. ELDER
E. L. FELLINGHAM
ASA FORD
CLINTON GUY
P. J. HERSHEY

K. O. HOUSER
G. F. JAMES
IRA W. LEWIS
EARL MEANS
PAUL M. MCKOWN
J. M. RAGLE
WALTER ROLFE
O. J. SHIELDS
W. W. TREGO
L. F. WHEARTY
E. W. WINKLER

Freshmen

T. L. BAYER
CLARENCE BAYER
H. G. BAKER
C. M. BAUGHMAN
FRED BAYER
CLARENCE CROSS
RUSSEL CUMMINGS
VERNON ELSWORTH
M. R. GETTY

H. E. HARTMAN
ERNEST HARTMAN
J. J. HENDRIX
J. W. HONEYWELL
HENRY KARNS
LESTER MEANS
KEITH MILLER
EUGENE NELSON
L. M. PERKINS
LUTHER WILLIAMS

RALPH PETERS
M. E. RAMSEY
R. J. ROGERS
W. W. STOTTS
R. M. SALEE
ERWIN SCOTT
J. M. SAHLBERG
FLOYD TUCKER
CARL WEISS

Debaters

A. C. RAMSEY
CLINTON GUY

J. H. MOYER
WALTER ROLFE

O. J. SHIELDS
L. F. WHEARTY

Orator

ERNEST HARTMAN

ROYAL PURPLE

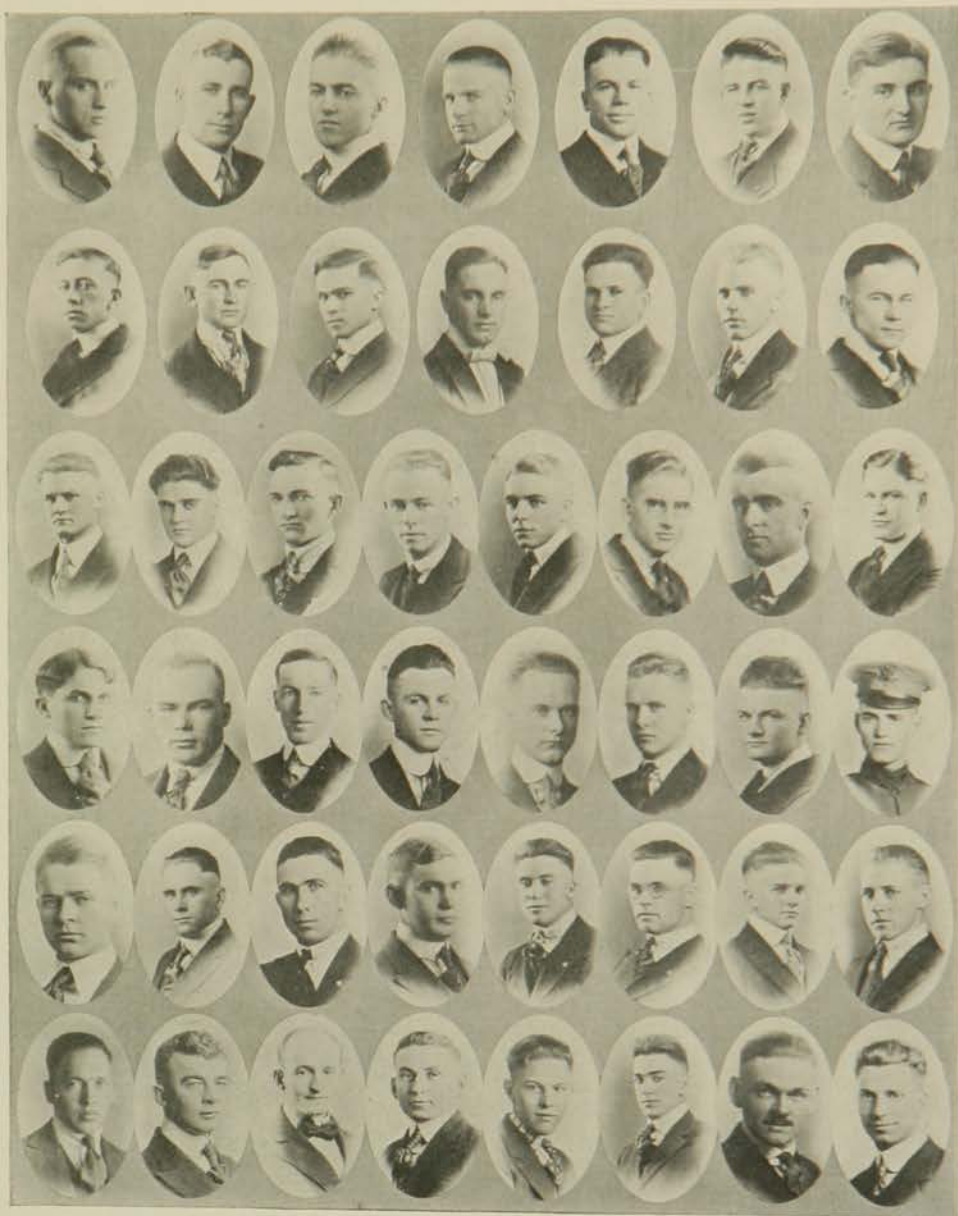

BRESE	BEBB	FROST	BAVER	BOYER	GETTY	CONRAD
BAKER	CUNNINGHAM	CLEGG	CUMMINGS	ECKART	FORD	FRANKLIN
HARTMAN	HERSHEY	HOUSER	LAHR	MEANS	MEANS	MOYER
MULLEN	NEWELL	NICHOLS	PERKINS	RAMSEY	RAMSEY	ROLFE
SCHMIDT	SHIELDS	TREGO	THRESHER	TUCKER	WHEARTY	WILLIAMS
WOOD	WINKLER	GUY	COUNSELL	BEYER	BAUGHMAN	BAKER
						HARTMAN



AL
B



ATHENIAN



Look out there,
Box



Editor and wife on a spree



Ray²



The old folks





ROYAL PURPLE



ROYAL PURPLE



One Too Many.



Yost.



Two of a kind



Batch.



"Shorty."



The Best of Army Life.



Quisenberry



Upper Stories



Egg Roast



Don.



Oscar.



Paul.



"Mike and Everything"



The Priv and Officers



In The Sergeant's Young Man's Fancy.





Then the tunnel

IONIAN

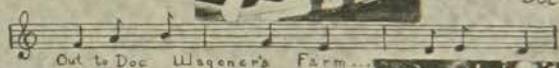



WEBS



Sororities



Alpha Delta Pi

Alpha Eta Chapter

Installed October 30, 1915

Flower—Violet

Colors—Blue and White

Seniors

FRANCES LOVETT
MILDRED ARENDS
ALEPH CHRISTMAN
ELITHE KAULL

VELMA MESERVE
JOSEPHINE SULLIVAN
HELEN LAWRENCE
DORIS CRANDALL

Juniors

JAMIE CAMERON
LILLIAN STEWART
RUTH GARVIN
EVELYN GLENN
RUTH LAMBERTSON

BERNICE SPENCE
CLEMENTINE PADDLEFORD
GLADYS BUSHONG
MADGE KASTEN
LULA MAE ZELLER

Sophomores

DALE BACHMAN

ELIZABETH BROWN
NINA BURGESS

Freshmen

MARGARET ANSDELL
LUCILLE GRAMSE
ELEANOR BROWN
LAURA EAGLESTON
MARY BARCAFER

JEANETTE SLEEPER
SUSIE SCOTT
NELL DICKMAN
GRACE SACHAU
ELSIE DENNISTON

NEOSHO FREDENBURG

Alpha Delta Pi



BACHMAN	SPENCE	GLENN	PADDLEFORD	BUSHONG	ZELLER
SCOTT	SLEEPER	BARCAFER	GRAMSE	EAGLESTON	BROWN
CAMERON	STEWART	CRANDALL	KASTEN	DENNISTON	SACHAU
LOVETT	ARENDS	MESERVE	CHRISTMAN	KAULL	SULLIVAN
					LAWRENCE



Chi Omega

Kappa Alpha Chapter

Installed September, 1915

Flower—White Carnation

Colors—Cardinal and Straw

Seniors

RUBY CROCKER

ALICE RICE

Juniors

ELSA ANN BROWN

ARDIS ATKINS

Sophomores

FLO BROWN

ARRIA NEAL

MARTRIE RONE

MARGUERITE BONDURANT

ALICE MITCHELL

ENOLA MILLER

GLADYS PETERSON

Freshmen

RUTH ROBISON

FRANCES JOHNSTON

IRENE SHOEMAKER

HAZEL STEWART

Pledges

MAURINE ASPEY

LOLA BRANDT

SALLIE TOLER

LOIS EDMUNDSON

MILDRED CHAMPION

Chi Omega



MITCHELL	BROWN	ATKINS	BROWN	CROCKER
MILLER	ROBISON	NEAL	BONDURANT	RONE
EDMUNDSON	JOHNSTON	BRANDT	ASPEY	SHOEMAKER
CHAMPION	TOLER	STEWART	RICE	PETERSON



Delta Delta Delta

Theta Iota Chapter

Installed June 5, 1915

Flower—Pansy

Colors—Silver, Gold and Blue

MEMBERS

Seniors

ELIZABETH GLENN

FAYE YOUNG

Juniors

GERTRUDE CONROY

MILDRED STERLING

RUTH WILLIS

HELEN NEIMAN

EFFIE HENDRICKS

Sophomores

ROWENA TURNER

JUANITA WIEST

ALMA BAUERSFELD

ELIZABETH HEATH

MARJORIE FISHER

GLADYS SCOTT

BURDETTE TEGMEIER

LOUISE MEECKE

Freshmen

FLORENCE HAACK

DORIS BACHELOR

MARGARET DOWELL

DOROTHY MEBUS

FRANCIS TEYLOR

ESTHER FOLSOM

GLADYS TAYLOR

Sorores in Facultate

MISS DENNY

In Urbe

MRS. A. PATTERSON

MISS GEORGIA BALDWIN

MRS. GEO. FIELDING

MISS GRACE RATLIF

Delta Delta Delta



NEIMAN
FOLSOM
DOWELL

BAUERSFELD
TAYLOR
BACHELOR

FISHER
YOUNG
SCOTT

MEECKE
CONROY
TEGMIER

MEBUS
WILLIS
HEATH

TAYLOR
HENDRICKS
HAACK



Delta Zeta

Lambda Chapter

Installed May 20, 1915

Flower—Killarney Rose

Colors—Rose and Nile Green

MEMBERS

Seniors

CAROLYN LEAR
LOIS LITCHFIELD

ADA ROBERTSON
EDITH WAKEFIELD
LEAH MCINTYRE

Juniors

BARBARA MURRAY
MARIAN CLARK

GERTRUDE RAMSEY
ETHEL ROOP
GARNET GROVER

Sophomores

NETTA DUBBS

MADGE LOCKE
HAZEL WILSON

Freshmen

ELSA MCGRAW
GERALDINE NOFFSINGER
BERTHA DUBBS
EVELYN COLWELL
MARJORIE BABB
ILA KNIGHT

MADGE PRICE
RENNA ROSENTHALL
THELMA SMITH
VERNA SMITH
ELLA WILSON
MARTHA HOLL

Special

GRACE BAKER

NELLE BAKER

Sorores in Urbe

IZIL POLSON
OPHA BABB
MRS. ELWOOD JORDAN

LEONA HOAG
RUTH HUTCHINGS
KATE SUMNERS

Delta Zeta



NOFFSINGER	CLARKE	BAKER	BAKER	MCINTYRE	ROOP
KNIGHT	SMITH	HOLL	ROBERTSON	WILSON	RAMSEY
PRICE	SMITH	COLWELL	BABB	ROSENTHALL	WAKEFIELD
GROVER	MCGRAW	WILSON	LOCKE	DUBBS	LEAR
					DUBBS

Iota Psi

Installed 1919

Flower—Fresia

Colors—Blue and Maize

Seniors

ANNE M. LORIMER
ADDA MIDDLETON

ELLA BELLE STINSON
MARIE L. THOMAS

Juniors

IRENE F. GRAHAM

LUELLA L. MORRIS
F. PEARL HOOTS

Sophomores

MARIAN E. BROOKOVER
MARIAN CHANDLER
KATHLEEN KNITTLE
ORPHA MAUST

H. VERA McCLELLAND
KATHARINE McQUILLEN
ELSIE PUCKEY
ESTHER WAUGH

Freshmen

DORA D. DAKIN

LUNA N. DANIELS
MARIE C. KENT

Pledges

MAURINE E. AMES
HELANE E. BENTLEY

CAROL KNOSTMAN
EDITH P. MILLER

Sorores in Facultate

MISS VERA MCCOY

Iota Psi



BENTLEY	KNOSTMAN	STINSON	MILLER	McCLELLAND	
MAUST	CHANDLER	BROOKOVER	MCQUILLEN	WAUGH	
HOOTS	GRAHAM	MORRIS	THOMAS	MIDDLETON	AMES
LORIMER	DAKIN	PUCKEY	KENT	DANIELS	KNITLE



Kappa Kappa Gamma

Delta Alpha Chapter

Installed 1916

Flower—Fleur de Lis

Colors—Light and Dark Blue

MEMBERS

Seniors

PHYLLIS BURT

RUTH GOODRUM

LEONA TEICHGRAEBER

Juniors

ISABEL HAMILTON

MARY CRUZEN

GRACE MERILLAT

VINNIE DRAKE

GRACE HIBARGER

NORINE WEDDLE

FLORENCE REINER

MARVEL MERILLAT

FLORENCE SWENSON

Sophomore

GLADYS GRAYBILL

Freshmen

GRETCHEN RUGH

MARIE SELLERS

SUSIE KYLE

MARGARET ROCHFORD

JAYNE LAMB

LORNA TROUP

MAUDE STEWART

RUTH RINEHART

WILMA EATON

Specials

MARGARET ARMANTROUT

ALFREDA HONEYWELL

Kappa Kappa Gamma



SWENSON HONEYWELL LAMB RUGH KYLE ROCHFORD HAMILTON
 BURT ARMANTROUT EATON RINEHART TROUP WEDDLE DRAKE SELLERS
 GOODRUM TEICHGRAEBER GRAYBILL HIBARGER REINER MERILLAT CRUZEN STEWART



Pi Beta Phi

Kansas Beta Chapter

Installed May, 1915

Flower—Wine Carnation

Colors—Wine and Silver Blue

MEMBERS

Seniors

ERNESTINE BIBY
HELEN BLANK
LOUISE DAWSON

MARIE HAYNES
KATHRYN KINMAN
MABEL TROUTFETTER

Juniors

ESTHER ANDREWS
HORTENSE CATON

MARGUERITE MILLER
VELVA RADER

JUDITH CRAIG

Sophomores

THELMA DOBSON
MAURINE McLACHLIN

MAE SIEFKIN
HELEN THAYER

CORINNE RICHARDS

Freshmen

ELEANOR BALL
RUTH BRIGGS
JULIA JOHNSON
FAITH MARTIN

LILLIAN O'BRIEN
RUTH RANNELLS
EDITH RUSSEL
LUCILLE SMITH

Post-Graduate

HELEN RANNELLS

Πi Beta Πhi



ANDREWS	RICHARDS	SIEFKIN	THAYER	BALL	BRIGGS
HAYNES	CRAIG	MARTIN	O'BRIEN	RANNELLS	SMITH
BLANK	RANNELLS	DAWSON	KINMAN	DOBSON	TROUTFETTER
MILLER	RADER	CATON	BIBY	McLACHLIN	RUSSEL





Eternal Triangle



Freshmen Row



Played One

X
Ω



Family Group



Buddies



Just Chi O's



"Toothpicks"





The Warbling Trio

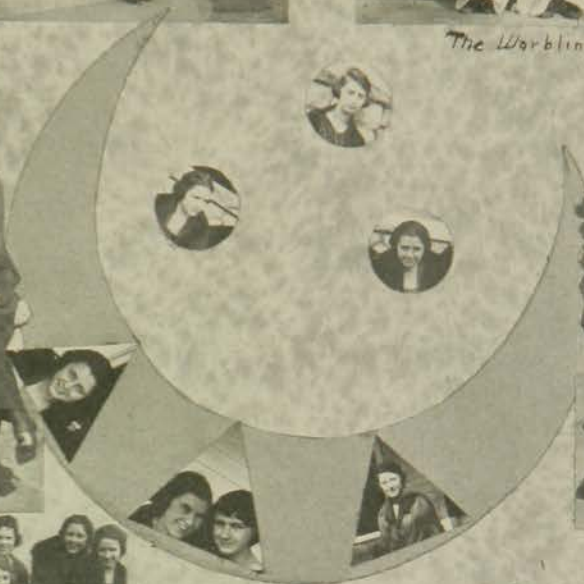

Fava







K

K

Г



Women's Pan-Hellenic Council



PADDLEFORD
WEDDLE

BIBY
ARMANTROUT

YOUNG
SULLIVAN

DAWSON
LOCKE

CONROY
RICE

BONDURANT
ROBERTSON

Delta Delta Delta

FAYE YOUNG
GERTRUDE CONROY

Chi Omega

MARGUERITE BONDURANT
ALICE RICE

Alpha Delta Pi

JOSEPHINE SULLIVAN
CLEMENTINE PADDLEFORD

Pi Beta Phi

ERNESTINE BIBY
LOUISE DAWSON

Kappa Kappa Gamma

MARGARET ARMANTROUT
NORINE WEDDLE

Delta Zeta

ADA ROBERTSON
MADELINE LOCKE

Freshman Girls' Pan-Hellenic



SLEEPER
DUBBS

SACHAU
SIEFKIN

ROBISON
NOFFSINGER

BRANDT
SMITH

TAYLOR
TROUP

MEECKE
SWENSON

The Freshman Girls' Pan Hellenic Council was organized for the purpose of promoting good fellowship as well as co-operating with the Senior Pan-Hellenic in matters of fraternity interest.

Pi Beta Phi

MAE SIEFKIN
LUCILE SMITH

Delta Delta Delta

LOUISE MEECKE
GLADYS TAYLOR

Delta Zeta

ELLA WILSON
GERALDINE NOFFSINGER

Chi Omega

LOLA BRANDT
RUTH ROBISON

Kappa Kappa Gamma

LORNA TROUP
FLORENCE SWENSON

Alpha Delta Pi

GRACE SACHAU
JEANETTE SLEEPER

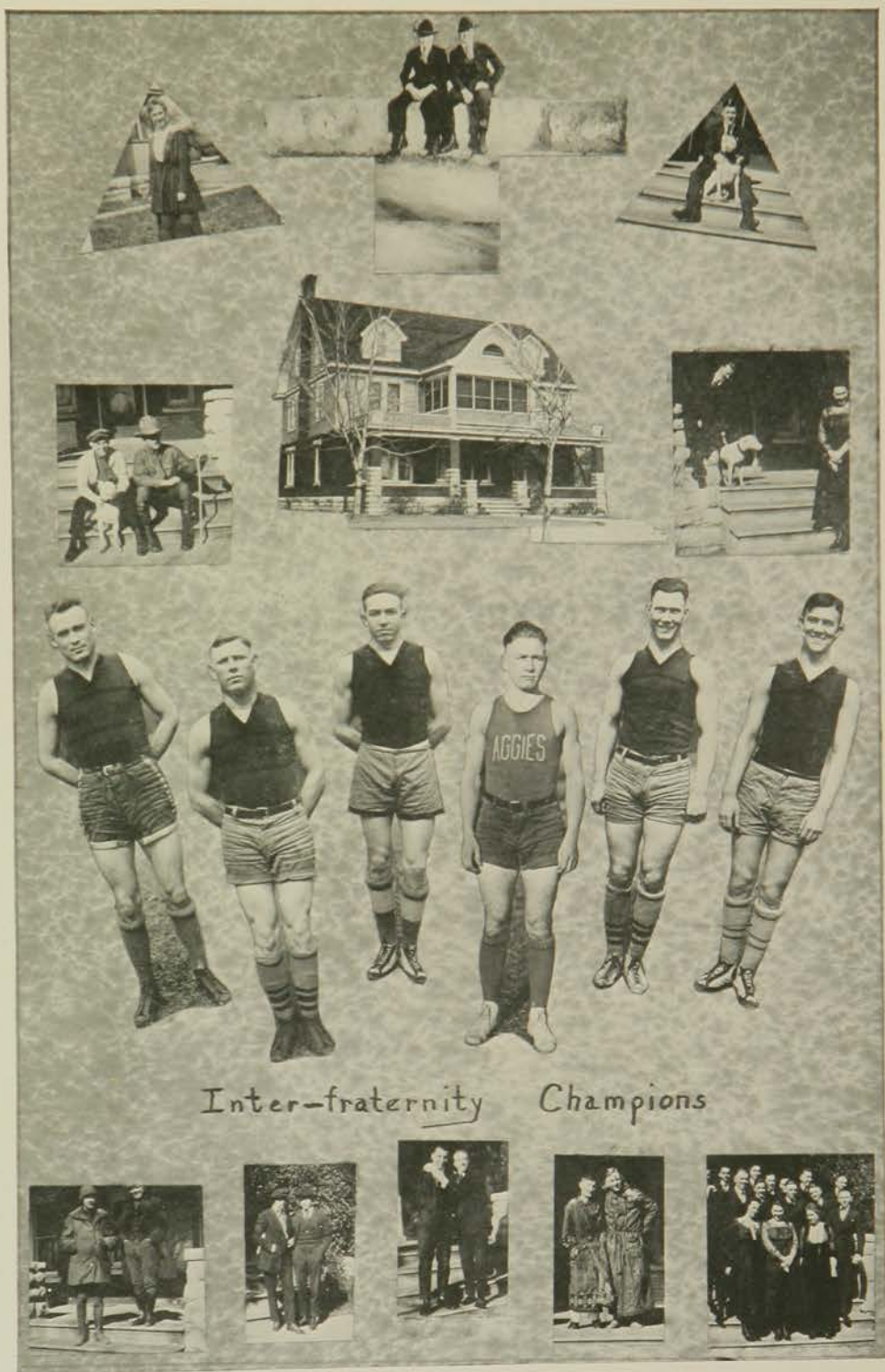

Inter-fraternity Champions

Men's Pan-Hellenic Council



GUILBERT WELCH HARGIS TURNER FETZER HEDRICK BERROTH KNAPP
WILLIS HALL TUNICLIFF HOFFHINES RANDELS SNAPP RITTER DUDLEY

MEMBERS

Acacia

G. G. HEDRICK
G. O. HOFFHINES

Alpha Psi

E. M. BERROTH
E. TUNICLIFF

Beta Theta Pi

R. S. HARGIS
L. R. RITTER

Delta Tau Delta

K. R. DUDLEY
F. G. WELCH

Kappa Sigma

W. C. HALL
E. H. WILLIS

Pi Kappa Alpha

R. V. KNAPP
H. M. RANDELS

Sigma Alpha Epsilon

H. R. GUILBERT
J. C. SNAPP

Sigma Phi Epsilon

P. L. FETZER
W. E. TURNER

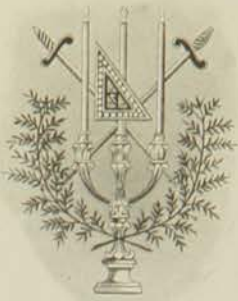

Acacia

Founded at the University of Michigan, May, 1904

Kansas State Chapter

Installed December, 1913

Publication—"The Acacia Journal"

Colors—Black and Gold

Flower—The Acacia

CHAPTER ROLL

Senior

ALBERT N. WATERS

Juniors

GLENN O. HOFFHINES
FRANZ J. MAAS

HOMER J. HENNEY
RALPH J. HUTCHMAN

Sophomores

EMBERT H. COLES
WALTER R. HARDER
HAROLD P. GASTON

GEORGE G. HEDRICK
ASA H. FORD
ROLAND L. DENNEN

GLEN M. CASE

Freshmen

PAUL R. WILLIS
HAROLD L. SEBRING
WILBUR S. MAGILL
FRANK B. LINN
ANDREW A. AXLINE

JOSEPH W. SKINNER
ROBERT C. SPRATT
THOMAS H. ALLEN
J. ALFRED DEARDORFF
HAROLD W. HOFFHINES

In Facultate

DEAN J. T. WILLARD
DR. J. E. KAMMEYER
JACOB LUND
H. L. DRAYER

DEAN A. A. POTTER
DR. N. D. HARWOOD
J. W. SEARSON
L. D. BUSHNELL

Prof. H. L. KENT, Grand Vice-President of Acacia
W. N. SKOURUP

In Urbe

ELMER F. KITTELL

GEORGE C. FERRIER

ALFRED C. APITZ

Honorary Members

GEORGE S. MURPHEY

HON. ARTHUR CAPPER

Acacia



SKINNER	HEDRICK	DENNEN	SEBRING	LINN	COLES	HARDER
FORD	SPRATT	ALLEN	DEARDORF	HOFFHINES	MAAS	HOFFHINES
GASTON	CASE	WATERS	HUTCHMAN	WILLIS	AXLINE	HENNEY MAGILL

Alpha Psi

Founded at Ohio State University, January, 1907

Eta Chapter

Installed April 5, 1912

Colors—Blue and Gold

Flower—Red Carnation

MEMBERS

Seniors

L. B. BATE
E. M. BERROTH
I. F. GATZ
R. W. HIXSON

L. A. MAGRATH
M. P. SCHLAEGEL
B. B. WHITE
F. HARE

Juniors

J. A. BOGUE
F. EMERSON
L. A. SCOTT

E. A. TUNNICLIFF
R. F. WEINHEIMER
J. E. WILLIAMS
C. E. SAWYER

Sophomores

J. A. MCKITTERICK

F. W. WILLIAMS

Freshmen

P. B. CARSON
G. I. GODWIN

A. J. MCKEE
F. E. VICKREY

Pledges

R. B. GRIFFENHAGEN

W. L. IKARD
G. L. MOORE

Fratres in Facultate

DR. R. R. DYKSTRA
DR. J. H. BURT

DR. H. D. HARWOOD
DR. L. R. VAWTER
DR. W. E. MULDOON

Alpha Psi



BATE	BERROTH	BOGUE	GATZ	HIXON	MAGRATH	McKITTERICK
WILLIAMS	SCOTT	SCHLAEGEL	TUNICLIFF	WHITE	WEINHEIMER	SAWYER
MOORE	EMERSON	McKEE	HARE	GODWIN	VICKERY	CARSON
						IKARD



Alpha Theta Chi

Organized April 6, 1912

Publication—"The Vintage"

Flower—Wine Rose

Colors—Wine and White

Seniors

A. WILBER WILCOX
WALTER R. HORLACHER

A. WILCOX FOSTER
WALTER W. RODEWALD

Juniors

ELMER D. MCCOLLUM
BRUCE C. HUTCHINS
N. DALE LUND
ERNEST L. BEBB
LAURENS H. REYBURN

RAY B. WATSON
J. FARR BROWN
CARL F. MERSHON
CHARLES NITCHER
MORTON J. STIGERS

Sophomores

CHARLES C. MCPHERSON
PAUL KOVAR

WALTER J. ROGERS
LEROY M. LEITER

ROBERT R. FULLER

Freshmen

MILLARD R. GETTY
ROBERT S. LOVE
OTTO R. COBURN

PHILIP R. WOODBURY
C. MORTON RUST
LUTHER G. WILLIAMS

CHARLES R. SMITH

Fratres in Facultate

P. J. NEWMAN

GABE A. SELLERS

Alpha Theta Chi



FOSTER	BEBB	RODEWALD	HORLACHER	WILCOX	BROWN
NITCHER	WILLIAMS	RUST	WOODBURY	LOVE	GETTY
LEITER	ROGERS	MCPHERSON	LUND	HUTCHINS	MCCOLLUM
WATSON	REYBURN	MERSON	COBURN	SMITH	FULLER



Beta Theta Pi

Founded at Miami University, Oxford, Ohio, 1839

Gamma Epsilon Chapter

Installed October 17, 1914

Colors—Pink and Blue

Flower—Red Rose

CHAPTER ROLL

Seniors

I. F. GATZ

G. M. SIMPSON
H. T. ENNS, Jr.

R. S. HARGIS

Juniors

E. H. BARGER
D. E. DAVIS

M. A. SMITH
W. C. ROBISON
F. SPECK

G. S. SMITH
L. R. RITTER

Sophomores

M. E. PTACEK
R. V. GROSS
L. B. SMITH

N. D. BRUCE
J. E. HAAG
J. C. RIDDELL
MAC SHORT

E. R. ENNS
O. D. COX
C. L. TURLEY

Freshmen

O. E. HIGHFILL
A. S. HEUSNER
D. M. MERRITT
W. D. COLE

H. V. ZIMMERMAN
J. S. MCGUIRE
H. A. SMILEY
G. A. HOLLOWAY
C. H. NELSON

W. D. SMITH
B. F. MILLER
R. MORGENSTERN
W. W. MARSHALL

Fratres in Facultate

W. M. JARDINE
J. D. WALTERS

H. H. KING
C. W. MCCAMPBELL
S. A. SMITH

J. B. GINGERY
A. M. PATTERSON

Beta Theta Pi



SIMPSON	SMITH	SMITH	ENNS	ENNS	BARGER	HARGIS
MORGENSTEIN	SPECK	ROBISON	SMITH	RITTER	PTACEK	GROSS
DAVIS	BRUCE	HAAG	RIDDELL	MARSHALL	COX	HIGHFILL
HEUSNER	TURLEY	HOLLOWAY	MCGUIRE	ZIMMERMAN	COLE	GATZ
SHORT						



Delta Tau Delta

Founded at Bethany College, West Virginia, in 1859

Gamma Chi Chapter

Installed June 6, 1919

Publication—"The Rainbow"

Colors—Purple, White and Gold

Flower—Pansy

CHAPTER ROLL

Seniors

WM. K. CHARLES
CLARENCE L. BROWNING
D. M. HOWARD

G. W. HINDS
W. D. GARDNER
F. G. WELCH

Juniors

GEORGE S. JENNINGS
CHAUNCEY E. SAWYER
RAY WEINHEIMER
NATHANIEL S. SPANGLER

RAY E. KELLOG
WM. KNOSTMAN
DANIEL BLANCHARD
JOHN EVANS

Sophomores

WM. L. MARTIN
DEAL SIX
KENT R. DUDLEY
GEORGE MORRIS
J. SCOTT STEWART

WARREN C. COWELL
EDWARD MUELLER
LEO CLARK
DEWEY HUSTON
JAMES H. ALBRIGHT

Freshmen

BRYAN PERRAULT
RAY D. HAHN

FAVAL FOVAL
PAUL THARP

Pledges

GEORGE MAHAFFY
LAWRENCE PRICE

G. A. JENNINGS
GEORGE WINTERS

WERNER BLANCHARD

Fratres in Facultate

H. B. WALKER

KARL KNAUS

Delta Tau Delta



HOWARD	HINDS	WELCH	SAWYER	WEINHEIMER	KELLOG	SPANGLER
KNOSTMAN	BLANCHARD	EVANS	MARTIN	STEWART	MUELLER	CLARK
PRICE	ALBRIGHT	PERRAULT	HAHN	FOVAL	THARP	MAHAFFY
JENNINGS	BLANCHARD	JENNINGS	WINTERS	MORRIS	GARDNER	BROWNING
						SIX
						DUDLEY

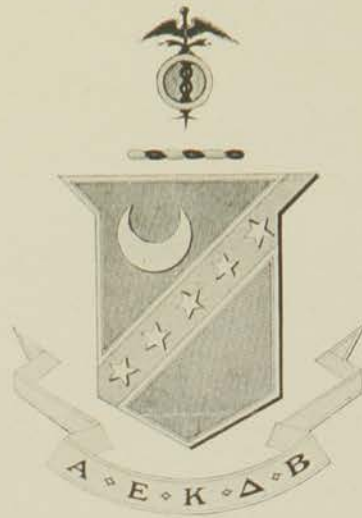

Kappa Sigma

Founded University of Virginia, 1869

Gamma Chi Chapter

Installed June 6, 1919

Publications—"Star and Crescent" and "Caduceus"

Colors—Scarlet, White and Emerald Green *Flower*—Lily of the Valley

Seniors

M. F. UPSON

H. B. WILLIS

W. C. HALL

Juniors

L. D. ZIMMERMAN

D. L. DENISTON

W. E. ROTHWEILER

H. I. MAY

H. E. NEWTON

Sophomores

C. L. SHELLENBERGER

E. H. WILLIS

C. A. WHITE

A. E. GREEN

L. D. LEACH

D. SCHWARTZ

G. S. DAVIS

A. C. WILLIAMS

D. E. BLOCKSOME

Freshmen

E. H. COOPER

D. L. PICKRELL

L. D. BEARDSLEY

C. W. KUYKENDALL

I. H. RILEY

S. U. CASE

Pledges

R. W. HILL

N. E. DIVELBISS

L. W. WOODARD

B. W. SMITH

M. BRADLEY

D. A. GOERKE

J. C. MAURER

D. O. GORDON

H. BARRY

P. HOFFMAN

L. B. COMBS

J. E. RICHARDSON

W. H. JONES

Fratres in Facultate

WM. S. PICKETT

Kappa Sigma



KUYKENDALL	WHITE	UPSON	HALL	WILLIS	ZIMMERMAN	DENISTON
MAY	NEWTON	DAVIS	GREEN	SHELLENBERGER	WILLIS	WILLIAMS
COOPER	BEARDSLEY	RILEY	PICKRELL	CASE	BRADLEY	COMBS
DIVELBLISS	GOERKE	HOFFMAN	HILL	MAURER	SMITH	LEACH

Phi Delta Tau

Organized May 21, 1919

Colors—Purple and Gold

Flower—Sweet Pea

MEMBERS

Seniors

NELSON BOYLE

RALPH MCFADDEN

Juniors

OLIVER D. HOWELLS

ENNIS COOLEY

OSCAR DEANE GARDNER

ERNEST GILBERT

WALTER F. LAW

L. B. MICKLISH

A. B. SCHMIDT

OSCAR CULLEN

Sophomores

FRED GARDNER

HARRY CONNELL

VORIN WHAN

GLEN LONGLEY

HARRY J. STAIB

OMER KARNS

GEORGE BUSH

Freshmen

LESLIE CURTIS

WILLIAM SWARNER

EARL JACKSON

CECIL WILSON

Pledges

GEORGE MOORE

CLIFFORD NELSON

ERNEST MERCER

Phi Delta Tau



HOWELLS	GILBERT	GARDNER	McFADDEN	BOYLE	JACKSON
CULLEN	SCHMIDT	WHAN	STAIB	KARNS	BUSH
LONGLEY	WILSON	WASHBURN	CONNELL	CURTIS	MERCER
					SWARNER



Pi Kappa Alpha

Founded at the University of Virginia, 1868

Alpha Omega Chapter

Installed June 14, 1913

Publication—"Shield and Diamond, Dagger and Key"

Colors—Garnet and Old Gold

Flower—Lily of the Valley

CHAPTER ROLL

Seniors

GEORGE L. KELLEY	HAROLD S. WOODARD
JOHN S. GULLEDGE	LESTER F. GFELLER
CARL F. TRACE	

Juniors

CLAIRE A. DOWNING	CLIFFORD F. JOSS
RUSSEL V. KNAPP	MERTON L. OTTO
FRANK R. HOATH	GEORGE W. FISHER
OTTO F. FISHER	

Sophomores

HERBERT S. FRENCH	CECIL V. MOORE
HORACE M. RANDELLS	MERTON H. SWANSON
CARL F. UHLRICH	JOHN W. VANVLIET
JESSE C. WINGFIELD	

Freshmen

EARL A. CHAPPELL	DONALD K. CORBY
WILLIAM E. HANEY	DALE SIMONSON
L. DWIGHT SMITH	PAUL EVANS
HERMAN V. LEE	REUBEN C. LIND

Pledges

PHIL WILLIAMS	OSCAR E. KINKEAD
RAYMOND LUCE	GENE SETTLE
LA MOTTE GROVER	

Fratres in Facultate

R. I. THROCKMORTON	W. E. GRIMES
L. R. VAWTER	

Pi Kappa Alpha

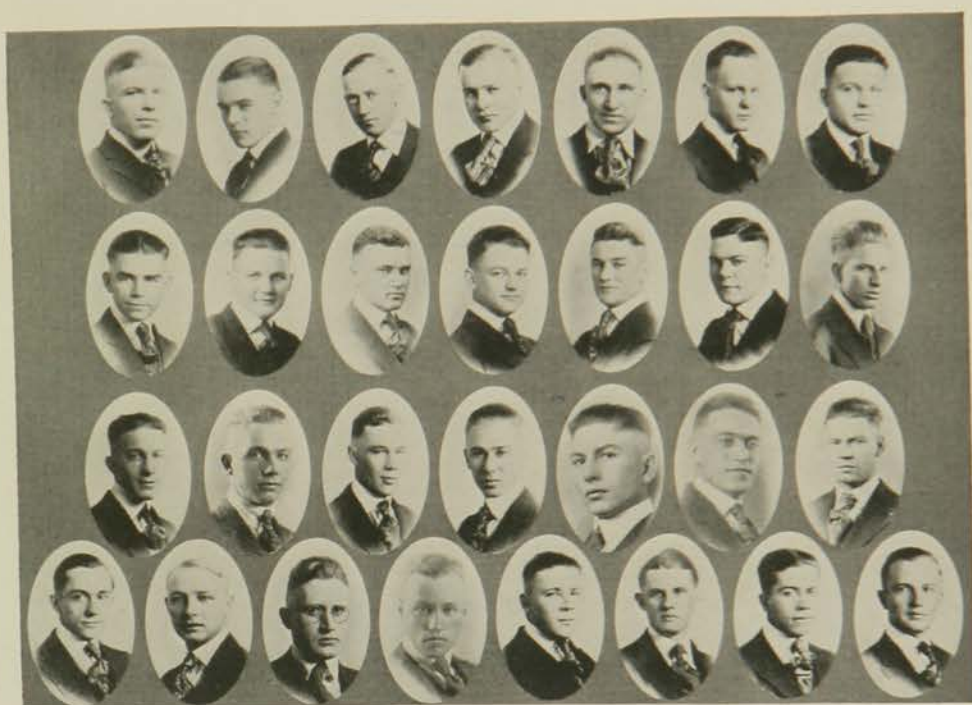

FISHER	WILLIAMS	LIND	EVANS	SIMONSON	LEE	HANEY
CHAPPELL	WINGFIELD	VANVLIET	UHLRICH	RANDELLS	SETTLE	FRENCH
FISHER	OTTO	HOATH	KNAPP	GFELLER	WOODARD	GULLEDGE
JOSS	KELLEY	TRACE	DOWNING	CORBY	SMITH	KINKEAD LUCE



Sigma Alpha Epsilon

Founded at the University of Alabama, Tuscaloosa, March, 1856

Kansas Beta Chapter

Installed January 25, 1913

Publications—"The Record" and "Phi Alpha"

Colors—Purple and Gold

Flower—Violet

CHAPTER ROLL

Seniors

JOSEPH H. COOL
ROY K. DURHAM
CLARENCE E. FREETO

H. R. GUILBERT
J. D. MONTAGUE
J. C. SNAPP

Juniors

EVAN L. GRIFFITH
DEWEY Z. MCCORMICK
LUKE A. GUILFOYLE

H. KENNETH SHIDELER
CLAUDE M. WILHOITE
ALBERT E. WILSON

Sophomores

CHARLES E. CORDTS
MILTON S. EISENHOWER
PAUL H. JEFFCOAT
HAROLD A. LAYTON
PAUL G. MARTIN

ARTHUR MESERVE
HALFORD E. MOODY
BEN F. PRICE
PAUL TUPPER
P. SHANNON BROWN

Freshmen

LLOYD J. FLETCHER
THOMAS D. HAMPSON
EUGENE E. GIEGER

HOWARD E. BURTON
FRED WILSON
J. REED WILLIAMS

Pledges

FRED A. FISHER
WAYLAND A. DUNHAM
RINER A. KEAGY
WALTER HAMPSON
FRED T. REYLING

EVERETT WAREHAM
HARRY WAREHAM
JEROME WILSON
GEORGE WOOD
WILLIAM E. REYNOLDS

Sigma Alpha Epsilon



KEAGY	HAMPSON	REYLING	WAREHAM	WOOD	REYNOLDS	WILSON
TUPPER	BROWN	FLETCHER	BURTON	WILLIAMS	DUNHAM	FISHER
CORDTS	EISENHOWER	JEFFCOAT	MARTIN	MESERVE	MOODY	LAYTON
DURHAM	GUILBERT	MONTAGUE	COOL	MCCORMICK	WILHOITE	SHIDELER

SNAPP

Sigma Nu

Founded at Virginia Military Institute, 1869

BETA KAPPA CHAPTER

Installed May, 1913.

Publication—"Delta."

Flower—White Rose

Colors—Black, White and Gold

MEMBERS

Seniors.

H. B. DUDLEY
H. M. GILLESPIE

L. R. MILLER
W. E. ROBISON

Juniors.

R. A. MAUPIN
D. M. FULLINGTON
W. B. CAREY
L. L. HAMILTON
J. P. FALLIS
S. J. COE

R. D. MOWRY
J. K. PIKE
J. C. GALLAGHER
L. C. MORGAN
R. McCAUSLAND

Sophomores.

A. W. QUINLAN
VICTOR MEADE
HARTZEL BURTON
FRED MILLER
F. F. RUSSELL

D. G. LYNCH
R. C. PLYLEY
T. J. NEELY
N. W. ANDERSON
A. J. KELLEY

Freshmen.

H. L. CRAWFORD
E. E. KELLEY

D. C. BEELER

Pledges.

R. R. CUMMINGS
W. J. MATTHIAS
C. G. MCKEE
K. B. KEY

P. C. SMITH
H. MCHOBBS
W. H. STOTTS

Graduate Students.

H. A. O'BRIEN

H. W. MARSTON

Fratres in Urbe

P. H. WINNE

R. J. HANNA

Fratres in Facultate.

W. A. LIPPINCOTT
MALCOLM SEWELL
A. E. WESTBROOK
C. E. AUBEL
C. F. BAKER

A. P. DAVIDSON
ARNOLD LOVEJOY
HAROLD WHEELER
H. H. HAYMAKER

Sigma Nu

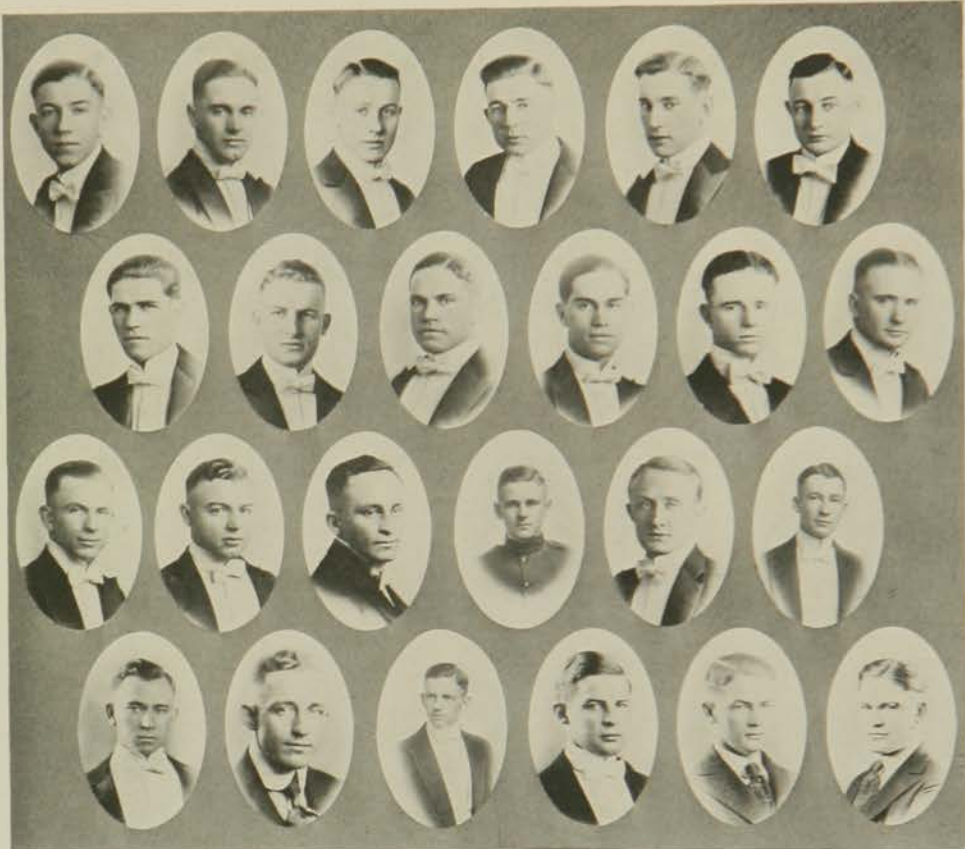

BEELE	CUMMINGS	MATTHIAS	McKEE	SMITH	KEY
MORGAN	McCAUSLAND	QUINLAN	PLYLEY	KELLEY	NEELY
GALLAGHER	PIKE	MOWRY	COE	HAMILTON	FULLINGTON
ROBISON	MILLER	GILLESPIE	DUDLEY	RUSSELL	STOTTS



Sigma Phi Delta

Organized May 16, 1914

Colors—Sky Blue and Dark Blue

Flower—Red Carnation

CHAPTER ROLL

Seniors

E. S. BACON
L. B. BATE
R. A. GRAVES
S. L. HUNT

T. T. SWENSON
F. D. TOTTEN
A. J. WALKER
H. S. WISE

I. T. MOCK

Juniors

W. E. DICKERSON
T. G. FLETCHER

F. L. HALL
H. D. PHILLIPS

Sophomores

E. F. BAILEY
G. B. BAILEY
W. J. BUCKLEE
W. H. BURGWIN
D. M. GEESLIN

J. H. KERR
M. LAINE
C. W. PRATT
W. SARTORIOUS
A. J. THOMAS

Freshmen

H. G. BURT
J. H. ENGLISH
E. F. FITZGERALD

P. H. McCANDLESS
M. A. STAUFFER
F. A. STEWART

In Facultate

F. R. BEAUDETTE
M. A. DURLAND

HUGH DURHAM
W. L. LATSHAW

Sigma Phi Delta



	HUDSON	BUCKLEE	BAILEY	BATE	HALL	BACON
GRAVES	HUNT	SWENSON	TOTTEN	WISE	DICKERSON	PHILLIPS
	BAILEY	BURGWIN	GEESLIN	LAINÉ	PRATT	THOMAS
IVES	ENGLISH	FITZGERALD	MCCANDLESS	STAUFFER	WALKER	BURT

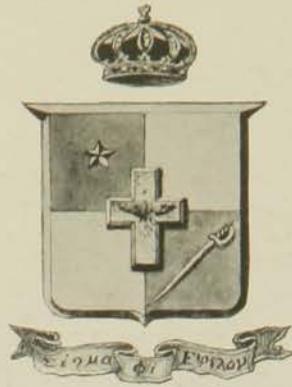

Sigma Phi Epsilon

Founded at Richmond College, Richmond, Virginia, Nov. 1, 1901

Kansas Beta Chapter

Installed February 23, 1918

Publication—"Sigma Phi Epsilon Journal" Colors—Purple and Red

Flowers—American Beauties and Violets

CHAPTER ROLL

Seniors

MARSHALL P. WILDER
CARL O. RODA
CLYDE E. BECKETT
CLIFFORD C. KNISELEY
CLAY F. LAUDE

PAUL L. FETZER
TELFORD R. PHARR
HOBART FAIRMAN
EARLE W. FROST
GLENN W. OLIVER

Juniors

ALBERT METZ
JOHN E. TILLOTSON
REX D. BUSHONG
HOLMAN L. BUNGER
MILTON S. WINTER
EARL G. ABBOTT
WILLIAM S. BLAKELEY

WRIGHT E. TURNER
RAYMOND C. NICHOLS
GEORGE M. DRUMM
PAUL L. SITES
CHARLES M. HAUGHTON
HUBERT J. COUNSELL
GILBERT V. HARPER

HAROLD MCGINLEY

Sophomores

WILLARD HOWE
ROSS W. STICE
CLAUDE O. BECKETT
JACK HILL
ROBERT B. PIATT

PHIL D. PIATT
MORSE H. SALISBURY
EARL H. RAYMOND
ARTHUR J. WILLIAMSON
ROGER L. ABBOTT

Freshmen

IVAN DAY
LLOYD G. GRANDFIELD
HOLLIS R. HOPE
ERNEST A. LAUDE

DONALD A. YANDELL
THOMAS A. CONSTABLE
HARRY NELSON
EARL L. PRESTON

In Facultate

JOHN R. MACARTHUR

HALLAM W. DAVIS

ROBERT W. CONOVER

Sigma Phi Epsilon

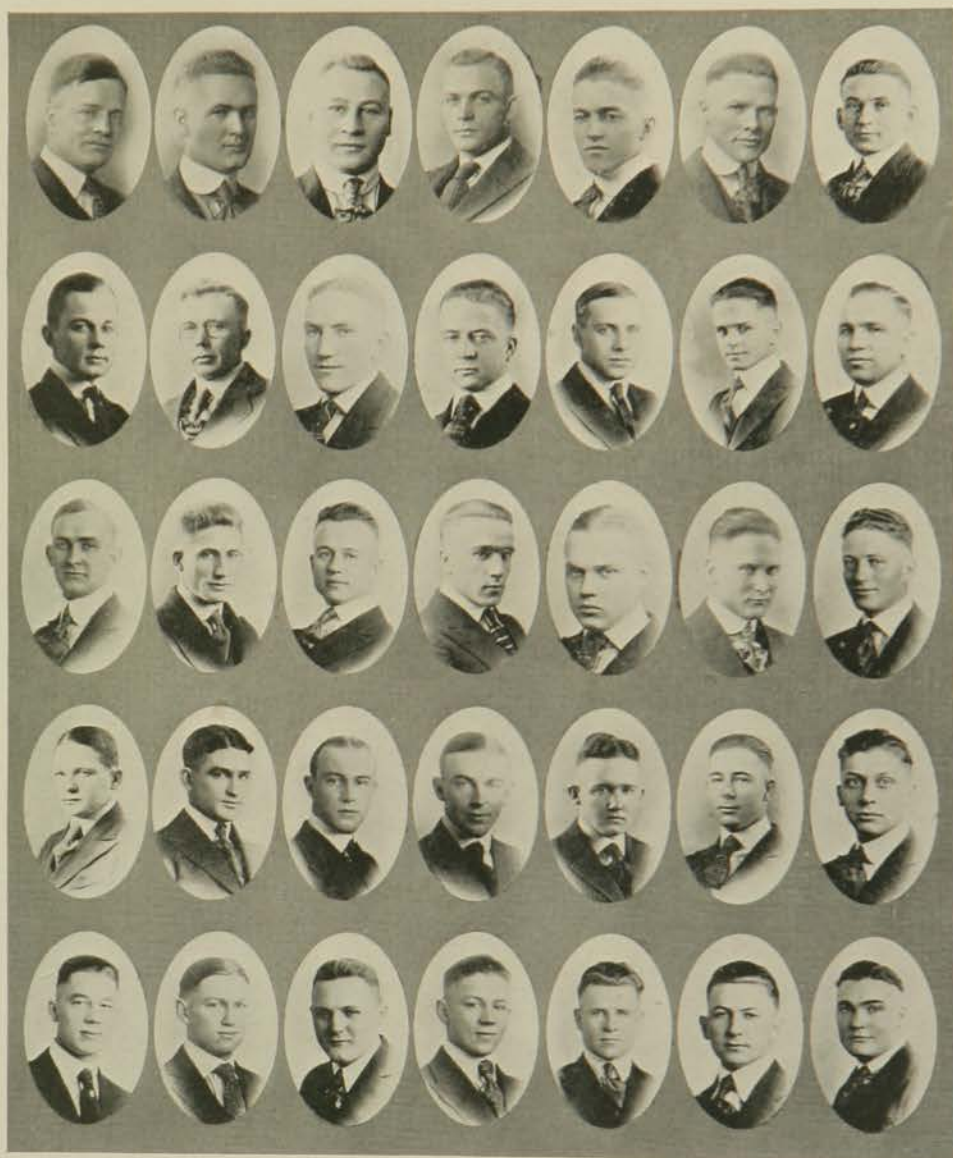

WILDER	BECKETT	RODA	FETZER	FROST	OLIVER	COUNSELL
BUSHONG	PHARR	BUNGER	ABBOTT	DRUMM	HARPER	KNISLEY
HAUGHTON	TILLOTSON	NICHOLS	TURNER	WINTER	MCGINLEY	FAIRMAN
HILL	HOWE	RAYMOND	PIATT	SALISBURY	STICE	LAUDE
DAY	GRANDFIELD	NELSON	PRESTON	YANDELL	CONSTABLE	HOPE

Pi Delta Sigma

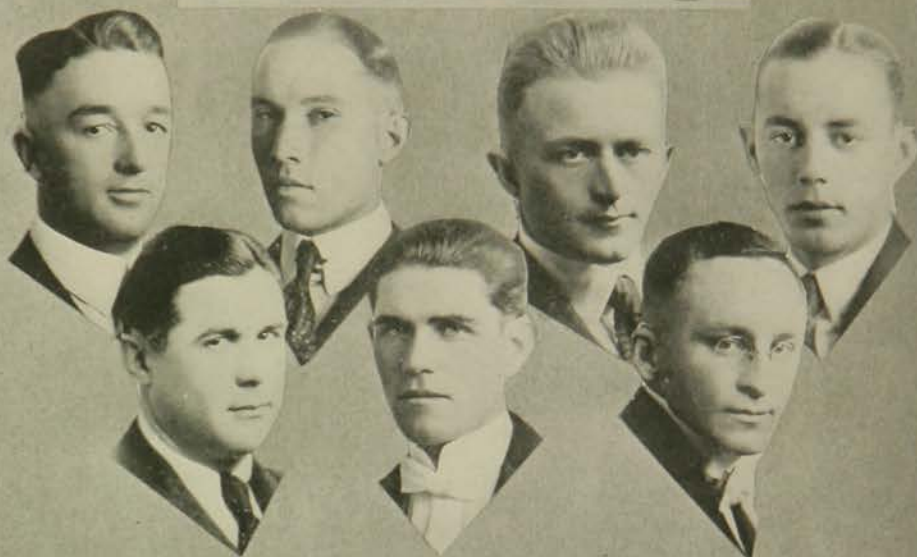

Fatima Chapter
National charter obtained July 1, 1919

Publication, Snappy Stories

Flower, Coka Cherry

ROLL OF MEMBERS

Active Members

Joe Bogue
Pa Foster
Boyd Agnew
Joe Gullledge

Glen Zimmerman
Mark Upson
Chain Robison
Clayton Smith
Lefty Snapp

Shorty Myers
Duke Morgan
D. S. Lowrey
Tom Neely

Pledges

Recky Bryan Don Corby

H. A. Layton

Harry Wareham

Alumni

George Gibbons
Rosie DuBois

Dr. H.A.O'Brien

Rosie Van Zile
Shorty MacLeod

In Facultate

Snooze Merritt
H. W. Davis

Artie Westbrook
Cecil Baker



A



C

A

C



I

A





VETS

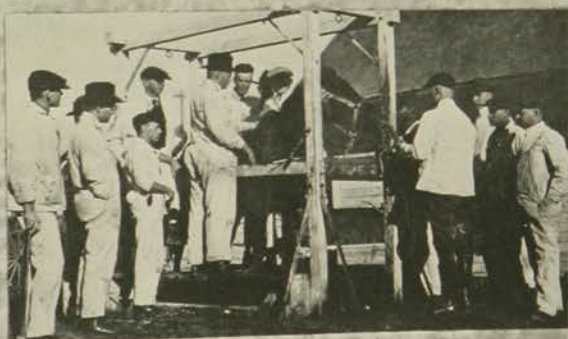





K Σ





Φ Δ Τ



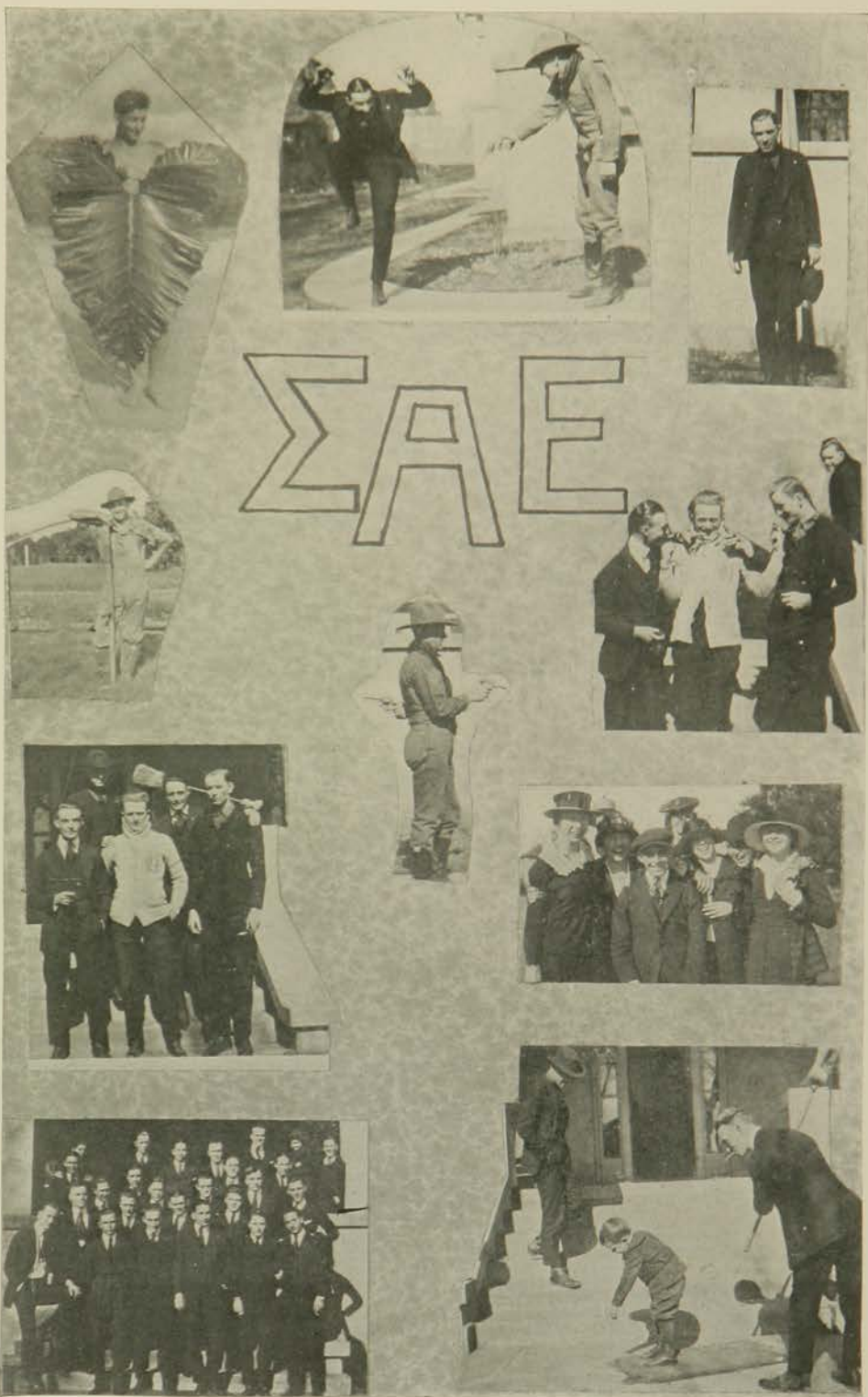







Seniors—Brains and Brawn



$\Sigma \Phi E$



"Doctor"



Who won the War?



"K" Men



"Hobe"



Freshman Men's Pan-Hellenic



GRANDFIELD	EVANS	WILLIAMS	THARP	McHAFFEY	SMITH	HEUSNER	KEAGY
SKINNER	REYLING	WILLIAMS	COOPER	VICKREY	SEBRING	CARSON	HARPER

Acacia

J. W. SKINNER
H. L. SEBRING

Alpha Psi

F. E. VICKREY
P. B. CARSON

Kappa Sigma

A. C. WILLIAMS
H. E. COOPER

Sigma Alpha Epsilon

F. T. REYLING
R. A. KEAGY

Beta Theta Pi

W. D. SMITH
A. S. HEUSNER

Delta Tau Delta

G. H. McHAFFEY
P. A. THARP

Pi Kappa Alpha

H. P. WILLIAMS
P. EVANS

Sigma Phi Epsilon

G. V. HARPER
L. G. GRANFIELD

ROYAL PURPLE

Honorary
Fraternities

Forum

Honorary Society for Debaters and Orators.

Founded at K. S. A. C. 1911.

Colors—Black and Gold

Motto—"To be, rather than to seem."

The Forum owl sat on an oak,
The more he saw the less he spoke
The less he spoke the more he heard,
Let's strive to be like that old bird.

Active Members.

J. W. BARGER (KK)	H. E. MATHER
MABEL BENTLEY (K)	C. J. MEDLIN (KKKKK)
A. N. BURDITT (K)	ELOISE MORRISON (K)
DORA CATE (K)	DOROTHY MOSELEY (K)
CHRISTINE COOL (KK)	MOLLIE MOSER
A. J. ENGLUND (KK)	R. W. MCCALL
S. J. GILBERT (K)	J. B. MYERS
IRENE GRAHAM (K)	CLEMENTINE PADDLEFORD
M. A. GRAHAM	A. C. RAMSEY
FLOYD HAWKINS (KKKKKK)	BLANCHE SAPPENFIELD (KK)
MARGUERITE HAMMERLY	JEWELL SAPPENFIELD (KK)
HOMER J. HENNEY	GEORGE R. SCHROLL
MARY HILL (K)	EUGENE SWEET
W. R. HORLACHER (K)	K. D. THOMPSON
C. H. HOWE	GRACE TURNER
E. E. HUFF	L. F. WHEARTY (K)
ROBERT H. LUSH	W. C. WILSON
	FLORENCE MATHER (K)

Honorary Members.

PROF. J. W. SEARSON	PROF. O. H. BURNS
MISS GRACE DERBY	DR. J. R. MCARTHUR

Debate Scholarships.

JEWELL SAPPENFIELD	OSCAR STEANSON
--------------------	----------------

ROYAL PURPLE



WILSON	WHEARTY	TURNER	THOMPSON	STINSON	SCHROLL	SAPPENFIELD
SAPPENFIELD	DAWLEY	PADDLEFORD	MYERS	MCALL	MCIPHERSON	MOSELEY
MORRISON	MATHER	MATHER	MEDLIN	HUFF	LUSH	SWEET
HOWE	HORLACHER	GRAHAM	GRAHAM	HAMMERLY	GILBERT	ENGLUND
COOL	CATE	BURDITT	BENTLEY	BARGER	HENNEY	HILL

Pi Kappa Delta



STEANSON	MEDLIN	HAWKINS	GRAHEM	BARGER
FROST	WHEARTY	GILBERT	ENGLUND	HORLACHER
NELSON	THOMPSON	FINDLEY	BROWN	FETROW
				WILLIS
				BURDITT

Honorary Forensic Fraternity
 Founded—Ottawa University, January, 1915.

KANSAS GAMMA CHAPTER

Colors: Cerise and Cream.

Publication: "Forensic"

HONORARY MEMBERS

J. G. EMERSON

O. H. BURNS

J. W. SEARSON

ACTIVE MEMBERS

OSCAR STEANSON
 C. J. MEDLIN
 FLOYD HAWKINS
 M. A. GRAHEM
 J. W. BARGER
 W. W. FETROW
 E. W. FROST
 L. F. WHEARTY
 H. A. MOORE

S. J. GILBERT
 A. J. ENGLUND
 W. R. HORLACHER
 A. N. BURDITT
 E. H. WILLIS
 H. H. NELSON
 K. D. THOMPSON
 P. L. FINDLEY
 J. O. BROWN

J. R. MACARTHUR

Prix



GRAHAM	MUSE	WINTER	WILLIS	SLOOP
CLARKE	EWALT	BUSHONG	SEEBER	NEIMAN
				ANDREWS

An Honorary Organization of Prominent Junior Girls.

MEMBERS

ESTHER ANDREWS
GLADYS BUSHONG
MARIAN CLARKE
BLY EWALT
IRENE GRAHAM

MARCIA SEEBER
CAROLINE SLOOP
RUTH WILLIS
LEE WINTER
MARIANNE MUSE

HELEN NEIMAN

Quill Club



RUSSELL	SULLIVAN	OAKES	MEDLIN	ROBISON	FOSTER	BENTLEY
BUCKLEE	BURR	BRIGGS	EISENHOWER	DUNHAM	PADDLEFORD	DICKENS

The American College Quill Club
An Intercollegiate Society of Writers
Installed 1914

MEMBERS IN FACULTY

N. A. CRAWFORD
H. W. DAVIS

C. E. ROGERS
IZIL I. POLSON
J. W. SEARSON

W. H. BURR
ADA RICE

MEMBERS IN URBE

HAROLD SNELL
MRS. SARAH ULRICH

MINNIE PENCE CURRY
MADGE T. HAWKINS

LUCILE HILDINGER
HELEN HAINES

MEMBERS IN COLLEGE

MABEL BENTLEY
CHARLOTTE RUSSELL
JOSEPHINE SULLIVAN
RALPH FOSTER
C. S. BRIGGS
OSCEOLA BURR
C. J. MEDLIN

CLEMENTINE PADDLEFORD	ELIZABETH DICKENS
MRS. DOROTHY FINLEY	W. G. BUCKLEE
BLANCHE LEA	SUE CARMODY
PEARL RORABAUGH	MILTON EISENHOWER
WAYLAND DUNHAM	ORILLE BOURASSA
LEROY ROBINSON	H. A. MOORE
LAURA S. NEAL*	F. E. OAKES

*Deceased

Scabbard and Blade

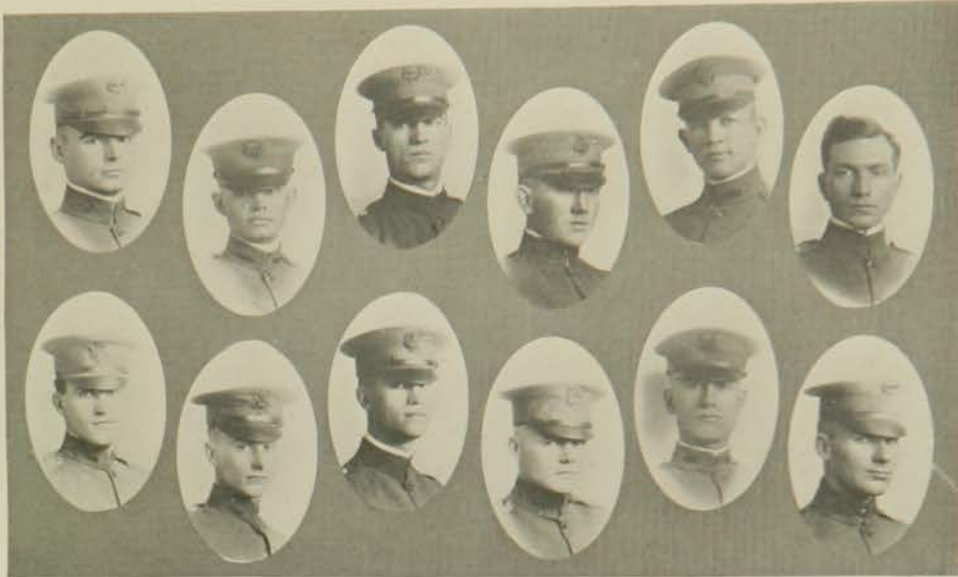

ANDERSON	GRAVES	HUTTO	MCPHERSON	PEARSON	HAWKINS
WOODARD	RAMSEY	PLYLEY	BUCKLEE	WILSON	HILLIARD

COMPANY "L"

Scabbard and Blade is a National honorary military fraternity composed of cadet officers selected because of their qualities of leadership.

Twenty Companies are located at different schools which attain a certain standard in military science.

MEMBERS IN FACULTY

<i>President</i> , W. M. JARDINE	<i>Captain</i> , L. C. DAVIDSON, U. S. A.
<i>Major</i> , E. L. CLAREN, U. S. R.	<i>Captain</i> , F. B. TERRELL, U. S. A.
W. H. SANDERS	L. C. HOBBS

ACTIVE MEMBERS

NEVELS PEARSON	FLOYD HAWKINS	R. D. HILLIARD
C. C. MCPHERSON	A. C. RAMSEY	W. C. WILSON
H. S. WOODARD	W. J. BUCKLEE	N. J. ANDERSON
W. D. SCULLY	R. C. PLYLEY	A. A. GRAVES
	C. E. HUTTO	

INACTIVE MEMBERS

C. E. SAWYER	H. J. HENNEY	W. B. CAREY
F. N. JORDAN	BYRON DUDLEY	

Scarab



GFELLER	SCHLAEGEL	GATZ	MAGRATH	PEARSON	WOODARD	ROBISON
GUILBERT	BATE	LYONS	SNAPP	BERROTH	WATERS	HIXON
HUNT	RODERUALT	KNISELEY	SWINGLE	WILCOX	FROST	SIMPSON

SENIOR HONOR SOCIETY

The Roll—1920

L. B. BATE	E. S. LYONS
E. M. BERROTH	L. A. MAGRATH
C. L. BROWNING	NEVELS PEARSON
P. L. FETZER	W. E. ROBISON
E. W. FROST	W. W. RODEWALD
I. F. GATZ	M. P. SCHLAEGEL
L. F. GFELLER	G. M. SIMPSON
H. R. GUILBERT	J. C. SNAPP
R. W. HIXSON	C. F. SWINGLE
S. L. HUNT	A. N. WATERS
C. C. KNISELEY	A. W. WILCOX
H. S. WOODARD	

Sigma Delta Chi



HAWKINS

FOSTER

KARLOWSKI

ENNS

EISENHOWER

MEDLIN

BRIGGS

DUDLEY

Sigma Delta Chi is an Honorary fraternity composed of men who have done distinguished work in the field of journalism.

MEMBERS

CLEVE S. BRIGGS
N. A. CRAWFORD
H. W. DAVIS
H. B. DUDLEY
M. S. EISENHOWER

RALPH L. FOSTER
FLOYD HAWKINS
WALTER KARLOWSKI
E. T. KEITH
C. J. MEDLIN

H. T. ENNS, JR.

Sigma Tau



SCHOLER DICKERSON CARLSON SMUTZ CALDERWOOD GILBERT CONRAD
 FRAZIER CULLEN POTTER FETZER HOWELLS, MCHUGH, DURLAND
 LAUBERT MOSSHART BROWNING REID MAAS LUCAS

HONORARY ENGINEERING FRATERNITY

Founded at University of Nebraska, February 22, 1904

Epsilon Chapter installed May 12, 1912.

Colors: Blue and White

Publication: "Pyramid"

MEMBERS

Honorary in Faculty

A. A. POTTER
 L. E. CONRAD
 J. D. WALTERS

R. A. SEATON
 C. E. REID
 W. W. CARLSON

C. F. BAKER
 R. R. FRAZIER
 C. E. PEARCE

Alumni in Faculty

H. H. FENTON
 S. A. SMITH
 F. A. SMUTZ

M. A. DURLAND
 G. A. SELLERS
 S. P. HUNT

C. H. SCHOLER
 O. R. MILLER
 E. B. KEITH

Seniors

C. L. BROWNING
 P. L. FETZER

W. R. FOLCK
 H. F. LAUBERT

D. S. MCHUGH

Juniors

M. J. LUCAS
 O. L. CULLEN
 F. J. MAAS

W. E. DICKERSON
 E. E. GILBERT
 O. D. HOWELLS

H. K. SHIDELER
 D. J. MOSSHART

Xix



LOVE	LORIMER	MCINTYRE	SIMPSON	WEBB	CARRIS
WILKINS	GOODRUM	FURNEAUX	HAMMERLY	FINDLEY	DAWSON
AREND	YOUNG	CIRCLE	DAWLEY	CRANDALL	BIBY
					ROBERTSON

This society is composed of the leading girls of the 1920 class.

ROLL

MILDRED ARENDS	ABBIE FURNEAUX
ERNESTINE BIBY	RUTH GOODRUM
HETTIE CARRIS	GLADYS LOVE
ELIZABETH CIRCLE	ANNE LORIMER
DORIS CRANDALL	LEAH MCINTYRE
HELEN DAWLEY	ADA ROBERTSON
LOUISE DAWSON	MARJORIE SIMPSON
INA FINDLEY	LOVERNE WEBB
MARIE HAMMERLY	EDNA WILKIN

FAYE YOUNG

Zeta Kappa Psi



MOSELEY SAPPENFIELD MORRISON SAPPENFIELD
STINSON CATE COOL CIRCLE MATHER

HONORARY FORENSIC SORORITY

Founded at the Kansas State Agricultural College, March 26, 1914.

Purpose—To stimulate progress in, and to promote the interests of forensic arts, and to encourage the spirit of fellowship, of sisterly co-operation, and of interest among those who participate therein.

Colors: Violet and White

Publication: "The Zeta"

HONORARY MEMBERS

DR. MARY T. HARMON

GRACE DERBY

ACTIVE MEMBERS

BLANCHE SAPPENFIELD

ELIZABETH CIRCLE

JEWELL SAPPENFIELD

ELOISE MORRISON

DORA CATE

DOROTHY MOSLEY

CHRISTINE COOL

FLORENCE MATHER

ELLA STINSON

K. Fraternity

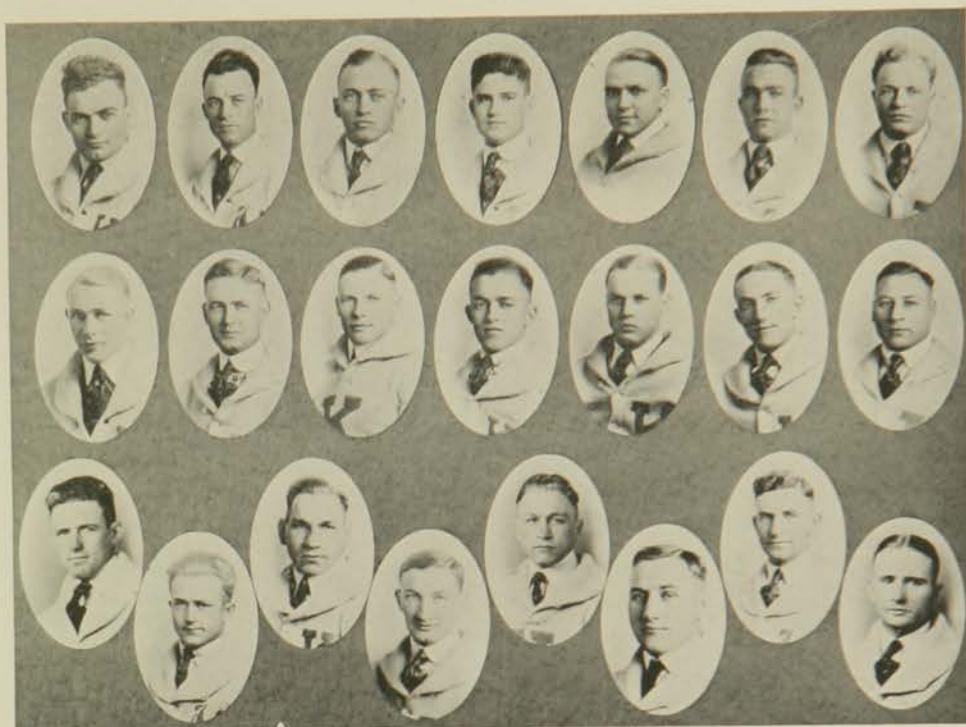

BILLINGS	MAGRATH	HIXON	WATSON	EVANS	OTTO	WILDER
TOTTEN	BECKETT	OLIVER	FROST	WINTER	BUNGER	RODA
HINDS	SNAPP	COWELL	JENNINGS	COWELL	GATZ	MCCOLLUM
						NEELY

The K Fraternity is composed of men who have won letters in K. S. A. C. athletics.

ROLL

A. E. BILLINGS
L. A. MAGRATH
RALPH HIXON
R. B. WATSON
JOHN EVANS
MERTON OTTO
M. P. WILDER

F. D. TOTTEN
C. E. BECKETT
G. W. OLIVER
E. W. FROST
M. S. WINTER
H. L. BUNGER
CARL RODA
G. W. HINDS

J. C. SNAPP
W. COWELL
G. S. JENNINGS
E. COWELL
IKE GATZ
E. D. MCCOLLUM
TOM NEELY

Alpha Zeta



ANDERSON	AGNEW	BROWN	CAMPBELL	FINDLEY	GILBERT
FETROW	HORLACHER	LONDON	LUSH	LYONS	IKENBERRY
MCOLLUM	PTACEK	REYBURN	RODEWALD	STEANSON	WATSON
WHITE	DRUMM	MANGELSDORF			

Founded at Ohio State University, 1897.

Installed March 16, 1909

Publication: Alpha Zeta Quarterly.

The purpose of Alpha Zeta is to bring together students of scholastic attainments who bid fair to be leaders in agriculture that they may improve their ideals and increase their efforts for the advancement of agricultural science.

ACTIVE MEMBERS

B. F. AGNEW
G. C. ANDERSON
J. F. BROWN
R. CAMPBELL
G. M. DRUMM
C. R. ENLOW
MORRIS EVANS
W. W. FETROW
A. W. FOSTER
PAUL FINDLEY
GEORGE GEMMELL

S. J. GILBERT
E. E. GOTTMAN
W. R. HORLACHER
G. J. IKENBERRY
I. K. LONDON
R. H. LUSH
E. S. LYONS
P. C. MANGELSDORF
E. D. MCCOLLUM
M. L. OTTO

N. PEARSON
L. H. REYBURN
W. W. RODEWALD
LEO PTACEK
K. S. QUISENBERRY
O. STEANSON
K. D. THOMPSON
C. F. SWINGLE
R. B. WATSON
A. D. WEBBER
I. A. WHITE

Clubs

The Aggie Press Club

IN CLUBS there is strength, so to promote a more altruistic spirit in their journalistic endeavors, the Aggie pencil-pushers held a mass meeting last fall and formed a new organization, to be known henceforth as "The Aggie Press Club." Now, mature journalists are easily distinguished among the common herd by their world-wise expression, but those in the sapling stage of growth are not so easily catalogued. So this new organization of future Irvin Cobbs, Richard Harding Davises and Ring Lardners adopted a distinctive mode of facial dress—the monocle. No more need be said—The Aggie Press Club got the publicity.

The Aggie Press Club soon attained fame on the Hill by winning the silver cup at the Aggie Pop contest, December 5, 1919. The stunt staged by the journalists was entitled "The Last Quarter," meaning the last fifteen minutes before press time in "The Scandal Collegian" office. The author of this farce is Miss Sue Carmody. She hails from Indiana, but her ancestors came from the Emerald Isle.

OFFICERS.

RALPH L. FOSTER	President
M. A. GRAHEM	Vice-President
CLEMENTINE PADDLEFORD	Secretary-Treasurer

THE AMERICAN JOURNALISTS' ASSOCIATION.

A charter of the American Journalists' Association, recently founded in St. Louis, Missouri, has been granted to the faculty and students in Journalism at K. S. A. C. This college was among the first to be granted a charter of this new organization.

Bethany Circle



OLSON	GROVER	FORD	STINSON	MOSER	LITCHFIELD	FLANDERS	DENNEN
BETZ	BARE	GRAVES	BARNETT	COOPER	DUBBS	WILLIS	HOOTS
STUTZ	CROWLEY	DUBBS	HEDGE	HYDE	BEST	ADAMS	BETZ

BETA CHAPTER

Founded at Illinois University, 1912.

Installed November 26, 1913.

Colors: Green and White

Flower: Daisy

Publication—"The Radius."

MEMBERS

Seniors

ELOISE FLANDERS
MABEL ADAMS

MOLLIE MOSER
ELLA STINSON

ADELAIDE BEEDLE
LOIS LITCHFIELD

Juniors

BARBARA MURRAY
GARNET GROVER
ABBIE C. DENNEN

GLADYS FORD
GERDA OLSON

PEARL HOOTS
RUTH WILLIS

Sophomores

MARGARET DUBBS

HAZEL GRAVES
LUCILLE COOPER

HELEN BARNETT

Freshmen

BESS HANSEN
NORA BARE
MARIETTA CROWLEY
MARY BETZ

EMMA STUTZ
BERNICE HEDGE
MYRTLE DUBBS
ANNA BEST

ANNA STUTZ
BELLE HYDE
HATTIE BETZ
RUTH OWENS

In Urbe

HESTER ROSS
PEARL DOOLEY

AVIS BLAIN
GRACE RUDY
LEONA M. JENNINGS

ORLENA BAKER
JULIA KING

Advisory Board

REV. and MRS. OTHO C. MOOMAW
MR. and MRS. W. P. BLAIN

MRS. HUGH DURHAM
MRS. C. R. PAULING

Newman Club



HUYCKE
MAGRATH
HOFFMAN

BRULL
KELLY
HENNES

CUNNINGHAM
HENNESSY
HOWE

COOPER
MORAN
GRADY

CONROY
HALSTEAD
QUIGLEY

CLARKE
SCULLY
FOX

Colors: Purple and Gold

Motto: "Faith and Friendship"

HONORARY MEMBERS

REV. A. J. LUCKEY
LOUISE EVERHARDY

EDITH BOND

MARY SCHELLE
ELIZABETH ROTHERMEL

MEMBERS

HARLEY BARRY
THOMAS BUTLER
MICHAEL BRULL
SUSAN CARMODY
JOHN CUNNINGHAM
MARIAN CLARK
GERTRUDE CONROY
IRENE CONROY
BERNARD CONROY
MATTHEW J. CALTO
ED. COOPER
CHAS. COON

FRANCIS DEACON
CLYDE DILLEY
CATHERINE FOX
TIMOTHY FOLEY
IRENE GLENN
GERTRUDE GLENN
JOHN GRADY
FLORENCE HAACK
RUTH FLOERSCH
MILDRED HALSTEAD
CLARENCE HUYCKE
C. H. HOWE
FRANCIS HENNESSY

FRED J. HENNES
MARY F. KELLEY
OSCAR KINKEAD
CARROLL McDONALD
LEO MAGRATH
RAYMOND MORAN
VINCENT NASS
C. B. QUIGLEY
L. F. QUANEY
T. B. REED
G. J. RALEIGH
LEO SCHILZ
W. D. SCULLY

Tri-K



AGNEW COOK FETROW IKENBERRY LANDON LYONS MANGELSDORF RODEWALD
TEAGARDEN TOTTEN TRACE WATERS YOST THAYER KELLY SNAPP

The Klod and Kernel Klub was organized at the Kansas State Agricultural College, April 6, 1917. It is composed of faculty and senior and junior students in Agronomy. The purpose of Tri-K is to develop a spirit of fellowship between the faculty and students and to promote and advance agronomic activities in the college.

STUDENT MEMBERS

AGNEW, B. F.	IKENBERRY, G. J.	SNAPP, J. C.
BELL, S. F.	KELLEY, G. L.	TEAGARDEN, E. H.
COOK, A. E.	LANDON, I. K.	THAYER, D. C.
CRIPPEN, V. S.	LYONS, E. S.	TOTTEN, F. D.
EVANS, MORRIS	MANGELSDORF, P. C.	TRACE, C. F.
FETROW, W. W.	QUISENBERRY, K. S.	WATERS, A. N.
HINDE, R. R.	RODEWALD, W. W.	YOST, T. F.

FACULTY MEMBERS

BOWER, H. J.	HENSEL, R. L.	SEWELL, M. C.
CALL, L. E.	KENNEY, RALPH	SCOTT, HERSHEL
CUNNINGHAM, C. C.	PARKER, JOHN H.	THROCKMORTON, R. I.
GEMMELL, GEORGE	PHINNEY, G. H.	WILSON, B. S.
GRIMES, W. E.	SALMON, S. C.	ZAHNLEY, J. W.

Block and Bridle

THE Block and Bridle Club is a national organization composed of students enrolled in the course in Animal Husbandry. The members are elected from the sophomore, junior and senior classes. The club at the Kansas State Agricultural College was organized in 1914. Its motto is "More and Better Livestock for Kansas." The motto is in keeping with the work of the Animal Husbandry Department, which it represents. This department has one of the best collections of livestock of any institution in the world. The club boosts the stock judging team, puts on a livestock show and holds a student's stock judging contest each year. Block and Bridle takes the leading part in any outside work of the Agricultural Division.

MEMBERS IN FACULTATE

C. W. McCAMPBELL
F. W. BELL
E. F. FERRIN

H. B. WINCHESTER
B. C. ZIMMERMAN
ROY KISER

BLANCH FRENCH
CLARA HIGGINS

SENIOR MEMBERS

A. E. BILLINGS
JOE COOL
W. E. CRABTREE
H. R. GUILBERT
F. H. GULICK
W. R. HORLACHER
W. C. HALL
D. M. HOWARD
C. L. HOWARD

DEWEY McCORMICK
JESSIE MEYERS
J. H. MOYER
J. D. MONTAGUE
P. E. NEALE
R. D. NICHOLS
NEVELS PEARSON
B. R. PETRIE
W. E. ROBISON

T. T. SWENSON
K. D. THOMPSON
H. B. WILLIS
H. S. WISE
H. S. WOODARD
F. G. WELCH
MARK UPSON
A. D. WEBBER

JUNIOR MEMBERS

J. FARR BROWN
S. D. CAPPER
D. L. DENISTON
RAY FERREE
G. A. GINGRICH
FRANK HOATH

R. R. McFADDEN
J. J. MOXLEY
E. D. McCOLLUM
C. A. NEWELL
CHAS. NITCHER
MERTON OTTO

N. OSBORN
O. R. PETERSON
OSCAR STEANSON
RAY WATSON

SOPHOMORE MEMBERS

A. A. AXLINE

HAROLD GARVER

J. H. KERR

Block and Bridle



FERREE	BROWN	McCOLLUM	CRABTREE	GARVER	WATSON	CAPPER	WOODARD
SWENSON	WILLIS	WISE	WELCH	ROBISON	UPSON	DENISTON	HOATH
HOWARD	HOWARD	McCORMICK	MOYER	MONTAGUE	NICHOLS	PEARSON	PETRIE
McFADDEN	BILLINGS	COOL	GUILBERT	MYERS	HORLACHER	HALL	GULICK
THOMPSON	STEANSON	AXLINE	PETERSON	NEWELL	NITCHER	OTTO	MOXLEY

ROYAL PURPLE

Women's Athletic Association

COUNCIL

<i>President</i>	MARIE HAMMERLY
<i>Vice-President</i>	EDNA CHAPIN
<i>Secretary</i>	MABEL ADAMS
<i>Treasurer</i>	FLORENCE MIRICK
<i>Basket Ball Manager</i>	BERTHA GWIN
<i>Baseball Manager</i>	BERTHA BILTZ
<i>Hockey Manager</i>	LOVERNE WEBB
<i>Swimming Manager</i>	LUCILE WHAN
<i>Hike Manager</i>	JESSIE EVANS
<i>Ass't Hike Manager</i>	ALICE MUSTARD
<i>Tennis Manager</i>	GRACE GISH
<i>Head Physical Training Department</i>	EDITH BOND
<i>Instructor Physical Training</i>	WINIFRED BARTHOLF

MEMBERS

MAY ABBOT	EFFIE HENDRICKS
MABEL ADAMS	EDNA HOKE
FLORENCE BANKER	ANGIE HOWARD
BERTHA BILTZ	HARRIET KLAVER
GLADYS BUSHONG	HELEN LAWRENCE
JAMIE CAMERON	FRANCES LOVETT
EDNA CHAPIN	JOSEPHINE MELDRUM
ALDA CONROW	FLORENCE MIRICK
NORA CORBET	ALICE MUSTARD
MAY DAHNKE	ANNA NEAL
VERLE DAHNKE	CLEMENTINE PADDLEFORD
IRENE DRAKE	NELLIE PAYNE
NETTA DUBBS	EVA PLATT
HAZEL DYER	ELVA PRICE
MARGARET ETZOLD	HELEN PRIESTLY
CLARA EVANS	VELDA STEWART
GLADYS FLIPPO	HELEN SLOAN
RUTH GHORMLEY	EVA TRAVIS
GRACE GISH	GRACE TURNER
IRENE GRAHAM	LOVERNE WEBB
ELIZABETH GREENLEE	LUCILE WHAN
DORA GROGGER	EDITH WHEATLEY
BERTHA GWIN	RUTH WILLIS
EVA GWIN	EDNA WILKIN
MARIE HAMMERLY	GRACE HEADRICK

ROYAL PURPLE



ABBOTT CHAPIN BUIHONG CAMERON CORBET CONROW DAHNKE DAHNKE
 DRAKE DUBBS DYER ETZOLD EVANS FLIPPO GHORMLEY GISH
 GRAHAM GWIN GWIN GROGGER HAMMERLY HENDRICKS HOWARD COOL
 KLAVER LAWRENCE LOVETT MELDRUM MIRICK MUSTARD NEAL PADDLEFORD
 PLATT PAYNE PRICE STEWART TRAVIS WEBB TURNER WHAN
 WHEATLEY WILLIS WILKIN HEADRICK BANKER ADAMS BILTZ PRIESTLY SLOAN

Enchiladas

Governing Board



GLENN TROUTFETTER KINMAN DAWSON WEDDLE GOODRUM TEICHGRAEBER MILLER
SCOTT HEATH FISHER TEGMEIER CONROY YOUNG BONDURANT LAWRENCE
REINER BURT MCINTYRE DUBBS WAKEFIELD LITCHFIELD GROVER SULLIVAN LOCKE
MILLER NEAL MITCHELL CROCKER CHRISTMAN ARENDS MESERVE RICE ARMANTROUT

Purpose—The purpose of this organization is to encourage good fellowship among fraternity women.

Alpha Delta Pi

JOSEPHINE SULLIVAN
HELEN LAWRENCE
EVELYN GLENN
VELMA MESERVE
MILDRED ARENDS
ALEPH CHRISTMAN

Delta Delta Delta

FAY YOUNG
GERTRUDE CONROY
BURDETTE TEGMEIER
MARJORIE FISHER
ELIZABETH HEATH
GLADYS SCOTT

Kappa Kappa Gamma

PHYLLIS BURT
FLORENCE REINER
LEONA TEICHGRAEBER
RUTH GOODRUM
MARGARET ARMANTROUT
NORRINE WEDDLE

Chi Omega

RUBY CROCKER
ALICE RICE
ALICE MITCHELL
ARRIA NEAL
ENO LA MILLER
RITA BONDURANT

Delta Zeta

GARNET GROVER
LOIS LITCHFIELD
EDITH WAKEFIELD
MADGE LOCKE
NETTA DUBBS
LEAH MCINTYRE

Pi Beta Phi

ERNESTINE BIBY
LOUISE DAWSON
MABLE TROUTFETTER
KATHRYN KINMAN
MARGUERITE MILLER

MacDowell Club



SMITH	BAUERSFELD	BRAZLETON	LEFFLER	ABBOTT
KIMMELL	MITSCH	CURRY	BUGBY	THORNBURG
KINGMAN	COLBURN	HOOTS	LING	RICE
				GERKIN

The MacDowell Club was organized in the fall of 1918 as an Honorary Music Club to stimulate interest in all musical activities and to encourage high scholarship.

Students who are enrolled in the special course in the Department of Music are eligible for membership.

MEMBERSHIP ROLL

MAY ABBOTT	ALICE RICE	HELEN HAMEN
ALMA BAUERSFELD	FRANCES STAHL	LOUISE HUGHES
HELEN COLBURN	MILDRED THORNBURG	KATHERINE KIMMEL
MARY GERKIN	DORIS BUGBY	MABEL LEFFLER
PEARL HOOTS	VINA BRAZLETON	EDITH LING
KATHRYN KINMAN	BESS CURRY	ELSIE SMITH
FLORENCE MYER	OLIVETTE MITSCH	

Veterinary Medical Association

Organized October, 1906.

THE object of this organization is technical training along veterinary lines, together with such social and literary training as may accompany it. Two meetings are held each month and consist of a program and regular business meeting. The program consists of discussions by the faculty, prominent men in allied lines, and the students themselves. Upon graduation all members in good standing are given sheepskins in recognition of their work.

OFFICERS.

First Semester.

President	L. V. SKIDMORE
Vice-President	L. B. BATE
Secretary	E. J. JELDEN
Treasurer	SAM JOHNSON

Second Semester.

President	M. P. SCHLAEGEL
Vice-President	S. L. HUNT
Secretary	L. A. MAGRATH
Treasurer	C. E. SAWYER

MEMBERS.

Seniors.

E. S. BACON	S. L. HUNT	M. P. SCHLAEGEL
L. B. BATE	FRANK HARE	G. SIMPSON
E. M. BERROTH	W. L. IKARD	L. V. SKIDMORE
F. W. BOYD	S. R. JOHNSON	J. E. STANTON
S. ERICKSON	I. T. MOCK	B. L. TAYLOR
I. F. GATZ	L. A. MAGRATH	B. B. WHITE
R. W. HIXSON	H. PHIPPS	H. B. HICKMAN
	W. J. RITTER	

Juniors.

REX BUSHONG	H. H. GROAT	E. A. TUNICLIFF
J. A. BOGUE	E. J. JELDEN	J. WEINHEIMER
FRED EMERSON	L. G. MORGAN	J. E. WILLIAMS
JOHN FREDENBERG	L. A. SCOTT	M. M. WILLIAMS
H. L. GINGERY	C. E. SAWYER	B. F. CLAPHAM

Sophomores.

J. A. ADEE	J. A. MCKITTERICK	J. A. STARKEY
K. C. FARLEY	FLOYD RATTS	JOHN VANVLIET
A. M. LEE	R. SIMONSON	F. W. WILLIAMS

Freshmen.

C. A. BRANDLEY	F. O. GERKEN	A. J. MCKEE
P. B. CARSON	G. I. GODWIN	G. L. MOORE
F. W. CRAWFORD	L. GRANDFIELD	F. H. STIMSON
D. E. DAVIS	R. B. GRIFFENHAGEN	F. E. VICKREY
K. DUDLEY	T. F. HOBBLE	G. T. WOODWARD
F. EMERY	G. D. HUSTON	D. YANDALL
T. J. FOLEY	G. KIRKWOOD	J. A. ZIEBARTH
	E. E. LEASURE	

ROYAL PURPLE



YANDELL	VICKREY	MOORE	McKEE	TUNICLIFF	GRANFIELD	GODWIN
VANVLIET	STARKEY	RATTS	McKITTERICK	ADEE	WILLIAMS	WILLIAMS
WEINHEIMER	SAWYER	SCOTT	MORGAN	JELDEN	GROAT	GINGERY
EMERSON	BOGUE	BUSHONG	WHITE	TAYLOR	SIMPSON	SCHLAEGEL
ITTER	MAGRATH	JOHNSON	HARE	HUNT	HIXSON	GATZ
BERROTH	BATE	IKARD	HICKMAN	BRANDLEY	DAVIS	DUDLEY HUSTON



K. S. A. C. BAND

Personnel

Conductor—H. P. WHEELER

Flute

HERBERT HEMKER

Clarinets

JAMES P. FALLIS, *Principal*

NEAL BRUCE

F. T. SCRIVEN

ORIN E. NAY

A. L. AYDELOTTE

DONALD M. MERRITT

D. K. CORBY

WALTER T. ROLFE

LELAND REECE

Bass Clarinet

H. BURGWIN

Alto Saxophone

C. F. SWINGLE

Trumpets

REX MAUPIN, *Principal*

R. V. GROSS

O. F. FISCHER

ROBERT LOVE

RAY NEWKIRK

W. W. TREGO

GEORGE D. MORRIS

GEO. H. WINTERS

Horns

E. E. HUFF, *Principal*

D. W. SMITH

ROBERT WELTON

L. S. HOBBS

Trombones

JOHN S. GULLEDGE, *Principal*

I. K. LANDON

W. C. HALL

LEO BEBB

ARTHUR H. RILEY

JOS. E. BEYER

Baritones

HUBERT COLLINS, *Principal*

FLOYD BLEGER

CECIL HUMBARGER

Basses

GEORGE FISCHER

FRANK DYER

Percussion

FRANK ROARK

MORTON RUST

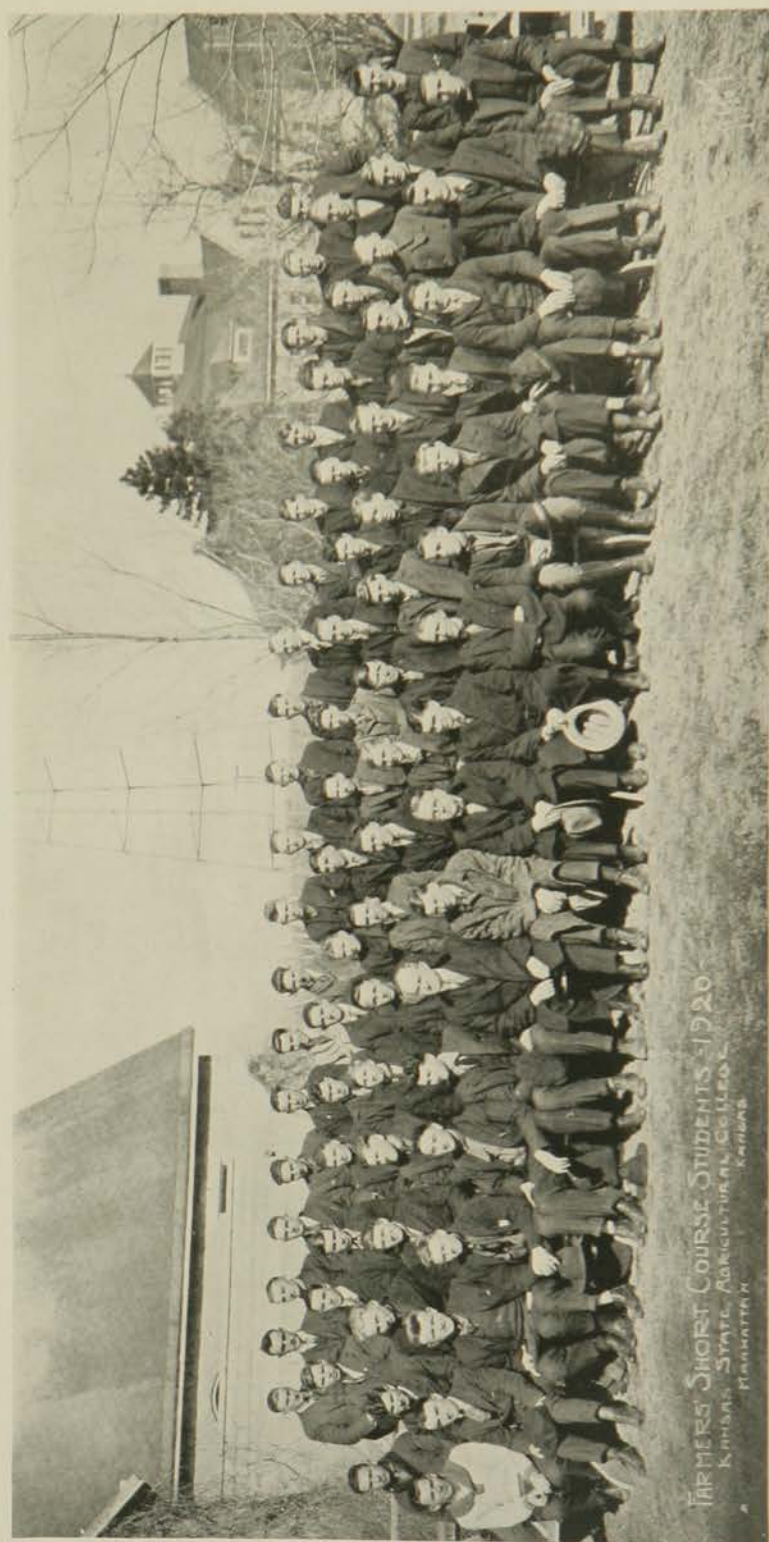

FARMERS SHORT COURSE STUDENTS - 1920
 KANSAS STATE AGRICULTURAL COLLEGE
 MANHATTAN, KANSAS

Tractor Mechanics Short Course

OFFICERS

ROY M. BLACKWELDER	<i>President</i>
VERN W. STAMBAUGH	<i>Secretary-Treasurer</i>
J. A. McNAMEE	<i>Assistant Secretary-Treasurer</i>

MEMBERSHIP ROLL

ABELL, W.	HARMAN, H.	PERKINS, H.
ANDERSON, F.	HAYEN, W. B.	POVENMIER, F. A.
BATCHELDER, C. L.	HENDRICKS, P.	RASMUSSEN, R. L.
BAUGH, L. V.	HOYT, G.	REECE, R.
BENHAM, J. V.	HUGHES, E.	REED, D.
BLACKWELDER, R. M.	HUTCHINSON, I. M.	RICE, R. C.
BLYSTONE, L. L.	JEVENS, G.	ROBB, A. D.
BOLENBAUGH, C. F.	JOHNSON, V. E.	ROBERTS, M. F.
BRAUN, F. A.	KEITH, P. W.	RUNDELL, E. E.
BRAUN, W. J.	KIMBALL, C. L.	SANFORD, F. L.
BRIGHT, J.	KIMPLE, J. W.	SAWYER, I.
BRUSH, H.	KNAPP, A.	SCOTT, R. O.
BURNS, F.	KWIZ, L. M.	SHEPPARD, V. C.
BUCKLES, C. E.	LEWIS, L. A.	SMIDT, J. D.
CAAR, H. J.	LINDBERG, L. F.	SMITHEISER, J.
CARSTENS, H. W.	LACHMER, H.	SNYDER, R.
CHRISTENSON, A. J.	MARK, R. D.	STAMBAUGH, V. W.
DARLING, O.	McCALHUM, W. B.	STOUFFER, J. B.
DEBO, E. F.	McIRWIN, F. L.	STERBENZ, R. J.
DIEHL, B.	McLEOD, A. E.	STOCKARD, P. F.
DREYER, W.	McNAMEE, J. A.	SWANEY, P. C.
EPARD, A. H.	McNAY, C. J.	TANNER, J. H.
FITZGERALD, D.	MELROY, J. L.	WARD, L. S.
FREED, H. R.	MERWIN, J. B.	WARREN, G. H.
GREGORY, C.	MOLZEN, L. C.	WEST, W. R.
GORMAN, F. L.	MORE, J. H.	WEICKERT, F.
GORMAN, W. J.	NEFF, E.	WILLIAMS, L. C.
GRUMME, E.	NEFF, G. H.	WILSON, A. L.
HAAS, W. W.	OLSON, C. R.	WINZLER, F. W.
HAMILL, R. A.	O'MEARA, P.	YOST, I. W.
	O'NEAL, P.	



THE enrollment in the Tractor Mechanics Short Course this year numbered 126 men. The work consisted of one hour lecture and six hours laboratory work each day. The Short Course was under the direction of Dean A. A. Potter and the supervision of "Cap" Sanders. The men studied tractor construction, ignition, carburetion, stationary gas engines, dead engines, tractor operation, repair work, and tractor machinery.

The members of the class were not always found in greasy overalls. Under the leadership of Prof. Hugh Durham, the different sections of the short course united in giving a few entertainments. Every two weeks an entertainment was given; the earlier part of the evening being devoted to music and readings, and the latter to dancing.

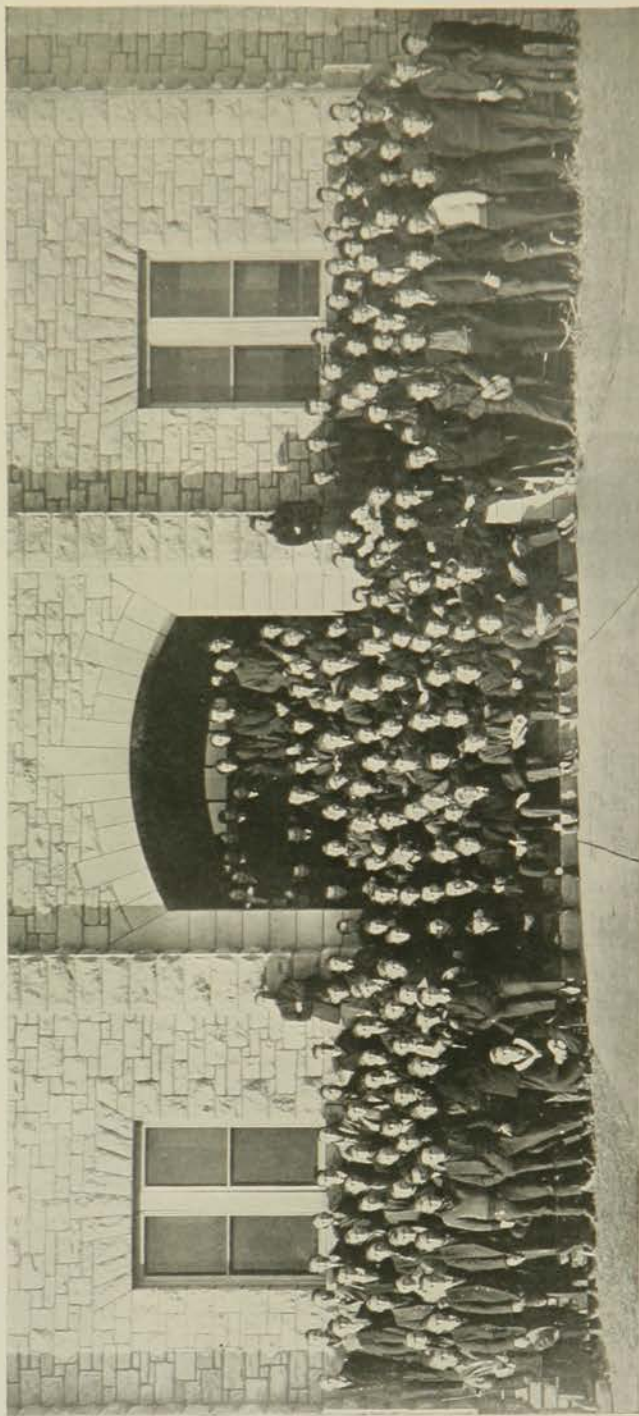

More than 300 freshmen engineers at the Kansas State Agricultural College gave the upper classmen some insight as to what the School of Engineering will look like in 1923

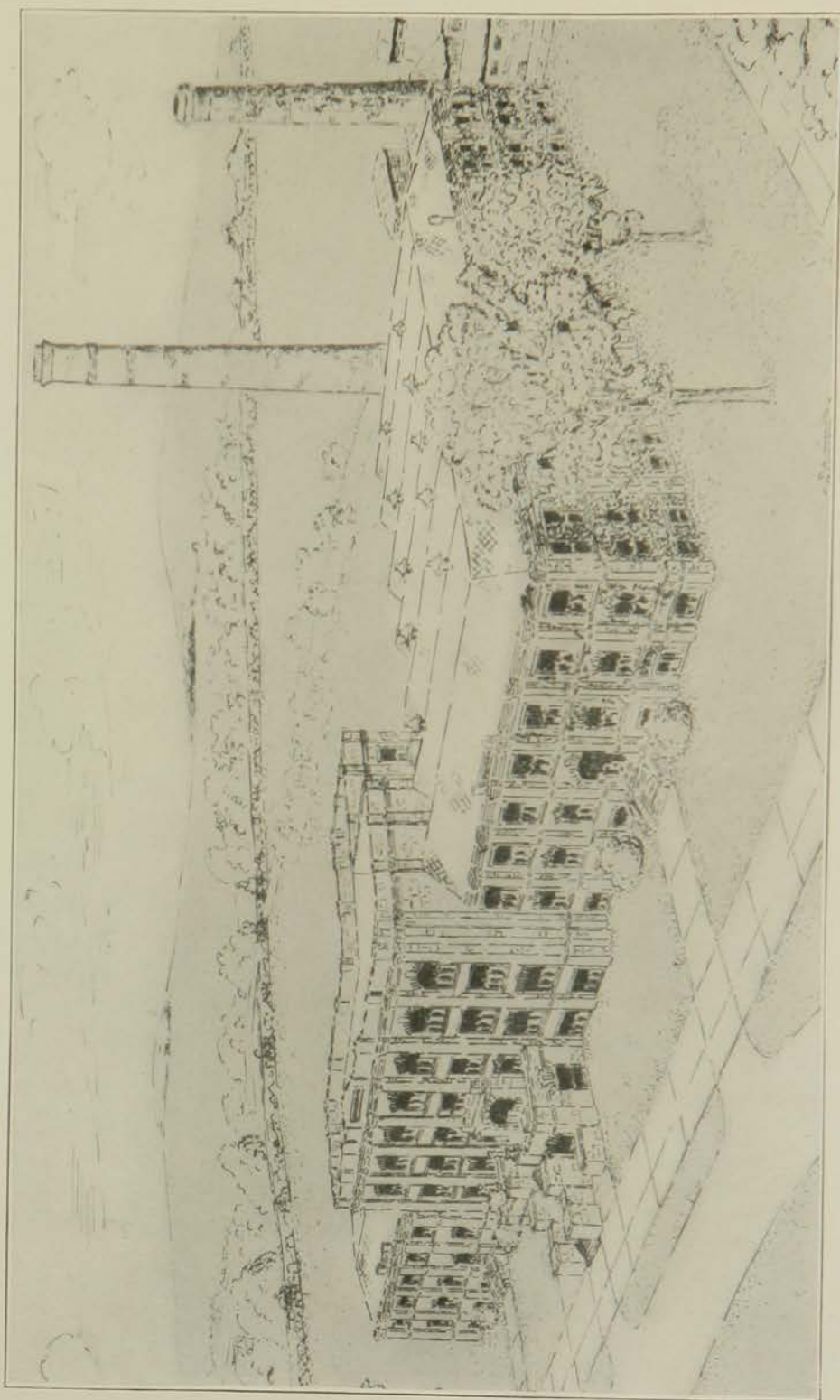

THE NEW ENGINEERING BUILDING
Rendering by C. F. Mershon '21

American Society of Mechanical Engineers

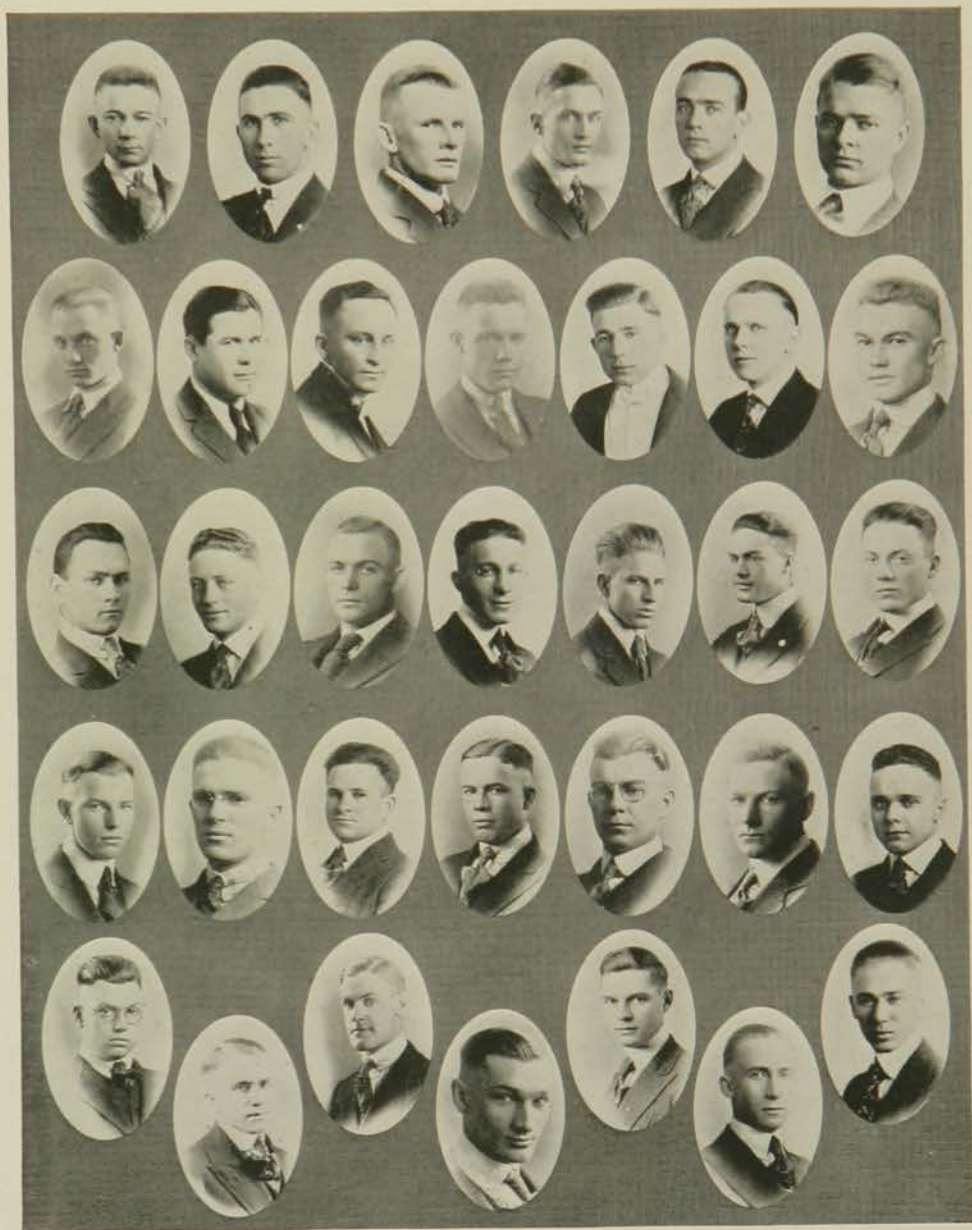

WOLNICK	TREGO	SCULLY	SMITH	SMITH	SCHMIDT
ROGERS	MEYERS	MOWREY	MOSSHART	McKEE	MAY
HEADRICK	FAIRMAN	FETZER	FISHER	FRENCH	GARD
BANKS	CULLEN	ECKART	ALLEN	HANSEN	SHOFFNER
HEFLING	HUTCHINS	HUYCKE	JANTZ	JOHNTZ	KELLOGG
					MAAS
					GASTON
					SHORT
					KNAPP

Society of Civil Engineers



HAUGHTON	DICKERSON	RUSSELL	REES	MILLER	GRADY	
BECKETT	SITES	SHIDELER	LUND	BRULL	BURGIN	PREISTLEY
HATFIELD	BROWN	WHEARTY	MARTIN	KARNS	JAMES	GATES
DAVIS	CONNELL	LONGLEY	BUMBARDNER	WATERS	LEITER	ELCOCK

Architects Club



LAUBERT	GILBERT	HOWELLS	MERSON	BRUCE
FULLER	KOENIG	PLYLEY	ROLFE	WILSON
GRIEST	CLARK	KRAYBILL	MALTY	BAKER

OFFICERS

Fall Semester

<i>Pres.</i>	O. D. HOWELLS
<i>Vice-Pres.</i>	E. E. GILBERT
<i>Sec'y-Treas.</i>	T. R. GRIEST

Spring Semester

C. F. MERSON
E. E. KRAYBILL
W. T. ROLFE

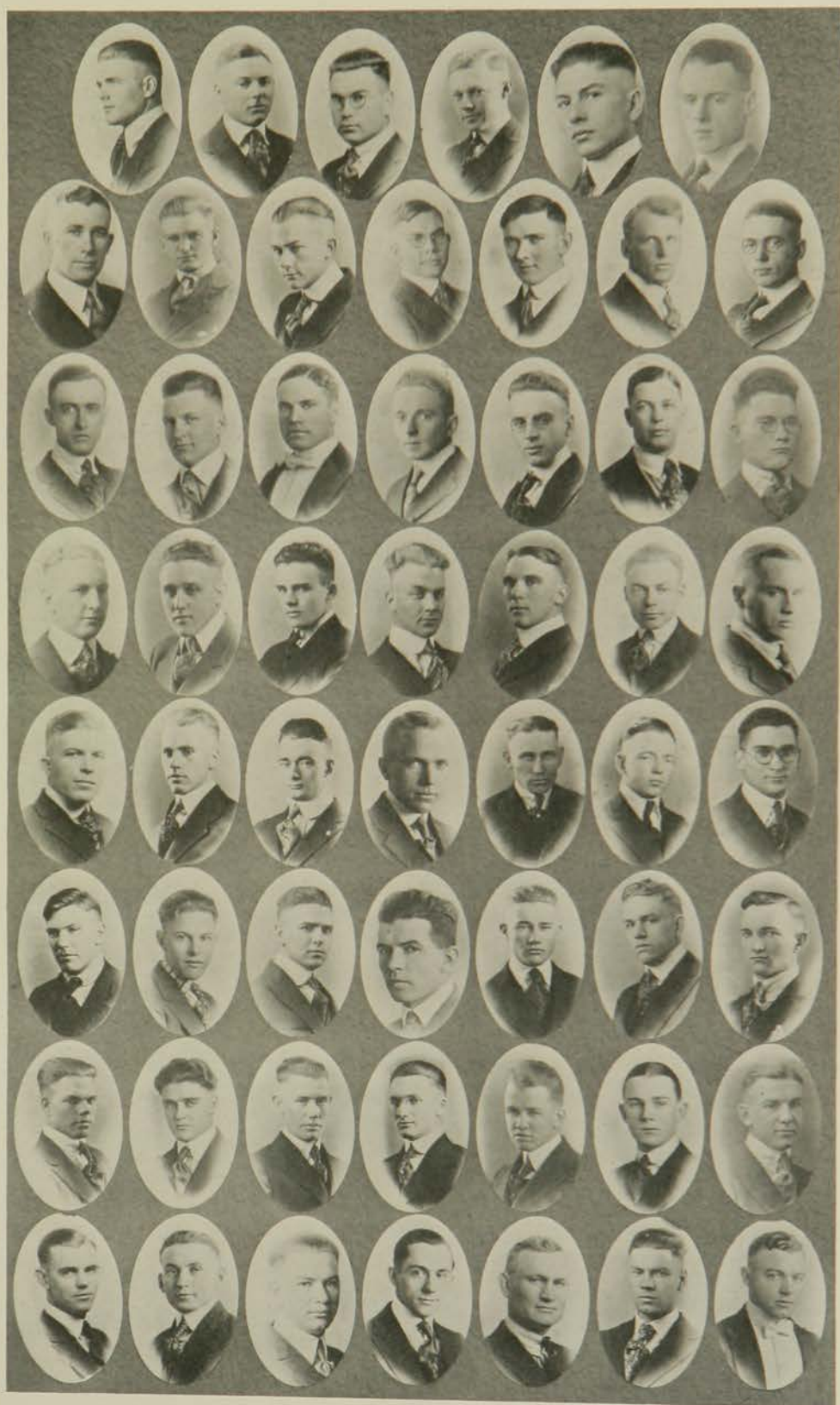

Do You Know?

That the Division of Engineering of the Kansas State Agricultural College has over one thousand students enrolled in its regular and special courses?

That one of our engineering professors during the World War proved mathematically that the Germans could bombard Paris from a distance of about 75 miles?

That every engineering student has not only his dean as an advisor, but also a special advisor who is always ready to help him?

That the engineering teachers at the Kansas State Agricultural College were trained in fourteen colleges and universities, including Massachusetts Institute of Technology, Illinois, Ohio State, Penn State, Lehigh, Cornell, K. S. A. C., Polytech, and Kentucky, and that all are graduates of the University of Hard Knocks?

That we have a chapter of Sigma Tau, national honorary engineering fraternity?

That the Engineering Experiment Station has issued ten bulletins giving the results of investigations of engineering problems of special interest to Kansas people and Kansas industries, and that further extensive researches are now under way?

That the Road Materials Laboratory of this Engineering Experiment Station is in charge of the testing of all materials for use on Federal Aid Roads in the state of Kansas, including cement, sand, gravel, stone, brick, asphalt, tar, and reinforcing steel?

That inspectors have been placed at ten brick and cement plants of this state by the Road Materials Laboratory to sample and test materials before they are shipped to the job, thus diminishing the cost and delay of rehandling rejected materials?

That more than 75 carloads of defective cement and brick submitted for test in the past year have been rejected, thus saving the state many thousands of dollars of loss that would otherwise have resulted from the loss of this defective material?

Do You Know?

That the Agricultural Engineering Department has handled over 300 short course men in tractor work since the first of September and that fifty per cent of these men have been sent to the college by the Federal Board for Vocational Education?

That the college classes taking farm engineering, especially farm and field machinery and farm motors, are the largest in the history of the college?

That the Civil Engineering Department has the first automatic distant water gauge installed in the state?

That the Civil Engineering Department has calls for more men than it can furnish?

That the Department of Architecture has during the last year had three prizes offered to students of the Department for work in design? The Sophomore prize was given by the Manhattan Chamber of Commerce, the Junior prize by the Kansas Society of Architects, and the Senior prize by the American Institute of Architects?

That the Kansas State Agricultural College has the only completely equipped flour mill that is used for demonstration and teaching purposes?

That the Kansas State Agricultural College is the only school where a student can get actual practical training in the operation of flour-milling machinery?

That the Kansas State Agricultural College has been teaching Mechanical Engineering for fifty-six years?

That the Electrical Engineering Department has 222 students enrolled this year, not counting short course and vocational men, thus making it the largest department "on the hill"?

That ten Kansas towns have installed transmission lines and lighting systems from plans furnished by the Electrical Engineering Department?

That one of the graduates of this department of the class of '09 is receiving a salary and bonus of \$12,000.00 a year?

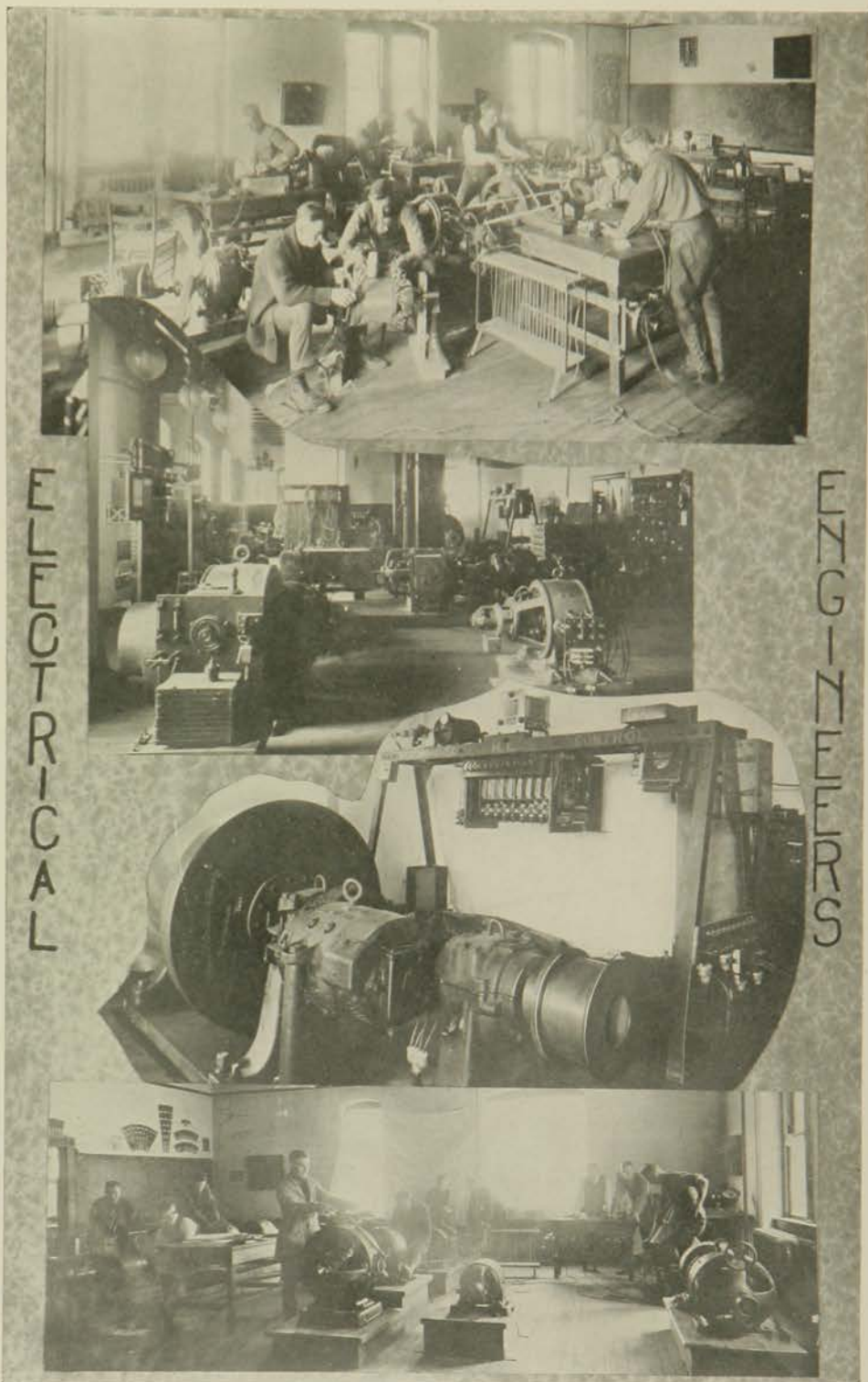

CIVILS

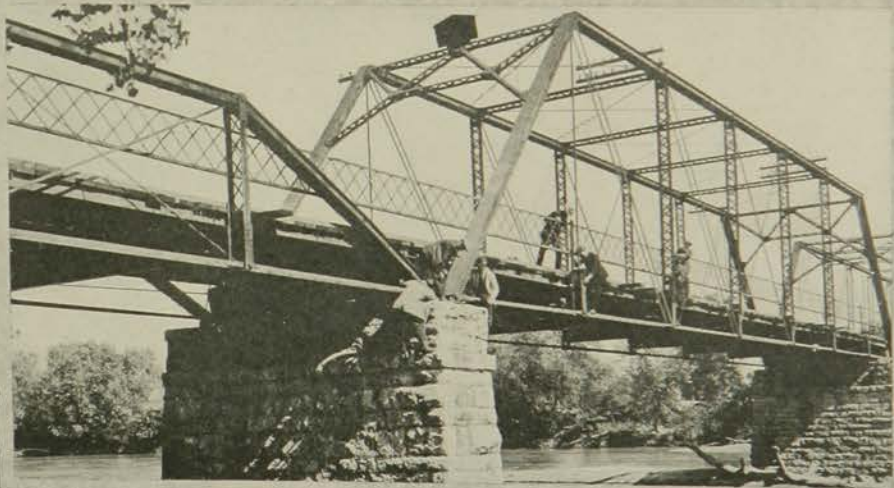
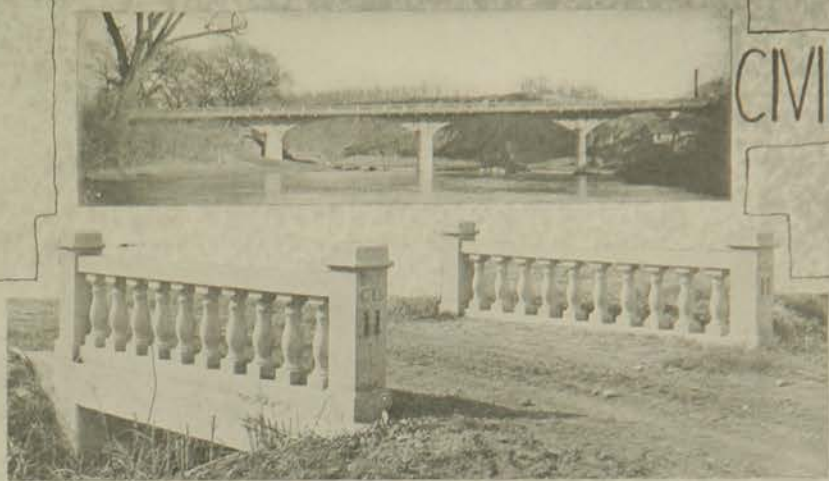

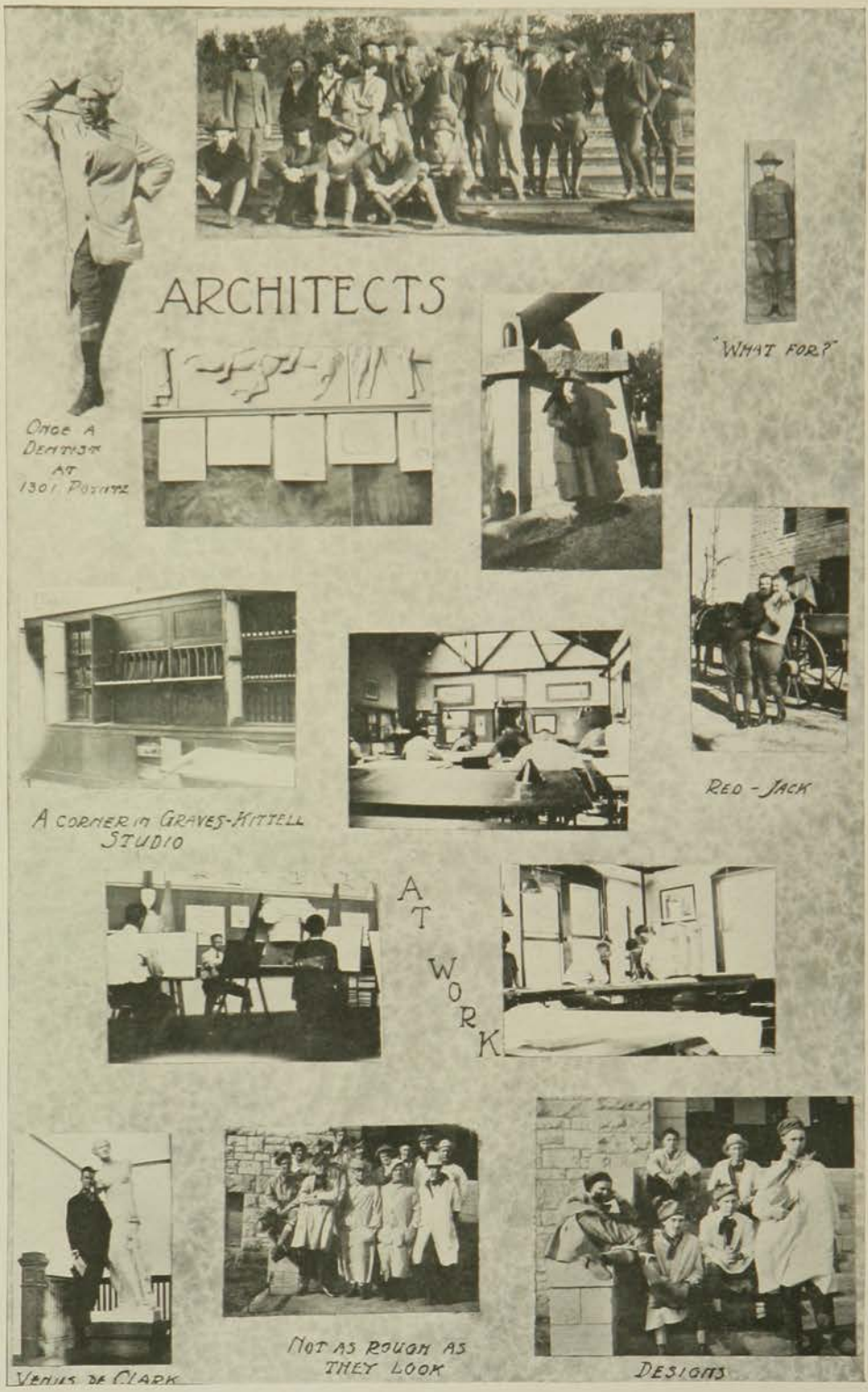

ARCHITECTS

ONCE A
DENTIST
AT
1301 PONTIAC

"WHAT FOR?"

A CORNER IN GRAVES-MITCHELL
STUDIO

RED-JACK

A
T
W
O
R
K

VENUS DE CLARK

NOT AS ROUGH AS
THEY LOOK

DESIGNS

MANUFACTURING



KSAC SHOPS
MANHATTAN, KANSAS.

ENGINEERING



WELDING A FLYWHEEL



ORNAMENTAL IRON WORK



FORGES, ANVILS & BASES MADE
AT KSAC.



SAMPLES FROM THE FORGE ROOM

M



M

Two Methodist Sunday School Classes



The Methodist Sunday School at Manhattan this year has two Bible classes that break all previous records at the College. In fact, we doubt whether any Sunday School classes at any college of the State can equal either of these. The above picture illustrates a part of the large class of college girls taught by Professor Ralph R. Price of the Department of History and Civics. This class is using Luccock's "Studies in the Parables of Jesus," followed by Rauschenbusch's "Social Principles of Jesus," as the texts for the two courses studied during the year. The class was organized in September, and had an average attendance of 94 for October. In spite of the Thanksgiving holidays and one very stormy Sunday in November, the average attendance for that month increased to 102. For January, the attendance at this class reached an average of over 170 girls present each Sunday, the number present the day the above picture was taken being 179.



Meanwhile, rivalry had sprung up between this class and Attorney George Clammer's class of college men at the same Methodist Sunday School. As a result of this rivalry, together with the splendid work done by this class in studying "The Fundamentals of Religion," the theme of the ages, Mr. Clammer's class reached a total attendance of 142 on January 18th, the day that the two pictures on this page were taken.

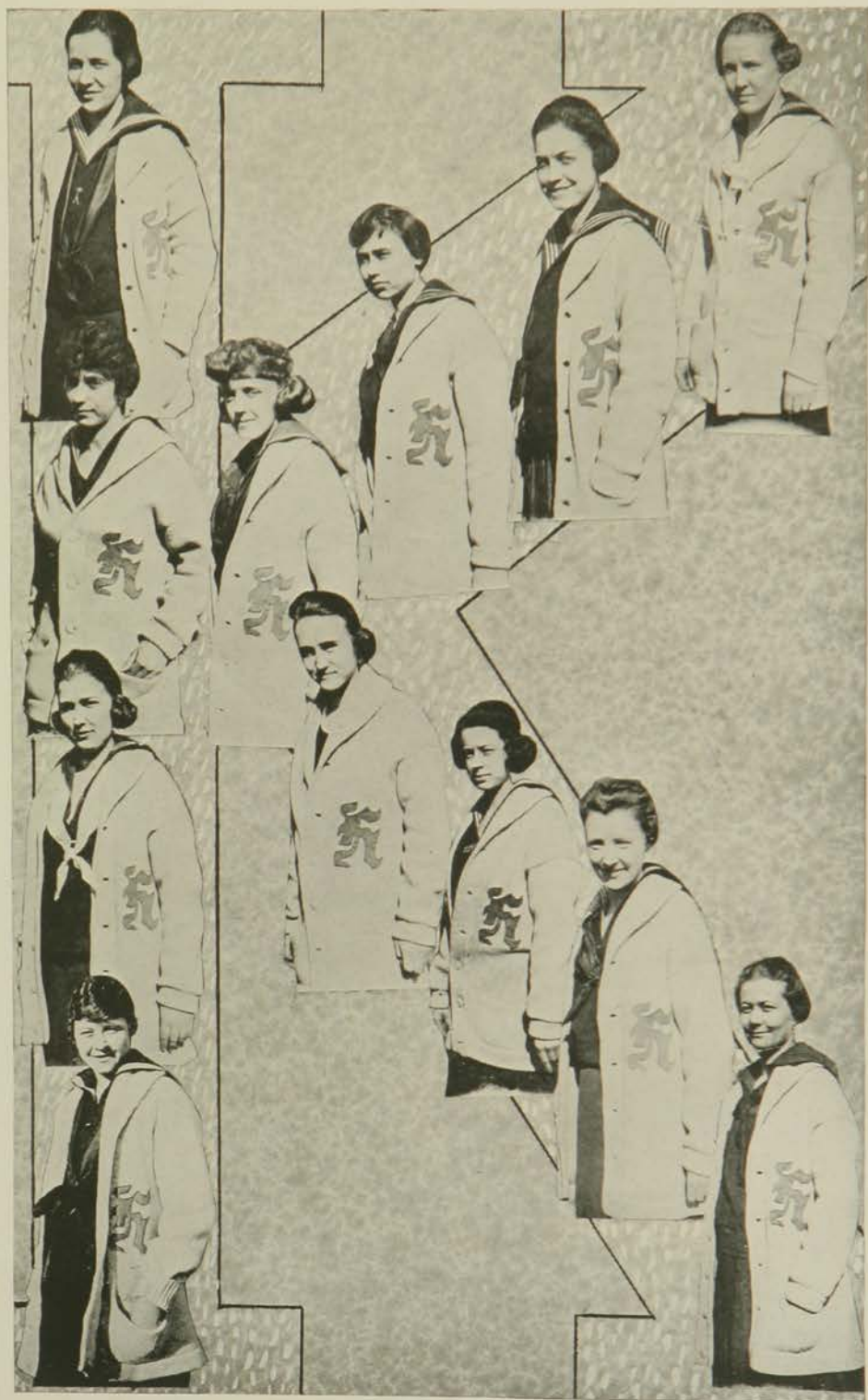



BLOCK
AND
BRIDLE



Purple Masque



HAMILTON BANKER SAPPENFIELD ENNS
STINSON WOODARD WHAN LYMAN BIBY

The Purple Masque Dramatic Fraternity was organized in 1915. It aims to encourage and develop dramatics at K. S. A. C. This year the Fraternity has successfully presented the two plays, George Cohan's "Seven Keys to Baldpate" and John L. Hobbie's "Daddies."

ACTIVE MEMBERS

FLORENCE BANKER	BESSIE LYMAN
ERNESTINE BIBY	ELLA STINSON
H. T. ENNS	BLANCHE SAPPENFIELD
LLOYD HAMILTON	VORIN WHAN
HAROLD WOODARD	FLOYD WORK

HONORARY MEMBERS

Prof. CECIL BAKER	Prof. J. G. EMERSON
Prof. O. H. BURNS	Miss FLORENCE HEIZER



CHAMPION HEREFORD STEER AT THE CHICAGO AMERICAN ROYAL, KANSAS CITY, AND WESTERN NATIONAL AT DENVER. NEVER DEFEATED IN HIS CLASS. BRED AND SHOWN BY THE KANSAS STATE AGRICULTURAL COLLEGE.



GRAND CHAMPION WETHER AT DENVER, 1920

Omicron Nu



HENDRICKS	NEIMAN	GANSHIRD	BURKDOLL	
LYMAN	LEAR	HITCH	WILKIN	
DAWLEY	WEBB	HILL	LOVE	

Honorary Home Economics Fraternity

Founded at the Michigan State Agricultural College, April 23, 1912.

KANSAS THETA CHAPTER

Installed May 31, 1915

Colors: Pink and lavender

Flower: Sweet pea

MEMBERS

In Facultate

MRS. VAN ZILE	MISS SKINNER	MISS MCCOY
MRS. BIRDSALL	MISS COWELLS	MISS POLSON
DR. THOMPSON	MISS WITHAM	MISS STAHL
	MISS LLOYD-JONES	

Active

EDNA WILKIN	MARY HITCH	ADELAIDE BEEDLE
HELEN DAWLEY	CAROLYN LEAR	MARY HILL
GLADYS GANSHIRD	LOVERNE WEBB	GLADYS LOVE
BETTY LYMAN	PESS BURKDOLL	JESSIE HIBLER
EFFIE HENDRICKS		HELEN NEIMAN

Theta Chi Gamma



MERRILLAT RUDE SCOTT SEEBER WINTER
GISH HAMMERLY LEITH PADDLEFORD TROUTFETTER ARMANTROUT

Theta Chi Gamma, honorary General Science fraternity composed of women who have done distinguished work in literature.

MEMBERS

LEE WINTER
MYRA SCOTT

MARCIA SEEBER
MARVEL MERRILLAT

LENORA RUDE

PLEDGES

IONE LEITH
MARGARET ARMANTROUT
MABEL TROUTFETTER

MARGUERITE HAMMERLY
GRACE GISH
CLEMENTINE PADDLEFORD

HONORARY MEMBER

MARGARET RUSSELL

AGGIE



MINERS





Junior-Senior
1920



EACH SCENE
HAS
ITS MEMORY



SCOTT



HIKERS



MILITARY

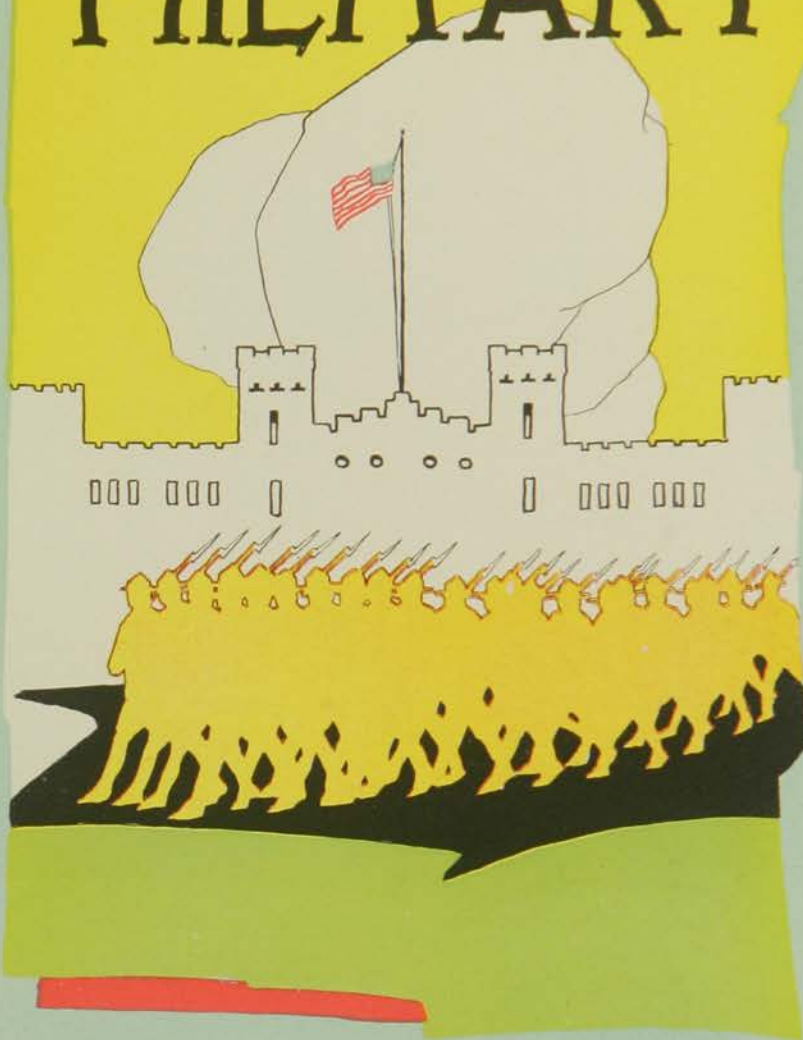



CAPTAIN FREDERICK B. TERRELL

Capt. Terrell came to this institution in July of 1919 at a time when the school was upset by war conditions. He has, within the space of one year, placed our military department on a very sound footing. He has definitely established an infantry unit of the R. O. T. C. and is now working for the establishment of a field artillery unit. He is a man of very excellent personality, and has won the respect and admiration of all. He entered the United States Army as Second Lieutenant of the 19th Infantry in June, 1904 and took part in the Moro Campaign during 1905 and 1906. During March, 1911, he was advanced to First Lieutenant with the 22nd Infantry and to Captain in 1916. When we entered the World War in 1917, and the need for officers became great, Captain Terrell was at once recommended for the rank of Major, and received his appointment in July, 1917. In September, 1918, he was advanced to the rank of Lieutenant Colonel and held that position until the end of the war. In January, 1920, he received his former rank of Captain. During the recent war, he served with the First Corps, Sixth Division, in the Vosges and Argonne.

CAPTAIN L. D. DAVIDSON

Captain Davidson graduated from the United States Military Academy at West Point with the class of 1915. Since February, 1919, he has been on duty with the Officers' Reserve Corps at Kansas State Agricultural College. He has served most efficiently as Assistant Commandant during the past year. His energy, enthusiasm and ability has further demonstrated itself in the establishment of boxing at K. S. A. C. His success and popularity as a boxing instructor was proved by the large number of voluntary enrollments in boxing and the interest shown in his very successful tournament this spring.



MAJOR E. L. CLAEREN

In Major Claeren we have an example of the highest type of military man. Enlisting as a private in the 6th Cavalry in 1884, he had risen step by step until he was retired in 1910. In April, 1910, he was detailed by War Department orders as an assistant to the Professor of Military Science and Tactics, Kansas State Agricultural College, and served in this capacity until June, 1911, when he was ordered on active duty as a captain of Quartermaster Corps, U. S. A. In August, 1918, he received his promotion to the rank of Major. In February, 1919, he was discharged from active duty, and shortly thereafter was detailed by War Dept. orders as an Asst. to our Commandant. In Jan., 1920, he received his appointment as major, Q. M. C., U. S. R.



NEVELS PEARSON
Major First Battalion



CLYDE C. MCPHERSON
Major Second Battalion



RAY FERREE
Adjutant First Battalion



F. J. MAAS
Adjutant Second Battalion

Company "A"

Cadet Captain—C. E. HUTTO

Cadet Lieutenants

1st Lt. S. D. CAPPER

2nd Lt. A. A. GRAVES

2nd Lt. W. H. KOENIG

Cadet Sergeants

1st Sgt. F. L. LONGWELL

Sgt. R. D. HANN

Sgt. M. R. GETTY

Cadet Corporals

P. H. CUNNINGHAM

A. S. HUESNER

P. J. HERSHEY

J. B. LEFERT

H. W. HOFFHINES

F. H. SHIRCK

Cadet Privates

ALLOT, L. R.

BAHL, M. J.

BAIRD, R. W.

BARBER, G. A.

BAUGHMAN, C. M.

BRONSON, G. T.

BRADSHAW, C. L.

BURTON, H. E.

CLARK, M. J.

CONROY, I. D.

COOK, M. E.

DESHAZER, E. F.

DAHL, C.

DAHL, E.

DAY, I.

DUNBAR, C. E.

ELLIOTT, L. P.

EMERY, F. E.

ENGERSOLL, E. H.

FLACK, E. P.

FOGLEMAN, C. E.

FOLTZ, PAUL

FRAGER, L. W.

FULTON, W. C.

GEORGIN, F. D.

GILMAN, G. W.

GROSS, C. D.

HOLZER, O. E.

HUTCHINSON, B.

HUSTON, F. W.

JENNINGS, G. A.

JOY, G. H.

JOHNSTON, A.

KINSINGER, H. B.

MARSHALL, L. W.

MEANS, L. H.

MOORE, G. L.

MUELLER, E. J.

McCAULEY, A. L.

McDOUGAL, C. R.

McELHENNEY, F. M.

McKEE, A. J.

NELSON, H.

NASS, V. W.

NELSON, E. F.

NELSON, C. C.

NELSON, C. H.

PUGH, H. D.

SEELY, G.

SHIRCK, F. H.

SMITH, G. S.

STILL, T. R.

STRICKLIN, R.

TABOR, L. G.

THORNBURG, H. H.

VOILES, G. E.

VON RISSEN, E.

WALLBRIDGE, F. E.

WAREHAM, W. E.

WASSON, J. W.

WEISS, C.

WILLIAMS, L. G.

A Company



C. E. HUTTO, *Captain*



S. D. CAPPER, *1st Lt.*



A. A. GRAVES, *2nd Lt.*



W. H. KOENIG, *2nd Lt.*



Company "B"

Cadet Captain—W. J. BUCKLEE

Cadet Lieutenants

2nd Lt. R. E. MARSHALL

2nd Lt. A. J. KELLY

Cadet Sergeants

1st. Sgt., R. C. SMITH

Sgt. P. R. WOODBERRY

Sgt. EUGENE KELLY

Sgt. J. R. WILLIAMS

Cadet Corporals

H. S. FRENCH

P. J. PHILLIPS

J. J. HENDRIX

A. J. THOMAS

H. L. BROWN

R. R. LUCE

J. G. TUSTISON

Cadet Privates

ARNOLD, E. L.
BEELER, D. C.
BARRY, J. H.
BRADLEY, M.
BRANDLEY, C. A.
BOWER, H. J.
BURKE, C. E.
CHAPPELL, E. A.
CHILDERS, L. E.
CRAGUM, O. R.
CRISWELL, S. D.
DOWNING, L. H.
FULHAGE, O. F.
GOFF, M. E.
GREVE, W. J.
HAMPSON, W. L.
HEDRICK, T. O.
HENRE, M. R.

IBACH, D. B.
JENNINGS, L. E.
JENKINS, R. D.
KUYKENDALL, C.
LEE, H. V.
LEEPER, W. W.
LIND, R. C.
MIDDLEKAUFF, J. E.
MILLER, J. M.
MISGADES, E. L.
MORGAN, F. S.
MULLENDER, J. N.
NEWCOMER, L. W.
NEAL, G. P.
PETERS, R. H.
PHARES, E. E.
ROBERTS, M. D.
SEATON, D.
SETTLE, W. E.

SHALER, P. M.
SHIDLER, R. J.
SHIDLER, R. T.
SIMPSON, N. E.
SIMONSON, D. S.
SMITH, B. W.
STICKLE, T. R.
SMITH, H. E.
STINSON, F. H.
STUTZ, G. E.
WESTERMAN, F. L.
WILSON, J. L.
WILLIAMS, H. N.
WILLIAMS, J. R.
WURST, L. L.
WORSTER, F. J.
WRIGHT, B. W.
WOOD, O. C.

B Company



W. J. BUCKLEE, *Capt.*



R. E. MARSHALL, *2nd Lt.*



A. J. KELLY, *2nd Lt.*



Company "C"

Cadet Captain—A. C. RAMSEY

Cadet Lieutenants

1st Lt. W. T. STERLING

2nd Lt. P. M. MCKOWN

Cadet Sergeants

1st Sgt. L. E. HUFFMAN

Sgt. E. F. BAILEY

Sgt. G. H. REAZIN

Cadet Corporals

W. ADAMS

R. L. FLEMING

E. F. HODGSON

J. W. MCKINLEY

M. H. WADDELL

W. W. WEAVER

Cadet Privates

ADAMS, W.

HOPE, H. R.

RUSSELL, C. G.

ANDERSON, D. C.

HOUSTON, G. D.

SAHLBERG, J. M.

ANTHONY, P. M.

IVES, C. L.

SALLEE, R. M.

CARMEAN, H. D.

JOHNSON, L. G.

SCHMITZ, H. W.

CRAWFORD, F. W.

KIRKWOOD, G. B.

SCOTT, E. S.

CHENG, J. T.

KOHLER, E.

SHAFFER, R. G.

CORDTS, C. E.

LEITER, L. M.

SHAW, R. J.

DIVELBISS, N.

LUTHEY, F. H.

STUEWE, J. C.

DUNHAM, W. E.

MATTHIAS, W. J.

STOTTS, W. H.

DUNLAP, J. W.

McCANDLESS, P. H.

TAYLOR, G. E.

EBY, J. W.

MCKINLEY, J. W.

TESSENDORF, J. F.

EDGERTON, G. G.

PERKINS, L. M.

TRIBB, O. W.

ELLIS, J. R.

PERREAULT, B. K.

WEAVER, W. W.

FIREBAUGH, F. L.

PICKRELL, D. H.

WERTMAN, A. P.

GUDGE, A. W.

RAMSEY, M. E.

WHITNEY, W.

HARNER, J. E.

ROTHROCK, J. O.

WILLIAMS, J. E.

HOCKERSMITH, E. A.

RIXON, G. A.

WOOD, G. A.

HODGSON, E. E.

BRADEN, J. M.

C Company



A. C. RAMSEY, *Capt.*



W. T. STERLING, *1st Lt.*



P. M. MCKOWN, *2nd Lt.*



Company "D"

Cadet Captain—F. HAWKINS

Cadet Lieutenants

1st Lt. R. D. HILLIARD

2nd Lt. H. C. SPENCER

2nd Lt. R. SHOFFNER

Cadet Sergeants

1st Sgt. E. J. JELDEN

Sgt. DALE ALLEN

Sgt. D. A. GOERKE

Cadet Corporals

D. B. FOGLE
J. B. HYLTON

I. F. SCHINDLER
VINCENT COOL

DEWEY LOGAN
W. J. BLANCHARD

Cadet Privates

BANGS, FRED
BARR, H. J.
BELL, R. W.
BRUMWELL, D. D.
BUTTON, E. R.
COLE, T. D.
COFFMAN, J. C.
CROSS, C. P.
CROSS, T.
DAHL, J. M.
EMMONS, FOSTER
FIELD, C. B.
FARMER, J. W.
FESSE, D. M.

FRANZ, J. E.
GIRARD, R. R.
GOODWIN, C. F.
HUDSON, H. N.
JOLLY, C. C.
JEFFCOAT, P. H.
JOHNSON, J. F.
KAPKA, H. J.
KARSTADT, G. N.
KIBLER, JACOB
KIBLER, R. S.
KINMAN, H. A.
LEEPER, R. C.
MEANS, C. W.

MADDY, R. C.
NOLL, J. M.
RATCLIFF, H. E.
RATH, R. S.
REGNIER, R. E.
RILEY, IVAN
ROBERTS, D. O.
SIMS, PERCY
SPENCER, C. M.
STOUT, CARL
STRATFORD, C. O.
SWISHER, L. D.
WALTNER, R. L.
WARTHEN, G. R.

D Company



F. H. HAWKINS, *Capt.*



R. D. HILLIARD, *1st Lt.*



R. SHOFFNER, *2nd Lt.*



D COMPANY

E COMPANY

Company "E"

Cadet Captain—R. C. PLYLEY

Cadet Lieutenants

1st Lt. N. J. ANDERSON

2nd Lt. PAUL KOVAR

Cadet Sergeants

1st Sgt. R. CUMMINGS

Sgt. R. G. BYERS

Sgt. J. C. MAURER

Cadet Corporals

A. W. BUTCHER
F. F. RUSSELL

W. C. KERR

R. R. FULLER
C. M. WILLHOITE

Cadet Privates

AMES, A. H.
BALDWIN, R. A.
BARTH, L. F.
BROWN, C. E.
CHAMBERS, C. B.
CHARLESS, H. C.
COLLINGWOOD, A. J.
COON, C. J.
CURTISS, L. C.
ENGLISH, J. H.
FARRAND, J. A.
FOVAL, F. L.
HATHAWAY, I. L.
HAWKINS, O. W.

HOFFMAN, P. F.
HOULTON, F.
HUNT, L. V.
INGERSOL, F. H.
JACKSON, E. H.
JACKSON, J. F.
KERNS, F. W.
KINKEAD, O. E.
KREHBIEL, H. H.
LINN, F. B.
MCMORAN, J. J.
MOORE, J. M.
MURRAY, G. A.

OSBORNE, H. C.
PRESTON, E. L.
REDMAN, G.
ROBINSON, M. L.
ROGERS, S. N.
RALEIGH, W. P.
SMITH, S. R.
SHERER, R. Z.
STEWART, F. A.
TURNER, D. O.
VAN GILDER, J. L.
WILLIAMS, CLAY
WOODWORTH, D. M.
WOODY, O. G.

E Company



R. C. PLYLEY, *Capt.*



N. J. ANDERSON, *1st Lt.*



OFFICERS OF THE SECOND BATTALION

Machine Gun Company

Cadet Captain—M. STIGERS

Cadet Lieutenants

1st Lt. L. H. REYBURN

2nd Lt. G. E. GATES

2nd Lt. A. B. COLLOM

Cadet Sergeants

1st Platoon

1st Sgt. C. H. HOWE

Sgt. H. D. KARNS

Sgt. W. J. OVERTON

2nd Platoon

1st Sgt. V. R. BLACKLEDGE

Sgt. J. C. STOREY

Sgt. G. H. JAMES

Sgt. F. J. HENNES

Sgt. C. L. TURLEY

Cadet Corporals

H. W. JOHNSTON

H. M. SPIKER

P. A. THARP

E. R. ENNS

J. H. NEAL

R. H. MORAN

R. L. STOVER

Cadet Privates

ANGUS, F. M.

BAIRD, K. A.

BANKS, M. H.

BURK, E. F.

CARTER, A. B.

CHURCH, K. I.

CLARK, K. F.

COFFMAN, S. H.

CONSTABLE, J. A.

COOPER, F. R.

COPELAND, S. L.

DAVIS, GEO. S.

DOMONEY, E. R.

ERWIN, L. E.

FARMER, W. L.

FOX, D. E.

GARDNER, F. A.

GEIGER, E. L.

GLENN, W. B.

GOODWIN, A. E.

GREEN, A. E.

JOHNSON, P. F.

JOHNTZ, T. E.

KNIGHT, L. M.

LAUDE, E. A.

LEASEURE, E. E.

LEVI, D. B.

LYNCH, D. G.

MILLER, F. H.

NAY, H. S.

RICKLEFS, R. B.

SETTLE, A. C.

STARKEY, G. E.

WHITE, W. J.

WILLIAMS, D. P.

WOODY, A. B.

Machine Gun Company



M. J. STIGERS, *Capt.*



FIRST PLATOON



SECOND PLATOON



W. D. SCULLY, *Captain*
Motor Transport Officer



H. S. WOODARD, *Captain*
Bayonet Officer



G. E. GATES, *2nd Lt.*
First Machine Gun Platoon



A. B. COLLUM, *2nd Lt.*
Second Machine Gun Platoon



FRANK COMISKEY, *1st Sgt.*
Inf. U. S. A.



A. H. LENZ, *1st Sgt.*
Inf. U. S. A.

CLASSES

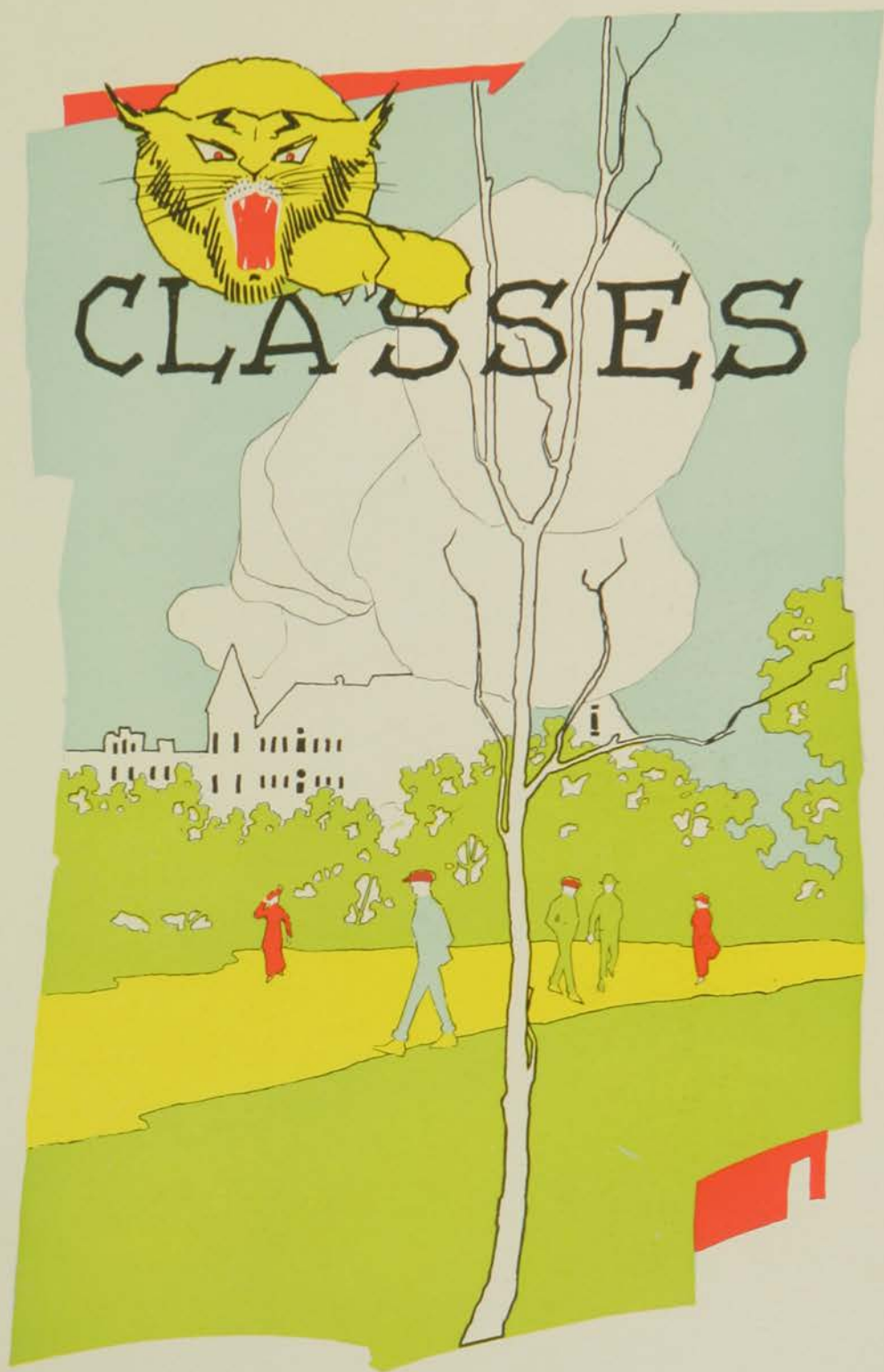

Seniors

Senior Class History

On September 18, 1916, 693 freshmen made their first bow into the college life of K. S. A. C. Soon after college opened the class became organized, and under the guidance of Frank Dale and Chauncey Yeoman, we soon became able to stand alone. The first thing we did was wear our Freshman caps and showed that we had real college spirit. In the spring of this year came the call of our Nation, and our response was in the form of men from the class of 1920, several of whom made the supreme sacrifice. When school opened the next year, the Sophomores were on hand with well made paddles and with one look at some of the sturdy members of the class, such as E. S. Lyons and Harold Woodard, the Freshman knew that we meant business. The girls in no way took back seats in class affairs and the fall semester of 1919, elected Ada Robertson, President of the Senior class. In the spring, Leo Magrath was chosen to guide the class to the final goal. The record in athletics of the class has never been surpassed. With just pride, we can point to Ike Gatz, Pete Hixon, Leo Magrath, Jack Frost, Hobe Fairman, Carl Roda, Leo Ptacek and Heinie Hinds.

Now listen, my friends, and you shall hear the story of that crook we prize so dear. On Thursday, the 4th of April, 1918, spring semester of our Sophomore year, Glenn Hoffhines overheard a conversation between George Gibbons, keeper of the Senior crook, and Alice Neiman. George was going to get the crook out of the bank and take it up to Alice for her to press the ribbons for presentation ceremonies at Junior-Senior, the following evening. Hoffhines phoned Ellet Robison, and with Everett Stearns and Ike Gatz they plotted to steal the crook from the Tri Delt house that night. Gladys Burris, a Sophomore and also a Tri Delt, was told about the plan and the five determined to get the crook. Being unable to get a trace of it, the party disbanded for that night. The next evening Ding Burton, Harold Epperson, Robert Meeker and L. Hamilton were put on guard at the Tri Delt house. When Gibbons came out, they all rushed him at the same time with excellent team work. They succeeded in escaping unharmed with the bag which contained the crook and ribbons. It was then hidden in a vacant building in the southwest part of town. The next morning the boys got the bag and took its contents to an old brick kiln south and east of town. The much battered and bent bag was returned to Gibbons. Later, the prizes were deposited for safe-keeping with a nurse at the Park View Hospital where they remained until Ellet Robison secured them and then deposited them in a safety vault in—

With the wish and earnest hope that we may have a bigger and better K. S. A. C., ends the history of the class of 1920.

Senior Officers



ROBERTSON HUNT YOUNG COLLINS
MAGRATH CIRCLE CARRIS GOODRUM

FIRST SEMESTER

ADA ROBERTSON	President
S. L. HUNT	Vice-President
FAY YOUNG	Secretary
FRANK COLLINS	Treasurer

SECOND SEMESTER

L. A. MAGRATH	President
ELIZABETH CIRCLE	Vice-President
HETTIE CARRIS	Treasurer
RUTH GOODRUM	Secretary



GENEVRA MAE ADAMS Atchison
Home Economics
 Eurodelphian; Y. W. C. A.; College
 Orchestra (2, 3); Big Sister

MABEL CHRISTMAS ADAMS Garden City
Home Economics
 Bethany Circle; Y. W. C. A.; W. A. A.
 (Sec. 4); Basket Ball (2, 3); Baseball (3);
 Hockey (3); Big Sister; "K"

IDA G. ADEE Manhattan
General Science

BOYD FUNSTON AGNEW Yates Center
Agronomy
 Alpha Zeta; Tri-K; Junior Honors

GLEN ALLEN Burlington
Animal Husbandry
 Franklin

NELSON J. ANDERSON Burchard, Nebr.
Chemical Engineering
 Scabbard and Blade; Hamilton; Willard
 Chemical Society; Y. M. C. A.

JOHN WENDELL ANDREWS
Chemical Engineering
Pi Rho Sigma

Manhattan

MILDRED ARENDS

Kansas City

Home Economics

Alpha Delta Pi; Xix; Prix; Y. W. C. A.
Cabinet; Sec.-Treas. Students' Council;
Enchiladas

EMMET STANLEY BACON

Emporia

Veterinary Medicine

Sigma Phi Delta; Veterinary Medical
Association

HERBERT NICKSON BAKER

Tonganoxie

Animal Husbandry
Webster

J. W. BARKER

Hutchinson

Chemical Engineering

Pi Rho Sigma; Debate (2); Forum;
Willard Chemical Society; American
Chemical Society

HELEN H. BAYLES

Manhattan

Home Economics





CLYDE E. BECKETT

Eldorado

Civil Engineering

Sigma Phi Epsilon; K Fraternity; Eng. Association; A. A. E.; C. E. Society; Freshman Track; Track (2, 3, 4); Cross-Country (2)

MABEL ROSE BENTLEY

Valhalla

Journalism

Theta Sigma Phi; Browning; Forum; Quill Club; Aggie Press Club; Debate; Oratory

E. M. BERROTH

Arkansas City

Veterinary Medicine

Alpha Psi; Scarab; Theta Sigma Lambda; Veterinary Medical Association

ERNESTINE BIBY

Topeka

Home Economics

Pi Beta Phi; Eurodelphian; Xix; Enchiladas; Pan-Hellenic Council; Purple Masque; Y. W. C. A.; Chairman Girls' Loyalty Club (4); Class Secretary (2); Eurodelphian Orator (4); Royal Purple Staff

BERTHA BLITZ

Manhattan

Home Economics

Eurodelphian; W. A. A.; Y. W. C. A.; W. A. A. Council (4); Hockey (2, 3, 4); Baseball (3); Big Sister; "K"

EVERETT A. BILLINGS

Maple Hill

Animal Husbandry

K-Fraternity; Franklin; Block and Bridle; Track (2, 3, 4)

NELSON BOYLE Manhattan
Animal Husbandry
 Phi Delta Tau; Athenian

CLEVE S. BRIGGS Parsons
Industrial Journalism
 Pi Kappa Alpha; Sigma Delta Chi; Quill
 Club; Aggie Press Club

WILLIAM HERBERT BROOKS Manhattan
Dairy Husbandry
 Hamilton; Dairy Club

J. OSCAR BROWN Sanford, Florida
Animal Husbandry
 Alpha Beta; Y. M. C. A.; Debate; Ora-
 tory; Inter-Society Play; Winner Inter-
 Society Oratorical (4)

CLARENCE LELAND BROWNING Kingfisher, Okla.
Electrical Engineering
 Delta Tau Delta; Sigma Tau; Pax;
 Scarab; A. I. E. E.; President Engineers
 Association (4); Orchestra (3); Editor
 K. S. A. C. Engineer

ESTHER BRUNER Manhattan
Home Economics





ARTHUR N. BURDITT Ness City
General Science
 Pi Kappa Delta; Athenian; Forum

BESSIE KATHERINE BURKDOLL Lane
 Omicron Nu; Eurodelphian; Y. W. C. A.

RAYMOND CAMPBELL Parsons
Dairy Husbandry
 Alpha Zeta; Y. M. C. A.; Dairy Club

DORA LYDIA CATE Manhattan
Industrial Journalism
 Zeta Kappa Psi; Theta Sigma Phi;
 Ionian (7); Forum; Prix; Y. W. C. A.
 Cabinet (4); Inter-Collegiate Debate (2);
 Ionian Orator (4); Royal Purple Staff;
 Student Council (1); Inter-Society Council
 (3, 4); Debating Council (3); A. E. G.

VERA CATES Manhattan
Home Economics
 Browning; Y. W. C. A.; Pres. Browning
 Literary Society (4); Debate Squad (3);
 Browning-Ionian Debate (3); Big Sister

MYRTLE CAREY Houston, Tex.
Home Economics
 Franklin; Y. W. C. A.

HETTIE CARRIS Topeka
Home Economics
 Browning; Prix; Xix; Y. W. C. A. Cabinet (4); Girls' Loyalty League Council

CATHERINE ALEPH CHRISTMAN Wichita
Home Economics
 Alpha Delta Pi; Enchiladas; Newman Club

ELIZABETH D. CIRCLE Kiowa
General Science
 Ionian; Prix; Xix; Zeta Kappa Psi; President Y. W. C. A. (4); A. E. G.

FRANK HAROLD COLLINS Wellsville
Chemical Engineering
 Athenian; Glee Club; Class Treasurer (4)

JOE H. COOL Glasco
Animal Husbandry
 Sigma Alpha Epsilon; Block and Bridle

S. ALDA CONROW Manhattan
Home Economics
 Browning; W. A. A.; Y. W. C. A.; Basket Ball (1, 2, 3); Hockey (3, 4)





WARREN EUGENE CRABTREE Scott City
Animal Husbandry
Block and Bridle; Royal Purple Staff
(Photographic Editor)



SIMON EDWARD CROYLE New Cambria
Civil Engineering
Webster; A. A. E.; C. E. Society



MAY DAHNKE Manhattan
Home Economics
Browning; Y. W. C. A.; W. A. A.



VERLA DAHNKE Manhattan
Home Economics
Browning; Y. W. C. A.; W. A. A.



BERTHA LEWIS DANHEIM Blue Rapids
Home Economics
Franklin; Kansas Academy of Science;
Y. W. C. A.



HELEN JOSEPHINE DAWLEY Manhattan
Home Economics
Omicron Nu; Xix; Browning; Y. W. C. A.
Cabinet (4); Class Historian (4); Class
Pin Committee (4)

LOUISE DAWSON Clifton, Ariz.
General Science
 Pi Beta Phi; Xix; Pan-Hellenic Council;
 Enchiladas; Y. W. C. A.; S. S. G. A.
 Executive Council

ARTHUR REGINALD DENMAN Manhattan
Animal Husbandry

LAURA DENMAN Manhattan
General Science
 Y. W. C. A.

LULU ELIZABETH DEIST Harper
Home Economics
 Browning; Y. W. C. A.

CHARLES BODDIE DOWNER Kansas City, Kans.
Electrical Engineering
 A. I. E. E.; Engineering Association

H. B. DUDLEY Kansas City, Mo.
Journalism
 Sigma Nu; Sigma Delta Chi; Scabbard
 and Blade; Pax; Theta Sigma Lambda;
 Saddle and Sirlon Club; Rifle Team (2);
 Asst. Business Mgr. Collegian (3); Pres.
 Pan-Hellenic Council (3); Royal Purple
 Com. '17 (4); Cadet Major; Yell Leader
 (2, 3); Vice-Pres. Class (1); Business Staff
 "Brown Bull"





ROY K. DURHAM Anthony
General Science
Sigma Alpha Epsilon; Pi Rho Sigma;
Gamma Sigma Delta

HAZEL VIOLA DYER Oberlin
Home Economics
Franklin; Y. W. C. A.; W. A. A.

HENRY THEODORE ENNS, JR. Inman
Industrial Journalism
Beta Theta Pi; Sigma Delta Chi;
Purple Masque; Theta Sigma Lambda;
Pax; Aggie Press Club; Sport Editor (2);
Assistant Editor Collegian (3); Associate
Editor Collegian (4); "The Man From
Home;" "Naughty Marietta;" Class
Sergeant-at-Arms

MABEL L. EVANS Liberal
Home Economics
Y. W. C. A., W. A. A.

MARGARET ETZOLD Liberal
Home Economics
Browning; Y. W. C. A.; W. A. A.

HOBART FAIRMAN Manhattan
Mechanical Engineering
Sigma Phi Epsilon; Athenian; "K"
Fraternity; Scarab; Football (3, 4)

WARD WILLARD FETROW Haddam
Agricultural Economics
 Alpha Zeta; Pi Kappa Delta; Athenian;
 Tri-K; Forum; Intersociety Council

PAUL L. FETZER Helena, Okla.
Mechanical Engineering
 Sigma Phi Epsilon; Sigma Tau; Pax;
 Scarab; A. S. M. E.

INA RUTH FINDLEY Manhattan
General Science
 Ionian; Xix; Y. W. C. A. Cabinet; St.
 Cecilia Club; A. E. G.

PAUL L. FINDLEY Manhattan
Animal Husbandry
 Alpha Zeta; Pi Kappa Delta; Hamilton;
 Forum; Pentangular Debate Team '17;
 Junior Honors '17; Class Track '17

AGNES ELOISE FLANDERS Westboro, Mo.
Home Economics
 Bethany Circle; Y. W. C. A.

WILLIAM ROBERT FOLCK Little River
Electrical Engineering
 Sigma Tau; Hamilton; A. I. E. E.





WILLIAM E. FORNEY Cottonwood Falls
Chemical Engineering
Hamilton; Willard Chemical Society;
Band (1, 2, 3); Orchestra (2)

A. WILCOX FOSTER Oswego, Ill.
Dairy Husbandry
Alpha Theta Chi; Alpha Zeta; Dairy
Club, Pres (3); 1st. Lieut. Cadet Corps
(3)

RALPH L. FOSTER Courtland
Industrial Journalism
Sigma Delta Chi; Athenian; Quill Club;
Forum; First President Aggie Press
Club; Business Manager Collegian (4)

RALPH E. FRANKLIN Horton
Electrical Engineering
Webster

EARLE W. FROST Blue Rapids
General Science
Sigma Phi Epsilon; Pi Kappa Delta;
K-Fraternity; Webster; Theta Sigma
Lambda; Pax; Scarab; Forum; Y. M. C.
A.; Pres. S. S. G. A. (4); Pres. Webster
(4); Pres. Inter-society Council (4);
Class Treasurer and Vice-Pres. (2); De-
bate Council (3); Oratorical Board (3);
Varsity Track (2, 3, 4); Junior Farce;
Royal Purple Staff

ABBIE FURNEAUX Moran
Home Economics
Ionian; Xix; Y. W. C. A.; Y. W. C. A.
Cabinet (3).

GLADYS LORENA GANSHIRD Manhattan
Home Economics
 Omicron Nu; Eurodelphian; Y. W. C. A.

VICTORIA ETHEL GARRETT Manhattan
Home Economics
 Progressive; Y. W. C. A.

ISAAC F. GATZ McPherson
Veterinary Medicine
 Beta Theta Pi; Alpha Psi; K-Fraternity;
 Theta Sigma Lambda; Pax; Scarab;
 Veterinary Medical Associations; B. A.
 B., K. S. M.; Class President (3); Foot-
 ball (2, 3, 4), Captain (3); Pep Com-
 mittee; Y. M. C. A. Cabinet

MARIE GEHR Manhattan
Home Economics
 Eurodelphian; Y. W. C. A.

LESTER FRANK GFELLAR Junction City
Electrical Engineering
 Pi Kappa Alpha; Scarab; A. I. E. E.;
 Assistant Editor K. S. A. C. Engineer;
 Student Council (4); Band (1, 2);
 Orchestra (1, 2)

LABERTA RUTH GHORMLEY Partridge
Home Economics
 Y. W. C. A.; W. A. A.; Basket Ball (2, 3);
 Hockey (4); Baseball (3); Big Sister
 Captain (4)





GRACE IOLA GISH Manhattan
General Science
 Browning; Theta Chi Gamma; Y. W. C.
 A.; W. A. A.

ELIZABETH GLENN Manhattan
Home Economics
 Delta Delta Delta; Y. W. C. A.; St.
 Cecilia Club; Collegian Board (3)

JOHN F. GRADY Lansing
Civil Engineering
 Hamilton; A. A. E.; C. E. Society

MAMIE GRIMES Manhattan
Home Economics
 Browning; Y. W. C. A.; Oratorical
 Board (3); Girls' Aggie Loyalty Club

DORA GROGGER Solomon
Home Economics
 Eurodelphian; Y. W. C. A.; W. A. A.;
 Basket Ball (3); Baseball (3); Hockey
 (4); "K"

FRANK HAROLD GULICK Winfield
Animal Husbandry
 Athenian; Block and Bridle

JOHN SPENCE GULLEDGE, Siloam Springs, Ark.

Electrical Engineering

Pi Kappa Alpha; A. I. E. E.; Pres. A. I. E. E. (4); Pres. Men's Pan-Hellenic (4); Business Manager K. S. A. C. Engineer (4); Band (1, 2, 3, 4); Orchestra (1, 2, 3, 4)

JOSEPH C. GULLEDGE Siloam Springs, Ark.

Animal Husbandry

HAROLD R. GUILBERT

Wallace

Animal Husbandry

Sigma Alpha Epsilon; Scarab; Tabasco; Block and Bridle; Pan-Hellenic Council; Stock Judging Team

EVA M. GWIN

Washington

Home Economics

Alpha Beta; W. A. A.; Y. W. C. A.; Intersociety Council (3, 4); Hockey (2, 3, 4); Varsity Basket Ball (3); Basket Ball (2, 3); "K"

MARY ELIZABETH HAGENBUCH

Troy

Home Economics

Y. W. C. A.

MARIE HAMMERLY

Manhattan

Home Economics

Ionian; Xix; Pres. W. A. A.; Y. W. C. A.; A. E. G.; Oratorical Board (3); Intersociety Council (4); W. A. A. Council (3, 4); "K"





C. G. HANSEN
Mechanical Engineering

Wichita

RUTH ANNA HARDING
Home Economics
Ionian; Y. W. C. A.; Big Sister Captain
(3, 4)

Marion

ROBERT STANTON HARGIS
General Science
Beta Theta Pi; Pax; Scarab; Student
Council (3); Manager Junior-Senior (3);
Pres. Men's Pan-Hellenic (3, 4)

Inman

FLOYD HAWKINS
Industrial Journalism
Sigma Delta Chi; Pi Kappa Delta;
Hamilton; Scabbard and Blade; Pep
Committee; Student Council (4); R. O.
T. C.; Debate; Oratory; Aggie Press Club

Manhattan

FRANCIS A. HENNESSY
Animal Husbandry
Newman Club

Fulton

MARIE HAYNES
Home Economics
Pi Beta Phi; Y. W. C. A.

Emporia

BERNICE HARRY HICKMAN Norton, Mo.
Veterinary Medicine
 Hamilton; Veterinary Medical Association

MARY JANE HILL Burlington
Home Economics
 Omicron Nu; Franklin, Pres. (4); Y. W.
 C. A.; Forum; Intersociety Council;
 Junior Honors

MARY P. HITCH Geymore, Okla.
Home Economics
 Omicron Nu

RALPH WARD HIXSON Hiawatha
Veterinary Medicine
 Alpha Psi, K-Fraternity; B. A. B.; Pax;
 Scarab; Veterinary Medical Association;
 Football (3, 4); Baseball (3); Class President (3)

LESTER H. HOFFMAN Abilene
General Science
 Athenian

S. W. HONEYWELL Manhattan
Electrical Engineering
 Alpha Beta; Y. M. C. A.; Engineering
 Association; A. I. E. E.





WALTER RAWLINS HORLACHER Colby
Animal Husbandry
Alpha Theta Chi; Alpha Zeta; Pi Kappa
Delta; Athenian; Block and Bridle;
Stock Judging Team; Debate (3); Track
(3, 4)

CARL LEWIS HOWARD Oakley
Animal Husbandry
Franklin; Block and Bridle; Y. M. C. A.;
Orator Franklins (4)

DAVID MARION HOWARD Hutchinson
Animal Husbandry
Delta Tau Delta; Block and Bridle;
Stock Judging Team

STUART L. HUNT Blue Rapids
Veterinary Medicine
Sigma Phi Delta; Theta Sigma Lambda;
Pax; Scarab; Vice-Pres. Class (4)

CLAUDE ELTON HUTTO Manhattan
Chemical Engineering
Scabbard and Blade; Pi Rho Sigma;
Athenian; Apollo Club; Willard Chem-
ical Society; Football (4); Captain R.
O. T. C. (4)

CLARENCE C. HUYCKE Ellsworth
Mechanical Engineering
Newman Club; A. S. M. E.; Pax;
Scarab

GILFORD J. IKENBERRY Quinter
Agronomy
Alpha Zeta; Tri-K; Y. M. C. A.

JANE JENKINS Manhattan
Home Economics
Y. W. C. A.

HELEN M. JOHNSON Wichita
Home Economics
Eurodelphian; Y. W. C. A.; W. A. A.

MYRTEL JOHNSON Eldorado
Home Economics
Pres. Ionian (4); Y. W. C. A.

SAMUEL RAY JOHNSON Blanchard, Ia.
Hamilton; Veterinary Medical Association

MARY C. JOHNSTON Gardner
Home Economics
Y. W. C. A.





ELITHE ELECTA KAULL Kansas City, Mo.
General Science
 Alpha Delta Pi; Prix; Y. W. C. A.
 Cabinet (4)

CLARE KIMFORT Dellvale
Agronomy

ELIZABETH EMILY KIRKPATRICK Belleville
Home Economics
 Eurodelphian; Y. W. C. A.

HAROLD FREDERICK LAUBERT St. Joseph, Mo.
Architecture
 Sigma Tau; Hamilton; Architects Club

HELEN UNNETTA LAWRENCE Junction City
Home Economics
 Alpha Delta Pi; Enchiladas; W. A. A.;
 Y. W. C. A.

CAROLYN ELIZABETH LEAR Stafford
Home Economics
 Delta Zeta; Omicron Nu; Eurodelphian;
 Y. W. C. A.; Social Service Committee;
 Big Sister; Basket Ball (2, 3); St. Cecilia Club; Y. W. C. A. Cabinet.

LUCILE LOGAN

Lyons

Home Economics

Ionian; Y. W. C. A.

ANNE LORIMER

Olathe

Home Economics

Iota Psi; Ionian; Prix; Xix; A. E. G.;
Y. W. C. A. Cabinet (3); Vice-Pres.
Class (3); Royal Purple Staff; Freshman
Commission

GLADYS LOVE

Kansas City, Mo.

Home Economics

Omicron Nu; Eurodelphian Xix

FRANCES EVELYN LOVETT

Eureka

Home Economics

Alpha Delta Pi; Y. W. C. A.; W. A. A.

BESSIE LENORA LYMAN

Manhattan

Home Economics

Eurodelphian; Omicron Nu; Purple
Masque; Y. W. C. A.; "Under Cover;"
"Road to Yesterday"

EUGENE SIDNEY LYONS

Lawrence

Agronomy

Alpha Zeta; Theta Sigma Lambda;
Scarab; Hamilton; Tri-K; Apollo Club





DITS S. McHUGH Manhattan
Electrical Engineering
Sigma Tau; Athenian; A. I. E. E.

ANNA LEAH MCINTYRE Topeka
Home Economics
Browning, Delta Zeta; Enchiladas; Y. W. C. A.; Xix

LEO A. MAGRATH Williamsburg
Veterinary Medicine
Alpha Psi; K-Fraternity; Hamilton; Pax; Scarab; Newman Club; Pep Committee; Baseball (2, 3, 4); Football (2, 3); Captain Baseball (4); Chairman Decoration Committee Jr.-Sr. Prom.; Chairman Cap and Gown Committee (4); Class Pres. (4)

CALVIN J. MEDLIN Manhattan
Industrial Journalism
Sigma Delta Chi; Pi Kappa Delta; Athenian; Forum; Quill Club; Aggie Press Club; Editor Royal Purple; Debate (1, 4); Winner Intersociety Oratorical (3); Class Pres. (2); Athenian Pres.; Debate Council (2, 3); Assistant Editor Collegian (3); Business Manager Artist Series and Festival Week (3, 4); Debate Scholar '19

JOSEPHINE MELDRUM Cedarvale
Home Economics
Y. W. C. A.; W. A. A.; Basket Ball (1, 2, 3), Captain (2); Hockey (1, 2, 3); Baseball (2, 3), Captain (3); Varsity Basket Ball (3); W. A. A. Council (3)

VELMA MESERVE Ellis
Home Economics
Alpha Delta Pi; Y. W. C. A.; Enchiladas

ADDA MIDDLETON Long Beach, Cal.
Home Economics
 Iota Psi; Ionian; Y. W. C. A.; W. A. A.;
 Freshman Commission; Big Sister Cap-
 tain (4)

NINA IRENE MILLER Neodesha
Home Economics
 Eurodelphian; Y. W. C. A. Cabinet

LLOYD R. MILLER Belleville
Civil Engineering
 Sigma Nu; K-Fraternity;
 A. A. E.; Football (3); Apollo Club

FLORENCE IRENE MIRICK Halstead
Home Economics
 Y. W. C. A.; W. A. A. Treasures (4);
 "K"

JOHN DELMONT MONTAGUE Anthony
Animal Husbandry
 Sigma Alpha Epsilon; Block and Bridle
 Stock Judging Team

OSCAR STEANSON Oklahoma City, Okla.
Animal Husbandry
 Alpha Zeta; Pi Kappa Delta; Hamilton;
 Forum; Block and Bridle; Debate;
 Intersociety Council; Executive Coun-
 cil S. S. G. A.





ELOISE MORRISON Topeka
Home Economics
 Zeta Kappa Psi; Ionian; Y. W. C. A.;
 Forum; Debate (2, 3); Debate Council

MOLLIE SMITH-MOSER Westphalia
Home Economics
 Browning; Bethany Circle; Oratorical
 Board (3); Intersociety Council (4);
 Forum President (3); President Bethany
 Circle (2); Browning President (4); Y.
 W. C. A.; Big Sister Captain (3); Girls'
 Loyalty Club

M. M. MUGERDITCHIAN Manhattan
Agronomy

EDITH MABLE MUIR Salina
Home Economics
 Franklin; Y. W. C. A.; Big Sister;
 Tennis (3)

JOSEPH LINN MULLEN Clay Center
Animal Husbandry
 Webster; Block and Bridle

ARTHUR LEROY MYERS Windom
Animal Husbandry
 Franklin

JESSIE BOWMAN MYERS Milton
Animal Husbandry
 Alpha Beta; Forum; Block and Bridle

HIBBARD HARRY NELSON Wakarusa
Dairy Husbandry
 Pi Kappa Delta; Debate; Hamilton;
 Dairy Association; Forum

FLOYD EARL OAKES Enterprise
Flour Mill Engineering
 Quill Club

GLENN W. OLIVER Howard
Animal Husbandry
 Sigma Phi Epsilon; K-Fraternity; Y. M.
 C. A.; Football (2)

EDLENA O'NEIL Kansas City, Mo
Home Economics

NELLIE M. PAYNE Manhattan
General Science
 Y. W. C. A.; W. A. A.; Zoology and
 Entomology Seminar Society; Red Cap
 (1); Hockey (2); Publicity Committee
 (3, 4); Kandoo Klub (4); Academy of
 Science (3, 4); Assistant Alfalfa Insect
 Investigations (3, 4)





NEVELS PEARSON Manhattan
Animal Husbandry
 Alpha Zeta; Scabbard and Blade; Block
 and Bridle; Scarab; Stock Judging Team;
 Major Cadet Corps

BENJAMIN RANKIN PETRIE Pratt
Animal Husbandry
 Franklin; Block and Bridle

TELFORD RUDELL PHARR Nap Mills, W. Va.
Agronomy
 Sigma Phi Epsilon; Hamilton; Military
 Club; Scabbard and Blade; Cadet Corps
 Forum; Pax; Intercollegiate Debate

LEO DEWEY PTACEK Emporia
Agronomy
 Beta Theta Pi; Alpha Zeta; K-Frater-
 nity; Football (2, 3, 4); Tri-K; "Yellow
 Dog"

EDNA WINIFRED PYLE Morrill
Home Economics
 Y. W. C. A.

ARTHUR C. RAMSEY Osage City
General Science
 Scabbard and Blade; Forum; Webster
 President (4); Ames Debate (4); Cap-
 tain R. O. T. C. (4)

PHOEBE F. REBSTOCK
Home Economics

Newton

JAY L. REES
Civil Engineering
A. A. E.

Talmage

WINFIELD J. RITTER
Veterinary Medicine
Veterinary Medical Association

Kansas City

ADA LAVERN ROBERTSON
Home Economics

Washington

Delta Zeta; Eurodelphian; Forum; Prix; Xix; Y. W. C. A. Cabinet (3, 4); Student Council (3); St. Cecilia Club; Pan-Hellenic Council (4); Popularity Contest (3); Executive Council S. S. G. A.; Assistant Editor Royal Purple; Class Pres. (4)

WILLIAM ELLET ROBINSON
Animal Husbandry

Towanda

Sigma Nu; Theta Sigma Lambda; Pax; Scarab; Block and Bridle; Advertising Manager Royal Purple; Chairman Commencement Invitation Committee; Manager Junior-Senior Prom

CARL OTTO RODA
Animal Husbandry

Paradise

Sigma Phi Epsilon; K-Fraternity; Football (2, 3, 4); All-Missouri Guard (3, 4); Champion Wrestler (2, 3)





PRUDENCE CLEO RODERICK Attica
Home Economics
Browning; Y. W. C. A.

WALTER WILLIAM RODEWALD Halstead
Agronomy
Alpha Theta Chi; Alpha Zeta; Theta
Sigma Lambda; Pax; Scarab; Tri-K;
Class Editor Royal Purple

AMANDA ROSENQUIST Osage City
Home Economics
Franklin; Y. W. C. A.

LENORA OLIVE RUDE Manhattan
General Science
Theta Chi Gamma; Y. W. C. A.

GUY ALLEGRE RUSSELL Lakin
Civil Engineer

WINFIELD FOSTER RUNYEN Topeka
Horticulture
Y. M. C. A.

FRANK L. SAHLMANN Manhattan
Electrical Engineering
 Vice-Pres. A. I. E. E.; Treas. Engineering Association

BLANCHE SAPPENFIELD Abilene
General Science
 Zeta Kappa Psi; Purple Masque; Browning Orator (4); Forum; Y. W. C. A.; W. A. A.; Junior Honors; Debate; "The Road to Yesterday;" Hockey (1, 2, 3, 4); Basket Ball (1)

JEWELL D. SAPPENFIELD Abilene
General Science
 Zeta Kappa Psi; Browning; Forum; Y. W. C. A.; Debate (2, 3); Debate Scholarship (4); Junior Honors; Junior Farce; Big Sister Captain (2)

LUELLA SCHAUMBURG LaCrosse
Agronomy
 W. A. A.; Y. W. C. A.; Junior Honors

MERRILL PHILIP SCHLAEGEL Olsburg
Veterinary Medicine
 Alpha Psi; Athenian; Pax; Scarab; Y. M. C. A.; Veterinary Medical Association, Pres. (4); Vice-Pres. Class (2); Treas. (3); Business Manager Royal Purple

LUCRETIA SCHOLER Milo
Home Economics
 Browning; Forum; Y. W. C. A.





W. D. SCULLY Belvue
Mechanical Engineering
 Scabbard and Blade; Athenian; Newman
 Club; A. S. M. E.; N. A. S. E.; Rifle Club;
 Captain R. O. T. C.

JOHN IRA SHOUP Mulvane
Agronomy

GROVER M. SIMPSON Salina
Veterinary Medicine
 Beta Theta Pi; Theta Sigma Lambda;
 Pax; Scarab; Veterinary Medical Association.

MARJORY SIMPSON Nowata
Home Economics
 Ionian; Xix; Y. W. C. A.; Big Sister Cap-
 tain, A. E. G.

CAROLINE SLOOF Mortonville
Industrial Journalism
 Browning; Prix; Aggie Press Club; Forum;
 Y. W. C. A.; Winner Collegian Contest (3);
 American Journalists Association.

GRACE KING SMITH LeRoy
Home Economics
 Ionian; Y. W. C. A.

J. C. SNAPP Boise, Idaho
Agronomy
 Sigma Alpha Epsilon; "K"-Fraternity;
 Tri-K; Baseball (3, 4); Tobasco

M. H. SOULE Independence
Electrical Engineering
 A. I. E. E.

VELDA ELIZABETH STEWART Morganville
Home Economics
 Franklin; Y. W. C. A.; W. A. A.

ELLA BELLE STINSON Kansas City, Mo.
Home Economics
 Iota Psi; Zeta Kappa Psi; Ionian; Prix;
 Purple Masque; Forum; Bethany Circle;
 A. E. G.; 2nd Cabinet Y. W. C. A. (2);
 Debate (2, 3, 4); KKK; "The Road to
 Yesterday;" Chairman Junior Farce

JOSEPHINE SULLIVAN Wamego
Home Economics
 Alpha Delta Pi; Pan-Hellenic Council;
 Quill Club; Enchiladas

THEO. T. SWENSON Lindsburg
Animal Husbandry
 Sigma Phi Delta; Block and Bridle





BULA WERTENBERGER-SWIM Manhattan
Home Economics

CHARLES SWINGLE Manhattan
Horticulture
Alpha Zeta; Hamilton; Scarab; Band;
Intersociety Council

BRAINARD L. TAYLOR Arkansas City
Veterinary Medicine
Veterinary Medical Association

EARL H. TEAGARDEN Manhattan
Agronomy
Athenian; Tri-K; Y. M. C. A.

LEONA TEICHGRAEBER Lindsborg
Home Economics
Kappa Kappa Gamma; Ionian; En-
chiladas; Pan-Hellenic Council; Y. W.
C. A.

DONALD C. THAYER Manhattan
Agronomy
Hamilton; Tri-K

MARIE LAURA THOMAS West Branch, Mich.
Home Economics
 Iota Psi; Ionian; Y. W. C. A.

KYLE D. THOMPSON Densmore
Animal Husbandry
 Alpha Zeta; Pi Kappa Delta; Athenian;
 Forum; Elkhart Club; Y. M. C. A.;
 Block and Bridle; Stock Judging Team;
 Debate

FRANCIS DAVID TOTTEN Beattie
Agronomy
 Sigma Phi Delta; K-Fraternity; Tri-K;
 Track (3, 4)

CARL F. TRACE Commerce, Okla.
Agronomy
 Pi Kappa Alpha; Tri-K;
 American Society of Agronomy

MABEL TROUTFETTER Colby
General Science
 Pi Beta Phi; Theta Chi Gamma; En-
 chiladas; Y. W. C. A.

YUK E. TSEU Honolulu, Hawaii
General Science
 Delta Kappa Epsilon; Theta Nu Epsilon





WILLIAM TULLY TURNBULL
Pawnee City, Neb.
General Science
Alpha Beta; Y. M. C. A.

WILLIAM I. TURNER
Milton
Agriculture Economics
Alpha Beta; Dairy Club; Y. M. C. A.

MARK FLOREA UPSON
Sabinal, Tex.
Animal Husbandry
Kappa Sigma; Block and Bridle

PERTTU HANNES VIRTANEN
Manhattan
Horticulture

EDITH GRACE WAKEFIELD
Culiver
Home Economics
Delta Zeta; Enchiladas; Y. W. C. A.;
French Club

ARTHUR J. WALKER
Manhattan
General Science
Sigma Phi Delta; Pi Rho Sigma; Athe-
man; Newman Club

ALBERT NEAL WATERS Blue Rapids
Agronomy
 Acacia; Scarab; Tri-K; Y. M. C. A.
 Cabinet

S. A. WATSON Eudora
Animal Husbandry
 Y. M. C. A.

M. W. WATT Topeka
Agronomy
 1st. Lieut. R. O. T. C.; Y. M. C. A.

LOVERNE WEBB Cedar Vale
Home Economics
 Omicron Nu; Eurodelphian; Xix; W. A.
 A.; Y. W. C. A.; "K"; Basket Ball (2, 3);
 Baseball (3); Hockey (2, 3); Student
 Council (4); Freshman Commission (1);
 St. Cecilia Club

FRANCIS G. WELCH Hartford
Animal Husbandry
 Delta Tau Delta; Pan-Hellenic Coun-
 cil; Block and Bridle; Stock Judging
 Team

EDITH WHEATLEY Kansas City
General Science
 Browning; W. A. A.; Y. W. C. A.; Basket
 Ball (3, 4); Hockey (4); Women's
 Athletic Director (4)





ELIZABETH WHETSTONE
Home Economics
Browning; Y. W. C. A.

Pomona

BRENNER B. WHITE
Veterinary Medicine
Alpha Psi; Veterinary Medical Association

Oketo

IVAN ALFRED WHITE
Horticulture
Alpha Zeta; Athenian; Forum; Debate
(3)

Winfield

EMMA SEVERN WHITTON
General Science
Y. W. C. A.

Kiowa

ANDREW W. WILCOX
General Science
Alpha Theta Chi; Scarab; Hamilton;
Treasurer Royal Purple

Manhattan

MARSHALL PARRISH WILDER
General Science
Sigma Phi Epsilon; K-Fraternity; Quill
Club; Football (2, 3, 4); Track (2, 3, 4),
Captain Track (4)

Manhattan

ALMA LUELLA WILKIN Manhattan
Home Economics
 Eurodelphian; Y. W. C. A.

EDNA MAY WILKIN Manhattan
Home Economics
 Eurodelphian, Pres. (4); Prix; XIX; Y.
 W. C. A. Cabinet (3, 4); W. A. A.; Omi-
 cron Nu; Oratorical Board (3, 4); Junior
 Farce

FAYE WILLIAMS Gardner
Home Economics
 Eurodelphian; Y. W. C. A. Octette;
 St. Cecilia Club; Opera (2, 3, 4); Big
 Sister

HOMER BRYAN WILLIS Manhattan
Animal Husbandry
 Kappa Sigma; K-Fraternity; Block and
 Bridle; Baseball (4)

HARBERD STEPHEN WISE Wichita
Animal Husbandry
 Sigma Phi Delta; Block and Bridle;
 Freshman Football; Band (1, 2); Cap-
 tain Cadet Corps

HOMER CARLTON WOOD Manhattan
Animal Husbandry
 Webster





HAROLD STEPHEN WOODARD Glen Elder
Animal Husbandry
 Pi Kappa Alpha; Scabbard and Blade;
 Scarab; Purple Masque; Block and Bridle



THEODORE FRANKLIN YOST LaCrosse
Agronomy
 Hamilton; Tri-K; Y. M. C. A.; Ex-Serv-
 ice Men's Club; Hamilton President (4)
 Lieut, Cadet Corps



FAY AILEEN YOUNG Burlington
Home Economics
 Delta Delta Delta; Xix; Y. W. C. A.;
 Freshman Pan-Hellenic; Pan-Hellenic
 Council (3, 4); W. A. A.; Enchiladas

ROYAL PURPLE

Juniors

Class of 1921

NO, I AM NOT the class history, only a few short paragraphs taken from that voluminous volume.

Of course you have already heard about us. Everybody knows the juniors. We are the little group of green sprouts, that in the fall of '17, were transplanted here from all over everywhere. We came to the Kansas State Polishing College to get a final shine of knowledge and etiquette; before making our debut upon the stage of world action.

Most of us have stood the wear and tear of class politics, social functions, hikes and late dates fairly well considering the strict disciplinary rules and the over-zealous house mothers. There are only a few wearing the scars of time.

The midnight electric juice has not been burned to any great degree; nevertheless the class has a splendid scholarship record and many honorary fraternity members. The juniors have brains enough to be brilliant without grinding their noses to a mere stub. Our motto is, save the electric juice—burn gasoline. Oh, how we do love joy rides!

Along with the development of our brains, we have taken plenty of good exercise in the Nichols Gym. The juniors are a class of athletes. Both girls and boys have won honors in this field. In the list of athletic heroes we have Jack Evans, Ray Watson, Ding Burton, Hinds, Cowell, Knostman, Jennings and Bunger. That's not half of the list; but we will tell you about the rest of them next year.

We are not supposed to tell too many of our glories in this edition, as it would never do to outshine the seniors in their own Royal Purple!

It's hard to be renowned and still be popular, yet it can be done; for the juniors had two girls place in the college popularity contest—Irene Graham and Gladys Bushong.

We'd tell you more of this famous junk;
But the senior editor would mark it bunk.
Into the wastebasket the stuff would go;
For the senior class must be the whole show!

Junior Class Officers



FIRST SEMESTER

MARCIA SEEBER	<i>President</i>
EVERETT TUNICLIFF	<i>Vice-President</i>
GLADYS BUSHONG	<i>Secretary</i>
J. A. BOGUE	<i>Treasurer</i>

SECOND SEMESTER

MERTON OTTO	<i>President</i>
J. FARR BROWN	<i>Vice-President</i>
MAUD LAHR	<i>Secretary</i>
LEE WINTER	<i>Treasurer</i>



EARLE G. ABBOTT
Electrical Engineering

Finney

G. C. ANDERSON
Animal Husbandry

Bronson

ESTHER E. ANDREWS
Home Economics

Manhattan

ARDIS ATKINS
Home Economics

Manhattan

RAY ALLEN AXTELL
Agronomy

Dimmitt, Tex.

CHARLOTTE H. AYERS
Home Economics

LaHarpe

FLORENCE BANKER
Home Economics

Lawrence

IDA MAY BARE
Home Economics

Protection

PAUL WILLIS BARBER
General Science

Manhattan

EDGAR H. BARGER
Veterinary Medicine

Smith Center

ERNEST L. BEBB
Electrical Engineering

Reading

J. A. BOGUE
Veterinary Medicine

Manhattan

CECIL L. BOWER
Civil Engineering

Mound City

J. E. WILLIAMS
Veterinary Medicine

Colony

ROY SHIPMAN BREESE
Electrical Engineering

Manhattan

ELSA ANN BROWN
Home Economics

Manhattan

J. FARR BROWN
Animal Husbandry

Toronto

HOLMAN LYNN BUNGER
Animal Husbandry

Denver, Colo.

GLADYS ELIZABETH BUSHONG
General Science

Manhattan

REX D. BUSHONG
Veterinary Medicine

Manhattan





JAMIE IRENE CAMERON
Home Economics

Junction City

SAMUEL DAVID CAPPER
Animal Husbandry

Ames

IDA PEARL CARR
Home Economics

Anthony

GLADYS B. CARSON
Home Economics

Liberal

HORTENSE CATON
Home Economics

Winfield

B. F. CLAPHAM
Veterinary Medicine

Lane

MARIAN CECILE CLARKE
General Science

Paola

BESSIE O. COLE
Home Economics

Kinsley

CARL MARCUS CONRAD
General Science

Manhattan

MARCELINE WILLARD COUTURE
Home Economics

Topeka

ARTHUR E. COOK
Agronomy

Russell

CHRISTINE CAROL COOL
Home Economics

Manhattan

ROBERT F. COPPLE
Agronomy

Glasco

NORA B. CORBET
General Science

Leona

OSCAR L. CULLEN
Mechanical Engineering

Lebanon

DORSIE L. DENISTON
Animal Husbandry

Manhattan

W. E. DICKERSON
Civil Engineering

Wichita

MARION M. WILLIAMS
Veterinary Medicine

Muscotah

VINNIE DRAKE
Home Economics

Manhattan

MYERS DUPHORNE
Electrical Engineering

Sharon Springs





LINN E. EBERWEIN
Animal Husbandry

Lawrence

FRED EMERSON
Veterinary Medicine

Ottawa

BLV EWALT
Home Economics

Medicine Lodge

ETHEL B. FEESE
General Science

Manhattan

RAY FERREE
Animal Husbandry

Spearville

OTTO F. FISHER
Mechanical Engineering

Manhattan

TORBY GLENN FLETCHER
Flour Mill Engineering

Wichita

ELSIE GLADYS FLIPPO
Home Economics

Abilene

CONIE C. FOOTE
Home Economics

Downs

GLADYS EVELYN FORD
Home Economics

Seneca

OSCAR D. GARDNER
Electrical Engineering

Louisburg

HAROLD D. GARVER
Animal Husbandry

Abilene

WILLIAM H. GETTY
Animal Husbandry

Downs

ERNEST EUGENE GILBERT
Architecture

Manhattan

MARY HELEN GILBERT
Home Economics

Manhattan

RUTH H. GILLIS
Home Economics

Kansas City

HAROLD L. GINGERY
Veterinary Medicine

Washington

MABLE C. GINTER
Home Economics

Manhattan

IRENE FLORENCE GRAHAM
Home Economics

Manhattan

HILBORN H. GROAT
Veterinary Medicine

Silver Lake



ROYAL PURPLE



GARNET V. GROVER
Home Economics

Iola

CLINTON GUY
Agriculture

Kansas City, Mo.

BERTHA MAY GWIN
Home Economics

Washington

RUTH WILLIS
Home Economics

Manhattan

ISABELL HAMILTON
Home Economics

Hastings, Nebr.

MARGUERITE HAMMERLY
General Science

Manhattan

RUTH GARFIELD HARRISON
Home Economics

Jewell City

LUCILE C. HARTMANN
Home Economics

Hutchinson

ETHEL PORTER HATFIELD
General Science

Wichita

CHARLES M. HAUGHTON
Civil Engineering

Wichita

MARGARET EFFIE HENDRICKS
Fort Smith, Ark.
Home Economics

HOMER J. HENNEY
Horton
Animal Husbandry

R. D. HILLIARD
Westmoreland
Electrical Engineering

GLENN O. HOFFHINES
Marquette
Dairy Husbandry

PEARL HOOTS
Winfield
Music

WILLIAM H. HOOTS
Winfield
Geology

OPAL HORR
Thayer
General Science

CLARA BELLE HOWARD
Colby
Home Economics

OLIVER D. HOWELLS
Kansas City, Mo.
Architecture

B. C. HUTCHINS
Ellsworth
Mechanical Engineering





RALPH J. HUTCHMAN Pittsburgh
Animal Husbandry

DAN L. JANTZ Larned
Agricultural Engineering

E. J. JELDEN Columbus, Neb.
Veterinary Medicine

GEORGE S. JENNINGS Winfield
Agriculture

HARRIETT KLAVER Kingman
Home Economics

WILLIAM HARRY KNOSTMAN Wamego
General Science

ERNEST LAHR Abilene
Animal Husbandry

MAUDE ELLA LAHR Waynoka, Okla.
Home Economics

IRA K. LANDON Oklahoma City, Okla.
Agronomy

G. W. LEESON Council Grove
General Science

IONE ELIZABETH LEITH
Industrial Journalism

Irving

MERLE J. LUCAS
Electrical Engineering

Pratt

GETA LUND
Journalism

Manhattan

NORMAN DALE LUND
Civil Engineering

Protection

ROBERT H. LUSH
Animal Husbandry

Altamont

ROLLA WADE McCALL
Animal Husbandry

Brewster

ELMER DAVID MCCOLLUM
Animal Husbandry

Bogard, Mo.

RALPH R. McFADDEN
Animal Husbandry

Jonesboro, Ark.

HAROLD J. MCGINLEY
Dairy Husbandry

Rogers, Ark.

EDWIN W. WINKLER
Animal Husbandry

Rozel





FRANZ J. MAAS
Mechanical Engineering

Alta Vista

GENEVE MADDEN
Home Economics

Horton

PAUL C. MANGELSDORF
Agronomy

Atchison

WALTER C. MARRS
Electrical Engineering

Bradford

FLORENCE ETHEL MATHER
Home Economics

Manhattan

HILERY E. MATHER
Animal Husbandry

Manhattan

CARL F. MERSHON
Architecture

Oakley

HELEN MITCHELL
Home Economics

Salina

LUELLA MORRIS
Home Economics

Wichita

MOLLIE MORTON
Industrial Journalism

Ellsworth

DOROTHY MOSELEY
Home Economics

Alma

DONALD J. MOSSHART
Mechanical Engineering

Manhattan

JAMES H. MOYER
Animal Husbandry

Hiawatha

MARIANNE H. MUSE
Home Economics

Manhattan

ALICE MUSTARD
Home Economics

Manhattan

ANNA B. NEAL
General Science

Topeka

CLELL A. NEWELL
Animal Husbandry

Matfield Green

GERDA PAULINE OLSON
Home Economics

Wichita

MERTON LOUIS OTTO
Animal Husbandry

Riley

CLEMENTINE PADDLEFORD
Industrial Journalism

Manhattan





ELLA LAVERNE PENNEL
Home Economics

Oregon, Mo.

ORIN R. PETERSON
Animal Husbandry

Caney

FAYE MARIE POWELL
Home Economics

Iola

ELVA MAY PRICE
Home Economics

Baileyville

CLARENCE B. QUITGLEY
Animal Husbandry

Blaine

H. GERTRUDE RAMSEY
Home Economics

Benkelman, Neb.

LAURENS H. REYBURN
Animal Husbandry

Leavenworth

GLADYS IRENE RITTS
Home Economics

Topeka

KATHRYN RODERICK
Home Economics

Manhattan

LYDIA E. ROGERS
General Science

Manhattan

ETHEL C. ROOF Wakefield
Home Economics
 CHARLOTTE RUSSELL Winfield
Journalism

MARION ELIZABETH SANDERS Leavenworth
Home Economics
 CHAUNCEY SAWYER Iola
Veterinary Medicine

ABRAHAM BURTON SCHMIDT Canton
Agricultural Engineering
 L. A. SCOTT Westphalia
Veterinary Medicine

MYRA SCOTT Manhattan
General Science
 MARCIA SEEGER Great Bend
General Science

URSULA S. SENN Lasita
Home Economics
 HARRY KENNETH SHIDELER Girard
Civil Engineering





ROBERT SHOFFNER
Agricultural Engineering

Kipp

DAVID LLOYD SIGNOR
Agronomy

Manhattan

PAUL L. SITES
Civil Engineering

Phillipsburg

HELEN VIRGINIA SLOAN
Home Economics

Independence

N. SHERIDAN SPANGLER
Animal Husbandry

Abilene

BERNICE M. SPENCE
Music

Hanover

HAROLD M. SPIKER
Animal Husbandry

Emporia

GEORGE E. STARKEY
Dairy Husbandry

Syracuse

LLOYD ZIMMERMAN
Electrical Engineering

Manhattan

CHRISTENE STEBBINS
Home Economics

Columbus

ELMA RUTH STEWART
Home Economics

Topeka

LILLIAN STEWART
Home Economics

Hamilton, Mo.

ELIZABETH MCNEW WINTER
Home Economics

Gainsville, Tex.

THOMAS G. STOREY
Electrical Engineering

Freeport

MABEL M. SWANSON
Home Economics

Manhattan

FLORENCE M. SWENSON
Home Economics

Kansas City, Mo.

SAMUEL I. THACKREY
Industrial Chemistry

Kansas City

CORINNE B. THIELE
General Science

Hanover

CHARLES A. THRESHER
Animal Husbandry

Jetmore

JOHN E. TILLOTSON
Industrial Journalism

New York City, N. Y.



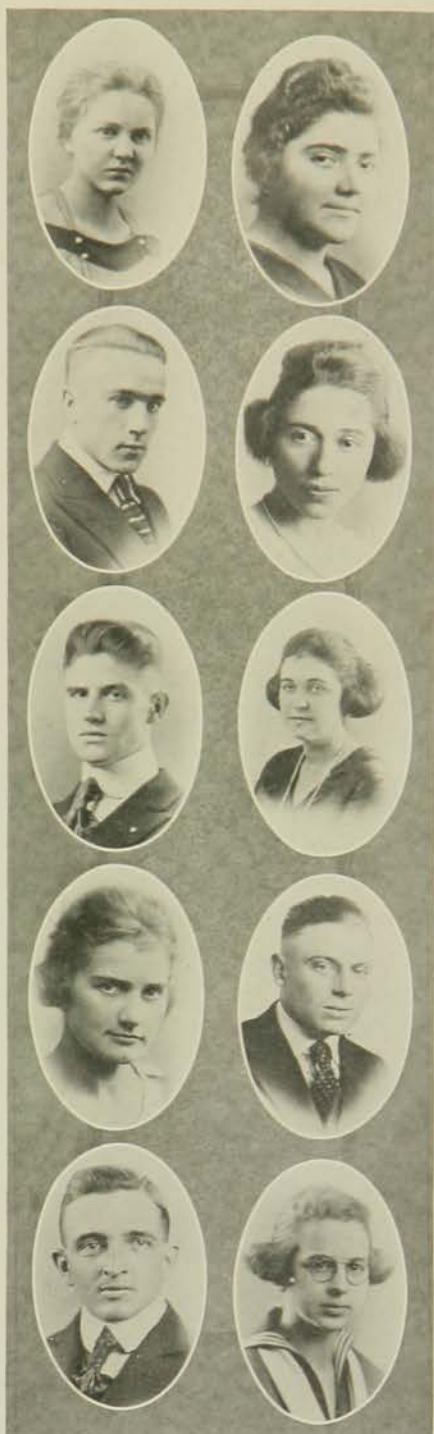

LEE WINTER
General Science

Lecompton

GRACE L. TURNER
General Science

Milton

WRIGHT E. TURNER
Animal Husbandry

Manhattan

ETHEL GRACE VANGILDER
Home Economics

Manhattan

RAY BATES WATSON
Animal Husbandry

Wichita

NORINE WEDDLE
General Science

Lindsborg

SARA WEIDE
Home Economics

Yates Center

RAY J. WEINHEIMER
Veterinary Medicine

Ottawa

RAYMOND FRANCIS WHITE
Animal Husbandry

Winfield

FRANCES WHITMIRE
Home Economics

West Plains, Mo.

ARTHUR E. BREWER
Mechanical Engineering

Manhattan

C. A. DOWNING
General Science

Wichita

FRED L. HALL
Electrical Engineering

Almena

HELEN E. MCNEAL
Home Economics

Joplin, Mo.

CHARLES HAROLD STINSON
Animal Husbandry

Carlyle

EVERETT A. TUNNICLIFF
Veterinary Medicine

Lyro

SHIPMAN MILTON WINTER
Animal Husbandry

Lecompton

LOIS WOOD
Home Economics

Emporia

ESTHER WRIGHT
Home Economics

Welsh, La.



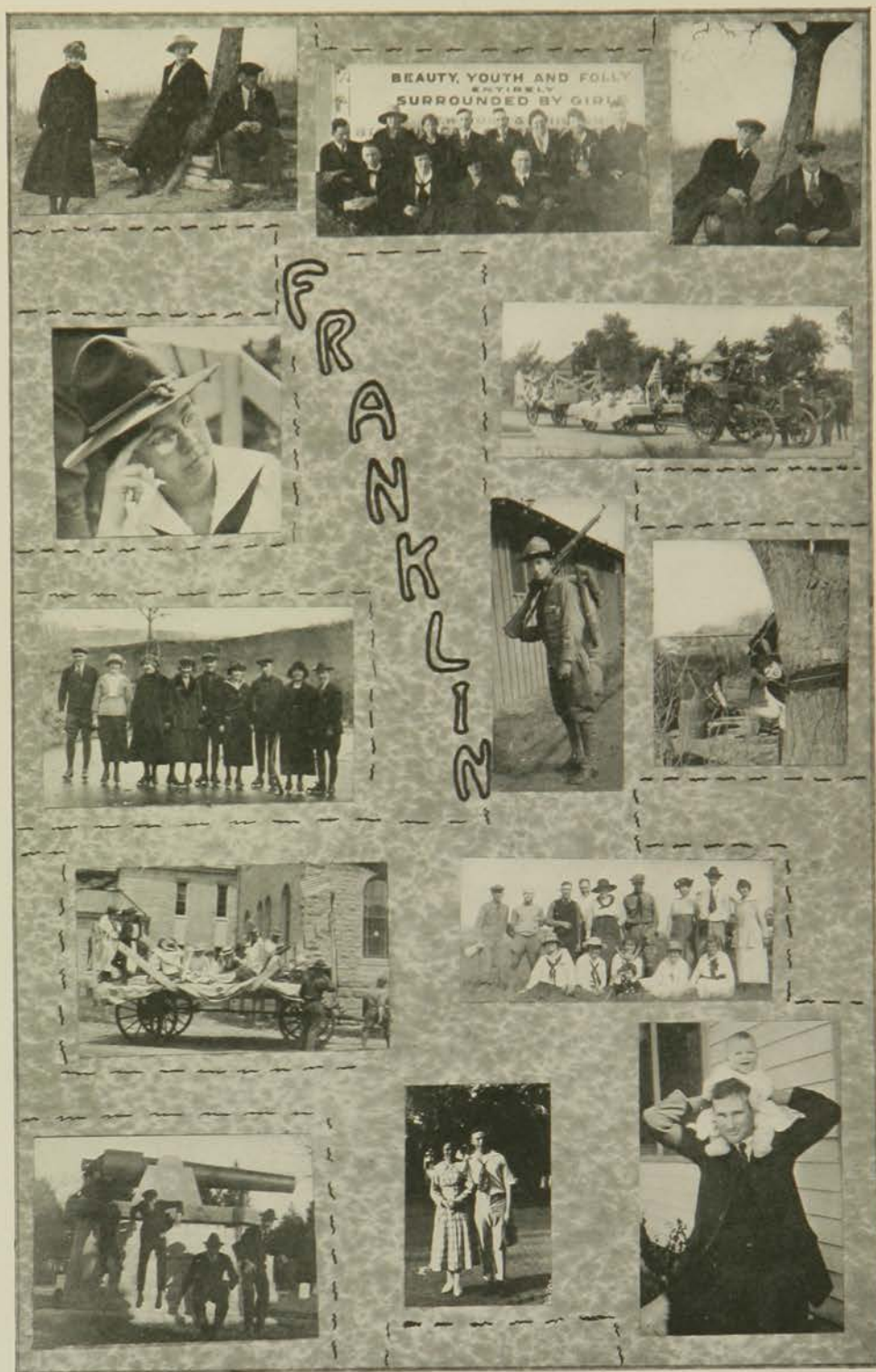

Sophomores

Sophomore Class History

Through war, the high cost of dates, the flu, and the wicked shimmie, the class of 1922 has passed. But with all these reverses, the class has kept its head above water. Starting as it did in war times, this class had much difficulty during the first year in getting any class organization or pep. But since then times have returned to normal and the class has organized and is going strong. Sophomores are taking a big interest in athletics, debate and all other college activities, and have proved themselves among the best in all these activities.

The class has enjoyed three all-class social functions. The first one was held during the fall semester of the Freshman year. On this occasion the members of the class met and formed their first acquaintances, and had forced upon them the knowledge that "stealing the eats" was a sport not entirely confined to high schools. Since this first experience the class has had the two annual freshmen-sophomore proms.

The sophomores are showing the pep and spirit in both the classroom and in student activities, which, if continued through the rest of their college course, will carry them through with high standards.

Sophomore Officers



SIMPSON ZELLER HILL MILLER
 WILLIAMS MITCHELL BUCKLEE BROWN

FIRST SEMESTER

SAM SIMPSON	President
LULU M. ZELLER	Vice-President
JACK HILL	Treasurer
ENOLA MILLER	Secretary

SECOND SEMESTER

FRED WILLIAMS	President
ALICE MITCHELL	Vice-President
W. J. BUCKLEE	Treasurer
ELIZABETH PROWN	Secretary



JAMES F. ADEE	Manhattan
CLARENCE E. AGNEW	Yates Center
W. M. AGNEW	Yates Center

JAMES HENRY ALBRIGHT	Winfield
DALE ALLEN	Burlington
JESSE LEVI ALLEN	Norwich

SAMUEL JAMES GILBERT	Arkansas City
FERN C. ALLISON	Kinsley
MILDRED HALSTEAD	Manhattan

GEORGIA ANDREWS	Wichita
ALDIS LYNN AUSTIN	Irving
LILLIAN EDNA AYERS	LaHarpe

VIDA M. AYERS	Sabetha
EDGAR F. BAILEY	Pratt
D. D. BALLOU	Delphos

ERNEST HARTMAN

MARION H. BANKS

J. W. BARGER

Raymond

Wichita

Newkirk, Okla.

HELEN M. BARSETT

B. B. BALES

HAZEL R. BEEKS

Denison

Clay Center

Geuda Springs

WINIFRED M. BELL

K. O. HOUSER

MAURINE McLACHLIN

Kinsley

Wichita

Manhattan

GLADYS E. BOLLINGER

MARGUERITE BONDURANT

WALTER R. BRADLEY

Everest

Ness City

Kidder, Mo.

MARION E. BROOKOVER

H. L. BROWN

PAUL S. BROWN

Eureka

Blue Rapids

Holton



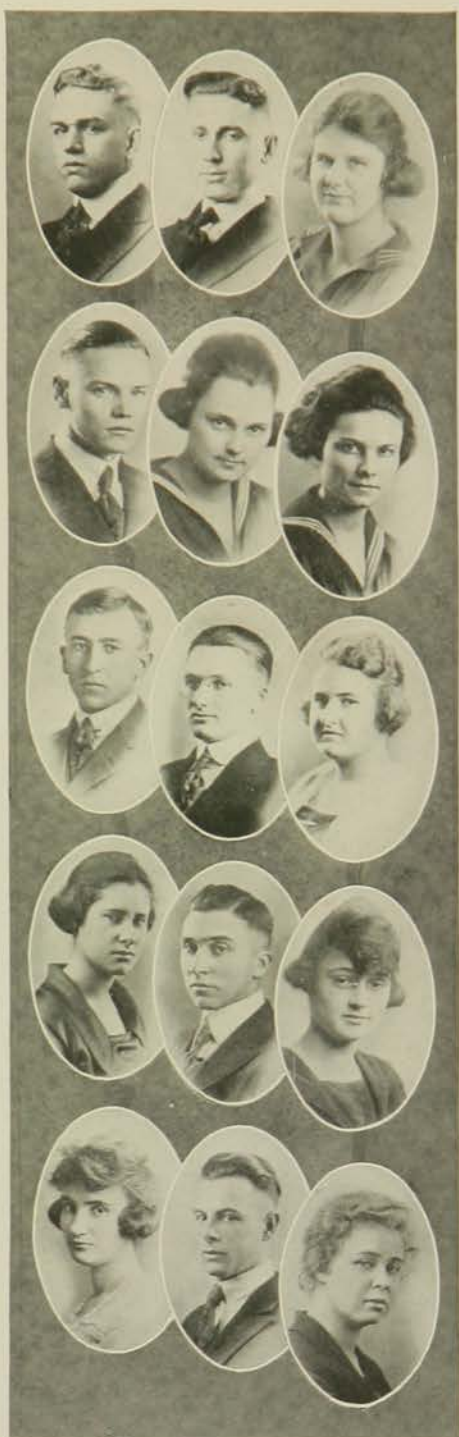

O. K. BRUBAKER	McPherson
M. J. BRULL	Everest
FRANCES E. BRUMBAUGH	Vesper

C. R. HATFIELD	Wichita
LESLIE BURGER	Seneca
LULU MAY ZELLER	Manhattan

EARL F. BURE	Ottawa
GEORGE H. BUSH	Little River
GEORGIANNA BUSH	Little River

MYRTLE LOUISE CAMP	Manhattan
GLENN M. CASE	Alta Vista
MABEL WORSTER	Manhattan

MARION CHANDLER	Wichita
LEO M. CLARK	Chapman
NITA R. CLARK	Wichita

ROY E. CLEGG
FRED COCHERELL
EMBERT H. COLES

Altoona
Manhattan
Seneca

VELMA B. CONNER
FRANK R. COOPER
HELEN LUCILLE COOPER

Blue Mond
Clear Water
Clear Water

D. K. COPELAND
S. L. COPELAND
GEORGIA BELLE CRIHFIELD

Beatrice, Neb.
Hutchinson
Geneseo

JOHN G. CUNNINGHAM
RUTH LOIS CUNNINGHAM
G. S. DAVIS

Manhattan
Manhattan
Clay Center

R. L. DENNEN
ELIZABETH DICKENS
EARL R. DOMONEY

Seneca
Manhattan
Downs





IRENE DORA DRAKE	Wichita
MARGARET DUBBS	Ransom
ELEANOR D. ENCELL	Howard

A. J. ENGLUND	Falun
CLARA BERNICE EVANS	Liberal
GLENN E. FINDLEY	Manhattan

MAJORIE FISHER	Manhattan
A. H. FORD	Seneca
CARL FRANK	Manhattan

ELLA AMY FRANZ	Rozel
H. S. FRENCH	Corpus Christi, Tex.
E. N. GARD	Stafford

GRACE L. GARDNER	Hutchinson
G. L. GARLOCH	Garden City
H. P. GASTON	Pratt

GLEN E. GATES
R. K. GIRARD
GEORGE M. GLENDENING

Kansas City
Windon
Circleville

EARL F. GRAVES
HAZEL LOUISE GRAVES
ALLEN E. GREEN

Manhattan
Manhattan
Eureka

THEODORE R. GRIEST
LILLIAN VELMA GRUBB
HESTER HACKNEY

Topeka
Wetmore
La Harpe

BELLE HAGANS
MIRIAM E. HARLING
GILBERT V. HARPER

Manhattan
Manhattan
Calista

JANE GLADYS HARTLEY
HERBERT B. HEADRICK
GEORGE G. HEDRICK

Manhattan
Winfield
Gardner





L. B. HEFLING	Burrton
FRED J. HENNES	Burns
ERNEST E. HODGSON	Harveyville

IRENE FRANCIS HOFFHINES	Marquette
AGNES HOWARD	Winona
ANGIE HOWARD	Colby

CHARLES H. HOWE	Chapman
MAY AGNES HUNTER	Rock Creek
W. C. WILSON	Kansas City

GUY H. JAMES	Eldorado
RALPH S. JENNINGS	Le Roy
FLORENCE M. JOHNSON	Manhattan

TRACY E. JOHNTZ	Abilene
JESSIE AGNES JONES	Osawatomie
OMER KARNS	Fort Scott

VORIN E. WHAN	Manhattan
CAROL KNOSTMAN	Wamego
WILLIAM H. KOENIG	Nortonville

EMMETT E. KRAYBILL	Abilene
HERBERT H. KREHBIEL	Moundridge
LAWRENCE F. WHEARTY	Westmoreland

EVA BELL LELAND	Wichita
ELSIE MAE WHITACRE	Winfield
WILLIAM D. LOBAUGH	Greenleaf

GLEN M. LONGLEY	Lebanon
HAROLD T. MCKEEVER	Circleville
JAMES A. MCKITTERICK	Greenwood, Mo.

C. C. MCPHEARSON	Iola
KATHERINE C. MCQUILLEN	Clifton
CHARLEY T. WILSON	Little River





RAY E. MARSHALL	Manhattan
HELEN MARTIN	Milan
ORPHA MAUST	Garden City

ALBERT MEAD	Manhattan
EARL T. MEANS	Everest
DORRIS L. MELL	Wetmore

ARTHUR L. MESERVE	Ellis
BERNICE E. MILLER	Horton
EDITH PEARL MILLER	Council Grove

ALICE BRADY MITCHELL	Kansas City, Mo.
JOHN M. MOORE	Stockton
RAYMOND H. MORAN	Clafin

J. J. MOXLEY	Osage City
E. J. MUELLER	Washington
HAROLD S. NAY	Manhattan

R. H. NEWKIRK

FRANK E. NORDEEN

RUTH PECK

Geneseo

Dwight

Berryton



ELLA WEBB

PHIL D. PIATT

WILLIAM D. PIERCE

Tonganoxie

Hamilton

Concordia

EVA M. PLATT

RAYMOND PLYLEY

CHARLES W. PRATT

Manhattan

Scranton

Wiggins, Mo.

MICHAEL PTACEK

H. M. RANDELS

FLOYD RATTS

Emporia

Anthony

Atlanta

GEORGE H. REAZIN

J. C. RIDDELL

WILLIAM C. ROBISON

Manhattan

Salina

Towanda

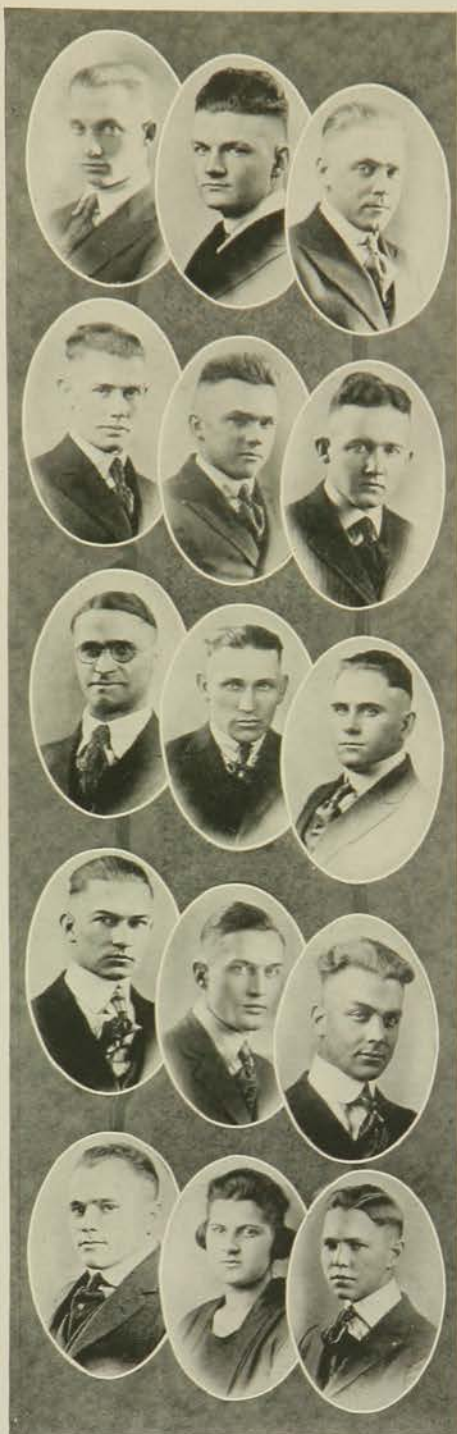

WALTER J. ROGERS	Quinter
WALTER T. ROLFE	Wetmore
PAUL M. ROOTE	Eskridge

LEE ROSSELL	Meade
WILLIAM W. WEAVER	Gravette, Ark.
MORSE H. SALISBURY	Eldorado

GEORGE R. SCHROLL	Syracuse
J. J. SERIGHT	Lucas
O. J. SHIELDS	Lost Springs

VERNE F. SIMMONS	Howard
ROLLIN J. SMITH	Topeka
H. J. STAIB	Turon

JAY R. STARKEY	Manhattan
FLORENCE STAUFFER	Manhattan
JAMES SCOTT STEWART	Coldwater

ROYAL PURPLE

ROSS W. STICE

MARGUERITE STOTTS

ESTHER WAUGH

Alta Vista
Diller, Neb.
Amherst, Mass.

ABBIE SWAFFORD

EUGENE R. SWEET

HELEN THAYER

Manhattan
Manhattan
Manhattan

MILDRED H. THORNBURG

ROWENA M. THORNBURG

EVA TRAVIS

Manhattan
Formoso
Manhattan

WILLIAM W. TREGO

RUTH TURNER

CARL ULRICH

Sedgwick
Fairbury, Neb.
Wamego

SUSIE UNRUH

EVA GRACE VAN SCOIK

JOHN W. VAN VLIET

Pawnee Rock
Aulne
Manhattan





MILLERS



TRACTOR MEN



HIKE



ENTOMOLOGY HIKE



PULLING SOIL SAMPLES



ELECTRICAL LAB



TRACTORS



TED YOST HUNTS BUGS



ENGINEER HIKE

Anne Lorimer
Popularity Editor

ROYAL

QUEEN OF THE BELLOSOX

"His Majesty" - the Editor
C.J. Medlin

PURPLE

A.W. Wilcox
Treasurer

MONEY GRABBER

"NAME IN FULL, PLEASE"

W.W. Rodewald
Class Editor

Address.....

Grafters
Retreat
Office Hours.....
7 AM - 12 PM

Note.....

For location
of office or
further
particulars
see H.W. Davis

STAFFERS

W.E. Crobtree
Photographic Editor

DISHED-UP

Dora Cate
SnapShot Editor

SUPER OF SNAPS

Earl Frost
Athletic Editor

1920

W.E. Robison
Advertising Manager

STAFFED TO THE TOP

Freshman Officers



KIMBLE
SPRATT

MARTIN
FITZGERALD

JOHNSON
ROSENTHAL

CHAPPELL
SHOEMAKER

FIRST SEMESTER

ELLIS KIMBLE	President
FAITH MARTIN	Vice-President
FRANCES JOHNSON	Secretary
E. A. CHAPPELL	Treasurer

SECOND SEMESTER

R. C. SPRATT	President
MARY FITZGERALD	Vice-President
RENNA ROSENTHAL	Secretary
IRENE SHOEMAKER	Treasurer

Class of 1923

ON THE 8th of September, 1919, the Class of 1923 made its first appearance on the hill. From every quarter of Kansas they came, representing Kansas' best. Though they were "green" to Aggie traditions, still it's the green tree which is filled with life, and this was amply demonstrated by the Class of '23.

This class has the distinction of being the largest ever enrolled in K. S. A. C. Many of its members are veterans of the World War, who have come back with a determination to fit themselves for larger service for themselves, their country, and their fellow-men.

The Class of '23 was loyal to all college activities and was well represented in them. The rooting of the Freshmen at the M. U. and Oklahoma football games attracted wide comment. The Freshmen football squad furnished the Varsity squad a good scrap at all times. In basket ball the Freshmen had an equally strong line-up. The girls of the class organized strong basket ball and hockey teams. In literary activities the Freshmen were also active; some being able to make the Pentangular Debate Squad, with a very creditable showing. In fact a Freshman won highest rating in the tryout for this squad, in which there were thirty contestants representing all classes.

The Class of '23 has made a good beginning and it is expected will take an increasingly important role in affairs on the hill in the days to come.

ROYAL PURPLE



ROYAL PURPLE

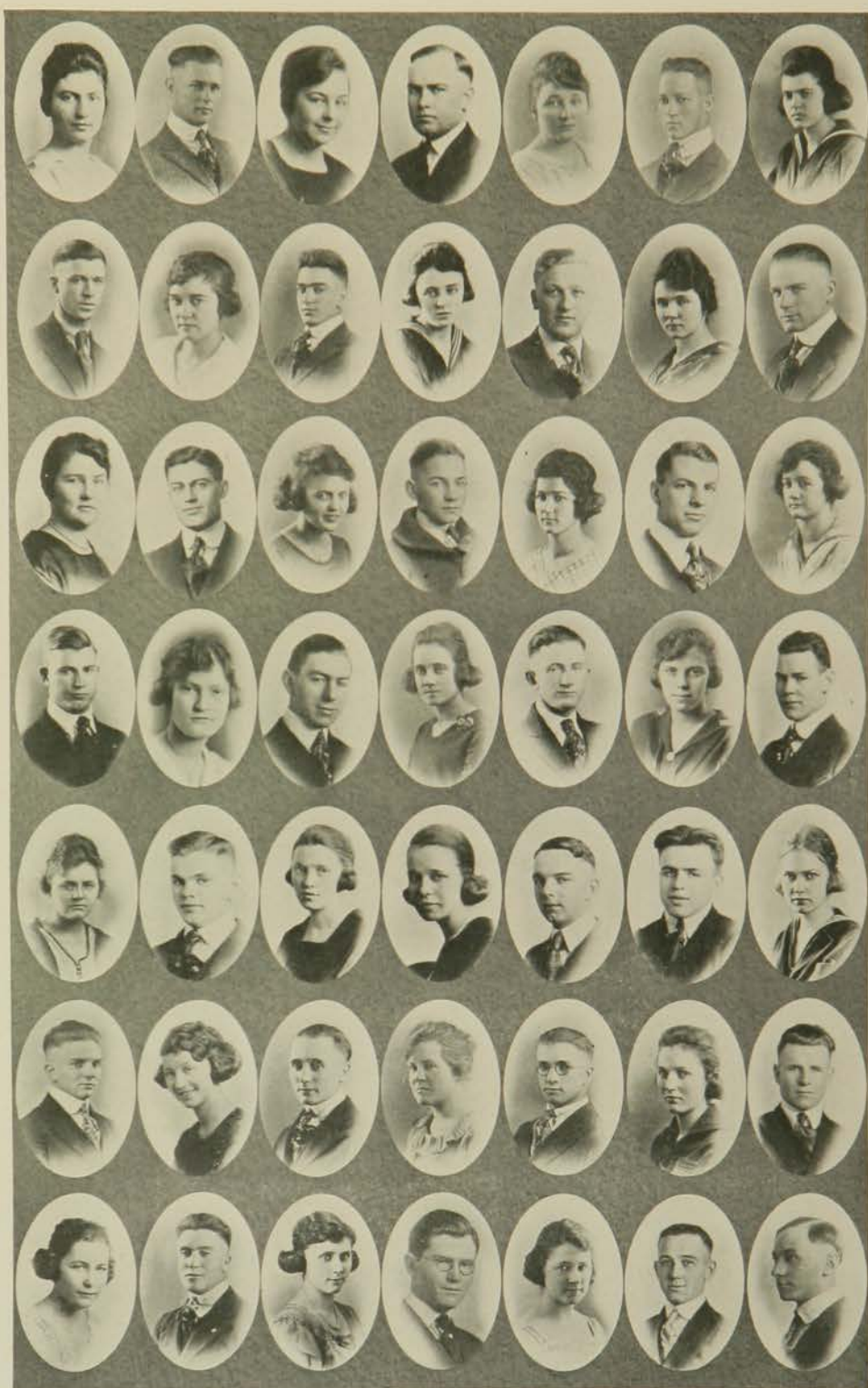

ROYAL PURPLE



ROYAL PURPLE



The School of Agriculture

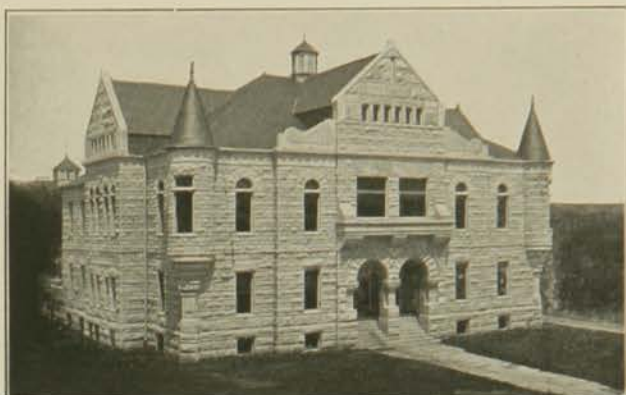

"Home of the School of Agriculture."

THE SCHOOL OF AGRICULTURE was organized in 1913. This is a secondary school offering three year vocational courses, intended to meet the educational needs of the boys and girls of the State who can not afford four years of high school work and then four years of college work. The curriculum outlined and the instruction offered are purposed to make productive workmen and good citizens of the young men and women of Kansas who desire vocational training above the grades and who do not have the opportunity to attend college.

There are two courses for boys, Agriculture and Mechanic Arts, and a course in Home Economics for girls. The school is housed in the Agricultural College buildings, and the instruction is given by members of the different departments of the college faculty. Students in the School of Agriculture have free access to the college library and the splendidly equipped laboratories of the college.

A Junior R. O. T. C. is maintained by the Military Department of the College, and all able-bodied male students of the School are required to take at least one year of military training. The School maintains its own literary societies, debating clubs and athletic teams. Its students unite with the college students in Christian Association and other student enterprises.

The students of the School are, in the main, young men and women who could not go directly from the rural or graded schools to high school, but who were out of school for a time and now enter school with an earnestness of purpose, a maturity of thought and an ability to work which is not found in the ordinary type of secondary schools.

The School of Agriculture has found its place in the inner life of the great white city upon the hill, and its graduates are finding their places in the busy productive life of the state.

Senior Class School of Agriculture

This is the sixth and largest class to be graduated from the School of Agriculture, the secondary school connected with the Kansas State Agricultural College. The class was first organized in the fall of 1919, and has held regular meetings during the year.

Very little interest was shown in athletics during their first and second years in school. There were mixers and social functions, however, that promoted good fellowship among the students. During their third year, there was remarkable enthusiasm shown by the members of the class. In the fall they hiked to Wild Cat, which brought the class more together. In the spring the class motored to Dripping Springs, where they enjoyed another good time; and of course the annual senior sneak day could not be forgotten. All of these events meant a great deal to the class. Toward the last of the year, a program was given by the class for the Philomathian and Lincoln Literary Societies of the School of Agriculture. Most of the class belong to one of these societies, in which they have taken an active part and interest, and have gained a great deal in the way of literary training. After the re-organization of the School of Agriculture in the spring of 1919, more interest was given to athletics, and the third year was never without their support.

On the whole, the members of the class have had a successful three years' training. Whether they go on to college, go back to the farm, or take up some other occupation, the class of 1920 will succeed in accordance with their success while in school; and will always boost for the School of Agriculture, not forgetting the many friendships, the jolly times, and the careful training that they received while in school.

Graduating Class of the School of Agriculture



RAMSEY
HEDSTROM

CONROW
NORTON

METZ
STUTZ

FLETCHER
SMITHEISLER

RAMSEY, J. H., *Colony*
Agriculture
Lincoln.

CONROW, IDA, *Manhattan*
Home Economics
Philomathian, Pres. '19

METZ, H. D., *Manhattan*
Agriculture
Lincoln; Sec.-Treas. School of
Ag. '19; Class Pres. '19. Foot-
ball '19.

HEDSTROM, EDWIN, *Manhattan*
Agriculture
Lincoln; Treas. School of Ag.
'20; Y. M. C. A.

NORTON, O. L., *Lacygne*
Agriculture
Lincoln

FLETCHER, V. E., *Manhattan*
Agriculture
Lincoln

STUTZ, EMMA, *Utica*
Home Economics
Bethany Circle; Y. W. C. A.; Phil-
omathian; Vice-Pres. School of
Agri. '19; Member of School of
Agriculture Executive Committee.

SMITHEISLER, J. R., *Danville*
Agriculture
Lincoln; Newman Club; Pres.
Class '20; Member of Executive
Committee for School of Agri-
culture.

Graduating Class of the School of Agriculture



HUMBURG SMID MUSE GOULD HILL ROSWURM RUCKER

SMID, JOSEPH E., *Fowler*
Agriculture
 Track, '16; Basket Ball '16, '19;
 Hesperian.

GOULD, OTIS, JR., *Manhattan*
Agriculture
 Lincoln.

ROSWURM, ALBERTA, *Manhattan*
Home Economics
 Philomathian.

HUMBURG, HAROLD, *Bison*
Agriculture

MUSE, J. KENNETH, *Manhattan*
Agriculture
 Lincoln; Sec-Treas. Class '19.

HILL, RANDALL C., *Manhattan*
Agriculture
 Lincoln; Class Pres.; Class His-
 torian; Y. M. C. A.

RUCKER, VANCE M., *Burdett*
Agriculture
 Lincoln; Football '19; Sec. School
 of Ag. '20; Lone Star Club; Y. M.
 C. A.



CONROW CONROW FOLTZ HARTLEY HEPLER KOHLER
JOHNSON ROSWURM WICKHAM WICKHAM YOUNG VOGELMAN STUTZ

PHILOMATHIAN

Motto: "Learn to Live and Live to Learn" *Colors:* Blue and Gold.

MEMBERS

AMY CONROW	HAZEL MAY
IDA CONROW	MARY O'NEIL
GERTRUDE CALTON	ALBERTA ROSWURM
GRACE FOLTZ	MARION WESTGATE
WILMA HARTLEY	AVIS WICKHAM
CHRISTIE HEPLER	FAYE WICKHAM
EDNA KOHLER	ROBERTA YOUNG
LULA JOHNSON	MONA VOGLEMAN
EDITH MAYFIELD	EMMA STUTZ
LILLIE JOHNSON	MINNIE FANKHOUSER
LILLIAN KOHLER	CLARA LARSON

Lincoln

Motto—"Knowledge is our goal"

Colors—Navy Blue and Gray

MEMBERS

A. K. BAUMON
R. V. BARRINGTON
B. A. CAMPBELL
D. D. COFFIN
W. E. COOK
V. E. FLETCHER
K. A. GLATT
E. K. GLOVER
O. J. GOULD
JOHN GREEN
FRANK HAGANS
J. W. HALE
EDWIN HEDSTROM
R. C. HILL
E. R. HONEYWELL
H. E. HUMBURG
W. E. MACKENDER
GERALD MEEK

H. D. METZ
O. L. NORTON
B. J. MILLER
J. K. MUSE
N. P. OLSON
HOWARD ORR
J. H. RAMSEY
GORDON REDMAN
VANCE RUCKER
S. D. RUSSELL
S. N. ROGERS
C. C. SCHRADER
J. R. SMITHHEISLER
L. B. STANTS
G. E. STUTZ
H. L. SUMMER
M. C. WALLACE
R. J. WISMER

JOHN MEEK



HALL	GREENE	GOULD	GLOVER	FLETCHER	WALLACE
HILL	HUMBURG	MEEK	METZ	NORTON	BARRINGTON
SMITHHEISLER	RUSSELL	RUCKER	RAMSEY	MUSE	COFFIN
HEDSTROM	MILLER	STANTS	CAMPBELL	STUTZ	HONEYWELL

School of Ag. Basketball Team



Top row—MESSING, HONEYWELL, GRAHAM, MCWILLIAMS
Bottom row—SUMNER, THEISS (Capt.), MOHMAN

Football Team



First row—CONROY, HARRIS, KNIGHT, GOMEZ
Second row—THEISS, WHITE, RUCKER, O'NEIL, CONROY, JOSSEKAND, GUIPRE



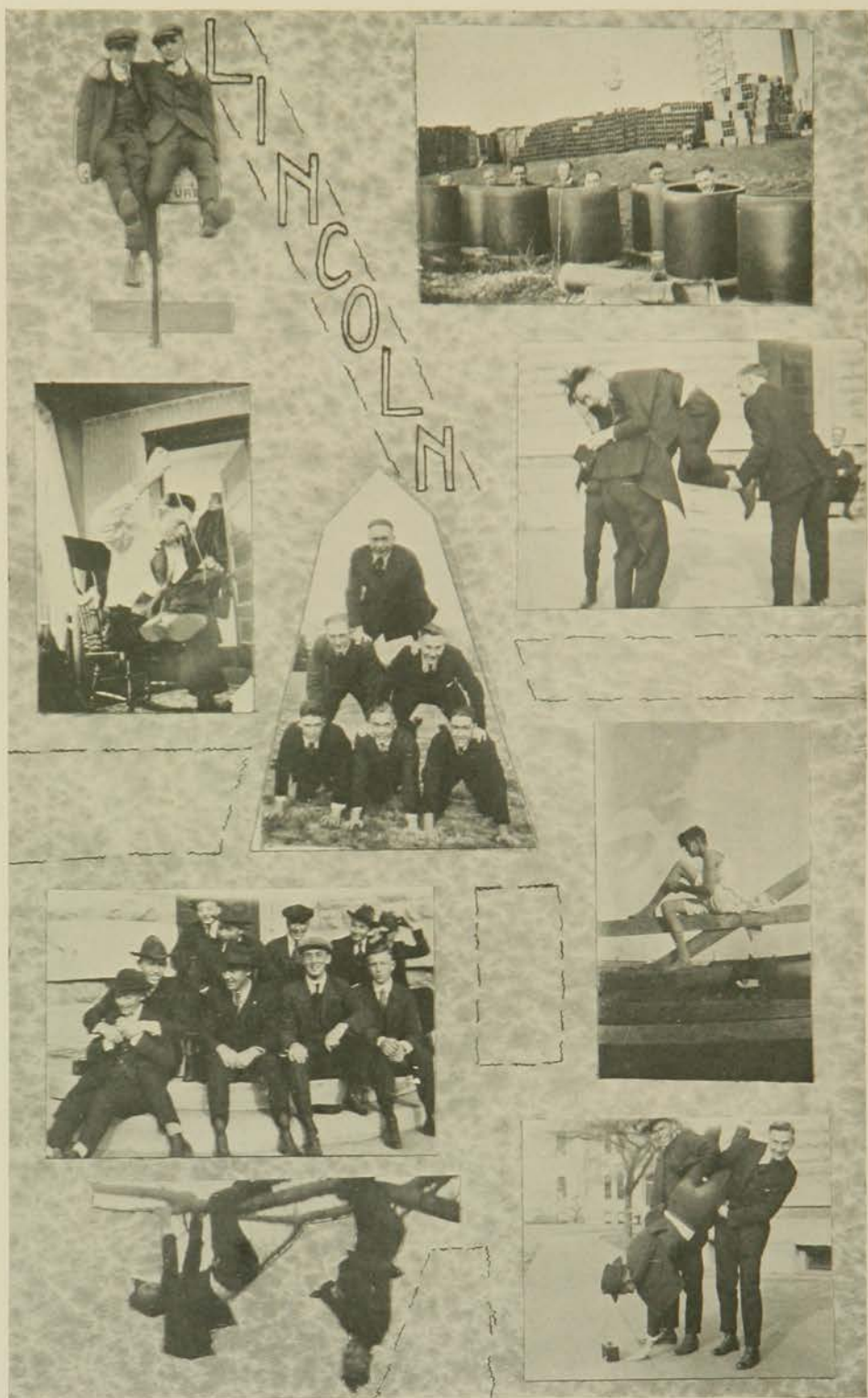

WHAT MAKES THE WILD CAT WILD



Nuts

If you should be in doubt as to
What makes the Wildcat wild,
Just follow these few pages thru,
You'll find the Kittens filed.

Perhaps they're not in order,
Or classified by name.
But look them up, you'd order;
Maybe you're due for fame.

We really hate to spill the beans,
But can't you see our plight?
Awgan, don't join the
Belliaker's trust; Be an
Independent.

Wild



Kittens

1. Biggest Nut? John Andrews
2. Biggest Grafter? Ernestine Biley
3. Biggest Flirt? Ada Robertson
4. Best Shimmie Dancer? Gladys Scott
5. Oldest Landmark? Carl Rada
6. Most Devoted Couple on the Campus? Bachelor-Spangler
7. Best Pillvender? Rudolph Ritter
8. Best Lady-Fusser? Milton Eisenhower
9. Best Marshall Theatre Disciple? Shorty Myers
10. Best Crapshooter? Speck
11. Best Vamp? Bill Forney
12. Best Would-be-vamp? Edith Wakefield
13. Most Loving Man on the Hill? Harold Woodard
14. Best Bolshevik? Ted Rayer
15. Best Bootlegger? Grover Simpson

SCANDAL

Here's your chance to get even with the other fellow. Spill anything you know.

16. Biggest D--- F--- Oscar Stearns
17. Best Sister-Don Merritt
18. What next. Dale Baker

ROYAL PURPLE



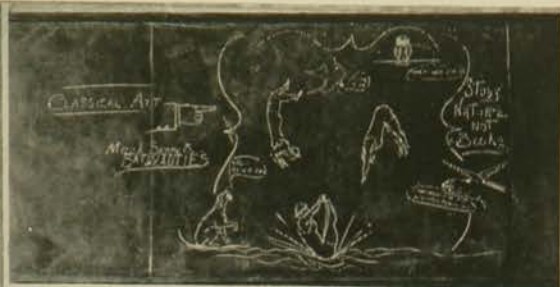

A Blackboard Exercise in Grain-Marketing



ROYAL PURPLE



COULD THIS HAVE BEEN
YOU?

CAMPUS

LAB.



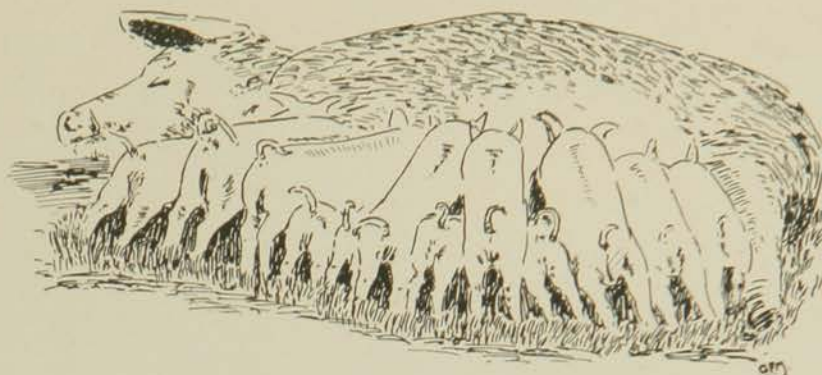

LUNCH AT THE CAFETERA

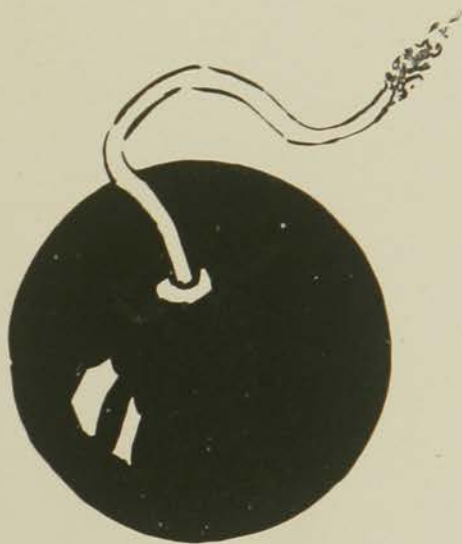

A MEMBER OF THE
LOYAL ORDER OF SHIFTERS



REMEMBRANCES
OF A
MUSICAL COMEDY

MORE STUFF.

THE SPOT LIGHT

SLOGAN—"HOW DO YOU GET THAT WAY?"

POISONOUS GAS—DO NOT INHALE

We notice that the Kappa Sigma are learning tight wire walking, as the Delta Zetas are building a new house, next to theirs.

Dame Warner has it that a certain young man had a date with a charming young lady, also enrolled at the college. On arriving at her domicile he was coolly informed that she had gone home. Further information may be obtained from Jack Tillotson or the Kappa house.

Sam Simpson recently held a story fest with a few Tri Delta. The stories couldn't have been told in any better. Absolutely not.

Mabel Truettler must be a quick change artist. Friday Froeland sends red roses and Mort Otto sends pink ones. It keeps her busy having the right one on at the right time.

Ask Binford and Ross Mowry about taking the wild women out to Houters Island to steal watermelons.

We are informed that John W. Andrews took in the midnight matinee at the Gayety Theatre at Kansas City the night of the K. U. Aggie game. It is said that "Windy" had a new conception of chemical reactions upon his return to the college.

Say, with fashions the way they are, is it proper for a young man to stop in the middle of the street and tie a young lady's shoe string?

Glen Langley has been bothered a great deal about his forgetfulness. He generally forgets part of his belongings when he goes out hiking, and never remembers that he forgot them until he is nearly home. Then he explains to the chaperone that he must go back and search for the lost treasure. The funny part of the story is that he generally gets by with it.

It seems to us that Harold Garver's move over to 1425 Laramie was a little premature. However, we will leave that question to Elizabeth Circle. In his suitcase were found soft collars, 'n' everything.

So Bill Forney was vamped, was he? Well, Betty Ann sure did change that sparkler to her right hand and from the way Bill falls we guess that what it takes to do it, she's got.

We are advised that F. W. and several brother Vets were seen on West Twelfth Street, Kansas City, on the night of November 1, coughing their professional eye upon the "strumpet" upon the streets, a la education.

Go, I'll bet those football boys had a wild (cat) time at St. Louis and Ames, too. Still, they must be a nice bunch of boys as Bro. Gale and Pete Dixon wouldn't go along. They don't seem to look worried, either.

Say! Don't it give you a funny feeling when you and the gang are out serenading and the girls come out on the porch in their—Go away, Phil, I'll feed you in just a minute.

Why the deuce didn't they run "King" Christoph for the "be-vamp"?

Some people at this aggregation college have taking ways. The other day I overtook a guy who just took my new cap off the hook. I took him into my confidence and he explained to me that he mistook my cap for his, but I took pains to take him to a cleaning, anyway. I didn't want to take sides in a verbal argument, as that takes too much wind.

Answer to the best bootlegger: Your nose knows. Wish mine did.

Is Ernestine Bibby really bashful or does she just act that way?—An interested man.

We heard Bro. Galt offer one of the Royal Purple staff—not money, but a good beating if he was elected as the best bootlegger! He said that he didn't have time to attend to the correspondence that would result.

Don't you think that "Wild Kitten" contest was awful? Why I wanted to vote straight tickets for Heine Enns and they only let me vote 37 times.

Did you hear about that night the Chi Omegas went into the front rooms of several of our fraternity houses and serenaded the boys. Of course, they were out for a Midnight Frolic and were dressed appropriately, aw, aw.

M. J. Lucas found with a lady friend waiting on that parson's porch at 11 p. m., November 17. Congratulations, Luke!

Did anyone tell you why Gallagher fumbles?

Say, Ding! You better be careful. Ann was with Rex Maupin in Kansas City, Saturday, 15.

Say, did you ever happen to read some of the inscriptions on the front door case of the Jola Pal house? They're worth while, believe us. We'll bet anyone you today, but beware.

It's hard luck, old boy, but we, too, were staying at the Baltimore on the night of November 1. Who was she, Rex?

Been through the Chi Omega window Friday night, November 14, 1:30 a. m. Harold Crawford serenading Maurine Asper. All lights low. Wowh.

Mr. Schlaegel, business manager of the Royal Purple, actually guesses within \$1,000 of the cost of the 1920 book at the Senior meeting the other night. Go, we're glad we voted for him as the biggest grafter. I wanted to vote for Medlin and Wilcox, too, but Schlaegel is a Vet, so I let him have it.

Ding Burton missed his train out of Des Moines because he got lost in the grill room of the Children's Hotel.

I wonder if "Rocky Bryan" hurts his hands at Delta Zeta house playing hot hand.

Sam Simpson carries Margaret Edelblute home so he can get back to the library in time to have a date with 14-year-old Margaret Anshole. That's politics for an engaged man.

ADVERTISING.

The Midnight Marshall Matinee.

Mr. Charles E. Waldo, the hero of the last war.

"Pretty" Bruce of Wichita High School.

Two added attractions. Showing three times daily. No extra admission.

Winter will soon be here and Ed. Freda Honeywell won't be able to tell 'em.

During dinner the guests were entertained with a violin solo entitled, "I Met You in the Moonlight," with instructions.

Ella Stinson says in answer to the question, "Who is the most loving man on the hill?" "How do I know? I've only had two dates this year and neither one of them would qualify." Too bad, Ella. Maybe someone will read this.

Say, that Wild Kitten contest was wild, wasn't it? Lots of people got a lot of free advertising. I'll bet Elwooder was sore when he saw his chorus girl, bathing beach ad. up in Main hall. It pays to advertise. That is, if you can deliver the goods.

Did you know that Elmer Kittell gave away a nickel last week?

No.

Well, neither did I.

MANY PROFESSORS WIN IN "WILD KITTEN" CONTEST

Eight Instructors Prove That They Are Popular

DOPE SPILLED ON R. P.

Ballots Stolen By Loyal Aggies So the Student-Body Would Get True Returns.

We know that it is ironic to split the result of the "Wild Kitten" election before the Royal Purple comes out, but everything is fair in love and the newspaper business. Besides, it seems to us that the ballot box was left to all comers—and we happened to be a "comer."

The election in a few cases was rather close, but the "beloved" faculty members usually emerged in the lead.

After hours of nerve wracking work in counting the ballots we found that the following contestants were the winners:

- Biggest Nut—Heine Enns.
- Biggest Grafter—M. P. Schlaegel.
- Biggest Flirt—Dr. MacArthur.
- Best Shimmie Dancer—Floyd Hawkins.
- Oldest Landmark—Byron Dudley.

Most Devoted Couple on the Campus—Wylie E. Wendt and Miss Doris Buggy.

Best Sillybender—"Snooks" Merritt.

Best Lady Fanner—Dean Willard.

Best Marshall Theatre Discipline—Mary P. Van Zile.

Best Crapshooter—"Art" Woodbrook.

Best Vamp—Norma Wendle.

Best Would-be Vamp—Evelyn Glenn.

Most Loving Man on the Hill—Harold Woodard.

Best Bolshoi—P. J. Newman.

Best Bootlegger—Lloyd Hamilton.

Best D.—Fool—"Windy" Andrews.

Biggest Booster—Clayton Smith.

Best H. A. (Honorable American)—"Shorty" Meyers.

Of course, the Royal Purple will try to make out a different list but really here is the decision of the student body through the use of their undivided right and prerogative, the ballot.

Here you get the true returns and not some cooked up stuff.

FOOD FOR SQUIRRELS



*A Big Institution That
Kansas People Are Proud Of*



THE HOUSE OF CAPPER

TOPEKA, KANSAS

PUBLISHING—PRINTING—ENGRAVING

More Than Two and One-Half Million Subscribers.

YOU ARE WELCOME

Visitors are always invited to inspect every part of the Capper Building.

There is a public reception room on the first floor, and you are urged to make your headquarters there while in Topeka.

A guide is ready to show you everything and to answer your questions.

A visit to the Capper Building is worth a trip to Topeka, so many of our visiting friends tell us.

Don't be afraid you'll annoy us by your visit. Seven hundred and fifty visitors have gone thru this building in a single day.

OUR BUSINESS CREED

To do the right thing, at the right time, in the right way.

To do some things better than they were ever done before.

To be honest and square in all our dealings.

To eliminate errors.

To know both sides of the question; to be courteous.

To be an example; to work for love of the work.

To recognize no impediments; to master circumstances.

The Capper Publications

THE TOPEKA DAILY
CAPITAL

CAPPER'S WEEKLY

CAPPER'S FARMER

NEBRASKA FARM
JOURNAL



Arthur Capper

The Capper Publications

KANSAS FARMER
AND MAIL AND
BREEZE

MISSOURI RURALIST

OKLAHOMA FARMER

THE HOUSEHOLD

BRANCH OFFICES

Chicago, New York, Detroit, Kansas City, St. Louis, Omaha, Oklahoma City.

Stockmen—

Y*OU will find it to your benefit to ship your cattle, hogs and sheep to us when you send them to market, and to buy your stockers and feeders through us when filling your feed lots. Ask your Agricultural College about our ability and integrity.*



CLAY, ROBINSON & CO.

Live Stock Commission

ESTABLISHED 1886

Chicago, Ill.
South Omaha, Neb.
Kansas City, Mo.
Fort Worth, Texas
South St. Joseph, Mo.
Sioux City, Iowa

Denver, Colo.
El Paso, Texas
South St. Paul, Minn.
East Buffalo, N. Y.
East St. Louis, Ill.
St. Louis, Mo.



BUTLER *Steel* PRODUCTS

For the FARM, RANCH, or any purpose represent first-class equipment

Following List is of Interest

RUS PRUF
UNCLE SAM
B. M. C.
RUS PRUF, Jr.

STOCK TANKS

BUTLER
and
ECONOMY

GRAIN BINS

ROUND-UP GARAGES
AUTOMATIC STOCK WATERERS
HOG TROUGHS
AUTOMATIC STOCK FEEDERS
OIL STORAGE TANKS
TANK HEATERS
OIL BARRELS
BARN VENTILATORS

Free circular describing any of the above products sent on request

BUTLER MANUFACTURING CO. - Kansas City, Mo.
Minneapolis, Minn.



S. J. PRATT, - - President
L. D. ARNOLD, Vice-President
C. T. GIST, - - - Cashier
R. C. BARR, - Asst. Cashier

CITIZENS STATE BANK

MANHATTAN, KANSAS

*You Are Cordially Invited
to Do Your Banking
With Us*

*The store where you will find
the largest stocks, the highest
quality and the lowest prices*

ASKREN'S

MANHATTAN'S LEADING

Jewelry Store

2 — STORES — 2

Downtown Store—308 1-2 Main St.

College Store—1220 Moro



Fine Watch and Jewelry
Repairing a Specialty

ESTABLISHED 1878

The Merriam Mortgage Co.

TOPEKA, KANSAS

Capital \$150,000 - Surplus \$100,000

FARM LOANS

For more than thirty years we have furnished funds to our Kansas Farmers, always at the lowest rates and on best terms. If in need of money for any purpose we will be glad to have you correspond.

C. W. MERRIAM	-	-	-	President
F. D. MERRIAM	-	-	-	Vice-President
J. S. MACFARLINE	-	-	-	Second Vice-President
C. WOODWARD	-	-	-	Secretary
C. B. MERRIAM	-	-	-	Treasurer

HARRISON'S *Cafeteria* and Lunch Room

With DANCE HALL
IN CONNECTION

*Special arrangements for
Banquets and Dinner
Parties with or without
privilege of Dance Hall*

Everybody

needs a business
training—
that includes you

If you remain where you are you will need it to make the most of yourself,

And if you are ambitious to make a mark in the business world, certainly it is essential. The Capital City of the State is the place to get this training,

And the place in the Capital City for such training is

**DOUGHERTY'S
BUSINESS COLLEGE**
Opposite Capper Building

Fairbanks Scales

Fairbanks-Morse

Oil Engines

Electric Lighting Plants

Power Pumping Plants

Hay Presses

Fairbanks, Morse & Company

Kansas City, Missouri

THE AGGIE MINERS' SHOVEL

Published in the interest of the Aggie Volunteers

No. 1 SUPERIOR December 16, 1919 PITTSBURGH Vol. 1
NO. 1 KAN.

STRIP PIT SUPERIOR NO. 1.

Superior Mine, No. 1, is located one mile north of Scammon and fifteen miles southeast of Pittsburgh. The mine is one of the largest in this section of the country, both as to size and capacity. The normal capacity of the mine under ideal conditions is nine cars a day. The coal runs in layers or veins about twenty feet underneath the surface.

Two dinky engines with the assistance of two teams of mules haul the coal about three quarters of a mile to the "Tippie" where the coal is hoisted in a cage carrier and dumped into cars ready for the market.

The mine requires a crew of thirty-four men but most of the work is mechanical.

The owners of the mine are on the job as advisers and co-operate in every way possible with the volunteers.

CREW OF SUPERIOR NO. 1.

The following Aggies are now on duty at Strip Pit Superior No. 1. They have been organized under the able leadership of C. C. McPherson who acting as foreman. Every Aggie has shown the old fighting stick-to-it-iveness spirit of the Aggies whether it be on the gridiron or honest manual labor.

"I've heard of spiker cides we are spiking railroads."

"There's the tools, men, pick."

Sentry:—"Halt! Who goes Rogers?"
Miner with a J:—"Advance the J."

EXPRESSIONS FROM THE

Watson:—"Say George, I forgot my pajamas. Someone loan me Royburn's sleeping socks."

OH! WHERE DO WE EAT?

Watson:—"Gosh, I believe there's something in that coffee besides sugar."

Oh, I know why the engine wasn't going any faster when we were wrecked. The engine was a little tender.

Goodnight! Did you see that suit gent

MESS

The day was cold and dreary,
A chill was in the air,
The mist blew in our faces,
As we read the bill of fare.

We stood in the line of waiters,
Waiting for the grub to be
Poured into our mess kits.
Beans and hard boiled tea.

The guys behind were "cussing"
'Cause they were last in line;
The guys ahead were "cussing"
To pass away the time.

The cook was a hard boiled "cookie",
And the grub he cooked was a fright.
The tea was just like cressonite—
The beans were black as night.

The bread was cut with a hatchet—
Or broken with dynamite.
The tea smelled like hydrogen-sulphide
The beans were a carbonized sight.

At last we got our ration
Of burnt, scorched, blackened beans
With bread and tea in our tin cups,
It chilled us to our spines.

We hiked to our tent with our mess
kits
Full of carbonized protein and tea,
With kiln dried wheat flour substitute
Quite highly delightfully were we.

By grabbing our nose with our fingers,
And choking our throats with our
feet,

The beans and bread and cressonite
We then were able to eat.

But, Oh! What a feeling from eating
That night everybody did groan,
One man would wail in agony,
Then another would wail and moan.

Oh! It's the life of Oh Riley.

If you can starve and not die,
But give us a bowl of hot chili,
And a thick slab of cressonite pie.

DOES NOT WANT ORDERLY TO MAKE FIRE

On the crew is an old powder man of some twenty years experience. On childish old men the young boys love to play tricks. Immediately after reveille one morning the old man was told by one of the crew to report to Foreman McPherson at once. Mac had not uncoiled himself from the midst of his blankets and straw when his "devotee" crawled into the tent. The morning was cold and the fire was not going so early. Not knowing that the man had been told to report, Mac said: "Say build a fire will you?"
Tonight we heard the foreman making an amend to the elder man.

TROUBLES OF McPHERSON

"When do we eat?"
"Any mail, Mac?"
"Where do we sleep?"
"Have you got any Hersheys?"
"When do we eat?"
"When do we get paid?"
"Have you got a candle?"
"Somebody swiped my blankets."
"Where do we get straw?"
"When do we eat?"
"Is the canteen open?"
"Have you got any quinine?"
"Give a C. C. pill."
"When do we eat?"
"When are we going to town?"
"Have you got any paper?"
"Is that darn dinky off the truck?"
"How many cars today?"
"Can I get a pair of rubber boots?"
"Will we eat on time today?"
"Do we get any overtime?"
"When will the strike be over?"
"When will we go home?"

THE AGGIES ARE THE FIRST AGGIES HERE—
a rousing Jay Raw roused the Business College of Pittsburgh like it had never experienced before. Then K. U. broke loose with a big "Rock Chalk," and Washburn with a peppy yell.)

Say, those new comers from Aggies and K. U. were surprised to arrive amidst the playing of a jazzy tune by the band and a hearty "Hello" from a friend on the banister.

Those Alpha Theta Chis are well represented here, eight in the lottery bunch and six in the second contingent.



ROYAL PURPLE

Society Brand Clothes *and You College Men*

make the **KNOSTMAN STORE**
what it is today

THE GREATEST OUTFITTERS TO
MEN AND YOUNG MEN



\$1,000.00

The Naked Truth

ONE THOUSAND
DOLLARS in gold offered
for the capture, dead or
alive (preferably dead,)
of the person who
squealed on us.

The Editors

\$1,000.00

Nance Cafe

12th and Main Kansas City, Mo.

An Eating Place of Peculiar Excellence

The Nance Cafe is in no one
particular a cafe of extremes

New—It isn't quite the newest
Big Enough—It isn't quite the biggest
High-Priced Enough—Far from the
highest priced

Location :

Just right—ten minutes walk from the
new Union Station.
Three minutes walk to ten of the
best theatres.
Two minutes walk to the center of
the shopping district.
Instantly accessible to the day-time
activity of Kansas City.

Why did
DIXON
show a gain
in 1919
?

*Good Sales
Good Service*

EXPERIENCED
salesman for each class
of stock. ☛ We have our
own exclusive sheep sales-
man. ☛ Four experienced
Stocker and Feeder buy-
ers to take care of your
orders.

Ship us your

**CATTLE
HOGS &
SHEEP**

**CHARLES DIXON
COMMISSION CO.**

Stock Yards

Kansas City, Mo.

“LARGEST IN THE SOUTHWEST”

Greenfield Brothers

“The Apparel Store for Man and Boy”

Mail orders promptly and correctly filled

Quality Corner

Wichita, Kansas



We manufacture the

“WHITE-WHITE-WHITE”

for KID, CANVAS AND ALL WHITE SHOES

Hats Cleaned and Blocked

All Work Guaranteed

GILLETT SHINING PARLOR

Manhattan

Kansas

Look for this Seal



It's on every bottle

Order it from our nearest office

BLACKLEG AGGRESSIN

(The Germ-Free Liquid Vaccine)

ORIGINATED AND MADE BY DR. O. M. FRANKLIN

IT IS GUARANTEED

The KANSAS BLACKLEG SERUM COMPANY

Denver, Colo.
Amarillo, Texas
Ft. Worth, Texas

Salt Lake City, Utah
Santa Maria, Calif.
Oklahoma City, Okla.

Pierre, S. Dakota
Kansas City, Mo.
Wichita, Kansas

Stock Yards
WICHITA, KANSAS

R. V. CHRISTIAN, *Manager for Kansas territory*

When in the city pay us a visit

FEEDING *for* PROFIT

There is a big difference between feeding for profit and just feeding.

You have learned that *balanced rations feeds* give far better results.

Otto Weiss
Alfalfa-Molasses Feeds

Send for BOOKLET,
you will like our
goods.

for horses, cows, hogs and
poultry are feeds supreme.

THE OTTO WEISS MILLING COMPANY
Wichita, Kansas

JOHN DEERE PLOW CO.

The Most Complete and
Best Selling Full Line of
Implements in the World.

Marketed Only Through Regular Dealers.

Burns Kerosene Completely
Reliable Economical Power



Waterloo Boy Tractor

JOHN DEERE PLOW CO.
Kansas City Missouri

Manufacturers of

John Deere Beet and Bean Cultivators
John Deere Beet and Bean Planters
John Deere Beet Lifters
John Deere Corn Binders
John Deere Corn Drills
John Deere Corn Planters
John Deere Cotton Planters
John Deere Dain Corn Harvesters
John Deere Dain Hay Loaders
John Deere Dain Hay Presses
John Deere Dain Left Hand Side Delivery Rakes
John Deere Dain Mowers
John Deere Dain Stackers
John Deere Dain Sweep Rakes
John Deere Disc Cultivators
John Deere Disc Harrows
John Deere Horse Disc Plows
John Deere Double Row Listing Plows
John Deere Engine Disc Plows
John Deere Pony Tractor Disc Plows
John Deere Farm Trucks
John Deere Farm Wagons
John Deere Grain Binders
John Deere Binder Header Attachments
John Deere Grain Elevators
John Deere Kaffir Corn Headers
John Deere Listed Corn Cultivators
John Deere Riding Listers
John Deere Manure Spreaders
John Deere Straw Spreading Attachments
John Deere Marseilles Shellers
John Deere Middlebreakers
John Deere New Deere Hay Loaders
John Deere Ridge Busters
John Deere Riding Cultivators
John Deere Walking Cultivators
John Deere Riding Plows
John Deere Rotating Cultivator Shields
John Deere Self Dump Rakes
John Deere Stalk Cutters
John Deere Tractor Moldboard Plows
John Deere Van Brunt Drill Seeders
John Deere Van Brunt Lime Sowers
John Deere Walking Listers
John Deere Walking Plows
John Deere Burr Oak Wagon Bed
John Deere Reliance Vehicles
John Deere Ft. Smith Oil Pipe and Beet Gears
John Deere Shoveling Boards
John Deere Syracuse Chilled Plows
John Deere Syracuse Spring Tooth Harrows
John Deere Reliance and Triumph Wagon Beds
John Deere Waterloo Boy Kerosene Tractors
John Deere Waterloo Boy Stationary Engines
John Deere Tractor Listers
John Deere Lever Harrows
John Deere Alfalfa Cultivators
John Deere Corn and Cotton Drills
John Deere Dain Feed Mills
John Deere Plowshares
John Deere Steel Eveners
John Deere Rolling Coulters
Hoover Potato Diggers



GARDEN HOSE

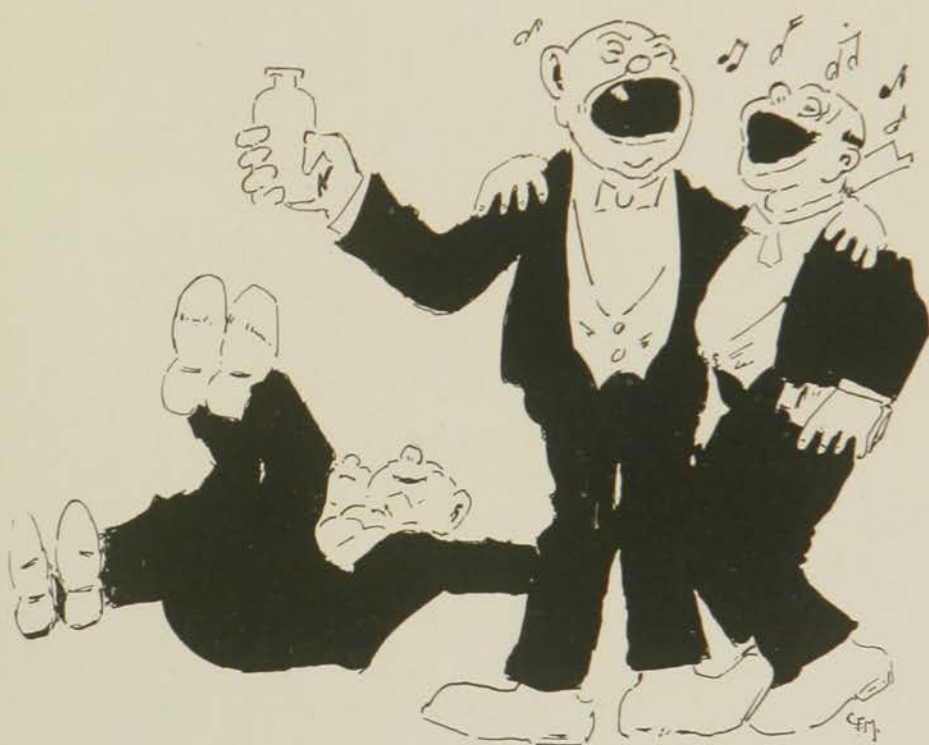

TWO OUT, BASES FULL

Our
"ACORN BRAND"
SEEDS have pleased
thousands, and we are
sure they will not dis-
appoint you.



1920 Descriptive
SEED BOOK
is yours for the
asking.

THE ROSS BROS. SEED COMPANY
230 Commerce Street
Wichita, Kansas

"ACORN BRAND"
the Seed to demand

KANSAS

The Live Stock State

WICHITA

The Live Stock Market

THE GIVIN CLOTHING CO.

1222 MORO STREET

Men's Furnishings

Ed. V. Price & Co. Clothing

made to your individual measure

A full line of *Athletic Goods*
for men and women

TRAIN *for* BUSINESS

If you were going to pilot an aeroplane you would take a thorough training first, wouldn't you? If you are going to pilot a business you should be trained as thoroughly for your work as the aviator is for his. Join the hundreds of High School Students who take advantage of a course in our school. Take this short cut to *Success*.

Prepare for a Position—not a Job

Let's talk it over personally or by letter. Our *free* Prospectus tells "how." *Write for your copy now.*

The WICHITA BUSINESS
COLLEGE *Wichita, Kansas*

114-116 NORTH MARKET STREET

The PIONEER MORTGAGE CO.

TOPEKA, KANSAS

Mulvane Building

OKLAHOMA CITY, OKLA.

Liberty Bank Building

If you are contemplating renewing
or making a loan on your Kansas
or Oklahoma farms, let us quote
you rates and plans.

Write us any time

Telephone 398

COLLEGE
Tailor Shop

W. P. BARBER, *Proprietor*

1202 MORO STREET

French Dry Cleaning

Ladies' and Gents' Clothes
Cleaned and Pressed

We Call and Deliver

United States Depository

The FIRST
NATIONAL
BANK

Manhattan, Kansas

Capital - - - \$100,000

Surplus and Profit, \$110,000

*Interest Paid on Savings Accounts and Time
Certificates*

Officers:

GEO. S. MURPHY - - - *President*
C. F. LITTLE - - - *Vice-President*
J. C. EWING - - - *Cashier*
M. S. SPENCER - - - *Assistant Cashier*

Directors:

GEO. S. MURPHY GEO. W. WASHINGTON
C. F. LITTLE H. P. WAREHAM
E. A. WHARTON C. M. BREESE
J. C. EWING

More Fat With Less Feed

Why feed high-priced corn when something that costs less will produce more fat?

☛ The feeders who are making the biggest successes today are saving expensive grain. Yet they are turning off animals in from ten to thirty days less time than they could on a grain ration alone. ☛ They have found something that goes farther than corn, makes fat more rapidly and costs far less. *They rely on*

Tarkio Molasses Feed

☛ Feeders in many states are unanimous in pronouncing Tarkio "*The World's Greatest and Cheapest Fat Builder.*" And Tarkio has well deserved this title by its record of more than twelve years as a consistent producer of ribbon winners and market toppers.

☛ Tarkio is not a theory. It was produced by cattle feeders on cattle farms and its worth was proved before it ever was offered for sale. Two big mills working the year around are now required to supply the ever increasing demand.

FEEDING ADVICE AND SAMPLES FREE

We shall be pleased to send you free samples of Tarkio and quote you prices on it delivered at your station. On request, we will answer any questions you care to ask about feeding problems. We can help you make more money. Consider us at your service.

Reduce Your Feeding Costs

☛ Many feed Tarkio straight with excellent results. In combination with other feeds, it forms the perfect balanced ration. Being partly pre-digested in manufacturing, it is readily digested and almost wholly assimilated. Besides its own great fat-building properties, it helps animals get more from other feeds because it is a great conditioner.

☛ You can reduce your feeding costs with Tarkio. Figure your feed bill for ten days. Tarkio will save you from one to three times that sum on every lot of cattle you turn off. And it costs less than grain while you're feeding, too.

TARKIO MOLASSES FEED COMPANY

561-7 Live Stock Exchange Bldg.

Kansas City, Mo.

THE UNITED STATES FEED MILLS COMPANY

916-A LIVE STOCK EXCHANGE

Kansas City, Mo.

Manufacturers of

CATTLE
HOG
DAIRY
HORSE
MULE &
POULTRY

} Feeds

*We manufacture
the celebrated*

Golden Rule
Molasses
Fatteners

Send for prices and samples

J. B. FLOERSCH,
President

F. A. FLOERSCH,
Vice-President

C. E. FLOERSCH,
Cashier

Union National Bank

Manhattan, Kansas

Capital and Surplus, \$75,000

Open a Savings Account

Interest paid on time deposits and savings accounts



SCREEN DRAMA

The WICHITA EAGLE

is a Part of the Family Circle

Like the open hearth of the big fire-place the family gather about the *Wichita Eagle* and enjoy the warm glow of the World's news. An ideal daily newspaper for the home. It stands editorially for the constant and persistent upbuilding, by the best of honest methods, the great institutions of State and Nation; the promotion of the best interests of the farmer and his production, and the industries of this prosperous Southwest. Its news clicks over the Associated Press wires gathered regardless of cost or effort while the Eagle reporters and special writers scoop in every real piece of news in this big neighborhood of Kansas and Oklahoma. It is the big baseball and oil news paper. *Walt Mason, Mutt and Jeff and Bringing Up Father* beam forth in the *Eagle* every morning.

Every day and Sunday too

\$6.00 per year

The WICHITA EAGLE

Printers - Publishers - Bookbinders

VICTOR MURDOCK, Editor

MARCELLUS M. MURDOCK, Publisher

WICHITA, KANSAS

The
**Kansas City
Stock Yards**

The Largest Modern Stock
Yards in America

☛ Situated in the great Live Stock
Producing Area at the Eastern Gate-
way of Kansas

☛ Large Yarding Capacity, Excellent
Facilities, Assured Competition, High-
est Prices, make it the Best Market

We stand squarely behind every order of

Imperial Flour

Prompt, clean shipments of this satis-
factory staple and our indemnity are
significant reasons for ordering
Imperial Flour

The Imperial Mills Company

Wichita, Kansas

Makers of "IMPERIAL FLOUR"



GILLETT HOTEL

BOONE AND POLAND, *Proprietors*

*A refined hotel for your mother,
wife and sister*

Unequaled facilities for serving
large and small banquets

Sunday evening suppers
a specialty

Anti-Hog-Cholera SERUM



The first Anti-Hog-Cholera Serum Company in the World

Peters National Serum Company

1612 West 16th Street

Kansas City, Mo.



*One
Reason*
why the
Aggie
Athletes
have the
Old Pepper
is because
they're
outfitted with
Schmelzer's
athletic
equipment

Schmelzer's
Athletic Goods

KANSAS CITY

MISSOURI

"The market that satisfies"

auction sale

auction every Wednesday
private sales every day
largest market in Kansas
consignments solicited
see us before buying

*Horses and Mules
handled only on
commission*

Wichita Horse and Mule Commission Co.

Stock Yards

Wichita, Kansas

Phone, Market 1178



"Run no risk, be sure it's Lisk"

Lisk Twins Foto Shops

Eastman Kodaks Leave Kodak Work
Films and Supplies Today, get it tomorrow

Quick Service—Lowest Prices
Mail orders given prompt attention

List Twins Foto Shops

1212 Moro St., Aggieville

327 Poyntz Ave., Down Town

Yes

we make
portraits
do enlarging
and copy work

Also all kinds
of novelty fotos

Be friendly, call on us



BASEBALL SQUAD 1919



WOMEN ATHLETES

ROYAL PURPLE

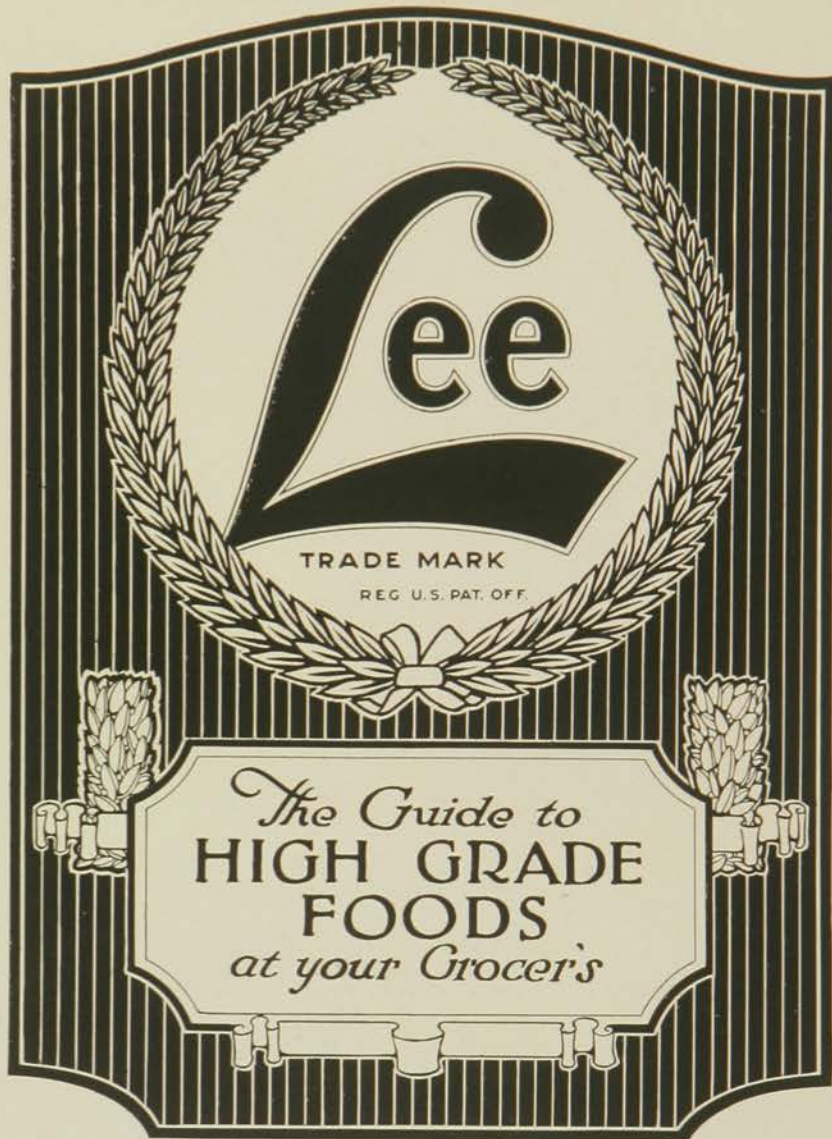

1920

Wichita Terminal Elevator Co.

Wichita, Kansas

*General Grain and Storage Business
State Weights and Inspections*

Capacity 1,250,000 Bushels

THE GEO. INNES CO.

"In the heart of Wichita"

Sole agents in
Wichita for

*Parrins Gloves
Onyx Hosiery
La Vida, W. B. and
Modort Corsets
Whittall Rugs
Berkey and Gay Furniture*

Always the best for the price—no matter what the price

Tractor *Efficiency*

—the highest *efficiency*
from a farm tractor
can be obtained
only through the
use of proper fuel
and correct lubrica-
ting oils.

Red Crown Gasoline and Polarine Oils

are made especially for inter-
nal combustion engines, and
they will give the highest effi-
ciency at the least expense in
fuel, lubrication, and wear and
tear on parts.

Red Crown,
like your tractor, is made to
specifications—it is made to
deliver every pound of power
your engine was designed to
develop.

Polarine Oil

is also made to specifications,
and in four grades—differing
only in body, *not in quality*—
and these four grades will
lubricate perfectly every make
and type of tractor engine;
also forming a perfect seal
around the piston and preven-
ting the escape of power past
the rings.

Red Crown Gasoline
and Polarine Oils are
for sale *everywhere*
and by all agents
and agencies of

STANDARD OIL COMPANY

CHICAGO

(Indiana)

ILLINOIS

Highest Quality

Hay, Grain and Feeds

*that's what the
H-Q stands for*

*Correspondence
Invited*

The H-Q Hay & Grain Co.

Live Stock Exchange

Wichita, Kansas

"H-Q Service Satisfies"

OUR MOTTO: *"Efficiency in work and service"*

A. V. LAUNDRY

—will—

*Do your laundry
Clean and press your suit
or Clean and block your hat*

A u t o
Delivery

Telephone 701
1219 Moro

Direct your guests to

BLAKE & BARDWELL

The Auto Supply House

of Courtesy and Service

"Everything for your car"

312 Houston Street

Telephone 805



Lost, Strayed, or Stolen

*THE brains of the knockers who
published the first edition of the
AGGIE MOO-OO-OO-OO-OO-OO*



Missouri Aggie Game

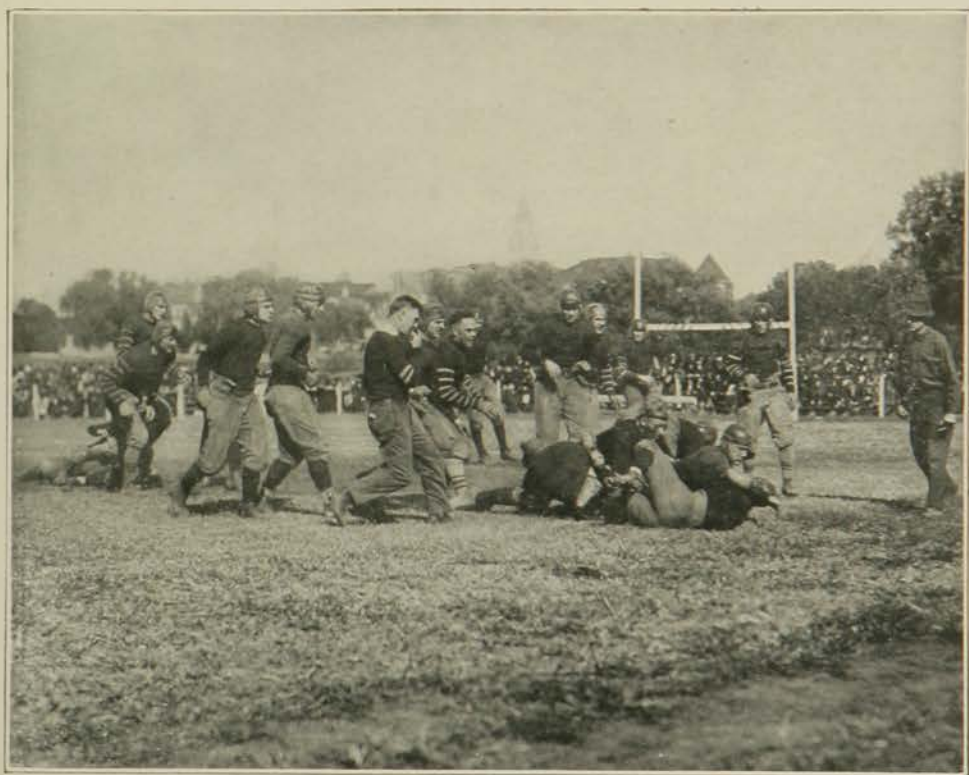
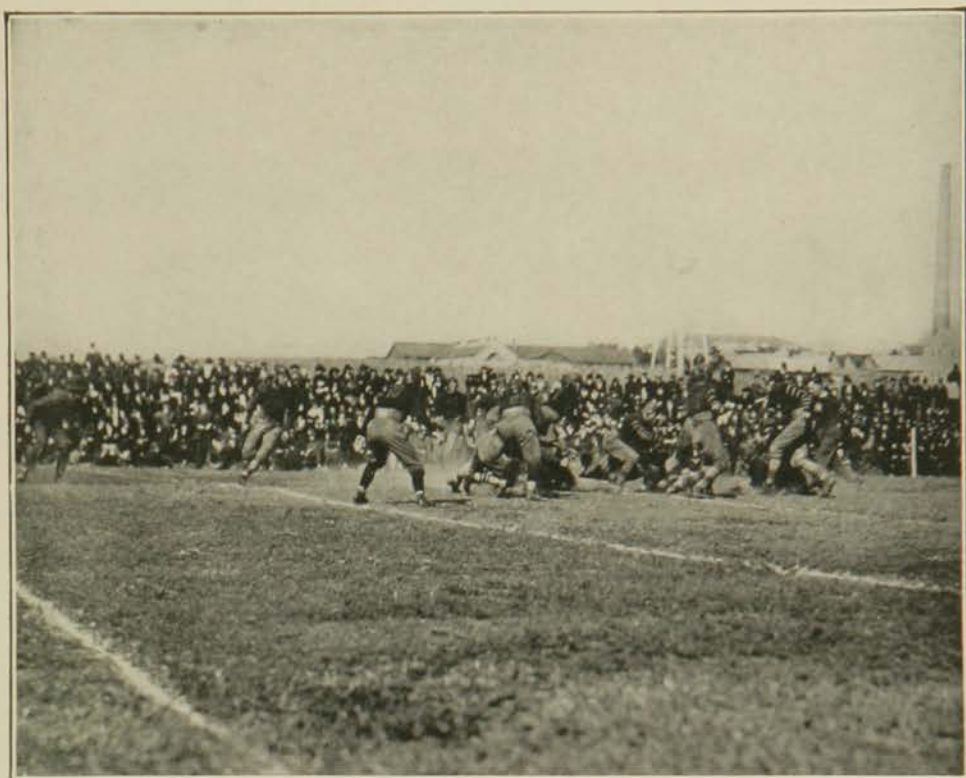

COLE'S

Outfitters to College Girls

Suits, Coats, Dresses, Blouses, Lingerie, Footwear, Hosiery, Notions, Dressgoods and Silks.

We Lead in Stylish Wearing Apparel for Women

Party Dresses and
Party Slippers

Watch Our
Windows

J. L. JOHNS

Ice Cream

Sherbets

Ices



1201 Moro

Phone 890

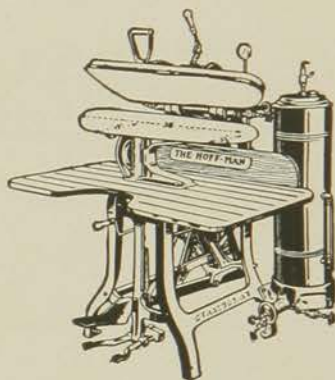

CROWDER'S PRESSING SERVICE

We Know How
AGGIEVILLE

Quality

*Mrs. Lord's Flower Room
Topeka*

Service



MANHATTAN, KANSAS

HENRY OTTO

*Abstractor and
Conveyancer*

THE ABSTRACTOR OF RILEY COUNTY



A hand full of
films and a good
Kodak

—*What more do
you want for a
summer after-
noon?*

Brewer's Book Store

321 Poyntz Avenue

Manhattan, Kansas

ROYAL PURPLE

SHAFFER'S IDEAL MARKET

featuring SHAFFER'S IDEAL SYSTEM

An entirely new system by which we can
give to you the most *efficient service* in

GROCERIES, MEATS, VEGETABLES
FRUITS AND BAKERY PRODUCTS

TELEPHONES 504-505

L. C. SHAFFER, *Manager*

1203 MORO

The Chas. H. Elliott Co.

The Largest College Engraving House in the World

Wedding Invitations
Calling Cards

Commencement Invitations
Class Day Programs
Class Pins and Rings

Dance Programs and Invitations
Menus
Leather Dance Cases and Covers
Fraternity and Class Inserts for Annuals
Fraternity and Class Stationery
School Catalogs and Illustrations

Seventeenth Street and Lehigh Avenue
Philadelphia

A word of appreciation

E WISH to thank the members of the class of 1920 for the generous patronage they have extended us during the four years they have been in Manhattan. We have appreciated this and have endeavored to give the kind of service and the quality that make each purchase one of mutual satisfaction. ¶ If we have succeeded in our aim kindly tell the many freshmen whom you send to K. S. A. C. next fall.



Co-operative Book Store

Distributors of Senior Caps and Gowns

for Kansas State Agricultural College

Manhattan High School

The HUGH STEPHENS COMPANY

Entire Basement Elmhurst Building

Entrance: 924½ Baltimore

Kansas City, Mo.

Home of Cutler Desks, Crocker Chairs, Masey
Filing Cabinets in Wood and Steel,
Sectional Bookcases, and Steel Safes.

BOTH PHONES
MAIN 5368

"The Fastest Growing Office Furniture House in the West"

DEWEY GROCERY COMPANY

*Hiking and Lunch
Goods a Specialty*

*WE DELIVER
ANY PLACE*

Phones 213-342
1208 MORO

LEAVE
ORDERS
HERE



10¢ Each
or
3 for a Quarter



SNITCHED

MADDOCK AND HOLLIS

Thanks for the past business.

We hope that our service has been such that the future will take care of itself.

We carry a complete stock of Diamonds, Watches, Jewelry, and Ivory Goods.

Special attention in examining the eyes and fitting Glasses.

Expert watch and jewelry repairing.

C. A. WOLF *Jeweler*

725 Kansas Ave.
TOPEKA - KANSAS

Established 20 Years

Manhattan Steam Laundry

Leap Year Bureau

PROF. H. W. DAVIS
Expert Advice to Women

He was heard to advise Miss Ella Stinson as follows:

"If you ever expect to get a husband you will have to stop looking so grouchy or someone will shoot you for having hydrophobia."

Soft Water
Modern Equipment

Phone 157

Satisfying Seed Buyers for Fifty-Three Years

SINCE 1867 Barteldes has been growing and distributing quality seeds. We have built our business on the knowledge that success in gardening or farming depends to a very large extent on planting seeds of known quality—seeds that will germinate and insure big harvests.

1867
-1920

Barteldes
SEEDS
*The Sign
of Quality
for 53 Years*

Every seed guaranteed pure, tested for high vitality, cleaned and re-cleaned. Be sure you specify "Barteldes." Your dealer will supply you.

BARTELDES SEED CO.

Lawrence, Kans.
Denver, Col.
Oklahoma City,
Okla.



Always remember

The Pines

at regular meal time
or for a
Special Dinner
Banquet or
Party.



The Pines Food Shop

704 Manhattan Ave.

Quality Uniformly Upward



Paine
FURNITURE CO.

MANHATTAN, KANSAS



Price Always Downward

Feeders Supply Co.

532-34-36-38 Live Stock Exchange
Kansas City, Missouri

Millers and Manufacturers of
Equity Brand Feeds

Hog Fattener—Cattle Fattener
Dairy Ration

"All Feeds for the Feeder"

Hotel Muehlebach

Twelfth Street and Baltimore Avenue Kansas City, Mo.

*A hotel catering to guests who appreciate
the best in equipment and service*

500 Rooms



Plantation Grill

An ideal grill with attractive menus and high-class entertainment. Dinner and supper dancing. Washed air.

Cafe Trianon

An exclusive dining room catering to discriminating patrons. Music and dinner dancing.

Hotel Baltimore

Twelfth Street and Baltimore Avenue Kansas City, Mo.

Summerland

A noted cafe with beautiful garden decorations. Carefully selected menus and the sparkling and tuneful musical show

"Summerland Revue"

Petit Bon-Bon

A beautiful little pastry and sweet shop fashioned after the Louis XVI period.

500 Rooms



[illegible]

THE largest, uniquely equipped modern plant in the west, specializing in the designing and production of "Kraft Built College Annuals." ❧ Our Service Department renders expert assistance and supplies the staffs with a complete system of blank forms, together with a handsome ninety-page Manual Guide dealing with the latest methods in advertising campaigns, business and editorial system for College Annual production. ❧ Helpful advice and ideas are given on art work for Opening Pages, Division Sheets, Borders, View Sections, and other annual sections, combining Kraft Built bindings, inks, and papers into beautiful and artistic books—SUCCESSFULLY EDITED AND FINANCED. ❧ Write for estimates and samples to The Hugh Stephens Company, College Printing Department, Jefferson City, Missouri.



A COLLEGE ANNUAL, designed, planned and engraved by Burger Engraving Company, always results in a successful publication. ¶ College Annual Staffs have discovered that our close co-operation, combined with original and snappy ideas, the highest quality of engraving and service, result in a financial statement that shows a profit to the Staff. ¶ May we talk over our proposition with you?

Burger

Engraving Co.

Eighth and Wyandotte - Kansas City

The Palace Drug Company

112 South Fourth St.

1224 Moro St.

HART SCHAFFNER & MARX CLOTHES

HOWARD & FOSTER SHOES

ARROW SHIRTS

MALLORY HATS

Elliot's Clothing Store

The Men Behind Your Sales



C. A. STUART



JOHN W. OLANDER



FRANK J. MORGAN

Don't hesitate where to ship

For good, honest efforts, full
market value, good fills and
prompt returns, consign to

STUART, OLANDER AND MORGAN

STOCK YARDS

Kansas City, Mo.





*Loving Cups from Cady & Olmstead
Make the Race Worth Winning*

As your Commencement Exercises approach, your friends ponder over an appropriate present.

Suggest that they let us help make their selection. Our reputation is your guarantee in all transactions.

We make class, fraternity and University pins and rings. We also carry a complete line of loving cups, graduation announcements and stationery.

CADY & OLMSTEAD

JEWELRY COMPANY

1009-1011 Walnut St. Kansas City, Mo.

Write for Our Free Catalog and Monthly Magazine.

SUPERIOR SERVICE BY MAIL

The House Entrusted With Making of Pershing Gold Sword.

The new Hotel at Wichita Kansas

HOTEL LASSEN

250 rooms complete in every appointment
owned and operated by

THE RIGBY-GRAY HOTEL CO.

The Whole Truth About

THE COLLEGE CANTEEN

PURPOSE—Operated for the convenience of the College Students, Faculty, Employees and Friends of K. S. A. C.

BUSINESS—Serving meals, lunches, hot and cold drinks, sandwiches. A high grade line of candies, fruits, knick knacks kept in stock at all times.

FIXTURES—Sixteen foot white Carrara glass soda fountain, white opalite tables, oak lunch counter, marble show cases, French bevel plate-glass mirrors. Electrically equipped.

BASEMENT ANDERSON HALL

Elmer Kittell, manager

K. S. A. C. Class 1912



Photographic Work in this Book

by

Studio Royal

Manhattan

"Masters of the Fine Points
in Photography"



This Store is
Style Headquarters
 for
Young Men

Showing the latest fashions in
 SUITS, OVERCOATS, HATS, SHOES,
 FURNISHING GOODS AND OTHER
 NOVELTIES

Our Policy "Insures Satisfaction"

Other Stores at
 KANSAS CITY, MO.
 EMPORIA, KAS.
 (PLYMOUTH CLO. CO.)
 ST. JOSEPH, MO.

Auerbach & Guettel
The Palace
 CLOTHING CO.
 TOPEKA, KANSAS

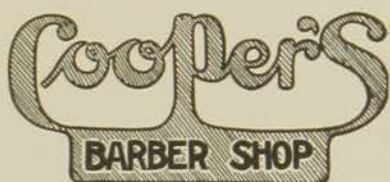

5 CHAIRS
 ANDERSON HALL
 ON THE CAMPUS

The Royal Cleaners

Give
 Courtesy, Service and Satisfaction

Expert Cleaning, Pressing
 and Repairing

We have the best Dressmaking
 Shop in Manhattan

Phones: 680 115 S. 4th St.
 649 1214 Moro

A Suggestion

NORTH BROTHERS
COMMISSION COMPANY

Live Stock Exchange Kansas City, Mo.

CONSOLATION

This book is my nightmare; I shall not sleep;
It maketh me to go down to K. C.
It leadeth me even unto Jefferson City;
It destroyeth my joy.
It leadeth me from Senior sneak day and even Junior-Senior
for its sake.
Yea though I'm called a grafter, I emerge penniless;
I fear no cuts, thou art my constant excuse.
The rest of the staff they comfort me.
Thou causeth me to flunk out in the presence of mine class-
mates.
Thou hast anointed my punch card with "F"s
My ability to bluff boileth over.
Surely condemnation and cussings shall follow me all the
days of my life—
And I shall not dwell on the hill hereafter.

The EDITOR.

ROYAL PURPLE

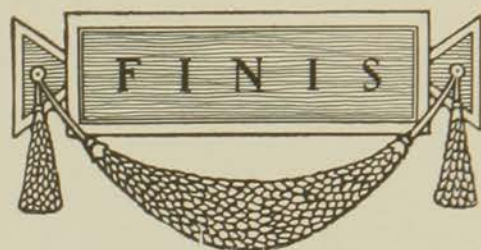

1920

