



STICK HORSE

This young man is off to a flying start. He and several other youngsters under 16 participated in the stick horse barrel racing event at the 20th annual Wabaunsee County 4-H Rodeo.

GRASS & GRAIN

18th Year No. 12

May 23, 1972



UP AND OVER

Only one of the junior steer riders rode for the full 6 seconds, but most of the other young riders figured out why they got dumped seconds after the fall. One father was heard saying, "I told that boy not to lean forward."

ALL AROUND COWGIRL WAS JENNIFER WARREN, ESKRIDGE.

ALL AROUND COWBOY WAS STEVEN FLINN, ST. GEORGE.



POOR TRACTION

This young lady found that the loose damp dirt in the arena provided poor footing for her mount.

Rodeo Season Begins



THE LITTLE CLOWN

Shawn McGinness, Alta Vista, had his barrel for protection. Unlike many of the participants and spectators he remained very calm during the steer riding.



GOING, GOING, GONE

The 4-Her won't be biting the dirt, instead he'll be hitting the mud. The area in front of the chutes was soft and wet.

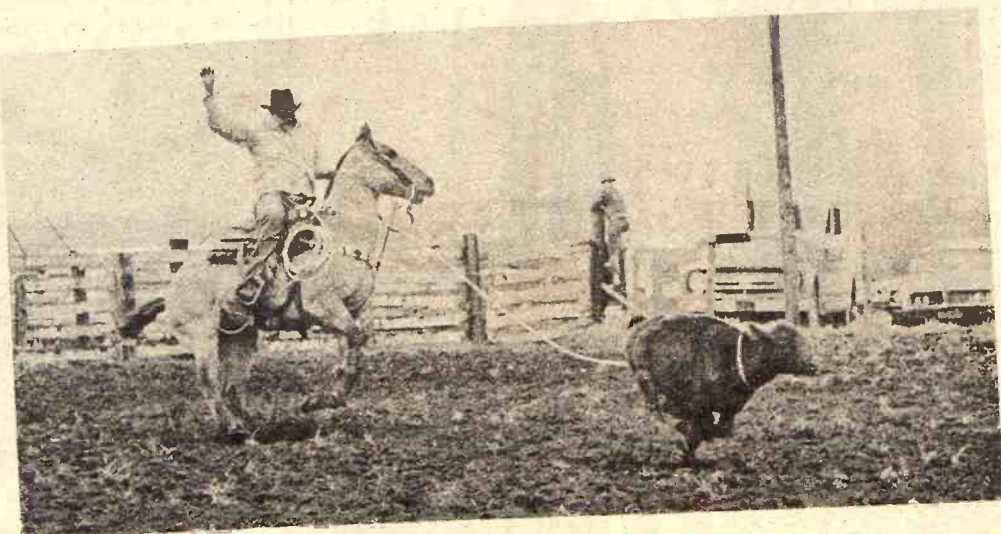

GOING SOMEWHERE CALF

This 4-Her put the loop around this calf's neck, but the calf won't run out of rope because this was the break away calf roping event.

f cows

v/clf
s/clvs
clf
s/clvs
s/clvs
s/clvs
s/clvs
s/clvs
s/clvs
s/clvs
s/clvs

BULLS

MISSION

Marys
Kans



SPRAYING MARIJUANA

Leo Buessing, Axtell, is finishing a tank of herbicide he used on marijuana and musk thistle. "I try to keep the marijuana on my land sprayed and I've never had a problem with anyone trying to harvest any that I might have missed." Buessing farms 700 acres and has about 240 head of cattle.

Kansas Budget Could Top Billion Dollar Mark

Topeka — The Kansas Budget Division has reported to Gov. Robert Docking that a total budget of \$998.2 million for the 1973 fiscal year beginning July 1 was approved by the Legislature.

The total includes \$465.6 million for operating costs of state agencies,

GRASS & GRAIN

The Mid-Kansas news weekly published each Tuesday at 1531 Yuma, (Box 1009) Manhattan, Kansas, 66502 by Ag Press Inc. Second class postage paid at Manhattan, Kansas. Subscription: \$4 year Circulation 14,200,

\$384.4 million for aid to local governmental units and \$148.2 million for capital improvements.

The budget remained under the billion-dollar mark as Docking said he would insist on keeping it, but expenditures which will be approved by the 1973 legislative session in supplemental appropriations plus expenditures which are almost certain to be approved by the State Finance Council are virtually certain to push the final 1973 budget over the billion-dollar figure.

The budget division's report said aid to local units of government represent 38.5 per cent of the budget and it is estimated federal funds will provide \$252.2 million or about 25 per cent.

The fiscal 1973 budget represents an increase of \$22.8 million, or 2.3 per cent above the revised fiscal 1972

budget. It also represents an increase of \$47 million or 5 per cent over Docking's recommended fiscal 1972 budget.

The Budget Division report said the 1972 Legislature approved expenditures of \$389.0 million from the general fund, an increase of \$17.3 million or 4.7 per cent over the fiscal

1972 revised estimate.

Revenue measures adopted by the 1972 Legislature — primarily disallowing federal income taxes as deductions on the state returns of corporations and financial institutions — will produce an estimated \$16.7 million in new revenue.

The report estimated the state general fund closing balance will increase from \$19.3 million on June 30 this year to \$21.1 million by June 30, 1973.

Low point in the estimated month-ending balances was predicted for March, 1973, a deficit of \$2.9 million. If tax receipts exceed the estimates as they have been so far this year, the month-ending balances would be

2

Grass & Grain

May 23, 1972

higher.

The report said the significant increases in the general fund expenditures in the 1973 budget were for education. The state spending next fiscal year \$10 million more as the employee contribution for the retirement system for the school employees increased Board of Regents' appropriations by 5.1 million. A tuition grants program for students of independent colleges was reported with an appropriation of million.

Fertilize **MILO** before you plant.

Go for top yields. Broadcast our special milo fertilizer before you plant to provide plenty of plant food for this "big eater." Do it now to save time and avoid planting-time delays. Use our modern bulk spreaders or arrange for custom application. Stop in, soon or phone us.

Agrico

CK PROCESSING CO.

East US 24

Manhattan, Kansas

913-776-923

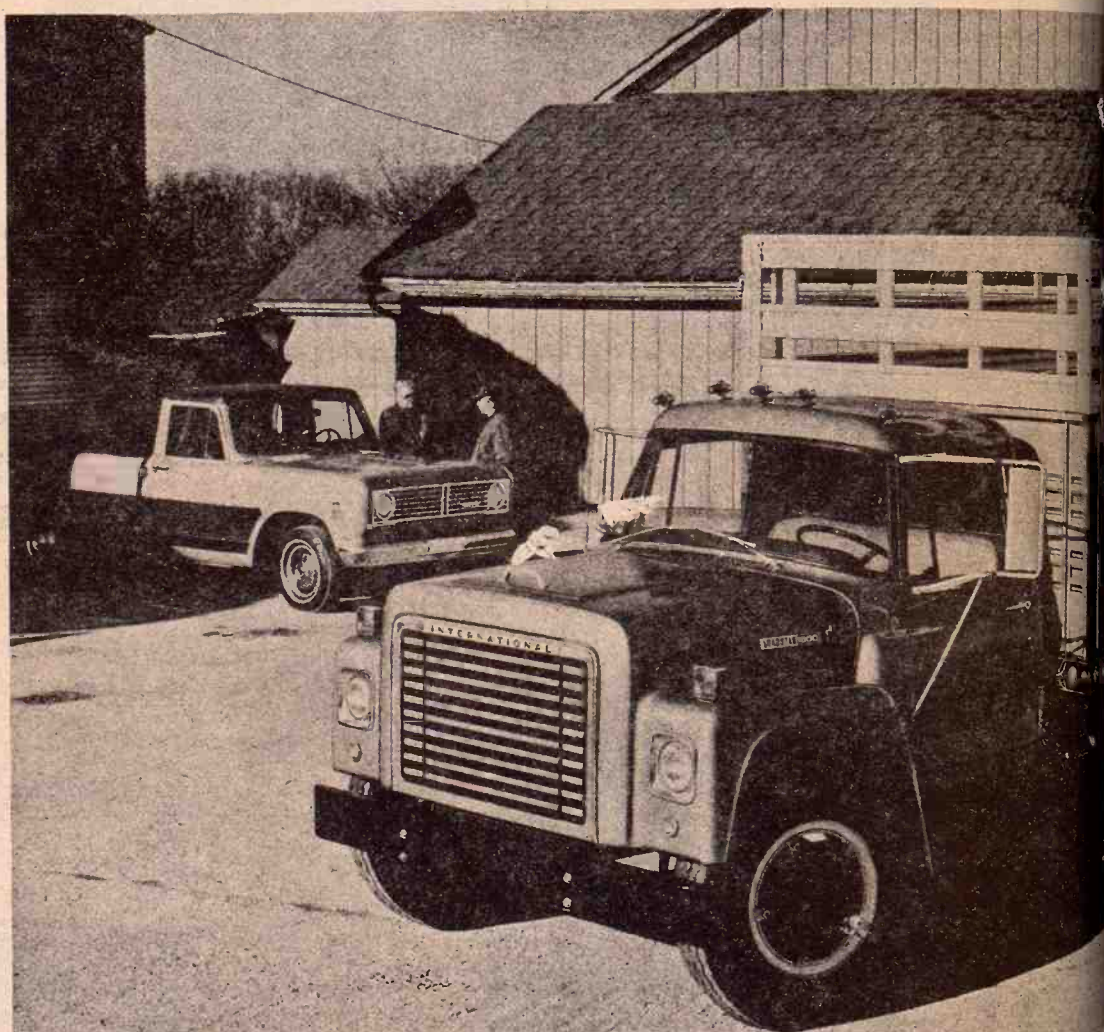

International trucks look as good on your books as they do on your farm.

Sure, the optional fiberglass hood can give your next INTERNATIONAL[®] LOADSTAR[®] truck a smart new look. But it can also give your operating expense records a smart new look. Because the tilting hood and fender assembly lets a serviceman walk right up to the engine. That saves time. And that, of course, can save you money.

A new 5/16-inch frame is standard on most models and available on all. And the longer your truck lasts, the less it really costs.

When you do need service or parts, Loadstar puts you ahead again. With the

back-up of the largest organization of heavy-duty truck service centers in the business.

And it's nice to know that this same service is available for your International 1110 pickup truck. Which, incidentally, offers you many of the heavy-duty features you get in the big Loadstar truck. Including the optional 392-cubic inch V-8 engine.

International Loadstar. International 1110 pickup. Built to perform reliably on the job. So they perform beautifully on your expense records. Check them out soon at your International dealer.

INTERNATIONAL TRUCKS
International Harvester Company, Chicago, Ill. 60611

Save On Paneling

Pre-Finished Random Grooved
Philippine Mahogany
4' x 8' PANELS

ONLY **\$298** Each



See The Huge Stacks Of These Panels In Our Spacious Showroom

Wholesale & Retail

Corner of 5th & Ash

913-827-4467

Salina, Ks.



Manhattan Truck Sales & Service

314 N. 3rd 776-9449
MANHATTAN, KS.

Lynn's Truck & Tractor

316 382-2240 114 S. 2nd
MARION, KANSAS

Buchman Farm Supply

Phone 913 229-6619
ALTA VISTA, KS.

Grass & Grain
May 23, 1972

report said the
ant increases in the
penditures in the 1970
or education. The
g next fiscal year
more as the econo
ution for the relat
for the school employ
ed Board of Regent
ions by 5.1 million
grants program for
pendent colleges
with an appropriat

before
you plant

special milo for
enty of plant food
e time and avail

irico

G CO.

913-776

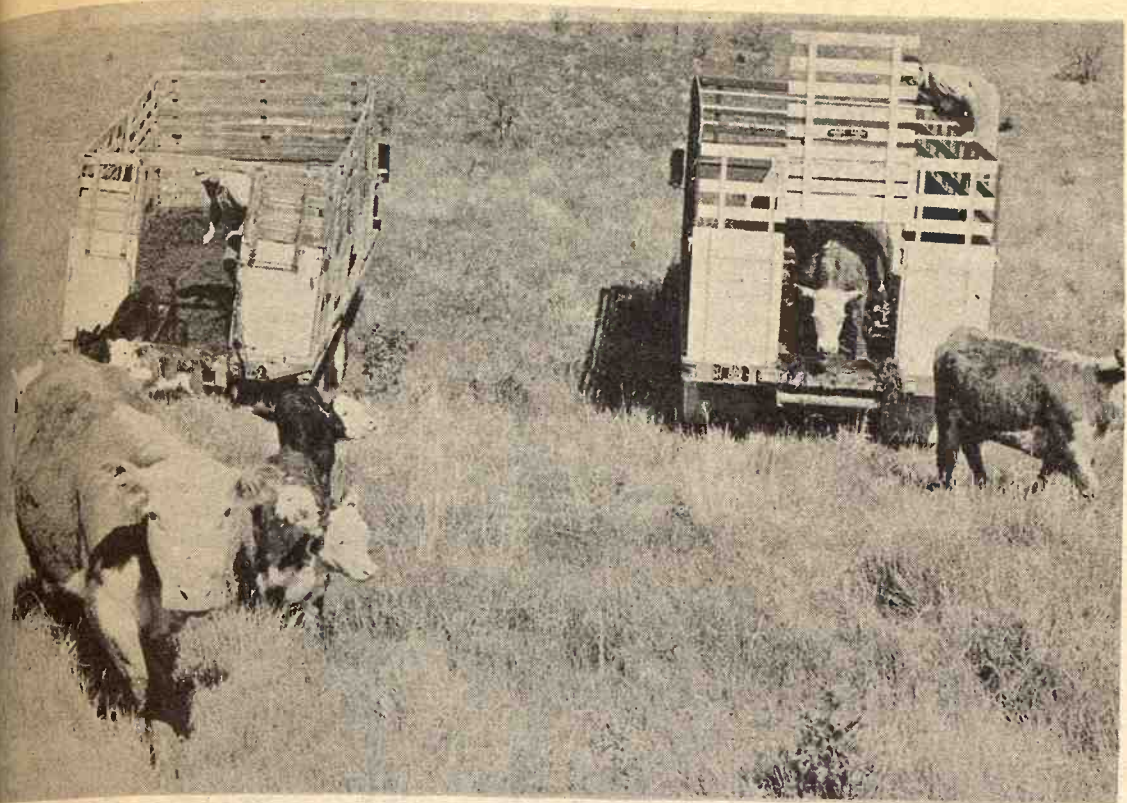

OUT YOU GO

When you have a truck load of cows and one full of calves it's best to release them at the same time. Melvin Hasenkamp, Centralia, released 12 cows with calves in this pasture. Clem Koelzer, Onaga, (right), gave Hasenkamp a hand moving this small herd. Both men run cattle and farm. With the price of light calves up around \$60 a hundred both men were feeling pretty good.



Based at Manhattan
Municipal Airport
Working Out Of Manhattan
And Wamego

Phone 913 456-7358
711 Walnut
WAMEGO, KANSAS
or
913 539-7623 Manhattan

Now Is The Time To Contract Aerial Spraying To Control Brush - Weeds - Thistles

Best Equipment For
Spraying • Dusting
Defoliating • Seeding

Bonded
Operator

Paul Kitchen OWNER
doing business as Jayhawk Aerial Spray Service



SPRING SPRAYING

Roy Cravens, Manhattan, turns the high pressure spray on this herd. There are 32 cows in this bunch that belong to W. H. White and Cravens has 26 cows. This insecticide should prevent further lice and fly problems. "We usually try to spray in the spring and whenever needed during the summer," he said. Cravens operates 800 acres but most of it's pasture.

North Pole Melting Says Arctic Expert

People interested in changing the weather may have another aspect to consider. Arctic specialist Bernt Balchen says a general warming

trend over the North Pole is melting the polar ice cap and may produce an ice-free Arctic Ocean by the year 2,000.

The gradual change in climate, Balchen says, eventually may make possible tanker shipment of oil from Alaskan and Canadian fields, and pave the way for water transport of the Far North's mineral wealth of uranium, nickel, iron, lead and zinc.

Balchen, 72, is recognized as a leading specialist on the Arctic. Forty-seven years ago he was a pilot-engineer with Norway's famous Arctic explorer, Roald Aundsen and in 1929 he flew Adm. Richard E. Byrd on the first crossing of the South Pole.

Weather across the northern half of the United States would be 20 to 25 degrees warmer than it is now, Balchen said.

"The central part of the United States would get dry winters, with a large water deficiency. The southern region — Florida, the area between 15 and 30 degrees north latitude — would have it 10 degrees cooler in winter," he said.

Loud or low as you like it

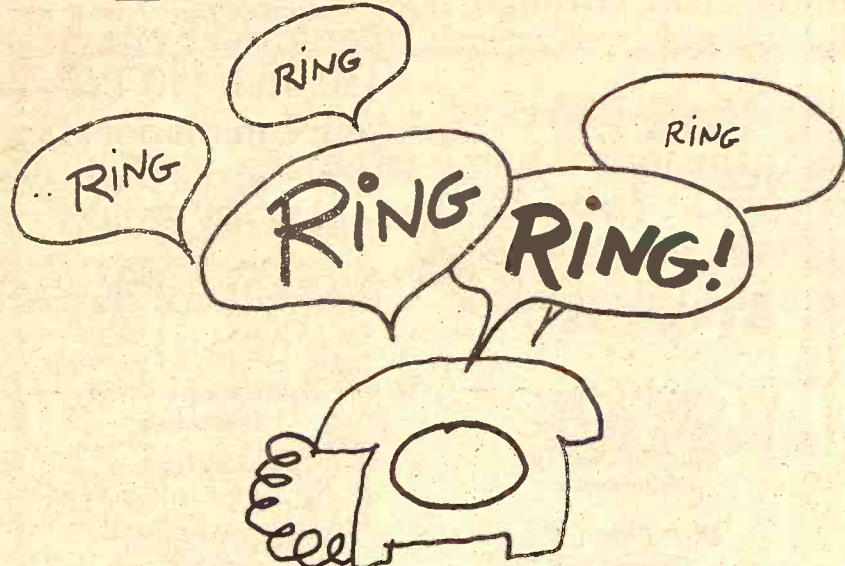

There's a control on the bottom of most telephones that enables you to vary the volume of the ring. If your phone is in a noisy location or you have hearing problems,

you simply make the bell louder. And it can be moved the other way, too. Like when the children are asleep. Volume control — lets you pick your ring.



Southwestern Bell

NURS-ETTE

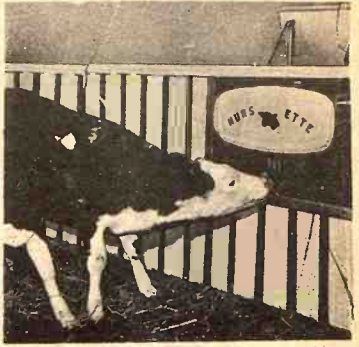

THE ROUND-THE-CLOCK AUTOMATIC NURSE-COW

Raise Veal, Feeder Calves
Herd Replacements

Complete Line Of
Medicated Milk Replacers

CARROLL'S Specialized Feeds

Phone 913 229-6454
ALTA VISTA, KANSAS

Van Meter
Dairy Supply
GYPSUM, KS.

Farm Exports To New High Despite Long Dock Strikes

Although dock strikes reduced the quantity of some shipments, the dollar value of U.S. farm exports soared to a record-high rate during the first nine months of the current fiscal year, says the Agriculture Department.

Also, preliminary reports indicate, farm exports in April were up from the month a year earlier, thus adding more impetus to the trend.

If further dock tie-ups can be averted, the total for the fiscal year ending June 30 could be near or more than the record \$7.8 billion for farm exports in 1970-71, officials say.

The value of shipments during the period begun last July 1 through March was \$5.97 billion, up 1 per cent from the record pace a year earlier, the Foreign Agricultural Service said in a report.

A spokesman said the April sales totaled about \$700 million, up from \$634 million during the month last year.

"The over-all gain stemmed from increases in cotton, tobacco, soybeans, soybean meal, dairy products, cattle hides, fruits, nuts and vegetables," the report said.

Declines in value were reported for grains, flaxseed, soybean oil, alfalfa meal and lard. Higher prices per unit of measure accounted for the over-all value increase.

The report was written by Dewain H. Rahe, a foreign trade specialist in the Economic Research Service, who concentrated only on specific changes in the export picture during the first nine months of the fiscal year.

By groups of commodities, Rahe's report included the following values of exports during the July-March period:

Livestock and animal products \$743 million, up 10 per cent from a year earlier; grain and grain products \$1,827,000,000, down 14 per cent; oilseed and oilseed products \$1,673,000,000, up 8 per cent; and other items, including cotton, tobacco and fruit \$1,724,000,000 up 12 per cent.

West coast ports were shut down from last July 1 until Oct. 6 and again from Jan. 17 through Feb. 20 this year. Some Gulf and Atlantic ports also were tied up by strikes

during the period.

Rahe said the stoppages helped reduce grain exports, particularly wheat shipments to Japan which were down 34 per cent from the previous year.

Wheat sales during the nine-month period totaled 441 million bushels worth \$748 million, compared with 558 million bushels worth \$917 million a year earlier.

Feed grains totaled 14.5 million tons, down 10 per cent from July-March a year earlier. Their value was put at \$789 million compared with \$919 million earlier. There was no breakdown for corn or other specific crops.

Tuition Rates For Two Jr. Colleges Called Exorbitant

The Garden City and Colby Junior Colleges have drawn fire from three Wichita County Commissioners. They complained in letters to these two schools that the tuition rates for out-of-county students are exorbitant.

The commissioners noted that the county's bill from Garden City for 30 hours of credit was \$1,240 and from Colby \$1,160. By comparison, the commissioners said, Dodge City

Junior College charged Wichita County \$737, Iola Juco \$785, and Hutchinson Community Junior College \$743 for the same number of hours.

"Inasmuch as our local county government and local schools are required to operate within the five per cent tax lid, we would appreciate it if your administration would be cooperative and sensitive to inflation control guidelines in confining your costs to the same limitations," the commissioners wrote.

In separate comments to Garden City, the commission noted that tuition costs at Garden City have increased 60 per cent from 1969 to

4

Grass & Grain

May 23, 1972

1972 — from \$777 to \$1,240.

"Since your school is the oldest junior college in Kansas — over 50 years — we feel justified in expecting a more stable and businesslike expenditure of funds from your administration," the letter said.

The letter to Colby complained that Colby's tuition increased 49 per cent in the same period — from \$777 to \$1,160.

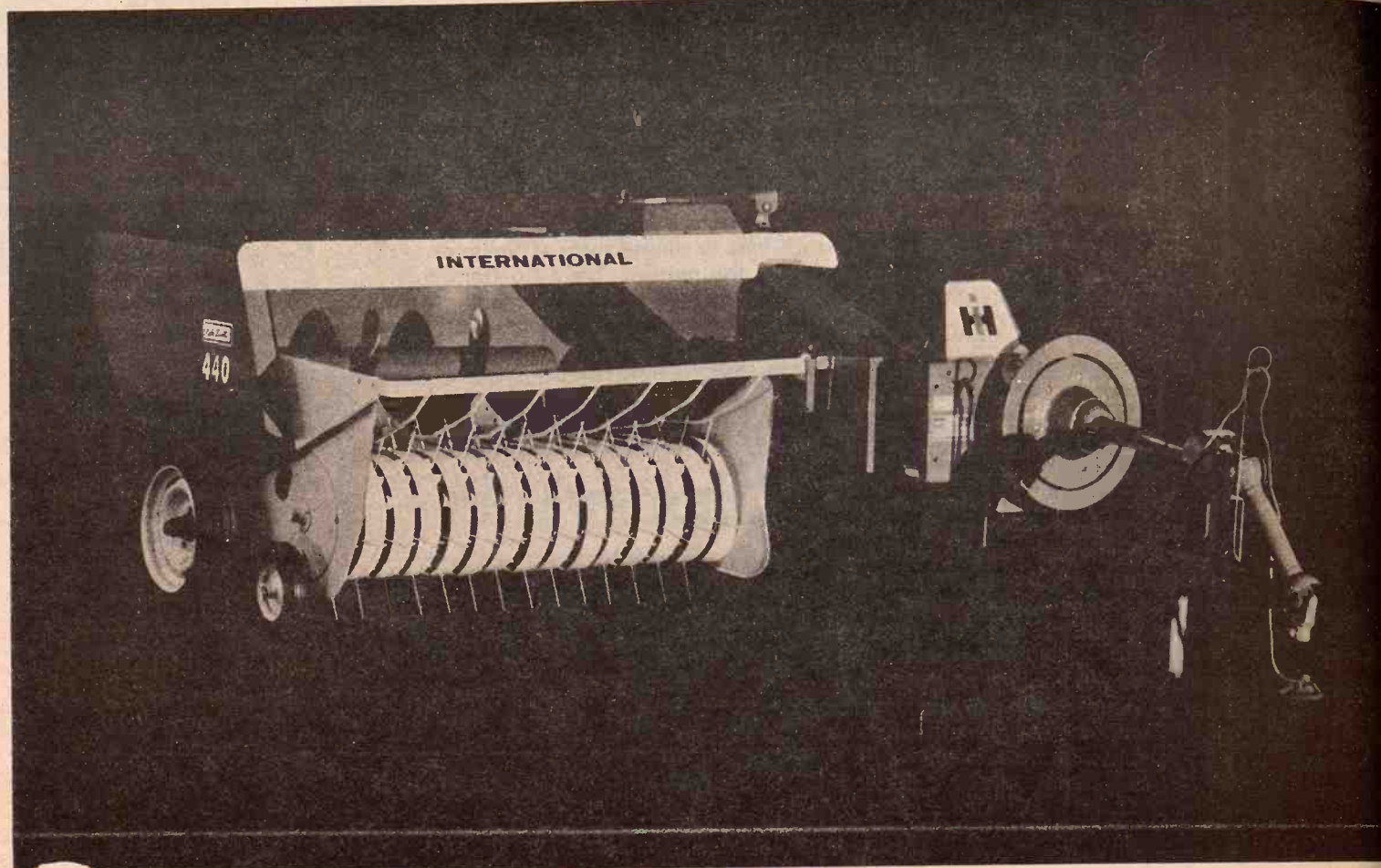

Our exclusive double-thick twist ties your heaviest bales.

For keeps.

Extra-strength, double-thick twists. Exclusive with International self-stripping Lok-Twist Balers.

Your bales stay tied. For keeps. From rough handling in the field, through storage, until bales are fed.

Four wire double thickness makes a cushioned twist. At the loop. Then twists down toward the bale. No stretched, crimped or weakened wires. Wire ends tuck into the bale. Makes

handling safer. No cut hands.

Baler operation is smoother, gentler because of our faster twisting cycle and slower needle cycle.

Look over our heavy crop balers—430 and 440 Lok-Twist models. Let your International Harvester Dealer show you how to avoid missed ties.

International Harvester Co.

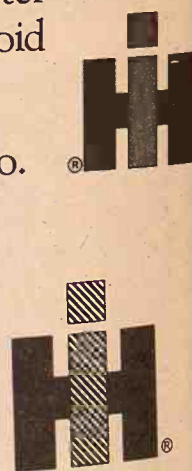

HERINGTON
Pioneer Service & Sales
HANOVER
Hanover Impl. Co.

MARYSVILLE
Bruna Brothers

WASHINGTON
Schumacher's, Inc.

WAKEFIELD
Auld Chevrolet Co.
COUNCIL GROVE
Macha-Revere

MINNEAPOLIS
Chapman Impl. Co.

LEONARDVILLE
Kendall Garage

ABILENE
Engel Motors
BELLEVILLE
C & E Impl. on US 81

JUNCTION CITY
Mohn Impl. Co.

FALUN
Dauer Impl. Co.



WE CAN FIT YOU

Justin • Acme • Texas
Nocona and Tony Lama
On US 24 — 2 Blocks East
of Cloverleaf on US 24
TOPEKA, KANS.

OPEN
Monday
thru
Thursday
Till
7:00

K-HILL MART

Furniture & Appliances

East Over the Viaduct on Hiways 177 and 18 776-9707 MANHATTAN
THE HOME OF CERTIFIED SERVICE

TERMS
TO
SUIT
YOU

DALE'S
WESTERN STORE
Western Wear Headquar
BOOTS
TACK
WESTE
CLOTH
& HATS
SADDLES
Longhorn — Simco
HORSE TRAILER
SEE MAX STOWEL
Complete Selection
FOR THE WESTERN MA
and Woman
108 S. Third
MANHATTAN, KANS.

from \$777 to \$1,240.
your school is the
college in Kansas—
we feel justified
a more stable
like expenditure
om your adminis-
said.
tter to Colby com-
y's tuition increas-
e same period—



A BIG PLANTER

When Gene Holthaus, Seneca, starts planting he covers a lot of ground. Holthaus built a special hitch and tied two six row planters together. When he's ready to move to another field he mounts wheels on the axle extending across the planter, (part of the axle can be seen extending over the press wheels). A hitch on the other end allows him to pull the planter down most roads. When planting Holthaus can raise either of the six row planters with hydraulic jacks. "Being able to raise either side makes it easier to work the point rows," he said.

Undetected Food Poisoning Serious

Thousands of Americans suffer from bacterial food poisoning each year and many never realize it. Health experts say food poisoning can cause cramps, diarrhea and nausea is dismissed as "upset stomach" or "just something I ate."

In the current issue of the New England Journal of Medicine, Dr. Matthew S. Loewenstein of the Center of Disease Control in Atlanta, reports on the incidence of common bacterial food poisoning, which comes from food contaminated with *Escherichia coli* perfringens.

Loewenstein said statistics show more cases of perfringens bacterial poisoning are reported each year than any other kind. In 1970, he said, 6,942 cases of perfringens infections were reported, compared to 47 cases of salmonella, 4,699 of *Staphylococcus* and 14 of botulism. "When one considers that only about one per cent of the cases of salmonellosis are reported," Loewenstein said, "it is evident that most Americans have suffered from perfringens poisoning at some time during their lives and that millions of individual cases and family outbreaks go unrecognized and unreported each year."

Perfringens infections often are not recognized because the symptoms of true infections — vomiting,

chills, headaches or fever — usually are not present. Deaths from perfringens poisoning also are extremely rare and limited to the

NEW FARM EQUIPMENT

GRINDER-MIXER SCALES

Designed to mount on any model or make. Weighs corn & protein within 2% accuracy.
List Price \$99.95

Write or call —

Hanover Mfg. Co.
Hanover, Ks. 913-337-2821

BRUNA IMPL. CO.
Marysville, Ks. 913-562-2843

Distributors for the states of
Kansas and Nebraska

elderly and the ill.

The sources of perfringens infections usually are beef, fowl or pork cooked and then refrigerated. The organisms are found in the ground, and subsequently in the feces of sheep, cattle, pigs, rodents and man.

Dr. Anthony J. Sinskey of the

Department of Food Science at the Massachusetts Institute of Technology says man usually carries perfringens in his lower intestine and the organisms do not cause a problem until they are introduced into the stomach and upper intestines, where they inflame the mucous linings.

May 23, 1972

Sinskey says cooking meat kills the growing, vegetative forms of perfringens, but not all heat-resistant spores. Studies show that some spores can survive temperatures as high as 200 degrees for more than an hour.



Set up your own mint

Your calves, your cows, your grass... all have increased income potential when you go on a Purina creep program.

When it comes to turning out extra dollars from a cow-calf operation, you won't find anything that pays off bigger or faster than creep feeding. Studies at Purina's 4-Square Ranch in Oklahoma show that you'd need 16% more breeding cows to equal the additional net income delivered by creep feeding. Even the best milk-and-grass ration falls short when you're after the most pounds of weaned calf possible.

Creep-fed calves are normally 40 to 100 lbs. heavier at weaning, much more uniform, and in perfect bloom. You'd expect such calves to be more valuable. They are. But there are still other money-making reasons for creep feeding which might surprise you.

Creep feeding improves cow efficiency, too. With the creep feeder taking over a major share of the nutritional load, cows don't get "pulled down" by hungry, growing calves whose demands for milk are never satisfied.

This helps cows cycle, and rebreed quicker; Purina research shows a 76% conception rate within the first 60 days of the breeding season vs. 41% in a comparable cow herd where creep feeding was not used.

Immediate benefits. You can cash in on creep feeding benefits right now. And it's easy to get started. Just ask your Purina man or Purina dealer. He'll show you how.

Your Purina man can also help you obtain the new Purina AlumaLife Creep Feeders you need to make the program work best for you. The model shown is a new design. Sturdy, long-lasting and easy to move, it's made of double-thick, heavy-duty marine alloy aluminum. What's more, it's backed by a 10-year guarantee. Available only through your Purina dealer.

Figure that you'll need one Purina AlumaLife Creep Feeder for every 50 calves. Figure, too, that for every creep feeder you put out, you'll be increasing net income potential by the equivalent of eight brood cows. Now's the time to set up your own mint.

MID-CONTINENT ELEVATOR
CE 8-4177 Junction City
GORDEN MARK ELEVATOR
ME 2-3381 Clay Center

FLINT HILLS FEED & GRAIN
PR 8-5322 Manhattan
MOR-KAN ELEVATOR
349-2214 White City

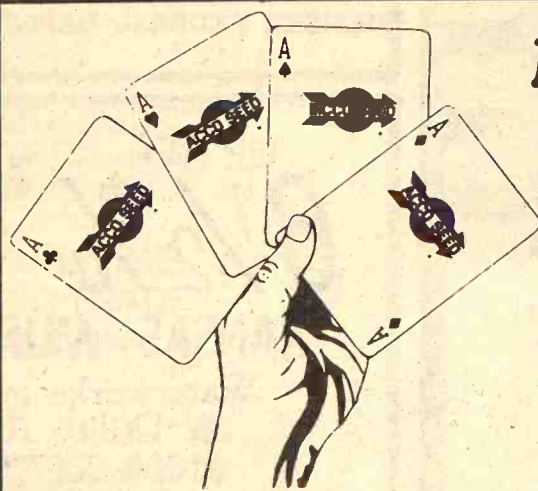
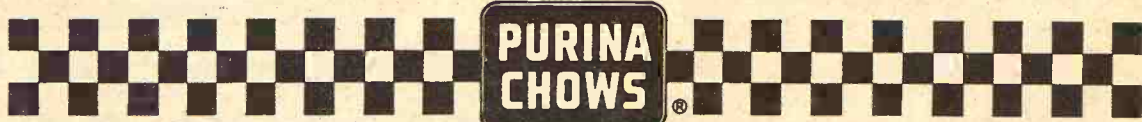

Plant A Winner

ACCO SEED

Hybrid Seed Corn and Hybrid Sorghum

GOOD SUPPLIES OF MODERN HYBRIDS AVAILABLE

SEE OR CALL ONE OF YOUR FOLLOWING ACCO SEED DEALERS

CARL AFFOLTER, Morganville 913-WA6-4441
EMERSON M. BAILEY, Silver Lake 913-582-4286
STEVEN AND KENNETH BENNETT, Soldier 913-924-2546
HARLAN BERNDT, Glasco, Kansas 913-568-2357
DUANE BIEHLER, Herington 913-466-2237
R. A. BLAKER, Lawrence
ALLEN H. BLUM, Wakarusa 913-UN2-1801
WALTER BRATTON, Osawatimie 913-755-2420
MARION BRENNER, Randolph 913-944-2205
HOWARD H. CONSTABLE, Delphos 913-523-4404
TED CRADY, Eudora, Ph. Vinland 2302
FRANK DAVIS, SR., Olpe 316-475-3463
BILL DEAM, Manhattan 913-539-1085
DON DOBERER, Clay Center 913-926-3621
CLAUDE DOMANN, Winchester 913-774-2730
ERNEST DZIADURA, Spring Hill 913-884-7603
LYNN FAIRBANKS, Onaga 913-889-4688
CONRAD FLINN, DeSoto 913-G11-1354
JOHN GANTENBEIN, Abilene 913-598-2359
ELDON GIDEON, Topeka 913-233-9859
HOWARD HANSON, Harveyville 913-775-6171

JOHN AND MONTE HICKS, Burlingame 913-654-3387
WILLIE HILLAN, Aurora 913-464-3444
JOHN HOLLEN, Leonardville 913-293-5518
NEIL HOLLOWAY, Kincaid 316-439-5525
KENNETH HOPKINS, Pamoona, Ks. 913-242-6496
HUTCHINSON GR & LUMBR, Rantoul 913-878-2100
GARRY JOHNSON, Salina 913-823-8271
WALLACE JOHNSON, Leonardville 913-293-5378
ANDREW JOHNSTON, Concordia
PAUL M. JONES, LeRoy 316-964-2371
MYRON KROHN, Blaine 913-EX6-2860
GARY LYDDANE, Harveyville 913-589-2437
MARKLEY BROS., Mound City 913-796-2255
EUGENE MASSEY, LaCygne 913-757-2357
DARREL MAY, Denison 913-935-2466
E. F. McPHERSON, Olathe 913-686-3435
HARRY MICHEALS, Lyndon 913-528-2205
GEORGE MILLER, Wellsville 913-883-8631

MILTON NAGELY, Abilene 913-479-5533
DARALD NELSON, Smolan
D. J. NEWELL, Valley Falls 913-945-3489
VINCENT O'KEIFE, Bucyrus 913-TW7-2788
ROBERT PHILLIPS, Admire
JOHN POVENMIRE, Gridley 316-836-2495
ELVIN PRACHT, Council Grove 316-884-2955
EDWARD RAMSEY, Concordia 913-CH3-3462
CALVIN SCHAFER, Perry 913-597-3861
CHARLES O. SERGEANT, Lebo 316-256-3142
JELBERT SMITH, Neosho Falls 316-963-2351
JARREL SMOOTS, McLouth 913-796-4633
QUENTON L. SWENSON, Salina 913-823-8373
CLINTON TATE, Miltonvale 913-427-5473
ED THEEL, JR., Alma 913-636-8187
LESLIE THOMPSON, Osage City 913-528-1193
ART TIMM, Woodbine 913-257-3495
GEORGE TURNER, Hartford 316-342-1494
JERALD WOLF, Manchester 913-388-2261

ROE BORS DORF

DISTRICT SALES MANAGER

PHONE 913/272-3672

TOPEKA, KANSAS

DALE'S WESTERN STORE

Your Western Wear Headquarters



BOOTS
TACK
WESTERN
CLOTHES
& HATS

SADDLES

Longhorn — Simco

FOR HORSE TRAILERS
SEE MAX STOWELL

Complete Selection
FOR THE WESTERN MAN
and Woman
108 S. Third
MANHATTAN, KANSAS

TERMS
TO
SUIT
YOU

Phantom Acres Unaccounted

By Rod Turnbull
Kansas City Board of Trade

An interesting exercise in mathematics awaits anyone who would like to strike a balance on the number of acres which are planted to crops in this country plus the acres idled in government programs, as against the total available farm land.

All through the years of government programs there has been talk

of "phantom acres," acres which seemingly did not show up in official data. Whether or not such phantom acres existed or were of any importance is a matter of opinion. But the subject is interesting and the 1972 data is no exception.

Through the years under various programs, farmers have received government payments or other inducements, such as price support, for idling land. Farmers have had acreage allotments and they have been required to maintain their conserving base. The latter provision is that each farm has a certain acreage in pasture, as an example, which is not plowed and put to crops. That acreage must be maintained as non-cultivated cropland.

The 1970 Farm Act introduced a new system of idling land called the set-aside. To cooperate in the government program, the farmer is required to set aside (idle) a certain percentage of his acreage. After he has done this, except for his conserving base which he still must maintain, he can plant virtually as he pleases. Previously, the farmer had been required to stick with a certain allotted acreage on the crops under control.

Each year, one agency of the government calculates the number

of acres idled in government programs. Another agency each spring estimates the acreages farmers intend to plant to major crops. Later, there are estimates on acreages actually planted. Keep in mind, these always are just estimates.

Records are available in the Department of Agriculture indicating the acres planted to 14 major crops each year and the total acreage idled or "diverted" as the government calls it, in the farm program. Presumably, when you add the acres planted to crops to those diverted, you have the total crop acres. The 14 major crops named are corn, grain sorghums, barley, oats, wheat, soybeans, cotton, tobacco, rice, peanuts, rye, sugar, flaxseed and dry edible beans.

The U.S.D.A. also has records on the acres devoted to 45 other crops, but the 14 major crops account for most of the nation's cultivated crop land.

Looking back at the records over the last five years, it will be learned that in no two years are the figures the same — that is, adding the number of acres in crops and those idled does not total the same each year. In 1967, 252.1 million acres were planted to the 14 major crops

and 40.8 million acres were idled in the farm program, giving a total of crops planted plus diverted acreage of 292.9 million acres. In 1968, the planted acreage was 246.2 million and the diverted acreage 49.4, for a total of 295.6 million. In 1969, the planted acreage was 238.1 million and the diverted 58 million, and the total 295.5 million. Last year, 253 million acres were planted to the 14 major crops and 37.2 million diverted, for a total of 290.2 million.

This year, according to estimates made in March, 242.5 million acres will be planted, while 62.3 million acres will be diverted, for a total of 304.8 million.

While, as mentioned, the figures for no two years are the same, those from 1967 through 1971 do sort of fall into the same ball park. But the number of acres counted as being planted this year and those to be diverted total up 14 million more than in 1971, and 7 million more than the largest previous total in 1969.

What accounts for those extra acres? Hardly anyone in the grain trade will come up readily with an answer. What appears to be the case is that far more acres are being set aside this year than show up in the decrease in acres to be planted.

And one reason for this apparently is that under the set-aside program, a farmer ends up with more acres than he can plant as he pleases, than under previous allotment programs. In other words, under the older programs, after a farmer had planted his permissible allotments, he would end up with crop acres which he could not put to feed grains or wheat, but which he could put to some other crop such as alfalfa and soybeans. Now after he has set aside the required number of acres, he can plant the extra land to anything, including feed grains and wheat.

A look at the figures on one Kansas 320-acre farm indicates this farm has an additional 39 "free" acres this year as compared to years under previous programs.

Also in the last couple of years, County Agricultural Stabilization

and Conservation Service Committee have made appreciable adjustments in the conserving base on individual farms. Some of this was done to correct inequities others because farmers have changed their systems of farming. In total, the nation's conserving base has been reduced from around 10 million acres to something nearer 9 million, USDA records indicate. Some of the former conserving base may be in the major crops this year.

Another point to consider is that many farmers filled out their questionnaires for the March report on what they intended to plant before they signed up in the 1972 farm program. A farmer may have said he intended to plant so many acres and then later signed up to reduce this acreage. Thus, some of the same acres were included in his intentions to plant and the same acres were counted again in his set aside.

All of this suggests added interest in the July 12 crop report which will be the next indication of the acres planted. And then we can look forward to the fall reports on acreages harvested.

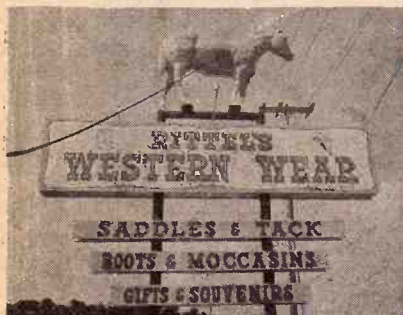

Everything For The Horse
And The Rider

Largest Stock Of Saddles
In Mid-Kansas

1810 North Buckeye
ABILENE, KANSAS

Open Daily 9 a.m. to 8 p.m.
Sundays 1 p.m. to 5 p.m.

Congratulations



TO: JOHN ZIMA
OWNER OF ZIMA LIVESTOCK
COMMISSION
Emmett, Kansas

John Recently Purchased A New 33' x 117' Morton Building
To Replace The One He Lost In A Fire

John states: "The Building Is Good Quality And
The Erection Crew The Fastest I've Seen"

Be Sure To Attend The Cattle Sale This Wednesday
And Every Wednesday And See This New Building



I am interested in a Farm Building
☐ Farmer ☐ Rancher ☐ Student ☐ Other

Name _____

Address _____

Town _____ State _____

Phone _____

For Complete Information Call or Write Today:
MORTON BUILDINGS, INC. Box 1103
Rural Route No. 1 Salina, Kansas 66701
Holton, Kansas 66436 Phone 913/364-2603
Phone 913/823-3767

*You know they're
the nicest, friendliest
folks at the
Central National Bank
... you just
never saw.*

JUNCTION CITY, KANSAS

MEMBER FEDERAL DEPOSIT INSURANCE CORPORATION

UP TO
6 1/2 % TAX EXEMPT
INTEREST
KANSAS MUNICIPAL BONDS
Waterworks general obligation
& Utility Revenue Bonds
\$1000 DENOMINATIONS

Equivalent to more than 9% Yield
on taxable investment returns
sold on Prospectus
call or write ...

A. H. Speer Co.

INVESTMENT BANKERS

250 W. Douglas — Suite 22-23 Kiva Level
WICHITA, KANSAS 67202
phone 316/267-8722

Marvin Sharp Representative
Box 666 Junction City, Ks. 66441
Phone 913-238-2791 or 913-762-2341

May 23, 1972

COW POKES



Will I guess if the
toil to the moon,
beer h

RAKE
in the
SA
with NE

with NE

"THAT'S VERY INTERESTING - A
MECHANICAL, ROVING SCARECROW
AND SO FAR, HE'S TRAMPLED DOWN
ONLY TWO ACRES OF CORN!"



No
Du
do

FEATUR

SEE
THEM
AT ...

TOPEKA
Heavy Sales & Service
913/334-7641

ABILENE
Implement Co.
913/263-2061

CONCORDIA
Implement Co.
913/243-2609

COW POKES

By Ace Reid

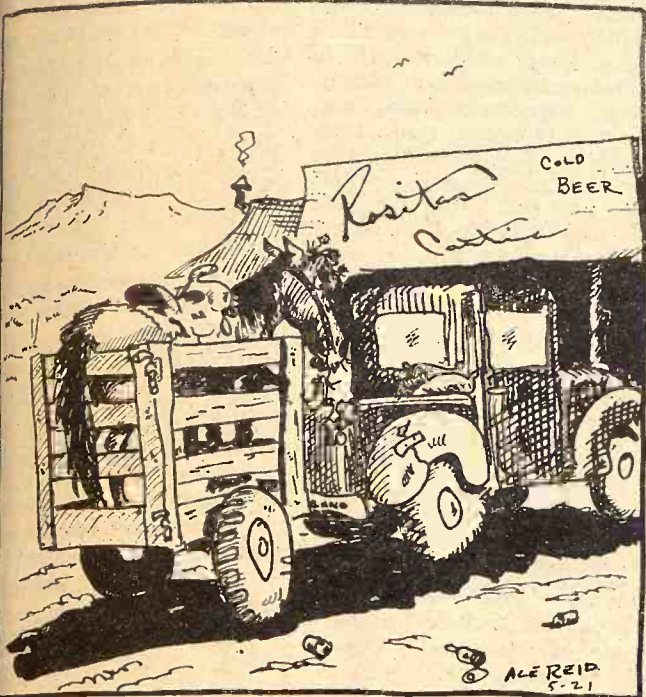

"Wul, I guess if the Astronauts can spend \$80,000,000 goin' to the moon, I guess we can spend 60¢ for a beer here at Rosita's Bar!"

RAKE in the SAVINGS!

with **NEW HOLLAND
ROLABAR®
RAKES**

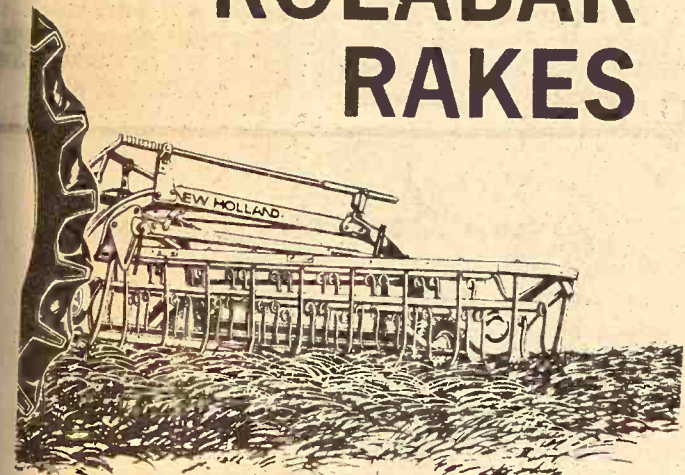

No fuss! No worry! Dependable!
Durable! New Holland hay rakes
do the job and keep on doing it!

FEATURES:

- 5 models.
- Tractor-drawn and mounted.
- 8 1/2 and 9 1/2 ft. widths.
- Right and left-hand delivery.
- Steel or rubber tines.

THE TIME
TO TRADE
IS NOW.

SEE
THEM
AT ...

- Practical in design!
- Dependable in action!

MANHATTAN
Burns-Salisbury, Inc.
913/778-5731

TOPEKA
Henry Sales & Service
913/354-7641

ABILENE
Wright Implement Co.
913/263-2061

CONCORDIA
Gould Implement Co., Inc.
913/243-2609

BELOIT
Moritz Implement Co.
913/738-3541

WAMEGO
Meinhardt Farm Equip.
913/456-2310

MARION
Lynn's Truck & Tractor Co.
316/382-2188

Cattle Market Weights Show Beef Trends

WASHINGTON — Agriculture Department economists are watching carefully the average weights of cattle moving into the major slaughter markets this spring for signs of what the price situation may be later on.

Back in February when fed cattle reached their highest peaks in 20 years, average weights were trimmed down as animals were moved to market quickly as they reached "finished" condition.

But cattle prices have retreated several dollars from the mid-February highs of nearly \$37 per hundredweight. Mean time, because of a temptation to hold animals in feedlots a little longer in hopes

market prices will improve, average weights have risen.

Another factor, according to USDA economists, is the relatively cheap feed supply in relation to cattle market prices. That also tempts producers, particularly with their own feed grain, to hold off on selling.

According to department economists, the outlook is for some further decline in fat cattle prices in late spring and during the summer as the supply increases.

A report on cattle feeding in half a dozen major producing states as of May 1 showed 7,800,000 head in feedlots, down one per cent from April 1 but up 11 per cent from a year earlier.

But the report also showed steady gains in average weights this spring. In April, choice steers sold at Omaha, Neb., averaged 1,154 pounds, a 30 pound gain per head since February and a 20 pound boost

since March.

Compared with a year earlier, the April average of 1,154 pounds per steer was up 22 pounds, the report showed. All showed an increase from a year earlier in the number of cattle and calves in feedlots as of May 1, including: Iowa 2,003,000 head, up 1 per cent from a year earlier; Nebraska 1,557,000 up 13 per cent; Texas 1,848,000 up 18 per cent; Colorado 956,000 up eight per cent; Arizona 550,000 up 14 per cent; and California 1,068,000 up 19 per cent.

Kansas, which did not show year earlier figures, reported 1,080,000 cattle and calves on feed May 1.

BANKERS CONFERENCE SCHEDULED JUNE 13-15

About 400 Kansas bankers are expected to attend the 33rd annual Bank Management Clinic June 13-15, at Kansas University.

FREE COFFEE 2 X 4 STUDS 59¢ COME IN AND REGISTER

"Payless Pete" The Place Where They Always Give Something Away Each Week

CLOTHES LINE POSTS \$7.17 PER POST \$13.45 Per Pair

Mar-proof white-finish, cross-arms drilled for 4 lines. Posts 8 1/2' long, 3" diameter. Crossarm 4' long, 1 1/2" diameter.

FIESTA PICNIC TABLES All Select Redwood \$35.55 2 x 10 Seats, 2 x 10 Top For Set Up Add \$4

6-Ft. Enco Table \$21.95 1" Top W/2" Seats

METAL STORAGE SHED Mod 750 - 7' x 5' \$79.89 Mod 710 - 7' x 10 \$99.95 Mod 880 - 8' x 8 \$109.95 Mod 1010 - 10' x 10 \$139.95

Single 14 x 20 Garage \$398.46 All Materials Above Floor

JACK POSTS Made of sturdy steel. Safe load 8,000 lbs., capacity 12,000 lbs. Extends from 57" to 90". NO. C-90 \$6.29 EA. NO. 93 \$7.29 EA

FLAG & FLAG POLE 2 1/2" X 15' White w-3 X 5 American Flag ONLY \$16.95

WHERE YOUR DOLLAR BUYS MORE

THIS WEEKS GIFT DELUXE SHRUB AND HEDGE TRIMMERS Our Reg. \$22.99

ALUMINUM LAWN CHAIRS No. 11 - Multi-color-Webb No. 101 - White & Green 5 x 8 Web Chairs \$2.99 No. 112 Multicolor No. 102 White & Green 6 x 15 Lounge \$7.99

JUST COME INTO PAYLESS AND REGISTER FREE TRIP 7 DAYS - 6 NIGHTS MODERN MAIDS MEDITERRANEAN MERRY-GO-ROUND

WHERE - Majorca Island - Pearl of the Mediterranean

Trips start Oct. 8, 1972 - leaving weekly

Z-BRICK PRODUCTS Artificial Brick 8" Coverage per Carton as low as \$5.75 per carton

Absolutely fireproof. Easy to apply. For residential or commercial use. Many styles of brick and field stone available.

HOURS

8:00-5:00
Mon-Fri

Saturday 8:00-5:00

Sunday 9:00-5:00

JUNCTION 75 By Post and 24 Hrs.

SUPER MART

Payless Cashways INC.

Phone 913-232-7248

PAYLESS CASHWAYS LUMBER STORE

FREE PARKING

TOPEKA KANSAS

OUR DAILY BREAD

— by G&G Area Cooks

Mrs. Harold Carlson Of Junction City Wins

Mrs. Harold Carlson, R 2, Junction City: "This strawberry pie is a favorite of ours. It is pretty to serve at a party, too. It is also easy to fix."

STRAWBERRY PIE

- 1 3-ounce package strawberry gelatin
- 1 and two-thirds cups boiling water
- 1 4½-ounce container Cool Whip
- 2 tablespoons sugar
- Red food coloring
- 1½ cups strawberry halves
- Crumb pie crust

Dissolve gelatin in boiling water. Chill until slightly thickened. Measure ½ cup of gelatin mixture and blend into Cool Whip with sugar. Tint with food coloring to desired shade. If necessary, chill Cool Whip mixture until firm enough to mound. Spread over bottom and up sides of pie crumb crust. Stir strawberries into remaining thickened gelatin and gently spoon on top of the Cool Whip mixture. Chill at least three hours.

+++++

WANTED: RELIABLE WOMAN to live in and be a long-term companion to my wife, recovering from a heart attack. Personal quarters, air conditioned, schedule to be arranged. Can start any time before July 1.

Contact Tom Farrell, 1019 Osage, Manhattan, Ks., ph. daytime 913/539-5411 or evenings 913/776-6371.

Mrs. Alvin L. Meyer, R 1, Marysville: "This is a delicious salad and is easy to fix."

BLUEBERRY SALAD

- 2 packages blackberry gelatin
- 2 cups water (1 hot and 1 cold)
- 1 can crushed pineapple, No. 2 can, juice and all
- 1 can blueberries, juice and all
- Let set. When set, cover with 1 package Dream Whip. Makes a 13x9x2-inch pan.

+++++

Mrs. Robert Hobson, Carlton, says these brownies will keep well in the freezer:

QUICK AND EASY BROWNIES

- 2 sticks oleo (or 1 cup shortening)
- 2 squares baking chocolate (2 ounces)
- 2 cups sugar
- 4 eggs
- 1 and two-thirds cups flour
- 1 teaspoon baking powder
- ½ teaspoon salt
- one-third cup chopped nuts (more, if desired)
- ½ cup Ko Ko bits or chocolate bits (optional)

Place oleo and chocolate over low heat to melt or place in oven to melt as oven preheats. Add sugar; beat well. Add eggs and beat well. Add flour, salt and baking powder. Beat well. Blend in nuts and chocolate bits. Bake in oiled and floured teflon pan, 16x10½x1-inch, for 20 minutes at 375 degrees. Two smaller pans may be used. Reduce baking time to 12 minutes. Brownies are good plain; iced with your favorite icing; melted semi-sweet chocolate or sprinkled with powdered sugar. Cut into squares or bars.

+++++

Mrs. Ferd Vering, R 1, Marysville: "Please find a recipe enclosed for Rhubarb Crunch. We really like it. My husband did not care for rhubarb until I fixed it this way. Enjoy the Grass & Grain very much, especially the 'Our Daily Bread' column."

RHUBARB CRUNCH

- Crumb Topping:
 - 1 cup sifted flour
 - ¾ cup uncooked rolled oats
 - 1 cup brown sugar, firmly packed
 - ½ cup melted butter or margarine
 - 1 teaspoon cinnamon
- Fruit Mixture:
 - 4 cups diced rhubarb

1 cup sugar
2 tablespoons cornstarch
1 cup water
1 teaspoon vanilla
Whipped cream (optional)
Mix together crumb topping ingredients until crumbly. Press half of the crumbs in greased 9-inch layer pan. Cover with rhubarb. In small saucepan combine: Sugar, cornstarch, water and vanilla. Cook, stirring until thick and clear. Pour over rhubarb. Top with remaining crumbs. Bake in moderate oven (350 degrees) for one hour. Cut into squares and serve warm, either plain or with whipped cream. Serves eight. P.S. I add a little red food coloring to the fruit mixture.

+++++

Keep Key Handy

If you have trouble keeping track of your door key, slip an elastic hat cord through the hole in the key. Then push the metal tips of the cord through the lining near the top of your purse. Then you can unlock the door without detaching the key from your purse.

The Latest 'Daily Bread' Prize

MULTI-USE BASKET

USE AS vegetable washer, steamer, cooker, desk basket, fruit basket, deep fryer, refrigerator storage, planter, bottle sterilizer, colander. Collapsible; folds flat for compact storage.

The winner each week is selected from the recipes presented.

Win one by sending us your favorite recipe—this can be main dish, leftover, salad, side dish, dessert or what have you.

1. Check your recipe carefully to be sure all ingredients are accurate and accounted for.
2. Be sure your name and address are on the entry.
3. Only one recipe at a time, please.
4. Send it to Woman's Page Editor, Grass & Grain, Box 1009, Manhattan, Ks., 66502.



When you have a mattress problem Consult the experts

AT

MANHATTAN MATTRESS CO.
Headquarters For Fine Bedding

BIG SAVINGS

"We make and service everything here"

414 South 4th • Phone 778-5302

ORDER YOUR TICKETS NOW FOR THE 35th ANNUAL EDITION OF THE FLINT HILLS RODEO

Strong City KANSAS

FRI. SAT. SUN.

JUNE 2 - 3 - 4

Friday, June 2

8:00 P.M. Grand Entry — First Performance
12:00 Noon Queen's Luncheon

Saturday, June 3

9:30 A.M. Horsemanship Contest For Miss Rodeo Kansas Contestants
2:00 P.M. Biggest In Rodeo Parades
8:00 P.M. Grand Entry — Second Performance
9:30 P.M. Cowboy Dance — Municipal Building — Cottonwood Falls — Music by The Chuck Watkins Group

Sunday, June 4

2:00 P.M. Grand Entry — Final Performance



THE ARENA

The Flint Hills Rodeo Board and its stockholders strive each year to bring you a bigger and better professional rodeo. This is the first in Kansas. You will be thrilled at the scenic beauty of the Flint Hills. Plan now to bring the family.



Rodeo Stock By
Beutler Bros., Linger & Cervi
Sterling, Colorado

SPECIAL ATTRACTIONS

COWBOY CHURCH SERVICE SUNDAY — 10:30 A.M.
Worship on horseback or in the stands
Theme: "Christ and the Cowboy"
"Cowboy Preacher" — John Miller

FINALS JUNE 6
Miss Rodeo Kansas Queen Contest
5 Major RCA Contest Events

Girls Barrel Racing

Kids Calf Scramble

Amateur Bronc Riding

MANY OTHER EVENTS: ALL FOR YOU ADMISSION

(best seats for tickets purchased in advance)
Box Seat Tickets Bought In Advance \$2.75
Box Seat Tickets At Gate \$3.25

FOR ADVANCE TICKETS
Write Flint Hills Rodeo, Strong City, Kansas, Or Call (316) 273-8286

— General Admission —

Children Under 12 \$1.25
Adults \$2.75

OFFICIAL MISS RODEO KANSAS CONTEST

Miss Rodeo Kansas Will Represent Kansas In The National Contest.

Cover the Territory..

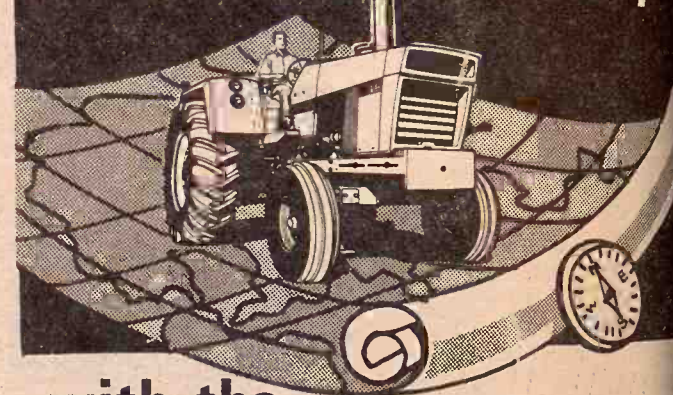

with the Big New Case 1370 from CASE DEALERS

504 TURBO-CUBE
1370, Blasting 140 HP*
*power take-off horse power, Manufacturer's rating.

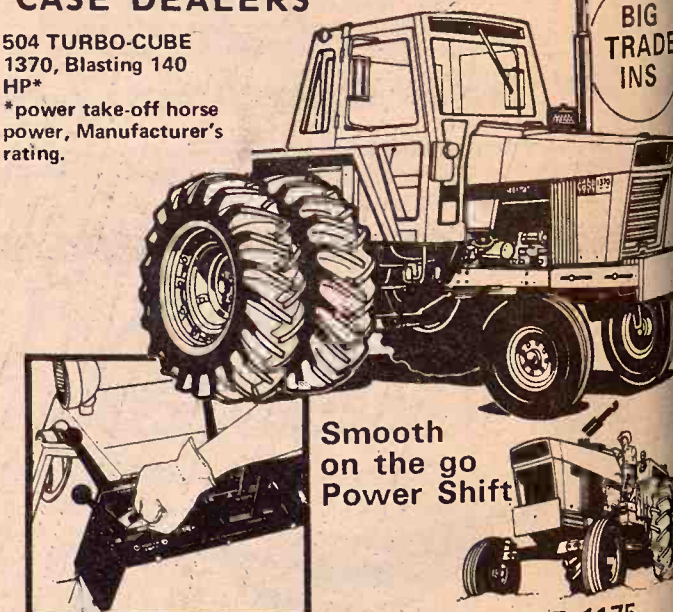

Smooth on the go Power Shift

CASE 1175

AVAILABLE FINANCING



SEE A BIG TRACTOR MAN

Salina
VAHSOLTZ IMPL. CO.

Marysville
BRAUCHI BROTHERS

Chapman
JONES & KNOPP

Ellsworth
CHOITZ EQUIPMENT

Linn
KUHLM MOTOR CO.

Clay Center
PORTER EQUIP., CO.

Marion
LONGHOFFER SUPPLY

Centralia
MCBRATNEY IMPL. CO.

The Latest
Daily Bread
Prize

TI-USE BASKET
vegetable washer,
sk basket, fruit
refrigerator
tittle sterilizer,
folds flat for

inner each we
from the rec

by sending us
recipe—this ca
leftover, salad
sert or what have
your recipe card
e all ingredients
and accounted for
sure your name
are on the entry
one recipe at a

it to Woman's
Grass & Grain
hattan, Ks., 66101

a mattress prob
the experts
AT

MATTRESS
For Fine Bedding

SAVINGS

service everything

Phone 778-5500

itory

0 from

BIG
TRADE
INS

Keep Press
Cloths Handy

Treat Collars
With Chalk

Handy Mailer

Prevents Creases

Use clothespins to attach freshly
pressed skirts and slacks to hangers,
pinning them by the waistband. This
prevents the horizontal crease that
forms when you fold clothes across
the hangers.

SE 1175

MOTOR CO.

EQUIP., CO.

ER SUPPLY

NEY IMPL. CO.

Versatile Do-It-Yourself Material — Foam Rubber

One of the most versatile do-it-yourself materials of recent years is latex foam rubber. Although it is available in many different forms, only one is of immediate interest to the housewife: the solid sheet or slab of foam rubber. This material is used in a wide variety of ways, from making reversible cushions, throw pillows, padded headboards, seats for chairs and stools, table pads, chair pads, upholstery for sofas and beds, to making a window-seat cushion.

Another use for foam rubber is in the purchase of a mattress. Whether you cut it yourself or have it cut professionally, the key is to allow an extra margin of half an inch around all sides, so that the material can be compressed within its fabric covering. If this is not done, the fabric will not fit tightly and will tend to develop wrinkles in use.

Thicknesses up to about two inches can be cut by the do-it-yourselfer with a pair of scissors. Thicker pieces can be cut on a bandsaw or with an upholsterer's electric knife, although in some cases it can be done with a pair of stout shears.

Most foam rubber projects, such as covering a kitchen-chair seat and upholstering a sofa, can be given a professional appearance with the use of a rubber fabricating cement of the type found in offices and ordinary muslin tacking tape.

An especially tight bond can be obtained by using two coats of

cement on both the foam and the tacking tape, applying the second coat after the first has dried completely. The two surfaces are joined after the second coat has dried enough to become tacky.

Aside from the more obvious uses of latex foam rubber, there are some interesting uses to which small leftover pieces can be put. These include a covering for wire hangers to eliminate the crease you often find in trousers hung on the bare wire; as a "brush" for both lint and pet hair; as a liner to stop small rattles around the house from such things as loose radiator covers; as a protection for a camera or small radio when traveling; and as a small paintbrush for little touch-up jobs.

Important For Woman To Make A Will

Estate planning is important for women as well as men. So why do so many married women neglect to make wills?

Much of the problem, it seems, stems from a mistaken assumption that one will a family, namely the husband's, is sufficient. Some also feel their property is not worth the trouble of drawing up a will, despite the fact that a woman's property may include valuable jewelry, furs, paintings and heirlooms, as well as life insurance policies, stocks, bonds, and real estate.

A particular advantage of a wife's making out a will while her husband is living is that she can benefit by discussing the subject as well as participating in joint planning for

children and grandchildren. Decision-making can be harder for a widow than a wife.

In the case of an unmarried woman with no dependents, a will assures that her estate will go where she feels it will do the most good — relatives, friends, schools, a religious group, or charities. Otherwise, her property would revert automatically to relatives, however distant or unknown they may be.

Husbands and wives should talk over family insurance policies and settlement arrangements so that both understand what policies exist, why they were purchased, and what provisions are made for later life or in the case of death. Knowing the answer helps provide security.

Avoid Oily Mop

A dust mop may be used on waxed floors but be certain that it is a dry dust mop and not an oiled one.

Lube Job For Vacuum Attachments

To lubricate the joints of your vacuum cleaner attachments, rub them with waxed paper occasionally.

Rejuvenate Tape

To rejuvenate a tape measure that has become limp from use, press it between two sheets of waxed paper for new body.

Own an original European oil painting*

*An extra dividend from The Bank For You... In '72

OPEN or ADD

\$100 to your

Checking or Savings Account

and purchase at greatly reduced prices
the original oil of your choice

OR

Receive **FREE** With Each

New \$1000 Saving Certificate

(minimum time one year)

a mini oil or \$5 credit
on one of the larger paintings

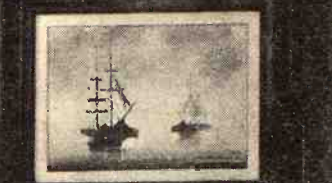
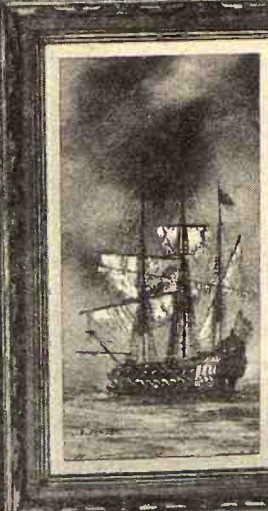

Each one is different.
Each one is unique.
Each one is exquisitely set off
in a hand carved wooden frame. . . .
They're yours at a fraction of
the catalogued values.

Just another way of showing you why . . .
Union National is the Bank For You... In '72

Get the picture?



Union National Bank & Trust Co.
Manhattan, Kansas

ALL ACCOUNTS INSURED BY THE FEDERAL DEPOSIT INSURANCE CORPORATION

Over-Regulation Stifles Extra Meat Production

"Over-regulation, brought on in part by consumers themselves, is threatening to stifle abundant production of reasonably-priced meat and other foods."

That is an opinion of Dr. David Schafer, Extension meats specialist at Kansas State University, who believes governmental agencies sensitive to consumer group demands have a tendency to over-regulate the meat production and marketing industry.

He cites the controversy over additives and chemical residues as an example. Public concern stems from a law which states that no carcinogenic (cancer-causing) agents may be included in food products.

the law does not limit the bizarre experimental methods or levels used to show a substance can cause cancer tumors, points out Schafer.

Many naturally-occurring substances in food products are classified as carcinogens. Taken in abnormally high doses, they could cause sickness and death. But at the low levels normally found in foods and with the body's elimination mechanisms, they create no problem, contends Schafer.

"Problems have arisen since we've developed detection techniques that measure many of these substances in parts per billion (ppb) and even parts per trillion," continues Schafer.

"When they are found, the law has been broken and must be enforced, regardless of scientific evidence. Yet, doctors prescribe many times higher levels of some of these agents for the well-being of certain patients."

American eat nearly 40 billion pounds of red meat (carcass weight basis) in a year, meaning every person — from the farmer to the consumer — has a vested interest in assuring a safe, wholesome, efficiently-produced supply.

"Ironically, this places us in a dilemma," Schafer says. "We want the highest quality meat at the lowest possible price. Everyone should know that quality costs. It is a tribute to our technology and farmer efficiency that we've come as close to the best of both possible worlds as we have."

Citing pressure for better labeling laws as another example of consumer demands adding to the already increasing costs of food, Schafer says present laws require a great deal of information on product composition and method of preparation.

However, not all this information is necessary. If all information were

included on the label, Schafer believes consumers would become so deluged with facts that they wouldn't be able to sift out the important ones.

The KSU specialist says a better labeling law now before Congress is of little help to the consumer. One of its features is that it will require a percentage weight of ingredients to be included on the label of a food

product.

Presently ingredients must be listed on a label in descending order by weight. Standards of identity in many processed meat foods already require certain minimum amounts of meat and limit non-meat ingredients.

However, some flexibility is left for the manufacturer to respond to changing prices of meat ingredients. He may substitute some beef for pork or vice versa, depending on the supply situation. This does not change nutritional value and allows the manufacturer to keep prices as low as possible.

If a manufacturer had to have labels printed for every possible

combination of percent ingredients, it would spend many thousands of dollars on labels that would have to be added to product price.

The bill would also require an analysis of nutritional content, including fat, fatty acids, coloric content, and vitamin-protein values.

Schafer questions the need for stricter labeling requirements: "We must remember that every law

passed in this area involves added direct costs to the processor to be certain that he has complied with every statement on the label and added indirect costs through your tax dollars spent for the government to police the processor's compliance."

May 23, 1972

Young people in Kansas aren't asking for life on a silver platter. Most ask only for an opportunity at a good job in a clean environment.

At KPL, we're providing the energy to create those rewarding new jobs... yet providing it in the cleanest way possible. That's why we've used cooling towers since 1955 to guard against water pollution. That's why we use precipitators to protect our clean air. That's why we're constantly researching new ways that electricity can make Kansas an even healthier place.

When Kansas youth are ready to make it on their own, we'll need them to work with us at KPL... one important reason why we're working to keep Kansas a nice place to live...



We're concerned about their future, too

KPL

THE KANSAS POWER AND LIGHT COMPANY

YOU'VE HEARD IT SAID:

"WHERE YOU SAVE DOES MAKE A DIFFERENCE"

NOW LET'S LOOK AT THE FACTS:

"AT HOME SAVINGS YOUR EARNINGS ARE COMPOUNDED DAILY & PAID OR CREDITED QUARTERLY"

WE SAY EARN

5%

REGULAR PASSBOOK SAVINGS

(Add to or withdraw at any time) Earnings compounded daily and paid or credited quarterly.

we pay you 5.13%* Note: in one year your \$1,000 will grow to \$1,051.30

WE SAY EARN

5 1/4%

SIX MONTHS SINGLE PAYMENT CERTIFICATES

\$1,000 Minimum Deposit—Earnings compounded daily paid or credited quarterly

we pay you 5.39%* Note: in one year your \$1,000 will grow to \$1,053.90

WE SAY EARN

5 3/4%

ONE YEAR CERTIFICATES

\$1,000 Minimum Deposit—Earnings compounded daily—paid or credited quarterly

we pay you 5.92%* Note: in one year your \$1,000 will grow to \$1,059.20

WE SAY EARN

6%

SPECIAL HOUSING CERTIFICATES

\$5,000 Minimum Deposit—Two to Five Years—Earnings compounded daily—paid or credited quarterly

we pay you 6.18%* Note: in two years your \$5,000 will grow to \$5,637.09

*effective annual percentage rate if earnings are left to accumulate

REMEMBER... WHERE YOU SAVE DOES MAKE A DIFFERENCE AND YOUR ACCOUNT IS INSURED HERE.

member FSLIC

HOME SAVINGS AND LOAN ASSOCIATION

630 HUMBOLDT MANHATTAN DIAL 776-4733 HOURS: MON.-THURS. 9 A.M. to 4 P.M. FRI.-9 A.M. to 6 P.M.

All Your Family Protection Under One Roof

CECIL KEITH

Phone 913/539-1058
MANHATTAN, KANSAS

AMERICAN FAMILY INSURANCE
AUTO FIRE HEALTH LIFE

SADDLES & TACK

BOOTS
MOCASSINS
WESTERN CLOTHES & HATS
STIDHAM and HALE
Horse & Stock Trailers
Lee & Levi Jeans

GOOD QUALITY QUARTER HORSES

TRAVELUTE Western Store
3/4 Mile South Of Waterville
On Highway 77
Open 8:00 a.m. to 9:00 p.m.
OPEN ON SUNDAY
Allen Travelute

The most popular popular-priced Scotch in Kansas. Find out why.



BLENDED SCOTCH WHISKY 86 PROOF © J.W. DANT DISTILLERS CO., N.Y., N.Y.

area involves adding the processor to the label has complied with it on the label and costs through your processor's con-



MONEY EXCHANGE

Chet Bloom, a Grass and Grain area International Harvester sales man, just wrapped up a deal with Dick McKim, who farms northeast of Sabetha. McKim bought a silage cutter and has already cut 15 acres of Balboa Rye that will be fed to his Holstein cows. McKim farms about 520 acres.

Mapes-O-Matic LIVESTOCK SPRAYER



On the range with a relatively calm wind the MAPES-O-MATIC sprays a foggy mist approximately 200 yards. The foggy mist settles over and adheres to the animals hair.

**Perfect for Control of Musk Thistle
ALL FROM YOUR PICKUP WINDOW**

For Demonstration, Contact
DELMAR SANDOW **HOPE, KS.**
Phone 913 366-7896



FIELD QUEEN INC.
Industrial
Forage Harvester
... Built To Last

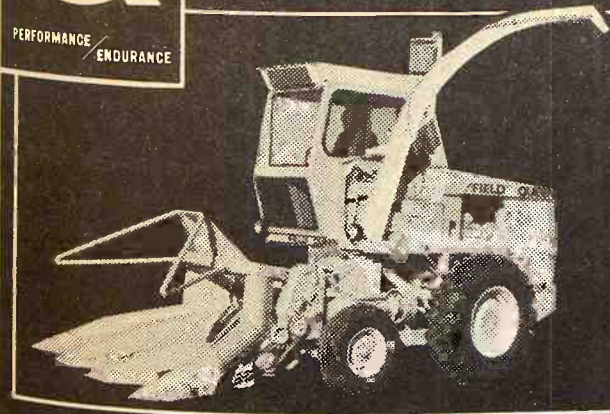

Designed for the high acreage farmer, custom operator and dehydrators — the Field Queen is the most durable self-propelled forage harvester available. The Field Queen features a variable three speed Hydrostatic drive, and power from a 210 horsepower Caterpillar V-8 Diesel engine. Seven easy on easy off high capacity attachments equip the Field Queen for a complete forage program. Top performance ... Maximum endurance.

FIELD QUEEN INC., MAIZE, KANS.,
P.O. BOX 317, 67101
PH. (316) 722-0461

Plans For '73 Wheat Crop Held Up Again

Farmers won't be making plans for next year's wheat crop until late in July, and possibly later.

Glenn A. Weir, deputy administrator for commodity operations, said ASCS field officials will meet next month on 1973 plans.

"We want to take a closer look at the winter wheat crop," Weir said. "When we do announce it, we are going to go as far as we can with full details."

Asked if decisions on additional options such as payments to farmers for taking extra acres from 1973 wheat production might be deferred later than July, Weir said: "It's a possibility."

Some wheat producer groups have put pressure on the department to get full operating details of the 1973 wheat program announced not later than Aug. 1 to enable winter wheat growers time to plan their crop.

Winter wheat, planted in the fall and harvested the following year, is

the major type grown in this country and the kind most in surplus.

Last year the USDA announced the basic 1972 wheat set-aside program in July but modified the plan later after the winter crop was planted in hopes of cutting production this year.

Growers, unhappy over the signal changes for 1972, want the entire package wrapped and tied early for 1973.

Last month the department announced the 1973 wheat "national acreage allotment" at 18.7 million acres, was a one million acre slice from 1972. That is the acreage upon which government "certificate" payments are based and reflects the amount of wheat needed to meet U.S. domestic needs.

It also is the acreage upon which USDA bases wheat set-aside requirements, the acreage producers must take from production to qualify for price supports and payments.

By law, the maximum wheat set-aside for 1972 and 1973 crops is 15 million acres. In 1972 that was computed at 83 per cent of the national allotment. For 1973, a spokesman said, the projection

might be 85 to 87 per cent of the smaller 18.7 million acres in the national allotment.

Thus, USDA officials admit, if planners decide to increase the idled acreage to more than the 1973 basic set-aside — the maximum of 15 million acres — some kind of additional program will have to be put into effect as it was for this year.

For the 1972 wheat crop, farmers took about 20.3 million acres from production under the set-aside program, including about five million under the additional voluntary arrangements announced late in the season.

Despite a sharply reduced outlook for winter wheat production this year, estimated at less than 1.15 billion bushels or down 11 per cent.

**Paper Back
Books**

25c - 35c
50c - 75c

**Largest Stock
In Town**



**University
Book Store**

623 N. Manhattan Manhattan

fresh approach to pork profits

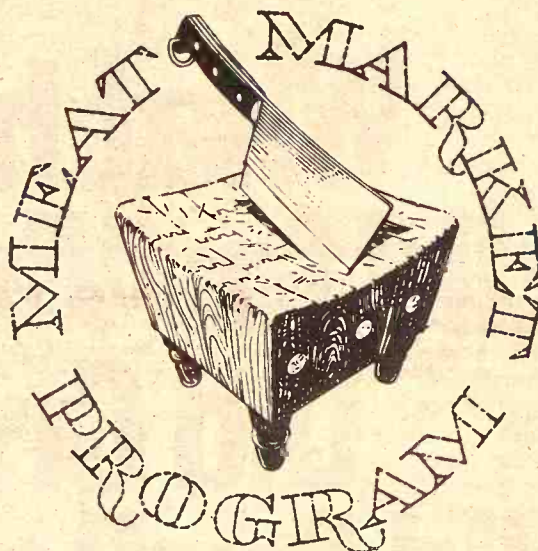

Litter Fritters, the freshest, most palatable pig pre-starter feed you can buy is here. Double-sealed in plastic to assure palatability and earlier dry food intake. Litter Fritters start young pigs on the road to profit in Co-op's all new Meat Market Program, the plan designed to produce better pork, higher profits.

Litter Fritters unique four-ply bag has two plies of polyethylene ... one sandwiched between craft paper walls to lock in freshness and flavor, the other bonded to the exterior surface to lock out contaminants.

And no pre-starter gets to infant pigs sooner with so much: Flavor, nutrients, Tylan + Sulfa medication, quality ingredients, easy-to-eat nugget form. Litter Fritters are rich in pure table-grade sugar and have high fat milk solids specially processed to preserve flavor.

If you have new litters on the

ground, or coming soon, plan now to start them on Litter Fritters. When they reach 10 pounds in weight, switch them to the 10/30 Pig Starter Plan ... the second step in the Co-op Meat Market Program.

10/30 is specially formulated for pigs in the critical 10 to 30 pound range. 10/30 Plan feeds are the result of extensive Farmland Industries research and provide all the nutrients a young pig is known to require. Extra palatability and Tylan + Sulfa medication are built in. Plastic lamination on the bag exterior insures freshness and purity.

These profit-powered pre-starter and starter feeds are available at your nearby double-circle Co-op. And they're just part of the complete Co-op Meat Market Program, the way to better pork and a more profitable operation.



Carlton
Farm Co-op Assn.
Carlton-Dillon
Phone 913/949-2221
913/336-7228



Manhattan
Farmers Cooperative Assn.
Manhattan-Alta Vista-
Westmoreland-Onaga
Phone 913/776-9467



Clay Center
Farmers Union Co-op
Clay Center-Bala-
Miltonvale-Leonardville
Phone 913/632-3800



Lindsborg
Farmers Union Elevator Co.
Lindsborg-Falun
Bridgeport
Phone 913/227-3342



Greenleaf
Farmers Co-op Elevator Assn.
Greenleaf-Linn
Washington
Phone 913/747-2160



St. Marys
Farmers Union Co-op
Business Assn.
St. Marys
Phone 913/437-2434

TOPEKA
Office: 1717 Gage Blv
Wm. H. Snyder, mana
Serving Jackson, Shaw
and Wabaunsee cou

Old Sol Feedlot Problem

converging the smooth bromegrass, perennial ryegrass. Later, the w Mexico, and Texas grasses will give way to tall fescue, which is salt- and moisture-tolerant. A kidney-shaped pond will occupy the northeast corner of the field, and a grass diversion channel at each end leads to a main channel that feeds the pond. A second slope leads to the main channel. A row of sprinklers will be set at the head of each slope, leading to one of the grass channels or directly to the pond. According to Peterson, that's all that's required to remove the harmful elements from the runoff of the Circle E Feedlot. Although the grass filter seems to be quite simple on its surface, it relies on some sophisticated engineering to do the job. Eisenhauer describes the process. Once the grass is up, water from the feedlot settling basin is pumped through the sprinkler system at rates high enough to cause from 60 to 80 percent of the water to run off the surface of the grass. The rest evaporates, or is absorbed into the soil. From three to six inches of water would be applied per week at .06 to .2 inches per hour, 8 hours per day, for three to four days per week. Eisenhauer says that at some time between two and six weeks after the sprinkling has begun, a "biological mass" forms on the grass stems and soil particles. The mass is made up of aerobic bacteria, and later, anaerobic bacteria. The aerobic organisms use the organic matter in the feedlot runoff for food, producing

oxygen, water, and cell mass as by-products. All the oxygen-demanding material in the runoff is removed in this manner.

Both types of bacteria and the grass plants themselves team up to rid the effluent of its load of nitrogen, releasing harmless nitrogen gas or nitrous oxide to the atmosphere. Phosphates are removed by the plants, and are collected by clay particles in the soil.

The filter demands close management. It must be kept moist and have a continuous supply of food, according to Eisenhauer. Heavy rains may damage the delicate biological mass, and it may actually become too thick, reducing its effectiveness.

If feedlot runoff becomes unusually heavy from a higher than average rainfall load, then it may become necessary to use some supplemental irrigation of effluent to relieve pressure on the grass filter.

According to Peterson, the system is supposed to work year-round, regardless of freezing temperatures and heavy ice buildup.

Compared to conventional irrigation spreading of feedlot wastes, the grass filter is far superior in that it takes only three acres of land for every acre of feedlot, compared to a 10 to one ratio in conventional spreading.

Also heavy application of feedlot wastes to cropland can cause high salinity and reduced permeability of the soil.

Compared to disposal by irrigation or manure spreader, the

grass filter requires little labor, and lends itself to total automation.

Peterson presently uses a Vaughn Manure Pump mounted on a floating barge to dispose of materials collected in his settling basins. The pump homogenizes solids and liquids into a slurry that can be piped to nearby cropland and applied with a "big gun" irrigation setup.

Circle E is a division of Kansas Beef Industries, which also operates packing and fabrication plants in Wichita and Philadelphia.

Garden City Lot Gets New Owners

Harry Oswald and Dudley Arnett, both of Garden City, have purchased the Raymond Morris Feedlot, eight miles east of Garden City. The new corporation, Oswald & Arnett, Inc., plans to completely modernize and expand the 12,000 head feedlot. Included with the purchase was 950 acres of farmland, most of it irrigated.

Oswald, industrialist and designer and manufacturer of cattle feeding equipment was president of Oswald Industries, Inc. of Garden City from 1961 to 1969 when the family sold the business to Butler Manufacturing Company, Kansas City. Last year Oswald purchased Hutchinson Foundry and Steel.

Arnett, who will be president and general manager of the cooperation, was in charge of research and testing of beef animals for the past five years at the Garden City Experiment Station. He has a bachelor's degree in Animal Science from Texas Tech, a master's in beef nutrition from Kentucky and a Ph.D. in beef nutrition from Oklahoma University.

The corporation will continue to

operate as custom feeders with most feedstuffs purchased locally. Flaking equipment is available for processing grain and grain storage facilities for 152,000 bushels are available.

May 23, 1972

Farmland Industry Awards To G&G Area Students

Four Kansas State University

students have been announced as winners of \$400 Farmland Industries Inc., scholarships for the 1972-73 school year.

According to Dr. Carroll Hess, dean of the KSU College of Agriculture, the scholarship recipients are Larry and Loren Berger, both of Hanover; Arthur C. Nietfeld, Marysville; and Loren Dean Rock, Hope.

FARM TRUCK BODIES

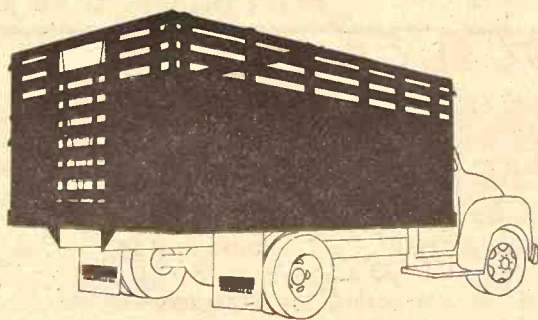

Hinge Down Combination Grain & Livestock Body

A complete and versatile Steel Farm Body. Easily changed from a flat platform to a 28" Grain Side with modern lever-type sliding gate. Add 12" Tip Tops to convert unit to 40" Grain Sides. Raise folding racks to convert to 66" Stock Rack Body complete with easy in-and-out sliding cattle gate, controlled by nylon rope and pulley arrangement. Dist. of Schlen

ALSO BODIES WITH WOOD SIDES.

UNDERBODY HOISTS

Heavy Duty . . . 14 ton capacity — Designed for 102 inch to 120 inch CA with 14 ft. to 18 ft. bodies — Each 32 pounds of hoist lifts 1 ton of payload. — Call or come in today.



HAUL-MOR, INC.
Valley Falls, Kansas
Phone 945-3211

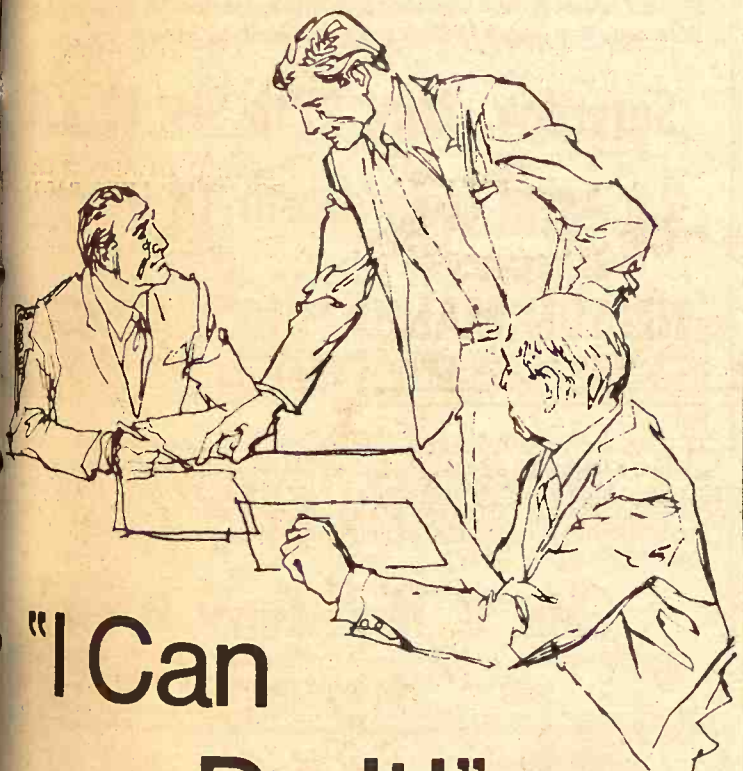

"I Can Do It!"

THAT'S THE KIND OF TALK we like to hear at the Land Bank. People who believe in themselves . . . who see opportunities . . . who look ahead . . . these are the people we like to help along the path to success. When you see an opportunity to expand, improve, modernize your operation, come first to your local Land Bank Association. Success is the crop we cultivate!

SEE YOUR LOCAL FLBA MANAGER



CONCORDIA
Office: 223 W. 7th
Roger K. Colby, manager
Serving Republic, Cloud,
Ottawa and Saline
counties

TOPEKA
Office: 1717 Gage Blvd.
Wm. H. Snyder, manager
Serving Jackson, Shawnee,
and Wabunsee counties.

EMPORIA
Office: 115 West 5th
O. E. Roberts, manager
Serving Chase, Coffey, Lyon,
and Osage counties.

ABILENE
Office: 603 So. Buckeye
Richard L. Worley, manager
Serving Marion, Morris,
and Dickinson counties.

MANHATTAN
Office: 6th and Humboldt
R. Stanley Parsons, manager
Serving Pottawatomie, Riley,
Clay and Geary counties.

MARYSVILLE
Office: 211 South 10th St.
Jim Cannon, manager
Serving Washington, Marshall,
and Nemaha counties.

SPRING PLANTING TIME

MAKE YOUR MOVE TO



RICHARD SCHULTZ
District Manager
913/989-3185 Wathena, Kansas

SEE YOUR NEAREST ACCO DEALER NOW!

The Move Is To

ACCO

By planting ACCO, whether it be CORN, SORGHUMS, SuSORG or ALFALFA, you can be sure of minimizing adverse effects caused by weather and other factors. ACCO — it's the one to grow with!

FRITZ J. CHRISTENSEN, Rt. 1, Home
J.P. WULLSCHLEGER, Home
FRED C. MAYBERRY, Linn
DENNIS LIGGATT, Rt. 1, Muscotah
MARYSVILLE MACHINERY CO., Marysville
RAYMOND F. PACHA, Rt. 1, Marysville
OTTO RUTTL, Rt. 3, Marysville
GARY STICHTERNATH, Rt. 1, Marysville
JACOBSON GRAIN & SUPPLY, Montrose
LARRY DURST, Rt. 1, Morrowville
LAUREN E. JOY, Rt. 1, Narka
JOHN W. MOSER, Rt. 1, Pawnee City, Nebr.
HART GRAIN CO., Randall
VIC BROWN, Rt. 1, Republic
ROBINSON CO-OP, Robinson
DON KIRBY, Rt. 3, Sabetha
J.E. FREED, Scandia
LESLIE NELSON, Scandia
LEROY SAUER, Rt. 3 Seneca
GERALD JESCHKE, Rt. 1, Severance
JAMES TWOMBLY, Severance
LOREN J. VOLLE, Summerfield
ORVILLE A. JONES, Rt. 1 Troy Rt. 1, Troy
M.F. BULLOCK, Rt. 1, Vermillion
BERNARD KERLEVE, Washington
VERNON D. KOLLE, Rt. 1, Washington
JOHN REITZEL, Rt. 1, Waterville

EDDIE VALEK, JR., Rt. 1, Agenda
DARYL D. DRIMMEL, Rt. 4, Atchison
JOHN E. SANDERS, Rt. 3, Atchison
ERNEST BOYLE, Axtell
AUDLEY THOMPSON, Box 234, Axtell
BAILEYVILLE FEED CO.,
(VICTOR MULRYAN), Baileyville
BARNES FEED & SUPPLY,
(CHARLES HAGEDORN), Barnes
JOHN REED, 1514 24th St., Belleville
HAROLD DAWDY, Rt. 1, Bern
VERNON A. WITTMER, Berwick
VICTOR K. PRALLE, Bremen
ADRIAN SCHMITZ, Rt. 1, Centralia
FLOYD A. THOMPSON, Rt. 2, Concordia
LARRY BAXA, Cuba
FRED BAXA, Cuba
C. H. FOWLER, Rt. 1, Cummings
WM. H. WIEDMAIER, Rt. 2, Effingham
LEROY REES, Fairview
WILLIAM H. KELLER, Haddam
JOE GORMLEY, Rt. 2, Hiawatha
MELVIN VONDERSCHMIDT, Rt. 1, Hiawatha
CLARENCE MEERS, Highland
OTTO BRENNIS & SON, Rt. 1, Hollenberg

Predator Poisoning Control Suspended

The Environmental Protection Agency's order suspending registrations of all uses of poisons for predator control will have little application in Kansas.

A major reason is that Kansas is the only state in the U.S. with an organized statewide trapper program administered through a land grant university.

Since 1953 this state, through Extension Service at Kansas State, has conducted an extensive educational program whereby livestock owners have been encouraged to trap predators such as

coyotes, bobcat and foxes. The use of poisons has been recommended only in extreme cases.

Robert Henderson, Extension wildlife expert explained that the Kansas program, intensified in 1968, has been aimed at the individual animal in the predator population that preys upon domestic livestock.

The Kansas program has been so successful that the EPA has initiated federal legislation for a nationwide predator control program identical to the system employed at K-State.

If the legislation is approved by Congress, federal grants will be available to all states to start Extension programs for teaching farmers and ranchers how to develop measures that will prevent

predator attacks and how to catch the offenders using methods least likely to disrupt the environment.

The EDA action involved the suspensions and cancellation of federal registration of 19 products that are based on four major compounds — thallium sulfate, cyanide, strychnine, and sodium monofluoroacetate, commonly known as 1080.

National Value Of Farms Climb

Farm mortgage debt is an estimated \$30.7 billion, \$1.2 billion higher than a year ago, according to the U.S. Department of Agriculture.

Debt rose 4 percent during 1971, compared with 4 and 4.7 percent during 1970 and 1969, respectively. The rate of increase in the debt has been declining since 1964, when it rose 12.4 percent.

Farm real estate values have gone up as debts have risen. The average value per acre of farmland for the year ending Nov. 1, 1971, increased 5 percent and was the largest recorded since March of 1969.

Nationally, the average value per acre was \$205, compared with \$195 in

Nov. 1970. Total farm real estate value was \$222.1 billion last November, compared with \$210.7 billion a year earlier. The strongest price increase was 9 percent in the northeast — due largely to increased urban and recreation demand for farmland. Corn Belt states increased 4 percent. Kansas land values increased only one percent during this same period.

Dr. John Schlender, Extension economist at Kansas State University, noted that Kansas land values have lagged behind the national increase primarily because of rising production costs in face of stabilized gross farm income. This is most evident in areas where wheat is a major crop.

Total farm debt — non-real estate short-term debt and real estate mortgage long-term debt — is \$65.5 billion. At the same time, USDA estimates that there will be 2,831,000 farms in operation, or 45,000 less than last year. There has been a 25 percent decline in farms in the last decade.

Milford Leasing Opens May 23

Bids for leasing of government property in the Milford Lake area will open May 23. The leasing area consists of pasture lands that are licensed to the Kansas Forestry, Fish, and Game Commission. There are 14 tracts with 2,193 total acres. A five month grazing period will be permitted. Possession begins June 1, 1972, and ends Sept. 30 1976. Water sources are available on almost every tract.

14

Grass & Grain

May 23, 1972

Twins Sweep Block & Bridle Judging Contest

Twins figured heavily in the final outcome of the 53rd annual Block and Bridle livestock judging contest at Kansas State University, Manhattan, this past weekend.

Doug and Brad Ott of Kiowa, and Larry and Loren Berger of Waterville, accounted for four of the top five spots in the contest, according to Dr. Bill V. Able, KSU livestock judging coach.

Top individual in the contest was Doug Ott, who piled up 954 points of a possible 1,000. Larry Berger finished right behind with 952, while Brad Ott; Tom Gatz, Newton; and Loren Berger rounded out the top five.

In the cattle division of the contest Larry Berger was first and Loren Berger was fourth, while Doug and Brad Ott were 2-3.

In swine, Brad Ott was high, followed by Mike Price, Liberty; Doug Ott; Gatz; and Jim Meekins, Newton.

In sheep, Larry Berger was the top individual, followed by Price, Doug Ott, Gatz, and Meekins.

In the junior division of the livestock contest James Buchanan, Little River, and Mike Bohn, Abilene, tied for first. Buchanan was awarded top honors on the basis of his higher reason scores. Doug Deets, Beloit, was third.

Real Estate Auction

We will sell at public auction, real estate located 1½ miles north of Wamego, Kansas on Highway 99 to the State Park.

Saturday, May 27th — 10 a.m.

21 Acre Tract North Of Wamego

LEGAL DESCRIPTION — A tract located in Section 32, Township 9 south of Range 10 East in Pottawatomie County, Kansas.

GENERAL DESCRIPTION — This tract consists of 21.35 acres more or less, all native grass with three ponds, a good well with a ¾ HP submersible pump, a septic tank, a pressure tank, natural gas line through property. Choice location just on north edge of Wamego, Kansas.

TERMS — Twenty percent down on day of sale when contract will be signed, balance on approval of merchantable title and possession will be given on final settlement or before July 1, 1972. 1971 taxes will be paid by the seller and the 1972 taxes will be pro-rated as based on 1971 taxes. Any statements made day of sale take precedence over any advertised statements made prior.

Mr. & Mrs. Larry Evans

Real Estate Sold By The Harold Carlson Agency, Manhattan, Kansas
Lawrence E. Welter, Auctioneer-Salesman



Antiques & Collectors Items

Dishes, painted
Cut glass
Depression glass
Oneida community and odd silverware
Oak bed
Trunks
Dressers with mirrors
Chests
Solid walnut drop leaf table
Oak secretary
Round oak chairs with upholstered seats
Odd chairs
Rockers
Twin beds
2 cedar chests
Old wicker back living room set
5 section bookcase
Library table
2 round glass china closets
End tables
Sewing cabinet
White sewing machine

Terms — Cash

Saturday, June 3

Starting 12:00 Noon
First house south of Belvue Elevator
BELVUE, KANSAS

Night table
Wheelbarrow, wood platform
Buggy wheels
Coal bucket; coffee grinder; sausage grinder; cherry stoner; stone jug; whiskey jugs; coffee grinder; iron kettle; kraut cutter; tobacco boxes; lunch bucket; spittoon; picture frames; Tiffany lamp; floor lamp; fancy work.

HOUSEHOLD GOODS AND MISCELLANEOUS

Singer electric sewing machine in wood cabinet; bedding; blankets; large electric roaster; pressure canner; kitchen table and chairs; roto-tiller; garden plow; garden tools; electric tools.

Most of these items have been in the family for 3 generations, most have been refinished and in excellent repair. Many items too numerous to mention. Nothing may be removed until settled for.

Not Responsible For Accidents

Art McMahan, Owner

Sale Conducted By Bob Wilson, St. George, Kansas, Phone 494-2552, and Milton Anderson, Manhattan, 776-7935, Auctioneers & Brokers
Clerk — Gene Curbish

WE BUY FAT HOGS
Mondays thru Fridays 9 a.m. - 3 p.m.

AT UNION PACIFIC STOCKYARDS
MARYSVILLE, KANSAS
Clougherty Packing Co.

NO COMMISSION NO SHRINKAGE
We may not have the best hog market every day, but we may have the best market the day you wish to sell your hogs.

BONDED FOR YOUR PROTECTION

MARK WILKIE
Resident Buyer Phone 562-2050



Come to Morrison's for Farm & Home Supplies at Discount

4 x 8 3/4"
AD FIR
Sanded Plywood
Good one side
\$8.96 Ex.

235 Lb. White
SHINGLES
\$9.25 Sq.

Dutch Boy
Farm & Fence
Latex White
Paint
\$4.85 Gal.

3 x 10
20' & 22'
UTILITY GRADE
17¢

4 x 8 1/8"
P E G BOARD
\$3.52 Ea.

1 Roll
Light Green
Rubber Backed Nylon
SHAG CARPET
\$2.99 Sq. Yd.

4 x 7
Medium Lauan
PANELING
\$2.49

KEEP YOUR HOUSE COOL THIS SUMMER INSULATION

2 1/2" Thick Fiberglass **6¢** Sq. Ft.
3 1/2" Thick Fiberglass **7¢** Sq. Ft.
6" Thick Fiberglass **13¢** Sq. Ft.

4 x 8 Sheets
Damaged Paneling
\$1.50 Ea. Limited Quantity

9 x 7 Fiberglass
Frantz Filuma
GARAGE DOORS
\$89.50 Ea.

Bargain of the Week
Tennis Shoes
Not Boxed **98¢** Pair

Morrison
DISCOUNT BUILDING SUPPLY

724 North 13th / Salina / Phone 827-9666

SALINA, KANSAS

WHERE BARGAINS ARE BOUGHT EVERYDAY!

Steak Patties Draw Fire

The Kansas Meat Inspection Division has proposed new regulations destined to guarantee consumers that they get what they pay for when they buy pork tenderloins.

Jim Petr, head of the State Board of Agriculture meat inspection division, said the proposed new rules will give Kansas its first set of standards on the composition of pork tenderloins.

A public hearing is set for June 7 on the proposed new rules and while the suggested new standards for pork products probably are the most significant of the proposals to be considered, Petr said the most controversy is expected over the Meat Inspection Division's existing regulation on beef patties.

He said major packers and processors in Kansas City and in Oklahoma have indicated they want to testify against the meat patty

rules and regulations.

The Packers want to call a certain product they manufacture a "steak" when it really is a beef patty, composed of ground beef reshaped into a patty which contains some extenders and binders.

Meat Inspection Division rules and regulations specify that anything labeled as a "steak" must be a single slice of fresh, lean, muscle of cattle with naturally accompanying fat and in cuts such as T-Bone, round steak or club steak the naturally accompanying bone — in short, what the average consumer considers a piece of steak.

The proposed regulations on pork tenderloins affects only slaughter house operations, packers and processors but is aimed at curing abuses in labeling that occur most frequently at the retail food store outlet and restaurant level.

If packers and processors are

required to meet certain standards on pork tenderloins as the first step in processing, it's more likely the same honesty and accuracy will prevail at the wholesale, retail and restaurant levels, officials said.

Petr said his division is working with the Board of Health Food and drug division to insure accuracy in labeling pork tenderloin at the retail food outlet level, and with the State Food and Lodging Board for correct identification of pork products on restaurant menus.

Paul Ijams, assistant secretary of the Kansas Board of Agriculture, said pork tenderloin should come from the back of the hog, along both sides of its backbone. "That's the part least exercised, and thus the most tender and desirable," Ijams said. It's also the most expensive part of the hog.

Ijams said too many processors grind up pork, mix it with extenders, binders, less expensive parts of the hog and breading. Reshaped, it is sold as a pork tenderloin, or as "pork tender," he declared.

Petr said such labeling gives consumers the impression they are buying the most expensive part of the hog. "We have a lot of meat being sold as pork tenderloin, when it really is pork patties."

The proposed new rule would require that anything called a pork tenderloin or a pork tender "shall be prepared from fresh psoas muscle found on each side of the vertebral column of hogs. It may be breaded in accordance (with other regulations), in which case the

product must be labeled 'breaded pork tenderloin' or 'breaded pork tender.'"

The proposed new rules also spell out requirements for "pork patties" and "pork steaks."

National Feed-Milk Ratio Drops Again

The national milk-feed price ratio, which helps measure how dairy farmers are doing financially, dropped again last month.

The Agriculture Department says the April ratio was 1.76 compared with 1.81 in March. That is the amount of feed in pounds equal in value to one pound of milk sold by producers.

Although the April ratio was eight

per cent more than the year-earlier mark of 1.63 pounds, it still was 20 points below the record 1.96 set last October, according to USDA records.

The decline from March resulted from an increase in the cost of feed for dairy cows and a reduction in the market price of milk.

Milk production in April totaled more than 10.65 billion pounds, up 2 per cent from the month in 1971, the department said. Average output per cow was 870 pounds in April, up 3 per cent from last year and 2 per cent more than in March.

The number of milk cows during April totaled 12,246,000 head, down 1 per cent from a year earlier.

EMPORIA LIVESTOCK SALES CO.

Cattle Auctions at 10 am. Each FRIDAY

WHO TO CALL:
OLMA PEAK
 ph. Emporia 316/342-1139
PAUL HATCHER
 ph. Emporia 316/342-6112
BILL HATCHER
 ph. Emporia 316/342-3348
GLENN UNRUH
 Saffordville 316/278-3453
VIC PEAK
 ph. Emporia 316/342-6411
LEE BRYANT
 ph. Emporia 316/342-6857
WILBUR WHITMAN
 Cassoday 316/735-2475

BARN PHONE 316/342-2425



PARDON US FOR BEING A LITTLE PROUD:

LEO DEEDS — AAA — AQHA 101,504 — SORREL

Retired at stud in North Central Kansas! Proven in the rodeo arena. Proven in the show arena. Proven sire of race horses, rope horses, cutting horses, barrel horses, reining horses or just a pleasure to ride horses!

He has won for himself and his get will keep right on winning. Be the proud owner of a LEO DEEDS colt! A colt that will go places! CHECK THE RECORDS.

Some of his get include —

Linda Deeds AA ROM has won at halter, has carried cowboys and girls to the pay window in bulldogging, cutting and barrel racing!

Deeds Be Bomb, top barrel horse!

Kanda Deeds AA+ — Miss Leo Deeds AA

Big Deeds AA+ Grand champion halter stallion in Oklahoma

Leo's Good Deed AA — Pansa Deeds AA+

Baldy Deeds — Register of Merit Roping

Leo Deeds colts are easy to break and can do whatever is asked of them. They have proved their speed and pleasurable disposition — Plus, this is the big one, Versatility! What more can one ask!?

Enjoy the trip to the pay window — own a Leo Deeds colt!

For Bookings — Contact

GENE HELMS — 913/348-2311, LINN, KANSAS

HORSES FOR SALE AT ALL TIMES

Omaha Standard's all-new Steel Livestock-Grain Combination

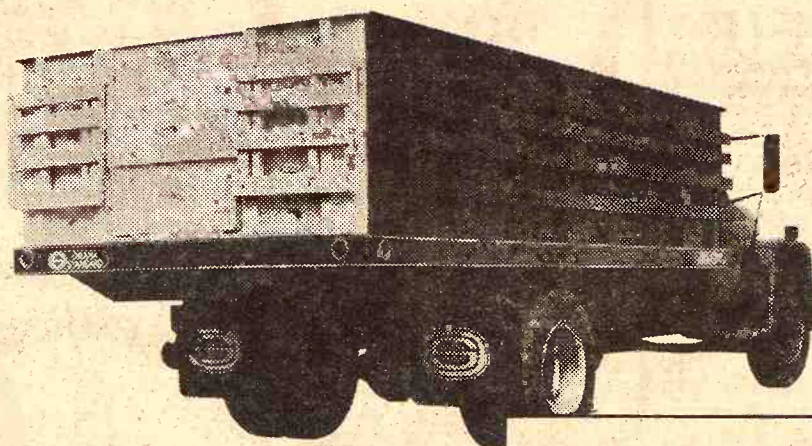

Here's a rugged steel truck body with outstanding versatility to get more work done for you. This high-quality body comes in many sizes with a wide choice of gates to exactly match the work you'll be doing.

- Heavy-gauge steel sides, specially welded and reinforced for extra strength... the strongest, tightest body you can buy.
- Exclusive new tarp rail adds rigidity to sides and greatly extends life of your tarpaulin.
- Famous Omaha-Standard platform. Flooring choice: wood, safety tread plate, or smooth steel.
- Capacities from 100 bu. to more than 500 bu. Lengths 8 ft. to 26 ft. Height 28 in. or 40 in., double-vented or solid. 12 in. Tip Tops available for extra capacity.

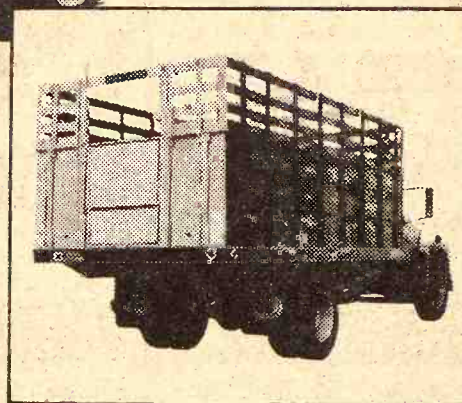

Converts quickly to haul livestock. Racks available in Fold-Down or Top-Off models. Fold-Down model features exclusive off-set hinge. Livestock gates interchange quickly, operate smoothly.

See your truck dealer

Get complete information at:



TRUCK PARTS and EQUIPMENT INC.

In Kansas Call Toll Free 1-800-362-2600

4501 WEST ESTHNER

IN WICHITA AREA PHONE 316-942-4251

WICHITA, KANSAS



Auction SALE

Friday, May 26

Starts 9 a.m. — Lunch Served
 Due to the health of our father we will sell the personal property listed at the farm located 2 miles west of Beverly, Kansas on old Highway 18.

MACHINERY

1951 Chev. 1 1/2 ton truck with stockrack and blower
 1959 Chev. 3 ton pickup
 Case 3:1 row
 Graham 10' plow 10' with extension
 12' springtooth
 Field cutter
 Case manure spreader
 IHC mounted cultivator, 2 row
 IHC 2 row weeder
 JD 2 row lister
 Steel bin, 1000 bu., like new
 IHC C tractor
 6' oneway
 Ensilage blower
 Drag harrow
 IHC corn binder
 JD No. 5 mower
 Grain auger 12' 6"
 Riding mower
 1951 Case 9' SP combine
 IHC 400 tractor with TA & hyd.
 IHC mounted plow, 2x14
 Schaefer 10' wheel disc
 10' tandem disc
 JD drill 16x8 with fertilizer & press
 Snowco ensilage wagon
 4 wheel hay trailer
 Baldwin 12' pull type combine
 Steel slip in stock rack for 3/4 ton
 300 gal. gas tank on stand

TOOLS & MISCELLANEOUS

IHC cream separator; lawn cart; new tire chains; Avery jack; barb wire; used lumber; wire stretcher.
 Stock saddle; electric brooder; steel posts; stock tank; vise; TV antenna pole; usual tools & rack articles.

3 way well pump; yard light; tarp; metal gate 10'; parts cabinet; garden tools.

Power push mower; mail box; electric fences and posts; small hog feeder; cement blocks; 2 junk pickups and other junk machinery; some baled straw and alfalfa.

HOUSEHOLD & POSSIBLE ANTIQUES

Frigidaire electric range; MW chest type freezer; blonde Duncan Phyfe dining table, 6 chairs; hutch china cabinet; corner & step tables; lamps — floor, table & pole.

Utility table; 8 straight chairs; 3 pc. bedroom suite, double dresser, bookcase bed, chest, natural finish; small electric appliances; Christmas decorations; oak rocker; lard press; crock jars.

Maytag washer and dryer; Thompson gas heater; radio record player combination; Zenith radio; coffee table; scatter rugs; 2 kitchen stools; 2 divans; 3 metal beds complete; bedding & linens; 29x12rugs; GE electric roaster; 2 dressers.

Crutches & canes; coal & wood range & heater; fruit jars; 5 pc. kitchenette; GE air conditioner 220; 2 card tables; 4 folding chairs; floor fan; mirrors.

Kitchen utensils and dishes; wardrobe; Hollywood bed complete; electric blankets; 2 small radios; pictures & frames; large storage box; mantel clock; lawn chairs; large assortment of knick-knack items. Many other articles too numerous to mention.

Terms — Cash

Helen Dodd and Alvin L. Schmidt

CO-CONSERVATORS FOR WM. SCHMIDT

Sale Conducted By



Ray Gerbitz
 472-3491, Ellsworth, Ks.

Melvin Temple
 257-2975, Lyons, Ks.

Clerk — Alfred Schultz

Rainmaking Problems Considered

The state of Kansas is trying to take the weather in its own hands. The first order is more rain for the northwest corner of the state.

The State Water Resources Board faces the task of developing a \$100,000 rainmaking project that promises a fair chance of relieving a six-month rain deficiency that has dropped the water level of three U.S. Bureau of Land Reclamation reservoirs to critical stages.

One of the big questions the Water Resources Board must investigate is the effectiveness of cloud seeding to increase rainfall.

However, substantial rains in the northwest quadrant of the state could bring the project to a halt.

Patrick Hurley, of the Bureau of Reclamation's Denver research center, said, "Given normal type cloud conditions, we should get an additional half-inch of rainfall a month."

Then he added, "In dry weather, though, it is hard to tell. You have to get the right kind of clouds."

He said rainmaking attempts last year generally were effective, although scientific evaluation could not be made. The highlight of the rainmaking year was in Oklahoma, he said. In the Altus, Okla., area, rainmaking efforts were followed by a 5-inch rain in less than an hour.

Experimental Proof

Altus has undertaken the program again this spring with treating of clouds April 26. The seeding was followed by three inches of rain.

Main efforts in the Kansas project will be directed to increasing rainfall, rather than initiating it, Hurley said.

W. E. Steps, an engineer and acting director of the Water Resources Division, Topeka, said, "The major problem in evaluating results is to know just what happened. What's the proof you've changed anything?"

Steps said no one can tell after a "successful" rainmaking attempt how much rain would have fallen had the experiment not been conducted. "If you don't have moisture available in the air, it won't make any difference what you do," Steps said. "One of the problems in Kansas and the upper plains is frequently there is not enough moisture in the atmosphere in sufficiently high concentrations to bring any rain."

"Success is doing the right thing to the right clouds," he said. June and July have the optimum conditions for seeding clouds, Steps said.

The object of seeding clouds, he said, is to get moisture to collect in large enough droplets to penetrate rising air and fall to the ground. Seeding can form nuclei around which the moisture can collect.

Rainmakers must watch weather developments in Kansas closely and act quickly, Steps said. The thunderheads which produce most of the state's summer rains generate and disintegrate fairly rapidly, he said.

Steps said definite boundaries haven't been drawn for the cloud seeding operations. Nearly all of the northwest quarter of the state is short of water, however, there has been some discussion about seeding wherever the clouds appear in that general area, he said.

Legal Aspects

The rainmaking project has raised a question about the legal right of the Water Resources Board to conduct such activity and also about any liability that might be incurred.

These questions will be turned over to the attorney general's office for opinions, according to Justus H. Fugate of Wichita, chairman of the Water Resources Board. Steps and also raised the liability question.

The danger of lawsuits "is possible whenever someone does something a neighbor doesn't like," he said. What happens, for example, when a cloud seeding operations is followed by a heavy rain on acres of drying hay?

A catastrophic flood that could follow rainmaking might be blamed

on the rainmakers and result in a lawsuit, he said. Any decrease in rain downwind from a rainmaking project also might be blamed on the project.

After the attorney general considers the proposal, the two agencies will work out a proposed contract and mode of operation. When the planning is well along, the Water Resources Board will hold a special meeting to authorize action, if the board deems it advisable, Fugate said.

Fugate said the bureau would do the work under a Water Resources Board contract.

Hurley said the bureau will volunteer the resident meteorologists for the operation, mobile radar and its operator, radiosonde equipment and its computer system.

The meteorologists would evaluate weather information with the help of the computers to determine the best time, conditions and formations for seeding.

The radar would be used to locate clouds and direct two or three seeding aircraft. The radiosonde equipment would measure wind, temperature and humidity in the upper atmosphere.

Both of the standard types of seeding from airplanes would be used, Hurley said. Silver iodide crystals would be used to form ice particles in cold type clouds and hygroscopic (water collecting) materials would be used to seed warm type clouds, he said.

The bureau prefers warm cloud seeding. Most warm clouds are seedable. Only about a one-fourth of the cold clouds can be seeded successfully. There is a danger of retarding rainfall from a cold cloud

because over seeding can make the clouds stretch higher and thinner and disperse.

So far, progress on the rainmaking project has not been slowed by recent rain around the state.

"We had lots of rain here last weekend," Fugate said, "But not enough in the northwestern quadrant of the state."

He said, however, that "if that area gets substantial rains, as far as I am concerned, it would stop the project. The problem is low reservoirs for irrigation. If you start adding storms in the right places, in a very short time it would affect the experiment."

In northwestern Kansas last week, Dwight Sowers, a farmer near Colby, said 1.60 inches of rain in recent storms have improved his crop situation but subsoil moisture still is lacking.

"If it stays dry we will have to do something," he said.

A neighboring farmer, Ted Bourquin, said he thought the effectiveness of rainmaking would depend on who was hired to do it. He recalled rainmaking attempts on two successive years in the 1950's in his area. One was effective and one

was not.

But he agreed, "We're going to have to get more rain before we get a wheat crop."

The rainmaking project developed after despairing irrigators in the dry area wrote to the Water Resources Board, Gov. Robert Docking and their state legislators for help.

The dry spell had prevented the reservoirs from filling either last fall or this spring, according to James S. Ingles, regional director of the bureau at Denver.

Last week Ingles said Webster Reservoir in Rooks County, just west of Stockton, was hardest hit. It had virtually no water for irrigation, he said.

Precipitation totals were the largest of the year in most sections. Webster Dam reported 2.36 inches while 1.48 inches fell at Stockton.

Norton Reservoir, six miles west of Norton, and Cedar Bluff Reservoir, 30 miles southwest of Hays, have been less affected but will be in critical shape unless they get rain before the irrigating season starts, Ingles said.

Norton Dam registered 1.79 inches of rain during showers recently. Just .6 inch fell at Cedar Bluff Reservoir, but 1.16 inches was registered at nearby WaKeeney.

All three are carry-over reservoirs designed to catch water in wet

16

Grass & Grain

May 23, 1972

or normal periods and store it for dry periods.

As a result of the farmers' pleas, state officials requested information from the bureau about cloud seeding. Last April 4 the bureau submitted a general outline of a two-month project designed for a \$100,000 expenditure to Gov. Docking. He then forwarded it to the Water Resources Board, according to Hurley.

The Water Resources Board April 12 passed a resolution asking the State Finance Council to release \$100,000 for a weather modification project. This was released last Friday when the council transferred that amount from the State Emergency Fund to a Weather Modification Project Fund effective immediately.

"I anticipate there probably will be a special meeting of the Water Resources Board called to consider the Bureau of Reclamation proposal and to take whatever action is necessary to implement it and get it moving," Fugate said.

The next regular meeting of the Water Resources Board is slated for June 16.



Seared to Finance the Successful Farmer or Stockman with the Growth of His Business

Phone 913/776-7061 - Manhattan, Kansas 66502

Sale! Heavy 20% savings on heavy duty, wide profile 78 series.

Sale 13⁵⁶

plus 1.86 fed. tax and old tire. A78-13 (replaces 600-13) black-wall tubeless. Reg. 16.95

Mileagemaker® GP. 4 tough plies of polyester cord for strength and durability. The 78 series wide profile for better traction and longer tire life.

Blackwall tubeless

Tire size	Replaces	Reg. price	red. price	Sale
B78-13	650-13	18.95	1.81	15.16
F78-14	775-14	25.95	2.39	20.76
G78-14	825-14	27.95	2.56	22.36
580-15		20.95	1.73	16.76
G78-15	825-15	28.95	2.63	23.16
L78-15	915-15	35.95	3.16	28.76

Whitewalls only 2.40 more per tire. Other sizes available at low sale prices. Without trade-in, add \$2 more per tire.

Sale Prices effective through Saturday.

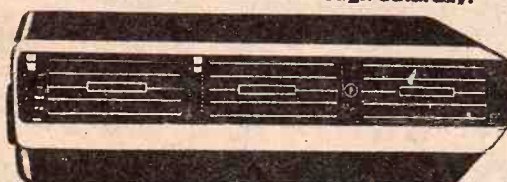

Sale 209⁰⁰

Reg. 229.95. Cool 'n Clean Trimline auto air conditioner. 13,500 BTU's of cooling power. 4 directional, adjusting louvers, dial switches. Custom styling with woodgrain trim.

Auto air conditioner installation. Special 29.88

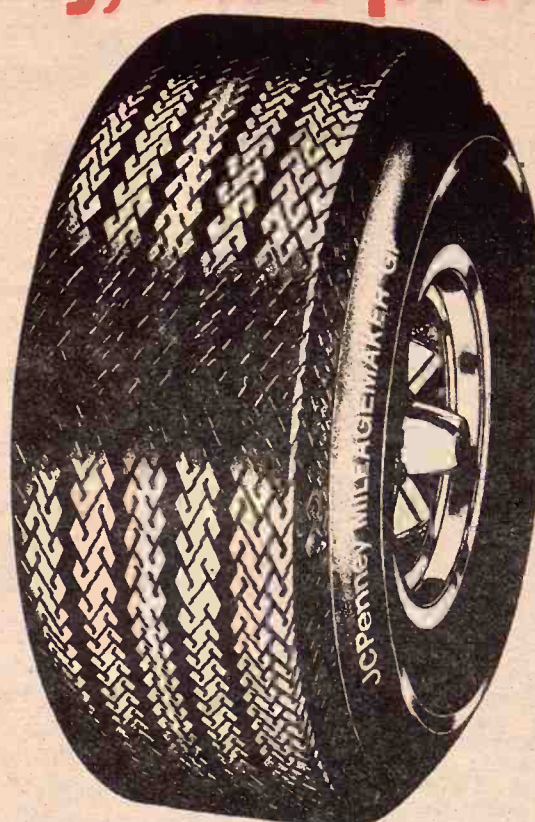

18⁸⁸

plus 2.44 fed. tax. 670-15/6 blackwall tube type.

Cargomaster® LT. The brawny nylon cord small truck tire.

Tire size	Fed. tax	Special price
700-15/6	2.84	21.88
650-16/6	2.61	21.88
700-16/6	3.00	21.88
750-16/8	3.69	23.88

6⁶⁶

Air conditioner check and charge. Here's what we do: Check compressor output, test complete system for leaks, tighten hose connections and belts and charge the air conditioner with the correct amount of Freon 12 (Freon included).

5⁸⁸

1,2,3 combination lube oil change. Here's what we do: lube car, change oil and change oil filter. (5 quarts heavy duty oil and oil filter included.)



Sale 5⁹⁹

Reg. 7.29. JCPenney heavy duty shock absorbers to help your car ride like new. Installation only 99¢ each shock.

MANHATTAN

JCPenney
auto center

The values are here every day.

Kansas Egg Production Drops

Poultry flocks in Kansas produced 300,000, compared with 120,000 in March and 301,000 a year earlier. Prices received for chicks by commercial hatcheries on April 1 were \$47.00 per 100 for hybrid egg-type pullet chicks, \$33.00 per 100 for pure and cross breed egg-type pullets and \$19.50 per 100 for broiler-type straight-run chicks.

Hatcheries in the United States produced 345 million chicks during April, compared with 347 million a year ago. Broiler-type chicks hatched during April totaled 293 million, an increase of 4 per cent from April last year. The number of broiler-type eggs in incubators on May 1 was 4 percent more than a year ago.

Egg-type chicks hatched during April totaled 52.7 million, a decrease of 19 percent from a year earlier. Egg-type eggs in incubators on May 1 were down 17 percent from May, 1971.

Production of turkey poults of all breeds by commercial hatcheries during April totaled 21.5 million, an increase of 7 percent over the 20.1 million produced during April a year ago. The heavy breed hatch at 20.3

million was up 5 percent from a year earlier.

The light breed hatch of 1.2 million was up significantly from the relatively small 1971 hatch of 775,000. Turkey eggs in incubators on May 1 totaled 32.0 million, 2 percent above the previous year. Heavy breed eggs were up 1 percent and light breed eggs were up 19 percent.

The Nation's laying flock produced 6,025 million eggs during April 1971. Layers on hand during April averaged 314.3 million, 2 percent below a year earlier. Rate of egg production during April 1972 averaged 1,917 eggs per 100 layers, up slightly from 1,876 eggs in April 1971.

Commercial hatcheries in Kansas hatched 1,200,000 chicks during April, up 3 percent from 1,165,000 in April 1971, but 8 percent below a year ago.

The egg-type chicks hatched during April totaled 900,000, compared with 1,050,000 during March of this year, and 1,004,000 during April last year.

April broiler-type chick hatch was

300,000, compared with 120,000 in March and 301,000 a year earlier. Prices received for chicks by commercial hatcheries on April 1 were \$47.00 per 100 for hybrid egg-type pullet chicks, \$33.00 per 100 for pure and cross breed egg-type pullets and \$19.50 per 100 for broiler-type straight-run chicks.

Artificial Breeding Tests Reproduce Golden Eagles

Artificial insemination is well known in the livestock industry, but has taken on a new image. Now eagles have drawn breeders interest.

A study into the breeding habits and early life patterns of eagles has resulted in what is believed the first hatching through artificial insemination of the golden eagle species.

James Grier, a Cornell University graduate student who headed the project, said that attempts to pair captive adult golden eagles through natural mating were unsuccessful, resulting in the decision to use the artificial insemination technique.

This involved the injection of male semen into a female bird with a syringe. The female egg, thus fertilized, was removed and placed in an incubator at the university.

The result: two golden eagle chicks who are now gathering strength before being released to the wilds.

The first eaglet cracked his shell May 11 and weighed in at 3½ ounces. The second followed two days later, and five others are expected to see life at regular intervals until the last day of this month.

May 23, 1972

Grass & Grain



BARNYARD CLEANING

Jahnke and his two sons, Matthew and Douglas, have been working around the barnyard. Jahnke milks 48 Holsteins and farms 998 acres. Recent rains kept him out of the field he said. In addition to the dairy operation he has 87 beef cattle.

APRIL EGG PRODUCTION						
State	Number of layers on hand during April		Eggs per 100 layers		Total eggs produced during April	
	1971	1972	1971	1972		
	Thousands		Number		Millions	
SPECIFIED STATES						
KANSAS	3,575	3,207	1,995	2,004	71	64
Nebraska	5,093	4,631	1,878	1,980	96	92
Missouri	6,821	7,133	1,950	1,950	133	139
Minnesota	10,153	10,769	2,001	1,939	204	214
Iowa	12,707	11,622	1,962	1,995	249	272
South Dakota	4,676	4,213	2,007	1,956	94	82
Arkansas	15,532	15,975	1,887	1,900	293	305
Oklahoma	2,761	2,626	1,933	1,941	54	51
Texas	12,169	12,575	1,797	1,890	219	238
U. S.	120,965	114,270	1,876	1,917	6,022	6,025

CHICKS HATCHED BY COMMERCIAL HATCHERIES				
State	During April		January through April	
	1971	1972	1971	1972
Thousands				
SPECIFIED STATES				
KANSAS	1,305	1,200	3,220	3,712
Nebraska	1,847	1,527	4,331	3,400
Missouri	4,305	3,999	12,433	11,304
Minnesota	5,339	4,160	13,371	11,895
Arkansas	30,484	34,263	191,947	210,492
Texas	19,356	19,634	73,130	73,079
U.S.	146,393	145,465	1,271,452	1,311,562

Manhattan Commission Co.

I.N.C.

STARTING TIME
12:00 NOON

SALE EVERY

Thursday

As expected, our run last Thursday was lighter than the preceding week, due to people being busy and cattle runs have slackened up. The market was steady to stronger on all classes.

Please take special notice of our cow and bull market, which we feel was very attractive.

We are expecting a good run for this coming Thursday's sale, May 25. If you have cattle to sell, call one of us or just bring them in. We'll have a good market for you.

Following is a partial listing of our sale last week:

STOCKER & FEEDER CATTLE

Mrs. E.J. Dungan, Maple Hill	3 wf/brkl	1905 @ 40.70
Nick Thiessen, Strong City	6 blk str	628 @ 39.50
Earl Coble, Cedar Falls, Iowa	38 b/bwf	752 @ 38.40
Mrs. E.J. Dungan, Maple Hill	3 mix str	826 @ 37.90
Crimmins Bros., Manhattan	1 char bull	605 @ 37.00
Harold Hartman, Westmoreland	1 wf hfr	640 @ 36.75
Abe Vandiver, St. Marys	1 holst str	675 @ 35.50
Paul Henningsen, Wamego	3 blk hfrs	563 @ 35.00
Paul Henningsen, Wamego	1 bra hfr	580 @ 34.80
James Woodruff, Olsburg	1 blk hfr	575 @ 34.60
Abe Vandiver, St. Marys	3 blk hfrs	761 @ 33.90
Paul Henningsen, Wamego	1 blk hfr	645 @ 33.30
James Reilly, Harveyville	1 blk hfr	750 @ 33.00

STEER CALVES

M.L. Threewit, Westmoreland	1 r rn str	165 @ 70.00
Harold Hartman, Westmoreland	1 wf bri b	265 @ 56.50
M.L. Threewit, Westmoreland	1 r rn str	250 @ 55.00
Harold Hartman, Westmoreland	1 wf bull	365 @ 49.75
Harold Hartman, Westmoreland	1 b/brkl b	435 @ 46.25
Harold Hartman, Westmoreland	1 wf bull	430 @ 45.50
Cliff Taylor, Olsburg	2 blk str	470 @ 45.00
Nick Thiessen, Strong City	4 blk str	451 @ 45.00
Mrs. E.J. Dungan, Maple Hill	1 r rn str	520 @ 44.00
Janice Thiessen, Strong City	4 bwf str	385 @ 43.75
Clarence Buchman, Council Gr.	1 wf hrn b	350 @ 41.75
Bob Avery, Manhattan	2 wf hrn b	532 @ 40.90
James Reilly, Harveyville	1 blk str	530 @ 40.75

HEIFER CALVES

AS&I, KSU, Manhattan	1 wf hfr	285 @ 45.75
R.A. Bergsten, Green	2 blk hfrs	325 @ 42.90
Harold Hartman, Westmoreland	3 bwf hfrs	365 @ 40.25
Clarence Buchman, Council Gr.	1 wf hrn h	390 @ 40.20
Nick Thiessen, Strong City	2 blk hfrs	392 @ 40.10
R.A. Bergsten, Green	4 blk hfrs	428 @ 39.50
Harold Hartman, Westmoreland	1 r rn hfr	435 @ 39.25

Harold Hartman, Westmoreland	1 wf hfr	400 @ 38.00
James Woodruff, Olsburg	2 blk hfrs	452 @ 37.20
Nick Thiessen, Strong City	2 blk hfrs	502 @ 36.90
Harold Hartman, Westmoreland	1 wf hfr	490 @ 35.50
James Woodruff, Olsburg	1 blk hfr	435 @ 35.25
James Woodruff, Olsburg	1 wf hfr	550 @ 32.50
James Woodruff, Olsburg	1 blk hfr	540 @ 30.25

BULLS

Dale Newell, Wakefield	1 wf bull	1585 @ 32.20
Glen Kaump	1 wf bull	1305 @ 31.80

COWS

Jerome Dunagan, Maple Hill	1 r hrn	800 @ 29.75
Clem Adam, White City	1 wf hfrette	900 @ 28.90
Ralph Peter, Randolph	1 wf cow	1045 @ 28.20
Scott Thompson, Alma	1 wf cow	735 @ 28.00
Leslie Blanton, Alma	1 holst	1290 @ 27.50
Leslie Blanton, Alma	1 holst	1330 @ 27.30
Phil Umscheid, Manhattan	1 char cow	640 @ 27.00
Leslie Blanton, Alma	1 holst	1350 @ 26.50
Leslie Blanton, Alma	2 holst	1310 @ 26.50
Crimmins Bros., Manhattan	1 char cow	1220 @ 26.40
Leslie Blanton, Alma	1 holst	1390 @ 26.25
Ralph Peter, Randolph	1 wf cow	1165 @ 26.20
Clarence Rimley, Eskridge	1 holst	1155 @ 26.10
J.W. Burr, Dunlap	1 b cow	775 @ 26.10
Laryl Seth, White City	1 holst	1360 @ 26.00
W.T. Dungan, Maple Hill	1 r cow	980 @ 26.00
Leslie Blanton, Alma	1 holst	1245 @ 25.90
AS&I, KSU, Manhattan	1 wf hrn	1355 @ 25.90
J.W. Burr, Dunlap	1 blk cow	1055 @ 25.80
Klocke Bros., Randolph	1 wf cow	955 @ 25.75
M.L. Threewit, Westmoreland	1 r rn hrn	710 @ 25.70
Abe Vandiver, St. Marys	1 wf bri	1125 @ 25.60
Bob O'Neill, Randolph	1 wf cow	985 @ 25.60
Ralph Peter, Randolph	1 wf cow	1430 @ 25.60

J.W. Burr, Dunlap	1 blk cow	980 @ 25.30
Klocke Bros., Randolph	1 wf cow	1190 @ 25.30
Ralph Peter, Randolph	1 wf cow	1330 @ 25.30
Dale Heideman, Alta Vista	1 wf cow	1120 @ 25.25
Clarence Rimley, Eskridge	1 blk cow	955 @ 25.25
Glen Kaump, Randolph	1 red cow	1065 @ 25.20
Kenneth Parker, Manhattan	1 wf cow	855 @ 25.20
Bob O'Neill, Randolph	2 wf cows	1372 @ 25.10
Bob O'Neill, Randolph	1 wf cow	1355 @ 25.10
Klocke Bros., Randolph	1 wf cow	995 @ 25.00
Oscar Krauss, Westmoreland	1 b cow	965 @ 25.00
Paul Larson, Clay Center	1 blk cow	1070 @ 24.90
Clarence Rimley, Eskridge	1 blk cow	945 @ 24.90
Paul Larson, Clay Center	1 blk cow	1130 @ 24.80
J.W. Burr, Dunlap	1 blk cow	770 @ 24.80
Klocke Bros., Randolph	2 wf cow	1060 @ 24.80
Klocke Bros., Randolph	1 wf cow	1085 @ 24.80
M.L. Threewit, Westmoreland	1 r rn cow	935 @ 24.75
J.W. Burr, Dunlap	2 b cows	782 @ 24.70
W.T. Dungan, Maple Hill	1 r cow	850 @ 24.70
Bob O'Neill, Randolph	1 wf cow	930 @ 24.70
Glen Kaump, Randolph	1 bwf cow	1290 @ 24.60
J.W. Burr, Dunlap	1 b cow	910 @ 24.60
Clarence Rimley, Eskridge	1 b cow	930 @ 24.10
M.L. Threewit, Westmoreland	1 r rn cow	865 @ 24.10
Clarence Rimley, Eskridge	1 blk cow	700 @ 24.00
M.L. Threewit, Westmoreland	1 r rn cow	755 @ 23.90
Klocke Bros., Randolph	1 wf cow	910 @ 23.90
M.L. Threewit, Westmoreland	1 red cow	765 @ 23.80
M.L. Threewit, Westmoreland	1 r rn cow	735 @ 23.80
Scott Thompson, Alma	1 ayr cow	765 @ 23.50
J.A. Burr, Dunlap	1 b cow	745 @ 23.40
Klocke Bros., Randolph	1 wf cow	1135 @ 23.30
Clarence Rimley, Eskridge	1 blk cow	960 @ 23.00
J.A. Burr, Dunlap	1 blk cow	915 @ 22.25
Wilber Erichsen, Manhattan	1 blk cow	795 @ 22.10
Vaughn Hoffman, Manhattan	1 bwf cow	1175 @ 21.70

FOR ESTIMATES

W. E. DUGAN..... Alta Vista, 229-6430	Consignment Reports WIBW Radio 6:30 a.m. Thursdays WIBW-TV 12:15 noon Wednesdays
JOE RAINE.....Maple Hill, 663-2226	
DON WELLS.....Manhattan, 539-3744	
MERVIN SEXTON.....Abilene, 263-3449	
WALT SUTTER.....Junc. City, 238-5685	
BARN PHONE.....Manhattan, 776-4815	

BUYING FAT HOGS

At Manhattan Every weekday except Thursday and Friday.
At Eskridge Every Monday At Alta Vista Every Saturday
Buying hours 8 a.m.-2 p.m. except Manhattan. For information
call the barn in Manhattan, 776-4815. Or you may call Joe Raine
at Maple Hill 663-2226, or Eskridge yard 449-2347.

CONSIGNMENT FOR

THURSDAY, MAY 25

70 head mixed feeder heifers,
650-700 lbs.

Auctioneer: Joe Raine

1971 Milk Receipts Up Slightly, Production Off

Of the 1,717 million pounds of milk produced in 1971, Kansas farmers sold 1,590 million pounds as whole milk to plants and dealers, or 93 percent of the total.

Some 35 million pounds of milk was separated on farms and sold as cream, down 5 percent from a year earlier. Milk retailed by farmers direct to consumers as fluid milk and cream was estimated at 20 million pounds, down 5 percent from the previous year.

Milk used on farms where produced was estimated at 72 million pounds, unchanged from 1970. This includes 32 million pounds fed to calves and 40 million pounds consumed as fluid milk, cream and used for farm churned butter.

Cash receipts from marketings of milk and cream totaled \$95,045,000 in 1971, up 1 percent from the previous year and the highest in 48 years of record. Receipts from whole milk sold to plants and dealers totaled \$91,743,000, compared with \$91,287,000 a year earlier. Milk and cream retailed by farmers sold for \$2,419,000, up slightly from \$2,295,000 in 1970.

Receipts from farm separated cream totaled \$883,000, compared with \$951,000 in the previous year.

The average returns per 100 pounds of milk marketed as milk or cream was \$5.78, a new record high. The gross farm income for dairy products in 1971 was \$97,357,000, slightly above the \$96,744,000 in 1970. This included the value of milk, cream and butter consumed on the farm and cash receipts from marketings.

The value of whole milk produced, including whole milk fed to calves, was \$99,243,000 in 1971, compared with \$98,658,000 the previous year.

United States
Of the 118.6 billion pounds of milk produced on the Nation's farms in 1971, 3.8 billion pounds was used on farms where produced. Of the 1971 milk used on the farm, 57 percent was fed to calves.

Milk and cream marketed by U.S. farmers totaled 114.8 billion pounds of milk equivalent in 1971, up 1.5 percent from 1970. These marketings consisted of 112.2 billion pounds sold as whole milk to plants and dealers, 1.0 billion pounds skimmed on farms for sale as cream and 1.6 billion pounds sold directly to consumers as milk or cream.

U.S. farmers' cash receipts from milk and cream in 1971 were \$6,815 million, up 4 percent from the previous high of last year. Cash receipts increased in all of the ten leading producing States. Cash receipts from milk sold to plants and dealers totaled \$6,581 million in 1971, an increase of 5 percent from 1970.

Returns from sale of farm-

skimmed cream at \$25 million were down 17 percent from the previous

year continuing the downward trend for this item. Direct sales to consumers totaled \$209 million, down 3 percent from 1970.

Value of milk used in farm households in 1971 is estimated at \$132 million, compared with \$140 million the previous year. The farm value of all milk produced was \$7,043 million, a 4 percent increase from 1970.

MILK USED AND MARKETED BY KANSAS FARMERS (In Millions of Pounds)									
Year	Milk Used on Farms Where Produced			Total	Milk Marketed by Farmers			Total	1/
	Fed to Calves	Used for Cream, and Butter	1/		As Whole Milk	As Farm Skimmed Cream	Retailed by Farmers as Milk and Cream		
1969	34	45		79	1,545	42	21	1,608	
1970	33	39		72	1,610	37	21	1,668	
1971 2/	32	40		72	1,590	35	20	1,645	

1/ Excludes milk sucked by calves. 2/ Preliminary.

MILK AND CREAM MARKETED BY KANSAS FARMERS: QUANTITY, PRICE AND CASH RECEIPTS									
Year	Milk sold to Plants and Dealers			Cream Sold to Plants and Dealers			Milk and Cream Retailed by Farmers		
	Quantity (mil. lbs.)	Price per 100 lbs. (dol.)	Cash Receipts (000 dol.)	Quantity (mil. lbs.)	Price per lb. (dol.)	Cash Receipts (000 dol.)	Quantity (mil. lbs.)	Price per Quart (ct.)	Cash Receipts (000 dol.)
1969	1,545	5.49	84,020	1,550	67	1,039	10	22.5	2,198
1970	1,610	5.67	91,287	1,340	71	951	10	23.5	2,295
1971 1/	1,590	5.77	91,743	1,220	69	883	9	26.0	2,419

1/ Preliminary.

FARMERS' CASH RECEIPTS FROM MILK AND CREAM MARKETED, GROSS INCOME, AND VALUE OF MILK PRODUCED									
Year	Marketings of Milk and Cream			Milk Consumed on Farms Where Produced			Gross Farm Income from Milk 1/		
	Milk Utilized (mil. lbs.)	Per 100 Pounds (dol.)	Per Pound (dol.)	Milk (mil. lbs.)	Fat (000 lbs.)	Value (000 dol.)	Value (000 dol.)	Value (000 dol.)	Value (000 dol.)
1969	1,600	5.43	1.50	88,057	45	2,456	90,523	92,448	
1970	1,660	5.67	1.57	94,323	39	2,211	96,744	98,658	
1971 3/	1,545	5.78	1.58	95,045	40	2,312	97,357	99,243	

1/ Cash receipts plus value of milk consumed on farms. 2/ Includes value of milk fed to calves in addition to gross farm income. 3/ Preliminary.

18

Grass & Grain

May 23, 1972

RUSSELL GRAIN CO.
HIRES FRANKFORT MAN
Hubert Gudenkauf, formerly from Frankfurt, has been hired as manager for the Russell County grain operations of the Russell Grain and Feed Company.

80 A LAND SALE

Located 1 mile north of Culver, Kansas. To settle the affairs of Margaret Dunn, deceased, the executor under the will of Margaret Dunn, deceased, will sell the following property at the farmstead on said property on:

June 3rd, 1972 — 2:00 p.m.

The West One-half of the Southwest Quarter (W1/2SW1/4) of Section Twenty-two (22), Township Twelve (12) South, Range Four (4) West of the 6th Principal Meridian in Ottawa County, Kansas.

Approximately 78 acre farm with 50 acres of farm ground and 28 acres grass and building site, with a four-room and bath modern house and a good sized enclosed porch. There is a hen house, barn, wash house, granary-garage combination. There is 28 acres of wheat and purchaser will receive possession of this ground on August 1, 1972, 5 acres of feed, 13.1 acres must be retained as diversion and 2 acres for soil conservation. The property is cash rented at present till August 1, and present tenant will have the right thereafter to harvest the then growing feed. The allotments are as follows: Normal soil conserving base 2, wheat allotment 7.3 with 26 bushel average, grain sorghum base 16 with 37 bushel average and barley base 12 with a 24 bushel average.

Twenty-five percent must be paid day of sale and balance upon tender of deed and abstract showing merchantable title (or title insurance at sellers' option).

BOB PERRY & FRANK HARZ, AUCTIONEERS
Kennedy, Berkley & Simpson,
Attorneys, Salina, Kansas

Hal J. Berkley
Executor



Miss Ford Country offers:

FREE

luggage rack, tinted glass, power brakes on special Ford Country Sedans.

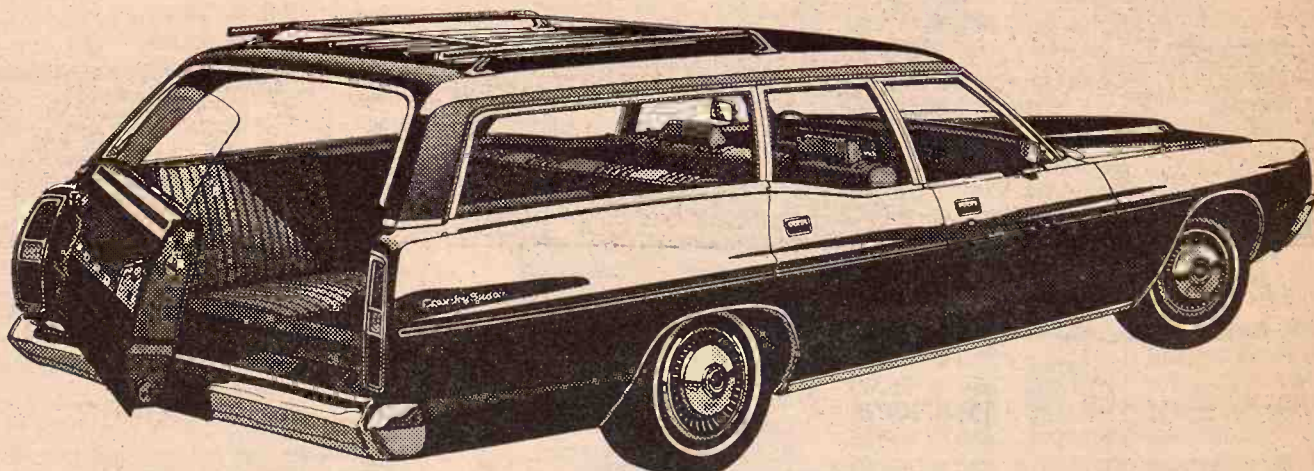

Package deals include all these features:

- Free luggage rack when you order with:
- Bodyside molding
- Base wheel covers
- Front bumper guards
- Power door locks
- Lockable side storage compartment and carpeted cargo area
- Deluxe seat belts
- Free luggage rack, tinted glass and power front disc
- brakes when you order all of the above plus:
- Air conditioning
- Visibility group
- Intermittent wipers

...and for the part that isn't free, feel free to deal!

SKAGGS MOTORS, INC.

SECOND & HOUSTON

PHONE 913 PR 8-3525

MANHATTAN, KANSAS

KEYS made while you wait
AGGIE HARDWARE
1205 Moro MANHATTAN

GEHRKE HOG MARKET

Delphos, Ks.

BUYING HOGS DIRECT

Monday Through Wednesday And Saturday

NO COMMISSION NO SHRINKAGE BONDED

FOR YOUR PROTECTION 8 Miles South Of US 24 & US 81 Junction

Marvin Gehrke
Phone 913-523-4581



RAIN CO.
NKFORT MAN
has been hired
the Russell Com
ions of the Russ
ed Company.

SALE

title the affairs of
the will of Margare
at the farmstead

00 p.m.

SW 1/4 of Section
Range Four (4)
County, Kansas.

rm ground and 20
and bath modern
is a hen house
n. There is 28
ion of this ground
ust be retained as
erty is cash rented
ve the right there
nts are as follows:
.3 with 26 bushes
verage and barley

and balance upon
ble title (or title

NEERS
Hal J. Berkley
Executive

Livestock Council Membership Drive ends June 30

Stockmen and others who would like to be identified as charter members of the Livestock and Meat Industry Council, which sponsors research to benefit the industry, primarily in the Department of Animal Science and Industry at Kansas State University, have until June 30 to do so, according to Charles N. Cooley, president of the council.

In its last meeting the Council set June 30, 1972, as the deadline for becoming a charter member. After June 1 contributors become members rather than charter members, Cooley said.

As a nonprofit, educational, and charitable corporation, the Livestock and Meat Industry Council receives, pools, and allocates tax deductible contributions for the support of animal meat science research and

related activities.

The Council has no fixed dues: every contributor to the Livestock and Meat Industry Council Fund is a member, irrespective of the amount contributed or the number of contributions.

In addition to charter memberships, Council Membership designations include:

Members: All contributors to the Livestock and Meat Industry Council Fund after June 30, 1972, irrespective of the amount contributed.

Sustaining Members: All members contributing \$100 annually to the Livestock and Meat Industry Council Fund. (Sustaining membership will lapse if \$100 is not contributed each year.)

Patrons of the Livestock and Meat Industry: All members contributing \$5,000 to the Livestock and Meat Industry Council Fund will be designated as Patrons of the Livestock and Meat Industry and honored in an appropriate ceremony sponsored by the Council.

Benefactors of the Livestock and Meat Industry: All members contributing \$10,000 to the Livestock and

Meat Industry Council Fund will be designated as Benefactors of the Livestock and Meat Industry and accorded special honors in an appropriate ceremony sponsored by the Council.

Designations of Patron and-or Benefactor of the Livestock and Meat Industry also will be made when cumulative contributions qualify donors for these honors. Should a contributor prefer to remain anonymous, his wishes will be respected.

Contributions to the Livestock and Meat Industry Council Fund should be sent to:

Livestock and Meat Industry Council, Inc., Weber Hall, Kansas State University, Manhattan, Kansas 66502.

the Agriculture Department.

That was only about half the drop reported the previous year. In 1969, the farm population was put at 10.3 million persons, representing 5.1 per cent of the nation's total population.

The 1970 count was slightly more than 9.7 million, or 4.8 per cent of the national population. A spokesman said the preliminary estimate, not yet officially published, means the 1971 farm population was 4.4 per cent of the national figure.

As a reference point, the 1960 farm population was more than 15.6 million persons, comprising 8.7 per cent of the national total.

Meantime, the department has issued new estimates on the number of farms in the country. For 1971 the count was put at 2,876,000. The

Grass & Grain

19

May 23, 1972

preliminary estimate for 1972 is 2,831,000, or a decline of 55,000 farms, about in line with recent trends.

The farm-number report, issued by the Crop Reporting Board, said the total land in farms last year was 1,117,401,000 acres. In 1972, the estimate is for 1,114,198,000, or a reduction of about 3.2 million acres.

That means an average farm size last year of 389 acres. For 1972, the size average was put at 394 acres. A decade ago, in 1961, there were 3,821,000 farms having an average size of 306 acres.

Farm Population Still Declining

The nation's farm population declined by 300,000 last year to an estimated 9.4 million persons, according to a preliminary estimate by

SPECIAL CONSIGNMENT FOR
TUESDAY, MAY 30th 1:00 p.m.

260 head of feeding heifers weighing 750 lbs.
Also regular hog sale Monday, May 29, starting at
1:00 p.m.

CLAY CENTER SALES
Clay Center, Kansas

FURNITURE
and
APPLIANCE
Sedlacek's
HANOVER, KANSAS

OUTSELLS THEM ALL

NOW THROUGH SATURDAY, MAY 27

facts
can not be disputed—
and these are FACTS
on why we sell for less:

CARLOAD BUYING	5%
CASH DISCOUNTS	5%
NO HIGH RENTS, LOW CITY TAXES	7%
SAVING ON FREIGHT IN CARLOAD PURCHASES	5%
LOW OVERHEAD	5%
SMALL PROFIT MARGIN	15%
We have no Fancy Sales Rooms, No Silver-tongued Salesmen; but We Have the Goods; the PRICES ARE RIGHT and the QUALITY GUARANTEED	
IF THIS APPEALS TO YOU, COME SEE US AND SAVE	42%

Need An Air Conditioner?
CHECK SEDLACEK'S PRICES

Need A Refrigerator?
CHECK SEDLACEK'S PRICES

Need A Washer or Dryer?
CHECK SEDLACEK'S PRICES

SEDLACEK'S IS BIG ENOUGH

to offer a selection of appliances by various approved manufacturers. You always have two or three or more nationally recognized brands to choose from, and always at the sharpest competitive prices.

SERVICE? You bet... anywhere in our 200 mile radius trade area. Sedlacek's merchandise is doubly guaranteed: by the manufacturers and by this 82-year family business that makes sure you are satisfied with every purchase.



Open Every Nite 'til 9

CLOSED
SUNDAYS

Choose From Nationally Known Brand Names

Sealy • Mastercraft • Bishop of Lebanon • La-z-Boy • Obeco • Schweiger • Fox
King Koil • Howell • Johnson Carper • Broyhill • Coleman • Brody • Sprague & Carelton
Simmons • Chromcraft • Pontiac • Berkline • Kroehler • Hoover • G.E. • Admiral
Norge • Skyline • Shelby • Daystrom • Hoover • Magic Chef • Serta • DMI, Etc.

Check Your Circular Mailed Last Week For Prices On Hundreds Of Items

SEDLACEK'S of HANOVER

FREE DELIVERY WITHIN 200 MILES — CREDIT AVAILABLE — SINCE 1890 — HANOVER, KANSAS

PHONE 913/337-2345

BEATS A SCOOP SHOVEL

This new approach to emptying a truckload of woodchips is being used by the Tennessee River Pulp & Paper Co., Counce, Tenn. They use a hydraulic lift capable of handling a 60-ton load by tilting it to a 50-degree angle.



Forecast Shows 72 Wheat Crop Won't Set Record

Winter wheat production is expected to be 1 per cent less than last year but 3 per cent above 1970 in the United States, reports the State-Federal Division of Agricultural Statistics. The decline from 1971 is a result of lower yields which were only partially offset by a 5 per cent increase in acreage slated for harvest as grain. The current forecast is 11 per cent below the Dec. 1, 1971 forecast. At 82.4 per cent of planted area, acreage to be harvested for grain is the lowest since 1963. The Government's additional wheat set-aside program announced in January along with drought and freeze damage, were important factors in this large abandonment. Winter wheat production is forecast at 1,149 million bushels. Prospective production is down 11 per cent from the December 1 forecast chiefly because of drought in the Southern Plains, freeze damage in Oklahoma and Kansas, and the additional set-aside feature of the wheat program announced in early January after seedings were virtually complete.

The indicated yield per harvested acre is 33.0 bushels, 2.2 bushels below the record high 1971 yield and

0.3 bushels below 1970. Acreage expected for grain harvest is 34.8 million, 5 per cent above both last year and the 1970 crop. Indicated grain acreage is 82.4 per cent of the planted acreage, compared with 85.4 per cent in 1971 and 86.8 two years ago.

Kansas wheat prospects are good to excellent over eastern and northern areas, but much acreage in south central and southwestern sections has suffered from spring drought and or freeze damage. Greenbugs, cutworms, and other insects are present in a number of fields, but over-all damage has been relatively light. Wind damage caused scattered acreage losses in western and north central Kansas during late February and March. Soil-borne and streak mosaic caused some concern, but little abandonment has resulted to date. Development of the State's winter wheat crop was ahead of normal on May 1. During late April, sufficient moisture was received in most Colorado wheat fields to temporarily relieve stress.

USDA Predicts '72 Food Consumption Will Equal Record

The Agriculture Department says per-capita food consumption this

year probably will equal the record high level of 1971 but that menus will include slightly less red meat and more cereal, fresh vegetables and fruit.

Poultry consumption also is expected to rise again, officials say in a report on the national food situation. In all, per-capita food consumption in 1972 is expected to be up 3.4 per cent from 1967, the year currently used as a comparison.

That would be the same percentage rise as for 1971, according to department records. The 1970 index was 2.7 per cent higher than the 1967 base; 1969 up 1.5 per cent; and 1968 up 1.2 per cent.

The per-capita food consumption statistics indicate, for example, how consumers are demanding more of some products and less of others. They also serve as guides on which farm products are faring best in the market place and illustrate why others are in price trouble.

One of the best examples in recent years is red meat, particularly beef and pork. The two items showed, to some degree, opposite extremes in 1971.

Last year, according to the report, Americans averaged 191.8 pounds of red meat apiece. That quantity is carcass weight, before the slaughtered steer or hog is carved up into neat retail packages.

During much of 1971 hog prices were down, reflecting the large supply going to market. Thus, per-capita pork consumption rose to 72.9 pounds last year, the highest in two decades. It was a 10-per-cent boost from 1970.

Cattle production, on the other hand, rose only slightly in 1971. And prices paid to producers were strong, rising last winter to the highest peaks since the Korean War.

Thus, with relatively tight supplies, per-capita beef consumption actually declined slightly in 1971 to 113.1 pounds carcass weight, down

about 1 per cent from 113.7 in 1970.

Veal, lamb and mutton also showed per-capita reductions. Poultry consumption, including eggs, chickens and turkeys, rose slightly last year reflecting large

20

May 23, 1972

output, particularly for eggs which have been in price trouble on the farm for many months.

for Summer Vows - - -

We have the romantic

BRIDE'S DRESS

just for you

Let our Bridal Consultant help with your planning



Bridal Gowns from \$50.00

Dresses and Accessories for the Brides Maids and Mother too.

Woodward's

Manhattan Kansas

Open Thursday Nights Til' 8:30

TSC Stores



249

BONUS SALE DAYS

\$2.00 Coupon

MERCURY VAPOR YARD LIGHT

34.95

This bright automatic yard light turns on at dusk and off at dawn. Complete with 175W bulb and mounting bracket. 32-0671

\$2.00 Coupon



Prices Good Through May 29th

HYDRAULIC JACK

5-Ton



BALE ELEVATORS

Length Max. Ht.

16' 11' 89.29

32' 29' 150.86

Reg. 79.88

Sale 140.86

With nylon bearings throughout for longer life. Heavy duty cold drawn steel tubing. 18 gauge pre-formed steel trusses, adjustable length. Less elevator transport and motor.



PIPERAZINE WORMER - 17%

For safe, convenient administration in watering systems to remove large roundworms in swine and poultry; nodular worms in swine. Piperazine base assures effective anthelmintic action.

2.99

Gallon

TREATS - 125 - 100 lb. hogs; 250 Feeder Pigs; 6,400 Adult Chickens and Turkeys.

Easily administered in drinking water - effective against a variety of worms in swine and poultry. 22-0828 Reg. 3.69

SUMP PUMP

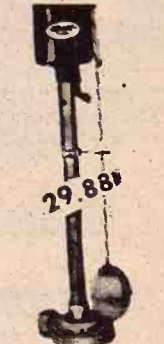

- Lifetime Guarantee
- 1/3 HP motor
- Automatic

Regular \$39.88

HARVEST SUPREME TWINE

Bonus FREE! Bale Hook with purchase of 5 or more bales of twine! Money back guarantee! Approx. 9,000 ft. per bale 325 lb. tensile strength Knotless. Resists rot, rodents, insects No. 1 quality pure sisal fiber twine Bales approx. 530 fifty-lb. bales 14-2914

Auction SALE

Saturday, May 27

Starts 11 a.m. — Lunch Served Due to ill health, we will hold a clean sweep sale at our farm located south of Wabaunsee on the county road, or 4 miles west of Highway 99 & I-70 junction to the Wabaunsee road exit, then 1/4 mile north.

Farm Machinery

Farmall H, 1950
1956 Chevrolet 3/4 ton truck
Five foot AC combine with motor
Mounted lister for H or M
Mower Side delivery rake
Cultivator
16x7 IHC grain drill with seeder
Three section harrow

MISCELLANEOUS MCHRY.

Stalk cutter
4 wheel trailer running gears
2x14 MH plow on rubber
2x12 AC plow Disc
Assortment of horse drawn machinery
Corn sheller
Cement mixer; wheelbarrow; mounted buzz saw frame and blade; endless rubber belt; windmill tower; water tank; Hammermill; stock tank; burr grinder.

HOUSEHOLD FURNITURE AND ANTIQUES

Twelve oak dining room chairs; two wooden beds complete with springs.

Terms Cash

Nothing May Be Removed Until Settled For

Mr. & Mrs. W. J. Kerwitz

Auctioneers, Raymond Pageler, Phone 913-456-9930, & Rallond Wohler, Phone 913-636-2208

Edison disc phonograph with records; sewing machine, very old; clocks; hall tree; some school desks.

Cherry pitter; 2 iron kettles large and small; kerosene lamps & lantern; new Alladin lamp library table; pole lamp.

Cider press; pillows; three copper boilers; wash boards; milk cans; butter molds; churns; wood and glass; meat grinder; coffee grinder; saber; bird cage; fruit jars; some old dishes; picture frames; shoe last; stone jars and jugs; flat irons.

SHOP TOOLS

Ratchet pipe thread cutter 1", 1 1/4", 1 1/2"; pipe vise; Black & Decker 1/2" drill, nearly new; pipe holder; come along; bench vise; Pipe cutter, nearly new; Tap and Dies 1/4 to 1/2 - nearly new;

Forge; tarpaulin 60x30, good; anvils; electric motors; emery grinder; stock saddle; good set harness and collars; hog wire; wheelbarrow alfalfa seeder; used lumber; miscellaneous items too numerous to mention.

TRACTOR SUPPLY CO.

TOPEKA - 913/233-9305
710 E. Highway 24

WICHITA - 316/838-6261
2437 N. Broadway

Get Your Big New 1972 BLUE BOOK Come into your nearest TSC Store for your free copy.

BEATRICE, Nebr. - 402/223-2200
701 Court
HUTCHINSON - 316/662-5300
1501 W. 4th Avenue
SALINA - 913/827-3300
822 N. Santa Fe

ight Scr
redit Ca

card deadbe
ing in number as a
operating proc
issuers and i
omic conditions, trac

those who issue the b
s 275 million credi
retail stores, oil c
travel and enter
agree that
of accounts whic
ible has dropped
For competitive
most refuse to d
age of sales repre

Furthermore, some issu
increase in the p
ard users who are pa
promptly, which m
of the bill in the
and entertainment
30 days for most c
in addition to a slow
strengthening
reasons frequ
the improved collecti
better screenin
growing use of
credit" authorizatio
delinquent acc
collection staff
We had a bad period fo
years, but collections
as they have ever b
Garcia, execu
of Diners Clu
and entertainment

ANTIQUE
Auction
SALE

Baptise Church, th
Chapman, 4 miles we
1 mile east. Watch fo

ANTIQUE
FURNITURE

3 wooden beds; m
casser with wishbon
kitchen cabinet; 3 pie
walnut; china cupbo
walnut dropleaf tabl
table.

Camel back trunks; 2
comodes; 2 c
drawers; round o
table; odds and ends
chairs; rockers; set
telephone; Seth Thom
rock; kerosene cast
stove dated 1892, s
unique.

Whiskey barrel wi
antique bath tub; oth
furniture not listed.

Antique Dish
Collectable I

Several pieces of
glass; grape water pit
water glasses; grap
berry bowl set.
Spoon holder; cranb
tcher; lots of i
pressed glass; depres
with and pepper collect
glass; perfume

Several hand paintec
plates; Teddy Rooseve
glass; odd amber
several syrup pitchers
holders; milk glass.
Hand painted vases
saucers; muffineers; 2
colored glass compot
comotes.

piece tea set (N
pieces blue glass with
beats; mustache cup;
plates of Enterpri
convenient plates; a
well; amber powder j
Warners Safe Kidney
Kendall; Electric bra
gall. brown Dandy
perfume bottles; ci
and eye glasses; wo
Kings, beads, brace
watch chain and f

Mr. &
Cashier,

Tight Screening Reduces Credit Card Deadbeats

Credit card deadbeats are declining in number as a result of tightened operating procedures by card issuers and improving economic conditions, trade sources say.

Those who issue the bulk of the nation's 275 million credit cards — banks, retail stores, oil companies, and travel and entertainment concerns — agree that the percentage of accounts which are uncollectible has dropped in recent months. For competitive reasons, however, most refuse to disclose the percentage of sales represented by bad debts.

Furthermore, some issuers report a recent increase in the percentage of card users who are paying their bills promptly, which means upon receipt of the bill in the case of travel and entertainment cards and within 30 days for most others.

In addition to a slow but perceptible strengthening in the economy, reasons frequently cited for the improved collection pattern include better screening of applicants, growing use of "point-of-sale credit" authorization, earlier review of delinquent accounts and expanded collection staffs.

"We had a bad period for a couple of years, but collections now are as good as they have ever been," says Joseph Garcia, executive vice president of Diners Club, whose travel and entertainment card is the

second-most-widely used.

Bad debts now are running close to the acceptable norm of 1½ per cent of sales for this type of cards, he says.

"When the economic downturn came in '69, it hit credit cards like ours fast and hard," Garcia says. "Now we're getting the procedures we should have had three years ago. Our collection staff has been beefed up and there's a greater screening of candidates. We haven't changed our standards for applicants, but we investigate their backgrounds more thoroughly."

American Express, which has the most widely used travel and entertainment card, asks applicants to furnish such information as how long they've worked in their present job and whether their income is less than \$8,500.

"We don't expect to have a problem with bad debts because of the caliber of our clientele," a company spokesman says. Most American Express cardholders are either professional or executive people, he says.

Despite the supposed affluence of its cardholders, the company found that as the economic downturn gained momentum cardholders were slower paying their bills although not necessarily in the bad debt category. "But things are righting themselves now," the spokesman says.

Keith Halliday, vice president of credit for another travel and entertainment card, Carte Blanche, says the company's ratio of bad debt to sales, while still unacceptable, has been improving since late last year.

One reason for the improvement, he says, is a speed-up in the monitoring of delinquent accounts to the point where the company can review a credit card account the day a charge is made against it.

Like other card issuers, Carte Blanche furnishes businesses that accept its card with a bulletin containing the serial numbers of its unexpired credit cards that are in the lost, stolen or bad debt categories. Employees at those businesses are supposed to consult the bulletin before authorizing a credit card sale.

Some issuers try to encourage employees to check cards against the bulletin by promising a reward of anywhere from \$25 to \$200 to those who discover a card that is not in good standing.

Spokesmen for both major bank Charge and BankAmericard, say that banks which issue one or the other of the cards have less of a bad debt problem today than they did two or three years ago.

Spokesmen for both major bank credit cards, Master Charge and BankAmericard, say that banks

which issue one or the other of the cards have less of a bad debt problem today than they did two or three years ago.

The reason, they say, is federal legislation that went into effect in 1970 stipulating that all credit cards could be issued only at the request of the consumer.

MAYETTA CUTTING HORSE CONTEST DRAWS CROWD

Nearly 50 cutting horses from a wide mid-western area were entered in the second annual Mayetta Cutting Horse Contest.

The contest was held at the Gordon Kern farm just west of Mayetta.

Riders competed in seven classes from junior to open for a variety of trophies and cash prizes.

Among the riders was Jarrell Wilson, punter for the Kansas City Chiefs, who showed two horses.

2-TON TRUCKS

50 AND 60 SERIES

Immediate Delivery

Don't buy a new truck until you see Melvin Buxman
*or one of the other salesmen at

Jim SULLIVAN
SALINA CHEVROLET KANSAS

230 N. Santa Fe SALINA, KS. Phone 913/825-5431
Call Day 913 825-5431 Night 913 823-3345

Back in Ol' Ev's courtin' days...

He was never too busy to answer a call from a sweetheart. Ol' Ev knows these are busy days for a farmer, but he also knows you'd better court some machine he'd like to hook you up with, before someone else horns in. This is a good time to buy the machinery you need, and we're not too busy to deal. Usually your way.

JUST IN OR COMING IN

- 1960 Model 730 std. JD tractor, 3 pt. hitch, adj. front, rear axles
- 1966 3020 JD diesel with cab, low hours, a sharp cream puff
- Slightly used Papec grinder-mixer
- Used JD 112 Lawn & Garden 10 HP with mower, tiller & blade, real good, priced very low at \$1000
- 1959 IHC 560 diesel
- 1967 410 MH, cab & air cond.
- 1966 JD 3020 gas, sharp
- 1960 JD 730 std. tread, 3 pt. hitch, real good
- 1963 JD 4010
- IHC 461, fit 560, front mt., 4 row cultivator
- 2 JD 4 row mounted, 3 pt. hitch
- JD 2 row monitor, 3 pt.
- Set of duals to fit IHC 560, axle mtd. 15.5x38 tires
- JD 6 row RG 630 rear mount cultivator, like new
- JD 307 Gyramor, 6' pull type, like new

TRACTORS

- 1970 JD 4020 diesel
- 1968 JD 4020, wfe, synchro-mesh, overhauled a year ago, real nice
- 1961 JD 3010D
- 1959 730 gas
- 2 JD A's
- 1965 IHC 806 LP with cab
- 1960 JD 3010 gas
- WD Allis, wide front
- 1959 AC D-17 LP with GB loader, a good outfit
- One IHC H

MISCELLANEOUS

- 10' Brady 3 pt. chisel, almost new
- Homemade 3 pt. rear blade
- Almost new centrifugal pump and loader with V8 Chrysler engine mounted
- 4 section Windpower rotary hoe, 3 pt.
- 2 JD 4 row front mt. cultivators
- IHC 461 front mount cultivator
- New H510 SP with conditioner
- JD 50 side mount mower
- JD No. 3010 mower
- Slightly used 325 Du-Al to fit D17 AC or 1100 MH
- IHC loader with hyd. bucket
- Several other old loaders to fit older tractors

COMBINES

- SPECIAL — 1957 JD 45 with homemade cab, looks good, 10'. If you want a real good old combine buy it now. Never wet, it's been shedded.
- 1971 JD 6600 with cab, air cond., heater, hydrostat, 14' head
- 1965 JD 95, completely rebuilt with cab, 16' header
- 1964 IH 403 with cab, 14' head
- 1967 IHC 303 with cab, real sharp
- IHC 101, 12' head
- 1962 Hi-Lo JD 45 with cab, will completely overhaul
- 2 1958 JD 45's
- 1957 JD 45
- 1959 Gleaner with cab
- 1958 Gleaner without cab
- 2 1960 IHC 151's one with cab
- 2 IHC 141's, one real sharp
- Massey Harris 92
- Massey Harris 82
- 3 Massey Harris 26's
- Old IHC 127, runs like a jewel

COMBINES & TRACTORS WE'LL JUNK

- 1959 JD 55 — 2 1958 JD 45's — 2 older JD 55's — 2 older 45's — IHC 91 — Also 2 JD 60's — JD A's and B's — IHC W9 — IHC M — 2 MH 80's. Call us, if we don't have it, we may junk one.

BALERS

- 1968 JD 24WS
- 1970 JD 224 wire tie with bale thrower
- JD 14T baler with bale thrower

CORNHEADS

- JD 235
- 2 JD 210's
- MH 2 row 22
- 1970 MH 24, 2 row, like new
- 2 IHC cornheads to fit 101's

DISKS

- JD BW 15'2" wheel disc
- One IHC 37 wheel disk
- Fair JD AW 11'2" disk

FORAGE HARVESTERS

- Big yellow Gehl, 2 row
- New Holland 616 one row
- Demo 805 cutter, one or two row
- Older Papec one row

STALK CUTTERS

- New at bargain prices
- Sidewinders in 120" pull, 6' pull or 3 pt. 5' pull or 3 pt.
- Four row Sunmaster 144 4 row, rebuilt
- Used Brady 4 row

PLANTERS

- JD 694AN with insecticide & furrow openers
- JD 4-row rotary moldboard lister

NEW MACHINES

- No. 37 loader
- One new John Deere 4020 diesel
- No. 48 John Deere loader
- No. 37 John Deere mower
- John Deere 400 grinder mixer

IRRIGATION

Lots of wells are going down. If you're thinking of irrigating, think of Ol' Ev.

DUAL 75 LOADERS

Only 1 left at \$325
New load expected any day.

REAL BARGAINS
IN NEW CRUST BUSTERS
Also, Still A Couple Of MILLER DISKS
At The Old Prices

WE HAVE THESE BRANDS TOO:

Farmhand	Du-Al	Miller Discs	Excel Cabs	Egging Cabs
Coontz Blades	Grain-O-Vator	M&W Products	Landoll Chisels	Irrigation (Valley, S.P.,
Waldon Blades	Sidewinder	Grain Augers	Hesston	Ames, Western Land
Big Ox	Lilliston	GB Loaders	Bearcat	Roller Pumps, Berkley
Henry Products	Crust-Buster	Papec	Heniker Cabs	Pump, McDowell Tow
				Lines, Gated Pipe)

Farmers Union Hdw & Implement



EVERETT HOOBLER, manager
Phone 437-2913
ST. MARYS, KANSAS

ANTIQUE Saturday, May 27

Auction SALE

Starts 10 a.m. — Lunch Served

We will sell at auction the following listed antiques, furniture and collectors items of the late Packard Sisters, early day settlers, located 2 miles east of Enterprise, 1½ miles, and ½ mile east; or from Chapman, 4 miles west, 3 miles southeast to Peterson Bridge, then ½ mile east. Watch for Signs.

ANTIQUE FURNITURE

- 3 wooden beds; marble top dresser with wishbone mirror; kitchen cabinet; 3 pie cupboards; 1 walnut; china cupboard; oval walnut dropleaf table; center table.
- Camel back trunks; 2 dressers; 2 commodes; 2 chests of drawers; round oak table; cradle; odds and ends of antique chairs; rockers; settee; wall telephone; Seth Thomas mantle clock; kerosene cast iron cook stove dated 1892, small and unique.
- Whiskey barrel with pump; antique bath tub; other antique furniture not listed.

Antique Dishes & Collectable Items

- Several pieces of carnival glass; grape water pitcher with 5 water glasses; grape pattern berry bowl set.
- Spoon holder; cranberry water pitcher; lots of ironstone; pressed glass; depression glass; salt and pepper collection; black milk glass; perfume bottles; salts.
- Several hand painted bowls and plates; Teddy Roosevelt drinking glass; odd amber glasses; several syrup pitchers; toothpick holders; milk glass.
- Hand painted vases, cups and saucers; muffineers; 2 matching footed glass compotes; other compotes.
- 7 piece tea set (N.P.S.L.); 3 pieces blue glass with opalescent spots; mustache cup; souvenir plates of Enterprise; other souvenir plates; amber ink well; amber powder jar.
- Warners Safe Kidney and Liver Remedy; Electric brand bitters; Donnelly whiskey; Candy Bros.; ½ gal. brown Dandy fruit jar; perfume bottles; cigar jars; many other bottles and fruit jars; old eye glasses; womens gold case Swiss watch; "The King" mens watches, one key wind and several others.
- Rings, beads, bracelets, locket, watch chain and fobs, very

unusual; fans; hair combs and pins; dresser sets; old velvet and wooden boxes; old razors; large glass marbles.

Doll dishes; old dolls; two china heads; big collection of kerosene lamps.

String of 42 sleigh bells; cast iron book ends; two iron banks; railroad lamp; brass lanterns; 2 buggy lights; Model T kerosene tail lamp.

Tin boxes; saddle bags; churns; butter molds; swan daisy & square patterns.

Candle mold; snuffer; wash bowl and pitcher (Dresden); 3 paper weights; 5 walnut shadowbox picture frames; other picture frames; picture and autograph albums; copper teakettle; old battery radios; wheel chair; old clothes; high button shoes.

12 Daguerreotypes with cases; Bible stand; 4 double slates; old school books and other old books; campaign buttons.

Old Rice Seed Co. advertisement; old calendars back to 1899; newspapers of Chapman, Abilene and Enterprise back to 1894.

Approx. 18 old catalogs dated back to 1910 (some Sears & Roebuck); Dickinson County high school annuals; kerosene iron 1916; sadirons; crocks; jugs; sewing machine; buggy jack; old wagon; walking lister; breaking plow; 1 horse plow; cast iron implement seats.

Butchering kettle; neck yokes; double trees; collection of bridge bits; cream cans; milk cans; old harnesses; hay knife; milk cooler; hand corn sheller; lard press; apple peeler; hand corn planter.

Porch swing; swing frames; 2 burner hot plates; air bubble; wire stretchers; oak & walnut lumber; 2 chrome kitchen tables; metal wall cupboard; electric lamps, Early American; maple lamp stand with lamp, Early American.

AUCTIONEER'S NOTE: This is an exceptional collection of antiques and collectables. Remember the date, don't miss this auction! No prior inspection please. Terms cash.

Mr. & Mrs. Harold Burjes

Auctioneers, Carl & Wm. Schnell Clerk, Karl Harshman
Cashier, Dickinson County Bank, Enterprise

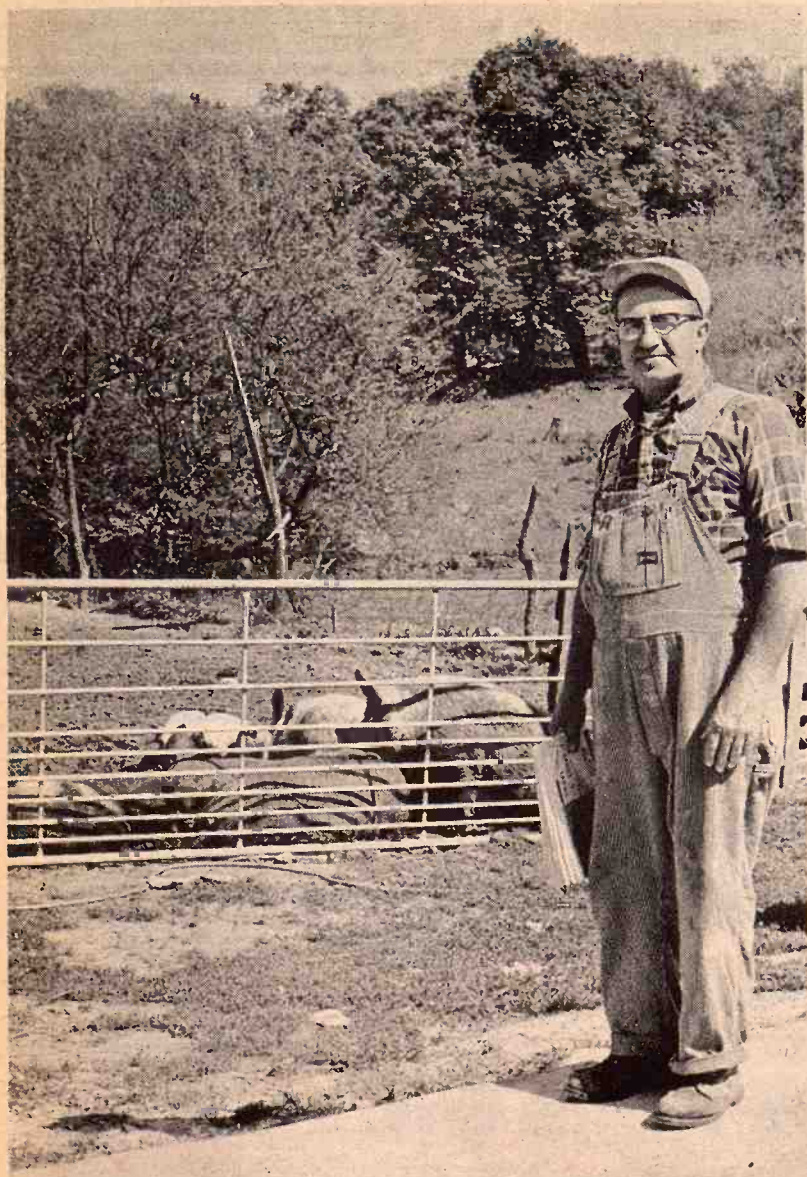

LOOKING OVER THE FARM

After six weeks in bed Nick Boden, Havensville, is glad to be out looking over his farm even if it's just from the yard. Boden suffered a stroke and is just recovering. He worked for the State Highway Department and farmed 300 acres until his illness.

YOU HAVE TRIED THE REST NOW BUY THE BEST MIDWEST

We unconditionally guarantee to our consumers, our **Midwest Baler and Binder Twines**, to work satisfactorily in any properly adjusted machine. If twine proves unsatisfactory, we shall make any proper adjustment, replacement, or refund in each for any defective balls or bales.

SEE THE FOLLOWING DEALERS FOR
YOUR MIDWEST TWINE NEEDS:

Mellenbruch Machine Shop Fairview
CGF Grain Co. Oneida
Wittmer Grain Sabetha
Flenties Inc. Sabetha
Seneca Implement Seneca
Flint Hills Feed & Grain Manhattan
Meinhardt Impl. Co. Wamego
Rhine Impl. Co. Washington
Marysville Machinery Co. (Roto only) Marysville
Peschel Impl. Co. (Square only) Marysville
M & M Fertilizer Waterville
Barnes Feed Store Barnes
Porter Impl. Co. (Square only) Clay Center
Circle T Implement Co. (Roto only) Clay Center

Edman's Tire & Repair Clifton
Larson Hardware Olsburg
Harrington Oil Co. Blaine
Knipp's Hdwe. Westmoreland
Winifred Impl. Co. Winifred
McBratnel Impl. Co. Centrailla
Lillis Grain Co. Lillis
Bays Impl. Co. Onaga
Kufal Hardware Wheaton
Duluth Merc. Duluth
Greenleaf Grain & Feed Greenleaf
Havensville Lumber & Hdwe. Havensville
Cuba Impl. Co. Cuba
Hoffman Hardware Haddam
Hollenberg Grain Co. Hollenberg
Frantz Farm Equipment Beatrice, Nebr.
Clark Grain Johnson, Nebr.

SENVITA PRODUCTS 913-336-2161 **Seneca, Ks.**

Far-Mar-Co Petition Gaining Farm Support

The goal of the 500,000 farmer signed petition started by Far-Mar-Co of Hutchinson is gaining ground in seven other states. The Republican strategists and leaders of the massive petition drive have reached what is termed a near split. The problem is that the petition is passing through what is considered prime Nixon country.

Leaders of the drive say the goal is for 500,000 farmers to sign and for the petition to be delivered to the White House next month. It calls for immediate action to improve farm prices and income.

Agriculture Secretary Earl L. Butz and others in the Nixon political stable are convinced the timing and show of farm force is an affront to their own 1972 farm plan.

Basically, according to interviews and documents, the Nixon farm strategy has been for a low-key approach to agricultural issues while stressing other, more general issues which have voter appeal nationally, such as the Vietnam war and the economy.

Butz, who joined the Cabinet last December, has freely spent more money on expanded farm programs and has repeatedly spoken out on the improved outlook farmers have this year for better prices and prospects for record net income.

The co-op petitioners, however, insist "the majority of farmers today are skirting outright financial disaster every year." They say debt has increased and farm prices have failed to keep pace with soaring expenses.

Thus these farmers say, Nixon should see that "temporary measures are taken to immediately bolster and stabilize grain prices" and for permanent legislation to bring long-range stability to agriculture.

Butz has turned down flatly the co-op request for him to present the petition directly to Nixon and to push for White House support of the goals, according to Agriculture Department sources.

Heavy pressure has been brought against some of the petition's originators, who say they began the drive as a move intended to help rather than hurt Nixon. But the signature gathering is reportedly well on the way to completion. The participating cooperatives alone represent 600,000 farmers.

Docking Favors Vo-Tech Schools Labor Supply

Gov. Robert Docking says vocational education provides a ready labor force for those industries which locate in Kansas.

Docking, in a speech at the Pittsburg Vocational Technical Institute graduation, said vocational education is good for the student, good for the school, good for the business community and good for Kansas.

"Approximately 60 per cent of those trained in vocational education remain employed in the school's vicinity after graduation," Docking said. "A large portion of the remaining 40 per cent remain in Kansas."

Docking said new industries locating in Kansas need qualified skilled personnel.

"We must continue to attract more new and expanding industries to our state. But to do so, we must continue to provide these firms with good working and living conditions and we must have trained personnel to assume responsible roles in the industry."

Safety Problems Close Winfield High School

The Winfield junior and senior high school has been closed giving

May 23, 1972

the 1,342 students an early vacation. Next year students will be attending school in double sessions.

The Winfield School Board voted unanimously to close the junior-senior high school immediately for safety reasons.

The state fire marshal and city fire chief had given the board a series of warnings and recommendations that the four-story building be closed immediately because it was both structurally unsound and a fire trap.

One section of the building was erected in 1910, another in 1917 and a third in 1923. Classes met on the first three floors and a cafeteria was on the fourth floor.

HERINGTON MAN HEADS RAMONA POSTOFFICE

RAMONA — The new postmaster at this rural Marion county town is Dwight Sullivan. Sullivan has been a city mail carrier at Herington.

Real Estate Auction

Saturday, June 3 — 10:30 a.m.

6-ROOM MODERN HOME 300 Spruce St., Wamego, Ks.

6 ROOM MODERN HOME located on a corner lot at 300 Spruce St. in Wamego, Ks., lot 50'x100'. Home consists of 3 bedrooms with paneled walls, hardwood floors, large closets, living room, large kitchen & bath, GE forced air furnace, full basement, 24'x24' 2 car garage.

Robert "Bobby" Brazzle

To see property, contact Carlson Agency, 801 Poyntz, Manhattan, 913-778-3830, or Lawrence Welter, Auc. & Sales Manager, 913-778-3433, Manhattan, or contact the owner.

Two "Great" Products

STOCKADE Molasses-Base Bar-Fly/Hi-Boot Block

Effective Against:

- Horn Flies
- Face Flies
- Worms
- Foot Rot
- Lumpy Jaw



As cattle eat, the phenothiazine included in Stockade Blocks passes harmlessly through the digestive system....remains active in the fresh droppings where flies lay their eggs.... and kills the larvae when the eggs hatch.

Control Flies & Worms the sure-way.
Feed Stockade Bar-Fly/Hi-Boot Block

STOCKADE Bloat Block

The Advantages:

- DEPENDABLE BLOAT PROTECTION
- NUTRITIONAL SOURCE OF IODINE
- MAGNESIUM SUPPLEMENTATION
- ADEQUATE INTAKE OF MINERALS
- ADEQUATE INTAKE OF VITAMINS
- ESPECIALLY EASY TO FEED
- ECONOMICAL & PROFITABLE
- GUARANTEED PALATABILITY



It's the oxytetracycline in Stockade Bloat Block which aids in reducing the incidence of bloat in beef and dairy cattle when feeding on bloat producing pastures.

Protect your Cattle
FEED STOCKADE BLOAT BLOCK

SEE A KEY DEALER
Or Call 913 632-2141

KEY MILLING CO.

CLAY CENTER, KANSAS
NORTH CENTRAL KS. STOCKADE DISTRIBUTOR

Your **STOCKADE** Headquarters

P SCOTT LIMOUSINS

Larry and Pat Scott

Will consign to the Price-McCoy
Limousin Sale Sat., June 3:

F₁ LIMOUSIN HEIFERS BY DANDIN C

F₁ LIMOUSIN HEIFERS by DANDIN C

F₁ POMPADOUR COW with F₂ DIPLOMATE
Heifer by side.

Stop by when you can, and see our yearling F₁ Limousin.

DISTRIBUTOR FOR PRAIRIE CHEF SEMEN — \$8 per vial.

Prairie Parkway
ALTA VISTA, KANSAS

Highway Kans. 177
Phone Alta Vista 913/229-6660
Manhattan 913/539-4671



BULLS
FOR
SALE

Garbage Generates Electricity

Garbage that once was destined for burning and then dumping in a landfill, is being converted into fuel to generate electricity for St. Louis.

The experimental project is viewed by federal officials as a means for reducing the nationwide problem of municipal waste disposal since existing generating plants could easily consume the nation's refuse output.

The project also may cut air pollution, since the utility's pollution control devices are more effective than those on the city's incinerators; reduce the fuel costs for the utility as the price of coal continues to rise, and conserve natural sources while using the energy now wasted in burning trash in incinerators.

Two of four boilers at the Union Electric Company's Meramec plant, one of six plants in St. Louis, have been altered so shredded refuse can be used as an auxiliary fuel. The converted boilers can be fed with a mixture of 10 per cent refuse and 90 per cent coal. They are expected to use about 300 tons of refuse daily, about a third of the city's average collection.

The 18-month trial will cost nearly \$3 million, two-thirds coming from the U.S. Environmental Protection Agency and the remainder from the city and Union Electric, which has agreed to spend up to \$550,000. The system will be dedicated Wednesday, but initial operations began last month to work out any start-up problems on the new equipment.

City refuse normally is burned at two incinerators, both built in the mid-1950s. But the process eliminates only about 70 per cent of the bulk, leaving the remainder as ash.

"The older plants just are not very efficient in terms of total burnout," John Molitor, deputy refuse commissioner, said.

The ash is hauled to an old quarry nearby and dumped as landfill. The quarry is expected to be full in about three to five years. If the amount of refuse continues to climb, Molitor said, the city must either find another landfill, which would mean longer hauling distances from the city, or construct another incinerator, which probably would cost at least \$10 million and continue to waste the heat energy.

The two incinerators, each designed to handle 500 tons daily, already are operating at near capacity, and in the summer months, when refuse collection jumps to 1,200 tons daily, both the facilities and the pollution control devices are strained, Molitor said.

Some of the refuse trucks that have completed their rounds are being diverted to a new building where they dump the refuse on a conveyor belt and carried to a hammermill where 30 hammers weighing 200 pounds each are swung at 900 revolutions a minute.

The refuse is sheared and pulverized into a dry material resembling dirty confetti, virtually colorless. Molitor said they are attempting to make each particle no more than an inch and a half, but some larger pieces have slipped through.

The material is conveyed to a magnetic separator, where iron and steel automatically are pulled out and dropped into a waiting truck.

The city is negotiating with scrap metal dealers for sale of the metal.

The remainder, including non-ferrous materials like aluminum, glass and plastic, is loaded onto trucks for the 18-mile trip to the electric plant, situated on the Meramec River in south St. Louis County. Molitor said leaving items other than paper in the refuse apparently does not hurt the burning quality.

At the power plant the refuse is scooped up by drag buckets and fed through pneumatic pipes that shoot the waste into a boiler. In each of the four corners of the boilers are five pipes, four throwing powder-like coal and one throwing refuse into the tangentially fired furnace. The material is swirled around in the center and burned in suspension at 2,500 degrees before dropping to the waterfilled ash pit below.

Arthur Tapperson, Jr., assistant plant superintendent, said the processed refuse apparently has about half the heating efficiency of coal. The normal coal usage is about 60 tons an hour, so 6 tons of coal will be dropped and replaced with 12 tons of refuse.

The company will receive the refuse free during the 18-month trial, and then a determination will be made as to whether Union Electric will buy it or the city will give it away. The cost of coal has gone to more than \$7 a ton, and will be more as the company attempts to purchase more low-sulphur coal, Tapperson said. A multimillion-dollar system to control the amount

of sulphur dioxide released into the air from the company's smokestacks was a failure, he said, and it apparently will have to purchase low-sulphur coal to meet pollution control standards. The refuse, however, has less sulphur than coal and is seen as a potential solution to the problem.

But Tapperson and other Union Electric officials see this prototype as more a benefit to the city than themselves.

"It'll probably just be a headache for us," Tapperson said. The refuse burning could hinder the recycling of bottom ash and fly ash by the company.

The bottom ash, the coal particles that fall into the pit after burning, is sold to the state highway department to use as a fill base and is given to schools for use on cinder tracks. The material left after burning the refuse, including copper, brass and glass, apparently will prevent that use. It now is being forced through a sluice pipe to a pond that may serve as a land fill. A drain in the pond carries the water, taken directly from the Meramec River, back to the river and some of the burned particles apparently travel through the screen over the drain and into the river, Tapperson said.

There may be some way, he said, to recover the metals before they enter the sluice and recycle them.

The fly ash, collected by electrostatic precipitators on the smokestacks, is sold to a firm that makes concrete blocks. But the burning of refuse may alter the

consistency of the fly ash, and could result in a change of color in the concrete blocks.

Grass & Grain

23

May 23, 1972

The refuse has increased maintenance costs for the company, particularly with a great amount of fine dust that accumulates on the machinery, and may increase operating costs, Tapperson said.

He said the company also is looking into the possibility of using refuse from St. Louis manufacturers that would be paper only, and probably would be easier to handle and burn. But for now the processed refuse is working.

"It has generated electricity. There's no question about that,"

Tapperson said.

There are other questions — including what corrosion effects will be created by the increased amount of chlorine in paper over coal — that must be answered in the next 18 months to determine the economic feasibility of a wide application of the system. Extensive testing and analysis is being conducted during the test period. Utility executives, refuse engineers and environmentalists are waiting for the results.

TICKLE BOX®

by Ted Trogdon

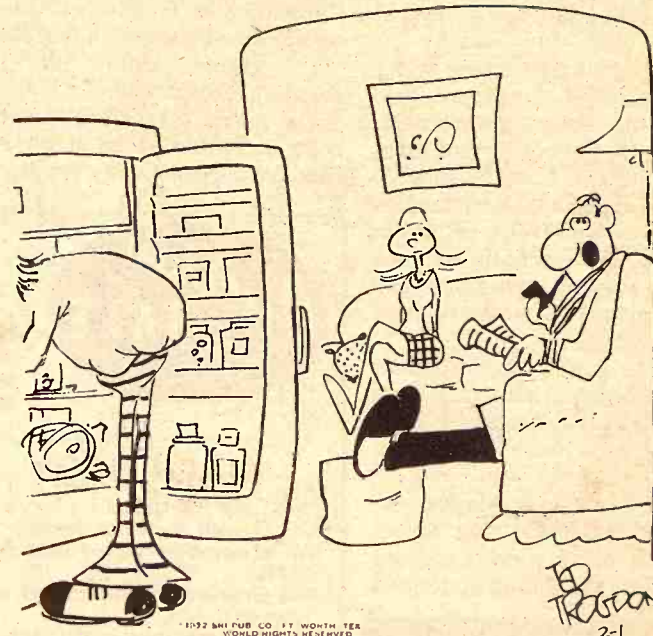

"Well, I think I've finally discovered your boyfriend's calling... Arctic Exploration!"

SALE EVERY TUESDAY & WEDNESDAY AT HERINGTON

Herington Livestock Auction Co., Inc.

BONDED
Excellent Truck
& Rail Facilities

STRICTLY FRESH COUNTRY CONSIGNED CATTLE

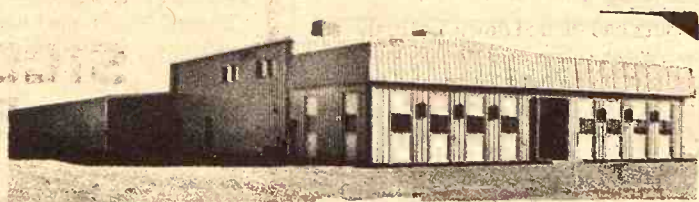

CONSIGNMENTS

TUESDAY—We are expecting about 150 head of mixed cattle and a good run of fat hogs and feeder pigs.

WEDNESDAY—750 head of stocker and feeder cattle, including several loads of feeder heifers. There will be some 700 lb. feeder steers and about 15 stock cows.

Also to sell one 2-yr. old Angus bull.

Here's a few of the sales made May 16, 1972:

Henry Childs, 1 blk str 655 @ 36.60
Henry Childs, 1 blk str 795 @ 37.20
Henry Childs, 3 blk cows 950 @ 26.50
Floyd Wilder, 1 wf cow 845 @ 26.40
Melvin Gruber, 1 wf cow 810 @ 25.70
Elvin Schuffler, 1 blk hfr 750 @ 31.80
Dean L. Hammer, 1 jer cow 700 @ 20.30
Mack Loomis, 1 blk bull 1390 @ 31.30
Leslie Comp, 1 jer cow 880 @ 23.90
Jr. Wiggins, 1 holst cow 1300 @ 27.40
Kris Deines, 1 blk clf @ 105.00 hd.
George Safarik, 2 wf str 425 @ 43.25
Howard Collett, 1 blk hfr 745 @ 28.50
John Hayes, 1 wf cow 870 @ 25.10
Don Navaret, 1 blk bull 365 @ 43.50
Harry Campbell, 1 gurn cow 1165 @ 25.65
Robert Alexander, 1 wf bull 250 @ 44.00
John Meyer, 1 holst cow 1420 @ 26.60
Jim Loney, 1 holst cow 1190 @ 25.80
Dick Robbins, 1 wf clf @ 70.00 hd.
Dick Robbins, 1 wf clf @ 78.00 hd.
Albert Olson, 9 pigs @ 27.50 hd.
John L. Scott, 1 sow 550 @ 20.25
Vernon Rohloff, 10 pigs @ 22.50 hd.
Francis Herbel, 30 pigs @ 22.00 hd.
Menno Buller, 25 pigs @ 21.00 hd.
Vincent Edmonson, 20 pigs @ 22.25 hd.
Dean Hammer, 1 boar 215 @ 20.75
Kickhafer Park Farm, 1 boar 410 @ 22.00
Phill Brockmeier, 2 pigs @ 27.50 hd.
Elaine Svoboda, 7 pigs @ 25.00 hd.
Jim Collier, 22 hogs 236 @ 25.60
Frank Tajchman, 2 hogs 195 @ 24.85
Earl Peterson, 9 hogs 217 @ 25.60
Peterson Bros., 12 hogs 238 @ 25.60
Bryce Bettles, 1 hog 265 @ 24.50
Fred Hedstrom, 8 hogs 214 @ 26.00
Mike Carlson, 11 hogs 231 @ 25.35
John Polok, 11 hogs 225 @ 26.10
Bob Lehman, 14 hogs 246 @ 25.30
Charles Carlson, 6 hogs 247 @ 25.40
Charles & Mike Carlson, 10 hogs 246 @ 25.30
Sylvan Holub, 4 hogs 232 @ 25.30
Mary & Kenny Holub, 7 hogs 222 @ 25.70
Eugene Kickhafer, 2 sows 335 @ 22.40
Gary Dalquest, 23 hogs 236 @ 25.55
Irvin Strand, 39 hogs 241 @ 25.20
Danny Rudolph, 10 hogs 251 @ 25.20
Kenneth Schlesener, 4 hogs 238 @ 25.70
Jeff Phillips, 1 sow 280 @ 22.60
Bill Phillips, 1 sow 490 @ 21.00
Leo Jirak, 1 sow 425 @ 21.90

James Gatewood, 2 sows 458 @ 21.50
Kenny Boyer, 22 hogs 222 @ 26.15
Glen Schroder, 2 holst bulls 495 @ 35.75
Lester Zigler, 4 red bulls 571 @ 40.10
Lester Effland, 1 holst cow 1235 @ 27.70
Lester Effland, 1 blk cow 1130 @ 27.50
Ben Srajer, 1 wf cow, 1100 @ 25.80
Fred Koepsel, 1 blk cow 1165 @ 25.40
V.E. Schoof, 1 bri cow/char clf @ 265.00 hd.
John Reznicek, 1 holst str 1120 @ 30.90
Jody Backhus, 1 wf cow 930 @ 25.80
Adolph Backhus, 1 holst cow 1540 @ 26.60
Adolph Backhus, 1 holst cow 1335 @ 27.30
Dan & Tim Utech, 1 blk clf 240 @ 41.00
Dan & Tim Utech, 6 holst str 635 @ 35.60
Utech Bros., 1 char bull 1220 @ 32.50
Utech & Granow, 1 blk hfr 260 @ 43.75
Utech & Granow, 1 blk clf 240 @ 53.00
Harold Hanschu, 1 blk bull 1445 @ 30.20
Harold Hanschu, 1 wf cow 880 @ 26.25
Elmer Stroda, 1 holst cow 1330 @ 27.50
Elmer Stroda, 1 blk bull 500 @ 42.50
Maurice Casey, 1 wf cow 1015 @ 30.10
Maurice Casey, 1 wf cow 920 @ 29.80
Warren Biehler, 1 wf cow 1035 @ 26.00
Warren Biehler, 1 holst str 530 @ 38.25
Emil Soyev, 2 wf str 893 @ 34.70
Lloyd Darrow, 1 red bull 1560 @ 31.80
Randal Fritz, 7 wf str 607 @ 40.80
Randal Fritz, 6 wf hfr 628 @ 35.50
Harry Brown, 1 wf hfr 505 @ 38.10
Pierce Powers, 1 wf clf @ 91.00 hd.
Duane Biehler, 1 blk cow 735 @ 27.25
Jim R. Thurston, 1 blk hfr 255 @ 41.25
Jim R. Thurston, 2 holst clvs 178 @ 54.00
Jim R. Thurston, 1 blk cow/clf @ 380.00 hd.
John Andreas, 1 blk str 725 @ 37.60
John Andreas, 1 blk str 625 @ 37.20
John Andreas, 9 wf hfrs 663 @ 34.70
M.K. Anderson, 7 wf hfrs 503 @ 37.00
M.K. Anderson, 12 blk hfrs 583 @ 35.50
Ira Turner, 12 wf hfrs 654 @ 35.50
William Randle, 2 wf bulls 363 @ 44.00
Dale Whittemore, 1 blk str 305 @ 38.00
Arley E. Davis, 1 holst cow 1180 @ 25.70
Mervin Gehrke, 4 blk str 444 @ 42.10
Harvey Wolgast, 2 blk bulls 323 @ 43.00
John M. Lee Jr., 1 blk hfr 470 @ 34.10
Lucy Schumier, 1 wf hfr 475 @ 36.90
Roman Kristek, 1 wf cow 960 @ 24.00
Ray Eis, 27 mix str 854 @ 35.60
Lester Price, 59 wf hfrs 744 @ 35.40

Jerry Wm. Paige, 6 hogs 241 @ 25.60
Jerry Makovec, 7 hogs 250 @ 24.20
Joe Mills, 11 hogs 230 @ 25.95
John Lee Jr., 9 hogs 204 @ 25.85
Dave Brunner, 6 hogs 175 @ 24.80
John Hayen, 2 hogs 205 @ 25.65
E.W. Freeborn, 15 hogs 231 @ 26.05
Donald Schmidt, 7 hogs 203 @ 25.40
Eldred Brockmeier, 10 hogs 229 @ 26.10
Joe Tajchman, 6 hogs 202 @ 25.75
Orville Kickhafer, 14 hogs 210 @ 26.00
Martin Hajek, 4 sows 476 @ 21.70
Raymond Krause, 15 hogs 225 @ 25.60
Engel Bros., 12 hogs 221 @ 25.80
Gene E. Schlesener, 4 hogs 256 @ 25.10
Gene E. Schlesener, 4 hogs 206 @ 25.70
Francis Herbel, 4 hogs 230 @ 25.80
Vincent L. Edmonson, 7 hogs 216 @ 25.55
Vincent L. Edmonson, 11 shoats, 156 @ 23.70
T.H. Jones, 3 hogs 248 @ 23.60
Eldon Weber, 8 hogs 179 @ 25.30
Eldon Weber, 11 hogs 214 @ 26.10
Sam Becker, 6 hogs 252 @ 25.25

Here's a few of the sales made May 17, 1972:

Kenny Boyer, 12 mix hfrs 660 @ 34.50
Howard Gant, 9 bwf hfrs 504 @ 36.50
Howard Gant, 18 blk hfrs 536 @ 35.80
Howard Gant, 26 blk hfrs 593 @ 35.00
Howard Gant, 11 blk hfrs 654 @ 33.50
Frank Munsell, 4 wf cows 1061 @ 25.50
Charles Heiser, 1 wf cow 1095 @ 29.00
Charles Heiser, 12 wf hfrs 890 @ 34.90
Charles Heiser, 17 wf & bwf str 954 @ 36.00
G&M, 11 blk str 823 @ 35.70
G&M, 4 blk str 710 @ 37.00
Jones Bros., 1 wf cow 755 @ 29.00
C.A. Piper, 4 wf str 568 @ 41.00
R.M. Sill, 1 bwf cow 740 @ 28.70
R.M. Sill, 1 blk clf hfr 205 @ 49.00
Paul Duerkson, 3 blk str 315 @ 44.25
Paul Duerkson, 4 blk hfrs 301 @ 41.75
Bernard Hoffman, 1 char bull 685 @ 32.00
Everett Sill, 1 blk cow 960 @ 24.60
Harry Heffley, 3 bwf str 470 @ 45.00
Roger Giesbrecht, 27 wf str 637 @ 39.90
Roger Giesbrecht, 12 bwf str 629 @ 42.30
Roger Giesbrecht, 17 blk str 607 @ 42.00
Wilbur Leppke, 1 wf cow 795 @ 24.70
Wilbur Leppke, 1 wf cow 1020 @ 22.30
Beottcher Bros., 2 wf str 445 @ 48.80
Beottcher Bros., 1 wf cow 1040 @ 30.00
Paul Hansen, 12 blk hfrs 570 @ 33.30

Barn Phone: 913/258-2205

MARKET REPORTS:

Radio Station WIBW, Topeka, Monday 12:15 p.m.; Tuesday, 7 a.m.
Radio Station KJCK, Junction City, Monday thru Saturday, 8:30 p.m.

H. Irvin Christiansen
Phone 316/732-3185

Edward B. Tolle
Phone 1613 Roxbury

Joe Clemence
Phone 913/479-5922

Fieldman C. C. Wendt
Phone 913/258-2529

Lee W. Remy
Phone 913/983-4473

Fieldman Ted Haefner
Phone 316/924-5446

SAVE A DATE
Auction SALE

Antiques & Miscellaneous Articles
Sunday, June 4
10:00 a.m.
1 mile west, 3 north and 1/4 west of
SENECA, KANSAS

St. Marys Parish
Benedict, Kansas

For full bill see Grass & Grain
May 30. Auctioneers Gene Toby
and Vern Groff.

Soviet Crop Losses Confirmed

Soviet crop losses may provide U.S. farmers with another market.

Western agricultural experts confirmed that the Soviet Union has suffered serious crop losses this spring. In addition, the specialists have discovered evidence of an outbreak of farm animal sickness such as hoof-and-mouth disease.

The conclusion that a serious agriculture setback is facing the Soviet government came from firsthand examination of major farm areas extending from the prime wheat belt of the southern Ukraine to the less productive but vital region near Moscow in central Russia.

Experts toured farm areas under tightly controlled conditions imposed by the Soviet government. They were not allowed to visit farm areas east of the Ural Mountains.

Still, the agricultural authorities have seen enough fields to affirm that about 30 per cent of the nation's wheat crop was lost earlier this year by an unusual combination of weather conditions.

Desperate efforts by Russian farmers to replant fields that were frozen because of a shortage of snow this winter have been only partly successful.

Evidence of the crop failure increases the likelihood that Soviet leaders will make a major grain purchase from the United States this

years, perhaps during President Nixon's visit to Moscow next week.

The loss of winter wheat represents a drop of 8 to 10 per cent in the year's total grain crop. Since the Soviet Union is able in normal years to meet its needs with only a little grain to spare, a loss of that size forces the country to import grain.

The present Soviet leadership is engaged in a major effort to improve the diet of Russian citizens and is continuing to increase its grain output not only for breads but also for feeding more meat animals.

Earlier this year, the Soviet government signed a major new wheat purchase agreement with Canada to augment the supply of bread grains. The new deal with the United States is likely to include corn and soybeans as animal fodder.

The Soviet Union has been dangling the possibility of long-term grain purchases before American negotiators, but asked at the same time for unrealistically low interest

rates and long-term repayment. The government has told the public there have been problems on the farms but has not admitted the dimensions of the losses.

During their tour, the Western farm experts said they found conditions in the southern Ukraine — the richest Soviet farm belt — better than they anticipated from early reports of winter damage.

The western Ukraine and central Russian growing areas, however, were in worse conditions than they had earlier estimated.

Bourbon County Judging Contest Draws Over 500

Over 500 adults, 4-Hers, and FFA members participated in the annual O'Bryan Ranch Field Day Judging Contest, near Hiatville, in Bourbon County. Former Bourbon county Ag Extension Agent and present

Greenwood Agent, Clarence Hollingsworth received a special award for his leadership in creating this event.

Winners in the adult judging division were: 1) Dennis Brink, Crawford county; 2) Mrs. Harold McLean, Greenwood county; 3) Arlos Rusk, Barber county.

Senior division winners were: 1) Dave McClaskey, Crawford county;

2) Brad Forkner, Horton, Missouri; 3) Dennis Russell, Bates, Missouri.

Junior division winners were: Lance Markley, Elk county; Calvin Clubine, Elk county; Duane Holloway, Anderson county.



Fri. Evening, May 26

Starts 6 p.m. — Refreshments

We will sell household goods and antiques belonging to several families at the high school building in Burdick, Kansas.

DUE TO INABILITY TO SELL ALL THE PIECES CONSIGNED TO THIS SALE MAY 13, WE WILL CLEAN IT UP MAY 26.

Clerk — Roy Peterson

Auctioneers — Lee Remy, Burdick, and H. M. Sharp, Herington



Saturday, May 27

Starts 6 p.m. — Note Sale Time

We will sell at public auction the following antiques, hand made furniture and miscellaneous items at our home located the 1st house east of the Co-op oil station in Leonardville, Ks.

3 round oak dining tables, hand made
2 round walnut dining tables, hand made
Round walnut dining table, 54" width, claw feet, hand made
Antique round oak dining table
3 antique square dining tables
Antique oak sideboard
Antique curved glass china closet and desk
Antique straight glass china closet and desk
6 antique oak matching dining chairs
Antique oak high back bed
2 antique walnut wardrobes
Antique fainting cot
Antique oak filing cabinet with 20 drawers
3 antique small tables; antique smoking stand; 2 antique buffets; antique oak desk.
3 antique trunks; harness hames; 6 Samsonite folding chairs; 3 harness hames tables; 3 small oil heaters.

antique Live Oak Jewel No. 13 coal or wood heater, fancy
3 china dolls; 2 antique hand corn planters; dairy churn; kerosene lamps; bucket; kitchen lamps; bottle capper.
Box of old numbered railroad nails; 2 silver creamer and sugar bowls
2 pressed glass bowls
Some fancy & antique bowls & dishes
4 glass hens on nests
Carnival glass water pitcher and 6 glasses, rose amber, very nice
Several other pieces of carnival glass; 6 carnival sherbet glasses
Also many other small pieces of dishes and misc. items too numerous to mention

TRUCK

1948 Chev. 1 1/2 ton truck, 14' bed with grain sides & Harsh underbody hoist, 56,800 miles, good

Terms — Cash Day Of Sale

Norman & Betty Peters

Auctioneers, Foster Kretz Auction Service, Clay Center, Ph. Morganville 926-4422

Clerk: Larry Peters, Leonardville



Friday, May 26

Starts 11 a.m. — Lunch Served

Since we are discontinuing our farming interest, we will sell the following items at public auction 1 mile east, 2 south, east and south of Minneapolis, Ks.

MACHINERY

1969 Case 930 diesel
MF 65 with Superior loader
MF 92 combine with Hume reel, 1958
1968 Graham Hoeme chisel with sweeps, 14'
Crustbuster 4 row cultivator
32' crustbuster
Drag bars for 32' crustbuster
5x16 Case plow
2 International drills, high wheel rubber
406 JD 4 row planter
32' bale elevator; bale loader
Irrigation pipe trailer
Massey Ferguson mower, good
Blades for MF front & rear end
4 wheel trailer
JD 112 feed wagon, tandem running gears and extension sides
16' Miller disc
1959 Ford 1 1/2 ton truck
1967 JD 38 field cutter, 2 row
New Idea manure spreader

MISCELLANEOUS

Homelite power saw; two drill hitches; ditcher; air compressor; 500 gal. diesel tank on stand; 300 gal. gas tank on stand; six 10 gal. cream cans; 7 18' bridge planks; new fish feeder; new 14.9x28 tractor chains.
Hedge posts; electric fence posts; steel posts; barbed wire; large slab of marble app. 13'x1' wide (bar top); 2 high chairs, 1 antique; dishes, furniture and other items, and a hayrack load of tools and items too numerous to mention.

Demming 4.5 irrigation pump with V-8 Thunderbird 292 cu. in. motor, on propane, chassis and suction pipe with screen, automatic gauges. Consigned by Gilbert Eiler.

Terms — Cash

Richard A. Haddock & Cliff Johns

Auctioneers — Melvin Zuker and Willis Darg

Clerks — Mike Berkley & Bruce Cleveland

BEATRICE 77 LIVESTOCK SALES

2 miles north of Beatrice, Nebr.

Monday
CATTLE 11:30 a.m.

Wednesday
HOGS 11:00 a.m.

Feeder pigs, Male Hogs
& bred gilts sell 2:30 p.m.

BARN PHONE 402-223-3571

CATTLE

We had a nice run of cattle last week. Baby calves \$25 to \$85.00 with 1 Hol bull at \$100.00, 1 WF bull at \$138.00, 1 Hol str at \$126.00, 1 Hol bull at \$121.00, 1 Red str at \$117.00, 1 WF hfr at \$110.00, 1 BWF bull at \$146.00, 1 WF hfr at \$122.50. Canner & cutter cows 21.00 to 24.00 with commercial & utility cows 24.00 to 27.30. 28 Hol hfrs sold from \$207.50 to \$320.00, 3 WF cows at \$290.00, 1 Blk cow & chl at \$332.50, 2 Blk cows & chls at \$350.00, 1 WF cow & chl at \$347.50, 3 BWF cows & chls at \$340.00, 2 BWF cows & chls at \$310.00. Bulls 29.50 to 31.90, 1 WF bull at \$520.00, 1 WF bull at \$470.00, 1 WF bull at \$500.00, 1 Angus bull at \$495, 1 Char bull at \$372.00. Some other sales include:
50 Mix hfrs wt 601 at 35.90
19 Mix hfrs wt 620 at 35.90
24 Hol str wt 1255 at 31.40
12 Hol str wt 843 at 32.50
30 WF str wt 719 at 37.95
13 Hol hfrs wt 489 at 40.40
10 Char hfrs wt 645 at 35.55
1 Hol cow wt 1325 at 26.76
1 Hol cow wt 1360 at 26.50
18 Mix cows wt 873 at 23.10
14 Mix cows wt 832 at 24.10

HOGS

Had a large run of hogs last Wednesday with 200 to 240 lbs butchers at 25.50 to 26.40; 240 to 260 lbs 24.50 to 25.50; 260 lbs & over 23.00 to 24.50. Sows 20.50 to 23.00; Boars 22.00 to 23.30 with lighter weights at 18.00 to 19.00. 1 Wht bred sow at \$127.50, 4 Wht gilts at \$123, 2 Hp sows at \$125.00, 2 Wht gilts at \$97.00. Some feeder pig sales were:
150 Mix pigs at \$29.50; 13 Hp pigs at 23.75; 32 Mix pigs at 27.25; 35 Mix pigs at 23.25; 15 Mix pigs at 22.75; 21 Mix pigs at 20.50; 12 Mix pigs at 26.25; 12 Wht pigs at 22.50;

CLARENCE TEGTMEIER
Burchard-865-4521

DELMER JURGENS
Wymore-645-3493

JR. THIMM
Beatrice-228-0757

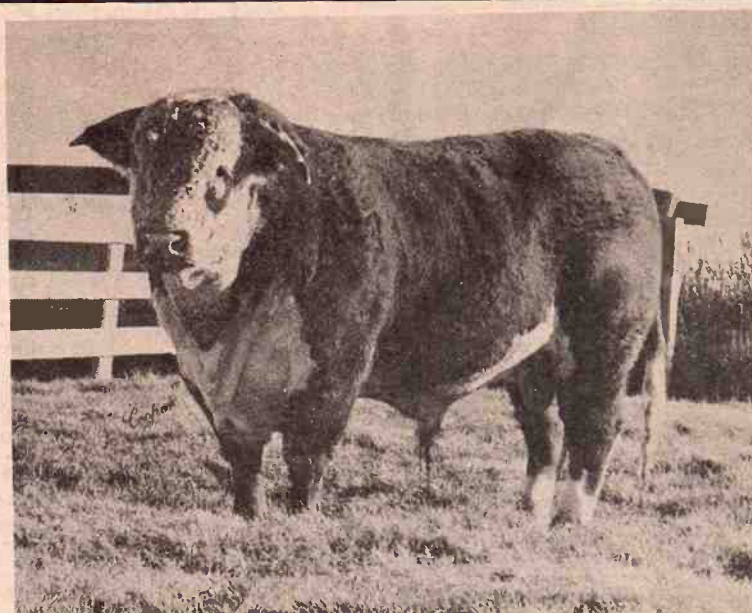

TT COMMAND 427

owned with Stryker, sire of 1st & 3rd high indexing Hereford at Beloit Test last fall. We have a number of his sons for sale now.

Two of the great bulls of the breed who along with the following sires have placed us in a position to offer cattle that will weigh and will have the eye appeal that you good, sound ranchers still demand.

HH Kimboltn H 805
SR Command Dhu 9231
JPC Tex Onward 25 & 42
S Vanguard 8034 & 7100



DUANE PETERS, Herdsman
Phone: Clifton 913 455-3530

BILL AMSTEIN, at ranch
Phone: Clifton 913/455-3628

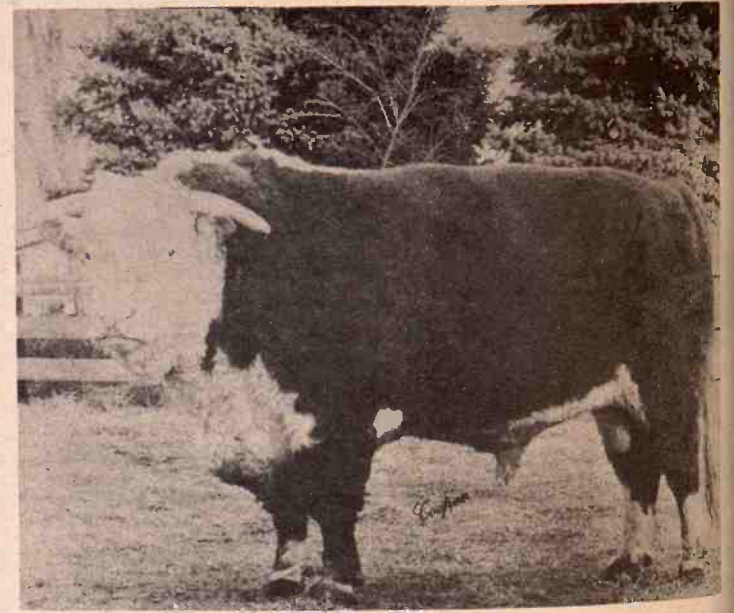

TT DONALD S 406

The great carcass bull from the North West. We are tremendously impressed with his offspring and we invite your inspection at this time.

Production Sale

TUESDAY

November 14, 1972

12:30 NOON

For sale now at the ranch, an excellent group of bulls 17 to 20 months of age.

AMSTEIN HEREFORD RANCH

Dedicated to the production of a more profitable commercial Hereford

CLIFTON, KANSAS 66937

Located 8 miles west and 9 miles north of Clay Center, or 4 miles south of Clifton.

Grass & Grain
May 23, 1972

May 26

Refreshments
and goods and antique
families at the high
burdick, Kansas.

THE PIECES
3, WE WILL

Sharp, Herington

May 27

Note Sale Time
uction the following
de furniture and
at our home located
e Co-op oil station

e Oak Jewel No.
d heater, fancy
olls; 2 antique
ers; dairy chum
mps; bucket; kitche
e capper.
numbered railroad
silver creamer and
Is
ass bowls
& antique bowls

on nests
ss water pitcher and
rose amber, ven

r pieces of carn
carnival shert
ther small pieces
d misc. items to
to mention

TRUCK
1/2 ton truck, 14
ides & Harsh under
6,800 miles, good
Cash Day Of Sale

eters

Clerk: Larry Pelt
Leonard

Accident reports: Increases from

100 to \$200 the minimum amount of

damage in motor vehicle accident

that must be reported within 15

days.

Habitual violators: Establishes

new act as to habitual violators of

traffic laws and ordinances.

Licenses of persons found to be

habitual violators to be revoked for 3

years.

Learner permits: Extends period

from 60 days to 6 months.

Mileage: Effective July 1, 1973

state mileage allowance increases to

10 cents per mile. Other govern-

mental bodies may pay a lesser

amount.

Sheriffs: Requires surety bond on

\$10,000; requires attendance for new

sheriff and completion of law en-



SKY HIGH

Clyde Morton, Frankfort, is repairing an old corn crib. "I'll probably put hay in it this summer," he said. Morton still had some of last years prairie hay to pick up. "It's hard to believe but round baled prairie hay doesn't rot much," he added.

Many New Laws Affect Kansans

A host of new laws go into effect July 1 — one or more affect almost every Kansan.

Motorcycles: Every person riding operating a motorcycle is required to wear a protective helmet. Operator must wear approved eye protection device unless motorcycle has a windshield. (Previously only those under 21.)

Accident reports: Increases from

\$100 to \$200 the minimum amount of damage in motor vehicle accident that must be reported within 15 days.

Habitual violators: Establishes new act as to habitual violators of traffic laws and ordinances. Licenses of persons found to be habitual violators to be revoked for 3 years.

Learner permits: Extends period

from 60 days to 6 months.

Mileage: Effective July 1, 1973 state mileage allowance increases to 10 cents per mile. Other governmental bodies may pay a lesser amount.

Sheriffs: Requires surety bond on \$10,000; requires attendance for new sheriff and completion of law enforcement training academy course; provides for county to pay expenses to the academy; lowers pay of newly elected sheriff by \$100 a month and makes him ineligible for reelection if he refuses to attend.

Bad checks: Requires the maker of an insufficient funds check to pay the amount of the check plus a service charge not to exceed \$3 within the 7-day period.

Name changes: Soil conservation districts become "conservation districts" and may serve public agencies in any activity concerned with conservation of natural resources.

County agricultural extension councils become "county extension councils" and extend services to cover "community and resource development."

Economic development: Permits any county to establish an economic development program and levy not more than 1/2 a mill.

Open public meetings: All meetings of public legislative and administrative bodies must be open to the public, with provisions for recessed executive sessions by formal action of the governing body.

Kansas, Nebraska Chester White Field Day June 4

The Kansas and Nebraska Chester White Picnic and Field Day will be held on Sunday, June 4, 1972, at SENEK Swine Testing Station, Wymore, Nebraska. Activities will begin with a 12:00 dinner.

The afternoon program will include Harvey Richardson, Elmore City, Oklahoma, with a discussion on "Selecting, Fitting, and Showing of Barrows." Dr. Robert Hines and Willard Olson, both from Kansas State University, will have a type discussion on "Selection of Gilts and Boars."



Johnny Kaw
Says:

"The 'hard-times' during my boyhood are now called 'the good old days.'"

CLOSING OUT!

JUNE 10TH

M and K

FORD TRACTOR

WILL SELL AT
AUCTION, ALL

Shop Equipment

See Grass & Grain
At A Later Date
For Complete Listing

M & K Ford Tractor

614 Bell Phone 402-223-3508
BEATRICE, NEBRASKA

Draft Horse Halter Show Scheduled For G&G Area

What may be the first draft horse show in the G&G area in 30 years is being planned for the Clay County Fair in late August.

Several draft horse fanciers in the area have agreed to bring some of their horses for a halter show Monday, August 28, at the fair at Clay Center.

Draft horse pulling contests have become fairly common in the G&G area in the last few years, but the horse owners say they can't recall a show at halter in more than 30 years.

Virgil Nudson of Randolph, who has four draft horses, has agreed to be chairman of the event. Wendell

Grass & Grain

25

May 23, 1972

Graham of Clay Center is in charge of horse events for the Clay County Fair Association. Entries or questions about the show can be made with either of them.

They say they hope to attract a couple of dozen or more draft horses to the show.

Besides the formal halter showing, the horses will be on display at a parade the night prior as part of a saddle club show. Some of the horses will also be on display as working teams preparing grounds prior to the saddle club show, and Nudson said there would also be unscheduled hitch exhibitions during the four days of the fair.

Sale every WEDNESDAY ESKRIDGE, KANSAS

Night Sales

Through Summer

START AT 7 PM

HOGS

CATTLE



SONNY DOERSCHLAG

We had another large run of hogs at the sale last Wednesday, May 17, and they were selling on a strong market. Hog market was 50¢ stronger than the previous week.

BUTCHER HOGS 200-220 @ 25.75-26.10; 220-240 @ 25.30-25.55;

HEAVIER HOGS @ 24.75-25.25; FEEDERS @ 23.50-31.00 the head;

BOARS @ 21.00-23.00; SOWS @ 20.00-22.00. We will have an active hog market this week.

The cattle run was some lighter, due to the season, but the market would have to be called very active, steady to stronger.

Sale Barn office and yard will have an attendant on duty Monday thru Saturday for full livestock service. You are welcome to bring your cattle consignments any time before sale day. We have water and feed facilities for your livestock.

NEW HOURS FOR CAFE

The Sale Barn Cafe will be open every day from 7:00 a.m. to 6:00 p.m., but closed Sunday only. Come enjoy good food at moderate prices.

Barn Phone --- 913-449-2606
After 6 pm --- 913-862-2590

Bonded • Certified

GIVE US A TRY FOR YOUR HOGS & CATTLE

FLINT HILLS Livestock Auction

Listen to Consignment Report WIBW 6:30 a.m. Wed.



PRICE - McCOY Limousin PRODUCTION SALE

At The Ranch 12 Miles NE of

Emporia, Kansas

SAT., JUNE 3 1:00 D.S.T.

(Under Cover — Rain Or Shine)

Featuring Pure-Bred PRAIRIE CHIEF SELLING 130 FEMALES

1—OUTSTANDING 10-month-old solid Red 3/4 Heifer by Dandy.

50—Bred Half-Blood Limousin Heifers by Diplomat and Dandy

from Hereford Dams all Sell Bred to Prairie Chief.

40—September and October Half-Blood Heifers by Diplomat

and Dandy from Hereford Dams.

40—Hereford Cows, all bred to PRAIRIE CHIEF.

10—Bred Half-Blood Heifers by the \$176,000 Dandin-C.

THEY ALL SELL BRED TO PRAIRIE CHIEF.

FREE DELIVERY— Anywhere within the Continental U.S.

with a minimum purchase of \$3,000. To be delivered at

our earliest convenience.

Free Limousin Barbecue Beef Lunch

For additional information contact:

Ben and Ruth Price

316/699-3855, Reading, Kans.

Founder Member No. 12

Sale Mgr., Ken Holloway

Headquarters: Ramada Inn, Emporia.

H. A. McCoy

913/993-5568

Close-out Sale

FOR SALE — Midwest Sales & Service

Good Ford Farm Machinery Agency

Contact Tim Williams

NEW EQUIPMENT — FORD

612 forage harvester .. \$1795

4x16 semi-mtd. plow .. \$1050

10' chisel plow, high clear .. \$750

11' chisel plow, low clear .. \$575

6' rotary cutter .. \$595

5' rotary cutter .. \$475

Forage blower, 3 pt. .. \$315

2 311 planters with fert. att. .. \$1285

6' Ford blade .. \$90

2 7' Ford blades .. \$96

8' Ford blade .. \$375

Pull type side delivery rake .. \$485

Post hole digger .. \$315

727 loader .. \$675

10 HP lawn garden tractor .. \$985

with 42" mower .. \$985

New Ford chain saw .. \$97

THESE TRACTORS AT ROCK BOTTOM PRICES

1 new 9000 Ford tractor

1 new 8000 Ford tractor

2 new 5000 Ford tractors

1 new 3000 Ford tractor

All above tractors diesel

ALLIED EQUIPMENT

14' Sunflower offset flexible

14' Burch rotary hoe .. \$2100

4 row Burch gravity box plant-

er, pull type .. \$1450

5 Parker 225 bu. gravity boxes

7 Imco blade .. \$295

14' Midwest harrow .. \$223

Allied 600 loader .. \$695

USED EQUIPMENT

4 row Burch cultivator .. \$475

4 row Allis cultivator .. \$375

2 row Ford cultivator .. \$50

200 Case baler .. \$675

250 Ford baler .. \$375

1959 Ford 871 LP tractor

80 bu. Oliver spreader .. \$1309

JD spreader on steel .. \$125

1964 Gehl self propelled for-

age harvester with all the

heads .. \$1975

1962 Papec cutter .. \$50

3 used front loaders, trip

buckets .. \$65

Used pull type Int. sled .. \$125

2 row Dempster rotary hoe

.. \$125

3 pt. Ford rear scoop .. \$75

3x16 IH 2 pt. plow .. \$100

5x14 non-steerable Case plow

.. \$225

3x14 Allis plow .. \$65

3x16 Ford 3 pt. plow .. \$125

12' drag springtooth .. \$40

Int. garden tractor blade .. \$10

Int. lawn aerator .. \$10

2 pt. harrow carrier .. \$35

VEHICLES FOR SALE

1965 C700 tilt cab with 22'

rollback Schwartz bed, 5

speed, 2 speed axle, low

mileage

1963 Econoline pickup, 45,000

miles

1954 GMC 1 1/2 ton, with winch

and gin poles

BUILDINGS, LAND AND LOTS
ARE FOR SALE

Midwest Sales & Service

Phone 316 382-2570

MARION, KANSAS





WEED KILLER

Ray Rottinghaus, Seneca, is mixing up a fresh load of weed killer. He is applying the herbicide in front of a tandem disc. "This method helps take part of the load off the planting operation," he said. Rottinghaus farms about 900 acres with his brother-in-law, Gene Holthaus and his father-in-law, Carl Holthaus.

US Trade Alliance Being Considered

Treasury Secretary John B. Connally has raised the possibility that the United States may one day be linked with Canada, Japan, Mexico, Australia and other

countries in a trade alliance paralleling the European Common Market.

The thought is intriguing to Connally and his Treasury Department associates, especially since they think that the European market has grown more restrictive, protectionist and inward-looking in recent years.

May 23, 1972

He said that is is unlikely that Canada or Japan would now want to make such an agreement with the United States, even though he broached the idea of closer cooperation with Canada in recent talks.

Underlying the notion of another common market is a realization that the European version has gained considerable economic clout, forcing some to the view that the only way to fight it economically is to set up a competing trading bloc.

Connally may see the United States, its dominance in world economic affairs diminished with the recovery of Japan and Europe from war, will be forced into joining a trading bloc. Still, he and his people clearly worry about the consequences of a world of competing trade blocs.

McPHERSON SADDLE CLUB QUEEN NAMED

Rebecca Hodgson, daughter of Mr. and Mrs. Irvin Hodgson, McPherson, was named McPherson Saddle Club queen. Runner-up was Ro Ann Fry, daughter of Mr. and Mrs. LeRoy Fry.

G&G Area Ayrshire Produces Over 100,000 Pounds

Jim Struble, Salina dairyman, received a special certificate during the 97th National Ayrshire dairy cattle convention in Rochester, Minn.

Struble is owner of Ayr-Plains Farm. His cow, Ayr-Plains Super Laura, was cited for a lifetime milk production achievement of more than 100,000 pounds.

Laura's record, at the end of 1971, read 103,756 pounds of milk with 4318 pounds of butter-fat.



Saturday, May 27

Starts 12:30 Noon — Lunch Served
We will sell at public auction at the place 4 miles north of Fairbury, Nebr. on Hwy 15 and 1/2 mile west.

160-A Improved Farm sells 2:30 pm

4 Head Cattle
2 Hereford Cows, with Calves at side

Boat
1970 Glastron 16-ft. Tri-Hull Ski Boat, with Tilt Trailer, 85-h.p. Johnson Motor

Miscellaneous
300-Gal. Fuel Tank, on stand; Creep Feeder; 20-ft. Bale Elevator; Galvanized Hog Feeder; A-Shaped Hog House; Pile of Brick; Extension Ladder; Ceiling Tile; Calf Bucket; Other Items Not Mentioned

Tractor
1964 Massey-Ferguson Model 50, Multi-Power Tractor

HAY
Some baled alfalfa hay; baled straw

Farm Machinery
Hesston Model 10, PTO Windrower & Hay Conditioner; John Deere 18-7, Model L, Drill; Ford 3-14; 3-Point Plover; Ford 3-Point Cultivator; Massey-Ferguson 7-ft. Mower; Holland Model 289 Hayliner; Baler; Massey-Harris Spreaders, on rubber; 2-Wheel Trailer; 20-ft., 4-Section Harrow; Alis-Chalmers 5-ft. Combines; John Deere Disc; Mounted Sprayer; 3-Point Scoop; 3-Point Blade

Lunch at Noon by Circle 7, Methodist Church, Fairbury
TERMS: Cash. All property bid in at bidder's risk and cannot be removed from the premises until settled for.
(Not Responsible For Accidents)

Darrell & Myrna Cook

R.R. No. 1, Fairbury, Nebr.
First National Bank, Fairbury, Clerk
Schultis & Son and Wolken, Aucts.
1109 K St., Fairbury, Nebr. — Phone 729-2435
Wayne Schultis, Diller, Nebr., — Phone 729-2435
Duane Wolken, Diller, Nebr., — Phone 793-5393



Saturday, May 27

Starts 11 a.m. — Lunch Served
Located 10 miles east of Emporia, Ks. on Highway 50 to Hwy. 130, then 2 1/2 miles straight north. To settle the estate of the late James Loomis.

9 REGISTERED POLLED HEREFORD CATTLE

CATTLE TO SELL AT 2:00 P. M.

- 1 Bull, 3 years old (L Grand Gold 40)
- 2 Cows, 4 years old with heifer calves (4 months old)
- 1 Cow, 2 years old with bull calf (6 weeks old)
- 2 Yearling Heifers

Transfers will be furnished with registered cattle

5 GRADE HEREFORDS

- 2 Hereford Cows with 1 bull calf and 1 heifer calf (3 months old)

- 1 2-year old Heifer (heavy springer)
- Excellent opportunity to acquire 4-H or FFA projects.

FARM MACHINERY, EQUIPMENT AND SHOP TOOLS

H Farmall Tractor
1953 Ford 1 1/2 Ton Truck
IH 2 Row Cultivator
PTO Mounted Seeder

8 Ft. Tandem Disk
4 Wheeled Wagon
2 Wheeled Implement Trailer
Homelite Chain Saw

Hand Tools, Shop Tools, Household Goods, Antiques, and Lots Of Other Miscellaneous Items

Thelma Crawford, Adm.

Ralph Van Sickle, Auct.

Coins • Antiques • Household Goods • Collectables



SATURDAY, JUNE 3

STARTS 10:00 A.M.

LUNCH SERVED

The following personal property of the late Walter Kral of Vermillion will be sold to the highest bidder for cash on sale day to help settle said estate. Located 7 miles west of Centralia, Ks. on Highway 9 and 3 1/4 north, or 4 miles south, 2 west and 1/4 mile south of Baileyville, Ks.

CAR

1969 CHEVROLET NOVA 4-DOOR, 230, 6-CYLINDER ENGINE, AUTOMATIC TRANSMISSION, POWER BRAKES, ONLY 18,000 ACTUAL MILES, IN EXCELLENT CONDITION

ANTIQUES and COLLECTABLES

BIG WALNUT WARDROBE
COMPLETE SET OF APOTHECARY SPOONS & OTHERS
WRITING DESK WITH SIDE CHINA CABINET
RECORD ALBUMS
DISHES
CANE-BACK SOFA
GLASS PICTURE SLIDES
PLATES
VICTROLA

KITCHEN CUPBOARD
HANDPAINTED BOWLS
CREAM & SUGAR SETS
BOOKCASE
PICTURE FRAMES (all sizes and shapes)
JUGS
PRINTER'S DESK
ROCK COLLECTION
GLASS LAMP SHADES

CARNIVAL GLASS
2 DRESSERS WITH MIRRORS
MANY OLD BOOKS (both story and history)
MONTGOMERY WARD
PIANO
JEWELRY & VANITY BOXES
CANDY DISHES

4 VICTORIAN PARLOR CHAIRS
SHOW CASES
CORN PLANTER
LIBRARY TABLE
OLD NEWSPAPERS (1765, 1808, 1806, 1839, 1863)
SEVERAL TRUNKS
2 - 20-GAL. CROCKS
SMALL CROCKS
DRAMS & GRAINS SCALE

COIN COLLECTION

- 1 - 1917 TWO-DOLLAR BILL
- 3 - 1935 ONE-DOLLAR SILVER CERTIFICATES
- 1 - TEN-DOLLAR GOLD PIECE
- 1 - 1858 FLYING EAGLE PENNY
- 7 - 1860-69 INDIAN HEADS
- 2 - 1873 INDIAN HEADS
- 5 - 1879 INDIAN HEADS

- 107 - COMMON DATE INDIAN HEAD PENNIES (1880-1908) AG to VF
- 4 - BARBER HALF DOLLARS - G
- 2 - SEATED LIBERTY HALVES AG to G
- 26 - FOREIGN COIN
- 15 - SEATED DIMES AG to G

- 16 - BARBER DIMES AG to VF
- 7 - SEATED QUARTERS AG to G
- 5 - BARBER QUARTERS AG to G
- 1 - STANDING QUARTER (no date)
- 2 - SHIELD NICKELS AG
- 11 - V NICKELS AG to G
- 1 - 1864 TWO-CENT PIECE
- 1 - 1865 THREE-CENT PIECE

ART WORK

L. ODYSSEY by Bernard Emile
NATURE MORTE AUX FRUITS by Bernard
DERRIERE LE MIROIR by Miro, Joan
ORIGINAL WOOD CUTS by George Ravault
OLD PICTURES and PAINTINGS

HOUSEHOLD GOODS

NORGE REFRIGERATOR
APARTMENT GAS RANGE
3 BLACK & WHITE TV SETS
LAMPS
KITCHEN TABLE & CHAIRS
OFFICE DESK
STUDIO CHAIRS

BIG 160-SPACE TYPEWRITER
METAL BED AND SPRINGS
LAWN MOWER
LOTS OF HAND TOOLS
LAWN CHAIRS
CUT FIRE WOOD
LOGMASTER CHAIN SAW

Terms: Cash Sale Day

CARL POLSON, Executor of Estate

Attorney —
Thomas L. Medill, Seneca, Kansas

Clerks — Craig Bachman, Leonard Schmits, and First National Bank, Centralia, Kansas
Morris L. Pollman, Auctioneer, Centralia, Kansas 913 857-3934

Sale Every Wednesday

SALE TIME
12:00 NOON SHARP

CATTLE and HOGS

Butcher hogs were stronger, selling from \$26.30-\$27.00. Sows sold from \$19.60-\$21.40, weaning pigs at \$18.00-\$27.95.

Our cattle market was stronger and active, and we had good demand on all classes. Following is a partial listing of our sale:

STEERS
char bulls 370 @ 45.75
wf str 675 @ 39.00
wf bulls 315 @ 54.00
holst str 1050 @ 31.10
holst str 827 @ 33.10
wf bulls 375 @ 47.00
wf str 399 @ 50.00
wf str 291 @ 56.75
mix str 492 @ 42.80

HEIFERS
wf hfrs 282 @ 47.50

bwf hfrs 810 @ 32.50
wf hfrs 295 @ 45.75
wf hfrs 410 @ 40.75
wf hfrs 325 @ 45.75
wf hfrs 447 @ 40.10
mix hfrs 477 @ 38.00
Bulls sold at \$28.70-\$32.00. Cows at \$20.60-\$27.25. Cows/calves sold at \$32.50 to \$340.00. Baby calves at \$70.00-\$105.00

For info. or estimates
TOM WALKER
Barn 243-1074
Home 243-1674

KCNK
MON.-WED.-FRI.
6:45

Auctioneer
ROLLIE LAGASSE
243-2215
Concordia, Kansas

Concordia Sales Co.

CONCORDIA

KANSAS

May 27

Lunch Served
at the place
ry, Nebr. on Hwy

2:30 pm

HAY

alfalfa hay; bales

Machinery

Model 10, PTO With

Hay Conditioner

18-7, Model 11

3-14, 3-Point Pto

nt Cultivator; Ma

n 7-ft. Mower; Ma

odel 269 Hayrack

sey-Harris Sprink

er; 2-Wheel Trake

ction Harrow; Al

5-ft. Combines

Disc; Mounted

Point Scoop; 3

church, Fairbury

's risk and cannot

settled for.

nts)

ook

Clerk

ucts.

ne 729-2435

e 729-2435

e 793-5393

May 27

Lunch Served

t of Emporia, Ks.

130, then 2 1/4 miles

ttle the estate of

D CATTLE

.

(4 months old)

ks old)

ered cattle

.

heifer calf

.

r FFA project

.

D SHOP TOOLS

.

m Disk

Wagon

Implement Trailer

ain Saw

.

Antiques, and

ms

Adm.

.

BONDED

eday

GS

f hrs 810 @ 32.50

hfrs 295 @ 45.75

The reason Grass & Grain has...

More Readers

of its classified advertising & sales section than any newsweekly in the state is that Grass & Grain has

More Classified

advertising for readers to read. Last year Grass & Grain ran 54,080 inches (876 pages) of classified ads and sales. This year volume is running 18% over last year.

Sell Land, Livestock, Implements, Cars & Trucks, Furniture, Feed & Seed, Antiques, Services. Find a Good Buy. The Way to Tell the Most — for the least cost — is thru G&G Classified.

\$1 A WEEK MINIMUM
7¢ a word per week

REACH 14,200 SUBSCRIBERS

WRITE YOUR
AD HERE



Don't forget to include
name, address and/or phone.

FIGURE YOUR COST HERE.

RATE: 7¢ a word

\$1 minimum for one week

No. of words @ 7¢ each. Cost for 1 week (\$1 minimum)

Multiply one-week cost times number of weeks you want ad to run.

Run ad this number of consecutive weeks

Cost for _____ weeks

Less Discounts — (see below)

I ENCLOSE \$ _____

DISCOUNTS: (with cash orders only) deduct 10% if ad runs 2 weeks. Deduct 25% if ad runs 4 weeks.

REFUNDS: you may collect a refund at the Ag Press office for any unused amount paid if an ad is cancelled.

CLASSIFIED DISPLAY (boxed ads) \$2.10 a column inch. Two or more times at \$2.03 per column inch. No other discount.

CASH: Ads not accompanied by cash have a 25-cent billing charge added.

MAIL TO:
AG PRESS — P.O. BOX 1009 —
MANHATTAN, KANSAS
16th & YUMA

GRASS & GRAIN

CLASSIFIED ADVERTISING

RATES: 7¢ a word. \$1 minimum for one week. DISCOUNTS: (with cash orders only) deduct 10% if ad runs 2 weeks. Deduct 25% if ad runs 4 weeks. REFUNDS: you may collect a refund at the Ag Press office for any unused amount paid if an ad is cancelled. CLASSIFIED DISPLAY: (boxed ads) \$2.10 a column inch. CASH: ads not accompanied by cash have a 25-cent billing charge added.

Mail To: Ag Press - P.O. Box 1009 - 1531 Yuma - Manhattan, Kansas 66502 - JE 9-7558

Notices

POLLARD ENTERPRISES, INC.

Cleaning of Septic Tanks and Pits

Phone 913/238-6273

Route 4 Junction City, Ks.

WELL DRILLING

Irrigation, stock and home gravel packed wells. Test holes, plastic and metal casings in any formation. New air rotary equipment.

BLUE VALLEY DRILLING
GERALD STRADER
Blue Rapids, Kansas 66441

Phone Collect
913/226-7353



CASA TLALOC

Unique and Unusual gifts and clothes

BRIDAL REGISTRY

West Loop in Manhattan
Mon.-Fri. 9:00-9:00
Sat. 9:00-5:30
Sun. 1:00-5:30

COLTS BROKE — HORSES TRAINED
HORSE SHOEING
at Stud-SUGAR LEO BAR

MIKE VERNESE

Phone 913/456-9829 Wamego, Kansas

NEW
WALNUT GROVE
MOBILE HOME PARK & SALES
Country Living
6 miles east of Manhattan

Phone: Office 913/494-2610 St. George
Or Call

Miles D. Brooks-776-6874

Delbert W. Woodworth-494-2420

Joe McClure-229-5284

LAND IMPROVEMENT

MEMBER KCCA AND LICA



Ponds • Terraces • Grading
Waterways • Clearing
Land Leveling

ROGGENDORFF CONST., INC.

Phone 913-539-3984
1630 OSAGE - MANHATTAN

DAIRY SUPPLIES

Zero
CONCORD MILKERS

BULK TANKS
Sales & Service
Your Authorized Dealer

HAVERKAMP
REFRIGERATION
Centralia, Ks. 913 857-3946

WAMEGO DAIRY SUPPLY

Your authorized dealer for:

- DeLAVAL milkers
- CLAY push-button eqpt.
- MUELLER Bulk Tanks

Stores and Service from
Wamego & Seneca, Kansas

For Free Estimates Call:
WAMEGO 456-7200 or
SENECA 913/336-9912

DeLAVAL MILKING EQUIPMENT SEP-KO CLEANERS

CLAY
BARN EQUIPMENT

Service & Repairs
for most dairy equipment

JOE MCCLURE

1 1/2 miles South of Alta Vista
on Hwy 177

Ph. 229-5284 Alta Vista, Kansas

MEMORIALS

MONUMENTS

Stones designed and cut by experienced craftsmen in our own plant.

Rundle Monument Co.

Harlan Rundle, Owner

Office & Display
4th & Grant
ME 2-2323

CLAY CENTER



MONUMENTS

MANHATTAN
MONUMENT CO.

J. J. BEAUDET
Office and Display
2301 Stagg Hill Road

Office Phone Res. Phone
539-0441 776-9742
MANHATTAN, KANS.

CEMETERY MEMORIALS

54 Year Continuous Service
Display Located on US24
East of City Limits

SCHAUBEL
MONUMENT CO., INC.

RR 3 Box 20 ME 2-3531
Clarence Blanc, Owner
CLAY CENTER

AUCTIONEERING

BOB WILSON

Auctioneering
Real Estate
All types sales
Ph. 494-2552

Box 128-St. George, Ks.



LAWRENCE E. WELTER

AUCTIONEER
REAL ESTATE SALESMAN

Your Sale Solicited
Large or Small

EAST HIGHWAY US 24
MANHATTAN PR 8-3455

Real Estate
And General Sales

Col. Jack H. Littlejohn, Auct.

FARM/RANCHES/LIVESTOCK/
MACHINERY/HOUSEHOLD GOODS
Large or Small

GREAT PLAINS REAL
ESTATE CO.

2818 Vine, Suite C

Hays, Kansas, 67601

Ph. 913/625-5618

Home 913/625-7297

Mobile 913/625-7908

ROBERT "BOB" SHANK

AUCTIONEER

Farm, Liquidation, Household

Phone or Write for Sale Dates

PHONE: 913/823-8994

Box 275 — SALINA, KANSAS

Livestock

FOR SALE — Registered Angus bulls ready for service, sired by Ballot of Menlo 10th. Harold Logan, Diller, Nebr.

SB14

CHAROLAIS BULLS

from two generations C.M.S. both on dam and sire side. All you need for calving ease and carcass grading quality. Coming two, in working condition at farmers prices. Will deliver. The home of certified meat sires

LOREN BOTT, OWNER
LINN, KANSAS
Phone 913 Palmer 712

Charolais

Performance Tested
BULLS FOR SALE

BLUE RIVER HILLS
ROUTE 4

MANHATTAN, KANSAS

Herschel & Betty
Shawver

Phone 913 485-2566 or 485-2388
North from Manhattan on 177
& follow Blue River Hills signs

CALL US

for choce healthy "OKIE" steers that can be bought for a lot less money. Our weights and condition will save you money.

Orndorff Cattle Co.

Harvey Orndorff, Nowata,
Oklahoma 918-273-2666
Jim Orndorff, Tulsa, Oklahoma
918-622-9043

SPF GILTS

Hamp-Duroc crossbred open gilts ready to breed. Call today. The gilts are moving fast. We have Duroc boars ready for service the middle of June. These are real nice boars.

STONE POINT HOG FARM
Clinton & Butch Harris
Soldier, Ks. 913-924-2543

FOR SALE

Purebred
POLLED

Shorthorn Bulls

SERVICEABLE AGE

Leonard E. Bigham
FRANKFORT, KANSAS

SILVER CREEK
ANGUS

MANHATTAN, KANSAS
Phone 913 539-2671
913 485-2664 evenings

For Sale — FIVE

Yearling Angus Bulls
Half brothers — In breeding condition on brome pasture.

Number	205 day wt.*	Price
92 registered	488	\$450
97 registered	484	\$450
99 registered	436	\$400
96 registered	402	\$350
90 eligible	365	\$300
to register	without papers	

*adjusted weaning weight
without creep

DUROC BOARS

Serviceable age Duroc boars, open gilts and bred gilts — Test station figures available on boars.

Nationally accredited SPF.
Phone 913 238-4382 or 238-7743
or write

FRED GERMANN

Dwight, Kansas

ANGUS BULLS — Growth tested, birth, weaning and yearling weights. Official 140-day gain. Ray Burns, 913 722-5070 or 945-3300. Burnside Farms, 3 east on Hwy. 4 & 16, Valley Falls, Ks.

x12

Farmers & Ranchers Livestock Commission Co., Inc

WEST ON OLD HWY. 40 SALINA, KANS.

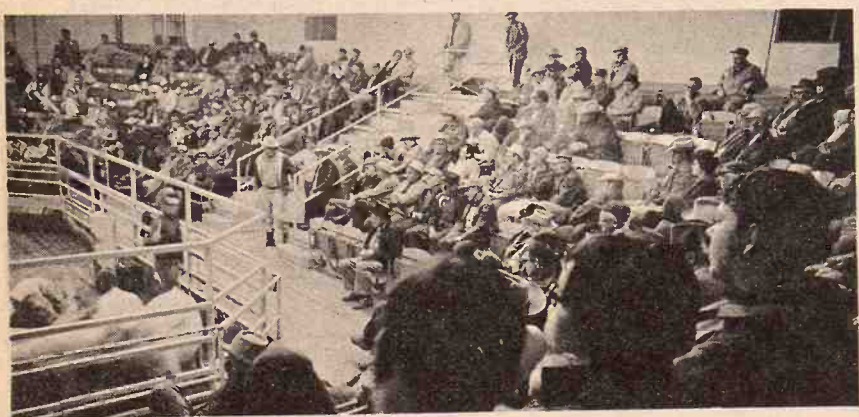

Receipts for the week totaled 3147 cattle and 2168 hogs, including 920 feeder pigs. Fat hog top Monday was \$26.65. Stocker and Feeder cattle selling steady to strong to a good demand from local and out-of-state buyers.

NO SALE MONDAY, MAY 29th. MEMORIAL DAY

Choice 300-400 lb. steers sold at \$48.75 to \$56.00
 Choice 400-500 lb. steers sold at \$45.50 to \$48.75
 Choice 500-600 lb. steers sold at \$42.25 to \$45.50
 Choice 600-700 lb. steers sold at \$38.90 to \$41.35
 Choice 700-800 lb. steers sold at \$37.90 to \$38.90
 Choice 800-950 lb. steers sold at \$35.50 to \$37.90
 Holstein steers sold at \$31.25 to \$49.50
 Choice 300-400 lb. heifers sold at \$43.00 to \$50.75
 Choice 400-500 lb. heifers sold at \$38.50 to \$41.75
 Choice 500-600 lb. heifers sold at \$36.50 to \$38.50
 Choice 600-750 lb. heifers sold at \$33.75 to \$36.50

Following is a partial listing of our sale:

STEERS

1 wf str clf, Lorraine 245 @ 56.00
 1 wf str clf, Lorraine 235 @ 54.50
 2 bwf str, Miltonvale 240 @ 52.50
 1 wf str, Simpson 295 @ 50.75
 1 wf str, Brookville 315 @ 49.00
 10 wf str, Lorraine 404 @ 48.75
 3 wf str, Lincoln 341 @ 47.25
 10 blk str, Tescott 427 @ 46.80
 1 wf str, Bushton 380 @ 46.75
 2 blk mix, Miltonvale 345 @ 46.75
 14 wf str, Lorraine 463 @ 46.75
 2 blk str, Bennington 337 @ 46.75
 10 shrthr str, Clyde 359 @ 46.25
 1 wf str, New Cambria 410 @ 46.25
 1 bwf str, Kanopolis 325 @ 46.00
 8 blk str, Bennington 421 @ 45.75
 2 bwf str, Abilene 502 @ 45.50
 1 char str, Tampa 360 @ 45.25
 11 mix str, Lincoln 422 @ 45.25
 2 wf str, Simpson 492 @ 45.25
 6 wf str, Clay Center 483 @ 45.00
 7 mix str, Minneapolis 481 @ 45.00
 1 wf str, Gypsum 355 @ 44.50
 5 wf str, New Cambria 510 @ 44.00
 2 blk str, Clay Center 477 @ 43.75
 3 wf str, Lincoln 533 @ 43.50
 1 char str, Lyons 505 @ 43.25
 3 red str, Solomon 450 @ 42.75
 1 wf str, Ellsworth 470 @ 42.50
 3 blk str, Lucas 443 @ 42.25
 2 char str, Abilene 550 @ 42.25
 2 wf str, Minneapolis 575 @ 42.25
 2 blk str, Lorraine 490 @ 42.00
 2 blk str, Wells 490 @ 42.00
 1 wf str, Lincoln 525 @ 41.25
 10 blk str, Great Bend 538 @ 41.10
 9 blk str, Minneapolis 528 @ 41.00
 4 blk str, Solomon 546 @ 40.75
 11 blk str, Abilene 605 @ 40.35
 1 wf str, Lincoln 510 @ 40.25
 1 red str, Bennington 500 @ 40.25
 1 wf str, Abilene 605 @ 40.20
 8 mix str, Miltonvale 593 @ 40.00
 3 wf str, Hedville 631 @ 40.00
 1 bwf str, Miltonvale 555 @ 40.00
 1 wf str, Lincoln 660 @ 39.75
 1 wf str, Salina 555 @ 39.75
 1 blk rn str, Lincoln 545 @ 39.25
 10 wf str, Gypsum 700 @ 38.90
 156 mix, Minneapolis 762 @ 38.72
 31 mix, Bennington 777 @ 38.70
 12 mix str, Ellsworth 687 @ 38.60
 11 mix, Miltonvale 693 @ 38.50
 4 char str, Miltonvale 658 @ 38.50
 31 mix str, Canton 703 @ 38.26
 16 mix str, Ellsworth 760 @ 38.20
 20 char/blk, Lincoln 641 @ 38.10
 12 wf str, Marion 783 @ 38.00
 10 blk mix, Minneapolis 690 @ 38.00
 11 mix str, Tescott 795 @ 37.90
 14 blk str, Hedville 721 @ 37.90
 39 wf, New Cambria 744 @ 37.85
 3 wf str, Assaria 776 @ 37.75
 38 mix str, Durham 690 @ 37.67

1 bwf str, McPherson 745 @ 37.50
 1 char str, Abilene 620 @ 37.50
 11 wf str, Bavaria 818 @ 37.00
 77 mix, Lincolnville 816 @ 36.66
 4 wf str, Lincoln 836 @ 36.50
 10 char str, Holyrood 900 @ 36.50
 8 bwf str, Hedville 770 @ 36.50
 2 blk str, Tampa 925 @ 36.20
 9 wf str, Clifton 855 @ 36.15
 51 mix, Bennington 716 @ 36.02
 44 mix str, McPherson 817 @ 35.89
 1 wf str, Brookville 935 @ 35.60
 5 mix, Lost Springs 1035 @ 35.25
 3 mix, Longford 965 @ 35.20
 1 blk str, McPherson 925 @ 34.00

HOLSTEIN STEERS

15 holst, New Cambria 402 @ 49.50
 11 holst, New Cambria 317 @ 42.50
 5 holst, Miltonvale 363 @ 42.25
 4 holst, Miltonvale 455 @ 40.25
 1 holst str, Abilene 730 @ 35.60
 7 holst str, Delphos 608 @ 35.00
 4 holst, Minneapolis 661 @ 34.50
 9 holst str, Tampa 696 @ 34.30
 12 holst, McPherson 657 @ 34.00
 2 holst str, Hedville 667 @ 33.10
 38 holst str, Tampa 835 @ 32.50
 14 holst str, Abilene 1198 @ 31.70
 1 holst str, Abilene 940 @ 31.25

HEIFERS

1 wf hfr, Lorraine 220 @ 50.75
 1 bwf clf, Abilene 240 @ 50.00
 1 wf hfr, Niles 250 @ 46.00
 2 blk hfrs, Ellsworth 257 @ 46.00
 12 wf hfrs, Lorraine 390 @ 43.50
 1 wf hfr, Simpson 305 @ 43.25
 1 bwf hfr, Abilene 385 @ 43.00
 1 wf hfr, Tescott 315 @ 43.00
 4 char hfrs, Abilene 445 @ 42.00
 4 char hfrs, Ellsworth 407 @ 41.75
 8 blk hfrs, Tescott 411 @ 41.75
 10 wf hfrs, Lorraine 455 @ 41.50
 8 wf hfrs, Ada 398 @ 41.25
 18 blk, Bennington 390 @ 41.25
 12 mix hfrs, Lincoln 418 @ 40.50
 2 wf hfrs, Assaria 327 @ 40.50
 16 wf, Great Bend 432 @ 40.25
 4 holst hfrs, Lucas 593 @ 40.25
 1 char hfr, Durham 365 @ 40.00
 1 wf hfr, Lyons 400 @ 40.00
 1 char hfr, Tampa 380 @ 39.75
 1 bwf, New Cambria 380 @ 39.75
 1 bwf hfr, Delphos 455 @ 39.00
 1 char cr hfr, Lyons 470 @ 38.80
 5 blk hfrs, Lorraine 422 @ 38.50
 3 wf hfrs, Lincoln 495 @ 38.50
 1 bwf hfrs, Delphos 425 @ 38.25
 11 shrthr, Clyde 368 @ 38.00
 1 wf hfr, Tescott 480 @ 37.50
 56 mix, McPherson 488 @ 37.38
 118 wf hfrs, Carlton 691 @ 36.35

KANSAS' 2ND LARGEST LIVESTOCK AUCTION

Electric Scale shows average weight in lights
 Yard facilities for 5000 head.

Most modern, up-to-date auction facility
 with theatre type seats for 500.

5 wf hfrs, New Cambria 571 @ 36.20
 1 char cr hfr, Geneseo 555 @ 36.10
 35 blk, McPherson 530 @ 36.10
 24 blk hfrs, Salina 581 @ 36.10
 1 wf hfr, Geneseo 510 @ 36.00
 15 wf hfrs, Geneseo 637 @ 35.90
 23 mix hfrs, Ellsworth 664 @ 35.70
 125 blk hfrs, Durham 627 @ 35.70
 106 wf hfrs, Salina 663 @ 35.70
 139 wf hfrs, Durham 645 @ 35.70
 192 mix hfrs, Falun 650 @ 35.67
 6 blk mix, Geneseo 615 @ 35.60
 23 wf, New Cambria 706 @ 35.55
 1 blk hfr, Tescott 520 @ 35.50
 93 mix hfrs, Abilene 665 @ 35.44
 4 blk mix, Ellsworth 730 @ 35.40
 7 mix, Bennington 587 @ 35.40
 33 mix hfrs, Smolan 707 @ 35.15
 35 mix hfrs, Roxbury 726 @ 35.10
 78 mix hfrs, Abilene 705 @ 35.04
 1 wf hfr, Salina 855 @ 34.90
 11 mix, New Cambria 779 @ 34.90
 49 blk hfrs, Abilene 662 @ 34.90
 1 wf hfr, Bavaria 675 @ 34.75
 1 wf hfr, Salina 655 @ 34.60
 1 wf hfr, Salina 700 @ 34.50
 2 wf hfrs, Miltonvale 612 @ 34.50
 22 mix hfrs, Roxbury 620 @ 34.30
 7 mix hfrs, Minneapolis 703 @ 34.10
 1 wf hfr, Brookville 745 @ 33.80
 1 wf hfr, Bavaria 870 @ 33.25
 6 mix hfrs, Minneapolis 810 @ 32.60
 1 wf hfr, Abilene 875 @ 31.80

COWS

11 mix cows/clvs, McPherson @355.00
 1 blk cow/clf, Gypsum @350.00
 16 mix cows/clvs, Solomon @333.00
 4 blk cows/clvs, Kanopolis @335.00
 9 wf cows/1 clf, Salina @237.50
 1 holst cow, Solomon 910 @ 27.50
 1 blk cow, Abilene 1010 @ 27.25
 1 holst cow, Roxbury 1025 @ 26.80
 1 holst cow, Abilene 1080 @ 26.70
 1 holst cow, Salina 1120 @ 26.60
 1 holst cow, Tampa 1170 @ 26.60
 1 holst cow, Tampa 1325 @ 26.30
 1 holst cow, Salina 1315 @ 26.30
 1 holst cow, Lincoln 1170 @ 26.20
 1 red cow, Glasco 960 @ 26.20
 1 holst cow, Tescott 1100 @ 26.20
 1 blk cow, Abilene 1060 @ 26.10
 1 wf cow, Abilene 1060 @ 26.00
 1 holst cow, Bavaria 1415 @ 26.00
 1 wf cow, Lorraine 920 @ 26.00
 1 holst cow, Tescott, 1270 @ 25.70
 1 wf cow, Lorraine 1115 @ 25.50
 1 wf cow, Gypsum 1050 @ 25.40
 1 wf cow, Lorraine 1050 @ 25.40
 1 wf cow, Salina 1070 @ 25.40
 1 blk cow, Miltonvale 1025 @ 25.40
 1 wf cow, Lindsborg 1060 @ 25.20
 1 wf cow, Solomon 1005 @ 25.20
 1 wf cow, Gypsum 1295 @ 25.20
 1 wf cow, Minneapolis 1035 @ 25.10
 1 wf cow, Smolan 1180 @ 25.00
 1 holst cow, Culver 1170 @ 24.90

1 white cow, Salina 975 @ 24.90
 1 wf cow, Lorraine 1145 @ 24.90
 1 wf cow, Salina 1005 @ 24.75
 1 bwf cow, Solomon 1075 @ 24.70
 1 bwf cow, Lindsborg 915 @ 24.70
 1 wf cow, Abilene 1070 @ 24.70
 1 blk cow, Solomon 1035 @ 24.60
 2 red cows, Salina 925 @ 24.60
 1 blk cow, Ellsworth 875 @ 24.40
 1 blk cow, Lindsborg 1240 @ 24.40
 1 holst cow, Culver 1115 @ 23.80
 1 wf cow, Solomon 1075 @ 23.60
 1 wf cow, Delphos 1235 @ 23.40

BULLS

1 char bull, Salina @575.00
 1 char bull, Salina @445.00
 1 wf bull, Bennington @385.00
 1 blk bull, Gypsum @360.00
 1 sim/wf cr bull McPherson @310.00
 1 blk bull, Hutchinson @295.00
 1 blk bull, Marquette 1365 @ 31.50
 1 char bull, Bavaria 1650 @ 31.30
 1 wf bull, Falun 1560 @ 30.80
 1 blk bull, Miltonvale 1325 @ 30.10
 1 wf bull, Hope 1680 @ 29.80
 1 blk bull, Marquette 1235 @ 29.80

FAT HOGS

42 mix hogs, Ellsworth 229 @ 26.55
 6 mix hogs, Ellsworth 226 @ 26.50
 16 mix hogs, Lincoln 211 @ 26.50
 22 mix hogs, Salina 221 @ 26.45
 9 mix hogs, Smolan 226 @ 26.45
 9 mix hogs, Lincoln 206 @ 26.40
 28 mix hogs, Lincoln 215 @ 26.35
 6 mix hogs, Beverly 225 @ 26.30
 11 mix hogs, Wilson 218 @ 26.25
 11 mix hogs, Delphos 214 @ 26.20
 18 mix hogs, Lindsborg 227 @ 26.15
 15 mix hogs, Beverly 238 @ 26.10
 15 mix hogs, Falun 234 @ 26.00

BOARS

1 hamp boar, Culver 255 @ 24.00
 1 white boar, Beloit 235 @ 22.25
 4 white, Marquette 435 @ 20.75
 1 red, Miltonvale 500 @ 20.50
 1 white, Minneapolis 735 @ 20.50
 1 white, Council Grove 295 @ 19.00

SOWS

1 blk sow, Salina 355 @ 23.50
 6 mix sows, Abilene 354 @ 22.75
 1 belt sow, Durham 375 @ 22.20
 2 white sows, Roxbury 452 @ 22.05
 1 white sow, Durham 435 @ 22.00
 2 mix sows, Abilene 420 @ 22.00
 2 hamp sows, Windom 512 @ 22.00
 1 spot sow, Durham 500 @ 21.90
 4 mix sows, Lincoln 418 @ 21.90
 1 mix sow, Lincoln 525 @ 21.70
 1 white sow, Gypsum 445 @ 21.60
 2 mix sows, Gypsum 520 @ 21.20

FEEDER HOGS

9 mix fdrs, Tescott 130 @ 25.75
 7 mix fdrs, Tescott 130 @ 25.75
 1 belt fdr, Lincoln 125 @ 25.00
 27 mix pigs, Assaria @ 26.75
 54 mix pigs, Marquette @ 25.75
 5 mix pigs, Wilson @ 24.50
 24 mix pigs, Abilene @ 24.00
 54 mix pigs, Sylvan Grove @ 23.75
 37 mix pigs, Tescott @ 20.50
 65 mix pigs, Bennington @ 17.75
 29 mix pigs, Abilene @ 16.75

EARLY CONSIGNMENTS FOR THURSDAY, MAY 25

205 mixed steers, 775 lbs.
 400 mixed steers, 700 lbs.
 160 mixed black heifers, 650 lbs.
 150 mixed steers, 150 lbs.
 130 mixed steers, 750 lbs.
 112 mixed steers, 750 lbs.
 100 mixed heifers, 650 lbs.
 100 whiteface steers, 775 lbs.
 48 black mixed heifers, 700 lbs.
 100 mixed heifers, 650 lbs.
 70 whiteface heifers, 650 lbs.
 60 mixed heifers, 675 lbs.

FOR INFORMATION OR ESTIMATES

LAURENCE CLEMENCE
 Abilene Phone CO 3-3091
 MERRILL CHRISTIANSEN
 Durham Phone 732-3371
 BOB MUIR
 Salina Phone TA 3-2963

MARKET REPORTS
 Radio Station KSAL, Salina
 6:45 a.m., Every
 Monday, Wednesday & Friday
 KFRM
 6:55 a.m. Mon. through Fri.

THE LIVESTOCK AUCTION MARKET With ACTION

Barn Phone
 913 TA 5-0211 Salina, Kansas



ina 975 @ 24.50
ine 1145 @ 24.50
na 1005 @ 24.75
mon 1075 @ 24.70
lsborg 915 @ 24.70
ne 1070 @ 24.70
mon 1035 @ 24.60
na 925 @ 24.60
orth 875 @ 24.40
sborg 1240 @ 24.40
ver 1115 @ 23.80
mon 1075 @ 23.60
os 1235 @ 23.40

LS
na @575.00
na @445.00
ngton @385.00
um @360.00
um, Pherson @310.00
ninson @295.00
ette 1365 @ 31.50
ria 1650 @ 31.30
1560 @ 30.80
nvale 1325 @ 30.10
1680 @ 29.80
ette 1235 @ 29.80

OGS
sworth 229 @ 26.55
orth 226 @ 26.50
coln 211 @ 26.50
ina 221 @ 26.45
lan 226 @ 26.45
oln 206 @ 26.40
coln 215 @ 26.35
rly 225 @ 26.30
218 @ 26.25
phos 214 @ 26.20
dsborg 227 @ 26.15
erly 238 @ 26.10
un 234 @ 26.00

RS
ver 255 @ 24.00
oit 235 @ 22.25
te 435 @ 20.75
500 @ 20.50
olis 735 @ 20.50
Grove 295 @ 19.00

S
ene 355 @ 23.50
am 354 @ 22.75
375 @ 22.20
xbury 452 @ 22.05
am 435 @ 22.00
one 420 @ 22.00
dom 512 @ 22.00
am 500 @ 21.90
oln 418 @ 21.90
525 @ 21.70
in 445 @ 21.60
sum 520 @ 21.20

OGS
tt 130 @ 25.75
tt 130 @ 25.75
125 @ 25.00
ia @ 26.75
us @ 26.50
uette @ 25.75
ne @ 24.50
in Grove @ 24.00
tt @ 23.75
ington @ 20.50
ne @ 17.75
ne @ 16.75

OR
heifers, 650 lbs.
face steers, 775 lbs.
mixed heifers, 700 lbs.
heifers, 650 lbs.
ce heifers, 650 lbs.
heifers, 675 lbs.

CTION MARKET
TION
phone
alina, Kansas

WITH size and stretch,
Simmental-Heref. cross
Simmental Ranch, Smo-
Ks. Phone 913 368-4431
SB12

SALE — Percentage Char-
bulls, Dessauy breeding
Ready for service. Janet
Portis, Ks., 913-368-4431
x14

SALE — Purebred Duroc
serviceable age. Also 1
Polled Hereford bull
2 years in September.
Rüffel Jr., Woodbine, Ph.
x14

SALE — Hamp boars &
from SPFF stock. H. Wayne
Horton, Ks., Phone 913
x12

SALE — Suffolk yearling
also ewes and lambs, var-
ages. All registered or eli-
ages. Priced reasonable. Meryl
Ablene, Ks. 913 263-1609
x13

SALE — 2 year old regis-
Hereford bull, good breed-
Phone 913 226-7336, Blue
Ks., Kansas. x13

SALE — 24' Crustbuster,
cows of teeth, small wheels,
shape. Clarence Nordhus,
885-4476, Baileyville, Ks. x12

ANGUS BULLS — Sons of
Wye have just com-
pleted official 140 day perform-
ance tests at Beloit, Ks. and
Angling, Okla. Ready for med-
ical service now. 13 to 15 mo.
guaranteed breeders. Excel-
lent gains and size. The 2nd
high indexing Angus bull at
Beloit is included. Also have
several good bulls from 18 mo.
to 2 years. Lowell Willhite, 316-
4257 or Kenneth Moore, 913
2238. Bulls located Chase
County, Kansas. x15

SALE — 1/2 Charolais
cows with second calves at
226 @ 26.45
Also 1/2 Charolais heifers.
Rick Brummer, Downs, Ks.,
913 454-6637. x14

CHAROLAIS BULLS for sale,
to purebred, 15 to 20 months
old. Sam Breeding. Reasonably
priced. Dale Koll, Marysville,
Ks. 913 744-2976. SB12

TOP QUALITY Holstein and
crossbred calves, age 2 wks. to
18 lbs. Jerry Davis, Herington,
Ks. 913 BL 8-3132 or BL 8-3024.
x20

SALE — Several yearling
registered Horned Hereford
bulls. LeRoy Fechner, Alta
Ks., Kansas, 4 miles south of
Highway 177. x12

SALE — Reg. Shorthorn
bulls, ready for service. All
big fast growing type. Glenn E.
Lacey, Miltonvale, Ks., Phone
913 427-4513. x12

PUREBRED, 15/16, 7/8 Charo-
laiss bulls, 8 to 24 months old.
Donald Runft, Scandia, Ks. x12

OPEN EWES, 3, 4 and 5
years old. Sheared and drench-
ed. 850 big yearling ewes, shear-
ed and drenched. Will breed for
early fall lambing. Will sell
any number. Marvin Bergstrom,
Phone 913 347-4335, Courtland,
Kansas. x12

LARGE, FANCY Holstein
springer heifers for sale. Died-
rick Farms, Culver, Ks., Phone
913 283-4227 or 283-4222. SB12

SALE — Simmental bulls,
pt. hitch for John Deere trac-
tor. Phone Linn 913 348-4284.
x12

SPF HAMPSHIRE boars weigh-
ing from 250 to 400 lbs. Average
30 boars off test, gain 2.0,
BF 7.9, LE 5.75, FE 2.65. Two
crosses, gain 2.1, BF 1.25, LE
5.56, length 29.7, HL%43.7. Sat-
isfaction guaranteed. Steve
Zumburn, Rt. 3, Junction City,
Ks., 913 238-6610. x12

NATIONALLY ACCREDITED
SPF Yorkshire and Hampshire
serviceable aged boars. Sam or
Jon Thole, Marion, Kansas, 316
882-2994. x12

SALE — 6 year old Here-
ford bull, gentle & good breed-
er. Klocke Bros., Randolph,
Ks., 913 785-2279, Waterville.
x12

SALE — Young registered
Holstein bull from proven sire
and dam with good records. Al-
two heavy springer grade
heifers. Leroy Seele, St. Marys,
Kansas, 913 437-2305. x12

WANTED TO BUY — 2 or 3
good Holstein milk cows, just
fresh or to freshen soon. Art
Carlson, Olsburg, 913 468-3576.
x12

TEN YEARLING Holstein
heifers for sale. Roger R. Mc-
Collough, Phone 913 739-2429,
Randall, Ks. 66963. x12

FOR SALE — 17 mo. old reg.
Holstein bull. Sire Pawnee
Farm Arlinda Chief. Dam's
record over 20M lbs. milk, 700
lbs. fat. Chester Unruh, Hills-
boro, Ks., Phone 316 947-3430.
SB12

CHAROLAIS BULLS, register-
ed, 30 mo., french breeding,
reasonable. Also younger bulls.
Frank Burgess, Rt. 4, Ottawa,
Ks. 66067. Phone 913 255-4576.
SB14

LARGE MODERN type two
year old Hereford bulls, ready
for service. B-K Hereford
Ranch, Longford, Kansas, Ph.
388-2382 or 388-2538. SB12

FOR SALE — Registered Hol-
stein heifers, extra large well
bred, due August. Registered
serviceable bulls at all times.
Harry C. M. Burger, Seneca, Ks.
x12

REGISTERED YORKSHIRE &
Hampshire boars, serviceable
age. Lawrence Bandel, Wamego,
Ks. 913 456-9334. x14

FOR SALE — Holstein bulls &
heifers. Also crossbred and
weaned calves. Dwight Rhodes,
Clifton, Ks., Phone 913 455-3407.
SB14

FOR SALE — 20 registered
Shorthorn cows, 6 and 7 year
olds with calves. Lester Thomp-
son, Gering, Nebr., Phone 318
436-5207. SB12

FOR SALE — Purebred Spotted
boars, serviceable age. Larry
Wahl, Westmoreland, Ks., 913
224-3578. x15

FOR SALE — Purebred York-
shire boars of serviceable age.
Merle Schmidt, Chapman, Ks.,
Phone 913 257-3505 or 257-3261.
SB13

FOR SALE — 35 lug 6 yr. old
Hereford cows with calves
castrated & double vaccinated.
Dean Bailey, Scranton, Ks., 913
665-6920. SB13

FOR SALE — 10 Charolais
steers, weight app. 550-600 lbs.
Erwin Fink, Herkimer, Ks., Ph.
913 744-2303. SB12

FOR SALE — 150 head York-
Hamp cross feeder pigs, vacci-
nated & castrated. Curtis Wie-
land, Morrowville, Ks. 66958.
Phone evenings 913 265-3302.
x12

CHAROLAIS BULLS for sale,
percentage and purebred, breed-
ing age, good disposition, rea-
sonably priced. McFadden Bros.,
Riley, Ks. 913 485-2688. x13

PUREBRED Spotted and York-
shire boars, 180 to 200 lbs., 5/8
to 6 months old, out of tested
sires. Leslie Lindquist, Water-
ville, Phone 785-2358. SB12

FOR SALE — Yorkshire boar
& Yorkshire open gilts, 7 mo.
old. Steve Reedy, Concordia,
Ks., Phone 913 243-4604. SB13

FOR SALE — Registered An-
gus bull, 4 1/2 years old, Koran-
mere breeding. 913 889-4135,
Onaga, Kansas. x12

FOR SALE — Five red regis-
tered Beef Shorthorn yearling
open heifers, mostly polled,
good quality, calfhood vaccinat-
ed, had 3 way Lepto shots in
March, ready to breed about
August, sired by popular bulls.
Purebred York boars sired by
tested boar weighing 220 lbs. in
125 days, gained 2.40 lbs. a day.
6 north, 2 east of Frankfort, Ks.
Beattie phone 353-2224. Wm.
Bramlage & Son. x13

FOR SALE — 2 purebred SPF
York boars, one with 140 day
weight of 218 pounds. Peterson
Farms, Burdick, Ks. Dan 913
983-4353, Lester 913 983-4866.
x15

FOR SALE — 6 ABS bred Jer-
sey heifers and 2 open, \$250
each. One due in July. Leslie
Comp, White City, 913 349-2272.
x15

NATIONALLY ACCREDITED
SPF Yorkshire and Yorkshire-
Hampshire crossbred open gilts.
Sam or Jon Thole, Marion, Ks.,
316 382-2994. x15

Poultry
FOR SALE — Peafowl, cocks
and hens. Floyd Buck, Tescott,
Kansas, Phone 913 283-4632. x13

Dairy Supplies
WANTED — We will buy at
your farms used bulk tanks &
milking machines. Call us col-
lect 316 653-2207, Central Kan-
sas Cheese & Milk Co., Hoising-
ton, Ks. SB15

Feed & Seed
CUSTOM PELLETING
Grain Banking
Page's Feed — Bulk Delivery
Animal Health Products
MANHATTAN MILLING CO.
Manhattan, Ks. 778-3217

RIDE 'EM HIGH feed for hors-
es. Product of Key Milling Co.
Clay Center, Kans., Phone ME
2-2141. SBTF

KEY RABBIT Mini Pellets for
fast gains, no waste. Key Mill-
ing Co., Clay Center, Kansas,
ME 2-2141. TF

FOR SALE — Registered Cutler
71 and registered Calland soy-
bean seed, also Cutler grown
for certified seed. John or
Adrian Polansky, Belleville, Ph.
913 729-3652. x14

FOR SALE — Registered Cutler
71 soybean seed, 93% germi-
nation, cleaned and bagged.
Cutler soybean seed, 91% germi-
nation, cleaned and bagged.
Lowell Tobyne, Clifton, Phone
Clyde 913 446-3796. x14

FOR SALE — Rox Orange
cane seed (sacked), germ. 85,
17c lb. Call 913 455-3432, 6 south,
4 1/4 E. Clifton, Ks. Wilcid Mi-
chaud. x18

WANTED — someone to cut,
bale & stack 50 acres of alfalfa
near airport. Phone 913 539-0470
Manhattan, Ks. x14

WANTED TO RENT — Pas-
ture for 25 cows and calves.
Phone 293-5748, Leonardville.
SB12

FOR SALE — Calland soybean
seed in bulk or cleaned and
sacked. Germ. 92%. Albert
Kientz, Wamego, Phone 913
456-9831. SB14

Automotive
35 Used Trucks
69 Chev. C50, V8, hoist, 15 1/2'
box, choice of 3
68 Chev. C50, V8, hoist, 15 1/2'
box, choice of 11
67 Chev. C50, V8, hoist, 15 1/2'
box, choice of 5
66 Ford F600, V8, hoist, 15 1/2'
box, choice of 4
65 Ford F600, V8, hoist, 15 1/2'
box, choice of 4
69, 68, 67 Chev 5 yd. dumps
66, 65 Ford 5 yd. dumps
70, 69, 68 Chev 3/4 4x4's
69 Ford V8 3/4 4x4
69 Chev. C60 tractor, 427 V8, 5-2
speed, PS, 900's with 30' tan-
dem axle, oil field float and
winch, air cond.
69 Chev. C60 tractor, 427 V8, 5-2
speed, PS, completely equip-
ped, air cond., 10:00x20's
68 Chev. C50, tilt cab, tandem,
366 V8, 5-2 speed, new rubber,
radio, 150" CA, real good

Ames Chevrolet Co.
Phone 316 647-3251
MOLINE, KS. 67353

Come See Us
1970 Ford 2 ton truck, F600
with 4 spd., 2 spd., cab, chas-
sis \$3295

Skaggs (Ford) Motors
Your Transportation
Headquarters
"Where Customers Send
Their Friends"
2nd & Houston
Phone 913 778-3525
MANHATTAN, KANSAS

NEW TRUCKS
We have a large inventory,
ready for delivery, of new
trucks, 1/2T pickups to single &
tandem diesel tractors.
See John Melton at Melton
Cycle Shop for new Rupp
cycles. Several new models in
stock to choose from. Affiliated
with Melton Motor Co., Inc.

Melton Motor Co., Inc.
16th & M Streets 913 527-2201
BELLEVILLE

BETTER IDEAS AT
Skaggs
Lincoln-Mercury
307 N. 3rd 913-776-4721
Manhattan, Kansas

1970 Galaxie 500 2 dr. hardtop,
fully equipped \$2695
1970 Monte Carlo 8 cyl., aut.
\$2895
1967 Tempest Custom 2 dr.
hardtop, V8, 3 spd. \$1195

SEE
Wayne Kilner
Ron Barbieri or
Richard Dayford

THE BEST PLACE TO BUY
YOUR NEW
LINCOLN OR MERCURY

WANTED — Runabout body
for 1923-25 Model T, restorable
condition. Orwin Winter, Virgil,
Ks. 66870. Phone 316 762-4272.
x12

Custom Cutter
Go first class with a new
tandem axle truck, 60 Series
Chevy, immediate delivery

USED PICKUPS
1970 Chev. El Camino, V8, aut.
trans., PS, radio & heater
1968 Chev. 1/2 ton Stepside, short
wheelbase, V8, 3 spd. trans.,
good work pickup
1968 IHC 1/2 ton pickup with
camper topper, extra clean
1967 Chevrolet 1/2 ton 8' Fleet-
side pickup, 6 cylinder, 4 sp.
transmission, wrap around
bumper and overloads
1965 Chevrolet 8' Fleetside pick-
up, Big 6 engine, 4 speed
transmission, overloads and
wrap-around bumper
1964 Chevrolet 1/2 ton 8' Fleet-
side pickup, 6 cyl., 4 spd.
transmission, wrap around
bumper and overloads
1961 Ford 3/4 ton, big 6, 4 spd.
wrap around bumper, almost
new tires, ready for harvest

WE HAVE A LOT OF
USED CARS —
SEE US FOR THE BEST DEAL

Looking For A
Dependable Car... See
The Brightest Corner In Town
OBERMEYER

913 258-2255 Open to 9 p.m.
Marvin Obermeyer, Owner
HERINGTON, KANSAS

See Sullivan's
Get A Truck
1966 International 1/2 T w/ util-
ity bed
1966 GMC 2 ton, V6, 4 spd., 2-
spd., LWB, 8:25 rubber cab &
chassis, 102" CA, 15 1/2' bed,
40" grain sides, fold down
stock rack & underbody hoist
1965 Ford 1/2 ton, 6 cyl., 3 spd.
1965 Dodge 6 cyl., aut.
1964 Ford 3/4 ton, V8, 4 spd.,
cab & chassis
1964 Chev. 3/4 ton, 6 cyl., 4 spd.
1966 Ford 1/2 ton, V8, 3 spd.,
with overdrive
1961 Chevrolet 1 1/2 ton, 6 cyl.,
4 speed, 11' bed, grain sides
& stock rack, no hoist
1956 Chevy 1/2 ton, V8, aut.
1942 Willys Jeep, 4-wheel drive,
with cab. Not a nicer one any-
where.

Call Melvin Buxman collect
and he'll be happy to come out
and look at your truck or car.
Just call Melvin at 825-5431.

"Keep On Truckin With A
Jim Sullivan Truck"

Jim Sullivan Chevrolet
239 N. Santa Fe
Phone 913 825-5431

SALINA, KANSAS

Salina Is The Place
To Buy
1971 Mobile Traveler Econoline
self-contained camper \$4995
1968 Chev. 1/2 ton, 6 cyl., 3 speed
\$1295
1968 Ford 1 1/2 ton, V8, 4 spd.
\$1495
1970 Ford 1/2 ton V8 \$2095
1965 Ford 1/2 ton, 6 cyl., 4 spd.
\$795

17 NEW FORD TRUCKS
IN STOCK
ALSO A LARGE SELECTION
OF BRONCOS,
VANS AND RANCHEROS

Long-McArthur, Inc.
340 N. Santa Fe Salina, Kans.
Ford-Lincoln-Mercury
913 823-2237

FARM TRUCK — Good 1954
R160 1 1/2T, 4 spd. trans., 2 spd.
rear with Giant 13 1/2' stock or
grain bed, hoist. Bob Stockman,
Maple Hill, Ks., 913 663-2349.
x13

USED TRUCKS IN LINDSBORG

1971 Ford F600 with 330 V8, heavy duty 4 speed trans., 2-spd. rear axle, 7000 miles. Knapheide bed with 40" grain sides and fold down stock rack, Heil hoist, 8.25x20 tires. An excellent buy worth driving to Lindsborg to see.

1966 International with long, wide box, V8, 4 spd., split rims with truck type tires. A nice 3/4 ton vehicle \$1188

1968 Dodge 1/2 ton, V8, 3 speed, custom cab, 36,000 miles, radio & heater. Priced at \$1688

1955 Chevrolet 1 1/2 ton truck, chassis & cab, good tires, straight and ready to go \$788

We have new F600 Fords in stock & many other new trucks. Come in and see us.

John North Ford, Inc.

2002 West 50 Hwy.



Phone 316-342-5554

EMPORIA, KANS.

No Free Gifts

NO GIMMICKS
JUST
GOOD HONEST DEALS

SPECIAL
1971 Datsun 240Z 4 speed
1970 Datsun 240Z 4 speed, AC
SPECIAL
1968 Volkswagen 2 dr. We can't retail it so we will wholesale it \$770

SPECIAL
1971 Catalina 2 dr. HT, V8, automatic trans., power steering and brakes, factory air, vinyl top, local one owner, extra sharp \$3395

KEY, INC.

2312 Stagg Hill Rd.
Phone 539-1161
Manhattan's Only

VOLUME

New & Used Car Dealer

1971 Chevrolet 50 Series, 350 V8, 4 spd., 2 spd., cab & chassis

1970 Chevrolet 140 Series, 350 V8, 4 spd., new 13 1/2' box & hoist

1970 Chevrolet 50 Series, 350 V8, cab, chassis, 4 spd., 2 spd.

1970 Ford V8, 4 spd., 2 spd., with new 15 1/2' box & hoist

1969 Ford V8, 4 spd., 2 spd., cab & chassis

1968 Chevrolet 60 Series, 350 V8, 4 spd., 2 spd., cab, chassis

1961 Chevrolet 1 ton, 9' box, 6 cyl., 4 spd.

1950 Chevrolet 6 cyl., 4 spd., 2 spd., 13 1/2' box & hoist

Siebs's Repair Trucks

JANSEN, NEBR.
Telephone 402 424-2670

BUICK - OPEL

DOUBLE-CHECKED
USED CARS

1971 Buick Skylark Custom 2 dr. hardtop, AT, PS, PB, AC, power seats and windows, tilt steering wheel, radio, vinyl top

1971 Buick LeSabre 2 dr. HT, AC, AT, PS, PB, radio. See this one!

1970 Chevrolet Malibu 4 dr. sedan, AT, PS, AC, radio, V8 engine, clean, new tires

1970 Chevrolet Malibu 4 dr. sedan, AT, radio, new tires

1969 Plymouth Fury II 4 dr. sedan, standard transmission, AC, stereo tape, extra clean

1968 Pontiac Executive 4 dr. sedan, AT, PS, PB, AC, radio

Manhattan Motors

BUICK - OPEL

311 Houston PR 8-3537
Used Car Lot 211 S. 3rd
776-4414

MANHATTAN, KANSAS

WANTED — 3 speed transmission for 1956 Ford 6 cylinder. Iven Buehler, Mayetta, Ks. 913 966-2728. x13

CHEV. 2 TON truck for sale, 1951 with less than 3000 miles on brand new full pressure 6 cylinder engine. Actual miles 47,533. Has combination grain sides and stock rack, 4 speed. This truck is in like new condition. Call after 7 p.m., Abilene, Ks. 913 263-3449. SB12

SALES & SERVICE

FARM TRUCK

Grain Beds And Hoists

In Stock Ready To Mount

Ginder Hydraulic & Machine Shop

1218 North 9th 913 827-3212
SALINA, KANS. 67401

LIGHTNING AUTO

PAINTING

Specialize In Pickups

from \$45.00

121 Poyntz — On The Alley

Phone 913-776-6050

MANHATTAN, KANSAS

FOR SALE

1966 Ford F100 Sports Custom pickup, 3-speed, white with red interior, good tires, above average condition \$1000

Seneca Impl. Co.

Phone 913



336-2621 day
336-2502 night

SENECA, KANSAS

FOR SALE — 1970 IHC No. 1000 pickup, power steering, power brakes, new tires & battery, 19,000 miles. Phone 913 823-8833, Bavaria, Ks. SB12

WANTED — 1967 or newer Chev. 2-ton truck. Send price etc. Box 503, Hutchinson, Ks. x15

FOR SALE — Wrecked IHC 1700 Loadstar truck. 1963, 5-sp., 2-sp., PTO, low mileage, 4 near new tires, cab & front springs damaged. Also St. Paul truck hoist, heavy duty. Phone 913 474-3349, H. Wayne Shirley, Horton, Kansas. x12

1948 JEEP Universal, rebuilt engine, 4 wheel drive. Gary Simmons, Chapman, Ks., 913 922-6748. x12

FOR SALE — 1961 IH Scout, completely restored, overhauled engine, new paint, bucket seats, roll bar, 4WD, many new parts too numerous to mention, \$700. 316 256 4633, James Phillips, Lebo, Kansas. x12

FOR SALE — 1971 Jeep pickup, V8, automatic, PS, 26,000 miles, like new. Phone 913 485-2494 Riley, Ks., John Gendre. x14

FOR SALE — 1951 Chev. 2 ton truck with 13 1/2' Giant bed and stock rack. Motor in good condition, Larry Morgan, Hope, Ks. x12

WANTED — Used gooseneck stock trailer and 13 1/2' truck grain bed. Stephen Rupert, Minneapolis, Ks. 67467. x14

FOR SALE — 1969 Volkswagen beetle, very good condition. Dennis Wanklyn, Frankfort, Ks., Phone 913 292-4778. SB12

Real Estate

NEW HOME AT AUCTION

This home, just finished, is located at the Abilene high school, can be seen by appointment. Overall 28'x50', has 3 bedrooms, large closets, 2 baths, living room, dining room, kitchen, access to basement, bathrooms & kitchen has all fixtures in. Must be moved by Aug. 1. To be sold at auction Saturday, May 27, 10:00 a.m. For information, call

WILSON REAL ESTATE
Abilene 263-2400

HOUSE & 5 LOTS

I have for sale a nice 2-bedroom house on the edge of Clay Center, Ks., very desirable for elderly or retire couple. Carpeted, large detached single car garage. Price is only \$9000.

ODGERS REAL ESTATE

Helen L. Odgers

Licensed Real Estate Broker

913-632-5529 after 5 p.m.

CLAY CENTER, KS.

Land Investments

110 acres Ottawa County land, level bottom land, irrigation test has been made.

110 acres Saline County located at I70-135 junction. Level bottom land. Selling for regular farm land price to settle estate.

160 acres Saline County-Glen-dale area. A good productive up-land cultivated quarter. Short term contract available.

22 acres Saline County, located on North Ohio St. inside dike. Commercial-industrial development land. Owner will sell on contract.

We are in need of listings in Saline, Ottawa, Cloud, Mitchell and Washington counties. We only sell rural real estate and are completely familiar with land prices and government programs. Call Jerry Knowles, 825-4091.

KNOWLES COUNTRY

Route 2 Box 79

Call Jerry Knowles

913-825-4091

SALINA, KANSAS

RURAL REAL ESTATE

SPECIALIST

PROPERTY FOR SALE

Improved 480 just 12 miles from Manhattan on oil road, 8 room modern home, 4 barns, implement shed, 2 car garage. Water piped to all lots. 260 acres fine cultivated land, balance pasture, abundant water from ponds and from springs that run forever. 18A domestic wheat, 180A feed grain, 40 conserving. Price only \$115,000 with 29% down, balance on contract with 6% interest. If you are going to relocate this is the place.

Improved 160 on oil road, seven room modern home, plenty good outbuildings, 100 acres cultivated 53 acres creek bottom, balance pasture, at \$38,000 with \$2000 down, \$10,000 March first, then a ten year contract for the balance at 6% interest. Modern 6 room home on edge of good small town, good steel buildings, seven full lots, at only \$1750 with a contract that you won't believe.

Improved 240 on gravel road, 3 bedroom modern home, nice built in cupboards, plenty good outbuildings, half cultivated, half grass and only \$36,000.

2 acres one mile off 36 highway, 3 bedroom home, has electricity, barn would cost \$2000 to build. Price only \$3000.

320 on paved road, 85 acres cultivated, 30 good bottom, balance grass, good fences, at \$140 per acre, 10% down, 15% in 30 days, then \$5000 including interest each year. Immediate possession.

Call collect for appointment, then we will look it over.

Gerald A. Kvasnicka

REALTOR

HADDAM, KANS.

Phone 376-2874

Dolly Anderson

Phone 913 776-8104

144A GRASS

In Pottawatomie County, Kans., all grass. Not grazed last year. Possible contract. Price \$20,000.



ManDel

REALTY CO., INC.

2730 Amherst

Phone 913-539-7503

MANHATTAN, KANSAS

Fulmer Real Estate

CATHERINE J. FULMER

REALTOR

Office 456-7696

Res. 456-9281

WAMEGO

FOR SALE BY OWNER — 3-bedroom house, located 257 Ridge Drive, Manhattan. Consider trade for farm or ranch. Phone 537-1834. SB12

30

Grass & Grain

May 23, 1972

FARMS RANCHES MOTELS OPPORTUNITIES HOMES

DAIN'S

REAL ESTATE

Phone 582-4520

SILVER LAKE, KANS.

Licensed in Kansas, Missouri, Nebraska, Iowa and Oklahoma
Jim Kocher, Onaga, Ks. 889-4339

FOR SALE BY OWNER

Well improved 160 acre stock farm 2 miles town, 3 bedroom home, large barn, silo and other buildings in excellent condition. Excellent grass, water & fences. Will contract. Phone 913 449-2457. x15

FOR SALE — 1965 International 200 truck, 26' flatbed with tag axle, 5 speed, 2 speed rear axle. Call 913 238-6839, Junction City, evenings or weekends. x13

FOR SALE — 2 houses, 54 acres, 14 lots, Leonardville. House & 4 acres, Olsburg. Priced to sell. Mrs. Marshall Ensign, Shattuck Hotel, Room 419, 2086 Allston Way, Berkeley, Calif. 94704. SB13

FOR SALE — Farm, 1/4 section of land on blacktop, highway near town, part farm land, 42.3 acres of wheat, balance in grass and clover. 80 acres brand new 4 wire fence. Immediate possession on grass land. Possession on wheat land immediately after harvest. Hardie Emig, Bennington Ks. 67422, Box 41, Ph. 913 488-3613. SB12

1960 3/4 TON Ford pickup, 4-wheel drive 352 V8, lockout hubs, \$595. 1966 1/2 ton Ford pickup, 352 V8, 3 speed, good body, runs fine. \$895. Phone 539-8181, Manhattan. x13

SELLING — BUYING to serve you better for farm, ranch, motels, businesses in large or small. Write to or call Dain's Real Estate & Auction Service, Silver Lake, Ks. 66539. Phone 913 582-4520. SB13

Farm Equipment



From 32 to 133 PTO H.P.
(mfr. est. max.)

SEE THE NEW 966 TODAY!

IT FEATURES:
95.0 estimated horsepower. New 414 cubic inch Diesel Engine. Isomounts (lower sound level). Gauges instead of lights. New quiet cab. New hydr. couplers.
SEE US TODAY!

Save On New Machines

IH 400 cyclo planter, 6 row, with fertilizer
IH 58 6-row planter with fert.
IH 360 21' springtooth
IH 470 disk, 16 1/2' folding
IH 430 hay baler
IH 35 side rake
IH 45 Vibra-Shank cultivator
IH 990 mower conditioner
SPECIAL ON NEW IH
4 & 6 ROW CULTIVATORS

USED EQUIPMENT

Farmall 560 Farmall 460D
JD 3 pt. 12' springtooth
IH 37 13' disk harrow
AC 10' wheel disk
IH 46 baler
IH No. 15 side rake
Several trailing springtooth harrows with wheel carriers, 16' and 20' length
IH Scout, 4 wheel drive



Esslinger Impl. Co.

Phone

913 292-4424

FRANKFORT, KANS.

FOR SALE — WW roller mill with 10 HP motor, stand, excellent condition. Phone Whiting 913 873-1362. SB12

FOR SALE — Used pickup att. for Gehl fluid chopper. Will fit FH82, 83 & 84. Used one season. Phone 316 799-2506. x12

COMBINES

58 Deere 45
66 AC Baldwin A-II
62 AC Baldwin A
19' HD Deere pickup reel
58 IHC 101
Old IHC 125, MH 60, 90 & 28
70 Deere 95 with 100 hours.

ROW CROP

4 row late IHC 3 pt. rotary lister
4 row IHC rotary lister, 3 FH
4 row IHC weeder, 3 pt.
4 sec. JD 14 rotary hoe
4 sec. 3 pt. rotary hoe
PA 302 rotary lister, 2 row
730 JD rotary wheel lister
406 Deere loose ground lister
40 Series cultivator for 2001 WFE
4 section pull JD hoe

TRACTORS

62 Oliver 1800 diesel
62 Deere 2010 with loader
59 & 60 Deere 730 diesels
56 Deere 70 diesel
62 Deere 4010 propane
69 Allis 180 diesel, 1400
64 Massey 90 diesel
1948 Deere B

MISCELLANEOUS

LF 12 Deere fertilizer spreader
Red Gehl with pickup att.
Grain-O-Vator 30, 55 and 85
14' Kewanee disk
12' Deere RW disk
FB 168 B high wheel drill
1970 Holland bale thrower
Couple old 14' pickup reels
Farmhand & Gehl silage box
34 Deere 2 row cutter
2 wheel IHC manure spreader
5' Servis 3 pt. rotary mower
60 IHC 3x14 wheel plow
810A Deere 3x16 plow, 3 pt.
F125 Deere 4x14 plow, 3 pt.
14T & 214WS Deere balers
Oliver 50, Holland 66 balers
4 sec. JD peg tooth
Some Schafer tube disks
Graham Hoeme chisel
16' and 20' wheel springtooth
214T Deere baler
45W, 45 & 46 Deere loaders
B drill 168, also IHC 168
Set of 18.4x30 snap on disks
4 sec. 3-pt. no. 14 rotary hoe
271 New Holland wide row



Store 913 263-2746
Ed Shouse 913 263-2746
Ron Shouse 913 263-2746

SHOUSE

IMPL. CO.

Abilene, Kans.

Spring Special

USED MACHINERY

2 1967 C-II Gleaners & cab
1968 G Gleaner and cab
1966 C-II Gleaner & cab
1963 C Gleaner & cab
12' header for C Gleaner
1958 IHC 101
John Deere G tractor
IHC M tractor
1967 Case 1150 windrower
John Deere No. 36 9' mower
John Deere No. 50 9' mower
John Deere No. 5 7' mower
New Holland 9' rake
Oliver No. 50 baler
AC 500 6 row planter
AC 500 4 row planter
Cook 12' offset disc
Case 11' disc
New Idea fertilizer spreader
New L-CF Gleaner in stock
New 190XT, 185, 180
New Hesston windrowers
Stack Hand
AC 4-row rear mounted
vator for D17

Marysville Machinery Company, Inc.

Phone 562-2746
Marysville, Ks.
66508

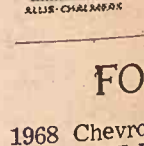

FOR SALE

1968 Chevrolet 60 Series truck with a 427 V8, 5 speed, 2 spd. 24' box, fold over complete set floor, Nu-Way tag axle and hoist. Good condition. Call Max Dudley or Lyndon Booz

Waconda Motor

Phone 913 781-4311
CAWKER CITY, KANSAS

Your

Chevrolet - Oldsmobile - Cadillac Dealer

FARM EQUIPMENT SALES
AT CLOSE-OUT PRICES
IN MARION

by us, and all of one deal. sales will be of close-out. I understand there's another one coming, possibly tired of fighting the system, tax structure, county, state & federal. More gummie units starting up here, latest being the make us pay, latest being the unemployment, 1.29% which has already gone to 1.67% because it started. Next year it will be 2.67, next year then 3.67 etc. Social Security 12.67 etc. and goes on and on. Why fight it? Mr. Fred from Andale said I was pickin on his friends Mr. Hoover & Mr. Miller. One now deceased. I really never said they were bad people. All I said was we are getting smothered by the do-gooders, etc. — they happened to be two of them. All I said was that J. Ed. built himself I understand \$400 million building & named it after himself. That costs more than John's eternal flame. Come to Marion & buy farm machinery at close out prices from the writers of this and Tim & Tom's & Hett's. Write by Rusty Longhofer, champion of the do-gooders.

Fred told me in his letter that anyone who had the guts to try to sell Case machinery couldn't be all bad. I have never claimed to be all good or all bad. I used Nixon type manure spreader, still unsold, will take \$399 filled. G. Allis combine like new condition. Will take less than city prices. \$7750 all new, rebuilt. Our governor goes around dedicating new discount houses larger towns. Don't he know this is helping ruin the small town?

11 ft. Krause wheel, discount, less than county assessed prices, only \$345. 9' sealed bearing \$249. Watch out for the gun control register people. They are coming out in force again. We may have to yet bury the guns we own in order to keep them. Nixon Conally putting out new law to keep out the rich short sighters in order to drill oil wells you have to plow back

Still can't believe we paid 450 millions for 246 lbs. of rocks. One Hett-type John Deere 830 tractor, better than Tom's got for less. \$1695. Looks like we had a bad week with our politicians being shot nearly killed off. One of our favorites, Mr. Texas Deep in the Heart of Connally, resigns to go back to Texas & wait to be called so he can run with Dick for Vice's President. Ole Dick off to visit the Russians. Wonder where he plans to go next. We better watch out tryin to drink vodka with those Russians — they drink heavy.

New Case 230 baler, will take less than cost to move out this week. We have had to discontinue stocking many new items due to the high cost of assessment that the tax assessors now pull out of the air. Possibly next year we will have even less. It would seem now that our whole governmental systems are trying to drive businesses out of small towns so they will have to seek jobs elsewhere.

Still have one WD 45 Allis wheel axle tractor with loader & plow, cultivator & mower, will take only \$1250. Write to public servant Mr. Abbott the big wheel of Highway Patrol, about the bad law requiring little truckers etc. to have physical exam etc., including farmers, etc? He said it was federal law. So write Mr. Evans. He's the chaplain, and he'll punch your card. Write Mr. Abbott, tell him it's a bad

Spring Spectacular
USED MACHINERY
C-II Gleaners & balers
Gleaner & baler
Gleaner & baler
Gleaner & baler
C 101
G tractor
tractor
se 1150 windrower
ere No. 36 9' mow
ere No. 50 9' mow
ere No. 5 7' mow
lland 9' rake
No. 50 baler
6 row planter
4 row planter
offset disc
a fertilizer spreader
F Gleaner in
XT, 185, 180
ston windrowers
and
w rear mounted
for D17

ville Machinery
company, Inc.
Phone 568
Marysville
6658

FOR SALE
Chevrolet 60 Series
27 V8, 5 speed, 16
old over complete
u-Way tag axle
ood condition.
1 Max Dudley
Lyndon Booz

nda Motor
ONE 913 781-4511
ER CITY, KANSAS
Your
t. Oldsmobile
Dealer

Longhofer
Supply

Case
Farm Machinery
Headquarters First Class
For Central Kansas

EV 2-2620
Ask For Ray or Rusty
MARION, KANS.

Vern says we must obey all laws or vote to change. If Vern would read his book, laws aren't that easy to change, and I tried voting once and it did no good. Used voting machine, coin operated, on dimes, \$37.50. For sale, No. 816 IHC mower conditioner, 9' size, excellent condition, hardly used, \$695 or will trade for late new or used piano.

One used 14 1/2' aluminum boat with 16 HP motor, trailer, etc., only \$449. Should now be in use. Massey Ferguson No. 82 combine, 61 or 62 model, like new condition with near new cab, only \$1895.

IHC 151 combine, runs real good and has near new cab, 14' machine, ready to go \$1495. 600 Case combine, very nice machine \$2250 or take less. New F combine at cost. New G combine at cost or less. Call, write or come in.

We've mined the Hi-Pong harbor, big deal. Someone musta had some mines to sell before the war was over.

Big deal — wonder what they cost per each. Big deal, Dick, so you mined it. What did it cost to prove, except we had a lotta mines that needed "harborin'?"

On sale this week only, one 570 Case gas tractor, all equipped, has 16 hours. Take much less than cost. Give us a call. Rusty or Ray Longhofer, EV 2-2620, Marion below the dam, Kansas.

Longhofer Supply
A-C and Case
EV 2-2620
MARION, KANS.

TRACTORS

1969 2520 gas
1969 4020D, 1700 hours
1965 3020D, good tires, wide front axle
1962 3010D, overhauled
1961 3010D overhauled, wide front axle
1955 JD 70 gas
1954 JD 60

MACHINERY

A-II Baldwin combine
1966 55 combine with cab
1959 JD 95, 16'
1958 55 combine
14T JD baler, overhauled, (2)
MM pull type chisel
BWA 13'10" disk
JD 3x16 plow
IHC 3x16 plow
JD Model B 16x8 grain drill
Ford 2 row cultivator
Four No. 71 flex planters with tool bars and gang wheels
JD 950 springtooth harrow, hyd. carrier
IH manure spreader
Hutch-Master 12' demo.
Oliver 3x16 3 pt. plow

W W Smith & Sons



420 5th

632-3148

CLAY CENTER, KS.

NEW JD MACHINERY

F100H 28' field conditioner; 3 and 4 bottom plows; 3 F145H 5x16 plows; P-302 planting att.; 640 SD rake; 24WS baler, fully equipped; 480 mower conditioner; 2 DF 16x8 fertilizer drills; 407 Gyramor mower; 2217 AH Surflex tiller 10 1/2'.

USED GOODS

2 & 3 bottom plows; 970 tool bar; springtooth harrows; 12' wheel disk; Gehl 1 row forage harvester; 14T baler real good; 1957 14' JD combine; 20x8, 16x8 and 16x10 grain drills; 250 Duall loader; 1955 Model 60 and 1948 B JD tractors; also scoop to fit 60 tractor. 6' JD tiller.

MISCELLANEOUS

Long Acre baler twine, 10 or more \$6.50 ea.

Wolf Imple. Co.

John Deere Sales & Service
Phone 568-2349
GLASCO, KANSAS

FOR SALE — 10' wheel disk, good, \$160. Good brooder house \$50. 913 527-5028, Belleville, KS. SB12

FOR SALE — Kneib bale loader, 9', like new. Phone 913 987-5547, E. G. Bartak, Belleville, Ks. x13

TRACTORS

1967 4020 diesel
1966 3020 diesel
1964 4020 diesel
1964 4020 diesel
1961 4010 diesel
1961 4010 diesel
1958 620
1965 IH 806 diesel
1964 IH 706 diesel
1960 Allis D-17

COMBINES

1969 JD 95 with cab, 14'
1964 MF 410 with cab, 14'
1964 IH 303 with cab 14'
1962 JD 55
1961 IH 151 with cab, 14'
1959 JD 55 14'
1958 IH 101 14'
1968 MF 321 cornhead

JUNK COMBINES

1957 55; 1955 45; 1955 55; 1954 Baldwin K; 2 1951 MH 26 — Will move these at any price

DISKS

13'6" IH 370 12' 610 Krause
13'10" AW 11'2" TW
13'10" RWA 11'2" TWA
2 12'6" BW 12' IH No. 37
Several other smaller disks

ROW CROP

Liquid fertilizer attachments for 6-row JD planters
1300 6 row 30" planter
694AN 6 row 30" planter with fert.
694AN 6 row 30" planter with fert.
494A 4 row 36" planter with fert.
No. 6 planter, 2 row with fert.
No. 46 2 row lister with fert.
RG 630 cultivator
IH No. 468 6 row cultivator
Oliver 6 row cultivator
AT 40 cultivator
AT 40 cultivator

HAY TOOLS

14T baler 45T IH baler
New Holland baler
No. 9 mower No. 5 mower
350 JD PTO drive rake
851 JD rake
Several other rakes

MISCELLANEOUS

No. 22 roller mill
44 spreader
Two N spreaders
No. 931 16' wheel springtooth
IH 16' wheel springtooth
28' Crustbuster

MUST MOVE BALERS

New John Deere 24T Balers
AT REDUCED PRICES

OTHER ITEMS

C-II steam Jenny washer, like new
Hypro-Pump pressure washer

Washington Impl. Co.



Phone

325-2301

WASHINGTON, KANS.

COMBINES

64 Gleaner C-II 18', slickest in state \$5750
65 MF 410 16', always shedded \$3850
65 Oliver 430, 12', cab, ready to harvest \$2750
60 Gleaner C, 18', rebuilt engine \$2950

WINDROWERS

69 Oliver (Qwatonna) 14' hydro-static \$4450
66 Hesston 500 12', rebuilt \$2750
65 Hesston 500 14', good \$2450
59 Hesston 12' draper, good \$850

TRACTORS

New Versatile Model 145 & 700 for immediate delivery
68 Versatile 145 with cab, extra good \$10,250
67 Versatile 118 with cab and air cond. \$7850
63 Oliver 1600 row crop, gas, real good \$2950

MISCELLANEOUS

70 JD No. 34 field cutter with 2-row & pickup, like new \$2695
Farmhand grinder-mixer with drop feeder \$795

Molz-Frick Impl. Co.

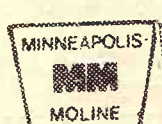

1002 S. West St.
Phone 316 943-0201

WICHITA, KS. 67213

From 32 to 133 PTO H.P.
(Mfr. est. max.)SEE THE NEW 966 TODAY!
IT FEATURES:

95.0 estimated horsepower. New 414 cubic inch Diesel Engine. Isomounts (lower sound level). Gauges instead of lights. New quiet cab. New hydr. couplers.

SEE US TODAY!

NEW, AT DISCOUNT

New IH 615 & 715 combines
No. 55 IH 7' chisel plow
No. 610 IH 12' offset disk
IH No. 35 rake

USED MACHINES

IH 856 diesel, low hours
IH 656 Farmall diesel
Farmall 450 diesel
IH 1504 Utility with Farmhand F16 loader
64 806D tractor
61 F560D tractor
1958 Farmall 450D with 3 pt. 41-44 Farmall M tractors
Two LA Case tractors
Sargent manure loader
Implement trailer with dual wheels
No. 111 3 pt. rotary cutter
MM 6' oneway plow
Graham Hoeme 10' chisel plow
IH 10' chisel plow
IH 470 4 row weeder
IH 461 4 row cult., front mt. with fast hitch rear section
IH 4 bottom lister with fert.
JD 4 row 3 pt. cultivator, RCX
IH 261 2 row cultivator
Allis 2 row cultivator
Crustbuster 28' springtooths
IH fast hitch springtooth harrow
IH 4 sec. springtooth with 15' implement carrier
Case 11' wheel disk
Kewanee 11'4" wheel disc
IH 370 wheel disc 14'
IH 370 wheel disc 10'9"
Case 4x14 pull plow

BALERS

IH 46W 37T 45T

USED TRUCKS

1971 Chevy 1/2 ton V8, aut., air cond., power strg. & brakes
1970 Ford 1/2 ton, V8, aut., air cond.
1969 Chevy 1/2 ton, V8, aut., air & power
SEE US FOR USED CARS
FARMHAND EQUIPMENT
LILLISTON CULTIVATORS

AULD



CHEVROLET

461-5414
WAKEFIELD

TRACTORS

MH 444, real good
MF 65, 1959 gas
MH 85 gas
MM 670 LP, real good
MM 602 LP
International 300
1800 Oliver, 1962

COMBINES

MF 300 with cab, 1966
MF 300 with cab, 1968
International 403 with cab and 4 row corn head, 1966
John Deere 55 with cab

BALERS

1965 MF No. 12 twine tie
1954 Ferguson twine tie

Winifred Implement



Phone MINNEAPOLIS



799-2321

WINIFRED, KANSAS 66553

PORTABLE GRAIN auger for sale, 62'x8", used to fill only two bins in 1971. Harley Peterson, Salina, Ks. 913 823-9000. SB13

FOR SALE — Tandem wheel trailer to carry two headers for Gleaner combines. 1950 GMC bus, sleeps 6. Stool, shower and hot water heater. Good condition. Phone 913 983-4394, Lost Springs, Kansas 66859. SB12

ALLIS CHALMERS silage unloading wagon, 7'x14', on 953 JD 4 wheel trailer, shedded, \$800 or will trade for livestock. Call Doug Wildin, 316 662-7543, Hutchinson. SB12

MACHINERY AND
TRUCK BARGAINS

Tractors

Farmall 1456 tractor, cab, fully equipped, one owner, low hrs.
Farmall 1206, cab, dual wheels, excellent condition
Farmall 1206, no cab, one owner, a real nice 1206 tractor.
Farmall 806 diesel, new rear tires, one owner, excellent shape

2 Farmall 806 diesel, both are one owner, one overhauled completely

Farmall 706 gas with cab, wide front axle, one owner, real good

2 Farmall 706 gas, no cab, wide front axle, both are ready to go

Farmall 706 gas, row crop front axle, one owner, real good shape

Farmall 560 diesel, with blower, good tires, excellent condition
Farmall 460 gas, row crop, completely overhauled, nice tractor

2 Farmall 450 tractors, power steering, fast hitch, one wide front

Farmall 400 gas, power steering, good tires, A-1 condition

2 Farmall 300 tractors, one with wide front axle, both real good

John Deere 4020 diesel, power shift, new deep treads, one owner

Oliver 1950T 23.1 rear tires, cab, all weights, this one is sharp

Oliver 1750 diesel, cab, low hours, over & under, real clean

Allis XT 190, wide front axle, one owner, real nice tractor

Massey Super 90 diesel, real nice tractor, good tires, ready to go

Massey 65 diesel, new tires, motor overhauled, a nice unit for you

John Deere 60, power steering, completely overhauled, runs like new

Oliver 77 gas, real nice tractor, power steering, see this one

Trucks Tandem Axle

1970 IHC 1800 with air bag tag axle, one owner, excellent condition

1969 IHC 1600 with equalized tandem axle, excellent for farm truck

1965 IHC 1800 with equalized tandem axle, power steering, sharp

1964 IHC 1800 with equalized tandem axle, real farm unit for you

1967 Chevrolet with equalized tandem axle, county truck, low miles

Trucks Single Axle

1970 IHC 1800, one owner, 5 speed, 2 speed, power steering, slick

1969 IHC 1800, one owner, 5-speed, power steering, two speed, sharp

1966 Chevrolet 2 ton, 2-spd., a real nice farm truck

1961 Chevrolet two ton with 16' bed and hoist, one owner

1964 IHC 1800 with new 16' bed and hoists ready to go

1966 Ford F-600, new motor, one owner, 900 tires, real clean truck

1964 Dodge 2 ton, 2 spd., heavy duty, excellent condition

1964 IHC with V type bulk feed body, new paint, ready to go

1964 IHC with Dodgen feed body, auger & underbody hoist

1969 Chevrolet 1/2 ton pickup, V8, automatic transmission, slick

1965 IHC pickup, 4 speed, long bed, A-1 condition, one owner

Used grain trailer, 16 traps, good tarp, new recap tires, good

Machinery

2 IHC 6 row planters, both one owner, real good condition

IHC 8 row planter, like new condition, one owner

IHC 4 row 455 planter, very good condition, with fertilizer

2 John Deere 4 row planters, both real good shape

IHC 8 row front mounted cultivator, like new condition

N. E. K.

Motor & Impl. Co.

IH Dealer phone 913-742-2171
HIAWATHA, KANS.

FOR SALE — A Co-op 1500 bu. steel bin, real good, has bottom buckle, \$250. Willard Harms, Marion, Ks. SB12

Specials

COMBINES

1970 Gleaner F, gas and cab
1968 Gleaner F, cab
1967 Gleaner C-II, cab
1966 Gleaner C-II, cab
1965 Gleaner A-II, cab
1965 Gleaner C-II
1963 Gleaner A, cab
1963 Gleaner C
1961 Gleaner A
1958 Gleaner A
1958 MH 82, 14' head
1956 Gleaner A
Oliver Model 40

TRACTORS

1200 TK CASE 4-WHL. DRIVE
1965 John Deere 4020 D
1952 John Deere AR, good
GB Moline, good
1960 IHC 560 gas, good
1954 W9 IHC gas, good
1964 930 Case CK diesel
4 row AC mounted lister
C430 cornhead
C630 cornhead
G430 cornhead, like new
A240 cornhead
Model 100 Owatonna mixer mill
John Deere 940 land plane

A & W Eqpt. Co.

913-738-3379



BELOIT, KS.

USED COMBINES & OTHER EQUIPMENT

1969 MF 410 with cab, hyd.
reel, 14'
1951 Baldwin 14', SP
1958 Massey 82, 14'

TRACTORS

1967 Oliver 550 gas
1963 Oliver 1600 diesel
1959 IH Farmall 460 gas
1955 IH Farmall 400 gas, WF
1960 Case 630 diesel, WF
1955 Ford 960
1954 Ford NAA
1959 Massey 65
1958 Massey 50
1952 Massey 30
1947 IHC M Farmall
1962 IHC 404, complete with
mower
5 section 401 IHC 3 pt. spring-
tooth
Other 3 pt. equipment & sup-
plies

Lund Implement

GREEN, KS. 913-944-2221
Home Phone 913-293-5677



From 32 to 133 PTO H.P.
(mfr. est. max.)

SEE THE NEW 966 TODAY!
IT FEATURES:
95.0 estimated horsepower. New
414 cubic inch Diesel Engine.
Isomounts (lower sound level).
Gauges instead of lights. New
quiet cab. New hydr. couplers.

USED FARMALLS

1256D with cab, real clean
3 706G 656D gear
2 656G gear 2 560D
3 460D 460G utility
400G 340G, wf
Two M's, one with fast hitch
Super H 3 H Farmalls
XT 190 Allis Chalmers

SEVERAL SETS OF DUALS

18.4x34 15.5x38

USED EQUIPMENT

658 IHC 6 row planter
2 68 cultivators, front mounted
3 461 cultivators, front mtd.
2 No. 100 IHC mowers
2 46T IHC balers
68T New Holland baler
60T Oliver baler
14T John Deere baler
45T IHC baler

Henry Bros. Impl.

Ph. 336-2111

SENECA

or 364-2221

HOLTON

FOR SALE — 468 IHC front
mounted four row cultivator.
One east and 1/2 south of Palm-
er, Kansas. William Burger.

SB12

FOR SALE: AC round baler,
\$400.00, good. Melvin Gieber,
Haddam, ph. 913-376-2545. x13

HAY SEASON SPECIALS

NEW

A-C baler, wire tie 3-joint pow-
er line, heavy pickup. Save
\$400 \$2600
A-C rake, 5 bar, No. 78, ground
drive, new but weathered.
1 only, \$180.50 off \$600
AC 3 pt. semi-mount mower, 7',
2 only, specially priced, \$258
off \$503
A-C mower conditioner, 9' cut,
one of the best in the field.
Look them over. Save \$772
..... \$2165

SCHWARTZ

Bale Handling Equipment
Recognized as the finest med-
ium priced bale handling sys-
tems. Let us give you a demon-
stration.

AC 4-ROW PLANTERS

500 Frame No. 51 planter units
with fertilizers, \$422 off
..... \$1425
700 frame No. 72 planter unit,
\$246.04 off \$1285

USED COMBINES

1960 IH 151, real clean, take
..... \$2750
1959 IH 101, real sharp .. \$1650
1952 JD 14' 55, good shape, take
..... \$450
1952 R Gleaner, well used \$350

MIDWESTERN FARM IMPL.

614 E. Pacific

913-825-4146

SALINA, KS.



NEW TRACTORS

145 Versatile
9000 16 speed
9000 16 speed
8000 16 speed
5000 RC Selecto-Speed
5000 RC 8 speed with load mon-
itor
5000 All Purpose 10 speed
4000 SU diesel
3400 8 speed gas
3400 6 speed gas
2000 6 speed gas

NEW EQUIPMENT

SAVE — Dempster 4 row rot-
ary lister with fert. att. \$1250
SAVE — Owatonna hydrostatic
swather \$7500
Schwartz bale accumulator &
bale clamp
Richardson mulch treader
Wilbeck discs
Richardson stubble plow
GB loader
Ford 535 mower conditioner
Ford 501 & 515 mowers
Ford 532 balers

USED TRACTORS

6000 diesel
504 Farmall wide front, gas
861 diesel, 10 speed
850 gas, 5 speed
14 HP lawn tractor, mower and
blade

USED EQUIPMENT

530 baler 250 baler
Two 503 rakes
Two 501 7' mowers
515 7' mower
701 loader

Wilkerson Eqpt. Co.

INCORPORATED



SALINA, KS.

913-827-2846

LUCAS, KS.

913-525-4525

FORAGE HARVESTERS

1970 Forage Queen, SP, hydra-
static, diesel, choice of any
headers, completely recondi-
tioned and guaranteed
1969 New Holland 1880 SP, 390
Ford gas, choice of 2-row, 3-
row and pickup att., new
paint and field ready.
1965 New Holland 818 SP, 348
Chev. gas, 2 row head, fresh
from the farm

See us about new Forage
Queens, for a total perform-
ance harvesting program. Call
Bob —

FIELD QUEEN, INC.

Box 317 316-722-0461

MAIZE, KS.

FOR SALE — Case tractors:
900, 930, 930CK, 1030, 970, 1070,
1170. All tractors guaranteed
one year. Low overhead equals
low prices. 316 241-1748, Service
Equipment Co., McPherson, KS. x13

USED MACHINES

2 1960 No. 101 combines, cabs,
14'
1959 No. 151 combine, 16'
straw chopper
1960 Gleaner 14', cab, 18' tires,
slow transmission
1954 No. 14 combine, 14', sun
canopy
1965 No. 403, cab, 14'
No. 503, 18', cab
All machines in excellent con-
dition
1-A tractor, IH, wide front end
with new 5' Mott flail mow-
er, tractor guaranteed to be
like new
Super C tractor, live hyd. with
7' mower, 2 bottom plow and
2-row cultivator

USED TRUCKS

1967 1700 International with 16'
bed, hoist, 900x20 rear, radio
1970 1500 IH, PS, PB, WC mir-
rors, V-304, radio, 750x20 all
around, 13' bed
1966 Travelall with 3 seats, new
glass, aut., air, 900x16 tires,
radio
1968 IH 1100D automatic, wide
bed, radio
1967 IH D1100 wide bed, radio
1968 1100D, 4 spd., 14,000 miles,
air, 6 ply all around, like new
1970 1200D 4x4 narrow bed, 4-
spd., bucket seats, radio, WC
mirrors, V-345
Above trucks are like new con-
dition

Oeding Eqpt. Co.

316 532-3159

KINGMAN, KANSAS

USED TRACTORS

1963 Ford 6000 diesel
1962 JD 1010 gas
1959 M F35 diesel
1955 JD 60
1951 JD A
1950 Ford 8N
1949 Ford 8N
1948 Ford 8N
1969 Ford 7 HP garden tractor
& mower

USED HAY EQUIPMENT

John Deere No. 9 3 pt. mower
Case 3 pt. mower
Ford 510 crimping
NH 270 baler with thrower
NH 568 baler
Inland bale handling system
..... \$250
Ford 530 baler, demo. .. \$1595

Burns-Salisbury



East US 24

Ph. 913-778-5731

NEW HOLLAND

Practical in design - dependable in action

MANHATTAN, KANSAS

USED MACHINES

2 1971 MF 410D 18' with chop-
pers, A-1 condition. These
combines must go
1967 MF 510D, 20'
1967 MF 410G, 18'
1962 JD 95 18' MH 26
1971 MF 12 baler, PTO, twine,
less than 2000 bales
1971 MF 12 baler, PTO
1966 MF 12 baler, PTO
1967 IHC 27T baler, PTO
1960 JD 14T baler, engine
1971 Miller offset, 12'
Krause 14' undercutter
2 Noble 20' undercutters
1952 MH 55 tractor
1952 LA Case

Radke Implement

Rt. 2, Russell

913-483-2308

316-935-2416

MILBERGER, KANSAS

Cutter - Bar Unit

For sale: Like new 7 1/2' cutter
bar unit that fits IHC Model
550, 55 and 50 cutter.

Hanover Impl. Co.

Hanover

ED 7-2821

Marysville

HI 3-4843

HANOVER, KANS.

FOR SALE — John Deere
combine, Model 55, shedded,
good condition, priced right.
Geo. Rezac, Box 14, St. Marys,
Ks. x13

Windrowers

We have two No. 905 NH wind-
rowers, 14' auger head with
Ford engines, ready for the
field.

USED BALERS

No. 268W NH No. 268T NH
No. 270T NH No. 68W NH
No. 224WS JD 530 Ford twine
No. 46T IH No. 45T IH
Ford 3 pt. belt driven mower,
late model
JD 896A rake
4 used Dempster double disc
planter units
4 row 3 pt. IH cultivator
Used 16' Crustbuster
Used Noble carrier for 4-sec-
tion springtooth
Two used 3 pt. JD rotary hoes,
one of these used less than
a year

USED DISCS

No. 1296 Krause offset 13'4",
slightly used
No. 639 Krause tandem 14'11",
20" blades
No. 616 Krause 12'4", 19" blades
No. 300 Kewanee wing 13'1/2",
extra good
No. 480 IH 17'1/2" wing
No. 46 IH 11'1/2"
No. 37 IH 12"
RWA JD 13'10"
Two BW JD 13'10"
BW JD 12'6"
Kewanee 13'1/2"
Two new Hutchmaster offsets
at bargain prices

USED COMBINES

No. 985 New Holland 19' header
with cab, record.
No. 315 IH, 14' header with
cab, looks like new
No. 92 Super MF, rebuilt en-
gine No. 82 MF

Gould's, Inc.

Krause — Crustbuster
Hutchmaster
White Farm Equipment



MINNEAPOLIS
NEW HOLLAND
Phone 913-243-2609
CONCORDIA, KANSAS

TOPEKA FARM EQUIPMENT, INC.

TRACTORS

Interest Waiver To 3-1-73
On New Or Used

1966 XT 190 AC diesel
1965 XT190 AC diesel
1967 XT190 gas AC
1968 4020 diesel, WF
1960 730 diesel, WF
1960 JD 530 row crop
1952 Super M IH
1962 Ford 901 diesel
1964 2010 gas, WF
1961 2010 gas, row crop

ROW CROP TOOLS

Several 2-4 row planters at
close-out prices
Yes!! We have the new No.
400 Series Hoes!!!
Yes!! We have the new RM
Cultivators!!!
Yes!! We have new JD No.
830 windrowers, Continental
Sprayers & Diggers and
Hesston Equipment!!!

WHAT WE SELL... WE SERVICE WELL!!

24 Hwy. &

Goodyear Turnoff

Store Phone

913-233-1374

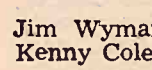

JOHN DEERE

Jim Wyman, Mgr., 913-235-8487
Kenny Cole, Sales mgr. 936-6470

TOPEKA, KANSAS

FOSTER CHAFF TRAILERS

Bale Accumulators and
Loading Squeeze Fork

HAY BUSTER

Tub Grinders

STACK EZE

The Loose Hay Stacker
No. 275 NH baler
Late Allis round baler
WD 45 tractor
Wick wheel bale loader
Phone 316 497-2261

HAROLD CROTTS

Turon, Ks. 67583

WANTED — Power steering
for W-9 Int. Raymond Meitler,
Lucas, Ks., 913 526-3402. x13



From 32 to 133 PTO H.P.
(mfr. est. max.)

SEE THE NEW 966 TODAY!

IT FEATURES:
95.0 estimated horsepower. New
414 cubic inch Diesel Engine.
Isomounts (lower sound level).
Gauges instead of lights. New
quiet cab. New hydr. couplers.

SAVE ON NEW MACHINES

IH F656 gas tractor
IH F856 diesel tractor
IH No. 47 wire baler, a bargain
IH No. 58 6 row planter
IH No. 16 side del. rake, bar-
gain
IH No. 10 16x8 fert. drill
IH No. 1150 grinder-mixer
IH No. 340 FH springtooth, 16
IH wheel disks, 10', 12' & 14'
IH No. 610 12' offset wheel disk
IH combines, new 615, 13' or 14'
IH No. 311 rotary mower, trail-
type

USED TRACTORS

IH I-460 Utility with loader
IH F-560 diesel \$2000
John Deere 3010D, clean load-
tractor
IH F706D, clean
IH I-706 LP, 3 point
IH Farmall M, fully equippe
IH Farmall (Cub) with side
mower

DISKS

IH No. 37 wheel 10'9" ... \$385
IH No. 37 wheel 10'9" ... \$385
MM 6' oneway on rubber ... \$120
IH No. 37 wheel 12' ... \$385
Schaefer 10' wheel disk ... \$325

PLOWS

IH 3x14 on rubber \$500
Case 4x14 on rubber \$1200
IH 2x14 fast hitch \$1200
IH 5x14 semi-mounted \$1200
IH 3x14 fast hitch \$1200
Allis 3x14 mounted \$1200
IH 2x14 3 pt., like new ... \$1200

HAY TOOLS

IH horse mower on rubber, 8'
No. 5 & 38 mowers
John Deere low wheel rake 35
John Deere 214T baler, clean
Farm Hand loader \$1200

MISCELLANEOUS

IH 4 row lister, rotary mole
boards \$385
John Deere two row pull lister
..... \$385
IH H & M 46 lister with fert.
..... \$385
IH 2 row pull lister \$385
IH H&M 250 cultivator \$385
IH No. 101 combine, 12', local

Used Trucks

49 IH KB-2 pickup, 4 speed
clean \$1350
53 Ford 2-ton truck with dump
body \$1100
65 IH 1700 Loadstar with Au-
thony dump body \$1100
65 IH 1600 Loadstar with gen-
eral van body \$1100
1966 GMC 1-ton pickup, long
narrow bed \$1100
65 IH 1/2 ton pickup, 6 cyl., 4
speed \$1100
Used two wheel trailer ... \$50
IH 1600 Loadstar, V8, 2 speed
..... \$1100
Ford 1/2 ton pickup, V8, 4 speed
..... \$1100
GMC 3/4 ton pickup \$1100
Chev. 1/2 ton pickup, 4 speed
..... \$1100
Willys Jeep with cab \$650

MOHN'S

JUNCTION CITY, KANSAS

9th & Jefferson
Phone 913-238-5100

See

Lloyd Hunter or Chet Westrup

Nights — Abilene 913-263-2288

FOR SALE — 1960 Gleaner A

14' combine. Wanted — 2 units

Dempster planters. Ed Corbell

Beloit, Kansas 913 738-2115

FOR SALE or trade for live

stock, 840 JD paddle scraper,

Charles Smith, Cottonwood

Falls, Kansas.

FOR SALE — AC ro

to go, \$425. OT

Ks. 913 353-233

416 Co

FOR SALE — AC ro

Grass & Grain
23, 1972



NEW 966 TODAY
RES:
ed horsepower. New
inch Diesel Engine
(lower sound level)
stead of lights. New
hydr. couplers.
AVE ON
MACHINES

is tractor
diesel tractor
6 row baler, a
side del. rake,
6x8 fert. drill
0 grinder-mixer
FH springtooth
isks, 10", 12" &
12" offset wheel
es, new 615, 13"
rotary mower.
D TRACTORS
utility with loader
diesel
e 3010D, clean

clean
P, 3 point
l M, fully equip
(Cub) with

DISKS
wheel 10 1/2"
wheel 10 1/2"
way on rubber
wheel 12"
wheel disk
wheel disk

PLOWS
rubber
on rubber
t hitch
t hitch
st hitch
mounted
t, like new

HAY TOOLS
mower on rubber
low wheel rake
214T baler, clean
loader

MISCELLANEOUS
JD 95, rebuilt engine
lister, rotary
JD 55 1968, excellent
two row pull

Salina Implement Co.
46 lister with
pull lister
0 cultivator
combine, 12",
ed Trucks
pickup, 4 speed
on truck with
Loadstar with
mp body
Loadstar with
body
1-ton pickup, 4
ed
n pickup, 6 cy
x16 Cockshutt
x14 Oliver
MACHINERY
Oliver Model 40 & 35 combines
Oliver 9' mower conditioner
Oliver 2 row, 4 row and 6 row
front mounted cultivators
Oliver wheel disc
Springtooth harrows
Letz grinder, PTO and trans-
ports
Specials on new machinery,
Oliver, Gehl, Crust Buster, BMB
Sundeaders, Homelite Chain Saws
and Lawn Mowers

JOHN'S
N CITY, KANSAS
9th & Jefferson
Phone 913-238-2382

Toburen Impl. Co.
See
er or Chet W
Abilene 913-263-
Wanted - 2
planters. Ed
sas 913 738-2135

or trade for
n parkle sc
with, Cotton

as.

SPRING CLEAN-UP TIME
Here's A Chance For
Some Real Savings On
New IH Machinery

SET DISC, No. 610 14", 22"
9 1/2" duals. Reg. \$2485,
Now \$1865.

10 20x8 comb. with
ment tires, marker,
wheels, reg. \$2550. Now

UTILIZERS, 4 IH with 115
hoppers for 109 planters,
320, now \$210.

ROW, No. 9 coil spring, 3
sections, with db, 2 pt. hitch.
Now \$445. Now \$295.

ROW, No. 360 ST, 28", 3
with tires, \$1220, now \$925

1000 trailing, 9"
with tires, \$997, now \$775

OWER - make your mount-
ed of lights. \$210,
No. 100 into trailing, \$210,
now \$125.

ROW, No. 550, 5x16, 3 pt.,
Now \$1335.

ATARY HOE, No. 300 6 row
2 pt., 4 sec. \$1244. Now

ATARY HOE, 4 sec., 3 pt.,
carrier, \$979, now \$665.

KE, No. 35 hyd. drv., 5 bar
with tires, \$928, Now \$745

AY LOADER, Graves, \$419
Now \$345

TRACTOR, F766 gas, fully
equipped, \$8987, now \$7250

TRACTOR F966D, \$10,675 now
\$8175.

OWER CONDITIONER, No.
280 9", \$3150. Now \$2495

TRACTOR, MH No. 55, good
\$400

TRACTOR, IH W6 LP, good
\$475

TRACTOR, Case 930, 1965, LP
real good \$3500

Grimwood & Son
Box 38
Ph. 316 PA 6-5247
BURNS, KANSAS 66840

TRACTORS
1965 4020, good condition
1966 4020, low hours
1966 4020, very good
1966 4020, one with cab
1966 4020, 9N Ford
1966 4020, 9N Ford
1966 4020, 9N Ford

HAY EQUIPMENT
1966 4020, 9N Ford
1966 4020, 9N Ford
1966 4020, 9N Ford

MISCELLANEOUS
1966 4020, 9N Ford
1966 4020, 9N Ford
1966 4020, 9N Ford

Salina Implement Co.
601 S. Broadway
SALINA, KANSAS.
Phone Night or Day
913 823-2206
Call Dennis evenings, TA 5-1470

TRACTORS
Oliver 880D
Oliver Su 88 gas
Oliver 77
M4 4 star
Cockshutt 30

PLOWS
x14 JD
x16 Cockshutt
x14 Oliver
x16 AC

MACHINERY
Oliver Model 40 & 35 combines
Oliver 9' mower conditioner
Oliver 2 row, 4 row and 6 row
front mounted cultivators
Oliver wheel disc
Springtooth harrows
Letz grinder, PTO and trans-
ports

Specials on new machinery,
Oliver, Gehl, Crust Buster, BMB
Sundeaders, Homelite Chain Saws
and Lawn Mowers

Ph. 632-2288
416 Court St.
CLAY CENTER, KANSAS.

FOR SALE - AC round baler,
ready to go, \$425. O'Neil Bros.,
Beattie, Ks. 913 353-2392. x12

or trade for
n parkle sc
with, Cotton

as.



SEE THE NEW 966 TODAY!
IT FEATURES:
95.0 estimated horsepower. New
414 cubic inch Diesel Engine.
Isomounts (lower sound level).
Gauges instead of lights. New
quiet cab. New hydr. couplers.
SEE US TODAY!

USED MACHINERY
1965 706 diesel
1950 Farmall M
John Deere 3 pt. chisel plow
Several used cultivators to fit
Farmall H and M tractors
1959 JD 55 combine, engine
overhauled
1960 No. 82 MH
International Harvester 100 bu.
manure spreader, A-1 condi-
tion
IH No. 412 4x16 semi-mounted
plow
Mordridge 18' springtooth
Oliver PTO hay baler
IH No. 120 mower, 7'

TRUCKS
IH 1966 1100, V8, 4 speed
IH 1967 1100, 6 cyl., 4 speed
Open Thurs. Evening Until 8:30

Pioneer Service
& Sales



317 W. Walnut

913 258-3222 8 to 5:30
After 6 Call 258-3026
HERINGTON, KANSAS.

Tractor Specials

John Deere 4010 D, wide front,
clean
JD 720 LP, wide front
Farmall M tractor

COMBINE SPECIALS

1969 95 JD combine, 16' header,
cab
1968 JD 95 combine, 16' header,
cab
1966 510 Massey 20' header, cab
\$4950
1958 JD 55 combine, 14' header
1964 MF 300 with 13' platform
1959 MH 82 with 14' platform
and cab

MISCELLANEOUS

1966 Versatile swather, 14', with
conditioner
JD 34 forage harvester, 1 row
head
John Deere 38 forage harvester
2 JD 406 planters
6 JD 24B planter units
JD 4-row lister with gauge
wheels & markers.
AC 4-row planter with fert.,
insect & snap coupler

Belleville Impl.



Norman Hanshaw

913 527-2261

BELLEVILLE, KANSAS.

COMBINES

1969 G gas, cab, air conditioned,
18-ft. header, spreader, com-
pletely reconditioned.
1966 C2, cab, 14-ft. header, com-
pletely reconditioned.
Both of these combines have 100
percent warranties thru wheat
harvest and 50 percent thru mil-
lo.

1959 A 14' combine

TRACTORS

190XTD, has new tires
170 gas, 1250 hours
1967 JD 4020 with cab
1963 Massey Ferguson Model
65 gas, new overhauled en-
gine, extra nice

IMPLEMENTS

International 4 row planter
4 International lister units
International 14' wheel disk
Allis roto-baler, completely re-
conditioned

Rhine Impl. Co.



913-325-3176

WASHINGTON, KANSAS.

Guaranteed Used Tractors

1971 JD 3020D, 475 hrs.
1968 JD 4020D syro-range
1967 JD 3020D, low hours
1967 JD 2510 gas, 1520 hours
1966 JD 3020 gas, power shift
1966 AC XT 190 diesel, very
good, low hours
1962 MF 65, multi-powr
1961 JD 3010 gas, Rollo
1959 JD 530, Rollo, very good
1954 JD 50, live PTO
1952 IHC Super H
1951 A-C WD, good condition
1949 JD A, very good
Also Several Others

USED BALERS
1963 Case 330 wire
1965 JD 14T with ejector
1959 Case 133T
AC roto-baler, good one

PLANTERS
New 1200 JD, 6 row, 30"
1970 694 AN, 6-row, 30"
1967 694 AN, priced to sell

MISCELLANEOUS
1965 IHC 50 chopper with pick-
up att. & 2 row rowcrop
17' IHC 470 tandem disk
JD RG4 rear mtd. cultivator
John Deere T4 4-row cultivator
JD A4 4-row, (wide front)
MF 4-row front mtd.
Also Several Others
12' JD 100 pull type chisel
12' Oliver 3 pt. springtooth
483 mower-conditioner, rental
New 830 SP windrower on dis-
play, 14'
No. 9 JD 3 pt. mower
No. 9 JD 3 pt. mower
483 mower-conditioner
1970 694AN planter, very good

Todd Tractor Co., Inc.



Jct. 36 & 63

913 336-2138

SENECA, KANSAS

For Hay Equipment Come To Eureka

1967 Hesston 500 windrower,
auger header, 14' \$3750
1967 Hesston PT 10 pull type,
9' \$1275
1967 John Deere 480 mower
cond. \$950
New Holland 460 harrow \$975
1967 New Holland 269 wire bal-
er \$1375
1962 New Holland 271 twine
baler, reconditioned .. \$1075
1970 New Holland 277 wire, like
new \$2475
19-- New Holland 269 wire
baler \$1175
John Deere 214W baler .. \$300
NH 270 twine baler \$875

TRACTORS

1959 Ford 641 tractor, over-
hauled, new paint, new tires,
like new \$1750
9N Ford tractor, complete
overhaul, good tires \$650

MISCELLANEOUS

1970 New Holland 1047 bale
wagon, A-1 \$8250
1970 Bush Hog cutter, 600R, 5',
pull type machine \$350
1967 New Holland 717 forage
harvester, 2 row head \$1475
1971 New Holland 352 grinder
mixer, like new \$1675
Krause 10' disk \$375
Kneib pop up bale loader \$225
Allis 3x14 plow, 3 pt., like new
..... \$350
Allis 4x14 plow, snap coupler
..... \$100
2 MH plows, 3x14, 3 pt., each
..... \$35
Much More

Truskett Equip. Co.



Phone 316-583-6379

Glen W. Wilson, Owner
EUREKA, KANSAS
Phone 583-6379

1971 IHC 715
A 1971 IHC No. 715 15' SP com-
bine, Hydrostatic drive, fully
equipped, cab, cut less than 500
acres, like new.

GARY W. PADGETT, Adm.
Francis J. Hogan Estate
GREENLEAF, KS. 66943
913-747-2511 7 a.m. to 6 p.m.
747-5170 6 p.m. to 10 p.m.

May 23, 1972

TRACTORS

C Allis with cultivator
AC D-19 gas, 1963, sharp
1971 AC 190 diesel, 535 hours
1971 AC 190XT, 278 hours,
demo.

FREE FINANCING ON ALL
NEW TRACTORS
UNTIL MARCH 1, 1973
1967 AC D-21 with cab

MACHINERY

2 row John Deere planter
4-row John Deere lister, 3 pt.
Letz PTO burr mill
New Holland 275 baler
NH 68 baler with thrower
IHC 816 mower-conditioner
2 JD No. 5 mowers
Richardson bale loader
Wik bale loader
Several new mowers at large
discounts

COMBINES

Two 1969 Model F with cabs
1960 Ford with cornhead
1967 MF 13' No. 300
1958 Model A Gleaner

TRUCKS

1966 IHC Scout pickup
1967 IHC 1/2 ton, 4 wheel drive
1966 GMC 1/2 ton, 4 wheel drive
1965 Chev. El Camino

Meinhardt Farm Eqpt.



913 456-2310

WAMEGO, KS.

NEW HOLLAND
Practical in design - dependable in action



From 32 to 133 PTO H.P.
(mfr. est. max.)

SEE THE NEW 966 TODAY!
IT FEATURES:
95.0 estimated horsepower. New
414 cubic inch Diesel Engine.
Isomounts (lower sound level).
Gauges instead of lights. New
quiet cab. New hydr. couplers.
SEE US TODAY!

Lawrence, Kansas

USED TRACTORS

We have 24 for you to choose
from ... most makes. Here are
just a few:
IH F 1265D with cab, 3-pt.
IH F806 diesel, fast hitch
IH F806 diesel with cab, fast H
IH F706 gas, overhauled
John Deere 3020 gas
IH F560D, wide front end, fast
hitch
IH F400 gas, fast hitch
NH 1010 bale wagon, demo.
Turane rotary mower, 15',
folding wings
Three 6-row International No.
58 corn planters
John Deere 730 diesel
AC D-17, overhauled
MF 35, overhauled, 3-pt.
Case 430 diesel, 3 point
Ford 601 with front end loader
FARMALLS: M-H-C and Cub

Kuhn Truck & Tractor Co.



1548 E. 23rd

Phone 913
843-2440

LAWRENCE, KANSAS

Ready To Go

MF 410D with cab \$8000
MF 410D with cab \$7000
Both cut 2 years
MF 1650
MF 65D \$3250
MF 85D with 3 pt \$1550
MF 4x14 3 pt. plow \$450
Ferguson TO30 \$575
New Gehl No. 84 with 30"
rows \$1875
R John Deere \$225
Graham Hoeme chisel \$175

Dey Farm Supply Inc.



239 S. Meridian

Phone 316-283-2730

Newton, Kans.

TRACTORS

1961 4010 JD diesel
1970 4020 JD diesel
1959 730 JD diesel
1967 IH 656 diesel
Massey Ferguson 65 with load-
er
1959 Case 800B diesel
1959 Allis Chalmers D-17

MACHINERY

AC 4x14 semi-mount snap
coupler plow
JD DRA 16x10 grain drill with
fert. & rubber press
JD 214WS baler
Massey Ferguson flail chopper
14' Krause with wheel disc,
sealed bearings
14' JD BW wheel disc with
sealed bearings
JD AW 12' disc, sealed bearings
JD RG4 3 pt. cult.
JD 4 row PA302 tool bar lifter
units
1971 JD No. 614 3 pt. rotary
hoe with transport
Case 4 row pull planter
Massey Ferguson 4 row 3 pt.
lister
Header trailer for combine
headers
Du-Al No. 250 loader with 7'
bucket

COMBINES

1961 JD 95 16'
1958 IH 101 12'
2 Massey Ferguson 82 14'
MF Super 92 14'
4 JD 55 14'
Straw chopper for JD 55
Cockshutt No. 427

Lott Impl., Inc.



913 392-3110

MINNEAPOLIS

See In Beloit

New MM 336 power unit, pro-
pane, in stock
New MM 425 power unit, pro-
pane, in stock
Krause used 901 18' disc, select-
or valve, good
MM Vista diesel, 3 pt.
MM 900 diesel, 3 pt.
MM G1000 propane row crop,
3 pt.
MM 950, 250 hours, new tractor
warranty
M-5 propane, row crop, 3 pt.
1030 Case, 1100 hours, row
crop, diesel
17' Sunflower flex disc

Carrico Impl. Co.

Phone 913 738-2332
BELOIT, KANSAS

Gas & Diesel Shop Service

MOST up-to-date service
shop in our area
Complete diesel testing equip-
ment to take care of the major-
ity of tractors.
Boring bars, line boring ma-
chines, welding, electrical, acety-
lene.
Valve equipment, rod align-
ment tools.
Competent factory trained per-
sonnel - in hydraulics, diesel,
electrical and general mechan-
ical work.

BOWMAN'S

Phone CE 8-4103
Farm Impl. & Truck Co.
240 East Eighth
JUNCTION CITY, KANSAS.

Garden Tractors

Lawn Mowers

Tillers

Parts For All Makes
EXPERT REPAIRS

K - HILL

ENGINE SERVICE
Next To Sale Barn
E. US 24 913-776-4181
MANHATTAN, KANSAS

FOR SALE - 1957 WD 45
tractor, 4 row rear mounted
cultivator, snap coupler AC.
Both good. Phone 353-2392,
Beattie, Ks., O'Neil Bros. x12

FOR SALE - Model 33 Oliver
combine, 12' header with pick-
up reel, ready for harvest. Har-
vey Meuli, Rt. 3, Hope, Ks. 67451
Phone 913 479-2278. x12

ON DISPLAY NOW

See the all new Ford model 7000 tractor with exclusive load monitor hydraulic system. Also new Ford 5000 tractors with or without load monitor hydraulics.

New Hay
Equipment Specials

Ford model 532 twine tie baler
Reg. \$2447.92 ... Special \$1895
Ford model 508 pull type rake
Reg. \$848.20 ... Special \$675
Ford "Big Blue" model 810 forage box wagon, roof, side extensions, 3rd beater
Reg. \$2953.60 ... Special \$2650

USED TRACTORS

International IHC Super MTA
1971 Ford model 5100 diesel
1967 Ford model 4000 gas with loader
1966 Massey Ferguson model 1100 diesel with duals
IHC model W9 with Char-Lynn pump, extra good
1962 Ford Model 861 diesel, live PTO

USED IMPLEMENTS

Owatonna 14-ft. swather with crimper, reconditioned
Ford 250 hay baler, twine tie, extra good
JD 16' mounted springtooth
JD 12' mounted springtooth
Ford model 611, 12' combine
2 row cornhead for Ford 611 combine

ALSO ON DISPLAY SEE
THE FOLLOWING
GLENCOE EQUIPMENT:

Soil Saver, 7-shank
Chisel Plows
Field Cultivator
Row-Crop Cultivator

George Motor Co.

VERSATILE
SWATHERSPhone 913
446-3340

CLYDE, KS.

USED EQUIPMENT

1969 G Gleaner, 20'
1966 C-II Gleaner, 16'
1964 C-II Gleaner, 16'
1962 JD 45 combine, 12'
1959 JD 55 combine, 14'
1959 JD 45, 12'
1958 MH 60, 12'
1957 A Gleaner, 14'

1968 190XT diesel
1959 D17 propane
1955 WD 45, gas

6 row AC planter, like new, fully equipped
28' Crust Buster
12' Kewanee disc
2 used Letz mills
Used Feed unloading wagon

Ask About Our Special Prices
On New Tractors

BEFORE YOU BUY
"SEE BUTCH"

Waterville Motor Co.



Phone

913 785-2731

WATERVILLE, KANS.

A Cuckler Circle-C Building is built to stand and serve your farming needs. See us for a free estimate.

Hoppy's Steel

224 S. 4th 913-823-2826
SALINA, KANSAS

Combine Cyl. Bars

Ausherman Reversible
Far greater efficiency of your combine — Increased power — Reduced slugging — Long wearing.

AIRPORT SERVICES

Phone 632-2785 W. Hwy. 24
CLAY CENTER, KS.Vahsholtz
Impl. Co.TA 5-4521
201 West Pacific
SALINA

1/2 PRICE SALE

We have a few of the TC46 and 68 carriers left at half price. We also have a few bargain plows left.
1971 Case 1170, fully equipped including cab
1969 John Deere 4520 with roll-bar
1968 Case 1030 with cab, 3 pt., like new
1969 Case 841C gas only 600 hrs.
1967 932 only 1100 hours
1966 930 Case chain drive, 23.1-30 tires
1966 Oliver 1650 fully equipped a good one
Plus around 70 more tractors all sizes and makes
1969 IH 315 combine with cab, looks like new
1963 Case 600-13 combines, one with cab, one without
1954 Case 120-15 combine with cab, outstanding good
1966 Case 220 baler with bale launcher, extra good

From 32 to 133 PTO H.P.
(mfr. est. max.)

SEE THE NEW 966 TODAY !
IT FEATURES:
95.0 estimated horsepower. New 414 cubic inch Diesel Engine. Isomounts (lower sound level). Gauges instead of lights. New quiet cab. New hydr. couplers.
SEE US TODAY !

Special New

856 diesel, 3 pt. hitch — F.O.B.
Leonardville, Ks. \$8350

USED MACHINERY

1966 IHC 806 LP gas, complete overhaul, A-1 shape, low hours, new tires
1964 IH 806D, WF, FH, fully equipped
1959 F460 gas, FH, 3 valves, fully equipped
1955 IH 300U, FH, good
1948 Farmall H, fair
1961 MF 65, high arch, PS
1948 JD D, overhauled, good tires
1964 3020 JD gas, power shift
1964 Farmall 706D, wide front end, 2 pt. hitch
Chevy cab-over truck with Fox feed wagon
6 row Lilliston cultivator, 3 pt. hitch
Farm Hand hay stacker, self leveler, fits H & M tractors
IH 316 311 fast hitch plow
IH 100 balanced head 7' trailer mower with hay conditioner drive
IH 3 section rotary hoe, pull type
6 row Lilliston cultivator

MACHINERY

International 58 6 row planter with fert.
46T IHC baler with bale thrower
New IH 51 feed wagon, 7x14, 2 beaters, front & rear un.
IH No. 37 10' wheel disc, sealed bearings
IH No. 37 12' wheel disk

Kendall Garage
LEONARDVILLE, KANS.

AND IMPLEMENT



Phone

293-5661

USED TRACTORS

1963 G gas, cab, 20'
2 1967 C-II gas, cab, 16'
1964 E 13', farmer owned
1962 D-17 tractor, new rear tires and new paint, all OK

Ostlund Implement



214 Cedar

913 243-4088

CONCORDIA

FOR SALE — 1953 WD Allis Chalmers tractor. Roy Thomas, 316-884-2656, Americus. x12

From 32 to 133 PTO H.P.
(mfr. est. max.)

SEE THE NEW 966 TODAY !
IT FEATURES:
95.0 estimated horsepower. New 414 cubic inch Diesel Engine. Isomounts (lower sound level). Gauges instead of lights. New quiet cab. New hydr. couplers.
SEE US TODAY !

USED TRACTORS

JD 4020 D, extra good
IH F856D, excellent
JD F806D, with cab
MF 180D, new overhaul
F4000 D, wide axle
IH 460D, overhauled
IH 460G
IH Super MTA
IH Super M MF 85 G
F300 G JD A MH 44
Wisconsin 4E engine
IH 4 cyl. engine
IH 6 cyl. engine
Rear wts. for Ford tractor

COMBINES

IH 403 14' MF 410 14'
IH 101 12'
MH Super 27, 14'

HAY & FORAGE MACHINES

MF No. 3 baler
IH No. 45 baler
JD No. 8 3 pt. mower
MF 3 pt. mower
IH No. 24 mower
JD No. 5 mower
IH No. 5 hay conditioner
IH No. 816 mower conditioner
Snowco bale thrower
IH No. 8 flail chopper
IH No. 15 one row cutter
IH No. 550 2 row narrow cutter
IH No. 55 2 row narrow cutter
IH No. 50 2 row wide cutter
Case 201 1 row cutter
IH 20C 1 row cutter
Pickup att. for 20C cutter
Pickup att. for Case cutter
Case blower
MF cutter with cutter bar att.

LISTERS, PLANTERS
& CULTIVATORS

IH No. 221 2 row planter
JD 694A 6 row planter
JD 2 row lister
JD 206 planter
JD 207 3 pt. planter
IH 2 row rotary lister
JD 4 row cultivator
IH No. 461 4 row cultivator
IH No. 468 4 row cultivator
IH No. 261 2 row cultivator

TILLAGE TOOLS

JD KBA 12' wheel disk
IH No. 37 12' SB disk
IH No. 37 12' disk
Case 12' SB disk
Case 13' disk
IH 10' springtooth harrow

PLOWES

Ford 3x14 3 pt.
Ferguson 3x14 3 pt.
Oliver 3x16 3 pt.
JD 4x16 3 pt.

MISCELLANEOUS

Kim sprayer trail type
JD Model L spreader
IH No. 160 spreader
Peerless Roll-N-Mix
Ford loader
IH loader No. 34A

Used Trucks

1966 IH 1100A
1957 IH A-110, new engine
1952 IH L120, new engine
1964 Chevy Impala
1959 Chev y 1/2 ton

Schumacher's Inc.



Highway 36

EA 5-2316

WASHINGTON, KANS.



Grain Bins

The bin guaranteed against failure. Now, the strongest bin you can buy.

ELLIOTT

CONSTRUCTION CO.
Phone 913 265-3872
MORROWVILLE, KS.

WANTED — 10' or 11' tandem plowing disc. Dale Steward, Clay Center, Ks. 67432. x52

HERINGTON



USED TRACTORS

1969 AC 190XT gas, 800 hrs.
1968 JD 4020 diesel, power shift, 1400 hours
1966 Massey 180 diesel
1964 JD 4020 diesel
1960 IHC 560 diesel
1958 JD 520 gas
1954 IHC Super MTA with 3 pt. Set of 18.4x38 factory duals and XL cab for JD 5020 rowcrop tractor
1956 IHC 400 gas
Set of 15.5x38 duals
Set of 38" axle mount duals for JD 4520

COMBINES

1971 JD 4400 combine, 15'
1967 JD 95, 16'
1961 JD 95 18'
1961 JD 45 10'

MISC. MACHINERY

JD 694AN 6 row planter with fert.
JD 4 row curler, 3 pt.
Chattanooga 6 row rolling cultivator
IHC 4 row front mount cult.
JD 2 row 3 pt. rotary lister with fertilizer
Oliver 5 bottom semi-mt. plow
Crustbuster 32' springtooth
IHC 5 section springtooth on wheels
JD 4x16 3 pt. plow
JD 5 & 6 bottom semi-mount on land plows
JD 110 Chuck Wagon
Letz grinder-mixer

FORAGE HARVESTERS

1971 JD 38 forage harvester with 2 row head
1969 JD 38 forage harvester with 2 row head
1968 JD 38 forage harvester with row head
1966 Gehl FH 84 harvester with 2 row
JD 14T baler

SEE US FOR:

Hesston
Lilliston Cultivators
Crust Buster Harrows
Grain-O-Vator & Blair
Feed Wagons
GB Loaders Century Sprayers
Big Ox Chisels & Blades

Tri-County Sales

George Munkres
Phone Collect
BL 8-2249 or BL 8-2991
HERINGTON, KANSAS

Combines

New 760 MF diesel combine, 24'
1966 410 16' with cab
1966 MF 300, always shedded
1964 MF 300, combine & cab
1959 MH 92, 16', cab
1958 JD No. 45, good

TRACTORS

1966 No. 830 Case diesel, overhauled & painted, new tires
1961 No. 830 Case diesel, overhauled
1960 MF 65 gas
1960 No. 85 MH diesel, overhauled
1956 No. 70 JD diesel

MISCELLANEOUS

14' Miller offset disc, good
18' Schaefer disc, good

Pfister-Rhodes



Impl. Co.

913/439-6219

JAMESTOWN, KANS.

Benne Machinery

SALES & SALVAGE

Tractor, combine and machinery salvage parts at a bargain. Also used tires of every description.

EVERETTE BENNE, MGR.

Phone 913-243-4662
CONCORDIA, KANSAS

TWO 1968 Gleaner 20' G combines with gas engines. Located at Pratt, Ks. and priced right. Excellent terms to responsible party. Contact Frank Barnett c/o Allis-Chalmers Credit Corporation, Phone 263-4938, Wichita, Ks. x13

See These New Ford

2000 — 3000 — 4000 — 5000
8000 — 9000. THE ALL-NEW
FORD 7000 WITH NEW LOAD
MONITORING SYSTEM —
SIZE TO MATCH THE JOB
30 HP TO 135 HP.

USED TRACTORS

Ford 8000 diesel
Ford 6000 diesel, row crop, with DuAl loader
Ford 6000 diesel row crop, gine overhauled
4010 JD LPG Wheatland, PS
3000 Ford D, PS, LPTO
800 Case D with PS & DuAl loader
IHC 300 with PS & Davis loader
841 Ford gas with Sherman transmission
850 Ford gas
Ford Major diesel with LPTO
Ford 841 gas with 703 loader
12' backhoe
Ford 4400 gas with 735 loader
13' backhoe
JD Model R spreader

FEEDING EQUIPMENT

BJ G900 mixer feeder with scales mounted on 1968 Chevrolet truck with new engine
Used New Idea forage box on heavy duty gear
Used IHC forage box on gear
Used 60 Grain-O-Vator with extra beater, extensions & New Farmhand forage wagon
New Grain-O-Vators
Used Farmhand grinder mixer with drop feeder
Used S&H feeder box, mounted on tractor, 3 pt.

SWATHERS

No. 30 Owatonna 14' with conditioner
No. 92 Owatonna 14' auger with conditioner
Pull type Owatonna with conditioner
No. 81 Owatonna 14' auger with cond.

PLANTERS

New Dempster planters on hand
New Birch 4 row double row, special priced
Ford 311 4 row with fert. acre-plant

CULTIVATORS

New Lilliston rolling cultivator on hand
Used Chattanooga 4 rows
Used JD No. 34
Used Dempster 4 rows

FORAGE HARVESTERS

Used Ford 612 with 2 row chopper
Used Massey (Lundell) chopper
USED FARMHAND
BALE ACCUMULATOR
& BALE FORK

MISCELLANEOUS

1959 Ford 1 ton with dual wheels
Used 7' rotary mower with pull or 3 pt. hitch
Used bell wheels for JD cultivators
Used Meade cab for Ford 800
Used HD Dempster tool carrier
Used JD 55 combine 14'
Ford 4x16 bottom mounted plow
GB800 loader
Du-Al 325 loader with 3rd wheel and backhoe
3 pt. spiketooth harrow

NEW & USED

GARDEN TRACTORS

BPH Tractor Co.



1035 W. 4th

316 663-3388

HUTCHINSON, KS. 67501

WINDROWERS

Owatonna 9', like new
1966 Case 14' auger
1966 MF 14'
1968 Hesston 500
1969 600
New Hesston 500, big discount
New Massey 36, 14' dealer cost

FORAGE HARVESTERS

Gehl CB600 2 row
Mower bar and pickup for Gehl
Several Gehl FH 83, 84 & 188

Frantz Farm Eqpt. Inc.

Phone 402 223-2317

BEATRICE, NEBR. 68310

Hiway 77 North

These New Equip At Seneca, Ks.

— 3000 — 4000 —
— 9000. THE ALLIS
7000 WITH NEW
TORING SYSTEM
TO MATCH THE
TO 135 HP.

USED TRACTORS

8000 diesel
6000 diesel, row
Dual loader
5000 diesel row
overhauled
D-LPG Wheatland
ord D, PS, LPTO
er D with PS & D
00 with PS & D
ord gas with Sherr
mission
ord gas
Major diesel with
41 gas with 703
backhoe
4400 gas with 733
backhoe
odel R spreader
EDING EQUIPMENT
00 mixer feeder
truck with new
New Idea forage
y duty gear
HC forage box on
50 Grain-O-Vator
a beater, extension
armhand forage
Grain-O-Vators
armhand grinder
drop feeder
&H feeder box,
actor, 3 pt.

Seneca Impl. Co.

Phone 913



336-2621

Hiway 36 West
SENECA, KANSAS

See In Frankfort

SWATHERS
Owatonna 14' w
JD 3020 gas, PS
Owatonna 14' aug
ditioner
pe Owatonna w
er
Owatonna 14' aug
PLANTERS
Dempster planters
rch 4 row double
al priced
11 4 row with fer
plant
CULTIVATORS
Illiston rolling cult
with sealed bearing coulters
hantanooga 4 row
D No. 34
empster 4 rows
RAGE HARVEST
ord 612 with 2 row
Massey (Lundell)
er
SED FARMHAND
LE ACCUMULAT
& BALE FORK
MISCELLANEOUS
rd 1 ton with dual
rotary mower
r 3 pt. hitch
ll wheels for JD
eade cab for Ford
D Dempster tool
D 55 combine 14'
x16 bottom mow
loader
25 loader with 3
backhoe
viketooth harrow
NEW & USED
RDEN TRACTORS

Frankfort Impl.

113 292-4458

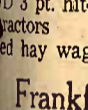

FRANKFORT, KANS.

New Idea Uni

3-Row Chopper

— 4000 — brand new New

idea self-propelled Uni Forage

chopper with 401 V6 gasoline

engine, cab with blower and fil-

ter, 110x15 rear tires, 16.9x26

drive tires, 3-row narrow 26 to

27' forage head, 72" hay pickup,

wagon tow bar, all extensions.

etails \$16,950 — Early Buyer

special \$12,950 delivered — will

be sold to first customer —

terms 1/3 down — balance IHCC

terms.

Bridgeport Eqpt. Co.

BRIDGEPORT, NEB. 69336

Phone 308 262-1342

COME SEE IN ABILENE

New Equipment

40 MF, cab, gas, 16'

no. 12 124 balers

Used Equipment

1967 410 MF gas, cab, 16'

1965 410 diesel, 18'

1962 Super 92 14'

8 Miles South Of Abilene

On Highway 15

Provance Implement

Phone

479-2226

ABILENE, KANSAS

FOR SALE — 1951 A JD trac-

tor, with plow & cylinder. Mrs.

Buy Now And Save

Farmall H & loader

1971 Gleaner F, like new, air

conditioner

1969 G Gleaner, air cond., in

very good cond.

1968 F, good cond., cab, 4 row

30" F cornhead

Gleaner C with cab, PS, good

condition

1951 AR Gleaner

G820 Gleaner cornhead in ex-

cellent condition

C440 corn head, good

D-19 Allis, gas

D17 gas, good

G John Deere, good condition

WD Allis, good condition

4x16 IHC plow

3x16 3-pt. mounted plow

10-foot AC offset disc

Cuba Impl. Co.

Phone 913 729-3856

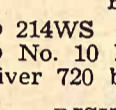

Cuba, Kans.

TRACTORS

JD 3010 diesel, overhauled

JD 3010 gas, overhauled

JD 2510 gas, overhauled

IHC 706 propane, overhauled

Allis D19 diesel, overhauled

Allis D17 gas, new rear tires,

overhauled, painted

PLANTERS

JD 694AN 6 row, fertilizer, in-

secticide

BALERS

JD 214WS JD 214W

JD No. 10 Hi Density

Oliver 720 baler

DISK HARROWS

JD AW 13'10" JD AW 12'6"

Kewanee 17 foot

SIDE RAKES

JD 858, good

JD 640, good JD 896, good

BOOM SPRAYER

JD No. 25 40'

Emporia Impl. Co.

BILL

JOE

316 342-3146

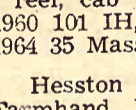

1923 W. 6th

EMPORIA, KANS.

NEW HAY EQUIPMENT

Allis Chalmers mower-condi-

tioner \$1950

Hesston 500 14' header .. \$5500

Hesston 420 14' header

Hesston PT10 and PT12

New Holland 469 haybine

Farmhand hay systems

Wik bale loaders

USED HAY EQUIPMENT

1969 Hesston 500, 12' header

JD 24 baler, string

Oliver 62W baler

7' and 9' mowers

NEW

170, 180, 190XT Allis tractors

F & K Gleaner combines

Allis 6 row planter, bargain

USED COMBINES

1963 Ford-Oliver, new Hume

reel, cab

1960 101 IH, cab, 12' header

1964 35 Massey Harris

Hesston New Holland

Farmhand Bush Hog Glencoe

Schaefer Eqpt.

1115 West 6th

316 342-3172

EMPORIA, KANS.

FOR SALE — 1958 Series 340

International gas farm tractor,

narrow front, fast hitch, live

PTO. 1957 IH 350 tractor, pro-

pene, w/ Jack Quinn, 908 Lin-

coln, Wamego, Ks. x15

WANTED — Good used tractor

and mounted Farmhand for pil-

ing bales. Don Hancock, Repub-

lic, Kansas. x12

NEW 7M John Deere direct cut

sickle bar att. for No. 8 harves-

ter, \$450. Dean DeGarmo, 913

782-0870, Olathe, Kansas. x18

FOR SALE — Owatonna Model

S swather, 14', good condition,

\$500. Wanted — Good used

grain sides for 13 1/2' Giant bed.

Eugene Ellenz, Glen Elder, Ks.,

Phone 913 373-5491. x12

Dauer Implement Company, Inc.



From 32 to 133 PTO H.P.
(mfr. est. max.)

SEE THE NEW 966 TODAY !

IT FEATURES:
95.0 estimated horsepower. New
414 cubic inch Diesel Engine.
Isomounts (lower sound level).
Gauges instead of lights. New
quiet cab. New hydr. couplers.

SEE US TODAY !

IH 101 combine, ready to go
1960 Cockshutt combine .. \$650
1959 IH 151 with cab & power
steering, overhauled .. \$2750
Massey Harris 90, 16' combine
..... \$950

1968 12'8" John Deere disk
IH No. 16 field cutter with
mower bar attachments
Gehl forage box
1964 I-806D tractor
W-9 tractors from \$300 up
IH 47W baler, excellent cond.
1971 IH 430T baler
1965 F706D, low hours
4 row IH rotary moldboard
planter, 2 or 3 pt., gauge
wheels, fertilizer att.
IF 546 Fox field cutter with RC



Falun

Phone 913
668-1011

Falun Is 20 Miles SW of Salina

TRUCKS

1970 International, aut., PS, air

cond.

1969 GMC 3/4 ton, V8, 4 speed

1968 IHC pickup, V8, 4 speed

1967 IHC pickup, 6 cyl., 4 speed

1963 IHC 4 wheel drive

1962 Mercury Comet, 6 cyl., 3-

speed

TRACTORS

AC 190 gas

AC D-17, Series I

1962 AC Series II D-17

WD 45 diesel

CA Allis

COMBINE

IHC no. 91 combine, 10-ft.

MISCELLANEOUS

AC 4 row 500 pull type planter

with fert.

3 pt. 3 bar Allis chisel, near new

4 row 406 JD planter with fert.

4 row front mount cultivator

for D Series tractors

2 row front mt. cultivator for

D-17

2 row front mount quick tach

John Deere cultivator

AC 3x16 high clearance plow

Ground driven AC manure

spreader

PTO driven IHC manure spread-

er

Snap coupler rear blade

2 Peerless roller mills

1962 46T baler

14T John Deere baler

AC 303 baler

AC Roto baler

NEW

New Farmhand PTO manure

spreader, shop worn, will

sacrifice

New & used tractors — waiver

of finance to December 1972 &

March 1973.

Buchman Farm Sply.

IHC TRUCKS

Phone

913 229-6619

ALTA VISTA, KANSAS.

COMBINE BARGAINS — Good

1958 Gleaner, shedded, big

tires, \$1495. 1955 Gleaner \$750.

1952 Gleaner \$250. 1957 141

International, always shedded,

cheap. Late 16' quick hitch

header for 95 combine. John

Deere 4010 LP, new tires, \$3495.

Rear 4 row International culti-

vator with QH. Nickel Brothers,

Buhler, Ks. x12

WANTED — Portable cab for

combine. Howard Goering, Pea-

body, Kansas 983-2648. x13

Grass & Grain

35

May 23, 1972



From 32 to 133 PTO H.P.
(mfr. est. max.)

SEE THE NEW 966 TODAY !

IT FEATURES:
95.0 estimated horsepower. New
414 cubic inch Diesel Engine.
Isomounts (lower sound level).
Gauges instead of lights. New
quiet cab. New hydr. couplers.
SEE US TODAY !

NEW MACHINES

Spring Specials

No. 550 plow, 5x14 shear-pin

beams, list \$1655. Special \$1180

No. 610 offset disc, 12', list

\$1993. Special \$1475

No. 224 flexible rotary hoe, 4-

row, 18" hoe wheels, 2 pt.

hitch. List \$810. Special \$595

New no. 80 6-row Int. lister, w/

rotary moldboard, fert. att.,

rubber tired press wheels,

markers & 2-pt. hitch.

List \$2598. Special \$1650

USED MACHINES

W6 IHC \$295

D19 AC gas \$2950

1965 No. 47T hay baler .. \$850

No. 309 3x14 3 pt. IH plow \$145

Model N John Deere spreader

..... \$325

14' Krause tandem disc .. \$575

Neuman Hdw. & Imp.

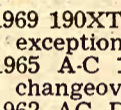

Area Code 316

Phone 799-2128

WHITEWATER, KANS.

Cleanest Used

Machinery In

Central Kansas

Tractors

1969 190XT diesel, 1100 hours,

exceptionally clean

1965 A-C 190XTD, rear end

changeover

1962 AC D-17 diesel

Tractors

1962 JD 4010 diesel
1957 JD 720D std.
1963 D19 Allis, LP
1965 JD 4020 row crop diesel
with cab
1967 MF 1100 diesel
1961 JD 3010 RC diesel

LISTER

2 row Dempster lister with 3-pt.
and fert.
JD 24B and fertilizer
JD 4-row PA 302 with fert.,
F886
JD 6-row PA802 w/ fert. & lift
assist wheel

MISCELLANEOUS

13' Graham Hoeme chisel
No. 15 JD chopper
250 Ford baler
2 JD 14' No. 14 rotary hoes
JD 15' No. 14 3 pt. rotary hoe

WHEEL DISC HARROWS

John Deere BW 12-foot
John Deere RW 12' and 14'
IHC 10-foot
Krause 15 1/2' disc

COMBINES

1956 JD 45, 10' head
1958 JD 55, 14' head with cab

Newton Tractor & Impl. Co.



1302 S. Kansas

316/283-2220

NEWTON, KANS.

FOR SALE — Oliver side deliv-
ery low wheeled rake, good con-
dition, \$75. Ken Savener, Mor-
ganville, 926-3127. x12

GOOD MM 26" 5 disk oneway
on steel. Phone 913 449-2575, Al-
ma, Ks. x12

GT TOX-O-WIK grain dryers,
sales, service & parts. Myers
Farm Supply, Troy, Ks., Phone
913 985-3732. x13

FOR SALE — Rebuilt Tox-O-
Wik 500 bushel & 250 bushel
grain dryers. Myers Farm Sup-
ply, Troy, Ks., Ph. 913 985-3732.
x13

FOR SALE — 1963 MH 82 com-
bine, 14', with new cab and mo-
tor, good. Cletus Broxterman,
Vermillion, Ks., Phone 913
89-4421. x12

SELL OR TRADE for equal
value 16' or 14' Massey Fergu-
son grain table, quick tach
table, new. Chas. F. Skorpik,
Tyndell, S.D., Phone 605-589-3914
after 6. x13

FOR SALE — Used axles, pin-
ion, and bulgears for 160 Allis
diesel. 913 364-3961, Holton, Ks.
x13

FOR SALE — 1971 Case 555
hay windrower in excellent
condition, cut less than 75 acres.
Phone Whiting 913 873-1362.
SB12

FOR SALE — 1970 IHC 470 6-
row weeder cultivator, 3 pt.
hitch, PTO, centrifugal pump
for fertilizer. Phone 913 729-3496
Belleville, Ks. x12

FOR SALE — 3 Case 1000 com-
bines, 14' cut. DesLoteaux Bros.,
Clifton, Ks., 455-3598 or 455-3483
x13

FOR SALE — 1971 970 Case
diesel tractor, PS, P shift, 102
actual hours, selling for Jake
Hein Estate. Phone 316 732-2521
or 316 732-3501, Durham, Ks.
SB12

FOR SALE — TE20 Ferguson
tractor, good tires, wheel wts.,
runs good. Phone 913 539-0278,
Manhattan. Ray Zurcher, Rt. 1,
Manhattan. x14

FOR SALE — Practically new
AC rotary hoe, 12', with snap
coupler, can be easily converted
to 3 point. Actually used on
about 130 acres. Price \$375.
Alvin L. Johnson, Phone Bur-
dick Ks. 983-4898 or Herington
258-3011. SB12

WANTED — Good small wide
front tractor like Massey, Ford
etc., 12 volt, no junk. 7' rotary
mower, WW calf table. John
Himmen, Holton, Ks. x12

FOR SALE — 1963 JD 4010,
new tires, extra good, \$2850.
494 planter, fertilizer and herbi-
cide boxes, furrow openers,
\$350. 3010 JD \$2300. Heavy duty
tandem lowboy, \$650. Ivan
Woolsoncroft, Centralia, Kans.
x14

WANTED — Cultivator for IH
Cub tractor. 913 776-7202, Man-
hattan, Ks. SB12

FOR SALE — New Holland
hay conditioner, \$400. Joe Rog-
ers, Holton, Ks. x12

Household

100% Vinyl Latex
WALL PAINT
Heavy Duty — Washable
2.93 per gal.
Also Good Selection Of
Linoleum: 9x12, 12x12, 12x15

FAITH'S
FURNITURE
East US 24 PR 8-3786
MANHATTAN, KANSAS

Pets

PUREBRED ST. BERNARD
with shots, no papers, born Mar.
19, 1972. 316 241-1801, McPher-
son, Ks. SB13

REGISTERED CHIHUAHUA
puppies, ready now. Also stud
service. Peggy Dawes, Ameri-
cus, Kansas 66835. Phone 316
884-2407. x12

FOR SALE — Female collie
puppy, AKC, 3 months old,
Beautiful sable. Farm raised.
Vaccinated and wormed. Con-
tact Mrs. Dale Berk, Rt. 3, Con-
cordia, phone 913 243-1411. x12

BORDER COLLIE pups 6 weeks
old, will guarantee to work af-
ter 18 months old. Warren Win-
ter, Durham, Ks., Phone 316-
73-3487. x13

BEAUTIFUL AKC registered
Collies, sired by son of Champ-
ion Two Jay's Hanover Enter-
prise. Sables & tris, \$50-\$100.
See at 1925 Dunbar Road, Man-
hattan, or call 537-1197. x13

RABBITS, FEEDERS, automa-
tic waterers and cages for sale.
Would like to sell all or part.
Call Topeka 913 272-3650 or
write John Deters, Route 8, To-
peka, Ks. 66604. x14

Services

CEDARS IN
YOUR PASTURE?

Will remove reasonably. Phone
913 539-3257 or 539-3395, Man-
hattan, Kansas.

Building Materials



York Engineered
GRAIN BINS

STORAGE & DRYING

For Best Deal, Contact

North Central

Steel Company

Phone 913-392-2077

MINNEAPOLIS, KS. 67467

LIFETIME CONCRETE fence
posts. Will not rust, bend, or
rot. For information write R&L
Distributing, Box 6084, Lincoln,
Nebr. 68516. x15

OUR LIST of customers wait-
ing for us to build fence grows
larger all the time. It is essen-
tial that you contact us as far
ahead of when you want your
work done as possible. A & D
Lindquist Fence Company,
Waterville, Ks., Phone 913
785-2618 or 789-2619. x15

MASONITE — 75 No. 1, \$1.25
ea. 35 No. 2, \$1.50 each. Call
913 539-7143, Manhattan, Ks.
x15

Mobile Homes

BURDEN TRAILERS

Horse — Stock — Gooseneck

Contact Larry Or Pat Scott

Prairie Parkway, Hwy. 177

ALTA VISTA, KANSAS

913-229-6660 913-539-4671

WANTED TO BUY — Old
house trailer. John White, Bel-
vue, Ks. 913 456-7612. x12

NEW MOON 12x60 mobile
home, excellent condition, lo-
cated on farm. Contact Mic
Langdon, 913 388-2767 or 913
934-2497 evenings. x12

Help Wanted

TRACTOR TRAILER trainees
needed — You can now train to
become an over the road driver
or city driver. Excellent earn-
ings after short training on our
trucks with our driver instruct-
ors to help you. For application
and interview, call 816 471-0440
or write School Safety Division,
United Systems, Inc., Temple
Bldg., Room 710, 903 Grand
Avenue, Kansas City, Mo. 64106.
Approved for VA Benefits.
Placement assistance available.
Over 700 transportation com-
panies have hired our graduates
SB13

HELP WANTED — Full time
to operate sheep/tree farm. 913
539-6317, Manhattan. x12

Miscellaneous

WOOD SHAVINGS — All kinds
of uses. Key Milling Co., Clay
Center, Kansas. SBTF

FOR SALE

Used 7 1/2 HP 3 phase motor,
..... \$68.00
4" Dempster circulating pump,
never been used \$100

CALVERT ELECTRIC CO.
106-08 N. Third St.
913 776-6471
MANHATTAN, KANSAS

Family Nights
Nickerson Farms
ALL YOU CAN EAT

Tuesday — Fish — 1.65
Wednesday — Chicken — 1.95
Salad, Potato, Homemade Bread

Served From 5 pm
1:70 AT PAXICO EXIT

Antique Flea Market

Some Of Everything
Open 9 a.m.

VISITORS WELCOME

409 N. Marshal

CHAPMAN, KANSAS

WATER WELL DRILLING &
testing. Plastic & steel casings,
packed with well gravel. Call
collect 226-7276, Strader Drilling
Co., Blue Rapids. x12

FOR THE ride of your life,
ride a Big Horn saddle from
Key Milling, Clay Center, Kans.
SB TF

FOR SALE — Seventy differ-
ent name cast iron implement
seats. 652 S. 12th St., Salina, Ks.,
Phone 913 827-8914. x12

GOOD BLACKSMITH Coal.
Roberts Blacksmith Shop, Phone
778-5119, Manhattan, Ks. SB12

HEDGE POSTS — 6'6" and 7'
line posts, 8' and 9' corner and
corral posts. Willard Bitts, Po-
mona, Kansas 66076. Phone 913
566-3403. x14

WANTED — Good roll top
desk. Send information to Ag
Press, Box 1009, Manhattan.
Ks. 66502. SB12

Ear Specialist Predicts Increased Tissue Transplants

An ear specialist predicts that
increased use of ear tissue trans-
plants soon will mean restored
hearing for hundreds of thousands of
Americans now afflicted with
deafness.

Dr. Eugene L. Derlacki said that
several hundred such transplants
currently are being performed
successfully each year on persons
suffering from certain types of
deafness.

"Once the tissue becomes
available, it will be used more and
more," Derlacki said. He forecast a
growth in the number of banks
storing the tiny bones, cartilage and
tissues used in such transplants to
the point where individual surgeons
would maintain small storehouses.
The Ear Homograft and Temporal

Bone Research Laboratory will have
headquarters at Wesley Memorial
Hospital, one of the hospitals
affiliated with the Northwestern
medical school, and will be funded
by the Mid-America Hearing
Research Foundation.

May 23, 1972

The laboratory will maintain a
first ear tissue bank and transplan-
tation research program in the Midwest.
There are two or three similar
programs elsewhere.



ANTIQUÉ

AND OLD FURNITURE

Victorian walnut chest and lamp
table
Oak secretary; wicker table
Round oak dining table with
chairs
Brass headboard
Two Hepplewhite chairs
Side chairs
Cane vanity bench
Murphy bed
Crescent sofa
Hide-a-bed with rocker & chairs
Sewing cabinet
Old trunks School desks

Not Responsible For Accidents

Chuck & Charlotte Herr

Auctioneers: Milt Anderson & Bob Wilson

Saturday, June 3

Starts 9:30 a.m.
1605 Beechwood Terrace
MANHATTAN, KANSAS

COLLECTORS ITEMS
Desks; book cases; large table
legs; typewriter

NEW & SLIGHTLY USED
Electric stoves & refrigerator
Queen size mattress and box-
springs, extra good
Full size beds; twin beds; youth
size beds
20" girls bicycle, extra good
Decorative screens
Lamps; small oval braided rug;
several area rugs; tables; rotis-
serie; bedstead; headboards and
lots more too numerous to men-
tion.

Terms — Cash

SPECIALS — ALL KINDS

Bale twine, 325 lb. tensile strength sack

Baling Wire — 6500 American made

Barbed wire — 80 rod roll, American made

5 1/2' steel posts, heavy duty, ea.

6' steel posts, heavy duty, ea.

32" field fence — 832-6-12 1/2 — 20 rod reel

DEMONSTRATORS — SHOPWORN

John Deere 71 Flex planter, 4 row

John Deere 12B tine tooth harrow, heavy duty,
per section

John Deere Ajax spike tooth harrow sections, per
section

John Deere 24T twine baler, slip clutches, brand
new

John Deere 24W wire baler, slip clutch, wagon
hitch, bale chute, pickup, gauge wheels and
counter, new

Wik bale loader, brand new

Cowhand portable loading chute, rubber

MACHINERY

John Deere R spreader, very good

IHC No. 37 disc harrow, sealed bearings, very
good

IHC 3x14 fast hitch plow

Combine tire, 18.4x26" tires, tubes & wheels,
nearly new (wide base) fit AC, John Deere
& Massey — all

"G" John Deere tractor, lots of service

FARMHAND — FOSTER — LILLISTON

CALL COLLECT 913-238-4103

JOE BOWMAN — JUNCTION CITY — BUD ANDERES

BOWMAN'S

GMC TRUCKS — JOHN DEERE

Your Junction City—Manhattan Area John Deere Dealer

Partnership
Haverkamp and
planting milo. Th
Together the

ural Areas D
n Railroad
Branch Lines

United States can
more than 21,000 miles
lines without at

NIG

Even

FARM FRE
Onaga

Marvin Cottrell, Pl

1965 4020 John Deere
IHC H, good

1944 JD A, excellen
1970 50 gas with liv
Late series 8N Ford
1970 3020 gas with 3
test track. 1300 H
Massey TO 30, exce
Ferguson TO 20
Ferguson TO 30 w
All three

1965 4020 John Deere
IHC H, good

1944 JD A, excellen
1970 50 gas with liv
Late series 8N Ford
1970 3020 gas with 3
test track. 1300 H
Massey TO 30, exce
Ferguson TO 20
Ferguson TO 30 w
All three

1965 4020 John Deere
IHC H, good

1944 JD A, excellen
1970 50 gas with liv
Late series 8N Ford
1970 3020 gas with 3
test track. 1300 H
Massey TO 30, exce
Ferguson TO 20
Ferguson TO 30 w
All three

1965 4020 John Deere
IHC H, good

1944 JD A, excellen
1970 50 gas with liv
Late series 8N Ford
1970 3020 gas with 3
test track. 1300 H
Massey TO 30, exce
Ferguson TO 20
Ferguson TO 30 w
All three

1965 4020 John Deere
IHC H, good

1944 JD A, excellen
1970 50 gas with liv
Late series 8N Ford
1970 3020 gas with 3
test track. 1300 H
Massey TO 30, exce
Ferguson TO 20
Ferguson TO 30 w
All three

1965 4020 John Deere
IHC H, good

1944 JD A, excellen
1970 50 gas with liv
Late series 8N Ford
1970 3020 gas with 3
test track. 1300 H
Massey TO 30, exce
Ferguson TO 20
Ferguson TO 30 w
All three

1965 4020 John Deere
IHC H, good

1944 JD A, excellen
1970 50 gas with liv
Late series 8N Ford
1970 3020 gas with 3
test track. 1300 H
Massey TO 30, exce
Ferguson TO 20
Ferguson TO 30 w
All three

1965 4020 John Deere
IHC H, good

1944 JD A, excellen
1970 50 gas with liv
Late series 8N Ford
1970 3020 gas with 3
test track. 1300 H
Massey TO 30, exce
Ferguson TO 20
Ferguson TO 30 w
All three

1965 4020 John Deere
IHC H, good

1944 JD A, excellen
1970 50 gas with liv
Late series 8N Ford
1970 3020 gas with 3
test track. 1300 H
Massey TO 30, exce
Ferguson TO 20
Ferguson TO 30 w
All three

May 23, 1972

laboratory will maintain
issue bank and trans-
program in the Ma-
e two or three
elsewhere.

June 3

9:30 a.m.
Wood Terrace
TAN, KANSAS

LECTORS ITEMS
book cases; large
ewriter

& SLIGHTLY USED
stoves & refrigerator
ze mattress and
extra good
beds; twin beds;
bicycle, extra good
e screens
mall oval braided
rea rugs; tables;
instead; headboard
too numerous to

Terms -

Herr

Wilson

KINDS

sack

\$7.50

\$12.00

\$11.00

\$1.00

\$1.00

\$26.00

HOPWORK

\$6.00

duty, \$69.00

ns, per \$57.00

brand \$18.00

wagon and \$23.00

\$50.00

\$25.00

\$25.00

\$30.00

\$30.00

\$30.00

\$15.00

\$30.00

\$30.00

\$30.00

LISTON

4103

BUD ANDERSON

N's

ERE

John Deere Dealer

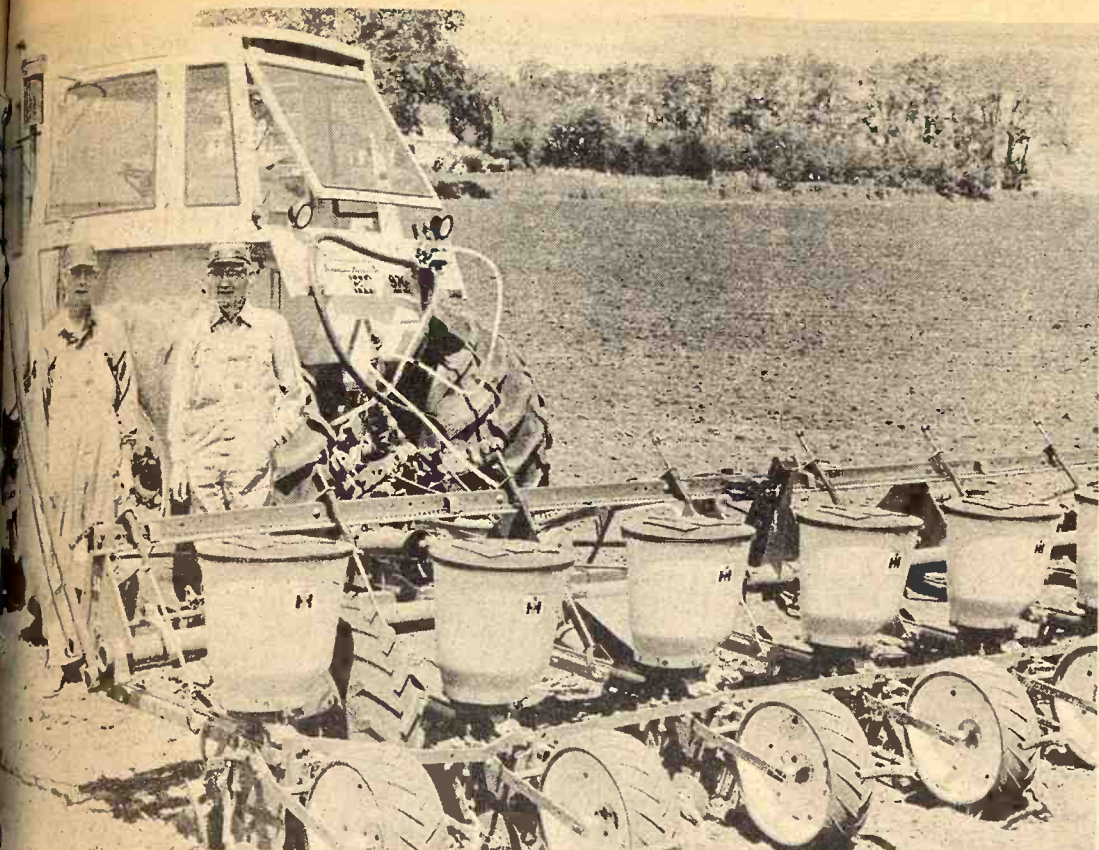

PARTNERSHIP

Lillis Haverkamp and his father, John F. Haverkamp, of Seneca, were setting up their planter to start planting milo. There are two other Haverkamps in the partnership, John J. and Kenneth, (not pictured). Together these four men farm over 1,000 acres and milk about 90 cows year round.

Rural Areas Depend On Railroad Branch Lines

The United States cannot abandon more than 21,000 miles of railroad branch lines without at the same

time abandoning hopes of economic revitalization for rural America, Sen. James B. Pearson (R-Kan.) said.

Pearson predicted that Congress will find an alternative to abandonment of rural branch lines in a speech at the National Transportation Week dinner. The senator said economic studies show U.S.

railroads will suffer massive — perhaps fatal — losses in this decade if reform legislation is not adopted by Congress.

But Pearson stopped short of endorsing the Nixon administration's proposals to permit railroads to cut costs by abandoning up to 10 per cent of their total right of way. He cited guaranteed loans for the purchase of new rolling stock and the adoption of computerized freight car information systems as ways to increase railroad efficiency and reduce rising indebtedness.

"The critical question rests with the need of the railroads for \$3 billion annually in new capital expenditures," Pearson said. "Remedies which have been suggested range from substantial de-regulation of the industry to nationalization. But nationalization would simply transfer responsibility for the problems from private industry to the taxpayer. The profit incentive and drive for innovation — key elements in our private enterprise system — would be lost."

NIGHT SALES AT ONAGA Every Wednesday

STARTS 8:00 P.M.

FARM FRESH CATTLE AND HOGS

Onaga Community Sale

Marvin Cottrell, Phone 889-4461 or 889-4665, ONAGA, KS.

TRACTORS

1965 4020 John Deere diesel, solid tractor.	\$285
IHC H, good	\$250
1944 JD A, excellent	\$250
MF 50 gas with live shaft, 3 pt., looks like new	
Late series 8N Ford with loader. New tires. Excellent	\$695
JD 2020 gas with 3 pt., power steering. Purchased off factory test track. 1300 hrs.	\$3500
Massey TO 30, excellent	\$625
Ferguson TO 20	\$495
Ferguson TO 30 with Davis work-bull loader and back hoe. All three	\$1295
Oliver 88 gas. Excellent spray & baler tractor	\$595

COMBINES

1968 JD 95 with cab, 16', has straw chopper.	
1963 JD 16' 95 with cab. Condition real good.	
1963 JD 55 with cab.	
1961 JD 16' 95 with new engine	\$3500
1962 IHC 15'	\$1100
1967 Cleaner C-II with cab, chopper, good	\$5750
1966 Gleaner C-II. Purchased new in 1968	\$5750
3 JD 1959 No. 55 combines, priced right	
Super 26 MH 12'	
Melroe pickup attachment	\$300
Melroe pickup attachment	\$250

MISCELLANEOUS

Waldron bulldozer, hookup for 4020 or 4320. Excellent	\$735
JD 802 4 row rotary moldboard lister with fertilizer, good	\$995
Like new JD No. 39 7' mower, 3 pt.	\$365
Like new JD 880 windrower, water cooled engine, crimper canvas platform	\$3300
JD 5x14 plow with anti-friction coulters. Condition excellent	\$1045
JD DBA 168 drill with fertilizer. Reconditioned	\$850
12' BMB hay saver, reconditioned	\$750
Like new John Blue squeeze pump for liquid fertilizer.	
8 rows Gandy insecticide boxes	\$25 per box
JD No. 38 chopper, 2-row head	\$2500
1967 New Holland No. 905 windrower with auger platform, hay conditioner	\$3750
2 combine header trailers	\$150 each
Ford 3 pt. rake	\$125

WE ARE DEALERS FOR

Bear Cat Grinders
Mott Mowers
GB Loaders
Servis Equipment

Flex King Plows
BMB Rotary Cutters
Lillian Rolling Cultivators
McCulloch Saws

Concordia Tractor Inc.

CH 3-3381 Concordia, Kans.



director for the OSES.
Crump said James Hardin brought the first load to Farmers Elevator in Temple.

Grass & Grain

37

May 23, 1972



Saturday, May 27

Starts 1:00 p.m.

The following articles and real estate will be sold by public auction in McPherson, Ks., located at 412 South Chestnut St.

Furniture

30" Whirlpool gas range
Co-op refrigerator
Enamel top kitchen table; 2 metal cabinets; 7 piece dining room suite; sofa bed; divan; platform rocker; occasional chair.

New Home cabinet electric sewing machine.

Zenith 4 speed record player and radio combination; records; book shelves; cedar chest; 9 by 12 rug; nylon 8 by 10 rug; throw rugs; oak chairs; 3 piece bedroom suite complete; metal bed; chest of drawers; dresser;

2 rockers; recliner; bathroom scales; foot stool; table lamps; floor lamps; TV trays; card table; pictures; books; flower stands; dehumidifier; pillows; hand linens; bed linens; 2 crocheted bedspreads; electric fans; Sunbeam food mixer.

Toaster; pots and pans; dishes; lawn chair; tubs.
Maytag conventional washing machine; bird feeder; step ladder; garden hose and tools and many other articles.

OLD, ANTIQUE AND INTERESTING ARTICLES

Curved glass oak china closet; rocker; cast iron stove; camel back trunk; cruet set; oil lamp; china clock; hand painted china pitcher; plates and bowls; odd pieces of china.

6 Silesia cups and saucers; depression glass; vases; picture frames; hen on nest; cake stand and other pattern glass; ironstone pot; old blueing bottles; crocks; dated fruit jars; copper boiler; knick-knacks and other articles.

REAL ESTATE — SELLS AT 2:30 P.M.

3 bedroom, part basement with new forced air furnace. Legal description: Lot four (4), Block One Hundred Eleven (111), City of McPherson. Possession immediately. Taxes pro-rated to date of sale. Terms: 10 percent day of sale, balance upon approval of title. This property will be open for your inspection on Tuesday, May 23 from 7 until 9 p.m.

Miss Inez D. Hill

This Sale Conducted By Krehbiel Auction & Real Estate
Marvin D. Krehbiel, Auctioneer Phone 316-241-0350

SOUTHEAST KANSAS FEEDER PIG ASSOCIATION SALE SAT., JUNE 10 — 1:00 p.m.

AT THE FAIRGROUNDS FREDONIA, KANSAS

Expecting About 1500 Head

On the farm vet inspected & erysipelas vacc. quality feeder pigs.



For Further Information:
JIM WRIGHT, Secretary
Phone 316/568-5692
Rt.1, Altoona, Ks. 66702

JOE MCGINNIS, President
Phone 316-378-3880
Fredonia, Kansas 66736

Oklahoma Records First Wheat Cut

The first two loads of wheat from the nation's 1972 harvest were brought to an elevator in Temple, Okla., the Oklahoma State Employment Service announced.

"We always have the first loads harvested in the nation," said Laymon Crump, information



Saturday, May 27

Starts 1:00 p.m.

As I am moving from the farm to Clay Center I will sell my antiques, furniture, and miscellaneous at the farm located 10 miles east of Clay Center, Ks., on Highway 24 and 2 miles north.

ANTIQU

Kerosene lamps; organ stool; baby basket; picture frames; vases; fruit jars; books (K.S. Royal Book) etc.; sewing machine cabinets; wagon wheels.

FURNITURE

Chairs; TV stand; small radio; ironing board.

MISCELLANEOUS

Mail box; bird bath; Motro SP lawn mower, good; also many other small miscellaneous items. Terms cash day of sale.

Mrs. Herbert Seen

Auctioneer, Harold R. Mugler, Clay Center, Phone 913-632-3994. Clerk: Clarence Benninga, Leonardville, Kansas.



Friday, May 26

Starts 5:45 p.m. — Note Sale Time
Having moved into the Colonial Acres I will sell at public auction the following furniture, shop tools and antiques at the house located 116 West 1st in Washington, Kansas.

Frigidaire electric 40" range
Kelvinator 8' refrigerator
Maytag automatic washer
Day bed; occasional chair; brown platform rocker; floor lamp; radios.

Antique chest drawers; antique marble top commode, very nice; 4 antique trunks; 2 wicker bottom chairs; Singer upright sweeper.

Lawn chairs; yard bench; house doors; french doors; electric heater; antique wall mirror with coal hangers; pictures & frames; end tables; school desk.

Some other household furniture & items not listed; pots; pans; silverware and dishes; buffet; butter paddle; copper tea kettle.

Antique dishes; bed springs; bed pillows; fruit jars, some dated; canned fruit; small gas heater; antique kitchen sink.

SHOP & HAND TOOLS

Step ladders; garden hose; shovels; hoes; rakes; spade; wrenches; hammers; saws and many small misc. items of garden and hand tools not listed.

Terms — Cash Day Of Sale

Mrs. Jess Strohecker

Aucts: Foster Kretz Auction Service, Clay Center, Ph. Morganville 926-4422

Clerk: First National Bank, Washington, Ks.

PUBLIC AUCTION OF REAL ESTATE June 2, 1972 — 2:00 p.m.

Minneapolis, Kansas Court House

Quarter section of creek bottom land located 6 miles south and 2 miles east of Minneapolis, being the Northeast Quarter of Section 6, Township 12, Range 3 West, Ottawa County, Kansas.

Tentative breakdown of ASCS records — 156 acres of farmland, 94 acres cropland. 14.2 acres domestic wheat allotment, yield 23 bu.; 41 acres grain sorghum, yield 37 bu.; 3 acres barley, yield 24 bu.; 10 acres soil conserving. Wheat set aside 11.8 acres. Feed grain set aside 11 acres. Government certificates for 1971 wheat were \$523.35, grain sorghum \$299.75. Approx. 61 acres are in crop and acres are certified.

Located on a good road and school bus route. A good livestock farm, or could be a nice place for man who works off farm. Two-fifths share of growing crops to purchaser. Also, all of pasture rent at \$4 per acre.

Possession — Subject to tenant's rights.

Terms — 25 percent down at time of purchase and balance upon delivery of abstract showing merchantable title. For further information contact Willis Darg, Bennington.

Mrs. Eva McClellan, Owner

Auctioneer, Willis Darg, Bennington, Ks.

Rudolph Barta, Atty.

G&G Calendar

- May 23 — City property, antiques and miscellaneous at Scandia, Mr. & Mrs. Clark Freed. Auct. Eugene Waring.
- May 24 — Holstein dispersal south of Reynolds, Nebr., Kenneth Burwell. Auct. Art Leitner.
- May 24 — Farm sale and sawmill at 1410 3rd St., Fairbury, Neb. Stanley E. Troxel estate, Larry Troxel, adm. Aucts. Schultis & Son & Wolken.
- May 26 — Farm sale southeast of Minneapolis, Richard A. Haddock and Cliff Johns. Auct. Melvin Zuker and Willis Darg.
- May 26 — Household goods and antiques in Washington, Ks., Mrs. Jess Strohecker. Auct. Foster Kretz.
- May 26 — Continuation of antique and furniture sale in Burdick, first sale held May 13. Aucts. Lee Remy & H. M. Sharp.
- May 26 — 80A unimproved land in Morris County northeast of Herington, Willie H. Jantz. Auct. & Real Est. Broker Ed Reimer.
- May 26 — Farm sale west of Beverly, Helen Dodd & Alvin Schmidt. Aucts. Ray Gerbitz & Melvin Temple.
- May 27 — City property and antiques in Belleville, Mr. & Mrs. Clark Freed. Auct. Eugene Waring.
- May 27 — Farm sale and 160A improved farm northwest of Fairbury, Nebr., Darrell & Myrna Cook. Aucts. Schultis & Son & Wolken.
- May 27 — Antiques & misc. northeast of Clay Center, Mrs. Herbert Senn. Auct. Harold Mugler.
- May 27 — Service station equipment in Salina, Sid Oil Co., Auct. Frank Harz & Bob Perry.
- May 27 — Antiques & collectors items of the late Packard sisters, early day settlers, northeast of Enterprise, Mr. & Mrs. Harold Burjes, owners. Aucts. Wm. & Carl Schnell.
- May 27 — Polled Hereford cattle & some farm machinery northeast of Emporia, Thelma Crawford, adm. of the estate of James Loomis. Auct. Ralph VanSickle.
- May 27 — House & furnishings at 412 S. Chestnut, McPherson, Miss Inez D. Hill. Auct. Marvin D. Krehbiel.
- May 27 — Farm sale northwest of Alma, Kans., Mr. & Mrs. W. J. Kerwitz. Aucts. Raymond Pageler and Roland Wohler.
- May 27 — Pasture land north of Wamego, Mr. & Mrs. Larry Evans. Sale by Carlson Agency, Manhattan, Lawrence Welter, auct.
- May 27 — Galant "Serious Breeders Choice" sale, American Royal Show Arena, Kansas City, Mo., Aucts. North American Auction Co.
- May 27 — Antiques & misc. furniture in Leonardville, Norma Peters. Auct. Foster Kretz.
- May 31 — Household goods in Clay Center, Mr. & Mrs. Harvey Sloan. Auct. Foster Kretz.
- June 2 — Quarter section creek bottom land southeast of Minneapolis, Mrs. Eva McClellan. Auct. Willis Darg.
- June 2 — Household goods in Linn, Hogler Morman. Auct. Foster Kretz.
- June 3 — Antique & collectors sale at Belvue, Art McMahan. Aucts. Bob Wilson & Milton Anderson.
- June 3 — House and lot at 300 Spruce St., Wamego, Robert

TRU-TEST PAINT WEEK

At Bluestem Farm & Ranch Supply

- Tru-Test Supreme exterior latex house paint. Reg. \$7.98 gal. 2 gal. \$13
- Tru-Test standard quality latex house paint or wall paint. Reg. \$4.98 — Special \$3.97 gal.
- Tru-Test Supreme Quality latex wall paint or semi-gloss. Reg. \$7.98 & \$8.98 — Special \$5.97
- Tru-Test standard red barn paint \$2.29 gal.

BLUESTEM
FARM-RANCH
SUPPLY
Emporia

- Brazzle, Carlson Agency, Lawrence Welter, Auct.
- June 3 — Horse sale at Wilson Livestock barn in Salina, Roger A. Johnson, auct.
- June 3 — 160A unimproved land southeast of Goessel, Glen W. Unrau. Auct. & real est. broker Ed Reimer.
- June 3 — Household goods and antiques in Delphos, Frank Fulton. Auct. Melvin Zuker.
- June 3 — 80A north of Culver, executor of the will of Margaret Dunn, deceased. Aucts. Bob Perry & Frank Harz.
- June 3 — Price-McCoy Limousin production sale at the Price Ranch northeast of Emporia, Ben & Ruth Price. H. A. McCoy.
- June 3 — Sale of antique & old furniture at 1605 Beechwood, Manhattan, Chuck & Charlotte Herr. Aucts. Milt Anderson & Bob Wilson.
- June 3 — Collection of coins and antiques southwest of Baileyville, estate of Walter Kral, Carl Polson, exec. Auct. Morris Pollman.
- June 3 — Household and antiques northeast of Vermillion, Walter Kral Estate. Auct. Morris Pollman.
- June 3 — Household goods and antiques in Delphos, Frank Fulton. Auct. Melvin Zuker.
- June 4 (Sunday) — Farm sale east of Paxico, Mr. & Mrs. Clayton Siefert. Auct. Joe Raine.
- June 4 — Antiques & miscellaneous articles of St. Marys Parish, St. Benedict. Aucts. Gene Toby & Vern Groff.
- June 5 — Household goods in Wakefield, Doris Neithinger estate. Auct. Foster Kretz.
- June 9 — Extensive collection of antiques and 10-room house in Minneapolis. Robert Rongish, conservator of the estate of Pearl Robson. Auct. Melvin E. Zuker.
- June 10 — Farm sale and antiques west of McFarland, Mrs. Walter Mathies. Auct. Everett E. Say.
- June 10 — Duplex at 401 Moro, Manhattan. Ray Stevenson, Bob Wilson & Milton Anderson, aucts.
- June 10 — Antique cars and parts in Salina, aucts. Roger A. Johnson & Son.
- June 10 — 160A north of Walton, Jacob Voth estate. Auct. & real estate broker Ed Reimer.
- June 12 — Simmental sale, OK Ranch, Route 4, Junction City, Max Seeger, ranch mgr. Sale mgr. North American Auction Co.
- June 13-28 — Feeder pig sales at various locations in Missouri,

- Missouri Cooperative Feeder Livestock Assn., Charles E. Ausfahl, exec. sec.
- June 14 — Household goods in Clay Center, Tiers estate. Auct. Foster Kretz.
- July 29 — Farm sale in Greenleaf, changed from June 17, Will Clark estate. Auct. Foster Kretz.
- October 24 — Simmental production sale at Lawton, Okla., Harold Wilson.
- Nov. 10 — Tenth annual Hammarlund & Shamrock Angus Sale.
- Nov. 14 — Production sale at the ranch northwest of Clay Center, (Bill) Amstein Hereford Ranch.

Taxpayers Want Loopholes Closed According To Poll

A poll ordered by a presidential commission reports strong taxpayer support for closing income tax loopholes and resentment about local property taxes.

A substantial number, although minority, indicated interest in a modified value-added tax, which is a form of national sales tax.

The Advisory Commission on Intergovernmental relations, made the poll public without substantive comment. But it laid out a working schedule bolstering indications that President Nixon will not ask Congress for any new tax action earlier than 1973.

Nixon assigned the commission to study problems of school financing and the possibility of using the value-added tax to reduce local levies.

The Opinion Research Corp. of Princeton, under contract with ACIR, said it asked a scientifically chosen 2,195-adult sample, which would be the best among three possible ways of raising federal taxes substantially, if it proved necessary.

Forty per cent opted for reducing special tax treatment of capital gains and cutting tax deductions, even for such things as charities and local taxes.

The value-added tax was favored by 34 per cent and an increase in income tax rates by 10 per cent. The remaining 16 per cent had no opinion.

For the purposes of the poll, the



KANSAS BULLDOGS

Kansas isn't known for its Bulldog production but Mildred Wandersee, Dwight, doesn't let that fact discourage her. She has eight registered English Bulldogs. Mrs. Wandersee has raised bulldogs for about nine years and hopes to increase her operation.

value-added tax was defined as "a form of national sales tax on things other than food and similar necessities."

In its pure form, the value-added tax is a percentage levy imposed on all goods and services at every step of production and distribution. Deductions are allowed for taxes previously paid, except that the final consumer gets no deduction.

In reply to other questions, 45 per cent named the local property tax as the least fair of existing taxes and 36 per cent chose the federal income tax as the fairest.

For property tax relief, 32 per cent favored use of the value-added tax and 14 per cent supported income

tax. If states had to raise taxes, 46 per cent of respondents preferred a sales tax increase, against 25 per cent for increasing state income tax and 14 per cent for property tax.

ACIR Chairman Robert E. Merriam of Chicago said the commission will take up an analysis of property taxes probably in September and will consider the value-added tax and other alternatives still later.

He said he expects to have recommendations for the President by the end of 1972 or certainly before the new Congress convenes in January.

An Auction Market for Cattle and Hogs

HOG SALE 9:00 a.m. PIG SALE 11:30 a.m. CATTLE SELLS AT 12:30 Noon

6 wf hfrs	333 @ 41.30	11 mix butch	233 @ 26.25
4 wf hfrs	420 @ 40.00	23 mix butch	235 @ 26.20
10 wf hfrs	472 @ 39.50	33 mix butch	222 @ 26.20
13 blk hfrs	480 @ 38.75	22 mix butch	240 @ 26.20
23 mix hfrs	523 @ 38.45		
15 wf hfrs	493 @ 38.35		
5 blk hfrs	419 @ 38.25		
6 blk hfrs	490 @ 37.10		
43 mix hfrs	571 @ 36.15		

COWS

1 red spot cow	1190 @ 27.70
1 holst cow	1330 @ 27.50
1 holst cow	1165 @ 27.40
1 holst cow	1280 @ 27.40
1 holst cow	1200 @ 26.40
1 bwf cow	1115 @ 26.30
1 wf cow	820 @ 26.30
5 wf cows	1061 @ 26.00
1 blk cow	1065 @ 25.90
1 red cow	1070 @ 25.80

FAT HOGS

26 mix butch	240 @ 26.40
17 red butch	204 @ 26.40
24 mix butch	220 @ 26.30
9 mix butch	220 @ 26.30

SOWS

1 white sow	360 @ 22.60
2 hamp sows	427 @ 22.55
5 hamp sows	480 @ 22.45
1 hamp sow	515 @ 22.10
5 white sows	463 @ 22.05
2 blk sows	540 @ 21.65

PIGS

99 mix pigs	@ 30.50
14 mix pigs	@ 30.00
34 white pigs	@ 29.75
23 white pigs	@ 29.00
19 white pigs	@ 29.00
22 mix pigs	@ 28.25
26 white pigs	@ 27.50
24 white pigs	@ 27.25
20 mix pigs	@ 27.25
23 mix pigs	@ 25.25
28 white pigs	@ 24.50
38 mix pigs	@ 22.50

J.C. LIVESTOCK SALES (INC.) SALE EVERY SATURDAY

Lighter run of cattle with market fully steady. Cow market very active. A total of 1439 hogs, with fat hog top of \$26.40, weighing 240 lbs.

Why not let your fat hogs set the market with competition. A choice run of pigs with steady prices.

Following is a partial listing of our sale last week:

FEEDER STEERS & HEIFERS

14 wf str	623 @ 44.25
9 blk str	654 @ 39.95
75 blk/char cross	740 @ 38.95
31 wf str	745 @ 38.55



C.L. Steinfort on right and son Eldon of Junction City, sold a total of 122 steers and heifers.

1 bwf str	700 @ 38.30
19 wf/bwf str	790 @ 38.15
8 char str	646 @ 37.90
24 wf str	827 @ 37.50
14 b & bwf str	811 @ 37.00
39 mix str	902 @ 36.10
30 mix str	908 @ 35.60
6 blk cross str	789 @ 35.60
5 blk wf str	1052 @ 35.30
33 mix hfrs	638 @ 35.75
17 char cross hfrs	628 @ 35.55
11 blk hfrs	635 @ 35.20

STEER CALVES

1 wf str	265 @ 54.50
3 bwf str	366 @ 48.75
1 wf bull	330 @ 48.25
3 blk str	418 @ 45.75
8 wf str	492 @ 45.60
12 wf & bwf str	513 @ 44.45
2 wf str	547 @ 44.10
1 wf str	485 @ 43.70
5 wf str	535 @ 42.50

HEIFER CALVES

8 wf hfrs	351 @ 41.75
4 blk hfrs	380 @ 41.50

ALREADY LISTED FOR SATURDAY, MAY 27:

- 30 holst steers, 625-675 lbs.
- 20 holst steers 850-900 lbs.
- 65 mixed feeder steers, 775-800 lbs.

If you have livestock to appraise, call:
VERN LANGVARDT, Manager, 238-8211, Junction City
HOWARD LANGVARDT, Auctioneer, 238-8212, Junction City
HERB NEUMEYER, White City, Phone 349-2863
MARC GERARDY, Green, Kansas, Phone 913/944-2625
LICENSED AND BONDED
BARN PH. JUNCTION CITY 238-1471

More Feeder Cattle in Kansas Feedlots

On May 1 there were 1,080,000 head of cattle and calves on grain feed for the slaughter market in Kansas, up 100,000 head from a month earlier, according to the Kansas Crop and

Livestock Reporting Service. Kansas cattle feeders marketed 180,000 grain-fed cattle during the month of April, compared with 190,000 in March 1972.

Cattle and Calves: Inventories, Placements and Marketings of Fed Cattle, by States, April 1 to May 1

State	April 1		May 1	
	1971	1972	1971	1972
1,000 Head	1,000	1,000	1,000	1,000
Percent	Percent	Percent	Percent	Percent
1971	1972	1971	1972	1971
2,043	2,063	101	2,003	101
1,312	1,456	111	1,375	113
780	1,050	135	1,080	113
1,563	1,854	119	1,570	113
876	947	108	886	108
497	547	110	481	114
856	1,017	119	899	119
7,147	7,834	110	7,036	111
7,927	8,934	113	7,880	111
Placements during April	1971	1972	1971	1972
1,000 Head	1,000	1,000	1,000	1,000
Percent	Percent	Percent	Percent	Percent
1971	1972	1971	1972	1971
221	224	101	284	101
227	244	107	322	101
321	351	109	314	114
182	191	105	172	106
72	75	104	88	82
180	198	110	137	107
1,203	1,283	107	1,314	104
1,431	1,547	107	1,547	104

Cattle and calves on feed are animals being fattened for slaughter market on grain or concentrate and are expected to produce a carcass that will grade good or better. Data not available for periods blank. 3/ Excludes Kansas.

There were 210,000 cattle and calves placed on full grain feed in Kansas during April, compared with 190,000 in March. Number of cattle and calves on grain feed for the slaughter market on May 1 in the seven monthly cattle on feed States was 8,880,000, slightly below that on April 1. In the six States with comparable data last

year (excludes Kansas) the number of cattle on feed on May 1 was 11 percent above a year earlier, compared with 10 percent on April 1. The number of grain-fed cattle marketed during April in the six States was 4 percent above a year earlier. The number of cattle and calves placed on feed in the six States

Grass & Grain

May 23, 1972

during April was 7 percent above the April 1971 placements.

RONALD RICE MOTORS, INC.

North Kansas Largest Volume Dealer
CHEVROLET OLDSMOBILE CADILLAC
NW Second ABILENE, KANSAS

BUSINESS IS GOOD AT RONALD RICE MOTORS

We Are Agents For MIC Insurance

- 1971 CADILLAC Sedan deVille 4 door hardtop, gold with vinyl top \$6495
Radio, heater, automatic transmission, power steering, power brakes, air cond.
- 1971 OLDSMOBILE 98 Luxury Sedan, blue with white vinyl top \$4295
Radio, heater, automatic transmission, power steering, power brakes, air cond.
- 1971 CHEVROLET Impala V8, green \$3695
Radio, heater, automatic transmission, power steering, power brakes, air cond.
- 1970 CHEVROLET Impala Custom, V8, green \$2495
Radio, heater, automatic transmission, power steering, air conditioning.
- 1970 MAVERICK 2 door, 6 cyl., yellow \$1695
Radio, heater, automatic transmission, 3 speed. Would make a great 2nd car.
- 1969 CHEVROLET Caprice 4 door hardtop, white with vinyl top \$2295
Radio, heater, automatic transmission, power steering, power brakes, air cond.
- 1969 PLYMOUTH Fury II 4 dr. sedan, green \$1595
Radio, heater, automatic transmission, power steering, air conditioning.
- 1968 CHEVROLET Caprice 4 dr. hardtop, gray with vinyl top \$2395
Radio, heater, automatic transmission, power steering, power brakes, air cond.
- 1968 CHEVROLET Impala V8 4 door hardtop, gold \$1695
Radio, heater, automatic transmission, power steering, power brakes, air cond.
- 1968 CHEVROLET Belair 6 cyl., 4 door, gold. Radio, heater, stick \$1295
- 1967 CHEVROLET Impala V8 2 door hardtop, tan \$1395
Radio, heater, automatic transmission, power steering, power brakes, air cond.
- 1967 CHEVROLET Impala V8 2 dr. hardtop, white. Radio, heater, 4-speed \$995
- 1967 FORD Galaxie 500 2 door hardtop, blue. \$1195
Radio, heater, automatic transmission, power steering, power brakes, air cond.
- 1967 CHEVROLET Belair, V8, green, 4 door. Radio, heater, air, stick \$1095
- 1966 MERCURY Monterey, blue \$895
Radio, heater, automatic transmission, power steering, power brakes, air cond.
- 1966 CADILLAC Sedan deVille 4 dr. hardtop, radio, heater, automatic, air \$1095
- 1965 BUICK Wildcat 4 dr. hardtop, brown \$1095
Radio, heater, automatic transmission, power steering, power brakes, air cond.
- 1965 CHEVROLET Impala V8 4 dr. station wagon \$895
Radio, heater, automatic transmission, power steering, power brakes, air cond.
- 1965 CHEVELLE Malibu 2 dr. hardtop, maroon. Radio, heater, automatic \$995
- 1964 CHEVROLET Impala V8 4 door station wagon, tan \$595
Radio, heater, automatic transmission, power steering.

Reynolds Sale Barn

ABILENE, KS.

Selling Every FRIDAY

Starts 1:00 p.m.

Already Listed for Friday, May 26:
45 wf/bwf feeding heifers, 675 lbs.
90 steers & heifers, 550-700 lbs.
18 holstein steers, 850 lbs.

11 str	1042 @ 35.35
6 str	780 @ 36.60
2 str	840 @ 36.00
1 str	935 @ 35.00
2 str	812 @ 35.50
11 str	929 @ 36.20
5 hfrs	706 @ 35.60
13 hfrs	815 @ 34.60
8 hfrs	814 @ 34.70
5 hfrs	942 @ 34.45
1 hfr	860 @ 33.70
20 holst str	1035 @ 32.10

COWS

1 bwf cow	880 @ 27.60
1 holst cow	1235 @ 26.40
1 blk cow	1170 @ 25.90
1 wf cow	975 @ 26.00
1 char cow	1045 @ 26.15
1 blk cow	1115 @ 25.80
1 wf cow	1170 @ 25.00
1 wf cow	880 @ 25.00
1 blk cow	925 @ 25.00
1 blk cow	1060 @ 25.20
1 wf cow	1025 @ 24.90
1 wf cow	820 @ 24.90
1 wf cow	1080 @ 25.25
1 wf cow	1025 @ 25.25
2 wf cows	870 @ 24.00
1 wf cow	1330 @ 24.00
1 wf cow	915 @ 23.80
3 wf cows	888 @ 24.00
1 wf cow	1015 @ 23.80
1 red cow	1065 @ 23.80
1 wf cow	1025 @ 25.30
1 wf cow	1015 @ 25.00
2 wf cows	1010 @ 25.00
1 blk cow	1030 @ 25.30
1 wf cow	1315 @ 25.00
1 blk cow	1185 @ 24.90
1 wf cow	1085 @ 24.90
1 wf cow	1075 @ 24.50
1 wf cow	980 @ 24.70
9 old thin mix cows	761 @ 21.60
4 wf cows/clvs by side	@342.00
3 wf cows/clvs by side	@330.00

STOCKER & FEEDER STEERS

1 blk str	300 @ 54.00
5 b & wf str	340 @ 50.00
4 blk str	256 @ 50.75
5 wf str	423 @ 45.75
1 wf str	490 @ 45.80
3 bwf str	540 @ 45.40
1 bwf str	525 @ 45.75
2 blk str	630 @ 40.25
1 wf str	575 @ 40.00
1 wf str	460 @ 45.75
9 wf & blk str	735 @ 38.15
30 wf str	735 @ 38.75
14 wf str	651 @ 40.55
15 holst str	865 @ 32.60

STOCKER & FEEDER HEIFERS

12 bwf hfrs	428 @ 42.60
2 bwf hfrs	317 @ 42.00
1 blk hfr	285 @ 43.00
3 blk hfrs	475 @ 39.10
14 b/bwf hfrs	563 @ 38.50
2 blk hfrs	590 @ 36.00
2 wf hfrs	457 @ 41.60
1 wf hfr	660 @ 36.60
1 wf hfr	550 @ 35.80
1 wf hfr	545 @ 36.80
4 mix hfrs	856 @ 34.60
11 mix hfrs	753 @ 35.50
2 wf hfrettes	912 @ 31.30
1 hfrette	875 @ 29.50
1 hfrette	855 @ 29.20

GRAIN FED CATTLE

24 hrn str	900 @ 36.20
------------	-------------

Yardmen On Duty 24 Hours A Day

WE ARE OPEN 24 HOURS A DAY

Livestock is our business • our only business
Licensed, bonded and operating under Gov't Supervision

Dude or Randy Reynolds
CO3-3394

Dan Reynolds
CO3-4721

DUDE REYNOLDS, Abilene, Ks.

Bring your cattle in any time day or night; we'll handle them for you at your request.

Sale Every Thursday

HOGS 11:00 A.M.
CATTLE 1:00 P.M.

Fair run of cattle last Thursday. The market was steady to strong on stocker and feeder cattle with cows about steady. Good run of feeder pigs with a strong demand.

The following is a listing of some of our consignments:

FEEDER STEERS AND BULLS

1 wf str	565 @ 41.25
54 mix str	590 @ 40.75
1 wf str	530 @ 39.75
1 wf str	680 @ 38.75
13 mix str	684 @ 36.30
8 mix str	788 @ 34.80
15 holst str	716 @ 34.00
8 mix str	730 @ 33.70
24 holst str	676 @ 33.25

3 bwf hfrs	450 @ 40.50
1 br f hfr	440 @ 38.50

BULLS

1 holst bull	860 @ 28.80
1 red bull	1345 @ 28.60
1 roan bull	1190 @ 28.60
1 blk bull	1100 @ 28.60

COWS

1 wf cow	1090 @ 26.00
1 blk cow	950 @ 26.00
1 holst cow	1490 @ 25.70
1 wf cow	1010 @ 25.60

HOGS & PIGS

9 white mix fats	186 @ 25.75
7 mix fats	240 @ 25.55
4 mix fats	288 @ 24.25
1 hamp sow	335 @ 23.60
2 mix sows	460 @ 22.50
1 white sow	430 @ 22.00
2 hamp boars	462 @ 21.30
1 red boar	615 @ 20.10
1 blk boar	460 @ 19.25
16 hamp feeders	@ 31.25
25 mix pigs	@ 28.75
13 mix pigs	@ 27.75
24 white pigs	@ 26.75
34 mix pigs	@ 25.50

BULL & STEER CALVES

15 mix str	405 @ 48.75
1 bwf str	285 @ 48.50
3 blk str	383 @ 47.25
4 wf bull clvs	353 @ 46.50
2 wf str	423 @ 46.00
1 blk bull clf	360 @ 44.25
1 blk str	300 @ 44.00
3 b/bwf str	445 @ 43.90
3 wf bull clvs	448 @ 40.25

HEIFER CALVES

15 mix hfrs	345 @ 45.75
1 wf hfr	295 @ 45.00
2 wf hfrs	338 @ 44.25
1 blk hfr	290 @ 43.50
3 wf hfrs	415 @ 41.50

PHONE FOR MORE INFORMATION

Marysville

RALEIGH BREEDING, Manager
barn 562-3671; home 562-3547
Auctioneer; Larry Lagasse,
Phone Agenda, Kansas 732-6425

LIVESTOCK & COMMISSION CO.
MARYSVILLE, KANSAS

Kansas Phone Co. To Hike Rates

Dale Saffels, chairman of the Kansas Corporation Commission, said the KCC has granted a nearly \$200,000 rate increase to Kansas Telephone Co.

The firm had requested a gross revenue increase of \$440,914, but the commission approved an increase of \$198,750.

Kansas Telephone Co. serves

28,559 residential and commercial customers on 82 exchanges in rural areas and small towns, mostly in eastern Kansas.

Since filing the application, and effective April 1, the firm has changed its name to Continental Telephone Co. of Kansas, Inc., with headquarters in Gardner, Johnson County.

The company said that because of "inflationary pressures," such as rising property taxes, higher debt costs and wage increases, it needed

the \$440,914 increase.

But Saffels said the commission found that a gross revenue increase of \$198,750 would produce a rate of return of about 4.85 per cent on the rate base, which, "was fair and within the range of reasonableness, and is in accordance with the price commission requirements."

Saffels said the company has been directed to prepare and file new rate schedules to become effective within 30 days.

May 23, 1972

OTTAWA CO. GETS WATER DISTRICT LOAN

The Farm Home Administration announced today approval of a \$88,000 loan to Rural Water District No. 1 in Ottawa County, Kansas. The funds will enable the district to construct a rural water system to serve 70 families in the community of Ada.

LAND SALE

80 ACRES UNIMPROVED MORRIS COUNTY LAND

FRIDAY, MAY 26 — 2:00 P.M.

Selling at public auction the following real estate at the site, located 10 miles east of Herington, Kansas to the Junction of 149, then 4 miles north and 1 mile west, or from White City 6 miles south and 1 mile west.

LEGAL DESCRIPTION: The North 1/2 of the Northeast quarter of Section 33, Township 15, Range 6-E of H 6th P.M.

42 ACRES IN CULTIVATION
20 Acres sowed to wheat 1972 Domestic Wheat Allotment — 9.3 Acres
Required set aside for wheat—7.7 Acres.

CROPS: Buyer will receive 1/3 of the 1972 Wheat and 1/3 of the Milo. Buyer will receive pasture rent due at end of pasture season.

POSSESSION: Wheat ground as soon as the 1972 crop has been harvested and on milo ground. Pasture possession after 1972 season.

MINERAL RIGHTS: Intact, and go to buyer.

ABSTRACT: Showing merchantable title will be furnished.

TERMS: 25% down day of sale. Will sell on contract, \$1,000 each year for a term of 5 years at 6 1/2% interest with pre-payment privileges. Balance due at end of contract.

Statements made day of sale will take preference over any advertised statements.

This is good producing land, and good grass in the pasture. Look this over before sale day. This land has a good tenant, and if buyer wishes to rent this land, present tenant would like to continue farming this land.

Willie H. Jantz, owner

This Real Estate Auction Conducted By

ED REIMER, Auctioneer and Real Estate Broker
GOESSEL, KANSAS PHONE 316/367-2272

Auction SALE

Saturday, May 27

Starts 1 p.m. — Real Estate 3 p.m.

We will sell the following at public auction located 1/2 block north and 1/2 block west of the Texaco gas Station on 36 Highway at Scandia, Kansas.

NEARLY NEW 3 BEDROOM HOME & DOUBLE GARAGE
WILL BE OFFERED DAY OF SALE IF NOT SOLD BEFORE

Legal Description — Lot Eleven (11) of Block A of Buffalo Park Addition to the City of Scandia, Kansas.

General Description — Lovely 3 bedroom home built in 1966, contains 1200 square feet of living space, carpeted throughout. Kitchen has birch cabinets and exhaust hood. Utility room; Lennox forced air furnace; 30 gallon glass lined water heater; water softener; built in Coronado air conditioner; all channel TV antenna; paneled 14x26' living room; large closets and many fine features. Double garage. Situated on 85x120 foot lot.

Immediate possession. Inspection of real estate may be made prior to the sale by appointment with the owners. This property will be offered day of sale if not sold before.

FRAME BUILDING — 24x36 frame pole building, 8x8 sliding door.

FURNITURE — ANTIQUES — MISCELLANEOUS

Coldspot 17 cubic foot chest deep freeze; Estate 4 burner gas range; IHC electric refrigerator with small freezer chest; drop leaf dinette table with 4 chairs; chrome dinette table.

Nylon covered scotchguard finished large flex steel lounge, like new. Blue occasional flex steel chair, black Naugahyde recliner like new, 2 matching Danish modern chairs, Curtis Mathis 23 inch black and white TV console set, 2 piece limed oak bedroom suite with bed, springs, mattress and double dresser with bevel plate mirror; 4 drawer chest of drawers and a few more items.

3 tier glass front bookcase, one section with leaded glass and has claw feet; steamer trunk; 4 picture frames, 3 are oval frames; 6 oak dining chairs; bookshelf case; some Avon bottles; cast iron dutch oven; kerosene lamp; 2 stone jars; oak hall tree and some 1893 glass insulators.

JC Higgins 12 ga. 5 shot gun; one-third HP electric grinder and sander; one third HP electric motor; new 3 gal. Hudson sprayer; shovels; 3 propane torches; work bench; 1 1/2 ton chain hoist; 2 chain boomers; heavy duty wheelbarrow with rubber tire; rubber tire garden wheelbarrow; wood vise; vise; nails; bolts.

3/4" rope 150' long; spud bar; maul; post jabber; cement float; 3 bumper jacks; 100 railroad ties; frame concrete forms; 7x14 and 15" tires; 750x17 truck tire & wheel & many items not listed.

Mr. & Mrs. Clark Freed

Auct. & Real Est. Broker Eugene Waring
Phone 913-527-5141, Belleville, Ks.

Clerk: Peoples National
Bank, Belleville

Sell At St. Marys

Sell Or Buy Cattle & Hogs

By Auction Tuesdays

Our market looked fully steady on 410 cattle. Killing cows were steady to strong.

Following is a partial listing of our sale:

STOCKER & FEEDER STEERS

4 wf str 562 @ 41.80
2 blk str 615 @ 38.70
5 bwf str 660 @ 38.10
1 blk str 670 @ 37.70
1 bwf str 595 @ 37.30
21 mix str 774 @ 36.80
8 b/bwf str 647 @ 36.70
4 blk str 827 @ 36.50
29 mix str 813 @ 36.30
1 holst str 650 @ 36.25
1 holst str 580 @ 36.20
2 holst str 655 @ 36.20
2 blk str 572 @ 36.10
5 holst str 649 @ 36.10
16 mix str 839 @ 35.75
1 brocf str 820 @ 35.30
10 mix str 961 @ 35.25
2 wf str 927 @ 35.10
1 blk str 905 @ 35.10
1 spt str 735 @ 35.10
1 wf str 670 @ 35.10
3 mix str 876 @ 34.50
1 brocf str 995 @ 34.50
1 char str 870 @ 34.25
1 blk str 625 @ 34.00
3 mix hrn str 900 @ 33.60
1 blk str 725 @ 33.50
2 blk str 942 @ 33.50
3 red bulls 793 @ 32.90
1 blk str 710 @ 32.75
1 bwf str 840 @ 32.50
1 wf str 1200 @ 31.80
1 holst str 815 @ 31.75

STEER CALVES

1 wf str 210 @ 68.00
1 wf str 240 @ 64.00
2 wf str 245 @ 55.50
1 wf str 330 @ 52.50
4 wf str 380 @ 52.30
1 wf str 280 @ 50.50

1 wf str 315 @ 47.50
4 char str 381 @ 46.25
2 char str 355 @ 45.50
1 blk str 390 @ 45.50
4 bwf str 361 @ 45.50
1 wf str 425 @ 44.75
1 bwf str 420 @ 44.25
10 b/bwf str 462 @ 43.90
2 holst str 320 @ 43.50
1 bwf str 510 @ 43.25
1 wf str 410 @ 43.10
2 wf str 382 @ 43.00
1 char str 490 @ 42.75
3 char str 490 @ 42.75
3 char str 413 @ 42.25
2 red str 310 @ 42.00
3 wf str 485 @ 41.50
8 bwf bulls 510 @ 41.40
4 char str 535 @ 40.30
1 holst bull 320 @ 40.10
1 wf str 380 @ 38.50
2 blk str 462 @ 36.10

STOCKER & FEEDER HEIFERS

1 red hfr 560 @ 36.10
4 wf hfrs 610 @ 36.00
1 wf hfr 560 @ 35.50
2 wf hfrs 595 @ 35.50
6 blk hfrs 612 @ 34.60
1 wf hfr 690 @ 34.10
1 bwf hfr 610 @ 34.00
2 char hfrs 672 @ 33.75
1 bwf hfr 620 @ 33.50
9 wf hfrs 935 @ 33.50

FOR INFORMATION OR ESTIMATES:

REZAC BARN

St. Marys 437-2999

DELAINE REZAC

St. Marys 437-6266

ELMER IMTHURN

Maple Hill MI 3-2440

PAUL KRAMER

St. Marys 437-2993

KENNETH REZAC

St. Marys 437-2733

DENNIS REZAC

St. Marys 437-6349

Auctioneers: Lawrence Welter, Gene Toby & Dennis Rezac

1 bwf hfr 670 @ 33.25
1 bwf hfr 680 @ 33.00
1 blk hfr 770 @ 33.00
1 wf hfr 630 @ 32.60
2 blk hfrs 607 @ 32.10
1 blk hfr 710 @ 32.00
1 blk hfr 630 @ 32.00
1 wf hfr 810 @ 31.10
1 wf hfr 820 @ 29.00
2 char hfrs 922 @ 28.00
2 red hfrs 777 @ 27.00

HEIFER CALVES

1 wf hfr 190 @ 58.50
1 red hfr 225 @ 53.00
1 wf hfr 235 @ 46.50
1 bwf hfr 210 @ 44.50
1 blk hfr 320 @ 43.75
1 wf hfr 240 @ 42.50
1 wf hfr 310 @ 41.75
1 bwf hfr 395 @ 40.60
3 bwf hfrs 395 @ 40.60
3 bwf hfrs 370 @ 40.40
8 bwf hfrs 412 @ 40.30
2 wf & bwf hfrs 370 @ 39.90
1 wf hfr 410 @ 39.60
1 wf hfr 515 @ 39.40
1 bwf hfr 415 @ 38.75
1 red hfr 340 @ 38.25
5 b/bwf hfrs 450 @ 37.00
3 char hfrs 456 @ 36.80
10 b/bwf hfrs 489 @ 36.60
1 char hfr 430 @ 36.25
1 wf hfr 510 @ 36.00

1 blk hfr 455 @ 36.00
1 bwf hfr 385 @ 35.30
2 bwf hfrs 542 @ 35.25

COWS

2 bwf hfretts 1085 @ 27.90
2 wf cows 932 @ 29.40
1 holst cow 1050 @ 27.90
1 wf cow 715 @ 27.80
1 wf cow 890 @ 27.25
2 red cows 945 @ 27.00
1 holst cow 1120 @ 26.90
1 wf cow 1045 @ 26.75
1 blk cow 1090 @ 26.50
1 wf cow 960 @ 26.50
1 red cow 1170 @ 26.50
1 holst cow 1410 @ 26.40
1 blk cow 830 @ 26.40
1 wf cow 810 @ 26.30
1 red cow 1350 @ 26.20
2 wf cows 1130 @ 26.00
2 wf cows 850 @ 25.90
1 wf cow 1030 @ 25.70
1 wf cow 1095 @ 25.60
2 red cows 1177 @ 25.40
1 red cow 1080 @ 25.40
2 blk cows 862 @ 25.40
2 wf cows 1055 @ 25.40
1 wf cow 890 @ 25.30
1 wf cow 725 @ 25.10
2 wf cows 882 @ 25.00
1 blk cow 1110 @ 25.00
1 wf cow 940 @ 24.90

1 holst cow 1350 @ 24.90
1 red cow 1180 @ 24.90
1 holst cow 1430 @ 24.90
1 wf cow 1220 @ 24.90
1 blk cow 1170 @ 24.90
2 wf cows 832 @ 24.90
1 wf cow 1015 @ 24.90
1 red cow 920 @ 24.90
1 wf cow 950 @ 24.90
2 wf cows 937 @ 24.90
1 blk cow 830 @ 23.90
1 wf cow 1080 @ 23.90
1 holst cow 1100 @ 23.90
1 blk cow 1115 @ 23.90
1 wf cow 1190 @ 23.90
1 shrthm cow 1405 @ 23.90
1 wf cow 860 @ 22.75
1 wf cow 1310 @ 22.60
5 b/bwf cows & clvs @ 36.00
5 red cows @ 29.40

BULLS

1 Angus bull 1220 @ 37.50
1 Santa Gertrudis 1775 @ 32.50
1 wf bull 1280 @ 31.80
1 wf bull 1445 @ 31.60
1 wf bull 1330 @ 31.50
1 Angus bull 1385 @ 31.50
1 wf bull 1095 @ 31.00
1 blk bull 1090 @ 30.60
3 Angus bulls 1055 @ 30.00
1 char bull 1055 @ 30.00



LIVESTOCK COMMISSION COMPANY

Rezac



St. Marys, Kans.

SHOW DAY

The Lincoln H. shop students her useful on the farm



PRODUCTS TH

This portable feeder was built by Tim junior. They have a feeder for feed wagon, it acco